

VIN PLATE DECODING INFORMATION

1	2	3	4	5	6	7	8	9	10	11	12 thru 17
Country	Make	Vehicle Type	Other	Line	Series	Body Style	Engine	Check Digit	Model Year	Assy. Plant	Sequence No.





The following table interprets the VIN Plate position shown above.

Position	Interpretation	Codes = Description
1	Country of Origin	3 = Built in Mexico by DaimlerChrysler de Mexico
2	Assembler	B = Dodge
3	Vehicle Type	7 = Truck
4	GVWR & Pass. Safety	D = 0-1360 kg (0-3000 lbs) E = 1361-1814 kg (3001-4000 lbs) F = 1815-2267 kg (4001-5000 lbs) G = 2268-2721 kg (5001-6000 lbs) H = 2722 - 3175 kg (6001 - 7000 lbs) J = 3176 - 3628 kg (7001 - 8000 lbs) K = 3629 - 4082 kg (8001 - 9000 lbs) L = 4083 - 4535 kg (9001 - 10000 lbs) M = 4536 - 6350 kg (10001 - 14000 lbs) W = Bus & Incomplete vehicles
5	Vehicle Line	C = Ram Cab Chassis/Ram Pick Up (4x2) F = Ram Cab Chassis/Ram Pick Up (4x4)
6	Series	2 = 2500 2WD 3 = 3500 2WD 7 = 2500 4WD 8 = 3500 4WD
7	Body Style	2 = Club Cab (2WD) 3 = Quad Cab (2WD&4WD) - 1/2 Rear Doors
8	Engine	5 = 5.9L 8 Cyl. (EMM) 6 = 5.9L 6Cyl. (ETC) 7 = 5.9L 6 Cyl. (ETH) W = 8.0L 10 Cyl. (EWA) Z = 5.9L 8Cyl. (EML)
9	Check Digit	0 = Check Digit 0 = Check Digit
10	Model Year	1 = 2001 2 = 2002 W = 1998 X = 1999 Y = 2000
11	Assembly Plant	G = Saltillo J = St. Louis North M = Lago Alberto
12 thru 17	Vehicle Build Sequence	Model Year Assembly Sequence

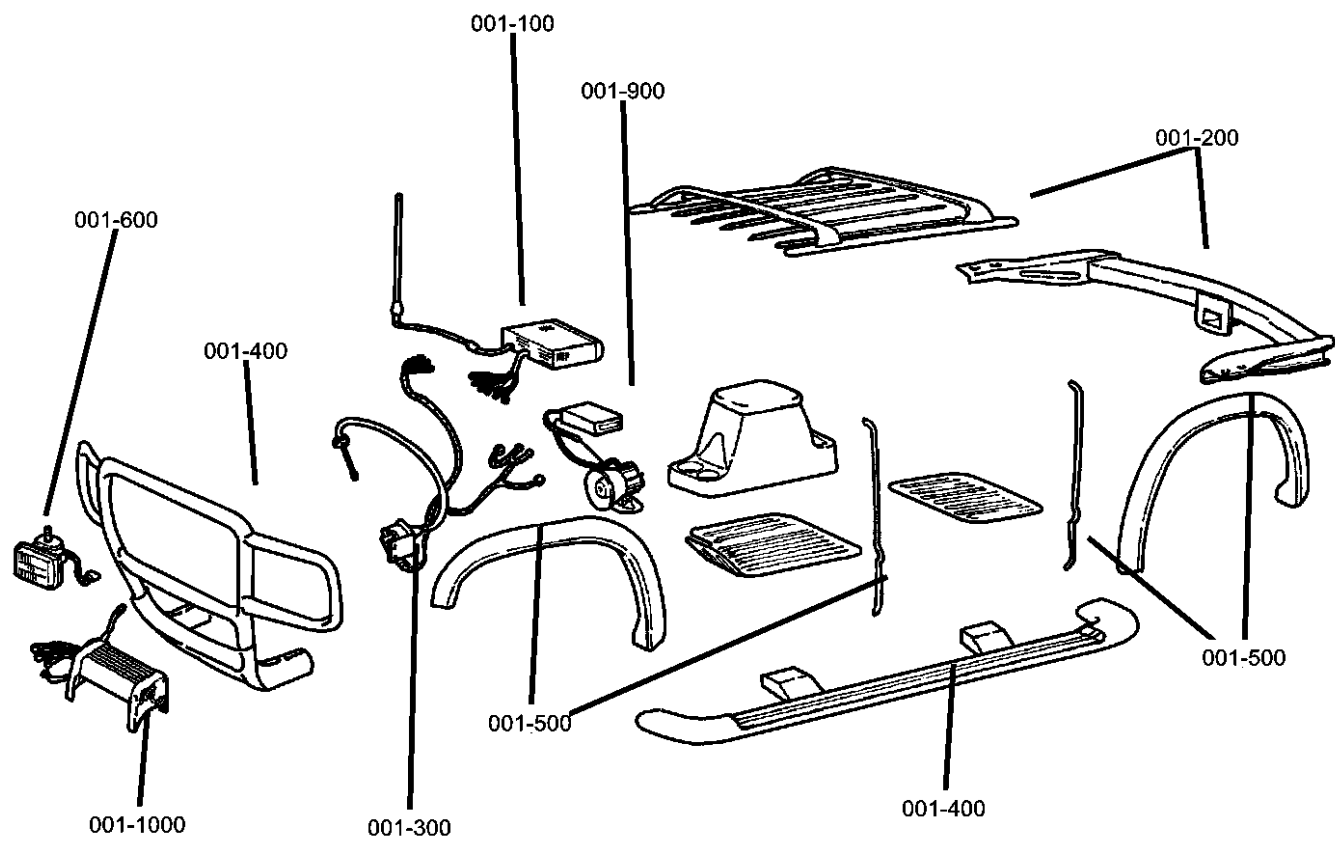
# Group - 1

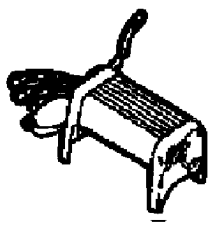
## Component Parts for Mopar Accessories

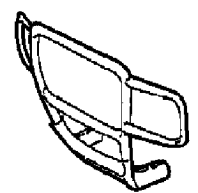

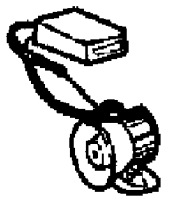
<p><b>001-100</b> Audio &amp; Electronics</p> 	<p><b>001-1000</b> 4 - Wheeling &amp; Off Road</p> 	<p><b>001-200</b> Carriers &amp; Cargo Hauling</p> 	<p><b>001-300</b> Driving Convenience</p> 
<p><b>001-400</b> Exterior Appearance</p> 	<p><b>001-500</b> Exterior Protection</p> 	<p><b>001-600</b> Fog Lights &amp; Electrical</p> 	<p><b>001-900</b> Security</p> 

---

## Group - 1 Component Parts for Mopar Accessories

Illustration Title	Group-Fig. No.
<b>Audio &amp; Electronics</b>	
Player Kit .....	Fig. 1 - 110
Player Kit - 12 Disc .....	Fig. 1 - 120
<b>Carriers &amp; Cargo Hauling</b>	
Cover Kit, Tonneau - Sport .....	Fig. 1 - 210
Cover Kit, Tonneau - Folding .....	Fig. 1 - 212
Cover Kit, Tonneau - Hard .....	Fig. 1 - 216
Mirror Package - Trailer Tow .....	Fig. 1 - 230
Wiring Kit - Trailer Tow .....	Fig. 1 - 240
Wiring Kit - Trailer Tow .....	Fig. 1 - 242
Adapter Kit - Ball Mount .....	Fig. 1 - 250
<b>Driving Convenience</b>	
Speed Control Kit .....	Fig. 1 - 310
<b>Exterior Appearance</b>	
Step Bumper .....	Fig. 1 - 410
Grille Gaurd .....	Fig. 1 - 440
<b>Exterior Protection</b>	
Molding Kit .....	Fig. 1 - 510
Shield Kit - Air Front .....	Fig. 1 - 520
Skid Plate .....	Fig. 1 - 530
<b>Fog Lights &amp; Electrical</b>	
Fog Lamp Kit - Fascia .....	Fig. 1 - 622
Installation Kit - Off Road Lamps .....	Fig. 1 - 630
Heater Kit .....	Fig. 1 - 640
<b>Security</b>	
Alarms - EVS II .....	Fig. 1 - 910
Alarms - EVS II .....	Fig. 1 - 912
Alarms - EVS II .....	Fig. 1 - 914
<b>4 - Wheeling &amp; Off Road</b>	
Winch Kit - Power .....	Fig. 1 - 1010

**Player Kit  
Figure 1-110**

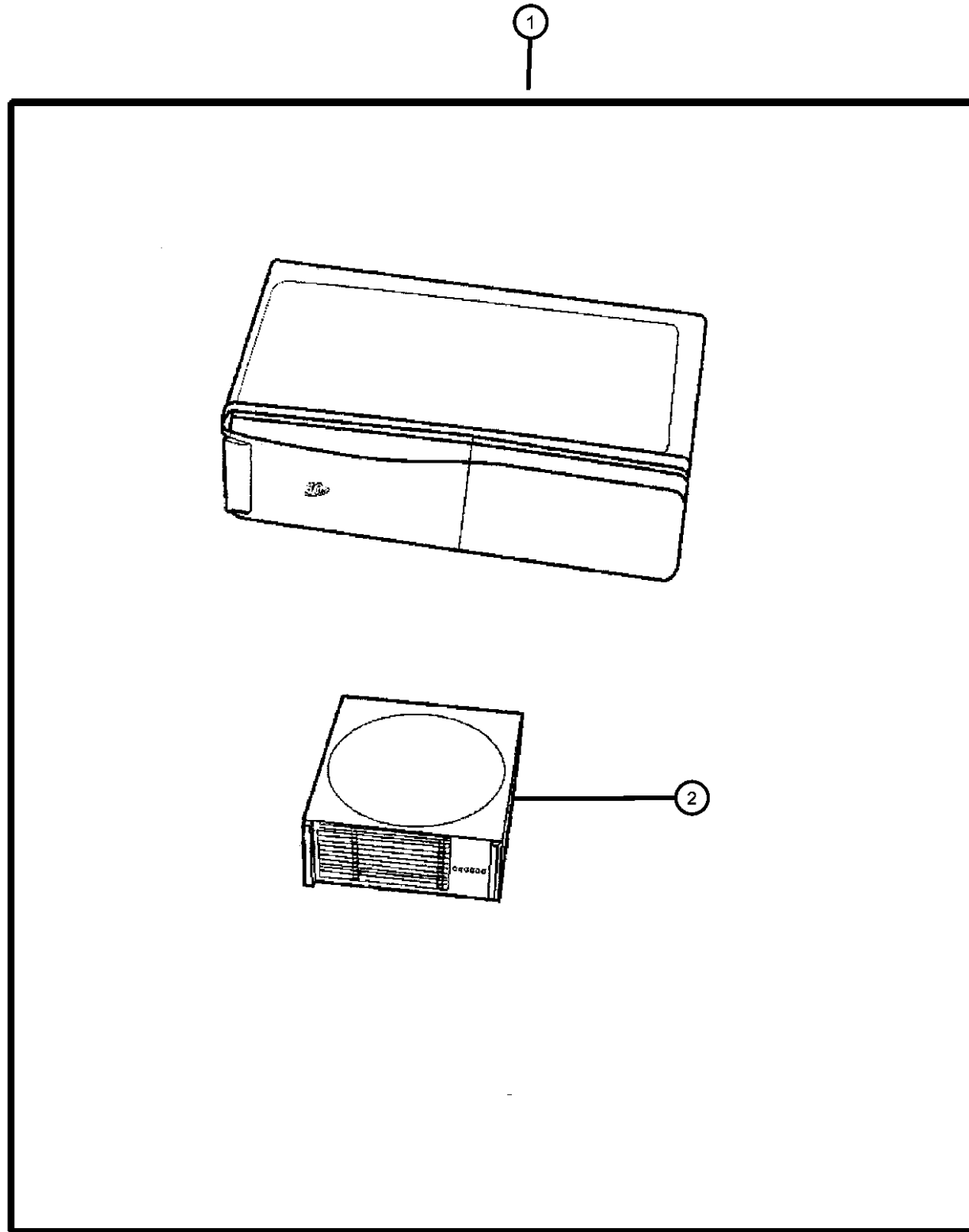

ITEM	PART NUMBER	QTY	LINE	SERIES	BODY	ENGINE	TRANS	TRIM	DESCRIPTION
------	-------------	-----	------	--------	------	--------	-------	------	-------------

NOTE; Use with CD-Controlled radios. For radios without CD Changer controls, use FM-Modulator Kit 82202292

1	82202700	1							PLAYER KIT, CD Changer - 6 Disc
2	04797433	1							MAGAZINE, CD Changer

**RAM PICKUP/CLUB CAB (BE)**

SERIES	LINE	BODY	ENGINE	TRANSMISSION
L = Ram Truck (All)	3 = HD DODGE 2WD 8 = HD DODGE 4WD 2 = Med. Duty DODGE 2WD 7 = Med. Duty DODGE 4WD	33 = Quad Cab (138 WB) 34 = Quad Cab (154 WB)	EML = Engine - 5.9L V8 MPI EMM = Engine - "Magnum" 5.9L SMPI V8 ETC = Engine- 5.9L Cummins 24V Diesel ETH = Engine- 5.9L HO Cummins Turbo Diesel EWA = Engine - 8.0L V10 MPI ETO = All 5.9L Cummins Diesel EMO = All 5.9L Gas EWO = All 8.0L	DDC = Transmission - 5-Speed HD Manual DDP = Transmission - 5-Speed Manual DDX = Transmission - 5-Speed HD Manual DEE = Transmission - 6-Speed HD Manual DGP = Transmission - 4-Spd. Automatic,47RE DGT = Transmission - 4-Spd. Automatic,46RE DGO = All Automatic Transmissions DBB = All Manual Transmissions

AR = use ase required - = Non illustrated part

2002 BE

Player Kit - 12 Disc  
Figure 1-120

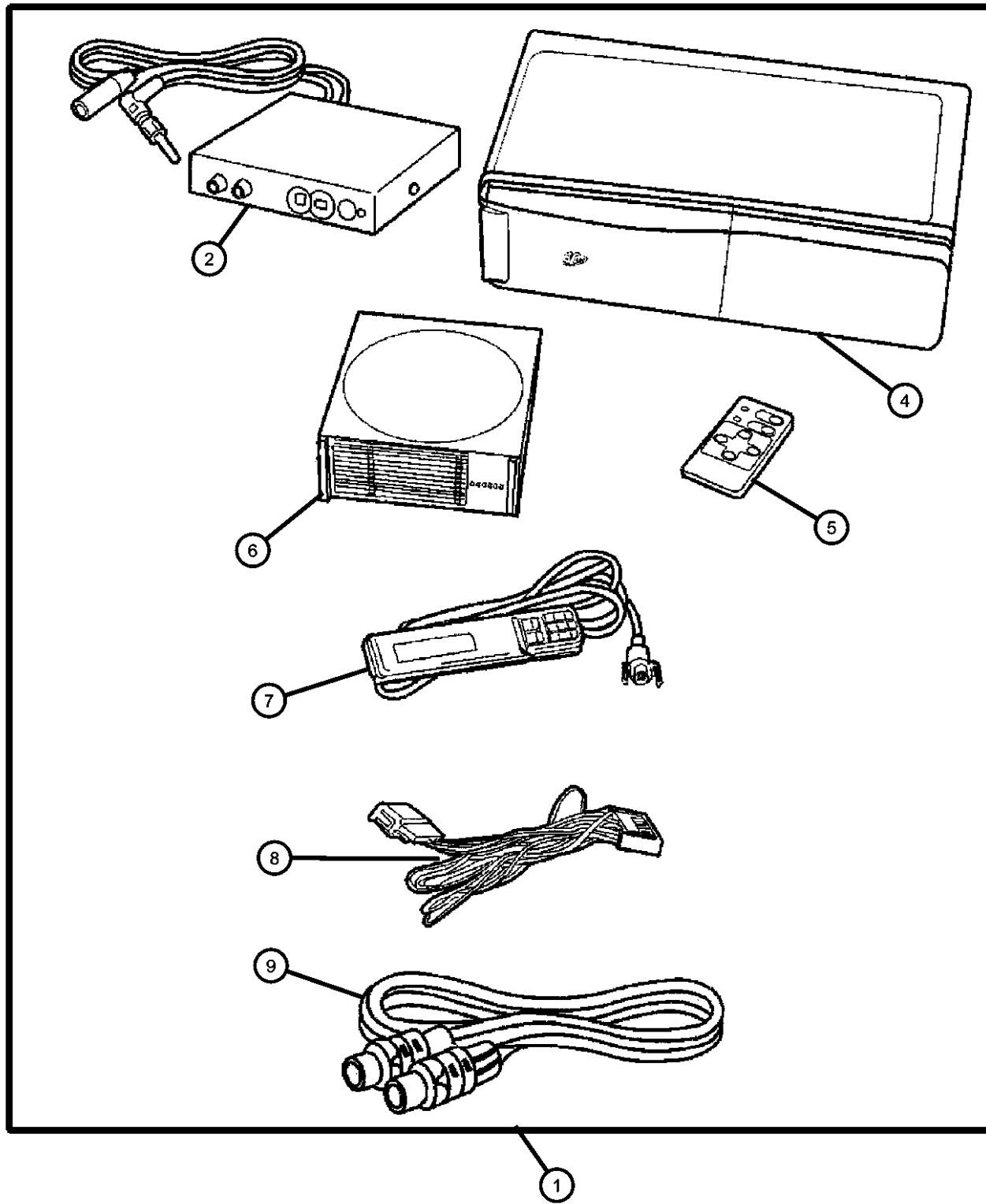

ITEM	PART NUMBER	QTY	LINE	SERIES	BODY	ENGINE	TRANS	TRIM	DESCRIPTION
1	82204730	1			31, 33, 34				PLAYER KIT, CD Changer - 12 Disc
2	05013804AA	1			31, 33, 34				MODULATOR, FM
-3	05013800AA	1			31, 33, 34				HARDWARE KIT, Mounting
4	05013806AA	1			31, 33, 34				CHANGER, CD
5	05013802AA	1			31, 33, 34				CONTROLLER, CD Wireless
6	05013805AA	1			31, 33, 34				MAGAZINE, CD Changer
7	05013803AA	1			31, 33, 34				CONTROLLER, CD Wired
8	04465117	1			31, 33, 34				ADAPTOR, A/C
9	05013801AA	1			31, 33, 34				DIN CORD, CD Player

NOTE: For radio without CD controls. Pentastar Logo, Includes RF Modulator, Power Cord, Din Cord, Hand Held and IR Remote Controller and

RAM PICKUP/CLUB CAB (BE)

SERIES	LINE
L = Ram Truck (All)	3 = HD DODGE 2WD 8 = HD DODGE 4WD 2 = Med. Duty DODGE 2WD 7 = Med. Duty DODGE 4WD

BODY
33 = Quad Cab (138 WB) 34 = Quad Cab (154 WB)

ENGINE	TRANSMISSION
EML = Engine - 5.9L V8 MPI	DDC = Transmission - 5-Speed HD Manual
EMM = Engine - "Magnum" 5.9L SMPI V8	DDP = Transmission - 5-Speed Manual
ETC = Engine- 5.9L Cummins 24V Diesel	DDX = Transmission - 5-Speed HD Manual
ETH = Engine- 5.9L HO Cummins Turbo Diesel	DEE = Transmission - 6-Speed HD Manual
EWA = Engine - 8.0L V10 MPI	DGP = Transmission - 4-Spd. Automatic,47RE
ETO = All 5.9L Cummins Diesel	DGT = Transmission - 4-Spd. Automatic,46RE
EMO = All 5.9L Gas	DGO = All Automatic Transmissions
EW0 = All 8.0L	DBB = All Manual Transmissions

AR = use ase required - = Non illustrated part

2002 BE

**Cover Kit, Tonneau - Sport  
Figure 1-210**

ITEM	PART NUMBER	QTY	LINE	SERIES	BODY	ENGINE	TRANS	TRIM	DESCRIPTION
------	-------------	-----	------	--------	------	--------	-------	------	-------------

NOTE; Not for use with OverRail Bedliners. Cover Kits have new material and new bow system.

1									COVER, Tonneau
	82203124	1			31, 33				6.5 Foot Bed Snap Style
	82203125	1			34				8 Foot Bed Snap Style
2									COVER KIT, Tonneau with Frame-Vinyl, Contains Snap and Rail Kits
	82401379	1			31, 33				6.5 Foot Bed Snap Style
	82401380	1			34				8 Foot Bed Snap Style
-3									SNAP KIT, Tonneau Cover, Package of 10
	05017515AA	1			34				
		1			31, 33				
4									RAIL KIT, Tonneau - Rear Mounting, Includes Snap Kit
	05017802AA	1			34				
		1			31, 33				

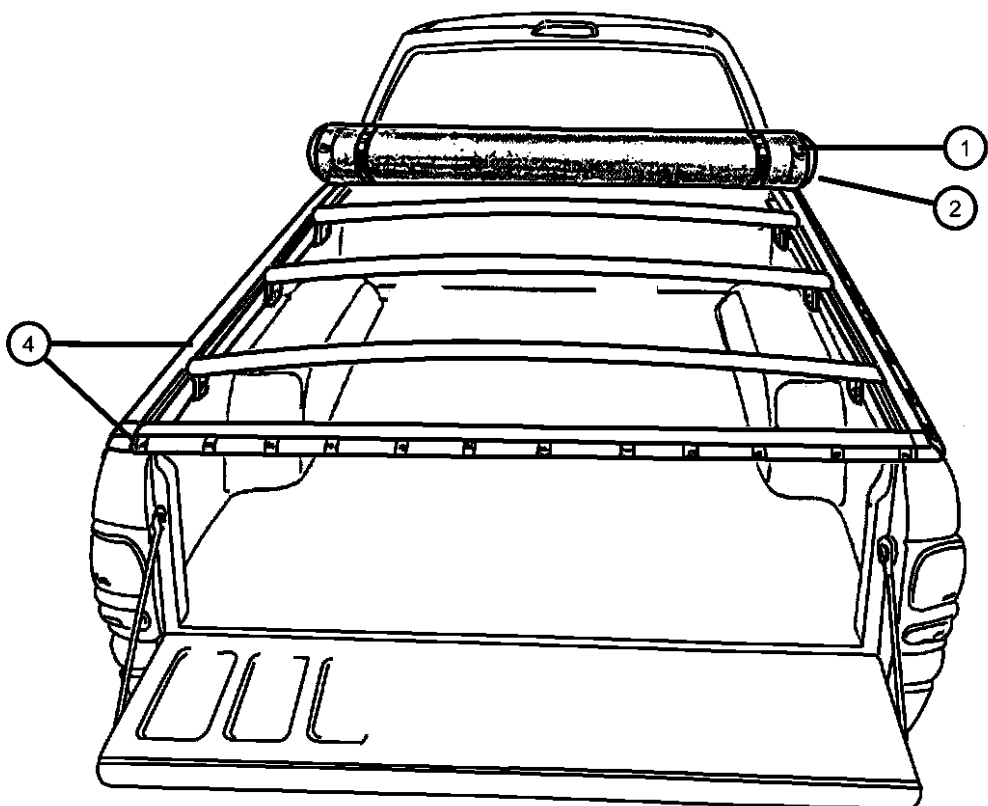

**RAM PICKUP/CLUB CAB (BE)**

SERIES	LINE
L = Ram Truck (All)	3 = HD DODGE 2WD
	8 = HD DODGE 4WD
	2 = Med. Duty DODGE 2WD
	7 = Med. Duty DODGE 4WD

BODY
33 = Quad Cab (138 WB)
34 = Quad Cab (154 WB)

ENGINE
EML = Engine - 5.9L V8 MPI
EMM = Engine - "Magnum" 5.9L SMPI V8
ETC = Engine- 5.9L Cummins 24V Diesel
ETH = Engine- 5.9L HO Cummins Turbo Diesel
EWA = Engine - 8.0L V10 MPI Diesel
ETO = All 5.9L Cummins Diesel
EMO = All 5.9L Gas
EW0 = All 8.0L

TRANSMISSION
DDC = Transmission - 5-Speed HD Manual
DDP = Transmission - 5-Speed Manual
DDX = Transmission - 5-Speed HD Manual
DEE = Transmission - 6-Speed HD Manual
DGP = Transmission - 4-Spd. Automatic,47RE
DGT = Transmission - 4-Spd. Automatic,46RE
DG0 = All Automatic Transmissions
DBB = All Manual Transmissions

AR = use ase required - = Non illustrated part

2002 BE

**Cover Kit, Tonneau - Folding**  
**Figure 1-212**

ITEM	PART NUMBER	QTY	LINE	SERIES	BODY	ENGINE	TRANS	TRIM	DESCRIPTION
1	82203920	1			31, 33				COVER KIT, Tonneau-Folding 6.5 Foot Bed
	82203921	1			34				8 Foot Bed
-2	05018118AA	1			31, 33				LOCK KIT, Folding-tonneau
		1			34				
-3	05018386AA	1			31, 33				KEY, Master
		1			34				
-4	82203246	1			31, 33				HARDWARE KIT, Tonneau - Folding 6.5 Foot Bed
	82203247	1			31, 33				8 Foot Bed

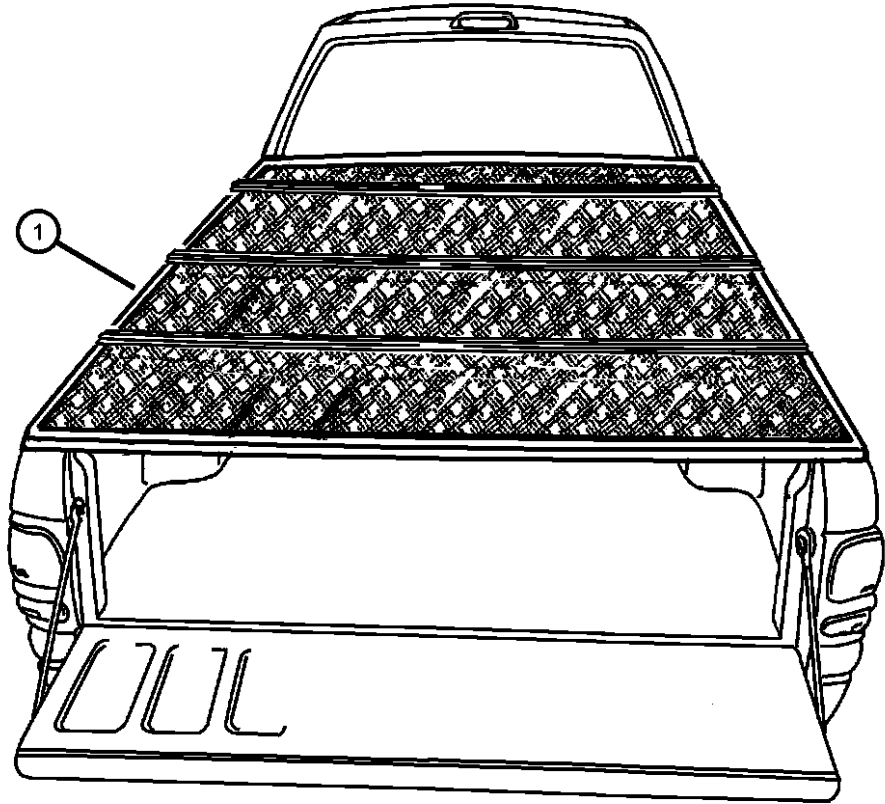

**RAM PICKUP/CLUB CAB (BE)**

SERIES	LINE
L = Ram Truck (All)	3 = HD DODGE 2WD 8 = HD DODGE 4WD 2 = Med. Duty DODGE 2WD 7 = Med. Duty DODGE 4WD

BODY
33 = Quad Cab (138 WB) 34 = Quad Cab (154 WB)

ENGINE
EML = Engine - 5.9L V8 MPI EMM = Engine - "Magnum" 5.9L SMPI V8 ETC = Engine- 5.9L Cummins 24V Diesel ETH = Engine- 5.9L HO Cummins Turbo Diesel EWA = Engine - 8.0L V10 MPI ETO = All 5.9L Cummins Diesel EMO = All 5.9L Gas EWO = All 8.0L

TRANSMISSION
DDC = Transmission - 5-Speed HD Manual DDP = Transmission - 5-Speed Manual DDX = Transmission - 5-Speed HD Manual DEE = Transmission - 6-Speed HD Manual DGP = Transmission - 4-Spd. Automatic,47RE DGT = Transmission - 4-Spd. Automatic,46RE DGO = All Automatic Transmissions DBB = All Manual Transmissions

AR = use ase required - = Non illustrated part

2002 BE

**Cover Kit, Tonneau - Hard**  
**Figure 1-216**

ITEM	PART NUMBER	QTY	LINE	SERIES	BODY	ENGINE	TRANS	TRIM	DESCRIPTION
------	-------------	-----	------	--------	------	--------	-------	------	-------------

NOTE; Use the gas props for the rear only. The kit contains two gas props, gas prop brackets for lid and frame - 2 of each bracket.

1									COVER KIT, Tonneau-Hard
	82204378	1			31, 33				White [PW7]
	82204380	1			31, 33				Black [PX8]
	82204382	1			31, 33				Flame Red [PR4]
-2	05018117AA	1			31, 33				LOCK KIT, Hard-tonneau
-3	05018343AA	1			31, 33				KEY, Master
-4	05018067AA	1			31, 33				GAS PROP KIT, Tonneau-hard, Contains: Two Gas Props and Two Sets of Brackets

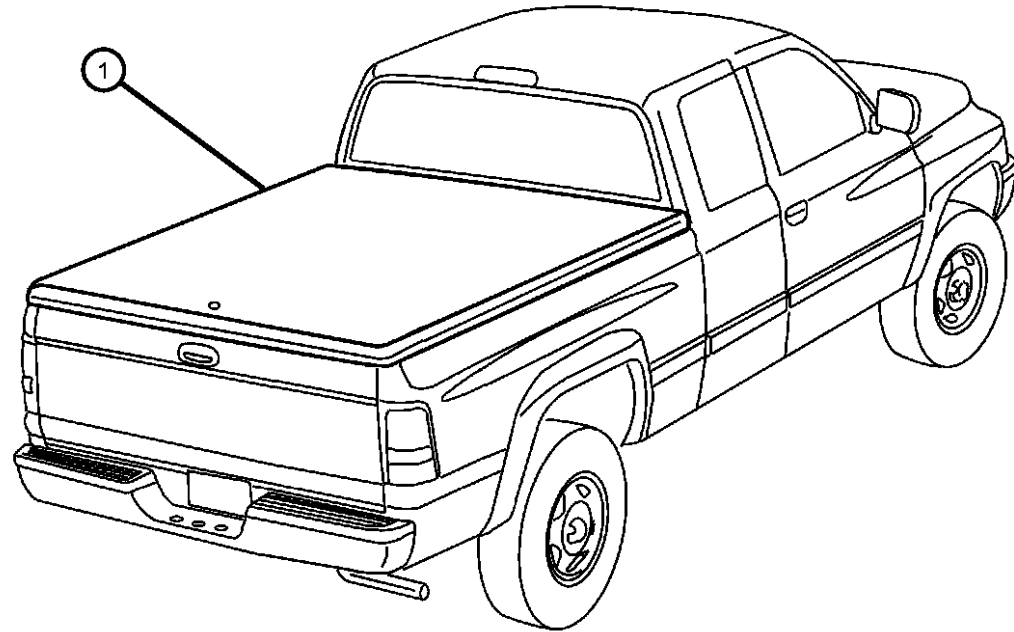

**RAM PICKUP/CLUB CAB (BE)**

SERIES	LINE	BODY	ENGINE	TRANSMISSION
L = Ram Truck (All)	3 = HD DODGE 2WD 8 = HD DODGE 4WD 2 = Med. Duty DODGE 2WD 7 = Med. Duty DODGE 4WD	33 = Quad Cab (138 WB) 34 = Quad Cab (154 WB)	EML = Engine - 5.9L V8 MPI EMM = Engine - "Magnum" 5.9L SMPI V8 ETC = Engine- 5.9L Cummins 24V Diesel ETH = Engine- 5.9L HO Cummins Turbo Diesel EWA = Engine - 8.0L V10 MPI Diesel ETO = All 5.9L Cummins Diesel EMO = All 5.9L Gas EWO = All 8.0L	DDC = Transmission - 5-Speed HD Manual DDP = Transmission - 5-Speed Manual DDX = Transmission - 5-Speed HD Manual DEE = Transmission - 6-Speed HD Manual DGP = Transmission - 4-Spd. Automatic,47RE DGT = Transmission - 4-Spd. Automatic,46RE DGO = All Automatic Transmissions DBB = All Manual Transmissions

AR = use ase required - = Non illustrated part

2002 BE



Mirror Package - Trailer Tow  
Figure 1-230

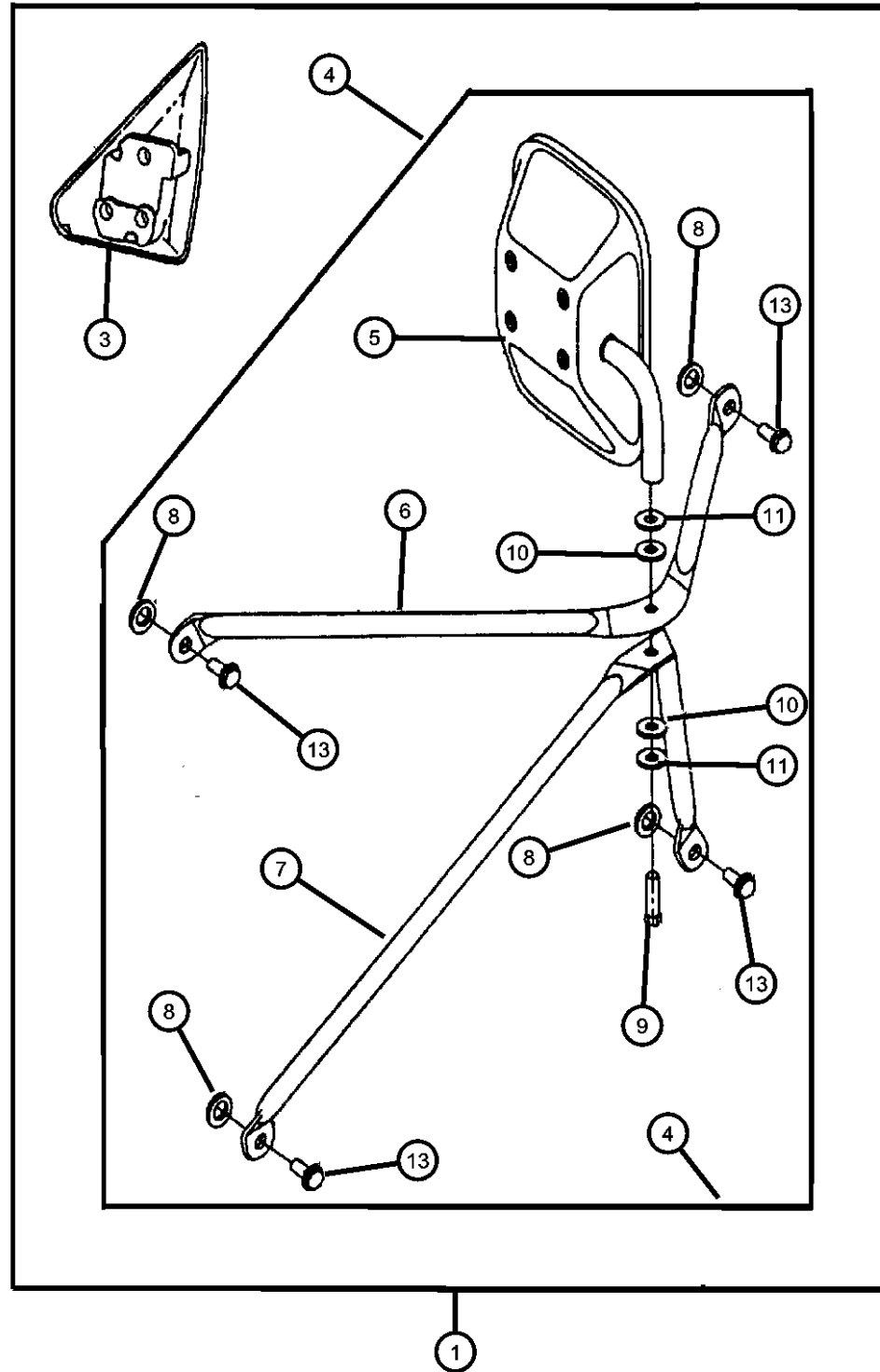

ITEM	PART NUMBER	QTY	LINE	SERIES	BODY	ENGINE	TRANS	TRIM	DESCRIPTION
1	82401002	1			31, 33, 34				MIRROR PACKAGE, Exterior
-2	06031438	1			31, 33, 34				NUT AND SEALER, .250-20
3									COVER, Mirror Flag
	55075444	1			31, 33, 34				Right
	55075445	1			31, 33, 34				Left
4	55074917	1			31, 33, 34				MIRROR KIT, Trailer Tow
5	04746372	1			31, 33, 34				MIRROR, Outside Rearview
6									BRACKET, Mirror
	04746368	1			31, 33, 34				Upper Right
	04746369	1			31, 33, 34				Upper Left
7									BRACKET, Mirror
	04746374	1			31, 33, 34				Lower Right
	04746375	1			31, 33, 34				Lower Left
8	04746373	1			31, 33, 34				WASHER, Mirror, Black
9	04746376	1			31, 33, 34				BOLT, Mirror
10	04723110	1			31, 33, 34				WASHER, Outside Mirror, Phenolic
11	04723109	1			31, 33, 34				WASHER, Outside Mirror
-12	55135182	2							SEAL, Mirror Opening
13	55135182	2							SCREW, Hex Head, .25-20x.75, (NOT SERVICED)

RAM PICKUP/CLUB CAB (BE)

SERIES	LINE
L = Ram Truck (All)	3 = HD DODGE 2WD 8 = HD DODGE 4WD 2 = Med. Duty DODGE 2WD 7 = Med. Duty DODGE 4WD

BODY
33 = Quad Cab (138 WB) 34 = Quad Cab (154 WB)

ENGINE	TRANSMISSION
EML = Engine - 5.9L V8 MPI EMM = Engine - "Magnum" 5.9L SMPI V8 ETC = Engine- 5.9L Cummins 24V Diesel ETH = Engine- 5.9L HO Cummins Turbo Diesel EWA = Engine - 8.0L V10 MPI Diesel ETO = All 5.9L Cummins Diesel EMO = All 5.9L Gas EWO = All 8.0L	DDC = Transmission - 5-Speed HD Manual DDP = Transmission - 5-Speed Manual DDX = Transmission - 5-Speed HD Manual DEE = Transmission - 6-Speed HD Manual DGP = Transmission - 4-Spd. Automatic,47RE DGT = Transmission - 4-Spd. Automatic,46RE DGO = All Automatic Transmissions DBB = All Manual Transmissions

AR = use ase required - = Non illustrated part

**Wiring Kit - Trailer Tow**  
**Figure 1-240**

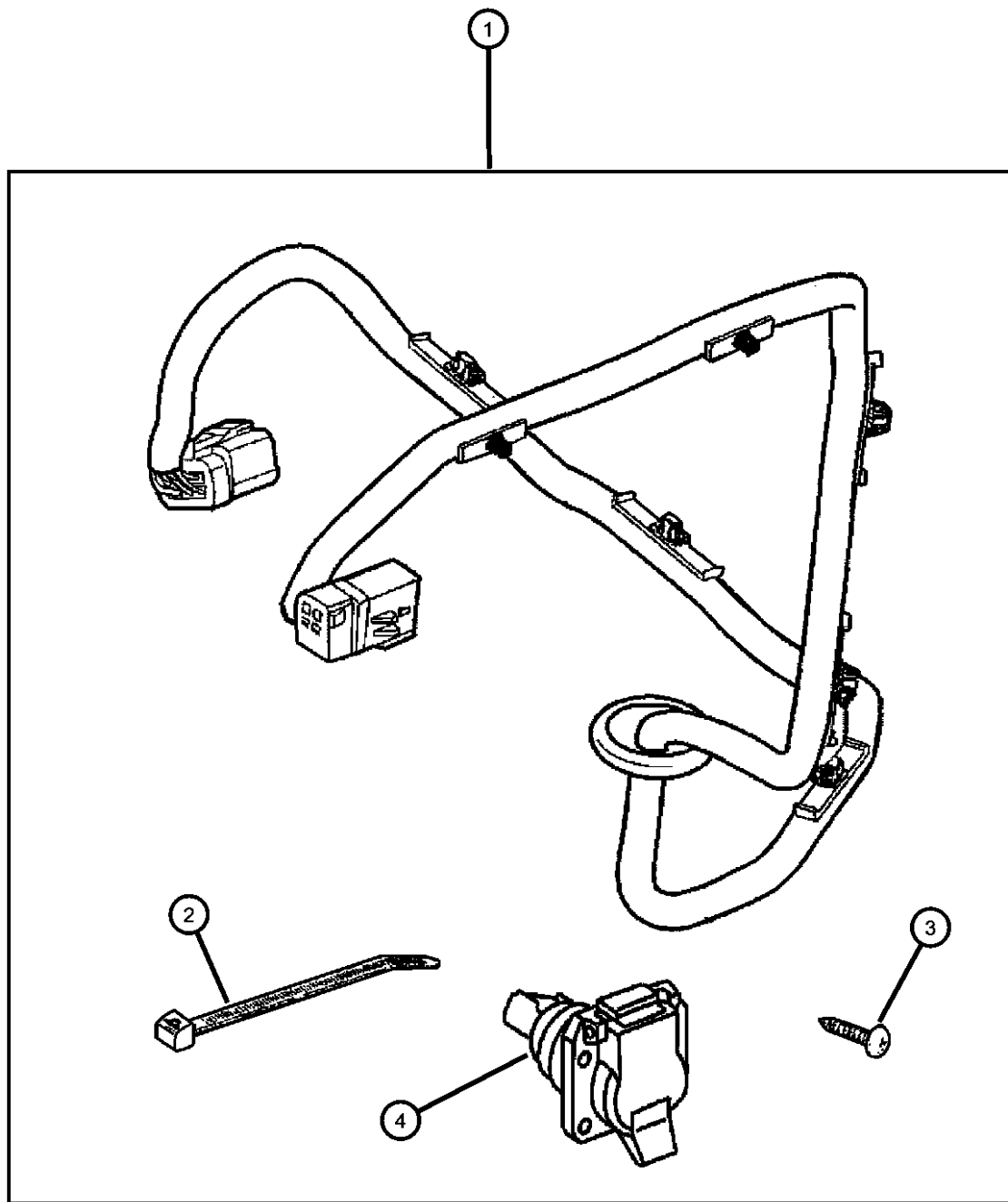

ITEM	PART NUMBER	QTY	LINE	SERIES	BODY	ENGINE	TRANS	TRIM	DESCRIPTION
------	-------------	-----	------	--------	------	--------	-------	------	-------------

NOTE: Will not fit Chassis Cab. Built in Running Light Relay.

1	82204724	1			31, 33, 34				WIRING KIT, Trailer Tow - 7 Way
2	06015756	1							STRAP, Tie
3	00154633	4							SCREW, .164-18x.625
4	56038366AB	1			31, 33, 34				CONNECTOR, 7 Way
-5	56007078	1			31, 33, 34				RELAY, Electrical

**RAM PICKUP/CLUB CAB (BE)**

SERIES	LINE	BODY	ENGINE	TRANSMISSION
L = Ram Truck (All)	3 = HD DODGE 2WD 8 = HD DODGE 4WD 2 = Med. Duty DODGE 2WD 7 = Med. Duty DODGE 4WD	33 = Quad Cab (138 WB) 34 = Quad Cab (154 WB)	EML = Engine - 5.9L V8 MPI EMM = Engine - "Magnum" 5.9L SMPI V8 ETC = Engine- 5.9L Cummins 24V Diesel ETH = Engine- 5.9L HO Cummins Turbo Diesel EWA = Engine - 8.0L V10 MPI ETO = All 5.9L Cummins Diesel EMO = All 5.9L Gas EWO = All 8.0L	DDC = Transmission - 5-Speed HD Manual DDP = Transmission - 5-Speed Manual DDX = Transmission - 5-Speed HD Manual DEE = Transmission - 6-Speed HD Manual DGP = Transmission - 4-Spd. Automatic,47RE DGT = Transmission - 4-Spd. Automatic,46RE DGO = All Automatic Transmissions DBB = All Manual Transmissions

AR = use ase required - = Non illustrated part

2002 BE

**Wiring Kit - Trailer Tow  
Figure 1-242**

ITEM	PART NUMBER	QTY	LINE	SERIES	BODY	ENGINE	TRANS	TRIM	DESCRIPTION
------	-------------	-----	------	--------	------	--------	-------	------	-------------

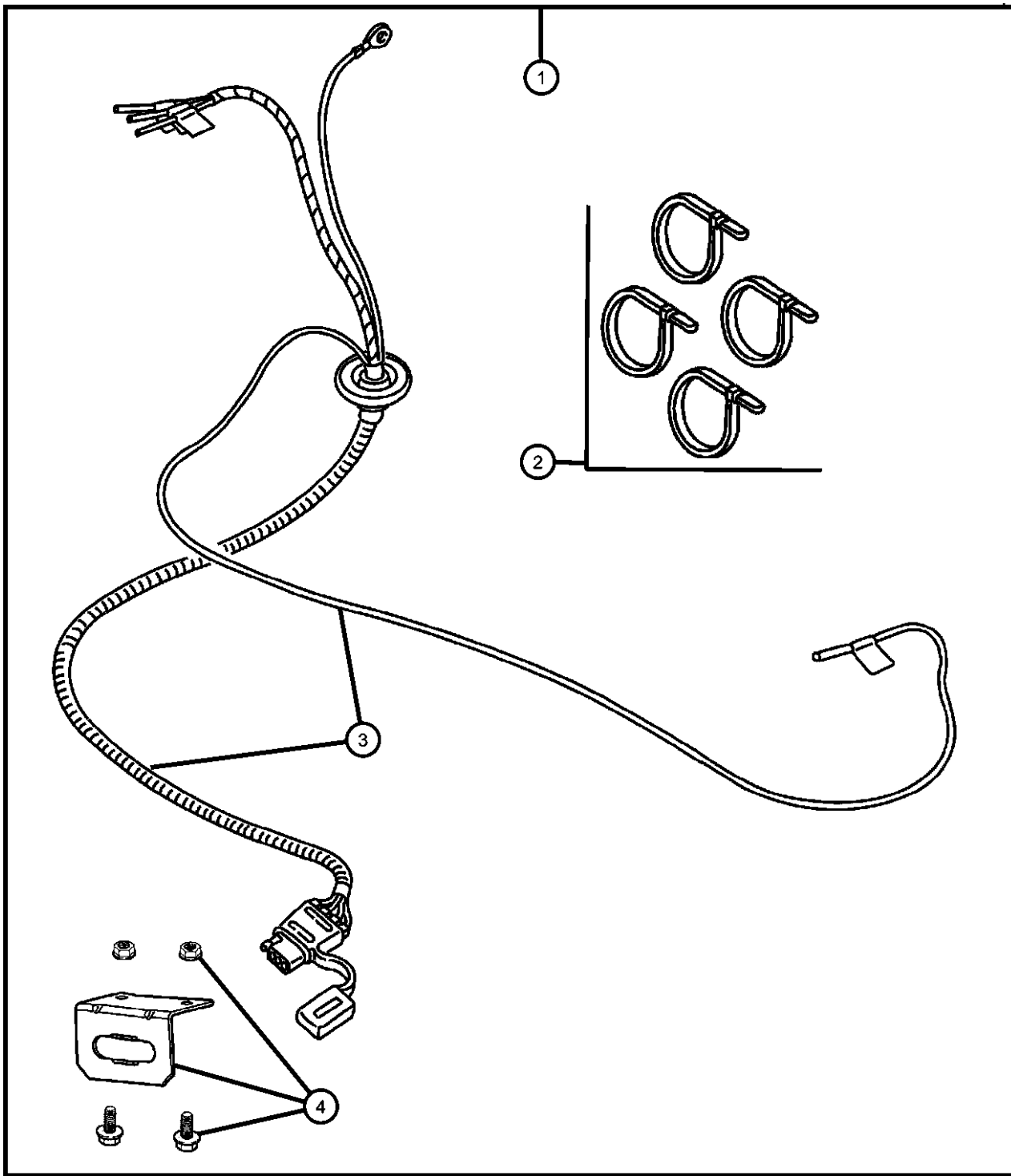

**NOTE;**

Molded cap with Mopar Logo.

1	82204641	1			31, 33, 34				WIRING KIT, Trailer Tow
2	06016155	1							STRAP, Tie
3	06016155	1							WIRING, Trailer Tow, Serviced in Kit, (NOT SERVICED)
4	82204602	1							BRACKET KIT, Trailer Tow

**RAM PICKUP/CLUB CAB (BE)**

SERIES	LINE
L = Ram Truck (All)	3 = HD DODGE 2WD 8 = HD DODGE 4WD 2 = Med. Duty DODGE 2WD 7 = Med. Duty DODGE 4WD

BODY
33 = Quad Cab (138 WB) 34 = Quad Cab (154 WB)

ENGINE
EML = Engine - 5.9L V8 MPI EMM = Engine - "Magnum" 5.9L SMPI V8 ETC = Engine- 5.9L Cummins 24V Diesel ETH = Engine- 5.9L HO Cummins Turbo Diesel EWA = Engine - 8.0L V10 MPI ETO = All 5.9L Cummins Diesel EMO = All 5.9L Gas EWO = All 8.0L

TRANSMISSION
DDC = Transmission - 5-Speed HD Manual DDP = Transmission - 5-Speed Manual DDX = Transmission - 5-Speed HD Manual DEE = Transmission - 6-Speed HD Manual DGP = Transmission - 4-Spd. Automatic,47RE DGT = Transmission - 4-Spd. Automatic,46RE DGO = All Automatic Transmissions DBB = All Manual Transmissions

AR = use ase required - = Non illustrated part

**Adapter Kit - Ball Mount  
Figure 1-250**

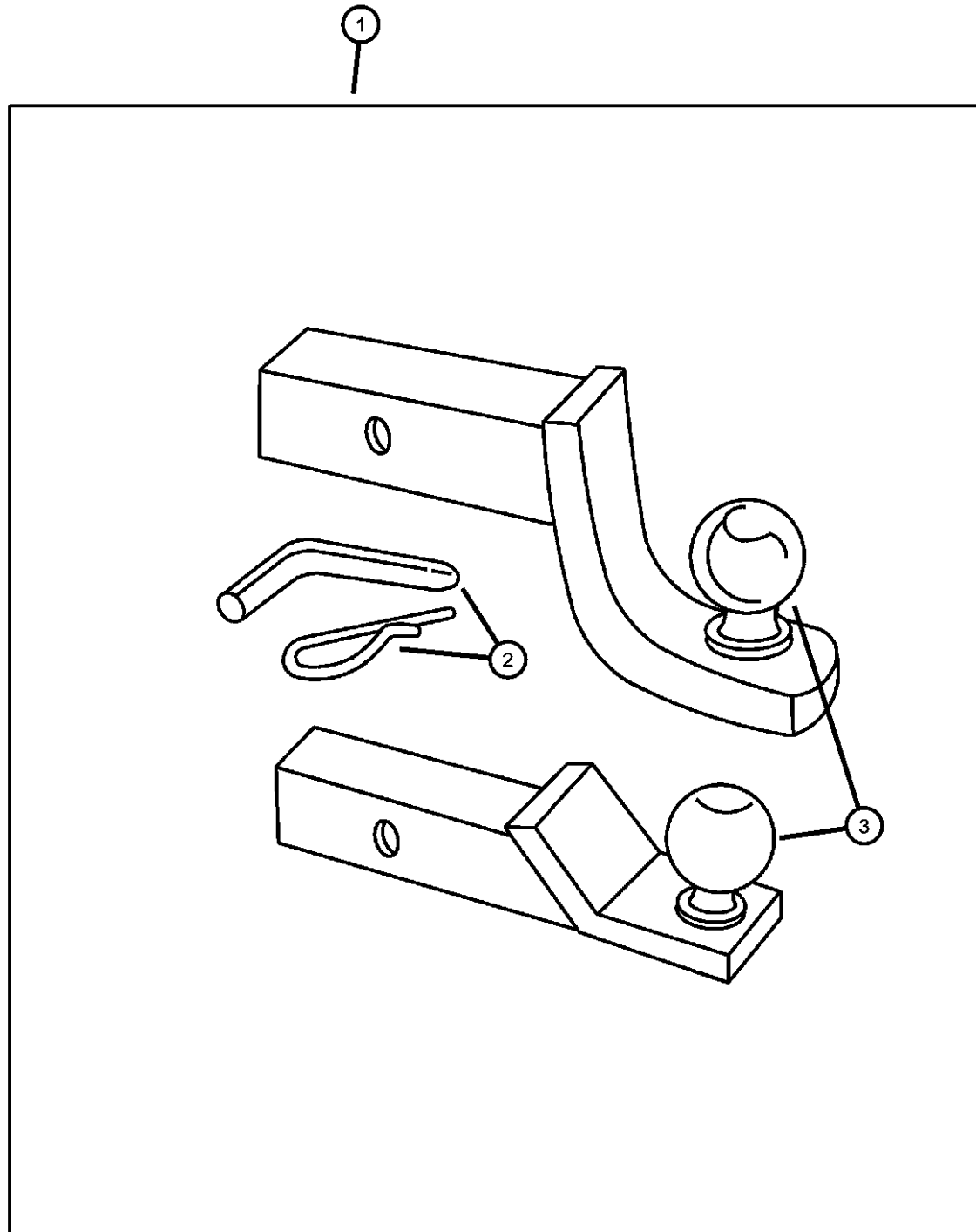

ITEM	PART NUMBER	QTY	LINE	SERIES	BODY	ENGINE	TRANS	TRIM	DESCRIPTION
1									ADAPTER KIT, Ball Mount
	82200248	1							3.5' Rise 2.75' Drop 2,000 lb. Rating 200 lb. Tongue Weight
	82201148	1							1.75' Rise 1' Drop 5,000 lb Tow Rating 500 lb Tongue Weight
	82201149	1							3' Rise 2.25' Drop 5,000 lb. Tow Rating 500 lb. Tongue Weight
2	05016666AA	1							PIN, Hitch
3									BALL KIT, Trailer Tow
	82401102	1			31, 33, 34				1 7/8' Ball 1x2 1/2' Shank
	82401103	1			31, 33, 34				2' Ball 1x2 1/8' Shank
	82401104	1			31, 33, 34				1 7/8' Ball 3/4x1 3/4' Shank
	82401106	1			31, 33, 34				2' Ball 1x2 7/8' Shank
	82401197	1			31, 33, 34				1 7/8' Ball 3/4x2 5/16 Shank
	82401216	1			31, 33, 34				1 7/8' Ball 1x2 7/8' Shank
	82401218	1			31, 33, 34				2 5/16' Ball 1x2 1/8' Shank
	82401219	1			31, 33, 34				2 5/16' Ball 1x2 7/8 Shank

**RAM PICKUP/CLUB CAB (BE)**

SERIES	LINE
L = Ram Truck (All)	3 = HD DODGE 2WD 8 = HD DODGE 4WD 2 = Med. Duty DODGE 2WD 7 = Med. Duty DODGE 4WD

BODY
33 = Quad Cab (138 WB) 34 = Quad Cab (154 WB)

ENGINE
EML = Engine - 5.9L V8 MPI EMM = Engine - "Magnum" 5.9L SMPI V8 ETC = Engine- 5.9L Cummins 24V Diesel ETH = Engine- 5.9L HO Cummins Turbo Diesel EWA = Engine - 8.0L V10 MPI Diesel ETO = All 5.9L Cummins Diesel EMO = All 5.9L Gas EWO = All 8.0L

TRANSMISSION
DDC = Transmission - 5-Speed HD Manual DDP = Transmission - 5-Speed Manual DDX = Transmission - 5-Speed HD Manual DEE = Transmission - 6-Speed HD Manual DGP = Transmission - 4-Spd. Automatic,47RE DGT = Transmission - 4-Spd. Automatic,46RE DGO = All Automatic Transmissions DBB = All Manual Transmissions

AR = use ase required - = Non illustrated part

**Speed Control Kit  
Figure 1-310**

ITEM	PART NUMBER	QTY	LINE	SERIES	BODY	ENGINE	TRANS	TRIM	DESCRIPTION
-1									CONTROL PACKAGE, Speed Control
	82204652	1			31, 33, 34				5.9L Gas Engine
	82204654	1			33, 34				Diesel Engine
-2									SWITCH, Speed Control
	56021332AB	1							Right
	56021333AB	1							Left
-3	56045455AG	1							CLOCKSPRING
4	04669977	1							SERVO, Speed Control
5	52078598	1							CABLE, Speed Control, 5.9L Gas Engine
6	53007958	1							BRACKET, Speed Control Servo
7	52078320	1							HARNESS, Vacuum Speed Control, 5.9L Gas Engine
8	06100775	2							NUT, Hex Flange, M5x.8
9	55035614	1							RESERVOIR, Vacuum
10	06025867	1							CLIP, Cable to Servo Attach
11	06502493	2							NUT, Hex Flange Serration, M6x1
12	52078479	1							CLIP, Vacuum Harness
13	06503441	1							CLIP, Cruise Control
14	06032988	3							SCREW

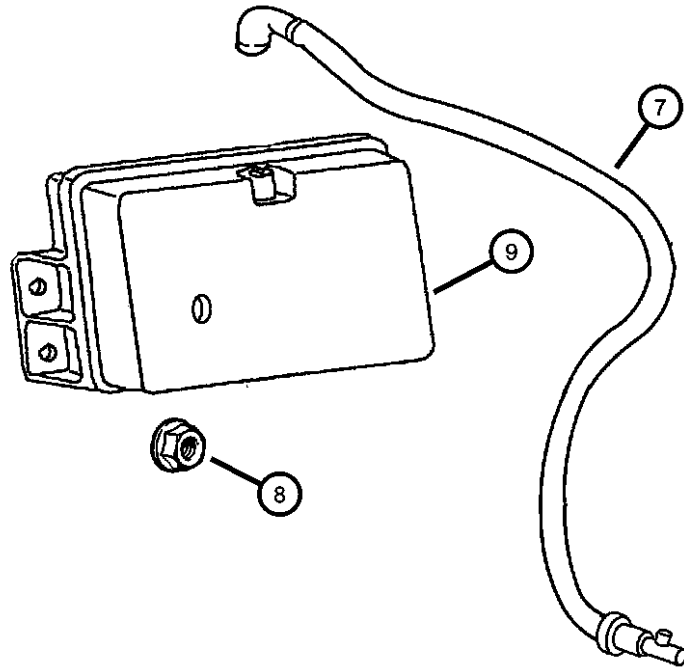
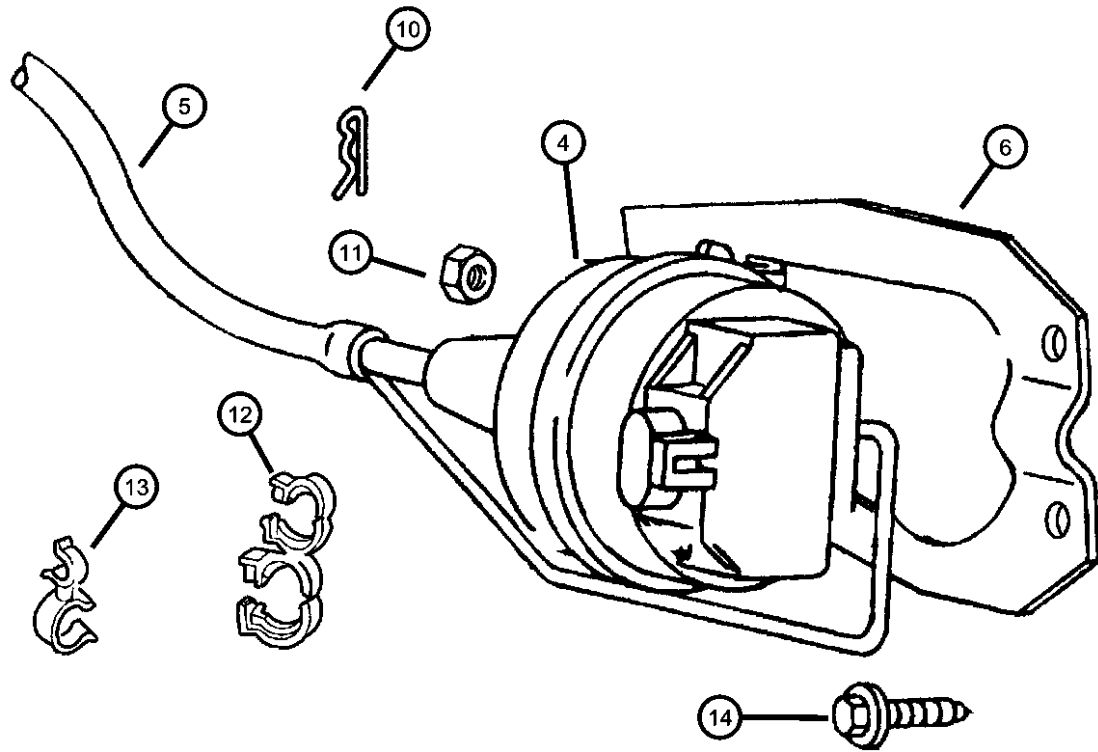

**RAM PICKUP/CLUB CAB (BE)**

SERIES	LINE
L = Ram Truck (All)	3 = HD DODGE 2WD 8 = HD DODGE 4WD 2 = Med. Duty DODGE 2WD 7 = Med. Duty DODGE 4WD

BODY
33 = Quad Cab (138 WB) 34 = Quad Cab (154 WB)

ENGINE	TRANSMISSION
EML = Engine - 5.9L V8 MPI	DDC = Transmission - 5-Speed HD Manual
EMM = Engine - "Magnum" 5.9L SMPI V8	DDP = Transmission - 5-Speed Manual
ETC = Engine- 5.9L Cummins 24V Diesel	DDX = Transmission - 5-Speed HD Manual
ETH = Engine- 5.9L HO Cummins Turbo Diesel	DEE = Transmission - 6-Speed HD Manual
EWA = Engine - 8.0L V10 MPI Diesel	DGP = Transmission - 4-Spd. Automatic,47RE
ET0 = All 5.9L Cummins Diesel	DGT = Transmission - 4-Spd. Automatic,46RE
EM0 = All 5.9L Gas	DG0 = All Automatic Transmissions
EW0 = All 8.0L	DBB = All Manual Transmissions

AR = use ase required - = Non illustrated part

**Step Bumper  
Figure 1-410**

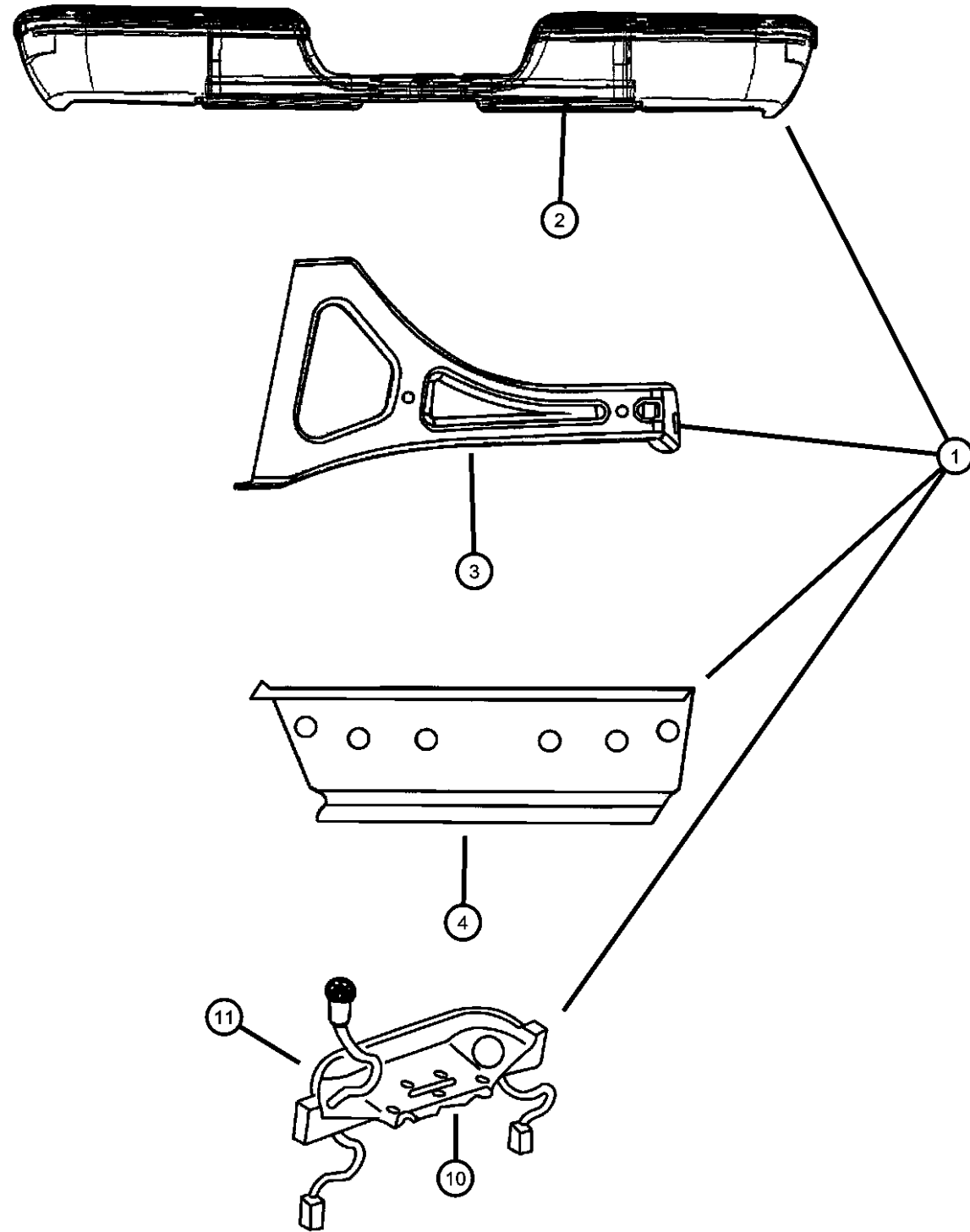

ITEM	PART NUMBER	QTY	LINE	SERIES	BODY	ENGINE	TRANS	TRIM	DESCRIPTION
1	82401316	1			31, 33, 34				BUMPER KIT, Step Rear, Chromed
2	55076634AE	1							BUMPER, Rear, Chromed
3									BRACKET, Rear Bumper Side
	55274868	1							Right, Outer
	55274869	1							Left, Outer
4	55274863	2							BRACKET, Rear BumperCenter
-5	06504395	2							BOLT AND RETAINER, M12X1.75X35.00
-6	06505099AA	6							NUT, Hex Flange Lock, M12x1.75, Quantity of 10
-7	06504122	2							BOLT, M12x1.75x35.00
-8	06100055	4							NUT AND WASHER, Hex Nut-Coned Washer, M12 x 1.75
-9	06504394	2							BOLT AND RETAINER, M12X1.75X35.00
10	82401107	1			31, 33, 34				PANEL PACKAGE, License Plate With Light
11	55076850	1							PANEL, License Plate
-12	55054891	2							LENS, License Lamp
-13	L0000168	2							BULB, 168

**RAM PICKUP/CLUB CAB (BE)**

SERIES	LINE
L = Ram Truck (All)	3 = HD DODGE 2WD 8 = HD DODGE 4WD 2 = Med. Duty DODGE 2WD 7 = Med. Duty DODGE 4WD

BODY
33 = Quad Cab (138 WB) 34 = Quad Cab (154 WB)

ENGINE
EML = Engine - 5.9L V8 MPI EMM = Engine - "Magnum" 5.9L SMPI V8 ETC = Engine- 5.9L Cummins 24V Diesel ETH = Engine- 5.9L HO Cummins Turbo Diesel EWA = Engine - 8.0L V10 MPI ETO = All 5.9L Cummins Diesel EMO = All 5.9L Gas EWO = All 8.0L

TRANSMISSION
DDC = Transmission - 5-Speed HD Manual DDP = Transmission - 5-Speed Manual DDX = Transmission - 5-Speed HD Manual DEE = Transmission - 6-Speed HD Manual DGP = Transmission - 4-Spd. Automatic,47RE DGT = Transmission - 4-Spd. Automatic,46RE DGO = All Automatic Transmissions DBB = All Manual Transmissions

AR = use ase required - = Non illustrated part

2002 BE

**Grille Gaurd  
Figure 1-440**

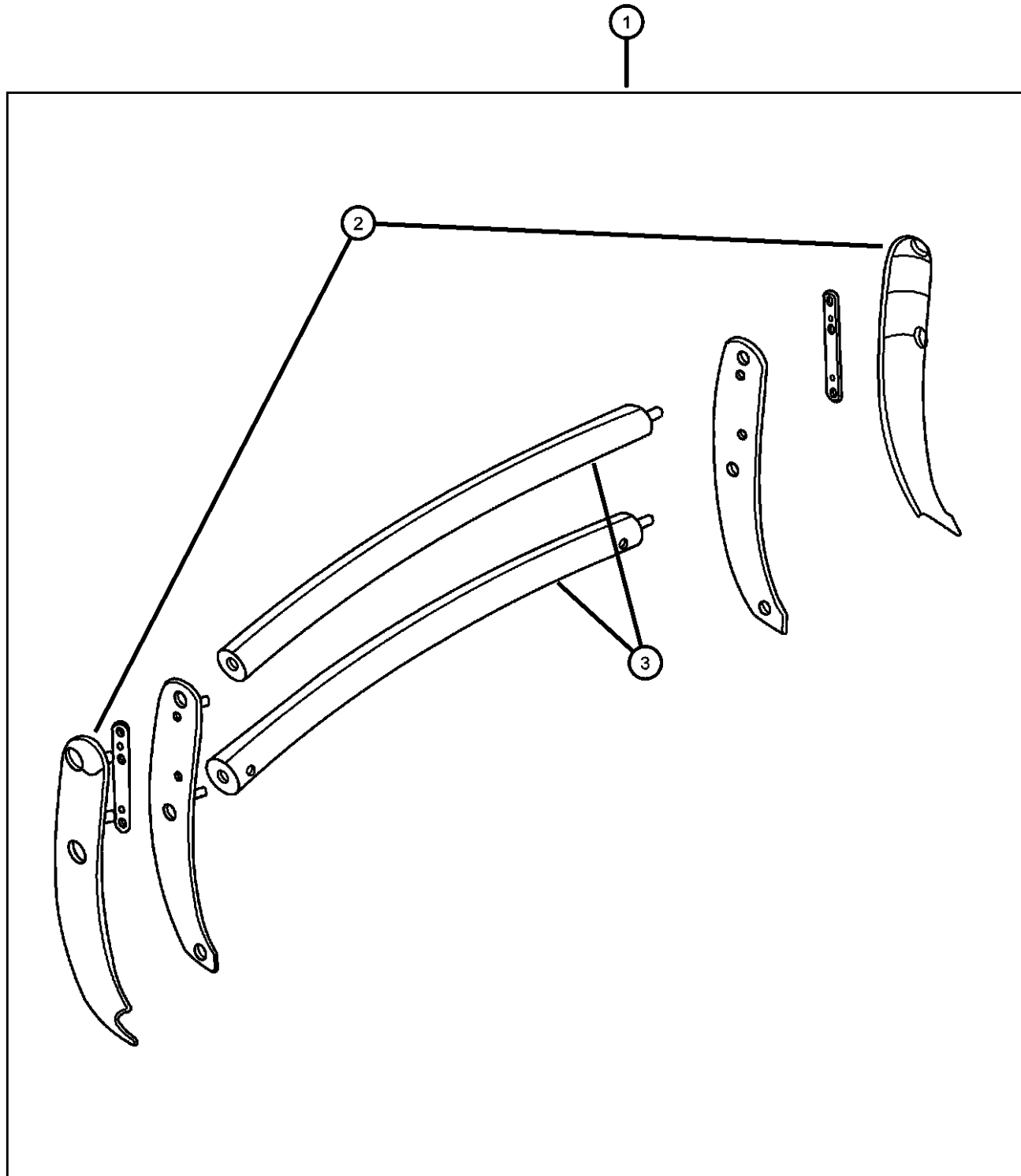

ITEM	PART NUMBER	QTY	LINE	SERIES	BODY	ENGINE	TRANS	TRIM	DESCRIPTION
1	82202692	1			31, 33, 34				GUARD KIT, Grille Steel Chrome
	82202853	1							Black Painted Steel
	82202854	1							Silver Aluminum
	82202855	1							Black Aluminum
2	04778110	1			31, 33, 34				COVER, Grille Guard Side Right
	04778111	1			31, 33, 34				Left
3	05066242AA	1			31, 33, 34				CROSSTUBE, Grille Guard, Chromed, used with 82202692

**RAM PICKUP/CLUB CAB (BE)**

SERIES	LINE
L = Ram Truck (All)	3 = HD DODGE 2WD 8 = HD DODGE 4WD 2 = Med. Duty DODGE 2WD 7 = Med. Duty DODGE 4WD

BODY
33 = Quad Cab (138 WB) 34 = Quad Cab (154 WB)

ENGINE
EML = Engine - 5.9L V8 MPI EMM = Engine - "Magnum" 5.9L SMPI V8 ETC = Engine- 5.9L Cummins 24V Diesel ETH = Engine- 5.9L HO Cummins Turbo Diesel EWA = Engine - 8.0L V10 MPI ETO = All 5.9L Cummins Diesel EMO = All 5.9L Gas EWO = All 8.0L

TRANSMISSION
DDC = Transmission - 5-Speed HD Manual DDP = Transmission - 5-Speed Manual DDX = Transmission - 5-Speed HD Manual DEE = Transmission - 6-Speed HD Manual DGP = Transmission - 4-Spd. Automatic,47RE DGT = Transmission - 4-Spd. Automatic,46RE DGO = All Automatic Transmissions DBB = All Manual Transmissions

AR = use ase required - = Non illustrated part

**Molding Kit  
Figure 1-510**

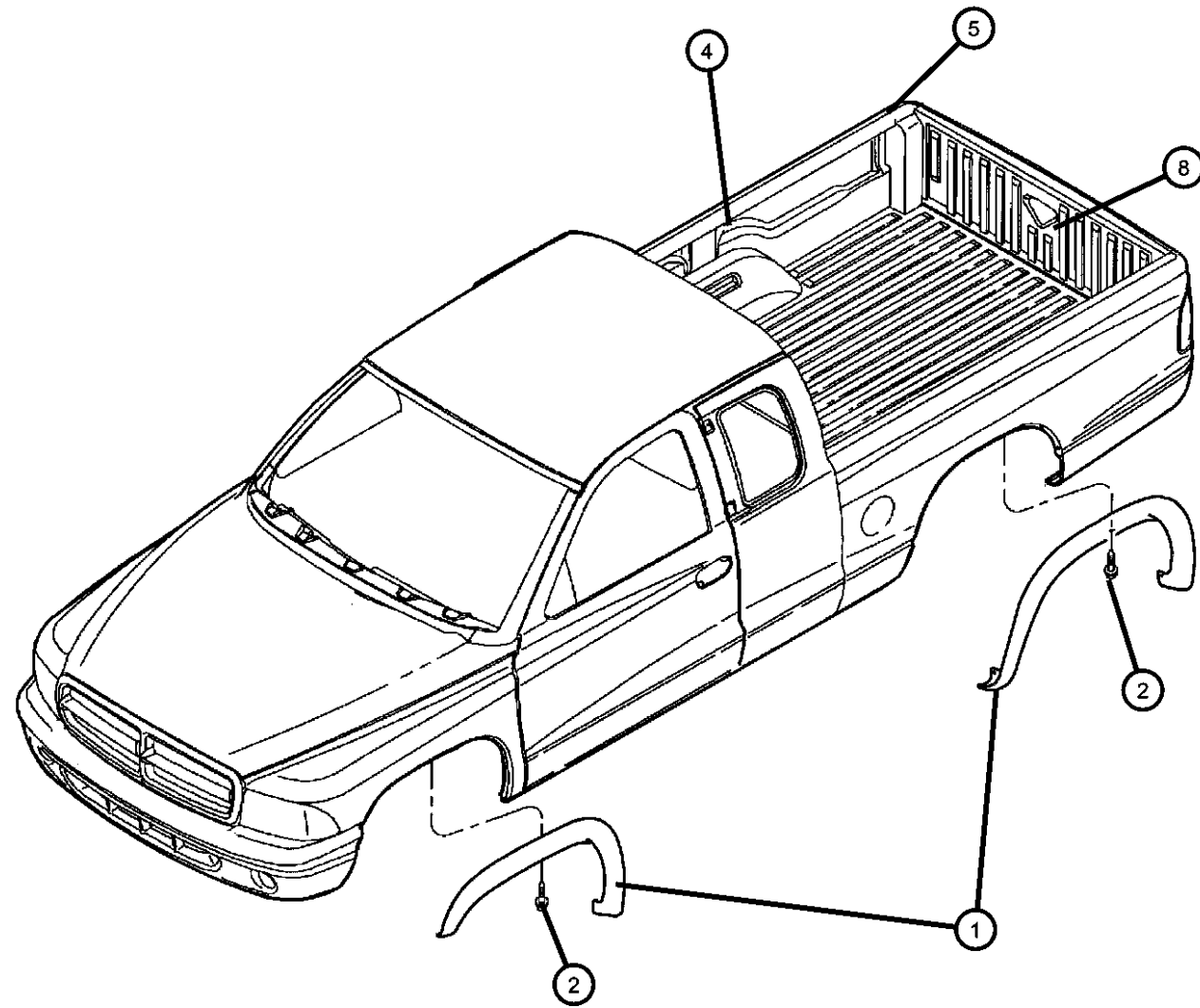

ITEM	PART NUMBER	QTY	LINE	SERIES	BODY	ENGINE	TRANS	TRIM	DESCRIPTION
1	82204931	1							MOLDING KIT, Wheel Lip Opening Bright White [PW7]
	82204933	1							Black [PX8]
	82204937	1							Forest Green [PG8]
	82204939	1							Flat Black, P.A.R.]
2	82204939	1							SCREW, (NOT SERVICED),
-3									MOLDING KIT, Wheel Lip Opening
	05017966AA	1							Replacement [P.A.R.], Front Right
	05017967AA	1							Replacement [P.A.R.], Front Left
	05017968AA	1							Replacement [P.A.R.], Rear Right
	05017969AA	1							Replacement [P.A.R.], Rear Left
4									BEDLINER KIT, Under Rail
	82207387	1			34				
	82207388	1			33				
5									BEDLINER KIT, Over Rail
	82207159	1			34				
	82207161	1			31, 33				
-6	05011297AA	1							INSTALL KIT, Bedliner - Under Rail
-7	05011298AA	1							INSTALL KIT, Bedliner - Over Rail
8	82205217	1			31, 33, 34				COVER KIT, Tailgate-Molded

**RAM PICKUP/CLUB CAB (BE)**

SERIES	LINE
L = Ram Truck (All)	3 = HD DODGE 2WD 8 = HD DODGE 4WD 2 = Med. Duty DODGE 2WD 7 = Med. Duty DODGE 4WD

BODY
33 = Quad Cab (138 WB) 34 = Quad Cab (154 WB)

ENGINE
EML = Engine - 5.9L V8 MPI EMM = Engine - "Magnum" 5.9L SMPI V8 ETC = Engine- 5.9L Cummins 24V Diesel ETH = Engine- 5.9L HO Cummins Turbo Diesel EWA = Engine - 8.0L V10 MPI ETO = All 5.9L Cummins Diesel EMO = All 5.9L Gas EWO = All 8.0L

TRANSMISSION
DDC = Transmission - 5-Speed HD Manual DDP = Transmission - 5-Speed Manual DDX = Transmission - 5-Speed HD Manual DEE = Transmission - 6-Speed HD Manual DGP = Transmission - 4-Spd. Automatic,47RE DGT = Transmission - 4-Spd. Automatic,46RE DGO = All Automatic Transmissions DBB = All Manual Transmissions

AR = use ase required - = Non illustrated part

2002 BE



**Shield Kit - Air Front**  
**Figure 1-520**

ITEM	PART NUMBER	QTY	LINE	SERIES	BODY	ENGINE	TRANS	TRIM	DESCRIPTION
1									SHIELD KIT, Air - Front
	82204150	1			31, 33, 34				Smoke, Wrap Around
	82204324	1			31, 33, 34				Smoke, W/Silver Rams Head Logo
	82204738	1			31, 33, 34				Smoke. W/Fender Shields
2	05014754AA	1			31, 33, 34				SPACER, Air Deflector, Contains:4- Large Bumpers, 10- Small Bumpers

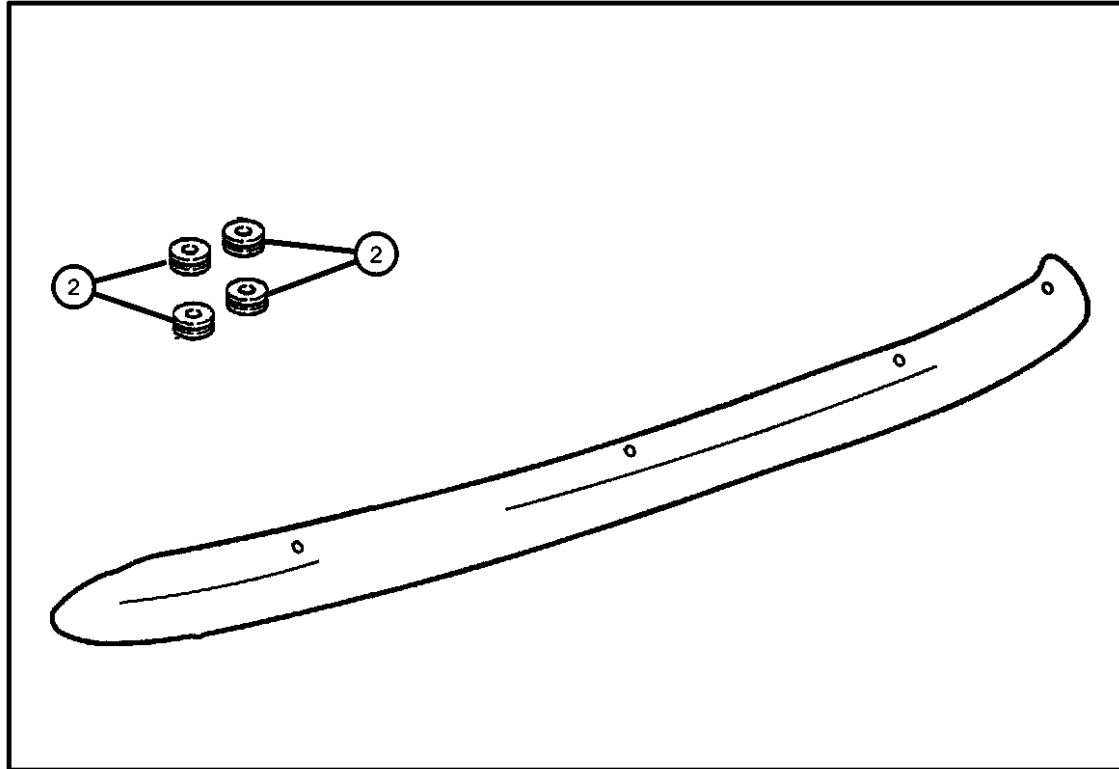

1

**RAM PICKUP/CLUB CAB (BE)**

SERIES	LINE
L = Ram Truck (All)	3 = HD DODGE 2WD 8 = HD DODGE 4WD 2 = Med. Duty DODGE 2WD 7 = Med. Duty DODGE 4WD

BODY
33 = Quad Cab (138 WB) 34 = Quad Cab (154 WB)

ENGINE
EML = Engine - 5.9L V8 MPI EMM = Engine - "Magnum" 5.9L SMPI V8 ETC = Engine- 5.9L Cummins 24V Diesel ETH = Engine- 5.9L HO Cummins Turbo Diesel EWA = Engine - 8.0L V10 MPI ETO = All 5.9L Cummins Diesel EMO = All 5.9L Gas EWO = All 8.0L

TRANSMISSION
DDC = Transmission - 5-Speed HD Manual DDP = Transmission - 5-Speed Manual DDX = Transmission - 5-Speed HD Manual DEE = Transmission - 6-Speed HD Manual DGP = Transmission - 4-Spd. Automatic,47RE DGT = Transmission - 4-Spd. Automatic,46RE DGO = All Automatic Transmissions DBB = All Manual Transmissions

AR = use ase required - = Non illustrated part

**Skid Plate  
Figure 1-530**

ITEM	PART NUMBER	QTY	LINE	SERIES	BODY	ENGINE	TRANS	TRIM	DESCRIPTION
-1	06101340	2	7, 8						U-NUT, M10-1.50
2	52058674AD	1	7, 8						SKID PLATE, Front
3	06505524AA	2	7, 8						RETAINER
-4	06506164AA	2	7, 8						SCREW AND WASHER, Hex Head

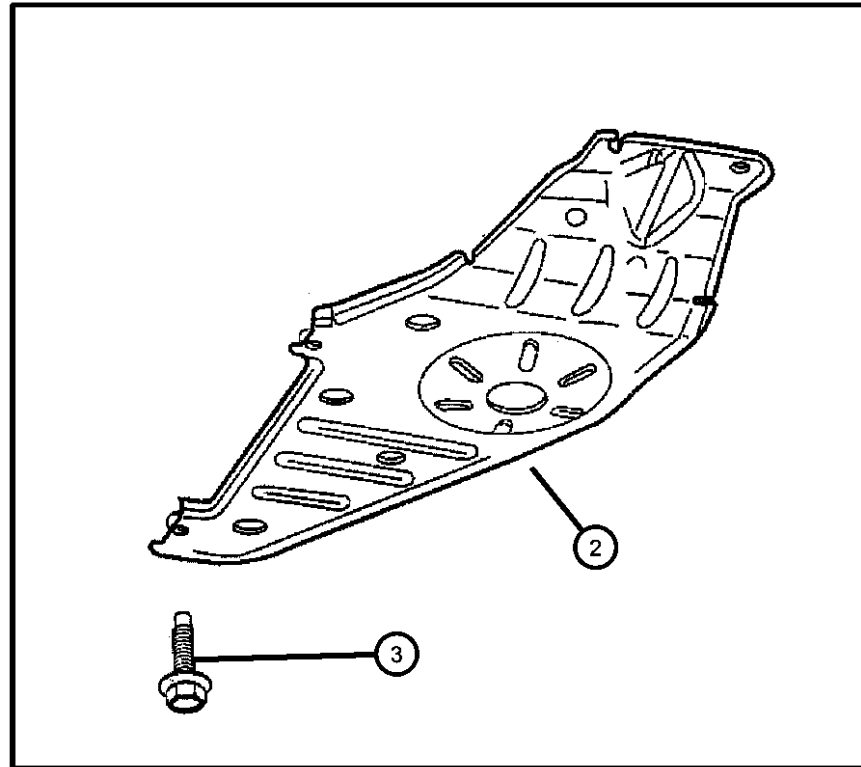

**RAM PICKUP/CLUB CAB (BE)**

SERIES	LINE
L = Ram Truck (All)	3 = HD DODGE 2WD 8 = HD DODGE 4WD 2 = Med. Duty DODGE 2WD 7 = Med. Duty DODGE 4WD

BODY
33 = Quad Cab (138 WB) 34 = Quad Cab (154 WB)

ENGINE
EML = Engine - 5.9L V8 MPI EMM = Engine - "Magnum" 5.9L SMPI V8 ETC = Engine- 5.9L Cummins 24V Diesel ETH = Engine- 5.9L HO Cummins Turbo Diesel EWA = Engine - 8.0L V10 MPI Diesel ETO = All 5.9L Cummins Diesel EMO = All 5.9L Gas EWO = All 8.0L

TRANSMISSION
DDC = Transmission - 5-Speed HD Manual DDP = Transmission - 5-Speed Manual DDX = Transmission - 5-Speed HD Manual DEE = Transmission - 6-Speed HD Manual DGP = Transmission - 4-Spd. Automatic,47RE DGT = Transmission - 4-Spd. Automatic,46RE DGO = All Automatic Transmissions DBB = All Manual Transmissions

AR = use ase required - = Non illustrated part

Fog Lamp Kit - Fascia  
Figure 1-622

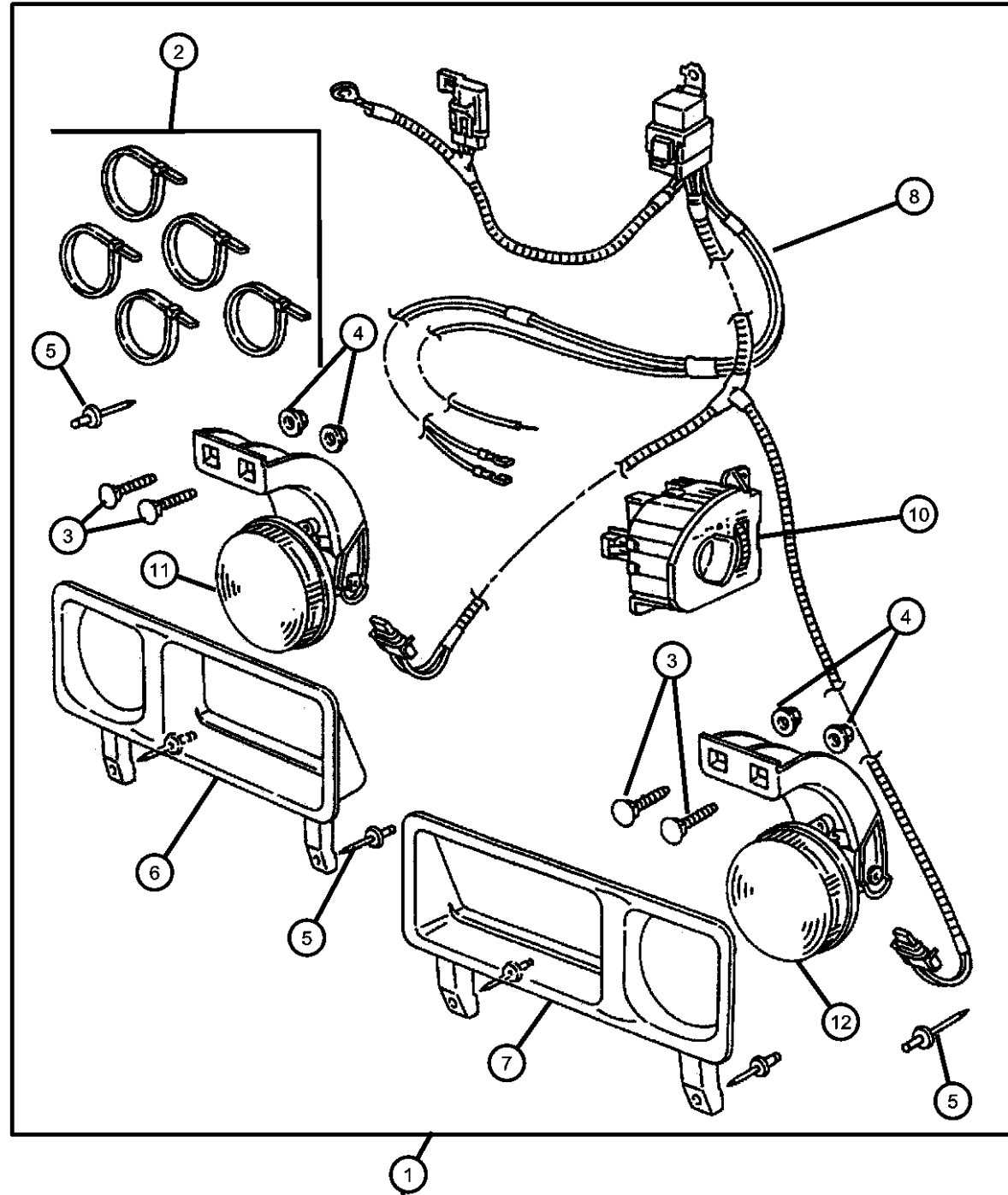

ITEM	PART NUMBER	QTY	LINE	SERIES	BODY	ENGINE	TRANS	TRIM	DESCRIPTION
1	82205656	1			31, 33, 34				LIGHT PACKAGE, Fog, With Cargo Lamp
2	04641780	1							STRAP, Tie
3	06035422	4							BOLT, Square Head, .312-18x.875
4	06035423	4							NUT AND WASHER, Hex Coned, .312-18
5	06503938	4							RIVET, Blind, .25xM4/M7
6	55076786AB	1							SHIELD, BumperRight
7	55076787AB	1							SHIELD, BumperLeft
8	55076787AB	1							WIRING, Fog/Driving Light, Serviced in Package, (NOT SERVICED)
-9	04638271	1			31, 33, 34				RELAY PACKAGE, Electrical
10	05269430	1			31, 33, 34				SWITCH, Fog Lamp
11	55076940AB	1							LAMP, FogRight
12	55076941AB	1							LAMP, FogLeft

RAM PICKUP/CLUB CAB (BE)

SERIES	LINE
L = Ram Truck (All)	3 = HD DODGE 2WD 8 = HD DODGE 4WD 2 = Med. Duty DODGE 2WD 7 = Med. Duty DODGE 4WD

BODY
33 = Quad Cab (138 WB) 34 = Quad Cab (154 WB)

ENGINE
EML = Engine - 5.9L V8 MPI EMM = Engine - "Magnum" 5.9L SMPI V8 ETC = Engine- 5.9L Cummins 24V Diesel ETH = Engine- 5.9L HO Cummins Turbo Diesel EWA = Engine - 8.0L V10 MPI ETO = All 5.9L Cummins Diesel EMO = All 5.9L Gas EWO = All 8.0L

TRANSMISSION
DDC = Transmission - 5-Speed HD Manual DDP = Transmission - 5-Speed Manual DDX = Transmission - 5-Speed HD Manual DEE = Transmission - 6-Speed HD Manual DGP = Transmission - 4-Spd. Automatic,47RE DGT = Transmission - 4-Spd. Automatic,46RE DGO = All Automatic Transmissions DBB = All Manual Transmissions

AR = use ase required - = Non illustrated part

**Installation Kit - Off Road Lamps**  
**Figure 1-630**

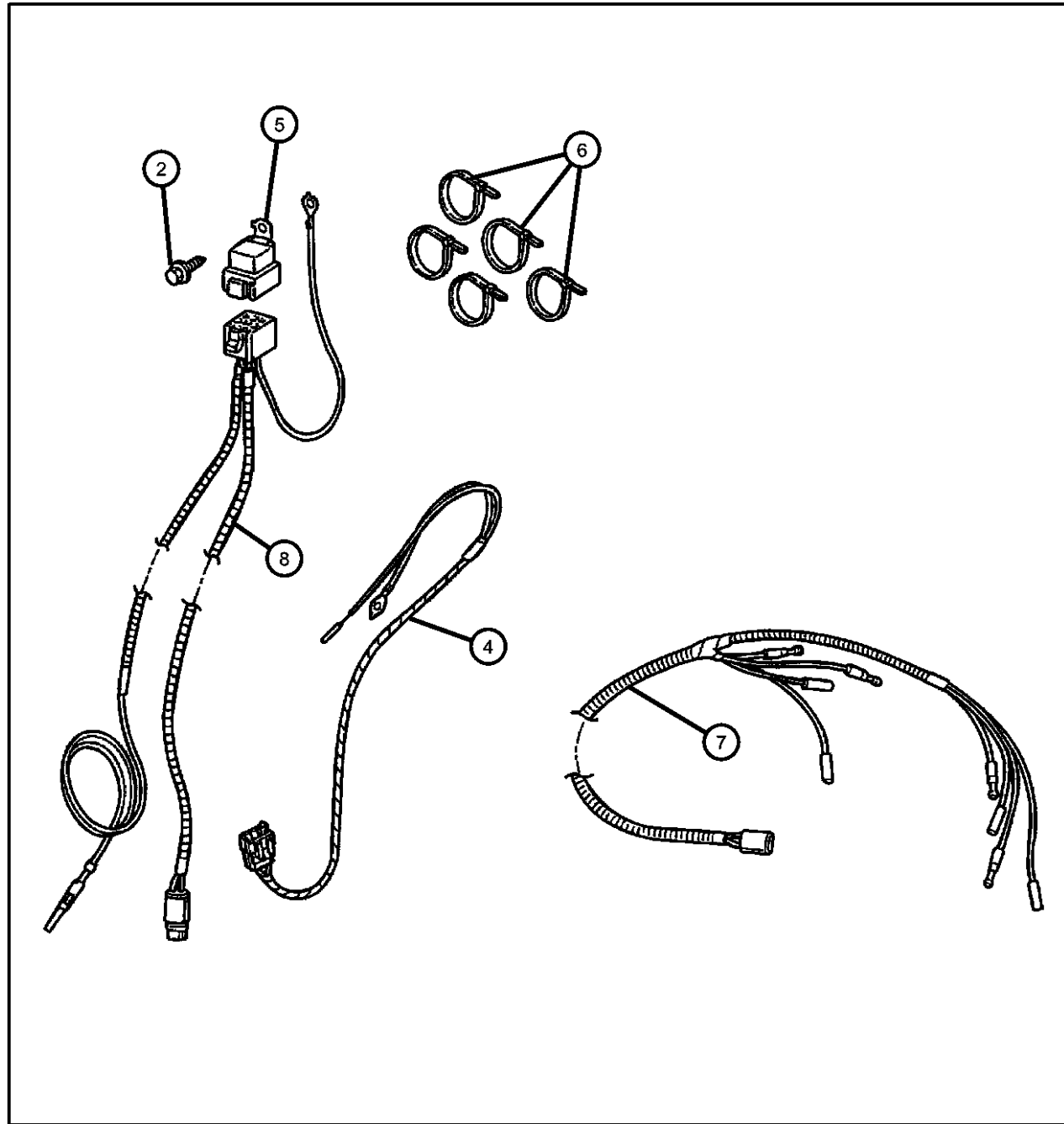

ITEM	PART NUMBER	QTY	LINE	SERIES	BODY	ENGINE	TRANS	TRIM	DESCRIPTION
1	82205342	1			31, 33, 34				INSTALL PACKAGE, Off Road Light
2	00154552	1							SCREW, Hex Head, .190-16x.625
-3	05269430	1			31, 33, 34				SWITCH, Fog Lamp
4	05269430	1							WIRING, Fog Lamp, (NOT SERVICED)
5	04638271	1			31, 33, 34				RELAY PACKAGE, Electrical
6	04641780	1							STRAP, Tie
7	04641780	1							WIRING, Light Bar, (NOT SERVICED)
8	04641780	1							WIRING, Off Road Light, (NOT SERVICED)

**RAM PICKUP/CLUB CAB (BE)**

SERIES	LINE
L = Ram Truck (All)	3 = HD DODGE 2WD 8 = HD DODGE 4WD 2 = Med. Duty DODGE 2WD 7 = Med. Duty DODGE 4WD

BODY
33 = Quad Cab (138 WB) 34 = Quad Cab (154 WB)

ENGINE
EML = Engine - 5.9L V8 MPI EMM = Engine - "Magnum" 5.9L SMPI V8 ETC = Engine- 5.9L Cummins 24V Diesel ETH = Engine- 5.9L HO Cummins Turbo Diesel EWA = Engine - 8.0L V10 MPI ETO = All 5.9L Cummins Diesel EMO = All 5.9L Gas EW0 = All 8.0L

TRANSMISSION
DDC = Transmission - 5-Speed HD Manual DDP = Transmission - 5-Speed Manual DDX = Transmission - 5-Speed HD Manual DEE = Transmission - 6-Speed HD Manual DGP = Transmission - 4-Spd. Automatic,47RE DGT = Transmission - 4-Spd. Automatic,46RE DGO = All Automatic Transmissions DBB = All Manual Transmissions

AR = use ase required - = Non illustrated part

**Heater Kit  
Figure 1-640**

ITEM	PART NUMBER	QTY	LINE	SERIES	BODY	ENGINE	TRANS	TRIM	DESCRIPTION
------	-------------	-----	------	--------	------	--------	-------	------	-------------

NOTE: Serviced as a Kit Only.

1	82300749	1							HEATER KIT, Engine Block
2	04798276AC	1							HEATER PACKAGE, Engine Block
-3									O RING, Engine Block Heater
	06501445	AR							11/64 Width
	06501446	1							9/64 Width
4	56020061	1							CORD, Engine Block Heater

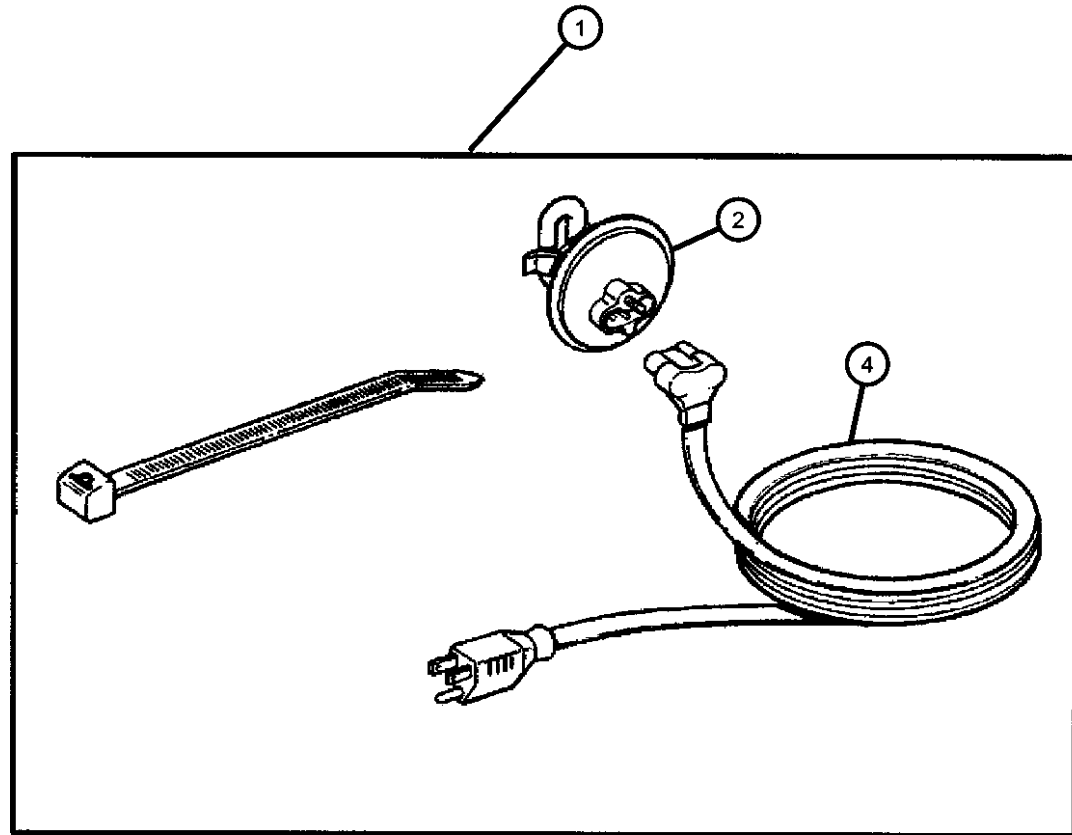

**RAM PICKUP/CLUB CAB (BE)**

SERIES	LINE
L = Ram Truck (All)	3 = HD DODGE 2WD 8 = HD DODGE 4WD 2 = Med. Duty DODGE 2WD 7 = Med. Duty DODGE 4WD

BODY
33 = Quad Cab (138 WB) 34 = Quad Cab (154 WB)

ENGINE
EML = Engine - 5.9L V8 MPI EMM = Engine - "Magnum" 5.9L SMPI V8 ETC = Engine- 5.9L Cummins 24V Diesel ETH = Engine- 5.9L HO Cummins Turbo Diesel EWA = Engine - 8.0L V10 MPI ETO = All 5.9L Cummins Diesel EMO = All 5.9L Gas EWO = All 8.0L

TRANSMISSION
DDC = Transmission - 5-Speed HD Manual DDP = Transmission - 5-Speed Manual DDX = Transmission - 5-Speed HD Manual DEE = Transmission - 6-Speed HD Manual DGP = Transmission - 4-Spd. Automatic,47RE DGT = Transmission - 4-Spd. Automatic,46RE DGO = All Automatic Transmissions DBB = All Manual Transmissions

AR = use ase required - = Non illustrated part

2002 BE

Alarms - EVS II  
Figure 1-910

ITEM	PART NUMBER	QTY	LINE	SERIES	BODY	ENGINE	TRANS	TRIM	DESCRIPTION
1	82203763	1							MODULE KIT, Alarm without Keyless
2	82203198	1							SIREN, Alarm
3	04636141	1							BATTERY, Transmitter
4	04886374AA	1							TRANSMITTER, Alarm or Keyless
5	05012164AA	1			31, 33, 34				MODULE, Security Alarm
-6	04886259AA	1							INDICATOR, Valet Status
-7	04886258AA	1							SWITCH, Programing Bypass
-8	82203765	1			31, 33, 34				WIRING KIT, Alarm without Keyless, Required For Installation

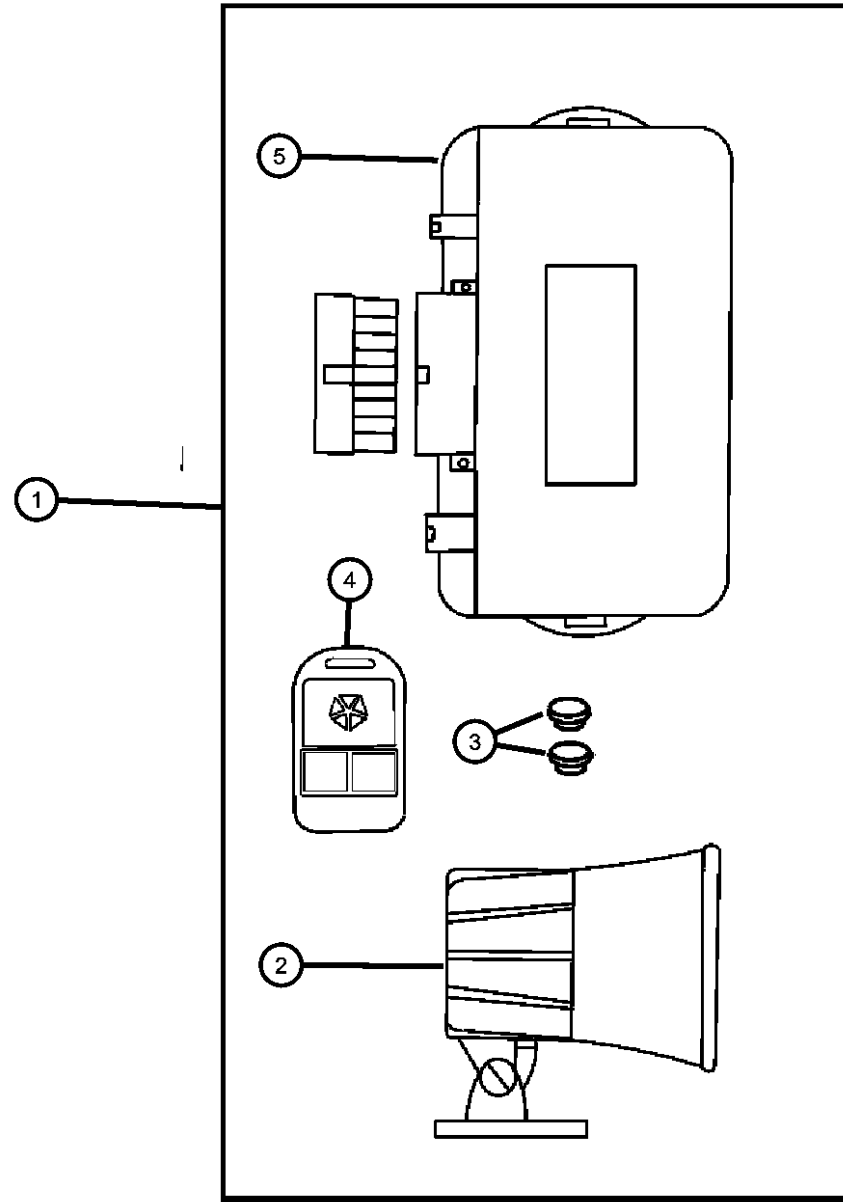

RAM PICKUP/CLUB CAB (BE)

SERIES	LINE	BODY	ENGINE	TRANSMISSION
L = Ram Truck (All)	3 = HD DODGE 2WD 8 = HD DODGE 4WD 2 = Med. Duty DODGE 2WD 7 = Med. Duty DODGE 4WD	33 = Quad Cab (138 WB) 34 = Quad Cab (154 WB)	EML = Engine - 5.9L V8 MPI EMM = Engine - "Magnum" 5.9L SMPI V8 ETC = Engine- 5.9L Cummins 24V Diesel ETH = Engine- 5.9L HO Cummins Turbo Diesel EWA = Engine - 8.0L V10 MPI ETO = All 5.9L Cummins Diesel EMO = All 5.9L Gas EWO = All 8.0L	DDC = Transmission - 5-Speed HD Manual DDP = Transmission - 5-Speed Manual DDX = Transmission - 5-Speed HD Manual DEE = Transmission - 6-Speed HD Manual DGP = Transmission - 4-Spd. Automatic,47RE DGT = Transmission - 4-Spd. Automatic,46RE DGO = All Automatic Transmissions DBB = All Manual Transmissions

AR = use ase required - = Non illustrated part

Alarms - EVS II  
Figure 1-912

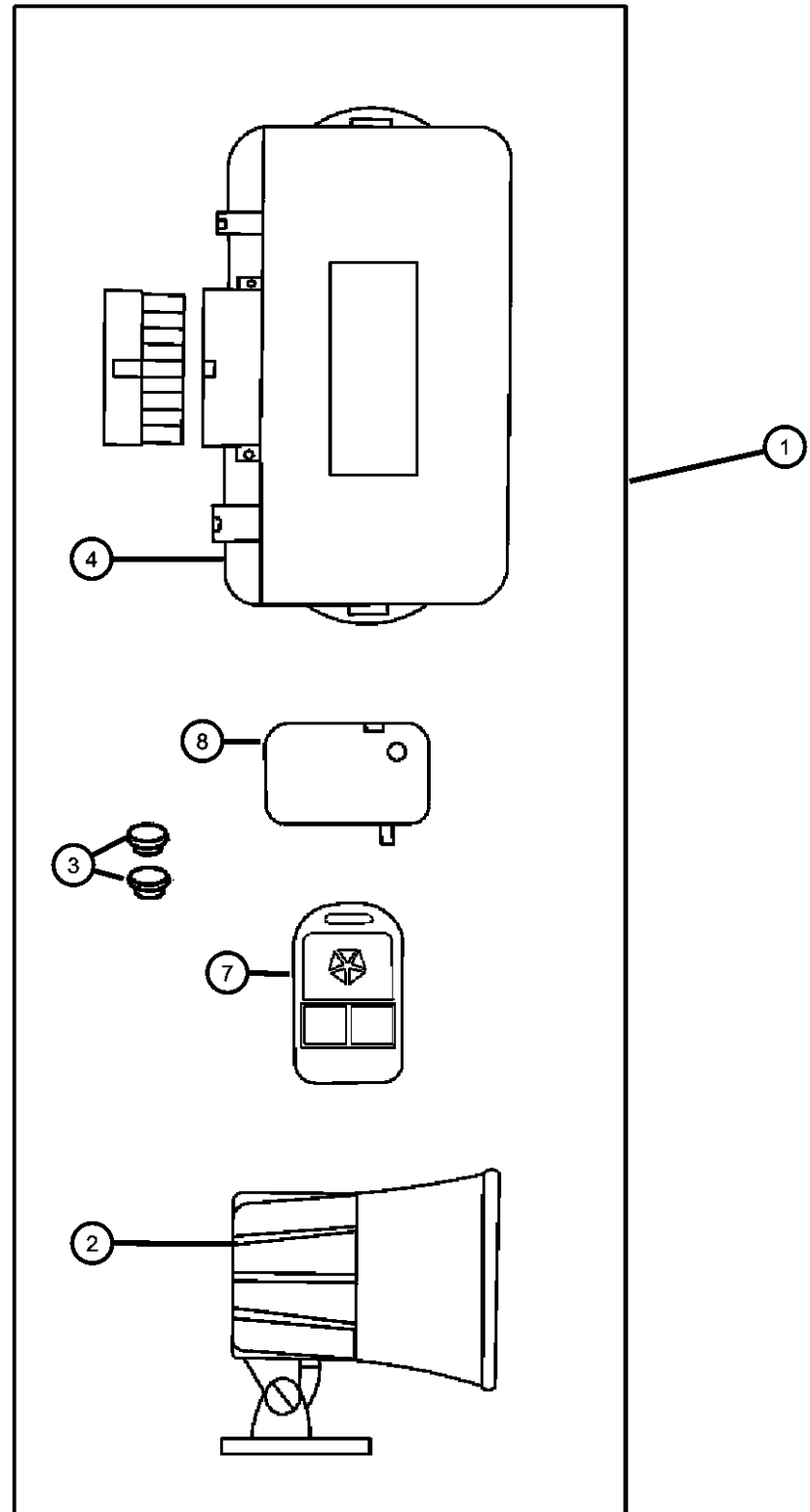

ITEM	PART NUMBER	QTY	LINE	SERIES	BODY	ENGINE	TRANS	TRIM	DESCRIPTION
1	82300985	1			31, 33, 34				MODULE KIT, Alarm with Keyless
2	82203198	1			31, 33, 34				SIREN, Alarm
3	04636141	1			31, 33, 34				BATTERY, Transmitter
4	04883255	1			31, 33, 34				MODULE, Security Alarm
-5	04886258AA	1			31, 33, 34				SWITCH, Programing Bypass
-6	04886259AA	1			31, 33, 34				INDICATOR, Valet Status
7	04886374AA	1			31, 33, 34				TRANSMITTER, Alarm or Keyless
8	04886260AA	1			31, 33, 34				SENSOR, Shock, With Terminals
-9	82204681	1			31, 33, 34				WIRING KIT, Alarm with Keyless, Required for Installation

RAM PICKUP/CLUB CAB (BE)

SERIES	LINE
L = Ram Truck (All)	3 = HD DODGE 2WD 8 = HD DODGE 4WD 2 = Med. Duty DODGE 2WD 7 = Med. Duty DODGE 4WD

BODY
33 = Quad Cab (138 WB) 34 = Quad Cab (154 WB)

ENGINE
EML = Engine - 5.9L V8 MPI EMM = Engine - "Magnum" 5.9L SMPI V8 ETC = Engine- 5.9L Cummins 24V Diesel ETH = Engine- 5.9L HO Cummins Turbo Diesel EWA = Engine - 8.0L V10 MPI ETO = All 5.9L Cummins Diesel EMO = All 5.9L Gas EW0 = All 8.0L

TRANSMISSION
DDC = Transmission - 5-Speed HD Manual DDP = Transmission - 5-Speed Manual DDX = Transmission - 5-Speed HD Manual DEE = Transmission - 6-Speed HD Manual DGP = Transmission - 4-Spd. Automatic,47RE DGT = Transmission - 4-Spd. Automatic,46RE DGO = All Automatic Transmissions DBB = All Manual Transmissions

AR = use ase required - = Non illustrated part

Alarms - EVS II  
Figure 1-914

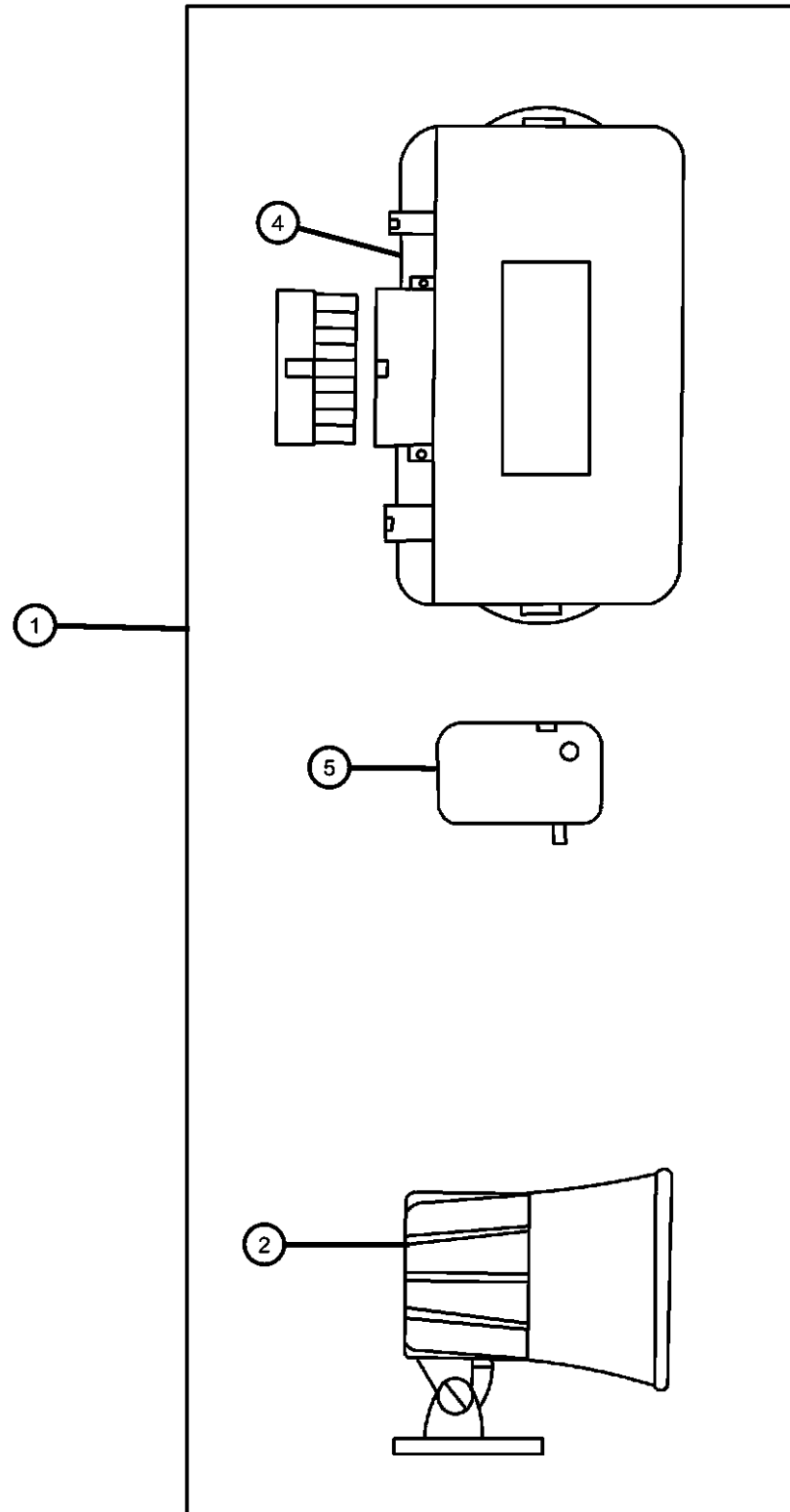

ITEM	PART NUMBER	QTY	LINE	SERIES	BODY	ENGINE	TRANS	TRIM	DESCRIPTION
1	82204268	1			31, 33, 34				MODULE, Security Alarm
2	82203198	1			31, 33, 34				SIREN, Alarm
-3	04886259AA	1			31, 33, 34				INDICATOR, Valet Status
4	05011619AA	1			31, 33, 34				MODULE, Security Alarm
5	04886261AA	1			31, 33, 34				SENSOR, Shock, With Connector
-6	82204681	1			31, 33, 34				WIRING KIT, Alarm with Keyless, Required for Installation

RAM PICKUP/CLUB CAB (BE)

SERIES	LINE
L = Ram Truck (All)	3 = HD DODGE 2WD 8 = HD DODGE 4WD 2 = Med. Duty DODGE 2WD 7 = Med. Duty DODGE 4WD

BODY
33 = Quad Cab (138 WB) 34 = Quad Cab (154 WB)

ENGINE
EML = Engine - 5.9L V8 MPI EMM = Engine - "Magnum" 5.9L SMPI V8 ETC = Engine- 5.9L Cummins 24V Diesel ETH = Engine- 5.9L HO Cummins Turbo Diesel EWA = Engine - 8.0L V10 MPI ETO = All 5.9L Cummins Diesel EMO = All 5.9L Gas EW0 = All 8.0L

TRANSMISSION
DDC = Transmission - 5-Speed HD Manual DDP = Transmission - 5-Speed Manual DDX = Transmission - 5-Speed HD Manual DEE = Transmission - 6-Speed HD Manual DGP = Transmission - 4-Spd. Automatic,47RE DGT = Transmission - 4-Spd. Automatic,46RE DGO = All Automatic Transmissions DBB = All Manual Transmissions

AR = use ase required - = Non illustrated part



**Winch Kit - Power**  
**Figure 1-1010**

ITEM	PART NUMBER	QTY	LINE	SERIES	BODY	ENGINE	TRANS	TRIM	DESCRIPTION
1	82206402	1	6, 7, 8		31, 33, 34				WINCH KIT, Power Ramsey Pro Plus 6000H Series
	82206403	1	6, 7, 8		31, 33, 34				Ramsey Pro Plus 8000H Series
	82206404	1	6, 7, 8		31, 33, 34				Ramsey Pro Plus 8000HX Series
2	05018221AA	1	6, 7, 8		31, 33, 34				CABLE KIT, Winch
-3	05018363AA	1	6, 7, 8		31, 33, 34				SOLENOID, Winch For Winches 82206402, 82206403
	05018366AA	1	6, 7, 8		31, 33, 34				For Winch 82206404

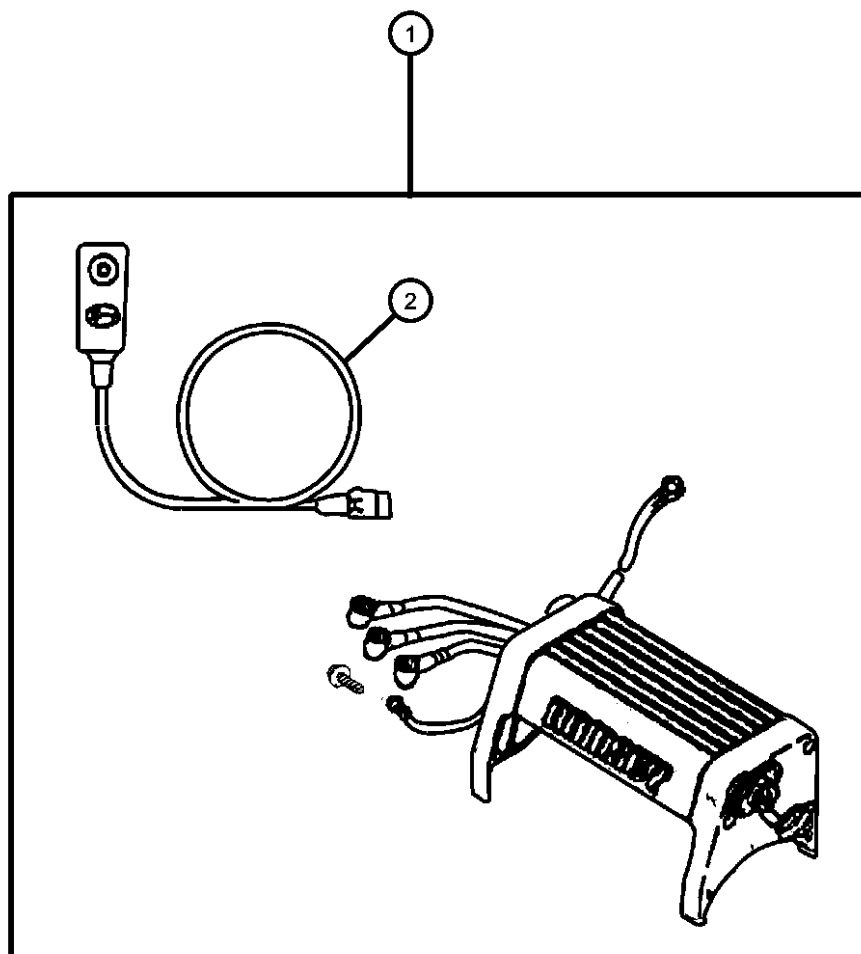

**RAM PICKUP/CLUB CAB (BE)**

SERIES	LINE
L = Ram Truck (All)	3 = HD DODGE 2WD 8 = HD DODGE 4WD 2 = Med. Duty DODGE 2WD 7 = Med. Duty DODGE 4WD

BODY
33 = Quad Cab (138 WB) 34 = Quad Cab (154 WB)

ENGINE
EML = Engine - 5.9L V8 MPI EMM = Engine - "Magnum" 5.9L SMPI V8 ETC = Engine- 5.9L Cummins 24V Diesel ETH = Engine- 5.9L HO Cummins Turbo Diesel EWA = Engine - 8.0L V10 MPI ETO = All 5.9L Cummins Diesel EMO = All 5.9L Gas EWO = All 8.0L

TRANSMISSION
DDC = Transmission - 5-Speed HD Manual DDP = Transmission - 5-Speed Manual DDX = Transmission - 5-Speed HD Manual DEE = Transmission - 6-Speed HD Manual DGP = Transmission - 4-Spd. Automatic,47RE DGT = Transmission - 4-Spd. Automatic,46RE DGO = All Automatic Transmissions DBB = All Manual Transmissions

AR = use ase required - = Non illustrated part

# Group - 2

## Front Suspension & Drive

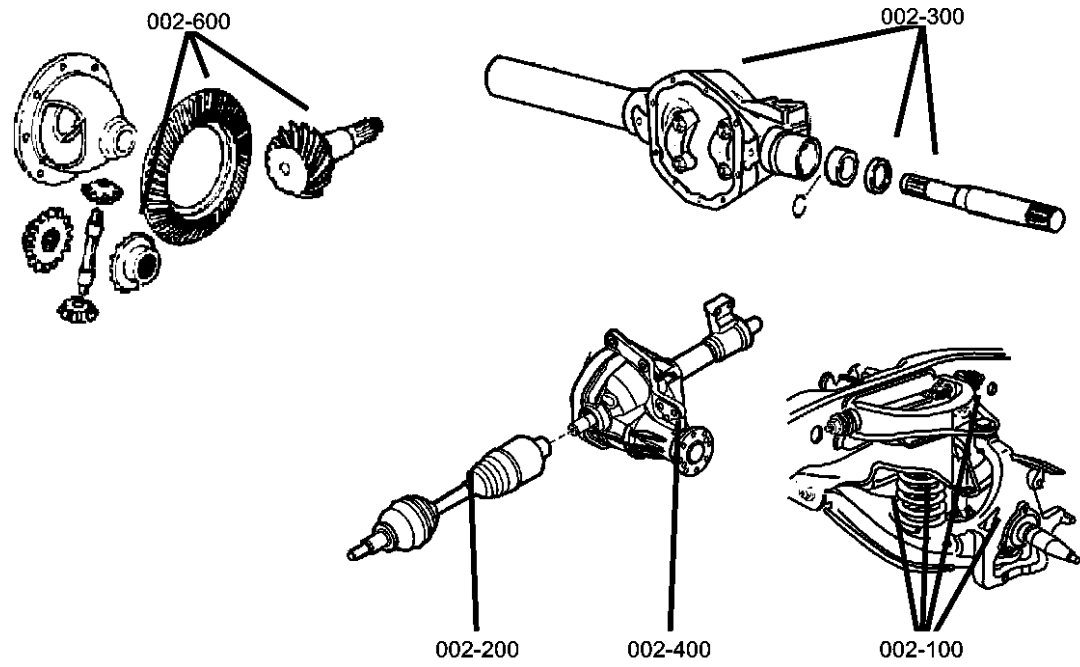

**002-100**  
Front Suspension

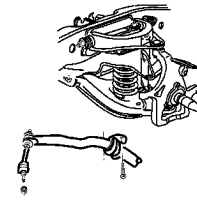

**002-200**  
Front Axle Drive Shafts

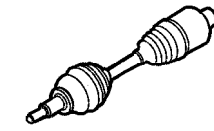

**002-300**  
Front Axle Housing

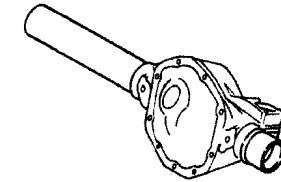

**002-400**  
Front Axle Assembly

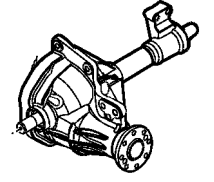

**002-500**  
Front Axle Disconnect

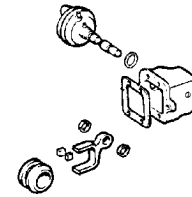

**002-600**  
Front Axle Differential

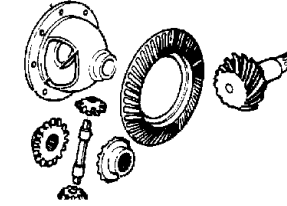

---

## Group - 2 Front Suspension & Drive

Illustration Title	Group-Fig. No.
<b>Front Suspension</b>	
Upper and Lower Control Arms,Springs and Shocks,BE 2,3 .....	Fig. 2 - 110
Upper and Lower Control Arms,Springs and Shocks,BE 7,8 .....	Fig. 2 - 120
Front Stabilizer Bar,BE 2,3 .....	Fig. 2 - 130
Front Stabilizer Bar and Track Bar,BE 7,8 .....	Fig. 2 - 140
<b>Front Axle Drive Shafts</b>	
Front Axle Shafts,Dana M60/248MM [DJF],BE 7,8.....	Fig. 2 - 210
<b>Front Axle Housing</b>	
Front Axle Housing,Dana M60/248MM [DJF],BE 7,8.....	Fig. 2 - 310
<b>Front Axle Assembly</b>	
Axle Assy,Front,Dana M60/248MM [DJF],BE 7,8.....	Fig. 2 - 410
<b>Front Axle Disconnect</b>	
Vacuum Lines,Front Axle and Transfer Case .....	Fig. 2 - 510
<b>Front Axle Differential</b>	
Differential,Front Axle,Dana M60/248MM [DJF],BE 7,8.....	Fig. 2 - 610

Upper and Lower Control Arms, Springs and Shocks, BE 2,3

Figure 2-110

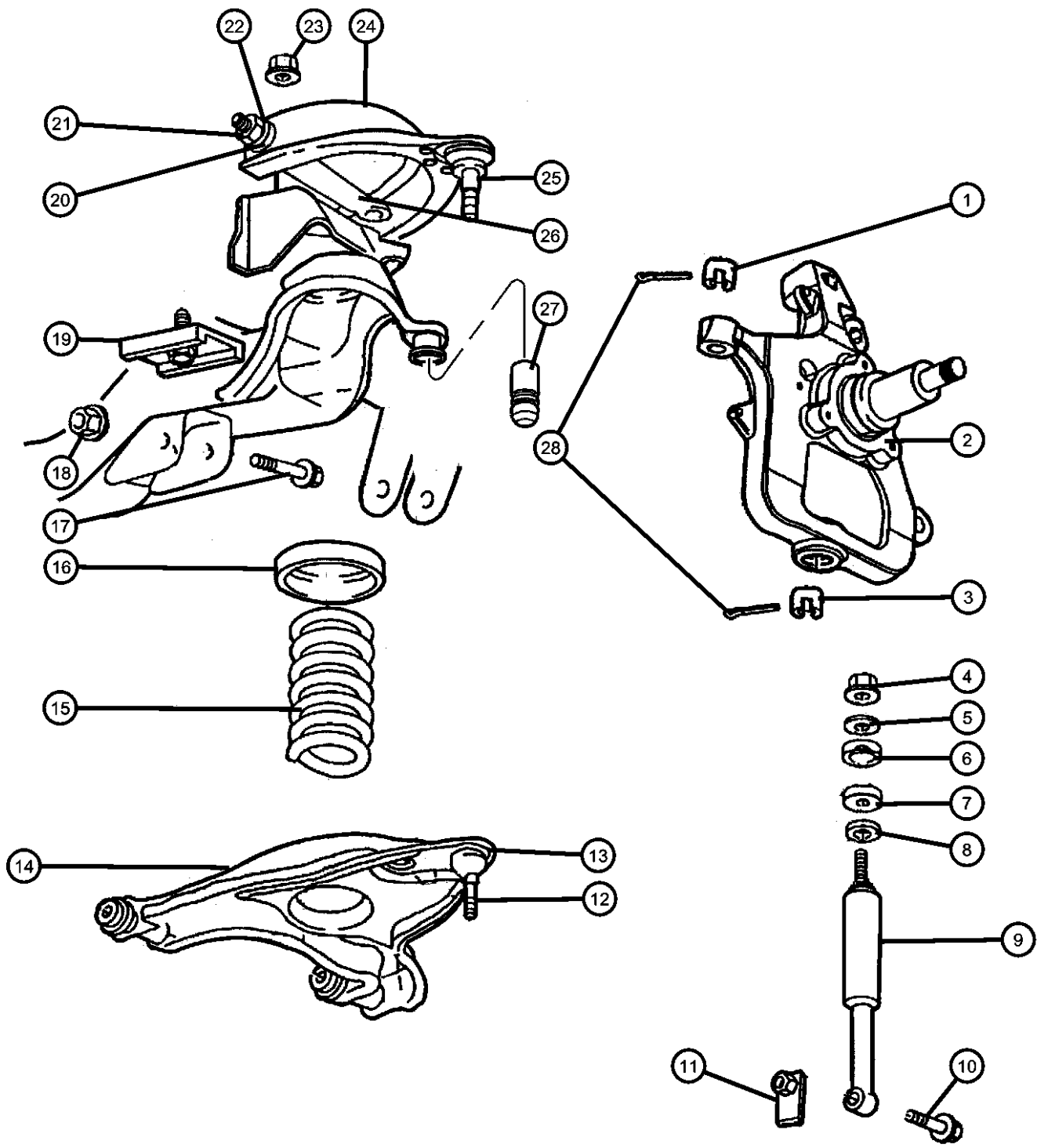

ITEM	PART NUMBER	QTY	LINE	SERIES	BODY	ENGINE	TRANS	TRIM	DESCRIPTION
------	-------------	-----	------	--------	------	--------	-------	------	-------------

Note: Sales Codes;  
 [EM0]=Engines - All 5.9L 8 Cylinder Gas  
 [ET0]=Engines - All 5.9L Turbo Diesel  
 [EW0]=Engines - All 8.0L Gas  
 [ZAJ] Throught [ZXJ] Spring Sales Codes will be found on Vehicle Identification Number [VIN] Sales Code Listing.

1	06502749	2	2, 3						NUT, Castle, M14x1.5, UCA Ball Joint, Mounting
2									KNUCKLE, Front
	52106220AB	1	2, 3						Right
	52106221AB	1	2, 3						Left
3	06502857	2	2, 3						NUT, Hex, LCA Ball Joint, Mounting
4	06503029	2							NUT, Hex, M12x1.25, Shock Upper, Mounting
5	52106432AA	2	2, 3						RETAINER, Shock AbsorberUpper
6	52106543AA	2	2, 3						GROMMET, Shock AbsorberUpper
7	52106983AA	2	2, 3						GROMMET, Shock AbsorberLower
8	52106431AA	2	2, 3						RETAINER, Shock AbsorberLower
9									SHOCK ABSORBER PACKAGE, Suspension, Front
	05017608AC	2	2			EM0			
	0SGR5195								Rancho Shock
	0SG23277								Mopar V-Line Alternative Part
	05017609AC	2	2		34	EW0			
	G0060216								Mopar V-Line Alternative Part
	0SGR5195								Rancho Shock
	0SG23277								Mopar V-Line Alternative Part
	05017610AC	2	2			ET0			
	G0060216								Mopar V-Line Alternative Part
	0SGR5195								Rancho Shock
	0SG23366								Mopar V-Line Alternative Part
	05017611AC	2	3		34	EM0, EW0			
	G0060217								Mopar V-Line Alternative Part

RAM PICKUP/CLUB CAB (BE)

SERIES	LINE	BODY	ENGINE	TRANSMISSION
L = Ram Truck (All)	3 = HD DODGE 2WD 8 = HD DODGE 4WD 2 = Med. Duty DODGE 2WD 7 = Med. Duty DODGE 4WD	33 = Quad Cab (138 WB) 34 = Quad Cab (154 WB)	EML = Engine - 5.9L V8 MPI EMM = Engine - "Magnum" 5.9L SMPI V8 ETC = Engine- 5.9L Cummins 24V Diesel ETH = Engine- 5.9L HO Cummins Turbo Diesel EWA = Engine - 8.0L V10 MPI ET0 = All 5.9L Cummins Diesel EM0 = All 5.9L Gas EW0 = All 8.0L	DDC = Transmission - 5-Speed HD Manual DDP = Transmission - 5-Speed Manual DDX = Transmission - 5-Speed HD Manual DEE = Transmission - 6-Speed HD Manual DGP = Transmission - 4-Spd. Automatic,47RE DGT = Transmission - 4-Spd. Automatic,46RE DGO = All Automatic Transmissions DBB = All Manual Transmissions

AR = use ase required - = Non illustrated part

Upper and Lower Control Arms,Springs and Shocks,BE 2,3  
Figure 2-110

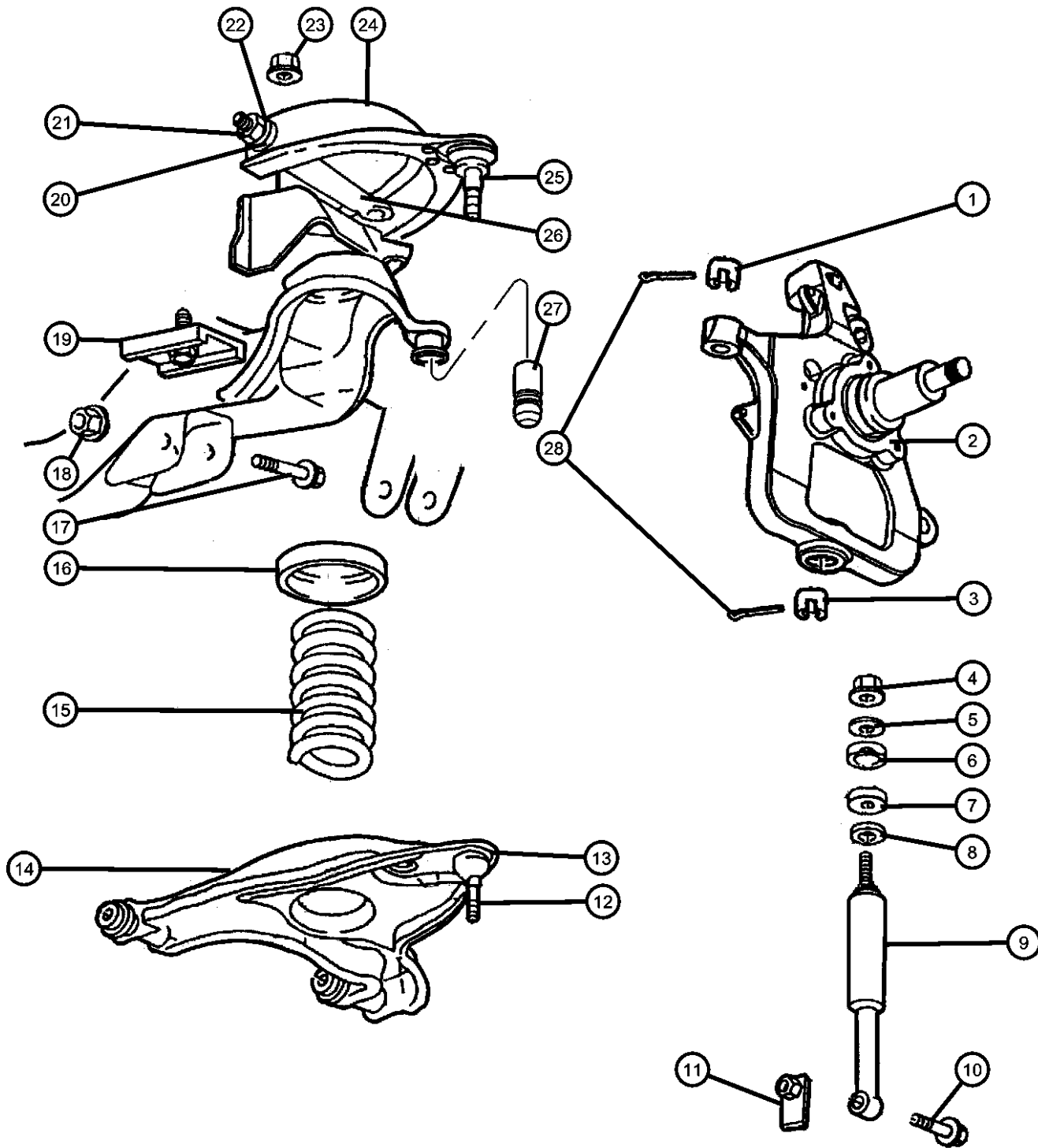

ITEM	PART NUMBER	QTY	LINE	SERIES	BODY	ENGINE	TRANS	TRIM	DESCRIPTION
	0SGR5195								Rancho Shock
	0SGR5197								Rancho Shock
	0SG23277								Mopar V-Line Alternative Part
	05017612AC	2	3		34	ET0			
	G0060217								Mopar V-Line Alternative Part
	0SGR5195								Rancho Shock
	0SGR5197								Rancho Shock
	0SG23366								Mopar V-Line Alternative Part
	05017613AC	2	2		33	EW0			
10	06502818	2							BOLT, Hex Flange Head, M14x2.00x80.00, Lower Shock, Mounting
11	06502817	2							LOCK NUT, M14-2.00, Lower Shock, Mounting
12	06502817	2							BALL JOINT, Lower Control Arm, Purchase Lower Control Arm, (NOT SERVICED)
13	06502817	2							SNAP RING, Control Arm, Purchase Lower Control Arm, (NOT SERVICED)
14									ARM, Lower Control, Front
	52113678AA	1	2, 3						Right
	52113679AA	1	2, 3						Left
15									SPRING, Front Coil
	52039018	1							Tag #018,ZHA,ZWA
	52039019	1							Tag #019,ZHB,ZWB
	52039020	1							Tag #020,ZHC,ZWC
	52039021	1							Tag #021,ZHD,ZWD
	52039022	1							Tag #022,ZHE,ZWE
	52039023	1							Tag #023,ZHF,ZWF
	52039024	1							Tag #024,ZHG,ZWG
	52039026	1							Tag #026,ZJA,ZXA

RAM PICKUP/CLUB CAB (BE)

SERIES	LINE
L = Ram Truck (All)	3 = HD DODGE 2WD 8 = HD DODGE 4WD 2 = Med. Duty DODGE 2WD 7 = Med. Duty DODGE 4WD

BODY
33 = Quad Cab (138 WB) 34 = Quad Cab (154 WB)

ENGINE
EML = Engine - 5.9L V8 MPI EMM = Engine - "Magnum" 5.9L SMPI V8 ETC = Engine- 5.9L Cummins 24V Diesel ETH = Engine- 5.9L HO Cummins Turbo Diesel EWA = Engine - 8.0L V10 MPI ET0 = All 5.9L Cummins Diesel EMO = All 5.9L Gas EW0 = All 8.0L

TRANSMISSION
DDC = Transmission - 5-Speed HD Manual DDP = Transmission - 5-Speed Manual DDX = Transmission - 5-Speed HD Manual DEE = Transmission - 6-Speed HD Manual DGP = Transmission - 4-Spd. Automatic,47RE DGT = Transmission - 4-Spd. Automatic,46RE DGO = All Automatic Transmissions DBB = All Manual Transmissions

AR = use ase required - = Non illustrated part

Upper and Lower Control Arms,Springs and Shocks,BE 2,3  
Figure 2-110

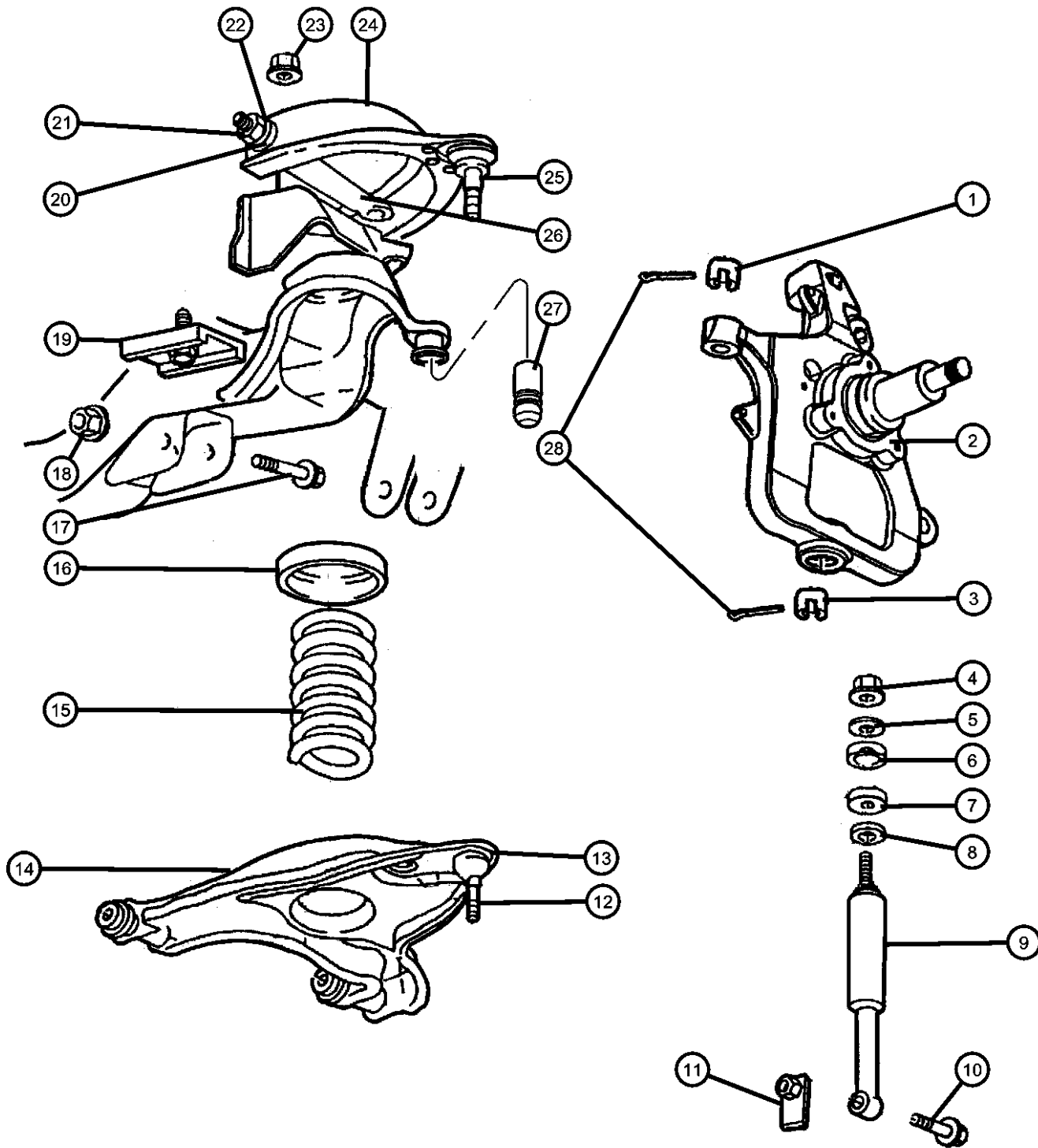

ITEM	PART NUMBER	QTY	LINE	SERIES	BODY	ENGINE	TRANS	TRIM	DESCRIPTION
	52039027	1							Tag #027,ZJB,ZXB
	52039035	1							Tag #035,ZJC,ZXC
	52039036	1							Tag #036,ZJD,ZXD
	52039037	1							Tag #037,ZJE,ZXE
	52039038	1							Tag #038,ZJF,ZXF
	52039039	1							Tag #039,ZJG,ZXHG
	52039046	1							Tag #046,ZJH,ZXH
	52039047	1							Tag #047,ZJJ,ZXJ
	52039134	1							Tag #134,ZHH,ZWH
	52106225AA	1							Tag #225AA,ZHJ,ZWJ
	52106228AA	1							Tag #226AA,ZHK,ZWK
	52106229AA	1							Tag #229AA,ZHL,ZWL
	52106230AA	1							Tag #230AA,ZJL,ZXL
	52106231AA	1							Tag #231AA,ZAJ,ZNJ
	52106232AA	1							Tag #232AA,ZCE,ZRE
	52106233AA	1							Tag #233AA,ZCF,ZRF
	52106240AA	1							Tag #240AA,ZDJ,ZSJ
	52106241AA	1							Tag #241AA,ZDH,ZSH
	52113005AA	1							Tag #005AA,ZFF,ZUF
	52113006AA	1							Tag #006AA,ZFG,ZUG
	52113007AA	1							Tag #007AA,ZFH,ZUH
	52113008AA	1							Tag #008AA,ZFJ,ZUJ
	52113077AA	1							Tag #077AA,ZFD,ZUD
	52113078AA	1							Tag #078AA,ZFE,ZUE
	52113165AA	1							Tag #165AA,ZEA,ZTA
	52113166AA	1							Tag #166AA,ZEB,ZTB
	52113167AA	1							Tag #167AA,ZEC,ZTC
	52113168AA	1							Tag #168AA,ZED,ZTD

RAM PICKUP/CLUB CAB (BE)

SERIES	LINE
L = Ram Truck (All)	3 = HD DODGE 2WD 8 = HD DODGE 4WD 2 = Med. Duty DODGE 2WD 7 = Med. Duty DODGE 4WD

BODY
33 = Quad Cab (138 WB) 34 = Quad Cab (154 WB)

ENGINE
EML = Engine - 5.9L V8 MPI EMM = Engine - "Magnum" 5.9L SMPI V8 ETC = Engine- 5.9L Cummins 24V Diesel ETH = Engine- 5.9L HO Cummins Turbo Diesel EWA = Engine - 8.0L V10 MPI ETO = All 5.9L Cummins Diesel EMO = All 5.9L Gas EWO = All 8.0L

TRANSMISSION
DDC = Transmission - 5-Speed HD Manual DDP = Transmission - 5-Speed Manual DDX = Transmission - 5-Speed HD Manual DEE = Transmission - 6-Speed HD Manual DGP = Transmission - 4-Spd. Automatic,47RE DGT = Transmission - 4-Spd. Automatic,46RE DGO = All Automatic Transmissions DBB = All Manual Transmissions

AR = use ase required - = Non illustrated part

Upper and Lower Control Arms, Springs and Shocks, BE 2,3

Figure 2-110

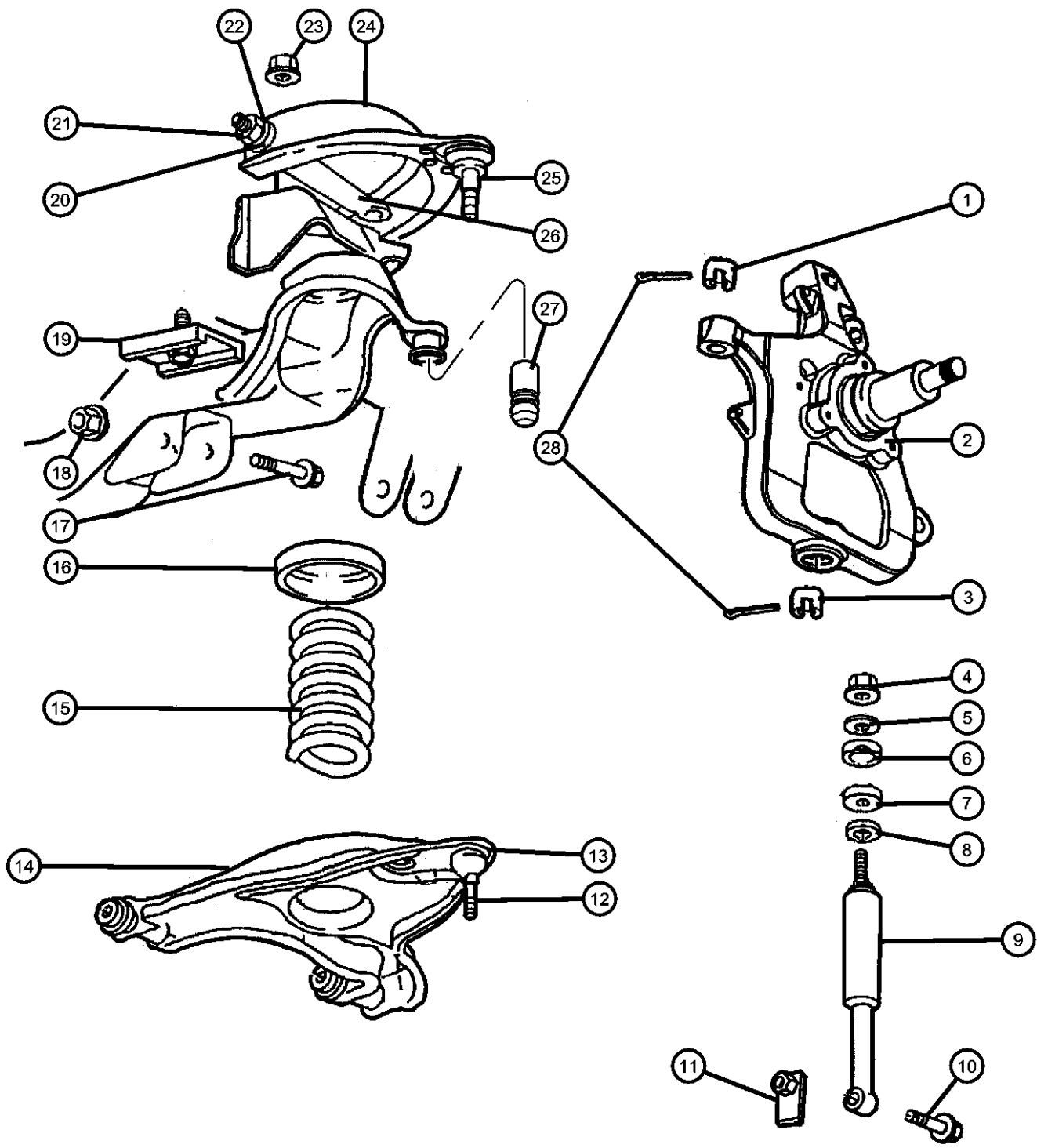

ITEM	PART NUMBER	QTY	LINE	SERIES	BODY	ENGINE	TRANS	TRIM	DESCRIPTION
	52113169AA	1							Tag #169AA,ZEE,ZTE
	52113170AA	1							Tag #170AA,ZEF,ZTF
	52113171AA	1							Tag #171AA,ZEG,ZTG
	52113172AA	1							Tag #172AA,ZEH,ZTH
	52113173AA	1							Tag #173AA,ZEJ,ZTJ
	52113174AA	1							Tag #174AA,ZFA,ZUA
	52113175AA	1							Tag #175AA,ZFB,ZUB
	52113176AA	1							Tag #176AA,ZFC,ZUC
16	52037718	2	2, 3						ISOLATOR, Spring
17	06503047	4	2, 3						BOLT, Hex Flange Head, M16x2.00x135, LCA to Frame, Mounting
18	06502396	4	2, 3						NUT, Hex Flange Lock, LCA to Frame, Mounting
19	06505804AA	4	2, 3						BOLT AND RETAINER, Suspension Arm
20	52037673	4	2, 3						BUSHING, Control ArmUpper
21	06505476AA	4	2, 3						NUTUpper
22	52038241	4	2, 3						WASHER, Control Arm ShaftUpper
23	06502396	4	2, 3						NUT, Hex Flange Lock, UCA to Frame, Mounting
24	52106678AA	2	2, 3						ARM, Upper Control, Front
25	52106678AA	2							BALL JOINT, Upper Control Arm, Purchase Upper Control Arm, (NOT SERVICED)
26	52106301AA	2	2, 3						SHAFT, Control ArmUpper
27	52087636	2	2, 3						BUMPER, Jounce
28	00120123	2	2, 3						PIN, Cotter

RAM PICKUP/CLUB CAB (BE)

SERIES	LINE
L = Ram Truck (All)	3 = HD DODGE 2WD
	8 = HD DODGE 4WD
	2 = Med. Duty DODGE 2WD
	7 = Med. Duty DODGE 4WD

BODY
33 = Quad Cab (138 WB)
34 = Quad Cab (154 WB)

ENGINE
EML = Engine - 5.9L V8 MPI
EMM = Engine - "Magnum" 5.9L SMPI V8
ETC = Engine- 5.9L Cummins 24V Diesel
ETH = Engine- 5.9L HO Cummins Turbo Diesel
EWA = Engine - 8.0L V10 MPI Diesel
ET0 = All 5.9L Cummins Diesel
EMO = All 5.9L Gas
EW0 = All 8.0L

TRANSMISSION
DDC = Transmission - 5-Speed HD Manual
DDP = Transmission - 5-Speed Manual
DDX = Transmission - 5-Speed HD Manual
DEE = Transmission - 6-Speed HD Manual
DGP = Transmission - 4-Spd. Automatic,47RE
DGT = Transmission - 4-Spd. Automatic,46RE
DG0 = All Automatic Transmissions
DBB = All Manual Transmissions

AR = use ase required - = Non illustrated part

**Upper and Lower Control Arms, Springs and Shocks, BE 7,8**  
**Figure 2-120**

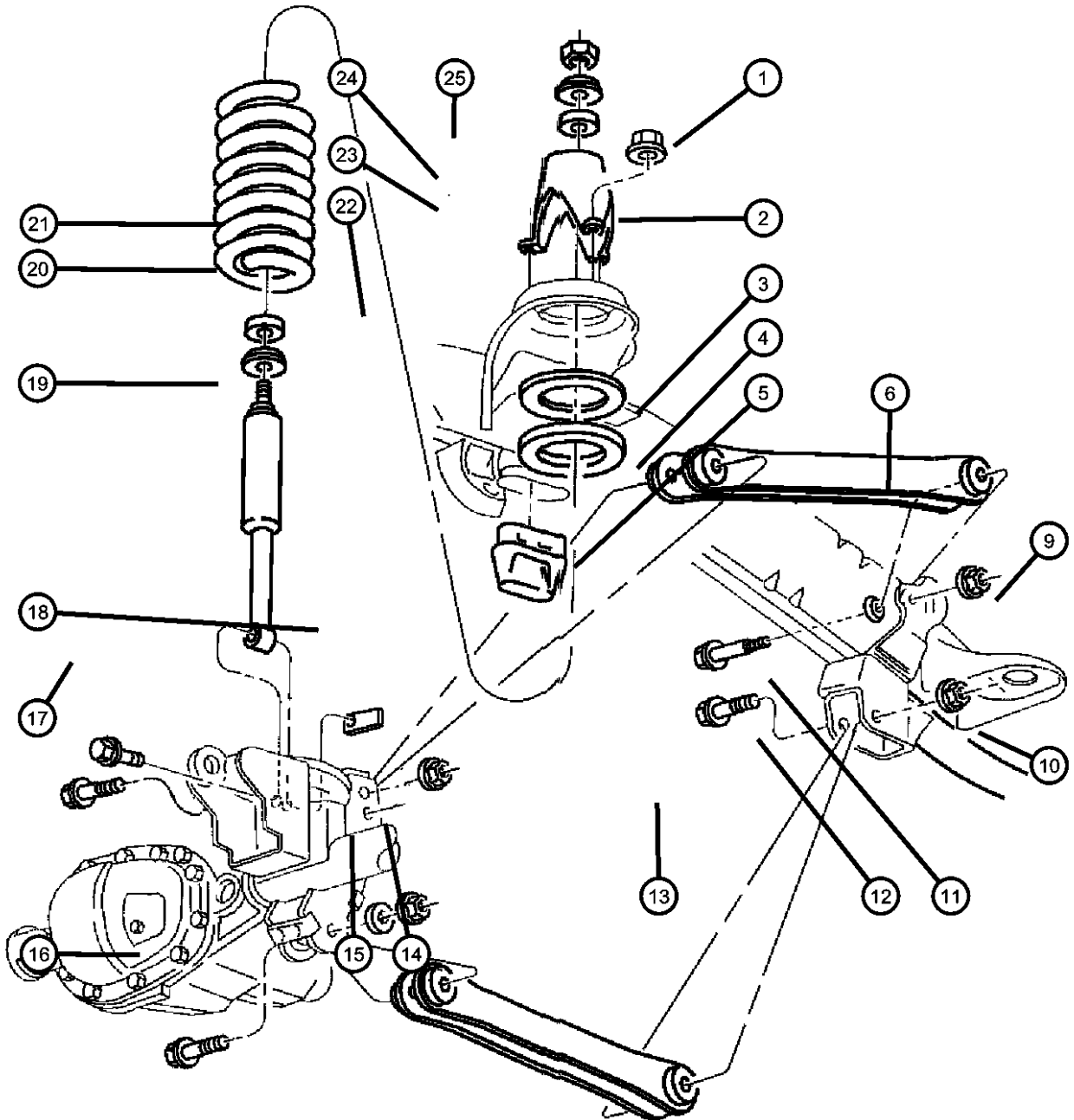

ITEM	PART NUMBER	QTY	LINE	SERIES	BODY	ENGINE	TRANS	TRIM	DESCRIPTION
------	-------------	-----	------	--------	------	--------	-------	------	-------------

Note: Sales Codes;

[EM0]=Engines - All 5.9L 8 Cylinder Gas

[ET0]=Engines - All 5.9L Turbo Diesel

[EW0]=Engines - All 8.0L Gas

[ZAJ] Throught [ZXL] Spring Sales Codes will be found on Vehicle Identification Number [VIN] Sales Code Listing

1	06503029	2							NUT, Hex, M12x1.25, Shock Mounting, Upper
2	52038257	2	7, 8						RETAINER, Shock AbsorberUpper
3	52106742AA	2	7, 8						GROMMET, Shock AbsorberUpper
4	06502696	6	7, 8						NUT, Hex Flange Lock, M14x1.50, Shock Bracket to Frame, Mounting
5	52038111	2	7, 8						BRACKET, Upper Shock Cup
6	52038105	2	7, 8						RING, Shock Absorber, With Studs
7	52037719	2	7, 8						ISOLATOR, Spring
8	52038838	2	7, 8						BUMPER, Jounce
9	52106799AA	2	7, 8						ARM, Control, With Bushings, Upper
10									NUT, Hex Flange Lock
	06502698	2	7, 8						UCA to Axle, Mounting
		2	7, 8						UCA to Frame, Mounting
11									SCREW AND WASHER, Hex Head, M14-2x95
	06504989AA	2	7, 8						UCA to Axle, Mounting
		2	7, 8						UCA to Frame,
12									NUT, Hex Flange Lock
	06502396	2	7, 8						UCA to Frame, Mounting
		2	7, 8						UCA to Axle, Mounting
13	06505444AA	2	7, 8						SCREW, Hex Flange Head, LCA to Frame, Mounting
14	52106778AA	2	7, 8						ARM, Control, With Bushings, Lower
15	06505741AA	2	7, 8						WASHER, Flat, LCA to Axle, Mounting
16	06505742AA	2	7, 8						SCREW, LCA to Axle, Mounting

**RAM PICKUP/CLUB CAB (BE)**

SERIES	LINE
L = Ram Truck (All)	3 = HD DODGE 2WD 8 = HD DODGE 4WD 2 = Med. Duty DODGE 2WD 7 = Med. Duty DODGE 4WD

BODY
33 = Quad Cab (138 WB) 34 = Quad Cab (154 WB)

ENGINE	TRANSMISSION
EML = Engine - 5.9L V8 MPI	DDC = Transmission - 5-Speed HD Manual
EMM = Engine - "Magnum" 5.9L SMPI V8	DDP = Transmission - 5-Speed Manual
ETC = Engine- 5.9L Cummins 24V Diesel	DDX = Transmission - 5-Speed HD Manual
ETH = Engine- 5.9L HO Cummins Turbo Diesel	DEE = Transmission - 6-Speed HD Manual
EWA = Engine - 8.0L V10 MPI Diesel	DGP = Transmission - 4-Spd. Automatic, 47RE
ET0 = All 5.9L Cummins Diesel	DGT = Transmission - 4-Spd. Automatic, 46RE
EM0 = All 5.9L Gas	DG0 = All Automatic Transmissions
EW0 = All 8.0L	DBB = All Manual Transmissions

AR = use ase required - = Non illustrated part

2002 BE



Upper and Lower Control Arms, Springs and Shocks, BE 7,8  
Figure 2-120

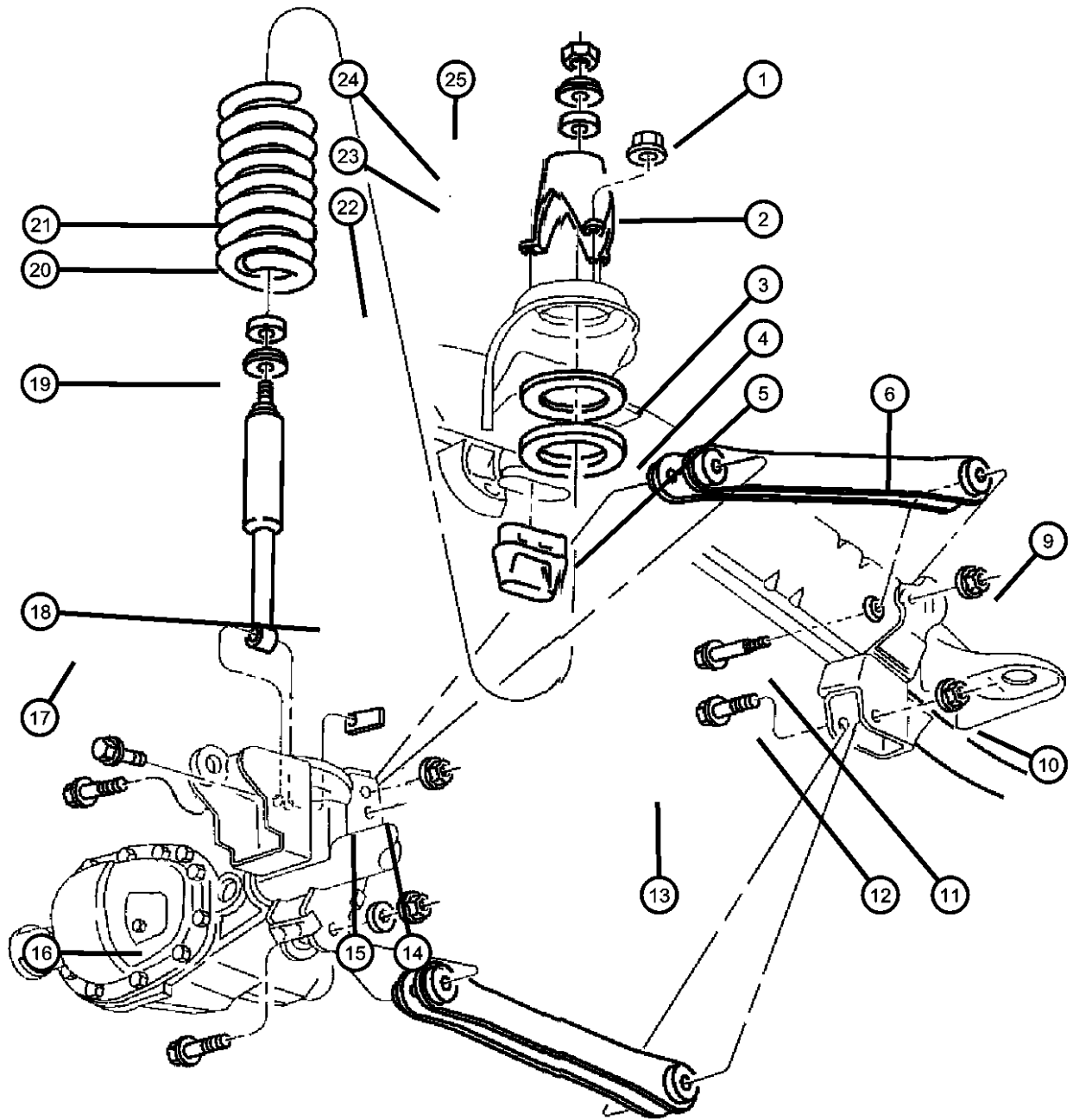

ITEM	PART NUMBER	QTY	LINE	SERIES	BODY	ENGINE	TRANS	TRIM	DESCRIPTION
17	06502818	2							BOLT, Hex Flange Head, M14x2.00x80.00, Shock Mounting, Lower
18	06502817	2							LOCK NUT, M14-2.00, Shock Mounting, Lower
19									SHOCK ABSORBER PACKAGE, Suspension, Front
	04897464AE	2	8		34				Rancho Shock
	0SGR5221								Rancho Shock
	0SGR5274								Mopar V-Line Alternative Part
	0SG23366								
	04897468AE	2	7			EM0, EW0			Mopar V-Line Alternative Part (8800 GVW)
	0SG23366								Ranco Shock (8800 GVW)
	0SGR5221								
	04897469AE	2	7		33	ET0			Mopar V-Line Alternative Part (8800 GVW)
	0SG23366								Ranco Shock (8800 GVW)
	0SGR5221								
	04897473AE	2	7		34	ET0			Ranco Shock (8800 GVW)
	0SGR5221								Mopar V-Line Alternative Part (8800 GVW)
	0SG23366								
20	52038258	2	7, 8						RETAINER, Shock AbsorberLower
21	52106747AA	2	7, 8						GROMMET, Shock AbsorberLower
22									SPRING, Front Coil
	52039018	1							Tag #018,ZWA,ZHA
	52039019	1							Tag #019,ZWB,ZHB
	52039020	1							Tag #020,ZWC,ZHC
	52039021	1							Tag #021,ZWD,ZHD
	52039022	1							Tag #022,ZWE,ZHE
	52039023	1							Tag #023,ZWF,ZHF

RAM PICKUP/CLUB CAB (BE)

SERIES	LINE
L = Ram Truck (All)	3 = HD DODGE 2WD 8 = HD DODGE 4WD 2 = Med. Duty DODGE 2WD 7 = Med. Duty DODGE 4WD

BODY
33 = Quad Cab (138 WB) 34 = Quad Cab (154 WB)

ENGINE
EML = Engine - 5.9L V8 MPI EMM = Engine - "Magnum" 5.9L SMPI V8 ETC = Engine- 5.9L Cummins 24V Diesel ETH = Engine- 5.9L HO Cummins Turbo Diesel EWA = Engine - 8.0L V10 MPI Diesel ET0 = All 5.9L Cummins Diesel EM0 = All 5.9L Gas EW0 = All 8.0L

TRANSMISSION
DDC = Transmission - 5-Speed HD Manual DDP = Transmission - 5-Speed Manual DDX = Transmission - 5-Speed HD Manual DEE = Transmission - 6-Speed HD Manual DGP = Transmission - 4-Spd. Automatic,47RE DGT = Transmission - 4-Spd. Automatic,46RE DGO = All Automatic Transmissions DBB = All Manual Transmissions

AR = use ase required - = Non illustrated part

**Upper and Lower Control Arms,Springs and Shocks,BE 7,8**  
**Figure 2-120**

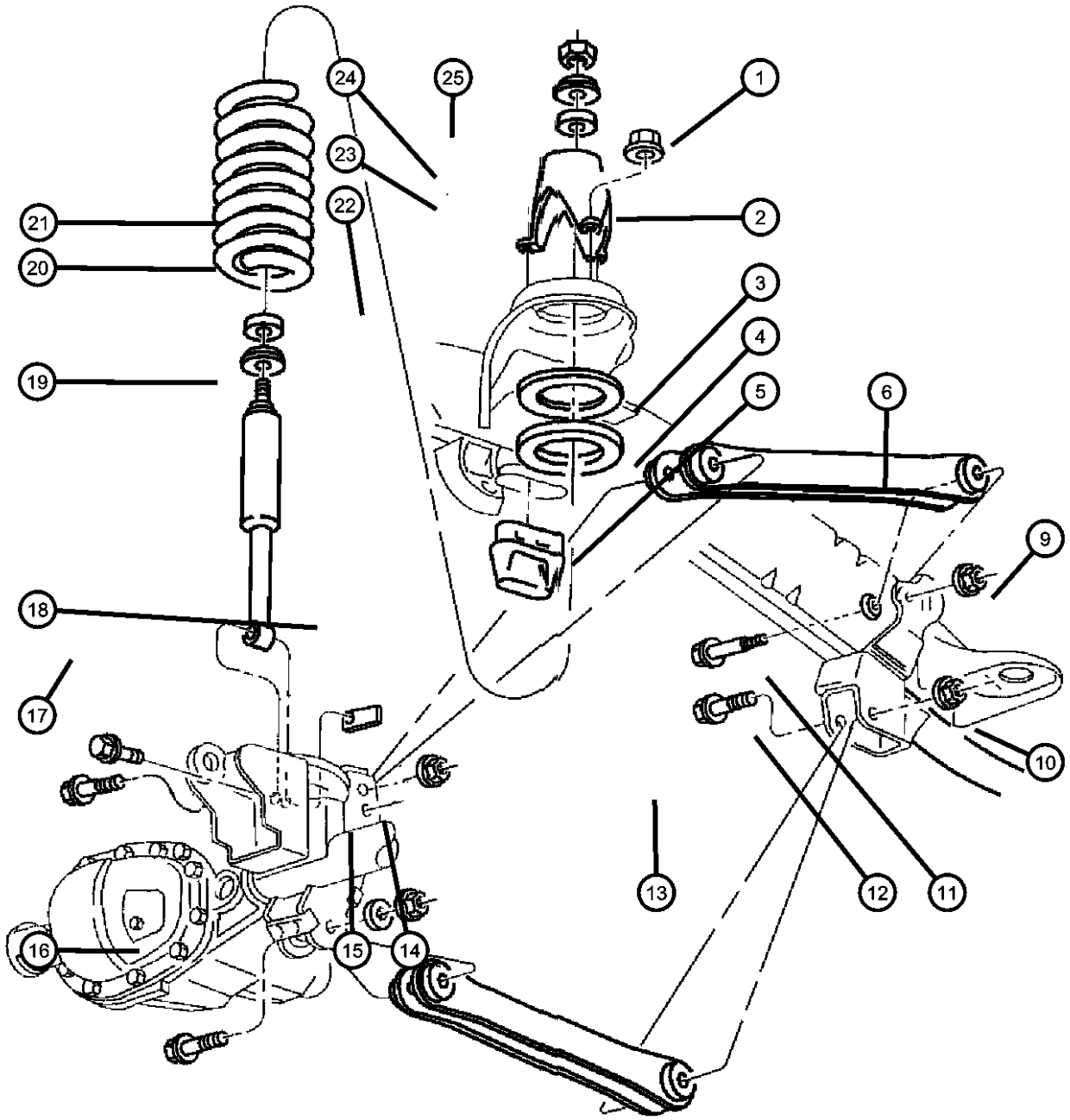

ITEM	PART NUMBER	QTY	LINE	SERIES	BODY	ENGINE	TRANS	TRIM	DESCRIPTION
	52039024	1							Tag #024,ZWG,ZHG
	52039026	1							Tag #026,ZXA,ZJA
	52039027	1							Tag #027,ZXB,ZJB
	52039035	1							Tag #035,ZXC,ZJC
	52039036	1							Tag #036,ZXD,ZJD
	52039037	1							Tag #037,ZXE,ZJE
	52039038	1							Tag #038,ZXF,ZJF
	52039039	1							Tag #039,ZXG,ZJG
	52039046	1							Tag #046,ZXH,ZJH
	52039047	1							Tag #047,ZJJ,ZXJ
	52039134	1							Tag #134,ZHH,ZWH
	52106225AA	1							Tag #225AA,ZHJ,ZWJ
	52106228AA	1							Tag #228AA,ZHK,ZWK
	52106229AA	1							Tag #229AA,ZH,ZWL
	52106230AA	1							Tag #230AA,ZJL,ZXL
	52106231AA	1							Tag #231AA,ZAJ,ZNJ
	52106232AA	1							Tag #232AA,ZCE,ZRE
	52106233AA	1							Tag #233AA,ZCF,ZRF
	52106240AA	1							Tag #240AA,ZDJ,ZSJ
	52106241AA	1							Tag #241AA,ZDH,ZSH
	52113005AA	1							Tag #005AA,ZFF,ZUF
	52113006AA	1							Tag #006AA,ZFG,ZUG
	52113007AA	1							Tag #007AA,ZFH,ZUH
	52113008AA	1							Tag #008AA,ZFJ,ZUJ
	52113077AA	1							Tag #077AA,ZFD,ZUD
	52113078AA	1							Tag #078AA,ZFE,ZUE
	52113165AA	1							Tag #165AA,ZEA,ZTA
	52113166AA	1							Tag #166AA,ZEB,ZTB

**RAM PICKUP/CLUB CAB (BE)**

<b>SERIES</b>	<b>LINE</b>
L = Ram Truck (All)	3 = HD DODGE 2WD 8 = HD DODGE 4WD 2 = Med. Duty DODGE 2WD 7 = Med. Duty DODGE 4WD

<b>BODY</b>
33 = Quad Cab (138 WB) 34 = Quad Cab (154 WB)

<b>ENGINE</b>
EML = Engine - 5.9L V8 MPI EMM = Engine - "Magnum" 5.9L SMPI V8 ETC = Engine- 5.9L Cummins 24V Diesel ETH = Engine- 5.9L HO Cummins Turbo Diesel EWA = Engine - 8.0L V10 MPI ETO = All 5.9L Cummins Diesel EMO = All 5.9L Gas EWO = All 8.0L

<b>TRANSMISSION</b>
DDC = Transmission - 5-Speed HD Manual DDP = Transmission - 5-Speed Manual DDX = Transmission - 5-Speed HD Manual DEE = Transmission - 6-Speed HD Manual DGP = Transmission - 4-Spd. Automatic,47RE DGT = Transmission - 4-Spd. Automatic,46RE DGO = All Automatic Transmissions DBB = All Manual Transmissions

AR = use ase required - = Non illustrated part

Upper and Lower Control Arms,Springs and Shocks,BE 7,8

Figure 2-120

ITEM	PART NUMBER	QTY	LINE	SERIES	BODY	ENGINE	TRANS	TRIM	DESCRIPTION
------	-------------	-----	------	--------	------	--------	-------	------	-------------

	52113167AA	1							Tag #166AA,ZEC,ZTC
	52113168AA	1							Tag #168AA,ZED,ZTD
	52113169AA	1							Tag #169AA,ZEE,ZTE
	52113170AA	1							Tag #170AA,ZEF,ZTF
	52113171AA	1							Tag #171AA,ZEG,ZTG
	52113172AA	1							Tag #172AA,ZEH,ZTH
	52113173AA	1							Tag #173AA,ZEJ,ZTJ
	52113174AA	1							Tag #174AA,ZFA,ZUA
	52113175AA	1							Tag #175AA,ZFB,ZUB
	52113176AA	1							Tag #176AA,ZFC,ZUC

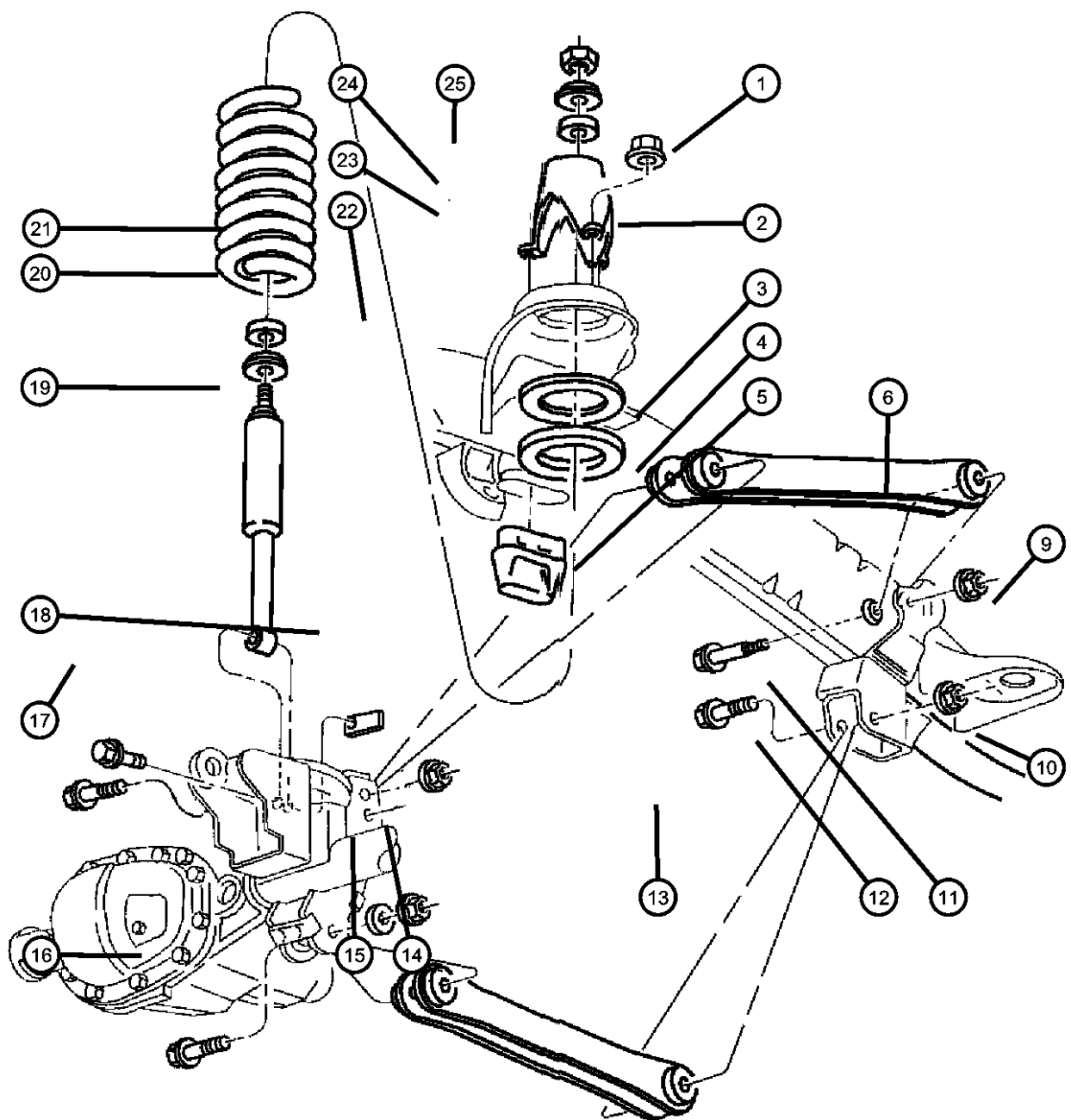

RAM PICKUP/CLUB CAB (BE)

SERIES	LINE
L = Ram Truck (All)	3 = HD DODGE 2WD 8 = HD DODGE 4WD 2 = Med. Duty DODGE 2WD 7 = Med. Duty DODGE 4WD

BODY
33 = Quad Cab (138 WB) 34 = Quad Cab (154 WB)

ENGINE
EML = Engine - 5.9L V8 MPI EMM = Engine - "Magnum" 5.9L SMPI V8 ETC = Engine- 5.9L Cummins 24V Diesel ETH = Engine- 5.9L HO Cummins Turbo Diesel EWA = Engine - 8.0L V10 MPI ETO = All 5.9L Cummins Diesel EMO = All 5.9L Gas EWO = All 8.0L

TRANSMISSION
DDC = Transmission - 5-Speed HD Manual DDP = Transmission - 5-Speed Manual DDX = Transmission - 5-Speed HD Manual DEE = Transmission - 6-Speed HD Manual DGP = Transmission - 4-Spd. Automatic,47RE DGT = Transmission - 4-Spd. Automatic,46RE DGO = All Automatic Transmissions DBB = All Manual Transmissions

AR = use ase required - = Non illustrated part

Front Stabilizer Bar, BE 2,3  
Figure 2-130

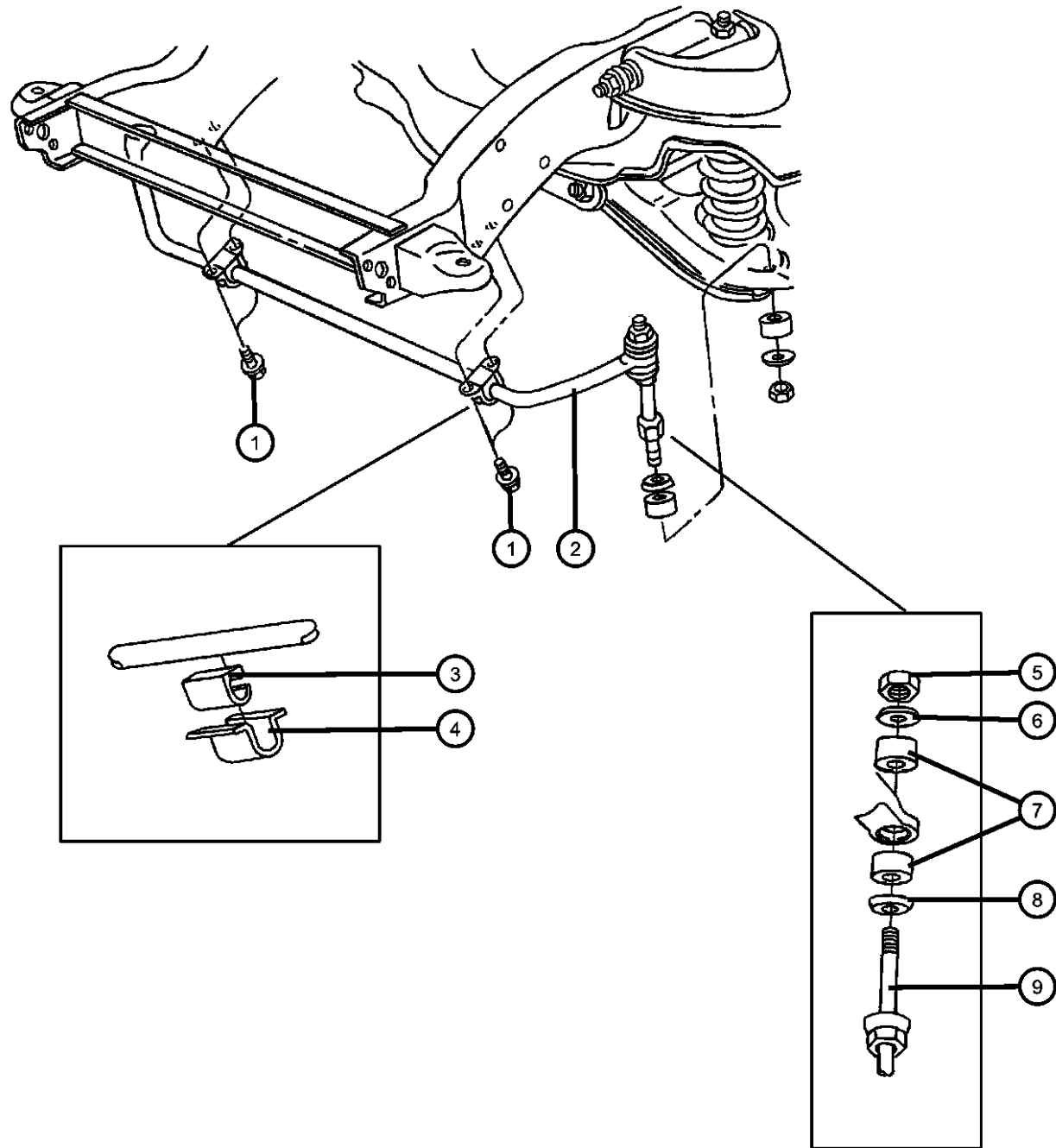

ITEM	PART NUMBER	QTY	LINE	SERIES	BODY	ENGINE	TRANS	TRIM	DESCRIPTION
1	06506093AA	4							SCREW AND WASHER, Hex Head, M10x1.50x35, Sway Bar Retainer to Frame, Mounting BAR, Front Sway
2	52038455	1	2, 3						BUSHING, Stabilizer Bar
3	52038851	2	2, 3						RETAINER, Stabilizer Bar Grommet
4	52037710	2	2, 3						NUT, Hex Lock, M10x1.5
5	06101687	4	2, 3						RETAINER, Stabilizer Bar Grommet
6	52038115	4	2, 3						Large Hole
	52038116	4	2, 3						Small Hole
7	52037916	8	2, 3						GROMMET, Link
8	52037712AB	2	2, 3						LINK, Sway Eliminator

RAM PICKUP/CLUB CAB (BE)

SERIES	LINE
L = Ram Truck (All)	3 = HD DODGE 2WD 8 = HD DODGE 4WD 2 = Med. Duty DODGE 2WD 7 = Med. Duty DODGE 4WD

BODY
33 = Quad Cab (138 WB) 34 = Quad Cab (154 WB)

ENGINE
EML = Engine - 5.9L V8 MPI EMM = Engine - "Magnum" 5.9L SMPI V8 ETC = Engine- 5.9L Cummins 24V Diesel ETH = Engine- 5.9L HO Cummins Turbo Diesel EWA = Engine - 8.0L V10 MPI ETO = All 5.9L Cummins Diesel EMO = All 5.9L Gas EWO = All 8.0L

TRANSMISSION
DDC = Transmission - 5-Speed HD Manual DDP = Transmission - 5-Speed Manual DDX = Transmission - 5-Speed HD Manual DEE = Transmission - 6-Speed HD Manual DGP = Transmission - 4-Spd. Automatic,47RE DGT = Transmission - 4-Spd. Automatic,46RE DGO = All Automatic Transmissions DBB = All Manual Transmissions

AR = use ase required - = Non illustrated part

**Front Stabilizer Bar and Track Bar, BE 7,8**  
**Figure 2-140**

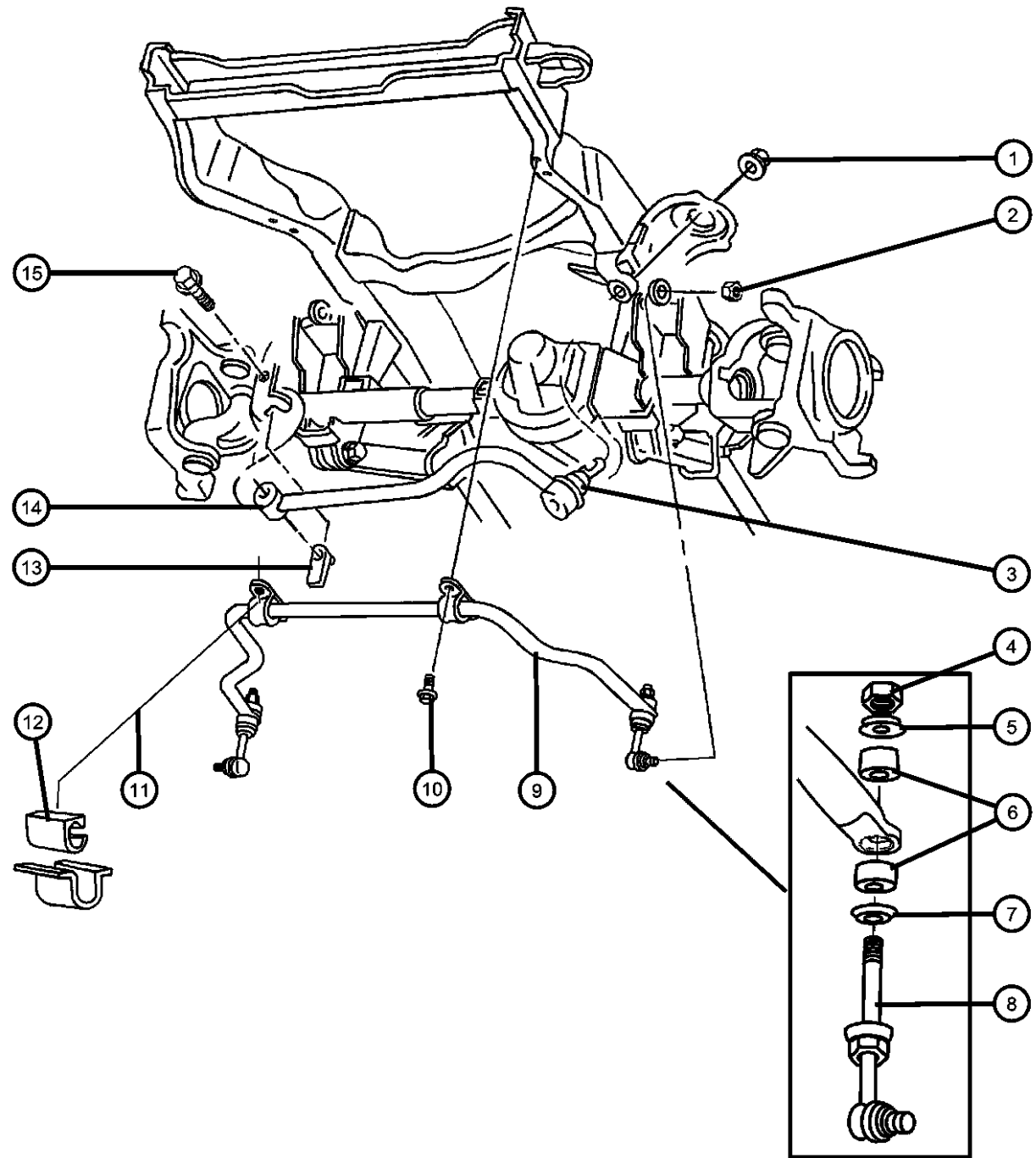

ITEM	PART NUMBER	QTY	LINE	SERIES	BODY	ENGINE	TRANS	TRIM	DESCRIPTION
1	06503861	1	7, 8						NUT, Hex Flange, M14x1.5, Track Bar to Frame, Mounting
2	06505649AA	2	7, 8						NUT, Hex Lock, M12 x 1.25, Link to Front Axle, Mounting
3	05018748AA	1	7, 8						SEAL, Dust, Track Bar Ball Stud
4	06101687	2	7, 8						NUT, Hex Lock, M10x1.5, Link to Stabilizer Bar, Mounting
5									RETAINER, Stabilizer Bar Grommet
	52038115	2	7, 8						Large Hole
	52038116	2	7, 8						Small Hole
6	52037916	4	7, 8						GROMMET, Link
7	52106481AA	1	7, 8						LINK, Sway Eliminator
8	52113551AA	1	7, 8						BAR, Front Sway
9	06506093AA	4							SCREW AND WASHER, Hex Head, M10x1.50x35, Sway Bar Retainer to Frame, Mounting
10	52037710	2	7, 8						RETAINER, Stabilizer Bar Grommet
11	52106897AA	2	7, 8						BUSHING, Stabilizer Bar
12	06502817	1	7, 8						LOCK NUT, M14-2.00, Track Bar to Axle, Mounting
13	52113283AA	1	7, 8						BAR, Track
14	06503576	1	7, 8						BOLT, Hex Flange Head, M14x2.00x67.50, Track Bar to Axle, Mounting

**RAM PICKUP/CLUB CAB (BE)**

SERIES	LINE
L = Ram Truck (All)	3 = HD DODGE 2WD 8 = HD DODGE 4WD 2 = Med. Duty DODGE 2WD 7 = Med. Duty DODGE 4WD

BODY
33 = Quad Cab (138 WB) 34 = Quad Cab (154 WB)

ENGINE	TRANSMISSION
EML = Engine - 5.9L V8 MPI	DDC = Transmission - 5-Speed HD Manual
EMM = Engine - "Magnum" 5.9L SMPI V8	DDP = Transmission - 5-Speed Manual
ETC = Engine- 5.9L Cummins 24V Diesel	DDX = Transmission - 5-Speed HD Manual
ETH = Engine- 5.9L HO Cummins Turbo Diesel	DEE = Transmission - 6-Speed HD Manual
EWA = Engine - 8.0L V10 MPI Diesel	DGP = Transmission - 4-Spd. Automatic,47RE
ET0 = All 5.9L Cummins Diesel	DGT = Transmission - 4-Spd. Automatic,46RE
EM0 = All 5.9L Gas	DG0 = All Automatic Transmissions
EW0 = All 8.0L	DBB = All Manual Transmissions

AR = use ase required - = Non illustrated part

**Front Axle Shafts,Dana M60/248MM [DJF],BE 7,8  
Figure 2-210**

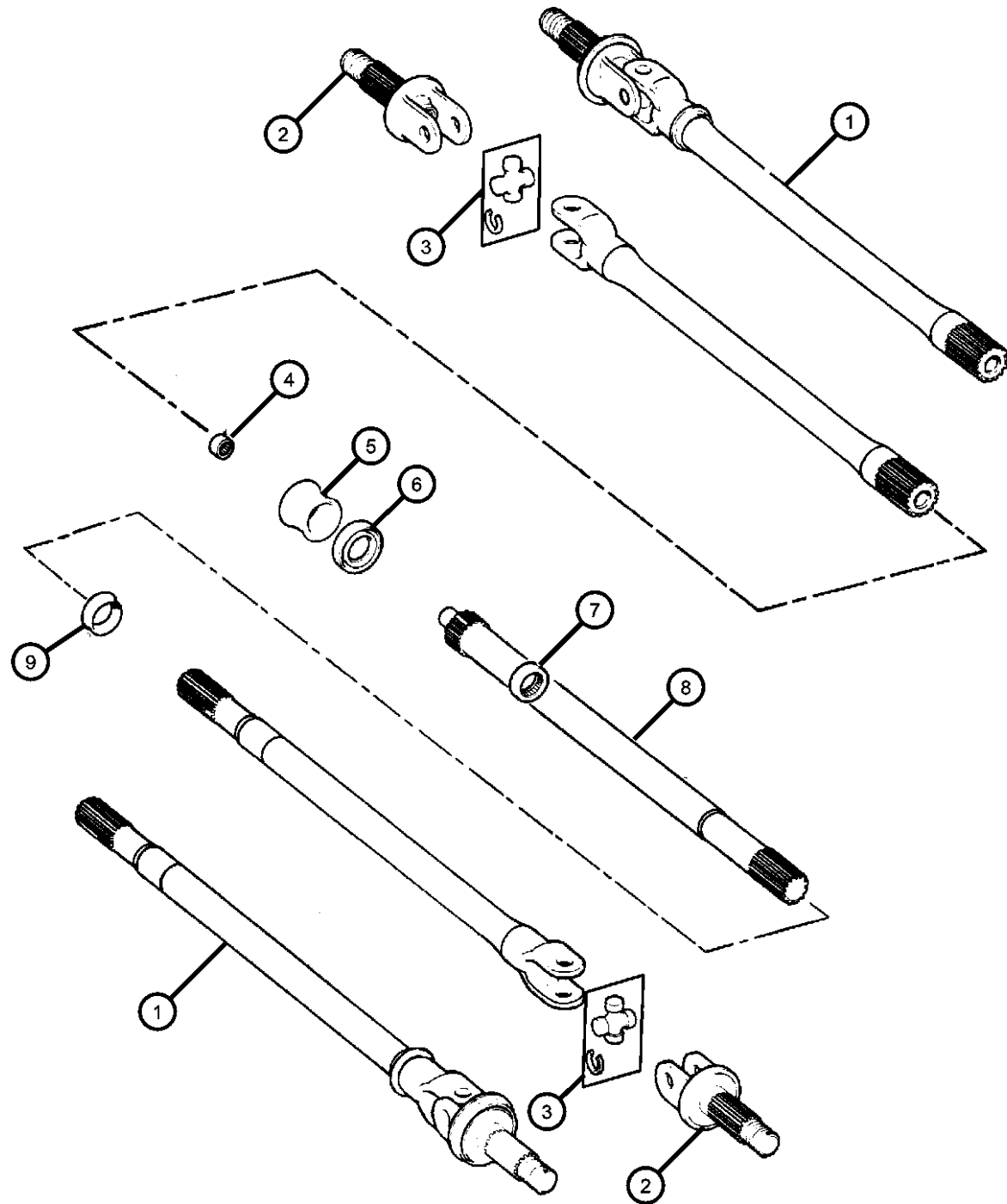

ITEM	PART NUMBER	QTY	LINE	SERIES	BODY	ENGINE	TRANS	TRIM	DESCRIPTION
------	-------------	-----	------	--------	------	--------	-------	------	-------------

Note:Sales Codes,  
[DJF]=Axle - Front,Dana M60/248mm

1	05015208AB	1	7						SHAFT, Axle With Vacuum Disconnect, Right
		1	8		34				With Vacuum Disconnect, Right
	05015209AB	1	7						Left
		1	8		34				Left
	05086250AA	1	7						Without Vacuum Disconnect, Right
		1	8		34				Without Vacuum Disconnect, Right
2	05015194AA	1	7						SHAFT, Stub Right or Left
		1	8		34				Right or Left
3	05003004AB	1	7						U JOINT, Front Axle Right or Left
	V8013004AA	1	8		34				Mopar Alternative Universal Joint Right or Left
	V8013004AA	1	8		34				Mopar Alternative Universal Joint
4	05252686	1	7						BUSHING, Intermediate Shaft With Vacuum Disconnect
		1	8		34				With Vacuum Disconnect
5	05015212AA	1	7						COLLAR, Axle Shift With Vacuum Disconnect
		1	8		34				With Vacuum Disconnect
6	05017907AA	1	7						BUSHING, Axle Shaft With Vacuum Disconnect
		1	8		34				With Vacuum Disconnect
7	05015198AA	1	7						SEAL, Axle Drive Shaft With Vacuum Disconnect, Right

**RAM PICKUP/CLUB CAB (BE)**

SERIES	LINE
L = Ram Truck (All)	3 = HD DODGE 2WD 8 = HD DODGE 4WD 2 = Med. Duty DODGE 2WD 7 = Med. Duty DODGE 4WD

BODY
33 = Quad Cab (138 WB) 34 = Quad Cab (154 WB)

ENGINE	TRANSMISSION
EML = Engine - 5.9L V8 MPI	DDC = Transmission - 5-Speed HD Manual
EMM = Engine - "Magnum" 5.9L SMPI V8	DDP = Transmission - 5-Speed Manual
ETC = Engine- 5.9L Cummins 24V Diesel	DDX = Transmission - 5-Speed HD Manual
ETH = Engine- 5.9L HO Cummins Turbo Diesel	DEE = Transmission - 6-Speed HD Manual
EWA = Engine - 8.0L V10 MPI Diesel	DGP = Transmission - 4-Spd. Automatic,47RE
ETO = All 5.9L Cummins Diesel	DGT = Transmission - 4-Spd. Automatic,46RE
EMO = All 5.9L Gas	DGO = All Automatic Transmissions
EW0 = All 8.0L	DBB = All Manual Transmissions

AR = use ase required - = Non illustrated part

2002 BE

Front Axle Shafts,Dana M60/248MM [DJF],BE 7,8  
Figure 2-210

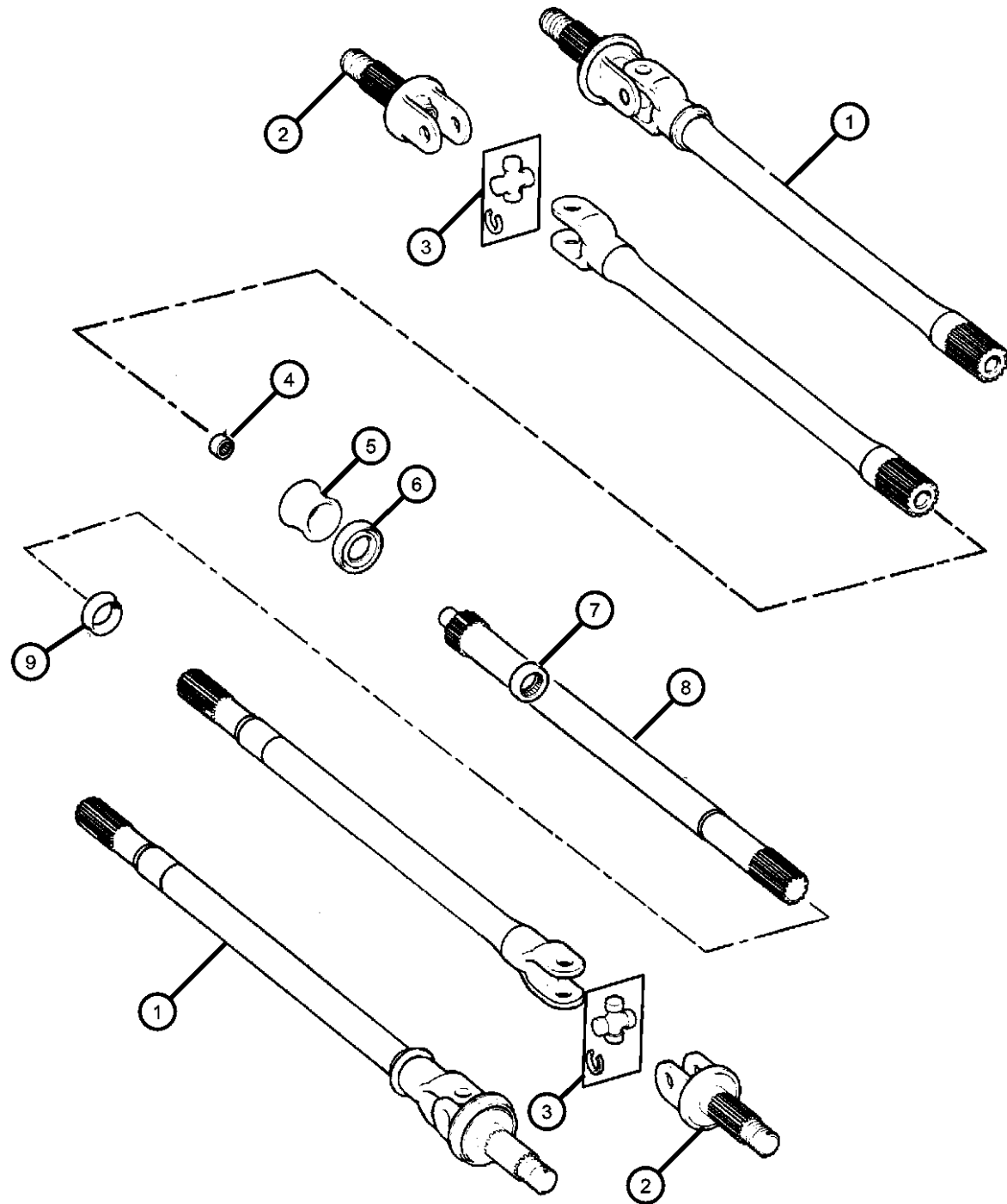

ITEM	PART NUMBER	QTY	LINE	SERIES	BODY	ENGINE	TRANS	TRIM	DESCRIPTION
		1	8		34				With Vacuum Disconnect, Right
	05015201AA	1	8		34				Without Vacuum Disconnect, Right
		1	7						Without Vacuum Disconnect, Right
8									SHAFT, Axle Intermediate
	05015203AA	1	7						With Vacuum Disconnect
		1	8		34				With Vacuum Disconnect
9									SEAL, Axle Drive Shaft
	05015201AA	1	7						Left
		1	8		34				Left

RAM PICKUP/CLUB CAB (BE)

SERIES	LINE
L = Ram Truck (All)	3 = HD DODGE 2WD 8 = HD DODGE 4WD 2 = Med. Duty DODGE 2WD 7 = Med. Duty DODGE 4WD

BODY
33 = Quad Cab (138 WB) 34 = Quad Cab (154 WB)

ENGINE
EML = Engine - 5.9L V8 MPI EMM = Engine - "Magnum" 5.9L SMPI V8 ETC = Engine- 5.9L Cummins 24V Diesel ETH = Engine- 5.9L HO Cummins Turbo Diesel EWA = Engine - 8.0L V10 MPI ETO = All 5.9L Cummins Diesel EMO = All 5.9L Gas EWO = All 8.0L

TRANSMISSION
DDC = Transmission - 5-Speed HD Manual DDP = Transmission - 5-Speed Manual DDX = Transmission - 5-Speed HD Manual DEE = Transmission - 6-Speed HD Manual DGP = Transmission - 4-Spd. Automatic,47RE DGT = Transmission - 4-Spd. Automatic,46RE DGO = All Automatic Transmissions DBB = All Manual Transmissions

AR = use ase required - = Non illustrated part

**Front Axle Housing,Dana M60/248MM [DJF],BE 7,8**  
**Figure 2-310**

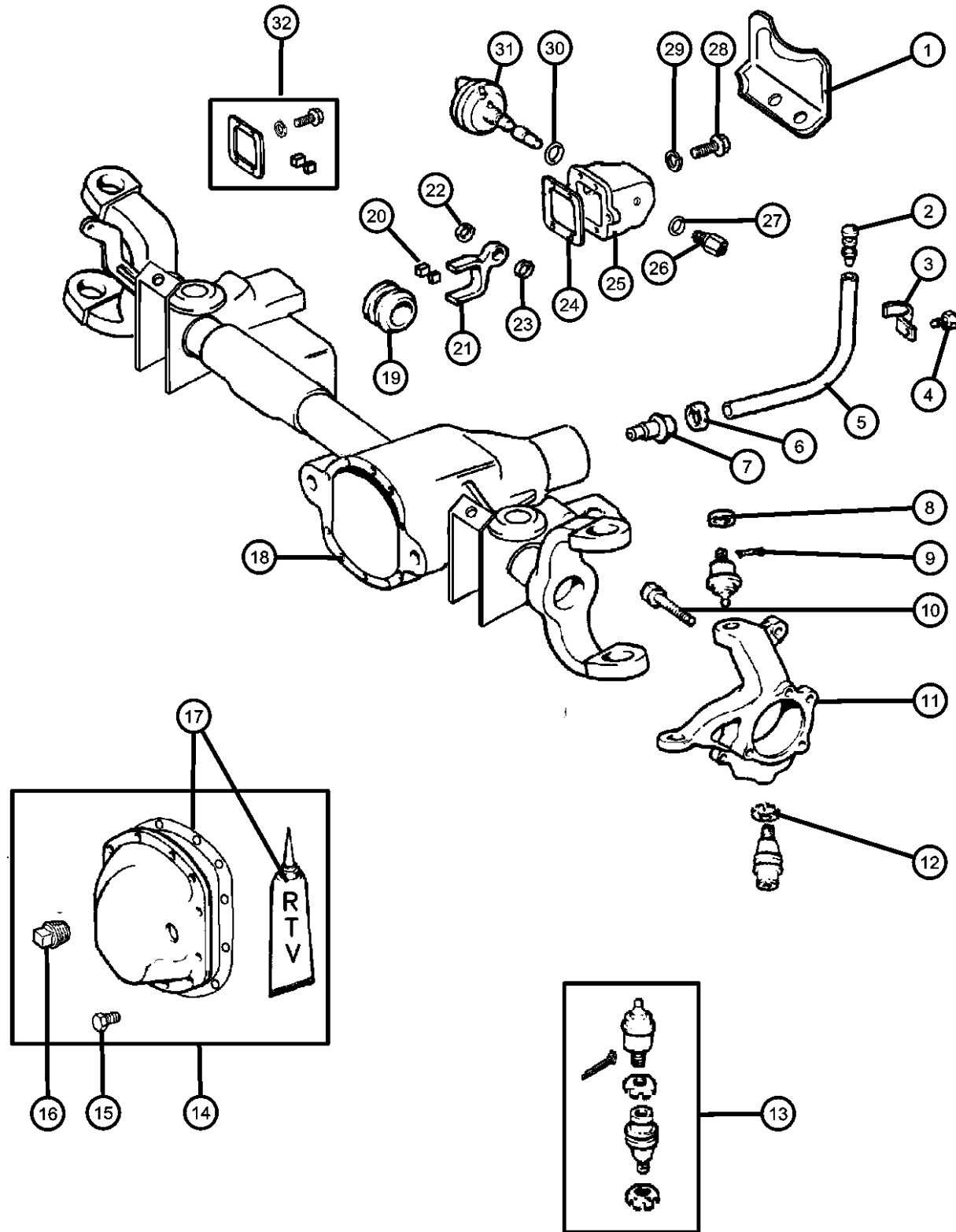

ITEM	PART NUMBER	QTY	LINE	SERIES	BODY	ENGINE	TRANS	TRIM	DESCRIPTION
------	-------------	-----	------	--------	------	--------	-------	------	-------------

Note:Sales Codes,  
 [DJF]=Axle - Front,Dana M60/248mm

1									SHIELD, Vacuum Disconnect Motor
	04506117	1	7						Motor
		1	8		34				Motor
2	J5352955	1	7, 8						VENT, AxleUpper
3	55036022	1	7, 8						CLIP, A/C Liquid Line, Vent Hose
4									BOLT, Axle Disconnect Cover
	04137734	4	7						
		4	8		34				
5	HFV00516	1	7, 8						HOSE, Fuel And Vapor, 25 Foot Roll 5/16", Breather Hose
6	00153455	1	7, 8						CLAMP, Hose, .620
7									VENT, Axle
	05011283AA	1	7						Lower
		1	8		34				Lower
8	05015124AA	1	7						NUT, Steering Knuckle Socket
		1	8		34				
9	00120123	1	7, 8						PIN, CotterUpper
10									BOLT, Hub
	05015125AA	8	7						Mounting
		8	8		34				Mounting
11									KNUCKLE, Front
	05015238AA	1	7						Right
		1	8		34				Right
	05015239AA	1	7						Left
		1	8		34				Left
12									NUT, Steering Knuckle Socket
	03634267	1	7						

**RAM PICKUP/CLUB CAB (BE)**

SERIES	LINE
L = Ram Truck (All)	3 = HD DODGE 2WD 8 = HD DODGE 4WD 2 = Med. Duty DODGE 2WD 7 = Med. Duty DODGE 4WD

BODY
33 = Quad Cab (138 WB) 34 = Quad Cab (154 WB)

ENGINE	TRANSMISSION
EML = Engine - 5.9L V8 MPI	DDC = Transmission - 5-Speed HD Manual
EMM = Engine - "Magnum" 5.9L SMPI V8	DDP = Transmission - 5-Speed Manual
ETC = Engine- 5.9L Cummins 24V Diesel	DDX = Transmission - 5-Speed HD Manual
ETH = Engine- 5.9L HO Cummins Turbo Diesel	DEE = Transmission - 6-Speed HD Manual
EWA = Engine - 8.0L V10 MPI	DGP = Transmission - 4-Spd. Automatic,47RE
ETO = All 5.9L Cummins Diesel	DGT = Transmission - 4-Spd. Automatic,46RE
EMO = All 5.9L Gas	DG0 = All Automatic Transmissions
EW0 = All 8.0L	DBB = All Manual Transmissions

AR = use ase required - = Non illustrated part



Front Axle Housing, Dana M60/248MM [DJF], BE 7,8  
Figure 2-310

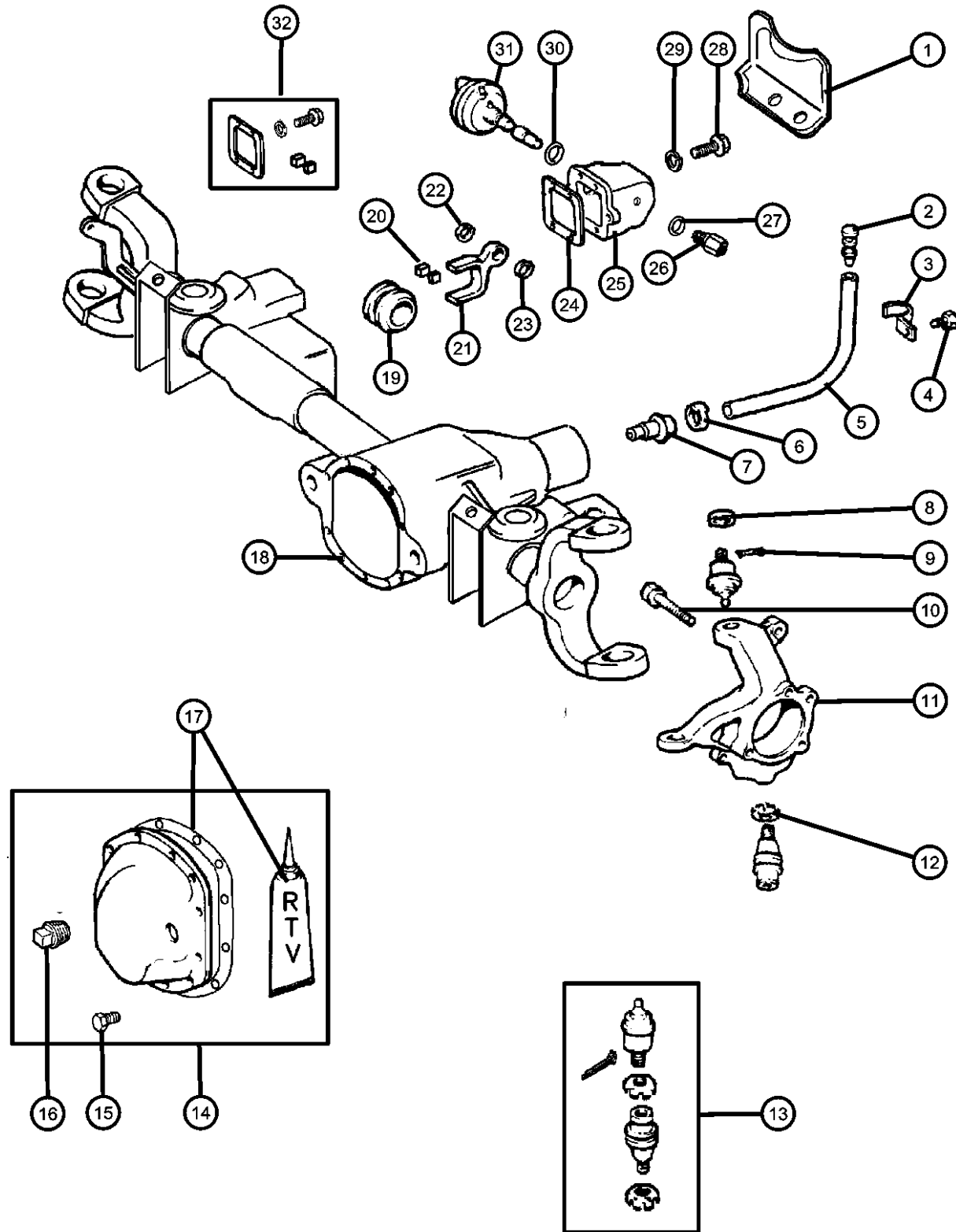

ITEM	PART NUMBER	QTY	LINE	SERIES	BODY	ENGINE	TRANS	TRIM	DESCRIPTION
13		1	8		34				BALL JOINT, Front Knuckle
	05015114AA	2	7						
		2	8		34				
14		1	7						COVER, Differential
	05015193AA	1	7						With Vacuum Disconnect
		1	8		34				With Vacuum Disconnect
	05086251AA	1	7						Without Vacuum Disconnect
		1	8		34				Without Vacuum Disconnect
15		10	7						BOLT, Differential Cover
	02952474	10	8		34				
16		1	7						PLUG, Differential Cover
	03640792	1	8		34				
17	05010884AA	1	7						SEALANT, RTV
18		1	7						HOUSING, Axle
	05015189AB	1	7						With Vacuum Disconnect
		1	8		34				With Vacuum Disconnect
	05086249AA	1	7						Without Vacuum Disconnect
		1	8		34				Without Vacuum Disconnect
19		1	7						COLLAR, Axle Shift
	05015212AA	1	8		34				
20		2	7						CLIP, Axle Disconnect Fork
	04137731	2	8		34				
21		2	8		34				FORK, Axle Shift

RAM PICKUP/CLUB CAB (BE)

SERIES	LINE
L = Ram Truck (All)	3 = HD DODGE 2WD 8 = HD DODGE 4WD 2 = Med. Duty DODGE 2WD 7 = Med. Duty DODGE 4WD

BODY
33 = Quad Cab (138 WB) 34 = Quad Cab (154 WB)

ENGINE	TRANSMISSION
EML = Engine - 5.9L V8 MPI	DDC = Transmission - 5-Speed HD Manual
EMM = Engine - "Magnum" 5.9L SMPI V8	DDP = Transmission - 5-Speed Manual
ETC = Engine- 5.9L Cummins 24V Diesel	DDX = Transmission - 5-Speed HD Manual
ETH = Engine- 5.9L HO Cummins Turbo Diesel	DEE = Transmission - 6-Speed HD Manual
EWA = Engine - 8.0L V10 MPI Diesel	DGP = Transmission - 4-Spd. Automatic,47RE
ET0 = All 5.9L Cummins Diesel	DGT = Transmission - 4-Spd. Automatic,46RE
EMO = All 5.9L Gas	DG0 = All Automatic Transmissions
EW0 = All 8.0L	DBB = All Manual Transmissions

AR = use ase required - = Non illustrated part

2002 BE

Front Axle Housing, Dana M60/248MM [DJF], BE 7,8  
Figure 2-310

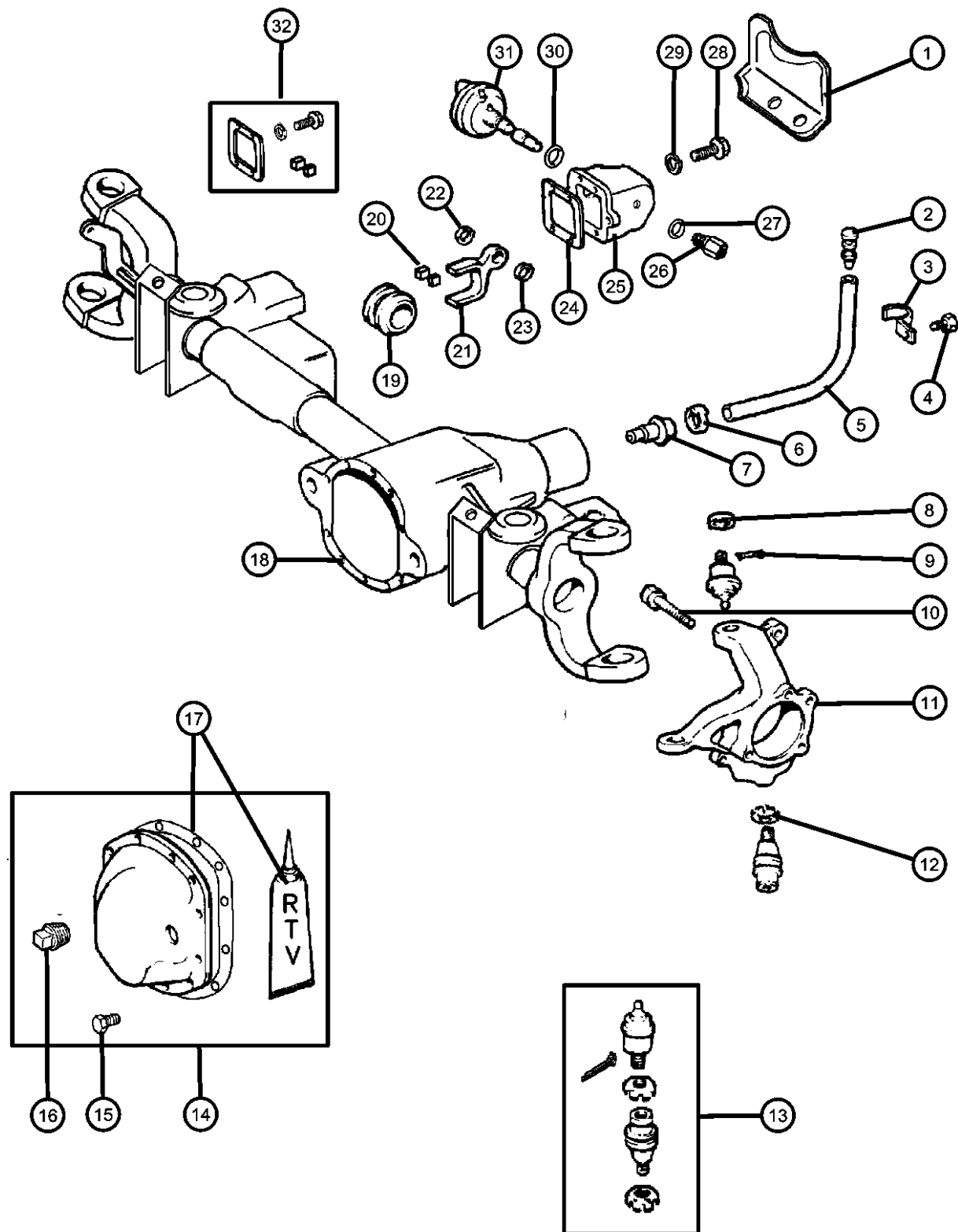

ITEM	PART NUMBER	QTY	LINE	SERIES	BODY	ENGINE	TRANS	TRIM	DESCRIPTION
	05015215AA	1	7						
22		1	8		34				SNAP RING, Vacuum Motor
	04137728	1	7						
23		1	8		34				SNAP RING, Vacuum Motor
	04137729	1	7						
24		1	8		34				GASKET, Axle Disconnect Housing
	04137732	1	7						
25		1	8		34				COVER, Axle Disconnect
	04384169	1	7						
26		1	8		34				SWITCH, Hub Lock Indicator
	04289880	1	7						
27		1	8		34				GASKET, Axle Disconnect Switch
	05209912	1	7						
28		1	8		34				BOLT, Axle Disconnect Cover
	04137734	4	7						
29		4	8		34				LOCK WASHER
	04137733	4	7						
30		4	8		34				O RING, Shaft Disconnect
	04137726	1	7						

RAM PICKUP/CLUB CAB (BE)

SERIES	LINE
L = Ram Truck (All)	3 = HD DODGE 2WD 8 = HD DODGE 4WD 2 = Med. Duty DODGE 2WD 7 = Med. Duty DODGE 4WD

BODY
33 = Quad Cab (138 WB) 34 = Quad Cab (154 WB)

ENGINE	TRANSMISSION
EML = Engine - 5.9L V8 MPI EMM = Engine - "Magnum" 5.9L SMPI V8 ETC = Engine- 5.9L Cummins 24V Diesel ETH = Engine- 5.9L HO Cummins Turbo Diesel EWA = Engine - 8.0L V10 MPI ETO = All 5.9L Cummins Diesel EMO = All 5.9L Gas EW0 = All 8.0L	DDC = Transmission - 5-Speed HD Manual DDP = Transmission - 5-Speed Manual DDX = Transmission - 5-Speed HD Manual DEE = Transmission - 6-Speed HD Manual DGP = Transmission - 4-Spd. Automatic,47RE DGT = Transmission - 4-Spd. Automatic,46RE DGO = All Automatic Transmissions DBB = All Manual Transmissions

AR = use ase required - = Non illustrated part

**Front Axle Housing,Dana M60/248MM [DJF],BE 7,8  
Figure 2-310**

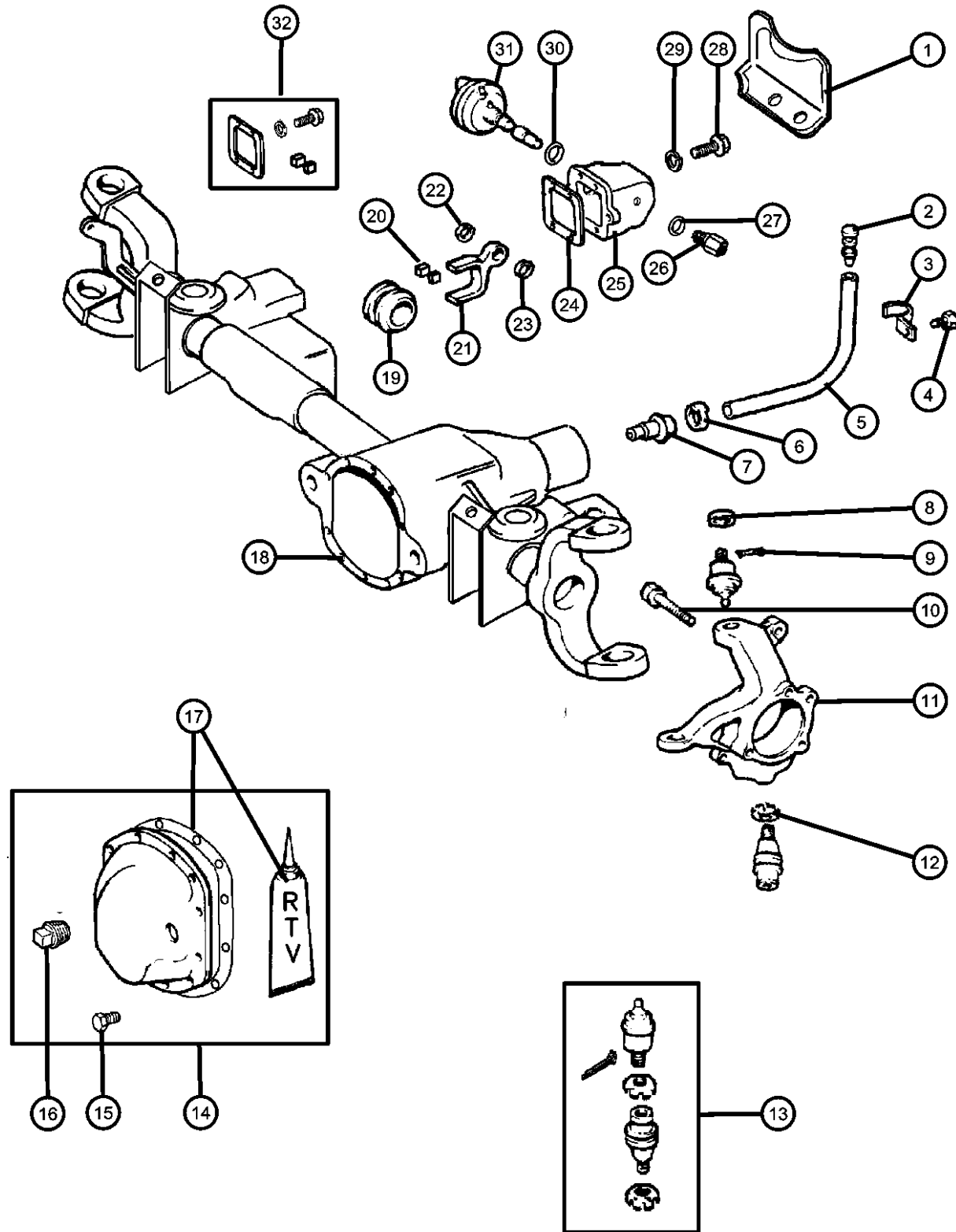

ITEM	PART NUMBER	QTY	LINE	SERIES	BODY	ENGINE	TRANS	TRIM	DESCRIPTION
31		1	8		34				MOTOR KIT, Axle Vacuum
	04882682	1	7						
32		1	8		34				CLIP KIT, Axle Disconnect
	J8133708	1	7						
-33		1	8		34				SENSOR KIT, Anti-Lock Brakes
	05015882AA	1	7						
		1	8		34				

**RAM PICKUP/CLUB CAB (BE)**

SERIES	LINE
L = Ram Truck (All)	3 = HD DODGE 2WD 8 = HD DODGE 4WD 2 = Med. Duty DODGE 2WD 7 = Med. Duty DODGE 4WD

BODY
33 = Quad Cab (138 WB) 34 = Quad Cab (154 WB)

ENGINE	TRANSMISSION
EML = Engine - 5.9L V8 MPI EMM = Engine - "Magnum" 5.9L SMPI V8 ETC = Engine- 5.9L Cummins 24V Diesel ETH = Engine- 5.9L HO Cummins Turbo Diesel EWA = Engine - 8.0L V10 MPI Diesel ETO = All 5.9L Cummins Diesel EMO = All 5.9L Gas EWO = All 8.0L	DDC = Transmission - 5-Speed HD Manual DDP = Transmission - 5-Speed Manual DDX = Transmission - 5-Speed HD Manual DEE = Transmission - 6-Speed HD Manual DGP = Transmission - 4-Spd. Automatic,47RE DGT = Transmission - 4-Spd. Automatic,46RE DGO = All Automatic Transmissions DBB = All Manual Transmissions

AR = use ase required - = Non illustrated part

**Axle Assy,Front,Dana M60/248MM [DJF],BE 7,8  
Figure 2-410**

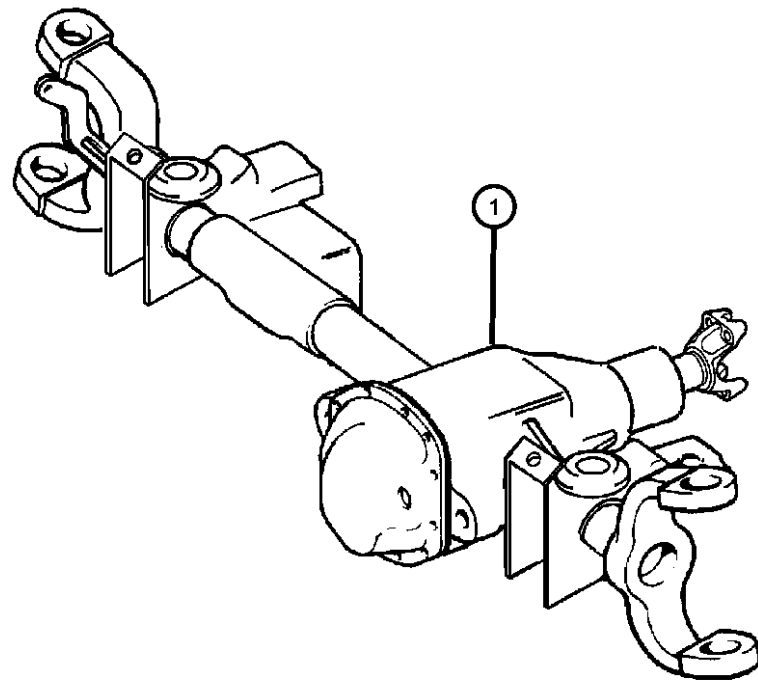

ITEM	PART NUMBER	QTY	LINE	SERIES	BODY	ENGINE	TRANS	TRIM	DESCRIPTION
------	-------------	-----	------	--------	------	--------	-------	------	-------------

Note:Sales Codes,  
[BRT]=Brakes - Anti-Lock 4-Wheel Disc  
[DJF]=Axle - Front,Dana M60/248mm  
[DMD]=Axle Ratio - 355  
[DMF]=Axle Ratio - 4.09  
[DMH]=Axle Ratio - 3.92

1									AXLE, Service Front
	05015195AB	1	7						[DJF,DMD,BRT] Tag 52070136AM-With Vacuum Disconnect
	04874468								Mopar SAE 80W-90 Gear Lube Quart Bottle
	68003054AA								Mopar SAE 80W-90 Gear Lube 16 Gallon Keg
		1	8		34				[DJF,DMD,BRT] Tag 52070138AN-With Vacuum Disconnect
	04874468								Mopar SAE 80W-90 Gear Lube Quart Bottle
	68003054AA								Mopar SAE 80W-90 Gear Lube 16 Gallon Keg
	05015243AB	1	7						[DJF,DMF,BRT] Tag 52070137AM-With Vacuum Disconnect
	04874468								Mopar SAE 80W-90 Gear Lube Quart Bottle
	68003054AA								Mopar SAE 80W-90 Gear Lube 16 Gallon Keg
		1	8		34				[DJF,DMF,BRT] Tag 52070139AM-With Vacuum Disconnect
	04874468								Mopar SAE 80W-90 Gear Lube Quart Bottle
	68003054AA								Mopar SAE 80W-90 Gear Lube 16 Gallon Keg
	05086252AA	1	7						[DJF,DMD,BRT] Tag 52070136AO-Without Vacuum Disconnect
	04874468								Mopar SAE 80W-90 Gear Lube Quart Bottle

**RAM PICKUP/CLUB CAB (BE)**

SERIES	LINE
L = Ram Truck (All)	3 = HD DODGE 2WD 8 = HD DODGE 4WD 2 = Med. Duty DODGE 2WD 7 = Med. Duty DODGE 4WD

BODY
33 = Quad Cab (138 WB) 34 = Quad Cab (154 WB)

ENGINE
EML = Engine - 5.9L V8 MPI EMM = Engine - "Magnum" 5.9L SMPI V8 ETC = Engine- 5.9L Cummins 24V Diesel ETH = Engine- 5.9L HO Cummins Turbo Diesel EWA = Engine - 8.0L V10 MPI ETO = All 5.9L Cummins Diesel EMO = All 5.9L Gas EWO = All 8.0L

TRANSMISSION
DDC = Transmission - 5-Speed HD Manual DDP = Transmission - 5-Speed Manual DDX = Transmission - 5-Speed HD Manual DEE = Transmission - 6-Speed HD Manual DGP = Transmission - 4-Spd. Automatic,47RE DGT = Transmission - 4-Spd. Automatic,46RE DGO = All Automatic Transmissions DBB = All Manual Transmissions

AR = use ase required - = Non illustrated part

**Axle Assy,Front,Dana M60/248MM [DJF],BE 7,8  
Figure 2-410**

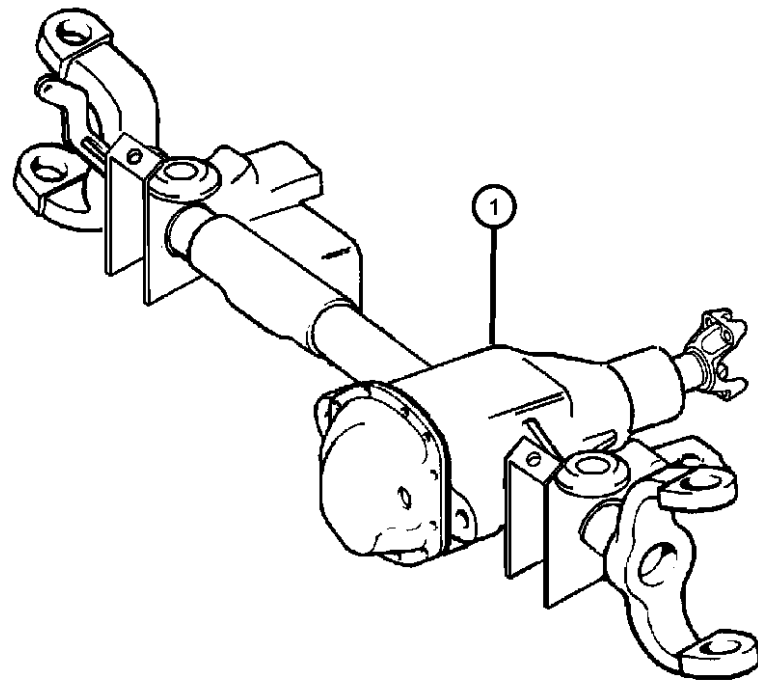

ITEM	PART NUMBER	QTY	LINE	SERIES	BODY	ENGINE	TRANS	TRIM	DESCRIPTION
	68003054AA	1	8		34				Mopar SAE 80W-90 Gear Lube 16 Gallon Keg [DJF,DMD,BRT] Tag 52070138AP-Without Vacuum Disconnect
	04874468								Mopar SAE 80W-90 Gear Lube Quart Bottle
	68003054AA								Mopar SAE 80W-90 Gear Lube 16 Gallon Keg
	05086253AA	1	7						[DJF,DMF,BRT] Tag 52070137AO-Without Vacuum Disconnect
	04874468								Mopar SAE 80W-90 Gear Lube Quart Bottle
	68003054AA	1	8		34				Mopar SAE 80W-90 Gear Lube 16 Gallon Keg [DJF,DMF,BRT] Tag 52070139AO-Without Vacuum Disconnect
	04874468								Mopar SAE 80W-90 Gear Lube Quart Bottle
	68003054AA								Mopar SAE 80W-90 Gear Lube 16 Gallon Keg

**RAM PICKUP/CLUB CAB (BE)**

SERIES	LINE
L = Ram Truck (All)	3 = HD DODGE 2WD 8 = HD DODGE 4WD 2 = Med. Duty DODGE 2WD 7 = Med. Duty DODGE 4WD

BODY
33 = Quad Cab (138 WB) 34 = Quad Cab (154 WB)

ENGINE
EML = Engine - 5.9L V8 MPI EMM = Engine - "Magnum" 5.9L SMPI V8 ETC = Engine- 5.9L Cummins 24V Diesel ETH = Engine- 5.9L HO Cummins Turbo Diesel EWA = Engine - 8.0L V10 MPI ET0 = All 5.9L Cummins Diesel EM0 = All 5.9L Gas EW0 = All 8.0L

TRANSMISSION
DDC = Transmission - 5-Speed HD Manual DDP = Transmission - 5-Speed Manual DDX = Transmission - 5-Speed HD Manual DEE = Transmission - 6-Speed HD Manual DGP = Transmission - 4-Spd. Automatic,47RE DGT = Transmission - 4-Spd. Automatic,46RE DGO = All Automatic Transmissions DBB = All Manual Transmissions

AR = use ase required - = Non illustrated part

2002 BE

Vacuum Lines,Front Axle and Transfer Case  
Figure 2-510

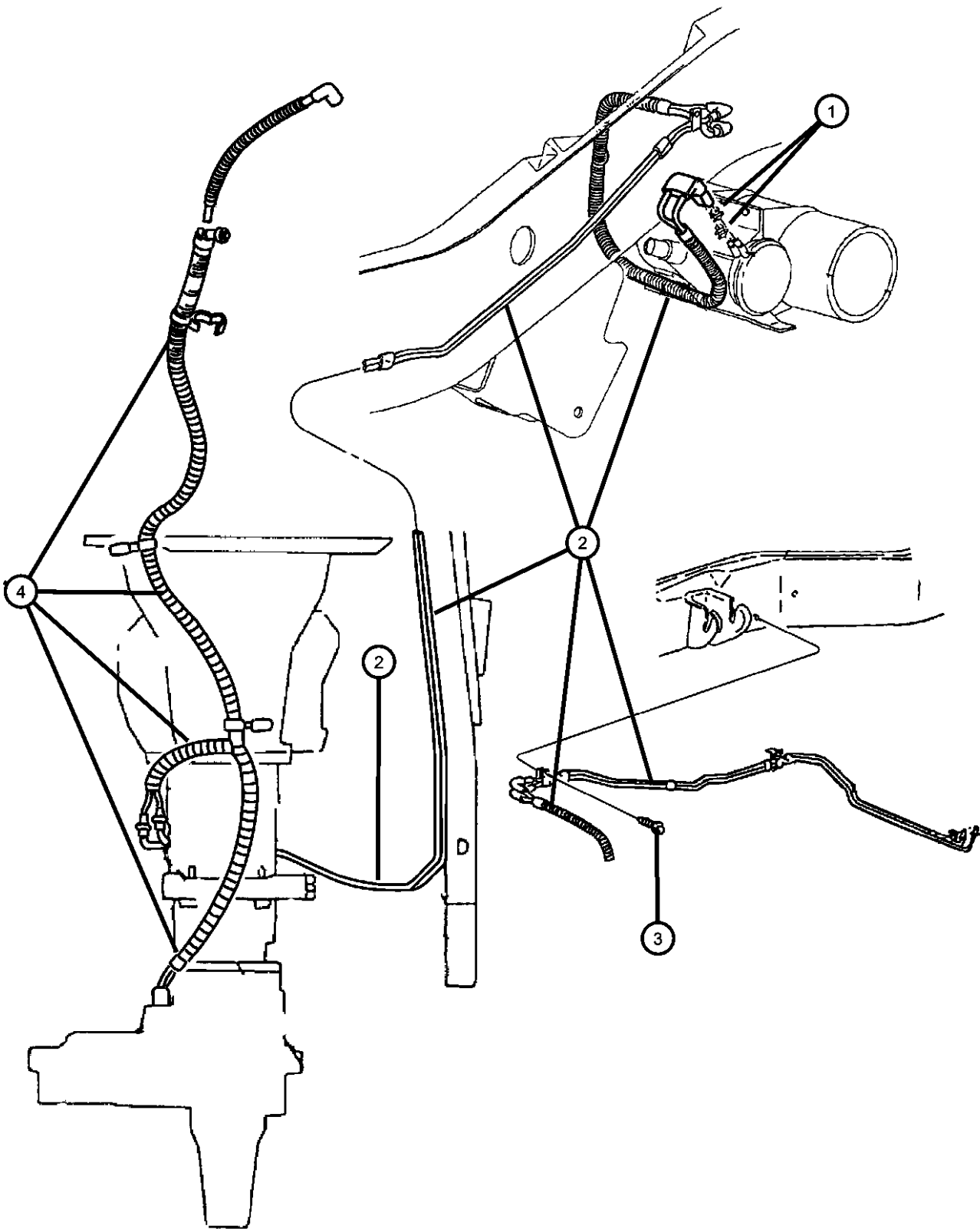

ITEM	PART NUMBER	QTY	LINE	SERIES	BODY	ENGINE	TRANS	TRIM	DESCRIPTION
1	06032173	2	7, 8						CLAMP, Tube, .335 Diameter
2	52105299AB	1	7, 8						HARNESS, Vacuum Front Axle
3	06505905AA	3	7, 8						SCREW, Hex Head, M6x1x20
4	52105317AB	1	7, 8						HARNESS, Vacuum Front Axle

RAM PICKUP/CLUB CAB (BE)

SERIES	LINE
L = Ram Truck (All)	3 = HD DODGE 2WD 8 = HD DODGE 4WD 2 = Med. Duty DODGE 2WD 7 = Med. Duty DODGE 4WD

BODY
33 = Quad Cab (138 WB) 34 = Quad Cab (154 WB)

ENGINE
EML = Engine - 5.9L V8 MPI EMM = Engine - "Magnum" 5.9L SMPI V8 ETC = Engine- 5.9L Cummins 24V Diesel ETH = Engine- 5.9L HO Cummins Turbo Diesel EWA = Engine - 8.0L V10 MPI ETO = All 5.9L Cummins Diesel EMO = All 5.9L Gas EWO = All 8.0L

TRANSMISSION
DDC = Transmission - 5-Speed HD Manual DDP = Transmission - 5-Speed Manual DDX = Transmission - 5-Speed HD Manual DEE = Transmission - 6-Speed HD Manual DGP = Transmission - 4-Spd. Automatic,47RE DGT = Transmission - 4-Spd. Automatic,46RE DGO = All Automatic Transmissions DBB = All Manual Transmissions

AR = use ase required - = Non illustrated part

Differential,Front Axle,Dana M60/248MM [DJF],BE 7,8  
Figure 2-610

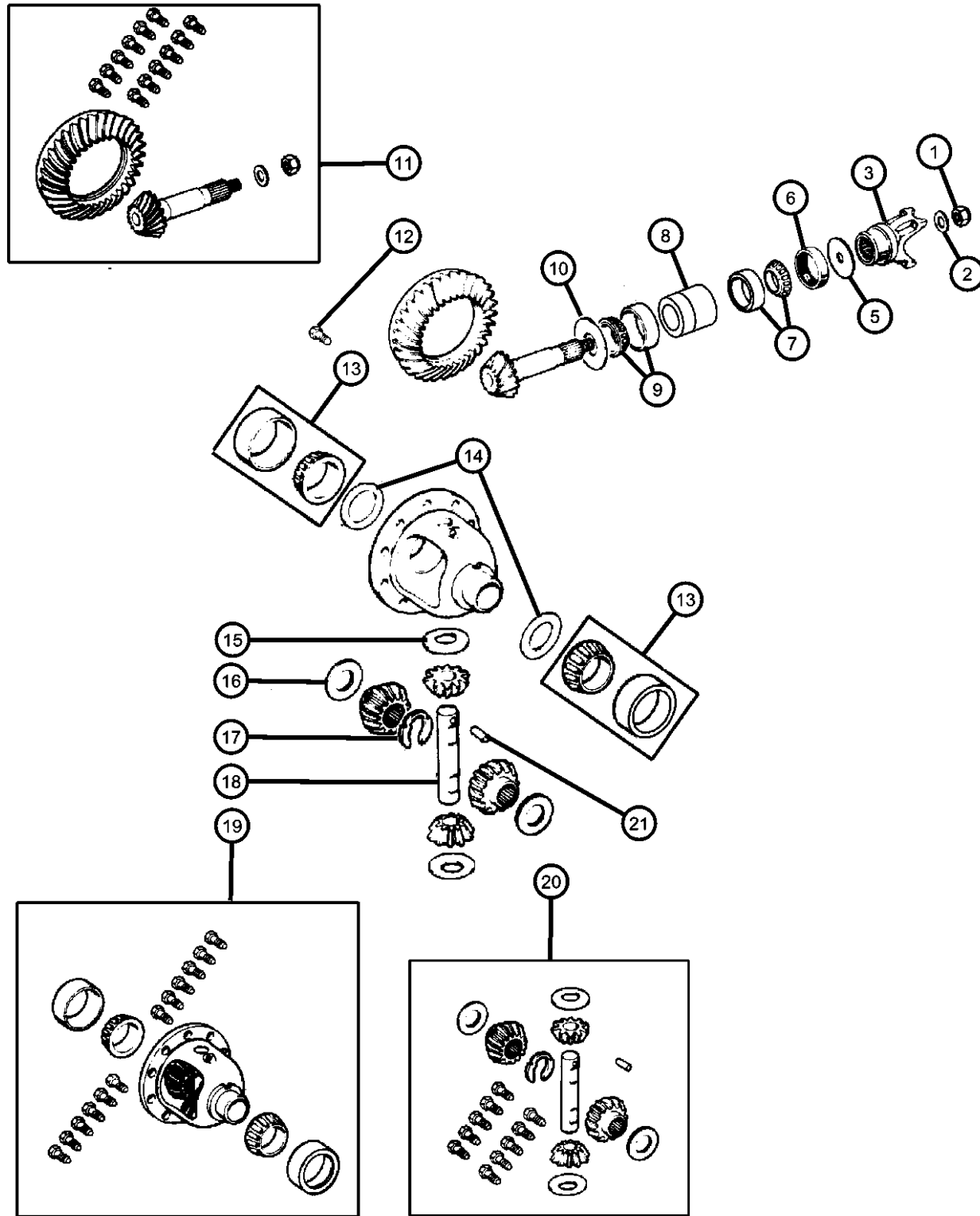

ITEM	PART NUMBER	QTY	LINE	SERIES	BODY	ENGINE	TRANS	TRIM	DESCRIPTION
1									NUT, Pinion Yoke
	01795173	1	7						
		1	8		34				
2									WASHER, Pinion Yoke
	01795175	1	7						
		1	8		34				
3									YOKE, Axle
	05015190AA	1	7						
		1	8		34				
-4									O RING, Pinion Flange Fits Over Hub of Axle Yoke
	05012847AA	1	7						
		1	8		34				Fits Over Hub of Axle Yoke
5									SLINGER, Drive Pinion
	04746867	1	7						
		1	8		34				
6									SEAL, Drive Pinion
	05072265AA	1	7						
		1	8		34				
7									BEARING, Drive Pinion Bearing and Cup, Front
	04746604	1	7						
		1	8		34				Bearing and Cup, Front
8									SPACER, Drive Pinion Bearing Collapsible
	04746606	1	7						
		1	8		34				Collapsible
9									BEARING, Drive Pinion Bearing and Cup, Rear
	04746603	1	7						

RAM PICKUP/CLUB CAB (BE)

SERIES LINE  
L = Ram Truck (All) 3 = HD DODGE 2WD  
8 = HD DODGE 4WD  
2 = Med. Duty DODGE 2WD  
7 = Med. Duty DODGE 4WD

BODY  
33 = Quad Cab (138 WB)  
34 = Quad Cab (154 WB)

ENGINE  
EML = Engine - 5.9L V8 MPI  
EMM = Engine - "Magnum" 5.9L SMPI V8  
ETC = Engine- 5.9L Cummins 24V Diesel  
ETH = Engine- 5.9L HO Cummins Turbo Diesel  
EWA = Engine - 8.0L V10 MPI Diesel  
ETO = All 5.9L Cummins Diesel  
EMO = All 5.9L Gas  
EW0 = All 8.0L

TRANSMISSION  
DDC = Transmission - 5-Speed HD Manual  
DDP = Transmission - 5-Speed Manual  
DDX = Transmission - 5-Speed HD Manual  
DEE = Transmission - 6-Speed HD Manual  
DGP = Transmission - 4-Spd. Automatic,47RE  
DGT = Transmission - 4-Spd. Automatic,46RE  
DGO = All Automatic Transmissions  
DBB = All Manual Transmissions

AR = use ase required - = Non illustrated part

2002 BE

Differential,Front Axle,Dana M60/248MM [DJF],BE 7,8  
Figure 2-610

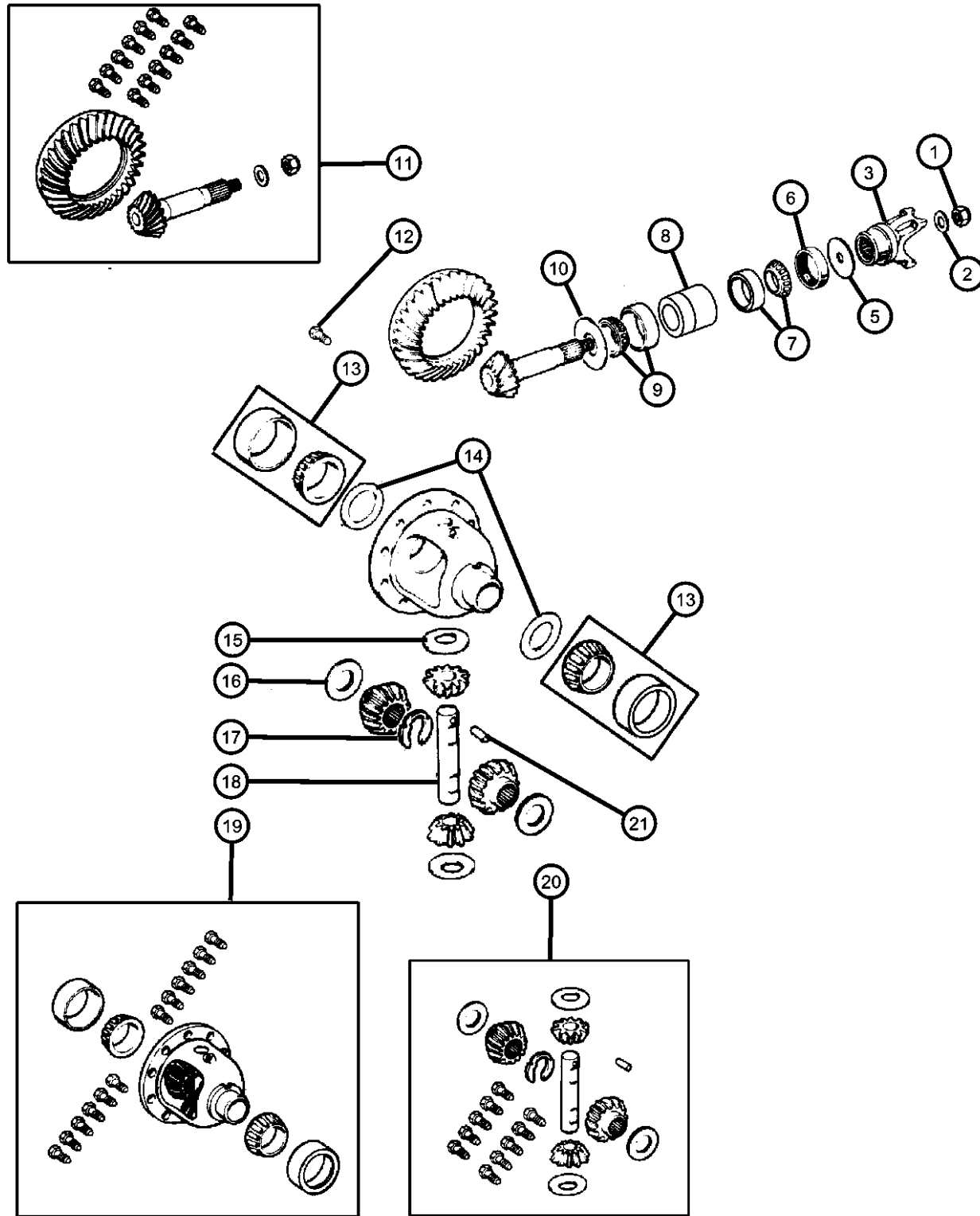

ITEM	PART NUMBER	QTY	LINE	SERIES	BODY	ENGINE	TRANS	TRIM	DESCRIPTION
10		1	8		34				Bearing and Cup, Rear SHIM KIT, Pinion Shaft
	04746868	1	7						
		1	8		34				
11		1	7						GEAR KIT, Ring And Pinion [DMD]
	04762222	1	7						
		1	8		34				
	04864966	1	7						[DMF]
		1	8		34				[DMF]
12		1	8		34				SCREW, Hex Head
	04506066	12	7						Ring Gear, Mounting
		12	8		34				Ring Gear, Mounting
13		1	7						BEARING, Differential
	04746605	1	7						Consists of 2 Bearings and 2 Cups
		1	8		34				Consists of 2 Bearings and 2 Cups
14		1	8		34				SHIM KIT, Differential
	04746982AB	1	7						
		1	8		34				
15		2	7						WASHER
	03507543	2	7						Pinion, Thrust
		2	8		34				Pinion, Thrust
16		2	8		34				WASHER, Differential Side Gear, [Purchase Center Differential Gear Kit], (NOT SERVICED),
17		2	7						SNAP RING, Axle Shaft, [Purchase Center Differential Gear Kit], (NOT SERVICED)
18		2	7						SHAFT, Differential, [Purchase Center Differential Gear Kit], (NOT SERVICED)

RAM PICKUP/CLUB CAB (BE)

SERIES	LINE
L = Ram Truck (All)	3 = HD DODGE 2WD 8 = HD DODGE 4WD 2 = Med. Duty DODGE 2WD 7 = Med. Duty DODGE 4WD

BODY
33 = Quad Cab (138 WB) 34 = Quad Cab (154 WB)

ENGINE
EML = Engine - 5.9L V8 MPI EMM = Engine - "Magnum" 5.9L SMPI V8 ETC = Engine- 5.9L Cummins 24V Diesel ETH = Engine- 5.9L HO Cummins Turbo Diesel EWA = Engine - 8.0L V10 MPI ETO = All 5.9L Cummins Diesel EMO = All 5.9L Gas EWO = All 8.0L

TRANSMISSION
DDC = Transmission - 5-Speed HD Manual DDP = Transmission - 5-Speed Manual DDX = Transmission - 5-Speed HD Manual DEE = Transmission - 6-Speed HD Manual DGP = Transmission - 4-Spd. Automatic,47RE DGT = Transmission - 4-Spd. Automatic,46RE DGO = All Automatic Transmissions DBB = All Manual Transmissions

AR = use ase required - = Non illustrated part

2002 BE



Differential,Front Axle,Dana M60/248MM [DJF],BE 7,8  
Figure 2-610

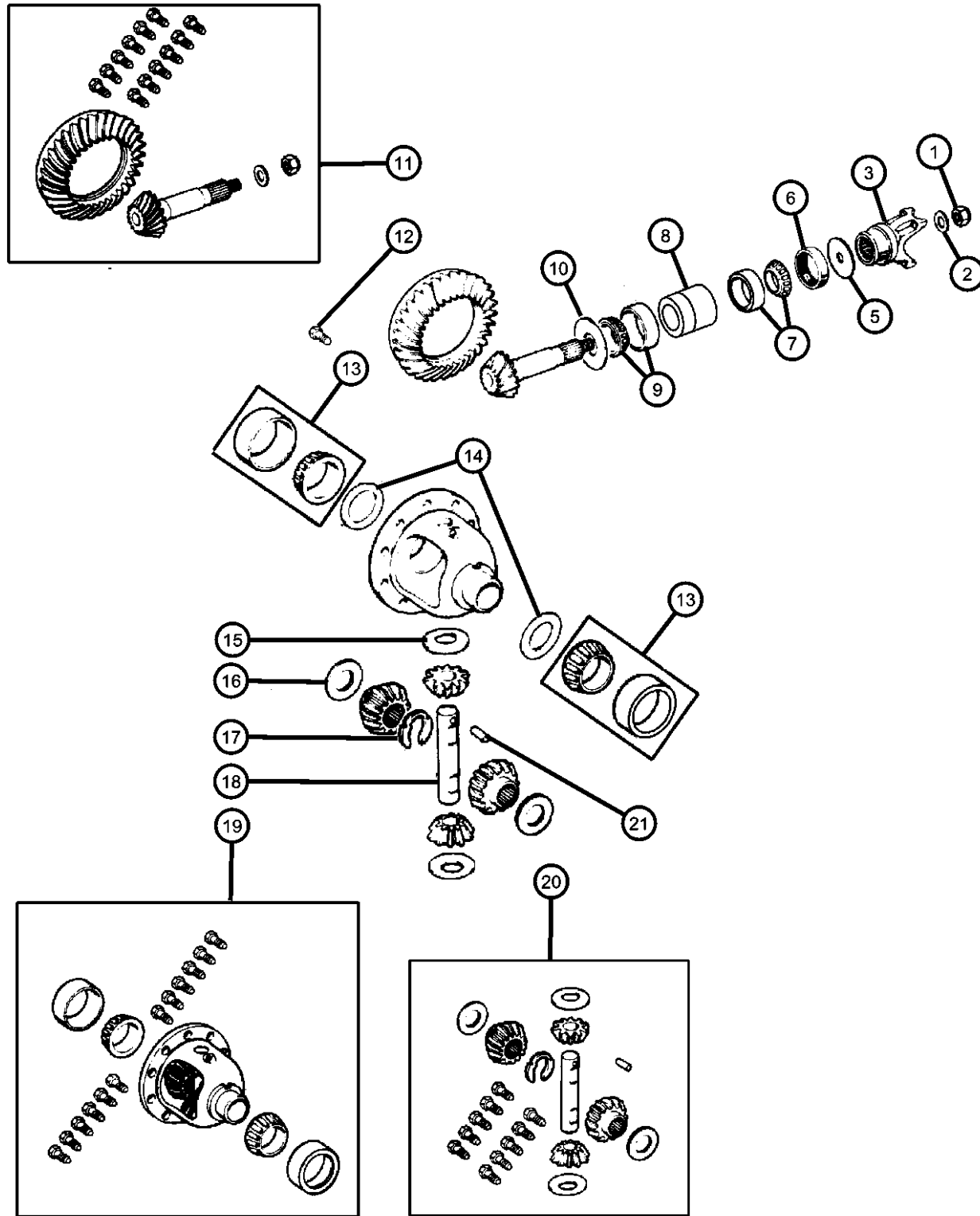

ITEM	PART NUMBER	QTY	LINE	SERIES	BODY	ENGINE	TRANS	TRIM	DESCRIPTION
19	05015191AA	1	7						CASE, Differential
		1	8		34				Includes Items 12,19
20	05015192AA	1	7						Includes Items 12,19
		1	8		34				GEAR KIT, Center Differential
21	04883560AA	1	7						ROLL PIN, Differential
		1	8		34				

RAM PICKUP/CLUB CAB (BE)

SERIES	LINE
L = Ram Truck (All)	3 = HD DODGE 2WD 8 = HD DODGE 4WD 2 = Med. Duty DODGE 2WD 7 = Med. Duty DODGE 4WD

BODY
33 = Quad Cab (138 WB) 34 = Quad Cab (154 WB)

ENGINE	TRANSMISSION
EML = Engine - 5.9L V8 MPI	DDC = Transmission - 5-Speed HD Manual
EMM = Engine - "Magnum" 5.9L SMPI V8	DDP = Transmission - 5-Speed Manual
ETC = Engine- 5.9L Cummins 24V Diesel	DDX = Transmission - 5-Speed HD Manual
ETH = Engine- 5.9L HO Cummins Turbo Diesel	DEE = Transmission - 6-Speed HD Manual
EWA = Engine - 8.0L V10 MPI Diesel	DGP = Transmission - 4-Spd. Automatic,47RE
ETO = All 5.9L Cummins Diesel	DGT = Transmission - 4-Spd. Automatic,46RE
EM0 = All 5.9L Gas	DG0 = All Automatic Transmissions
EW0 = All 8.0L	DBB = All Manual Transmissions

AR = use ase required - = Non illustrated part

# Group - 3

## Rear Axle

### Group - 3 Rear Axle

Illustration Title

Group-Fig. No.

#### Rear Axle

Axle Assembly,Rear,Dana M60 HD/248MM [DRD],BE 2,7 .....	Fig. 3 - 110
Axle Assembly,Rear,Dana M70/267MM [DRE],BE 2,7 .....	Fig. 3 - 120
Axle Assembly,Rear,Dana M80 [DRL],BE 2,3,7,8 .....	Fig. 3 - 130

#### Differential and Housing

Axle,Rear,with Differential and Housing,Dana M60 HD/248MM [DRD],BE 2,7.....	Fig. 3 - 210
Axle,Rear,with Differential and Housing,Dana M70/267MM [DRE],BE 2,7 .....	Fig. 3 - 220
Axle,Rear,with Differential and Housing,Dana M80 [DRL],BE 2,3,7,8 .....	Fig. 3 - 230

#### Rear Axle Vent

Vent, Rear Axle.....	Fig. 3 - 310
----------------------	--------------

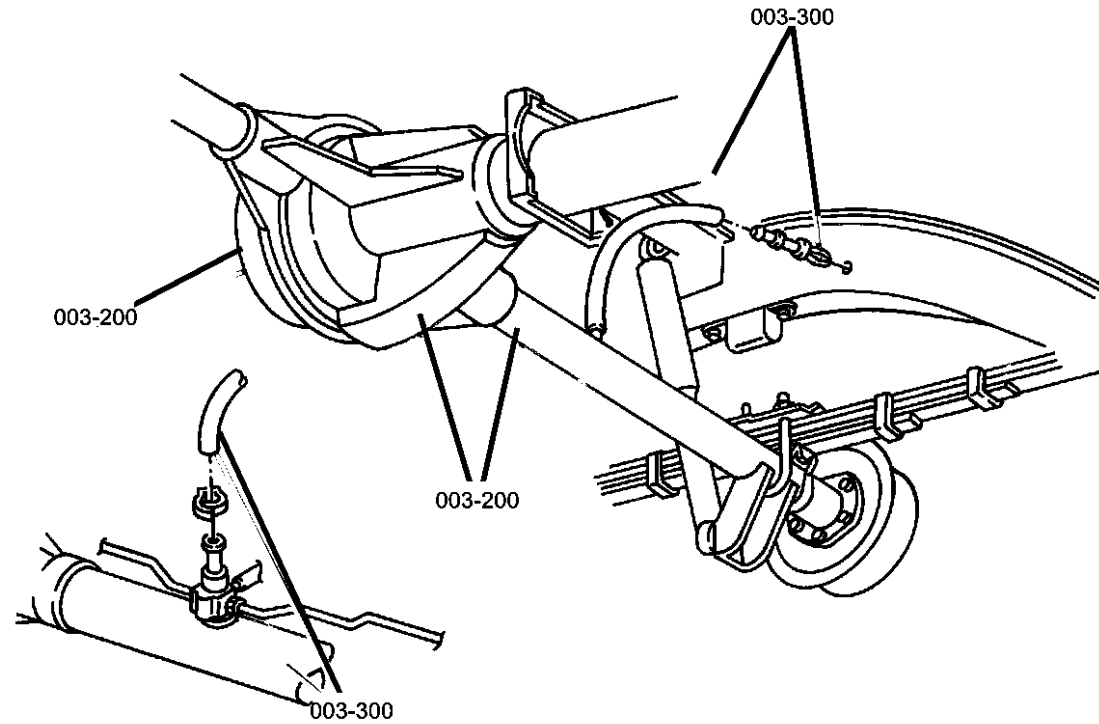

**003-100**  
Rear Axle

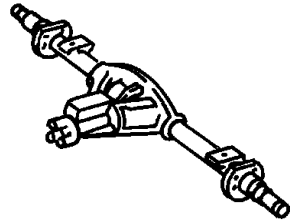

**003-200**  
Differential and Housing

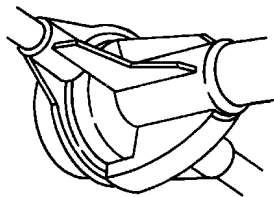

**003-300**  
Rear Axle Vent

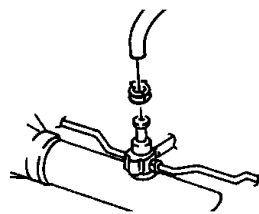

**Axle Assembly,Rear,Dana M60 HD/248MM [DRD],BE 2,7  
Figure 3-110**

ITEM	PART NUMBER	QTY	LINE	SERIES	BODY	ENGINE	TRANS	TRIM	DESCRIPTION
------	-------------	-----	------	--------	------	--------	-------	------	-------------

Note:Sales Codes;  
 [DMD]=Axle Ratio - 3.55  
 [DMF]=Axle Ratio - 4.10  
 [DRD]=Axle - Rear,Dana M60 HD/248MM  
 [DSA]=Axle - Anti-Spin Differential

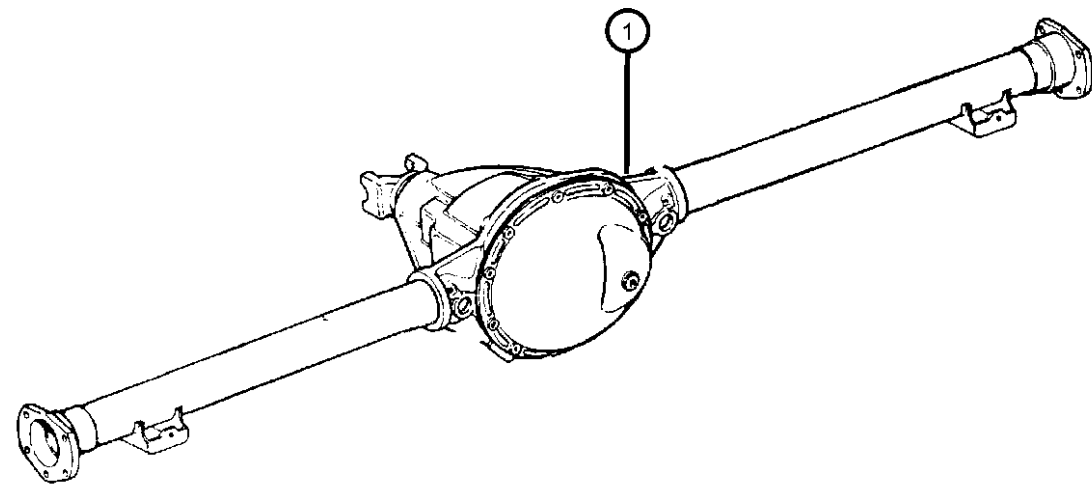

1									AXLE, Service Rear
	05017708AC	1	2						Tag #52069454AI [DMD]
	04874468								Mopar SAE 80W-90 Gear Lube Quart Bottle
	68003054AA								Mopar SAE 80W-90 Gear Lube 16 Gallon Keg
	05017717AC	1	2						Tag #52069455AI [DMF,DSA]
	04874468								Mopar SAE 80W-90 Gear Lube Quart Bottle
	68003054AA								Mopar SAE 80W-90 Gear Lube 16 Gallon Keg
	05018265AC	1	7						Tag #52069456AK [DMD]
	04874468								Mopar SAE 80W-90 Gear Lube Quart Bottle
	68003054AA								Mopar SAE 80W-90 Gear Lube 16 Gallon Keg
	05018267AC	1	7						Tag #52069457AK [DMF,DSA]
	04874468								Mopar SAE 80W-90 Gear Lube Quart Bottle
	68003054AA								Mopar SAE 80W-90 Gear Lube 16 Gallon Keg

**RAM PICKUP/CLUB CAB (BE)**

SERIES	LINE	BODY	ENGINE	TRANSMISSION
L = Ram Truck (All)	3 = HD DODGE 2WD 8 = HD DODGE 4WD 2 = Med. Duty DODGE 2WD 7 = Med. Duty DODGE 4WD	33 = Quad Cab (138 WB) 34 = Quad Cab (154 WB)	EML = Engine - 5.9L V8 MPI EMM = Engine - "Magnum" 5.9L SMPI V8 ETC = Engine- 5.9L Cummins 24V Diesel ETH = Engine- 5.9L HO Cummins Turbo Diesel EWA = Engine - 8.0L V10 MPI ETO = All 5.9L Cummins Diesel EMO = All 5.9L Gas EW0 = All 8.0L	DDC = Transmission - 5-Speed HD Manual DDP = Transmission - 5-Speed Manual DDX = Transmission - 5-Speed HD Manual DEE = Transmission - 6-Speed HD Manual DGP = Transmission - 4-Spd. Automatic,47RE DGT = Transmission - 4-Spd. Automatic,46RE DGO = All Automatic Transmissions DBB = All Manual Transmissions

AR = use ase required - = Non illustrated part

2002 BE

**Axle Assembly,Rear,Dana M70/267MM [DRE],BE 2,7  
Figure 3-120**

ITEM	PART NUMBER	QTY	LINE	SERIES	BODY	ENGINE	TRANS	TRIM	DESCRIPTION
------	-------------	-----	------	--------	------	--------	-------	------	-------------

Note:Sales Codes;  
[DMD]=Axle Ratio - 3.55  
[DMF]=Axle Ratio - 4.10  
[DRE]=Axle - Rear,Dana M70/267MM  
[DSA]=Axle - Anti-Spin Differential

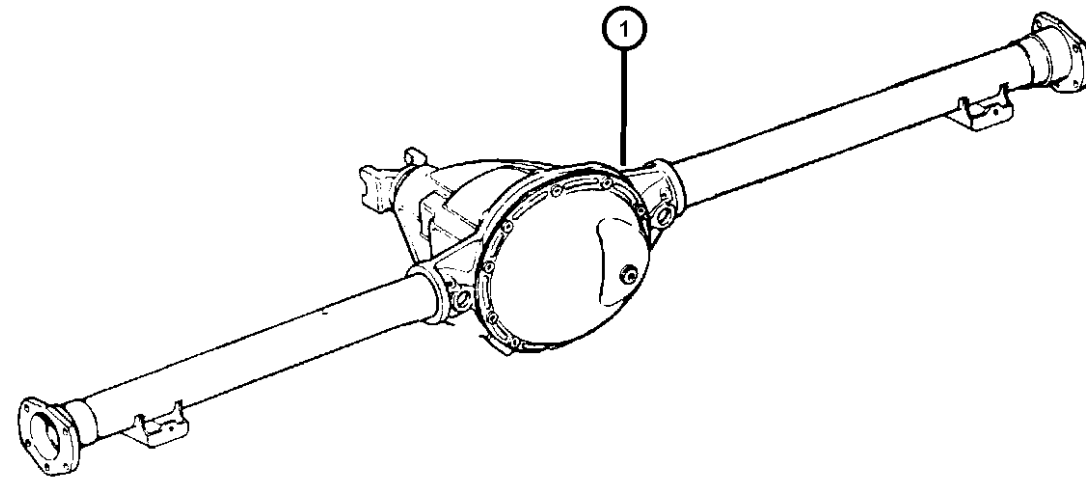

1									AXLE, Service Rear
	05017723AC	1	2						Tag #52069458AJ [DMD]
	04874468								Mopar SAE 80W-90 Gear Lube Quart Bottle
	68003054AA								Mopar SAE 80W-90 Gear Lube 16 Gallon Keg
	05018051AC	1	2						Tag #52069459AJ [DMD,DSA]
	04874468								Mopar SAE 80W-90 Gear Lube Quart Bottle
	68003054AA								Mopar SAE 80W-90 Gear Lube 16 Gallon Keg
	05018062AC	1	2						Tag #52069460AJ [DMF]
	04874468								Mopar SAE 80W-90 Gear Lube Quart Bottle
	68003054AA								Mopar SAE 80W-90 Gear Lube 16 Gallon Keg
	05018075AC	1	2						Tag #52069467AJ [DMF,DSA]
	04874468								Mopar SAE 80W-90 Gear Lube Quart Bottle
	68003054AA								Mopar SAE 80W-90 Gear Lube 16 Gallon Keg
	05018269AC	1	7						Tag #52069468AL [DMD]
	04874468								Mopar SAE 80W-90 Gear Lube Quart Bottle
	68003054AA								Mopar SAE 80W-90 Gear Lube 16 Gallon Keg
	05018271AC	1	7						Tag #52069469AL [DMD,DSA]
	04874468								Mopar SAE 80W-90 Gear Lube Quart Bottle
	68003054AA								Mopar SAE 80W-90 Gear Lube 16 Gallon Keg
	05018276AC	1	7						Tag #52069470AL [DMF]

**RAM PICKUP/CLUB CAB (BE)**

SERIES	LINE	BODY	ENGINE	TRANSMISSION
L = Ram Truck (All)	3 = HD DODGE 2WD 8 = HD DODGE 4WD 2 = Med. Duty DODGE 2WD 7 = Med. Duty DODGE 4WD	33 = Quad Cab (138 WB) 34 = Quad Cab (154 WB)	EML = Engine - 5.9L V8 MPI EMM = Engine - "Magnum" 5.9L SMPI V8 ETC = Engine- 5.9L Cummins 24V Diesel ETH = Engine- 5.9L HO Cummins Turbo Diesel EWA = Engine - 8.0L V10 MPI ETO = All 5.9L Cummins Diesel EMO = All 5.9L Gas EW0 = All 8.0L	DDC = Transmission - 5-Speed HD Manual DDP = Transmission - 5-Speed Manual DDX = Transmission - 5-Speed HD Manual DEE = Transmission - 6-Speed HD Manual DGP = Transmission - 4-Spd. Automatic,47RE DGT = Transmission - 4-Spd. Automatic,46RE DGO = All Automatic Transmissions DBB = All Manual Transmissions

AR = use ase required - = Non illustrated part

2002 BE

**Axle Assembly,Rear,Dana M70/267MM [DRE],BE 2,7**  
**Figure 3-120**

ITEM	PART NUMBER	QTY	LINE	SERIES	BODY	ENGINE	TRANS	TRIM	DESCRIPTION
	04874468								Mopar SAE 80W-90 Gear Lube Quart Bottle
	68003054AA								Mopar SAE 80W-90 Gear Lube 16 Gallon Keg
	05018277AC	1	7						Tag #52069471AL [DMF,DSA]
	04874468								Mopar SAE 80W-90 Gear Lube Quart Bottle
	68003054AA								Mopar SAE 80W-90 Gear Lube 16 Gallon Keg

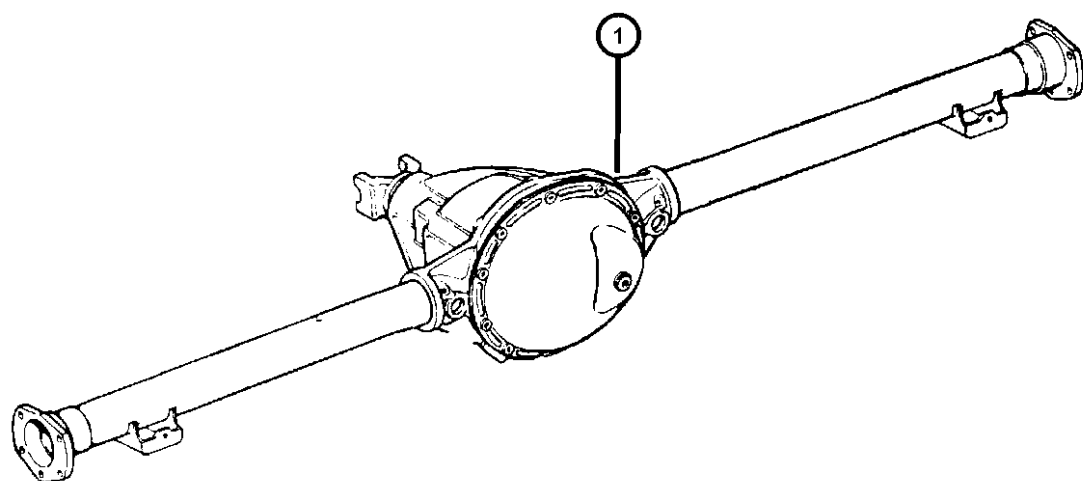

**RAM PICKUP/CLUB CAB (BE)**

SERIES	LINE
L = Ram Truck (All)	3 = HD DODGE 2WD 8 = HD DODGE 4WD 2 = Med. Duty DODGE 2WD 7 = Med. Duty DODGE 4WD

BODY
33 = Quad Cab (138 WB) 34 = Quad Cab (154 WB)

ENGINE
EML = Engine - 5.9L V8 MPI EMM = Engine - "Magnum" 5.9L SMPI V8 ETC = Engine- 5.9L Cummins 24V Diesel ETH = Engine- 5.9L HO Cummins Turbo Diesel EWA = Engine - 8.0L V10 MPI ETO = All 5.9L Cummins Diesel EMO = All 5.9L Gas EWO = All 8.0L

TRANSMISSION
DDC = Transmission - 5-Speed HD Manual DDP = Transmission - 5-Speed Manual DDX = Transmission - 5-Speed HD Manual DEE = Transmission - 6-Speed HD Manual DGP = Transmission - 4-Spd. Automatic,47RE DGT = Transmission - 4-Spd. Automatic,46RE DGO = All Automatic Transmissions DBB = All Manual Transmissions

AR = use ase required - = Non illustrated part

2002 BE

**Axle Assembly,Rear,Dana M80 [DRL],BE 2,3,7,8  
Figure 3-130**

ITEM	PART NUMBER	QTY	LINE	SERIES	BODY	ENGINE	TRANS	TRIM	DESCRIPTION
------	-------------	-----	------	--------	------	--------	-------	------	-------------

Note:Sales Codes;  
[DMD]=Axle Ratio - 3.55  
[DMF]=Axle Ratio - 4.10  
[DRL]=Axle - Rear,Dana M80  
[DSA]=Axle - Anti-Spin Differential

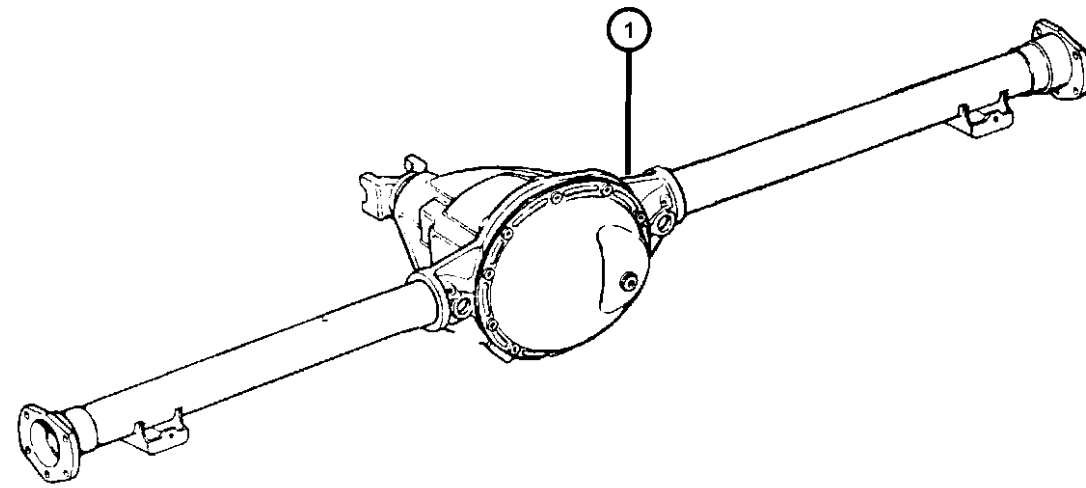

1									AXLE, Service Rear
	05018077AC	1	2						Tag #52069472AI [DMD]
	04874468								Mopar SAE 80W-90 Gear Lube Quart Bottle
	68003054AA								Mopar SAE 80W-90 Gear Lube 16 Gallon Keg
	05018089AC	1	2						Tag #52069473AI [DMD,DSA]
	04874468								Mopar SAE 80W-90 Gear Lube Quart Bottle
	68003054AA								Mopar SAE 80W-90 Gear Lube 16 Gallon Keg
	05018091AC	1	2						Tag #52069474AI [DMF]
	04874468								Mopar SAE 80W-90 Gear Lube Quart Bottle
	68003054AA								Mopar SAE 80W-90 Gear Lube 16 Gallon Keg
	05018092AC	1	2						Tag #52069475AI [DMF,DSA]
	04874468								Mopar SAE 80W-90 Gear Lube Quart Bottle
	68003054AA								Mopar SAE 80W-90 Gear Lube 16 Gallon Keg
	05018100AC	1	3			34			Tag #52069480AJ [DMD]
	04874468								Mopar SAE 80W-90 Gear Lube Quart Bottle
	68003054AA								Mopar SAE 80W-90 Gear Lube 16 Gallon Keg
	05018101AC	1	3			34			Tag #52069481AJ [DMD,DSA]
	04874468								Mopar SAE 80W-90 Gear Lube Quart Bottle
	68003054AA								Mopar SAE 80W-90 Gear Lube 16 Gallon Keg
	05018108AC	1	3			34			Tag #52069482AJ [DMF]

**RAM PICKUP/CLUB CAB (BE)**

SERIES	LINE	BODY	ENGINE	TRANSMISSION
L = Ram Truck (All)	3 = HD DODGE 2WD 8 = HD DODGE 4WD 2 = Med. Duty DODGE 2WD 7 = Med. Duty DODGE 4WD	33 = Quad Cab (138 WB) 34 = Quad Cab (154 WB)	EML = Engine - 5.9L V8 MPI EMM = Engine - "Magnum" 5.9L SMPI V8 ETC = Engine- 5.9L Cummins 24V Diesel ETH = Engine- 5.9L HO Cummins Turbo Diesel EWA = Engine - 8.0L V10 MPI ETO = All 5.9L Cummins Diesel EMO = All 5.9L Gas EW0 = All 8.0L	DDC = Transmission - 5-Speed HD Manual DDP = Transmission - 5-Speed Manual DDX = Transmission - 5-Speed HD Manual DEE = Transmission - 6-Speed HD Manual DGP = Transmission - 4-Spd. Automatic,47RE DGT = Transmission - 4-Spd. Automatic,46RE DGO = All Automatic Transmissions DBB = All Manual Transmissions

AR = use ase required - = Non illustrated part

2002 BE

**Axle Assembly,Rear,Dana M80 [DRL],BE 2,3,7,8  
Figure 3-130**

ITEM	PART NUMBER	QTY	LINE	SERIES	BODY	ENGINE	TRANS	TRIM	DESCRIPTION
	04874468								Mopar SAE 80W-90 Gear Lube Quart Bottle
	68003054AA								Mopar SAE 80W-90 Gear Lube 16 Gallon Keg
	05018216AC	1	3		34				Tag #52069483AJ [DMF,DSA]
	04874468								Mopar SAE 80W-90 Gear Lube Quart Bottle
	68003054AA								Mopar SAE 80W-90 Gear Lube 16 Gallon Keg
	05018283AC	1	7						Tag #52069476AK [DMD]
	04874468								Mopar SAE 80W-90 Gear Lube Quart Bottle
	68003054AA								Mopar SAE 80W-90 Gear Lube 16 Gallon Keg
	05018285AC	1	7						Tag #52069477AK [DMD,DSA]
	04874468								Mopar SAE 80W-90 Gear Lube Quart Bottle
	68003054AA								Mopar SAE 80W-90 Gear Lube 16 Gallon Keg
	05018287AC	1	7						Tag #52069478AK [DMF]
	04874468								Mopar SAE 80W-90 Gear Lube Quart Bottle
	68003054AA								Mopar SAE 80W-90 Gear Lube 16 Gallon Keg
	05018288AC	1	7						Tag #52069479AK [DMF,DSA]
	04874468								Mopar SAE 80W-90 Gear Lube Quart Bottle
	68003054AA								Mopar SAE 80W-90 Gear Lube 16 Gallon Keg
	05018290AC	1	8		34				Tag #52069484AJ [DMD]
	04874468								Mopar SAE 80W-90 Gear Lube Quart Bottle
	68003054AA								Mopar SAE 80W-90 Gear Lube 16 Gallon Keg
	05018291AC	1	8		34				Tag #52069485AJ [DMD,DSA]
	04874468								Mopar SAE 80W-90 Gear Lube Quart Bottle

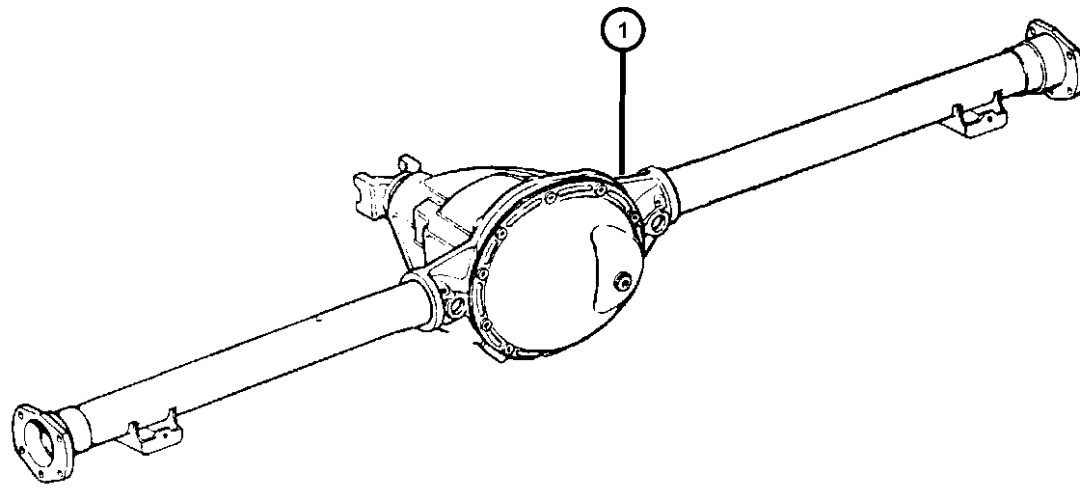

**RAM PICKUP/CLUB CAB (BE)**

SERIES	LINE	BODY	ENGINE	TRANSMISSION
L = Ram Truck (All)	3 = HD DODGE 2WD 8 = HD DODGE 4WD 2 = Med. Duty DODGE 2WD 7 = Med. Duty DODGE 4WD	33 = Quad Cab (138 WB) 34 = Quad Cab (154 WB)	EML = Engine - 5.9L V8 MPI EMM = Engine - "Magnum" 5.9L SMPI V8 ETC = Engine- 5.9L Cummins 24V Diesel ETH = Engine- 5.9L HO Cummins Turbo Diesel EWA = Engine - 8.0L V10 MPI ETO = All 5.9L Cummins Diesel EMO = All 5.9L Gas EW0 = All 8.0L	DDC = Transmission - 5-Speed HD Manual DDP = Transmission - 5-Speed Manual DDX = Transmission - 5-Speed HD Manual DEE = Transmission - 6-Speed HD Manual DGP = Transmission - 4-Spd. Automatic,47RE DGT = Transmission - 4-Spd. Automatic,46RE DGO = All Automatic Transmissions DBB = All Manual Transmissions

AR = use ase required - = Non illustrated part

**Axle Assembly,Rear,Dana M80 [DRL],BE 2,3,7,8  
Figure 3-130**

ITEM	PART NUMBER	QTY	LINE	SERIES	BODY	ENGINE	TRANS	TRIM	DESCRIPTION
	68003054AA								Mopar SAE 80W-90 Gear Lube 16 Gallon Keg
	05018293AC	1	8		34				Tag #52069486AJ [DMF]
	04874468								Mopar SAE 80W-90 Gear Lube Quart Bottle
	68003054AA								Mopar SAE 80W-90 Gear Lube 16 Gallon Keg
	05018295AC	1	8		34				Tag #52069487AJ [DMF,DSA]
	04874468								Mopar SAE 80W-90 Gear Lube Quart Bottle
	68003054AA								Mopar SAE 80W-90 Gear Lube 16 Gallon Keg

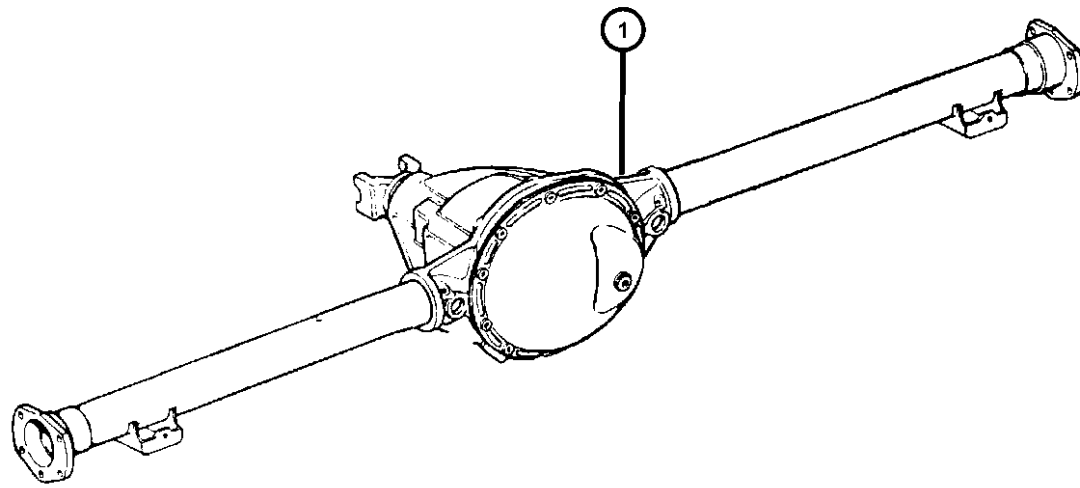

**RAM PICKUP/CLUB CAB (BE)**

SERIES	LINE	BODY	ENGINE	TRANSMISSION
L = Ram Truck (All)	3 = HD DODGE 2WD 8 = HD DODGE 4WD 2 = Med. Duty DODGE 2WD 7 = Med. Duty DODGE 4WD	33 = Quad Cab (138 WB) 34 = Quad Cab (154 WB)	EML = Engine - 5.9L V8 MPI EMM = Engine - "Magnum" 5.9L SMPI V8 ETC = Engine- 5.9L Cummins 24V Diesel ETH = Engine- 5.9L HO Cummins Turbo Diesel EWA = Engine - 8.0L V10 MPI ETO = All 5.9L Cummins Diesel EMO = All 5.9L Gas EW0 = All 8.0L	DDC = Transmission - 5-Speed HD Manual DDP = Transmission - 5-Speed Manual DDX = Transmission - 5-Speed HD Manual DEE = Transmission - 6-Speed HD Manual DGP = Transmission - 4-Spd. Automatic,47RE DGT = Transmission - 4-Spd. Automatic,46RE DGO = All Automatic Transmissions DBB = All Manual Transmissions

AR = use ase required - = Non illustrated part



**Axle,Rear,with Differential and Housing,Dana M60 HD/248MM [DRD],BE 2,7**  
**Figure 3-210**

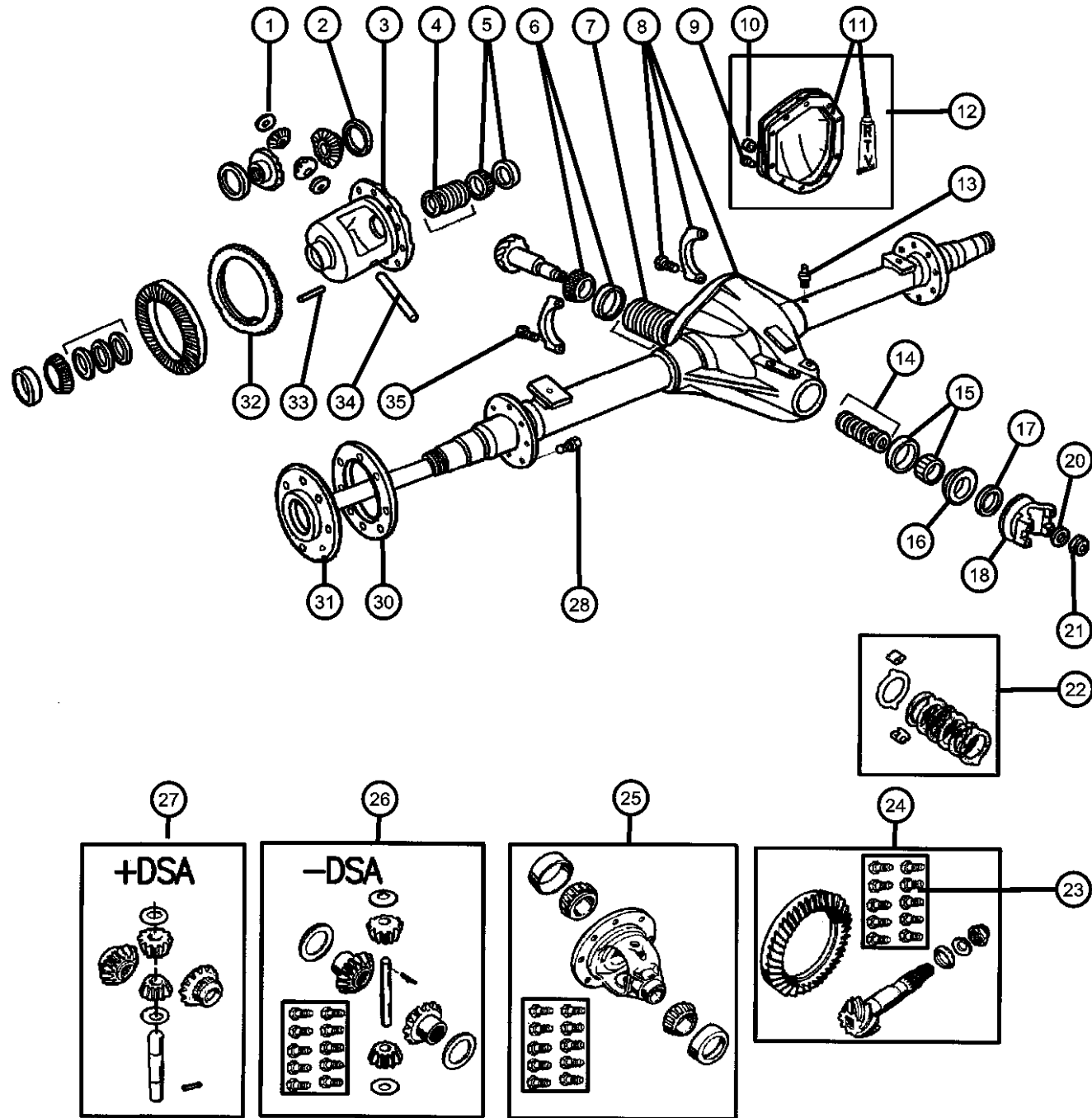

ITEM	PART NUMBER	QTY	LINE	SERIES	BODY	ENGINE	TRANS	TRIM	DESCRIPTION
------	-------------	-----	------	--------	------	--------	-------	------	-------------

Note:Sales Codes;  
 [DMD]=Axle Ratio - 3.55  
 [DMF]=Axle Ratio - 4.10  
 [DRD]=Axle - Rear,Dana M60 HD/248MM  
 [DSA]=Axle - Anti-Spin Differential

1									WASHER
	03507543	2	2						Pinion Gear-Without [DSA], Thrust
		1	7						Pinion Gear-Without [DSA], Thrust
2									WASHER
	02961848	2	2						Side Gear-Without [DSA], Thrust
		2	7						Side Gear-Without [DSA], Thrust
3									CASE, Differential
	04506058AB	1	2						With [DSA] includes items 4,22,23,27
		1	7						With [DSA] includes items 4,22,23,27
4									SHIM KIT, Differential
	04746982AB	1	2						
		1	7						
5									BEARING, Differential
	04746605	1	2						Consists of 2 Bearings and 2 Cups
		1	7						Consists of 2 Bearings and 2 Cups
6									BEARING, Drive Pinion
	04746603	1	2						Bearing and Cup, Rear
		1	7						Bearing and Cup, Rear
7									SHIM KIT, Pinion Shaft
	04746868	1	2						
		1	7						
8									HOUSING, Rear Axle
	05018264AC	1	7						

**RAM PICKUP/CLUB CAB (BE)**

SERIES LINE  
 L = Ram Truck 3 = HD DODGE 2WD  
 (All) 8 = HD DODGE 4WD  
 2 = Med. Duty DODGE 2WD  
 7 = Med. Duty DODGE 4WD

BODY  
 33 = Quad Cab (138 WB)  
 34 = Quad Cab (154 WB)

ENGINE  
 EML = Engine - 5.9L V8 MPI  
 EMM = Engine - "Magnum" 5.9L SMPI V8  
 ETC = Engine- 5.9L Cummins 24V Diesel  
 ETH = Engine- 5.9L HO Cummins Turbo Diesel  
 EWA = Engine - 8.0L V10 MPI Diesel  
 ET0 = All 5.9L Cummins Diesel  
 EMO = All 5.9L Gas  
 EW0 = All 8.0L

TRANSMISSION  
 DDC = Transmission - 5-Speed HD Manual  
 DDP = Transmission - 5-Speed Manual  
 DDX = Transmission - 5-Speed HD Manual  
 DEE = Transmission - 6-Speed HD Manual  
 DGP = Transmission - 4-Spd. Automatic,47RE  
 DGT = Transmission - 4-Spd. Automatic,46RE  
 DGO = All Automatic Transmissions  
 DBB = All Manual Transmissions

AR = use ase required - = Non illustrated part

2002 BE

Axle,Rear,with Differential and Housing,Dana M60 HD/248MM [DRD],BE 2,7  
Figure 3-210

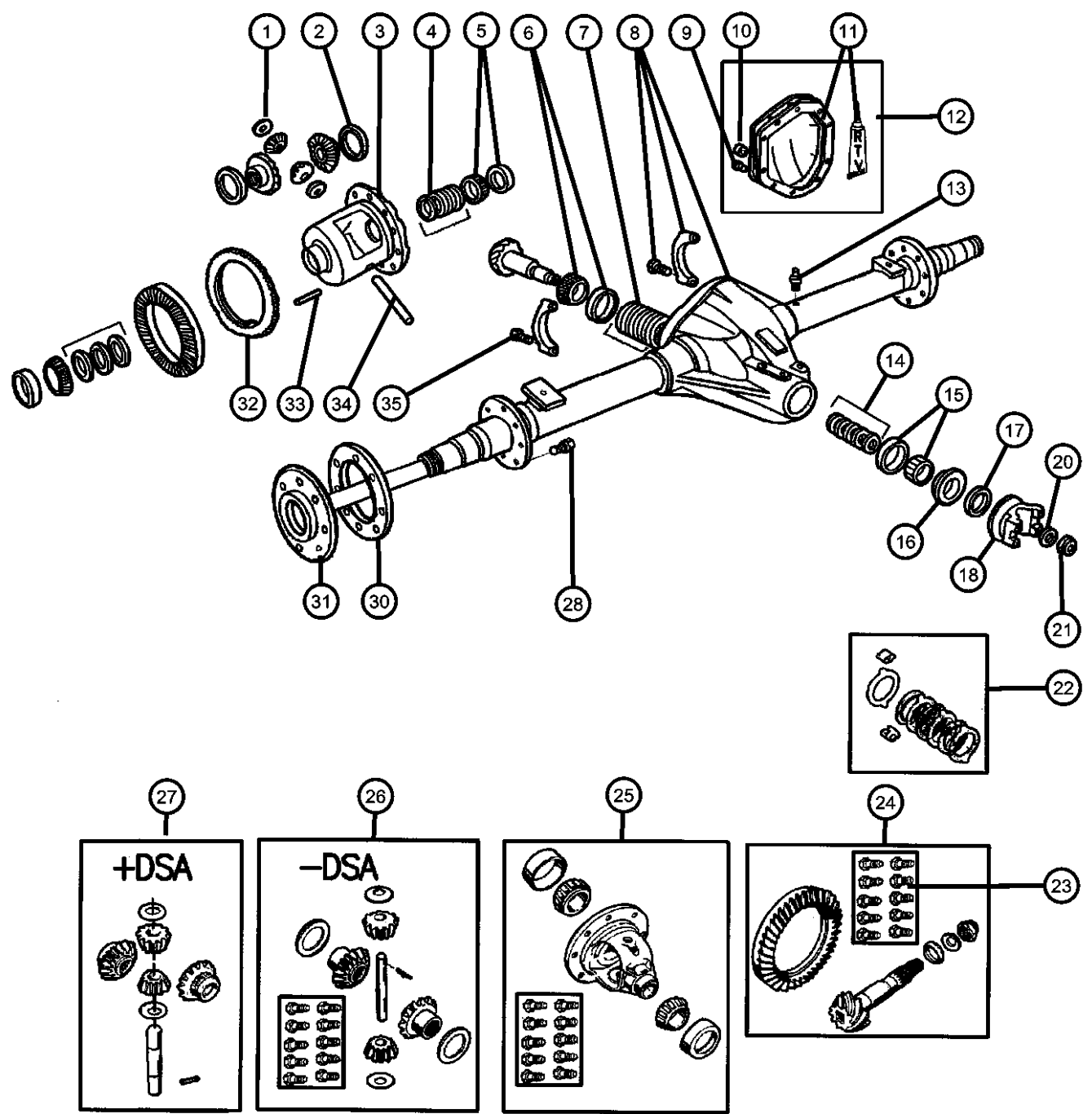

ITEM	PART NUMBER	QTY	LINE	SERIES	BODY	ENGINE	TRANS	TRIM	DESCRIPTION
9	05017707AC	1	2						BOLT, Hex Flange Head
	02952474	10	2						Differential Cover, Mounting
		10	7						Differential Cover, Mounting
10	03640792	1	2						PLUG, Differential Cover
		1	7						
11									SEALANT, RTV
	05010884AA	1	7						
		1	2						
12									COVER, Differential
	04506142	1	7						
	04773402	1	2						
13	04137696AB	1							BOLT, Axle Vent
14									SPACER, Drive Pinion Bearing
	04746606	1	2						Crush
		1	7						Crush
15									BEARING, Drive Pinion
	04746604	1	2						Bearing and Cup, Front
		1	7						Bearing and Cup, Front
16									SLINGER, Drive Pinion
	04746867	1	2						
		1	7						
17									SEAL, Drive Pinion
	05072265AA	1	2						
		1	7						
18									YOKE, Axle
	05016791AA	1	2						

RAM PICKUP/CLUB CAB (BE)

SERIES	LINE
L = Ram Truck (All)	3 = HD DODGE 2WD 8 = HD DODGE 4WD 2 = Med. Duty DODGE 2WD 7 = Med. Duty DODGE 4WD

BODY
33 = Quad Cab (138 WB) 34 = Quad Cab (154 WB)

ENGINE
EML = Engine - 5.9L V8 MPI EMM = Engine - "Magnum" 5.9L SMPI V8 ETC = Engine- 5.9L Cummins 24V Diesel ETH = Engine- 5.9L HO Cummins Turbo Diesel EWA = Engine - 8.0L V10 MPI ETO = All 5.9L Cummins Diesel EMO = All 5.9L Gas EWO = All 8.0L

TRANSMISSION
DDC = Transmission - 5-Speed HD Manual DDP = Transmission - 5-Speed Manual DDX = Transmission - 5-Speed HD Manual DEE = Transmission - 6-Speed HD Manual DGP = Transmission - 4-Spd. Automatic,47RE DGT = Transmission - 4-Spd. Automatic,46RE DGO = All Automatic Transmissions DBB = All Manual Transmissions

AR = use ase required - = Non illustrated part

Axle,Rear,with Differential and Housing,Dana M60 HD/248MM [DRD],BE 2,7  
Figure 3-210

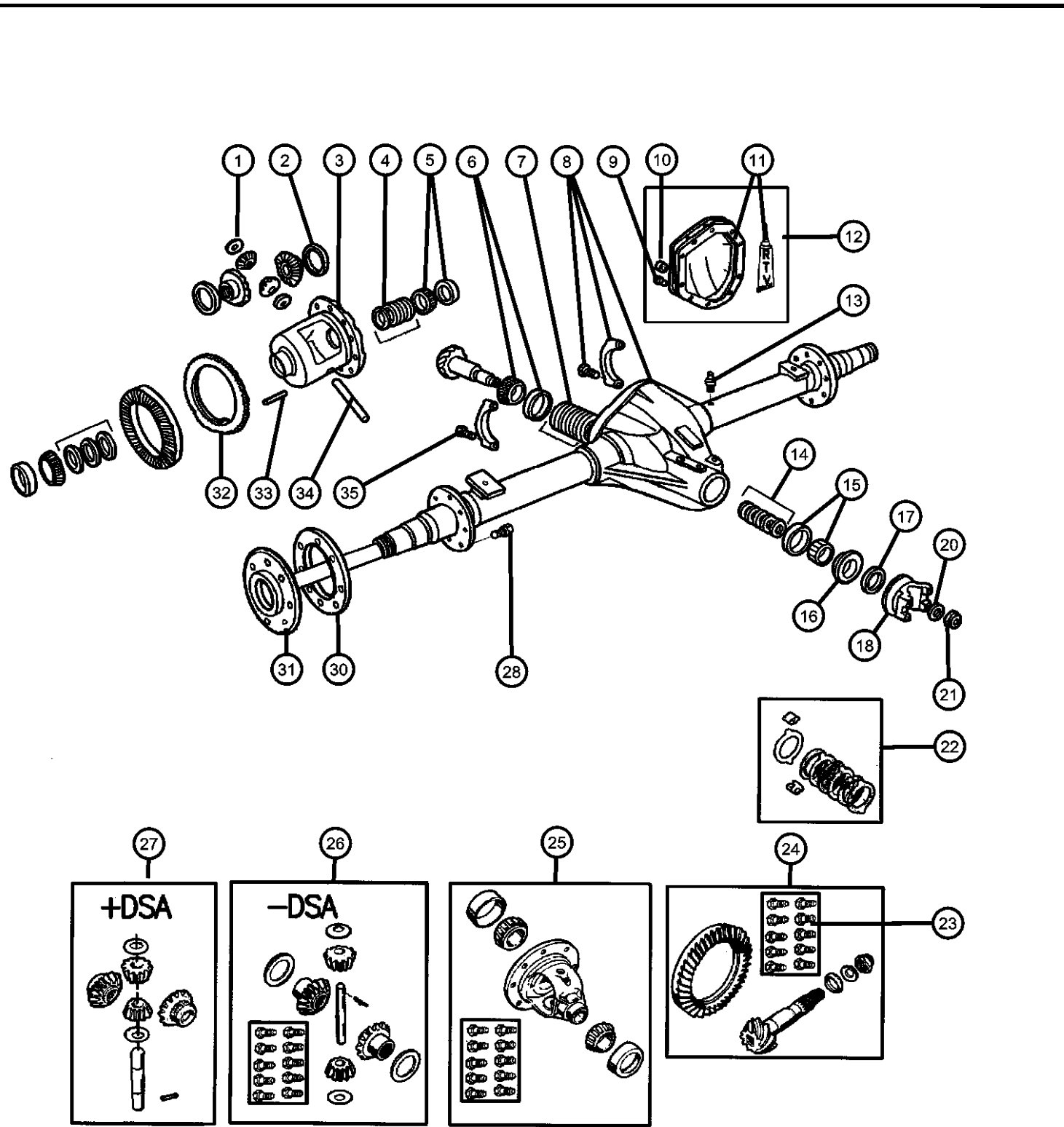

ITEM	PART NUMBER	QTY	LINE	SERIES	BODY	ENGINE	TRANS	TRIM	DESCRIPTION
-19		1	7						O RING, Pinion Flange
	05016792AA	1	2						Fits Over Hub of Flange
		1	7						Fits Over Hub of Flange
20	01795175	1	7						WASHER, Pinion Yoke
		1	2						
21	01795173	1	2						NUT, Pinion Yoke
		1	7						
22	04506060	1	2						DISC AND PLATE KIT, Differential
		1	7						With [DSA]
		1	7						With [DSA]
23	04506066	12	2						SCREW, Hex Head
		12	7						Ring Gear, Mounting
		12	7						Ring Gear, Mounting
24	04762222	1	2						GEAR KIT, Ring And Pinion
		1	7						[DMD]
	04864966	1	2						[DMF]
		1	7						[DMF]
25	04746024AB	1	2						CASE, Differential
		1	7						Without [DSA] includes item 4,23,26
		1	7						Without [DSA] includes item 4,23,26
26	04746027	1	2						GEAR KIT, Center Differential
		1	7						

RAM PICKUP/CLUB CAB (BE)

SERIES	LINE
L = Ram Truck (All)	3 = HD DODGE 2WD 8 = HD DODGE 4WD 2 = Med. Duty DODGE 2WD 7 = Med. Duty DODGE 4WD

BODY
33 = Quad Cab (138 WB) 34 = Quad Cab (154 WB)

ENGINE
EML = Engine - 5.9L V8 MPI EMM = Engine - "Magnum" 5.9L SMPI V8 ETC = Engine- 5.9L Cummins 24V Diesel ETH = Engine- 5.9L HO Cummins Turbo Diesel EWA = Engine - 8.0L V10 MPI ETO = All 5.9L Cummins Diesel EMO = All 5.9L Gas EWO = All 8.0L

TRANSMISSION
DDC = Transmission - 5-Speed HD Manual DDP = Transmission - 5-Speed Manual DDX = Transmission - 5-Speed HD Manual DEE = Transmission - 6-Speed HD Manual DGP = Transmission - 4-Spd. Automatic,47RE DGT = Transmission - 4-Spd. Automatic,46RE DGO = All Automatic Transmissions DBB = All Manual Transmissions

AR = use ase required - = Non illustrated part

Axle,Rear,with Differential and Housing,Dana M60 HD/248MM [DRD],BE 2,7  
Figure 3-210

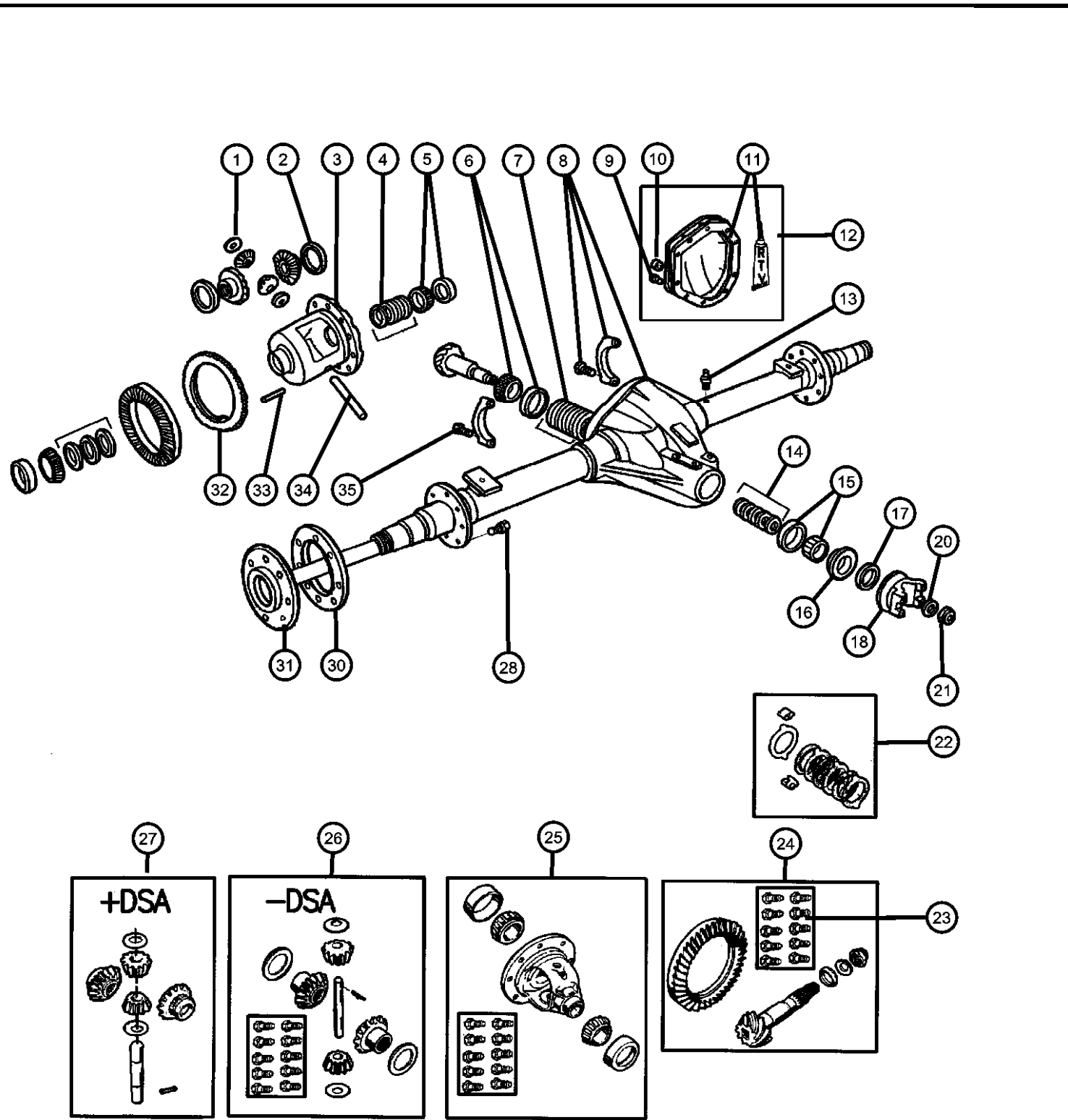

ITEM	PART NUMBER	QTY	LINE	SERIES	BODY	ENGINE	TRANS	TRIM	DESCRIPTION
27									GEAR KIT, Center Differential
	04506059	1	2						
		1	7						
28									STUD
	05018556AA	4	2						Axle Housing to Backing Plate, Mounting
		4	7						Axle Housing to Backing Plate, Mounting
-29									NUT
	05017709AA	8	2						Axle Housing to Backing Plate, Mounting
		8	7						Axle Housing to Backing Plate, Mounting
30									GASKET, Axle Shaft
	04384186	2	2						Axle Shaft to Hub, Mounting
		2	7						Axle Shaft to Hub, Mounting
31									SHAFT, Axle
	04746601	2	7						
		2	2						
32									TONE RING, Sensor
	04506057	1	2						
		1	7						
33									ROLL PIN, Differential
	04883560AA	1	2						With or Without [DSA]
		1	7						With or Without [DSA]
34									SHAFT, Differential
	01922276	1	2						With or Without [DSA]
		1	7						With or Without [DSA]
35									BOLT, Differential
	05003648AA	4	2						
		4	7						

RAM PICKUP/CLUB CAB (BE)

SERIES	LINE
L = Ram Truck (All)	3 = HD DODGE 2WD 8 = HD DODGE 4WD 2 = Med. Duty DODGE 2WD 7 = Med. Duty DODGE 4WD

BODY
33 = Quad Cab (138 WB) 34 = Quad Cab (154 WB)

ENGINE
EML = Engine - 5.9L V8 MPI EMM = Engine - "Magnum" 5.9L SMPI V8 ETC = Engine- 5.9L Cummins 24V Diesel ETH = Engine- 5.9L HO Cummins Turbo Diesel EWA = Engine - 8.0L V10 MPI ETO = All 5.9L Cummins Diesel EMO = All 5.9L Gas EW0 = All 8.0L

TRANSMISSION
DDC = Transmission - 5-Speed HD Manual DDP = Transmission - 5-Speed Manual DDX = Transmission - 5-Speed HD Manual DEE = Transmission - 6-Speed HD Manual DGP = Transmission - 4-Spd. Automatic,47RE DGT = Transmission - 4-Spd. Automatic,46RE DGO = All Automatic Transmissions DBB = All Manual Transmissions

AR = use ase required - = Non illustrated part

Axle,Rear,with Differential and Housing,Dana M70/267MM [DRE],BE 2,7  
Figure 3-220

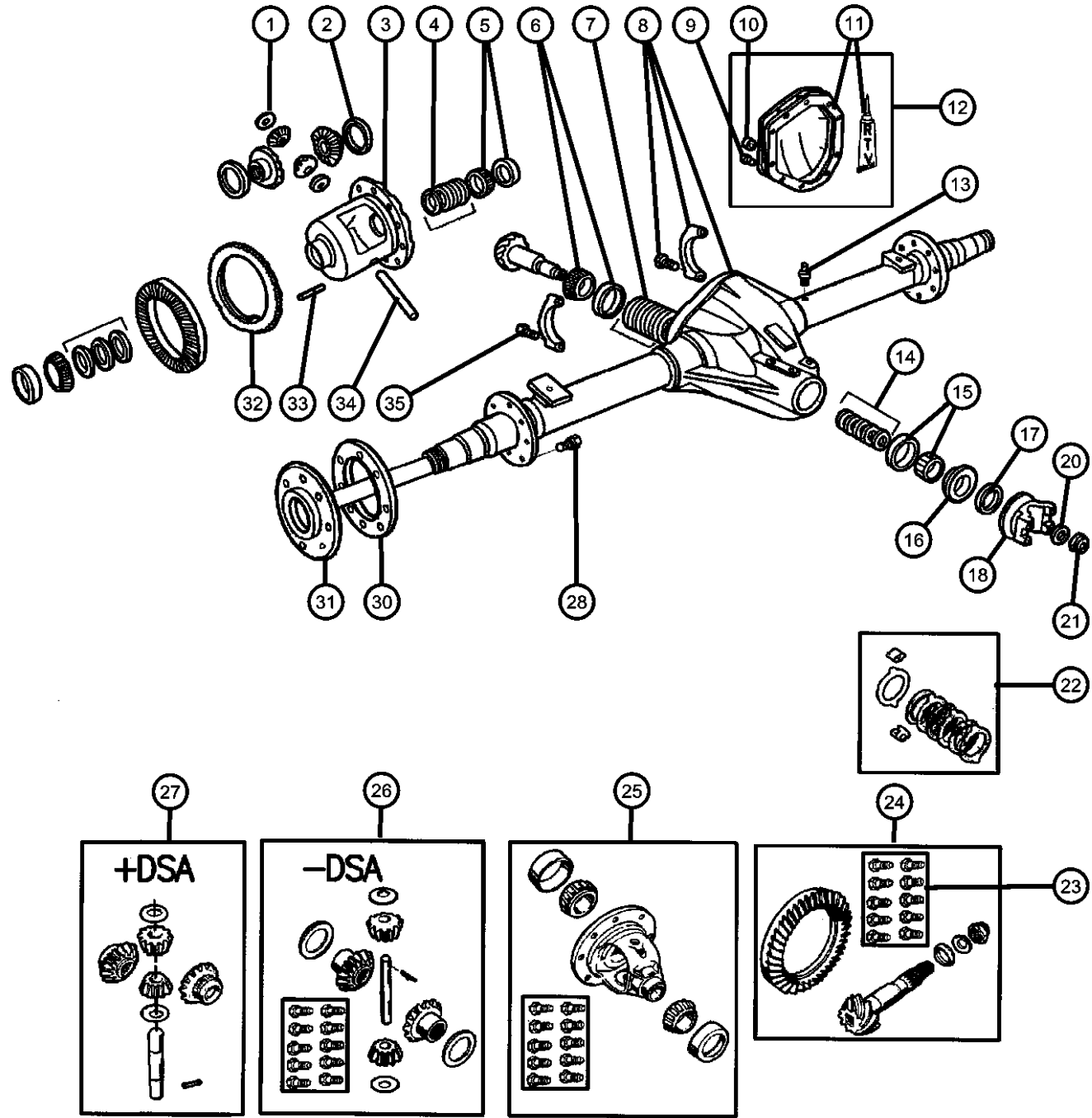

ITEM	PART NUMBER	QTY	LINE	SERIES	BODY	ENGINE	TRANS	TRIM	DESCRIPTION
------	-------------	-----	------	--------	------	--------	-------	------	-------------

Note:Sales Codes;  
[DMD]=Axle Ratio - 3.55  
[DMF]=Axle Ratio - 4.10  
[DRE]=Axle - Rear,Dana M70/267MM  
[DSA]=Axle - Anti-Spin Differential

1									WASHER
	03823561	2	2						Pinion Gear-Without [DSA], Thrust
		2	7						Pinion Gear-Without [DSA], Thrust
2									WASHER
	02961848	2	2						Side Gear-Without [DSA], Thrust
		2	7						Side Gear-Without [DSA], Thrust
3									CASE, Differential
	04638254AB	1	2						With [DSA] Includes items 22,23,27
		1	7						With [DSA] Includes items 22,23,27
4									SHIM KIT, Differential
	04746982AB	1	2						
		1	7						
5									BEARING, Differential
	04746605	1	2						Consists of 2 Bearings and 2 Cups
		1	7						Consists of 2 Bearings and 2 Cups
6									BEARING, Drive Pinion
	04746617	1	2						Bearing and Cup, Rear
		1	7						Bearing and Cup, Rear
7									SHIM KIT, Pinion Shaft
	04746616	1	2						
		1	7						
8									HOUSING, Rear Axle
	05017722AC	1	2						

RAM PICKUP/CLUB CAB (BE)

SERIES	LINE
L = Ram Truck (All)	3 = HD DODGE 2WD
	8 = HD DODGE 4WD
	2 = Med. Duty DODGE 2WD
	7 = Med. Duty DODGE 4WD

BODY
33 = Quad Cab (138 WB)
34 = Quad Cab (154 WB)

ENGINE
EML = Engine - 5.9L V8 MPI
EMM = Engine - "Magnum" 5.9L SMPI V8
ETC = Engine- 5.9L Cummins 24V Diesel
ETH = Engine- 5.9L HO Cummins Turbo Diesel
EWA = Engine - 8.0L V10 MPI Diesel
ETO = All 5.9L Cummins Diesel
EMO = All 5.9L Gas
EW0 = All 8.0L

TRANSMISSION
DDC = Transmission - 5-Speed HD Manual
DDP = Transmission - 5-Speed Manual
DDX = Transmission - 5-Speed HD Manual
DEE = Transmission - 6-Speed HD Manual
DGP = Transmission - 4-Spd. Automatic,47RE
DGT = Transmission - 4-Spd. Automatic,46RE
DG0 = All Automatic Transmissions
DBB = All Manual Transmissions

AR = use ase required - = Non illustrated part

**Axle,Rear,with Differential and Housing,Dana M70/267MM [DRE],BE 2,7**  
**Figure 3-220**

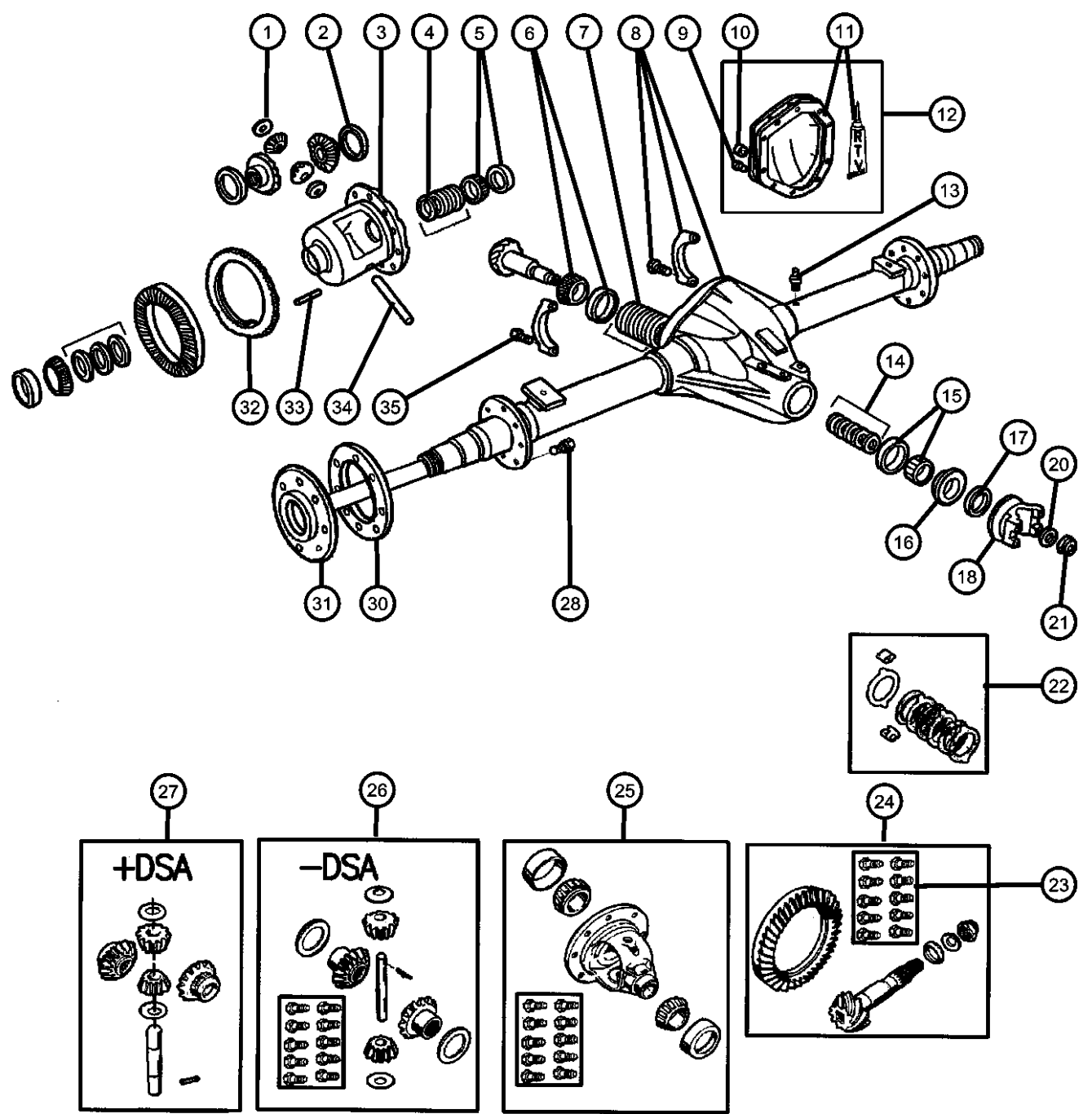

ITEM	PART NUMBER	QTY	LINE	SERIES	BODY	ENGINE	TRANS	TRIM	DESCRIPTION
9	05018268AC	1	7						BOLT, Hex Flange Head
	02952474	10	2						Differential Cover, Mounting
		10	7						Differential Cover, Mounting
10									PLUG, Differential Cover
	03640792	1	2						
		1	7						
11									SEALANT, RTV
	05010884AA	1	2						
		1	7						
12									COVER, Differential
	04773400	1	7						
	04773401	1	2						
13	04137696AB	1							BOLT, Axle Vent
14									SPACER, Drive Pinion Bearing
	04773913	1	2						
		1	7						
15									BEARING, Drive Pinion
	04746604	1	2						Bearing and Cup, Front
		1	7						Bearing and Cup, Front
16									SLINGER, Drive Pinion
	04746867	1	7						
		1	2						
17									SEAL, Drive Pinion
	05072265AA	1	2						
		1	7						
18									YOKE, Axle
	05016791AA	1	2						

**RAM PICKUP/CLUB CAB (BE)**

<b>SERIES</b>	<b>LINE</b>	<b>BODY</b>	<b>ENGINE</b>	<b>TRANSMISSION</b>
L = Ram Truck (All)	3 = HD DODGE 2WD 8 = HD DODGE 4WD 2 = Med. Duty DODGE 2WD 7 = Med. Duty DODGE 4WD	33 = Quad Cab (138 WB) 34 = Quad Cab (154 WB)	EML = Engine - 5.9L V8 MPI EMM = Engine - "Magnum" 5.9L SMPI V8 ETC = Engine- 5.9L Cummins 24V Diesel ETH = Engine- 5.9L HO Cummins Turbo Diesel EWA = Engine - 8.0L V10 MPI ETO = All 5.9L Cummins Diesel EMO = All 5.9L Gas EW0 = All 8.0L	DDC = Transmission - 5-Speed HD Manual DDP = Transmission - 5-Speed Manual DDX = Transmission - 5-Speed HD Manual DEE = Transmission - 6-Speed HD Manual DGP = Transmission - 4-Spd. Automatic,47RE DGT = Transmission - 4-Spd. Automatic,46RE DGO = All Automatic Transmissions DBB = All Manual Transmissions

AR = use ase required - = Non illustrated part

**Axle,Rear,with Differential and Housing,Dana M70/267MM [DRE],BE 2,7**  
**Figure 3-220**

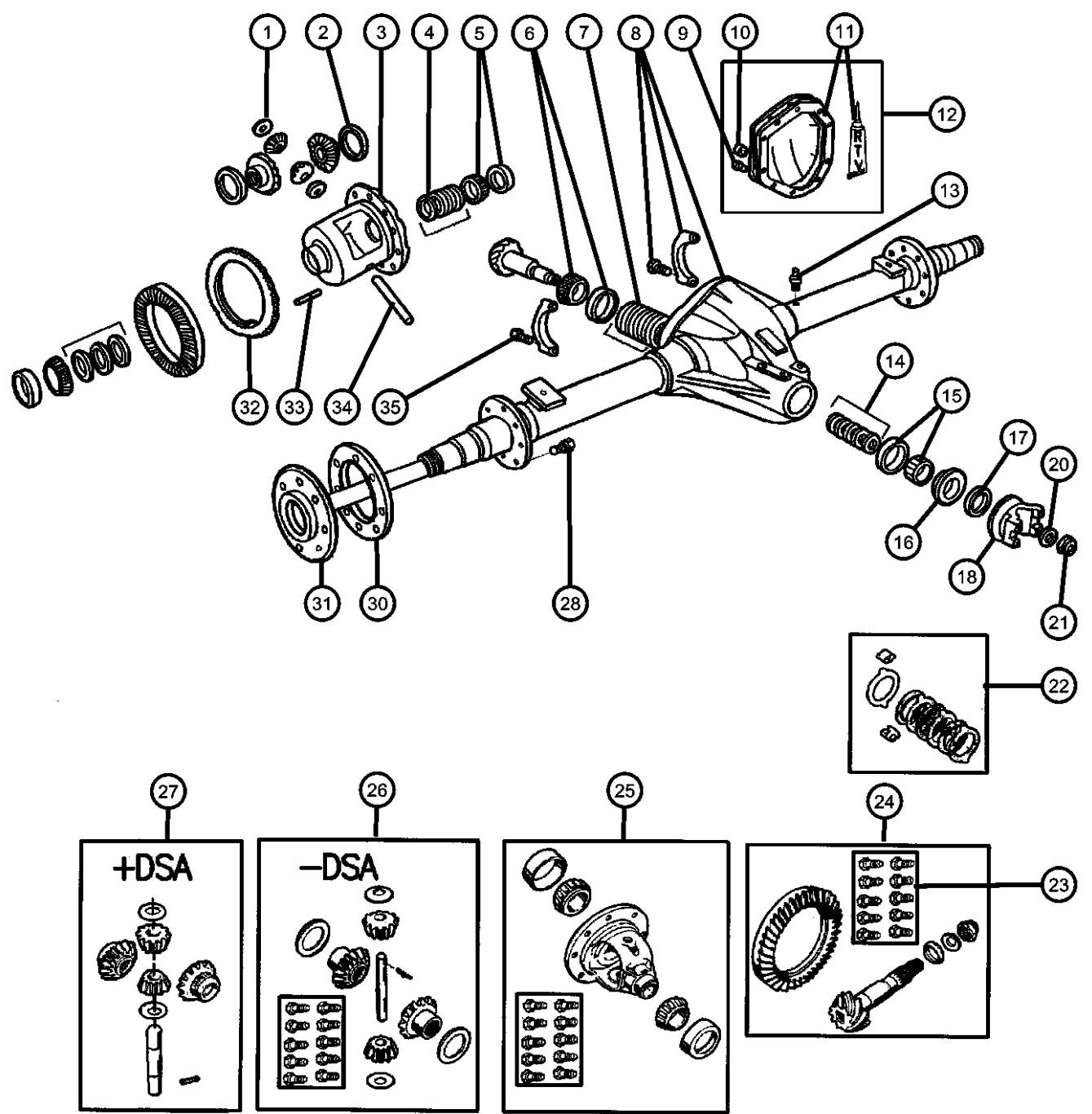

ITEM	PART NUMBER	QTY	LINE	SERIES	BODY	ENGINE	TRANS	TRIM	DESCRIPTION
-19		1	7						O RING, Pinion Flange
	05016792AA	1	2						Fits Over Hub of Flange
		1	7						Fits Over Hub of Flange
20		1	7						WASHER, Pinion Yoke
	02070117	1	2						
		1	7						
21		1	2						NUT, Pinion Yoke
	01795173	1	2						
		1	7						
22		1	2						DISC AND PLATE KIT, Differential
	04506072	1	2						With [DSA]
		1	7						With [DSA]
23		12	2						SCREW, Hex Head
	04506066	12	2						Ring Gear, Mounting
		12	7						Ring Gear, Mounting
24		1	2						GEAR KIT, Ring And Pinion
	04746618AB	1	2						[DMD]
		1	7						[DMD]
	04746624AB	1	2						[DMF]
		1	7						[DMF]
25		1	2						CASE, Differential
	04746621AB	1	2						Without [DSA] Includes Items 23,26
		1	7						Without [DSA] Includes Items 23,26
26		1	2						GEAR KIT, Center Differential
	04746622	1	2						
		1	7						

**RAM PICKUP/CLUB CAB (BE)**  
 SERIES      LINE  
 L = Ram Truck    3 = HD DODGE 2WD  
 (All)              8 = HD DODGE 4WD  
                      2 = Med. Duty DODGE 2WD  
                      7 = Med. Duty DODGE 4WD

**BODY**  
 33 = Quad Cab (138 WB)  
 34 = Quad Cab (154 WB)

**ENGINE**  
 EML = Engine - 5.9L V8 MPI  
 EMM = Engine - "Magnum" 5.9L SMPI V8  
 ETC = Engine- 5.9L Cummins 24V Diesel  
 ETH = Engine- 5.9L HO Cummins Turbo Diesel  
 EWA = Engine - 8.0L V10 MPI  
 ET0 = All 5.9L Cummins Diesel  
 EMO = All 5.9L Gas  
 EW0 = All 8.0L

**TRANSMISSION**  
 DDC = Transmission - 5-Speed HD Manual  
 DDP = Transmission - 5-Speed Manual  
 DDX = Transmission - 5-Speed HD Manual  
 DEE = Transmission - 6-Speed HD Manual  
 DGP = Transmission - 4-Spd. Automatic,47RE  
 DGT = Transmission - 4-Spd. Automatic,46RE  
 DGO = All Automatic Transmissions  
 DBB = All Manual Transmissions

AR = use ase required - = Non illustrated part

Axle,Rear,with Differential and Housing,Dana M70/267MM [DRE],BE 2,7  
Figure 3-220

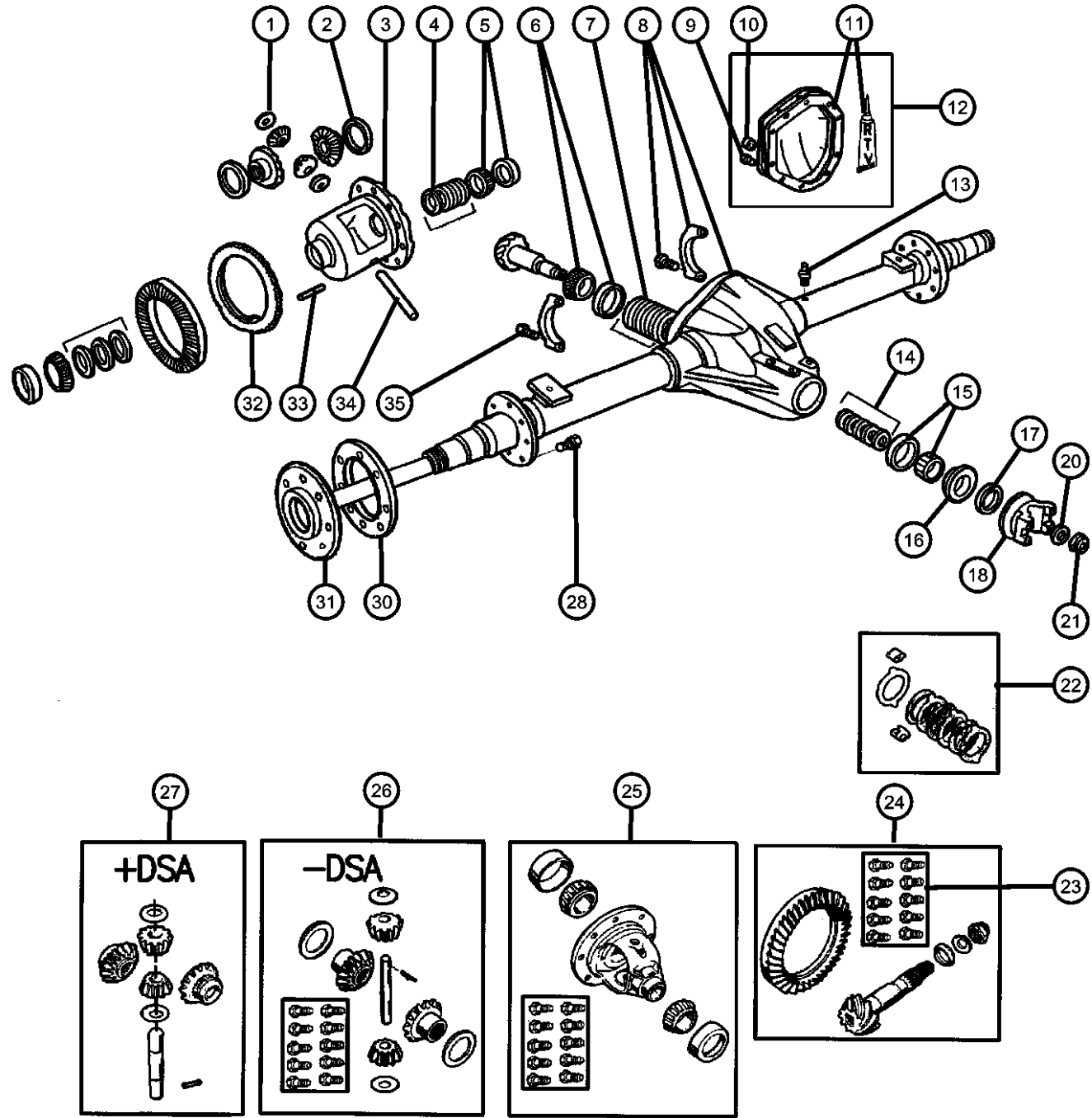

ITEM	PART NUMBER	QTY	LINE	SERIES	BODY	ENGINE	TRANS	TRIM	DESCRIPTION
27									GEAR KIT, Center Differential
	04638255	1	2						
		1	7						
28									STUD
	05018556AA	1	2						Axle Housing to Backing Plate, Mounting
		1	7						Axle Housing to Backing Plate, Mounting
-29									NUT
	05017709AA	8	2						Axle Housing to Backing Plate, Mounting
		8	7						Axle Housing to Backing Plate, Mounting
30									GASKET, Axle Shaft
	04384186	2	2						Axle Shaft to Hub, Mounting
		2	7						Axle Shaft to Hub, Mounting
31									SHAFT, Axle
	04746620	2	2						
		2	7						
32									RING, Tone
	04506069	1	2						
		1	7						
33									ROLL PIN, Differential
	05015590AA	1	2						Without [DSA]
		1	7						Without [DSA]
34									SHAFT, Differential
	04856290	1	2						Without [DSA]
		1	7						Without [DSA]
35									BOLT, Differential
	05003648AA	4	2						
		4	7						

RAM PICKUP/CLUB CAB (BE)

SERIES	LINE
L = Ram Truck (All)	3 = HD DODGE 2WD
	8 = HD DODGE 4WD
	2 = Med. Duty DODGE 2WD
	7 = Med. Duty DODGE 4WD

BODY
33 = Quad Cab (138 WB)
34 = Quad Cab (154 WB)

ENGINE	TRANSMISSION
EML = Engine - 5.9L V8 MPI	DDC = Transmission - 5-Speed HD Manual
EMM = Engine - "Magnum" 5.9L SMPI V8	DDP = Transmission - 5-Speed Manual
ETC = Engine- 5.9L Cummins 24V Diesel	DDX = Transmission - 5-Speed HD Manual
ETH = Engine- 5.9L HO Cummins Turbo Diesel	DEE = Transmission - 6-Speed HD Manual
EWA = Engine - 8.0L V10 MPI Diesel	DGP = Transmission - 4-Spd. Automatic,47RE
ET0 = All 5.9L Cummins Diesel	DGT = Transmission - 4-Spd. Automatic,46RE
EW0 = All 8.0L	DG0 = All Automatic Transmissions
	DBB = All Manual Transmissions

AR = use ase required - = Non illustrated part

2002 BE



**Axle,Rear,with Differential and Housing,Dana M80 [DRL],BE 2,3,7,8**  
**Figure 3-230**

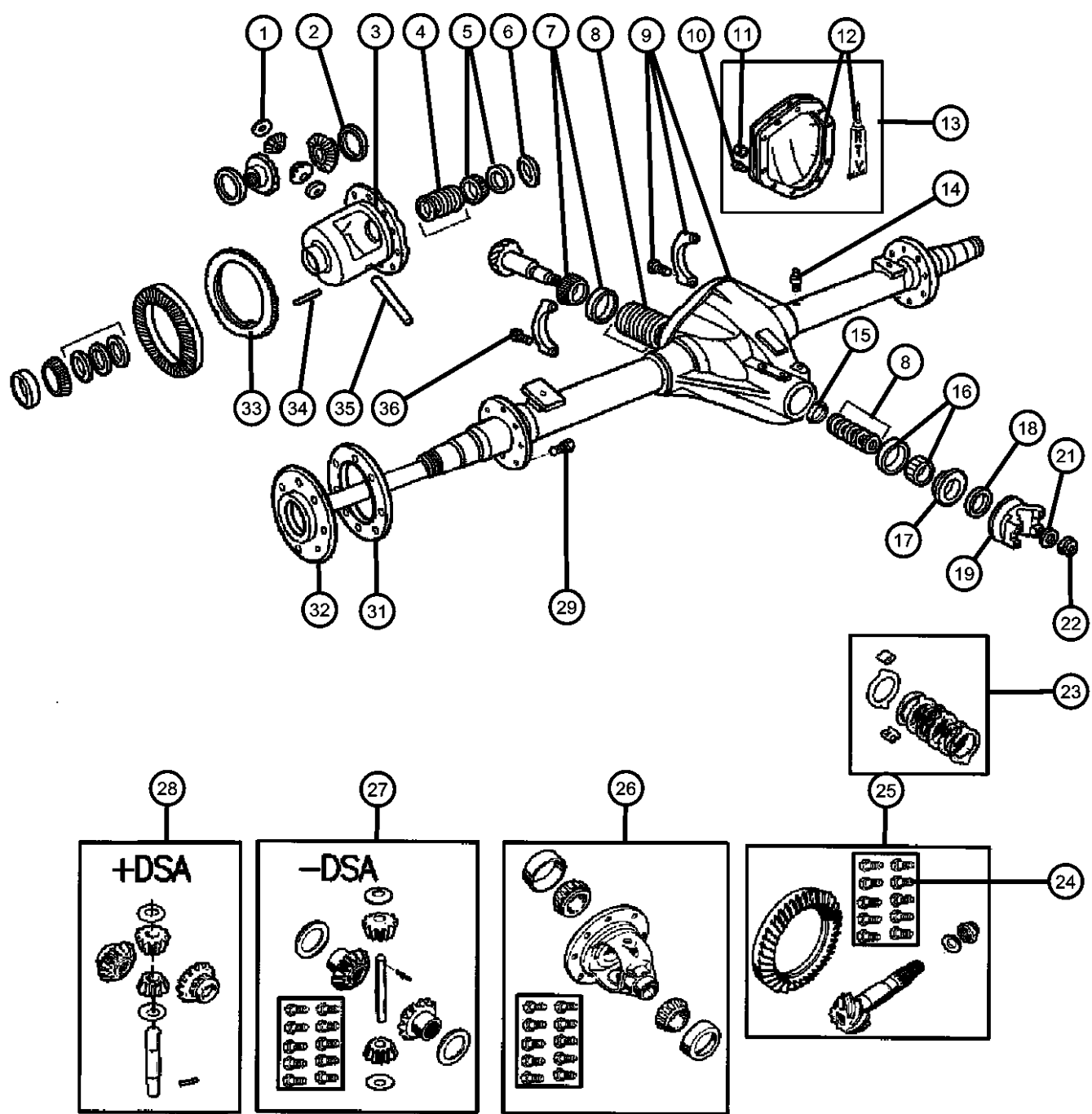

ITEM	PART NUMBER	QTY	LINE	SERIES	BODY	ENGINE	TRANS	TRIM	DESCRIPTION
------	-------------	-----	------	--------	------	--------	-------	------	-------------

Note: DRL=Dana Model 80—DMD = 3.54 Ratio—DMF = 4.10 Ratio—DSA = Limited Slip Differential

1		4							WASHER, (NOT SERVICED)
2		4							WASHER, (NOT SERVICED)
3									CASE, Differential
	04778763AC	1	2						[DMD,DSA] Includes 4.5,23,24,28
		1	3		34				[DMD,DSA] Includes 4.5,23,24,28
		1	7						[DMD,DSA] Includes 4.5,23,24,28
		1	8		34				[DMD,DSA] Includes 4.5,23,24,28
	04778772AC	1	2						[DMF,DSA] Includes 4.5,23,24,28
		1	3		34				[DMF,DSA] Includes 4.5,23,24,28
		1	7						[DMF,DSA] Includes 4.5,23,24,28
		1	8		34				[DMF,DSA] Includes 4.5,23,24,28
4									SHIM KIT, Differential
	04746982AB	1	2						
		1	3		34				
		1	7						
		1	8		34				
5									BEARING, Differential
	04746981	1	2						Consists of 2 Bearings and 2 Cups
		1	3		34				Consists of 2 Bearings and 2 Cups
		1	7						Consists of 2 Bearings and 2 Cups
		1	8		34				Consists of 2 Bearings and 2 Cups
6									SPACER KIT, Differential
	04746984	1	2						Consists of 2 Flat Spacers

**RAM PICKUP/CLUB CAB (BE)**

SERIES	LINE
L = Ram Truck (All)	3 = HD DODGE 2WD 8 = HD DODGE 4WD 2 = Med. Duty DODGE 2WD 7 = Med. Duty DODGE 4WD

BODY
33 = Quad Cab (138 WB) 34 = Quad Cab (154 WB)

ENGINE
EML = Engine - 5.9L V8 MPI EMM = Engine - "Magnum" 5.9L SMPI V8 ETC = Engine- 5.9L Cummins 24V Diesel ETH = Engine- 5.9L HO Cummins Turbo Diesel EWA = Engine - 8.0L V10 MPI ETO = All 5.9L Cummins Diesel EMO = All 5.9L Gas EWO = All 8.0L

TRANSMISSION
DDC = Transmission - 5-Speed HD Manual DDP = Transmission - 5-Speed Manual DDX = Transmission - 5-Speed HD Manual DEE = Transmission - 6-Speed HD Manual DGP = Transmission - 4-Spd. Automatic,47RE DGT = Transmission - 4-Spd. Automatic,46RE DGO = All Automatic Transmissions DBB = All Manual Transmissions

AR = use ase required - = Non illustrated part

Axle,Rear,with Differential and Housing,Dana M80 [DRL],BE 2,3,7,8

Figure 3-230

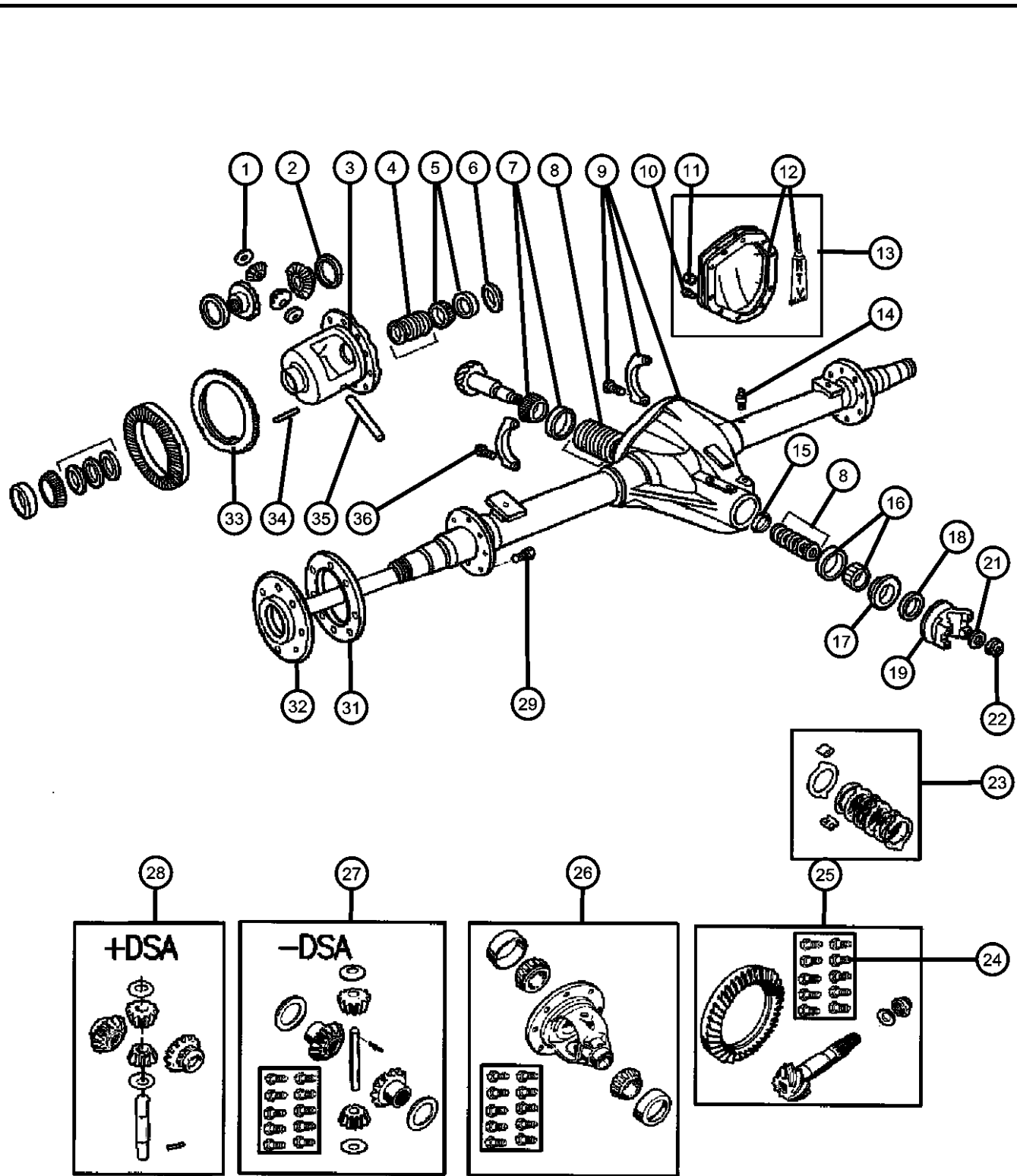

ITEM	PART NUMBER	QTY	LINE	SERIES	BODY	ENGINE	TRANS	TRIM	DESCRIPTION
		1	3		34				Consists of 2 Flat Spacers
		1	7						Consists of 2 Flat Spacers
		1	8		34				Consists of 2 Flat Spacers
7	04746978	1	2						BEARING, Drive Pinion
		1	3		34				Bearing and Cup, Rear
		1	7						Bearing and Cup, Rear
		1	8		34				Bearing and Cup, Rear
8	04746983	1	2						SHIM KIT, Pinion Shaft
		1	3		34				Front and Rear
		1	7						Front and Rear
		1	8		34				Front and Rear
9	05018076AC	1	2						HOUSING, Rear Axle
	05018090AC	1	2						[DMD]
	05018097AC	1	3		34				[DMF]
	05018107AC	1	3		34				[DMD]
	05018282AC	1	7						[DMF]
	05018286AC	1	7						[DMD]
	05018289AC	1	8		34				[DMF]
	05018292AC	1	8		34				[DMD]
10	02952474	10	7						BOLT, Differential Cover
		10	8		34				Mounting
		10	2						Mounting
		10	3		34				Mounting
11									PLUG, Differential Cover

RAM PICKUP/CLUB CAB (BE)  
 SERIES LINE  
 L = Ram Truck 3 = HD DODGE 2WD  
 (All) 8 = HD DODGE 4WD  
 2 = Med. Duty DODGE 2WD  
 7 = Med. Duty DODGE 4WD

BODY  
 33 = Quad Cab (138 WB)  
 34 = Quad Cab (154 WB)

ENGINE  
 EML = Engine - 5.9L V8 MPI  
 EMM = Engine - "Magnum" 5.9L SMPI V8  
 ETC = Engine- 5.9L Cummins 24V Diesel  
 ETH = Engine- 5.9L HO Cummins Turbo Diesel  
 EWA = Engine - 8.0L V10 MPI  
 ET0 = All 5.9L Cummins Diesel  
 EMO = All 5.9L Gas  
 EW0 = All 8.0L

TRANSMISSION  
 DDC = Transmission - 5-Speed HD Manual  
 DDP = Transmission - 5-Speed Manual  
 DDX = Transmission - 5-Speed HD Manual  
 DEE = Transmission - 6-Speed HD Manual  
 DGP = Transmission - 4-Spd. Automatic,47RE  
 DGT = Transmission - 4-Spd. Automatic,46RE  
 DGO = All Automatic Transmissions  
 DBB = All Manual Transmissions

AR = use ase required - = Non illustrated part

**Axle,Rear,with Differential and Housing,Dana M80 [DRL],BE 2,3,7,8**  
**Figure 3-230**

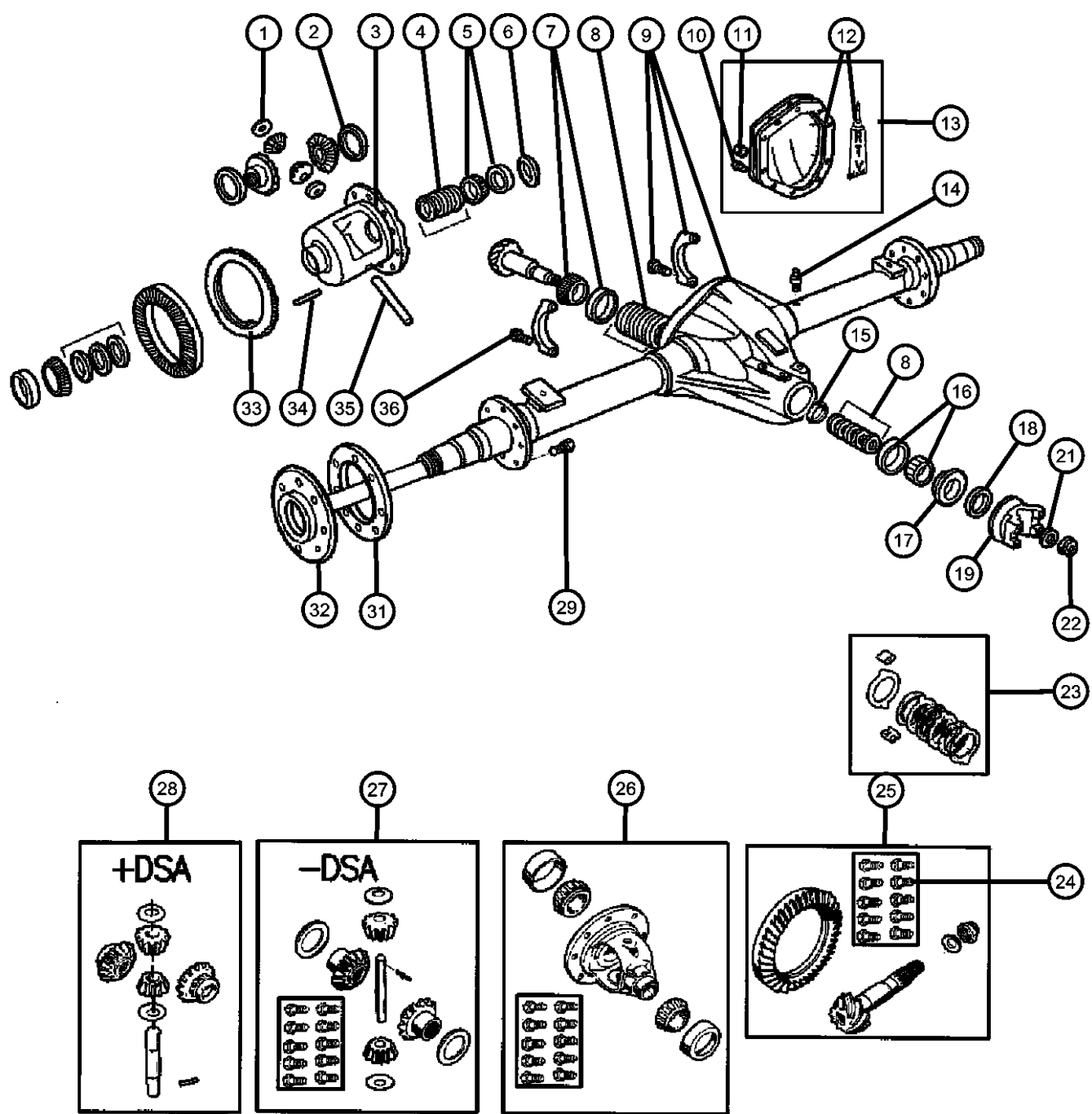

ITEM	PART NUMBER	QTY	LINE	SERIES	BODY	ENGINE	TRANS	TRIM	DESCRIPTION
	03640792	1	7						
		1	8		34				
		1	2						
		1	3		34				
12	05010884AA	1	2						SEALANT, RTV
		1	7						
		1	3		34				
		1	8		34				
13									COVER, Differential
	04746985	1	2						
		1	3		34				
	04746989	1	7						
		1	8		34				
14	04137696AB	1							BOLT, Axle Vent
15									SPACER, Drive Pinion
	04773230	1	2						
		1	3		34				
		1	7						
		1	8		34				
16									BEARING, Drive Pinion
	04746979	1	2						Bearing and Cup, Front
		1	3		34				Bearing and Cup, Front
		1	7						Bearing and Cup, Front
		1	8		34				Bearing and Cup, Front
17		1							SLINGER, Drive Pinion, Order Yoke Assembly, (NOT SERVICED),
18									SEAL, Drive Pinion
	05073944AA	1	2						

**RAM PICKUP/CLUB CAB (BE)**

SERIES	LINE
L = Ram Truck (All)	3 = HD DODGE 2WD 8 = HD DODGE 4WD 2 = Med. Duty DODGE 2WD 7 = Med. Duty DODGE 4WD

BODY
33 = Quad Cab (138 WB) 34 = Quad Cab (154 WB)

ENGINE
EML = Engine - 5.9L V8 MPI EMM = Engine - "Magnum" 5.9L SMPI V8 ETC = Engine- 5.9L Cummins 24V Diesel ETH = Engine- 5.9L HO Cummins Turbo Diesel EWA = Engine - 8.0L V10 MPI ETO = All 5.9L Cummins Diesel EMO = All 5.9L Gas EWO = All 8.0L

TRANSMISSION
DDC = Transmission - 5-Speed HD Manual DDP = Transmission - 5-Speed Manual DDX = Transmission - 5-Speed HD Manual DEE = Transmission - 6-Speed HD Manual DGP = Transmission - 4-Spd. Automatic,47RE DGT = Transmission - 4-Spd. Automatic,46RE DGO = All Automatic Transmissions DBB = All Manual Transmissions

AR = use ase required - = Non illustrated part

**Axle,Rear,with Differential and Housing,Dana M80 [DRL],BE 2,3,7,8**  
**Figure 3-230**

ITEM	PART NUMBER	QTY	LINE	SERIES	BODY	ENGINE	TRANS	TRIM	DESCRIPTION
		1	3		34				
		1	7						
19		1	8		34				YOKE, Axle
	05015614AB	1	2						
		1	7						
	05015641AA	1	3		34				
		1	8		34				
-20									O RING, Pinion Flange
	05015619AA	1	2						Fits Over Hub of Flange
		1	3		34				Fits Over Hub of Flange
		1	7						Fits Over Hub of Flange
		1	8		34				Fits Over Hub of Flange
21									WASHER, Pinion Yoke
	04773240	1	2						
		1	3		34				
		1	7						
		1	8		34				
22									NUT, Pinion Yoke
	04773239	1	2						
		1	3		34				
		1	7						
		1	8		34				
23									DISC AND PLATE KIT, Differential
	05015623AA	1	2						With [DSA]
		1	3		34				With [DSA]
		1	7						With [DSA]
		1	8		34				With [DSA]

**RAM PICKUP/CLUB CAB (BE)**

SERIES	LINE	BODY	ENGINE	TRANSMISSION
L = Ram Truck (All)	3 = HD DODGE 2WD 8 = HD DODGE 4WD 2 = Med. Duty DODGE 2WD 7 = Med. Duty DODGE 4WD	33 = Quad Cab (138 WB) 34 = Quad Cab (154 WB)	EML = Engine - 5.9L V8 MPI EMM = Engine - "Magnum" 5.9L SMPI V8 ETC = Engine- 5.9L Cummins 24V Diesel ETH = Engine- 5.9L HO Cummins Turbo Diesel EWA = Engine - 8.0L V10 MPI ETO = All 5.9L Cummins Diesel EMO = All 5.9L Gas EWO = All 8.0L	DDC = Transmission - 5-Speed HD Manual DDP = Transmission - 5-Speed Manual DDX = Transmission - 5-Speed HD Manual DEE = Transmission - 6-Speed HD Manual DGP = Transmission - 4-Spd. Automatic,47RE DGT = Transmission - 4-Spd. Automatic,46RE DGO = All Automatic Transmissions DBB = All Manual Transmissions

AR = use ase required - = Non illustrated part

**Axle,Rear,with Differential and Housing,Dana M80 [DRL],BE 2,3,7,8**  
**Figure 3-230**

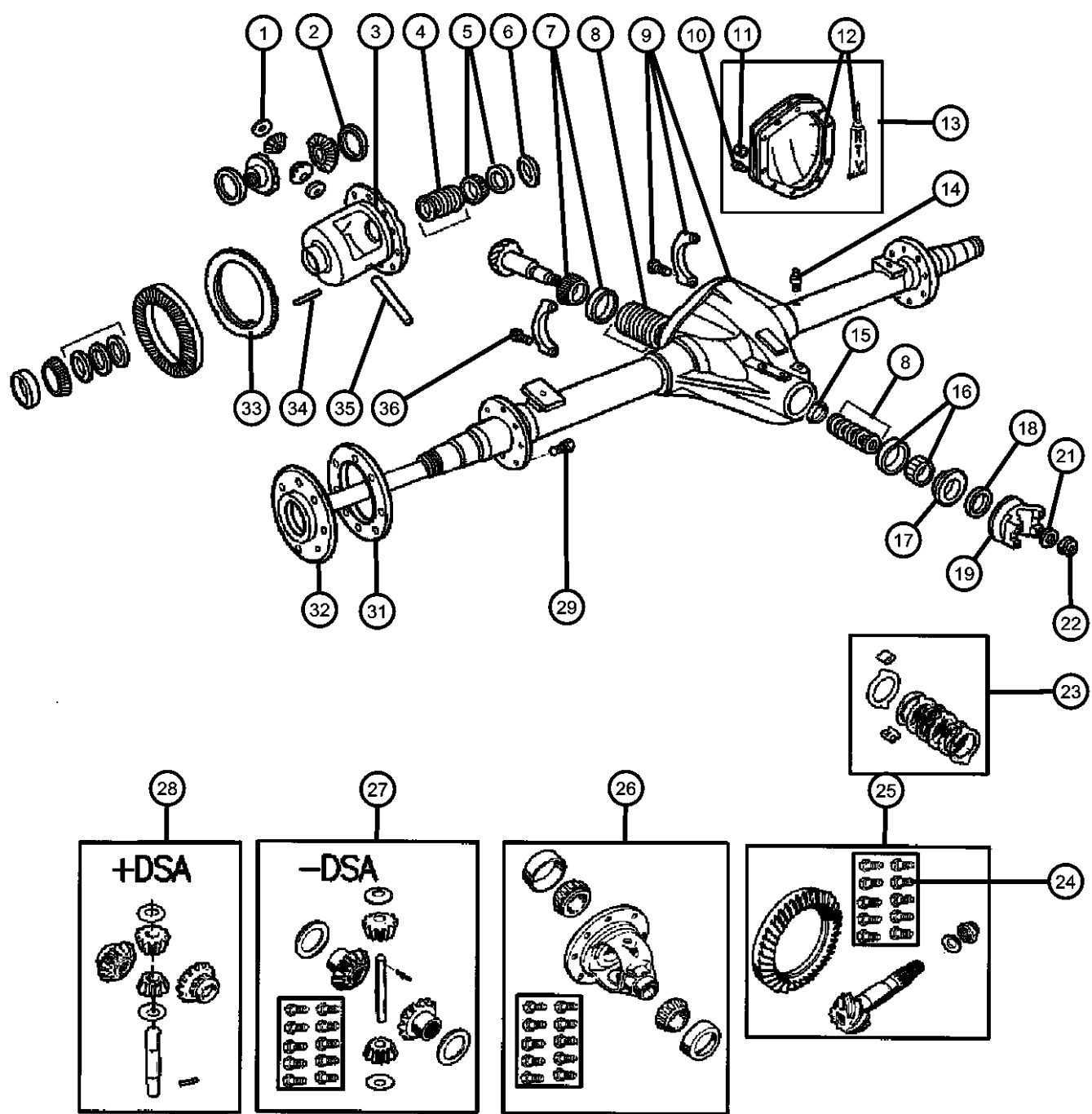

ITEM	PART NUMBER	QTY	LINE	SERIES	BODY	ENGINE	TRANS	TRIM	DESCRIPTION
24	04773238	12	2						BOLT, Ring Gear Mounting
		12	3		34				Mounting
		12	7						Mounting
		12	8		34				Mounting
25	04746976	1	2						GEAR KIT, Ring And Pinion [DMD]
		1	3		34				[DMD]
		1	7						[DMD]
		1	8		34				[DMD]
	04746992	1	2						[DMF]
		1	3		34				[DMF]
		1	7						[DMF]
		1	8		34				[DMF]
26	04746977AB	1	2						CASE, Differential [DMD] Without [DSA] Includes Items 4,24,27
		1	3		34				[DMD] Without [DSA] Includes Items 4,24,27
		1	7						[DMD] Without [DSA] Includes Items 4,24,27
		1	8		34				[DMD] Without [DSA] Includes Items 4,24,27
	04746993AB	1	2						[DMF] Without [DSA] Includes Items 4,24,27
		1	3		34				[DMF] Without [DSA] Includes Items 4,24,27
		1	7						[DMF] Without [DSA] Includes Items 4,24,27
		1	8		34				[DMF] Without [DSA] Includes Items 4,24,27
27	04746980	1	2						GEAR KIT, Center Differential Without [DSA]

**RAM PICKUP/CLUB CAB (BE)**

SERIES	LINE
L = Ram Truck (All)	3 = HD DODGE 2WD 8 = HD DODGE 4WD 2 = Med. Duty DODGE 2WD 7 = Med. Duty DODGE 4WD

BODY
33 = Quad Cab (138 WB) 34 = Quad Cab (154 WB)

ENGINE
EML = Engine - 5.9L V8 MPI EMM = Engine - "Magnum" 5.9L SMPI V8 ETC = Engine- 5.9L Cummins 24V Diesel ETH = Engine- 5.9L HO Cummins Turbo Diesel EWA = Engine - 8.0L V10 MPI ETO = All 5.9L Cummins Diesel EMO = All 5.9L Gas EWO = All 8.0L

TRANSMISSION
DDC = Transmission - 5-Speed HD Manual DDP = Transmission - 5-Speed Manual DDX = Transmission - 5-Speed HD Manual DEE = Transmission - 6-Speed HD Manual DGP = Transmission - 4-Spd. Automatic,47RE DGT = Transmission - 4-Spd. Automatic,46RE DGO = All Automatic Transmissions DBB = All Manual Transmissions

AR = use ase required - = Non illustrated part

**Axle,Rear,with Differential and Housing,Dana M80 [DRL],BE 2,3,7,8**  
**Figure 3-230**

ITEM	PART NUMBER	QTY	LINE	SERIES	BODY	ENGINE	TRANS	TRIM	DESCRIPTION
		1	3		34				Without [DSA]
		1	7						Without [DSA]
		1	8		34				Without [DSA]
28	05015622AA	1	2						GEAR KIT, Center Differential
		1	3		34				With [DSA] includes 23
		1	7						With [DSA] includes 23
		1	8		34				With [DSA] includes 23
29	05018556AA	4	2						STUD
		4	3		34				Axle Housing to Backing Plate, Mounting
		4	7						Axle Housing to Backing Plate, Mounting
		4	8		34				Axle Housing to Backing Plate, Mounting
-30	05017709AA	8	2						NUT
		8	3		34				Axle Housing to Backing Plate, Mounting
		8	7						Axle Housing to Backing Plate, Mounting
		8	8		34				Axle Housing to Backing Plate, Mounting
31	04384186	2	2						GASKET, Axle Shaft
		2	3		34				Axle Shaft to Hub, Mounting
		2	7						Axle Shaft to Hub, Mounting
		2	8		34				Axle Shaft to Hub, Mounting
32	04746967	2	3		34				SHAFT, Axle

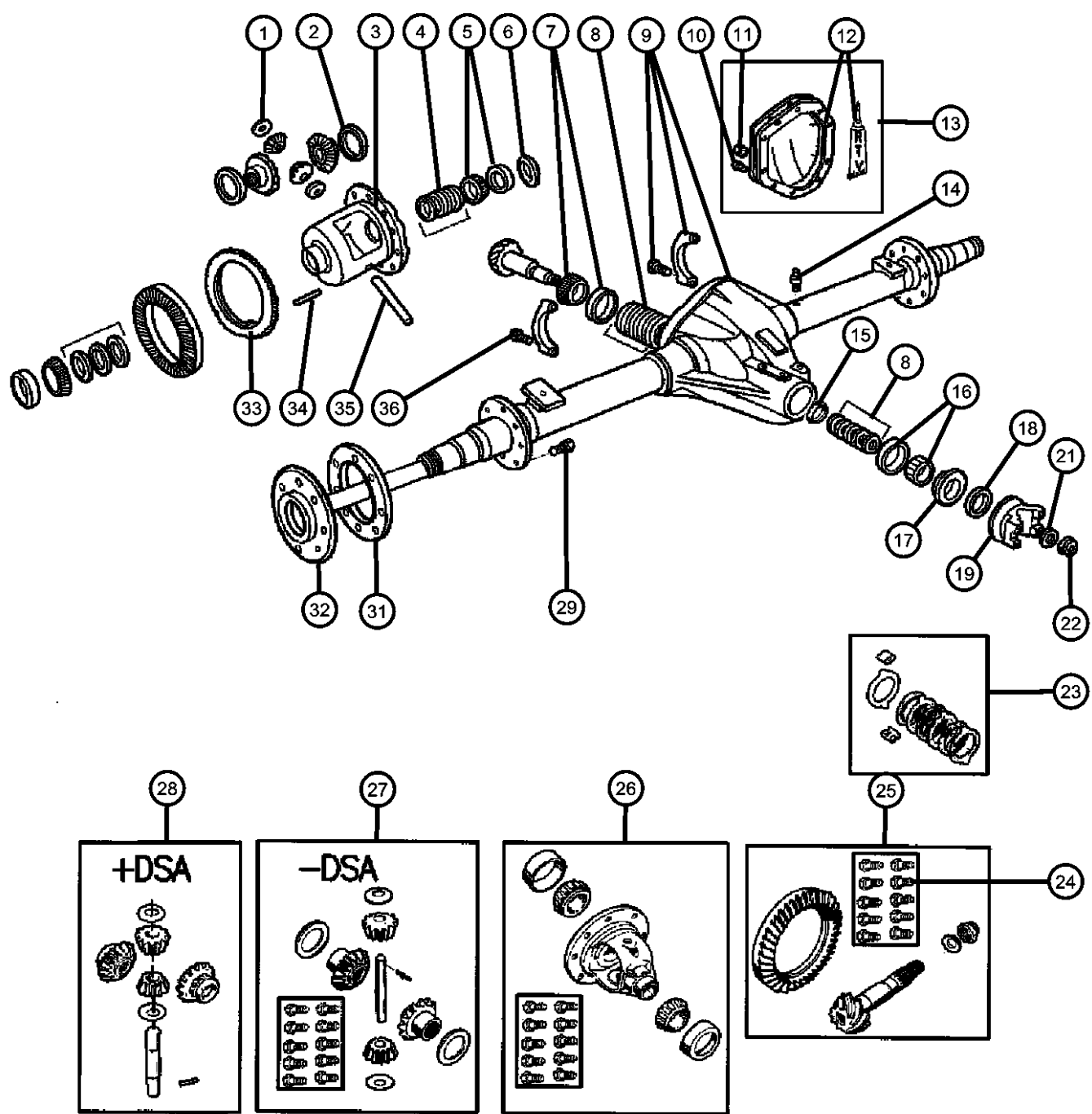

**RAM PICKUP/CLUB CAB (BE)**  
 SERIES      LINE  
 L = Ram Truck      3 = HD DODGE 2WD  
 (All)                      8 = HD DODGE 4WD  
                                  2 = Med. Duty DODGE 2WD  
                                  7 = Med. Duty DODGE 4WD

**BODY**  
 33 = Quad Cab (138 WB)  
 34 = Quad Cab (154 WB)

**ENGINE**  
 EML = Engine - 5.9L V8 MPI  
 EMM = Engine - "Magnum" 5.9L SMPI V8  
 ETC = Engine- 5.9L Cummins 24V Diesel  
 ETH = Engine- 5.9L HO Cummins Turbo Diesel  
 EWA = Engine - 8.0L V10 MPI Diesel  
 ET0 = All 5.9L Cummins Diesel  
 EMO = All 5.9L Gas  
 EW0 = All 8.0L

**TRANSMISSION**  
 DDC = Transmission - 5-Speed HD Manual  
 DDP = Transmission - 5-Speed Manual  
 DDX = Transmission - 5-Speed HD Manual  
 DEE = Transmission - 6-Speed HD Manual  
 DGP = Transmission - 4-Spd. Automatic,47RE  
 DGT = Transmission - 4-Spd. Automatic,46RE  
 DG0 = All Automatic Transmissions  
 DBB = All Manual Transmissions

AR = use ase required    - = Non illustrated part

Axle,Rear,with Differential and Housing,Dana M80 [DRL],BE 2,3,7,8  
Figure 3-230

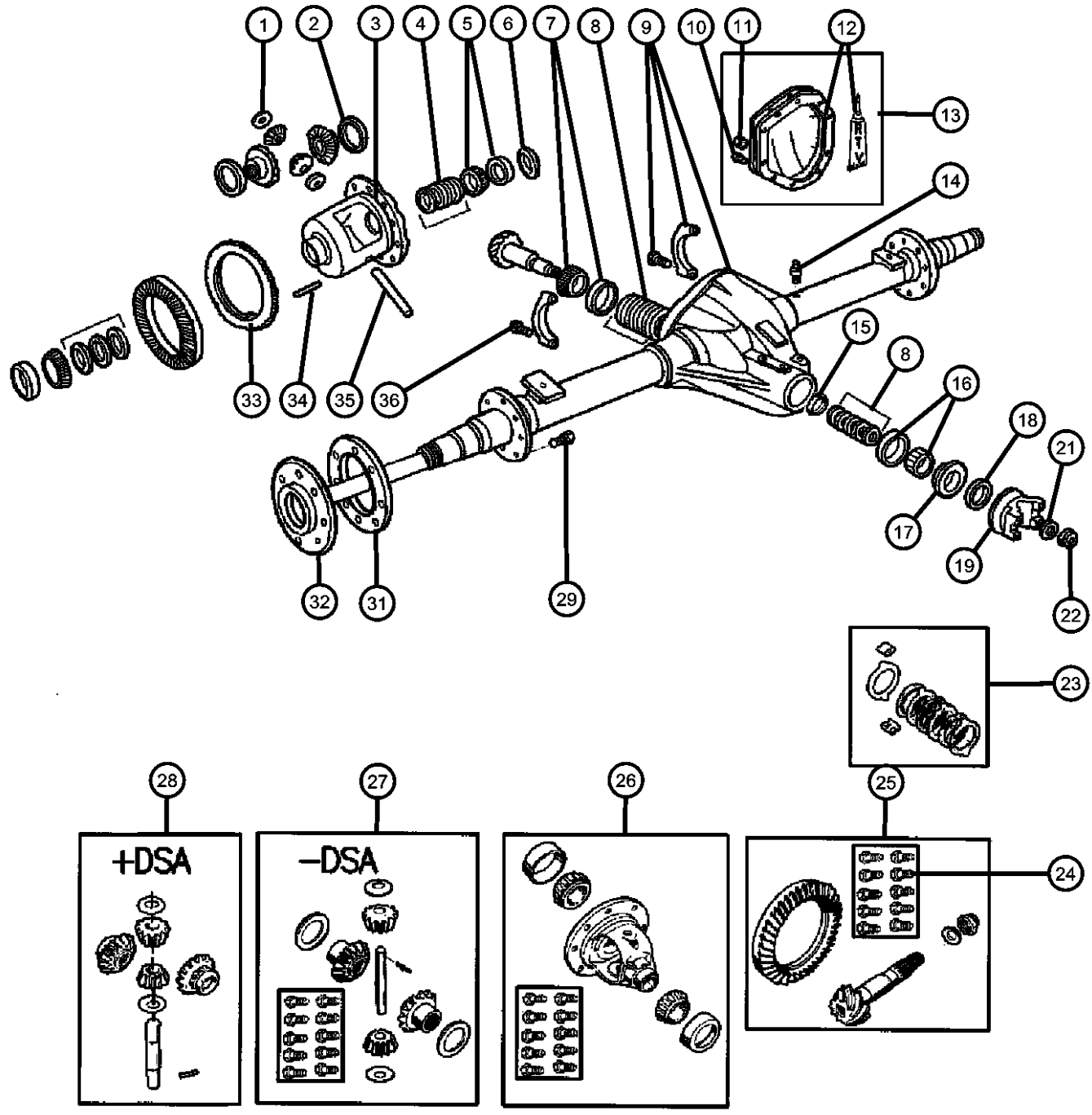

ITEM	PART NUMBER	QTY	LINE	SERIES	BODY	ENGINE	TRANS	TRIM	DESCRIPTION
		2	8		34				
	04746995	2	2						
		2	7						
33									RING, Tone
	04761653	1	2						ABS Sensor
		1	7						ABS Sensor
		1	8		34				ABS Sensor
		1	3		34				ABS Sensor
34		1							ROLL PIN, Differential, (NOT SERVICED),
35		1							SHAFT, Differential, (NOT SERVICED)
36									BOLT, Differential
	05003648AA	4	2						
		4	3		34				
		4	7						
		4	8		34				

RAM PICKUP/CLUB CAB (BE)

SERIES	LINE
L = Ram Truck (All)	3 = HD DODGE 2WD
	8 = HD DODGE 4WD
	2 = Med. Duty DODGE 2WD
	7 = Med. Duty DODGE 4WD

BODY
33 = Quad Cab (138 WB)
34 = Quad Cab (154 WB)

ENGINE
EML = Engine - 5.9L V8 MPI
EMM = Engine - "Magnum" 5.9L SMPI V8
ETC = Engine- 5.9L Cummins 24V Diesel
ETH = Engine- 5.9L HO Cummins Turbo Diesel
EWA = Engine - 8.0L V10 MPI Diesel
ETO = All 5.9L Cummins Diesel
EMO = All 5.9L Gas
EW0 = All 8.0L

TRANSMISSION
DDC = Transmission - 5-Speed HD Manual
DDP = Transmission - 5-Speed Manual
DDX = Transmission - 5-Speed HD Manual
DEE = Transmission - 6-Speed HD Manual
DGP = Transmission - 4-Spd. Automatic,47RE
DGT = Transmission - 4-Spd. Automatic,46RE
DG0 = All Automatic Transmissions
DBB = All Manual Transmissions

AR = use ase required - = Non illustrated part

Vent, Rear Axle  
Figure 3-310

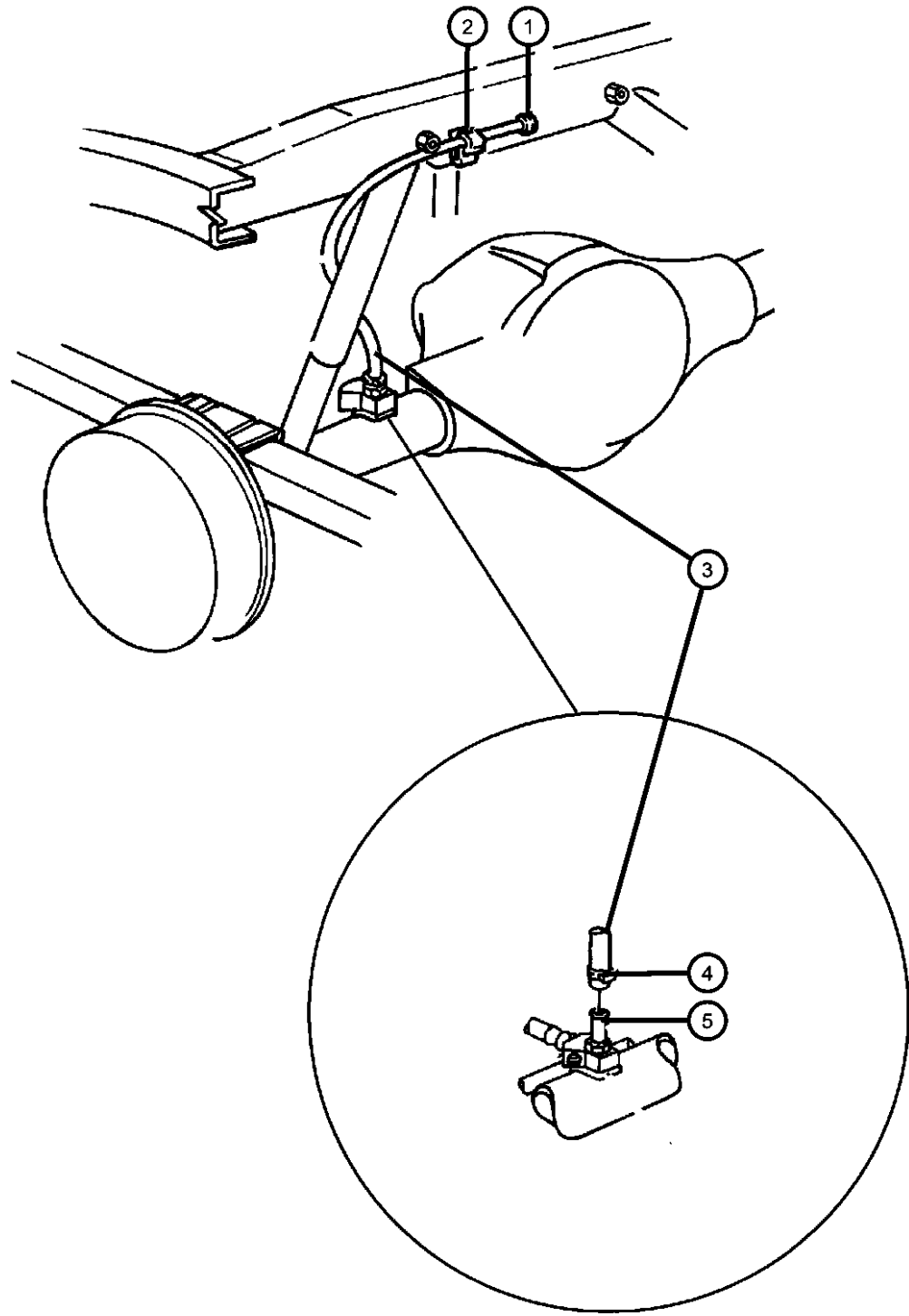

ITEM	PART NUMBER	QTY	LINE	SERIES	BODY	ENGINE	TRANS	TRIM	DESCRIPTION
1	J5352955	1							VENT, AxleUpper
2	06032633	1							CLIP, Vent Tube
3	HFV00516	1							HOSE, Fuel And Vapor, 25 Foot Roll 5/16"
4	00153455	1							CLAMP, Hose, .620
5	04137696AB	1							BOLT, Axle VentLower

**RAM PICKUP/CLUB CAB (BE)**

SERIES	LINE
L = Ram Truck (All)	3 = HD DODGE 2WD 8 = HD DODGE 4WD 2 = Med. Duty DODGE 2WD 7 = Med. Duty DODGE 4WD

BODY
33 = Quad Cab (138 WB) 34 = Quad Cab (154 WB)

ENGINE
EML = Engine - 5.9L V8 MPI EMM = Engine - "Magnum" 5.9L SMPI V8 ETC = Engine- 5.9L Cummins 24V Diesel ETH = Engine- 5.9L HO Cummins Turbo Diesel EWA = Engine - 8.0L V10 MPI ETO = All 5.9L Cummins Diesel EMO = All 5.9L Gas EWO = All 8.0L

TRANSMISSION
DDC = Transmission - 5-Speed HD Manual DDP = Transmission - 5-Speed Manual DDX = Transmission - 5-Speed HD Manual DEE = Transmission - 6-Speed HD Manual DGP = Transmission - 4-Spd. Automatic,47RE DGT = Transmission - 4-Spd. Automatic,46RE DGO = All Automatic Transmissions DBB = All Manual Transmissions

AR = use ase required - = Non illustrated part



# Group - 4

## Parking Brake

### Group - 4 Parking Brake

Illustration Title

Group-Fig. No.

#### Parking Brake Lever and Cables

Parking Brake Lever ..... Fig. 4 - 110

Parking Brake Cable ..... Fig. 4 - 120

Rear Disc Parking Brake Assembly ..... Fig. 4 - 130

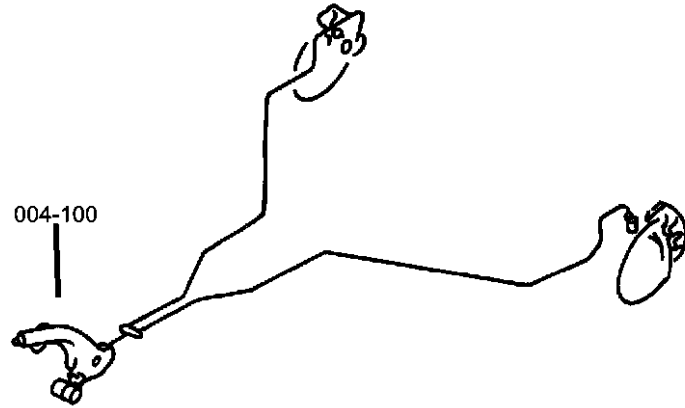

**004-100**  
Parking Brake Lever and Cables

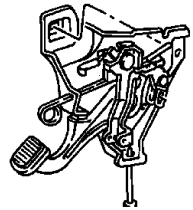

**Parking Brake Lever  
Figure 4-110**

ITEM	PART NUMBER	QTY	LINE	SERIES	BODY	ENGINE	TRANS	TRIM	DESCRIPTION
1	52009842AD	1							LEVER, Park Brake
2	06102153AA	1							SCREW, Tapping, M8x20, Park Brake Lever, Mounting
3	05017047AA	1							SWITCH, Parking Brake
4	34201711	2							NUT, Hex Flange, M8x1.25, Park Brake Lever to Dash, Mounting
5	52009767AA	1							CABLE, Parking Brake
6	J4004642	1							SCREW, Round Head, .164-18x.560, Park Brake Cable Clip, Mounting
7	00120524	1							CLIP, Cable
8	05017048AA	1							PAD, Parking Brake Pedal
9	J4004642	3							SCREW, Round Head, .164-18x.560, Park Brake Cable Seal, Mounting
10									RELEASE, Parking Brake
	0RU38LAZAA	1							[AZ]
	0RU38RC8AA	1							[C3]
	0RU38VK9AA	1							[K9]
11	52009907AC	1							ROD, Parking Brake Release

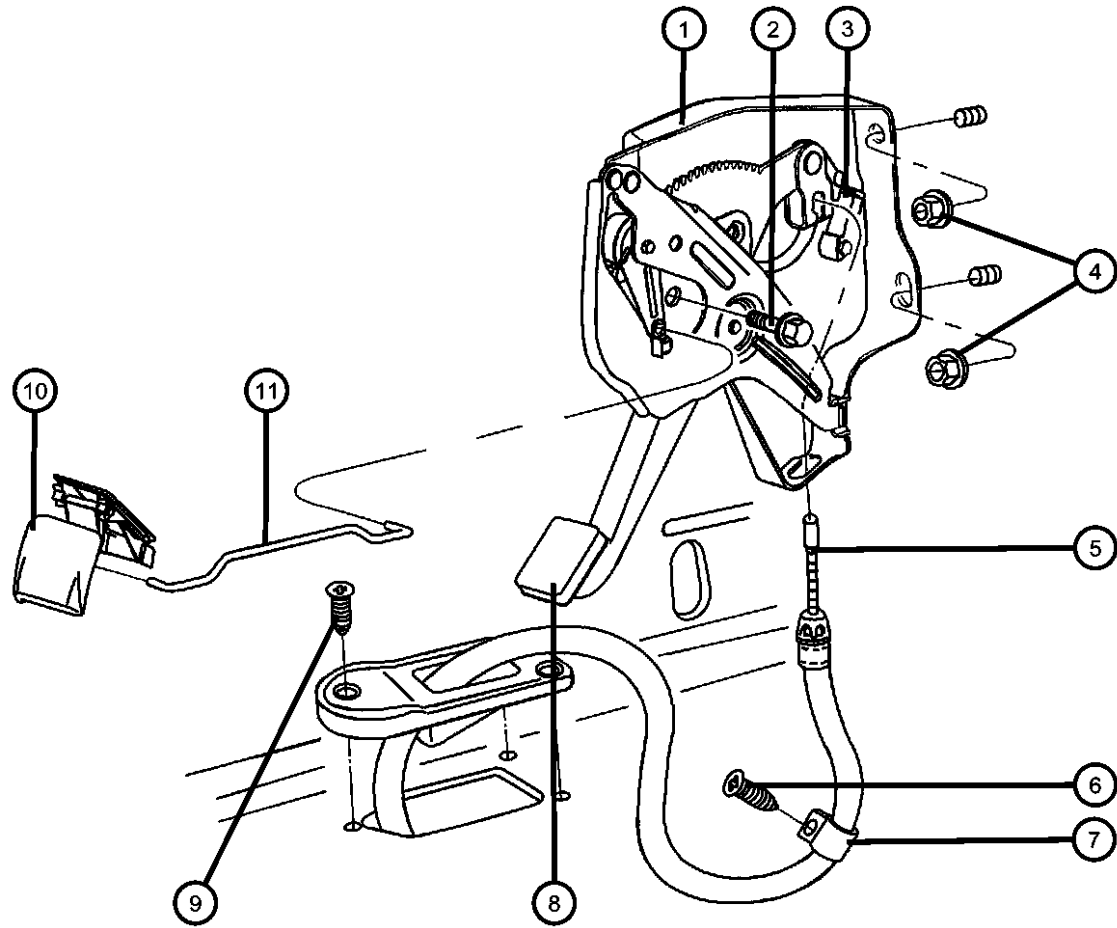

**RAM PICKUP/CLUB CAB (BE)**

SERIES	LINE
L = Ram Truck (All)	3 = HD DODGE 2WD 8 = HD DODGE 4WD 2 = Med. Duty DODGE 2WD 7 = Med. Duty DODGE 4WD

BODY
33 = Quad Cab (138 WB) 34 = Quad Cab (154 WB)

ENGINE
EML = Engine - 5.9L V8 MPI EMM = Engine - "Magnum" 5.9L SMPI V8 ETC = Engine- 5.9L Cummins 24V Diesel ETH = Engine- 5.9L HO Cummins Turbo Diesel EWA = Engine - 8.0L V10 MPI ETO = All 5.9L Cummins Diesel EMO = All 5.9L Gas EWO = All 8.0L

TRANSMISSION
DDC = Transmission - 5-Speed HD Manual DDP = Transmission - 5-Speed Manual DDX = Transmission - 5-Speed HD Manual DEE = Transmission - 6-Speed HD Manual DGP = Transmission - 4-Spd. Automatic,47RE DGT = Transmission - 4-Spd. Automatic,46RE DGO = All Automatic Transmissions DBB = All Manual Transmissions

AR = use ase required - = Non illustrated part

2002 BE

**Parking Brake Cable  
Figure 4-120**

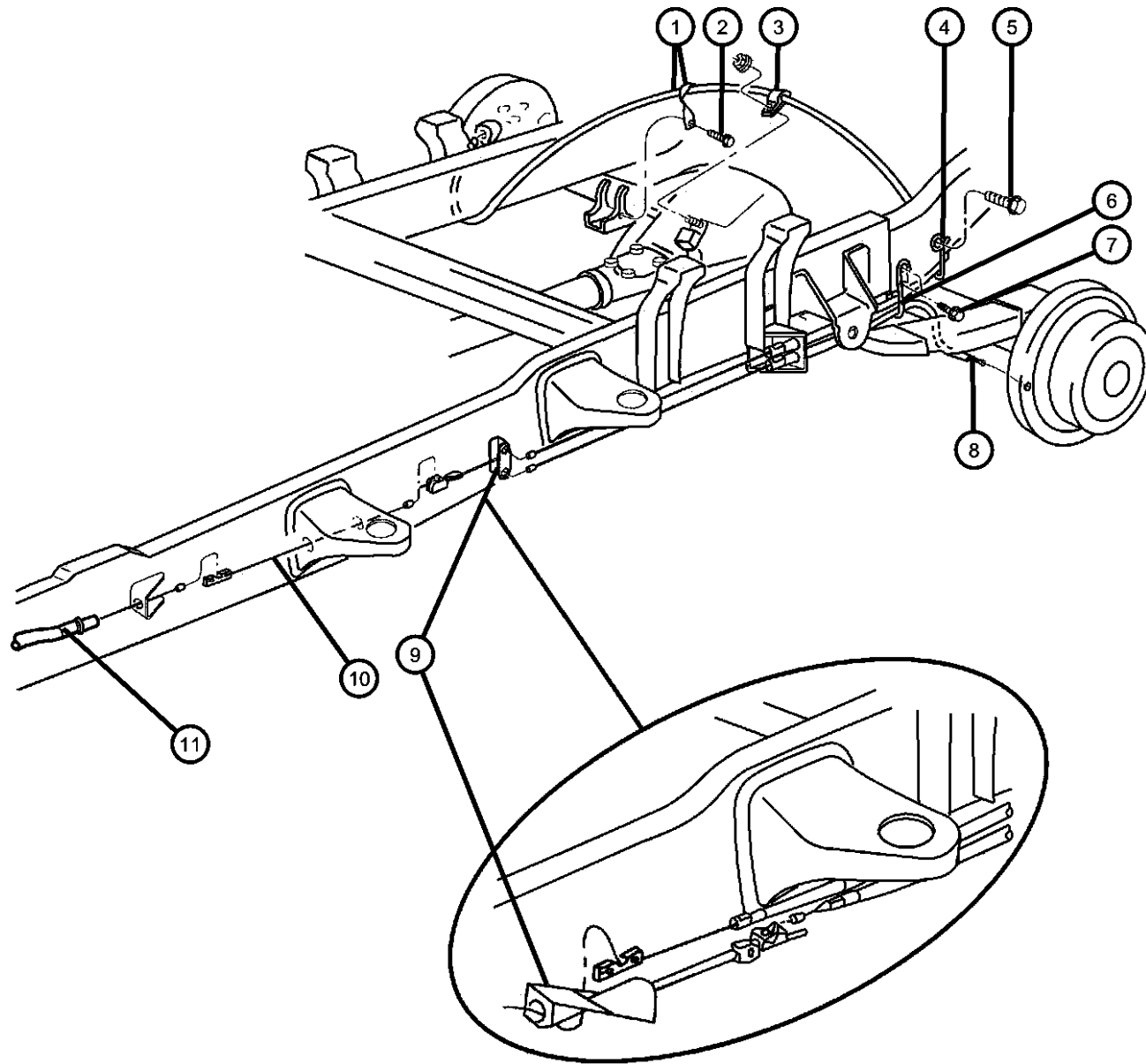

ITEM	PART NUMBER	QTY	LINE	SERIES	BODY	ENGINE	TRANS	TRIM	DESCRIPTION
1	52010030AB	1							CABLE, Parking BrakeRight
2	52010030AB	1							SCREW, Hex Flange Head, M8x1.25x25.00, (NOT SERVICED)
3	06503291	1							CLIP, Brake Cable, 23x45x.76
4	52009060	1							GUIDE, Parking Brake Cable
5	52009060	1							SCREW, Hex Flange Head, M8x1.25x25.00, (NOT SERVICED)
6	52008943	1							GUIDE, Parking Brake Cable
7	06502282	2							SCREW, Hex Head, M8x1.25x30
8									CABLE, Parking Brake
	52009987AA	1	7						Left
	52010031AA	1	2						Left
	52013005AA	1	3		34				Left
	52013007AA	1	8		34				Left
9									TENSIONER, Parking Brake Cable
	52008437AD	1	2, 7						
	52010319AB	1	3, 8		34				
10									CABLE, Parking Brake
	52010320AA	1	2, 7		33				Intermediate
	52010321AA	1			34				Intermediate
11	52009767AA	1							CABLE, Parking BrakeFront
-12	04780615AB	1							PLUG, Body, .75 Diameter, Frame Rail

**RAM PICKUP/CLUB CAB (BE)**

SERIES	LINE
L = Ram Truck (All)	3 = HD DODGE 2WD 8 = HD DODGE 4WD 2 = Med. Duty DODGE 2WD 7 = Med. Duty DODGE 4WD

BODY
33 = Quad Cab (138 WB) 34 = Quad Cab (154 WB)

ENGINE	TRANSMISSION
EML = Engine - 5.9L V8 MPI EMM = Engine - "Magnum" 5.9L SMPI V8 ETC = Engine- 5.9L Cummins 24V Diesel ETH = Engine- 5.9L HO Cummins Turbo Diesel EWA = Engine - 8.0L V10 MPI ETO = All 5.9L Cummins Diesel EMO = All 5.9L Gas EWO = All 8.0L	DDC = Transmission - 5-Speed HD Manual DDP = Transmission - 5-Speed Manual DDX = Transmission - 5-Speed HD Manual DEE = Transmission - 6-Speed HD Manual DGP = Transmission - 4-Spd. Automatic,47RE DGT = Transmission - 4-Spd. Automatic,46RE DGO = All Automatic Transmissions DBB = All Manual Transmissions

AR = use ase required - = Non illustrated part

**Rear Disc Parking Brake Assembly  
Figure 4-130**

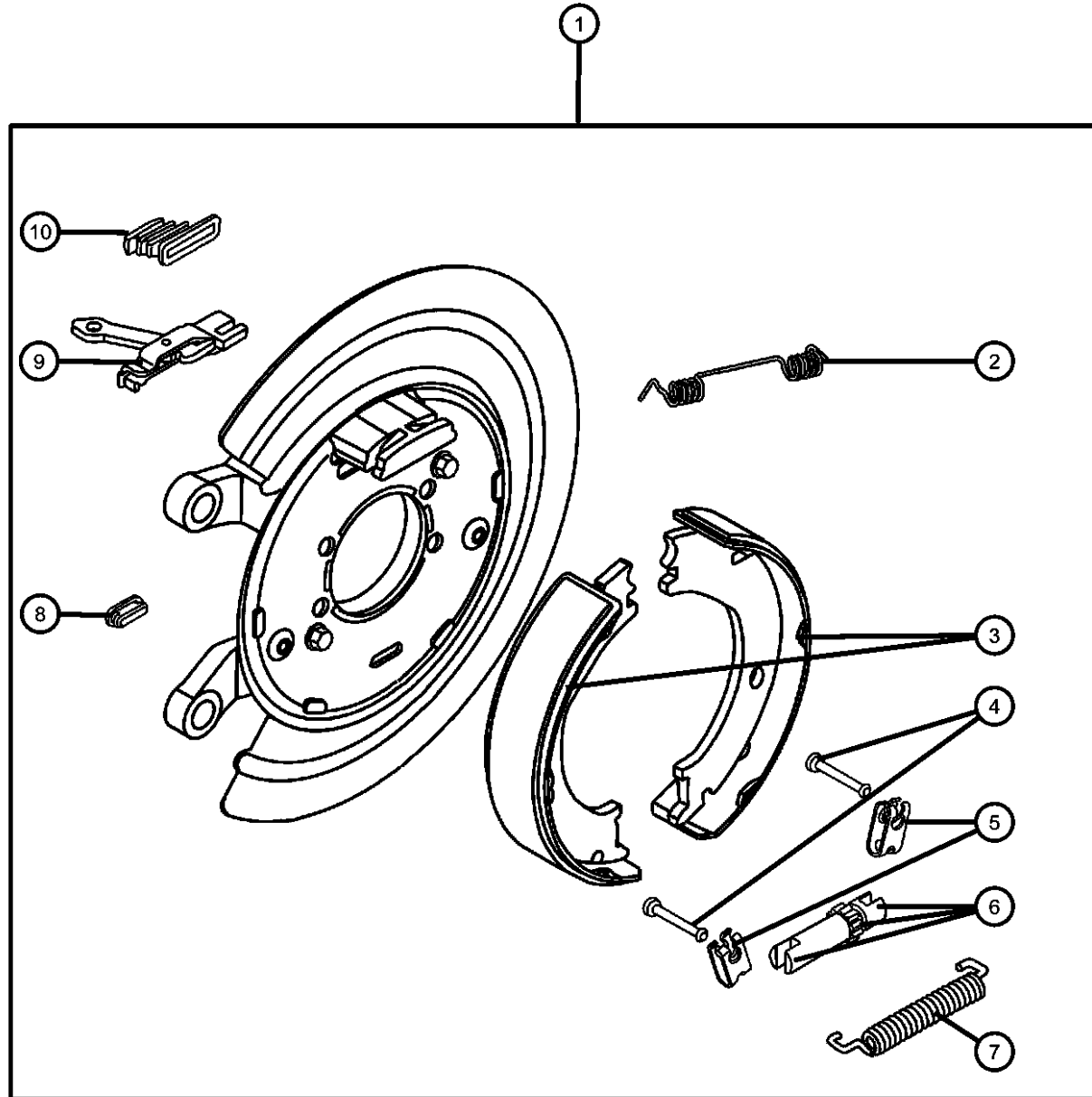

ITEM	PART NUMBER	QTY	LINE	SERIES	BODY	ENGINE	TRANS	TRIM	DESCRIPTION
1	52009919AA	2	2						ADAPTER, Parking Brake
		2	3		34				Complete assembly
		2	7						Complete assembly
		2	8		34				Complete assembly
2	05018553AA	1	3		34				SPRING, Park Brake Shoe Return
		1	2						
		1	7						
		1	8		34				
3	05018550AA	1	2						SHOE AND LINING KIT, Parking Brake
	BHKP7311	1	3		34				Mopar Parking Brake Hardware Kit
	BHKP7311	1	7						Mopar Parking Brake Hardware Kit
	BHKP7311	1	8		34				Mopar Parking Brake Hardware Kit
	BHKP7311	1	8		34				Mopar Parking Brake Hardware Kit
4	04238733	2	3		34				PIN, Brake Shoe Hold Down
		1	2						
		2	7						
		2	8		34				
5	04383543	2	2						CLIP, Brake Shoe Hold Down
		2	3		34				

**RAM PICKUP/CLUB CAB (BE)**

SERIES	LINE
L = Ram Truck (All)	3 = HD DODGE 2WD 8 = HD DODGE 4WD 2 = Med. Duty DODGE 2WD 7 = Med. Duty DODGE 4WD

BODY
33 = Quad Cab (138 WB) 34 = Quad Cab (154 WB)

ENGINE
EML = Engine - 5.9L V8 MPI EMM = Engine - "Magnum" 5.9L SMPI V8 ETC = Engine- 5.9L Cummins 24V Diesel ETH = Engine- 5.9L HO Cummins Turbo Diesel EWA = Engine - 8.0L V10 MPI ETO = All 5.9L Cummins Diesel EMO = All 5.9L Gas EW0 = All 8.0L

TRANSMISSION
DDC = Transmission - 5-Speed HD Manual DDP = Transmission - 5-Speed Manual DDX = Transmission - 5-Speed HD Manual DEE = Transmission - 6-Speed HD Manual DGP = Transmission - 4-Spd. Automatic,47RE DGT = Transmission - 4-Spd. Automatic,46RE DGO = All Automatic Transmissions DBB = All Manual Transmissions

AR = use ase required - = Non illustrated part

2002 BE

**Rear Disc Parking Brake Assembly  
Figure 4-130**

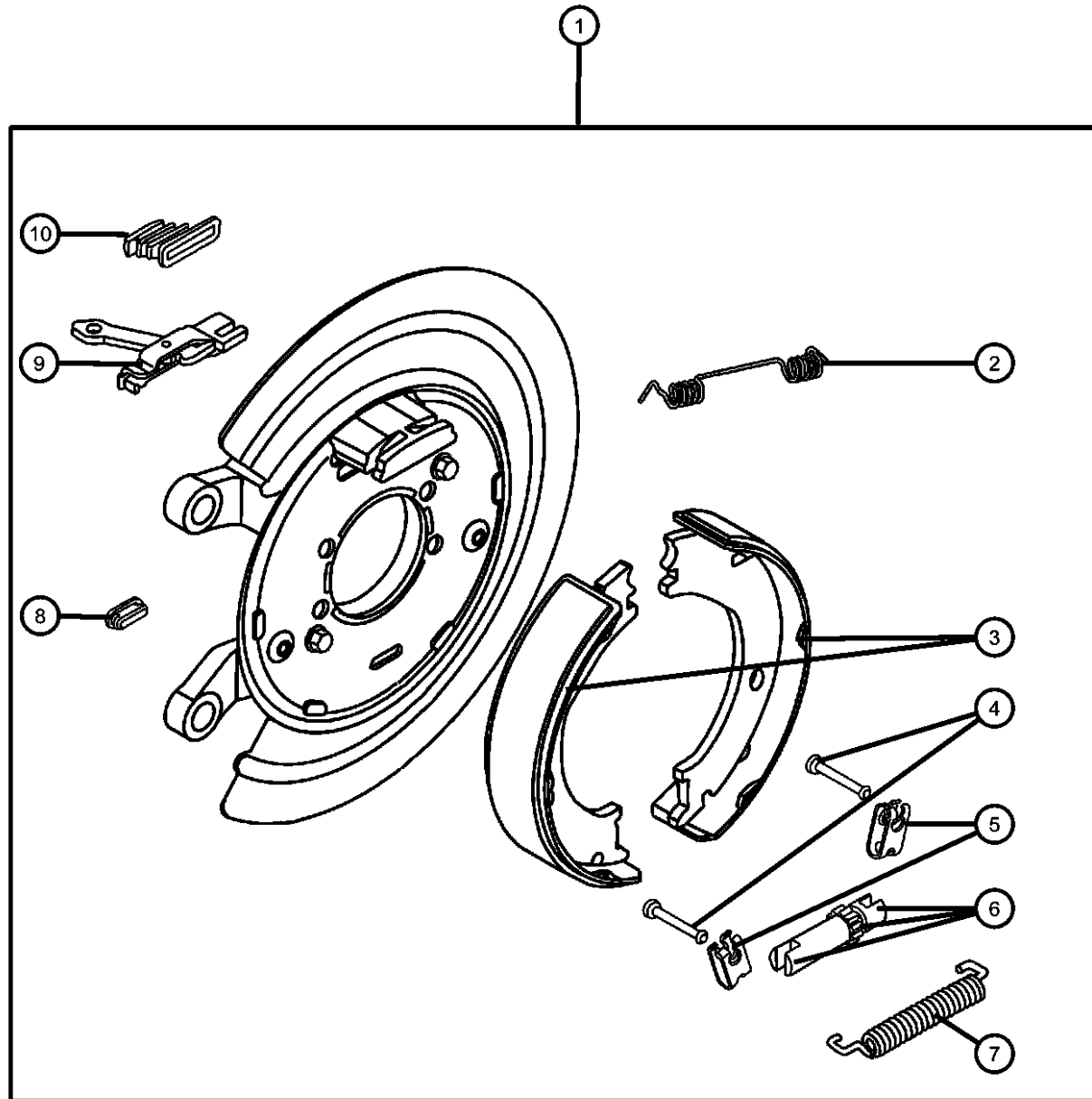

ITEM	PART NUMBER	QTY	LINE	SERIES	BODY	ENGINE	TRANS	TRIM	DESCRIPTION
		2	7						
		2	8		34				
6	05018551AA	1	3		34				ADJUSTER, Parking Brake
		1	2						
		1	8		34				
		1	7						
7	05018554AA	1	3		34				SPRING, Parking Brake Adjuster
		1	2						
		1	7						
		1	8		34				
8	05018557AA	1	2						PLUG, Brake Adjusting Hole
		1	3		34				
		1	8		34				
		1	7						
9	05018552AA	1	2						LEVER, Park Brake
		1	3		34				
		1	7						
		1	8		34				
10	05018555AA	1	2						BOOT, Parking Brake Lever
		1	3		34				
		1	8		34				
		1	7						

**RAM PICKUP/CLUB CAB (BE)**

SERIES	LINE
L = Ram Truck (All)	3 = HD DODGE 2WD 8 = HD DODGE 4WD 2 = Med. Duty DODGE 2WD 7 = Med. Duty DODGE 4WD

BODY
33 = Quad Cab (138 WB) 34 = Quad Cab (154 WB)

ENGINE
EML = Engine - 5.9L V8 MPI EMM = Engine - "Magnum" 5.9L SMPI V8 ETC = Engine- 5.9L Cummins 24V Diesel ETH = Engine- 5.9L HO Cummins Turbo Diesel EWA = Engine - 8.0L V10 MPI ETO = All 5.9L Cummins Diesel EMO = All 5.9L Gas EWO = All 8.0L

TRANSMISSION
DDC = Transmission - 5-Speed HD Manual DDP = Transmission - 5-Speed Manual DDX = Transmission - 5-Speed HD Manual DEE = Transmission - 6-Speed HD Manual DGP = Transmission - 4-Spd. Automatic,47RE DGT = Transmission - 4-Spd. Automatic,46RE DGO = All Automatic Transmissions DBB = All Manual Transmissions

AR = use ase required - = Non illustrated part

2002 BE

# Group - 5

## Service Brakes

### Group - 5 Service Brakes

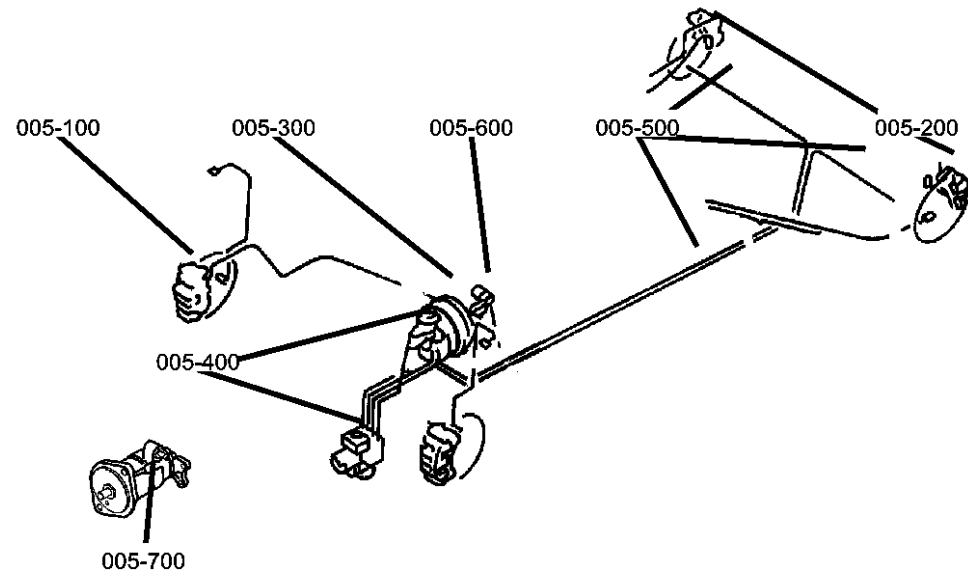

Illustration Title

Group-Fig. No.

#### Front Brakes

Brakes,Front,BE 2,3,7,8 ..... Fig. 5 - 110

#### Rear Brakes

Disc,Bearings and Hub,Rear Brake,BE 2,3,7,8..... Fig. 5 - 210

#### Power Brake Booster

Booster--Power Brake and Hydro..... Fig. 5 - 310

#### Brake Master Cylinder

Master Cylinder--Brake,All Bodies..... Fig. 5 - 410

Hydraulic Control Unit,Brake..... Fig. 5 - 420

#### Brake Lines and Hoses

Lines And Hoses,Brake,Front and Chassis..... Fig. 5 - 510



Lines and Hoses,Brake,Rear..... Fig. 5 - 520

#### Brake Pedals

Pedal.Brake..... Fig. 5 - 610

#### Vacuum Pump

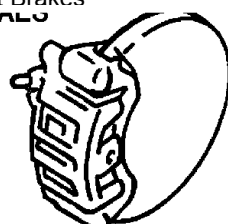
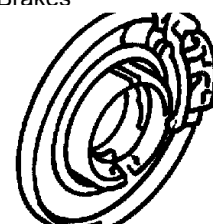
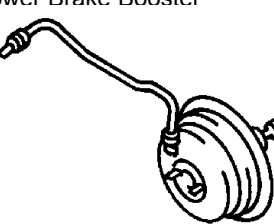
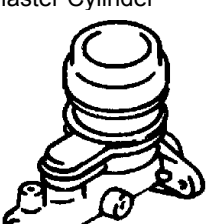
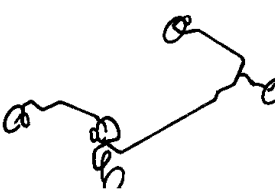
Vacuum Pump, Brake,All Diesel ..... Fig. 5 - 710

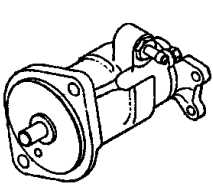
<p><b>005-100</b> Front Brakes</p> 	<p><b>005-200</b> Rear Brakes</p> 	<p><b>005-300</b> Power Brake Booster</p> 	<p><b>005-400</b> Brake Master Cylinder</p> 
<p><b>005-500</b> Brake Lines and Hoses</p> 	<p><b>005-600</b> Brake Pedals</p> 	<p><b>005-700</b> Vacuum Pump</p> 	

Brakes,Front,BE 2,3,7,8  
Figure 5-110

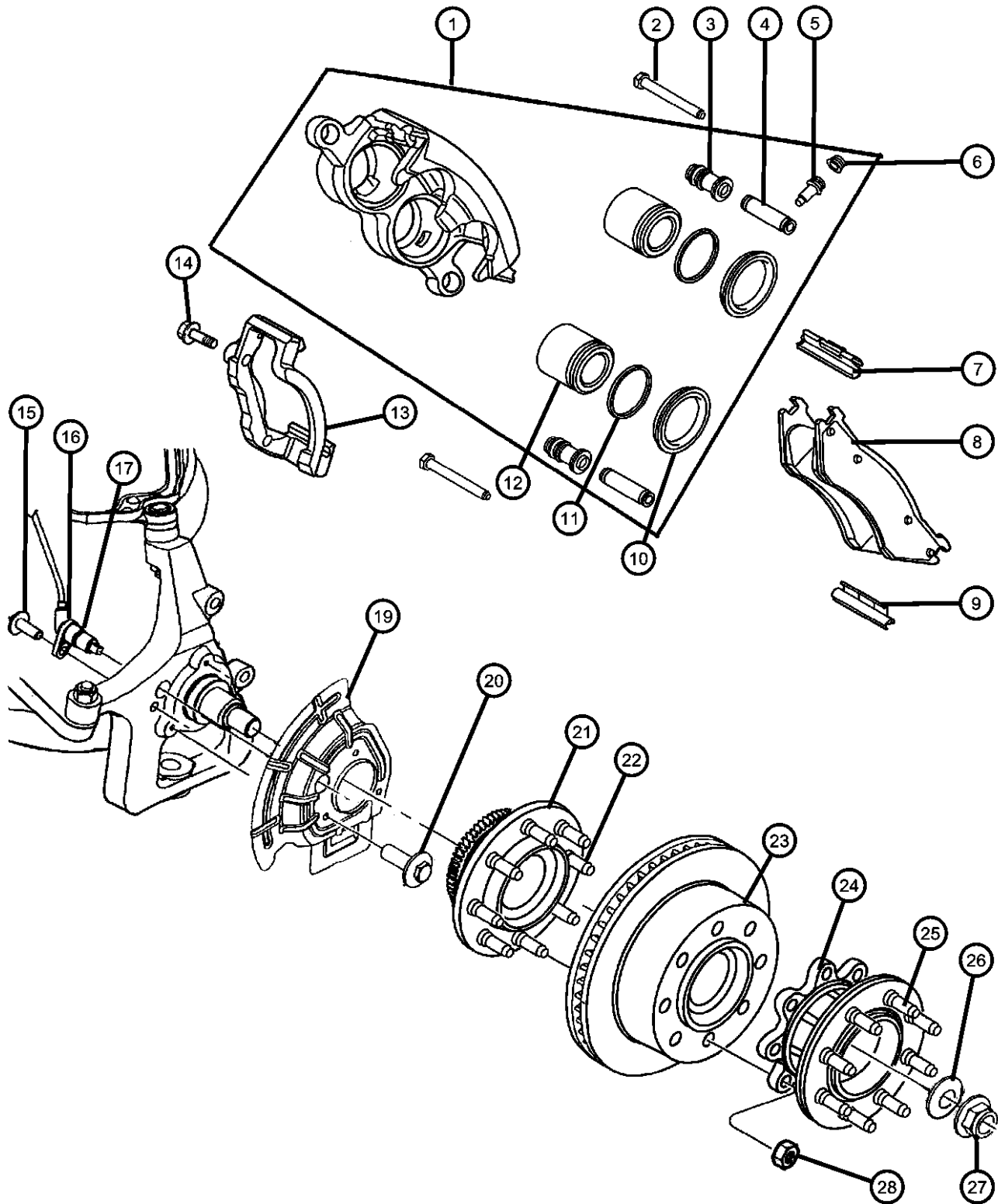

ITEM	PART NUMBER	QTY	LINE	SERIES	BODY	ENGINE	TRANS	TRIM	DESCRIPTION
1	05015252AA	1	7						CALIPER, Disc Brake Right
		1	8		34				Right
	05015253AA	1	2, 3						Right
		1	7						Left
		1	2, 3						Left
		1	8		34				Left
2	05003898AA	2	7						PIN, Caliper
		2	8		34				
		2	2, 3						
3	05003896AA	2	7						BUSHING, Disc Brake Caliper
		2	8		34				
		2	2, 3						
4	05003897AA	2	7						SLEEVE, Disc Brake Caliper
		2	8		34				
		2	2, 3						
5	03780788	1	2, 3						BLEEDER SCREW, Brake
		1	7						
		1	8		34				
6	04238717	1	7						CAP, Bleeder
		1	8		34				
		1	2, 3						
7	05066246AA	1	8		34				CLIP, Brake Anti-Rattle Leading

RAM PICKUP/CLUB CAB (BE)

SERIES LINE  
L = Ram Truck (All) 3 = HD DODGE 2WD  
8 = HD DODGE 4WD  
2 = Med. Duty DODGE 2WD  
7 = Med. Duty DODGE 4WD

BODY  
33 = Quad Cab (138 WB)  
34 = Quad Cab (154 WB)

ENGINE  
EML = Engine - 5.9L V8 MPI  
EMM = Engine - "Magnum" 5.9L SMPI V8  
ETC = Engine- 5.9L Cummins 24V Diesel  
ETH = Engine- 5.9L HO Cummins Turbo Diesel  
EWA = Engine - 8.0L V10 MPI  
ET0 = All 5.9L Cummins Diesel  
EM0 = All 5.9L Gas  
EW0 = All 8.0L

TRANSMISSION  
DDC = Transmission - 5-Speed HD Manual  
DDP = Transmission - 5-Speed Manual  
DDX = Transmission - 5-Speed HD Manual  
DEE = Transmission - 6-Speed HD Manual  
DGP = Transmission - 4-Spd. Automatic,47RE  
DGT = Transmission - 4-Spd. Automatic,46RE  
DGO = All Automatic Transmissions  
DBB = All Manual Transmissions

AR = use ase required - = Non illustrated part

2002 BE

Brakes,Front,BE 2,3,7,8

Figure 5-110

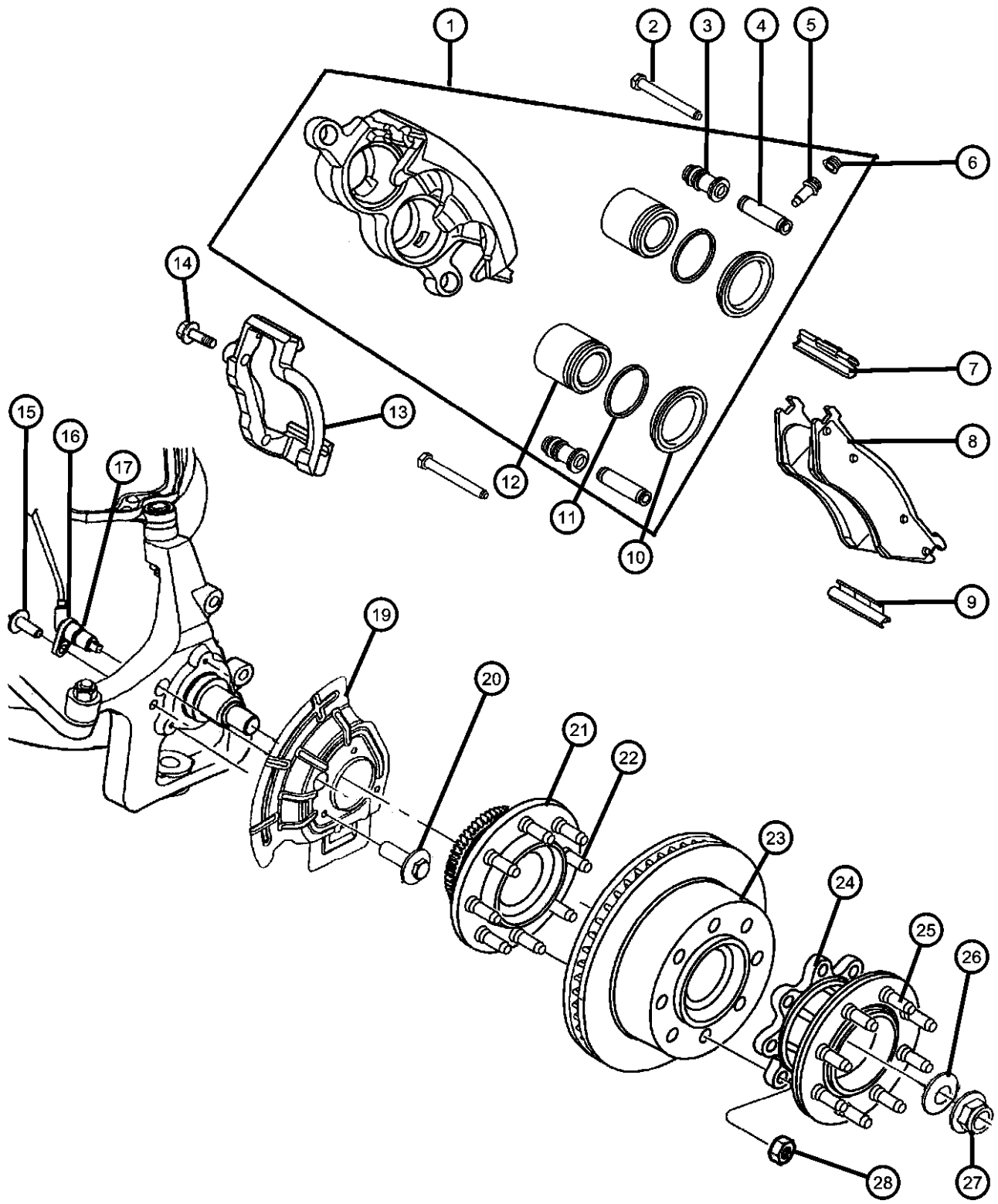

ITEM	PART NUMBER	QTY	LINE	SERIES	BODY	ENGINE	TRANS	TRIM	DESCRIPTION
		1	2, 3						Leading
		1	7						Leading
8	05015254AC	1	7						PAD KIT, Front Disc Brake
	BHKH5593								Contains 4 Pads
	BHKH5067								Mopar V-Line Alternative Part
	V1013254AC								Disc Hardware
									Mopar V-Line Alternative Part
									Caliper Bolts
		1	2, 3						Mopar V-Line Alternative Part
	BHKH5593								Contains 4 Pads
	BHKH5067								Mopar V-Line Alternative Part
	V1013254AC								Disc Hardware
									Mopar V-Line Alternative Part
									Caliper Bolts
		1	8		34				Mopar V-Line Alternative Part
	BHKH5593								Contains 4 Pads
	BHKH5067								Mopar V-Line Alternative Part
	V1013254AC								Disc Hardware
									Mopar V-Line Alternative Part
									Caliper Bolts
									Mopar V-Line Alternative Part
9	05066245AA	1	7						CLIP, Brake Anti-Rattle
		1	2, 3						Trailing
		1	8		34				Trailing
10	05003911AA	2	7						BOOT, Brake Piston
		2	8		34				
		2	2, 3						
11	05003910AA	2	7						SEAL, Caliper Piston
		2	8		34				

RAM PICKUP/CLUB CAB (BE)

SERIES	LINE	BODY	ENGINE	TRANSMISSION
L = Ram Truck (All)	3 = HD DODGE 2WD 8 = HD DODGE 4WD 2 = Med. Duty DODGE 2WD 7 = Med. Duty DODGE 4WD	33 = Quad Cab (138 WB) 34 = Quad Cab (154 WB)	EML = Engine - 5.9L V8 MPI EMM = Engine - "Magnum" 5.9L SMPI V8 ETC = Engine- 5.9L Cummins 24V Diesel ETH = Engine- 5.9L HO Cummins Turbo Diesel EWA = Engine - 8.0L V10 MPI Diesel ET0 = All 5.9L Cummins Diesel EM0 = All 5.9L Gas EW0 = All 8.0L	DDC = Transmission - 5-Speed HD Manual DDP = Transmission - 5-Speed Manual DDX = Transmission - 5-Speed HD Manual DEE = Transmission - 6-Speed HD Manual DGP = Transmission - 4-Spd. Automatic,47RE DGT = Transmission - 4-Spd. Automatic,46RE DGO = All Automatic Transmissions DBB = All Manual Transmissions

AR = use ase required - = Non illustrated part



Brakes,Front,BE 2,3,7,8

Figure 5-110

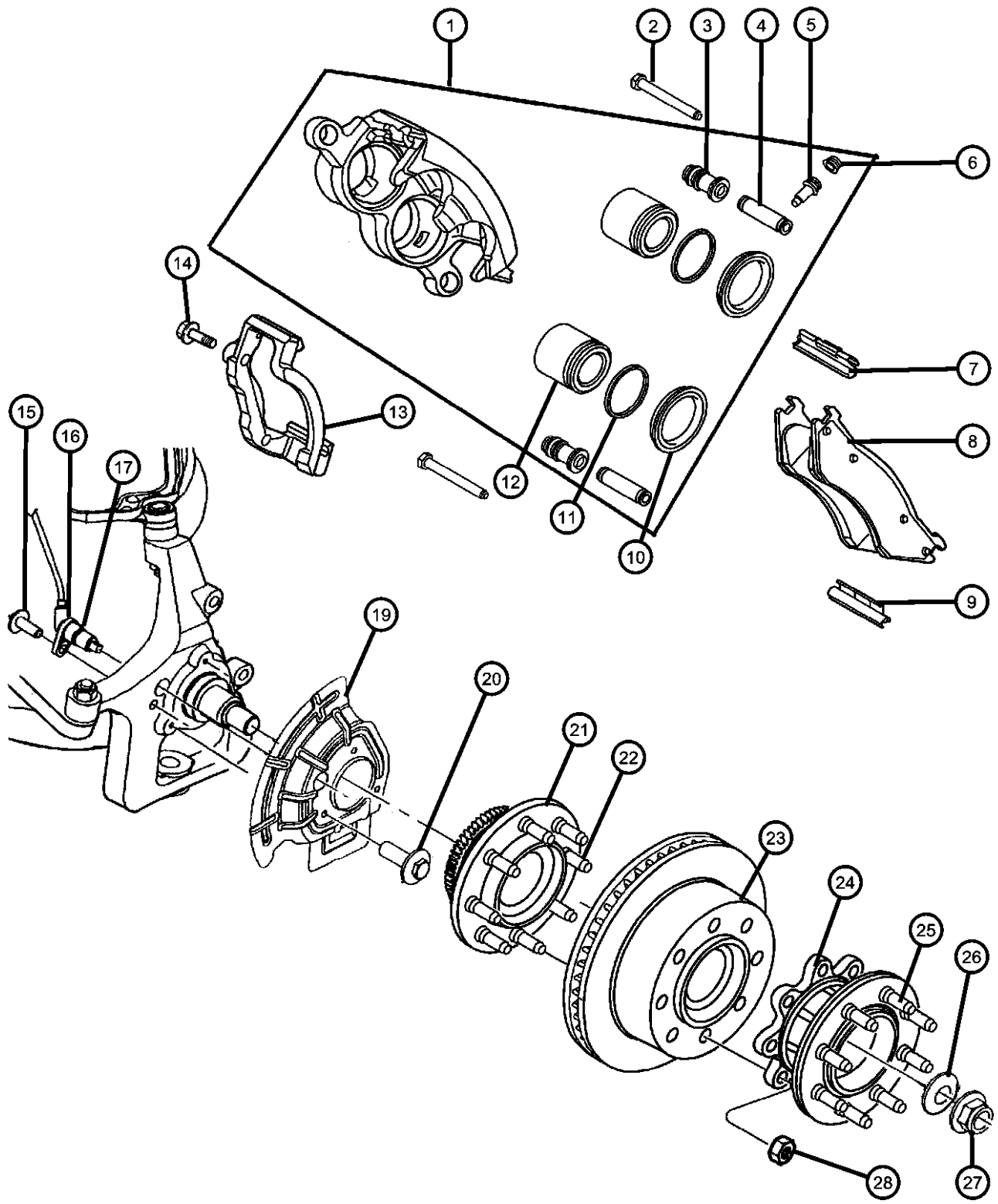

ITEM	PART NUMBER	QTY	LINE	SERIES	BODY	ENGINE	TRANS	TRIM	DESCRIPTION
12		2	2, 3						PISTON, Brake
	05003912AA	2	7						
		2	8		34				
		2	2, 3						
13									ADAPTER, Disc Brake Caliper
	05015318AA	1	8		34				Right
		1	2, 3						Right
		1	7						Right
	05015319AA	1	7						Left
		1	8		34				Left
		1	2, 3						Left
14									BOLT
	05015130AA	4	7						Adapter to Knuckle, Mounting
		4	8		34				Adapter to Knuckle, Mounting
	06505830AA	4	2, 3						Adapter to Knuckle, Mounting
15	06502905	2	2, 3						SCREW, Hex Flange Head, M8x1.25x23, Sensor, Mounting
16	56028216AD	2	2, 3						SENSOR, Anti-Lock Brake
17									SENSOR KIT, Anti-Lock Brakes
	05015882AA	1	7						Contains wire,screw and I-Sheet
		1	8		34				
-18									BRACKET, Brake Sensor
	05015126AA	1	7						Right
		1	8		34				Right
	05015127AA	1	7						Left
		1	8		34				Left
19									SHIELD, Brake
	05015128AA	1	7						Right

RAM PICKUP/CLUB CAB (BE)

SERIES	LINE
L = Ram Truck (All)	3 = HD DODGE 2WD 8 = HD DODGE 4WD 2 = Med. Duty DODGE 2WD 7 = Med. Duty DODGE 4WD

BODY
33 = Quad Cab (138 WB) 34 = Quad Cab (154 WB)

ENGINE	TRANSMISSION
EML = Engine - 5.9L V8 MPI	DDC = Transmission - 5-Speed HD Manual
EMM = Engine - "Magnum" 5.9L SMPI V8	DDP = Transmission - 5-Speed Manual
ETC = Engine- 5.9L Cummins 24V Diesel	DDX = Transmission - 5-Speed HD Manual
ETH = Engine- 5.9L HO Cummins Turbo Diesel	DEE = Transmission - 6-Speed HD Manual
EWA = Engine - 8.0L V10 MPI Diesel	DGP = Transmission - 4-Spd. Automatic,47RE
ET0 = All 5.9L Cummins Diesel	DGT = Transmission - 4-Spd. Automatic,46RE
EM0 = All 5.9L Gas	DG0 = All Automatic Transmissions
EW0 = All 8.0L	DBB = All Manual Transmissions

AR = use ase required - = Non illustrated part

Brakes,Front,BE 2,3,7,8

Figure 5-110

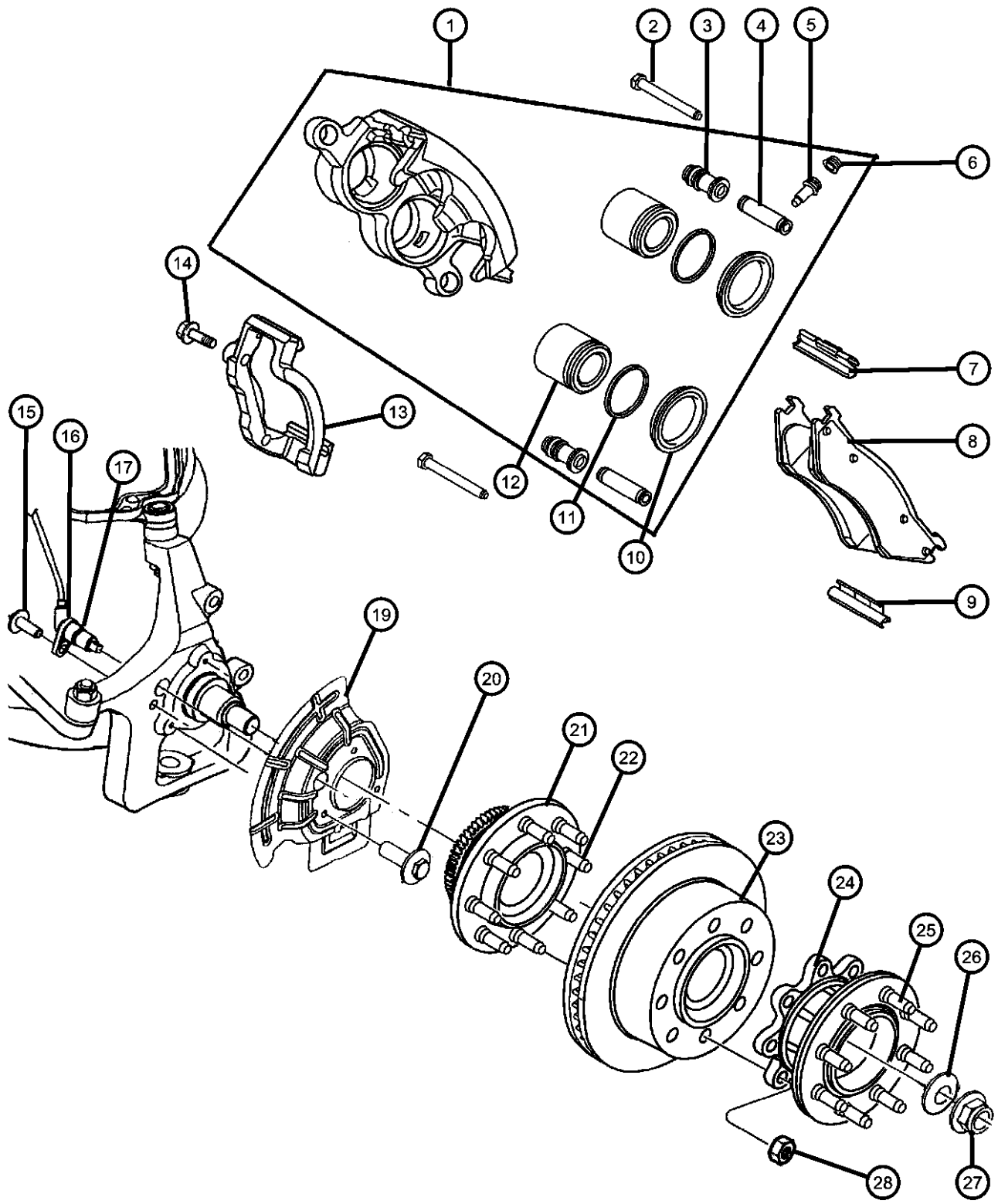

ITEM	PART NUMBER	QTY	LINE	SERIES	BODY	ENGINE	TRANS	TRIM	DESCRIPTION
		1	8		34				Right
	05015129AA	1	7						Left
		1	8		34				Left
	52009676AB	1	2, 3						Right
	52009677AB	1	2, 3						Left
20	06502905	2	2, 3						SCREW, Hex Flange Head, M8x1.25x23, Splash Shield, Mounting
21									HUB AND BEARING, Brake
	05015282AA	1	8		34				Includes Sensor
	05015228AA	2	3		34				Includes Sensor
		2	2						Includes Sensor
		1	7						Includes Sensor
22	05015229AA	16	8		34				STUD, Hub, Hub to Wheelhouse Extension, Mounting
23									ROTOR, Brake
	05015230AA	2	3		34				
		2	2						
		1	7						
		1	8		34				
24	05015234AA	1	8		34				EXTENSION, Wheel House
25									STUD, Hub
	05015229AA	16	3		34				Wheel, Mounting
		8	2						Wheel, Mounting
		8	7						Wheel, Mounting
		16	8		34				Wheel, Mounting
26									WASHER, Flat
	04746811	2	7						
		2	8		34				
27									NUT, Axle Hub

RAM PICKUP/CLUB CAB (BE)

SERIES	LINE	BODY	ENGINE	TRANSMISSION
L = Ram Truck (All)	3 = HD DODGE 2WD 8 = HD DODGE 4WD 2 = Med. Duty DODGE 2WD 7 = Med. Duty DODGE 4WD	33 = Quad Cab (138 WB) 34 = Quad Cab (154 WB)	EML = Engine - 5.9L V8 MPI EMM = Engine - "Magnum" 5.9L SMPI V8 ETC = Engine- 5.9L Cummins 24V Diesel ETH = Engine- 5.9L HO Cummins Turbo Diesel EWA = Engine - 8.0L V10 MPI Diesel ETO = All 5.9L Cummins Diesel EMO = All 5.9L Gas EWO = All 8.0L	DDC = Transmission - 5-Speed HD Manual DDP = Transmission - 5-Speed Manual DDX = Transmission - 5-Speed HD Manual DEE = Transmission - 6-Speed HD Manual DGP = Transmission - 4-Spd. Automatic,47RE DGT = Transmission - 4-Spd. Automatic,46RE DGO = All Automatic Transmissions DBB = All Manual Transmissions

AR = use ase required - = Non illustrated part

Brakes,Front,BE 2,3,7,8  
Figure 5-110

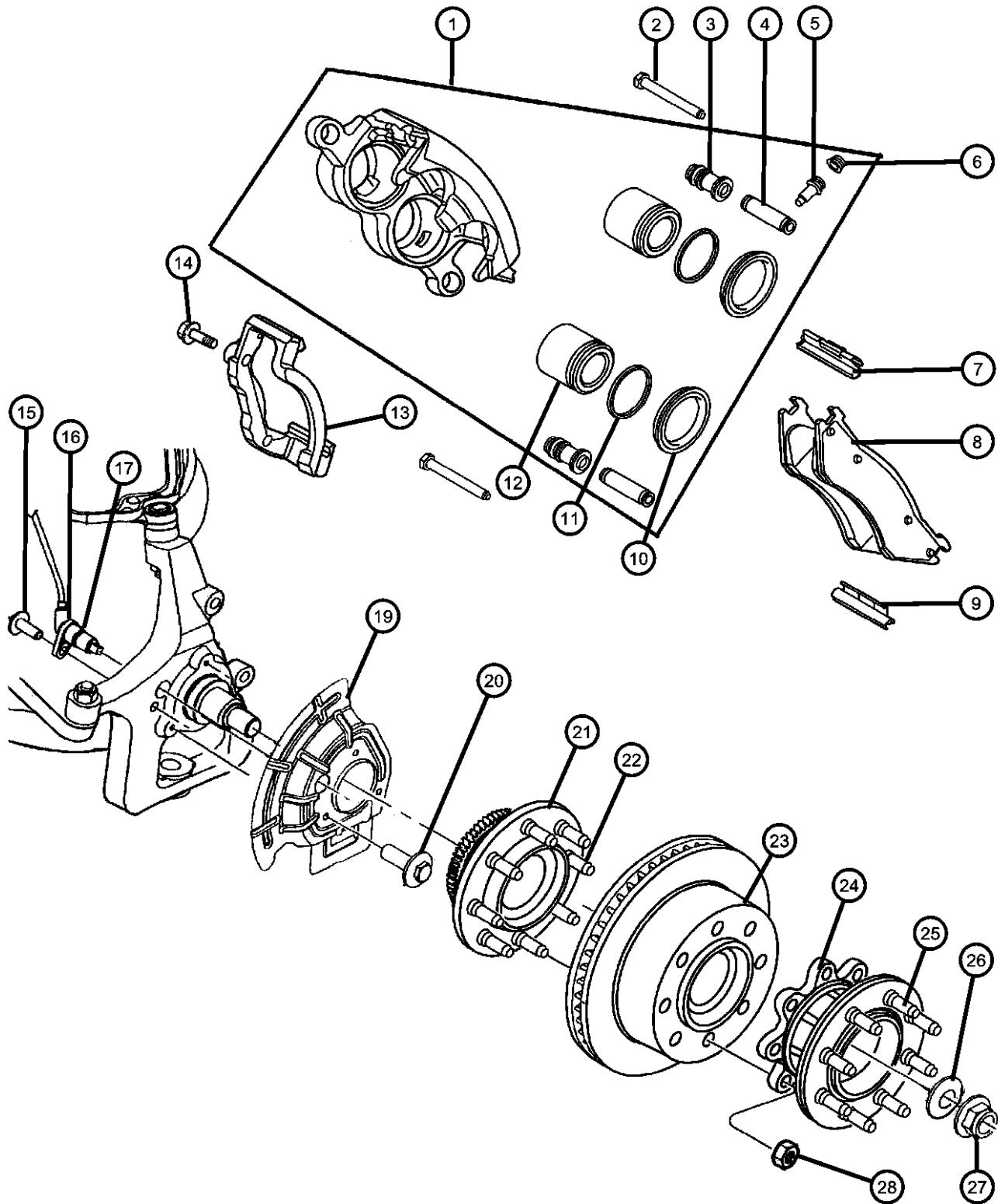

ITEM	PART NUMBER	QTY	LINE	SERIES	BODY	ENGINE	TRANS	TRIM	DESCRIPTION
	04746773	2	7						
		2	8		34				
	06505007AA	2	2, 3						
28	04746899	8	8		34				NUT, Wheel House Extension to Hub Stud, Mounting

RAM PICKUP/CLUB CAB (BE)

SERIES	LINE
L = Ram Truck (All)	3 = HD DODGE 2WD 8 = HD DODGE 4WD 2 = Med. Duty DODGE 2WD 7 = Med. Duty DODGE 4WD

BODY
33 = Quad Cab (138 WB) 34 = Quad Cab (154 WB)

ENGINE
EML = Engine - 5.9L V8 MPI EMM = Engine - "Magnum" 5.9L SMPI V8 ETC = Engine- 5.9L Cummins 24V Diesel ETH = Engine- 5.9L HO Cummins Turbo Diesel EWA = Engine - 8.0L V10 MPI Diesel ET0 = All 5.9L Cummins Diesel EM0 = All 5.9L Gas EW0 = All 8.0L

TRANSMISSION
DDC = Transmission - 5-Speed HD Manual DDP = Transmission - 5-Speed Manual DDX = Transmission - 5-Speed HD Manual DEE = Transmission - 6-Speed HD Manual DGP = Transmission - 4-Spd. Automatic,47RE DGT = Transmission - 4-Spd. Automatic,46RE DGO = All Automatic Transmissions DBB = All Manual Transmissions

AR = use ase required - = Non illustrated part

Disc,Bearings and Hub,Rear Brake,BE 2,3,7,8  
Figure 5-210

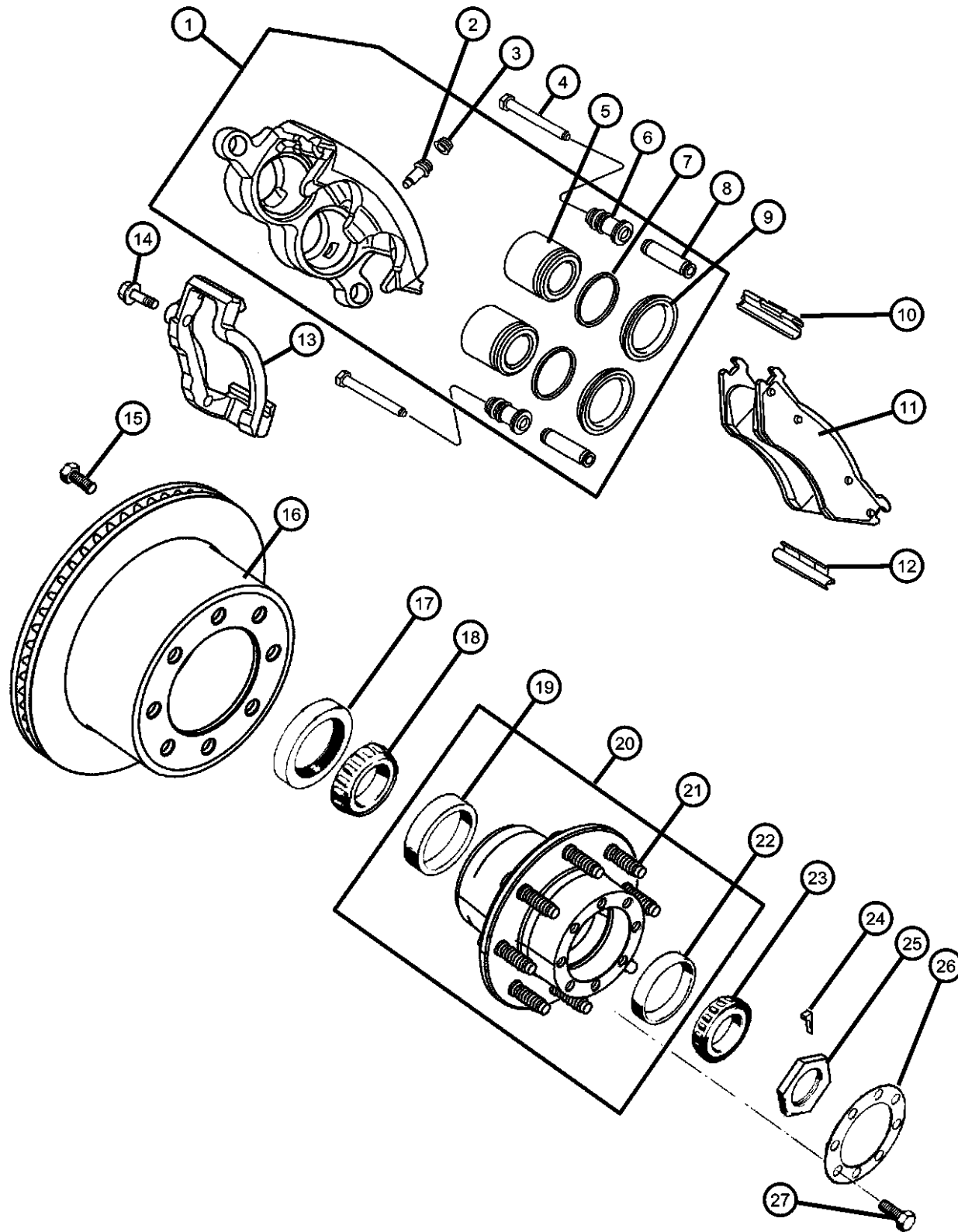

ITEM	PART NUMBER	QTY	LINE	SERIES	BODY	ENGINE	TRANS	TRIM	DESCRIPTION
1	05018570AA	1	3		34				CALIPER, Disc Brake
		1	8		34				Right
	05018571AA	1	3		34				Right
		1	8		34				Left
	05018586AA	1	2						Left
		1	7						Right
	05018587AA	1	2						Right
		1	7						Left
2	05015248AA	1	2						Left
		1	7						BLEEDER SCREW, Brake
		1	3		34				
		1	8		34				
3	04238717	1	3		34				CAP, Bleeder
		1	8		34				
		1	2						
		1	7						
4	04423639	2	2						PIN, Caliper
		2	3		34				
		2	7						
		2	8		34				
5	05018572AA	2	3		34				PISTON, Brake
		2	8		34				
	05018589AA	2	2						
		2	7						

RAM PICKUP/CLUB CAB (BE)

SERIES LINE  
L = Ram Truck (All) 3 = HD DODGE 2WD  
8 = HD DODGE 4WD  
2 = Med. Duty DODGE 2WD  
7 = Med. Duty DODGE 4WD

BODY  
33 = Quad Cab (138 WB)  
34 = Quad Cab (154 WB)

ENGINE TRANSMISSION  
EML = Engine - 5.9L V8 MPI DDC = Transmission - 5-Speed HD  
EMM = Engine - "Magnum" Manual  
5.9L SMPI V8 DDP = Transmission - 5-Speed  
ETC = Engine- 5.9L Cummins Manual  
24V Diesel DDX = Transmission - 5-Speed HD  
ETH = Engine- 5.9L HO Manual  
Cummins Turbo Diesel DEE = Transmission - 6-Speed HD  
EWA = Engine - 8.0L V10 MPI Manual  
ET0 = All 5.9L Cummins Diesel DGP = Transmission - 4-Spd.  
Automatic,47RE  
EM0 = All 5.9L Gas DGT = Transmission - 4-Spd.  
Automatic,46RE  
EW0 = All 8.0L DG0 = All Automatic Transmissions  
DBB = All Manual Transmissions

AR = use ase required - = Non illustrated part

2002 BE

**Disc,Bearings and Hub,Rear Brake,BE 2,3,7,8**  
**Figure 5-210**

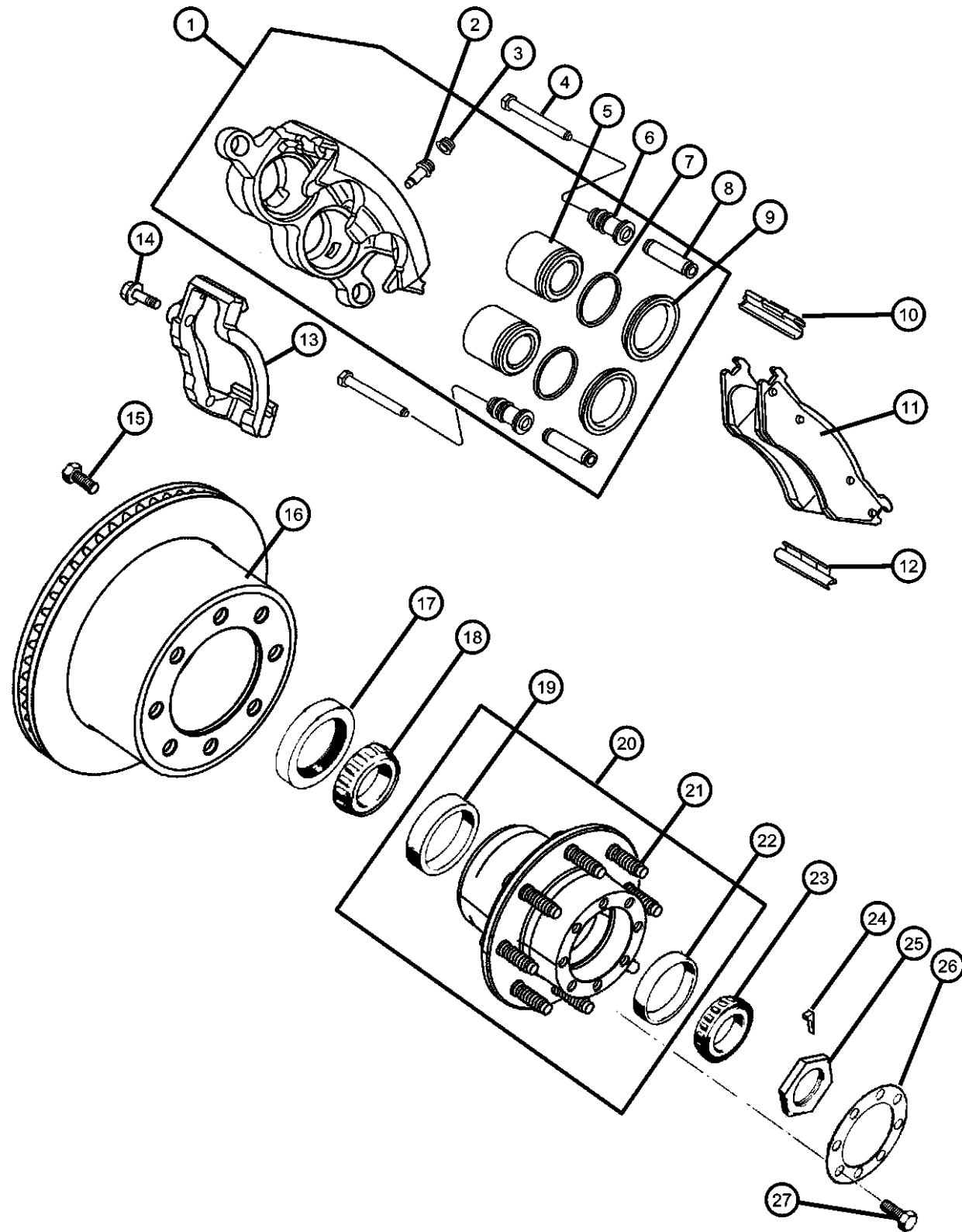

ITEM	PART NUMBER	QTY	LINE	SERIES	BODY	ENGINE	TRANS	TRIM	DESCRIPTION	
6	05003896AA	2	3		34				BUSHING, Disc Brake Caliper	
		2	8		34					
		2	2							
		2	7							
7	05018574AA	2	3		34				SEAL, Caliper Piston	
		2	8		34					
		2	2							
		2	7							
8	05018588AA	2	3		34				SLEEVE, Disc Brake Caliper	
		2	8		34					
		2	2							
		2	7							
9	05018238AA	2	3		34				BOOT, Brake Piston	
		2	8		34					
		2	2							
		2	7							
10	05018573AA	2	3		34				CLIP, Brake Anti-Rattle	
		2	8		34					
		2	2							
		2	7							
11	05018590AA	1	3		34				CLIP, Brake Anti-Rattle	
		1	7							
		1	2							
		1	8		34					
11	05018579AA	1	3		34				CLIP, Brake Anti-Rattle	
		1	7							
11	05018563AA	1	3		34				PAD KIT, Rear Disc Brake	
	V2013257								Mopar V-Line Alternative Part	

**RAM PICKUP/CLUB CAB (BE)**

SERIES      LINE  
L = Ram Truck      3 = HD DODGE 2WD  
(All)                      8 = HD DODGE 4WD  
                                 2 = Med. Duty DODGE 2WD  
                                 7 = Med. Duty DODGE 4WD

BODY  
33 = Quad Cab (138 WB)  
34 = Quad Cab (154 WB)

ENGINE  
EML = Engine - 5.9L V8 MPI  
EMM = Engine - "Magnum"  
5.9L SMPI V8  
ETC = Engine- 5.9L Cummins  
24V Diesel  
ETH = Engine- 5.9L HO  
Cummins Turbo Diesel  
EWA = Engine - 8.0L V10 MPI  
ET0 = All 5.9L Cummins  
Diesel  
EM0 = All 5.9L Gas  
EW0 = All 8.0L

TRANSMISSION  
DDC = Transmission - 5-Speed HD  
Manual  
DDP = Transmission - 5-Speed  
Manual  
DDX = Transmission - 5-Speed HD  
Manual  
DEE = Transmission - 6-Speed HD  
Manual  
DGP = Transmission - 4-Spd.  
Automatic,47RE  
DGT = Transmission - 4-Spd.  
Automatic,46RE  
DGO = All Automatic Transmissions  
DBB = All Manual Transmissions

AR = use ase required    - = Non illustrated part

Disc,Bearings and Hub,Rear Brake,BE 2,3,7,8  
Figure 5-210

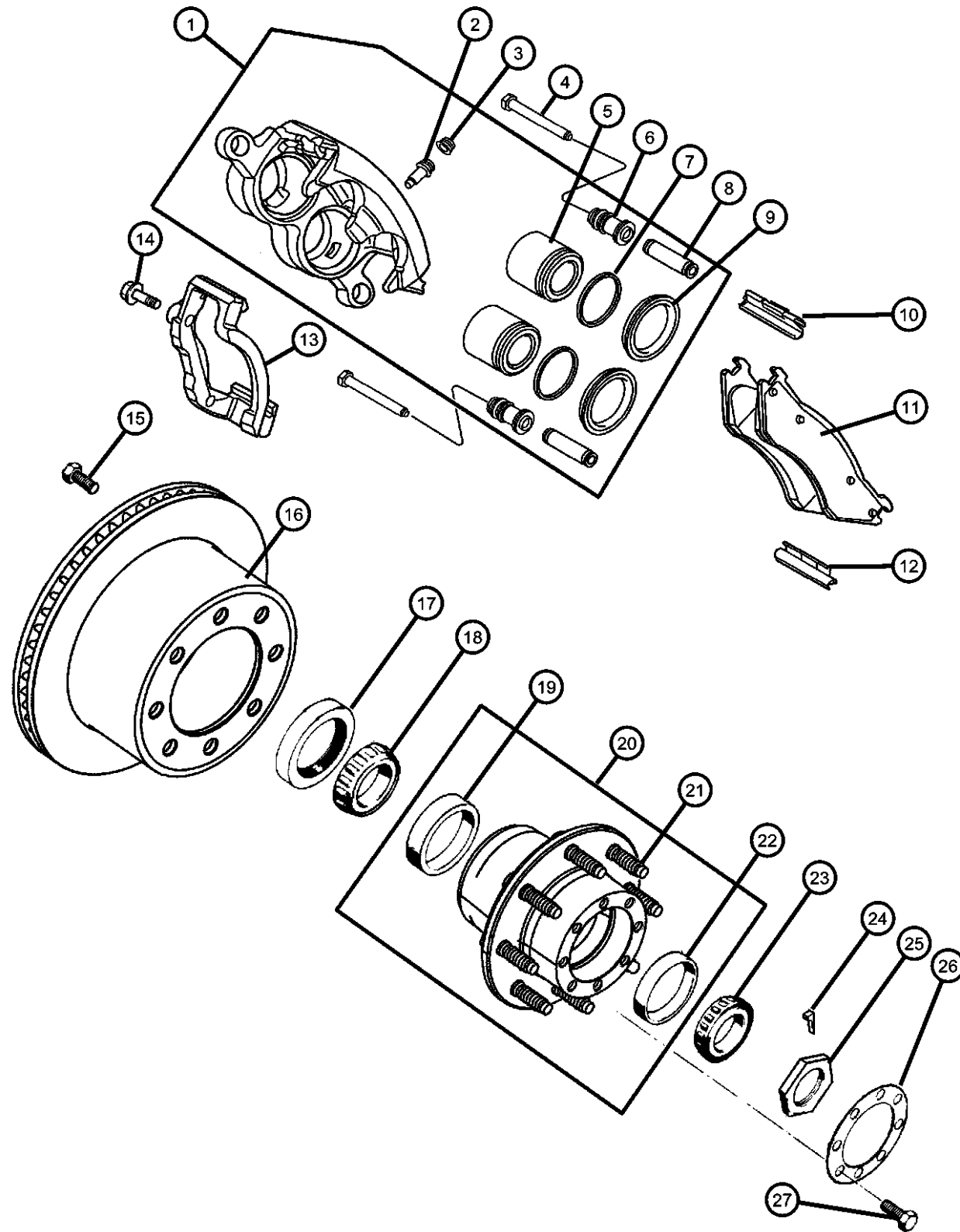

ITEM	PART NUMBER	QTY	LINE	SERIES	BODY	ENGINE	TRANS	TRIM	DESCRIPTION
	BHKH5668								Mopar V-Line Alternative Part Disc Hardware
	BHKH5066								Mopar V-Line Alternative Part Caliper Bolts
		1	2						
	V2013257								Mopar V-Line Alternative Part Disc Hardware
	BHKH5668								Mopar V-Line Alternative Part Disc Hardware
	BHKH5066								Mopar V-Line Alternative Part Caliper Bolts
		1	7						
	V2013257								Mopar V-Line Alternative Part Disc Hardware
	BHKH5668								Mopar V-Line Alternative Part Disc Hardware
	BHKH5066								Mopar V-Line Alternative Part Caliper Bolts
		1	8		34				
	V2013257								Mopar V-Line Alternative Part Disc Hardware
	BHKH5668								Mopar V-Line Alternative Part Disc Hardware
	BHKH5066								Mopar V-Line Alternative Part Caliper Bolts
12									CLIP, Brake Anti-Rattle
	05018578AA	1	3		34				Trailing
		1	2						Trailing
		1	7						Trailing
		1	8		34				Trailing
13									ADAPTER, Disc Brake Caliper
	05018580AA	1	3		34				
		1	2						
		1	7						
		1	8		34				
14									BOLT

RAM PICKUP/CLUB CAB (BE)

SERIES LINE  
L = Ram Truck (All) 3 = HD DODGE 2WD  
8 = HD DODGE 4WD  
2 = Med. Duty DODGE 2WD  
7 = Med. Duty DODGE 4WD

BODY  
33 = Quad Cab (138 WB)  
34 = Quad Cab (154 WB)

ENGINE TRANSMISSION  
EML = Engine - 5.9L V8 MPI DDC = Transmission - 5-Speed HD  
EMM = Engine - "Magnum" Manual  
5.9L SMPI V8 DDP = Transmission - 5-Speed  
ETC = Engine- 5.9L Cummins Manual  
24V Diesel DDX = Transmission - 5-Speed HD  
ETH = Engine- 5.9L HO Manual  
Cummins Turbo Diesel DEE = Transmission - 6-Speed HD  
EWA = Engine - 8.0L V10 MPI Manual  
ETO = All 5.9L Cummins Diesel DGP = Transmission - 4-Spd.  
Automatic,47RE  
EMO = All 5.9L Gas DGT = Transmission - 4-Spd.  
Automatic,46RE  
EW0 = All 8.0L DG0 = All Automatic Transmissions  
DBB = All Manual Transmissions

AR = use ase required - = Non illustrated part

2002 BE

Disc,Bearings and Hub,Rear Brake,BE 2,3,7,8  
Figure 5-210

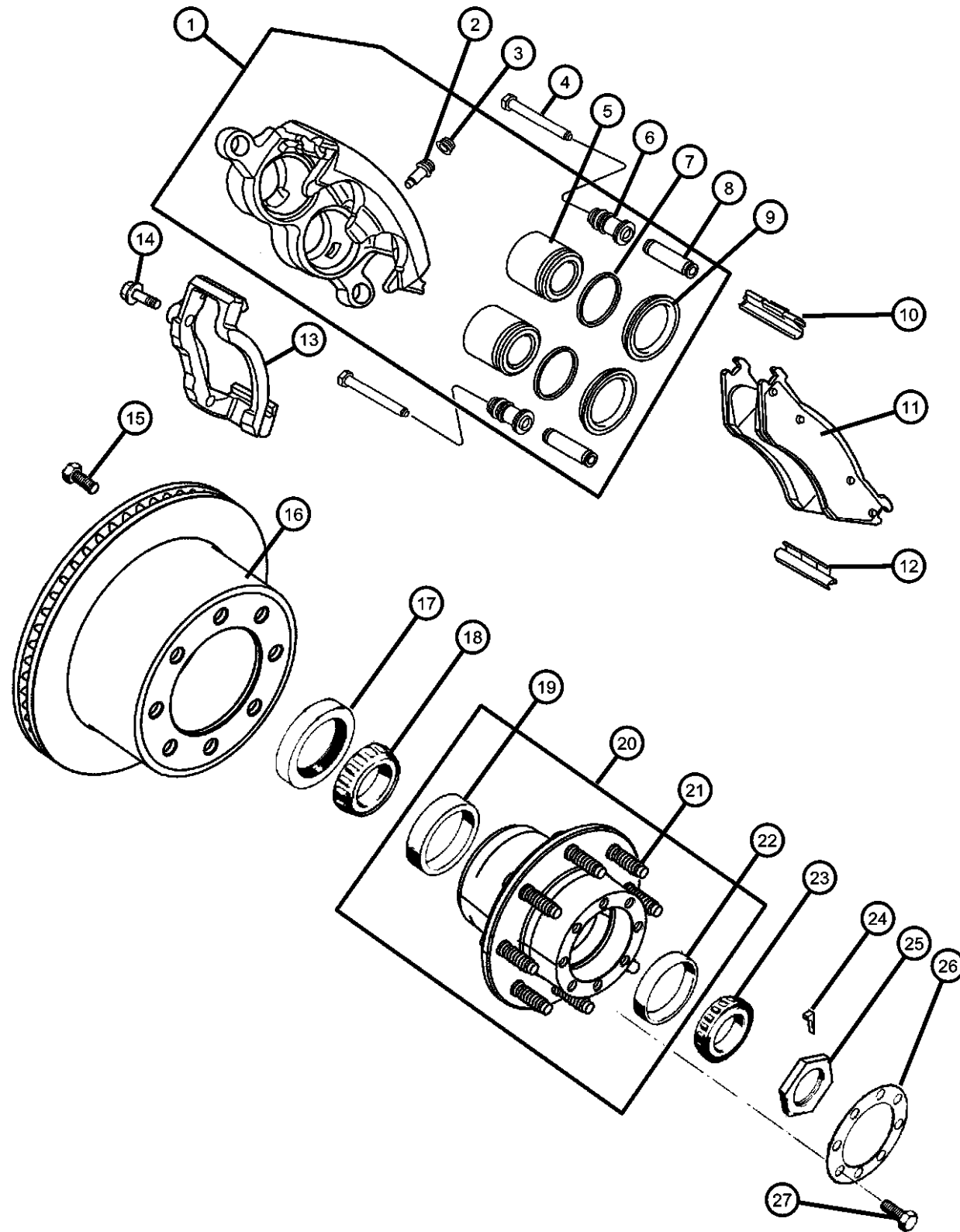

ITEM	PART NUMBER	QTY	LINE	SERIES	BODY	ENGINE	TRANS	TRIM	DESCRIPTION
	06504691	4	2						Adapter to Backing Plate, Mounting
		4	3		34				Adapter to Backing Plate, Mounting
		4	7						Adapter to Backing Plate, Mounting
		4	8		34				Adapter to Backing Plate, Mounting
15									BOLT, Hub and Rotor
	05017651AA	8	3		34				Bolts Hub to Rotor
		8	8		34				Bolts Hub to Rotor
16	52009932AA	2	2						ROTOR, Brake
	V5019932AA	2	2						Mopar V-Line Alternative Brake Rotors
	V5019932AA	2	7						Mopar V-Line Alternative Brake Rotors
	V5019932AA	1	3		34				Mopar V-Line Alternative Brake Rotors
	V5019932AA	1	8		34				Mopar V-Line Alternative Brake Rotors
17									SEAL, Wheel Bearing
	02954738	2	3		34				
		2	8		34				
	03496557	2	2						
		2	7						
18									BEARING, Wheel
	00927017	2	2						Inner
		2	7						Inner
	02959942	2	3		34				Inner

RAM PICKUP/CLUB CAB (BE)

SERIES LINE  
L = Ram Truck (All)  
3 = HD DODGE 2WD  
8 = HD DODGE 4WD  
2 = Med. Duty DODGE 2WD  
7 = Med. Duty DODGE 4WD

BODY  
33 = Quad Cab (138 WB)  
34 = Quad Cab (154 WB)

ENGINE TRANSMISSION  
EML = Engine - 5.9L V8 MPI  
EMM = Engine - "Magnum" 5.9L SMPI V8  
ETC = Engine- 5.9L Cummins 24V Diesel  
ETH = Engine- 5.9L HO Cummins Turbo Diesel  
EWA = Engine - 8.0L V10 MPI Diesel  
ET0 = All 5.9L Cummins Diesel  
EM0 = All 5.9L Gas  
EW0 = All 8.0L  
DDC = Transmission - 5-Speed HD Manual  
DDP = Transmission - 5-Speed Manual  
DDX = Transmission - 5-Speed HD Manual  
DEE = Transmission - 6-Speed HD Manual  
DGP = Transmission - 4-Spd. Automatic,47RE  
DGT = Transmission - 4-Spd. Automatic,46RE  
DGO = All Automatic Transmissions  
DBB = All Manual Transmissions

AR = use ase required - = Non illustrated part

Disc,Bearings and Hub,Rear Brake,BE 2,3,7,8  
Figure 5-210

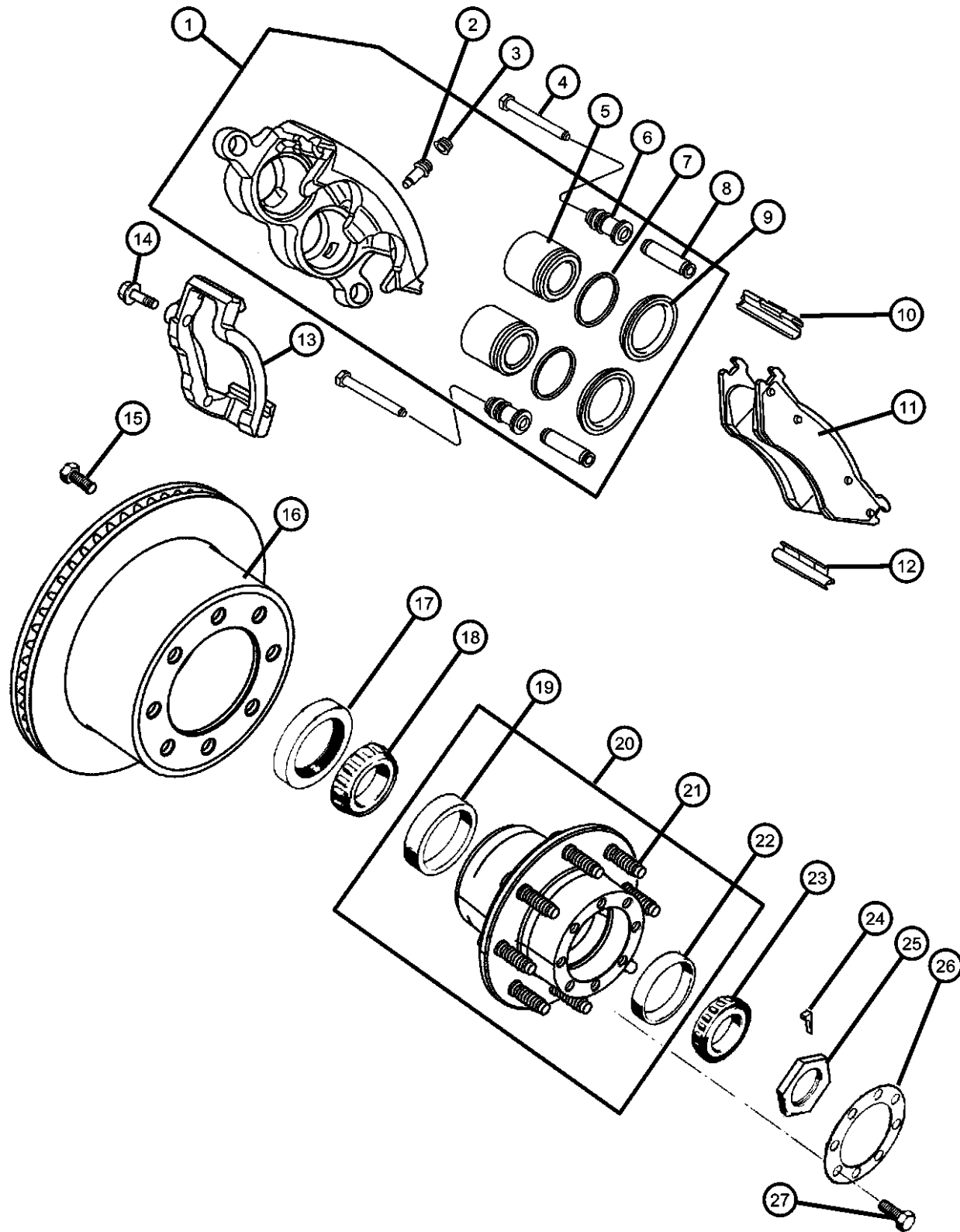

ITEM	PART NUMBER	QTY	LINE	SERIES	BODY	ENGINE	TRANS	TRIM	DESCRIPTION
19		2	8		34				Inner CUP, Wheel Bearing
	04746918	1	2						Inner
		1	7						Inner
	04746919	1	3		34				Inner
		1	8		34				Inner
20									HUB, Wheel
	05017657AA	1	3		34				
		1	8		34				
	52009735AA	2	2						
		2	7						
21									STUD, Hub
	04746915	8	2						
		8	7						
	04746916	8	3		34				
		8	8		34				
22									CUP, Wheel Bearing
	02955374	1	2						Outer
		1	3		34				Outer
		1	7						Outer
		1	8		34				Outer
23									BEARING, Wheel
	02852729	2	2						Outer
		2	3		34				Outer
		2	7						Outer
		2	8		34				Outer
24									LOCK, Wheel Bearing Adj Nut
	04797126	2	3		34				

RAM PICKUP/CLUB CAB (BE)

SERIES LINE  
L = Ram Truck (All) 3 = HD DODGE 2WD  
8 = HD DODGE 4WD  
2 = Med. Duty DODGE 2WD  
7 = Med. Duty DODGE 4WD

BODY  
33 = Quad Cab (138 WB)  
34 = Quad Cab (154 WB)

ENGINE TRANSMISSION  
EML = Engine - 5.9L V8 MPI DDC = Transmission - 5-Speed HD  
EMM = Engine - "Magnum" Manual  
5.9L SMPI V8 DDP = Transmission - 5-Speed  
ETC = Engine- 5.9L Cummins Manual  
24V Diesel DDX = Transmission - 5-Speed HD  
ETH = Engine- 5.9L HO Manual  
Cummins Turbo Diesel DEE = Transmission - 6-Speed HD  
EWA = Engine - 8.0L V10 MPI Manual  
ET0 = All 5.9L Cummins Diesel DGP = Transmission - 4-Spd.  
Automatic,47RE  
EMO = All 5.9L Gas DGT = Transmission - 4-Spd.  
Automatic,46RE  
EW0 = All 8.0L DG0 = All Automatic Transmissions  
DBB = All Manual Transmissions

AR = use ase required - = Non illustrated part

2002 BE



Disc,Bearings and Hub,Rear Brake,BE 2,3,7,8  
Figure 5-210

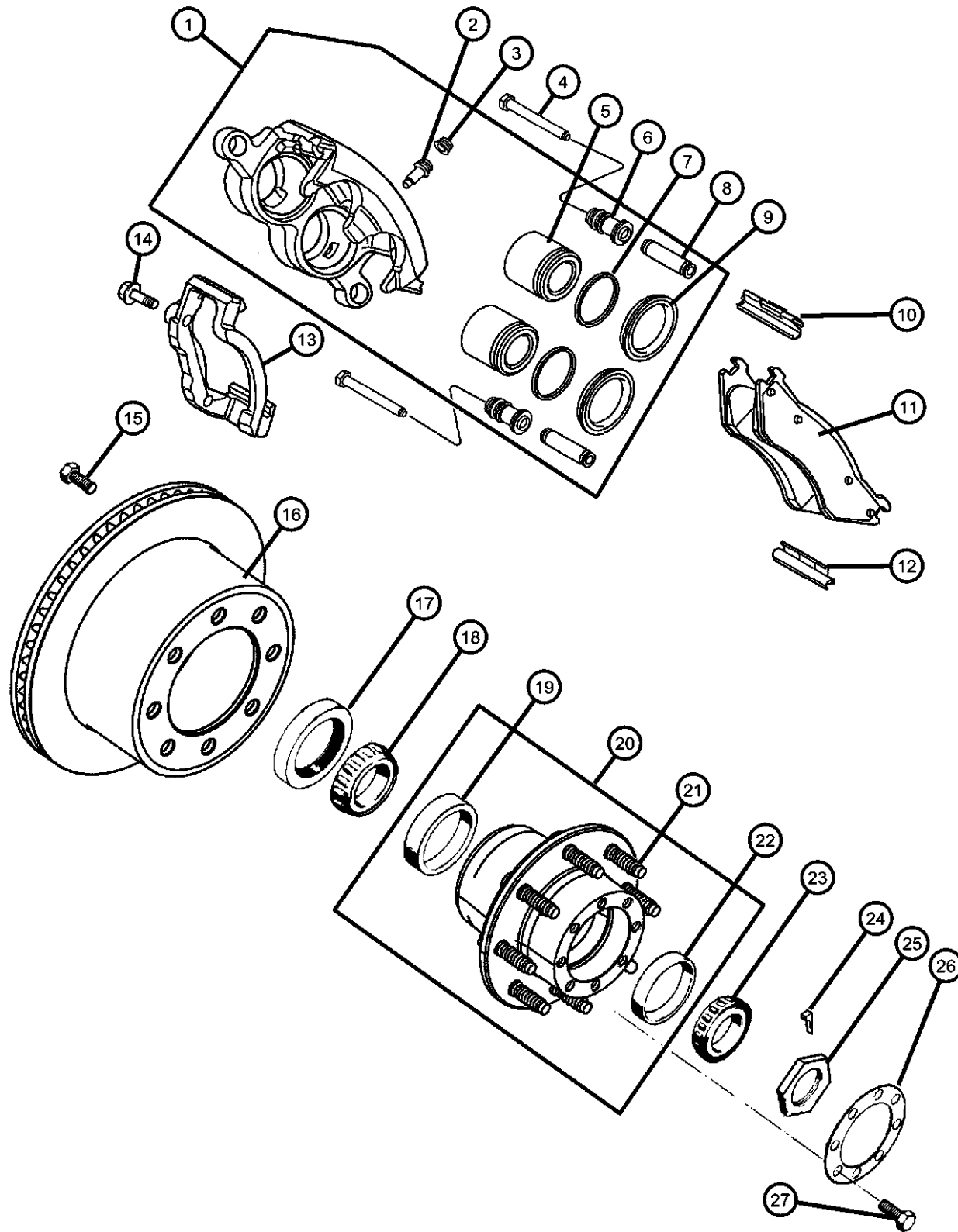

ITEM	PART NUMBER	QTY	LINE	SERIES	BODY	ENGINE	TRANS	TRIM	DESCRIPTION
		2	2						
		2	7						
		2	8		34				
25	52069306	2	2						NUT, Bearing Adjusting
		2	3		34				
		2	7						
		2	8		34				
26	04384186	2	2						GASKET, Axle Shaft
		2	3		34				Axle Shaft to Hub, Mounting
		2	7						Axle Shaft to Hub, Mounting
		2	8		34				Axle Shaft to Hub, Mounting
27	05003466AA	16	2						BOLT
		16	3		34				Axle Shaft to Hub, Mounting
		16	7						Axle Shaft to Hub, Mounting
		16	8		34				Axle Shaft to Hub, Mounting

RAM PICKUP/CLUB CAB (BE)

SERIES	LINE
L = Ram Truck (All)	3 = HD DODGE 2WD 8 = HD DODGE 4WD 2 = Med. Duty DODGE 2WD 7 = Med. Duty DODGE 4WD

BODY
33 = Quad Cab (138 WB) 34 = Quad Cab (154 WB)

ENGINE
EML = Engine - 5.9L V8 MPI EMM = Engine - "Magnum" 5.9L SMPI V8 ETC = Engine- 5.9L Cummins 24V Diesel ETH = Engine- 5.9L HO Cummins Turbo Diesel EWA = Engine - 8.0L V10 MPI Diesel ET0 = All 5.9L Cummins Diesel EM0 = All 5.9L Gas EW0 = All 8.0L

TRANSMISSION
DDC = Transmission - 5-Speed HD Manual DDP = Transmission - 5-Speed Manual DDX = Transmission - 5-Speed HD Manual DEE = Transmission - 6-Speed HD Manual DGP = Transmission - 4-Spd. Automatic,47RE DGT = Transmission - 4-Spd. Automatic,46RE DG0 = All Automatic Transmissions DBB = All Manual Transmissions

AR = use ase required - = Non illustrated part

**Booster--Power Brake and Hydro**  
**Figure 5-310**

ITEM	PART NUMBER	QTY	LINE	SERIES	BODY	ENGINE	TRANS	TRIM	DESCRIPTION
------	-------------	-----	------	--------	------	--------	-------	------	-------------

Note:Sales Codes;  
[EM0]=Engines - All 5.9L 8 Cylinder Gas  
[ET0]=Engines - All 5.9L Turbo Diesels  
[EW0]=Engines - All 8.0L Gas

1	04883813AA	1	2, 7						GROMMET, Brake Booster Check Valve, [EM0,EW0], Mounting
2									HOSE, Brake Booster
	52008111AE	1	2, 7						[EM0]
	52008212AD	1	2, 7						[EW0]
-3	02448761	2							CLAMP, Hose
-4	06016020	1							STRAP, Tie, Booster Hose to Breather Hose
5	04723391	1	2, 7						VALVE, Brake Booster Check, [EM0,EW0]
6	05017033AA	1	2, 7						BOOSTER, Power Brake, [EM0,EW0]
-7	06503269	4							NUT, Hex, M10-1.5, Booster to Dash, Mounting
8									CLIP, Brake Tube
	52009651AA	2	3, 8				34		
		2	2, 7						[ET0]
9									TUBE, Brake
	52009645AB	1	2, 7						[ET0]
		1	3, 8				34		
10									CLIP, Brake Tube
	52009651AA	2	3, 8				34		
		2	2, 7						[ET0]
11									TUBE, Brake
	52009650AC	1	2, 7						[ET0]
		1	3, 8				34		
12									BRACKET, Brake Booster
	52009652AA	1	2, 7						
		1	3, 8				34		

**RAM PICKUP/CLUB CAB (BE)**

SERIES	LINE
L = Ram Truck (All)	3 = HD DODGE 2WD 8 = HD DODGE 4WD 2 = Med. Duty DODGE 2WD 7 = Med. Duty DODGE 4WD

BODY
33 = Quad Cab (138 WB) 34 = Quad Cab (154 WB)

ENGINE	TRANSMISSION
EML = Engine - 5.9L V8 MPI EMM = Engine - "Magnum" 5.9L SMPI V8 ETC = Engine- 5.9L Cummins 24V Diesel ETH = Engine- 5.9L HO Cummins Turbo Diesel EWA = Engine - 8.0L V10 MPI Diesel ET0 = All 5.9L Cummins Diesel EM0 = All 5.9L Gas EW0 = All 8.0L	DDC = Transmission - 5-Speed HD Manual DDP = Transmission - 5-Speed Manual DDX = Transmission - 5-Speed HD Manual DEE = Transmission - 6-Speed HD Manual DGP = Transmission - 4-Spd. Automatic,47RE DGT = Transmission - 4-Spd. Automatic,46RE DGO = All Automatic Transmissions DBB = All Manual Transmissions

AR = use ase required - = Non illustrated part

2002 BE

**Booster--Power Brake and Hydro**  
**Figure 5-310**

ITEM	PART NUMBER	QTY	LINE	SERIES	BODY	ENGINE	TRANS	TRIM	DESCRIPTION
------	-------------	-----	------	--------	------	--------	-------	------	-------------

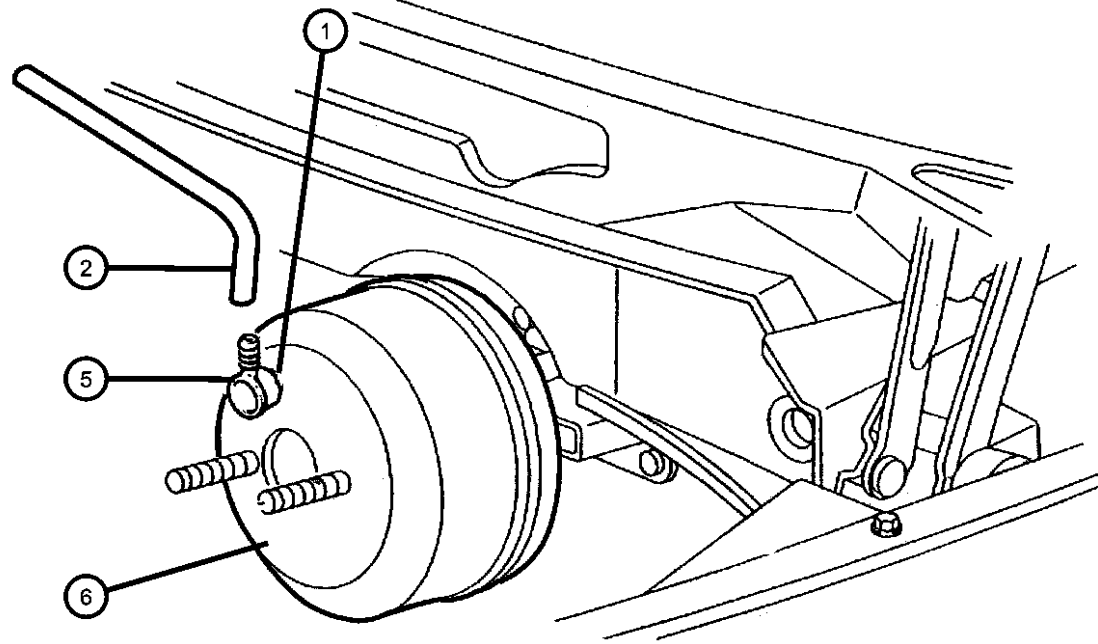

13	05134380AA	1	2, 7						SPACER, Brake Booster
		1	3, 8		34				
14	05018222AA	1	2, 7						HYDRO-BOOSTER, Power Brake [ET0]
		1	3, 8		34				

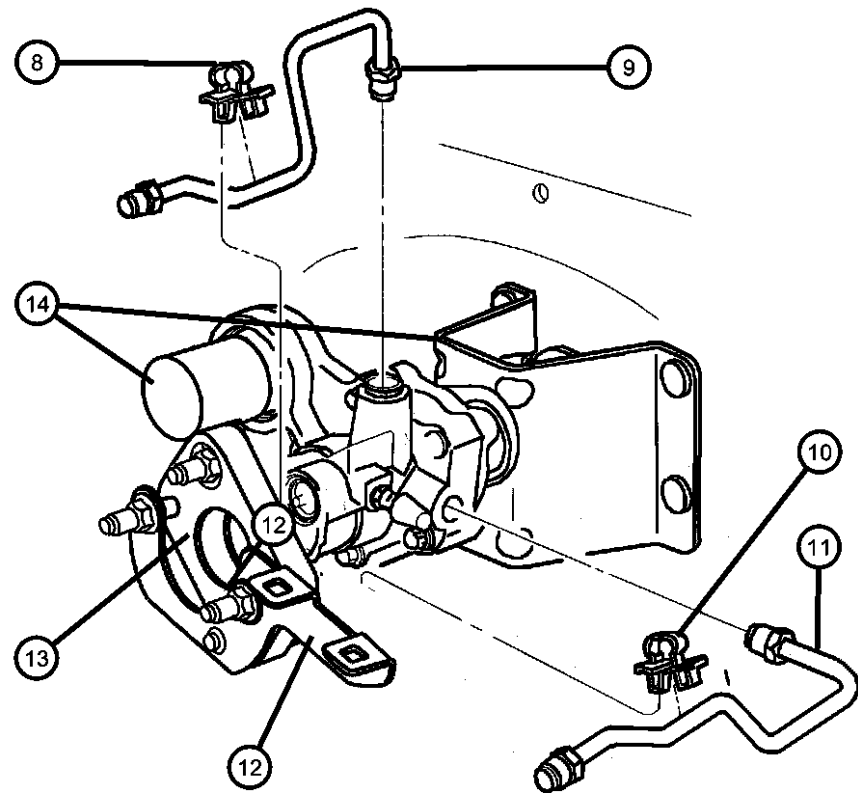

**RAM PICKUP/CLUB CAB (BE)**

SERIES	LINE
L = Ram Truck (All)	3 = HD DODGE 2WD 8 = HD DODGE 4WD 2 = Med. Duty DODGE 2WD 7 = Med. Duty DODGE 4WD

BODY
33 = Quad Cab (138 WB) 34 = Quad Cab (154 WB)

ENGINE
EML = Engine - 5.9L V8 MPI EMM = Engine - "Magnum" 5.9L SMPI V8 ETC = Engine- 5.9L Cummins 24V Diesel ETH = Engine- 5.9L HO Cummins Turbo Diesel EWA = Engine - 8.0L V10 MPI ET0 = All 5.9L Cummins Diesel EM0 = All 5.9L Gas EW0 = All 8.0L

TRANSMISSION
DDC = Transmission - 5-Speed HD Manual DDP = Transmission - 5-Speed Manual DDX = Transmission - 5-Speed HD Manual DEE = Transmission - 6-Speed HD Manual DGP = Transmission - 4-Spd. Automatic,47RE DGT = Transmission - 4-Spd. Automatic,46RE DGO = All Automatic Transmissions DBB = All Manual Transmissions

AR = use ase required - = Non illustrated part

2002 BE

Master Cylinder--Brake,All Bodies

Figure 5-410

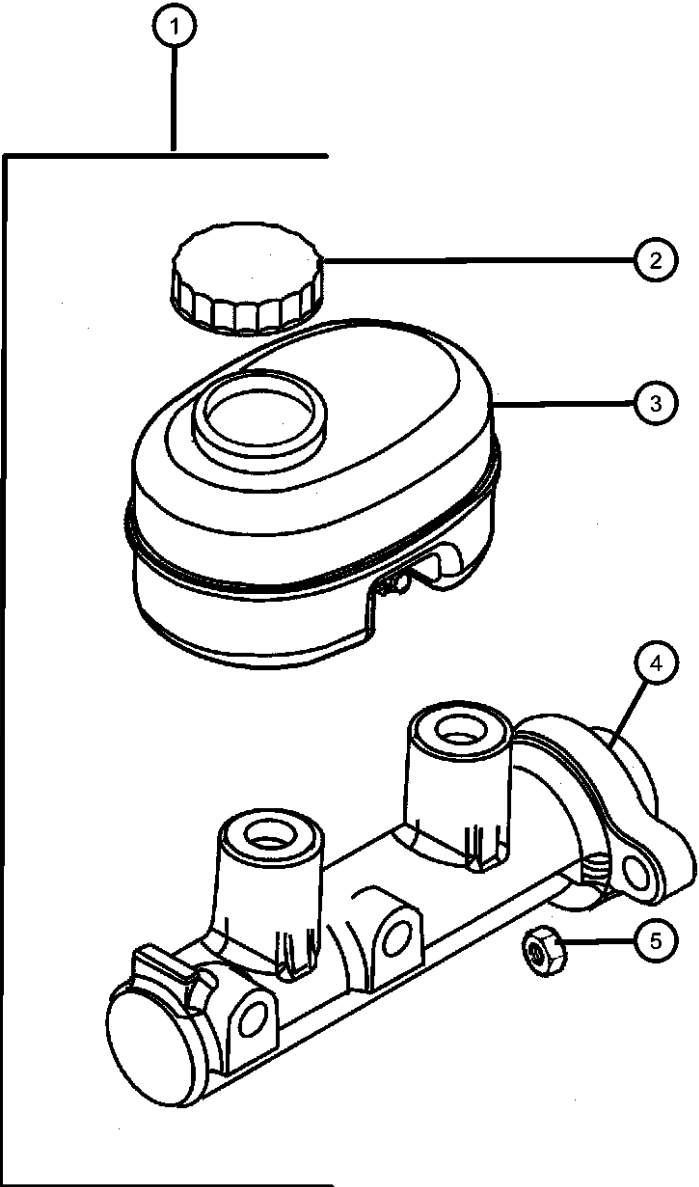

ITEM	PART NUMBER	QTY	LINE	SERIES	BODY	ENGINE	TRANS	TRIM	DESCRIPTION
1	05017034AA	1	2, 7						MASTER CYLINDER, Brake [EM0,EW0]
		1	2, 7						[ET0]
		1	3, 8		34				
2	04683656	1	2, 7						CAP, Master Cylinder Reservoir [EM0,EW0]
		1	2, 7						[ET0]
		1	3, 8		34				
3	05017577AA	1	2, 7						RESERVOIR, Brake Master Cylinder [EM0,EW0]
		1	2, 7						[ET0]
		1	3, 8		34				
4	05017035AA	1	2, 7						GASKET, Master Cylinder, [EM0,EW0] To Booster, Mounting NUT
5	04897209AA	1	2, 7						[ET0] Booster to Dash, Mounting
		1	3, 8		34				Booster to Dash, Mounting
		2	2, 7						[EM0,EW0] Booster to Dash, Mounting

RAM PICKUP/CLUB CAB (BE)

SERIES	LINE
L = Ram Truck (All)	3 = HD DODGE 2WD 8 = HD DODGE 4WD 2 = Med. Duty DODGE 2WD 7 = Med. Duty DODGE 4WD

BODY
33 = Quad Cab (138 WB) 34 = Quad Cab (154 WB)

ENGINE
EML = Engine - 5.9L V8 MPI EMM = Engine - "Magnum" 5.9L SMPI V8 ETC = Engine- 5.9L Cummins 24V Diesel ETH = Engine- 5.9L HO Cummins Turbo Diesel EWA = Engine - 8.0L V10 MPI Diesel ET0 = All 5.9L Cummins Diesel EM0 = All 5.9L Gas EW0 = All 8.0L

TRANSMISSION
DDC = Transmission - 5-Speed HD Manual DDP = Transmission - 5-Speed Manual DDX = Transmission - 5-Speed HD Manual DEE = Transmission - 6-Speed HD Manual DGP = Transmission - 4-Spd. Automatic,47RE DGT = Transmission - 4-Spd. Automatic,46RE DGO = All Automatic Transmissions DBB = All Manual Transmissions

AR = use ase required - = Non illustrated part

**Hydraulic Control Unit,Brake  
Figure 5-420**

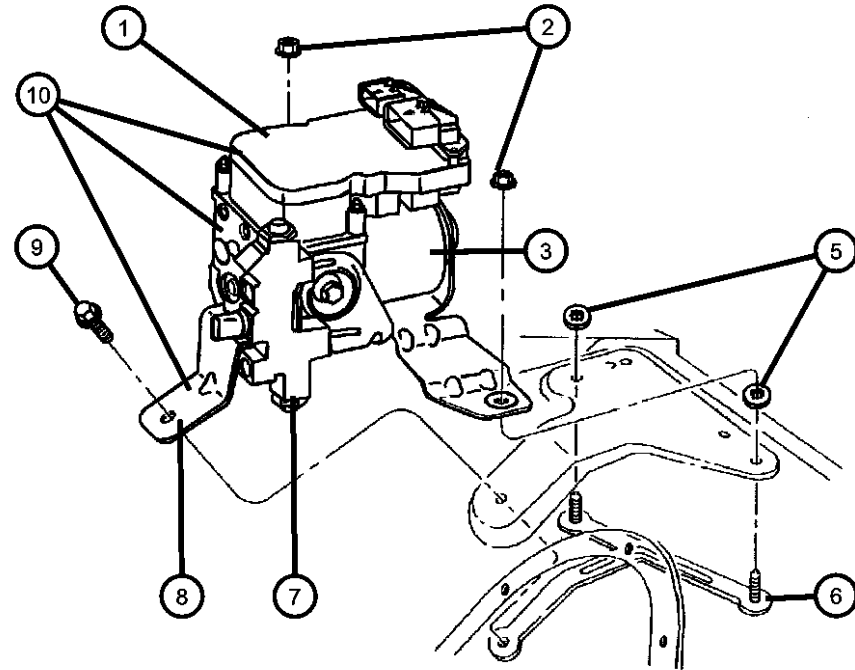

ITEM	PART NUMBER	QTY	LINE	SERIES	BODY	ENGINE	TRANS	TRIM	DESCRIPTION
1									MODULE, Anti-lock Brakes
	05017757AE	1	2, 7						
	05017758AE	1	3, 8		34				
2	34201711	2							NUT, Hex Flange, M8x1.25, HCU to Stud Plate, Mounting
3									HYDRAULIC CONTROL UNIT, Anti-Lock Brake System
	05096265AA	1	2, 7						
		1	3, 8		34				
-4									TUBE, Brake
	05003307AA	1	2, 7						Module Jumper, Front
		1	3, 8		34				Module Jumper, Front
	05003308AA	1	3, 8		34				Module Jumper, Rear
		1	2, 7						Module Jumper, Rear
5	06100841	2							PUSH NUT, M8, HCU to Stud Plate, Mounting
6	52008038AB	1							STUD PLATE, Hydraulic Control UnitMounting
7									VALVE, Proportioning
	05015425AA	1	2, 7						
		1	3, 8		34				
8									BRACKET, Anti-Lock Brake Module
	05003305AA	1	2, 7						Mounting
		1	3, 8		34				Mounting
9		1							SCREW AND WASHER, Hex Head, M8x1.25x33, (NOT SERVICED)
10									CONTROL UNIT, Anti-Lock Brake
	52010033AE	1	2, 7						Includes Items 1,3,4,7,8
	52010034AE	1	3, 8		34				Includes Items 1,3,4,7,8

**RAM PICKUP/CLUB CAB (BE)**

SERIES	LINE
L = Ram Truck (All)	3 = HD DODGE 2WD 8 = HD DODGE 4WD 2 = Med. Duty DODGE 2WD 7 = Med. Duty DODGE 4WD

BODY
33 = Quad Cab (138 WB) 34 = Quad Cab (154 WB)

ENGINE
EML = Engine - 5.9L V8 MPI EMM = Engine - "Magnum" 5.9L SMPI V8 ETC = Engine- 5.9L Cummins 24V Diesel ETH = Engine- 5.9L HO Cummins Turbo Diesel EWA = Engine - 8.0L V10 MPI Diesel ETO = All 5.9L Cummins Diesel EMO = All 5.9L Gas EWO = All 8.0L

TRANSMISSION
DDC = Transmission - 5-Speed HD Manual DDP = Transmission - 5-Speed Manual DDX = Transmission - 5-Speed HD Manual DEE = Transmission - 6-Speed HD Manual DGP = Transmission - 4-Spd. Automatic,47RE DGT = Transmission - 4-Spd. Automatic,46RE DGO = All Automatic Transmissions DBB = All Manual Transmissions

AR = use ase required - = Non illustrated part

**Lines And Hoses,Brake,Front and Chassis**  
**Figure 5-510**

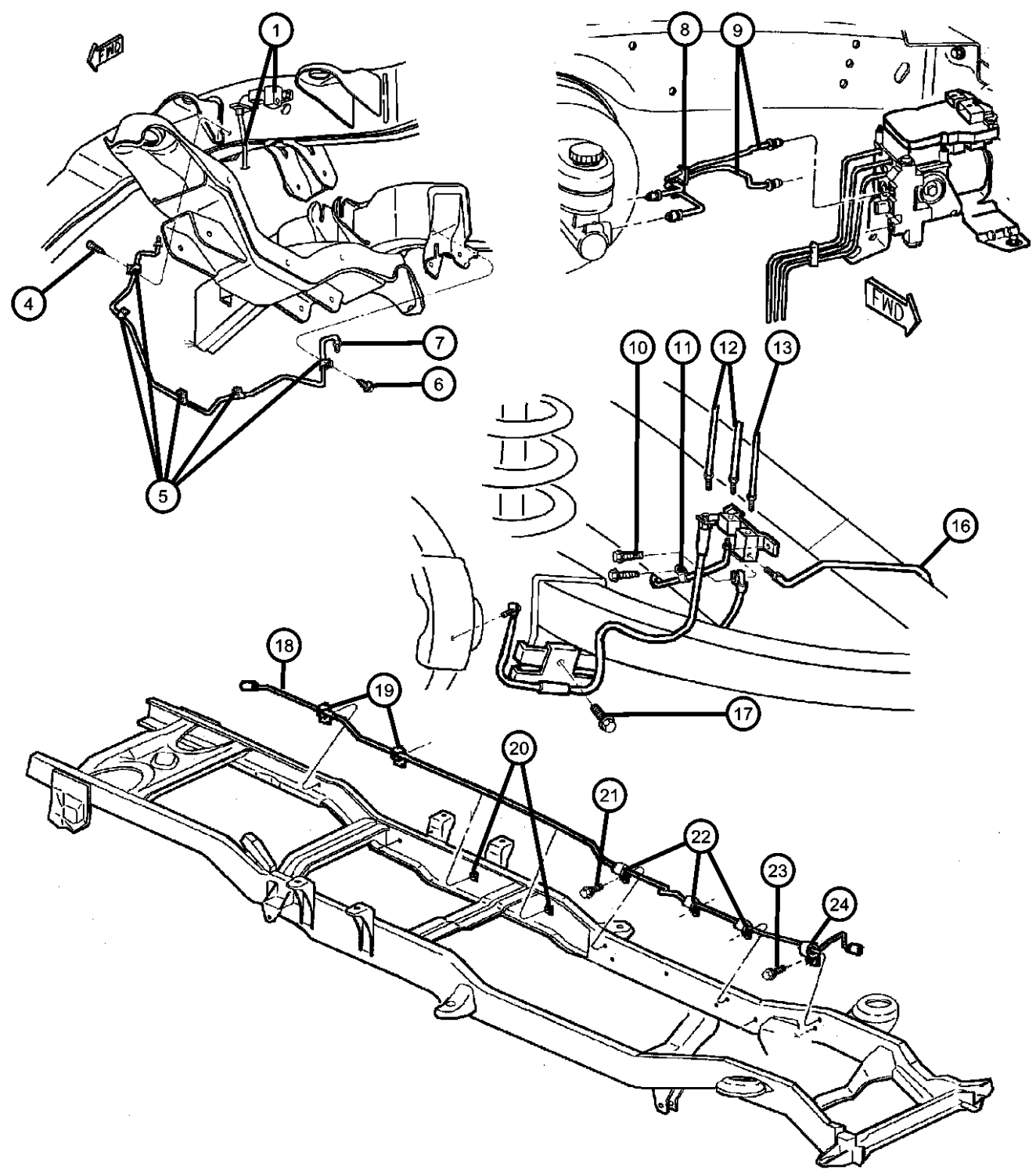

ITEM	PART NUMBER	QTY	LINE	SERIES	BODY	ENGINE	TRANS	TRIM	DESCRIPTION
------	-------------	-----	------	--------	------	--------	-------	------	-------------

Note:Sales Codes;  
 [BGJ]=Rear Wheel Antilock Brakes  
 [BGK]=Brakes - 4-Wheel Anti-Lock  
 [EM0]=Engines - All 5.9L 8 Cylinder Gas  
 [ET0]=Engines - All 5.9L Turbo Diesels  
 [EW0]=Engines - All 8.0L Gas

1	52009683AB	1	2, 3						HOSE, Brake Left
	52009689AC	1	7, 8						Left
	52009845AB	1	2, 3						Right
	52009945AC	1	7, 8						Right
-2	06035832	1	2, 3						BOLT, Banjo Brake Hose to Caliper, Mounting
		1	7, 8						Brake Hose to Caliper, Mounting
-3	J3237672	2	2, 3						GASKET, Brake Hose To Caliper Mounting
		2	7, 8						Mounting
4	34201888	5	2, 3						SCREW, Hex Head D Clip to Frame, Mounting
		4	7, 8						D Clip to Frame, Mounting
5	52009165	4	7, 8						CLIP, Brake Line To Frame and Crossmember
		5	2, 3						To Frame and Crossmember
6	34201888	4	7, 8						SCREW, Hex Head D Clip to Frame, Mounting
		5	2, 3						D Clip to Frame, Mounting
7	52009176	1	2, 3						TUBE, Brake From Junction Block to Right Front Brake Hose
	52009177	1	7, 8						From Junction Block to Right Front Brake Hose
8	52008940	2							CLIP, Brake Line, 2 Way

**RAM PICKUP/CLUB CAB (BE)**

SERIES	LINE	BODY	ENGINE	TRANSMISSION
L = Ram Truck (All)	3 = HD DODGE 2WD 8 = HD DODGE 4WD 2 = Med. Duty DODGE 2WD 7 = Med. Duty DODGE 4WD	33 = Quad Cab (138 WB) 34 = Quad Cab (154 WB)	EML = Engine - 5.9L V8 MPI EMM = Engine - "Magnum" 5.9L SMPI V8 ETC = Engine- 5.9L Cummins 24V Diesel ETH = Engine- 5.9L HO Cummins Turbo Diesel EWA = Engine - 8.0L V10 MPI ET0 = All 5.9L Cummins Diesel EMO = All 5.9L Gas EW0 = All 8.0L	DDC = Transmission - 5-Speed HD Manual DDP = Transmission - 5-Speed Manual DDX = Transmission - 5-Speed HD Manual DEE = Transmission - 6-Speed HD Manual DGP = Transmission - 4-Spd. Automatic,47RE DGT = Transmission - 4-Spd. Automatic,46RE DGO = All Automatic Transmissions DBB = All Manual Transmissions

AR = use ase required - = Non illustrated part

Lines And Hoses,Brake,Front and Chassis  
Figure 5-510

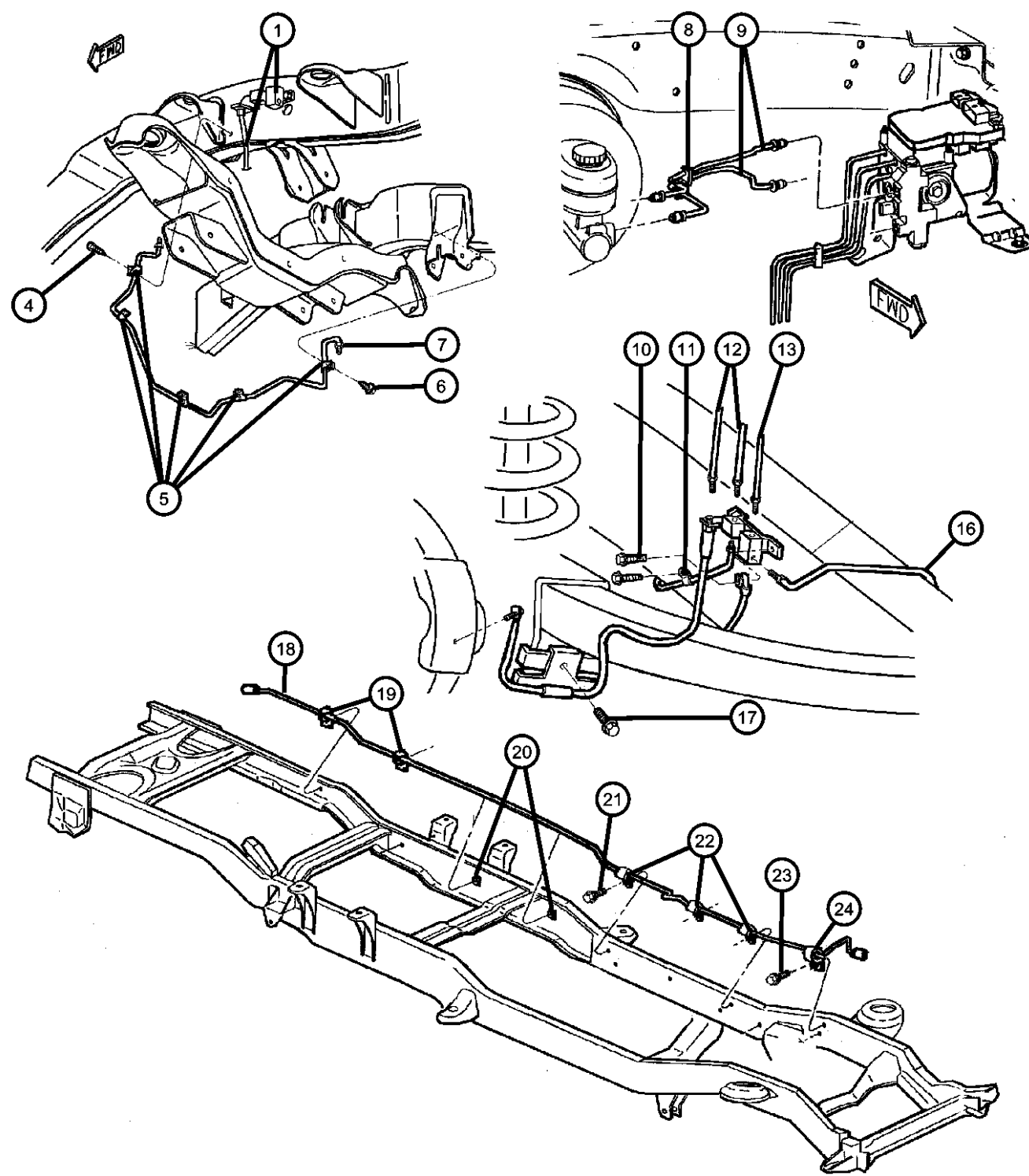

ITEM	PART NUMBER	QTY	LINE	SERIES	BODY	ENGINE	TRANS	TRIM	DESCRIPTION
9	52009763AC	1							TUBE, Brake [ET0], Primary
	52009917AD	1	2, 7						[EM0,EW0], Primary
	52010333AA	1	2, 7						[EM0,EW0], Secondary
	52010335AA	1	3, 8		34				[EM0,EW0], Secondary
		1							[ET0], Secondary
		1	3, 8		34				[EM0,EW0], Primary
10	34201888	1							SCREW, Hex Head, Junction Block to Frame, Mounting
11									CLIP, Brake Line
	52009165	5	2, 3						To Frame and Crossmember, Mounting
		4	7, 8						To Frame and Crossmember, Mounting
12									TUBE, Brake
	52009390AB	1							HCU to Junction Block, Left
	52009399AB	1							HCU to Junction Block, Right
13	52009706AB	1							TUBE, Brake, HCU to Junction Block, Rear
-14	52009163	1							CLIP, Brake Line, 2 Way
-15	52009437	2							CLIP, 3 Way
16									TUBE, Brake
	52009914AB	1			34				Junction Block to Rear Brake Hose
	52009913AB	1	2, 7		33				Junction Block to Rear Brake Hose
17	06101452	2	7, 8						SCREW AND WASHER, Hex Head, M8x1.25x20, Front Brake Hose to xle, Mounting
18									TUBE, Brake
	52009913AB	1	2, 7		33				Junction Block to Rear Brake Hose
	52009914AB	1			34				Junction Block to Rear Brake Hose

RAM PICKUP/CLUB CAB (BE)

SERIES LINE  
L = Ram Truck (All)  
3 = HD DODGE 2WD  
8 = HD DODGE 4WD  
2 = Med. Duty DODGE 2WD  
7 = Med. Duty DODGE 4WD

BODY  
33 = Quad Cab (138 WB)  
34 = Quad Cab (154 WB)

ENGINE  
EML = Engine - 5.9L V8 MPI  
EMM = Engine - "Magnum" 5.9L SMPI V8  
ETC = Engine- 5.9L Cummins 24V Diesel  
ETH = Engine- 5.9L HO Cummins Turbo Diesel  
EWA = Engine - 8.0L V10 MPI Diesel  
ET0 = All 5.9L Cummins Diesel  
EM0 = All 5.9L Gas  
EW0 = All 8.0L

TRANSMISSION  
DDC = Transmission - 5-Speed HD Manual  
DDP = Transmission - 5-Speed Manual  
DDX = Transmission - 5-Speed HD Manual  
DEE = Transmission - 6-Speed HD Manual  
DGP = Transmission - 4-Spd. Automatic,47RE  
DGT = Transmission - 4-Spd. Automatic,46RE  
DGO = All Automatic Transmissions  
DBB = All Manual Transmissions

AR = use ase required - = Non illustrated part

2002 BE

Lines And Hoses,Brake,Front and Chassis  
Figure 5-510

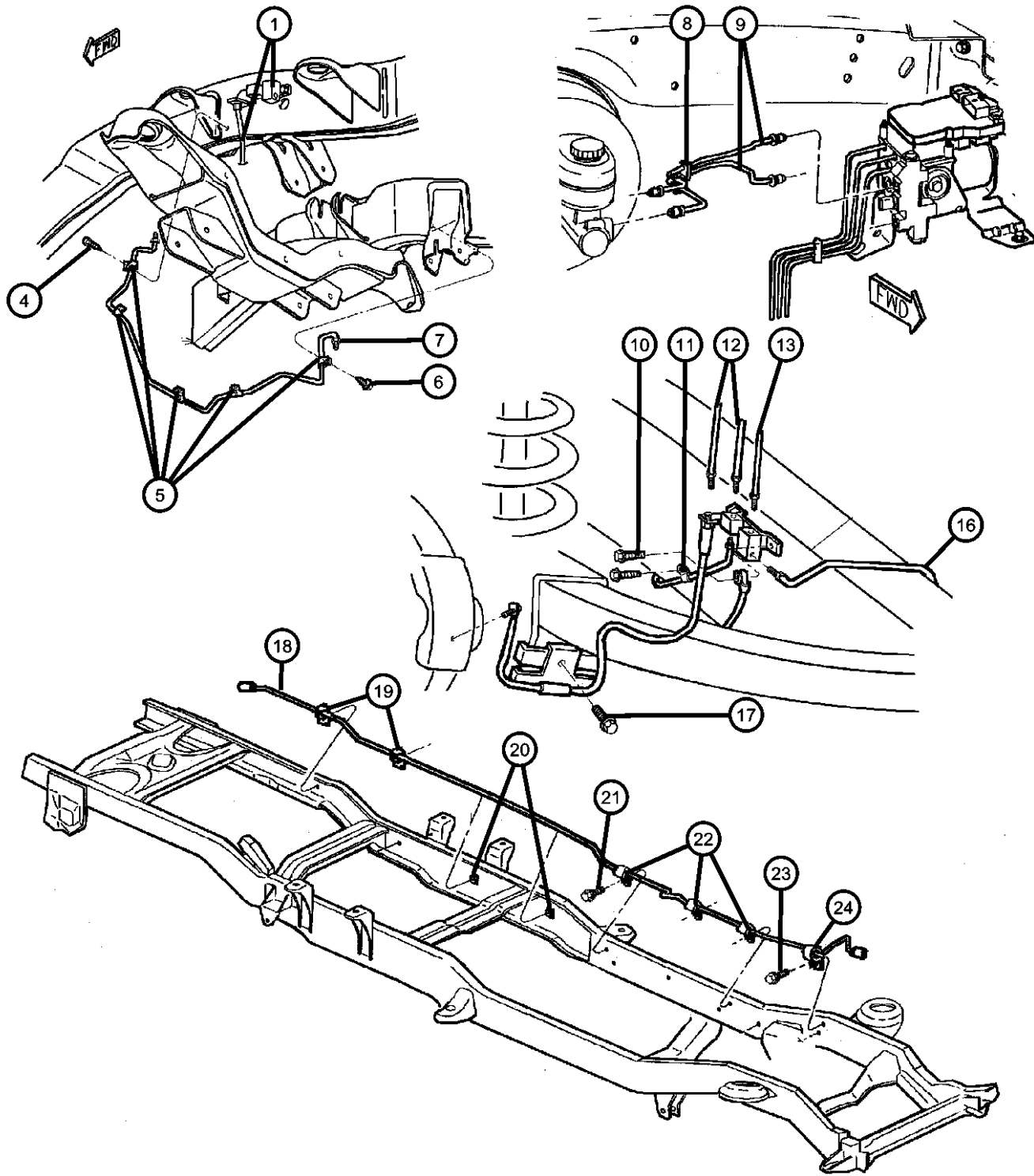

ITEM	PART NUMBER	QTY	LINE	SERIES	BODY	ENGINE	TRANS	TRIM	DESCRIPTION
19	52007914	2							CLIP, Brake Line, Tube to Rear of Frame, Mounting
20									CLIP, Fuel Line
	52102469AB	1							[ET0], Mounting
	52102371AB	3							[EM0,EW0], Mounting
	52102373AC	3							[ET0], Mounting
21	34201888	3							SCREW, Hex Head, Tube to Frame, Mounting
22									CLIP, Fuel Line
	52102371AB	3							[EM0,EW0], Mounting
	52102373AC	3							[ET0], Mounting
	52102469AB	1							[ET0], Mounting
23	34201888	1							SCREW, Hex Head, Tube to Frame, Mounting
24	52008053	1							CLIP, Brake Line, Tube to Frame, Mounting

RAM PICKUP/CLUB CAB (BE)

SERIES	LINE
L = Ram Truck (All)	3 = HD DODGE 2WD 8 = HD DODGE 4WD 2 = Med. Duty DODGE 2WD 7 = Med. Duty DODGE 4WD

BODY
33 = Quad Cab (138 WB) 34 = Quad Cab (154 WB)

ENGINE
EML = Engine - 5.9L V8 MPI EMM = Engine - "Magnum" 5.9L SMPI V8 ETC = Engine- 5.9L Cummins 24V Diesel ETH = Engine- 5.9L HO Cummins Turbo Diesel EWA = Engine - 8.0L V10 MPI Diesel ET0 = All 5.9L Cummins Diesel EM0 = All 5.9L Gas EW0 = All 8.0L

TRANSMISSION
DDC = Transmission - 5-Speed HD Manual DDP = Transmission - 5-Speed Manual DDX = Transmission - 5-Speed HD Manual DEE = Transmission - 6-Speed HD Manual DGP = Transmission - 4-Spd. Automatic,47RE DGT = Transmission - 4-Spd. Automatic,46RE DGO = All Automatic Transmissions DBB = All Manual Transmissions

AR = use ase required - = Non illustrated part



**Lines and Hoses, Brake, Rear**  
**Figure 5-520**

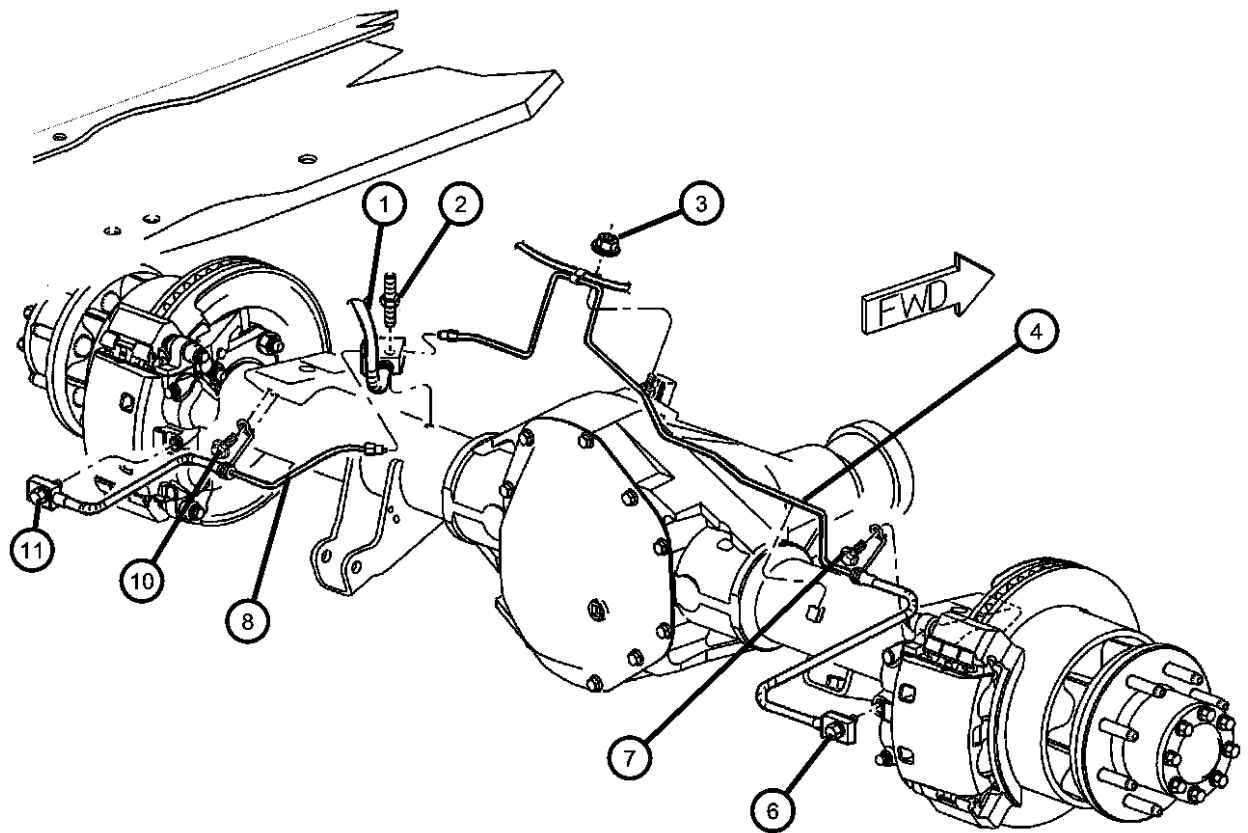

ITEM	PART NUMBER	QTY	LINE	SERIES	BODY	ENGINE	TRANS	TRIM	DESCRIPTION
1	52010174AA V1120174AA	1							HOSE, Brake Mopar V-Line Alternative Brake Hoses and Tubes
2	04137696AB	1							BOLT, Axle Vent
3	00152472	2							NUT, Hex Flange Lock, .312-18
4	52009990AA 52009994AA	1 1	2, 7						TUBE AND HOSE, Brake Right Right
-5	06035886	2							GASKET, Brake Hose To Caliper Mounting
6	06035832	1							BOLT, Banjo, Brake Tube/Hose to Caliper, Mounting
7	06502885	1							SCREW AND WASHER, Hex Head, M6x1x18.5, Tube to Axle Spring Seat, Mounting
8	52009991AA V1129991AA 52009995AA	1 1 1	2, 7						TUBE AND HOSE, Brake Left Mopar V-Line Alternative Brake Hoses and Tubes Left
-9	06035886	2							GASKET, Brake Hose To Caliper Mounting
10	06502885	1							SCREW AND WASHER, Hex Head, M6x1x18.5, Tube to Axle Spring Seat, Mounting
11	06035832	1							BOLT, Banjo, Brake Tube/Hose to Caliper, Mounting

**RAM PICKUP/CLUB CAB (BE)**

<b>SERIES</b>	<b>LINE</b>	<b>BODY</b>	<b>ENGINE</b>	<b>TRANSMISSION</b>
L = Ram Truck (All)	3 = HD DODGE 2WD 8 = HD DODGE 4WD 2 = Med. Duty DODGE 2WD 7 = Med. Duty DODGE 4WD	33 = Quad Cab (138 WB) 34 = Quad Cab (154 WB)	EML = Engine - 5.9L V8 MPI EMM = Engine - "Magnum" 5.9L SMPI V8 ETC = Engine- 5.9L Cummins 24V Diesel ETH = Engine- 5.9L HO Cummins Turbo Diesel EWA = Engine - 8.0L V10 MPI Diesel ETO = All 5.9L Cummins Diesel EMO = All 5.9L Gas EWO = All 8.0L	DDC = Transmission - 5-Speed HD Manual DDP = Transmission - 5-Speed Manual DDX = Transmission - 5-Speed HD Manual DEE = Transmission - 6-Speed HD Manual DGP = Transmission - 4-Spd. Automatic, 47RE DGT = Transmission - 4-Spd. Automatic, 46RE DGO = All Automatic Transmissions DBB = All Manual Transmissions

AR = use ase required - = Non illustrated part

**Pedal.Brake**  
**Figure 5-610**

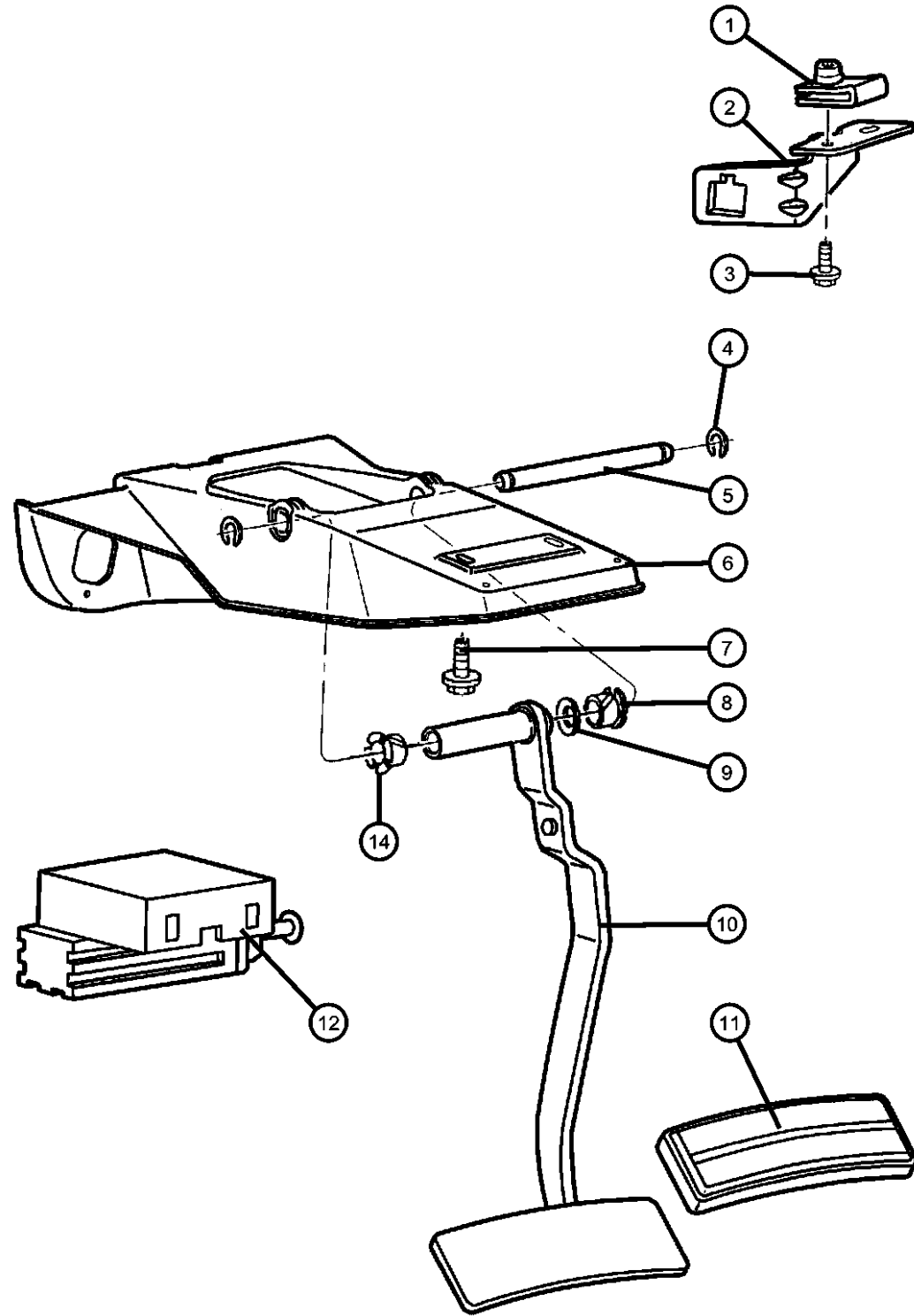

ITEM	PART NUMBER	QTY	LINE	SERIES	BODY	ENGINE	TRANS	TRIM	DESCRIPTION
------	-------------	-----	------	--------	------	--------	-------	------	-------------

Note:Sales Codes;  
[DBB]=Transmissions - All Manual  
[DG0]=Transmissions - All Automatic

1	06101712	2							NUT, U, M6x1.00
2	56045044AD	1							BRACKET, Brake Lamp Switch
3	06101718	2							SCREW AND WASHER, Oval Head, M6x1x25, Brake Switch Bracket, Mounting
4	04103262	2							RETAINER, Shaft, Pivot
5	52077902	1							SHAFT, Pedal Pivot
6	55351014AE	1							BRACKET, Steering Column, Clutch and Brake Pedal
7	55351014AE	1							SCREW AND WASHER, Hex Head, M10x1.5x30, Brake Pedal Bracket to Support Mounting, (NOT SERVICED)
8	04294639	4							BUSHING, Clutch and Brake Pedal
9	52009582	1							WASHER, Brake Pedal Spring
10									PEDAL AND PAD, Brake
	52009423AB	1							[DG0]
	52009570AC	1							[DBB]
11									PAD, Pedal
	52009562	1							[DBB]
	52079345	1							[DG0]
12	56045043AG	1							SWITCH, Stop Lamp
-13	04294036	1							CLIP, Master Cylinder Push Rod to Brake Pedal Pin, Mounting
14	00120395	1							WASHER, Flat, Master Cylinder Push Rod to Brake Pedal Pin, Mounting

**RAM PICKUP/CLUB CAB (BE)**

SERIES	LINE
L = Ram Truck (All)	3 = HD DODGE 2WD 8 = HD DODGE 4WD 2 = Med. Duty DODGE 2WD 7 = Med. Duty DODGE 4WD

BODY
33 = Quad Cab (138 WB) 34 = Quad Cab (154 WB)

ENGINE
EML = Engine - 5.9L V8 MPI EMM = Engine - "Magnum" 5.9L SMPI V8 ETC = Engine- 5.9L Cummins 24V Diesel ETH = Engine- 5.9L HO Cummins Turbo Diesel EWA = Engine - 8.0L V10 MPI ETO = All 5.9L Cummins Diesel EMO = All 5.9L Gas EWO = All 8.0L

TRANSMISSION
DDC = Transmission - 5-Speed HD Manual DDP = Transmission - 5-Speed Manual DDX = Transmission - 5-Speed HD Manual DEE = Transmission - 6-Speed HD Manual DGP = Transmission - 4-Spd. Automatic,47RE DGT = Transmission - 4-Spd. Automatic,46RE DG0 = All Automatic Transmissions DBB = All Manual Transmissions

AR = use ase required - = Non illustrated part

Vacuum Pump, Brake, All Diesel  
Figure 5-710

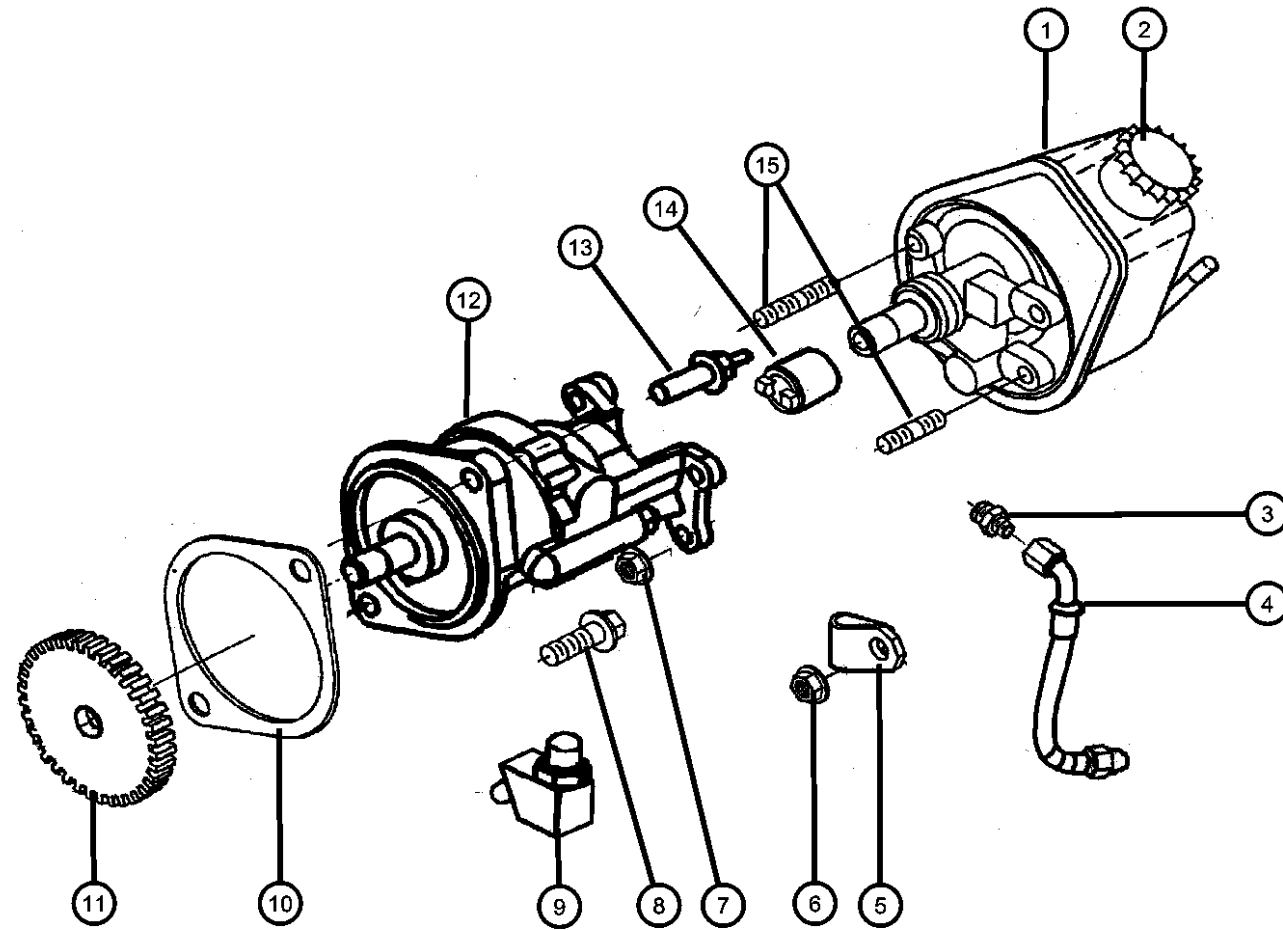

ITEM	PART NUMBER	QTY	LINE	SERIES	BODY	ENGINE	TRANS	TRIM	DESCRIPTION
1	04883960AA	1							PUMP, Power Steering
2	05018358AA	1							CAP, Power Steering Pump
3	05003637AA	1							NIPPLE, Pump
4	05015841AA	1							HOSE, Vacuum Pump
5	05011799AA	1							BRACKET, Vacuum Pump
6	04429862	1							NUT, Hex Flange, M10x1.5
7	04429862	1							NUT, Hex Flange, M10x1.5
8	04429637	1							SCREW, Hex Head, M12X1.75X.35
9	05011617AA	1							CHECK VALVE, Vacuum Pump
10	04638531	1							GASKET, Hydraulic Pump
11	05011797AA	1							GEAR, Accessory Drive
12	05019734AA	1							PUMP, Vacuum
13	04638672	1							SCREW
14	04728162	1							HUB, Hydraulic Brake Pump
15	04761972	1							STUD

RAM PICKUP/CLUB CAB (BE)

SERIES	LINE
L = Ram Truck (All)	3 = HD DODGE 2WD 8 = HD DODGE 4WD 2 = Med. Duty DODGE 2WD 7 = Med. Duty DODGE 4WD

BODY
33 = Quad Cab (138 WB) 34 = Quad Cab (154 WB)

ENGINE
EML = Engine - 5.9L V8 MPI EMM = Engine - "Magnum" 5.9L SMPI V8 ETC = Engine- 5.9L Cummins 24V Diesel ETH = Engine- 5.9L HO Cummins Turbo Diesel EWA = Engine - 8.0L V10 MPI Diesel ETO = All 5.9L Cummins Diesel EMO = All 5.9L Gas EWO = All 8.0L

TRANSMISSION
DDC = Transmission - 5-Speed HD Manual DDP = Transmission - 5-Speed Manual DDX = Transmission - 5-Speed HD Manual DEE = Transmission - 6-Speed HD Manual DGP = Transmission - 4-Spd. Automatic,47RE DGT = Transmission - 4-Spd. Automatic,46RE DGO = All Automatic Transmissions DBB = All Manual Transmissions

AR = use ase required - = Non illustrated part

2002 BE

# Group - 6

## Clutch

### Group - 6 Clutch

Illustration Title

Group-Fig. No.

#### Clutch

Clutch Assembly ..... Fig. 6 - 110

#### Clutch Housing

Housing And Pan,Clutch..... Fig. 6 - 210

#### Clutch Controls

Controls,Hydraulic Clutch..... Fig. 6 - 310

#### Clutch Pedals

Pedal,Clutch ..... Fig. 6 - 410

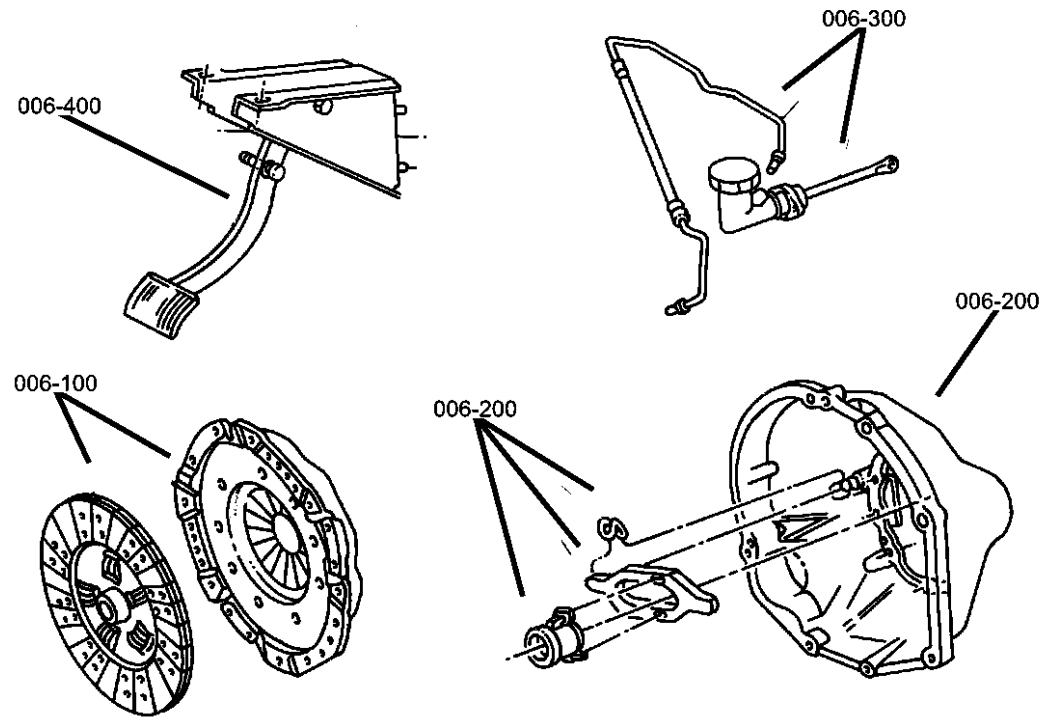

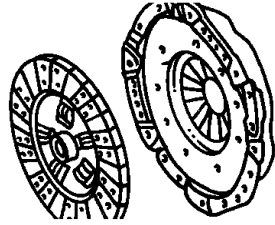
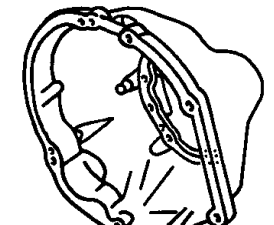
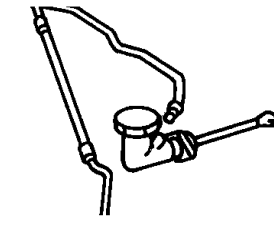
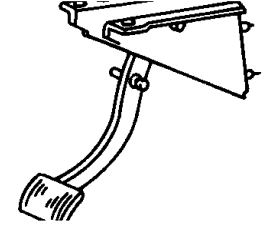
<p><b>006-100</b> Clutch</p> 	<p><b>006-200</b> Clutch Housing</p> 	<p><b>006-300</b> Clutch Controls</p> 	<p><b>006-400</b> Clutch Pedals</p> 
---	--	--	---

**Clutch Assembly  
Figure 6-110**

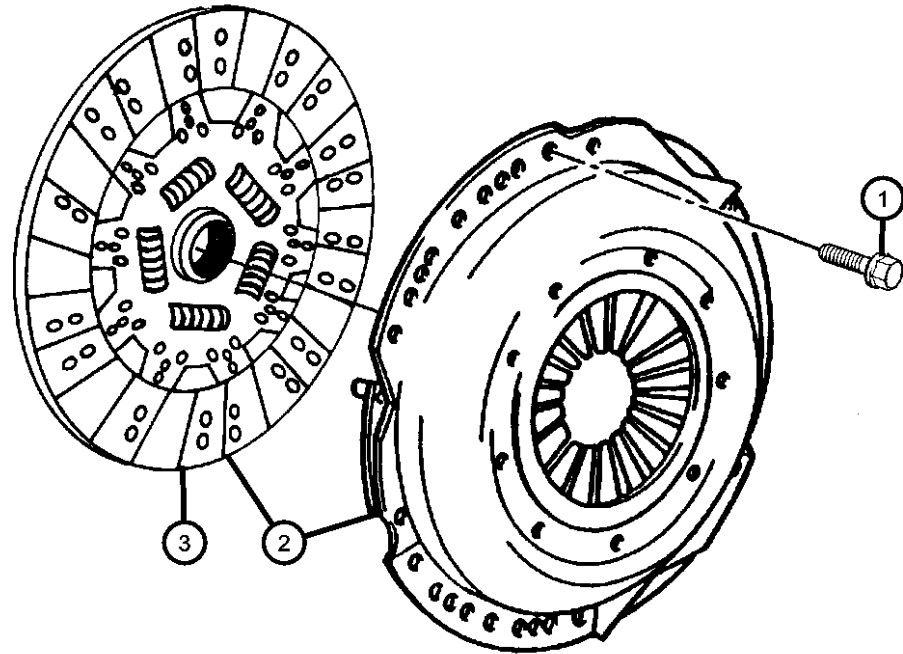

ITEM	PART NUMBER	QTY	LINE	SERIES	BODY	ENGINE	TRANS	TRIM	DESCRIPTION
NOTES: Sales Codes [DBB] = All Manual Transmissions [DDX] = 5 Speed Heavy Duty Manual Transmission [DEE] = 6 Speed Heavy Duty Manual Transmission [EM0]= 5.9L 8 Cylinder Gas Engine [ET0]= All 5.9L Turbo Diesel Engines [ETC]=5.9L Cummins 24V Diesel Engine [ETH] = 5.9L Cummins Turbo Diesel Engine [EW0] = All 8.0L Gas Engines									
1									BOLT, Hex Flange Head
	06035626	6				EM0	DBB		Pressure Plate to Flywheel, Mounting
	06036096AA	8				EW0	DDX		Pressure Plate to Flywheel, Mounting
		8				ET0	DBB		Pressure Plate to Flywheel, Mounting
2									CLUTCH KIT, Pressure Plate and Disc
	05014767AA	1				ETH	DEE		
	04762857	1				EM0	DBB		
	V9900097								Mopar V-Line Alternative Part
	04897532AC	1				EW0	DDX		
		1				ETC	DDX		
3									DISC, Clutch
	52107587	1				EM0	DBB		
	52107611AD	1				EW0	DDX		
		1				ETC	DDX		
	52107775AA	1				ETH	DEE		

**RAM PICKUP/CLUB CAB (BE)**

SERIES	LINE	BODY	ENGINE	TRANSMISSION
L = Ram Truck (All)	3 = HD DODGE 2WD 8 = HD DODGE 4WD 2 = Med. Duty DODGE 2WD 7 = Med. Duty DODGE 4WD	33 = Quad Cab (138 WB) 34 = Quad Cab (154 WB)	EML = Engine - 5.9L V8 MPI EMM = Engine - "Magnum" 5.9L SMPI V8 ETC = Engine- 5.9L Cummins 24V Diesel ETH = Engine- 5.9L HO Cummins Turbo Diesel EWA = Engine - 8.0L V10 MPI ET0 = All 5.9L Cummins Diesel EM0 = All 5.9L Gas EW0 = All 8.0L	DDC = Transmission - 5-Speed HD Manual DDP = Transmission - 5-Speed Manual DDX = Transmission - 5-Speed HD Manual DEE = Transmission - 6-Speed HD Manual DGP = Transmission - 4-Spd. Automatic,47RE DGT = Transmission - 4-Spd. Automatic,46RE DGO = All Automatic Transmissions DBB = All Manual Transmissions

AR = use ase required - = Non illustrated part

Housing And Pan,Clutch  
Figure 6-210

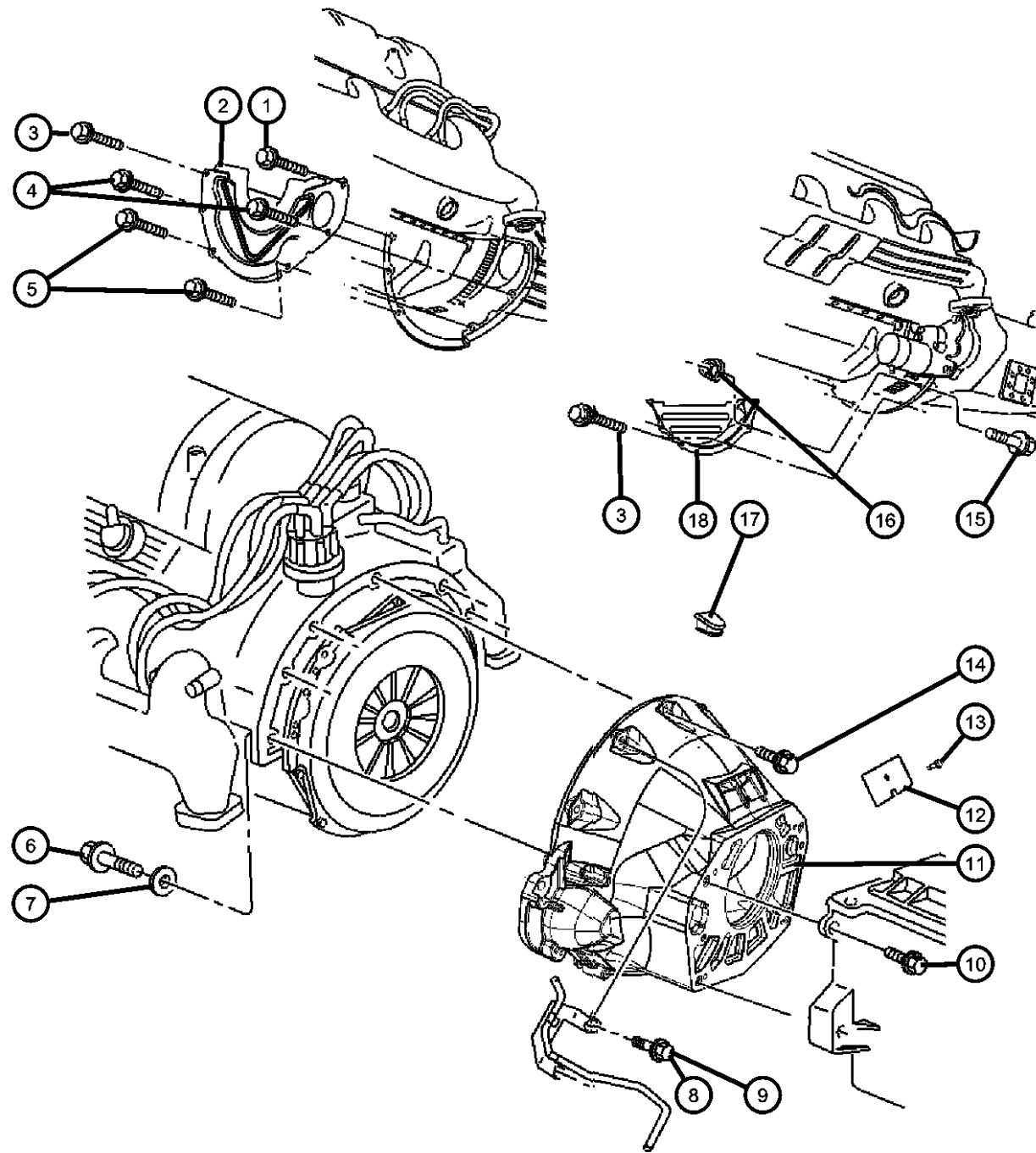

ITEM	PART NUMBER	QTY	LINE	SERIES	BODY	ENGINE	TRANS	TRIM	DESCRIPTION
------	-------------	-----	------	--------	------	--------	-------	------	-------------

NOTES: Sales Codes  
 [DBB]=All Manual Transmissions  
 [DDC]=5 Speed Heavy Duty Manual Transmission  
 [DDP]=5 Speed Manual Transmission  
 [DDX]=5 Speed Heavy Duty Manual Transmission  
 [DEE]=6-Speed HD Manual Transmission  
 [EL0]=All 5.2L 8 Cylinder Gas Engines  
 [EM0]=All 5.9L 8 Cylinder Gas Engines  
 [ETC]=5.9L Cummins 24V Diesel Engine  
 [ET0]=All 5.9L Turbo Diesels  
 [EW0]=All 8.0L Gas Engines

1									SCREW AND WASHER, Hex Head, .437-14x1.50 Starter Motor, Mounting
	06035604	2				EW0			Starter Motor, Mounting
		1				EM0			Starter Motor, Mounting
2	52107753AC	1				EM0	DBB		SHIELD, Clutch Housing Dust
3	06023092	2				EM0, EW0	DBB		SCREW AND WASHER, Hex Head, .25-20x.50, Dust Shield to Clutch Housing, Mounting
4	06024028	2				EM0	DDP		SCREW, .437-14x1.25, Dust Shield to Clutch Housing, Mounting
5	06101985	2				EM0	DDP		SCREW AND WASHER, M10x1.50x45.00, Dust Shield to Clutch Housing, Mounting
6	06101985	2							SCREW, Hex Head, [.437-14x3.50], (NOT SERVICED)
7	06028758	2				EM0	DBB		WASHER, Coned, .480x.885x.121, Engine to Clutch Housing, Mounting
8	06024487	8				ET0	DBB		SCREW AND WASHER, Hex Head, .375-16x1.75, Clutch Housing to Cylinder Block, Mounting
9	06036385AA	2				EW0	DDX		SCREW AND WASHER, Hex Head, .437-14x2.00, Clutch Housing to Cylinder Block, Mounting
10	06024055	4					DDP, DDX		SCREW AND WASHER, Transmission to Clutch Housing, Mounting

RAM PICKUP/CLUB CAB (BE)

SERIES	LINE	BODY	ENGINE	TRANSMISSION
L = Ram Truck (All)	3 = HD DODGE 2WD 8 = HD DODGE 4WD 2 = Med. Duty DODGE 2WD 7 = Med. Duty DODGE 4WD	33 = Quad Cab (138 WB) 34 = Quad Cab (154 WB)	EML = Engine - 5.9L V8 MPI EMM = Engine - "Magnum" 5.9L SMPI V8 ETC = Engine- 5.9L Cummins 24V Diesel ETH = Engine- 5.9L HO Cummins Turbo Diesel EWA = Engine - 8.0L V10 MPI Diesel ET0 = All 5.9L Cummins Diesel EM0 = All 5.9L Gas EW0 = All 8.0L	DDC = Transmission - 5-Speed HD Manual DDP = Transmission - 5-Speed Manual DDX = Transmission - 5-Speed HD Manual DEE = Transmission - 6-Speed HD Manual DGP = Transmission - 4-Spd. Automatic,47RE DGT = Transmission - 4-Spd. Automatic,46RE DGO = All Automatic Transmissions DBB = All Manual Transmissions

AR = use ase required - = Non illustrated part

Housing And Pan,Clutch  
Figure 6-210

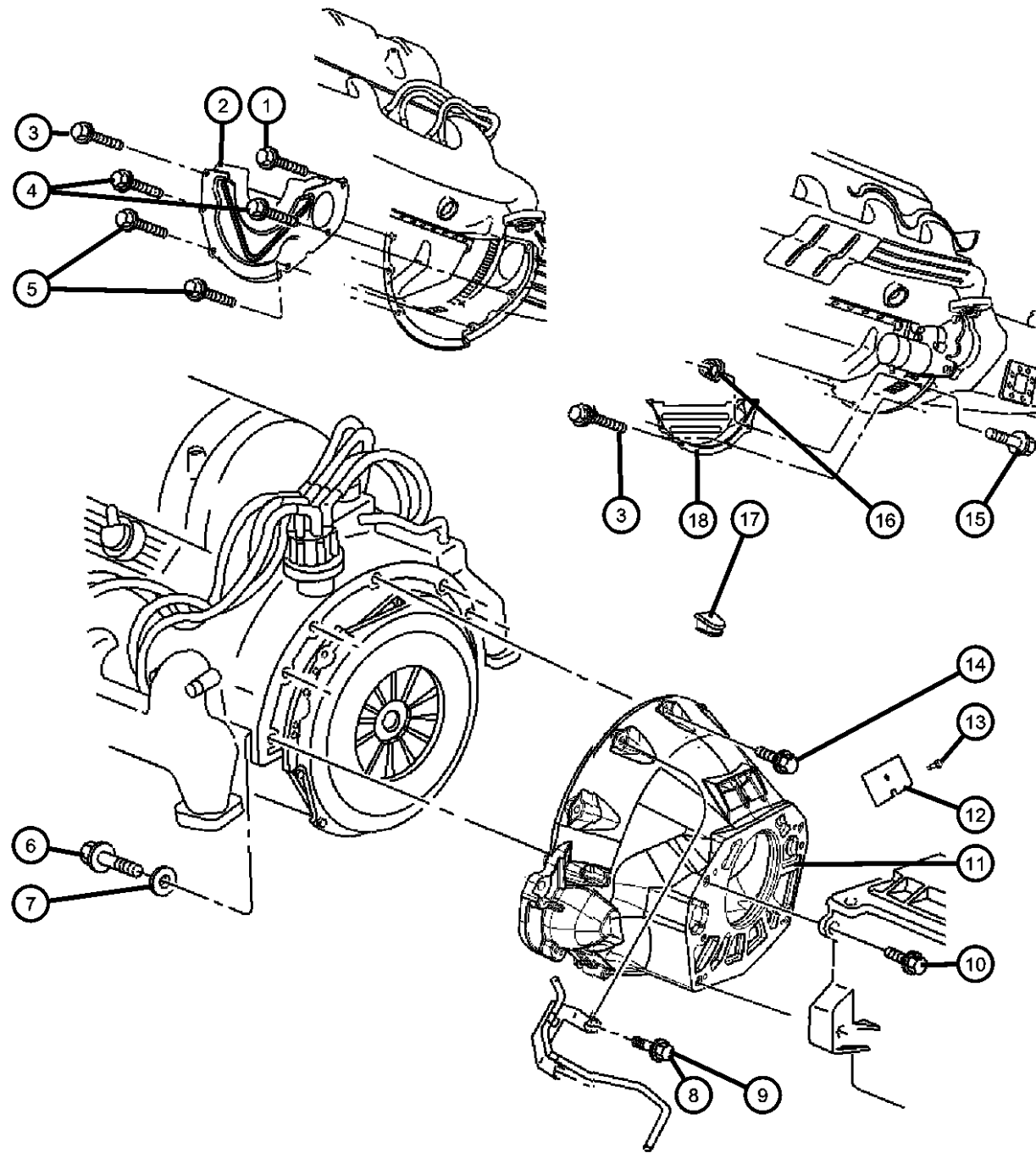

ITEM	PART NUMBER	QTY	LINE	SERIES	BODY	ENGINE	TRANS	TRIM	DESCRIPTION
11									HOUSING, Clutch
	05003582AA	1	2, 3			ETH	DEE		
		1	7, 8			ETH	DEE		
	52107540AB	1				EM0	DDP		
	53006513	1				ETC, EW0	DDX		
12									SHIELD, Clutch Housing Vent
	53005474	1				EM0	DDP		
		1				ETC, EW0	DDX		
13									SCREW
	00154596	1				EM0	DDP		Clutch Housing Vent Shield, Mounting
		1				ETC, EW0	DDX		Clutch Housing Vent Shield, Mounting
14									SCREW AND WASHER
	06022266	5				EM0	DBB		Clutch Housing to Cylinder Block, Mounting
		4				EW0	DBB		Clutch Housing to Cylinder Block, Mounting
15	06022266	2				EW0	DBB		SCREW AND WASHER, Cover to Transmission, Mounting
16	00152474	2				EW0	DDX		NUT, Hex Flange Lock, .375-16, Cover to Transmission, Mounting
17	52117709	1				EM0			GROMMET, Timing Probe
18	52117614	1				EW0	DDX		SHIELD, Clutch Housing Dust

RAM PICKUP/CLUB CAB (BE)

SERIES	LINE
L = Ram Truck (All)	3 = HD DODGE 2WD 8 = HD DODGE 4WD 2 = Med. Duty DODGE 2WD 7 = Med. Duty DODGE 4WD

BODY
33 = Quad Cab (138 WB) 34 = Quad Cab (154 WB)

ENGINE
EML = Engine - 5.9L V8 MPI EMM = Engine - "Magnum" 5.9L SMPI V8 ETC = Engine- 5.9L Cummins 24V Diesel ETH = Engine- 5.9L HO Cummins Turbo Diesel EWA = Engine - 8.0L V10 MPI ET0 = All 5.9L Cummins Diesel EM0 = All 5.9L Gas EW0 = All 8.0L

TRANSMISSION
DDC = Transmission - 5-Speed HD Manual DDP = Transmission - 5-Speed Manual DDX = Transmission - 5-Speed HD Manual DEE = Transmission - 6-Speed HD Manual DGP = Transmission - 4-Spd. Automatic,47RE DGT = Transmission - 4-Spd. Automatic,46RE DGO = All Automatic Transmissions DBB = All Manual Transmissions

AR = use ase required - = Non illustrated part

**Controls,Hydraulic Clutch**  
**Figure 6-310**

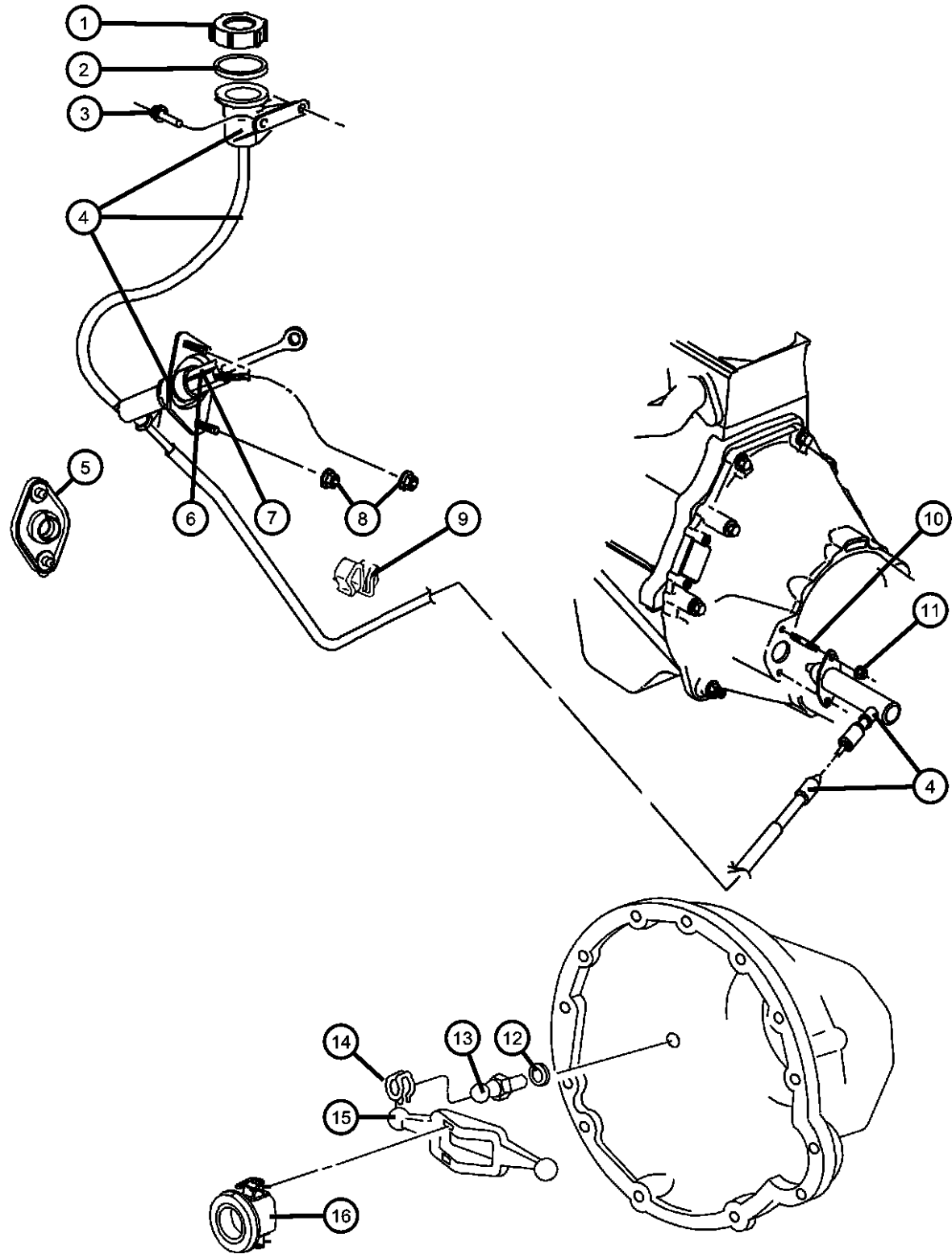

ITEM	PART NUMBER	QTY	LINE	SERIES	BODY	ENGINE	TRANS	TRIM	DESCRIPTION
------	-------------	-----	------	--------	------	--------	-------	------	-------------

NOTES: Sales Codes  
 [DBB] = All Manual Transmissions  
 [DDX] = 5 Speed Heavy Duty Manual Transmission  
 [DEE]=6-Speed HD Manual Transmission  
 [DG0]=All Automatic Transmissions  
 [ELO] = All 5.2L 8 Cylinder Gas Engines  
 [EM0] = All 5.9L 8 Cylinder Gas Engines  
 [ET0] = All 5.9L Turbo Diesel Engines  
 [EW0] = All 8.0L Gas Engines

1									CAP, Clutch Reservoir
	04720156	1	7, 8			EW0	DBB		
		1				EM0, ET0	DBB		
		1	2, 3			EW0	DBB		
2									DIAPHRAGM, Clutch Reservoir
	04720157	1				EM0, ET0	DBB		
		1	2, 3			EW0	DBB		
		1	7, 8			EW0	DBB		
3	06032988	2					DBB		SCREW, Clutch Master Cylinder Reservoir to Dash, Mounting
4									HYDRAULIC ASSY, Clutch Master Cylinder
	05019820AA	1	7, 8			EW0	DBB		
	05015258AA	1				EM0, ET0	DBB		
		1	2, 3			EW0	DBB		
5	52108193AB	1					DG0		PLUG, Clutch Master Cylinder Opening
6									SWITCH, Clutch Starter Interlock
	53007944AB	1				EM0, ET0	DBB		
		1	2, 3			EW0	DBB		
		1	7, 8			EW0	DBB		
7									COVER, Switch
	05015960AA	1				EM0, ET0	DBB		
		1	2, 3			EW0	DBB		

**RAM PICKUP/CLUB CAB (BE)**

SERIES	LINE
L = Ram Truck (All)	3 = HD DODGE 2WD
	8 = HD DODGE 4WD
	2 = Med. Duty DODGE 2WD
	7 = Med. Duty DODGE 4WD

BODY
33 = Quad Cab (138 WB)
34 = Quad Cab (154 WB)

ENGINE
EML = Engine - 5.9L V8 MPI
EMM = Engine - "Magnum" 5.9L SMPI V8
ETC = Engine- 5.9L Cummins 24V Diesel
ETH = Engine- 5.9L HO Cummins Turbo Diesel
EWA = Engine - 8.0L V10 MPI Diesel
ET0 = All 5.9L Cummins Diesel
EM0 = All 5.9L Gas
EW0 = All 8.0L

TRANSMISSION
DDC = Transmission - 5-Speed HD Manual
DDP = Transmission - 5-Speed Manual
DDX = Transmission - 5-Speed HD Manual
DEE = Transmission - 6-Speed HD Manual
DGP = Transmission - 4-Spd. Automatic,47RE
DGT = Transmission - 4-Spd. Automatic,46RE
DG0 = All Automatic Transmissions
DBB = All Manual Transmissions

AR = use ase required - = Non illustrated part



**Controls,Hydraulic Clutch  
Figure 6-310**

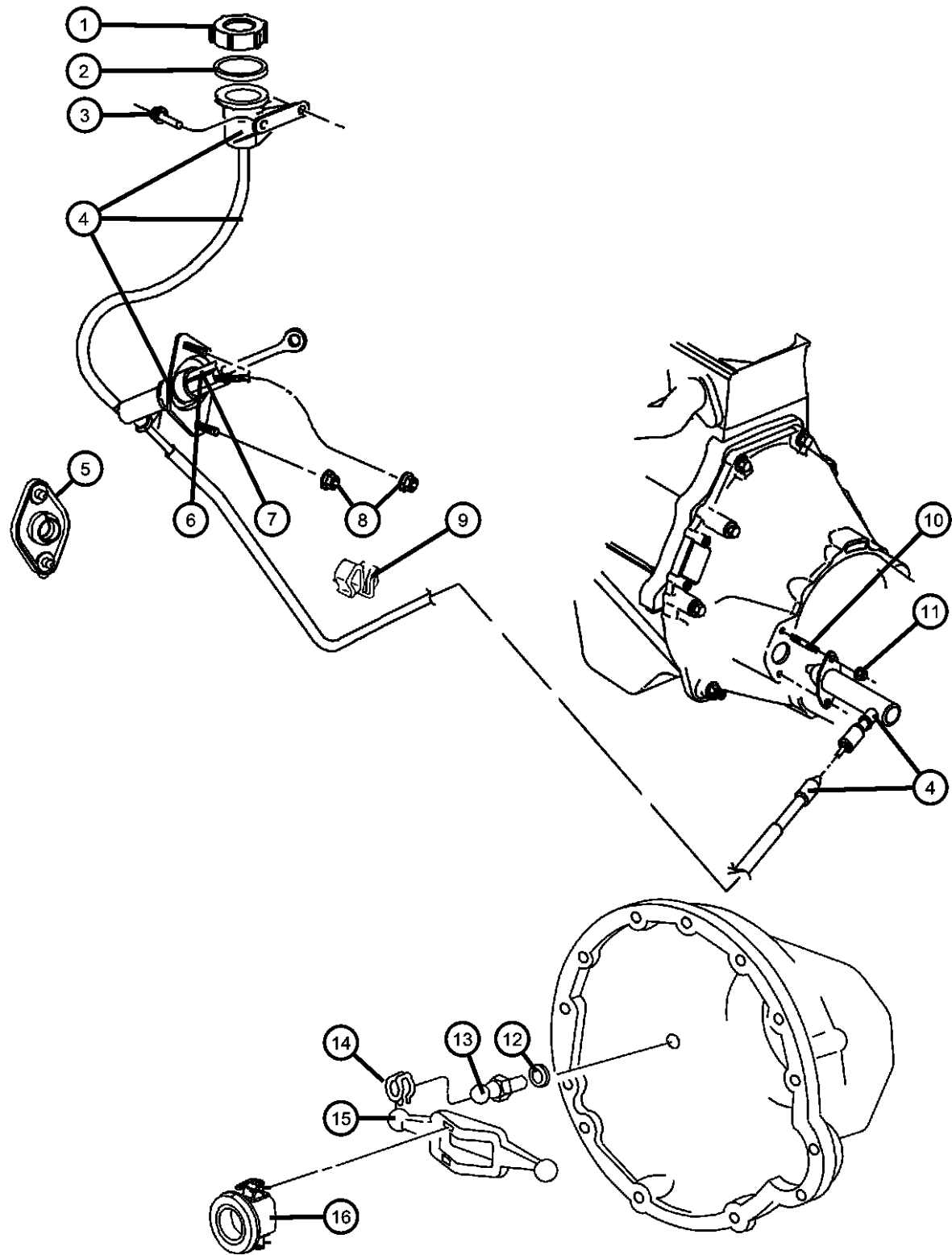

ITEM	PART NUMBER	QTY	LINE	SERIES	BODY	ENGINE	TRANS	TRIM	DESCRIPTION
						EW0	DBB		
8	06503269	2	7, 8				DBB		NUT, Hex, M10-1.5, Clutch Master Cylinder to Dash, Mounting
9	05015260AA	1					DBB		CLIP, Clutch Tube Mounting
10	06032878	2					DBB		STUD, .312-18x2.00, Clutch Slave Cylinder to Clutch Housing, Mounting
11	00152472	2					DBB		NUT, Clutch Slave Cylinder to Clutch Housing, Mounting
12									WASHER
	06022190	1				EM0	DDP		Clutch Release Pivot, Mounting
		1				ETC, EW0	DDX		Clutch Release Pivot, Mounting
		1	2, 3			ETH	DEE		Clutch Release Pivot, Mounting
		1	7, 8			ETH	DEE		Clutch Release Pivot, Mounting
13									PIVOT, Clutch Release
	52087542	1				EM0	DDP		
		1				ETC, EW0	DDX		
		1	2, 3			ETH	DEE		
		1	7, 8			ETH	DEE		
14	04338855	1					DBB		SPRING, Clutch Release
15									LEVER, Clutch Release
	52087515	1				ET0, EW0	DBB		
	52107555	1				EM0	DBB		
16									BEARING, Clutch Release
	52087514	1				ET0, EW0	DEE, DDX		
	53008342	1				EM0	DBB		

**RAM PICKUP/CLUB CAB (BE)**

SERIES	LINE
L = Ram Truck (All)	3 = HD DODGE 2WD 8 = HD DODGE 4WD 2 = Med. Duty DODGE 2WD 7 = Med. Duty DODGE 4WD

BODY
33 = Quad Cab (138 WB) 34 = Quad Cab (154 WB)

ENGINE
EML = Engine - 5.9L V8 MPI EMM = Engine - "Magnum" 5.9L SMPI V8 ETC = Engine- 5.9L Cummins 24V Diesel ETH = Engine- 5.9L HO Cummins Turbo Diesel EWA = Engine - 8.0L V10 MPI ET0 = All 5.9L Cummins Diesel EM0 = All 5.9L Gas EW0 = All 8.0L

TRANSMISSION
DDC = Transmission - 5-Speed HD Manual DDP = Transmission - 5-Speed Manual DDX = Transmission - 5-Speed HD Manual DEE = Transmission - 6-Speed HD Manual DGP = Transmission - 4-Spd. Automatic,47RE DGT = Transmission - 4-Spd. Automatic,46RE DGO = All Automatic Transmissions DBB = All Manual Transmissions

AR = use ase required - = Non illustrated part

**Pedal,Clutch**  
**Figure 6-410**

ITEM	PART NUMBER	QTY	LINE	SERIES	BODY	ENGINE	TRANS	TRIM	DESCRIPTION
------	-------------	-----	------	--------	------	--------	-------	------	-------------

NOTES: Sales Codes  
[DBB] = All Manual Transmissions

1	55135213AB	1							SEAL, Steering Column Bracket to Dash, Mounting
2	55351014AE	1							BRACKET, Steering Column, Clutch and Brake Pedal
3	04294639	4							BUSHING, Clutch and Brake Pedal, Pivot
4	04103262	2							RETAINER, Shaft
5	06507188AA	2							STUD, M6x1.00mmx48.80mm
6	52077902	1							SHAFT, Clutch and Brake Pedal Pivot
7	04294036	1					DBB		CLIP, Clutch Master Cylinder Push Rod, Mounting
8	52009557AB	1					DBB		PEDAL AND PAD, Clutch
9	52009562	1					DBB		PAD, Pedal

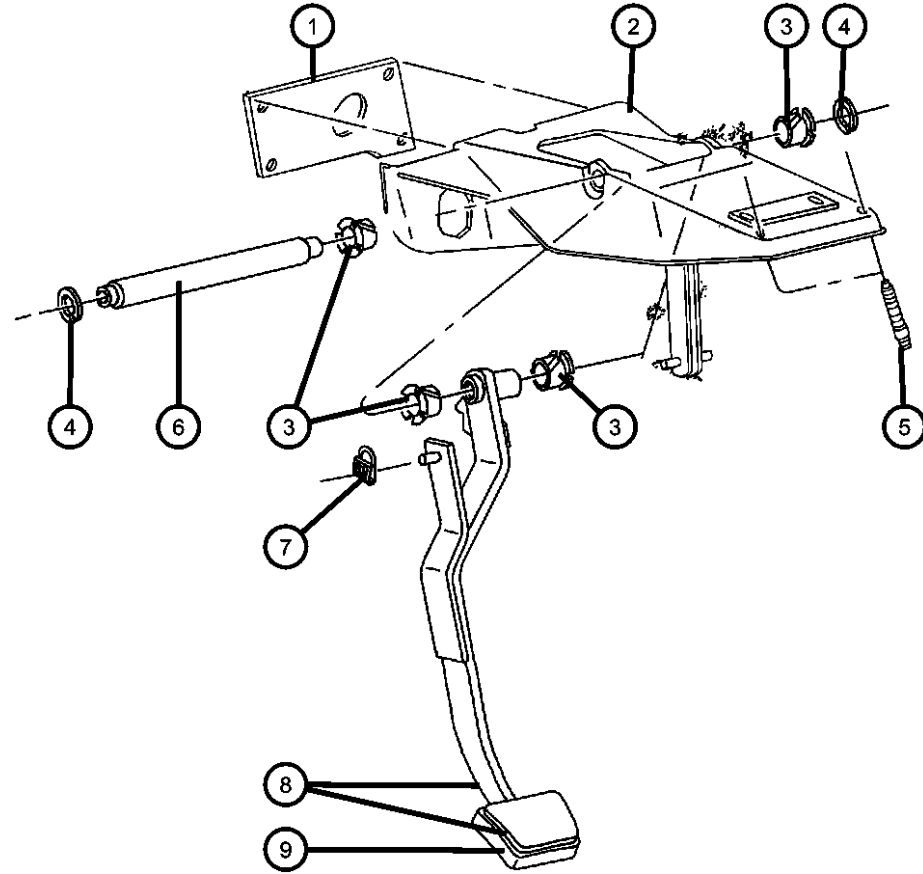

**RAM PICKUP/CLUB CAB (BE)**

SERIES	LINE
L = Ram Truck (All)	3 = HD DODGE 2WD 8 = HD DODGE 4WD 2 = Med. Duty DODGE 2WD 7 = Med. Duty DODGE 4WD

BODY
33 = Quad Cab (138 WB) 34 = Quad Cab (154 WB)

ENGINE
EML = Engine - 5.9L V8 MPI EMM = Engine - "Magnum" 5.9L SMPI V8 ETC = Engine- 5.9L Cummins 24V Diesel ETH = Engine- 5.9L HO Cummins Turbo Diesel EWA = Engine - 8.0L V10 MPI ETO = All 5.9L Cummins Diesel EMO = All 5.9L Gas EWO = All 8.0L

TRANSMISSION
DDC = Transmission - 5-Speed HD Manual DDP = Transmission - 5-Speed Manual DDX = Transmission - 5-Speed HD Manual DEE = Transmission - 6-Speed HD Manual DGP = Transmission - 4-Spd. Automatic,47RE DGT = Transmission - 4-Spd. Automatic,46RE DGO = All Automatic Transmissions DBB = All Manual Transmissions

AR = use ase required - = Non illustrated part

2002 BE

# Group - 7

## Cooling

### Group - 7 Cooling

Group-Fig. No.

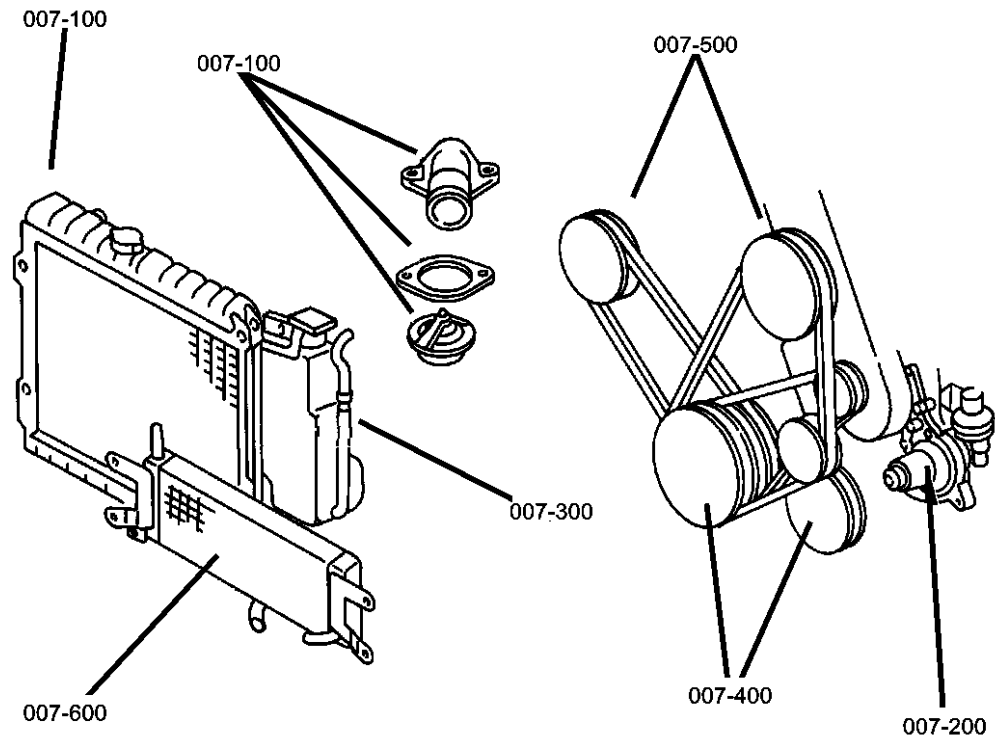

Illustration Title

#### Radiator and Related Parts

Radiator And Related Parts Gas Engines ..... Fig. 7 - 125  
 Radiator And Related Parts Diesel Engine ..... Fig. 7 - 130

#### Water Pump and Related Parts

Water Pump 5.9L Gas Engines ..... Fig. 7 - 210  
 Water Pump Diesel Engine ..... Fig. 7 - 225  
 Water Pump 8.0 Engine ..... Fig. 7 - 230

#### Tank, Coolant Engine

Coolant Tank ..... Fig. 7 - 320

#### Pulleys and Related Parts

Drive Pulleys 5.9 LD And 8.0 Engine ..... Fig. 7 - 410  
 Drive Pulleys 5.9 HD Gas Engine ..... Fig. 7 - 420  
 Drive Pulleys Diesel Engine ..... Fig. 7 - 440

#### Drive Belts

Drive Belts 5.9L Gas Engine ..... Fig. 7 - 520  
 Drive Belts Diesel Engine ..... Fig. 7 - 530  
 Drive Belts 8.0 Engine ..... Fig. 7 - 550

#### Lines, Transmission Oil Cooler

Oil Cooler And Lines Gas Engine ..... Fig. 7 - 615  
 Oil Cooler And Lines Diesel Engine ..... Fig. 7 - 620  
 Auxiliary Oil Cooler Gas Engine ..... Fig. 7 - 650  
 Auxiliary Oil Cooler Diesel Engine ..... Fig. 7 - 660

#### Grilles

Grille And Related Parts ..... Fig. 7 - 720

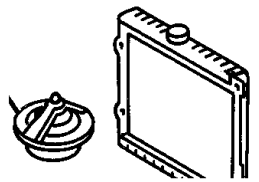
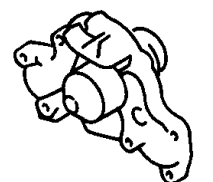
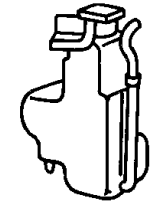
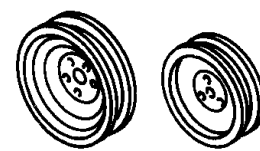
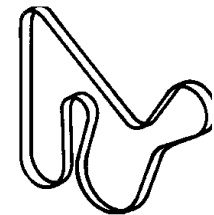
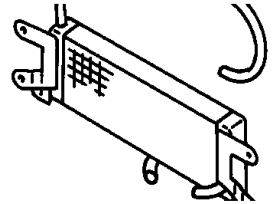
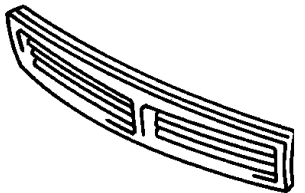
<p><b>007-100</b> Radiator and Related Parts</p> 	<p><b>007-200</b> Water Pump and Related Parts</p> 	<p><b>007-300</b> Tank, Coolant Engine</p> 	<p><b>007-400</b> Pulleys and Related Parts</p> 
<p><b>007-500</b> Drive Belts</p> 	<p><b>007-600</b> Lines, Transmission Oil Cooler</p> 	<p><b>007-700</b> Grilles</p> 	

**Radiator And Related Parts Gas Engines**  
**Figure 7-125**

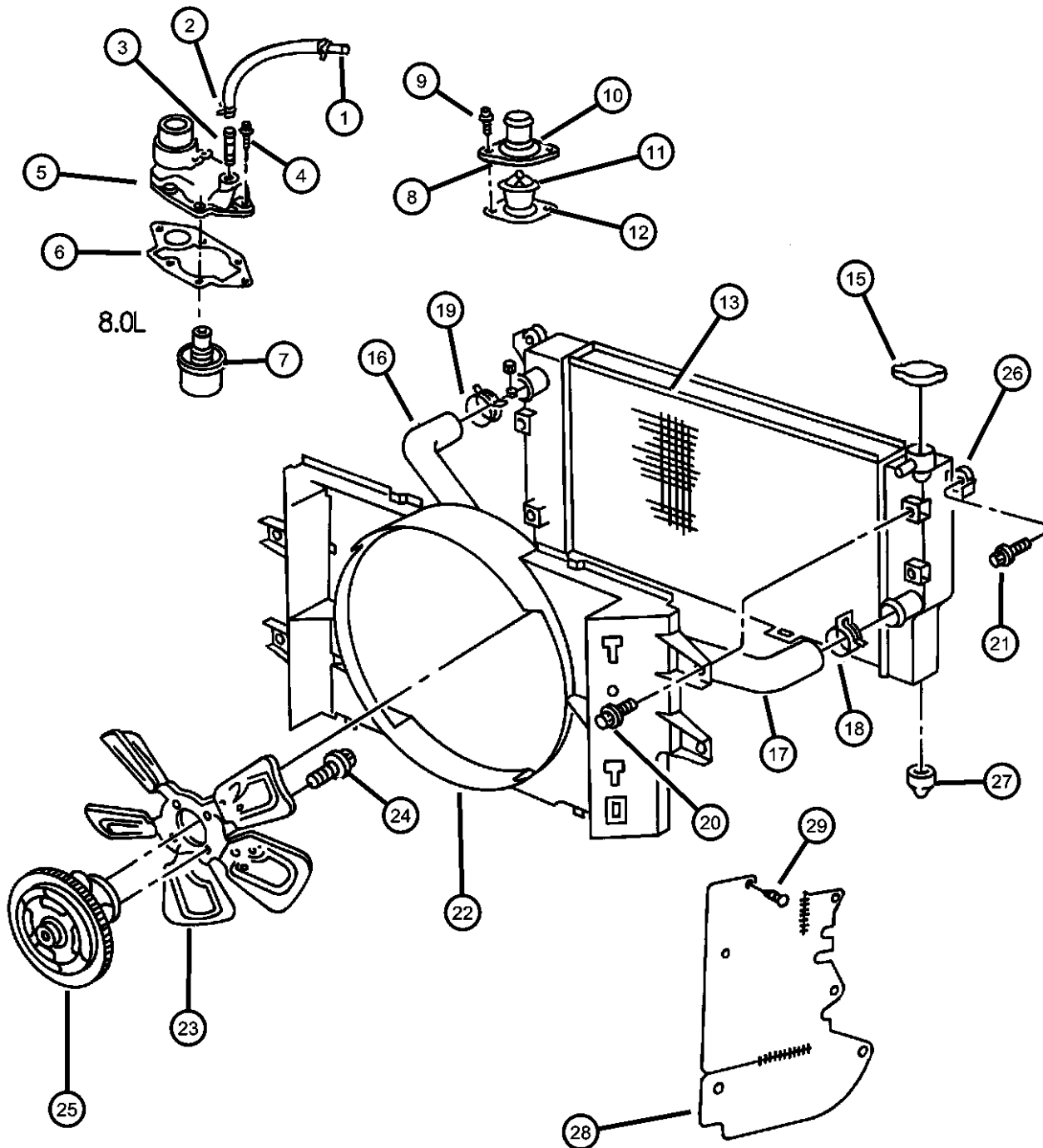

ITEM	PART NUMBER	QTY	LINE	SERIES	BODY	ENGINE	TRANS	TRIM	DESCRIPTION
Sales Code EML,EMM,EM0 = 5.9L Gas Engine									
Sales Code EWA,EW0 = 8.0L Gas Engine									
1	55036415	1				EW0			HOSE AND TUBE, Thermostat
2									CLAMP, Heater Hose
	06502017	4				EM0			
		6				EW0			
3									NIPPLE, Heater Inlet
	55035944AB	1				EW0			
		1				EM0			
4	06034506	6				EW0			BOLT AND CONED WASHER, Hex Head, .312-18x1.56
5	53006047AB	1				EW0			HOUSING, Thermostat
6	53005868AB	1				EW0			GASKET, Thermostat
7	53041078	1				EW0			THERMOSTAT, 195 Degrees
8	53010047	1				EW0			SEAL, Thermostat
9	06034549	18				EM0			SCREW, Hex Head, .312-18x.94
10	53020115	1				EM0			HOUSING, Thermostat
11	52028185	1				EM0			THERMOSTAT, 195 Degrees
12	53021051AB	1				EM0			GASKET, Thermostat
13									RADIATOR, Engine Cooling
	52006491AC	1				EM0	DBB		Without Transmission Cooler Line Fittings
	52029176AB	1				EW0	DG0		
	52029177AB	1				EW0	DBB		
	52029189AD	1				EM0	DG0		With Transmission Cooler Line Fittings
-14	52028466AB	1				EW0	DG0		DRAINCOCK, Radiator
15									CAP, Radiator
	04596198	1				EM0	DG0		
		1				EM0	DBB		
	52028892AA	1				EW0	DBB		

**RAM PICKUP/CLUB CAB (BE)**

SERIES	LINE
L = Ram Truck (All)	3 = HD DODGE 2WD 8 = HD DODGE 4WD 2 = Med. Duty DODGE 2WD 7 = Med. Duty DODGE 4WD

BODY
33 = Quad Cab (138 WB) 34 = Quad Cab (154 WB)

ENGINE
EML = Engine - 5.9L V8 MPI EMM = Engine - "Magnum" 5.9L SMPI V8 ETC = Engine- 5.9L Cummins 24V Diesel ETH = Engine- 5.9L HO Cummins Turbo Diesel EWA = Engine - 8.0L V10 MPI ETO = All 5.9L Cummins Diesel EM0 = All 5.9L Gas EW0 = All 8.0L

TRANSMISSION
DDC = Transmission - 5-Speed HD Manual DDP = Transmission - 5-Speed Manual DDX = Transmission - 5-Speed HD Manual DEE = Transmission - 6-Speed HD Manual DGP = Transmission - 4-Spd. Automatic,47RE DGT = Transmission - 4-Spd. Automatic,46RE DG0 = All Automatic Transmissions DBB = All Manual Transmissions

AR = use ase required - = Non illustrated part

**Radiator And Related Parts Gas Engines**  
**Figure 7-125**

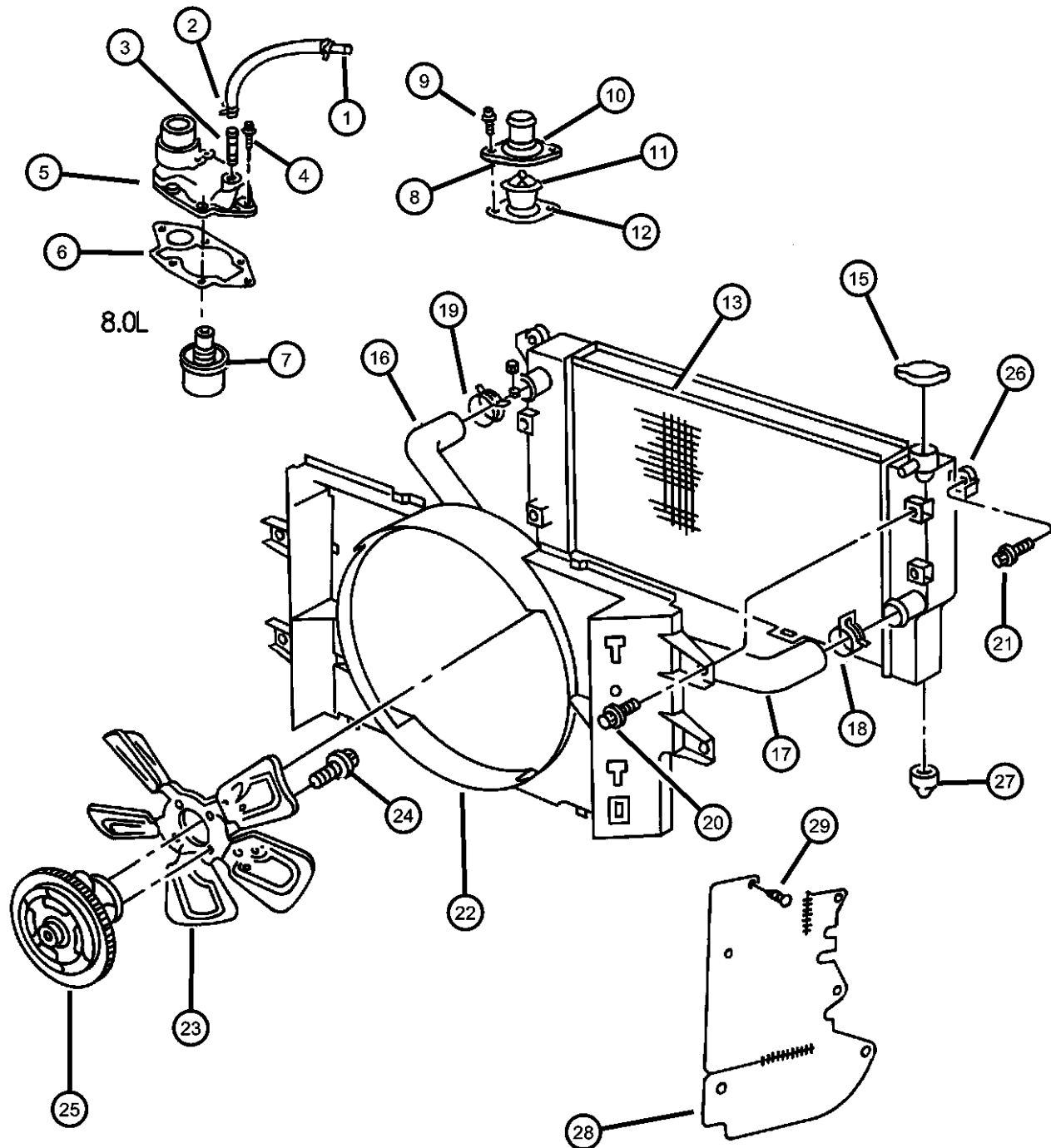

ITEM	PART NUMBER	QTY	LINE	SERIES	BODY	ENGINE	TRANS	TRIM	DESCRIPTION
16		1				EW0	DG0		HOSE, Radiator
	52028641AB	1				EW0			Upper
	52028643AB	1				EM0			Upper
17									HOSE, Radiator
	52006484AB	1				EW0			Lower
	52029002AB	1				EML, EMM			
18									CLAMP, Radiator
	06032277	1				EM0			
	52006750	1				EW0			
19	52006750	1				EW0			CLAMP, Radiator
20	52006750	1							BOLT, (NOT SERVICED)
21	06101718	4							SCREW AND WASHER, Oval Head, M6x1x25
22									SHROUD, Fan
	52006486	1				EW0			
	52028002AC	1				EM0			
23									FAN, Cooling
	52027709	1				EW0			
	52027846	1				EM0			Without NMC
	52027999	1				EM0			With NMC
24	06022225	4							SCREW AND WASHER, Hex Head, .312-18x.75
25									DRIVE, Fan
	52027883AB	1				EM0			Without NMC
	52027885	1				EW0			
	52029400AA	1				EM0			With NMC
26									ISOLATOR, Radiator
	04401950	2				EM0	DG0		

**RAM PICKUP/CLUB CAB (BE)**

SERIES	LINE
L = Ram Truck (All)	3 = HD DODGE 2WD 8 = HD DODGE 4WD 2 = Med. Duty DODGE 2WD 7 = Med. Duty DODGE 4WD

BODY
33 = Quad Cab (138 WB) 34 = Quad Cab (154 WB)

ENGINE	TRANSMISSION
EML = Engine - 5.9L V8 MPI	DDC = Transmission - 5-Speed HD Manual
EMM = Engine - "Magnum" 5.9L SMPI V8	DDP = Transmission - 5-Speed Manual
ETC = Engine- 5.9L Cummins 24V Diesel	DDX = Transmission - 5-Speed HD Manual
ETH = Engine- 5.9L HO Cummins Turbo Diesel	DEE = Transmission - 6-Speed HD Manual
EWA = Engine - 8.0L V10 MPI	DGP = Transmission - 4-Spd. Automatic,47RE
ETO = All 5.9L Cummins Diesel	DGT = Transmission - 4-Spd. Automatic,46RE
EM0 = All 5.9L Gas	DG0 = All Automatic Transmissions
EW0 = All 8.0L	DBB = All Manual Transmissions

AR = use ase required - = Non illustrated part

**Radiator And Related Parts Gas Engines**  
**Figure 7-125**

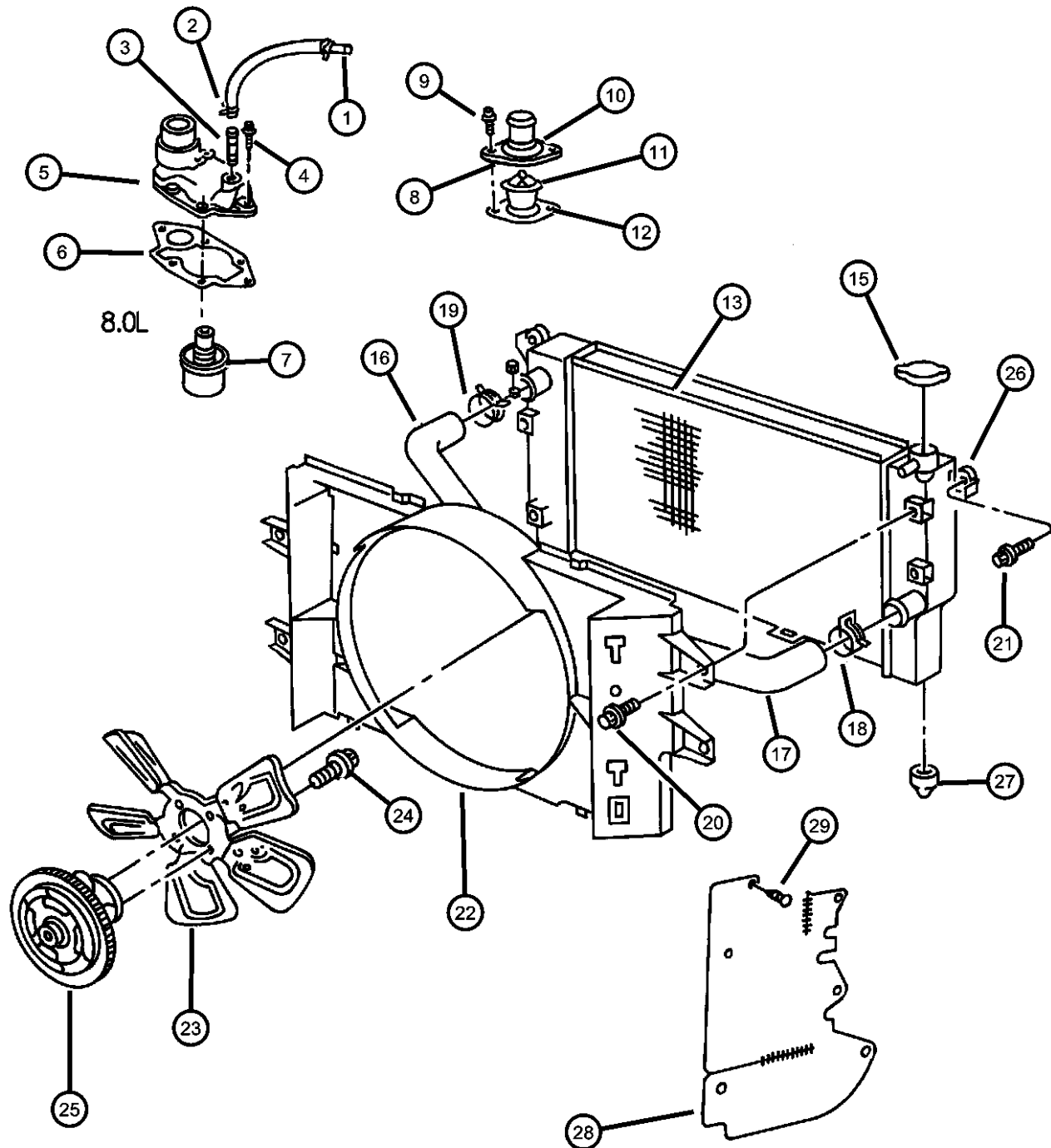

ITEM	PART NUMBER	QTY	LINE	SERIES	BODY	ENGINE	TRANS	TRIM	DESCRIPTION
27	52027828	2				EM0	DBB		ISOLATOR, Radiator
		2				EW0	DG0		
28	04401950	2				EM0	DG0		SEAL, Radiator
		2				EM0	DBB		
28	52027828	2				EW0	DG0		SEAL, Radiator
		2				EM0	DBB		
29	52027560	1				EM0			Right
		1				EM0			
29	06030441	2							PIN, Retainer

**RAM PICKUP/CLUB CAB (BE)**

SERIES	LINE
L = Ram Truck (All)	3 = HD DODGE 2WD 8 = HD DODGE 4WD 2 = Med. Duty DODGE 2WD 7 = Med. Duty DODGE 4WD

BODY
33 = Quad Cab (138 WB) 34 = Quad Cab (154 WB)

ENGINE	TRANSMISSION
EML = Engine - 5.9L V8 MPI	DDC = Transmission - 5-Speed HD Manual
EMM = Engine - "Magnum" 5.9L SMPI V8	DDP = Transmission - 5-Speed Manual
ETC = Engine- 5.9L Cummins 24V Diesel	DDX = Transmission - 5-Speed HD Manual
ETH = Engine- 5.9L HO Cummins Turbo Diesel	DEE = Transmission - 6-Speed HD Manual
EWA = Engine - 8.0L V10 MPI	DGP = Transmission - 4-Spd. Automatic,47RE
ET0 = All 5.9L Cummins Diesel	DGT = Transmission - 4-Spd. Automatic,46RE
EM0 = All 5.9L Gas	DG0 = All Automatic Transmissions
EW0 = All 8.0L	DBB = All Manual Transmissions

AR = use ase required - = Non illustrated part

**Radiator And Related Parts Diesel Engine**  
**Figure 7-130**

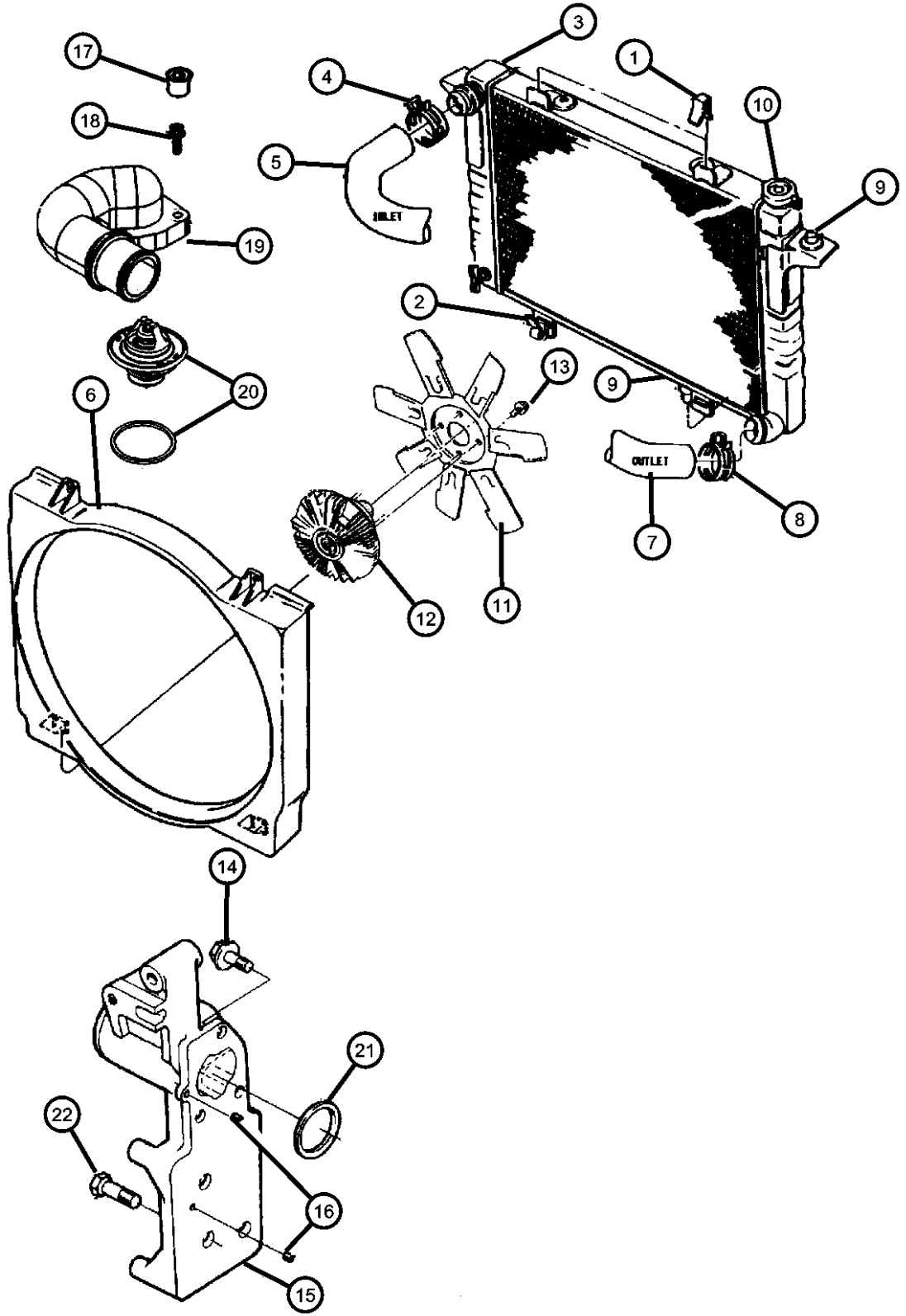

ITEM	PART NUMBER	QTY	LINE	SERIES	BODY	ENGINE	TRANS	TRIM	DESCRIPTION
------	-------------	-----	------	--------	------	--------	-------	------	-------------

Sales Code ETC,ET0 = 5.9L Diesel Engine

1	04546145	1				ET0			CLIP, Radiator Fan Shroud
2	04546145	1				ET0			CLIP, Radiator Fan Shroud
3	52030191AB	1				ET0			RADIATOR, Engine Cooling
4	06032277	1				ET0			CLAMP, Radiator
5	52028715	1				ET0			HOSE, RadiatorInlet, Upper
6	52028003	1				ET0			SHROUD, Fan
7	52006482AB	1				ET0			HOSE, RadiatorOutlet, Lower
8	06032277	1				ET0			CLAMP, Radiator
9									ISOLATOR, Radiator
	52027827	2				ET0			Right
	52027828	2				ET0			Left
10	52028892AA	2				ET0			CAP, Radiator
11	52028893AA	1				ET0			FAN, Cooling
12	52028894AA	1				ET0			DRIVE, Fan
13	06022225	4							SCREW AND WASHER, Hex Head, .312-18x.75
14	04429460	3				ETC			SCREW, Water Inlet, M10x1.5x25
15	04638933	1				ETC			CONNECTOR, Water Inlet
16	04429484	2				ETC			PIN, Roll
17	05011903AA	1				ETC			PLUG, Pipe
18									SCREW, Hex Flange Head
	04761269	6				ETC			
	05016651AA	3				ETH	DBB		
19									HOUSING, Thermostat
	05015713AA	1				ETH	DBB		
		1				ETC	DBB		
20									THERMOSTAT
	05015708AB	1				ETH	DBB		
		1				ETC	DBB		

**RAM PICKUP/CLUB CAB (BE)**

SERIES	LINE
L = Ram Truck (All)	3 = HD DODGE 2WD 8 = HD DODGE 4WD 2 = Med. Duty DODGE 2WD 7 = Med. Duty DODGE 4WD

BODY
33 = Quad Cab (138 WB) 34 = Quad Cab (154 WB)

ENGINE	TRANSMISSION
EML = Engine - 5.9L V8 MPI	DDC = Transmission - 5-Speed HD Manual
EMM = Engine - "Magnum" 5.9L SMPI V8	DDP = Transmission - 5-Speed Manual
ETC = Engine- 5.9L Cummins 24V Diesel	DDX = Transmission - 5-Speed HD Manual
ETH = Engine- 5.9L HO Cummins Turbo Diesel	DEE = Transmission - 6-Speed HD Manual
EWA = Engine - 8.0L V10 MPI Diesel	DGP = Transmission - 4-Spd. Automatic,47RE
ET0 = All 5.9L Cummins Diesel	DGT = Transmission - 4-Spd. Automatic,46RE
EM0 = All 5.9L Gas	DG0 = All Automatic Transmissions
EW0 = All 8.0L	DBB = All Manual Transmissions

AR = use ase required - = Non illustrated part

**Radiator And Related Parts Diesel Engine**  
**Figure 7-130**

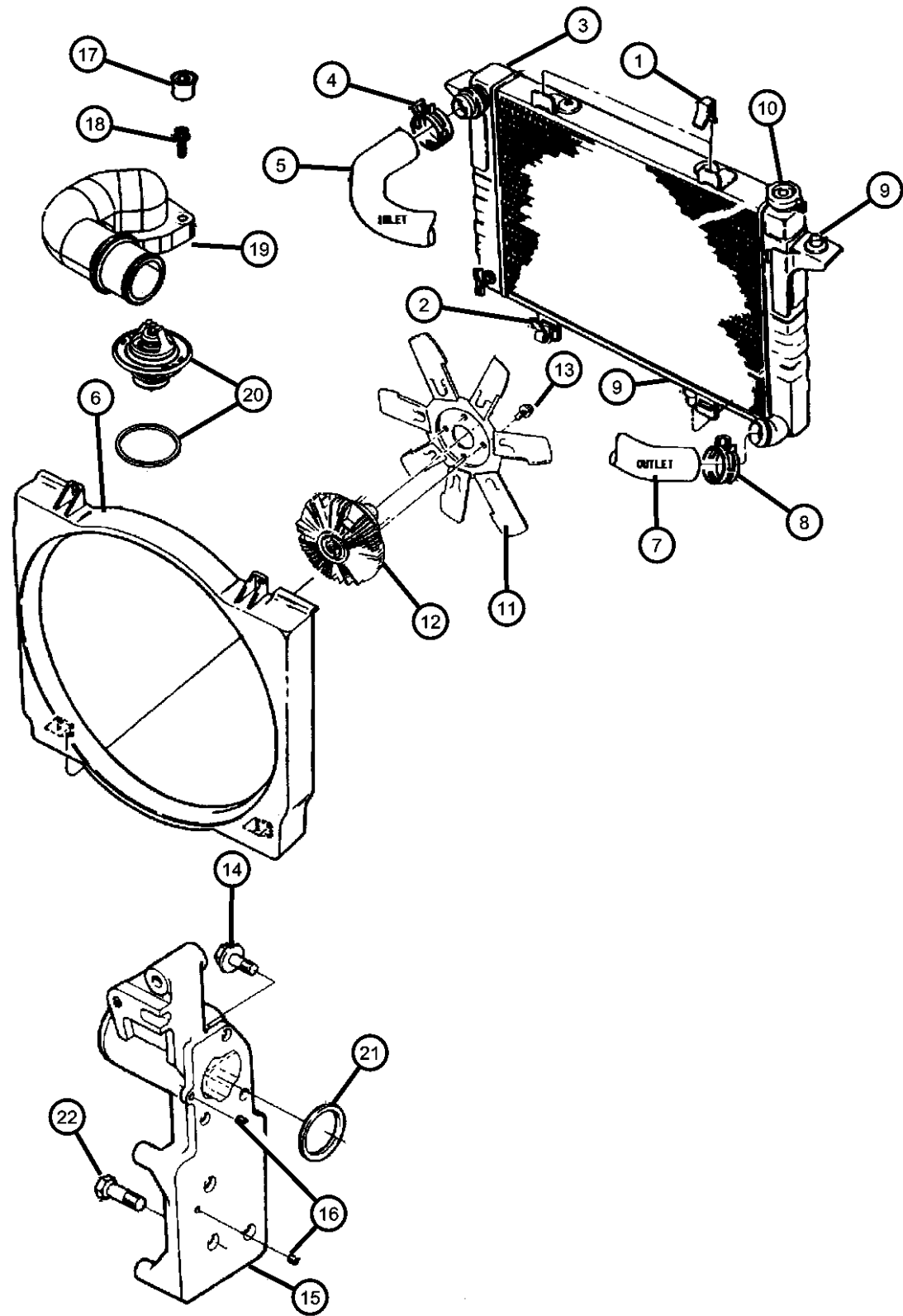

ITEM	PART NUMBER	QTY	LINE	SERIES	BODY	ENGINE	TRANS	TRIM	DESCRIPTION
21	04429697	1				ETC			SEAL, Water Outlet
22	04429495	3				ETC			BOLT, Hex Head, M12x1.75x25
-23	52028466AB	1				ETO			DRAINCOCK, Radiator

**RAM PICKUP/CLUB CAB (BE)**

SERIES	LINE
L = Ram Truck (All)	3 = HD DODGE 2WD 8 = HD DODGE 4WD 2 = Med. Duty DODGE 2WD 7 = Med. Duty DODGE 4WD

BODY
33 = Quad Cab (138 WB) 34 = Quad Cab (154 WB)

ENGINE
EML = Engine - 5.9L V8 MPI EMM = Engine - "Magnum" 5.9L SMPI V8 ETC = Engine- 5.9L Cummins 24V Diesel ETH = Engine- 5.9L HO Cummins Turbo Diesel EWA = Engine - 8.0L V10 MPI ETO = All 5.9L Cummins Diesel EMO = All 5.9L Gas EWO = All 8.0L

TRANSMISSION
DDC = Transmission - 5-Speed HD Manual DDP = Transmission - 5-Speed Manual DDX = Transmission - 5-Speed HD Manual DEE = Transmission - 6-Speed HD Manual DGP = Transmission - 4-Spd. Automatic,47RE DGT = Transmission - 4-Spd. Automatic,46RE DGO = All Automatic Transmissions DBB = All Manual Transmissions

AR = use ase required - = Non illustrated part



**Water Pump 5.9L Gas Engines  
Figure 7-210**

ITEM	PART NUMBER	QTY	LINE	SERIES	BODY	ENGINE	TRANS	TRIM	DESCRIPTION
------	-------------	-----	------	--------	------	--------	-------	------	-------------

Note:

EL0 = All 5.2L 8 Cyl Gas Engines

EM0 = All 5.9L 8 Cyl Gas Engines

Parts With Separate Call Outs Not Serviced in Package

1	53021018AD	1				EM0			PUMP, Water, with Pulley
2	04483757	1				EM0			GASKET, Water Pump
3	53008654	1				EM0			HOSE, Water Pump Bypass
4	06032277	1				EM0			CLAMP, Radiator
5	53020185	1				EM0			NIPPLE, By-Pass
6	06034279	2				EM0			SCREW AND WASHER, Hex Head Lock, .375-16x1.75
7	06034279	2							HUB, Water Pump Pulley, (NOT SERVICED)

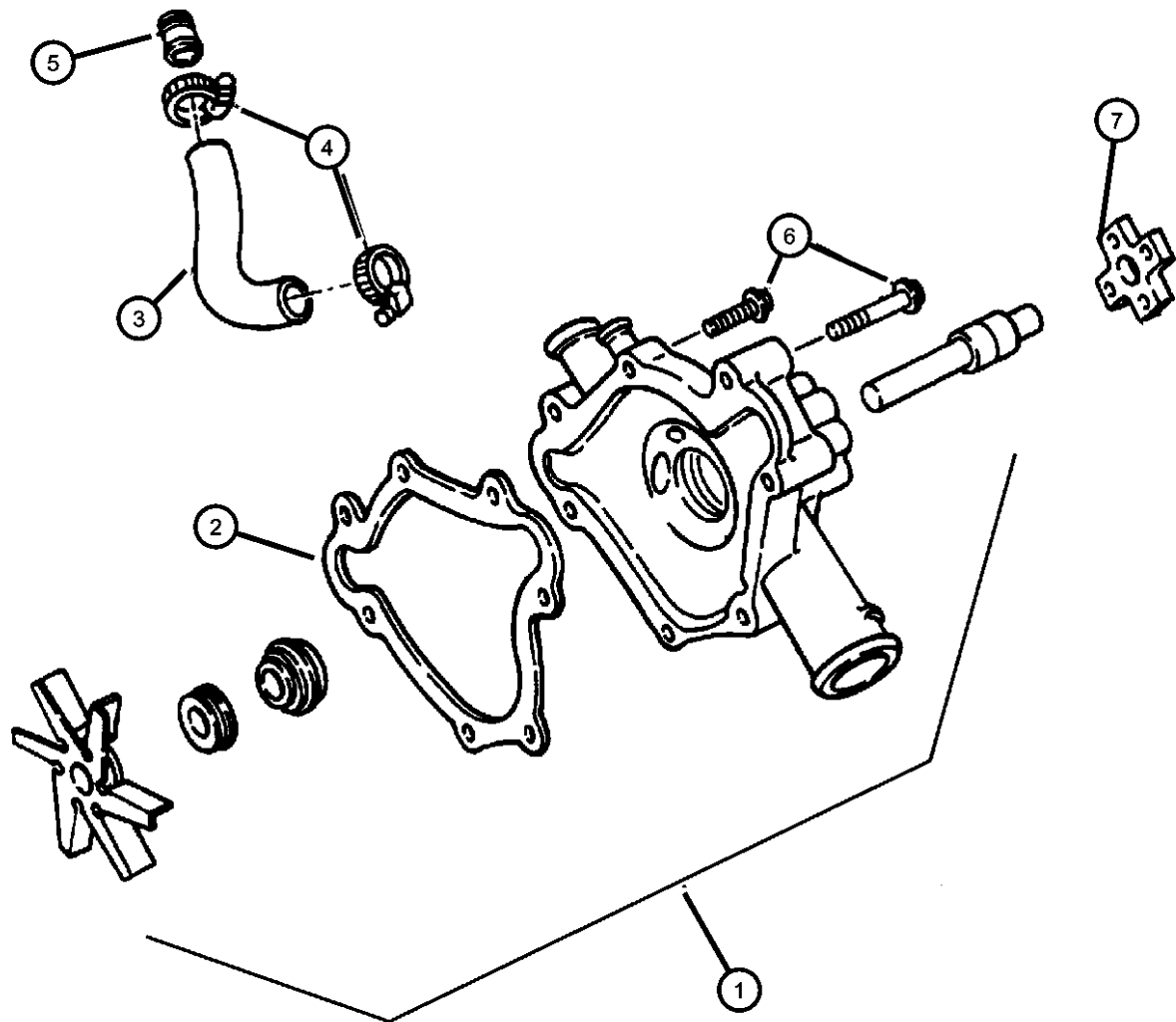

**RAM PICKUP/CLUB CAB (BE)**

SERIES	LINE	BODY	ENGINE	TRANSMISSION
L = Ram Truck (All)	3 = HD DODGE 2WD 8 = HD DODGE 4WD 2 = Med. Duty DODGE 2WD 7 = Med. Duty DODGE 4WD	33 = Quad Cab (138 WB) 34 = Quad Cab (154 WB)	EML = Engine - 5.9L V8 MPI EMM = Engine - "Magnum" 5.9L SMPI V8 ETC = Engine- 5.9L Cummins 24V Diesel ETH = Engine- 5.9L HO Cummins Turbo Diesel EWA = Engine - 8.0L V10 MPI Diesel ET0 = All 5.9L Cummins Diesel EM0 = All 5.9L Gas EW0 = All 8.0L	DDC = Transmission - 5-Speed HD Manual DDP = Transmission - 5-Speed Manual DDX = Transmission - 5-Speed HD Manual DEE = Transmission - 6-Speed HD Manual DGP = Transmission - 4-Spd. Automatic,47RE DGT = Transmission - 4-Spd. Automatic,46RE DGO = All Automatic Transmissions DBB = All Manual Transmissions

AR = use ase required - = Non illustrated part

2002 BE

**Water Pump Diesel Engine  
Figure 7-225**

ITEM	PART NUMBER	QTY	LINE	SERIES	BODY	ENGINE	TRANS	TRIM	DESCRIPTION
1	04429698	1				ETC			SEAL, Water Pump To Front Cover
		1				ETH	DBB		
		1				ETC	DBB		
2	05010964AB	1				ETC			PUMP, Water
		1				ETH	DBB		
		1				ETC	DBB		
3	05003666AA	2				ETC			SCREW, Cap
		2				ETH	DBB		
		1				ETC	DBB		

Note:  
 DBB = All Manual Transmissions  
 ETC = 5.9L Cummins 24V Diesel Engine  
 ETH = 5.9L HO Cummins Turbo Diesel Engine  
 ETO = All 5.9L Diesel Engines

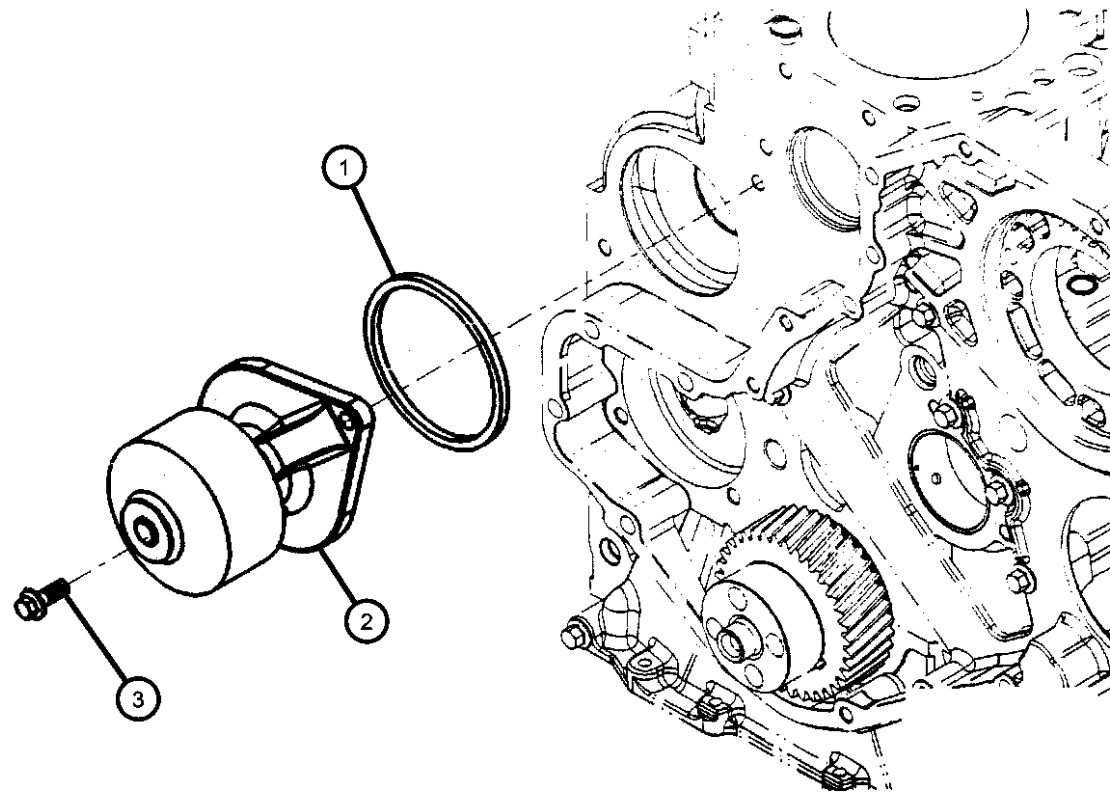

**RAM PICKUP/CLUB CAB (BE)**

SERIES	LINE	BODY	ENGINE	TRANSMISSION
L = Ram Truck (All)	3 = HD DODGE 2WD 8 = HD DODGE 4WD 2 = Med. Duty DODGE 2WD 7 = Med. Duty DODGE 4WD	33 = Quad Cab (138 WB) 34 = Quad Cab (154 WB)	EML = Engine - 5.9L V8 MPI EMM = Engine - "Magnum" 5.9L SMPI V8 ETC = Engine- 5.9L Cummins 24V Diesel ETH = Engine- 5.9L HO Cummins Turbo Diesel EWA = Engine - 8.0L V10 MPI Diesel ETO = All 5.9L Cummins Diesel EMO = All 5.9L Gas EWO = All 8.0L	DDC = Transmission - 5-Speed HD Manual DDP = Transmission - 5-Speed Manual DDX = Transmission - 5-Speed HD Manual DEE = Transmission - 6-Speed HD Manual DGP = Transmission - 4-Spd. Automatic,47RE DGT = Transmission - 4-Spd. Automatic,46RE DGO = All Automatic Transmissions DBB = All Manual Transmissions

AR = use ase required - = Non illustrated part

**Water Pump 8.0 Engine  
Figure 7-230**

ITEM	PART NUMBER	QTY	LINE	SERIES	BODY	ENGINE	TRANS	TRIM	DESCRIPTION
------	-------------	-----	------	--------	------	--------	-------	------	-------------

Note:

EW0 = All 8.0L Gas Engines

1	53021074AE	1				EW0			PUMP, Water
2	53021072	1				EW0			O RING, Water Pump
3	06034279	2				EW0			SCREW AND WASHER, Hex Head Lock, .375-16x1.75
4	06034076	4				EW0			SCREW AND WASHER, Hex Head Lock, .375-16x4.45
5	53005879	1				EW0			HOSE, Water Pump Bypass
6	04401438	2				EW0			CLAMP, Radiator
7	53006046	1				EW0			NIPPLE, By-Pass
8	53041101	1				EW0			ELBOW, .375-18 Straight

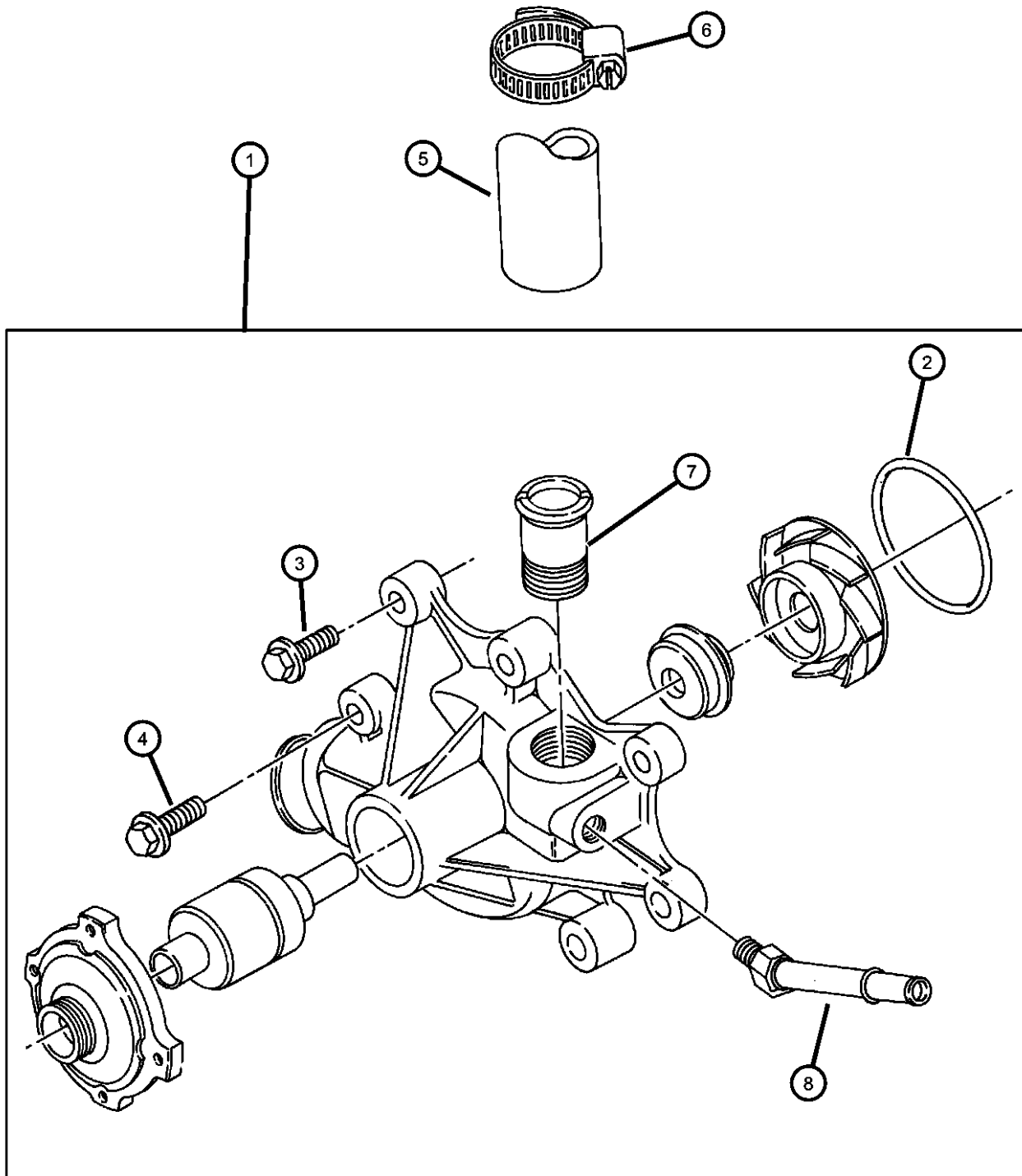

**RAM PICKUP/CLUB CAB (BE)**

SERIES	LINE
L = Ram Truck (All)	3 = HD DODGE 2WD 8 = HD DODGE 4WD 2 = Med. Duty DODGE 2WD 7 = Med. Duty DODGE 4WD

BODY
33 = Quad Cab (138 WB) 34 = Quad Cab (154 WB)

ENGINE	TRANSMISSION
EML = Engine - 5.9L V8 MPI	DDC = Transmission - 5-Speed HD Manual
EMM = Engine - "Magnum" 5.9L SMPI V8	DDP = Transmission - 5-Speed Manual
ETC = Engine- 5.9L Cummins 24V Diesel	DDX = Transmission - 5-Speed HD Manual
ETH = Engine- 5.9L HO Cummins Turbo Diesel	DEE = Transmission - 6-Speed HD Manual
EWA = Engine - 8.0L V10 MPI Diesel	DGP = Transmission - 4-Spd. Automatic,47RE
ET0 = All 5.9L Cummins Diesel	DGT = Transmission - 4-Spd. Automatic,46RE
EM0 = All 5.9L Gas	DG0 = All Automatic Transmissions
EW0 = All 8.0L	DBB = All Manual Transmissions

AR = use ase required - = Non illustrated part

2002 BE

**Coolant Tank  
Figure 7-320**

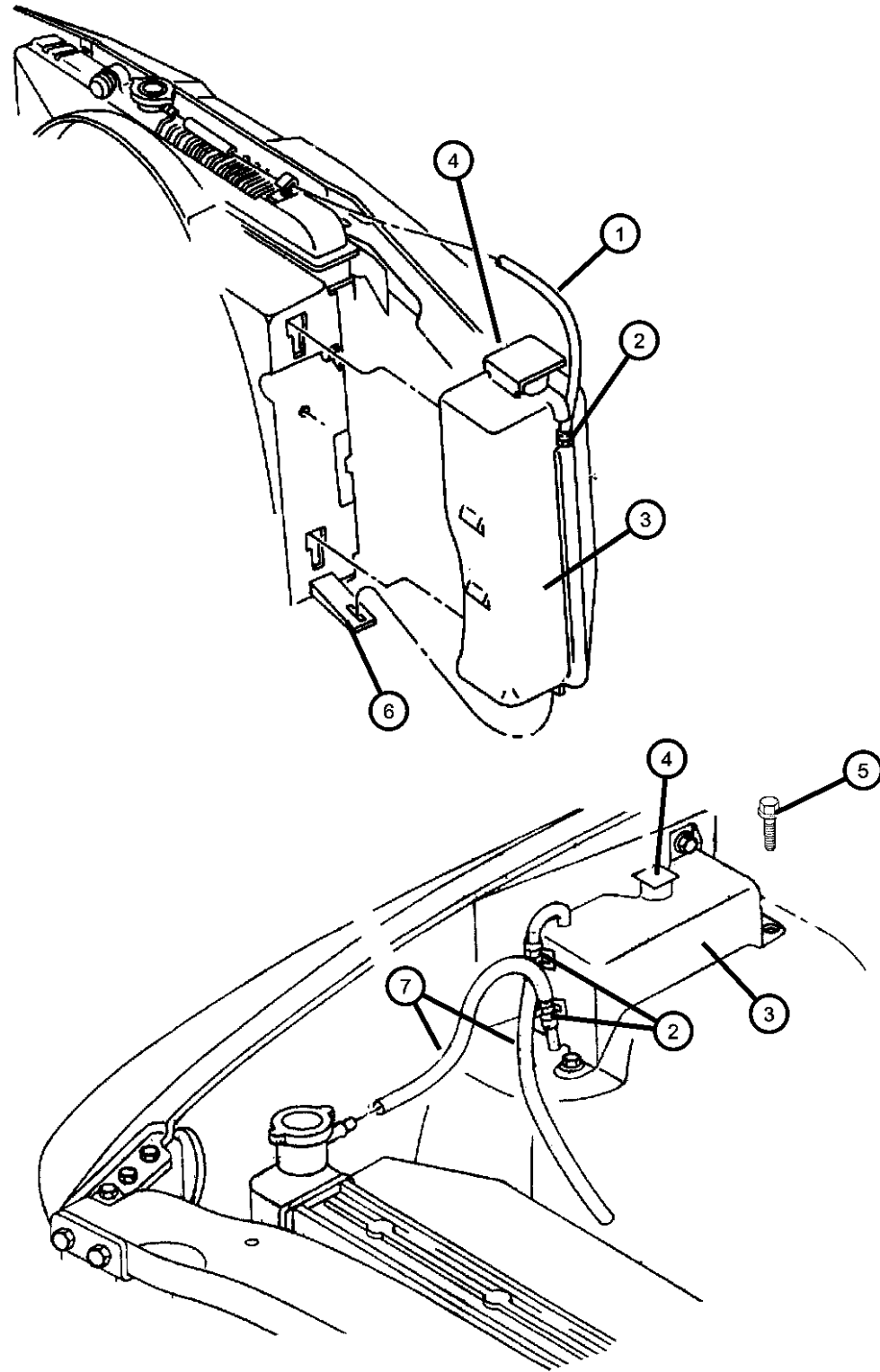

ITEM	PART NUMBER	QTY	LINE	SERIES	BODY	ENGINE	TRANS	TRIM	DESCRIPTION
------	-------------	-----	------	--------	------	--------	-------	------	-------------

Sales Code ELF,EL0 = 5.2L Gas Engine  
 Sales Code EML,EMM,EM0 = 5.9L Gas Engine  
 Sales Code EWA,EW0 = 8.0L Gas Engine  
 Sales Code ETC,ET0 = 5.9L Diesel Engine

1	04026148	1				EW0			HOSE, Coolant Reserve Tank
2	02448761	1				EW0			CLAMP, Hose
3									TANK, Coolant Reserve
	52027778	1				EM0, ET0			
	52028624	1				EW0			
4	52028612	1				EW0			CAP, Coolant Reserve Tank
5	52028612	1							SCREW, (NOT SERVICED)
6	52028612	1							BRACKET, Serviced in Radiator Shroud, (NOT SERVICED)
7									HOSE, Coolant Reserve Tank
	04026148	1				EW0			
	52028147	1				EM0, ET0			

**RAM PICKUP/CLUB CAB (BE)**

SERIES	LINE
L = Ram Truck (All)	3 = HD DODGE 2WD 8 = HD DODGE 4WD 2 = Med. Duty DODGE 2WD 7 = Med. Duty DODGE 4WD

BODY
33 = Quad Cab (138 WB) 34 = Quad Cab (154 WB)

ENGINE	TRANSMISSION
EML = Engine - 5.9L V8 MPI EMM = Engine - "Magnum" 5.9L SMPI V8 ETC = Engine- 5.9L Cummins 24V Diesel ETH = Engine- 5.9L HO Cummins Turbo Diesel EWA = Engine - 8.0L V10 MPI ET0 = All 5.9L Cummins Diesel EM0 = All 5.9L Gas EW0 = All 8.0L	DDC = Transmission - 5-Speed HD Manual DDP = Transmission - 5-Speed Manual DDX = Transmission - 5-Speed HD Manual DEE = Transmission - 6-Speed HD Manual DGP = Transmission - 4-Spd. Automatic,47RE DGT = Transmission - 4-Spd. Automatic,46RE DGO = All Automatic Transmissions DBB = All Manual Transmissions

AR = use ase required - = Non illustrated part

2002 BE

**Drive Pulleys 5.9 LD And 8.0 Engine**  
**Figure 7-410**

ITEM	PART NUMBER	QTY	LINE	SERIES	BODY	ENGINE	TRANS	TRIM	DESCRIPTION
------	-------------	-----	------	--------	------	--------	-------	------	-------------

Sales Code EML,EMM,EM0 = 5.9L Gas Engine  
Sales Code EWA,EW0 = 8.0L Gas Engine

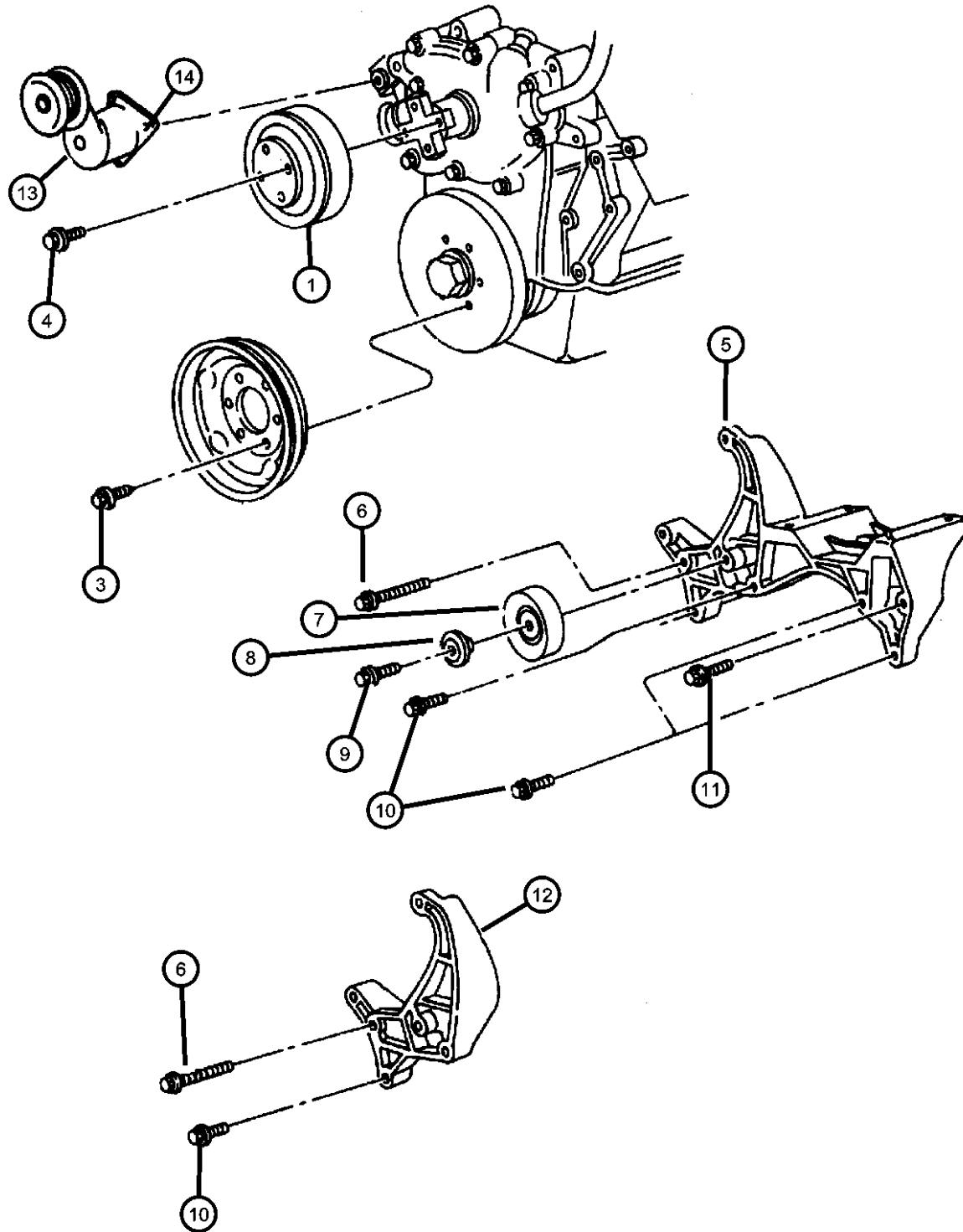

1	52028147	1							PULLEY, Water Pump, Serviced with Pump, (NOT SERVICED)
-2	53021284AA	1				EM0			DAMPER, Crankshaft
3	53021284AA	1							SCREW, (NOT SERVICED)
4	00181088	10	7, 8			EM0	DDP		BOLT, Hex Head, .312-18x1.00
5	53008614	1				EM0			BRACKET, Alternator And Compressor
6	06034247	1				EW0			BOLT, Hex Head, .375-16x.25
7	53009508	1				EW0			PULLEY, Idler
8	33002201	1				EW0			BUSHING, Idler Pulley
9	33002201	1							BOLT, (NOT SERVICED)
10	33002201	1							BOLT, (NOT SERVICED)
11	06034246	3				EMM			BOLT, Hex Head, .375-16x.75
12	53008618	1				EM0			BRACKET, Alternator
13									TENSIONER, Belt
	53010158AB	1				EMM			[NAB]
	53010240	1				EMM			[NAA,NAE,NA1]
		1				EW0			
14									SCREW, Torx Socket Head Cap, .375-16x2.75
	06035198	1				EMM			
		1				EW0			

**RAM PICKUP/CLUB CAB (BE)**

SERIES	LINE
L = Ram Truck (All)	3 = HD DODGE 2WD 8 = HD DODGE 4WD 2 = Med. Duty DODGE 2WD 7 = Med. Duty DODGE 4WD

BODY
33 = Quad Cab (138 WB) 34 = Quad Cab (154 WB)

ENGINE
EML = Engine - 5.9L V8 MPI EMM = Engine - "Magnum" 5.9L SMPI V8 ETC = Engine- 5.9L Cummins 24V Diesel ETH = Engine- 5.9L HO Cummins Turbo Diesel EWA = Engine - 8.0L V10 MPI ETO = All 5.9L Cummins Diesel EM0 = All 5.9L Gas EW0 = All 8.0L

TRANSMISSION
DDC = Transmission - 5-Speed HD Manual DDP = Transmission - 5-Speed Manual DDX = Transmission - 5-Speed HD Manual DEE = Transmission - 6-Speed HD Manual DGP = Transmission - 4-Spd. Automatic,47RE DGT = Transmission - 4-Spd. Automatic,46RE DGO = All Automatic Transmissions DBB = All Manual Transmissions

AR = use ase required - = Non illustrated part

2002 BE

**Drive Pulleys 5.9 HD Gas Engine  
Figure 7-420**

ITEM	PART NUMBER	QTY	LINE	SERIES	BODY	ENGINE	TRANS	TRIM	DESCRIPTION
------	-------------	-----	------	--------	------	--------	-------	------	-------------

Note:  
 DG0 = All Automatic Transmissions  
 EL0 = All 5.2L 8 Cyl Gas Engines  
 EML = Magnum 5.9L SMPI V8 Engine  
 EMM = Magnum 5.9L SMPI V8 Engine  
 EM0 = All 5.9L 8 Cyl Gas Engines

1		1							PULLEY, Water Pump, (NOT SERVICED)
2		1							SCREW AND WASHER, .375-16x1.00, (NOT SERVICED)
3	53008614	1				EM0			BRACKET, Alternator And Compressor
4	53008344	1				EMM			BRACKET, Air Pump And Tensioner
5	53010240	1				EMM			TENSIONER, Belt
6	06034246	3				EMM			BOLT, Hex Head, .375-16x.75
7	06034246	3							SCREW, (NOT SERVICED)
8	06501714	3				EMM			SCREW AND WASHER, Hex Head, M6x1x18
9	53008638	1				EMM			PULLEY, Air Pump
-10	53021284AA	1				EM0			DAMPER, Crankshaft

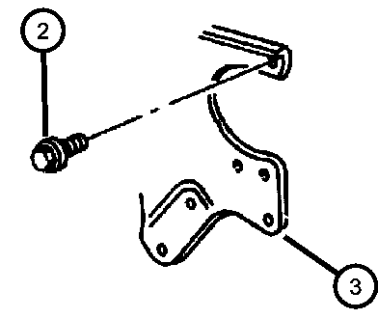
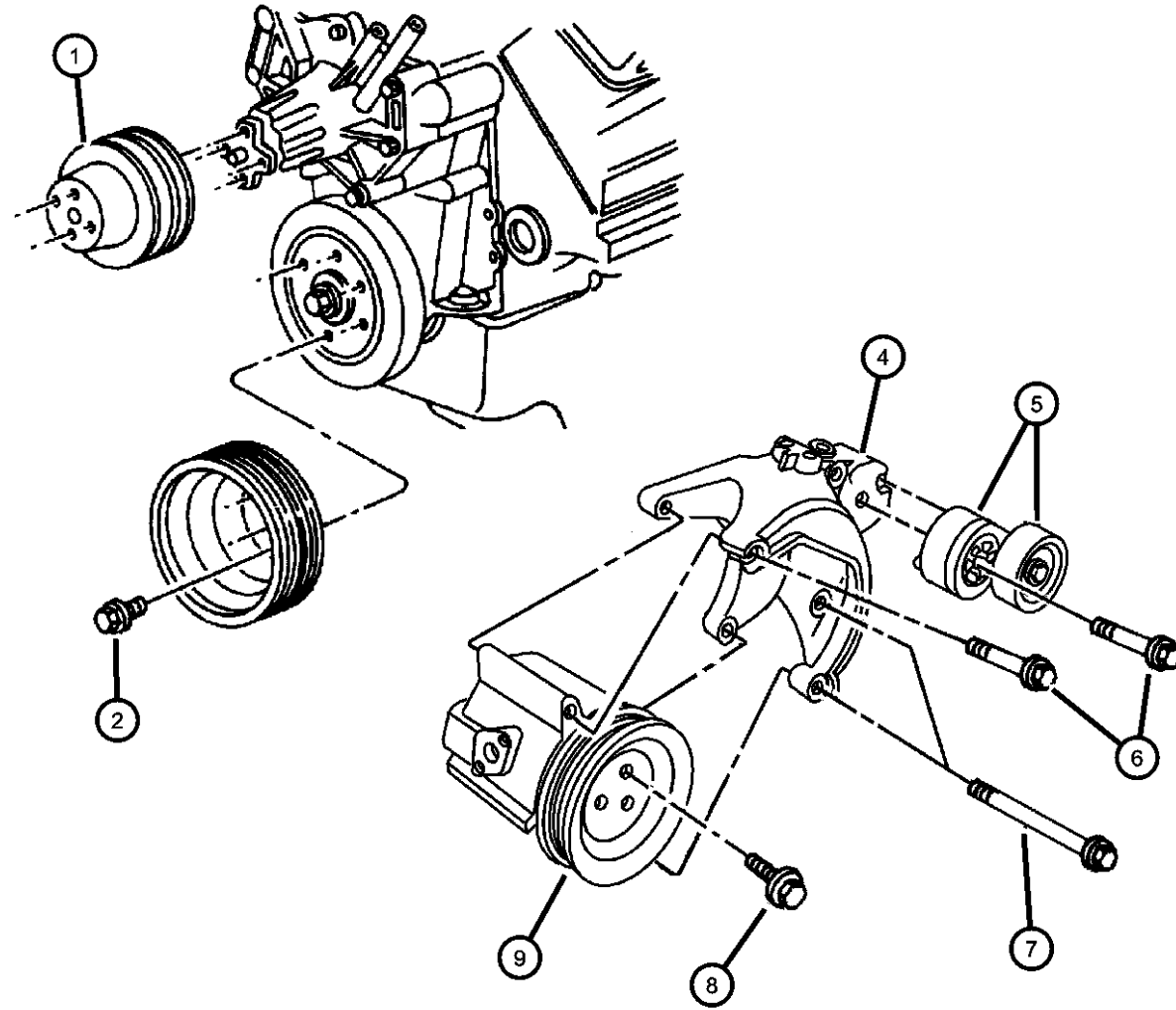

W/O A/C

**RAM PICKUP/CLUB CAB (BE)**

SERIES	LINE	BODY	ENGINE	TRANSMISSION
L = Ram Truck (All)	3 = HD DODGE 2WD 8 = HD DODGE 4WD 2 = Med. Duty DODGE 2WD 7 = Med. Duty DODGE 4WD	33 = Quad Cab (138 WB) 34 = Quad Cab (154 WB)	EML = Engine - 5.9L V8 MPI EMM = Engine - "Magnum" 5.9L SMPI V8 ETC = Engine- 5.9L Cummins 24V Diesel ETH = Engine- 5.9L HO Cummins Turbo Diesel EWA = Engine - 8.0L V10 MPI Diesel ETO = All 5.9L Cummins Diesel EM0 = All 5.9L Gas EW0 = All 8.0L	DDC = Transmission - 5-Speed HD Manual DDP = Transmission - 5-Speed Manual DDX = Transmission - 5-Speed HD Manual DEE = Transmission - 6-Speed HD Manual DGP = Transmission - 4-Spd. Automatic,47RE DGT = Transmission - 4-Spd. Automatic,46RE DG0 = All Automatic Transmissions DBB = All Manual Transmissions

AR = use ase required - = Non illustrated part

**Drive Pulleys Diesel Engine  
Figure 7-440**

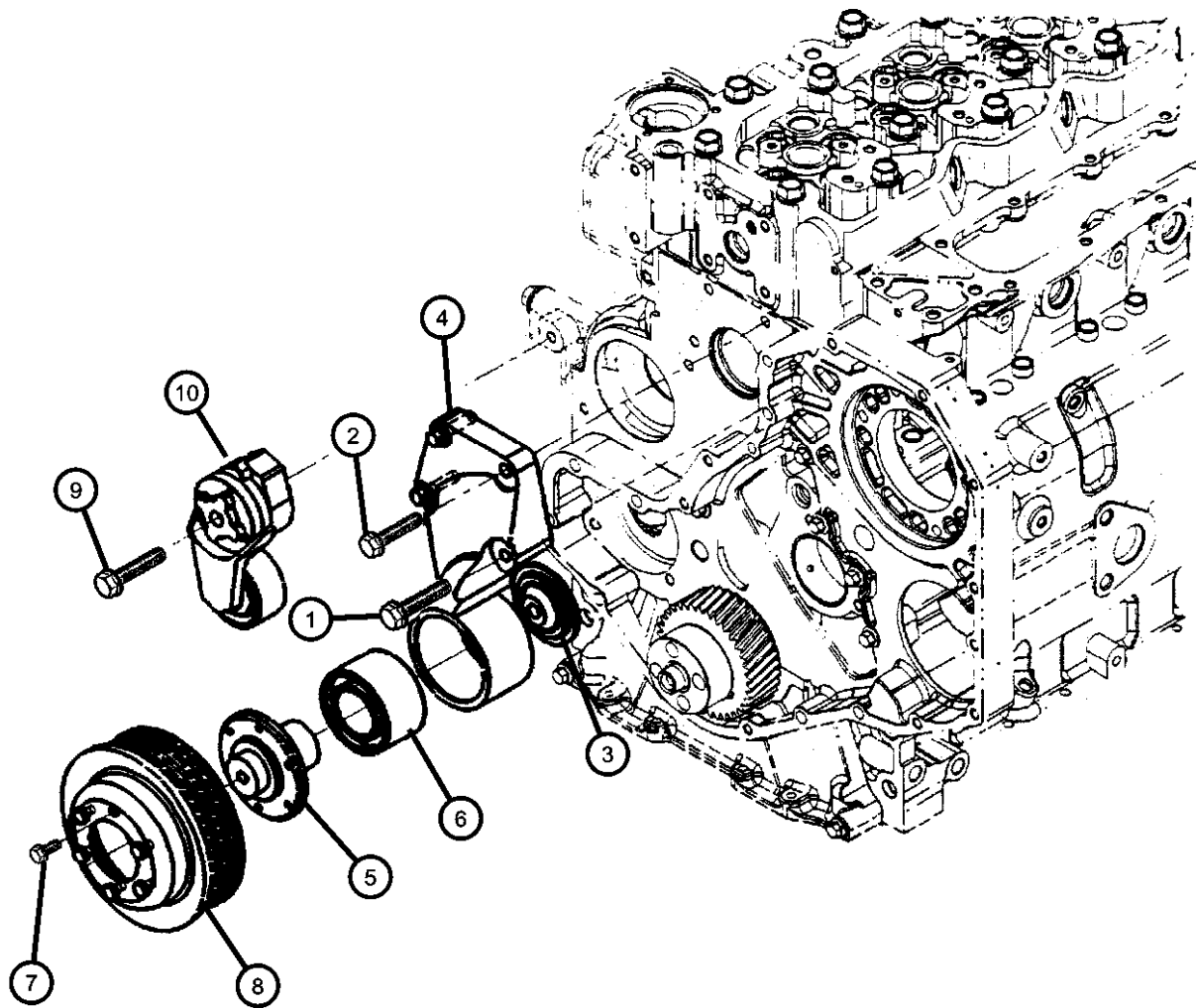

ITEM	PART NUMBER	QTY	LINE	SERIES	BODY	ENGINE	TRANS	TRIM	DESCRIPTION
Sales Code ETC,ET0 = 5.9L Diesel Engine									
1									BOLT, Hex Head, M8
	04429445	1				ETC			
		1				ETH	DBB		
2									SCREW, Hex Flange Head
	04429114	3				ETC			
		3				ETH	DBB		
3									RETAINER, Fan Hub
	04882043	1				ETC			
		1				ETH	DBB		
4									SUPPORT, Fan
	04429660	1				ETC			
		1				ETH	DBB		
5									HUB, Fan
	04429661	1				ETC			
		1				ETH	DBB		
6									BEARING, Idler Pulley
	04429639	1				ETC			
		1				ETH	DBB		
7									SCREW, Cap
	04429668	6				ETC			
		6				ETH	DBB		
8									PULLEY, Fan
	04429946	1				ETC			
		1				ETH	DBB		
9									BOLT, Hex Head
	04429779	3				ETC			
		3				ETH	DBB		
10									TENSIONER, Belt

**RAM PICKUP/CLUB CAB (BE)**

SERIES      LINE  
L = Ram Truck (All)      3 = HD DODGE 2WD  
   8 = HD DODGE 4WD  
   2 = Med. Duty DODGE 2WD  
   7 = Med. Duty DODGE 4WD

BODY  
33 = Quad Cab (138 WB)  
34 = Quad Cab (154 WB)

ENGINE  
EML = Engine - 5.9L V8 MPI  
EMM = Engine - "Magnum" 5.9L SMPI V8  
ETC = Engine- 5.9L Cummins 24V Diesel  
ETH = Engine- 5.9L HO Cummins Turbo Diesel  
EWA = Engine - 8.0L V10 MPI Diesel  
ET0 = All 5.9L Cummins Diesel  
EM0 = All 5.9L Gas  
EW0 = All 8.0L

TRANSMISSION  
DDC = Transmission - 5-Speed HD Manual  
DDP = Transmission - 5-Speed Manual  
DDX = Transmission - 5-Speed HD Manual  
DEE = Transmission - 6-Speed HD Manual  
DGP = Transmission - 4-Spd. Automatic,47RE  
DGT = Transmission - 4-Spd. Automatic,46RE  
DGO = All Automatic Transmissions  
DBB = All Manual Transmissions

AR = use ase required    - = Non illustrated part

**Drive Pulleys Diesel Engine  
Figure 7-440**

ITEM	PART NUMBER	QTY	LINE	SERIES	BODY	ENGINE	TRANS	TRIM	DESCRIPTION
------	-------------	-----	------	--------	------	--------	-------	------	-------------

	05080633AA	1				ETC			
		1				ETH	DBB		

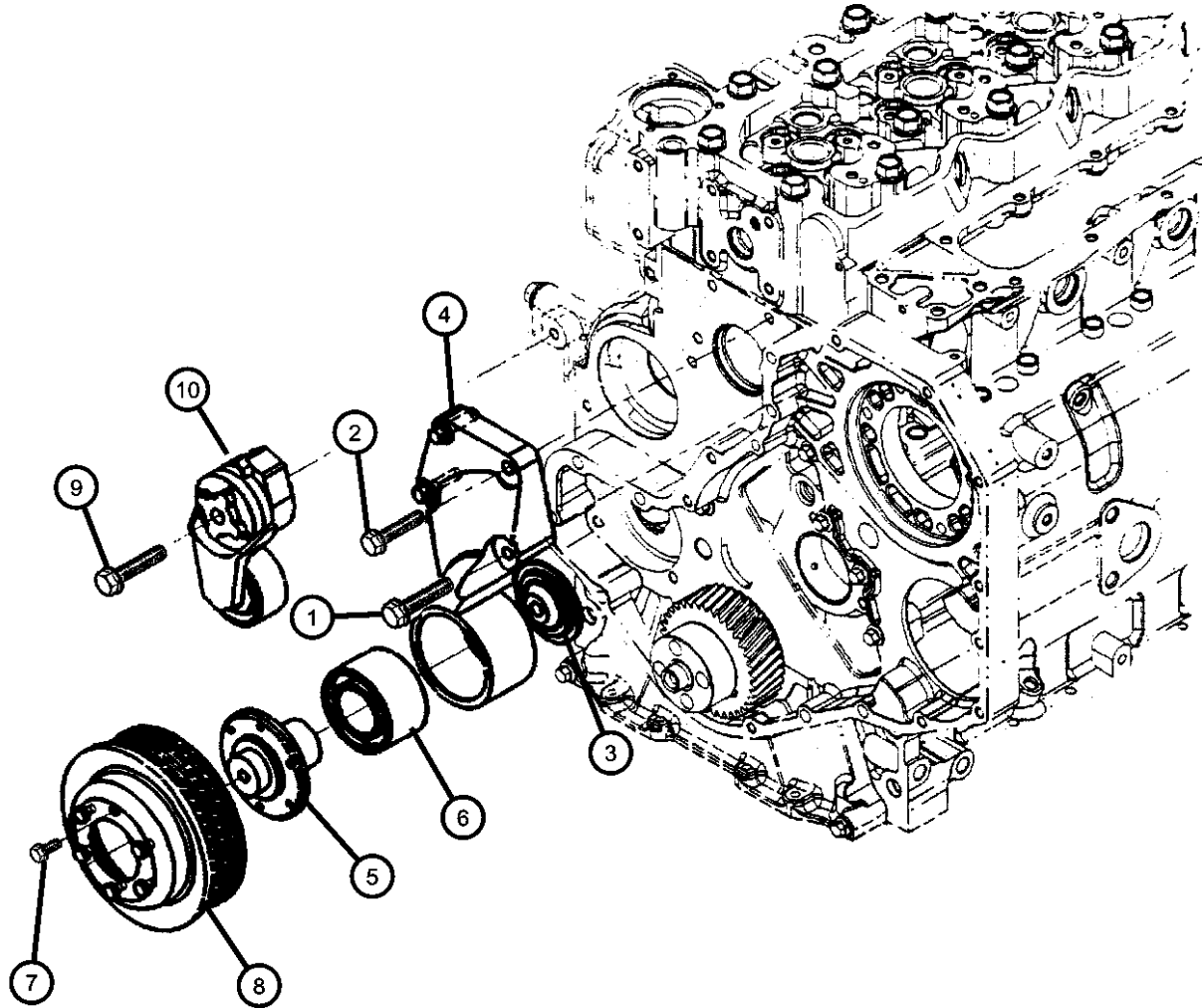

**RAM PICKUP/CLUB CAB (BE)**

SERIES	LINE
L = Ram Truck (All)	3 = HD DODGE 2WD 8 = HD DODGE 4WD 2 = Med. Duty DODGE 2WD 7 = Med. Duty DODGE 4WD

BODY
33 = Quad Cab (138 WB) 34 = Quad Cab (154 WB)

ENGINE
EML = Engine - 5.9L V8 MPI EMM = Engine - "Magnum" 5.9L SMPI V8 ETC = Engine- 5.9L Cummins 24V Diesel ETH = Engine- 5.9L HO Cummins Turbo Diesel EWA = Engine - 8.0L V10 MPI ETO = All 5.9L Cummins Diesel EMO = All 5.9L Gas EWO = All 8.0L

TRANSMISSION
DDC = Transmission - 5-Speed HD Manual DDP = Transmission - 5-Speed Manual DDX = Transmission - 5-Speed HD Manual DEE = Transmission - 6-Speed HD Manual DGP = Transmission - 4-Spd. Automatic,47RE DGT = Transmission - 4-Spd. Automatic,46RE DGO = All Automatic Transmissions DBB = All Manual Transmissions

AR = use ase required - = Non illustrated part



**Drive Belts 5.9L Gas Engine  
Figure 7-520**

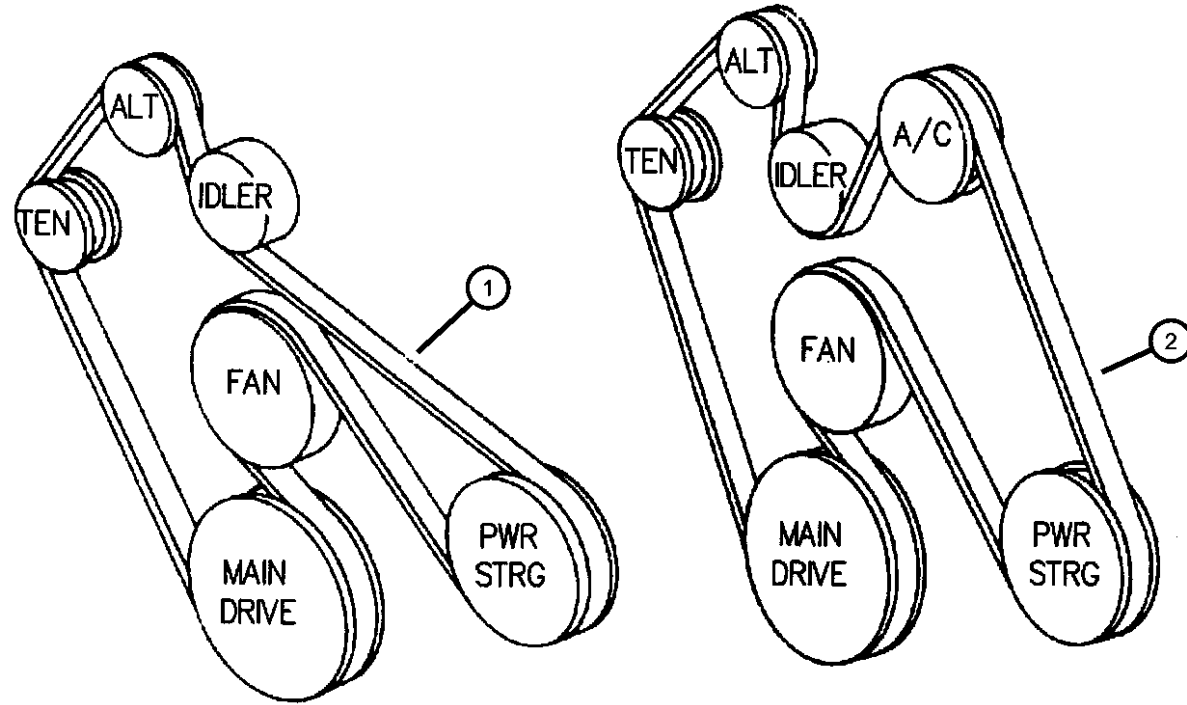

ITEM	PART NUMBER	QTY	LINE	SERIES	BODY	ENGINE	TRANS	TRIM	DESCRIPTION
	Note: ELO = All 5.2L 8 Cyl Gas Engines EML = Magnum 5.9L SMPI V8 Engine								
1	53010304	1				EML			BELT, Accessory Drive
	Q4070884								Mopar V-Line Alternative Part
	Q4070884	1				EMM			Mopar V-Line Alternative Part
2	53010303	1				EML			BELT, Accessory Drive
		1				EMM			[NAB]
	53032520AA	1				EMM			[NAA,NAE,NA1]
-3	53008745	1				EML			LABEL, Belt Routing
		1				EMM			

**RAM PICKUP/CLUB CAB (BE)**

SERIES	LINE
L = Ram Truck (All)	3 = HD DODGE 2WD 8 = HD DODGE 4WD 2 = Med. Duty DODGE 2WD 7 = Med. Duty DODGE 4WD

BODY
33 = Quad Cab (138 WB) 34 = Quad Cab (154 WB)

ENGINE
EML = Engine - 5.9L V8 MPI EMM = Engine - "Magnum" 5.9L SMPI V8 ETC = Engine- 5.9L Cummins 24V Diesel ETH = Engine- 5.9L HO Cummins Turbo Diesel EWA = Engine - 8.0L V10 MPI ETO = All 5.9L Cummins Diesel EMO = All 5.9L Gas EWO = All 8.0L

TRANSMISSION
DDC = Transmission - 5-Speed HD Manual DDP = Transmission - 5-Speed Manual DDX = Transmission - 5-Speed HD Manual DEE = Transmission - 6-Speed HD Manual DGP = Transmission - 4-Spd. Automatic,47RE DGT = Transmission - 4-Spd. Automatic,46RE DGO = All Automatic Transmissions DBB = All Manual Transmissions

AR = use ase required - = Non illustrated part

**Drive Belts Diesel Engine  
Figure 7-530**

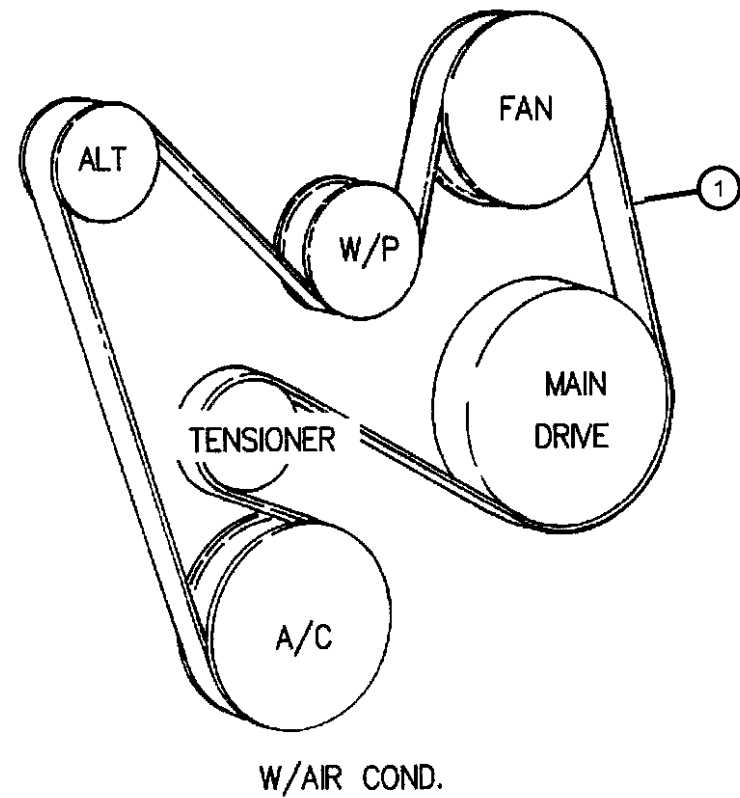
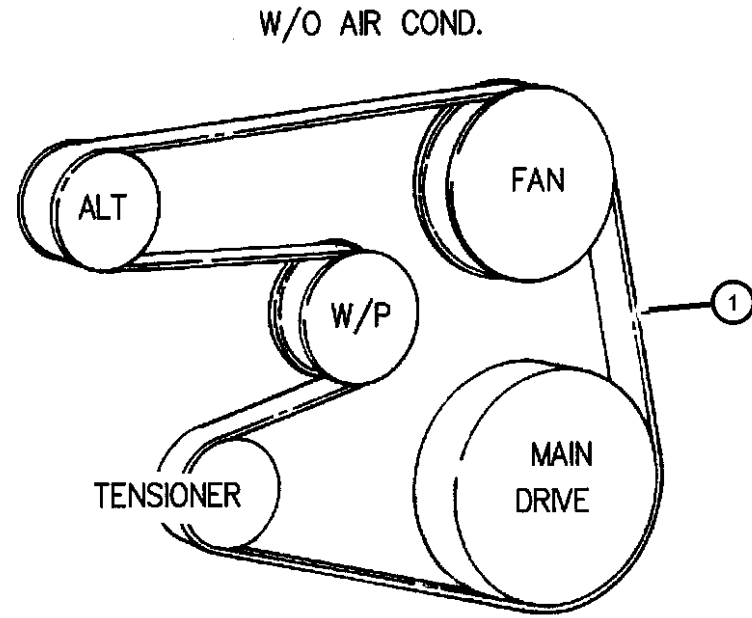

ITEM	PART NUMBER	QTY	LINE	SERIES	BODY	ENGINE	TRANS	TRIM	DESCRIPTION
------	-------------	-----	------	--------	------	--------	-------	------	-------------

Note:

ETC = 5.9L Cummins 24V Diesel Engine

ETH = 5.9L HO Cummins Turbo Diesel Engine

ETO = All 5.9L Diesel Engines

1	53040171	1				ETO			BELT, Accessory Drive, with Air
-2	53010177	1				ETO			LABEL, Belt Routing
-3	53040076	2				ETO			LABEL, Battery Jump Start

**RAM PICKUP/CLUB CAB (BE)**

SERIES	LINE
L = Ram Truck (All)	3 = HD DODGE 2WD 8 = HD DODGE 4WD 2 = Med. Duty DODGE 2WD 7 = Med. Duty DODGE 4WD

BODY
33 = Quad Cab (138 WB) 34 = Quad Cab (154 WB)

ENGINE	TRANSMISSION
EML = Engine - 5.9L V8 MPI	DDC = Transmission - 5-Speed HD Manual
EMM = Engine - "Magnum" 5.9L SMPI V8	DDP = Transmission - 5-Speed Manual
ETC = Engine- 5.9L Cummins 24V Diesel	DDX = Transmission - 5-Speed HD Manual
ETH = Engine- 5.9L HO Cummins Turbo Diesel	DEE = Transmission - 6-Speed HD Manual
EWA = Engine - 8.0L V10 MPI	DGP = Transmission - 4-Spd. Automatic,47RE
ETO = All 5.9L Cummins Diesel	DGT = Transmission - 4-Spd. Automatic,46RE
EMO = All 5.9L Gas	DGO = All Automatic Transmissions
EW0 = All 8.0L	DBB = All Manual Transmissions

AR = use ase required - = Non illustrated part

2002 BE

**Drive Belts 8.0 Engine  
Figure 7-550**

ITEM	PART NUMBER	QTY	LINE	SERIES	BODY	ENGINE	TRANS	TRIM	DESCRIPTION
------	-------------	-----	------	--------	------	--------	-------	------	-------------

Note: Sales Code EW0 = 8.0L Gas Engine

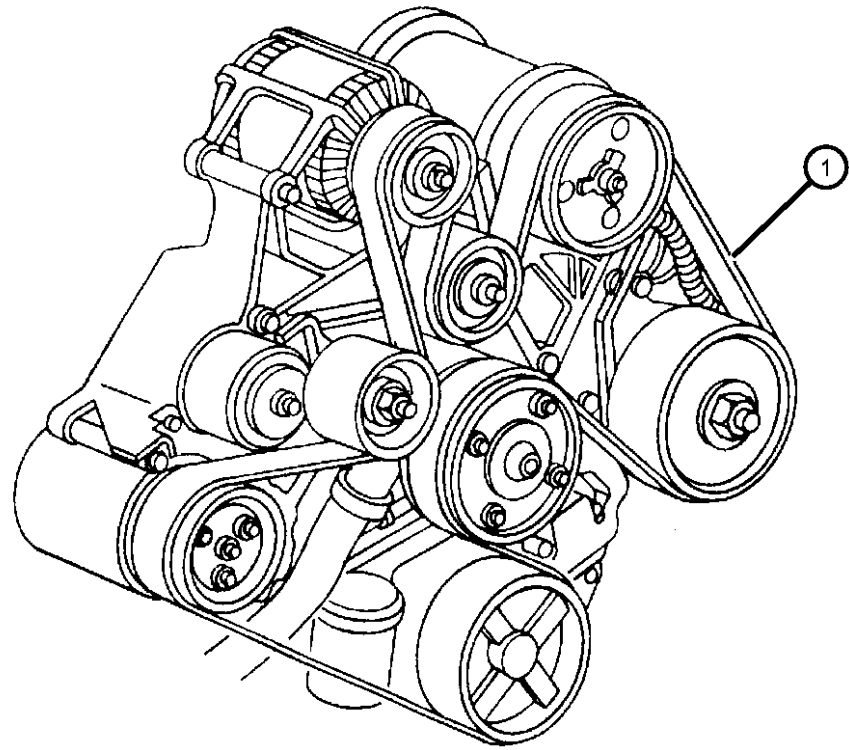

1	53032520AA	1				EW0			BELT, Accessory Drive With Air Conditioning
	53032521AA	1				EW0			Without Air Conditioning
2	53032522AA	1				EW0			BELT, Accessory Drive With Air Conditioning
	53032523AA	1				EW0			Without Air Conditioning
-3	53008747	1				EW0			LABEL, Belt Routing

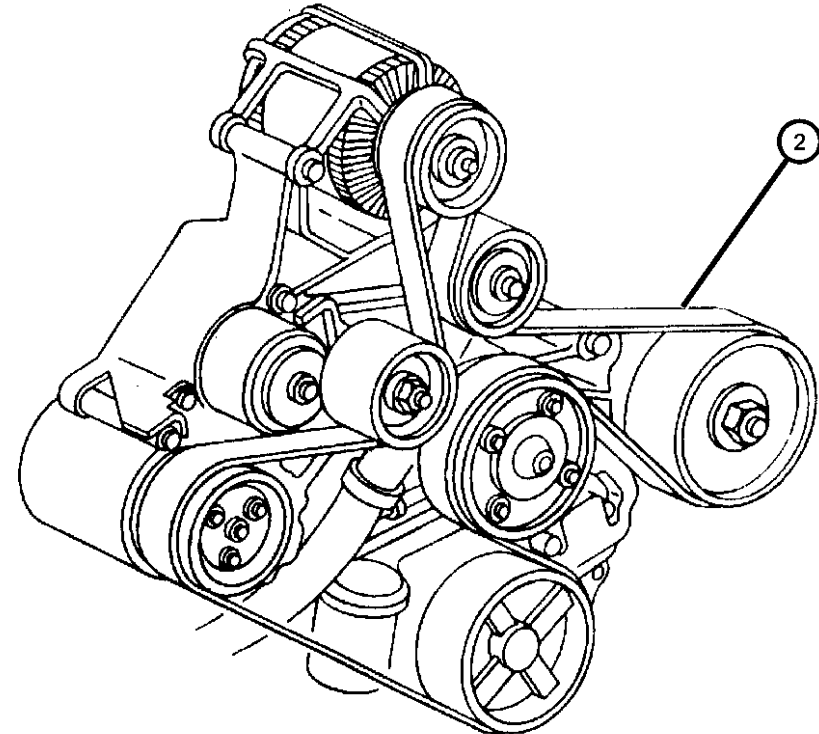

**RAM PICKUP/CLUB CAB (BE)**

SERIES	LINE
L = Ram Truck (All)	3 = HD DODGE 2WD 8 = HD DODGE 4WD 2 = Med. Duty DODGE 2WD 7 = Med. Duty DODGE 4WD

BODY
33 = Quad Cab (138 WB) 34 = Quad Cab (154 WB)

ENGINE	TRANSMISSION
EML = Engine - 5.9L V8 MPI	DDC = Transmission - 5-Speed HD Manual
EMM = Engine - "Magnum" 5.9L SMPI V8	DDP = Transmission - 5-Speed Manual
ETC = Engine- 5.9L Cummins 24V Diesel	DDX = Transmission - 5-Speed HD Manual
ETH = Engine- 5.9L HO Cummins Turbo Diesel	DEE = Transmission - 6-Speed HD Manual
EWA = Engine - 8.0L V10 MPI Diesel	DGP = Transmission - 4-Spd. Automatic,47RE
ET0 = All 5.9L Cummins Diesel	DGT = Transmission - 4-Spd. Automatic,46RE
EM0 = All 5.9L Gas	DG0 = All Automatic Transmissions
EW0 = All 8.0L	DBB = All Manual Transmissions

AR = use ase required - = Non illustrated part

2002 BE

**Oil Cooler And Lines Gas Engine  
Figure 7-615**

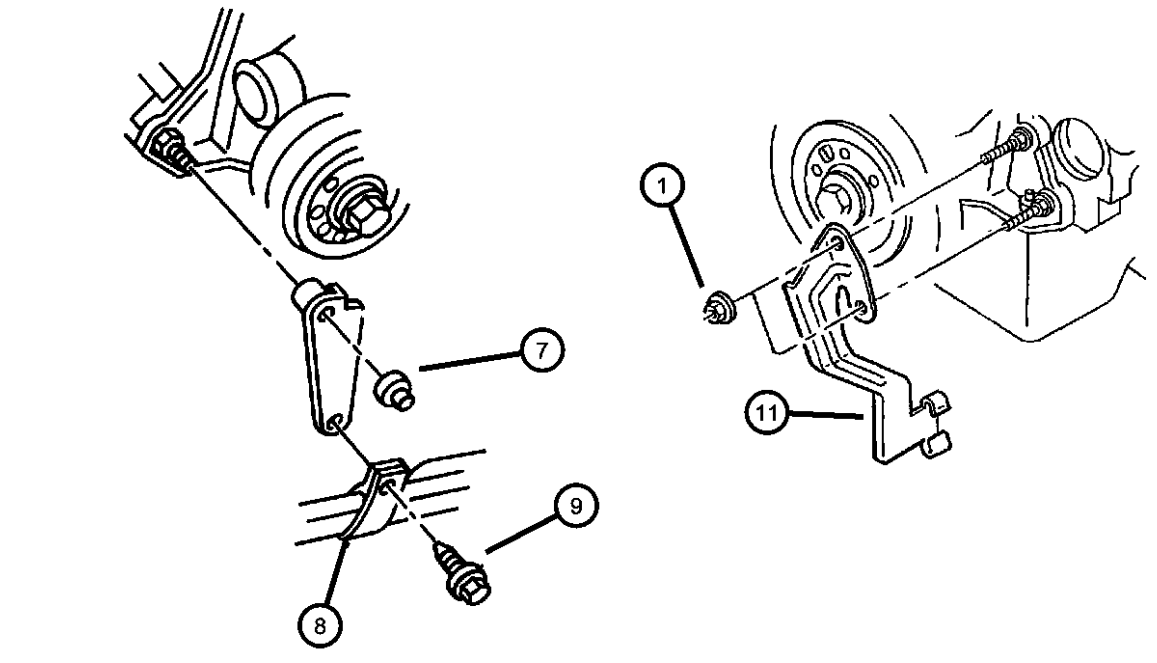
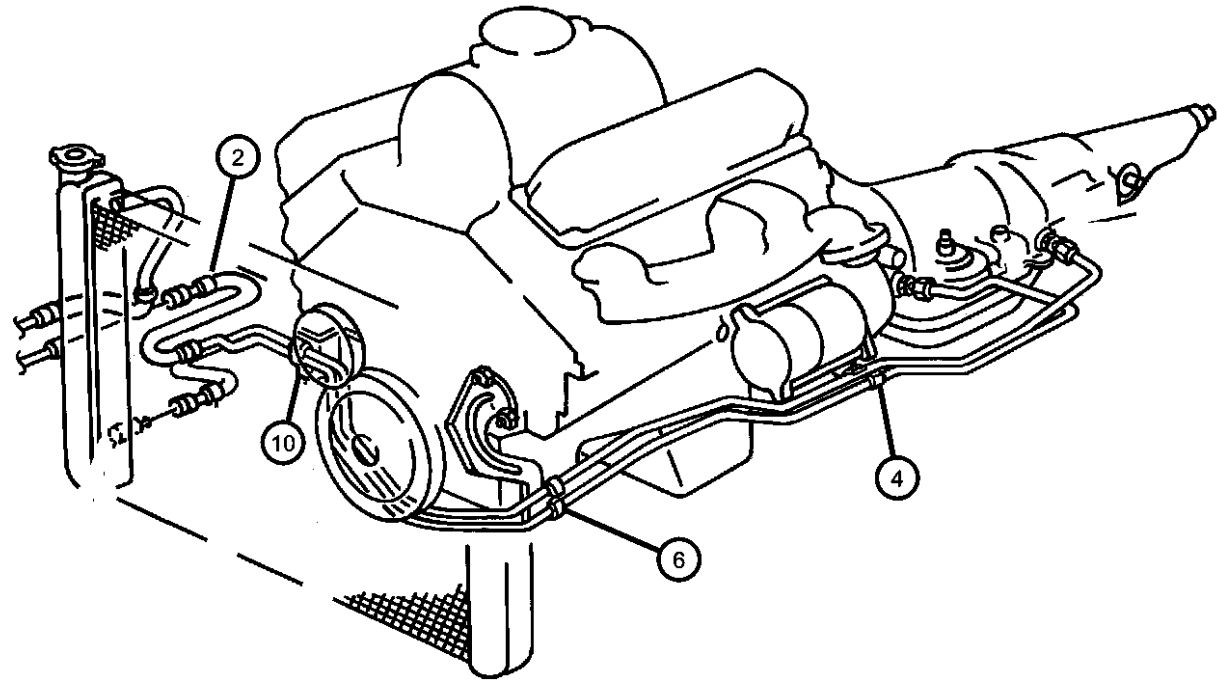

ITEM	PART NUMBER	QTY	LINE	SERIES	BODY	ENGINE	TRANS	TRIM	DESCRIPTION
------	-------------	-----	------	--------	------	--------	-------	------	-------------

Note:

DGP = 4 Speed Automatic Transmission 47RE  
 DGT = 4 Speed Automatic Transmission 46RE  
 DG0 = All Automatic Transmissions  
 ELO = All 5.2L 8 Cyl Gas Engines  
 EM0 = All 5.9L 8 Cyl Gas Engines  
 EW0 = All 8.0L Gas Engines

1	J4006001	2					DGT		NUT, Hex Flange, .375-16
2									TUBE AND HOSE, Oil Cooler
	04863830AC	1				EW0	DG0		Oil Cooler To Radiator
	04883317AB	1					DGT		Pressure with Aux. Cooler
	52028670AH	1				EML	DGT		Pressure
	52028671AD	1				EW0	DGP		Pressure
	52028672AD	1				EW0	DGP		Return
	52028673	1				ET0	DGP		Return
	52028839AA	1					DGT		Return
	52029303AC	1					DGT		
		1				EMM	DGT		Pressure
		1				EMM	DGT		Pressure
-3									COOLER, Transmission Oil
	04863834	1				EW0	DG0		
	52027525AB	1					DGT		
4									BRACKET, Cooler Line
	52118483	1					DGT		
	52118484	2				EW0	DGP		
-5	00180077	4							BOLT, Hex Head, 5/16x18x3/4
6	53006015	1					DGT		BRACKET, Oil Cooler Tube
7	J4006001	2					DGT		NUT, Hex Flange, .375-16
8	J4006001	2							CLIP, (NOT SERVICED)
9	J4006001	2							SCREW, (NOT SERVICED)
10	52117663AB	1					DGT		BRACKET, Oil Cooler Tube

**RAM PICKUP/CLUB CAB (BE)**

SERIES	LINE	BODY	ENGINE	TRANSMISSION
L = Ram Truck (All)	3 = HD DODGE 2WD 8 = HD DODGE 4WD 2 = Med. Duty DODGE 2WD 7 = Med. Duty DODGE 4WD	33 = Quad Cab (138 WB) 34 = Quad Cab (154 WB)	EML = Engine - 5.9L V8 MPI EMM = Engine - "Magnum" 5.9L SMPI V8 ETC = Engine- 5.9L Cummins 24V Diesel ETH = Engine- 5.9L HO Cummins Turbo Diesel EWA = Engine - 8.0L V10 MPI Diesel ET0 = All 5.9L Cummins Diesel EM0 = All 5.9L Gas EW0 = All 8.0L	DDC = Transmission - 5-Speed HD Manual DDP = Transmission - 5-Speed Manual DDX = Transmission - 5-Speed HD Manual DEE = Transmission - 6-Speed HD Manual DGP = Transmission - 4-Spd. Automatic,47RE DGT = Transmission - 4-Spd. Automatic,46RE DG0 = All Automatic Transmissions DBB = All Manual Transmissions

AR = use ase required - = Non illustrated part

2002 BE

**Oil Cooler And Lines Gas Engine  
Figure 7-615**

ITEM	PART NUMBER	QTY	LINE	SERIES	BODY	ENGINE	TRANS	TRIM	DESCRIPTION
11	53006015	1					DGT		BRACKET, Oil Cooler Tube
-12	04810001AC	1					DGT		VALVE, Oil Cooler Pressure

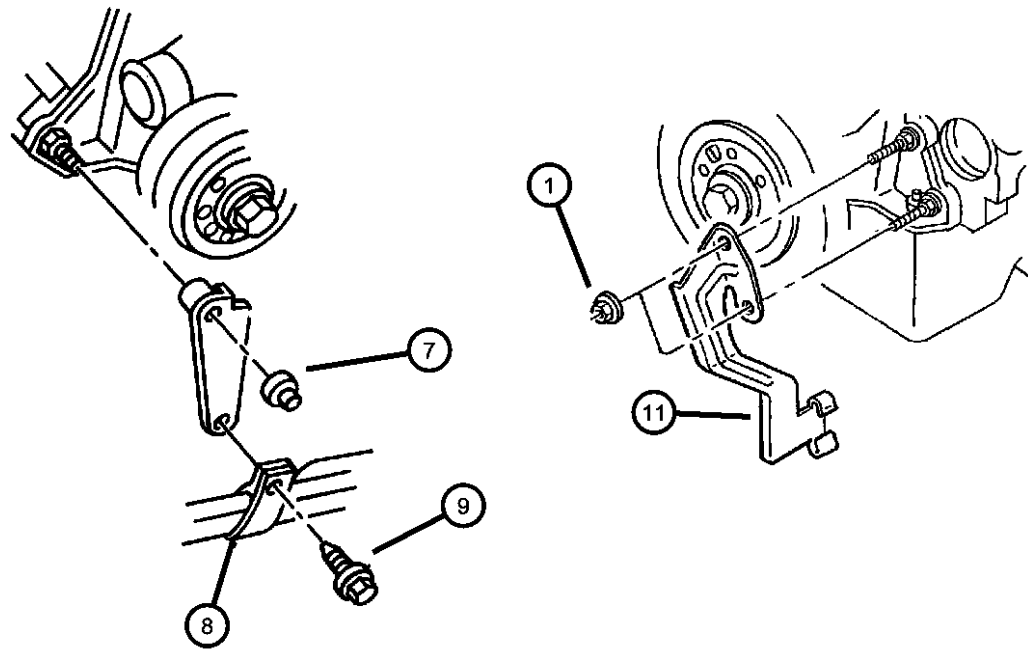
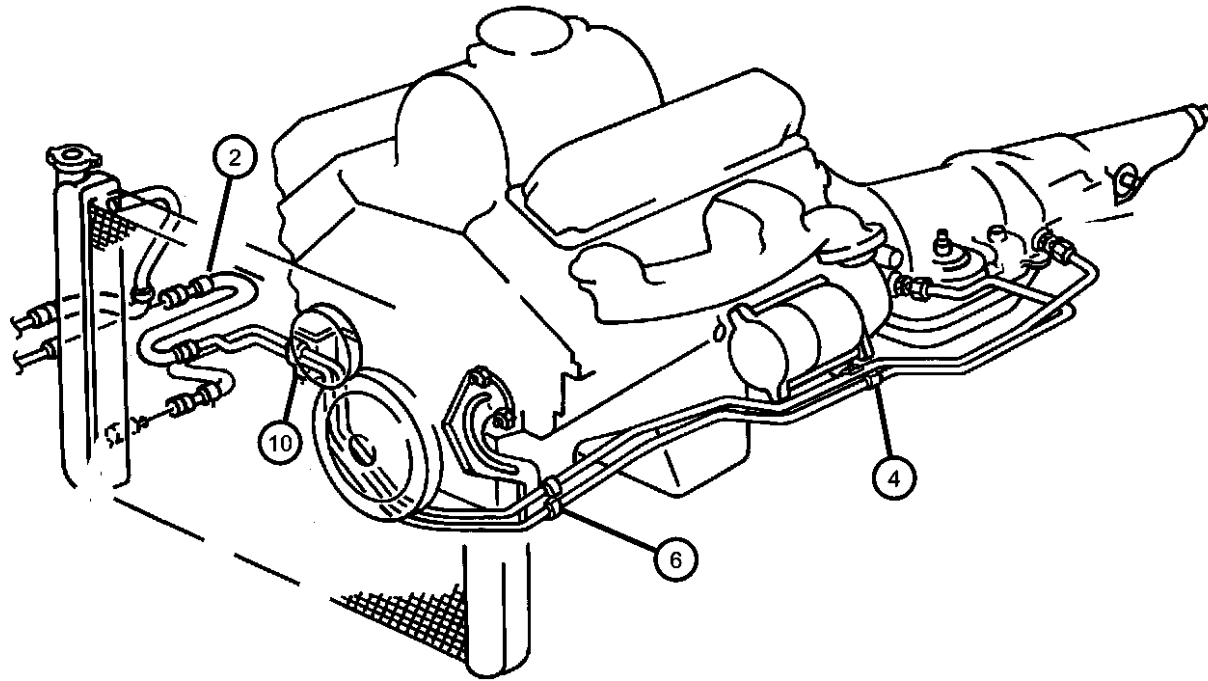

**RAM PICKUP/CLUB CAB (BE)**

SERIES	LINE
L = Ram Truck (All)	3 = HD DODGE 2WD 8 = HD DODGE 4WD 2 = Med. Duty DODGE 2WD 7 = Med. Duty DODGE 4WD

BODY
33 = Quad Cab (138 WB) 34 = Quad Cab (154 WB)

ENGINE
EML = Engine - 5.9L V8 MPI EMM = Engine - "Magnum" 5.9L SMPI V8 ETC = Engine- 5.9L Cummins 24V Diesel ETH = Engine- 5.9L HO Cummins Turbo Diesel EWA = Engine - 8.0L V10 MPI ETO = All 5.9L Cummins Diesel EMO = All 5.9L Gas EWO = All 8.0L

TRANSMISSION
DDC = Transmission - 5-Speed HD Manual DDP = Transmission - 5-Speed Manual DDX = Transmission - 5-Speed HD Manual DEE = Transmission - 6-Speed HD Manual DGP = Transmission - 4-Spd. Automatic,47RE DGT = Transmission - 4-Spd. Automatic,46RE DGO = All Automatic Transmissions DBB = All Manual Transmissions

AR = use ase required - = Non illustrated part

2002 BE

**Oil Cooler And Lines Diesel Engine**  
**Figure 7-620**

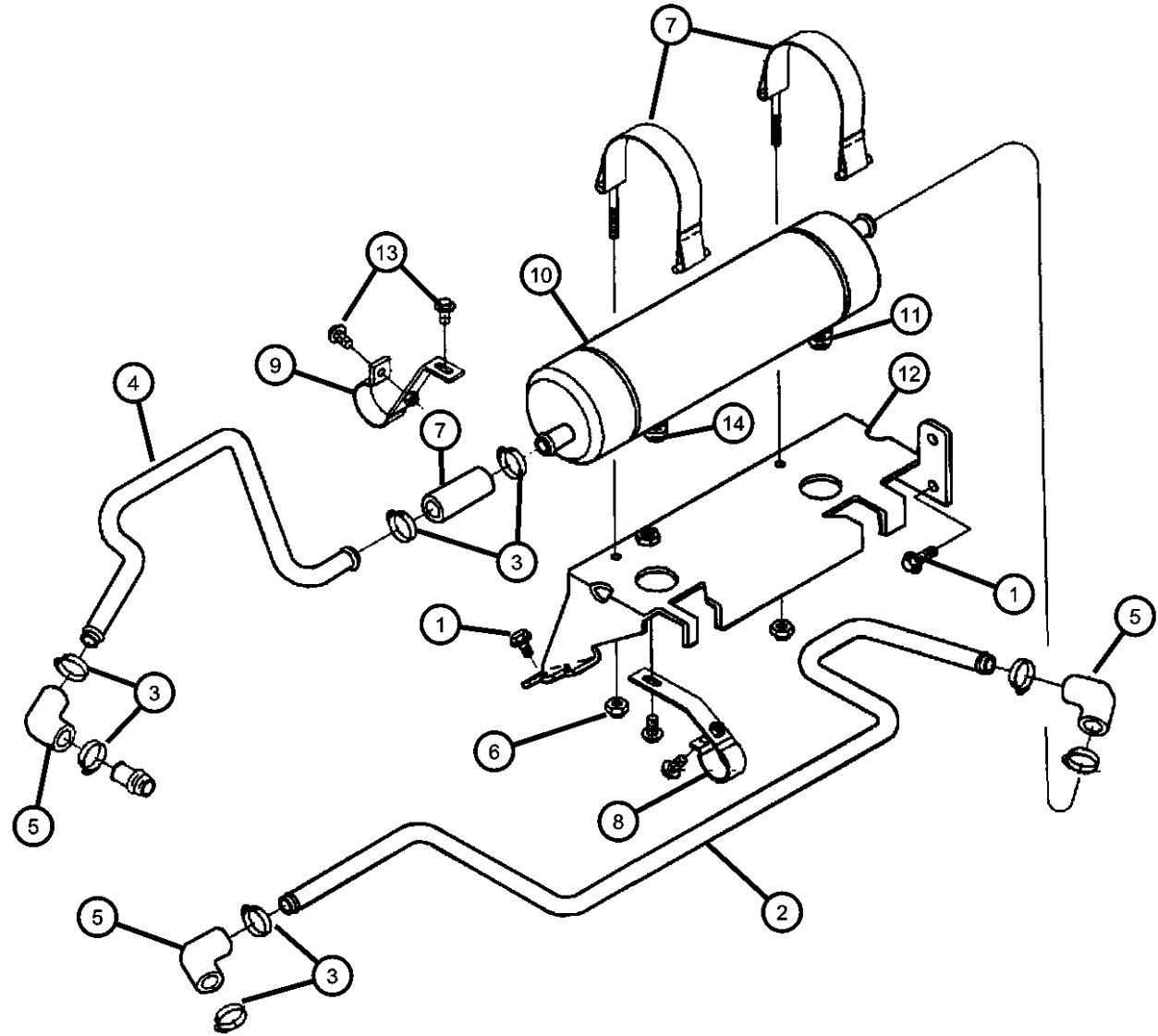

ITEM	PART NUMBER	QTY	LINE	SERIES	BODY	ENGINE	TRANS	TRIM	DESCRIPTION
------	-------------	-----	------	--------	------	--------	-------	------	-------------

Note:  
 DBB = All Manual Transmissions  
 DG0 = All Automatic Transmissions  
 ELO = All 5.2L 8 Cyl Gas Engines  
 EM0 = All 5.9L 8 Cyl Gas Engines  
 ETC = 5.9L Cummins 24V Diesel Engine  
 ETH = 5.9L HO Cummins Turbo Diesel Engine  
 ET0 = All 5.9L Diesel Engines

1									BOLT, Hex Head
	04429630	2				ETC			
		2				ETH	DBB		
2	05011918AA	1				ETC	DG0		TUBE, Oil Cooler
3	06504180	2				ET0	DG0		CLAMP, Hose
4	05014171AA	1				ETC	DG0		TUBE, Oil Cooler
5	04429812	1				ETC	DG0		ELBOW, Oil Cooler Hose
6									NUT, Lock
	04882114	1				ETC			
		1				ETH	DBB		
7	04883885AA	1				ETC	DG0		COUPLING, Hose
8	52027991	2				EM0	DG0		BRACKET, Oil Cooler
9									SCREW, Hex Head, M8x1.25x16
	04882110	1				ETC			
		1				ETH	DBB		
10	05014861AA	1				ETC	DG0		COOLER, Torque Converter
11	52028723AA	1				ETC	DG0		CONNECTOR, Oil Cooler
12	52027991	2				EM0	DG0		BRACKET, Oil Cooler
13									SCREW, Hex Head, M8x1.25x16
	04882110	1				ETC			
		1				ETH	DBB		
14	06036035AA	1				ETC	DG0		CONNECTOR, Oil Cooler Tube

**RAM PICKUP/CLUB CAB (BE)**

SERIES	LINE
L = Ram Truck (All)	3 = HD DODGE 2WD 8 = HD DODGE 4WD 2 = Med. Duty DODGE 2WD 7 = Med. Duty DODGE 4WD

BODY
33 = Quad Cab (138 WB) 34 = Quad Cab (154 WB)

ENGINE	TRANSMISSION
EML = Engine - 5.9L V8 MPI	DDC = Transmission - 5-Speed HD Manual
EMM = Engine - "Magnum" 5.9L SMPI V8	DDP = Transmission - 5-Speed Manual
ETC = Engine- 5.9L Cummins 24V Diesel	DDX = Transmission - 5-Speed HD Manual
ETH = Engine- 5.9L HO Cummins Turbo Diesel	DEE = Transmission - 6-Speed HD Manual
EWA = Engine - 8.0L V10 MPI	DGP = Transmission - 4-Spd. Automatic,47RE
ET0 = All 5.9L Cummins Diesel	DGT = Transmission - 4-Spd. Automatic,46RE
EM0 = All 5.9L Gas	DG0 = All Automatic Transmissions
EW0 = All 8.0L	DBB = All Manual Transmissions

AR = use ase required - = Non illustrated part

**Auxiliary Oil Cooler Gas Engine  
Figure 7-650**

ITEM	PART NUMBER	QTY	LINE	SERIES	BODY	ENGINE	TRANS	TRIM	DESCRIPTION
------	-------------	-----	------	--------	------	--------	-------	------	-------------

Note:

DGT = 4 Speed Automatic Transmission 46RE

DG0 = All Automatic Transmissions

EL0 = All 5.2L 8 Cyl Gas Engines

EM0 = All 5.9L 8 Cyl Gas Engines

EW0 = All 8.0L Gas Engines

1	04863834	1				EW0	DG0		COOLER, Transmission Oil
2	06502064	2				EW0			SCREW, Tapping, M6x1x20
3	52027991	2				EM0	DG0		BRACKET, Oil Cooler
4	04863830AC	1				EW0	DG0		TUBE AND HOSE, Oil Cooler

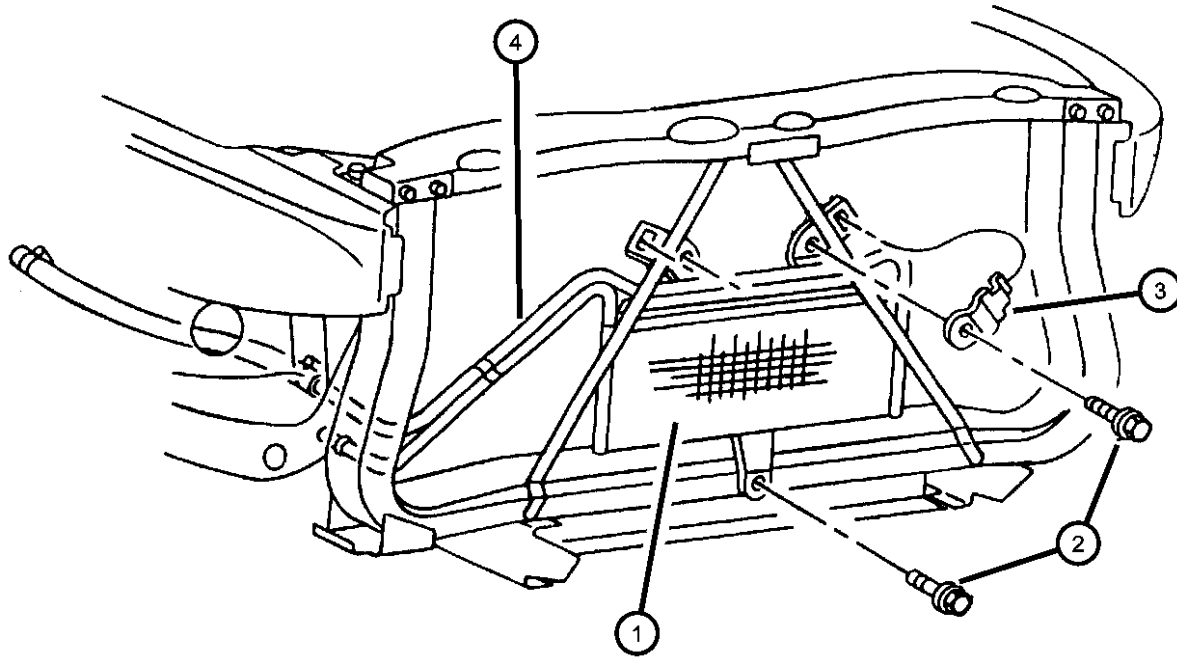

**RAM PICKUP/CLUB CAB (BE)**

SERIES	LINE	BODY	ENGINE	TRANSMISSION
L = Ram Truck (All)	3 = HD DODGE 2WD 8 = HD DODGE 4WD 2 = Med. Duty DODGE 2WD 7 = Med. Duty DODGE 4WD	33 = Quad Cab (138 WB) 34 = Quad Cab (154 WB)	EML = Engine - 5.9L V8 MPI EMM = Engine - "Magnum" 5.9L SMPI V8 ETC = Engine- 5.9L Cummins 24V Diesel ETH = Engine- 5.9L HO Cummins Turbo Diesel EWA = Engine - 8.0L V10 MPI Diesel ET0 = All 5.9L Cummins Diesel EM0 = All 5.9L Gas EW0 = All 8.0L	DDC = Transmission - 5-Speed HD Manual DDP = Transmission - 5-Speed Manual DDX = Transmission - 5-Speed HD Manual DEE = Transmission - 6-Speed HD Manual DGP = Transmission - 4-Spd. Automatic,47RE DGT = Transmission - 4-Spd. Automatic,46RE DG0 = All Automatic Transmissions DBB = All Manual Transmissions

AR = use ase required - = Non illustrated part

2002 BE

**Auxiliary Oil Cooler Diesel Engine  
Figure 7-660**

ITEM	PART NUMBER	QTY	LINE	SERIES	BODY	ENGINE	TRANS	TRIM	DESCRIPTION
------	-------------	-----	------	--------	------	--------	-------	------	-------------

Note:

DGP = 4 Speed Automatic Transmission 47RE

DG0 = All Automatic Transmissions

ETC = 5.9L Cummins 24V Diesel Engine

ETH = 5.9L HO Cummins Turbo Diesel Engine

ET0 = All 5.9L Diesel Engines

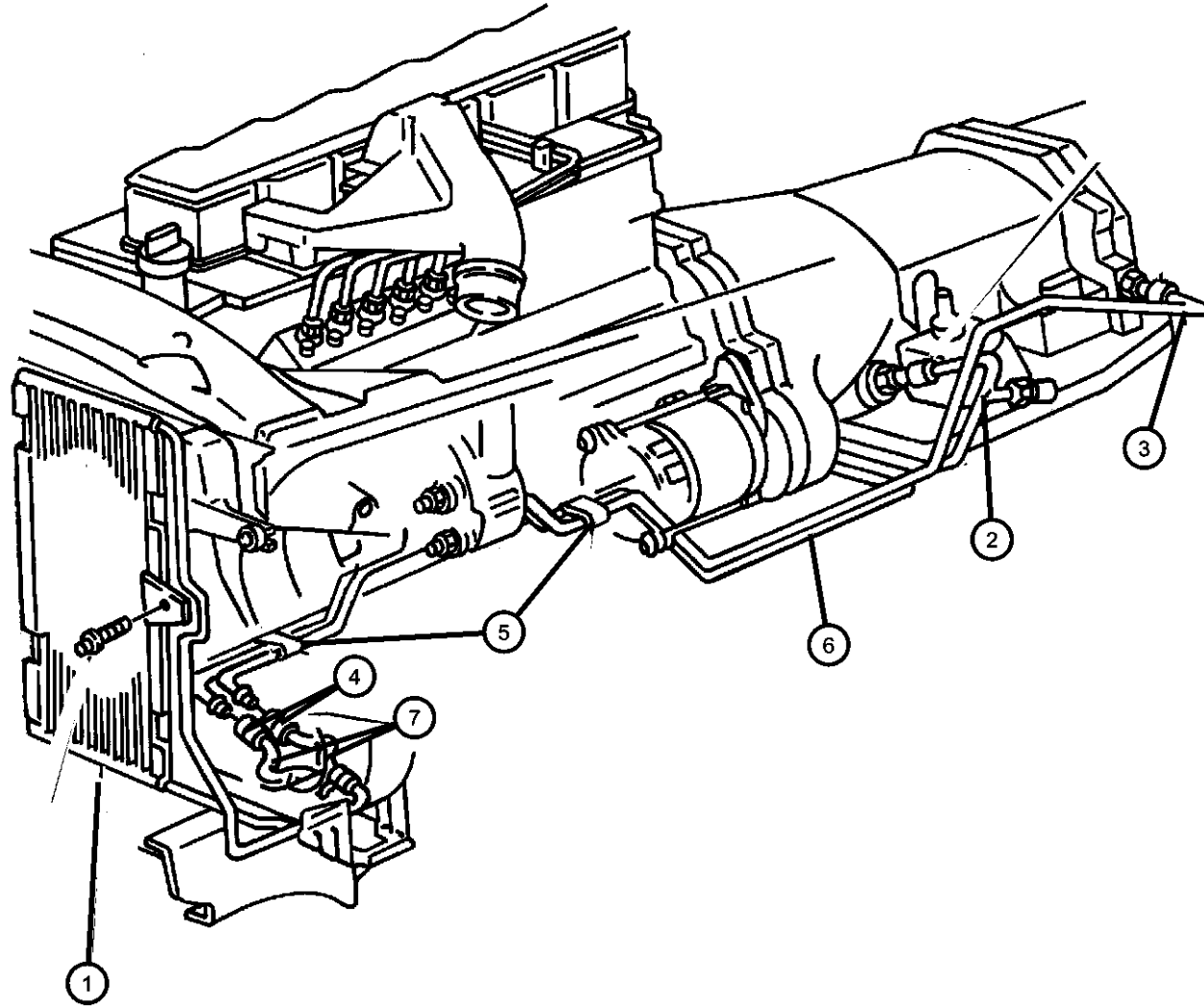

1	52028574AB	1				ET0	DG0		COOLER, Transmission Oil
2	52028732AC	1				ET0	DGP		TUBE, Oil Cooler
3	52028673	1				ET0	DGP		TUBE AND HOSE, Oil Cooler
4	52028467AB	1				ET0	DG0		CONNECTOR, Oil Cooler Tube, .50 Toc
5	52028680AB	2				ET0	DG0		CLIP
6	52028633	1				ET0	DGP		TUBE, Oil Cooler
7									HOSE AND CONNECTOR, Oil Cooler
	04798875AB	1				ET0	DG0		Return
	04798876AB	1				ET0	DG0		Pressure

**RAM PICKUP/CLUB CAB (BE)**

SERIES	LINE
L = Ram Truck (All)	3 = HD DODGE 2WD 8 = HD DODGE 4WD 2 = Med. Duty DODGE 2WD 7 = Med. Duty DODGE 4WD

BODY
33 = Quad Cab (138 WB) 34 = Quad Cab (154 WB)

ENGINE	TRANSMISSION
EML = Engine - 5.9L V8 MPI	DDC = Transmission - 5-Speed HD Manual
EMM = Engine - "Magnum" 5.9L SMPI V8	DDP = Transmission - 5-Speed Manual
ETC = Engine- 5.9L Cummins 24V Diesel	DDX = Transmission - 5-Speed HD Manual
ETH = Engine- 5.9L HO Cummins Turbo Diesel	DEE = Transmission - 6-Speed HD Manual
EWA = Engine - 8.0L V10 MPI	DGP = Transmission - 4-Spd. Automatic,47RE
ET0 = All 5.9L Cummins Diesel	DGT = Transmission - 4-Spd. Automatic,46RE
EM0 = All 5.9L Gas	DG0 = All Automatic Transmissions
EW0 = All 8.0L	DBB = All Manual Transmissions

AR = use ase required - = Non illustrated part

2002 BE



**Grille And Related Parts  
Figure 7-720**

ITEM	PART NUMBER	QTY	LINE	SERIES	BODY	ENGINE	TRANS	TRIM	DESCRIPTION
1	55275412AD	1							CLOSURE, Radiator Upper
	55275413	1							Lower
-2	55235112	1							TAPPING PLATE, Hood Latch
3	55235112	1							SCREW, (NOT SERVICED)
4	55234644	1							CROSS BRACE, Radiator
5									BRACKET, Radiator Grille with Chrome Grille with Body Color Grille
	55076476AB	1							
	55076867AB	1							
6	55076867AB	1							SCREW AND WASHER, Hex Head, (NOT SERVICED), GRILLE, Radiator
7									[X8] [W7] [R4] [SB] [BJ] [DR] Chrome
	0QR33DX8AE	1							
	0QR33GW7AE	1							
	0QR33PR4AE	1							
	0QR33WS-BAE	1							
	0QR33ZBJAE	1							
	0QR33ZDRAE	1							
	55076550AB	1							
8	55295240	1							MEDALLION, Hood, Rams Head

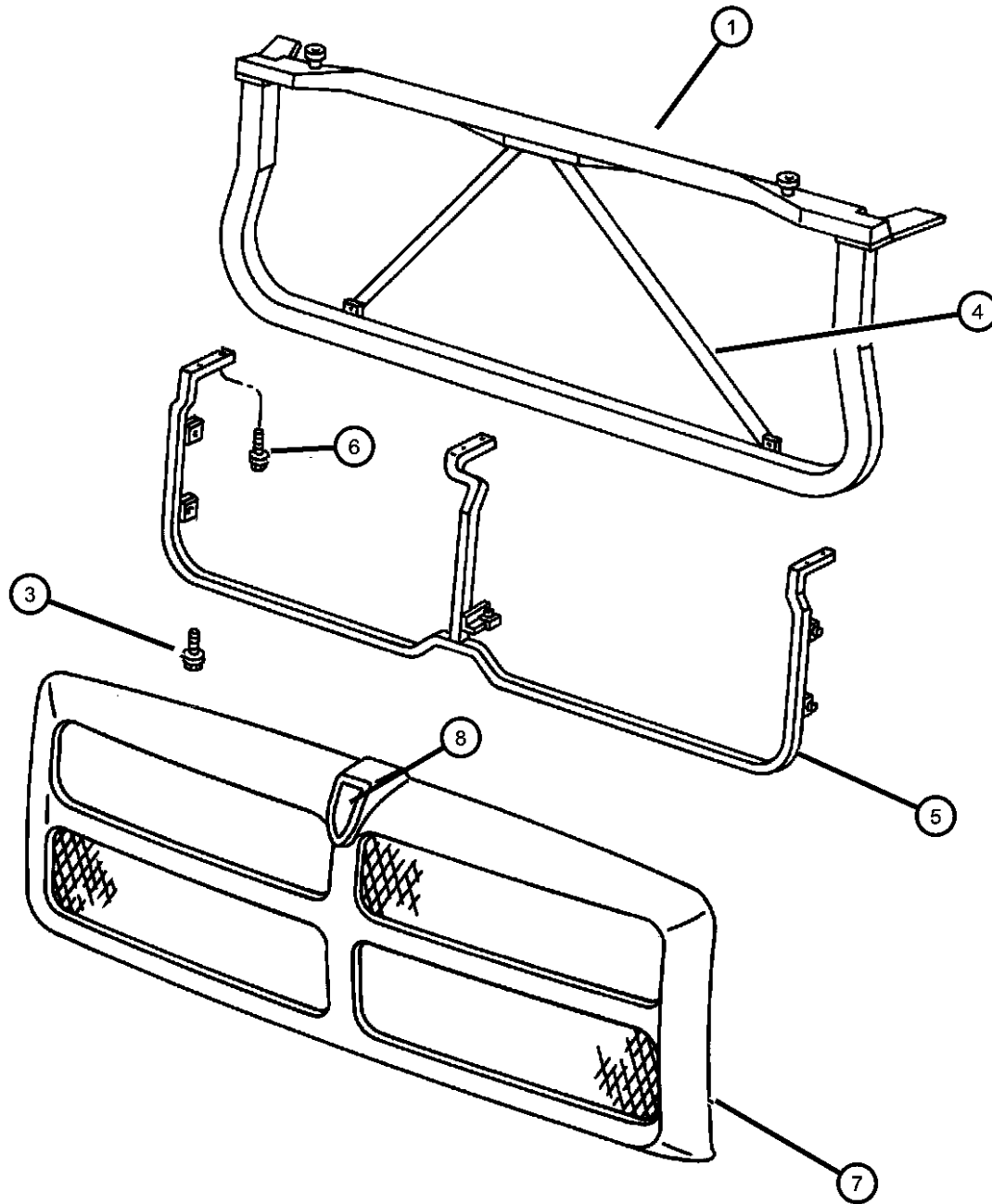

**RAM PICKUP/CLUB CAB (BE)**

SERIES	LINE
L = Ram Truck (All)	3 = HD DODGE 2WD 8 = HD DODGE 4WD 2 = Med. Duty DODGE 2WD 7 = Med. Duty DODGE 4WD

BODY
33 = Quad Cab (138 WB) 34 = Quad Cab (154 WB)

ENGINE
EML = Engine - 5.9L V8 MPI EMM = Engine - "Magnum" 5.9L SMPI V8 ETC = Engine- 5.9L Cummins 24V Diesel ETH = Engine- 5.9L HO Cummins Turbo Diesel EWA = Engine - 8.0L V10 MPI ETO = All 5.9L Cummins Diesel EMO = All 5.9L Gas EW0 = All 8.0L

TRANSMISSION
DDC = Transmission - 5-Speed HD Manual DDP = Transmission - 5-Speed Manual DDX = Transmission - 5-Speed HD Manual DEE = Transmission - 6-Speed HD Manual DGP = Transmission - 4-Spd. Automatic,47RE DGT = Transmission - 4-Spd. Automatic,46RE DGO = All Automatic Transmissions DBB = All Manual Transmissions



AR = use ase required - = Non illustrated part

# Group - 8

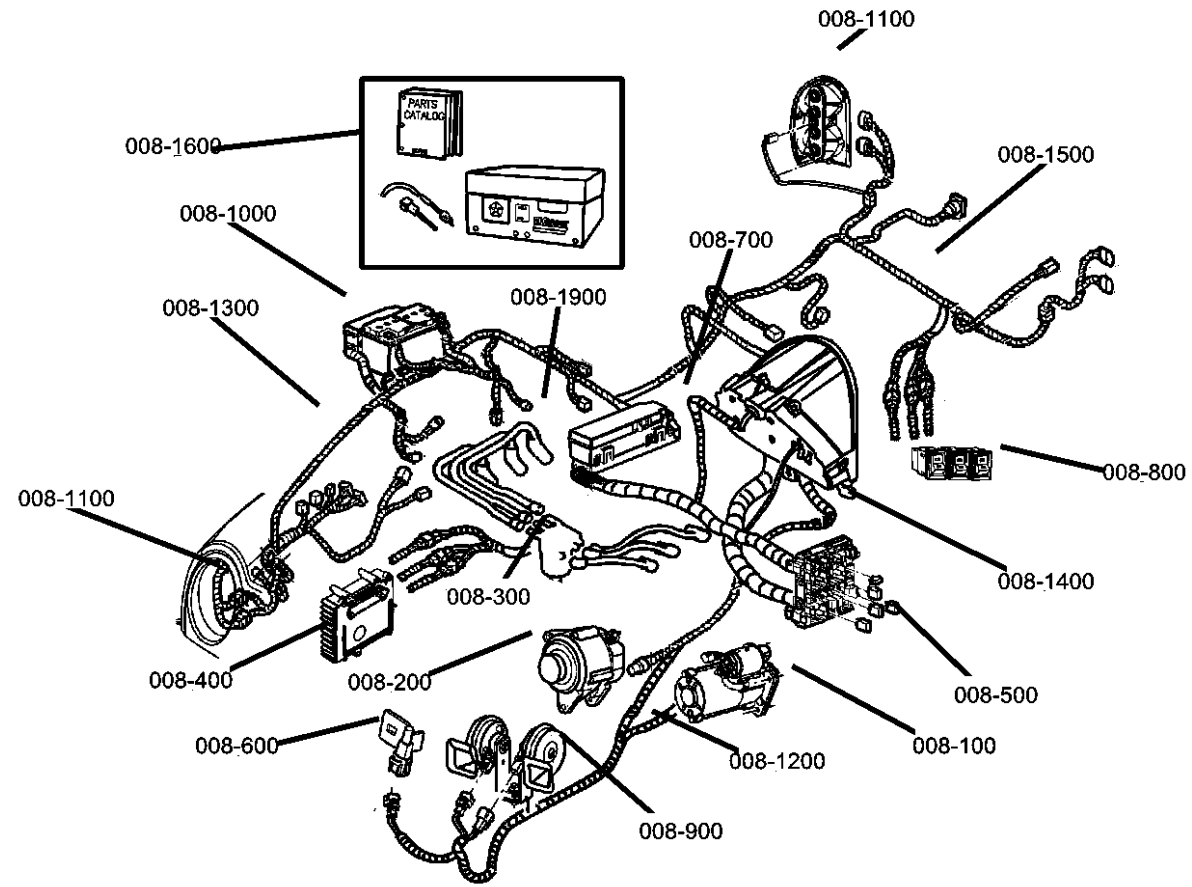
## Electrical

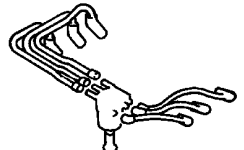
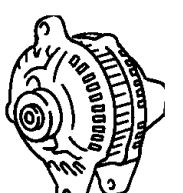
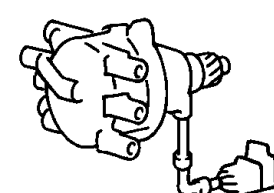
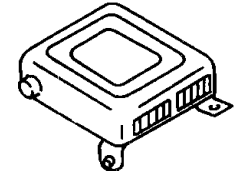
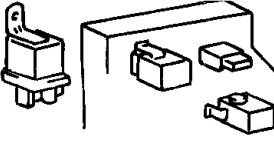
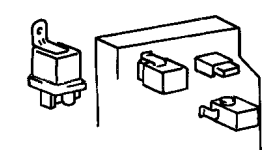
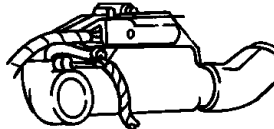
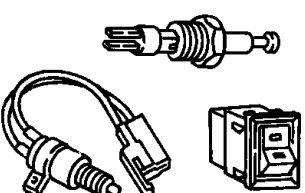
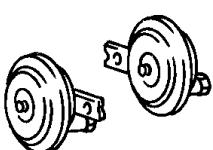

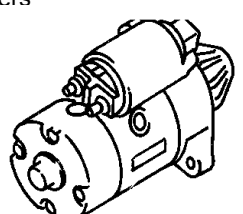
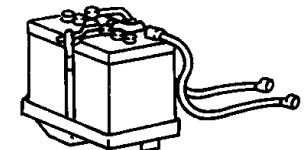
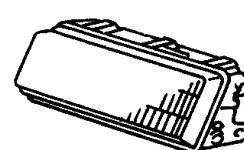
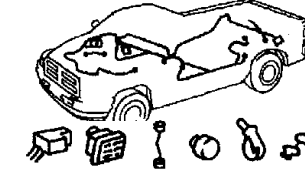
<b>008-1900</b> Spark Plugs-Cables-Coils 	<b>008-200</b> Alternators 	<b>008-300</b> Distributor 	<b>008-400</b> Modules 
<b>008-500</b> Relays 	<b>008-600</b> Sensors 	<b>008-700</b> Single Board Engine Controllers 	<b>008-800</b> Switches 
<b>008-900</b> Horns 			

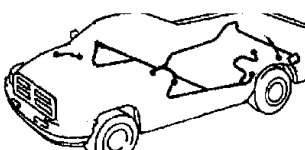
<b>008-100</b> Starters 	<b>008-1000</b> Battery Tray and Cables 	<b>008-1100</b> Lamps - Front, Rear and Courtesy 	<b>008-1200</b> Wiring-Engine & Related Parts 
<b>008-1300</b> Wiring-Headlamp to Dash 	<b>008-1400</b> Wiring-Instrument Panel 	<b>008-1500</b> Wiring-Body & Accessories 	<b>008-1600</b> Wiring Repair  <b>WIRING REPAIR PKG.</b>

---

## Group - 8 Electrical

Illustration Title	Group-Fig. No.
<b>Starters</b>	
Starter & Mounting Gas Engines.....	Fig. 8 - 105
Starter & Mountings Diesel Engines.....	Fig. 8 - 110
<b>Alternators</b>	
Alternator & Mounting 5.9L Engines.....	Fig. 8 - 205
Alternator & Mounting 8.0L Engine.....	Fig. 8 - 215
Alternator & Mounting 5.9L Diesel Engines.....	Fig. 8 - 220
<b>Distributor</b>	
Distributors.....	Fig. 8 - 305
<b>Modules</b>	
Modules.....	Fig. 8 - 405
<b>Relays</b>	
Power Distribution Center - Relays and Fuses.....	Fig. 8 - 505
Junction Block Relays and Fuses.....	Fig. 8 - 510
<b>Sensors</b>	
Sensors - 5.9L Gas Engine.....	Fig. 8 - 605
Sensors - 8.0L V10 Engine.....	Fig. 8 - 610
Sensors - 5.9L Diesel Engine.....	Fig. 8 - 615
Sensors - Drivetrain.....	Fig. 8 - 625
Sensors - Body.....	Fig. 8 - 630
<b>Single Board Engine Controllers</b>	
Single Board Engine Controllers.....	Fig. 8 - 720
<b>Switches</b>	
Switches - Instrument Panel.....	Fig. 8 - 805
Switches - Drivetrain.....	Fig. 8 - 810
Switches - Body.....	Fig. 8 - 815
<b>Horns</b>	
Horns.....	Fig. 8 - 905
<b>Battery Tray and Cables</b>	
Battery Tray & Cables.....	Fig. 8 - 1020
<b>Lamps - Front, Rear and Courtesy</b>	
Lamps Front.....	Fig. 8 - 1160
Lamps Rear.....	Fig. 8 - 1170
Lamps, Dome Courtesy and Reading.....	Fig. 8 - 1180
<b>Wiring-Engine &amp; Related Parts</b>	
Wiring, Engine.....	Fig. 8 - 1220
<b>Wiring-Headlamp to Dash</b>	
Wiring Headlamp / Dash.....	Fig. 8 - 1320
<b>Wiring-Instrument Panel</b>	
Wiring, Instrument Panel.....	Fig. 8 - 1420
<b>Wiring-Body &amp; Accessories</b>	
Wiring, Body & Accessories.....	Fig. 8 - 1520
<b>Wiring Repair</b>	
Wiring Repair Package.....	Fig. 8 - 1605
<b>Spark Plugs-Cables-Coils</b>	
Spark Plugs--Cables--Coils.....	Fig. 8 - 1905

**Starter & Mounting Gas Engines  
Figure 8-105**

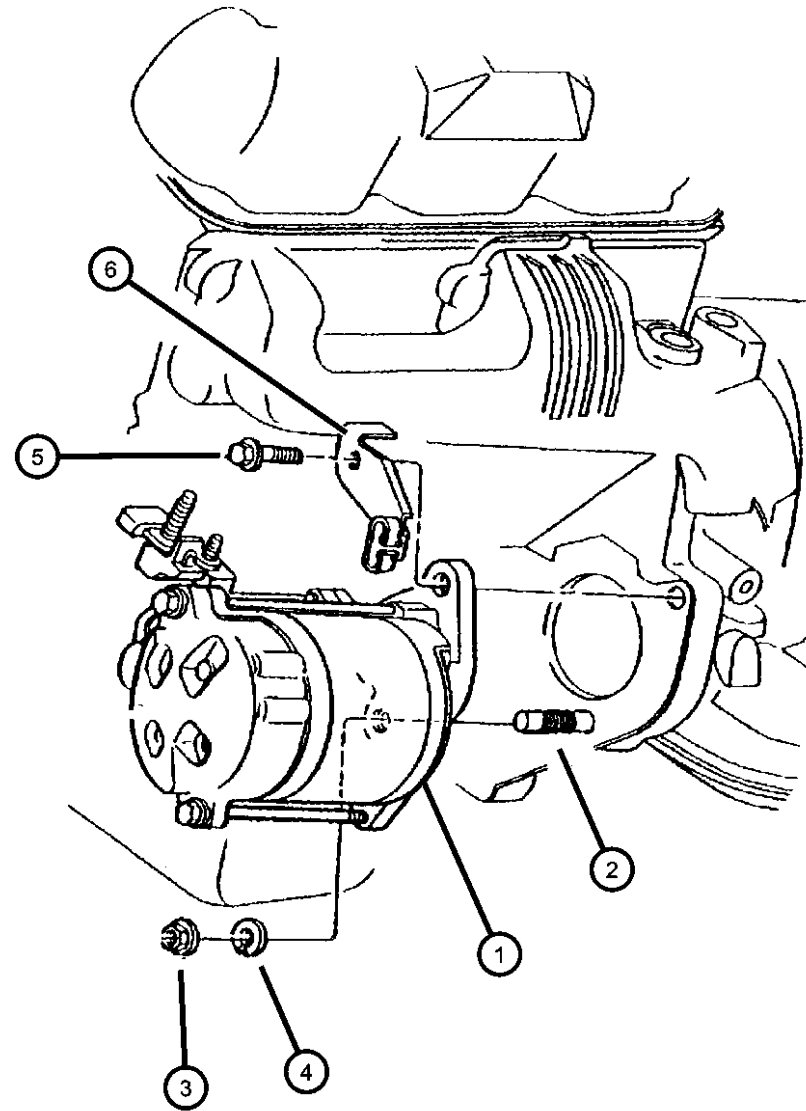

**V6-V8-V10**

ITEM	PART NUMBER	QTY	LINE	SERIES	BODY	ENGINE	TRANS	TRIM	DESCRIPTION
------	-------------	-----	------	--------	------	--------	-------	------	-------------

Note:

DGT = 4 Speed Automatic Transmission 46RE

DG0 = All Automatic Transmissions

ELF = Magnum 5.2L SMPI V8 Engine

EL0 = All 5.2L 8 Cyl Gas Engines

EM0 = All 5.9L 8 Cyl Gas Engines

EW0 = All 8.0L Gas Engines

1									STARTER
	56027702AC	1				EM0			
	56027703AC	1				EW0			
2	06035606	1				EM0			STUD, .437-14/.437-20x2.00
3	00271506	1				EM0			NUT, Hex, .42-20
4	00271506	1							WASHER, (NOT SERVICED)
5									SCREW AND WASHER, Hex Head, .437-14x1.50
	06035604	2				EW0			
		1				EM0			
6		1							BRACKET, Oil Cooler Lines (See Cooling Section), (NOT SERVICED)

**RAM PICKUP/CLUB CAB (BE)**

SERIES	LINE
L = Ram Truck (All)	3 = HD DODGE 2WD 8 = HD DODGE 4WD 2 = Med. Duty DODGE 2WD 7 = Med. Duty DODGE 4WD

BODY
33 = Quad Cab (138 WB) 34 = Quad Cab (154 WB)

ENGINE	TRANSMISSION
EML = Engine - 5.9L V8 MPI EMM = Engine - "Magnum" 5.9L SMPI V8 ETC = Engine- 5.9L Cummins 24V Diesel ETH = Engine- 5.9L HO Cummins Turbo Diesel EWA = Engine - 8.0L V10 MPI Diesel ETO = All 5.9L Cummins Diesel EM0 = All 5.9L Gas EW0 = All 8.0L	DDC = Transmission - 5-Speed HD Manual DDP = Transmission - 5-Speed Manual DDX = Transmission - 5-Speed HD Manual DEE = Transmission - 6-Speed HD Manual DGP = Transmission - 4-Spd. Automatic,47RE DGT = Transmission - 4-Spd. Automatic,46RE DG0 = All Automatic Transmissions DBB = All Manual Transmissions

AR = use ase required - = Non illustrated part

2002 BE

**Starter & Mountings Diesel Engines**  
**Figure 8-110**

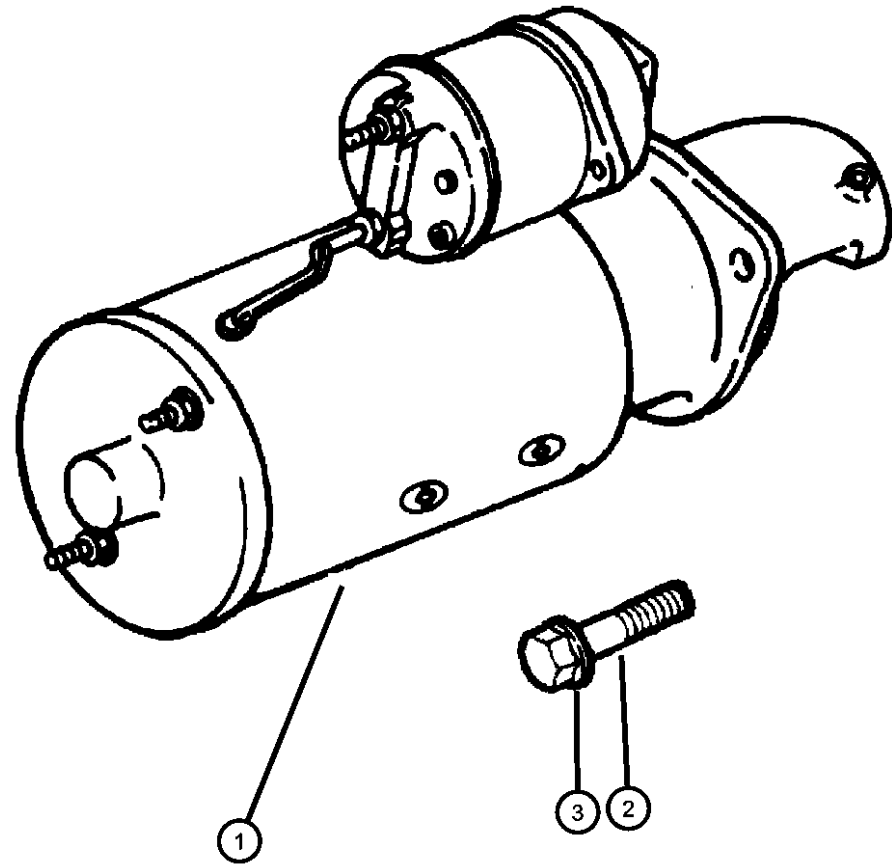

ITEM	PART NUMBER	QTY	LINE	SERIES	BODY	ENGINE	TRANS	TRIM	DESCRIPTION
Note: [ETC] = 5.9L Cummins 24V Diesel Engine									
1									STARTER
	05016522AA	1				ETC			
		1				ETH	DBB		
2									SCREW, Starter Motor
	04429834	3				ETC			
		3				ETH	DBB		
3									SCREW
	05018174AA	3				ETC			
		3				ETH	DBB		
-4									SPACER, Starter
	05018522AA	1				ETC			
		1				ETH	DBB		

**RAM PICKUP/CLUB CAB (BE)**

SERIES	LINE
L = Ram Truck (All)	3 = HD DODGE 2WD 8 = HD DODGE 4WD 2 = Med. Duty DODGE 2WD 7 = Med. Duty DODGE 4WD

BODY
33 = Quad Cab (138 WB) 34 = Quad Cab (154 WB)

ENGINE
EML = Engine - 5.9L V8 MPI EMM = Engine - "Magnum" 5.9L SMPI V8 ETC = Engine- 5.9L Cummins 24V Diesel ETH = Engine- 5.9L HO Cummins Turbo Diesel EWA = Engine - 8.0L V10 MPI Diesel ETO = All 5.9L Cummins Diesel EMO = All 5.9L Gas EW0 = All 8.0L

TRANSMISSION
DDC = Transmission - 5-Speed HD Manual DDP = Transmission - 5-Speed Manual DDX = Transmission - 5-Speed HD Manual DEE = Transmission - 6-Speed HD Manual DGP = Transmission - 4-Spd. Automatic,47RE DGT = Transmission - 4-Spd. Automatic,46RE DG0 = All Automatic Transmissions DBB = All Manual Transmissions

AR = use ase required - = Non illustrated part

**Alternator & Mounting 5.9L Engines  
Figure 8-205**

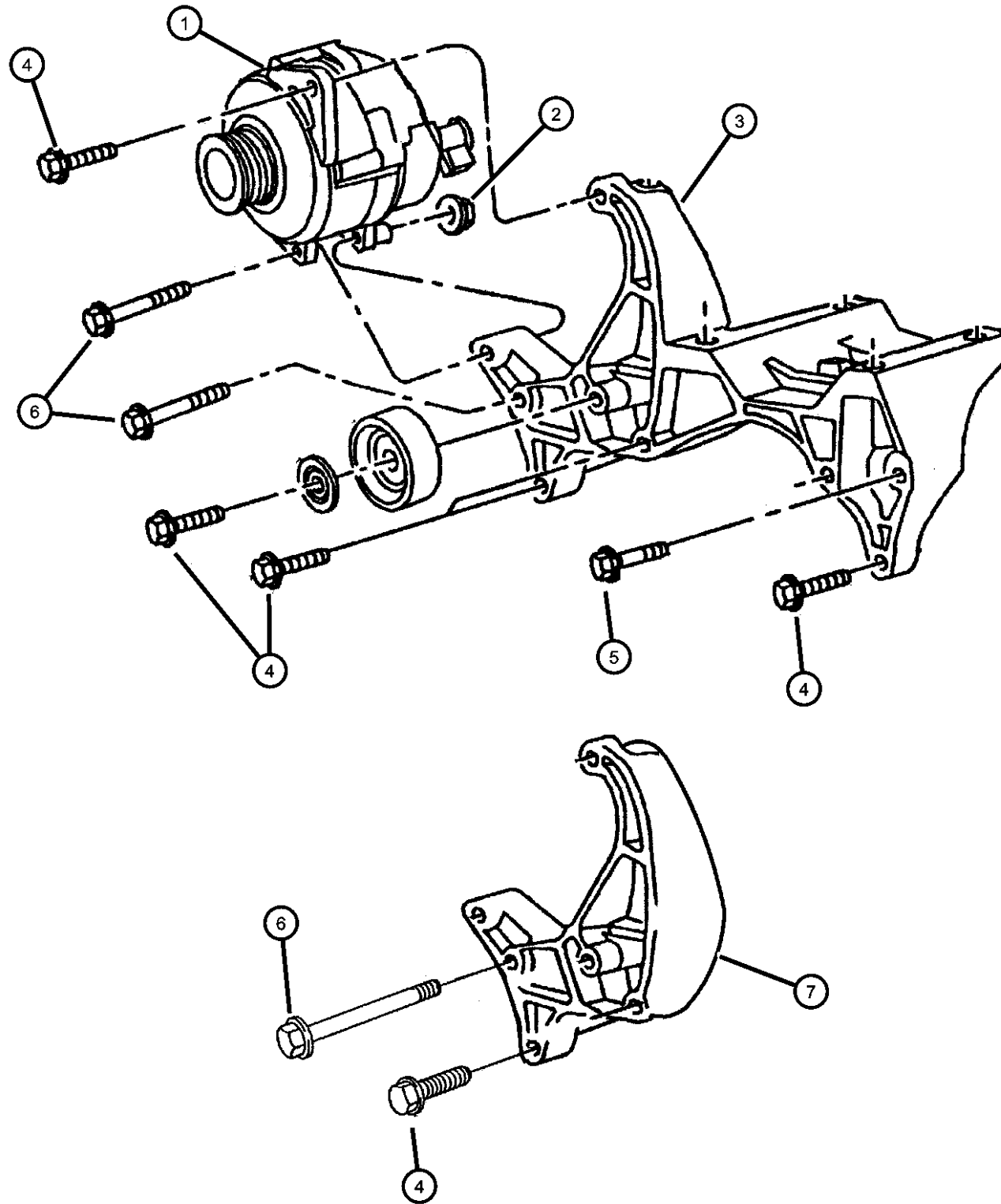

ITEM	PART NUMBER	QTY	LINE	SERIES	BODY	ENGINE	TRANS	TRIM	DESCRIPTION
------	-------------	-----	------	--------	------	--------	-------	------	-------------

Note:  
 ELO = All 5.2L 8 Cyl Gas Engines  
 EM0 = All 5.9L 8 Cyl Gas Engines  
 EW0 = All 8.0L Gas Engines

1	56028925AA	1				EM0			ALTERNATOR 136 Amp
	56029913AA	1				EM0			117 Amp
2	56029913AA	1							NUT, 3/8-16, (NOT SERVICED),
3	53008614	1				EM0			BRACKET, Alternator And Compressor
4	53008614	1							SCREW AND WASHER, Hex Head, 3/8-16x2.0, (NOT SERVICED)
5	06034246	1				EM0			BOLT, Hex Head, .375-16x.75
6	06034247	1				EM0			BOLT, Hex Head, .375-16x.25
7	53008618	1				EM0			BRACKET, Alternator

**RAM PICKUP/CLUB CAB (BE)**

SERIES	LINE
L = Ram Truck (All)	3 = HD DODGE 2WD 8 = HD DODGE 4WD 2 = Med. Duty DODGE 2WD 7 = Med. Duty DODGE 4WD

BODY
33 = Quad Cab (138 WB) 34 = Quad Cab (154 WB)

ENGINE	TRANSMISSION
EML = Engine - 5.9L V8 MPI	DDC = Transmission - 5-Speed HD Manual
EMM = Engine - "Magnum" 5.9L SMPI V8	DDP = Transmission - 5-Speed Manual
ETC = Engine- 5.9L Cummins 24V Diesel	DDX = Transmission - 5-Speed HD Manual
ETH = Engine- 5.9L HO Cummins Turbo Diesel	DEE = Transmission - 6-Speed HD Manual
EWA = Engine - 8.0L V10 MPI Diesel	DGP = Transmission - 4-Spd. Automatic,47RE
ET0 = All 5.9L Cummins Diesel	DGT = Transmission - 4-Spd. Automatic,46RE
EM0 = All 5.9L Gas	DG0 = All Automatic Transmissions
EW0 = All 8.0L	DBB = All Manual Transmissions

AR = use ase required - = Non illustrated part

2002 BE

**Alternator & Mounting 8.0L Engine  
Figure 8-215**

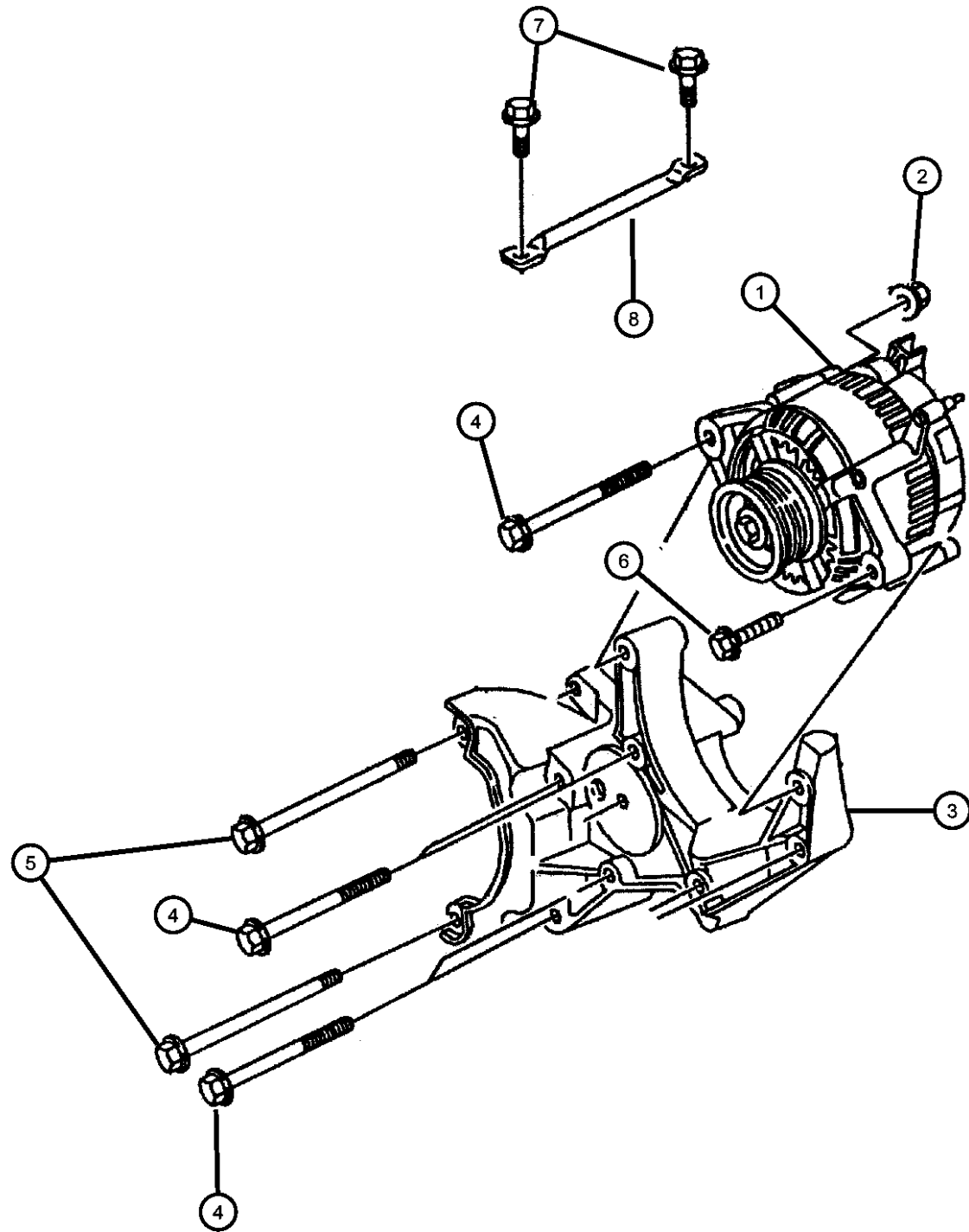

ITEM	PART NUMBER	QTY	LINE	SERIES	BODY	ENGINE	TRANS	TRIM	DESCRIPTION
------	-------------	-----	------	--------	------	--------	-------	------	-------------

Note:  
 ELO = All 5.2L 8 Cyl Gas Engines  
 EM0 = All 5.9L 8 Cyl Gas Engines  
 EW0 = All 8.0L Gas Engines

1	56028560AA	1				EW0			ALTERNATOR
2	56028560AA	1							NUT, [.375-16], (NOT SERVICED)
3	53005621AB	1				EW0			BRACKET, Air Pump And Tensioner
4	06034247	4				EW0			BOLT, Hex Head, .375-16x.25
5	06034247	4							BOLT, [.375-16x5.0], (NOT SERVICED)
6	06034247	4							BOLT, [.375-16x2.0], (NOT SERVICED)
7	06034247	4							SCREW AND WASHER, [.312-18x.75], (NOT SERVICED)
8	53010013AB	1				EW0			BRACE, Alternator
-9	53041112AB	1				EW0			BRACKET, Tensioner

**RAM PICKUP/CLUB CAB (BE)**

SERIES	LINE
L = Ram Truck (All)	3 = HD DODGE 2WD 8 = HD DODGE 4WD 2 = Med. Duty DODGE 2WD 7 = Med. Duty DODGE 4WD

BODY
33 = Quad Cab (138 WB) 34 = Quad Cab (154 WB)

ENGINE	TRANSMISSION
EML = Engine - 5.9L V8 MPI EMM = Engine - "Magnum" 5.9L SMPI V8 ETC = Engine- 5.9L Cummins 24V Diesel ETH = Engine- 5.9L HO Cummins Turbo Diesel EWA = Engine - 8.0L V10 MPI Diesel ETO = All 5.9L Cummins Diesel EM0 = All 5.9L Gas EW0 = All 8.0L	DDC = Transmission - 5-Speed HD Manual DDP = Transmission - 5-Speed Manual DDX = Transmission - 5-Speed HD Manual DEE = Transmission - 6-Speed HD Manual DGP = Transmission - 4-Spd. Automatic,47RE DGT = Transmission - 4-Spd. Automatic,46RE DGO = All Automatic Transmissions DBB = All Manual Transmissions

AR = use ase required - = Non illustrated part

**Alternator & Mounting 5.9L Diesel Engines  
Figure 8-220**

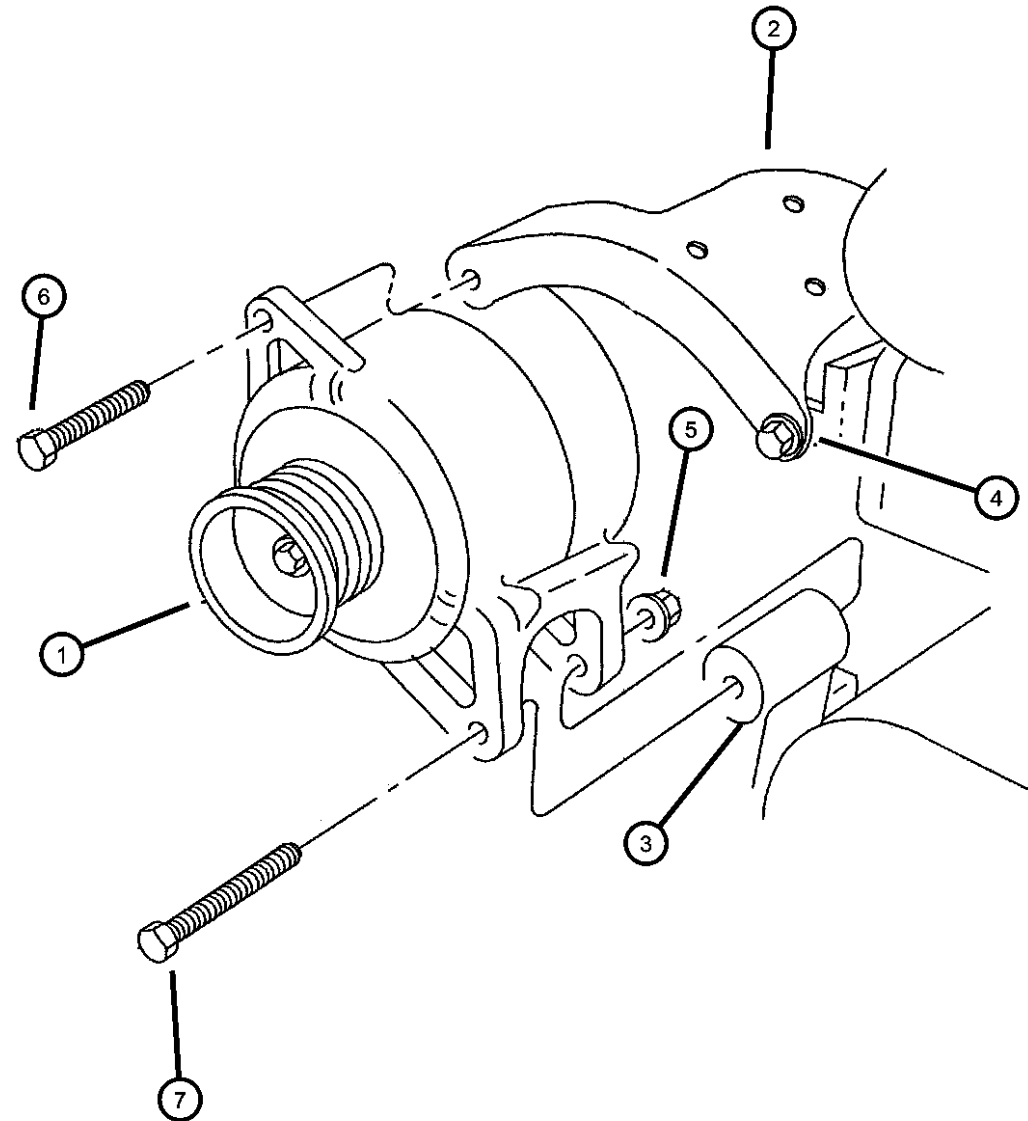

ITEM	PART NUMBER	QTY	LINE	SERIES	BODY	ENGINE	TRANS	TRIM	DESCRIPTION
Note: [ETC] = 5.9L Cummins 24V Diesel Engine [ET0]=All 5.39L Diesel Engines									
1	56027221AD	1				ET0			ALTERNATOR
2									BRACKET, Alternator
	05011801AA	1				ETC			
		1				ETC	DBB		
3									BRACKET, Alternator
	05011802AA	1				ETC			
		1				ETH	DBB		
4	06100949	1				ET0			SCREW, Hex Head
5	06502337	1				ET0			NUT, M10x1.5
6	04638696	1				ET0			BOLT, Hex Flange Head, M10x1.50x45
7									SCREW, Hex Head
	04429363AB	1				ETH	DBB		
		1				ETC			
-8									SCREW, Hex Flange Head
	04429114	3				ETC			
		3				ETH	DBB		
-9									SCREW, Hex Head
	05011803AA	1				ETC			
		1				ETH	DBB		

**RAM PICKUP/CLUB CAB (BE)**

SERIES	LINE
L = Ram Truck (All)	3 = HD DODGE 2WD 8 = HD DODGE 4WD 2 = Med. Duty DODGE 2WD 7 = Med. Duty DODGE 4WD

BODY
33 = Quad Cab (138 WB) 34 = Quad Cab (154 WB)

ENGINE	TRANSMISSION
EML = Engine - 5.9L V8 MPI EMM = Engine - "Magnum" 5.9L SMPI V8 ETC = Engine- 5.9L Cummins 24V Diesel ETH = Engine- 5.9L HO Cummins Turbo Diesel EWA = Engine - 8.0L V10 MPI Diesel ET0 = All 5.9L Cummins Diesel EM0 = All 5.9L Gas EW0 = All 8.0L	DDC = Transmission - 5-Speed HD Manual DDP = Transmission - 5-Speed Manual DDX = Transmission - 5-Speed HD Manual DEE = Transmission - 6-Speed HD Manual DGP = Transmission - 4-Spd. Automatic,47RE DGT = Transmission - 4-Spd. Automatic,46RE DGO = All Automatic Transmissions DBB = All Manual Transmissions

AR = use ase required - = Non illustrated part

2002 BE



**Distributors  
Figure 8-305**

ITEM	PART NUMBER	QTY	LINE	SERIES	BODY	ENGINE	TRANS	TRIM	DESCRIPTION
------	-------------	-----	------	--------	------	--------	-------	------	-------------

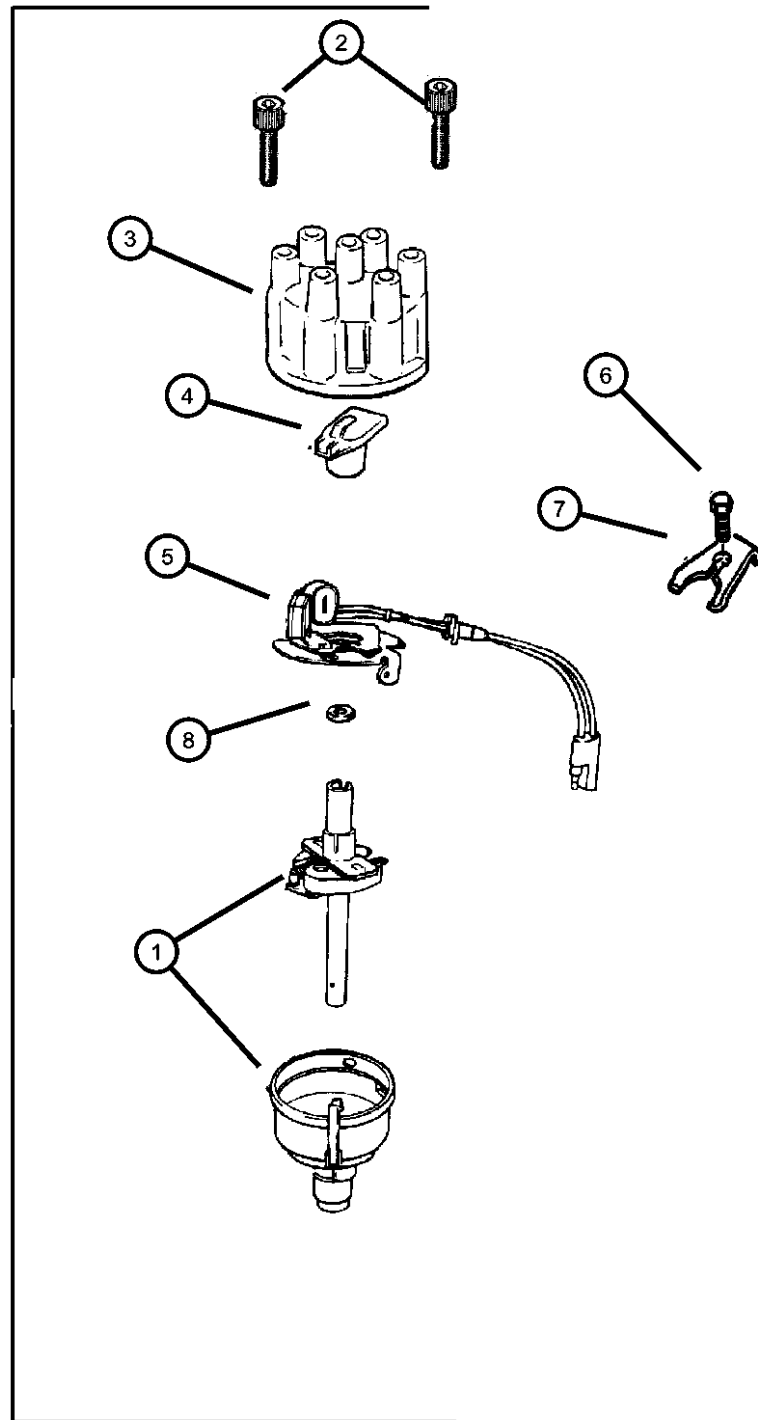

Note:

EM0 = All 5.9L 8 Cyl Gas Engines

1	04740339AB	1				EM0			DISTRIBUTOR, Engine
2	56026706	2				EM0			SCREW, Hex Head, M5x0.8x27
3	53008767	1				EM0			CAP, Distributor
4	53008778	1				EM0			ROTOR, Distributor
5	56028143	1				EM0			SWITCH, Distributor Pick-Up
6	06028606	1				EM0			SCREW AND WASHER, Hex Head Lock, .312-18x1.00
7	04343950	1				EM0			CLAMP, Distributor
8	02875923	1				EM0			O RING, Distributor

**RAM PICKUP/CLUB CAB (BE)**

SERIES	LINE
L = Ram Truck (All)	3 = HD DODGE 2WD 8 = HD DODGE 4WD 2 = Med. Duty DODGE 2WD 7 = Med. Duty DODGE 4WD

BODY
33 = Quad Cab (138 WB) 34 = Quad Cab (154 WB)

ENGINE
EML = Engine - 5.9L V8 MPI EMM = Engine - "Magnum" 5.9L SMPI V8 ETC = Engine- 5.9L Cummins 24V Diesel ETH = Engine- 5.9L HO Cummins Turbo Diesel EWA = Engine - 8.0L V10 MPI ET0 = All 5.9L Cummins Diesel EM0 = All 5.9L Gas EW0 = All 8.0L

TRANSMISSION
DDC = Transmission - 5-Speed HD Manual DDP = Transmission - 5-Speed Manual DDX = Transmission - 5-Speed HD Manual DEE = Transmission - 6-Speed HD Manual DGP = Transmission - 4-Spd. Automatic,47RE DGT = Transmission - 4-Spd. Automatic,46RE DGO = All Automatic Transmissions DBB = All Manual Transmissions

AR = use ase required - = Non illustrated part

2002 BE

**Modules**  
**Figure 8-405**

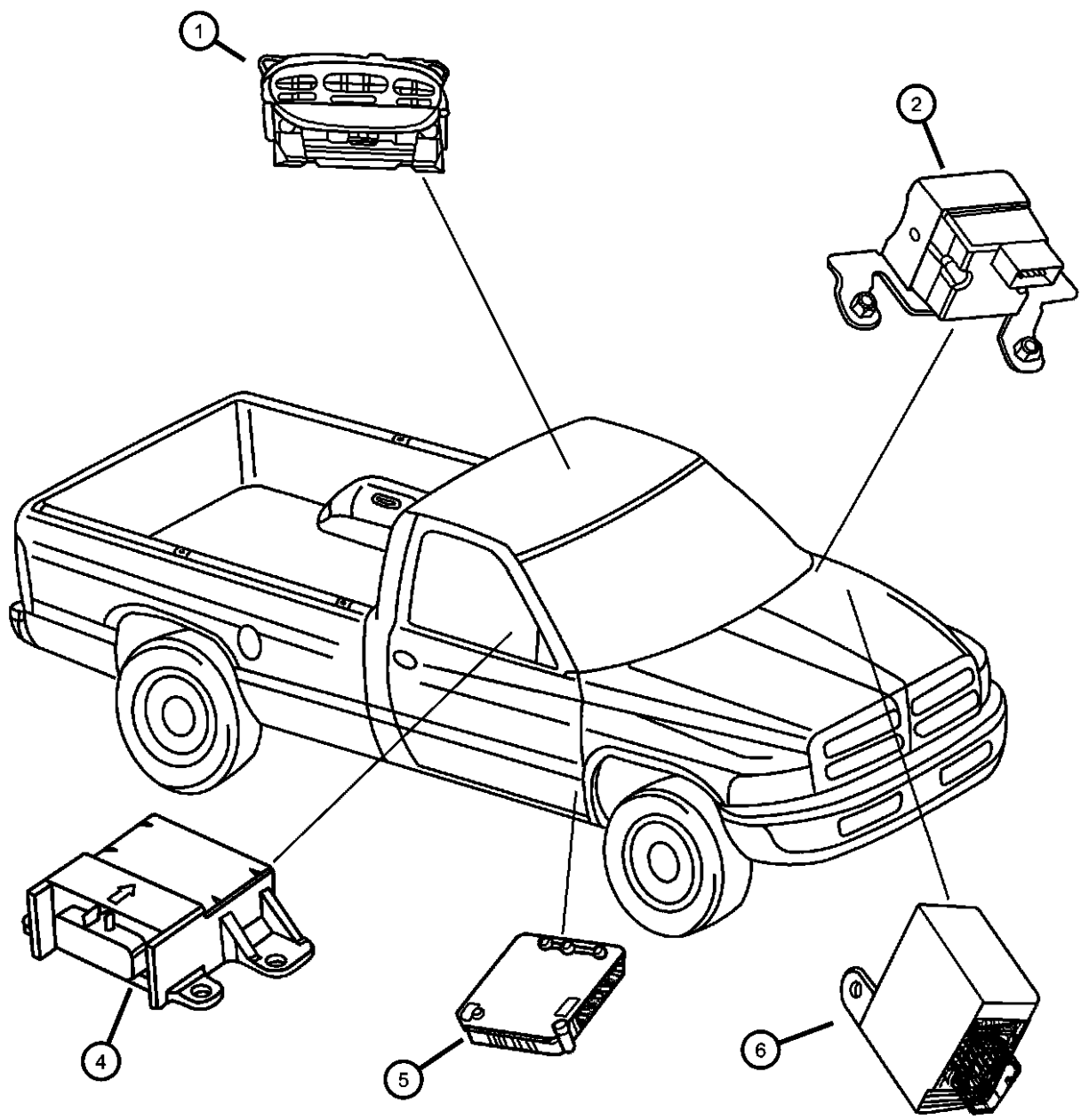

ITEM	PART NUMBER	QTY	LINE	SERIES	BODY	ENGINE	TRANS	TRIM	DESCRIPTION
------	-------------	-----	------	--------	------	--------	-------	------	-------------

Note:

[ETC] = 5.9L Cummins 24V Diesel Engine  
 [ETH] = 5.9L Cummins Turbo Diesel Engines  
 [DBB] = All Manual Transmissions  
 [DG0] = All Automatic Transmissions

1	55350003AH	1							MODULE, Compass Temperature With Security
	55350660AH	1							Without Security
2	05017757AB	1	2, 7						MODULE, Anti-lock Brakes
	05017758AB	1	3, 8		34				
-3	05003305AA	1	2, 7						BRACKET, Anti-Lock Brake Module
		1	3, 8		34				
4	56043128AF	1							MODULE, Air Bag Control
5	56020157AC	1							MODULE, Timing and Control Without Keyless Entry (Integrated)
	56045448AE	1							With Keyless Entry (Integrated)
	56045999AF	1							With Heated Seats
6	56021561AC	1							MODULE, Daytime Running Lamp
-7	56045105AC	1							MODULE, Heated Front Seats

**RAM PICKUP/CLUB CAB (BE)**

SERIES	LINE
L = Ram Truck (All)	3 = HD DODGE 2WD 8 = HD DODGE 4WD 2 = Med. Duty DODGE 2WD 7 = Med. Duty DODGE 4WD

BODY
33 = Quad Cab (138 WB) 34 = Quad Cab (154 WB)

ENGINE	TRANSMISSION
EML = Engine - 5.9L V8 MPI	DDC = Transmission - 5-Speed HD Manual
EMM = Engine - "Magnum" 5.9L SMPI V8	DDP = Transmission - 5-Speed Manual
ETC = Engine- 5.9L Cummins 24V Diesel	DDX = Transmission - 5-Speed HD Manual
ETH = Engine- 5.9L HO Cummins Turbo Diesel	DEE = Transmission - 6-Speed HD Manual
EWA = Engine - 8.0L V10 MPI Diesel	DGP = Transmission - 4-Spd. Automatic,47RE
ET0 = All 5.9L Cummins Diesel	DGT = Transmission - 4-Spd. Automatic,46RE
EM0 = All 5.9L Gas	DG0 = All Automatic Transmissions
EW0 = All 8.0L	DBB = All Manual Transmissions

AR = use ase required - = Non illustrated part

2002 BE

Power Distribution Center - Relays and Fuses  
Figure 8-505

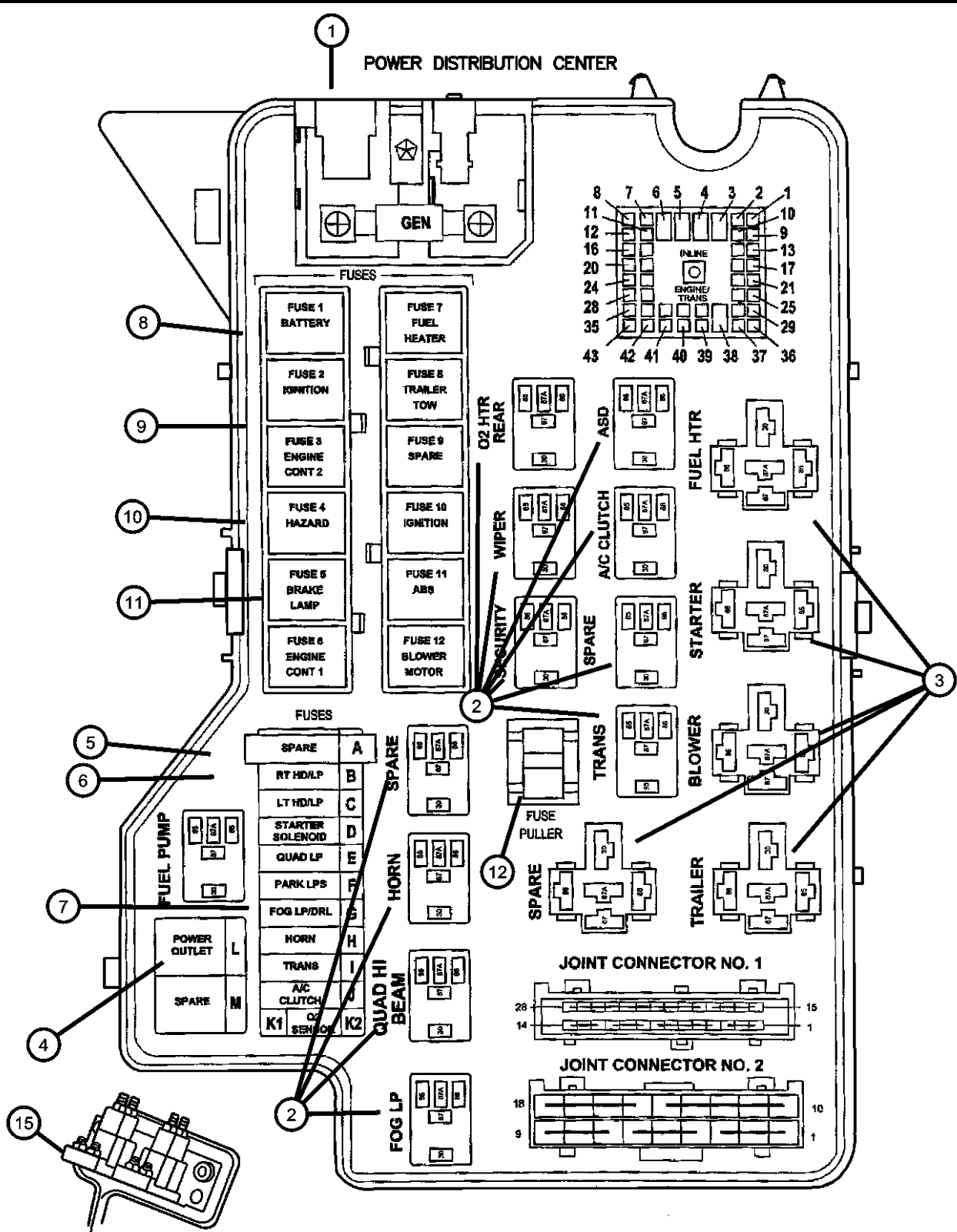

ITEM	PART NUMBER	QTY	LINE	SERIES	BODY	ENGINE	TRANS	TRIM	DESCRIPTION
1	56045105AC	1							POWER DISTRIBUTION CENTER, Serviced in Headlamp to Dash Harness, (NOT SERVICED)
2	04671168	11							RELAY, Mini
3	04638094	5							RELAY PACKAGE, Electrical
4	000ATC20	1							FUSE, Standard, 20 Amp, Yellow
5	000ATM10	1							FUSE, Mini, 10 AMP, Red
6	000ATM15	5							FUSE, Mini, 15 AMP, Light Blue
7	000ATM20	4							FUSE, Mini, 20 AMP, Yellow
8	06102075AA	3							FUSE CARTRIDGE, 20 Amp
9	06102076AA	2							FUSE CARTRIDGE, 30 Amp
10	06102077AA	3							FUSE CARTRIDGE, 40 Amp
11	06102078AA	2							FUSE CARTRIDGE, 50 Amp
12	56021922AA	1							PULLER, Fuse
-13	56021167	1							COVER, Power Distribution CenterLower
-14	56045714AC	1							COVER, Power Distribution CenterUpper
15	56026842	1				ETO			RELAY, Electrical, Heater Intake Air

RAM PICKUP/CLUB CAB (BE)

SERIES	LINE
L = Ram Truck (All)	3 = HD DODGE 2WD 8 = HD DODGE 4WD 2 = Med. Duty DODGE 2WD 7 = Med. Duty DODGE 4WD

BODY
33 = Quad Cab (138 WB) 34 = Quad Cab (154 WB)

ENGINE
EML = Engine - 5.9L V8 MPI EMM = Engine - "Magnum" 5.9L SMPI V8 ETC = Engine- 5.9L Cummins 24V Diesel ETH = Engine- 5.9L HO Cummins Turbo Diesel EWA = Engine - 8.0L V10 MPI Diesel ETO = All 5.9L Gas EWO = All 8.0L

TRANSMISSION
DDC = Transmission - 5-Speed HD Manual DDP = Transmission - 5-Speed Manual DDX = Transmission - 5-Speed HD Manual DEE = Transmission - 6-Speed HD Manual DGP = Transmission - 4-Spd. Automatic,47RE DGT = Transmission - 4-Spd. Automatic,46RE DGO = All Automatic Transmissions DBB = All Manual Transmissions

AR = use ase required - = Non illustrated part

**Junction Block Relays and Fuses**  
**Figure 8-510**

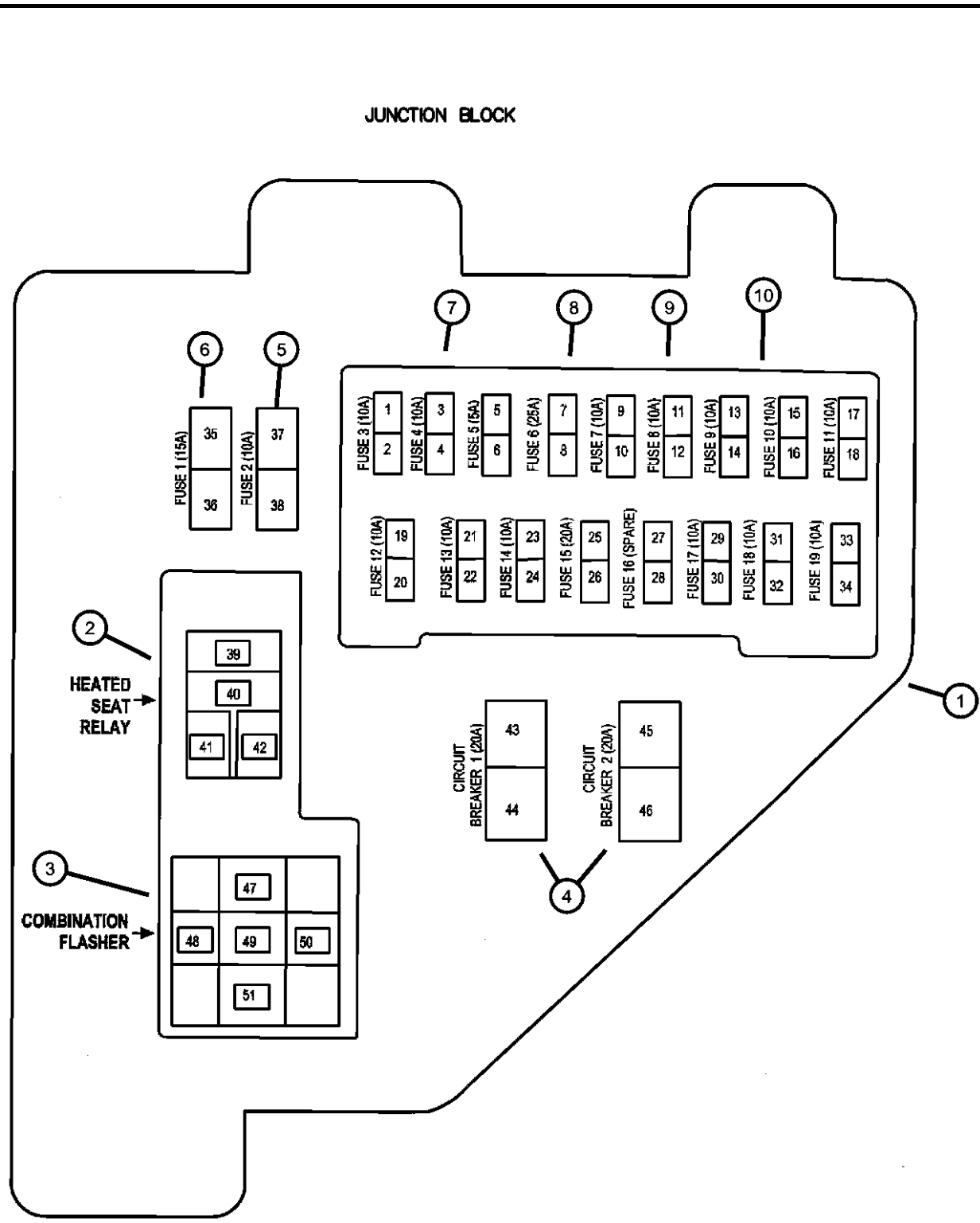

ITEM	PART NUMBER	QTY	LINE	SERIES	BODY	ENGINE	TRANS	TRIM	DESCRIPTION
1	56045391AB	1							JUNCTION BLOCK, Relay
2	04606418AA	1							RELAY, Electrical
3	56007348	1							FLASHER
4	04604235	2							BREAKER, Circuit
5	000ATC10	1							FUSE, Standard, 10 AMP, Red
6	000ATC15	1							FUSE, Standard, 15 AMP, Light Blue
7	0000ATM5	1							FUSE, Mini, 5 Amp, Tan
8	000ATM10	1							FUSE, Mini, 10 AMP, Red
9	000ATM20	1							FUSE, Mini, 20 AMP, Yellow
10	04687835	1							FUSE, Mini, 25 Amp, Natural
-11	04897895AA	1							HOLDER, Fuse
-12	04897906AA	2							HOLDER, Fuse

**RAM PICKUP/CLUB CAB (BE)**

<b>SERIES</b>	<b>LINE</b>
L = Ram Truck (All)	3 = HD DODGE 2WD 8 = HD DODGE 4WD 2 = Med. Duty DODGE 2WD 7 = Med. Duty DODGE 4WD

<b>BODY</b>
33 = Quad Cab (138 WB) 34 = Quad Cab (154 WB)

<b>ENGINE</b>
EML = Engine - 5.9L V8 MPI EMM = Engine - "Magnum" 5.9L SMPI V8 ETC = Engine- 5.9L Cummins 24V Diesel ETH = Engine- 5.9L HO Cummins Turbo Diesel EWA = Engine - 8.0L V10 MPI ETO = All 5.9L Cummins Diesel EMO = All 5.9L Gas EWO = All 8.0L

<b>TRANSMISSION</b>
DDC = Transmission - 5-Speed HD Manual DDP = Transmission - 5-Speed Manual DDX = Transmission - 5-Speed HD Manual DEE = Transmission - 6-Speed HD Manual DGP = Transmission - 4-Spd. Automatic,47RE DGT = Transmission - 4-Spd. Automatic,46RE DGO = All Automatic Transmissions DBB = All Manual Transmissions

AR = use ase required - = Non illustrated part

**Sensors - 5.9L Gas Engine  
Figure 8-605**

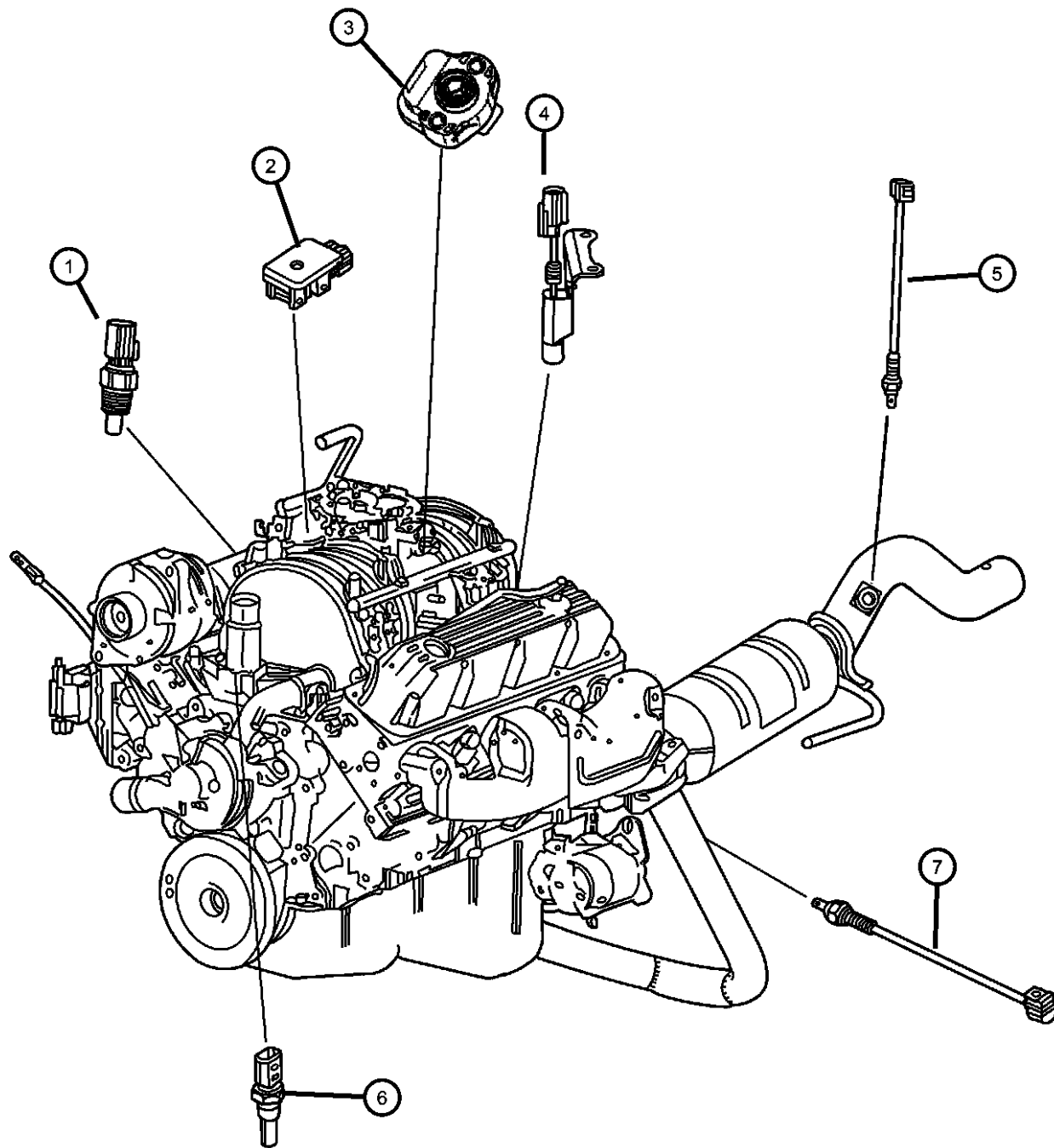

ITEM	PART NUMBER	QTY	LINE	SERIES	BODY	ENGINE	TRANS	TRIM	DESCRIPTION
Note: DG0 = All Automatic Transmissions EM0 = All 5.9L 8 Cylinder Gas Engines EV0 = All 4.7L Gas Engines									
1	56027872	1				EM0			SENSOR, Air Temperature
2	56029405	1				EM0			SENSOR, MAP
3	05017479AA	1				EM0			SENSOR KIT, Throttle Position
4									SENSOR, Crankshaft Position
	56027870	1				EM0	DG0		
	56027871	1				EM0	DBB		
5									SENSOR, Oxygen
	56030111AA	1				EML			Federal Emission
	56041706AA	1				EML	DG0		California Emission, Right & Left
6	56004815	1				EM0			SENSOR, Coolant Temperature
7									SENSOR, Oxygen
	56030100AA	1				EML	DG0		Federal Emissions
		1				EMM	DG0		Federal Emissions
	56031110AA	1				EML	DDP		Federal Emissions
	56041698AA	1	2, 3, 7			EML	DG0		California Emissions, Right & Left
-8	56041698AA	1							SENSOR, Camshaft, Serviced in Distributor Pickup Switch, (NOT SERVICED),

**RAM PICKUP/CLUB CAB (BE)**

SERIES	LINE
L = Ram Truck (All)	3 = HD DODGE 2WD 8 = HD DODGE 4WD 2 = Med. Duty DODGE 2WD 7 = Med. Duty DODGE 4WD

BODY
33 = Quad Cab (138 WB) 34 = Quad Cab (154 WB)

ENGINE	TRANSMISSION
EML = Engine - 5.9L V8 MPI EMM = Engine - "Magnum" 5.9L SMPI V8 ETC = Engine- 5.9L Cummins 24V Diesel ETH = Engine- 5.9L HO Cummins Turbo Diesel EWA = Engine - 8.0L V10 MPI ET0 = All 5.9L Cummins Diesel EM0 = All 5.9L Gas EW0 = All 8.0L	DDC = Transmission - 5-Speed HD Manual DDP = Transmission - 5-Speed Manual DDX = Transmission - 5-Speed HD Manual DEE = Transmission - 6-Speed HD Manual DGP = Transmission - 4-Spd. Automatic,47RE DGT = Transmission - 4-Spd. Automatic,46RE DG0 = All Automatic Transmissions DBB = All Manual Transmissions

AR = use ase required - = Non illustrated part

**Sensors - 8.0L V10 Engine  
Figure 8-610**

ITEM	PART NUMBER	QTY	LINE	SERIES	BODY	ENGINE	TRANS	TRIM	DESCRIPTION
1	56027872	1				EW0			SENSOR, Air Temperature
2	04896131AA	1				EW0			SENSOR, MAP
3	05017479AA	1				EW0			SENSOR KIT, Throttle Position
4	56027864	1				EW0			SENSOR, Crankshaft Position
5	56030111AA	1				EW0			SENSOR, Oxygen
6	56004815	1				EW0			SENSOR, Coolant Temperature
7	56027860	1				EW0			SENSOR, D.I.S. Camshaft Reference
8	56030100AA	1				EW0			SENSOR, OxygenRight or Left

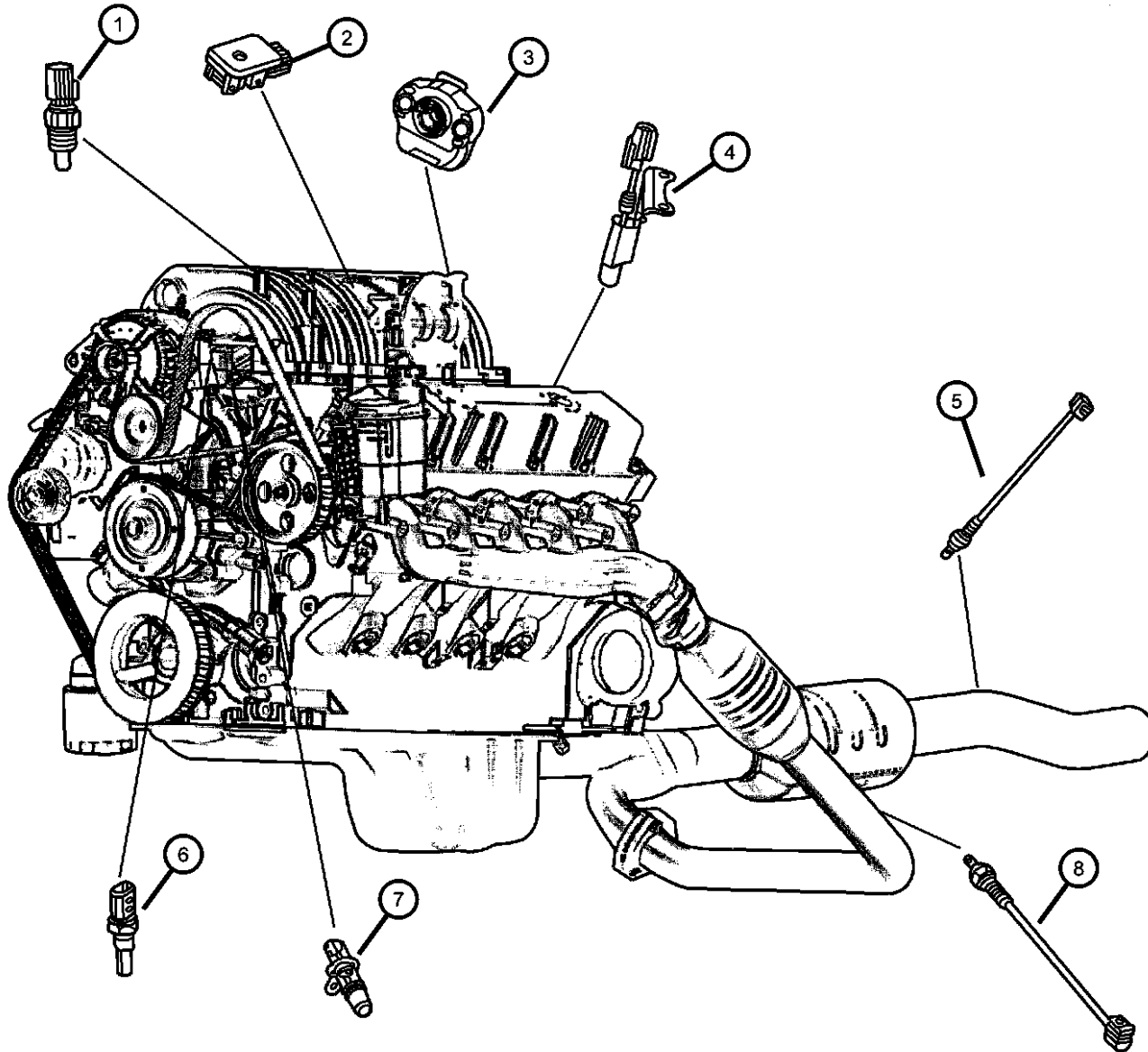

**RAM PICKUP/CLUB CAB (BE)**

SERIES	LINE
L = Ram Truck (All)	3 = HD DODGE 2WD 8 = HD DODGE 4WD 2 = Med. Duty DODGE 2WD 7 = Med. Duty DODGE 4WD

BODY
33 = Quad Cab (138 WB) 34 = Quad Cab (154 WB)

ENGINE
EML = Engine - 5.9L V8 MPI EMM = Engine - "Magnum" 5.9L SMPI V8 ETC = Engine- 5.9L Cummins 24V Diesel ETH = Engine- 5.9L HO Cummins Turbo Diesel EWA = Engine - 8.0L V10 MPI ETO = All 5.9L Cummins Diesel EMO = All 5.9L Gas EW0 = All 8.0L

TRANSMISSION
DDC = Transmission - 5-Speed HD Manual DDP = Transmission - 5-Speed Manual DDX = Transmission - 5-Speed HD Manual DEE = Transmission - 6-Speed HD Manual DGP = Transmission - 4-Spd. Automatic,47RE DGT = Transmission - 4-Spd. Automatic,46RE DGO = All Automatic Transmissions DBB = All Manual Transmissions

AR = use ase required - = Non illustrated part

2002 BE

Sensors - 5.9L Diesel Engine  
Figure 8-615

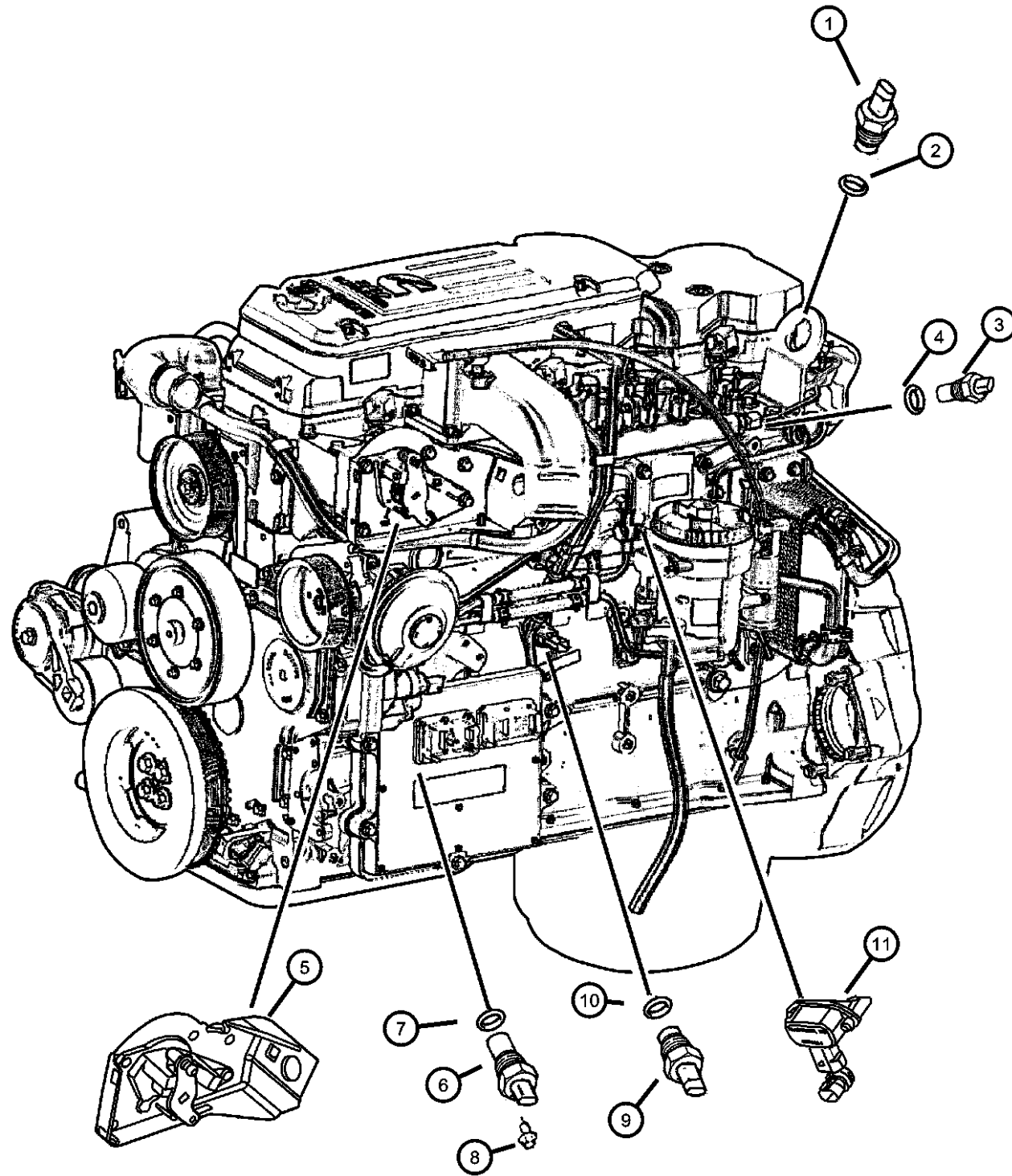

ITEM	PART NUMBER	QTY	LINE	SERIES	BODY	ENGINE	TRANS	TRIM	DESCRIPTION
1	05083365AA	1				ETC			SENSOR, Turbo Boost Pressure
2	05011851AA	1				ETH	DBB		O RING
3	05014197AA	1				ETC			SENSOR, Air Temperature
4	05003602AA	1				ETH	DBB		O RING
5	53031575AF	1				ETC	DG0		BELLCRANK, Accelerator and Cruise With Throttle Position Sensor
	53031576AC	1				ETC	DBB		With Throttle Position Sensor
		1				ETH	DBB		With Throttle Position Sensor
6	05080577AA	1				ETC			SENSOR, Camshaft
		1				ETH	DBB		
7	05080578AA	1				ETC			O RING
		1				ETH	DBB		
8	05011856AA	1				ETC			SCREW
		1				ETH	DBB		
9	05011852AA	1				ETC			SENSOR, Temperature Sending Unit
		1				ETH	DBB		

RAM PICKUP/CLUB CAB (BE)

SERIES	LINE
L = Ram Truck (All)	3 = HD DODGE 2WD 8 = HD DODGE 4WD 2 = Med. Duty DODGE 2WD 7 = Med. Duty DODGE 4WD

BODY
33 = Quad Cab (138 WB) 34 = Quad Cab (154 WB)

ENGINE
EML = Engine - 5.9L V8 MPI EMM = Engine - "Magnum" 5.9L SMPI V8 ETC = Engine- 5.9L Cummins 24V Diesel ETH = Engine- 5.9L HO Cummins Turbo Diesel EWA = Engine - 8.0L V10 MPI Diesel ETO = All 5.9L Cummins Diesel EMO = All 5.9L Gas EW0 = All 8.0L

TRANSMISSION
DDC = Transmission - 5-Speed HD Manual DDP = Transmission - 5-Speed Manual DDX = Transmission - 5-Speed HD Manual DEE = Transmission - 6-Speed HD Manual DGP = Transmission - 4-Spd. Automatic,47RE DGT = Transmission - 4-Spd. Automatic,46RE DG0 = All Automatic Transmissions DBB = All Manual Transmissions

AR = use ase required - = Non illustrated part

Sensors - 5.9L Diesel Engine  
Figure 8-615

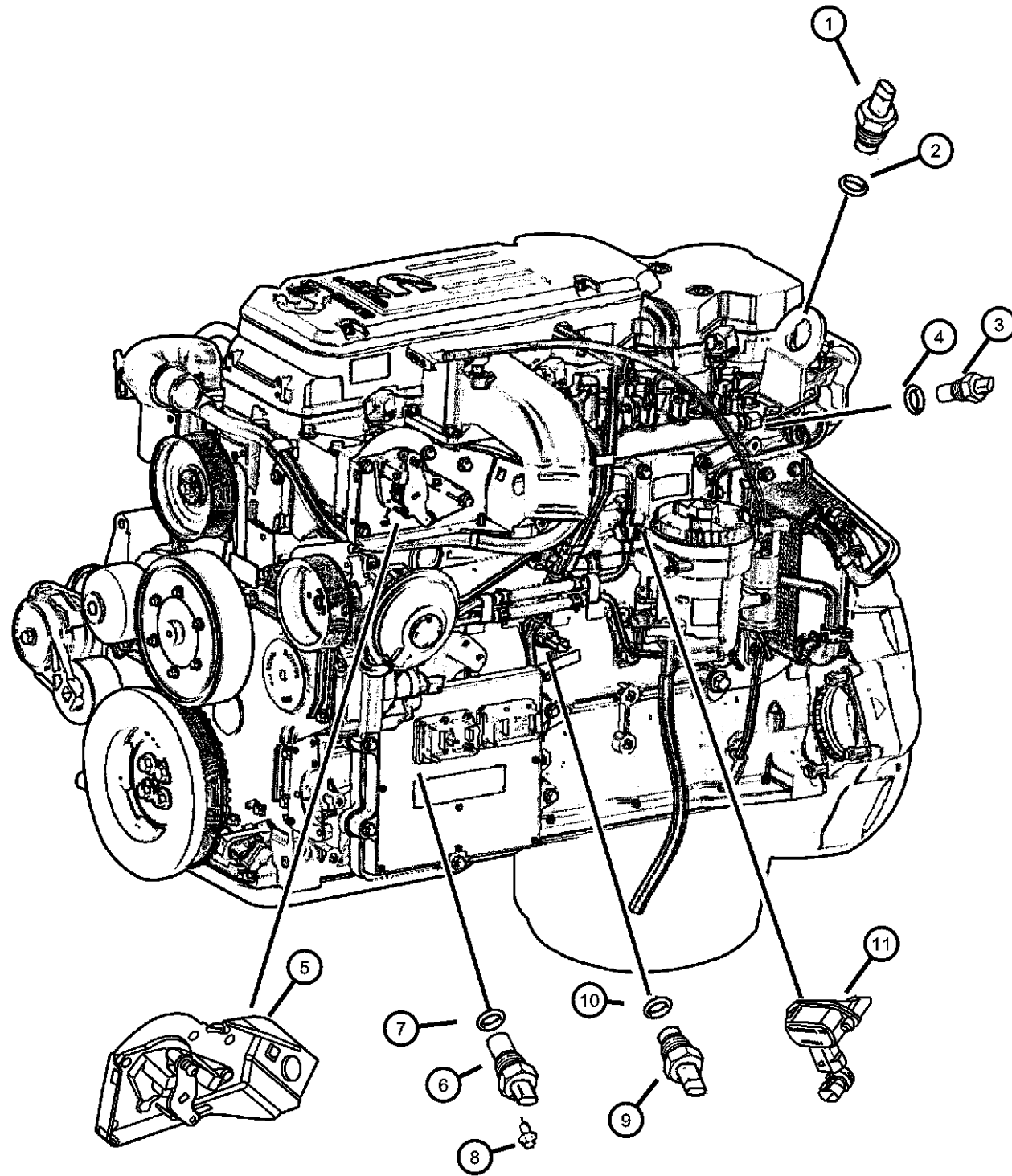

ITEM	PART NUMBER	QTY	LINE	SERIES	BODY	ENGINE	TRANS	TRIM	DESCRIPTION
10	05003602AA	1				ETC			O RING
11	05015582AB	1				ETH	DBB		SENSOR, Fuel/Water
-12	05083366AA	1				ETC			SWITCH, Oil Pressure
		1				ETH	DBB		

RAM PICKUP/CLUB CAB (BE)

SERIES	LINE
L = Ram Truck (All)	3 = HD DODGE 2WD
	8 = HD DODGE 4WD
	2 = Med. Duty DODGE 2WD
	7 = Med. Duty DODGE 4WD

BODY
33 = Quad Cab (138 WB)
34 = Quad Cab (154 WB)

ENGINE	TRANSMISSION
EML = Engine - 5.9L V8 MPI	DDC = Transmission - 5-Speed HD Manual
EMM = Engine - "Magnum" 5.9L SMPI V8	DDP = Transmission - 5-Speed Manual
ETC = Engine- 5.9L Cummins 24V Diesel	DDX = Transmission - 5-Speed HD Manual
ETH = Engine- 5.9L HO Cummins Turbo Diesel	DEE = Transmission - 6-Speed HD Manual
EWA = Engine - 8.0L V10 MPI Diesel	DGP = Transmission - 4-Spd. Automatic,47RE
ET0 = All 5.9L Cummins Diesel	DGT = Transmission - 4-Spd. Automatic,46RE
EM0 = All 5.9L Gas	DG0 = All Automatic Transmissions
EW0 = All 8.0L	DBB = All Manual Transmissions

AR = use ase required - = Non illustrated part



Sensors - Drivetrain  
Figure 8-625

ITEM	PART NUMBER	QTY	LINE	SERIES	BODY	ENGINE	TRANS	TRIM	DESCRIPTION
------	-------------	-----	------	--------	------	--------	-------	------	-------------

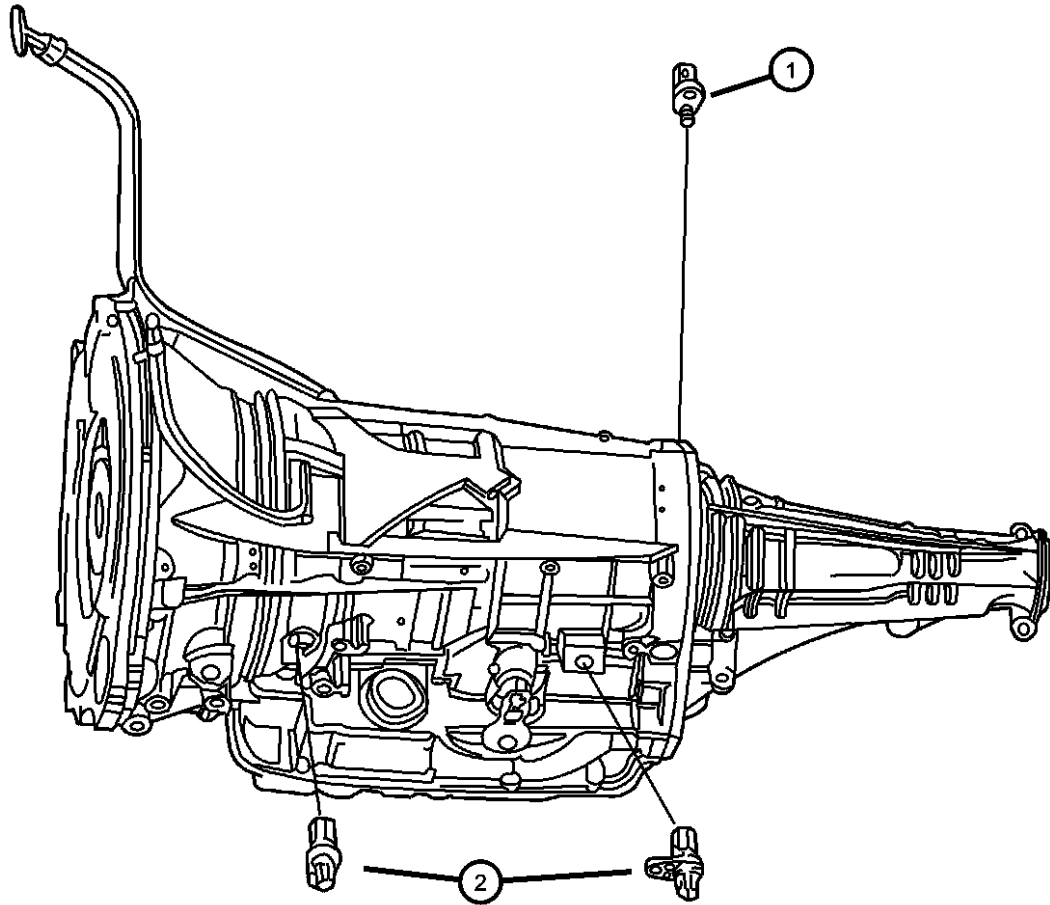

[DG4]=Multi-Speed Automatic Transmission

1	56028196AB	1					DGP, DGT		TRANSDUCER, Pressure Sensor
		1	2, 3			EM0	DGT		
		1	7, 8			EM0	DGT		
2	04412879	1	2, 3			ET0	DGP		SENSOR, Transmission Output Speed
		1	7, 8			ET0	DGP		
	04800879	1	2, 3			EW0	DGP		SENSOR, Wheel Speed
		1	7, 8			EW0	DGP		
		1	2, 3			EM0	DGT		
		1	7, 8			EM0	DGT		
3	56028187AD	1							

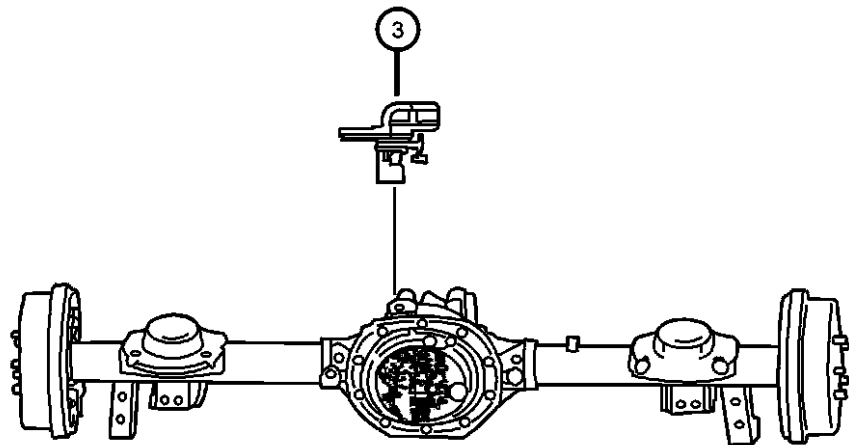

RAM PICKUP/CLUB CAB (BE)

SERIES	LINE
L = Ram Truck (All)	3 = HD DODGE 2WD 8 = HD DODGE 4WD 2 = Med. Duty DODGE 2WD 7 = Med. Duty DODGE 4WD

BODY
33 = Quad Cab (138 WB) 34 = Quad Cab (154 WB)

ENGINE	TRANSMISSION
EML = Engine - 5.9L V8 MPI	DDC = Transmission - 5-Speed HD Manual
EMM = Engine - "Magnum" 5.9L SMPI V8	DDP = Transmission - 5-Speed Manual
ETC = Engine- 5.9L Cummins 24V Diesel	DDX = Transmission - 5-Speed HD Manual
ETH = Engine- 5.9L HO Cummins Turbo Diesel	DEE = Transmission - 6-Speed HD Manual
EWA = Engine - 8.0L V10 MPI Diesel	DGP = Transmission - 4-Spd. Automatic,47RE
ET0 = All 5.9L Cummins Diesel	DGT = Transmission - 4-Spd. Automatic,46RE
EM0 = All 5.9L Gas	DG0 = All Automatic Transmissions
EW0 = All 8.0L	DBB = All Manual Transmissions

AR = use ase required - = Non illustrated part

2002 BE

**Sensors - Body**  
**Figure 8-630**

ITEM	PART NUMBER	QTY	LINE	SERIES	BODY	ENGINE	TRANS	TRIM	DESCRIPTION
------	-------------	-----	------	--------	------	--------	-------	------	-------------

Note:  
 DG0 = All Automatic Transmissions  
 EM0 = All 5.9L 8 Cylinder Gas Engines  
 EV0 = All 4.7L Gas Engines

1	04688204	1							SENSOR, Ambient Temperature
-2	56021433AC	1							BRACKET, Ambient Temperature Sensor
3	56027332	1							SENSOR, Battery Temperature
4	55155039	1							SENSOR, Washer Fluid Level
5	05015882AA	1	7						SENSOR KIT, Anti-Lock Brakes Right or Left
		1	8		34				Right or Left
6	56028216AD	2	2, 3						SENSOR, Anti-Lock Brake Right or Left
7	56028187AD	1							SENSOR, Wheel Speed

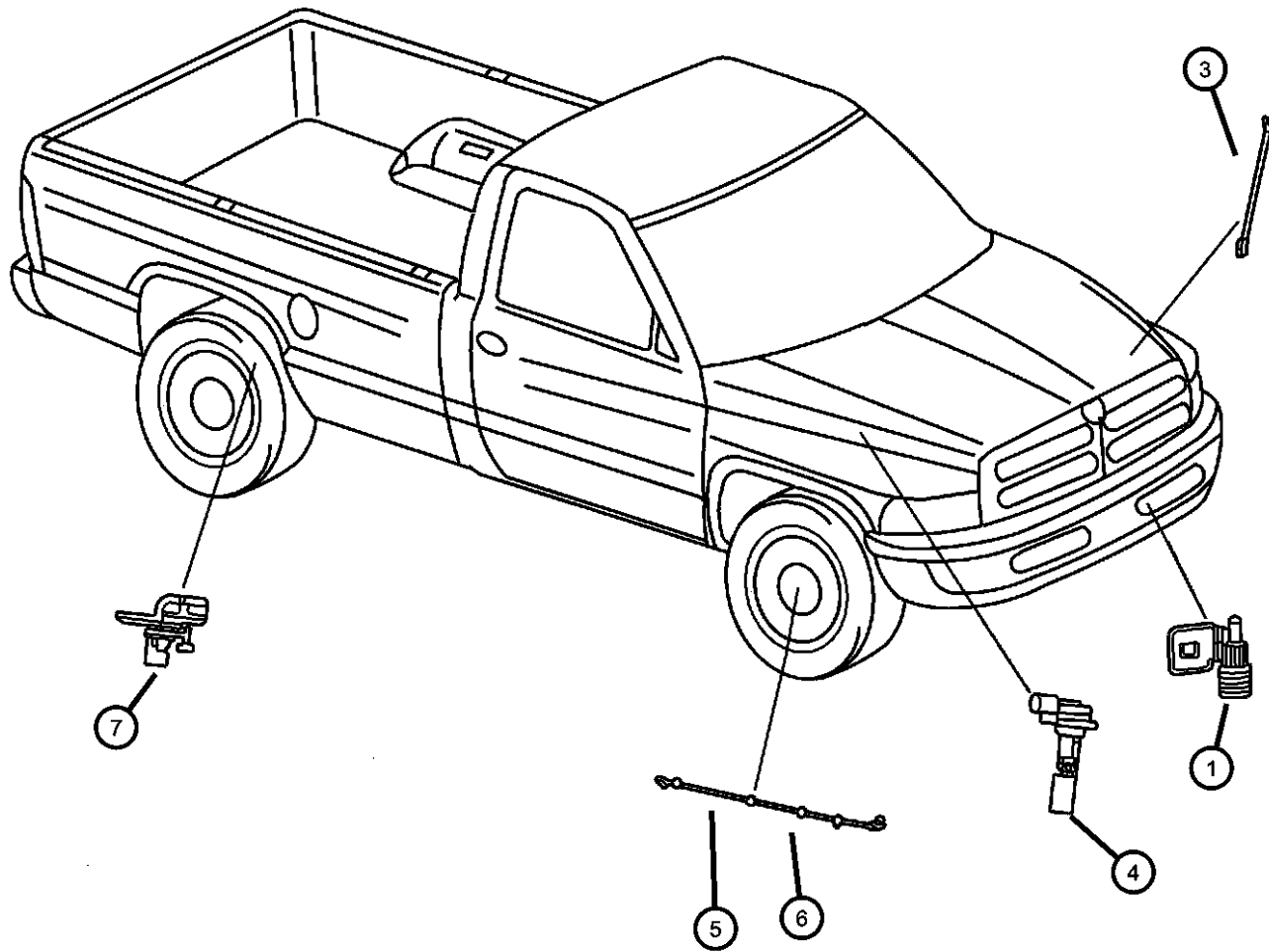

**RAM PICKUP/CLUB CAB (BE)**

SERIES	LINE
L = Ram Truck (All)	3 = HD DODGE 2WD 8 = HD DODGE 4WD 2 = Med. Duty DODGE 2WD 7 = Med. Duty DODGE 4WD

BODY
33 = Quad Cab (138 WB) 34 = Quad Cab (154 WB)

ENGINE	TRANSMISSION
EML = Engine - 5.9L V8 MPI	DDC = Transmission - 5-Speed HD Manual
EMM = Engine - "Magnum" 5.9L SMPI V8	DDP = Transmission - 5-Speed Manual
ETC = Engine- 5.9L Cummins 24V Diesel	DDX = Transmission - 5-Speed HD Manual
ETH = Engine- 5.9L HO Cummins Turbo Diesel	DEE = Transmission - 6-Speed HD Manual
EWA = Engine - 8.0L V10 MPI Diesel	DGP = Transmission - 4-Spd. Automatic,47RE
ET0 = All 5.9L Cummins Diesel	DGT = Transmission - 4-Spd. Automatic,46RE
EM0 = All 5.9L Gas	DG0 = All Automatic Transmissions
EW0 = All 8.0L	DBB = All Manual Transmissions

AR = use ase required - = Non illustrated part

2002 BE

**Single Board Engine Controllers  
Figure 8-720**

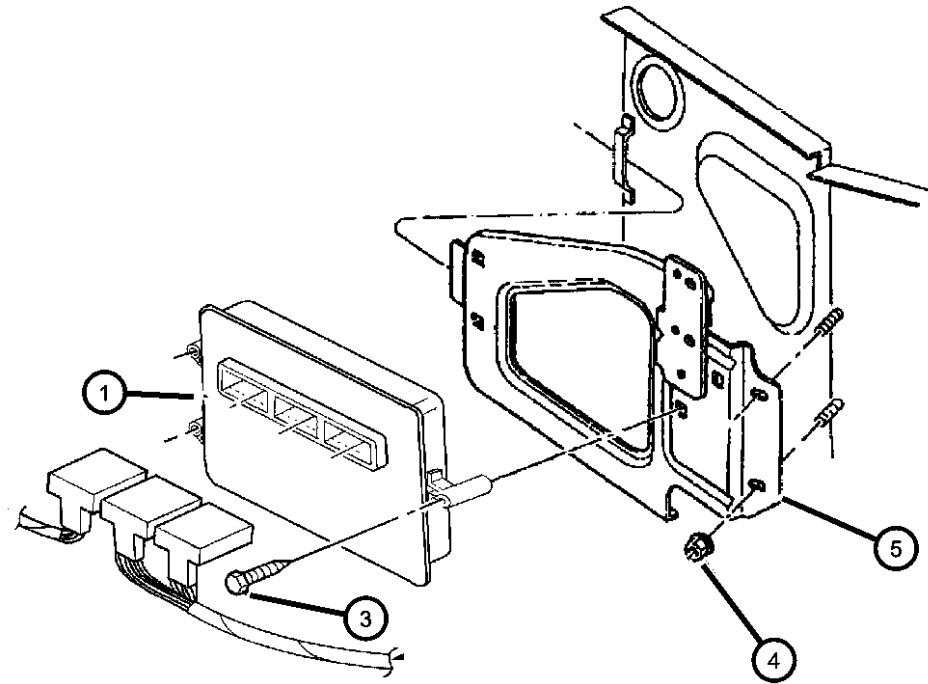

ITEM	PART NUMBER	QTY	LINE	SERIES	BODY	ENGINE	TRANS	TRIM	DESCRIPTION
Note: [DG0] = All Automatic Transmissions [EL0] = All 5.2L 8 Cyl Gas Engines [EML] = Magnum 5.9L SMPI V8 Engine [EMM] = Magnum 5.9L SMPI V8 Engine [EM0] = All 5.9L 8 Cyl Gas Engines [ETC] = 5.9L Cummins 24V Diesel Engine [ETH] = 5.9L HO Cummins Turbo Diesel Engine [ET0] = All 5.9L Diesel Engines [EW0] = All 8.0L Gas Engines									
1									MODULE, Powertrain Control
	56028726AA	1				EMM	DBB		Federal / Export Emissions
	56028728AA	1				EMM	DG0		Federal / Export Emissions
	56028730AA	1				EW0	DG0		Federal / Export Emissions
	56028731AA	1				EW0	DBB		Federal / Export Emissions
	56040205AB	1	2, 7			EML	DGT		Federal Emissions
		1	8		34	EML	DGT		California Emissions
		1	3, 8		34	EML	DGT		California Emissions
	56040206AB	1	2, 7			EML	DGT		California Emissions
	56040207AB	1				EML	DGT		Export Emissions
	56040214AB	1				EML	DBB		Federal Emissions
	56040215AB	1				EML	DBB		Export Emissions
	56040218AB	1				ET0	DG0		Federal / Export Emissions
	56040219AB	1				ET0	DG0		California Emissions
	56040220AB	1				ET0	DBB		Federal / Export Emissions
	56040222AB	1				ET0	DBB		California Emissions
	56040318AB	1				EW0	DG0		California Emissions
-2									MODULE, Engine Controller
	313034302J	1				ETC	DG0		Cummins Module on Engine Block
	313038303J	1				ETH	DBB		Cummins Module on Engine Block

**RAM PICKUP/CLUB CAB (BE)**

SERIES	LINE	BODY	ENGINE	TRANSMISSION
L = Ram Truck (All)	3 = HD DODGE 2WD 8 = HD DODGE 4WD 2 = Med. Duty DODGE 2WD 7 = Med. Duty DODGE 4WD	33 = Quad Cab (138 WB) 34 = Quad Cab (154 WB)	EML = Engine - 5.9L V8 MPI EMM = Engine - "Magnum" 5.9L SMPI V8 ETC = Engine- 5.9L Cummins 24V Diesel ETH = Engine- 5.9L HO Cummins Turbo Diesel EWA = Engine - 8.0L V10 MPI ET0 = All 5.9L Cummins Diesel EM0 = All 5.9L Gas EW0 = All 8.0L	DDC = Transmission - 5-Speed HD Manual DDP = Transmission - 5-Speed Manual DDX = Transmission - 5-Speed HD Manual DEE = Transmission - 6-Speed HD Manual DGP = Transmission - 4-Spd. Automatic,47RE DGT = Transmission - 4-Spd. Automatic,46RE DG0 = All Automatic Transmissions DBB = All Manual Transmissions

AR = use ase required - = Non illustrated part

**Single Board Engine Controllers  
Figure 8-720**

ITEM	PART NUMBER	QTY	LINE	SERIES	BODY	ENGINE	TRANS	TRIM	DESCRIPTION
3	313038303J	1							SCREW, Tapping, M4x8, SCREW, Mounting M4.8x1.59x45.00, (NOT SERVICED), NUT, NUT (M6x1.00) Not Serviced **, (NOT SERVICED) BRACKET, Module, JTEC Module
4	313038303J	1							
5	56028207AA	1							

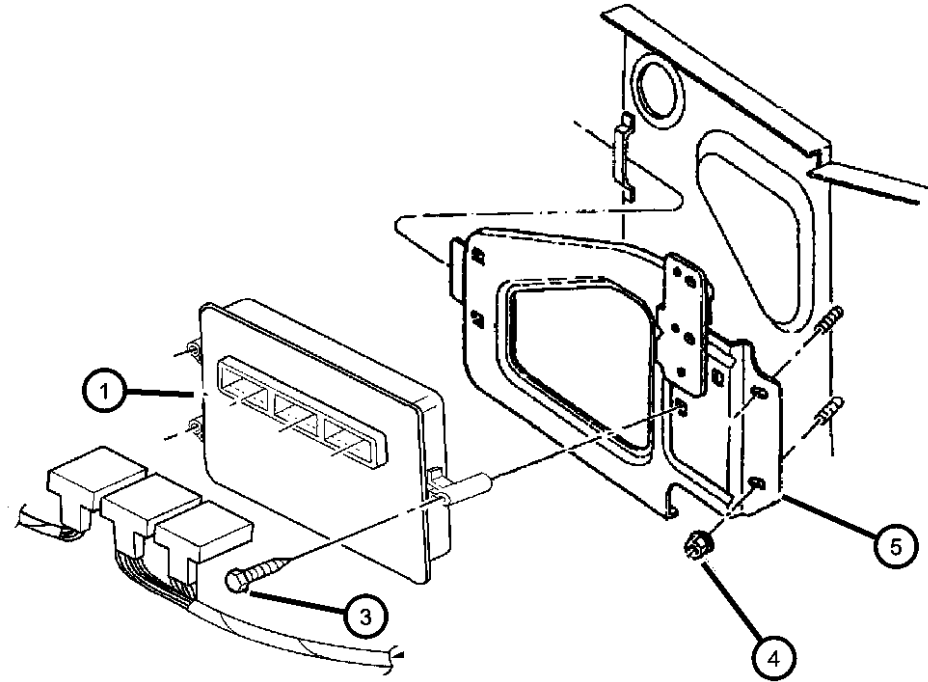

**RAM PICKUP/CLUB CAB (BE)**

SERIES	LINE
L = Ram Truck (All)	3 = HD DODGE 2WD 8 = HD DODGE 4WD 2 = Med. Duty DODGE 2WD 7 = Med. Duty DODGE 4WD

BODY
33 = Quad Cab (138 WB) 34 = Quad Cab (154 WB)

ENGINE
EML = Engine - 5.9L V8 MPI EMM = Engine - "Magnum" 5.9L SMPI V8 ETC = Engine- 5.9L Cummins 24V Diesel ETH = Engine- 5.9L HO Cummins Turbo Diesel EWA = Engine - 8.0L V10 MPI Diesel ETO = All 5.9L Cummins Diesel EMO = All 5.9L Gas EW0 = All 8.0L

TRANSMISSION
DDC = Transmission - 5-Speed HD Manual DDP = Transmission - 5-Speed Manual DDX = Transmission - 5-Speed HD Manual DEE = Transmission - 6-Speed HD Manual DGP = Transmission - 4-Spd. Automatic,47RE DGT = Transmission - 4-Spd. Automatic,46RE DGO = All Automatic Transmissions DBB = All Manual Transmissions

AR = use ase required - = Non illustrated part

2002 BE

**Switches - Instrument Panel**  
**Figure 8-805**

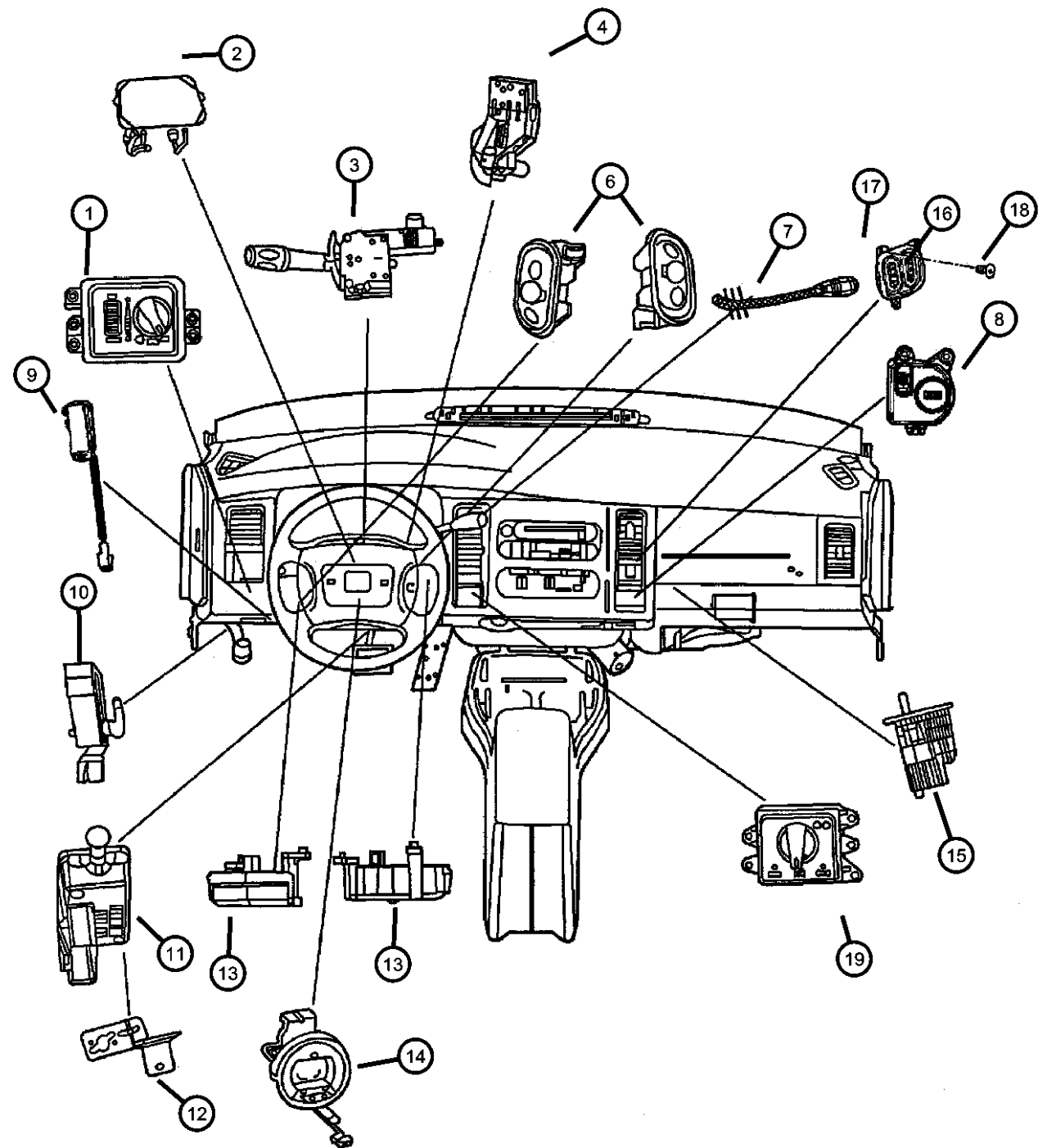

ITEM	PART NUMBER	QTY	LINE	SERIES	BODY	ENGINE	TRANS	TRIM	DESCRIPTION
Note: DGT = 4 Speed Automatic Transmission 46RE DG0 = All Automatic Transmissions EM0 = All 5.9L 8 Cylinder Gas Engines EV0 = All 4.7L Gas Engines									
1	56021673AD	1							SWITCH, Headlamp With Cargo Lamp
	56021674AD	1							
	56021675AE	1							With Cargo Lamp, Fog Lamp
2	05066184AA	1							SWITCH, Horn
3	04728424	1					DG0		SWITCH, Multifunction
		1					DBB		
4	56045879AA	1							SWITCH, Ignition
		1					DBB		
		1					DG0		
-5	06503845	5							SCREW, Ignition Switch
6	04685619AB	1							SWITCH, Remote Radio Right
	04685632AB	1							Left
7	56021048	1					DG0		SWITCH, Overdrive Lockout
8	56045177AC	1							SWITCH, Passenger Airbag Disarm
9	53007944AB	1							SWITCH, Clutch Starter Interlock
		1				EM0, ET0	DBB		
		1	2, 3			EW0	DBB		
10	05017047AA	1							SWITCH, Parking Brake
11	56045043AG	1							SWITCH, Stop Lamp
12	56045044AD	1							BRACKET, Brake Lamp Switch
13	56021332AB	1							SWITCH, Speed Control Right

**RAM PICKUP/CLUB CAB (BE)**

SERIES	LINE
L = Ram Truck (All)	3 = HD DODGE 2WD 8 = HD DODGE 4WD 2 = Med. Duty DODGE 2WD 7 = Med. Duty DODGE 4WD

BODY
33 = Quad Cab (138 WB) 34 = Quad Cab (154 WB)

ENGINE	TRANSMISSION
EML = Engine - 5.9L V8 MPI	DDC = Transmission - 5-Speed HD Manual
EMM = Engine - "Magnum" 5.9L SMPI V8	DDP = Transmission - 5-Speed Manual
ETC = Engine- 5.9L Cummins 24V Diesel	DDX = Transmission - 5-Speed HD Manual
ETH = Engine- 5.9L HO Cummins Turbo Diesel	DEE = Transmission - 6-Speed HD Manual
EWA = Engine - 8.0L V10 MPI Diesel	DGP = Transmission - 4-Spd. Automatic,47RE
ET0 = All 5.9L Cummins Diesel	DGT = Transmission - 4-Spd. Automatic,46RE
EM0 = All 5.9L Gas	DG0 = All Automatic Transmissions
EW0 = All 8.0L	DBB = All Manual Transmissions

AR = use ase required - = Non illustrated part

**Switches - Instrument Panel**  
**Figure 8-805**

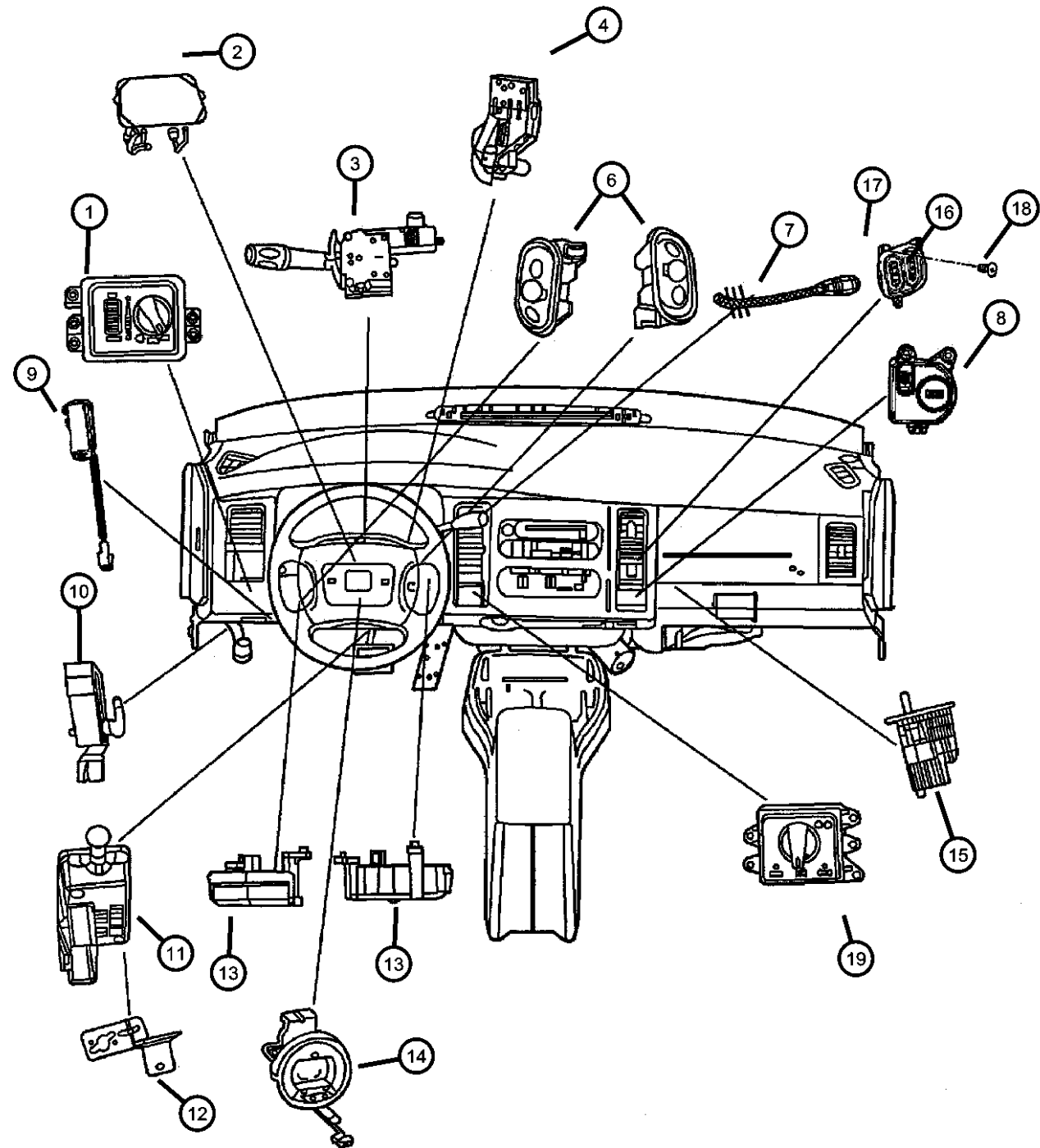

ITEM	PART NUMBER	QTY	LINE	SERIES	BODY	ENGINE	TRANS	TRIM	DESCRIPTION
	56021333AB	1							Left
14									CLOCKSPRING
	56045454AG	1							Without Speed Control
	56045455AG	1							With Speed Control
	56045456AG	1							With Remote Radi Controls
15	04565022	1							SWITCH AND LAMP, Glove Box
16									SWITCH, Heated Seat
	56045098AB	1							Right
	56045099AB	1							Left
17	56045274AB	1							BEZEL, Switch, Heated Seat
18	06101946	3							Switch
19	06101946	3							SCREW, Tapping
									SWITCH, Transfer Case Mode, (NOT REQUIRED)

**RAM PICKUP/CLUB CAB (BE)**

SERIES	LINE
L = Ram Truck (All)	3 = HD DODGE 2WD
	8 = HD DODGE 4WD
	2 = Med. Duty DODGE 2WD
	7 = Med. Duty DODGE 4WD

BODY
33 = Quad Cab (138 WB)
34 = Quad Cab (154 WB)

ENGINE
EML = Engine - 5.9L V8 MPI
EMM = Engine - "Magnum" 5.9L SMPI V8
ETC = Engine- 5.9L Cummins 24V Diesel
ETH = Engine- 5.9L HO Cummins Turbo Diesel
EWA = Engine - 8.0L V10 MPI Diesel
ET0 = All 5.9L Cummins Diesel
EM0 = All 5.9L Gas
EW0 = All 8.0L

TRANSMISSION
DDC = Transmission - 5-Speed HD Manual
DDP = Transmission - 5-Speed Manual
DDX = Transmission - 5-Speed HD Manual
DEE = Transmission - 6-Speed HD Manual
DGP = Transmission - 4-Spd. Automatic,47RE
DGT = Transmission - 4-Spd. Automatic,46RE
DG0 = All Automatic Transmissions
DBB = All Manual Transmissions

AR = use ase required - = Non illustrated part

Switches - Drivetrain  
Figure 8-810

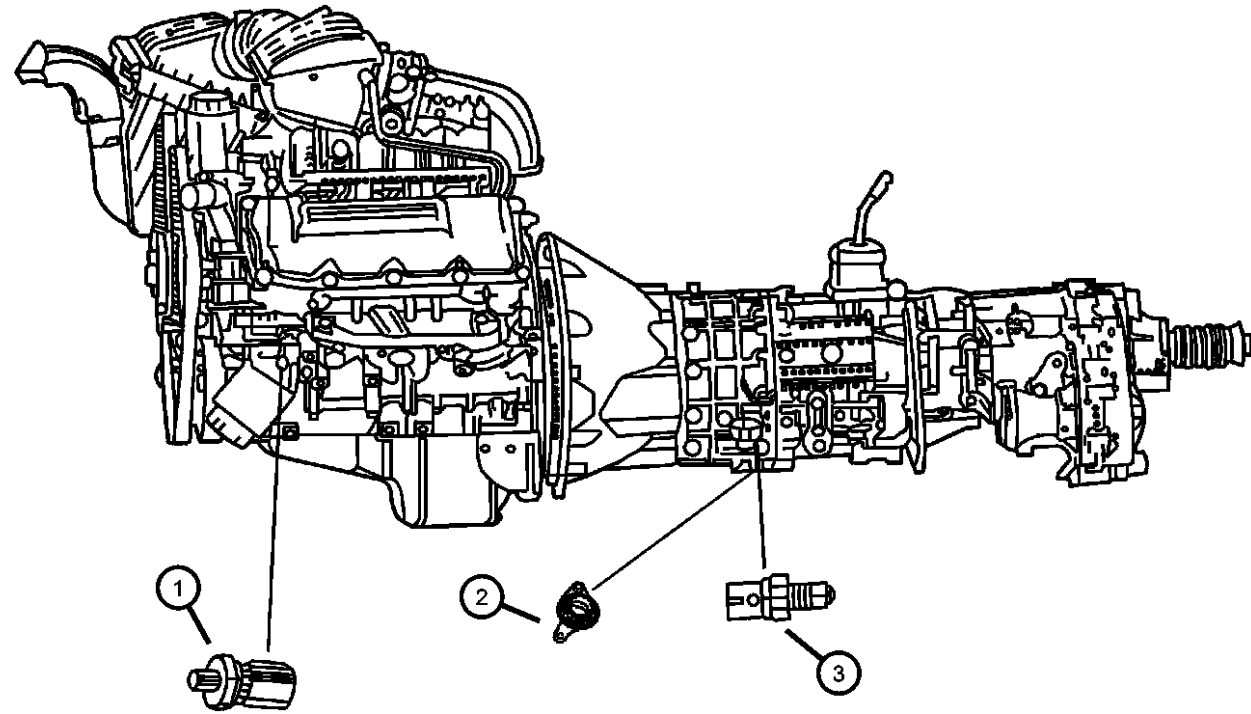

ITEM	PART NUMBER	QTY	LINE	SERIES	BODY	ENGINE	TRANS	TRIM	DESCRIPTION
1	56031005	1				EW0			SENDING UNIT, Oil Pressure
		1				EM0			
2	56028181AB	1	2, 3			EM0	DGT		SWITCH, Neutral, Safety, Back Up
		1	7, 8			EM0	DGT		
		1	7, 8			ET0	DGP		
		1	7, 8			EW0	DGP		
		1	2, 3			EW0	DGP		
		1	2, 3			ET0	DGP		
3	56007270	1	2, 3			ET0, EW0	DDX		SWITCH, Back Up Lamp
		1	2, 3			EM0	DDP		
		1	7, 8			ETH	DEE		

RAM PICKUP/CLUB CAB (BE)

SERIES	LINE
L = Ram Truck (All)	3 = HD DODGE 2WD 8 = HD DODGE 4WD 2 = Med. Duty DODGE 2WD 7 = Med. Duty DODGE 4WD

BODY
33 = Quad Cab (138 WB) 34 = Quad Cab (154 WB)

ENGINE
EML = Engine - 5.9L V8 MPI EMM = Engine - "Magnum" 5.9L SMPI V8 ETC = Engine- 5.9L Cummins 24V Diesel ETH = Engine- 5.9L HO Cummins Turbo Diesel EWA = Engine - 8.0L V10 MPI ET0 = All 5.9L Cummins Diesel EM0 = All 5.9L Gas EW0 = All 8.0L

TRANSMISSION
DDC = Transmission - 5-Speed HD Manual DDP = Transmission - 5-Speed Manual DDX = Transmission - 5-Speed HD Manual DEE = Transmission - 6-Speed HD Manual DGP = Transmission - 4-Spd. Automatic,47RE DGT = Transmission - 4-Spd. Automatic,46RE DGO = All Automatic Transmissions DBB = All Manual Transmissions

AR = use ase required - = Non illustrated part

Switches - Body  
Figure 8-815

ITEM	PART NUMBER	QTY	LINE	SERIES	BODY	ENGINE	TRANS	TRIM	DESCRIPTION
1	56045025AA	1							SWITCH, Seat Driver Side (8-Way)
	56045106AA	1							Passenger Side (8-Way)
2	56021912AB	1							SWITCH, Window and Door Lock
3	56021311	1							SWITCH, Mirror
-4	56007040	1							KNOB, Power Mirror Switch
-5	06503107	1							NUT, Plastic, Mirror Mounting
6									SWITCH, Disarm
	56049284AA	1							Right
	56049285AA	1							Left
7	56020394	1							SWITCH, 2 Gang
8	04687558	2							SWITCH, Door Ajar
9									BEZEL, Power Window/Door Lock Switch
	56020390AB	1							2 gang
	56045302AA	1							3 gang
-10	04796652	1							CLIP, Bezel

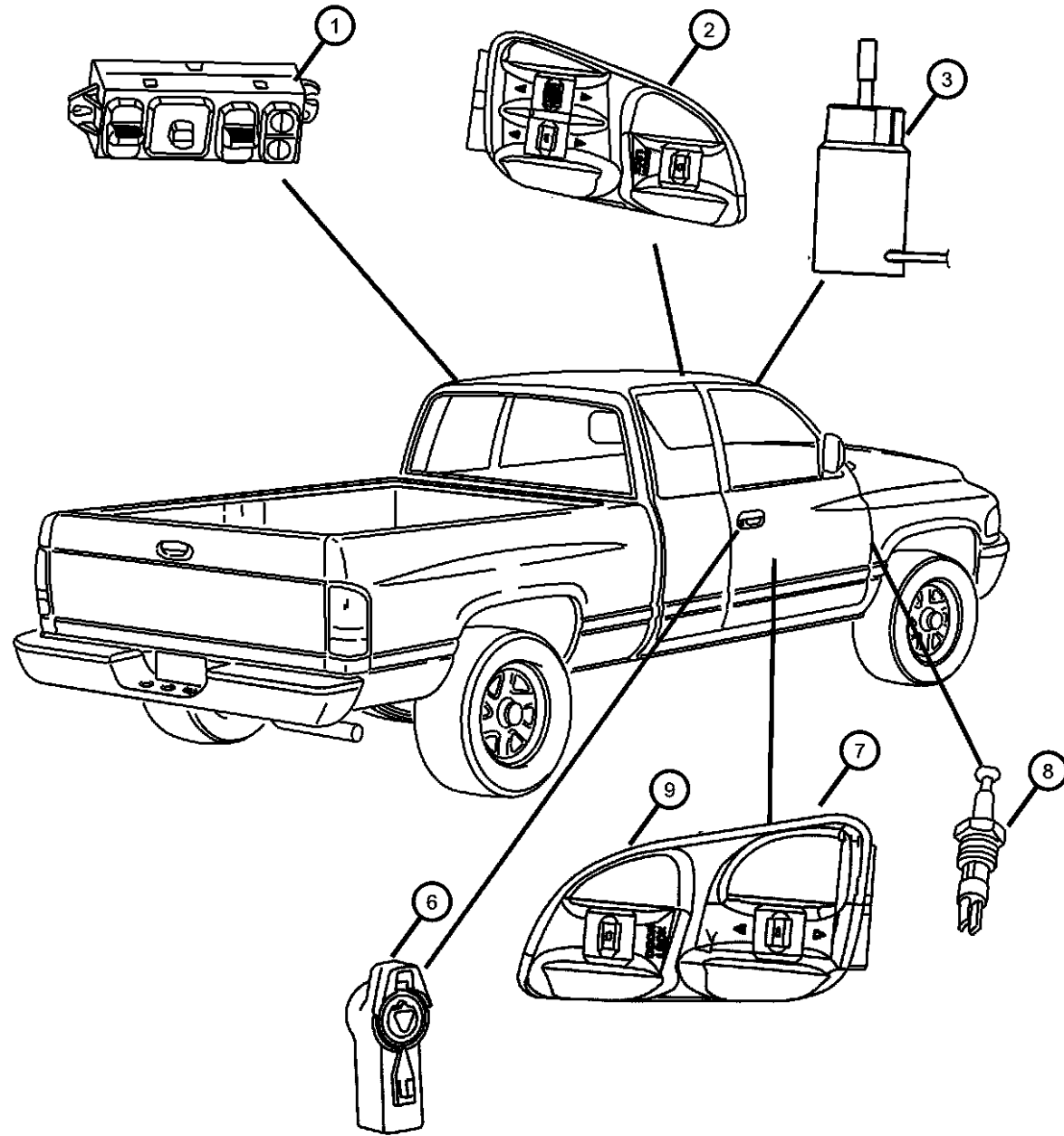

RAM PICKUP/CLUB CAB (BE)

SERIES	LINE
L = Ram Truck (All)	3 = HD DODGE 2WD 8 = HD DODGE 4WD 2 = Med. Duty DODGE 2WD 7 = Med. Duty DODGE 4WD

BODY
33 = Quad Cab (138 WB) 34 = Quad Cab (154 WB)

ENGINE	TRANSMISSION
EML = Engine - 5.9L V8 MPI	DDC = Transmission - 5-Speed HD Manual
EMM = Engine - "Magnum" 5.9L SMPI V8	DDP = Transmission - 5-Speed Manual
ETC = Engine- 5.9L Cummins 24V Diesel	DDX = Transmission - 5-Speed HD Manual
ETH = Engine- 5.9L HO Cummins Turbo Diesel	DEE = Transmission - 6-Speed HD Manual
EWA = Engine - 8.0L V10 MPI Diesel	DGP = Transmission - 4-Spd. Automatic,47RE
ETO = All 5.9L Cummins Diesel	DGT = Transmission - 4-Spd. Automatic,46RE
EMO = All 5.9L Gas	DGO = All Automatic Transmissions
EW0 = All 8.0L	DBB = All Manual Transmissions

AR = use ase required - = Non illustrated part

2002 BE



**Horns**  
**Figure 8-905**

ITEM	PART NUMBER	QTY	LINE	SERIES	BODY	ENGINE	TRANS	TRIM	DESCRIPTION
1	56020086	1							HORN AND BRACKET, High Note
-2	56020085AB	1							HORN, Low Note
-3	06101718	4							SCREW AND WASHER, Oval Head, M6x1x25

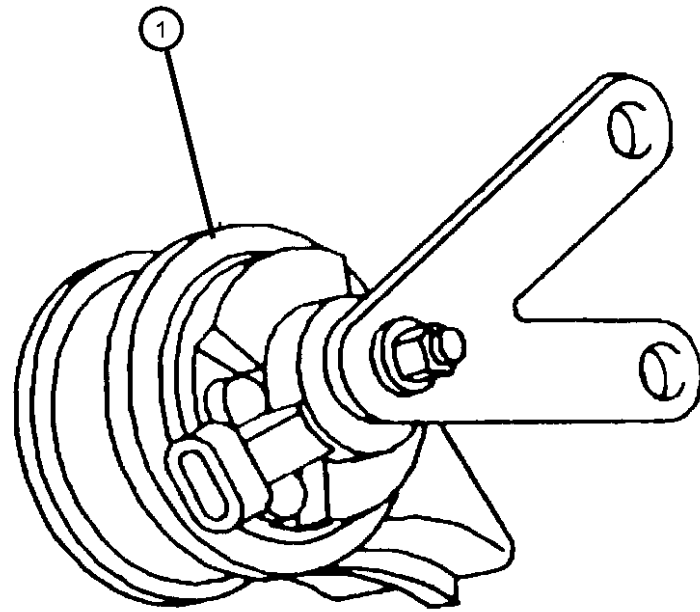

**RAM PICKUP/CLUB CAB (BE)**

SERIES	LINE
L = Ram Truck (All)	3 = HD DODGE 2WD 8 = HD DODGE 4WD 2 = Med. Duty DODGE 2WD 7 = Med. Duty DODGE 4WD

BODY
33 = Quad Cab (138 WB) 34 = Quad Cab (154 WB)

ENGINE
EML = Engine - 5.9L V8 MPI EMM = Engine - "Magnum" 5.9L SMPI V8 ETC = Engine- 5.9L Cummins 24V Diesel ETH = Engine- 5.9L HO Cummins Turbo Diesel EWA = Engine - 8.0L V10 MPI Diesel ETO = All 5.9L Cummins Diesel EMO = All 5.9L Gas EW0 = All 8.0L

TRANSMISSION
DDC = Transmission - 5-Speed HD Manual DDP = Transmission - 5-Speed Manual DDX = Transmission - 5-Speed HD Manual DEE = Transmission - 6-Speed HD Manual DGP = Transmission - 4-Spd. Automatic,47RE DGT = Transmission - 4-Spd. Automatic,46RE DGO = All Automatic Transmissions DBB = All Manual Transmissions

AR = use ase required - = Non illustrated part

2002 BE

**Battery Tray & Cables**  
**Figure 8-1020**

ITEM	PART NUMBER	QTY	LINE	SERIES	BODY	ENGINE	TRANS	TRIM	DESCRIPTION
------	-------------	-----	------	--------	------	--------	-------	------	-------------

Note:  
 DG0 = All Automatic Transmissions  
 EL0 = All 5.2L 8 Cyl Gas Engines  
 EM0 = All 5.9L 8 Cyl Gas Engines  
 ETC = 5.9L Cummins 24V Diesel Engine  
 ETH = 5.9L HO Cummins Turbo Diesel Engine  
 ET0 = All 5.9L Diesel Engines  
 EW0 = All 8.0L Gas Engines

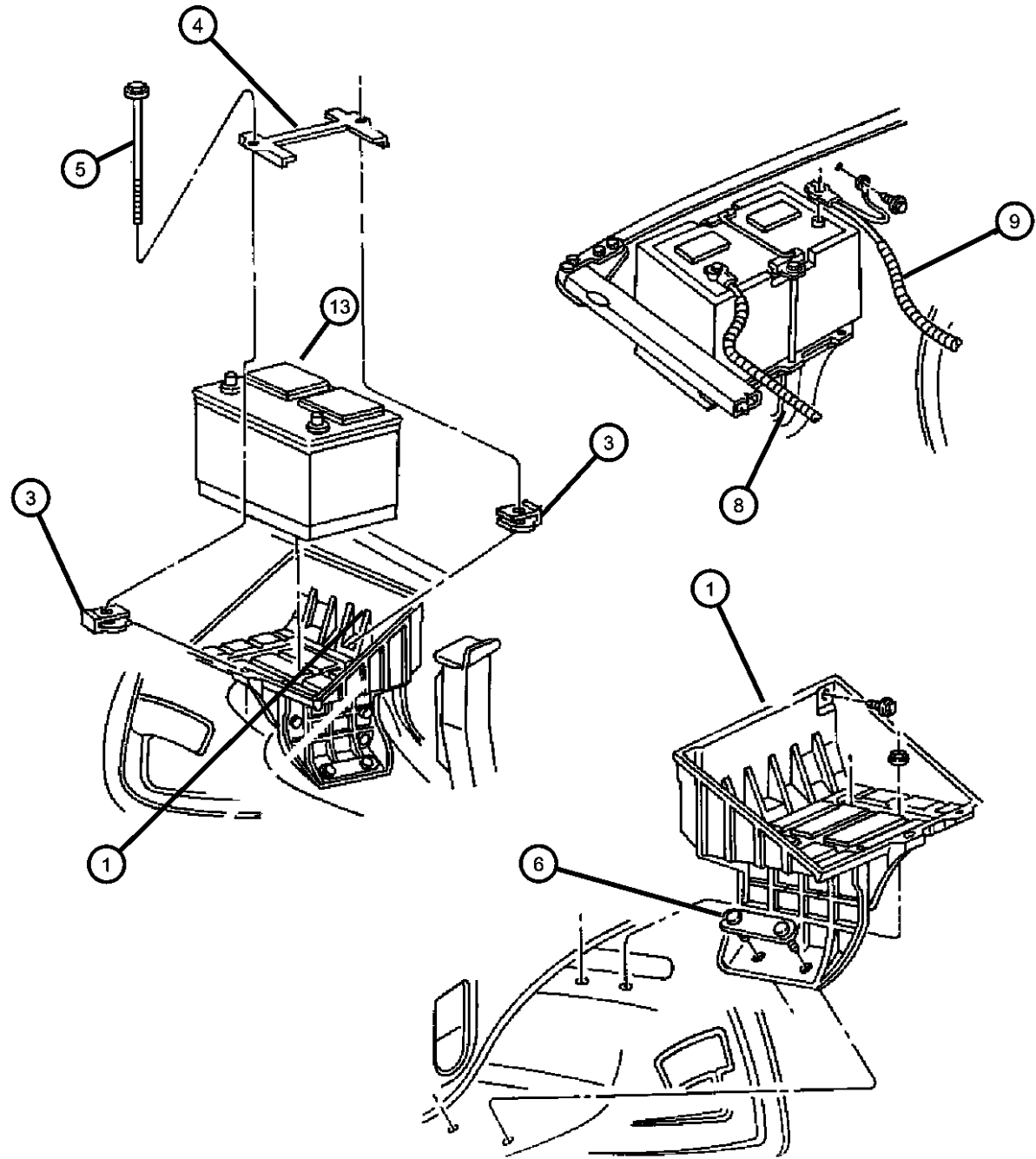

1	55275126AE	1				ET0			TRAY, Battery
	0VU01205								Right
	0VU01207								Repair Battery Terminal End Top Post ( Ten Per Box)
	55275127AE	1							Repair Battery Terminal End Side Post ( Ten Per Box)
	BA078770EX								Left
	BA027750EX								Mopar Power Pro 7
	BA027600EX								Mopar Power Pro 6
	BAUNV34650								Mopar Power Pro 5
	NAS27700EX								Mopar Universal Battery
	0VU01205								Mopar NASCAR Battery
	0VU01207								Repair Battery Terminal End Top Post ( Ten Per Box)
	0VU01207								Repair Battery Terminal End Side Post ( Ten Per Box)
-2	55235050	1				ET0			STUD PLATE, Battery Tray
3	06101712	2							NUT, U, M6x1.00
4	55275220	1							STRAP, Battery
5	55235142	2							STUD, Battery Hold Down
6	55235051	1							PLATE, Battery Tray
-7	06033560	4				EW0			NUT AND WASHER, Hex Nut-Coned Washer, .25-20
8	56017788AB	1				ET0			WIRING, Battery Positive
	56021878AF	1				EM0, EW0			Goes from right to left battery

**RAM PICKUP/CLUB CAB (BE)**

SERIES	LINE	BODY	ENGINE	TRANSMISSION
L = Ram Truck (All)	3 = HD DODGE 2WD 8 = HD DODGE 4WD 2 = Med. Duty DODGE 2WD 7 = Med. Duty DODGE 4WD	33 = Quad Cab (138 WB) 34 = Quad Cab (154 WB)	EML = Engine - 5.9L V8 MPI EMM = Engine - "Magnum" 5.9L SMPI V8 ETC = Engine- 5.9L Cummins 24V Diesel ETH = Engine- 5.9L HO Cummins Turbo Diesel EWA = Engine - 8.0L V10 MPI Diesel ET0 = All 5.9L Cummins Diesel EM0 = All 5.9L Gas EW0 = All 8.0L	DDC = Transmission - 5-Speed HD Manual DDP = Transmission - 5-Speed Manual DDX = Transmission - 5-Speed HD Manual DEE = Transmission - 6-Speed HD Manual DGP = Transmission - 4-Spd. Automatic,47RE DGT = Transmission - 4-Spd. Automatic,46RE DG0 = All Automatic Transmissions DBB = All Manual Transmissions

AR = use ase required - = Non illustrated part

Battery Tray & Cables

Figure 8-1020

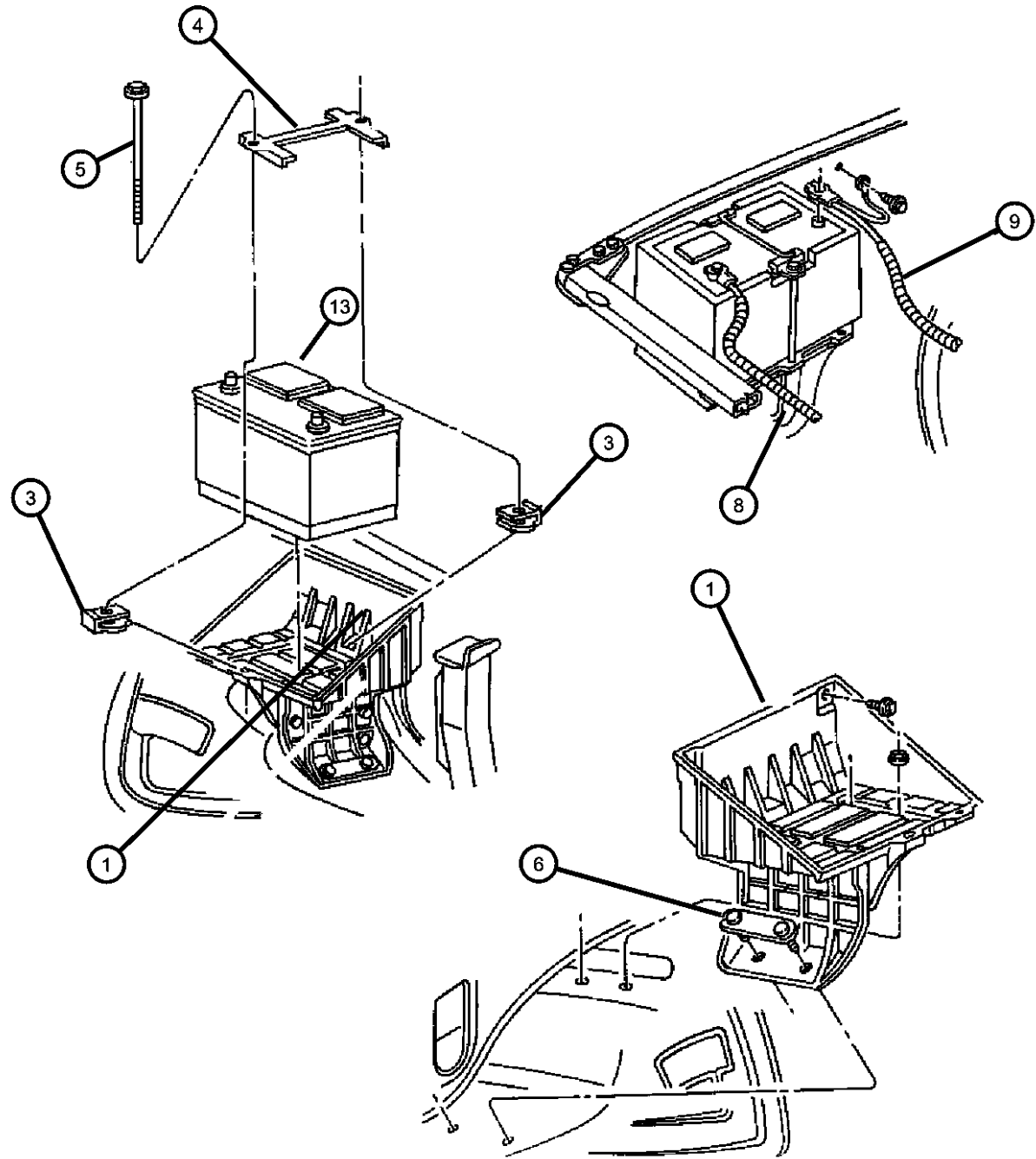

ITEM	PART NUMBER	QTY	LINE	SERIES	BODY	ENGINE	TRANS	TRIM	DESCRIPTION
9									WIRING, Battery Negative
	56020663AE	1				EM0, EW0			
	56020665AE	1				ET0			Right
	56020688AC	1				ET0			Left
-10	56027332	1							SENSOR, Battery Temperature
-11	06100048	2				ET0	DG0		NUT, Hex, M6x1.00
-12	06100048	2							NUT, Hex, .312-18, (NOT SERVICED)
13									BATTERY, Storage
	04713921	1				EM0, EW0			[BCE]
	NAS27700EX								Mopar NASCAR Battery
	BAUNV34650								Mopar Universal Battery
		2				ET0			[BCE]
	NAS27700EX								Mopar NASCAR Battery
	BAUNV34650								Mopar Universal Battery
	04713923	1				EM0, EW0			[BCQ]
	BAUNV34650								Mopar Universal Battery
	NAS27700EX								Mopar NASCAR Battery
		2				ET0			[BCQ]
	BAUNV34650								Mopar Universal Battery
	NAS27700EX								Mopar NASCAR Battery

RAM PICKUP/CLUB CAB (BE)

SERIES	LINE	BODY	ENGINE	TRANSMISSION
L = Ram Truck (All)	3 = HD DODGE 2WD 8 = HD DODGE 4WD 2 = Med. Duty DODGE 2WD 7 = Med. Duty DODGE 4WD	33 = Quad Cab (138 WB) 34 = Quad Cab (154 WB)	EML = Engine - 5.9L V8 MPI EMM = Engine - "Magnum" 5.9L SMPI V8 ETC = Engine- 5.9L Cummins 24V Diesel ETH = Engine- 5.9L HO Cummins Turbo Diesel EWA = Engine - 8.0L V10 MPI Diesel ET0 = All 5.9L Cummins Diesel EM0 = All 5.9L Gas EW0 = All 8.0L	DDC = Transmission - 5-Speed HD Manual DDP = Transmission - 5-Speed Manual DDX = Transmission - 5-Speed HD Manual DEE = Transmission - 6-Speed HD Manual DGP = Transmission - 4-Spd. Automatic,47RE DGT = Transmission - 4-Spd. Automatic,46RE DG0 = All Automatic Transmissions DBB = All Manual Transmissions

AR = use ase required - = Non illustrated part

Lamps Front  
Figure 8-1160

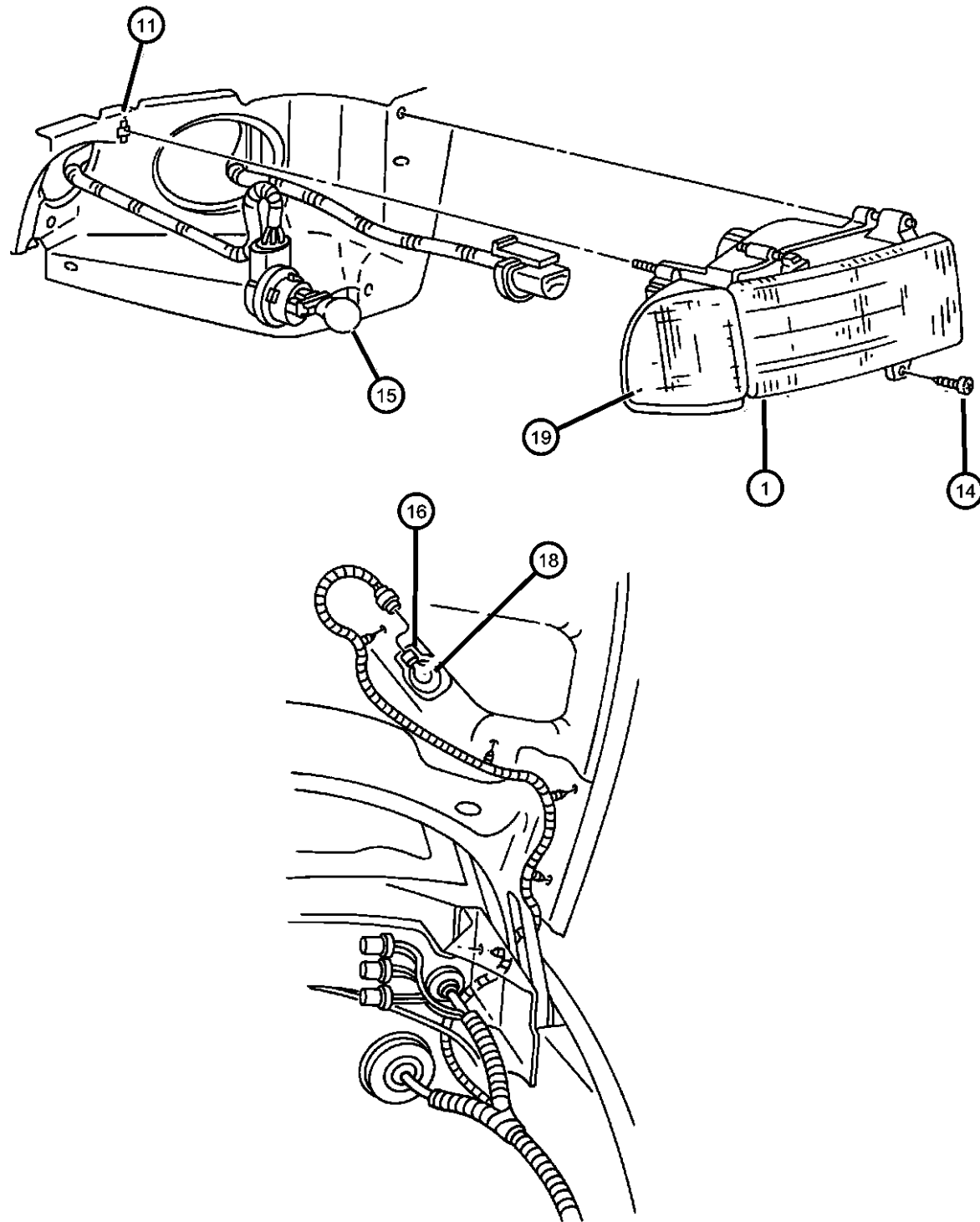

ITEM	PART NUMBER	QTY	LINE	SERIES	BODY	ENGINE	TRANS	TRIM	DESCRIPTION
Note: [ELO ]= All 5.2L 8 Cyl Gas Engines [EM0 ]= All 5.9L 8 Cyl Gas Engines [EW0 ]= All 8.0L Gas Engines									
1	55076748AO	1							LAMP, Headlamp Park And Turn Right
	55076749AO	1							Left
	55077024AG	1							Quad Headlamps, Right
	55077025AG	1							Quad Headlamps, Left
-2	00154882AA	1							BULB, Headlamp Quad Headlamps
	L0009004LL	1							
-3	55054780AH	1							HEADLAMP Right
	55054781AH	1							Left
	55077042AF	1							Quad Headlamps, Right
	55077043AF	1							Quad Headlamps, Left
-4	55054772AD	1							LAMP, Park, Turn, Side Marker Right
	55054773AD	1							Left
	55077032AC	1							Quad Headlamps, Right
	55077033AC	1							Quad Headlamps, Left
-5	55076674AH	1							CARRIER, Headlamp Right
	55076675AH	1							Left
	55077034AD	1							Quad Headlamps, Right
	55077035AD	1							Quad Headlamps, Left
-6	06033375AB	2							SCREW, Special Head, .218-28x2.44Right or Left
-7	55054856AB	1							SCREW, Aero HeadlampRight or Left

RAM PICKUP/CLUB CAB (BE)

SERIES	LINE
L = Ram Truck (All)	3 = HD DODGE 2WD 8 = HD DODGE 4WD 2 = Med. Duty DODGE 2WD 7 = Med. Duty DODGE 4WD

BODY
33 = Quad Cab (138 WB) 34 = Quad Cab (154 WB)

ENGINE
EML = Engine - 5.9L V8 MPI EMM = Engine - "Magnum" 5.9L SMPI V8 ETC = Engine- 5.9L Cummins 24V Diesel ETH = Engine- 5.9L HO Cummins Turbo Diesel EWA = Engine - 8.0L V10 MPI ETO = All 5.9L Cummins Diesel EMO = All 5.9L Gas EW0 = All 8.0L

TRANSMISSION
DDC = Transmission - 5-Speed HD Manual DDP = Transmission - 5-Speed Manual DDX = Transmission - 5-Speed HD Manual DEE = Transmission - 6-Speed HD Manual DGP = Transmission - 4-Spd. Automatic,47RE DGT = Transmission - 4-Spd. Automatic,46RE DGO = All Automatic Transmissions DBB = All Manual Transmissions

AR = use ase required - = Non illustrated part

2002 BE

Lamps Front  
Figure 8-1160

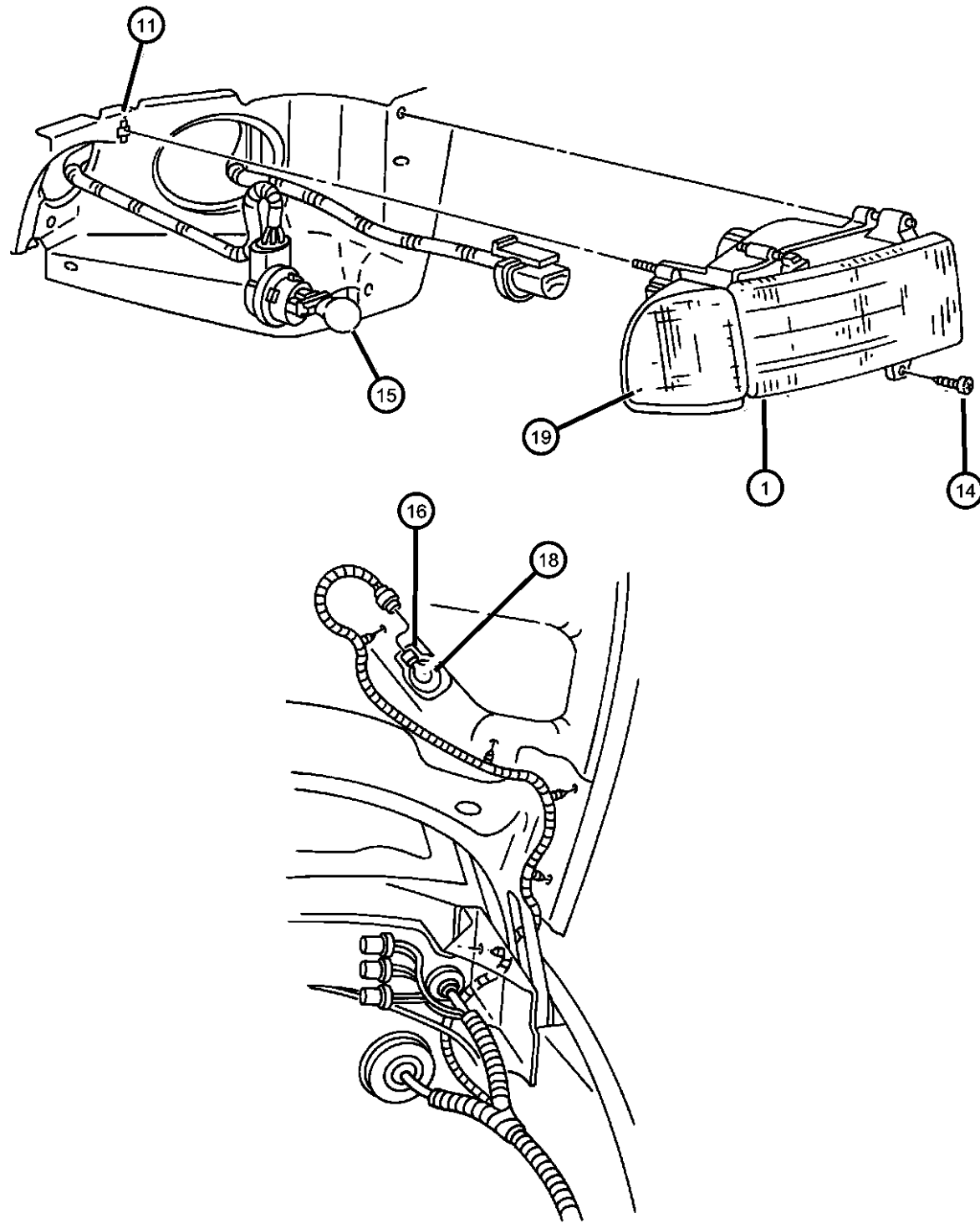

ITEM	PART NUMBER	QTY	LINE	SERIES	BODY	ENGINE	TRANS	TRIM	DESCRIPTION
-8									WELT, Headlamp To Grille
	55076746	1							Right
	55076747	1							Left
-9	04805147	1							VENT, HeadlampRight or Left
-10	J4004262	3							PIN, Push, .15x.41Right or Left
11	06502776AB	2							CLIP, Lamp, Headlamp Mounting, Right or Left
-12	06033376	3							CLIP, LampRight or Left
-13	55077046AA	2							RETAINER, Headlamp BulbRight or Left
14	06504289	6							SCREW, Hex Head
15	L03157NA	2							BULB, 3157A, Park & Turn Signal
	L0003157ST								SilverStar
16	56021441	1							LAMP, Underhood
-17	04897446AA	1							LENS, Lamp Module
18	L0000561	1							BULB, 561, Underhood Lamp
19									LAMP, Park, Turn, Side Marker
	55054772AD	1							Right
	55054773AD	1							Left
	55077032AC	1							Quad Headlamps, Right
	55077033AC	1							Quad Headlamps, Left
-20									LAMP, Fog
	55076940AB	1							Right
	55076941AB	1							Left
	55076942AB	2							Sport
-21	04418098	2							CLIP, Tube, Fog Lamp Wiring
-22	L0000896	1							BULB, 896Right or Left
-23	06035422	4							BOLT, Square Head, .312-18x.875
-24	06035423	4							NUT AND WASHER, Hex Coned, .312-18

RAM PICKUP/CLUB CAB (BE)

SERIES	LINE
L = Ram Truck (All)	3 = HD DODGE 2WD 8 = HD DODGE 4WD 2 = Med. Duty DODGE 2WD 7 = Med. Duty DODGE 4WD

BODY
33 = Quad Cab (138 WB) 34 = Quad Cab (154 WB)

ENGINE
EML = Engine - 5.9L V8 MPI EMM = Engine - "Magnum" 5.9L SMPI V8 ETC = Engine- 5.9L Cummins 24V Diesel ETH = Engine- 5.9L HO Cummins Turbo Diesel EWA = Engine - 8.0L V10 MPI ETO = All 5.9L Cummins Diesel EMO = All 5.9L Gas EWO = All 8.0L

TRANSMISSION
DDC = Transmission - 5-Speed HD Manual DDP = Transmission - 5-Speed Manual DDX = Transmission - 5-Speed HD Manual DEE = Transmission - 6-Speed HD Manual DGP = Transmission - 4-Spd. Automatic,47RE DGT = Transmission - 4-Spd. Automatic,46RE DGO = All Automatic Transmissions DBB = All Manual Transmissions

AR = use ase required - = Non illustrated part

2002 BE

Lamps Rear  
Figure 8-1170

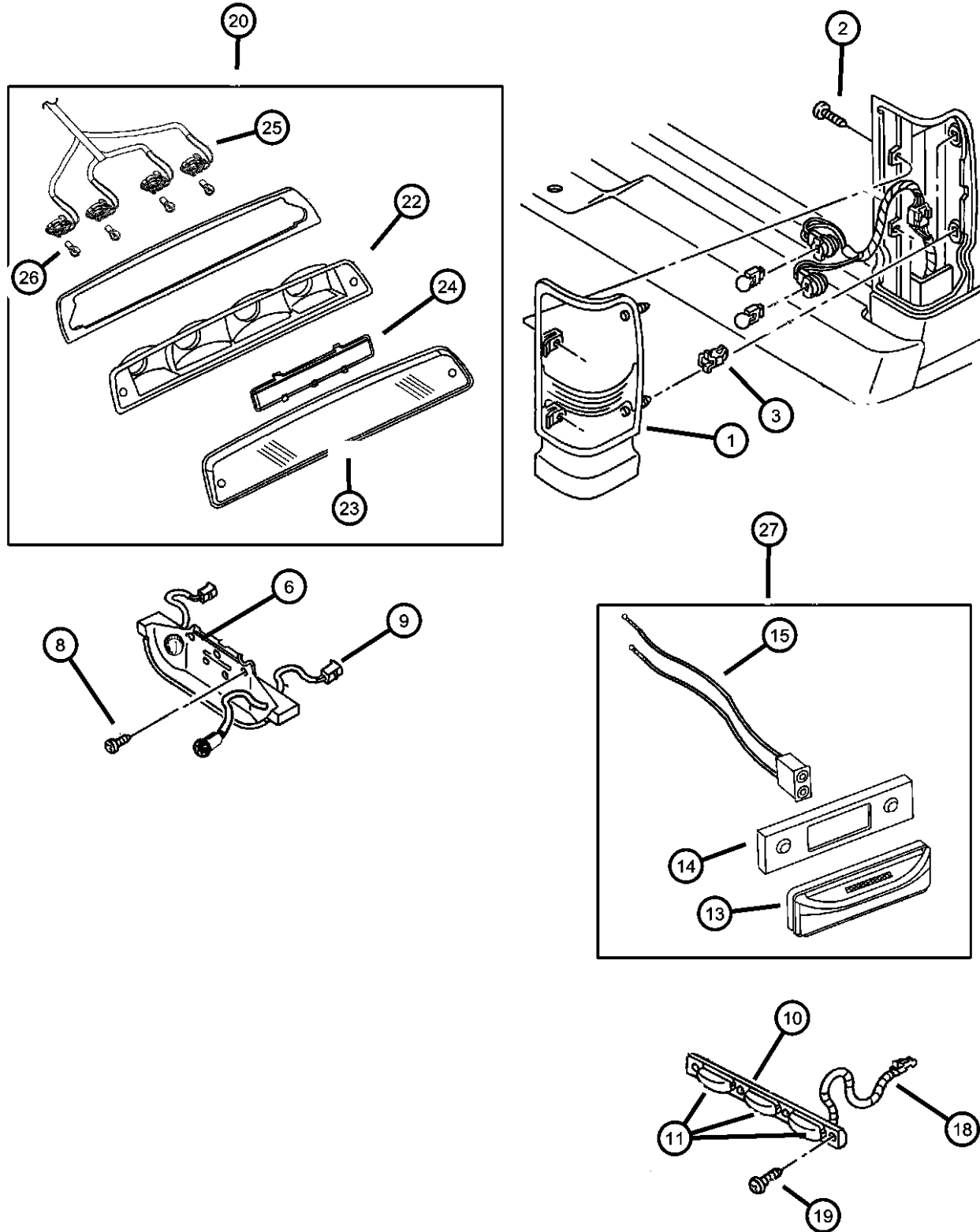

ITEM	PART NUMBER	QTY	LINE	SERIES	BODY	ENGINE	TRANS	TRIM	DESCRIPTION
1	55055264AC	1							LAMP, Tail Stop Turn Without Sport Package (Black), Right
	55055265AC	1							Without Sport Package (Black), Left
	5EK44DX8AC	1							With Sport Package[X8], Right
	5EK44GW7AC	1							With Sport Package [W7], Right
	5EK44PR4AC	1							With Sport Package [R4], Right
	5EK44WS-BAC	1							With Sport Package [SB], Right
	5EK44ZBJAC	1							With Sport Package [BJ], Right
	5EK44ZDRAC	1							With Sport Package [DR], Right
	5EK45DX8AC	1							With Sport Package[X8], Left
	5EK45GW7AC	1							With Sport Package [W7], Left
	5EK45PR4AC	1							With Sport Package [R4], Left
	5EK45WS-BAC	1							With Sport Package [SB], Left
	5EK45ZBJAC	1							With Sport Package [BJ], Left
	5EK45ZDRAC	1							With Sport Package [DR], Left
2	06035455	4							SCREW, Tapping, .19-16x.625
3	06502831	4							CLIP, Lamp
-4	L0003157	4							BULB, 3157, Tail Lamp
-5	56021369	2							WIRING, Turn Signal and Back Up, Tail Lamp
6	55076850	1							PANEL, License Plate
-7	04357065	1							LENS, License Lamp, without Rear Bright Step Bumper or without Body Color Bumper
8	04357065	1							SCREW, (NOT SERVICED)
9	04362133	1							WIRING, License Lamp
	56018807	2							[MBF,MBQ]

RAM PICKUP/CLUB CAB (BE)

SERIES	LINE
L = Ram Truck (All)	3 = HD DODGE 2WD 8 = HD DODGE 4WD 2 = Med. Duty DODGE 2WD 7 = Med. Duty DODGE 4WD

BODY
33 = Quad Cab (138 WB) 34 = Quad Cab (154 WB)

ENGINE
EML = Engine - 5.9L V8 MPI EMM = Engine - "Magnum" 5.9L SMPI V8 ETC = Engine- 5.9L Cummins 24V Diesel ETH = Engine- 5.9L HO Cummins Turbo Diesel EWA = Engine - 8.0L V10 MPI ETO = All 5.9L Cummins Diesel EMO = All 5.9L Gas EWO = All 8.0L

TRANSMISSION
DDC = Transmission - 5-Speed HD Manual DDP = Transmission - 5-Speed Manual DDX = Transmission - 5-Speed HD Manual DEE = Transmission - 6-Speed HD Manual DGP = Transmission - 4-Spd. Automatic,47RE DGT = Transmission - 4-Spd. Automatic,46RE DGO = All Automatic Transmissions DBB = All Manual Transmissions

AR = use ase required - = Non illustrated part

2002 BE

Lamps Rear  
Figure 8-1170

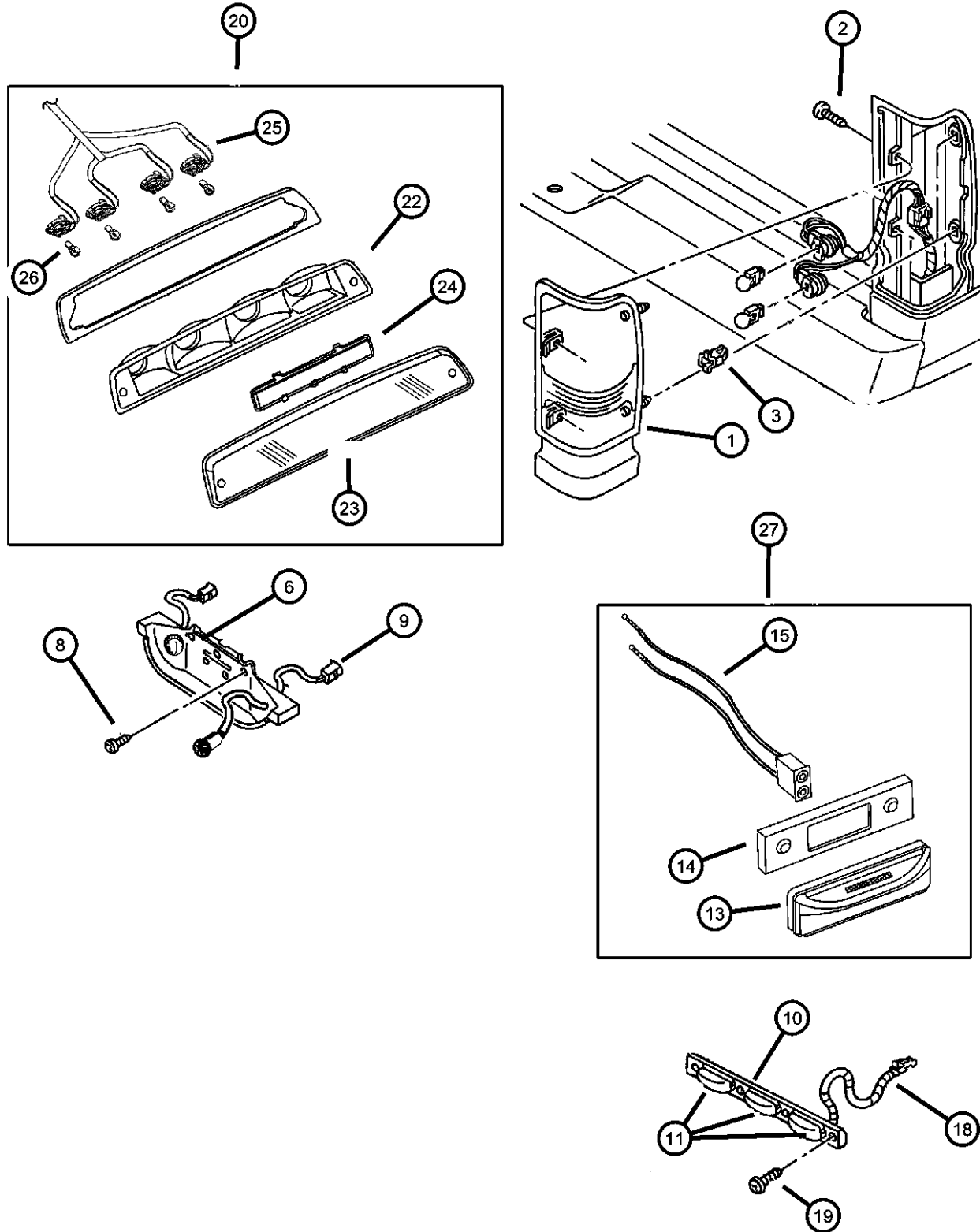

ITEM	PART NUMBER	QTY	LINE	SERIES	BODY	ENGINE	TRANS	TRIM	DESCRIPTION
10	55054823	1	3, 8		34				LAMP BAR, Tailgate, Must order item 11 for lens
11	55054819	3	3, 8		34				LAMP, Tailgate lamp
-12	55054819	2	3, 8		34				LAMP, Side Marker
13	55054820	2	3, 8		34				LENS, Clearance Lamp, Yellow
14	55054821	2	3, 8		34				HOUSING, Clearance Lamp
15	55054960	2	3, 8		34				WIRING, Clearance Lamp Jumper
-16	55054960	2							SCREW, Mounting, (NOT SERVICED)
-17	06504118	5							U-NUT, M6 x 1.00, M6x1.00
18	55054824	1	3, 8		34				WIRING, Tailgate
19	55054824	1							SCREW, (NOT SERVICED)
20									LAMP, High Mounted Stop
	55077262AB	1							With Cargo Lamp
	55077263AB	1							
-21	55054852AB	1							SEAL, High Mounted Stop Lamp
22	55054852AB	1							HOUSING, Lamp, Serv. Assy., (NOT SERVICED)
23	55054852AB	1							LENS, Taillamp, Serv. Assy., (NOT SERVICED)
24	55054852AB	1							LENS, High Mounted Stop Lamp, Serv. Assy., (NOT SERVICED)
25									WIRING, High Mounted Stop Lamp
	05017192AA	1							With Cargo Lamp
	05017193AA	1							
26	L000921E	1							BULB, 921
27									LAMP, Fender Marker
	55054956	2	3, 8		34				Red
	55054958	2	3, 8		34				Yellow
-28	55054958	2							BRACKET, Fender Lamp (Serviced w/Housing Assembly), (NOT SERVICED),

RAM PICKUP/CLUB CAB (BE)

SERIES	LINE
L = Ram Truck (All)	3 = HD DODGE 2WD 8 = HD DODGE 4WD 2 = Med. Duty DODGE 2WD 7 = Med. Duty DODGE 4WD

BODY
33 = Quad Cab (138 WB) 34 = Quad Cab (154 WB)

ENGINE	TRANSMISSION
EML = Engine - 5.9L V8 MPI EMM = Engine - "Magnum" 5.9L SMPI V8 ETC = Engine- 5.9L Cummins 24V Diesel ETH = Engine- 5.9L HO Cummins Turbo Diesel EWA = Engine - 8.0L V10 MPI ETO = All 5.9L Cummins Diesel EMO = All 5.9L Gas EWO = All 8.0L	DDC = Transmission - 5-Speed HD Manual DDP = Transmission - 5-Speed Manual DDX = Transmission - 5-Speed HD Manual DEE = Transmission - 6-Speed HD Manual DGP = Transmission - 4-Spd. Automatic,47RE DGT = Transmission - 4-Spd. Automatic,46RE DGO = All Automatic Transmissions DBB = All Manual Transmissions

AR = use ase required - = Non illustrated part

Lamps, Dome Courtesy and Reading  
Figure 8-1180

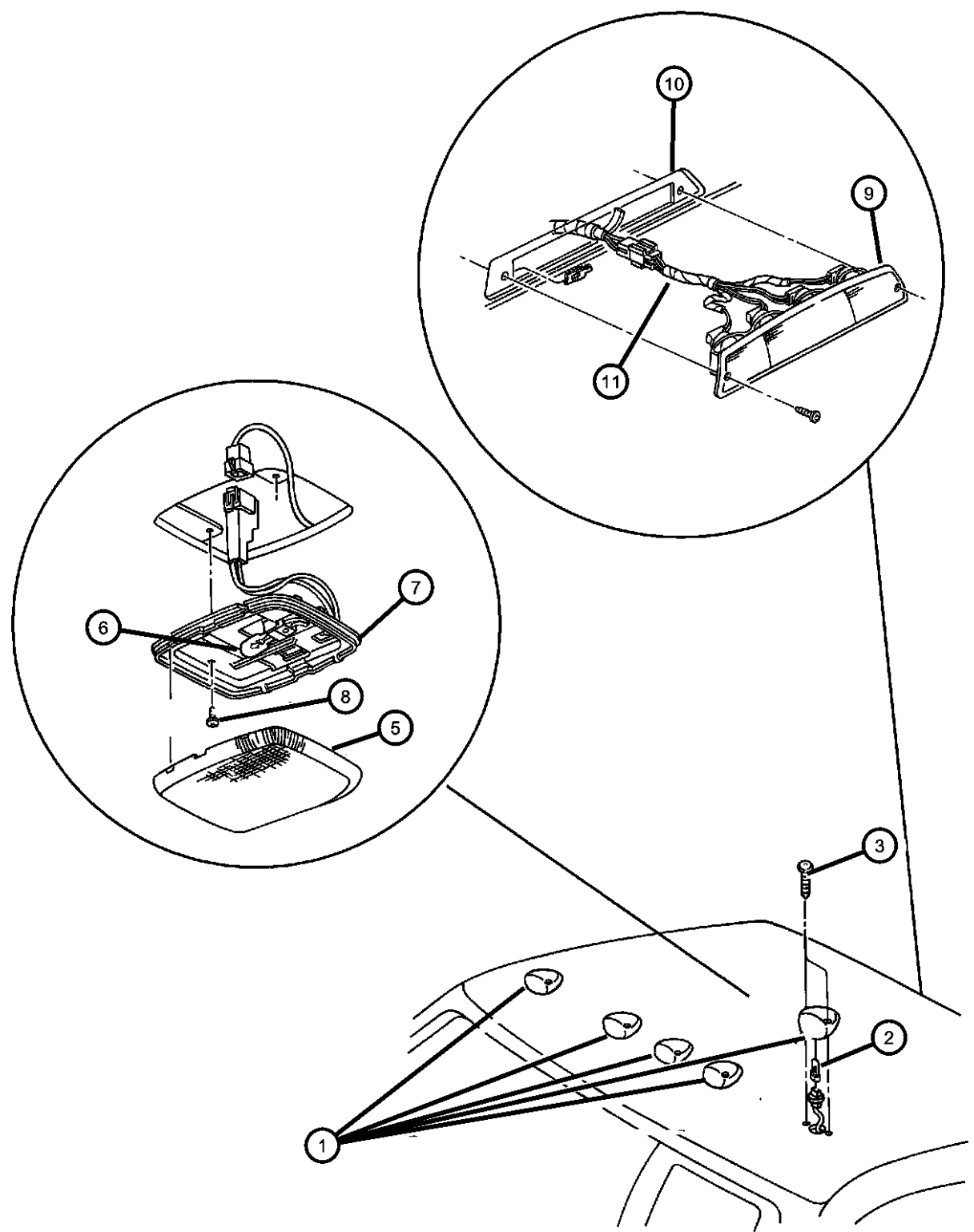

ITEM	PART NUMBER	QTY	LINE	SERIES	BODY	ENGINE	TRANS	TRIM	DESCRIPTION
1	55077067AA	5							LAMP, Cab
2	L0000194	5							BULB, 194
3	L0000194	5							SCREW, (NOT SERVICED)
-4	J4000141	10							NUT, Square, .286x.355
5	0JV76TL2	1							LAMP, Dome, Beige
6	00154762	1							BULB, 579
7	00154762	1							BEZEL, Dome Lamp, Serviced w/Dome Lamp, (NOT SERVICED)
8	00154762	1							SCREW, Dome Lamp Mtg., (NOT SERVICED)
9	55077262AB	1							LAMP, High Mounted Stop
10	55054852AB	1							SEAL, High Mounted Stop Lamp
11									WIRING, High Mounted Stop Lamp With Cargo Lamp
	05017192AA	1							
	05017193AA	1							

RAM PICKUP/CLUB CAB (BE)

SERIES	LINE
L = Ram Truck (All)	3 = HD DODGE 2WD 8 = HD DODGE 4WD 2 = Med. Duty DODGE 2WD 7 = Med. Duty DODGE 4WD

BODY
33 = Quad Cab (138 WB) 34 = Quad Cab (154 WB)

ENGINE
EML = Engine - 5.9L V8 MPI EMM = Engine - "Magnum" 5.9L SMPI V8 ETC = Engine- 5.9L Cummins 24V Diesel ETH = Engine- 5.9L HO Cummins Turbo Diesel EWA = Engine - 8.0L V10 MPI Diesel ETO = All 5.9L Cummins Diesel EMO = All 5.9L Gas EWO = All 8.0L

TRANSMISSION
DDC = Transmission - 5-Speed HD Manual DDP = Transmission - 5-Speed Manual DDX = Transmission - 5-Speed HD Manual DEE = Transmission - 6-Speed HD Manual DGP = Transmission - 4-Spd. Automatic,47RE DGT = Transmission - 4-Spd. Automatic,46RE DGO = All Automatic Transmissions DBB = All Manual Transmissions

AR = use ase required - = Non illustrated part



**Wiring, Engine**  
**Figure 8-1220**

ITEM	PART NUMBER	QTY	LINE	SERIES	BODY	ENGINE	TRANS	TRIM	DESCRIPTION
------	-------------	-----	------	--------	------	--------	-------	------	-------------

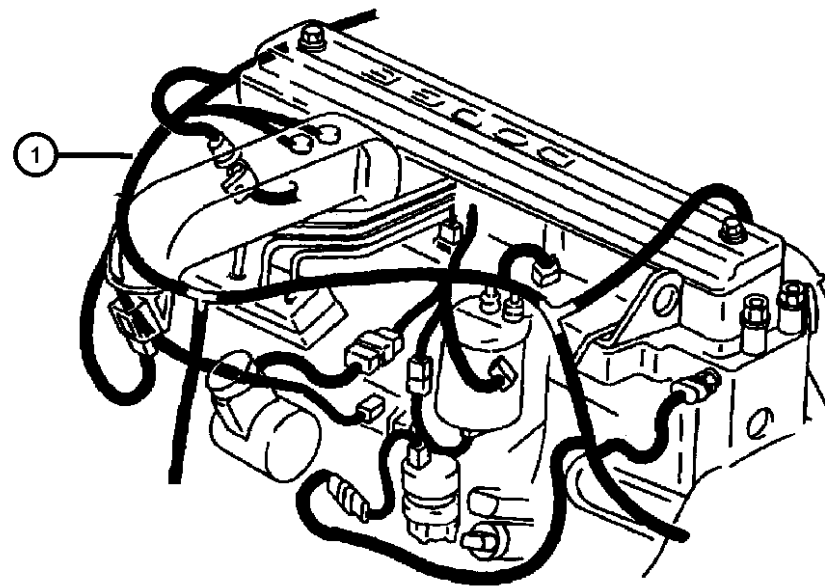
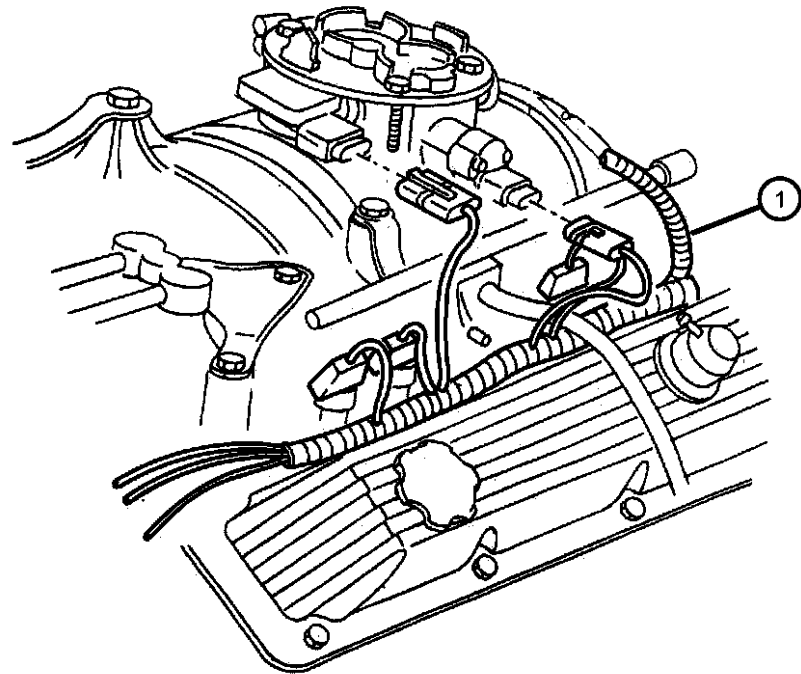

EL0=5.2L Engine  
EML / EMM=5.9L MAGNUM SMPI Engine  
EW0=8.0L Engine  
ETC=5.9L Cummins 24V Engine  
ET0=5.9L Turbo Diesel Engine  
DG0=Automatic Transmission  
DBB=Manual Transmission  
DDC=5 Speed HD Manual Transmission  
DDP=5 Speed Manual Transmission

1									WIRING, Engine
	05083364AA	1				ETC			Cummins Harness on Block
		1				ETH	DBB		Cummins Harness on Block
	56000942AA	1				EW0	DG0		Up to 01/07/02, California
	56000942AB	1				EW0	DG0		01/07/02 & After, California
	56045902AG	1				EW0	DG0		Up to 01/07/02
	56045902AH	1				EW0	DG0		01/07/02 & After
	56045903AB	1				ET0	DG0		To Cummins Harness up to 01/07/02
	56045903AC	1				ET0	DG0		To Cummins Harness after 01/07/02
	56045904AB	1				ET0	DBB		To Cummins Harness up to 01/07/02
	56045904AC	1				ET0	DBB		To Cummins Harness after 01/07/02
	56045931AD	1				EW0	DBB		Up to 01/07/02
	56045931AE	1				EW0	DBB		01/07/02 & After
	56045934AC	1				EMM	DDP		Up to 01/07/02
	56045935AC	1				EML	DBB		Up to 01/07/02
	56051776AA	1				EMM	DDP		After 01/07/02
	56051777AA	1				EML	DBB		After 01/07/02
	56051778AA	1				EML	DG0		
-2	56019829	1	7, 8						WIRING, Indicator Lamp
-3									STRAP, Ground

**RAM PICKUP/CLUB CAB (BE)**

SERIES	LINE	BODY	ENGINE	TRANSMISSION
L = Ram Truck (All)	3 = HD DODGE 2WD 8 = HD DODGE 4WD 2 = Med. Duty DODGE 2WD 7 = Med. Duty DODGE 4WD	33 = Quad Cab (138 WB) 34 = Quad Cab (154 WB)	EML = Engine - 5.9L V8 MPI EMM = Engine - "Magnum" 5.9L SMPI V8 ETC = Engine- 5.9L Cummins 24V Diesel ETH = Engine- 5.9L HO Cummins Turbo Diesel EWA = Engine - 8.0L V10 MPI ET0 = All 5.9L Cummins Diesel EM0 = All 5.9L Gas EW0 = All 8.0L	DDC = Transmission - 5-Speed HD Manual DDP = Transmission - 5-Speed Manual DDX = Transmission - 5-Speed HD Manual DEE = Transmission - 6-Speed HD Manual DGP = Transmission - 4-Spd. Automatic,47RE DGT = Transmission - 4-Spd. Automatic,46RE DG0 = All Automatic Transmissions DBB = All Manual Transmissions

AR = use ase required - = Non illustrated part

Wiring, Engine  
Figure 8-1220

ITEM	PART NUMBER	QTY	LINE	SERIES	BODY	ENGINE	TRANS	TRIM	DESCRIPTION
	04372040	1							Cab to Box (Radio Noise Suppression Ground)
	04430302	1				EM0			Engine to Dash Panel
		2				EW0			Engine to Dash Panel
-4									SENSOR, Temperature Sending Unit
	05011852AA	1				ETC			
		1				ETH	DBB		
-5	56021908AE	1				ETO			WIRING, Jumper, Air Heater

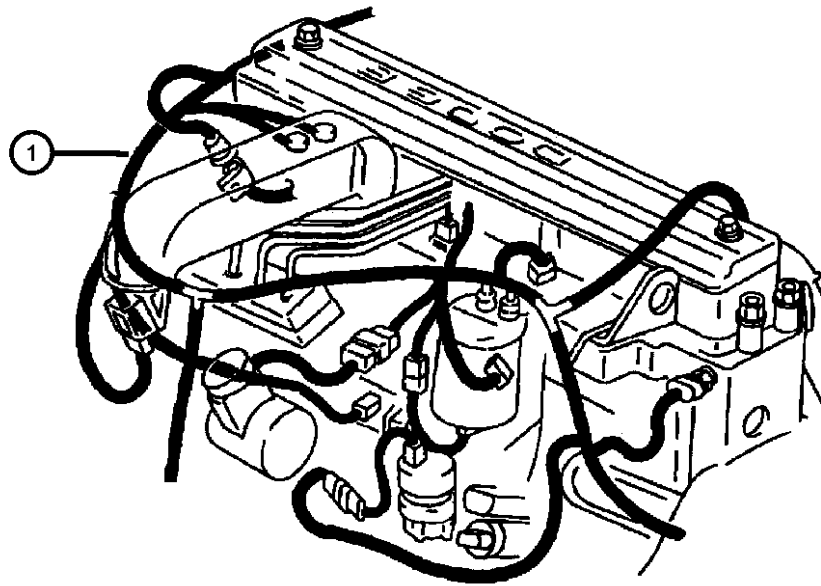
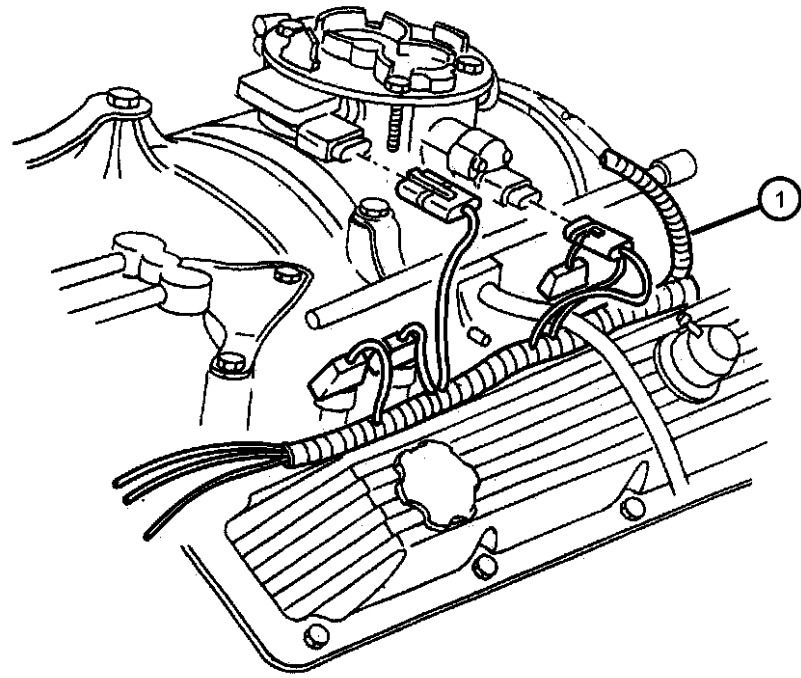

RAM PICKUP/CLUB CAB (BE)

SERIES	LINE
L = Ram Truck (All)	3 = HD DODGE 2WD 8 = HD DODGE 4WD 2 = Med. Duty DODGE 2WD 7 = Med. Duty DODGE 4WD

BODY
33 = Quad Cab (138 WB) 34 = Quad Cab (154 WB)

ENGINE
EML = Engine - 5.9L V8 MPI EMM = Engine - "Magnum" 5.9L SMPI V8 ETC = Engine- 5.9L Cummins 24V Diesel ETH = Engine- 5.9L HO Cummins Turbo Diesel EWA = Engine - 8.0L V10 MPI ETO = All 5.9L Cummins Diesel EM0 = All 5.9L Gas EW0 = All 8.0L

TRANSMISSION
DDC = Transmission - 5-Speed HD Manual DDP = Transmission - 5-Speed Manual DDX = Transmission - 5-Speed HD Manual DEE = Transmission - 6-Speed HD Manual DGP = Transmission - 4-Spd. Automatic,47RE DGT = Transmission - 4-Spd. Automatic,46RE DGO = All Automatic Transmissions DBB = All Manual Transmissions

AR = use ase required - = Non illustrated part

2002 BE

**Wiring Headlamp / Dash  
Figure 8-1320**

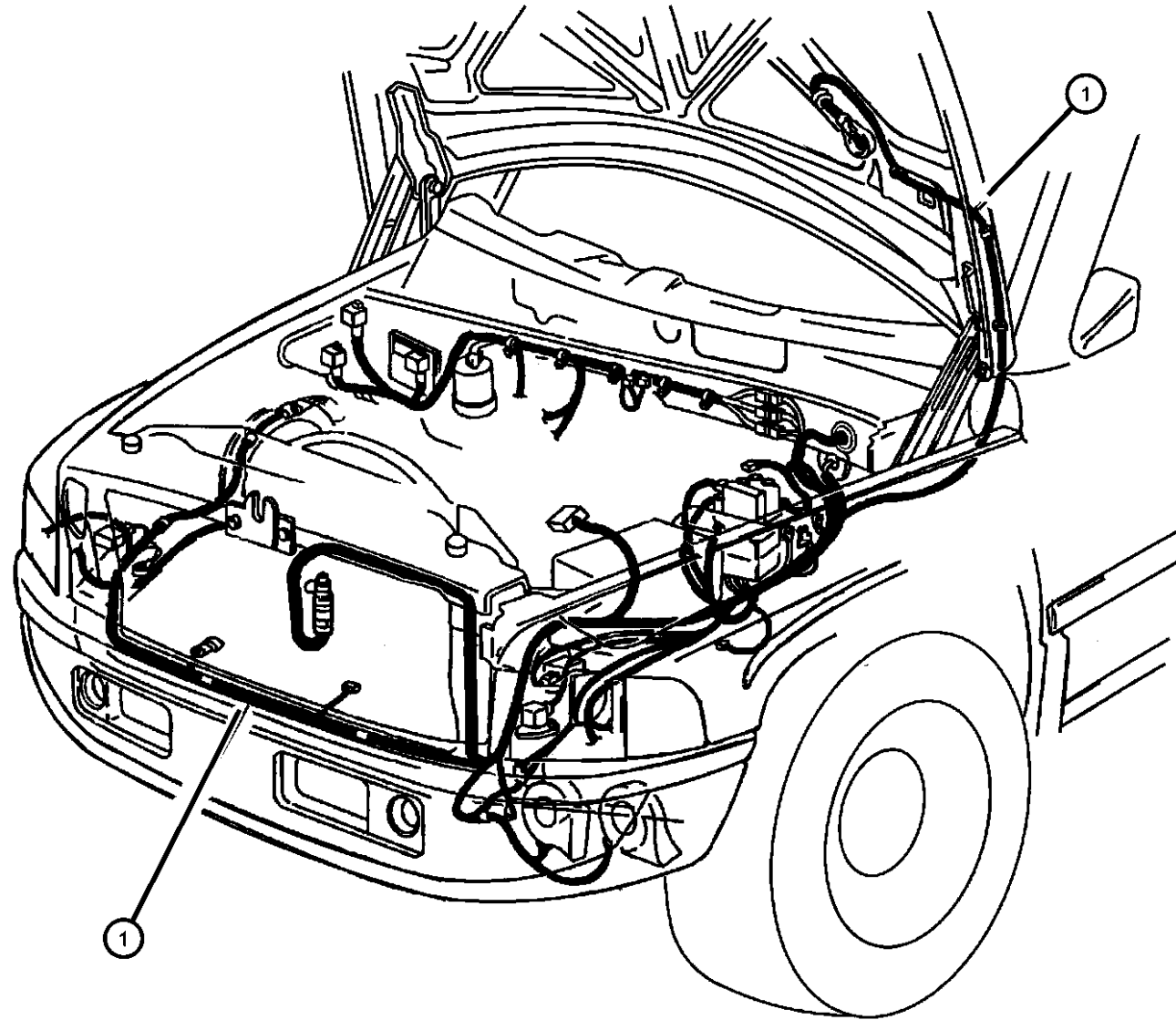

ITEM	PART NUMBER	QTY	LINE	SERIES	BODY	ENGINE	TRANS	TRIM	DESCRIPTION
				[EL0]=5.2L Engine [EM0]=5.9L Engine [EW0]=8.0L Engine [ET0]=5.9L Turbo Diesel Engine					
1	56045665AG	1				EM0, EW0	DG0		WIRING, Headlamp and Dash With Quad Headlamps, California Emissions
	56045773AG	1				EM0, EW0	DG0		With California Emissions
	56045887AG	1				EM0, EW0			
		1				EM0	DBB		
	56045898AG	1				EM0, EW0			Canada
	56045940AG	1				EM0, EW0			With Quad Headlamps
		1				EM0	DBB		With Quad Headlamps
		1				EW0			With Quad Headlamps
	56045941AG	1				EM0, EW0			Canada, with Quad Headlamps
	56045942AG	1				ET0			With Quad Headlamps
	56045943AG	1				ET0			Canada, with Quad Headlamps
	56045944AG	1				ET0			
	56045945AG	1				ET0			Canada

**RAM PICKUP/CLUB CAB (BE)**

SERIES	LINE	BODY	ENGINE	TRANSMISSION
L = Ram Truck (All)	3 = HD DODGE 2WD 8 = HD DODGE 4WD 2 = Med. Duty DODGE 2WD 7 = Med. Duty DODGE 4WD	33 = Quad Cab (138 WB) 34 = Quad Cab (154 WB)	EML = Engine - 5.9L V8 MPI EMM = Engine - "Magnum" 5.9L SMPI V8 ETC = Engine- 5.9L Cummins 24V Diesel ETH = Engine- 5.9L HO Cummins Turbo Diesel EWA = Engine - 8.0L V10 MPI ET0 = All 5.9L Cummins Diesel EM0 = All 5.9L Gas EW0 = All 8.0L	DDC = Transmission - 5-Speed HD Manual DDP = Transmission - 5-Speed Manual DDX = Transmission - 5-Speed HD Manual DEE = Transmission - 6-Speed HD Manual DGP = Transmission - 4-Spd. Automatic,47RE DGT = Transmission - 4-Spd. Automatic,46RE DG0 = All Automatic Transmissions DBB = All Manual Transmissions

AR = use ase required - = Non illustrated part

**Wiring, Instrument Panel**  
**Figure 8-1420**

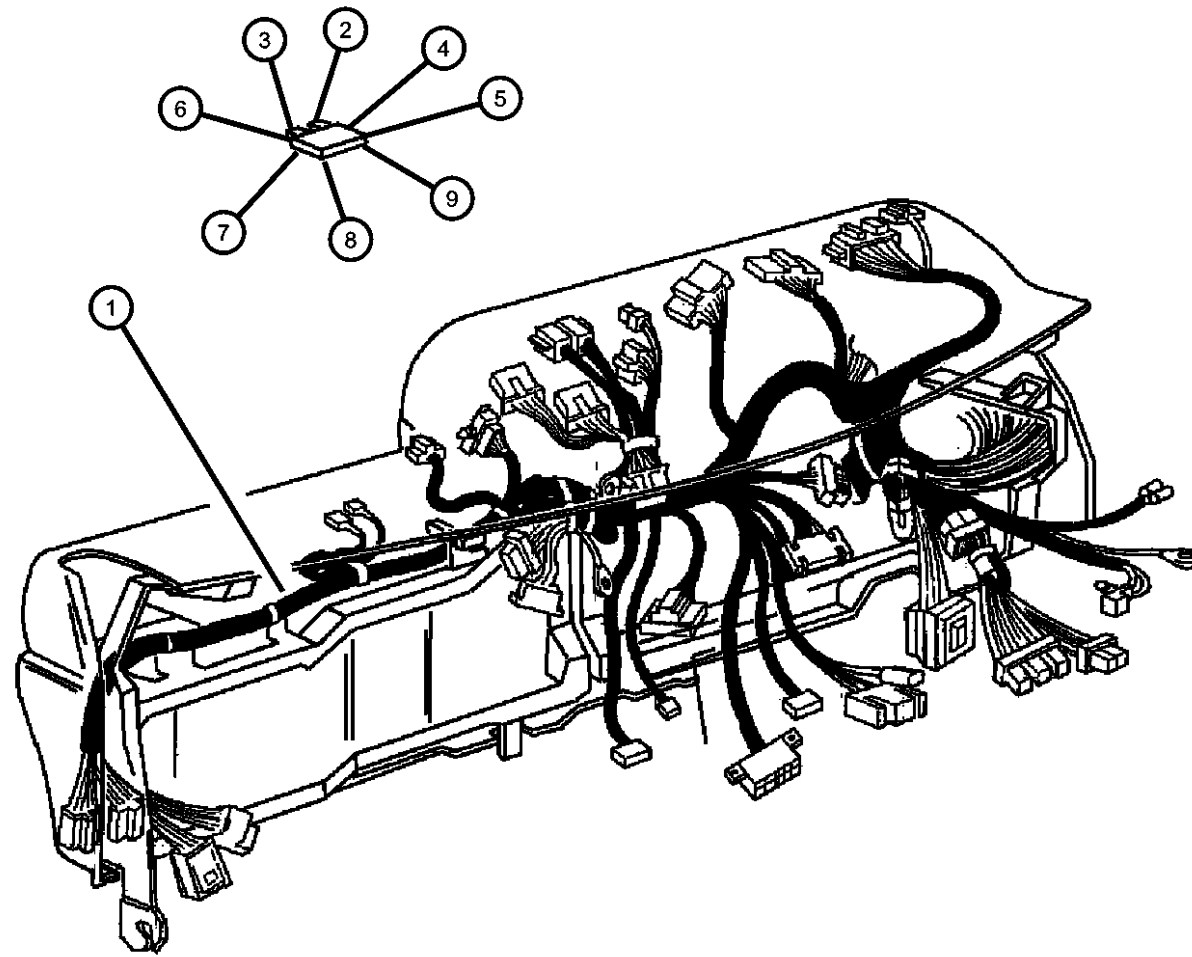

ITEM	PART NUMBER	QTY	LINE	SERIES	BODY	ENGINE	TRANS	TRIM	DESCRIPTION
1	56045361AG	1							WIRING, Instrument Panel with Heated Seats (06/26/00 & After)
	56045362AG	1							with Infinity Stereo, Keyless Entry, Power Seats & without Heated Seats (06/26/00 & After)
	56045363AG	1							without Infinity Stereo, Power Seats, Heated Seats & with Keyless Entry (06/26/00 & After)
	56045364AG	1							with Overhead Console, Infinity Stereo, Power Seats, Power Mirrors & Foglamp (06/26/00 & After)
	56045365AG	1							Base Model (06/26/00 & After)
	56045768AF	1							with Infinity Stereo, Audio Control Steering Wheel, Keyless Entry, Power Seats & without Heated Seats (06/26/00 & After)
2	000ATM10	1							FUSE, Mini, 10 AMP, Red
3	06101487	1							FUSE, Mini, 15 AMP, Light Blue
4	000ATM20	1							FUSE, Mini, 20 AMP, Yellow
5	000ATM20	1							FUSE, Standard, 20 Amp, Yellow, (NOT SERVICED)
6	000ATM20	1							FUSE CARTRIDGE, 50 Amp, (NOT SERVICED)
7	000ATM20	1							FUSE CARTRIDGE, 40 Amp, (NOT SERVICED)
8	000ATM20	1							FUSE CARTRIDGE, 30 Amp, (NOT SERVICED)
9	000ATM20	1							FUSE CARTRIDGE, 20 Amp, (NOT SERVICED)
-10	56017713	1							PULLER, Fuse
-11	04604235	1							BREAKER, Circuit
-12	56007348	1							FLASHER
-13	04671168	1							RELAY, Mini
-14	04671168	1							RELAY PACKAGE, Electrical, (NOT SERVICED)

**RAM PICKUP/CLUB CAB (BE)**

SERIES	LINE
L = Ram Truck (All)	3 = HD DODGE 2WD 8 = HD DODGE 4WD 2 = Med. Duty DODGE 2WD 7 = Med. Duty DODGE 4WD

BODY
33 = Quad Cab (138 WB) 34 = Quad Cab (154 WB)

ENGINE
EML = Engine - 5.9L V8 MPI EMM = Engine - "Magnum" 5.9L SMPI V8 ETC = Engine- 5.9L Cummins 24V Diesel ETH = Engine- 5.9L HO Cummins Turbo Diesel EWA = Engine - 8.0L V10 MPI Diesel ETO = All 5.9L Cummins Diesel EMO = All 5.9L Gas EWO = All 8.0L

TRANSMISSION
DDC = Transmission - 5-Speed HD Manual DDP = Transmission - 5-Speed Manual DDX = Transmission - 5-Speed HD Manual DEE = Transmission - 6-Speed HD Manual DGP = Transmission - 4-Spd. Automatic,47RE DGT = Transmission - 4-Spd. Automatic,46RE DGO = All Automatic Transmissions DBB = All Manual Transmissions

AR = use ase required - = Non illustrated part

**Wiring, Body & Accessories**  
**Figure 8-1520**

ITEM	PART NUMBER	QTY	LINE	SERIES	BODY	ENGINE	TRANS	TRIM	DESCRIPTION
1	56045355AC	1							WIRING, Body
	56045356AC	1							Without Power Seats, Infinity, Keyless Entry
	56045357AC	1							With Power Seats Only
	56045358AC	1							With Keyless Entry, Without Infinity
	56045359AC	1							With Infinity, Without Keyless Entry
	56045360AC	1							With Infinity, Keyless Entry
2	05013608AA	1							WIRING, Overhead Console
	05013609AA	1							With Overhead Console, With or Without Security Alarm
	56045921AD	1							With Mini Overhead Console
	56045922AE	1							With Overhead Console, Without Clearance Lamps
	56045923AA	1							With Overhead Console, With Clearance Lamps
	56045924AB	1							With Mini Overhead Console & without Clearance Lamp (Overhead Console Thru 'A' Pillar)
3	56045517AD	1							With Mini Overhead Console & with Clearance Lamp (Overhead Console Thru 'A' Pillar)
	56045518AE	1							With Clearance Lamp & without Overhead Console (Overhead Console Thru 'A' Pillar)
4	56045137AB	2							WIRING, Chassis
									Without Trailer Tow
									With Trailer Tow
									WIRING, Door
									Without Power Mirror, Infinity Stereo, Power Locks & Windows (Base Model), Right Door

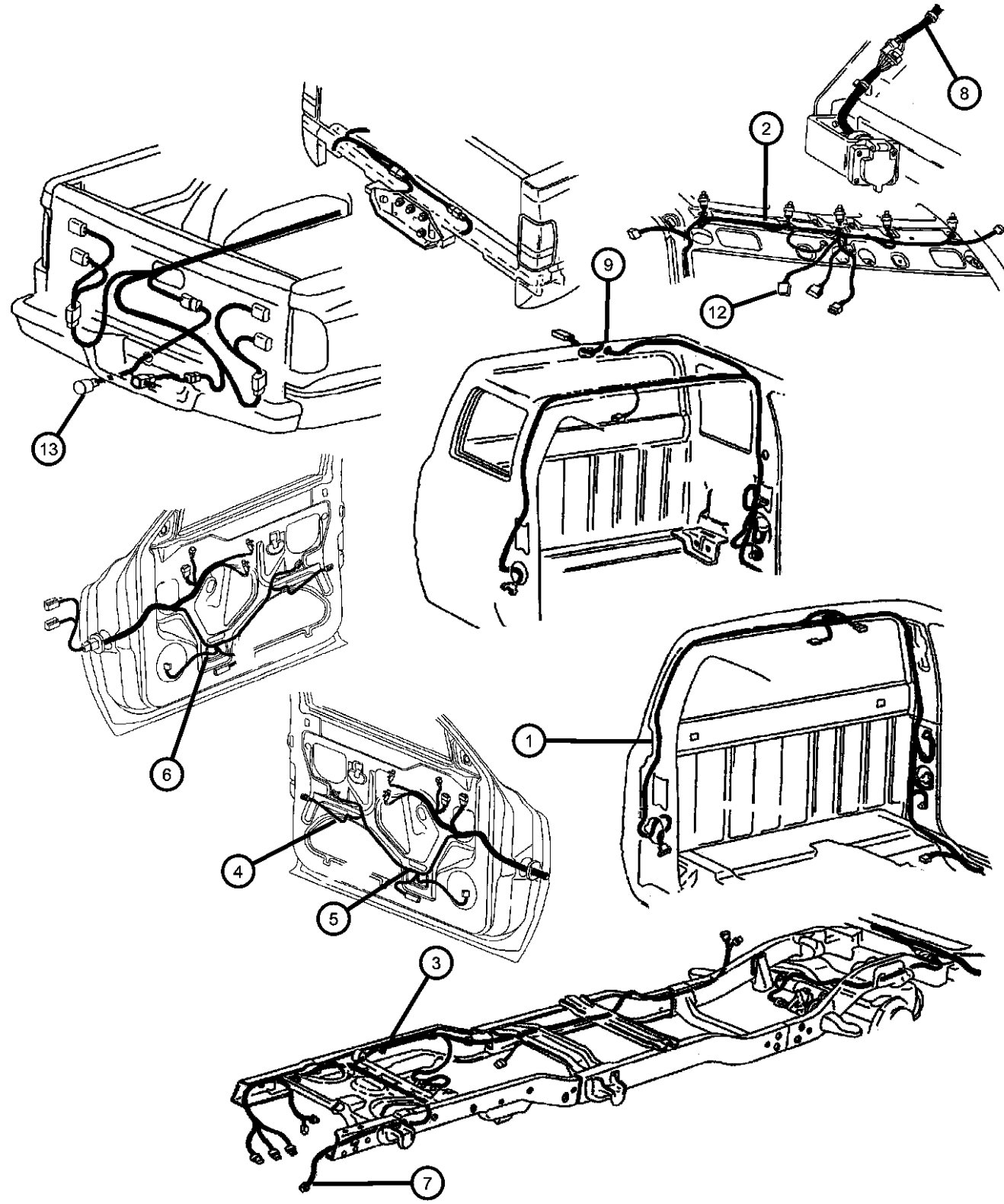

**RAM PICKUP/CLUB CAB (BE)**

<b>SERIES</b>	<b>LINE</b>	<b>BODY</b>	<b>ENGINE</b>	<b>TRANSMISSION</b>
L = Ram Truck (All)	3 = HD DODGE 2WD 8 = HD DODGE 4WD 2 = Med. Duty DODGE 2WD 7 = Med. Duty DODGE 4WD	33 = Quad Cab (138 WB) 34 = Quad Cab (154 WB)	EML = Engine - 5.9L V8 MPI EMM = Engine - "Magnum" 5.9L SMPI V8 ETC = Engine- 5.9L Cummins 24V Diesel ETH = Engine- 5.9L HO Cummins Turbo Diesel EWA = Engine - 8.0L V10 MPI ETO = All 5.9L Cummins Diesel EMO = All 5.9L Gas EWO = All 8.0L	DDC = Transmission - 5-Speed HD Manual DDP = Transmission - 5-Speed Manual DDX = Transmission - 5-Speed HD Manual DEE = Transmission - 6-Speed HD Manual DGP = Transmission - 4-Spd. Automatic,47RE DGT = Transmission - 4-Spd. Automatic,46RE DGO = All Automatic Transmissions DBB = All Manual Transmissions

AR = use ase required - = Non illustrated part

**Wiring, Body & Accessories**  
**Figure 8-1520**

ITEM	PART NUMBER	QTY	LINE	SERIES	BODY	ENGINE	TRANS	TRIM	DESCRIPTION
	56045244AB	1							Without Infinity Stereo, with Power Locks & Windows, Right Door
	56045245AB	1							With Infinity Stereo, Power Locks & Windows, Right Door
5	56045137AB	2							WIRING, Door
	56045240AB	1							Without Power Mirror, Infinity Stereo, Power Locks & Windows (Base Model), Left Door
	56045241AB	1							Without Infinity Stereo, with Power Locks & Windows, Left Door
6	56045241AB	1							With Infinity Stereo, Power Locks & Windows, Left Door
	56020697AB	2							WIRING, Door
	56020698AB	2							Without Infinity, Rear Door
7	56021369	2							With Infinity, Rear Door
8	56045795AA	1							WIRING, Turn Signal and Back Up Brake Pigtail
9	05017192AA	1							WIRING, Trailer Tow, Includes 'E' Brake Pigtail
-10	56018807	2							WIRING, High Mounted Stop Lamp
-11	56038366AB	1							WIRING, License Lamp
12	56038366AB	1							CONNECTOR, 7 Way
13	55054824	1	3, 8		34				WIRING, Mirror Jumper, (NOT SERVICED)
-14	56016895	1	3, 8		34				WIRING, Tailgate
-15	56021863AB	1							WIRING, Fender Lamp
	56045212AC	1							WIRING, Fog Lamp Jumper
-16	56019405	1				ET0			Without Sport Package
-17	56045195AB	1							With Sport Package
									WIRING, Air Intake Heater
									WIRING, Power Seat
									With Heated Seats

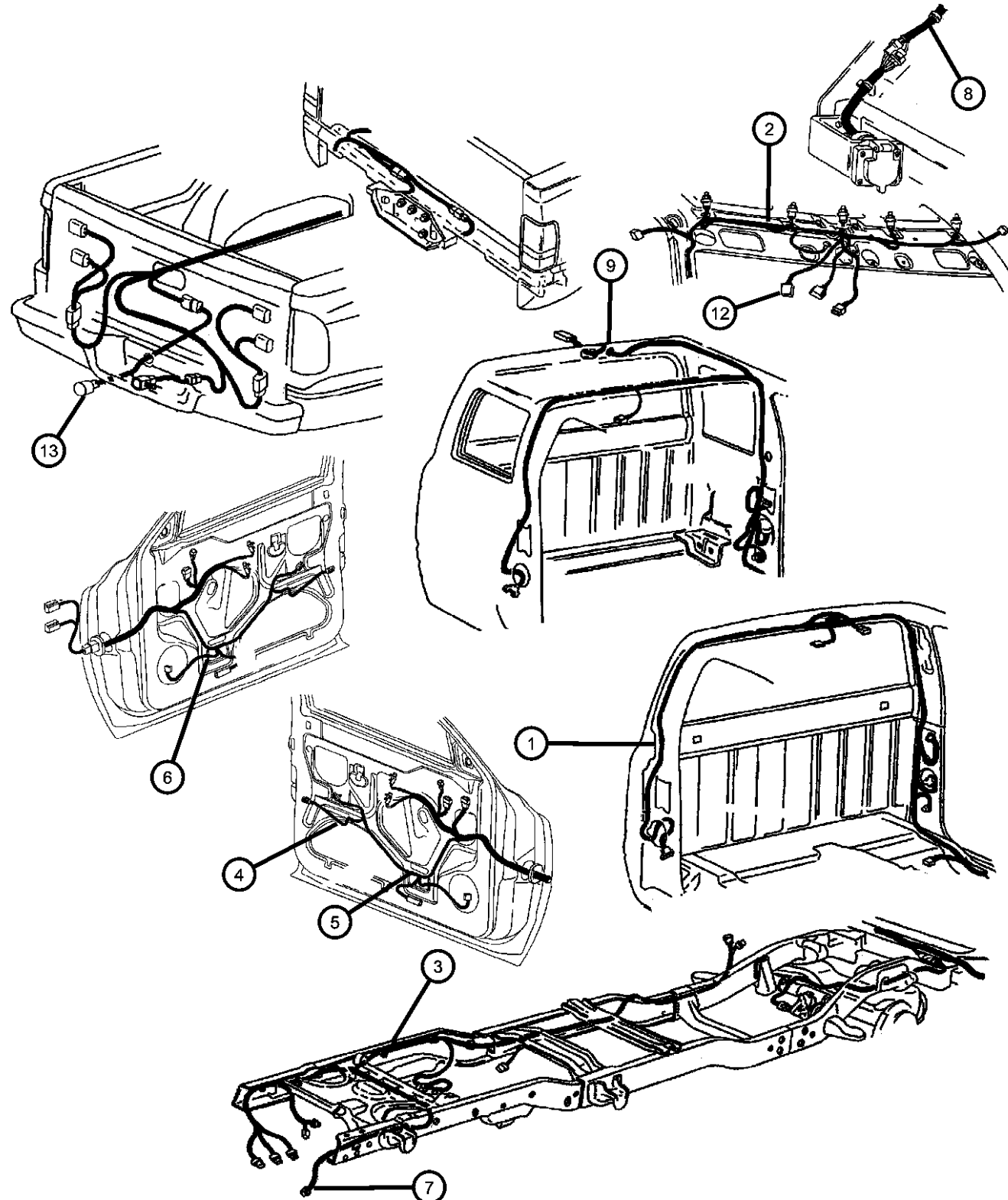

**RAM PICKUP/CLUB CAB (BE)**

<b>SERIES</b>	<b>LINE</b>	<b>BODY</b>	<b>ENGINE</b>	<b>TRANSMISSION</b>
L = Ram Truck (All)	3 = HD DODGE 2WD 8 = HD DODGE 4WD 2 = Med. Duty DODGE 2WD 7 = Med. Duty DODGE 4WD	33 = Quad Cab (138 WB) 34 = Quad Cab (154 WB)	EML = Engine - 5.9L V8 MPI EMM = Engine - "Magnum" 5.9L SMPI V8 ETC = Engine- 5.9L Cummins 24V Diesel ETH = Engine- 5.9L HO Cummins Turbo Diesel EWA = Engine - 8.0L V10 MPI ET0 = All 5.9L Cummins Diesel EM0 = All 5.9L Gas EW0 = All 8.0L	DDC = Transmission - 5-Speed HD Manual DDP = Transmission - 5-Speed Manual DDX = Transmission - 5-Speed HD Manual DEE = Transmission - 6-Speed HD Manual DGP = Transmission - 4-Spd. Automatic,47RE DGT = Transmission - 4-Spd. Automatic,46RE DGO = All Automatic Transmissions DBB = All Manual Transmissions

AR = use ase required - = Non illustrated part

**Wiring, Body & Accessories**  
**Figure 8-1520**

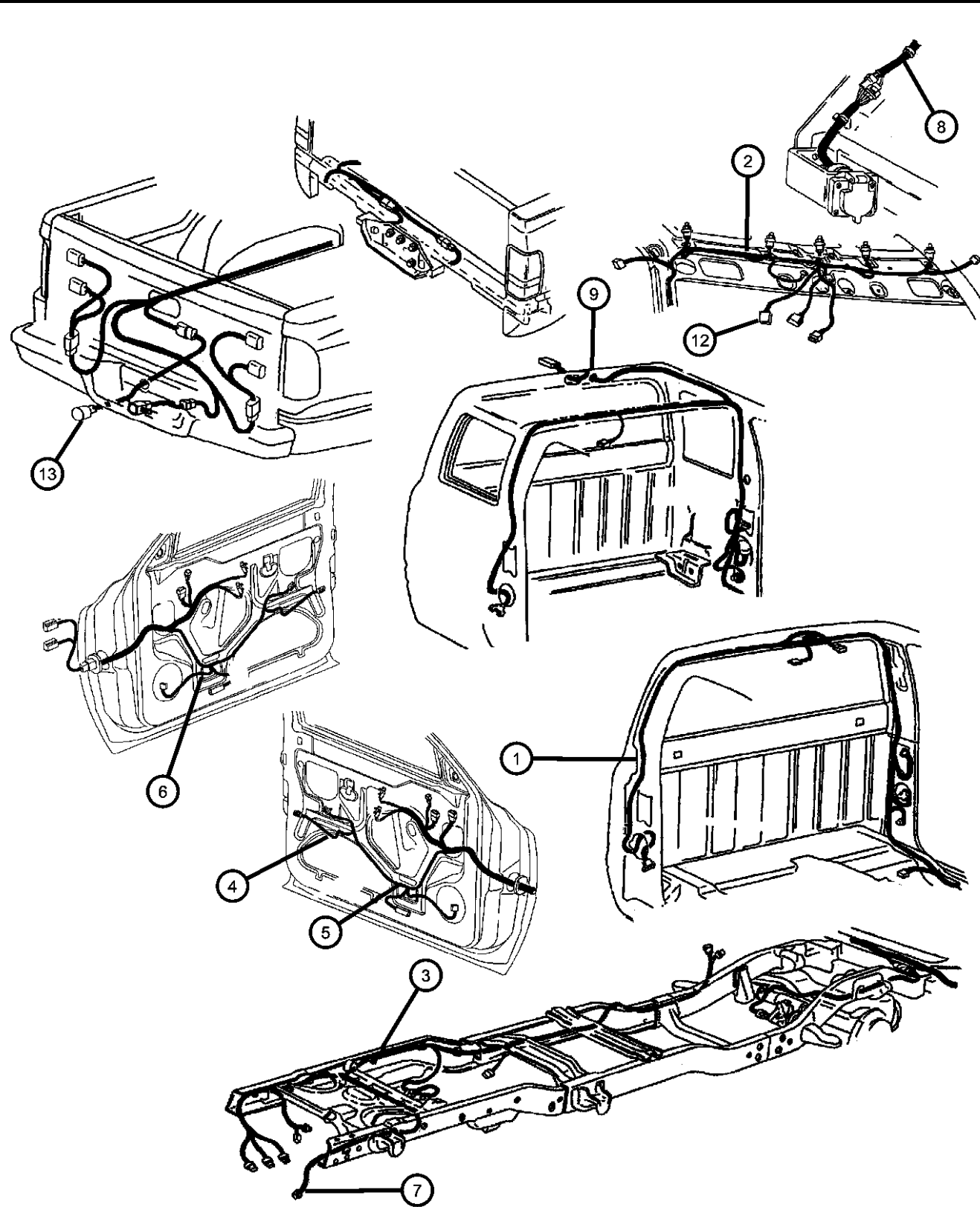

ITEM	PART NUMBER	QTY	LINE	SERIES	BODY	ENGINE	TRANS	TRIM	DESCRIPTION
	56045523AA	1							Without Heated Seats
-18	56045178AA	1							WIRING, Instrument Panel Jumper
-19	56021994AB	1							WIRING, Temperature Sensor Jumper
-20	56045194AB	1							WIRING, Heated Seat

**RAM PICKUP/CLUB CAB (BE)**

<b>SERIES</b>	<b>LINE</b>	<b>BODY</b>	<b>ENGINE</b>	<b>TRANSMISSION</b>
L = Ram Truck (All)	3 = HD DODGE 2WD 8 = HD DODGE 4WD 2 = Med. Duty DODGE 2WD 7 = Med. Duty DODGE 4WD	33 = Quad Cab (138 WB) 34 = Quad Cab (154 WB)	EML = Engine - 5.9L V8 MPI EMM = Engine - "Magnum" 5.9L SMPI V8 ETC = Engine- 5.9L Cummins 24V Diesel ETH = Engine- 5.9L HO Cummins Turbo Diesel EWA = Engine - 8.0L V10 MPI ETO = All 5.9L Cummins Diesel EMO = All 5.9L Gas EWO = All 8.0L	DDC = Transmission - 5-Speed HD Manual DDP = Transmission - 5-Speed Manual DDX = Transmission - 5-Speed HD Manual DEE = Transmission - 6-Speed HD Manual DGP = Transmission - 4-Spd. Automatic,47RE DGT = Transmission - 4-Spd. Automatic,46RE DGO = All Automatic Transmissions DBB = All Manual Transmissions

AR = use ase required - = Non illustrated part

**Wiring Repair Package  
Figure 8-1605**

ITEM	PART NUMBER	QTY	LINE	SERIES	BODY	ENGINE	TRANS	TRIM	DESCRIPTION
Note: [EW0] = All 8.0L Gas Engines									
-1	56045194AB	1							WIRING PACKAGE, Underhood Connector Repair, For Electrical Connector Repair Information visit the World Wide Web at <a href="http://dto.vftis.com/mopar/disclaimer.asp">http://dto.vftis.com/mopar/disclaimer.asp</a> , (NOT SERVICED) STRAP, Tie
-2	04641780	1				EW0			
-3	04641780	1							WIRING REPAIR PACKAGE, Fuel Pump, (NOT SERVICED)
-4	04773905	1							SOCKET AND WIRING, Turn Signal Lamp

For Electrical Connector Repair Information visit the World Wide Web at

<http://dto.vftis.com/mopar/disclaimer.asp>

**RAM PICKUP/CLUB CAB (BE)**

SERIES	LINE	BODY	ENGINE	TRANSMISSION
L = Ram Truck (All)	3 = HD DODGE 2WD 8 = HD DODGE 4WD 2 = Med. Duty DODGE 2WD 7 = Med. Duty DODGE 4WD	33 = Quad Cab (138 WB) 34 = Quad Cab (154 WB)	EML = Engine - 5.9L V8 MPI EMM = Engine - "Magnum" 5.9L SMPI V8 ETC = Engine- 5.9L Cummins 24V Diesel ETH = Engine- 5.9L HO Cummins Turbo Diesel EWA = Engine - 8.0L V10 MPI ETO = All 5.9L Cummins Diesel EMO = All 5.9L Gas EW0 = All 8.0L	DDC = Transmission - 5-Speed HD Manual DDP = Transmission - 5-Speed Manual DDX = Transmission - 5-Speed HD Manual DEE = Transmission - 6-Speed HD Manual DGP = Transmission - 4-Spd. Automatic,47RE DGT = Transmission - 4-Spd. Automatic,46RE DGO = All Automatic Transmissions DBB = All Manual Transmissions



**Spark Plugs--Cables--Coils**  
**Figure 8-1905**

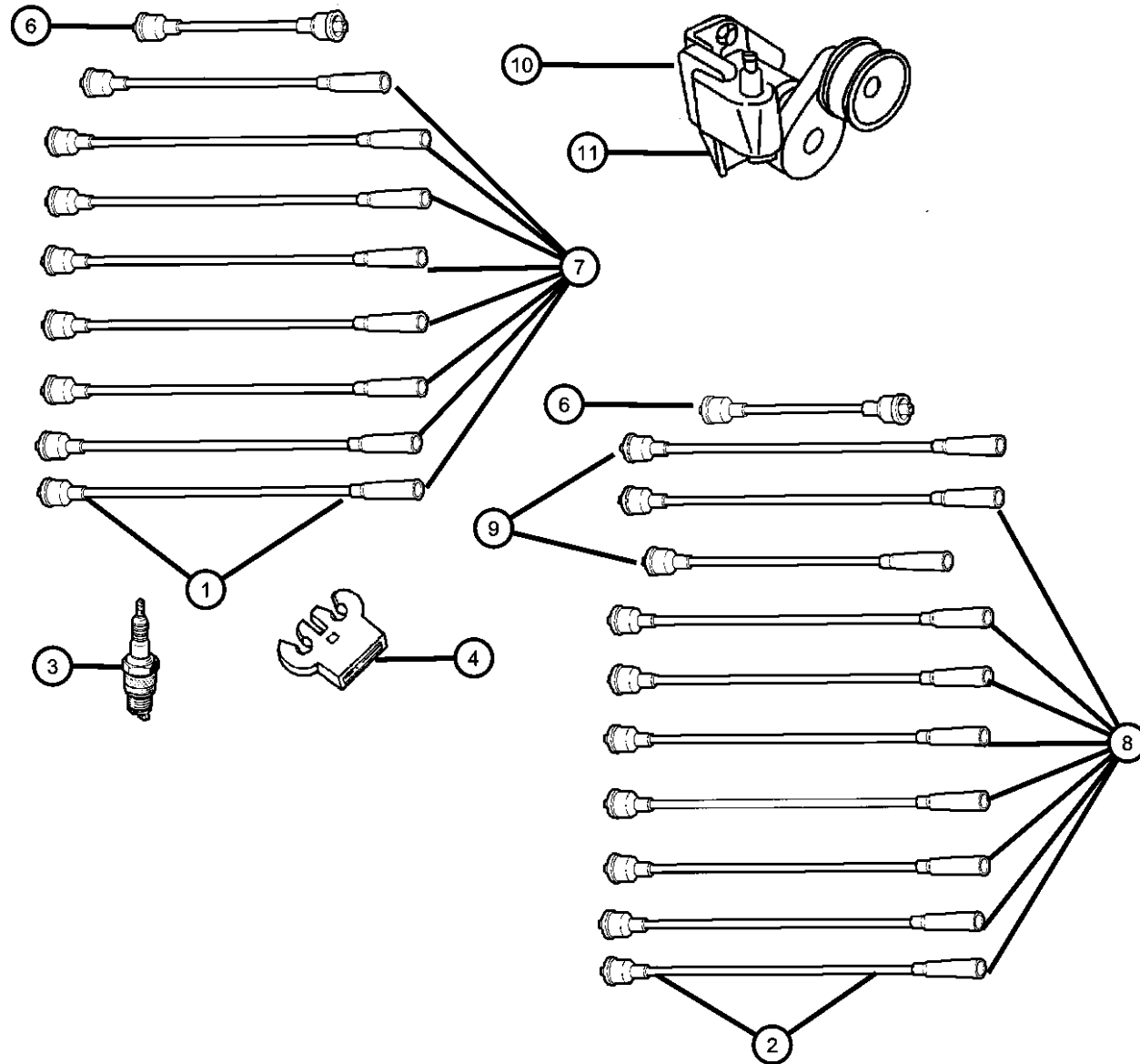

ITEM	PART NUMBER	QTY	LINE	SERIES	BODY	ENGINE	TRANS	TRIM	DESCRIPTION
------	-------------	-----	------	--------	------	--------	-------	------	-------------

Note:  
 [ELO] = All 5.2L 8 Cyl Gas Engines  
 [EML] = Magnum 5.9L SMPI V8 Engine  
 [EMM] = Magnum 5.9L SMPI V8 Engine  
 [EM0] = All 5.9L 8 Cyl Gas Engines  
 [EW0] = All 8.0L Gas Engines

1	04728038AE SPC52590AA	1				EM0			CABLE PACKAGE, Ignition Mopar Tune Up Kit (Contains Cap Rotor and Spark Plug Wires) Mopar V-Line Alternative Part
2	04796500AC SPW06500AA	AR				EW0			CABLE PACKAGE, Ignition Mopar V-Line Alternative Part
3									SPARK PLUG
	SP00QC9MC4	10				EW0			
	SP0RC12LC4	8				EM0			
4									SEPERATOR, Ignition Cable
	56026850	3				EW0			[2]-Wire
	56028186	1				EML			[1]-Wire
	56041333AA	4				EM0			[5]-Wire
-5									TRAY, Ignition Cable
	56026852	1				EW0			Lower
	56026853	1				EW0			Upper
6	56028398AA	1				EM0			CABLE, Ignition Coil
7									CABLE, Ignition
	05101907AA	1				EM0			[#6]
	56028256AA	3				EM0			[#1,2,4]
	56028279AA	1				EM0			[#3]
	56028280AA	2				EM0			[#5,7]
	56028404AA	1				EM0			[#8]
8									CABLE, Ignition
	53006567	1				EW0			[#1]

**RAM PICKUP/CLUB CAB (BE)**

SERIES	LINE	BODY	ENGINE	TRANSMISSION
L = Ram Truck (All)	3 = HD DODGE 2WD 8 = HD DODGE 4WD 2 = Med. Duty DODGE 2WD 7 = Med. Duty DODGE 4WD	33 = Quad Cab (138 WB) 34 = Quad Cab (154 WB)	EML = Engine - 5.9L V8 MPI EMM = Engine - "Magnum" 5.9L SMPI V8 ETC = Engine- 5.9L Cummins 24V Diesel ETH = Engine- 5.9L HO Cummins Turbo Diesel EWA = Engine - 8.0L V10 MPI ET0 = All 5.9L Cummins Diesel EM0 = All 5.9L Gas EW0 = All 8.0L	DDC = Transmission - 5-Speed HD Manual DDP = Transmission - 5-Speed Manual DDX = Transmission - 5-Speed HD Manual DEE = Transmission - 6-Speed HD Manual DGP = Transmission - 4-Spd. Automatic,47RE DGT = Transmission - 4-Spd. Automatic,46RE DGO = All Automatic Transmissions DBB = All Manual Transmissions

AR = use ase required - = Non illustrated part

**Spark Plugs--Cables--Coils**  
**Figure 8-1905**

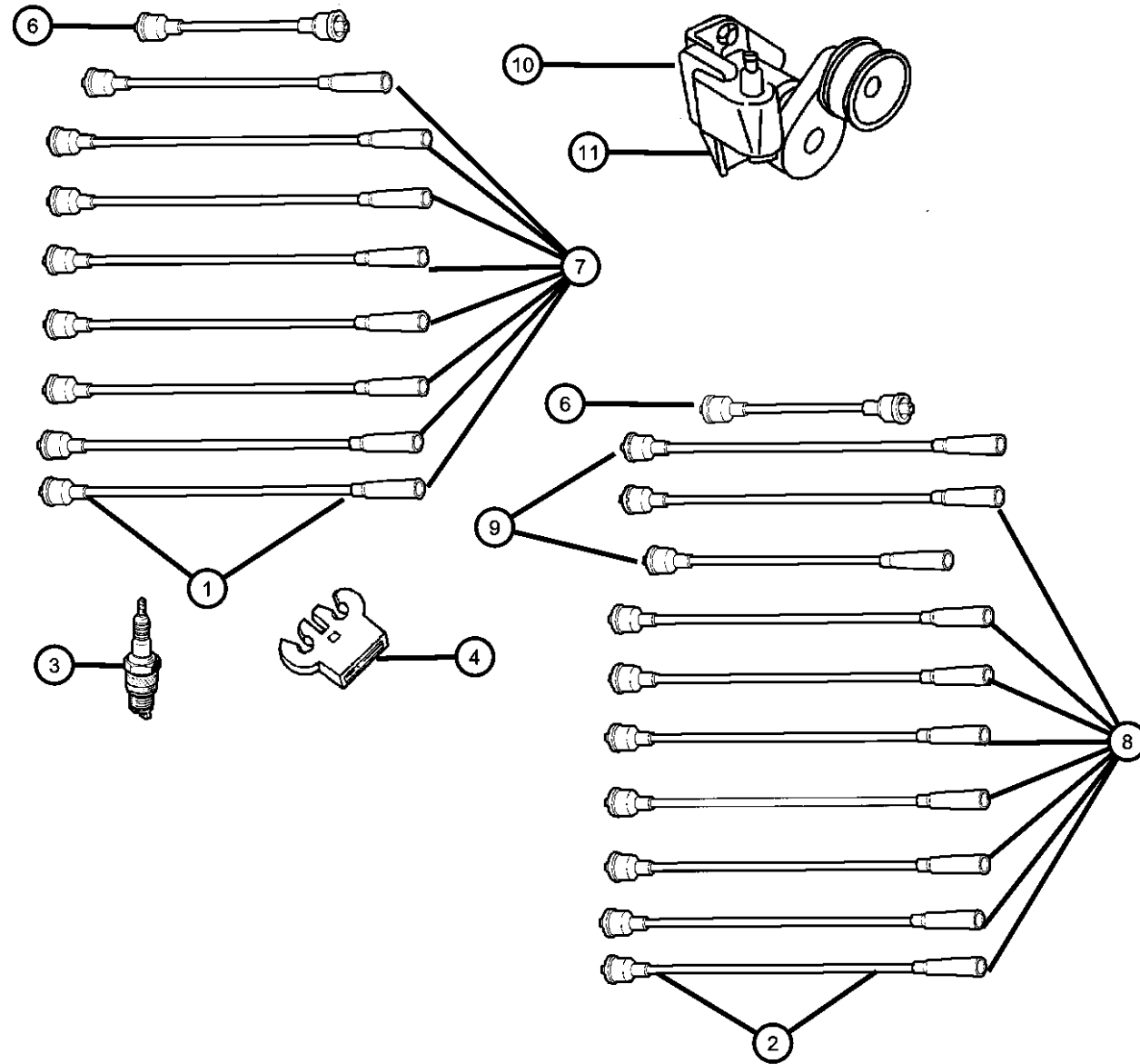

ITEM	PART NUMBER	QTY	LINE	SERIES	BODY	ENGINE	TRANS	TRIM	DESCRIPTION
	53006568	1				EW0			[#2]
	53006571	1				EW0			[#5]
	56026844	1				EW0			[#6]
	56026845	1				EW0			[#7]
	56026847	1				EW0			[#9]
	56026848	1				EW0			[#10]
	56027823	2				EW0			[#4,8]
9									CABLE PACKAGE, Ignition
	04773914	1				EW0			[#1]
	04773915	1				EW0			[#3]
10									COIL, Ignition
	56028172AB	1				EML			
		1				EMM			With Leaded Fuel Emission
	56032520	1				EW0			With 6 Tower
	56032521	1				EW0			With 4 Tower
11									BRACKET, Ignition Coil
	53008980	1				EMM			
	56026891	1				EML			
		1				EMM			With Leaded Fuel Emission
-12	53040054	1				EW0			BRACKET, Coil Mount and Plenum

**RAM PICKUP/CLUB CAB (BE)**

SERIES	LINE
L = Ram Truck (All)	3 = HD DODGE 2WD 8 = HD DODGE 4WD 2 = Med. Duty DODGE 2WD 7 = Med. Duty DODGE 4WD

BODY
33 = Quad Cab (138 WB) 34 = Quad Cab (154 WB)

ENGINE
EML = Engine - 5.9L V8 MPI EMM = Engine - "Magnum" 5.9L SMPI V8 ETC = Engine- 5.9L Cummins 24V Diesel ETH = Engine- 5.9L HO Cummins Turbo Diesel EWA = Engine - 8.0L V10 MPI Diesel ET0 = All 5.9L Cummins Diesel EM0 = All 5.9L Gas EW0 = All 8.0L

TRANSMISSION
DDC = Transmission - 5-Speed HD Manual DDP = Transmission - 5-Speed Manual DDX = Transmission - 5-Speed HD Manual DEE = Transmission - 6-Speed HD Manual DGP = Transmission - 4-Spd. Automatic,47RE DGT = Transmission - 4-Spd. Automatic,46RE DGO = All Automatic Transmissions DBB = All Manual Transmissions

AR = use ase required - = Non illustrated part

# Group - 08A

## Instrument Panel and Radios and Consoles

## Group - 08A Instrument Panel and Radios and Consoles

Group-Fig. No.

Illustration Title

### Instrument Panel

Instrument Panel ..... Fig. 08A - 135

### Instrument Panel Cluster

Instrument Cluster..... Fig. 08A - 235

### Radio, Antenna, and Speakers

Radio..... Fig. 08A - 333

Speakers..... Fig. 08A - 334

Antenna..... Fig. 08A - 335

### Consoles

Overhead Console ..... Fig. 08A - 430

Floor Console..... Fig. 08A - 435

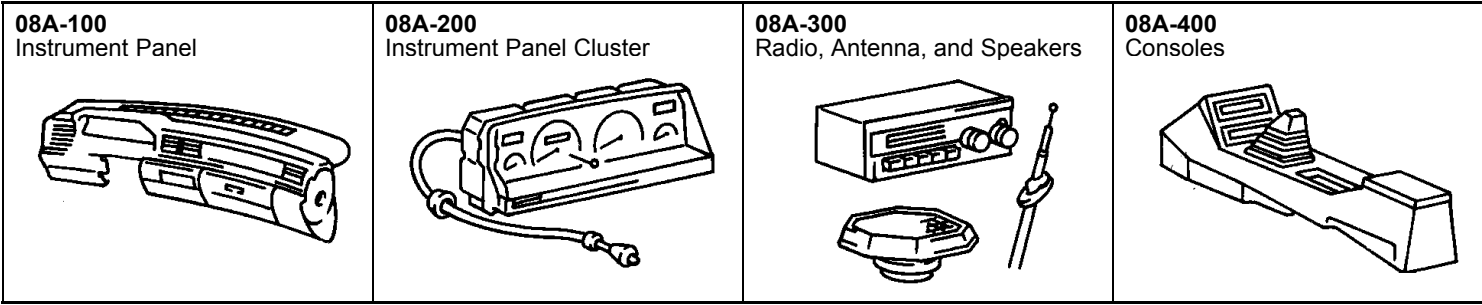

Instrument Panel  
Figure 08A-135

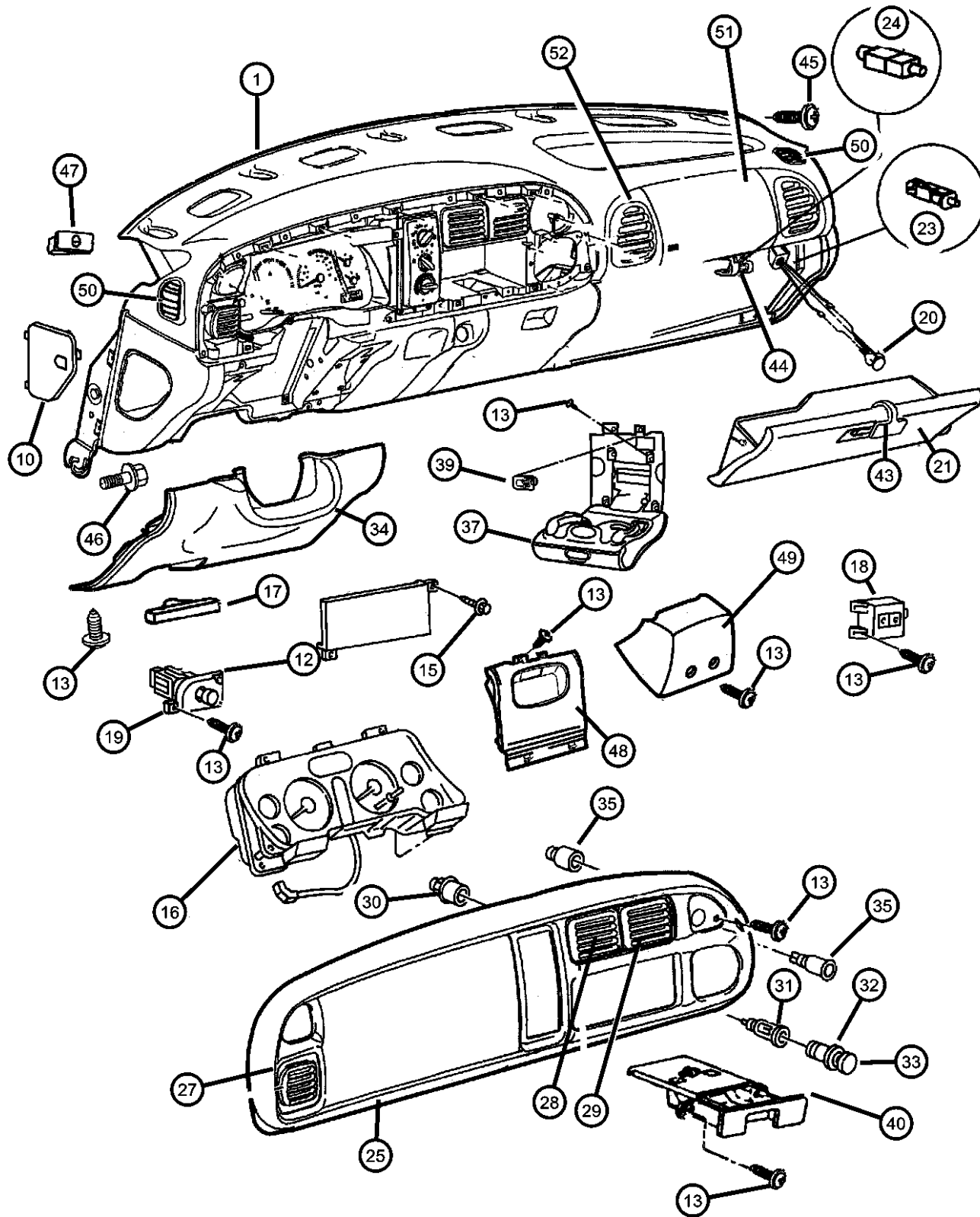

ITEM	PART NUMBER	QTY	LINE	SERIES	BODY	ENGINE	TRANS	TRIM	DESCRIPTION
1	0SS391AZAB	1							INSTRUMENT PANEL KIT, with Lower I/Panel & without Passenger Airbag [AZ]
	0SS391C8AB	1							[C8]
	0SS391K9AB	1							[K9]
-2	5GD95DX9AA	1							COVER, Instrument Panel Opening
-3	55055689	1							DUCT, Defroster
-4	55055725AB	1							BRACKET, Instrument Panel to Cowl
-5	06101786	5							SCREW, Self Tapping, M6x1x15
6	5GK45LAZAB	1							PANEL, Instrument Upper [LAZ]
	5GK45RC8AB	1							[RC8]
	5GK45VK9AB	1							[VK9]
-7	56021449	1							BRACKET, Instrument Panel Wiring
-8	56021449	1							NUT, Plastic Snap-In, For .190-16 Screw, (NOT SERVICED)
-9	5FZ72DX9AB	1							BIN, Instrument Panel
10	0RU36LAZAB	1							DOOR, Fuse Access [AZ]
	0RU36RC8AB	1							[C3]
	0RU36VK9AB	1							[K9]
-11	56017713	1							PULLER, Fuse
12	56021673AD	1							SWITCH, Headlamp with Cargo Lamp
	56021674AD	1							without Cargo Lamp
	56021675AE	1							with Cargo Lamp & Foglamp
13	06101946	6							SCREW, Tapping
-14	06101946	6							NUT, Plastic Snap-In, For .190-16 Screw, (NOT SERVICED)

RAM PICKUP/CLUB CAB (BE)

SERIES	LINE
L = Ram Truck (All)	3 = HD DODGE 2WD 8 = HD DODGE 4WD 2 = Med. Duty DODGE 2WD 7 = Med. Duty DODGE 4WD

BODY
33 = Quad Cab (138 WB) 34 = Quad Cab (154 WB)

ENGINE
EML = Engine - 5.9L V8 MPI EMM = Engine - "Magnum" 5.9L SMPI V8 ETC = Engine- 5.9L Cummins 24V Diesel ETH = Engine- 5.9L HO Cummins Turbo Diesel EWA = Engine - 8.0L V10 MPI ETO = All 5.9L Cummins Diesel EMO = All 5.9L Gas EWO = All 8.0L

TRANSMISSION
DDC = Transmission - 5-Speed HD Manual DDP = Transmission - 5-Speed Manual DDX = Transmission - 5-Speed HD Manual DEE = Transmission - 6-Speed HD Manual DGP = Transmission - 4-Spd. Automatic,47RE DGT = Transmission - 4-Spd. Automatic,46RE DGO = All Automatic Transmissions DBB = All Manual Transmissions

AR = use ase required - = Non illustrated part

2002 BE

Instrument Panel  
Figure 08A-135

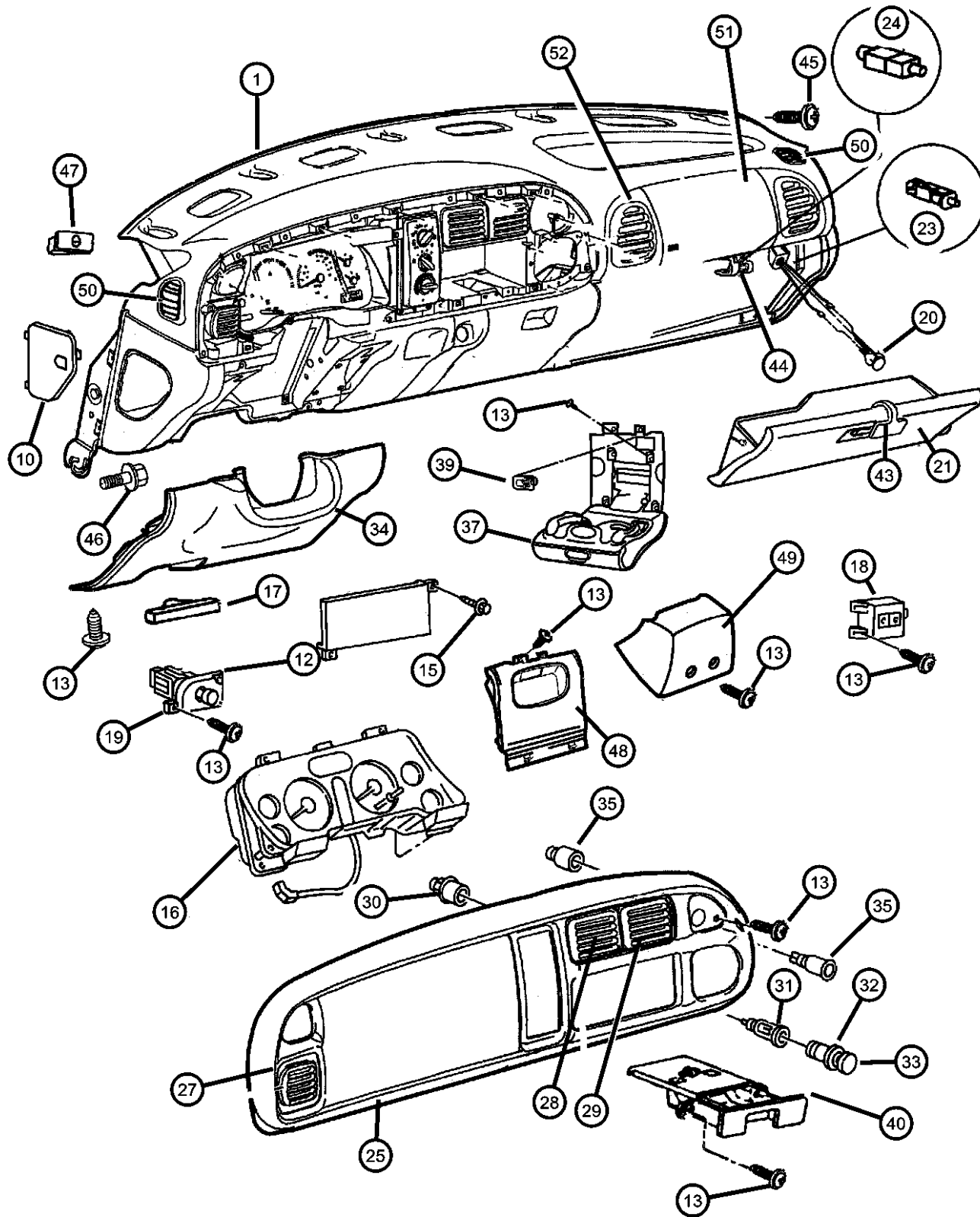

ITEM	PART NUMBER	QTY	LINE	SERIES	BODY	ENGINE	TRANS	TRIM	DESCRIPTION
15	00154903AA	2							SCREW, Hex Flange Head, .25-14x.75
16	00154903AA	2							CLUSTER PACKAGE, CLUSTER (See 8A-230), (NOT SERVICED)
17									RELEASE, Parking Brake
	0RU38LAZAA	1							[AZ]
	0RU38RC8AA	1							[C3]
	0RU38VK9AA	1							[K9]
18	56045177AC	1							SWITCH, Passenger Airbag Disarm
19	05013875AA	1							BEZEL, Instrument Panel Switch, Passenger Airbag (French/English)
20	04685164	1							COVER, Glove Box Lamp Hole
21									GLOVE BOX, Instrument Panel
	5FR471AZAB	1							[AZ]
	5FR471C8AB	1							[C8]
	5FR471K9AB	1							[K9]
-22	05010362AA	1							BIN, Glove box
23	04565022	1							SWITCH AND LAMP, Glove Box
24	04565022	1							LATCH, Glovebox, LATCH ASSEMBLY, Glove Box (Serviced in Glove Box Assembly), (NOT SERVICED)
25									BEZEL, Instrument Cluster
	5GK51DX9AA	1							Black without Woodgrain
	5GK52AAAAA	1							With Woodgrain
-26	06504067	13							CLIP, Hood
27	05014842AA	1							OUTLET, Air Conditioning & Heater
28	05014841AA	1							OUTLET, Air Conditioning & Heater
29	05014840AA	1							OUTLET, Air Conditioning & Heater
30	04793555	1							RING, Cigar Lighter Mounting
31	04685590	1							BASE, Cigar Lighter

RAM PICKUP/CLUB CAB (BE)

SERIES	LINE
L = Ram Truck (All)	3 = HD DODGE 2WD 8 = HD DODGE 4WD 2 = Med. Duty DODGE 2WD 7 = Med. Duty DODGE 4WD

BODY
33 = Quad Cab (138 WB) 34 = Quad Cab (154 WB)

ENGINE
EML = Engine - 5.9L V8 MPI EMM = Engine - "Magnum" 5.9L SMPI V8 ETC = Engine- 5.9L Cummins 24V Diesel ETH = Engine- 5.9L HO Cummins Turbo Diesel EWA = Engine - 8.0L V10 MPI ETO = All 5.9L Cummins Diesel EMO = All 5.9L Gas EWO = All 8.0L

TRANSMISSION
DDC = Transmission - 5-Speed HD Manual DDP = Transmission - 5-Speed Manual DDX = Transmission - 5-Speed HD Manual DEE = Transmission - 6-Speed HD Manual DGP = Transmission - 4-Spd. Automatic,47RE DGT = Transmission - 4-Spd. Automatic,46RE DGO = All Automatic Transmissions DBB = All Manual Transmissions

AR = use ase required - = Non illustrated part

Instrument Panel  
Figure 08A-135

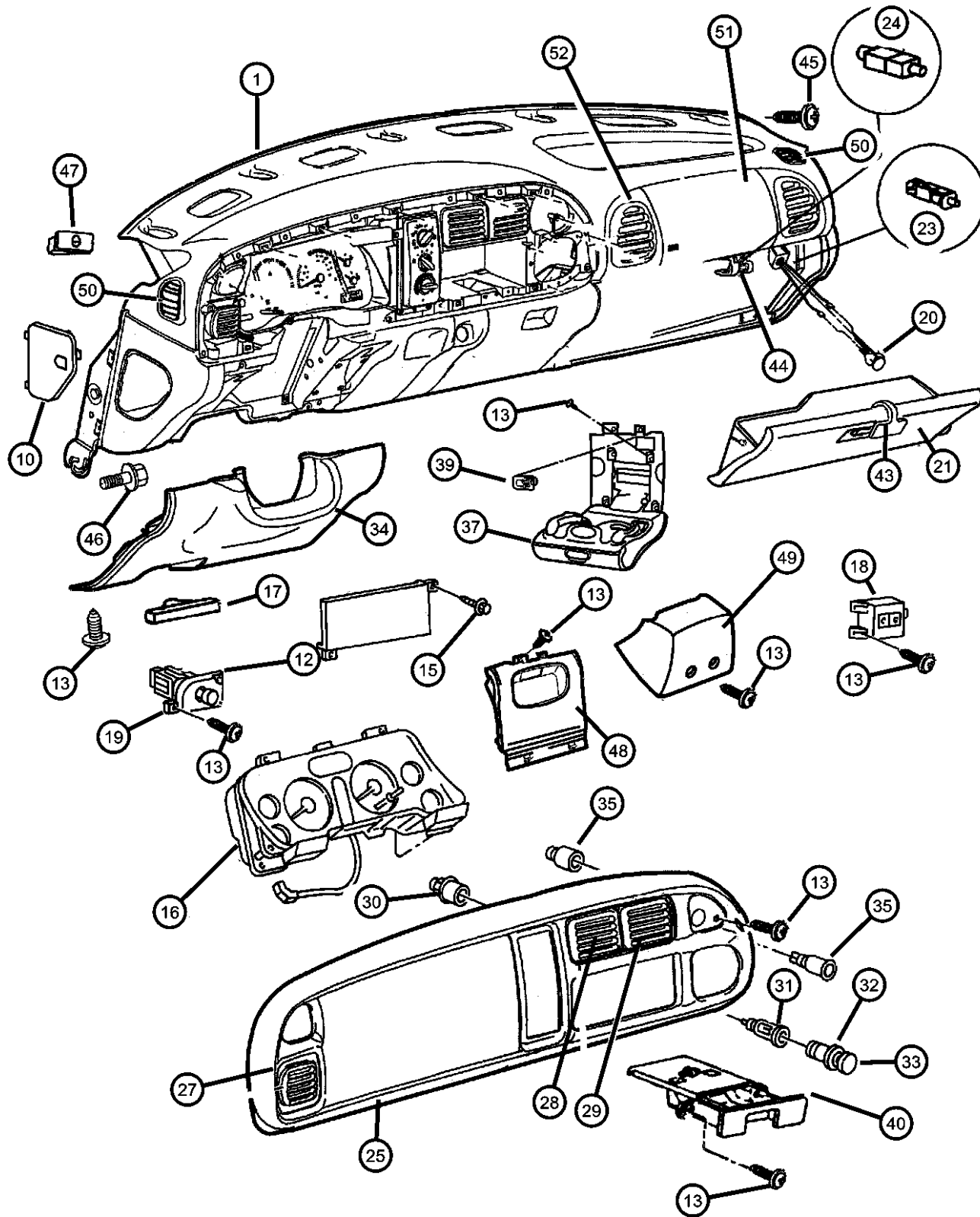

ITEM	PART NUMBER	QTY	LINE	SERIES	BODY	ENGINE	TRANS	TRIM	DESCRIPTION
32	04685536	1							KNOB AND ELEMENT, Cigar Lighter
33	04685536	1							KNOB, KNOB, Cigar Lighter (Serviced with Item # 34), (NOT SERVICED)
34	5EU131AZAB	1							COVER, Steering Column Opening [AZ]
	5EU131C8AB	1							[C3]
	5EU131K9AB	1							[K9]
35	04793554AB	1							POWER OUTLET
-36	04793555	1							RING, Cigar Lighter Mounting
37	5FR421AZAD	1							CUPHOLDER, Instrument Panel [AZ]
	5FR421C8AD	1							[C8]
	5FR421K9AD	1							[K9]
-38	L0000161	1							BULB, 161 Cupholder Light
39	5GD95DX9AA	1							COVER, Instrument Panel Opening with Manual Transmission
	5GD98DX9AA	1							With Automatic Transmission includes lens and bulb holder for cup holder
40	5FR451AZ	1							ASH RECEIVER, Instrument Panel [AZ]
	5FR451C8	1							[C8]
	5FR451K9	1							[K9]
-41	55055853AD	1							SHIELD, Ash Tray
-42	06032723	2							SCREW, Self Tapping, M4.2x1.69x19.05
43									LABEL, Air Bag Warning

RAM PICKUP/CLUB CAB (BE)

SERIES	LINE
L = Ram Truck (All)	3 = HD DODGE 2WD 8 = HD DODGE 4WD 2 = Med. Duty DODGE 2WD 7 = Med. Duty DODGE 4WD

BODY
33 = Quad Cab (138 WB) 34 = Quad Cab (154 WB)

ENGINE	TRANSMISSION
EML = Engine - 5.9L V8 MPI	DDC = Transmission - 5-Speed HD Manual
EMM = Engine - "Magnum" 5.9L SMPI V8	DDP = Transmission - 5-Speed Manual
ETC = Engine- 5.9L Cummins 24V Diesel	DDX = Transmission - 5-Speed HD Manual
ETH = Engine- 5.9L HO Cummins Turbo Diesel	DEE = Transmission - 6-Speed HD Manual
EWA = Engine - 8.0L V10 MPI Diesel	DGP = Transmission - 4-Spd. Automatic,47RE
ET0 = All 5.9L Cummins Diesel	DGT = Transmission - 4-Spd. Automatic,46RE
EMO = All 5.9L Gas	DG0 = All Automatic Transmissions
EW0 = All 8.0L	DBB = All Manual Transmissions

AR = use ase required - = Non illustrated part

2002 BE

Instrument Panel  
Figure 08A-135

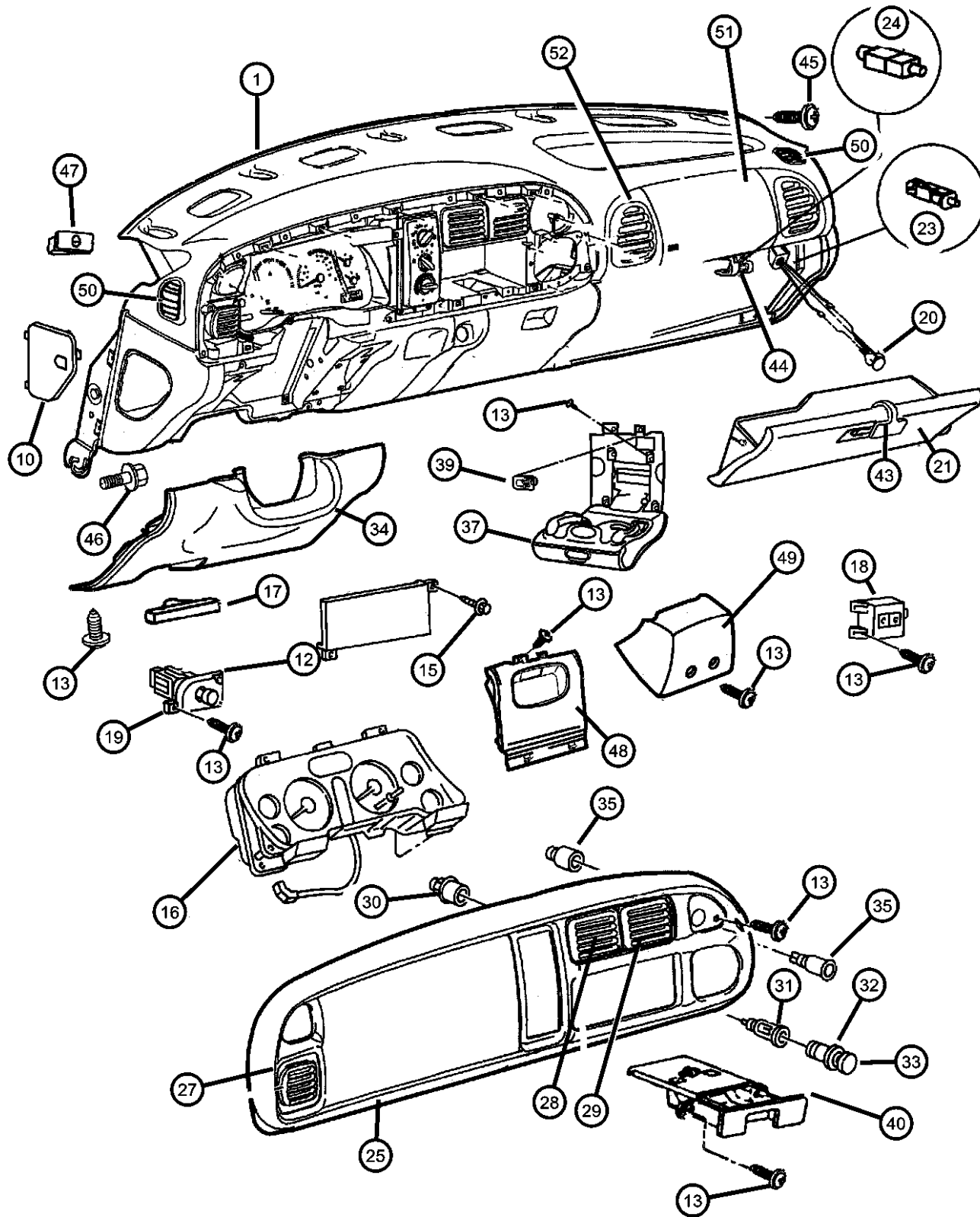

ITEM	PART NUMBER	QTY	LINE	SERIES	BODY	ENGINE	TRANS	TRIM	DESCRIPTION
	04595749AA	1							Bilingual
	55350848AA	2							Sun Visor (English/French)
44	05010358AA	1							STRIKER, Glove Box Door Latch
45	05010358AA	1							SCREW, Console, SCREW, I/Panel to Cowl Bar (M4x8x1.59x32.00) Not Serviced, (NOT SERVICED)
46	05010358AA	1							SCREW AND WASHER, SCREW & WASHER ASSEMBLY, I/Panel End Support to Body (M8x1.25x30.00), (NOT SERVICED)
47	06504485AB	4							NUT, Plastic Snap-in
48	5FM161AZAB	1							BIN, Instrument Panel [AZ]
	5FM161C8AB	1							[C3]
	5FM161K9AB	1							[K9]
49	5GJ24LAZAA	1							COVER, Control Unit [AZ]
	5GJ24RC8AA	1							[C3]
	5GJ24VK9AA	1							[K9]
50	0RU34LAZAA	1							GRILLE, Instrument Panel Demister [AZ], Right
	0RU34RC8AA	1							[C3], Right
	0RU34VK9AA	1							[K9], Right
	0RU35LAZAA	1							[AZ], Left
	0RU35RC8AA	1							[C3], Left
	0RU35VK9AA	1							[K9], Left
51	5GE24LAZAA	1							AIR BAG, Passenger, Cover & Air/Heat Outlet Included [AZ]
	5GE24RC8AA	1							[C8]

RAM PICKUP/CLUB CAB (BE)

SERIES	LINE
L = Ram Truck (All)	3 = HD DODGE 2WD 8 = HD DODGE 4WD 2 = Med. Duty DODGE 2WD 7 = Med. Duty DODGE 4WD

BODY
33 = Quad Cab (138 WB) 34 = Quad Cab (154 WB)

ENGINE	TRANSMISSION
EML = Engine - 5.9L V8 MPI	DDC = Transmission - 5-Speed HD Manual
EMM = Engine - "Magnum" 5.9L SMPI V8	DDP = Transmission - 5-Speed Manual
ETC = Engine- 5.9L Cummins 24V Diesel	DDX = Transmission - 5-Speed HD Manual
ETH = Engine- 5.9L HO Cummins Turbo Diesel	DEE = Transmission - 6-Speed HD Manual
EWA = Engine - 8.0L V10 MPI Diesel	DGP = Transmission - 4-Spd. Automatic,47RE
ET0 = All 5.9L Cummins Diesel	DGT = Transmission - 4-Spd. Automatic,46RE
EMO = All 5.9L Gas	DG0 = All Automatic Transmissions
EW0 = All 8.0L	DBB = All Manual Transmissions

AR = use ase required - = Non illustrated part

2002 BE

Instrument Panel  
Figure 08A-135

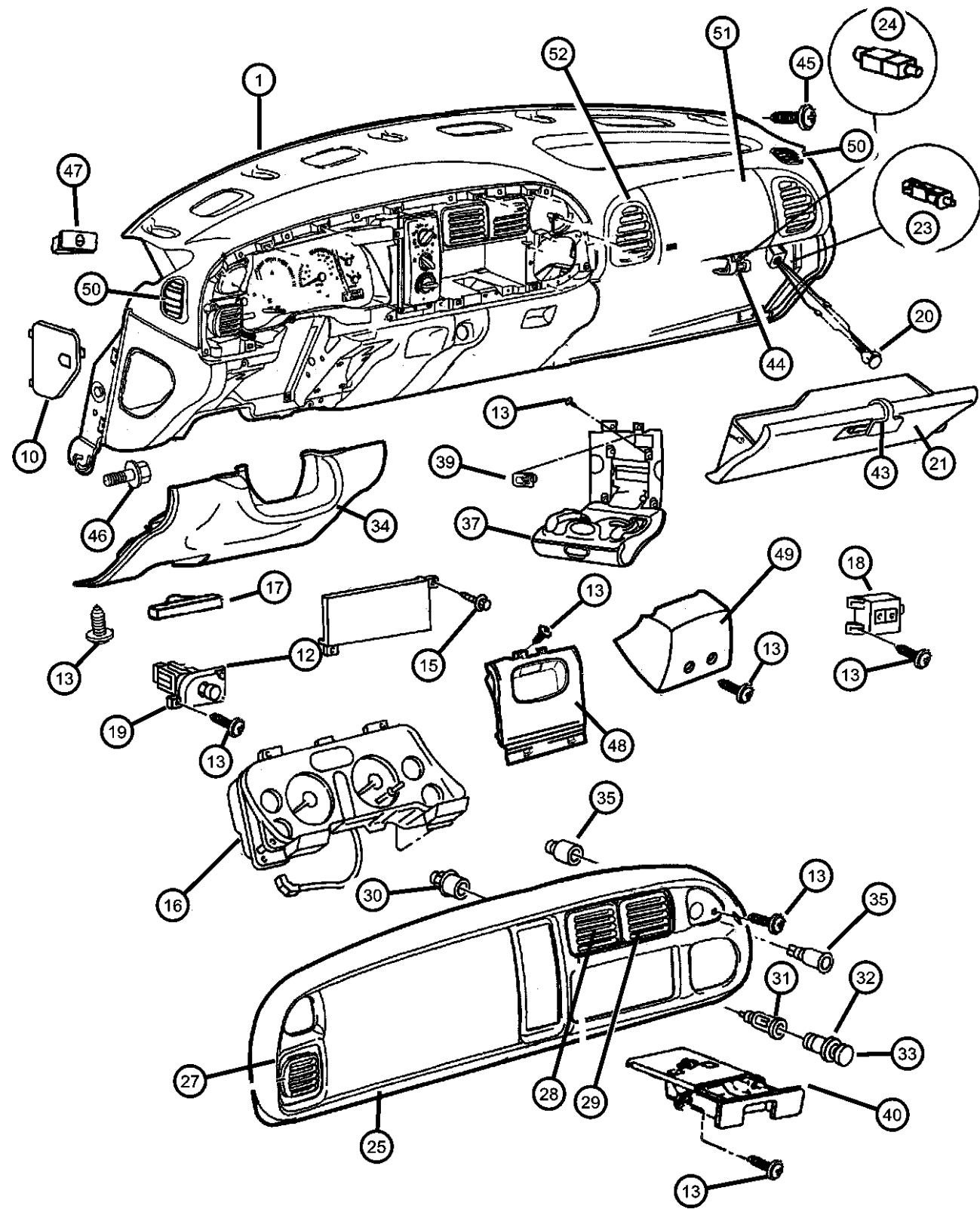

ITEM	PART NUMBER	QTY	LINE	SERIES	BODY	ENGINE	TRANS	TRIM	DESCRIPTION
	5GE24VK9AA	1							[K9]
52	0RU48LAZAA	1							OUTLET, Air Conditioning & Heater [AZ], Right
	0RU48RC8AA	1							[C8], Right
	0RU48VK9AA	1							[K9], Right
	0RU49LAZAA	1							[AZ], Left
	0RU49RC8AA	1							[C8], Left
	0RU49VK9AA	1							[K9], Left
-53	05012954AA	1							RETAINER, Air Outlet

RAM PICKUP/CLUB CAB (BE)

SERIES	LINE
L = Ram Truck (All)	3 = HD DODGE 2WD 8 = HD DODGE 4WD 2 = Med. Duty DODGE 2WD 7 = Med. Duty DODGE 4WD

BODY
33 = Quad Cab (138 WB) 34 = Quad Cab (154 WB)

ENGINE
EML = Engine - 5.9L V8 MPI EMM = Engine - "Magnum" 5.9L SMPI V8 ETC = Engine- 5.9L Cummins 24V Diesel ETH = Engine- 5.9L HO Cummins Turbo Diesel EWA = Engine - 8.0L V10 MPI Diesel ETO = All 5.9L Cummins Diesel EMO = All 5.9L Gas EWO = All 8.0L

TRANSMISSION
DDC = Transmission - 5-Speed HD Manual DDP = Transmission - 5-Speed Manual DDX = Transmission - 5-Speed HD Manual DEE = Transmission - 6-Speed HD Manual DGP = Transmission - 4-Spd. Automatic,47RE DGT = Transmission - 4-Spd. Automatic,46RE DGO = All Automatic Transmissions DBB = All Manual Transmissions

AR = use ase required - = Non illustrated part



**Instrument Cluster  
Figure 08A-235**

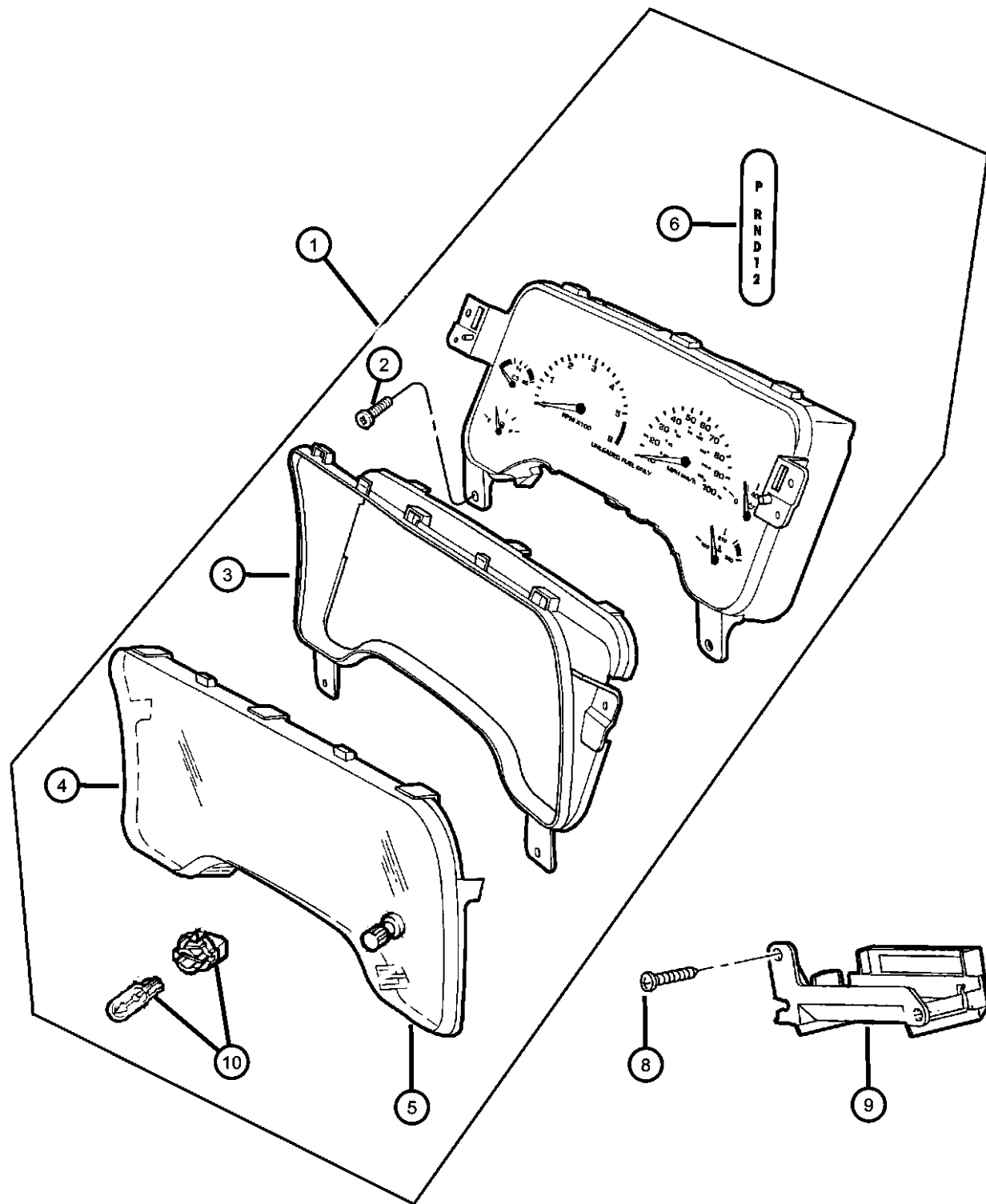

ITEM	PART NUMBER	QTY	LINE	SERIES	BODY	ENGINE	TRANS	TRIM	DESCRIPTION
1									CLUSTER
	56045780AB	1							5.9L Gas 120 MPH
	56045782AB	1							8.0L Engine 120 MPH
	56045784AB	1							5.9L Turbo Diesel Engine 120 MPH
	56045786AB	1							539L Gas 200 KPH
	56045788AB	1							8.0L Engine 200 KPH
	56045790AB	1							5.9L Turbo Diesel Engine 200 KPH
2	06032723	2							SCREW, Self Tapping, M4.2x1.69x19.05
3	56020162	1							MASK, Instrument Cluster
4	56020161	1							LENS, Cluster
5	56020161	1							KNOB, KNOB, Trip Odometer (Serviced with Cluster Assembly), (NOT SERVICED)
6	56020622	1							INDICATOR, PRNDL
-7	56007476	1							PLUG
8	06101946	2							SCREW, Tapping
9	56021790	1							BRACKET, Gear Selector
10	L00PC194	1							LAMP, Bulb And Socket

**RAM PICKUP/CLUB CAB (BE)**

SERIES	LINE
L = Ram Truck (All)	3 = HD DODGE 2WD 8 = HD DODGE 4WD 2 = Med. Duty DODGE 2WD 7 = Med. Duty DODGE 4WD

BODY
33 = Quad Cab (138 WB) 34 = Quad Cab (154 WB)

ENGINE
EML = Engine - 5.9L V8 MPI EMM = Engine - "Magnum" 5.9L SMPI V8 ETC = Engine- 5.9L Cummins 24V Diesel ETH = Engine- 5.9L HO Cummins Turbo Diesel EWA = Engine - 8.0L V10 MPI ETO = All 5.9L Cummins Diesel EMO = All 5.9L Gas EWO = All 8.0L

TRANSMISSION
DDC = Transmission - 5-Speed HD Manual DDP = Transmission - 5-Speed Manual DDX = Transmission - 5-Speed HD Manual DEE = Transmission - 6-Speed HD Manual DGP = Transmission - 4-Spd. Automatic,47RE DGT = Transmission - 4-Spd. Automatic,46RE DGO = All Automatic Transmissions DBB = All Manual Transmissions

AR = use ase required - = Non illustrated part

2002 BE

**Radio**  
**Figure 08A-333**

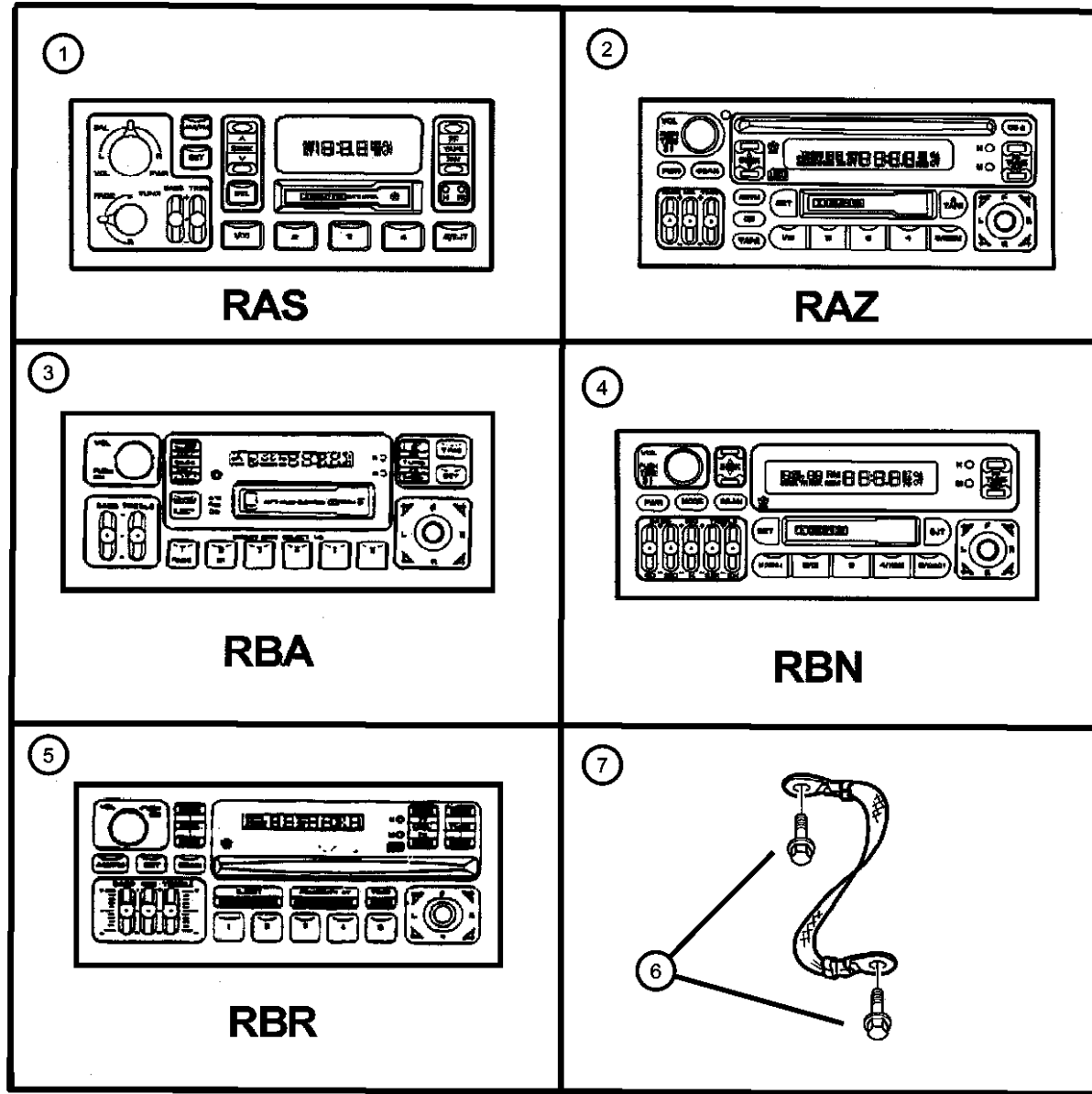

ITEM	PART NUMBER	QTY	LINE	SERIES	BODY	ENGINE	TRANS	TRIM	DESCRIPTION	
				RAS=AM/FM Cassette RAZ=AM/FM w/CD & Cassette RBR=AM/FM w/CD & Equalizer RBN=AM/FM Cassette w/Control RBA=AM/FM w/CD						
1	56038933AB	1							RADIO, AM/FM Cassette, RAS	
2	04704383AH	1							RADIO, AM/FM with CD and Cassette, RAZ	
3	04704392AD	1							RADIO, AM/FM Cassette with CD Control, RBA	
4	04704386AD	1							RADIO, AM/FM Cassette with CD Control, RBN	
5	04704373AE	1							RADIO, AM/FM with CD and Equalizer	
6	04704373AE	1							SCREW, (NOT SERVICED)	
7	56043033	1							STRAP, Ground	

**RAM PICKUP/CLUB CAB (BE)**

SERIES	LINE	BODY	ENGINE	TRANSMISSION
L = Ram Truck (All)	3 = HD DODGE 2WD 8 = HD DODGE 4WD 2 = Med. Duty DODGE 2WD 7 = Med. Duty DODGE 4WD	33 = Quad Cab (138 WB) 34 = Quad Cab (154 WB)	EML = Engine - 5.9L V8 MPI EMM = Engine - "Magnum" 5.9L SMPI V8 ETC = Engine- 5.9L Cummins 24V Diesel ETH = Engine- 5.9L HO Cummins Turbo Diesel EWA = Engine - 8.0L V10 MPI ETO = All 5.9L Cummins Diesel EMO = All 5.9L Gas EWO = All 8.0L	DDC = Transmission - 5-Speed HD Manual DDP = Transmission - 5-Speed Manual DDX = Transmission - 5-Speed HD Manual DEE = Transmission - 6-Speed HD Manual DGP = Transmission - 4-Spd. Automatic,47RE DGT = Transmission - 4-Spd. Automatic,46RE DGO = All Automatic Transmissions DBB = All Manual Transmissions

AR = use ase required - = Non illustrated part

**Speakers  
Figure 08A-334**

ITEM	PART NUMBER	QTY	LINE	SERIES	BODY	ENGINE	TRANS	TRIM	DESCRIPTION
------	-------------	-----	------	--------	------	--------	-------	------	-------------

[RCE]=Infinity 6-Speakers System  
[RCD]=Standard 4-Speaker System

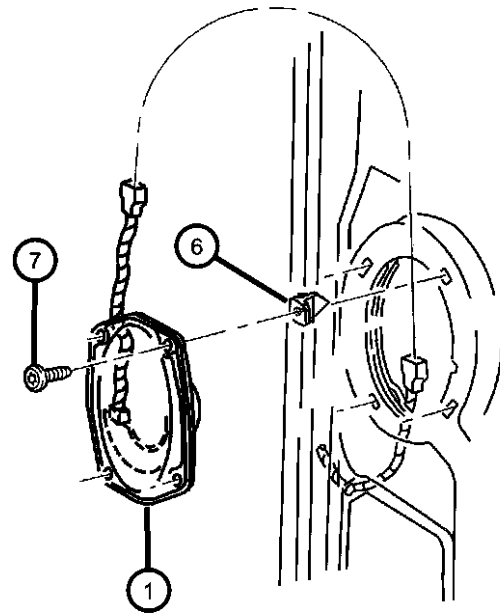
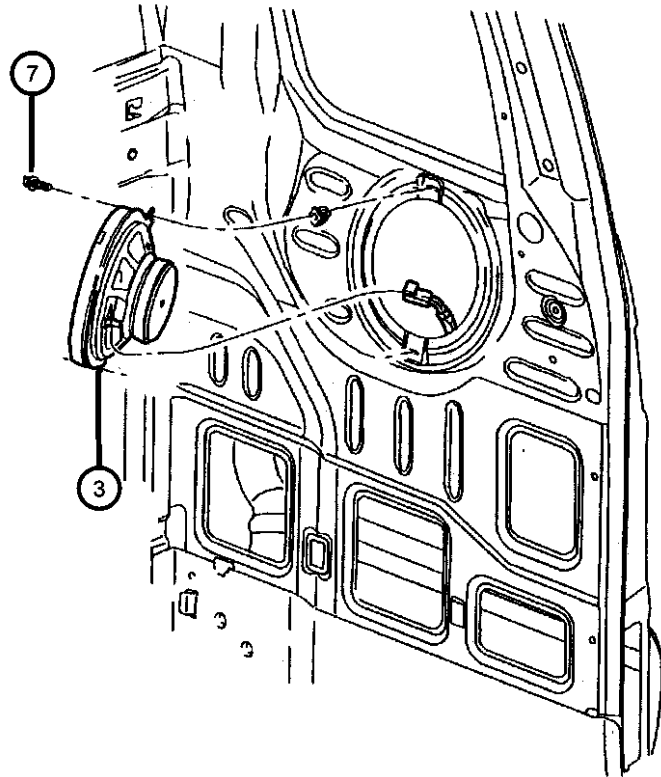
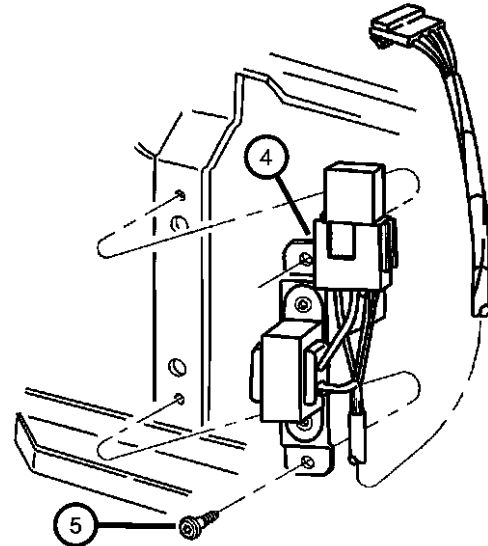
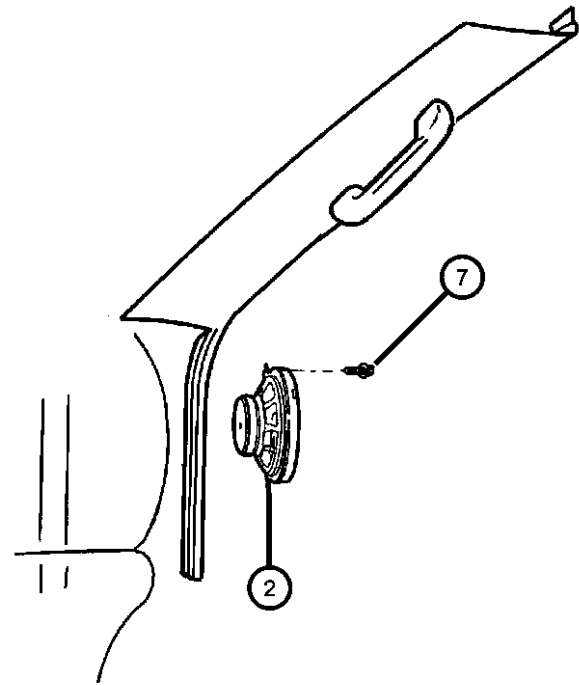

1									SPEAKER PACKAGE, Radio, Lower Door
	05017821AA	2							Standard [6X9]
	05017822AB	2							Infinity [RCE]
2									SPEAKER, Front Tweeter, [A] Pillar
	5FV66LAZAB	1							[AZ]
	5FV66RC3AB	1							[C3]
	5FV66RK5AB	1							[K9]
3									SPEAKER, 5.25", Rear
	56020372AB	2							[RCD]
	56043856AB	2							[RCE]
4	56009941AB	1							CHOKE, Speaker
5	06032723	6							SCREW, Self Tapping, M4.2x1.69x19.05
6	06034715	8							CLIP, Speaker
7	06034715	8							SCREW, Hex Flange Head Tapping, .190x16x.750, (NOT SERVICED)

**RAM PICKUP/CLUB CAB (BE)**

SERIES	LINE
L = Ram Truck (All)	3 = HD DODGE 2WD 8 = HD DODGE 4WD 2 = Med. Duty DODGE 2WD 7 = Med. Duty DODGE 4WD

BODY
33 = Quad Cab (138 WB) 34 = Quad Cab (154 WB)

ENGINE	TRANSMISSION
EML = Engine - 5.9L V8 MPI	DDC = Transmission - 5-Speed HD Manual
EMM = Engine - "Magnum" 5.9L SMPI V8	DDP = Transmission - 5-Speed Manual
ETC = Engine- 5.9L Cummins 24V Diesel	DDX = Transmission - 5-Speed HD Manual
ETH = Engine- 5.9L HO Cummins Turbo Diesel	DEE = Transmission - 6-Speed HD Manual
EWA = Engine - 8.0L V10 MPI Diesel	DGP = Transmission - 4-Spd. Automatic,47RE
ETO = All 5.9L Cummins Diesel	DGT = Transmission - 4-Spd. Automatic,46RE
EMO = All 5.9L Gas	DG0 = All Automatic Transmissions
EW0 = All 8.0L	DBB = All Manual Transmissions

AR = use ase required - = Non illustrated part

2002 BE

**Antenna  
Figure 08A-335**

ITEM	PART NUMBER	QTY	LINE	SERIES	BODY	ENGINE	TRANS	TRIM	DESCRIPTION
1	56043039AB	1							CABLE, Antenna
2	56006990	1							PLUG, Sealing
3	56006828	1							CAP NUT, Antenna
4	04685574AE	1							MAST, Antenna
5	56043018	1							ADAPTER, Antenna
6	56043019AC	1							CABLE, Antenna
7	02860332	1							PLUG, Anti-Rattle
8	04274258	1							TAPE, Radio Connector, Foam
9	05269593	1							CAP, Antenna Body

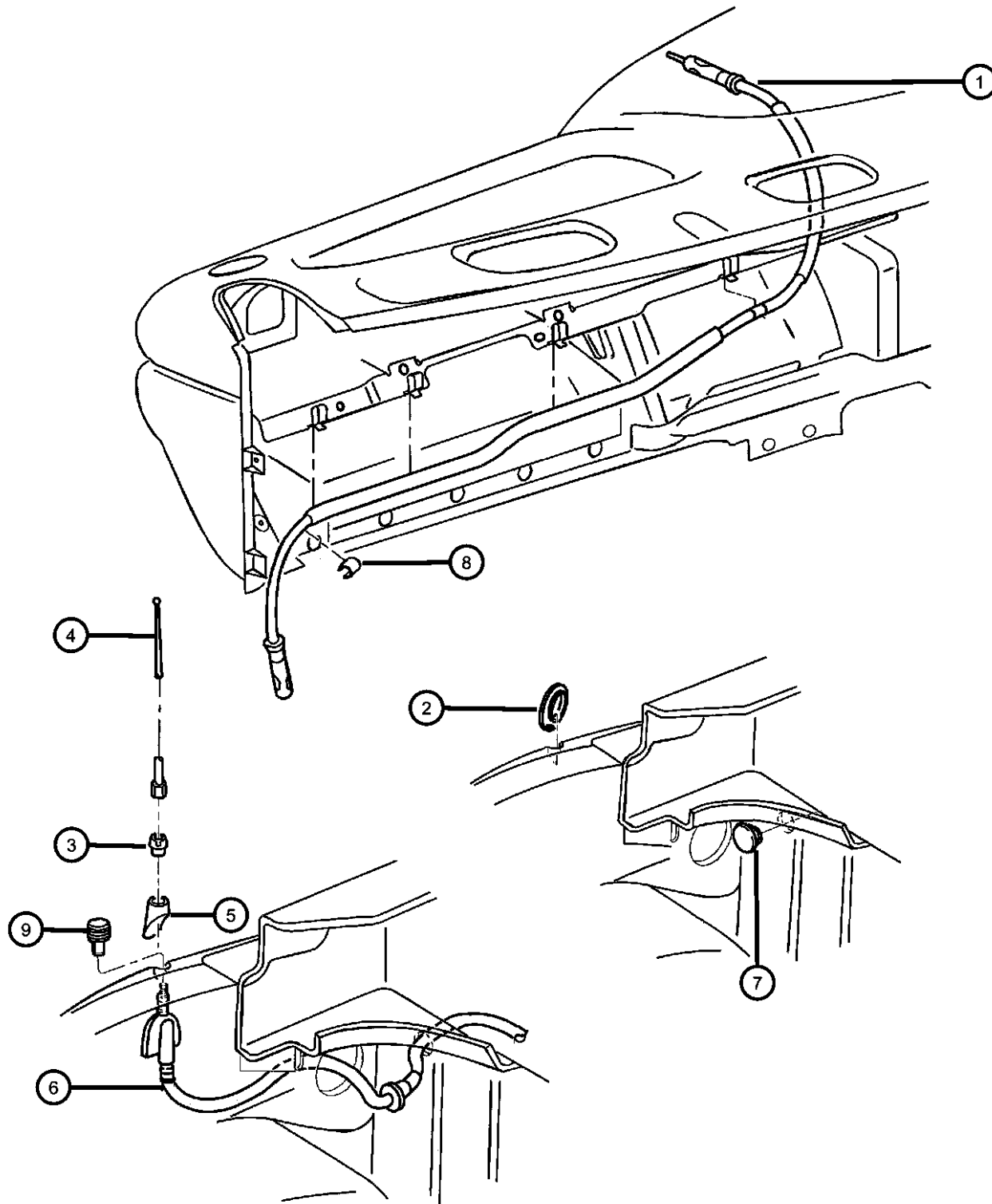

**RAM PICKUP/CLUB CAB (BE)**

SERIES	LINE	BODY	ENGINE	TRANSMISSION
L = Ram Truck (All)	3 = HD DODGE 2WD 8 = HD DODGE 4WD 2 = Med. Duty DODGE 2WD 7 = Med. Duty DODGE 4WD	33 = Quad Cab (138 WB) 34 = Quad Cab (154 WB)	EML = Engine - 5.9L V8 MPI EMM = Engine - "Magnum" 5.9L SMPI V8 ETC = Engine- 5.9L Cummins 24V Diesel ETH = Engine- 5.9L HO Cummins Turbo Diesel EWA = Engine - 8.0L V10 MPI ETO = All 5.9L Cummins Diesel EMO = All 5.9L Gas EWO = All 8.0L	DDC = Transmission - 5-Speed HD Manual DDP = Transmission - 5-Speed Manual DDX = Transmission - 5-Speed HD Manual DEE = Transmission - 6-Speed HD Manual DGP = Transmission - 4-Spd. Automatic,47RE DGT = Transmission - 4-Spd. Automatic,46RE DGO = All Automatic Transmissions DBB = All Manual Transmissions

AR = use ase required - = Non illustrated part

2002 BE

**Overhead Console  
Figure 08A-430**

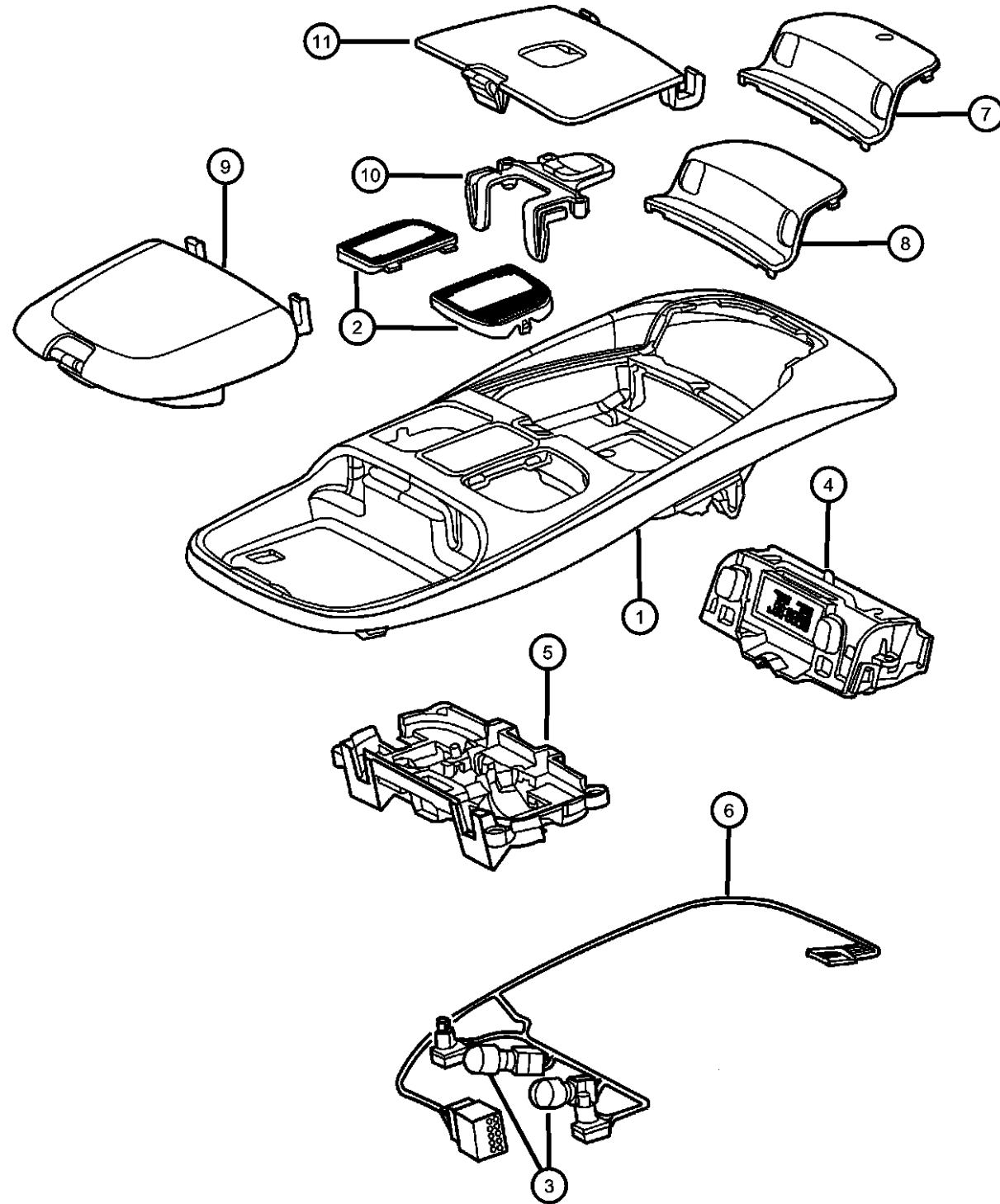

ITEM	PART NUMBER	QTY	LINE	SERIES	BODY	ENGINE	TRANS	TRIM	DESCRIPTION
1	0SN94TL2AA	1							HOUSING, Overhead Console, Beige
2	05013618AA	1							LENS, Maplamp Right
	05013619AA	1							Left
3	09431809	2							BULB, 212-2
4	55350003AH	1							MODULE, Compass Temperature With Security
	55350660AH	1							Without Security
5	05013606AB	1							HOUSING, Bulb, (Bulb Reflectors & Storage Door Detent Spring Included)
6	05013608AA	1							WIRING, Overhead Console With Temperature Compass
	05013609AA	1							Without Temperature Compass
7	05013612AA	1							LENS, Message Center Without Security L.E.D.
	05013613AA	1							With Security L.E.D.
8	0SN93TL2AA	1							COVER, Module
9	0SN96TL2AA	1							DOOR, Sunglass Bin
10	0SN97TL2AA	1							BUTTON, Door Lock
11	0SN98TL2AA	1							DOOR, Garage Door Opener

**RAM PICKUP/CLUB CAB (BE)**

SERIES	LINE
L = Ram Truck (All)	3 = HD DODGE 2WD 8 = HD DODGE 4WD 2 = Med. Duty DODGE 2WD 7 = Med. Duty DODGE 4WD

BODY
33 = Quad Cab (138 WB) 34 = Quad Cab (154 WB)

ENGINE
EML = Engine - 5.9L V8 MPI EMM = Engine - "Magnum" 5.9L SMPI V8 ETC = Engine- 5.9L Cummins 24V Diesel ETH = Engine- 5.9L HO Cummins Turbo Diesel EWA = Engine - 8.0L V10 MPI ETO = All 5.9L Cummins Diesel EMO = All 5.9L Gas EWO = All 8.0L

TRANSMISSION
DDC = Transmission - 5-Speed HD Manual DDP = Transmission - 5-Speed Manual DDX = Transmission - 5-Speed HD Manual DEE = Transmission - 6-Speed HD Manual DGP = Transmission - 4-Spd. Automatic,47RE DGT = Transmission - 4-Spd. Automatic,46RE DGO = All Automatic Transmissions DBB = All Manual Transmissions

AR = use ase required - = Non illustrated part

**Floor Console  
Figure 08A-435**

ITEM	PART NUMBER	QTY	LINE	SERIES	BODY	ENGINE	TRANS	TRIM	DESCRIPTION
1	5EZ54LAZ	1							CONSOLE, Floor [AZ]
	5EZ54RC8	1							[C3]
	5EZ54VK9	1							[K9]
2	5GA43DX9AA	1							MAT, Console Cup Holder
3	55055630AB	1							BRACKET, Console
4	55055630AB	1							SCREW, Hex Flange Head Tapping, .190-16x.750, (NOT SERVICED)
5	5EZ53LAZ	1	2, 3						CUPHOLDER, Console [LAZ]
	5EZ53RC8	1	2, 3						[RC8]
	5EZ53VK9	1	2, 3						[VK9]
6	5GA44DX9AA	1							PAD, Console Storage Bin
7	5FB39LAZAB	1	7, 8						BEZEL, Transfer Case [LAZ]
	5FB39RC8AB	1	7, 8						[[RC8]
	5FB39VK9AB	1	7, 8						[VK9]

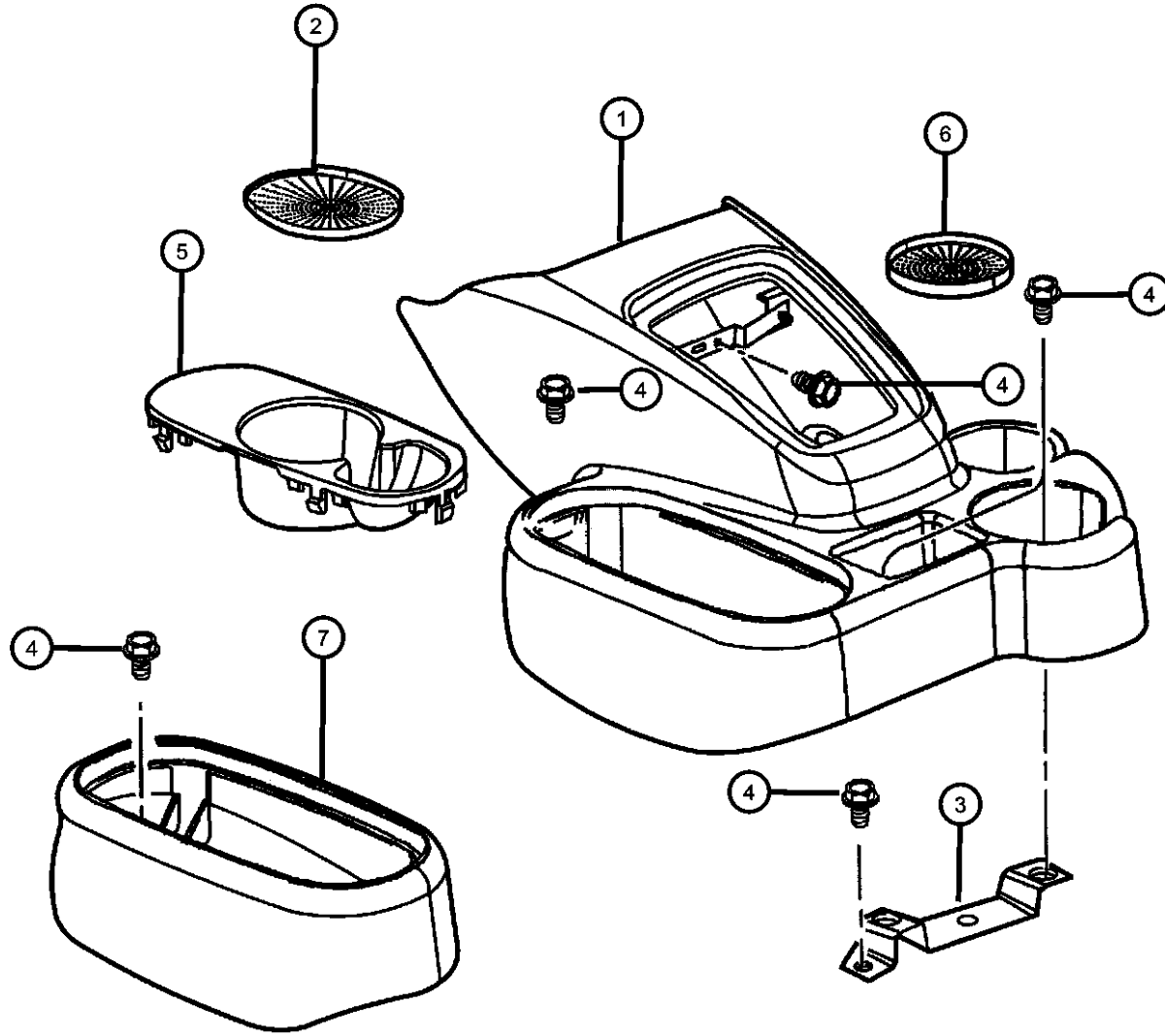

**RAM PICKUP/CLUB CAB (BE)**

SERIES	LINE
L = Ram Truck (All)	3 = HD DODGE 2WD 8 = HD DODGE 4WD 2 = Med. Duty DODGE 2WD 7 = Med. Duty DODGE 4WD

BODY
33 = Quad Cab (138 WB) 34 = Quad Cab (154 WB)

ENGINE
EML = Engine - 5.9L V8 MPI EMM = Engine - "Magnum" 5.9L SMPI V8 ETC = Engine- 5.9L Cummins 24V Diesel ETH = Engine- 5.9L HO Cummins Turbo Diesel EWA = Engine - 8.0L V10 MPI ETO = All 5.9L Cummins Diesel EMO = All 5.9L Gas EW0 = All 8.0L

TRANSMISSION
DDC = Transmission - 5-Speed HD Manual DDP = Transmission - 5-Speed Manual DDX = Transmission - 5-Speed HD Manual DEE = Transmission - 6-Speed HD Manual DGP = Transmission - 4-Spd. Automatic,47RE DGT = Transmission - 4-Spd. Automatic,46RE DGO = All Automatic Transmissions DBB = All Manual Transmissions

AR = use ase required - = Non illustrated part

# Group - 9

## Engine Mounting

### Group - 9 Engine Mounting

Group-Fig. No.

Illustration Title

#### Engine Mounting

Engine Mounting, Front.....	Fig. 9 - 110
Engine Mounting, Rear, 2WD.....	Fig. 9 - 120
Engine Mounting, Rear, 4WD.....	Fig. 9 - 130

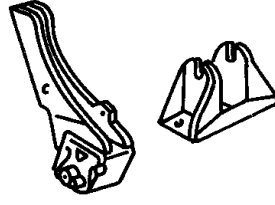
<p><b>009-100</b> Engine Mounting</p> 			
--	--	--	--

**Engine Mounting, Front**  
**Figure 9-110**

ITEM	PART NUMBER	QTY	LINE	SERIES	BODY	ENGINE	TRANS	TRIM	DESCRIPTION
Note: [ ELO]= All 5.2L Gas Engines, [EMO]= All 5.9L Gas Engines, [ EWO]= All 8.0L Gas Engines, [ETO]= All Diesel Engines, [ETC]= 5.9L Cummins 24 Valve Diesel, [ETH]= 5.9L [ HO] Cummins Turbo, [DBB]= Manual Transmissions,[ DGO]= All Automatic Transmissions									
1	52058238	1				EM0, EWO			SHIELD, Exhaust Manifold
-2	57008125AB	1				EM0, EWO			SHIELD, Engine Mount
3	06502960	1				ET0			SCREW AND WASHER, Hex Head, M12x1.75x155
4									INSULATOR, Engine Mount
	52018235AB	1				EM0, EWO			Left
	52021490AC	1				ETC	DBB		Right
		1				ETC	DGO		Right
		1				ETH	DBB		Right
	52021491AC	1				ETC	DBB		Left
		1				ETC	DGO		Left
		1				ETH	DBB		Left
	52058804AB	1				EM0, EWO			Right
5	52058447AB	2							RESTRICTOR, Engine Mount
6	52058447AB	2							NUT, M12x1.75, (NOT SERVICED)
7	06035212	6				EM0, EWO			SCREW, Hex Flange Head, .375-16x1.125
-8	04864516	1				ETC	DBB		BOLT, Hex Flange Head
9	04864516	1							SCREW, [.190x.625], (NOT SERVICED)

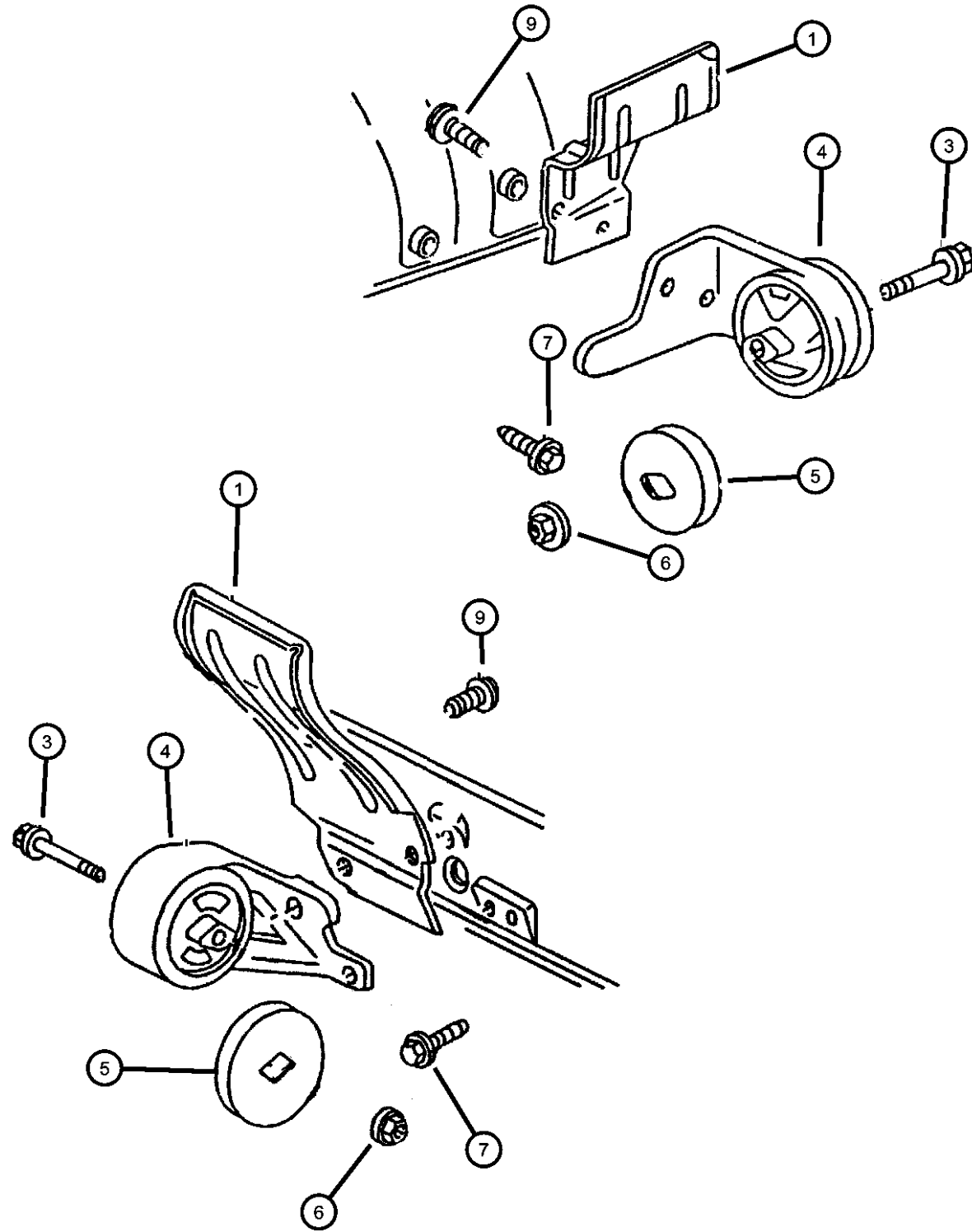

**RAM PICKUP/CLUB CAB (BE)**

SERIES	LINE	BODY	ENGINE	TRANSMISSION
L = Ram Truck (All)	3 = HD DODGE 2WD 8 = HD DODGE 4WD 2 = Med. Duty DODGE 2WD 7 = Med. Duty DODGE 4WD	33 = Quad Cab (138 WB) 34 = Quad Cab (154 WB)	EML = Engine - 5.9L V8 MPI EMM = Engine - "Magnum" 5.9L SMPI V8 ETC = Engine- 5.9L Cummins 24V Diesel ETH = Engine- 5.9L HO Cummins Turbo Diesel EWA = Engine - 8.0L V10 MPI ET0 = All 5.9L Cummins Diesel EM0 = All 5.9L Gas EWO = All 8.0L	DDC = Transmission - 5-Speed HD Manual DDP = Transmission - 5-Speed Manual DDX = Transmission - 5-Speed HD Manual DEE = Transmission - 6-Speed HD Manual DGP = Transmission - 4-Spd. Automatic,47RE DGT = Transmission - 4-Spd. Automatic,46RE DGO = All Automatic Transmissions DBB = All Manual Transmissions

AR = use ase required - = Non illustrated part



**Engine Mounting, Rear, 2WD  
Figure 9-120**

ITEM	PART NUMBER	QTY	LINE	SERIES	BODY	ENGINE	TRANS	TRIM	DESCRIPTION
------	-------------	-----	------	--------	------	--------	-------	------	-------------

Note:[ ELO]= All 5.2L Gas Engines, EMO= All 5.9L Gas Engines,  
[EWO]= All 8.0L Gas Engines,[ ETO]= All 5.9L Diesel Engines,  
[ DGO]= All Automatic Transmissions,[ DDC]= 5 Speed HD Transmission,  
[DDP]= 5 Speed Manual Transmission, [ DDX]= 5 Speed HD Manual Transmission,  
[DEE]= 6 Speed Manual Transmission

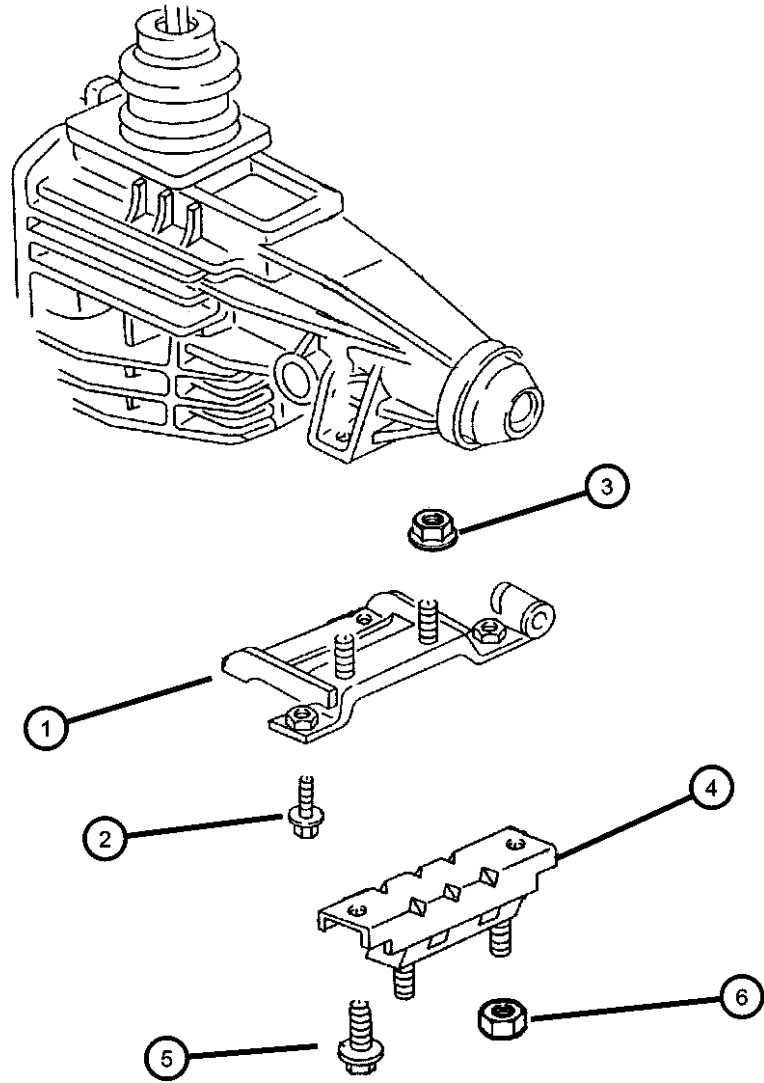

1									BRACKET, Transmission Mount
	52019603AB	1				ET0	DEE		
	52019641	1					DDP, DDX		
2									SCREW AND WASHER, Hex Head Locking, .437-14x1.25
	06033358	2					DDP, DDX		
		4					DEE		
3		4							NUT, M10x1.50, (NOT SERVICED)
4									INSULATOR, Engine Mount
	52021367AA	1				ET0			
	52058218	1	2, 3			EM0, EWO			
5	52058218	1							SCREW, M10x1.50x30.00, (NOT SERVICED)
6	06101761	2							NUT, Coned Washer, M10 x 1.50

**RAM PICKUP/CLUB CAB (BE)**

SERIES	LINE	BODY	ENGINE	TRANSMISSION
L = Ram Truck (All)	3 = HD DODGE 2WD 8 = HD DODGE 4WD 2 = Med. Duty DODGE 2WD 7 = Med. Duty DODGE 4WD	33 = Quad Cab (138 WB) 34 = Quad Cab (154 WB)	EML = Engine - 5.9L V8 MPI EMM = Engine - "Magnum" 5.9L SMPI V8 ETC = Engine- 5.9L Cummins 24V Diesel ETH = Engine- 5.9L HO Cummins Turbo Diesel EWA = Engine - 8.0L V10 MPI Diesel ET0 = All 5.9L Cummins Diesel EM0 = All 5.9L Gas EWO = All 8.0L	DDC = Transmission - 5-Speed HD Manual DDP = Transmission - 5-Speed Manual DDX = Transmission - 5-Speed HD Manual DEE = Transmission - 6-Speed HD Manual DGP = Transmission - 4-Spd. Automatic,47RE DGT = Transmission - 4-Spd. Automatic,46RE DGO = All Automatic Transmissions DBB = All Manual Transmissions

AR = use ase required - = Non illustrated part

**Engine Mounting, Rear, 4WD**  
**Figure 9-130**

ITEM	PART NUMBER	QTY	LINE	SERIES	BODY	ENGINE	TRANS	TRIM	DESCRIPTION
------	-------------	-----	------	--------	------	--------	-------	------	-------------

Note; [ELO]= All 5.2L Gas Engines, [EMO]= All 5.9L Gas Engines,  
[EWO]= All 8.0L Gas Engines, [ETO]= All 5.9L Diesel Engines,  
DGO= All Automatic Transmissions, DDC= 5 Speed HD Manual Transmissions,  
DDP= 5 Speed Manual Transmissions, DDX= 5 Speed HD Manual Transmissions,  
DEE= 6 Speed Manual Transmissions

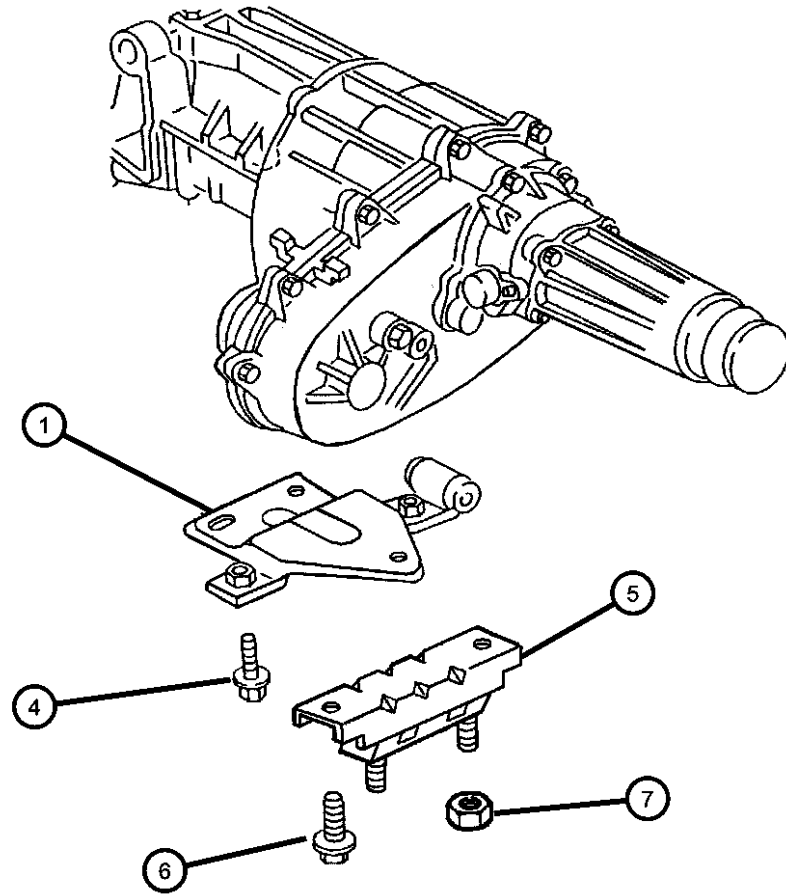

1									BRACKET, Transmission Mount
	52019603AB	1				ET0	DEE		
	52019641	1					DDP, DDX		
-2	52058593AB	1	7, 8			EM0	DG0		BRACKET, Transmission Case Mounting
-3	52058693AB	1	7, 8			ET0, EWO	DG0		BRACKET, Transfer Case Shaft
4									SCREW AND WASHER, Hex Head Locking, .437-14x1.25
	06033358	2					DDP, DDX		
		4					DEE		
5									INSULATOR, Engine Mount
	52021367AA	1				ET0			
	52058218	1	2, 3			EM0, EWO			
6	52058218	1							SCREW, M10x1.50x30.00, (NOT SERVICED)
7	06101761	2							NUT, Coned Washer, M10 x 1.50

**RAM PICKUP/CLUB CAB (BE)**

SERIES	LINE
L = Ram Truck (All)	3 = HD DODGE 2WD 8 = HD DODGE 4WD 2 = Med. Duty DODGE 2WD 7 = Med. Duty DODGE 4WD

BODY
33 = Quad Cab (138 WB) 34 = Quad Cab (154 WB)

ENGINE
EML = Engine - 5.9L V8 MPI EMM = Engine - "Magnum" 5.9L SMPI V8 ETC = Engine- 5.9L Cummins 24V Diesel ETH = Engine- 5.9L HO Cummins Turbo Diesel EWA = Engine - 8.0L V10 MPI Diesel ET0 = All 5.9L Cummins Diesel EM0 = All 5.9L Gas EWO = All 8.0L

TRANSMISSION
DDC = Transmission - 5-Speed HD Manual DDP = Transmission - 5-Speed Manual DDX = Transmission - 5-Speed HD Manual DEE = Transmission - 6-Speed HD Manual DGP = Transmission - 4-Spd. Automatic,47RE DGT = Transmission - 4-Spd. Automatic,46RE DGO = All Automatic Transmissions DBB = All Manual Transmissions

AR = use ase required - = Non illustrated part

2002 BE

# Group - 5.9L

## Engine 5.9L Eight Cylinder

### Group - 5.9L Engine 5.9L Eight Cylinder

Illustration Title

Group-Fig. No.

#### Cylinder Head

Cylinder Head, 5.9L (EML,EMM) ..... Fig. 5.9L - 210

#### Cylinder Block

Cylinder Block, 5.9L (EML,EMM) ..... Fig. 5.9L - 310

#### Crankshaft, Piston and Torque Converter

Crankshaft, Piston and Torque Converter, 5.9L (EML,EMM) ..... Fig. 5.9L - 410

#### Camshafts & Valves

Camshaft and Valves, 5.9L (EML,EMM) ..... Fig. 5.9L - 510

#### Timing Belt and Cover

Timing Gear and Cover, 5.9L (EML,EMM) ..... Fig. 5.9L - 610

#### Engine Oiling

Engine Oiling, 5.9L (EML,EMM) ..... Fig. 5.9L - 710

#### Manifolds

Manifold, Intake and Exhaust, 5.9L (EML,EMM)..... Fig. 5.9L - 810

#### Crankcase Ventilation

Crankcase Ventilation, 5.9L (EML,EMM)..... Fig. 5.9L - 910

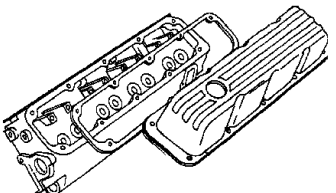
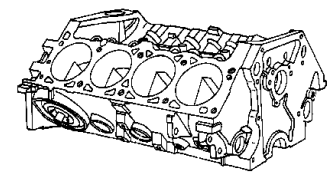
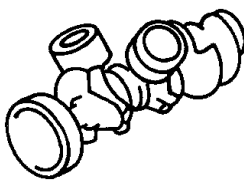
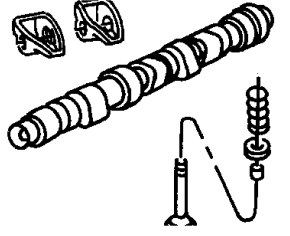
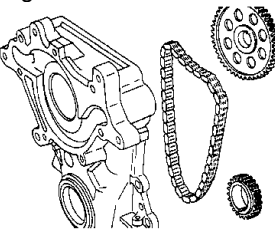
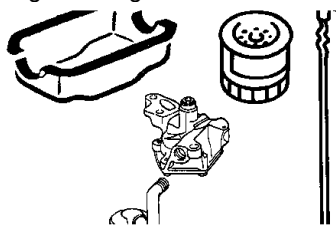
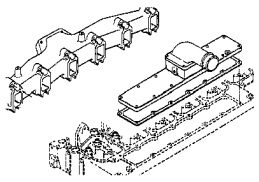
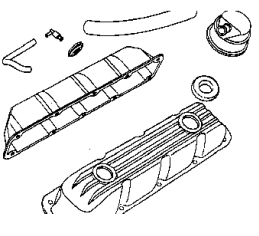
<p><b>5.9L-200</b> Cylinder Head</p> 	<p><b>5.9L-300</b> Cylinder Block</p> 	<p><b>5.9L-400</b> Crankshaft, Piston and Torque Converter</p> 	<p><b>5.9L-500</b> Camshafts &amp; Valves</p> 
<p><b>5.9L-600</b> Timing Belt and Cover</p> 	<p><b>5.9L-700</b> Engine Oiling</p> 	<p><b>5.9L-800</b> Manifolds</p> 	<p><b>5.9L-900</b> Crankcase Ventilation</p> 

**Cylinder Head, 5.9L (EML,EMM)  
Figure 5.9L-210**

ITEM	PART NUMBER	QTY	LINE	SERIES	BODY	ENGINE	TRANS	TRIM	DESCRIPTION
Note:[ ELO]= All 5.2L Gas Engines,[ EMO]= All 5.9L Gas Engines,									
1	04777536	1				EM0			CAP, Oil Filler
2									COVER, Cylinder Head
	53020340AC	1				EM0			With Oil Fill Hole
	53020612AC	1				EM0			Without Oil Fill Hole
3	53006695	2				EM0			GASKET, Valve Cover
4	53021139	2				EM0			HEAD, Cylinder
5	53021098AC	2				EM0			GASKET, Cylinder Head
6	04556020	4				EM0			PLUG, Core, 1.25 Diameter
7	06035878AA	14				EM0			STUD
-8	06035877AA	5				EM0			SCREW AND WASHER, Hex Head, .25-20x.875
9	53020419	8				EM0			SHIELD, Heat
10									BOLT, Cylinder Head
	06034690	10				EM0			[.50-13x2.00]
	06034691	10				EM0			[.50x4.625]
-11	04897386AE	1				EM0			GASKET PACKAGE, Engine Upper

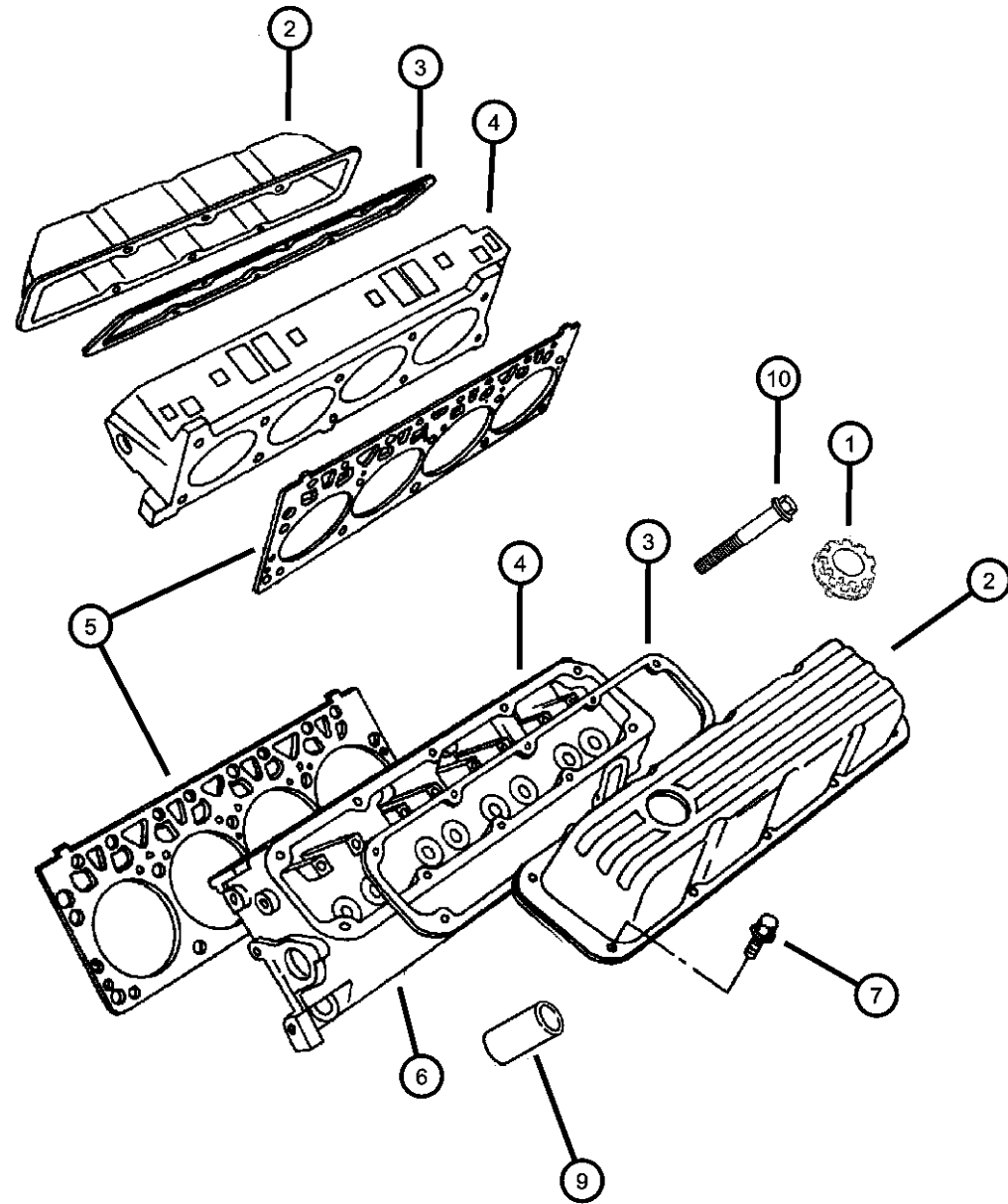

**RAM PICKUP/CLUB CAB (BE)**

SERIES	LINE
L = Ram Truck (All)	3 = HD DODGE 2WD 8 = HD DODGE 4WD 2 = Med. Duty DODGE 2WD 7 = Med. Duty DODGE 4WD

BODY
33 = Quad Cab (138 WB) 34 = Quad Cab (154 WB)

ENGINE	TRANSMISSION
EML = Engine - 5.9L V8 MPI	DDC = Transmission - 5-Speed HD Manual
EMM = Engine - "Magnum" 5.9L SMPI V8	DDP = Transmission - 5-Speed Manual
ETC = Engine- 5.9L Cummins 24V Diesel	DDX = Transmission - 5-Speed HD Manual
ETH = Engine- 5.9L HO Cummins Turbo Diesel	DEE = Transmission - 6-Speed HD Manual
EWA = Engine - 8.0L V10 MPI Diesel	DGP = Transmission - 4-Spd. Automatic,47RE
ET0 = All 5.9L Cummins Diesel	DGT = Transmission - 4-Spd. Automatic,46RE
EM0 = All 5.9L Gas	DG0 = All Automatic Transmissions
EW0 = All 8.0L	DBB = All Manual Transmissions

AR = use ase required - = Non illustrated part

**Cylinder Block, 5.9L (EML,EMM)  
Figure 5.9L-310**

ITEM	PART NUMBER	QTY	LINE	SERIES	BODY	ENGINE	TRANS	TRIM	DESCRIPTION
------	-------------	-----	------	--------	------	--------	-------	------	-------------

Note:[ ELO]= All 5.2L Gas Engines,[ EMO]= All 5.9L Gas Engines,  
[EWO]= All 8.0L Gas Engines,  
Lower Engine Gasket Set 4746001AB

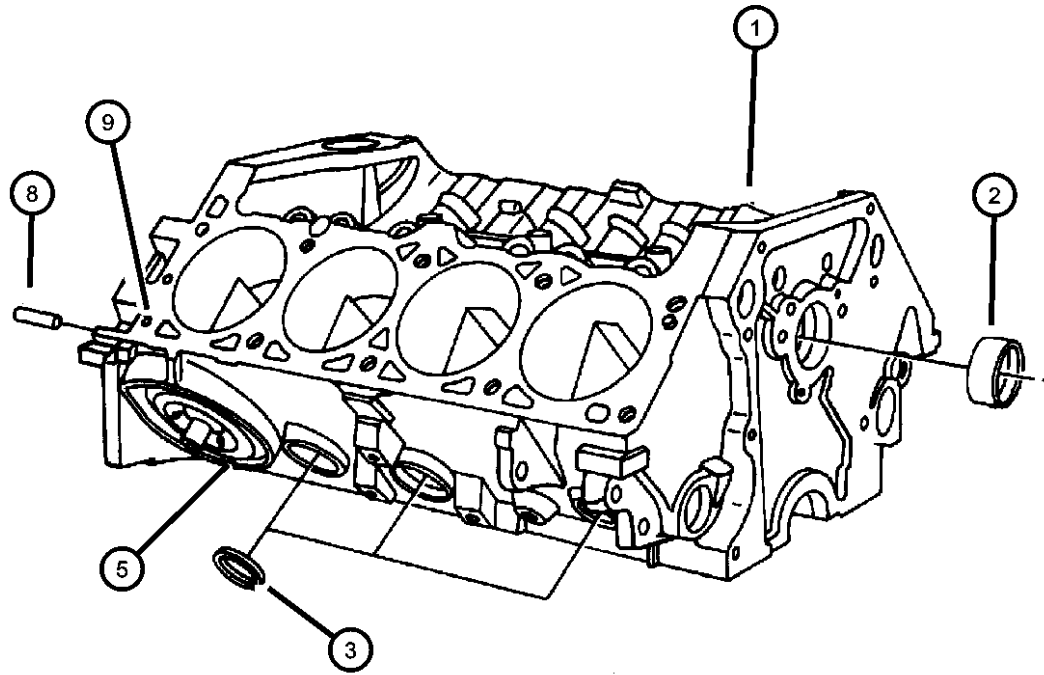

1	04899205AB	1				EM0			BLOCK, Short, Contains: Crank, Rods, Pistons, Rings, Cam Bearings
	04761845AC								Mopar 10W30 Engine Oil Gallon
	04761839AB								Mopar 10W30 Engine Oil Quart
2	03830603	1				EM0			BEARING, Camshaft, #1
3	04556020	2				EM0			PLUG, Core, 1.25 Diameter
-4	04556022	8				EM0			PLUG, Core, 1.625 Diameter
5	03751818	2				EM0			PLUG, Pipe
-6	53009518	1				EM0			PLUG, Cylinder Block Oil Hole
-7	53009518	1							PLUG, Cylinder Block, 3/8NPT, (NOT SERVICED)
8	01122532	2				EM0			DOWEL, Block To Clutch Housing
9	00141215	4				EM0			DOWEL, .312 x .500
10	04798276AC	1				EM0, EWO			HEATER PACKAGE, Engine Block
11	06501445	AR							O RING, Engine Block Heater, 1-11/32 Diameter 11/64 Width
12	56020061	1				EM0, EWO			CORD, Engine Block Heater

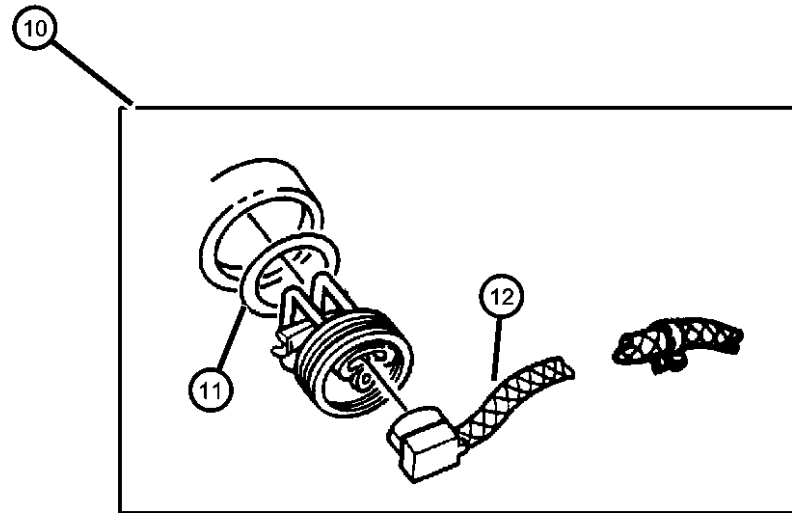

**RAM PICKUP/CLUB CAB (BE)**

SERIES	LINE
L = Ram Truck (All)	3 = HD DODGE 2WD 8 = HD DODGE 4WD 2 = Med. Duty DODGE 2WD 7 = Med. Duty DODGE 4WD

BODY
33 = Quad Cab (138 WB) 34 = Quad Cab (154 WB)

ENGINE	TRANSMISSION
EML = Engine - 5.9L V8 MPI	DDC = Transmission - 5-Speed HD Manual
EMM = Engine - "Magnum" 5.9L SMPI V8	DDP = Transmission - 5-Speed Manual
ETC = Engine- 5.9L Cummins 24V Diesel	DDX = Transmission - 5-Speed HD Manual
ETH = Engine- 5.9L HO Cummins Turbo Diesel	DEE = Transmission - 6-Speed HD Manual
EWA = Engine - 8.0L V10 MPI	DGP = Transmission - 4-Spd. Automatic,47RE
ETO = All 5.9L Cummins Diesel	DGT = Transmission - 4-Spd. Automatic,46RE
EMO = All 5.9L Gas	DGO = All Automatic Transmissions
EWO = All 8.0L	DBB = All Manual Transmissions

AR = use ase required - = Non illustrated part

2002 BE

**Crankshaft, Piston and Torque Converter, 5.9L (EML,EMM)  
Figure 5.9L-410**

ITEM	PART NUMBER	QTY	LINE	SERIES	BODY	ENGINE	TRANS	TRIM	DESCRIPTION
------	-------------	-----	------	--------	------	--------	-------	------	-------------

Note:[ ELO]= All 5.2L Gas Engines,[ EMO]= All 5.9L Gas Engines,  
[DBB]= Manual Transmissions, [DGO]= All Automatic Transmissions

1	56020061	1							PIN, Piston, Serviced in Piston, (NOT SERVICED)
2									PISTON PIN AND ROD, B-Size
	04778871AD	4				EM0			[#1.3.5.7 Size,3.99975]
	04778872AD	4				EM0			[#2.4.6.8 Size .399975]
-3									PISTON PIN AND ROD, C-Size
	04778873AD	4				EM0			[#1.3.5.7. Size4.00025]
	04778874AD	4				EM0			[#2.4.6.8. Size 4.00025]
-4									PISTON PIN AND ROD, D-Size
	04778875AD	4				EM0			[#1.3.5.7. Size, 4.00075]
	04778876AD	4				EM0			[#2.4.6.8. Size. 4.00075]
5	04740259	1				EM0			RING, Piston
6	04740259	1							ROD, Connecting, Serviced in Piston, (NOT SERVICED)
7									BEARING, Connecting Rod, STD.
	02421305	4				EM0			[#1.3.5.7.]
		4				EM0			[#2.4.6.8.]
8	06033441	8				EM0			BOLT, Connecting Rod
9	04026487	3				EM0			BEARING PACKAGE, Crankshaft, Standard Size, #1,2,4
10	04713030AC	1				EM0			BEARING KIT, Crankshaft, Standard
11	03780100	1				EM0			BEARING PACKAGE, Crankshaft, Standard Size, [#5]
12	04790759AB	1				EM0	DG0		CRANKSHAFT AND KEY
13	06036207AA	1				EM0			BOLT, Hex Head
14	53021284AA	1				EM0			DAMPER, Crankshaft
15	53021284AA	1							CAP, Serviced in Block, (NOT SERVICED)
16	06036297AA	8				EM0			NUT, Hex, .375-24

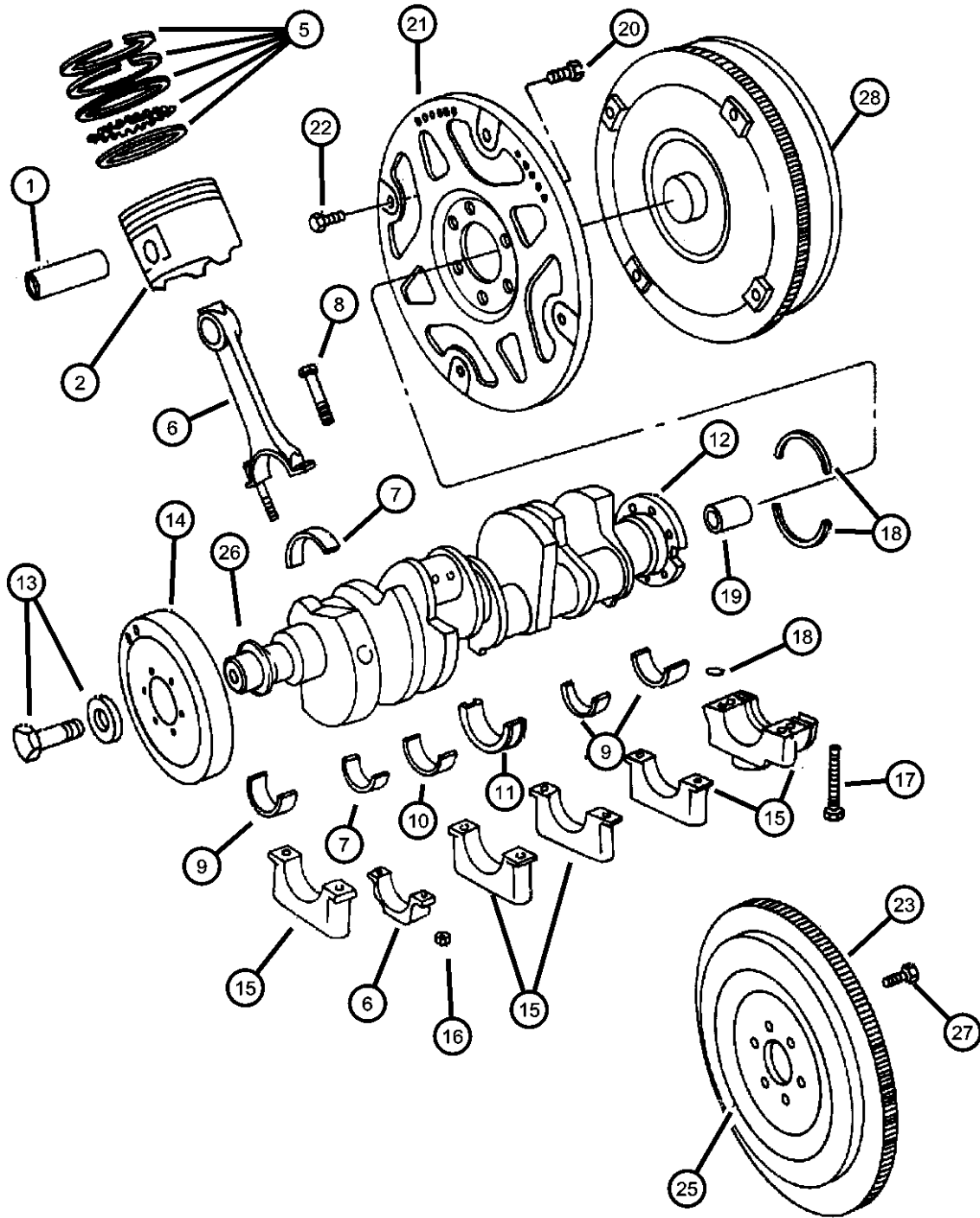

**RAM PICKUP/CLUB CAB (BE)**

SERIES	LINE
L = Ram Truck (All)	3 = HD DODGE 2WD 8 = HD DODGE 4WD 2 = Med. Duty DODGE 2WD 7 = Med. Duty DODGE 4WD

BODY
33 = Quad Cab (138 WB) 34 = Quad Cab (154 WB)

ENGINE	TRANSMISSION
EML = Engine - 5.9L V8 MPI	DDC = Transmission - 5-Speed HD Manual
EMM = Engine - "Magnum" 5.9L SMPI V8	DDP = Transmission - 5-Speed Manual
ETC = Engine- 5.9L Cummins 24V Diesel	DDX = Transmission - 5-Speed HD Manual
ETH = Engine- 5.9L HO Cummins Turbo Diesel	DEE = Transmission - 6-Speed HD Manual
EWA = Engine - 8.0L V10 MPI Diesel	DGP = Transmission - 4-Spd. Automatic,47RE
ET0 = All 5.9L Cummins Diesel	DGT = Transmission - 4-Spd. Automatic,46RE
EM0 = All 5.9L Gas	DGO = All Automatic Transmissions
EW0 = All 8.0L	DBB = All Manual Transmissions

AR = use ase required - = Non illustrated part

2002 BE

**Crankshaft, Piston and Torque Converter, 5.9L (EML,EMM)  
Figure 5.9L-410**

ITEM	PART NUMBER	QTY	LINE	SERIES	BODY	ENGINE	TRANS	TRIM	DESCRIPTION
17	06027264	10				EM0			SCREW, Socket Hex Head, .50-13x3.25
18	04798216AC	1				EM0			SEAL PACKAGE, Crankshaft
19	53009180AB	1				EM0	DBB		BEARING, Pilot, Sleeve and Bearing
20	06035462	6				EM0	DG0		BOLT, Flexplate
21	04863841	1				EM0	DG0		PLATE, Torque Converter Drive
22	01949765	4				EM0	DG0		SCREW, Hex Head Header Point, .312-24x.44
23	02843214	1				EM0	DBB		GEAR, Flywheel Ring
-24	03515203	1				EM0	DG0		GEAR, Ring
25	53020585	1				EM0	DBB		FLYWHEEL
26	53020585	1							WASHER, Sealing, (NOT REQUIRED)
27	06036143AA	6				EM0	DBB		SCREW
28	04736591AB	1				EM0	DG0		CONVERTER PACKAGE, Torque

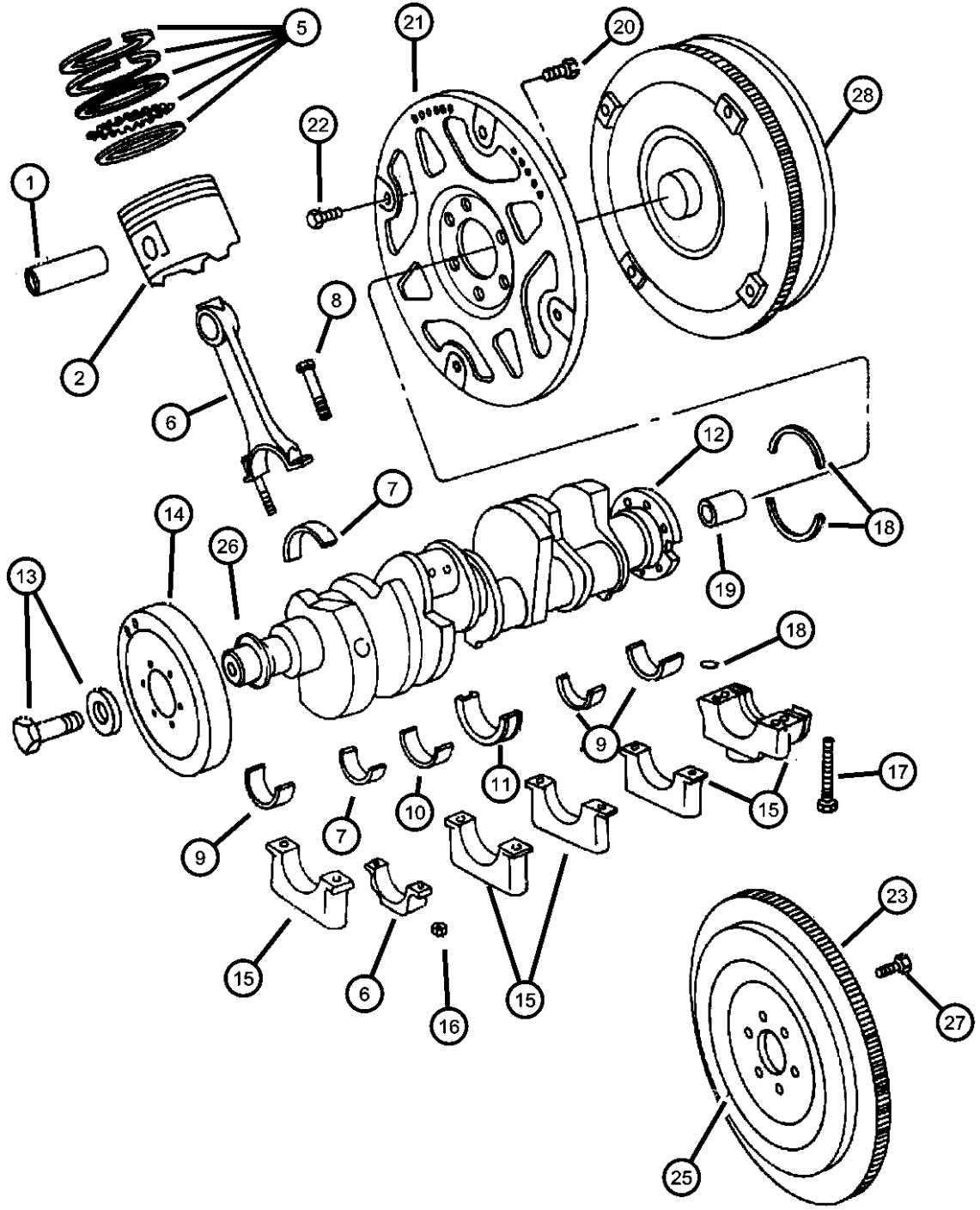

**RAM PICKUP/CLUB CAB (BE)**

<b>SERIES</b>	<b>LINE</b>	<b>BODY</b>	<b>ENGINE</b>	<b>TRANSMISSION</b>
L = Ram Truck (All)	3 = HD DODGE 2WD 8 = HD DODGE 4WD 2 = Med. Duty DODGE 2WD 7 = Med. Duty DODGE 4WD	33 = Quad Cab (138 WB) 34 = Quad Cab (154 WB)	EML = Engine - 5.9L V8 MPI EMM = Engine - "Magnum" 5.9L SMPI V8 ETC = Engine- 5.9L Cummins 24V Diesel ETH = Engine- 5.9L HO Cummins Turbo Diesel EWA = Engine - 8.0L V10 MPI Diesel ETO = All 5.9L Cummins Diesel EMO = All 5.9L Gas EWO = All 8.0L	DDC = Transmission - 5-Speed HD Manual DDP = Transmission - 5-Speed Manual DDX = Transmission - 5-Speed HD Manual DEE = Transmission - 6-Speed HD Manual DGP = Transmission - 4-Spd. Automatic,47RE DGT = Transmission - 4-Spd. Automatic,46RE DG0 = All Automatic Transmissions DBB = All Manual Transmissions

AR = use ase required - = Non illustrated part

**Camshaft and Valves, 5.9L (EML,EMM)  
Figure 5.9L-510**

ITEM	PART NUMBER	QTY	LINE	SERIES	BODY	ENGINE	TRANS	TRIM	DESCRIPTION
------	-------------	-----	------	--------	------	--------	-------	------	-------------

Note:[ ELO]= All 5.2L Gas Engines,[ EMO]= All 5.9L Gas Engines

1	53008282	16				EM0			ROCKER ARM, Valve
2	53008283	16				EM0			PIVOT, Rocker Arm
3	06036154AA	16				EM0			BOLT, Hex Flange Head, .312-18x1.72
4	53008633	8				EM0			RETAINER, Rocker Arm Pivot
5	33003521	32				EM0			LOCK, Valve Spring Retainer
6	33004626	16				EM0			RETAINER, Valve Spring
7	53021056	16				EM0			SPRING, Valve
8	53009886	8				EM0			SEAL, Valve Guide, Standard and .003 O/S
9	53009887	8				EM0			SEAL, Valve Guide, Standard and .003 O/S
10	53006723	8				EM0			VALVE, Intake, Standard
11	53006724	8				EM0			VALVE, Exhaust, Standard
12	02863071	1				EM0			PLUG, Camshaft
13	03830603	1				EM0			BEARING, Camshaft, #1
-14	04179776	1				EM0			BEARING, Camshaft, #2
-15	04179777	1				EM0			BEARING, Camshaft, #3
-16	04179778	1				EM0			BEARING, Camshaft, #3 or #4
-17	01632526	1				EM0			BEARING, Camshaft, #4 or #5
18	04713439	16				EM0			TAPPET PACKAGE, Valve
19	00431787	1				EM0			KEY, Camshaft Sprocket
20	53021101	1				EM0			CAMSHAFT, Engine
21	53006722	16				EM0			PUSH ROD, Valve
22	04323207	1				EM0			RETAINER, Tappet Yoke Aligning
23	04483045	8				EM0			YOKE, Tappet Aligning
24	06034549	1				EW0			SCREW, Hex Head, .312-18x.94

**RAM PICKUP/CLUB CAB (BE)**

SERIES	LINE
L = Ram Truck (All)	3 = HD DODGE 2WD 8 = HD DODGE 4WD 2 = Med. Duty DODGE 2WD 7 = Med. Duty DODGE 4WD

BODY
33 = Quad Cab (138 WB) 34 = Quad Cab (154 WB)

ENGINE	TRANSMISSION
EML = Engine - 5.9L V8 MPI	DDC = Transmission - 5-Speed HD Manual
EMM = Engine - "Magnum" 5.9L SMPI V8	DDP = Transmission - 5-Speed Manual
ETC = Engine- 5.9L Cummins 24V Diesel	DDX = Transmission - 5-Speed HD Manual
ETH = Engine- 5.9L HO Cummins Turbo Diesel	DEE = Transmission - 6-Speed HD Manual
EWA = Engine - 8.0L V10 MPI Diesel	DGP = Transmission - 4-Spd. Automatic,47RE
ET0 = All 5.9L Cummins Diesel	DGT = Transmission - 4-Spd. Automatic,46RE
EM0 = All 5.9L Gas	DG0 = All Automatic Transmissions
EW0 = All 8.0L	DBB = All Manual Transmissions

AR = use ase required - = Non illustrated part

2002 BE



**Timing Gear and Cover, 5.9L (EML,EMM)  
Figure 5.9L-610**

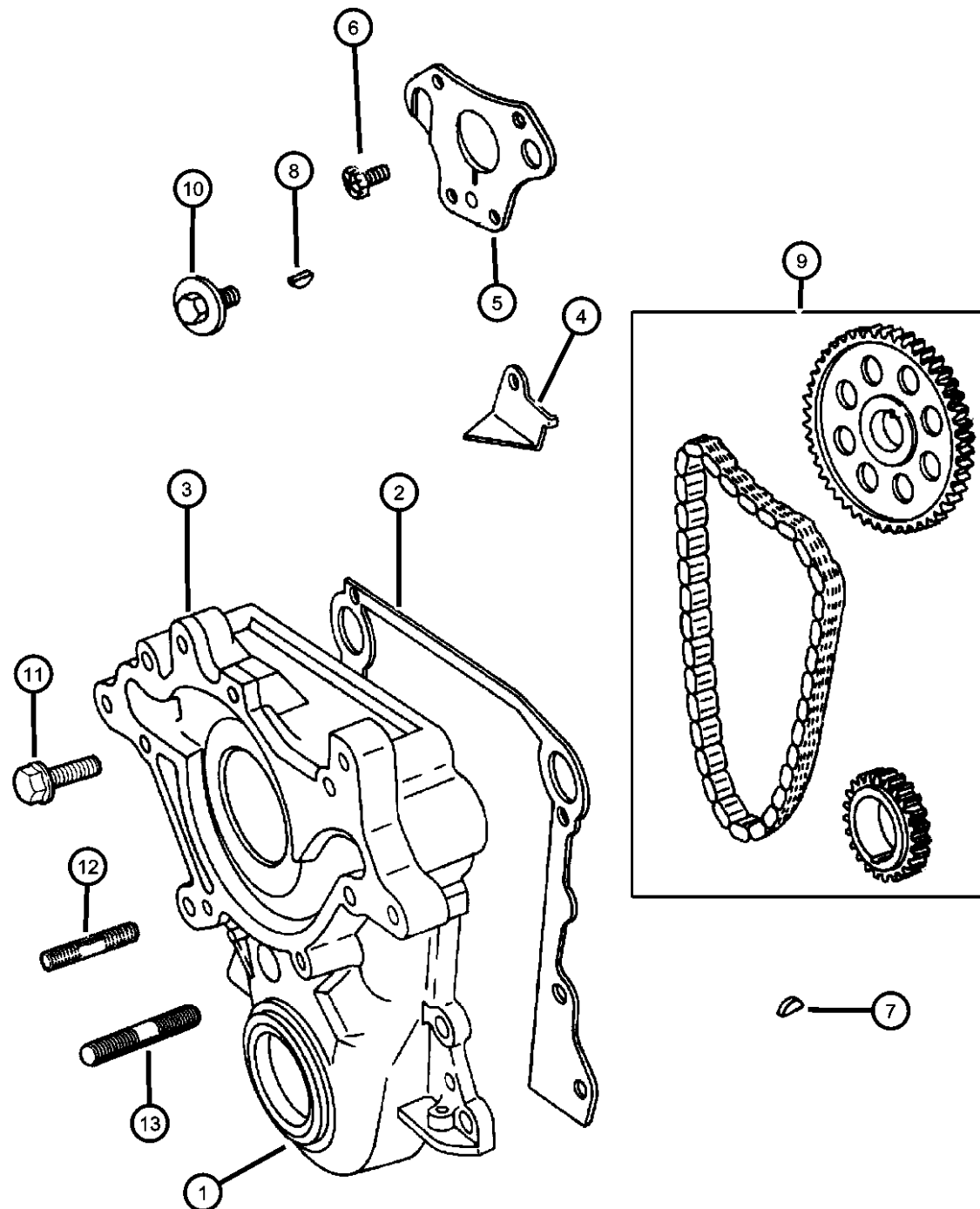

ITEM	PART NUMBER	QTY	LINE	SERIES	BODY	ENGINE	TRANS	TRIM	DESCRIPTION
------	-------------	-----	------	--------	------	--------	-------	------	-------------

Note[ ELO]= All 5.2L Gas Engines,[ EMO]= All 5.9L Gas Engines,  
[DBB]= Manual Transmissions, [DGO]= All Automatic Transmissions

1	04897297AA	1				EMO			SEAL PACKAGE, Timing Case Cover
2	53021057	1				EMO			GASKET, Chain Case Cover
3	04897723AA	1				EMO			COVER PACKAGE, Engine Timing
4	03671649	1				EMO			TAB, Timing Chain Oil
5	04315764	1				EMO			PLATE, Camshaft Thrust
6	06034549	2				EMO			SCREW, Hex Head, .312-18x.94
7									KEY, Crankshaft Sprocket
	06029411	1				EMO	DBB		
		1				EMO	DGO		
8	00431787	1				EMO			KEY, Camshaft Sprocket
9	83507095	1				EMO			CHAIN PACKAGE, Timing
10	06034321	1				EMO			SCREW AND WASHER, Hex Head, Coned, Header, .437-14x1.375
11	06034479	1				EMO			BOLT, Hex Head, .375-16x2.25
12	06034452	1				EMO			STUD, .375-16x.375-16x2.38
13	06034453	2				EMO			STUD, .375-16x.375-16x1.63

**RAM PICKUP/CLUB CAB (BE)**

SERIES	LINE
L = Ram Truck (All)	3 = HD DODGE 2WD 8 = HD DODGE 4WD 2 = Med. Duty DODGE 2WD 7 = Med. Duty DODGE 4WD

BODY
33 = Quad Cab (138 WB) 34 = Quad Cab (154 WB)

ENGINE	TRANSMISSION
EML = Engine - 5.9L V8 MPI	DDC = Transmission - 5-Speed HD Manual
EMM = Engine - "Magnum" 5.9L SMPI V8	DDP = Transmission - 5-Speed Manual
ETC = Engine- 5.9L Cummins 24V Diesel	DDX = Transmission - 5-Speed HD Manual
ETH = Engine- 5.9L HO Cummins Turbo Diesel	DEE = Transmission - 6-Speed HD Manual
EWA = Engine - 8.0L V10 MPI Diesel	DGP = Transmission - 4-Spd. Automatic,47RE
ET0 = All 5.9L Cummins Diesel	DGT = Transmission - 4-Spd. Automatic,46RE
EM0 = All 5.9L Gas	DGO = All Automatic Transmissions
EW0 = All 8.0L	DBB = All Manual Transmissions

AR = use ase required - = Non illustrated part

2002 BE

**Engine Oiling, 5.9L (EML,EMM)  
Figure 5.9L-710**

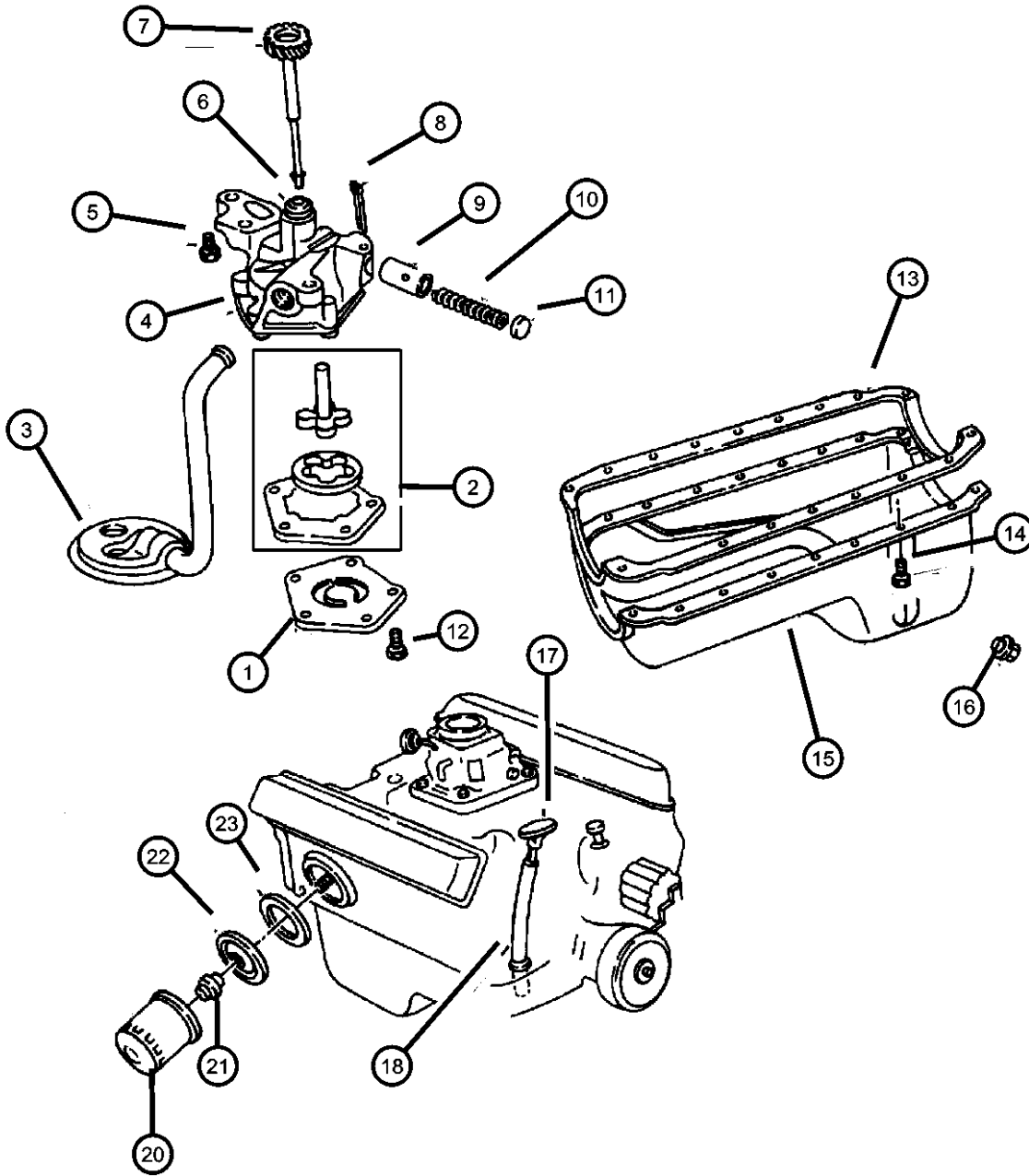

ITEM	PART NUMBER	QTY	LINE	SERIES	BODY	ENGINE	TRANS	TRIM	DESCRIPTION
Note:[ ELO]= All 5.2L Gas Engines,[ EMO]= All 5.9L Gas Engines, [EML]= 5.9L Light Duty Magnum V-8, [EMM]= 5.9L Heavy Duty Magnum V-8									
1	04071043	1				EM0			COVER, Engine Oil Pump
2	03837648	1				EM0			SHAFT AND ROTOR PACKAGE, Oil Pump
3	53020462	1				EM0			PICKUP, Engine Oil
4	53009295	1				EM0			PUMP, Engine Oil
5	00179842	2				EM0			SCREW, Hex Head Header Point, .375-16x1.375
6	01737725	1				EM0			BUSHING, Oil Pump and Distributor
7	53020546	1				EM0			SHAFT, Oil Pump
8	00108636	1				EM0			PIN, Cotter
9	02843208	1				EM0			PLUNGER, Oil Pressure Relief Valve
10	02402473	1				EM0			SPRING, Oil Pressure Relief Valve
11	02806273	1				EM0			CAP, Oil Pressure Relief Valve
12	00220480	5				EM0			SCREW, Hex Head Header Point, .25-20x.75
13	53008610	1				EM0			GASKET, Oil Pan
14	06034549	18				EM0			SCREW, Hex Head, .312-18x.94
15	53020918	1				EM0			PAN, Engine Oil
16	06035417	1				EM0			PLUG, Oil Drain, With Gasket
17	53020934	1				EMM			INDICATOR, Engine Oil Level
18	53020926	1				EML			TUBE, Oil Gauge
-19	53020062	1				EMM			TUBE, Engine Oil Indicator
20	05281090	1				EM0			FILTER, Engine Oil
	0FE00292								Canadian Aftermarket Part
	05281090BA								BULK PACK (12)
	77060018								Performance Mobil 1, 15W - 50 Tri-Synthetic Engine Oil- Recommended Fill for 6.1L & 8.3L
21	53007563	1				EM0			CONNECTOR, Oil Filter

**RAM PICKUP/CLUB CAB (BE)**

SERIES	LINE
L = Ram Truck (All)	3 = HD DODGE 2WD 8 = HD DODGE 4WD 2 = Med. Duty DODGE 2WD 7 = Med. Duty DODGE 4WD

BODY
33 = Quad Cab (138 WB) 34 = Quad Cab (154 WB)

ENGINE
EML = Engine - 5.9L V8 MPI EMM = Engine - "Magnum" 5.9L SMPI V8 ETC = Engine- 5.9L Cummins 24V Diesel ETH = Engine- 5.9L HO Cummins Turbo Diesel EWA = Engine - 8.0L V10 MPI Diesel ETO = All 5.9L Cummins Diesel EM0 = All 5.9L Gas EW0 = All 8.0L

TRANSMISSION
DDC = Transmission - 5-Speed HD Manual DDP = Transmission - 5-Speed Manual DDX = Transmission - 5-Speed HD Manual DEE = Transmission - 6-Speed HD Manual DGP = Transmission - 4-Spd. Automatic,47RE DGT = Transmission - 4-Spd. Automatic,46RE DGO = All Automatic Transmissions DBB = All Manual Transmissions

AR = use ase required - = Non illustrated part

2002 BE

**Engine Oiling, 5.9L (EML,EMM)  
Figure 5.9L-710**

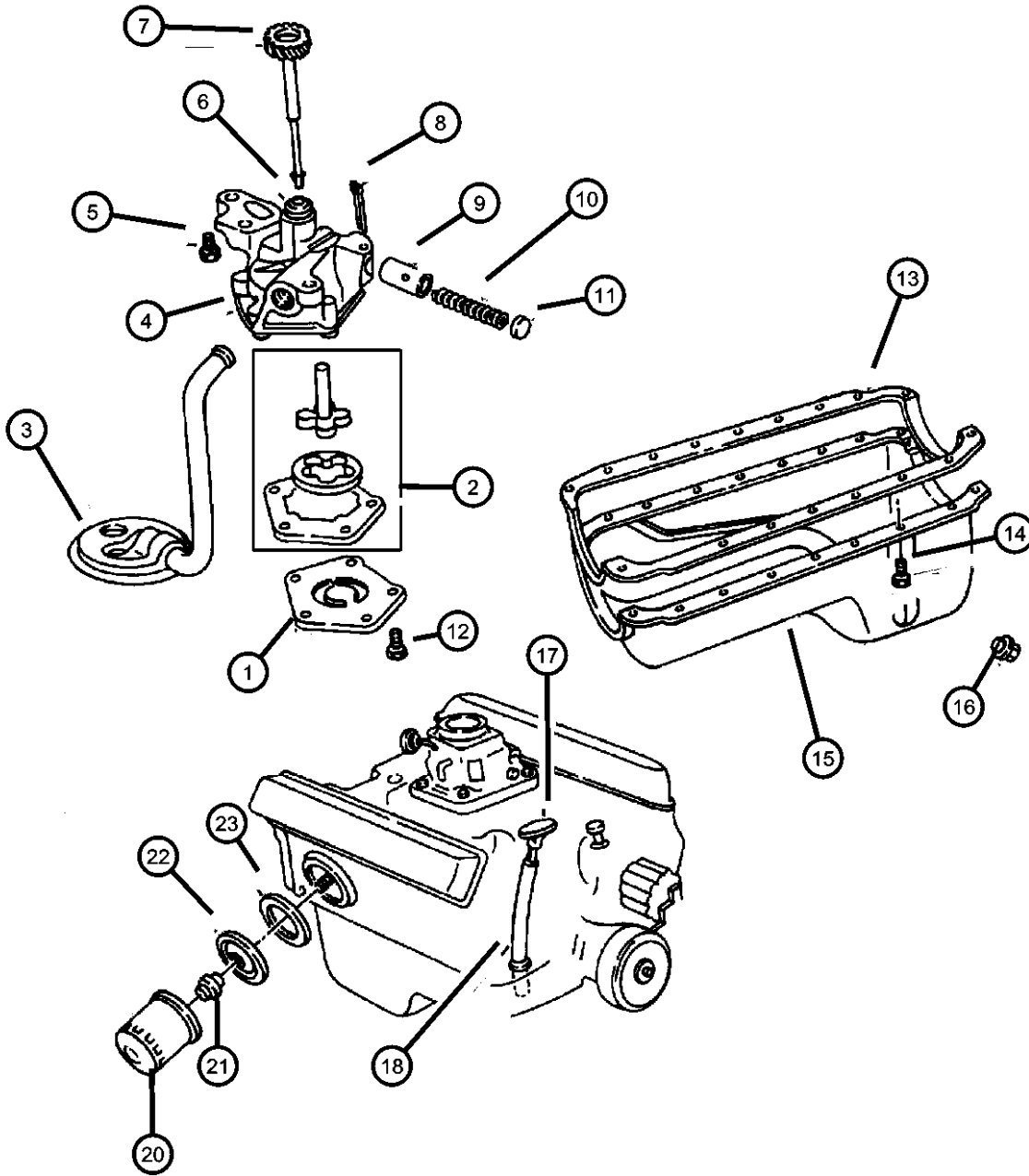

ITEM	PART NUMBER	QTY	LINE	SERIES	BODY	ENGINE	TRANS	TRIM	DESCRIPTION
22	53021053	1				EM0			PLATE, Oil Filter Adapter
23	53020461AB	1				EM0			GASKET, Oil Filter Adapter

**RAM PICKUP/CLUB CAB (BE)**

SERIES	LINE
L = Ram Truck (All)	3 = HD DODGE 2WD 8 = HD DODGE 4WD 2 = Med. Duty DODGE 2WD 7 = Med. Duty DODGE 4WD

BODY
33 = Quad Cab (138 WB) 34 = Quad Cab (154 WB)

ENGINE
EML = Engine - 5.9L V8 MPI EMM = Engine - "Magnum" 5.9L SMPI V8 ETC = Engine- 5.9L Cummins 24V Diesel ETH = Engine- 5.9L HO Cummins Turbo Diesel EWA = Engine - 8.0L V10 MPI Diesel ETO = All 5.9L Cummins Diesel EM0 = All 5.9L Gas EW0 = All 8.0L

TRANSMISSION
DDC = Transmission - 5-Speed HD Manual DDP = Transmission - 5-Speed Manual DDX = Transmission - 5-Speed HD Manual DEE = Transmission - 6-Speed HD Manual DGP = Transmission - 4-Spd. Automatic,47RE DGT = Transmission - 4-Spd. Automatic,46RE DG0 = All Automatic Transmissions DBB = All Manual Transmissions

AR = use ase required - = Non illustrated part

**Manifold, Intake and Exhaust, 5.9L (EML,EMM)  
Figure 5.9L-810**

ITEM	PART NUMBER	QTY	LINE	SERIES	BODY	ENGINE	TRANS	TRIM	DESCRIPTION
------	-------------	-----	------	--------	------	--------	-------	------	-------------

Note:[ ELO]= All 5.2L Gas Engines,[ EMO]= All 5.9L Gas Engines,  
[ EWO]= All 8.0L Gas Engines

1	04897383AC	1				EM0			GASKET PACKAGE, Intake Manifold
2	04897490AC	1				EM0			MANIFOLD, Intake
3	06035967AA	12				EM0			SCREW AND WASHER, Hex Head
4	05017208AA	1				EM0			GASKET, Intake Manifold Pan
5	06034643	4				EM0			STUD, .312-18/.312-24x2.25
6	06034806	8				EM0			SCREW AND WASHER, Hex Head, .312-18x3.125
7	53030873	1				EM0			MANIFOLD, ExhaustRight
-8	52058238	1				EM0, EWO			SHIELD, Exhaust ManifoldRight
9	53010189	1				EM0			MANIFOLD, ExhaustLeft
-10	57008125AB	1				EM0, EWO			SHIELD, Engine Mount, Exhaust Manifold, Left
11	00154732	1				EM0, EWO			NUT, Hex, .375-16
12	00115729	4				EM0			NUT, Hex, .312 x 24
13	06035375	4				EM0			BOLT, Hex Head, .375-16x2.50
14	53006617	1				EM0			PAN, Intake Manifold
15	04004001	4				EM0, EWO			RETAINER, Exhaust Pipe to Manifold
16	04004001	4							PLUG, 3/8-18, (NOT SERVICED)
17	53010091	4				EM0			CLAMP, Exhaust Manifold
18	06034583	15				EM0			SCREW AND WASHER, Hex Head, .25-20x.892

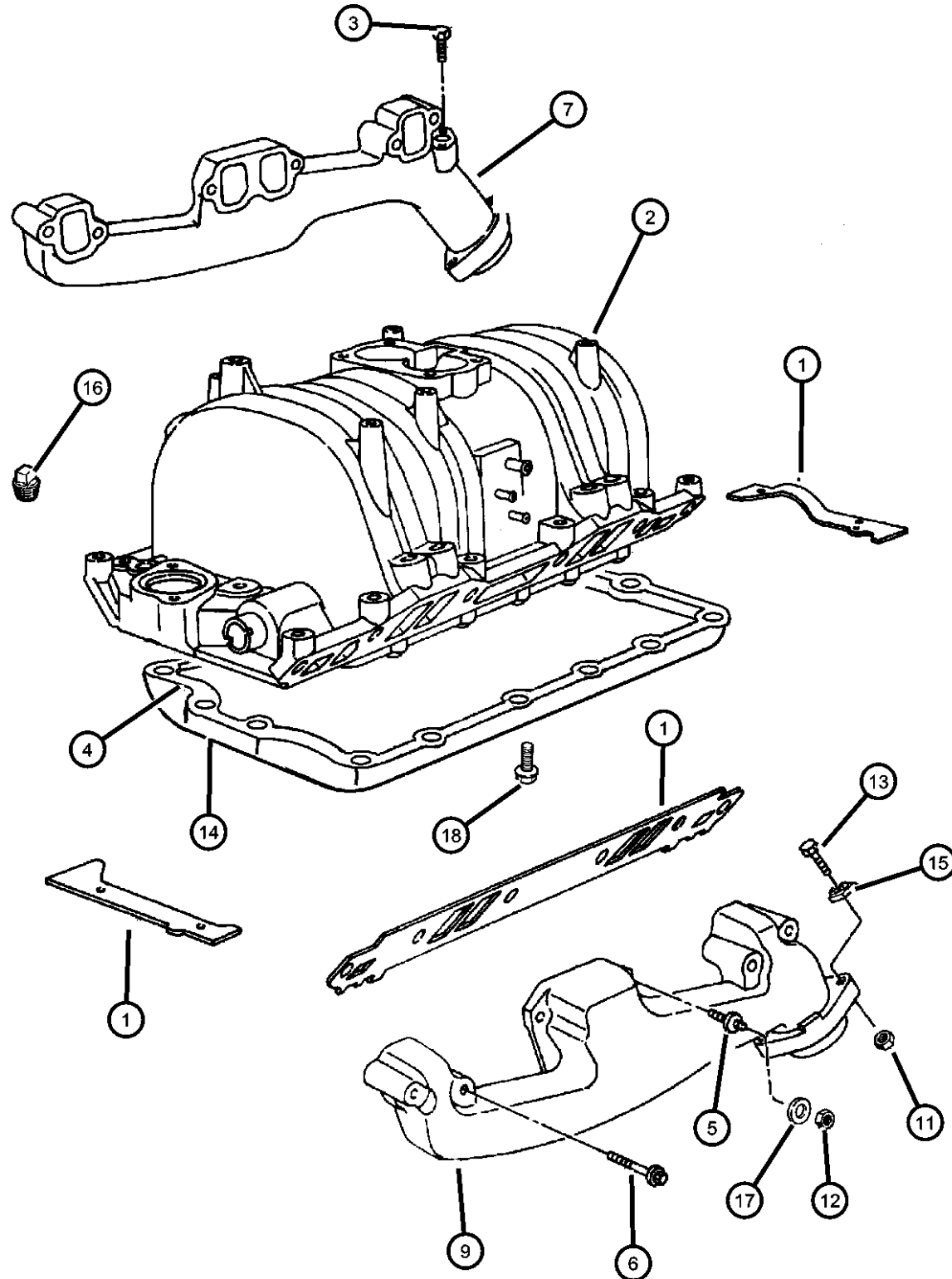

**RAM PICKUP/CLUB CAB (BE)**

SERIES	LINE
L = Ram Truck (All)	3 = HD DODGE 2WD 8 = HD DODGE 4WD 2 = Med. Duty DODGE 2WD 7 = Med. Duty DODGE 4WD

BODY
33 = Quad Cab (138 WB) 34 = Quad Cab (154 WB)

ENGINE	TRANSMISSION
EML = Engine - 5.9L V8 MPI	DDC = Transmission - 5-Speed HD Manual
EMM = Engine - "Magnum" 5.9L SMPI V8	DDP = Transmission - 5-Speed Manual
ETC = Engine- 5.9L Cummins 24V Diesel	DDX = Transmission - 5-Speed HD Manual
ETH = Engine- 5.9L HO Cummins Turbo Diesel	DEE = Transmission - 6-Speed HD Manual
EWA = Engine - 8.0L V10 MPI Diesel	DGP = Transmission - 4-Spd. Automatic,47RE
ET0 = All 5.9L Cummins Diesel	DGT = Transmission - 4-Spd. Automatic,46RE
EM0 = All 5.9L Gas	DG0 = All Automatic Transmissions
EWO = All 8.0L	DBB = All Manual Transmissions

AR = use ase required - = Non illustrated part

2002 BE

**Crankcase Ventilation, 5.9L (EML,EMM)  
Figure 5.9L-910**

ITEM	PART NUMBER	QTY	LINE	SERIES	BODY	ENGINE	TRANS	TRIM	DESCRIPTION
------	-------------	-----	------	--------	------	--------	-------	------	-------------

Note:[ ELO]= All 5.2L Gas Engines,[ EMO]= All 5.9L Gas Engines.

1	53030817AE	1				EM0			HOSE, Crankcase Vent
2	53031135	1				EM0			VALVE, Crankcase Vent
3	53030017	1				EM0			GROMMET, Crankcase Vent
4	53008675AD	1				EM0			TUBE, PCV Valve
5	53030497	1				EM0			FITTING, Crankcase Vent Tube
6	02946079	1				EM0			GROMMET, Crankcase Vent

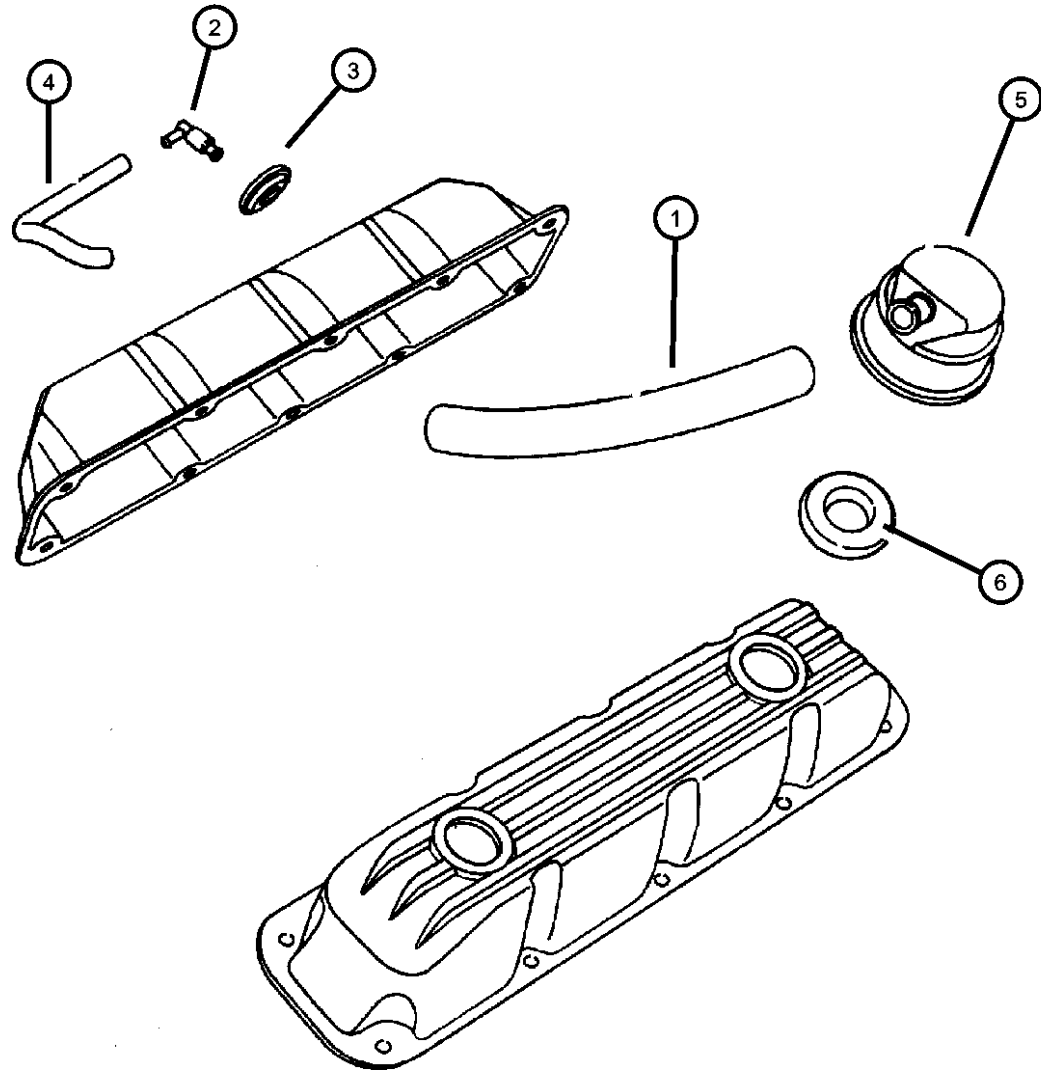

**RAM PICKUP/CLUB CAB (BE)**

SERIES	LINE	BODY	ENGINE	TRANSMISSION
L = Ram Truck (All)	3 = HD DODGE 2WD 8 = HD DODGE 4WD 2 = Med. Duty DODGE 2WD 7 = Med. Duty DODGE 4WD	33 = Quad Cab (138 WB) 34 = Quad Cab (154 WB)	EML = Engine - 5.9L V8 MPI EMM = Engine - "Magnum" 5.9L SMPI V8 ETC = Engine- 5.9L Cummins 24V Diesel ETH = Engine- 5.9L HO Cummins Turbo Diesel EWA = Engine - 8.0L V10 MPI Diesel ETO = All 5.9L Cummins Diesel EM0 = All 5.9L Gas EW0 = All 8.0L	DDC = Transmission - 5-Speed HD Manual DDP = Transmission - 5-Speed Manual DDX = Transmission - 5-Speed HD Manual DEE = Transmission - 6-Speed HD Manual DGP = Transmission - 4-Spd. Automatic,47RE DGT = Transmission - 4-Spd. Automatic,46RE DGO = All Automatic Transmissions DBB = All Manual Transmissions

AR = use ase required - = Non illustrated part

2002 BE

# Group - 8.0L

## Engine 8.0L Ten Cylinder (Truck)

### Group - 8.0L Engine 8.0L Ten Cylinder (Truck)

Illustration Title

Group-Fig. No.

#### Cylinder Head

Cylinder Head, 8.0L (EWA)..... Fig. 8.0L - 210

#### Cylinder Block

Cylinder Block, 8.0L (EWA) ..... Fig. 8.0L - 310

#### Crankshaft, Piston and Torque Converter

Crankshaft, Piston and Torque Converter, 8.0L (EWA) ..... Fig. 8.0L - 410

#### Camshafts & Valves

Camshaft and Valves, 8.0L (EWA)..... Fig. 8.0L - 510

#### Timing Belt and Cover

Timing Gear and Cover, 8.0L (EWA) ..... Fig. 8.0L - 610

#### Engine Oiling

Engine Oiling, 8.0L (EWA)..... Fig. 8.0L - 710

#### Manifolds

Manifold, Intake, 8.0L (EWA)..... Fig. 8.0L - 810

Manifold, Exhaust, 8.0L (EWA) ..... Fig. 8.0L - 815

#### Crankcase Ventilation

Crankcase Ventilation, 8.0L (EWA) ..... Fig. 8.0L - 910

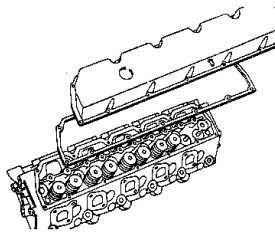
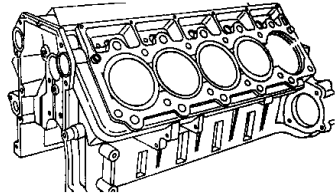
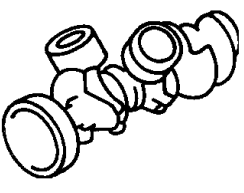
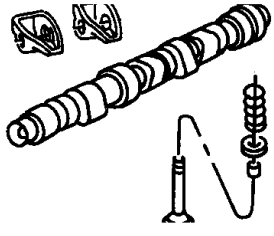
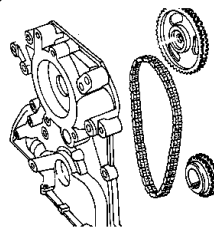
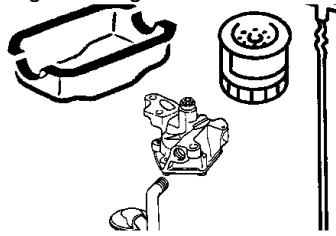
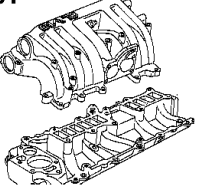
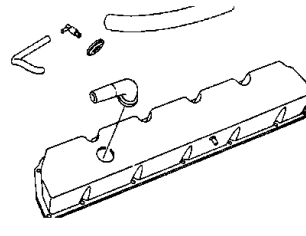
<p><b>8.0L-200</b> Cylinder Head</p> 	<p><b>8.0L-300</b> Cylinder Block</p> 	<p><b>8.0L-400</b> Crankshaft, Piston and Torque Converter</p> 	<p><b>8.0L-500</b> Camshafts &amp; Valves</p> 
<p><b>8.0L-600</b> Timing Belt and Cover</p> 	<p><b>8.0L-700</b> Engine Oiling</p> 	<p><b>8.0L-800</b> Manifolds</p> 	<p><b>8.0L-900</b> Crankcase Ventilation</p> 

**Cylinder Head, 8.0L (EWA)  
Figure 8.0L-210**

ITEM	PART NUMBER	QTY	LINE	SERIES	BODY	ENGINE	TRANS	TRIM	DESCRIPTION
------	-------------	-----	------	--------	------	--------	-------	------	-------------

Note:[ EWO]= All 8.0L Gas Engines,  
Upper Gasket Set 4746045AC

1	53041054	1				EW0			COVER, Cylinder HeadRight
2	53041055	1				EW0			COVER, Cylinder HeadLeft
3	04556020	1				EW0			PLUG, Core, 1.25 Diameter
4	J4007307	12				EW0			BOLT, Hex Flange Head, .500-13x4.52
5	53020066AD	2				EW0			HEAD, Cylinder
6	J3178449	2				EW0			PLUG, Cylinder Block Oil Hole
7	53041049	2				EW0			GASKET, Cylinder Head
8	53020073	2				EW0			GASKET, Valve Cover
9	06034444	7				EW0			STUD, .312-18/.250-20x2.685
10	06034443	17				EW0			SCREW, Hex Head Coned, .312-18x1.375
11	04777536	1				EW0			CAP, Oil Filler
12	53020067	12				EW0			BOLT, Cylinder Head
-13	04746045AC	2				EW0			GASKET PACKAGE, Engine

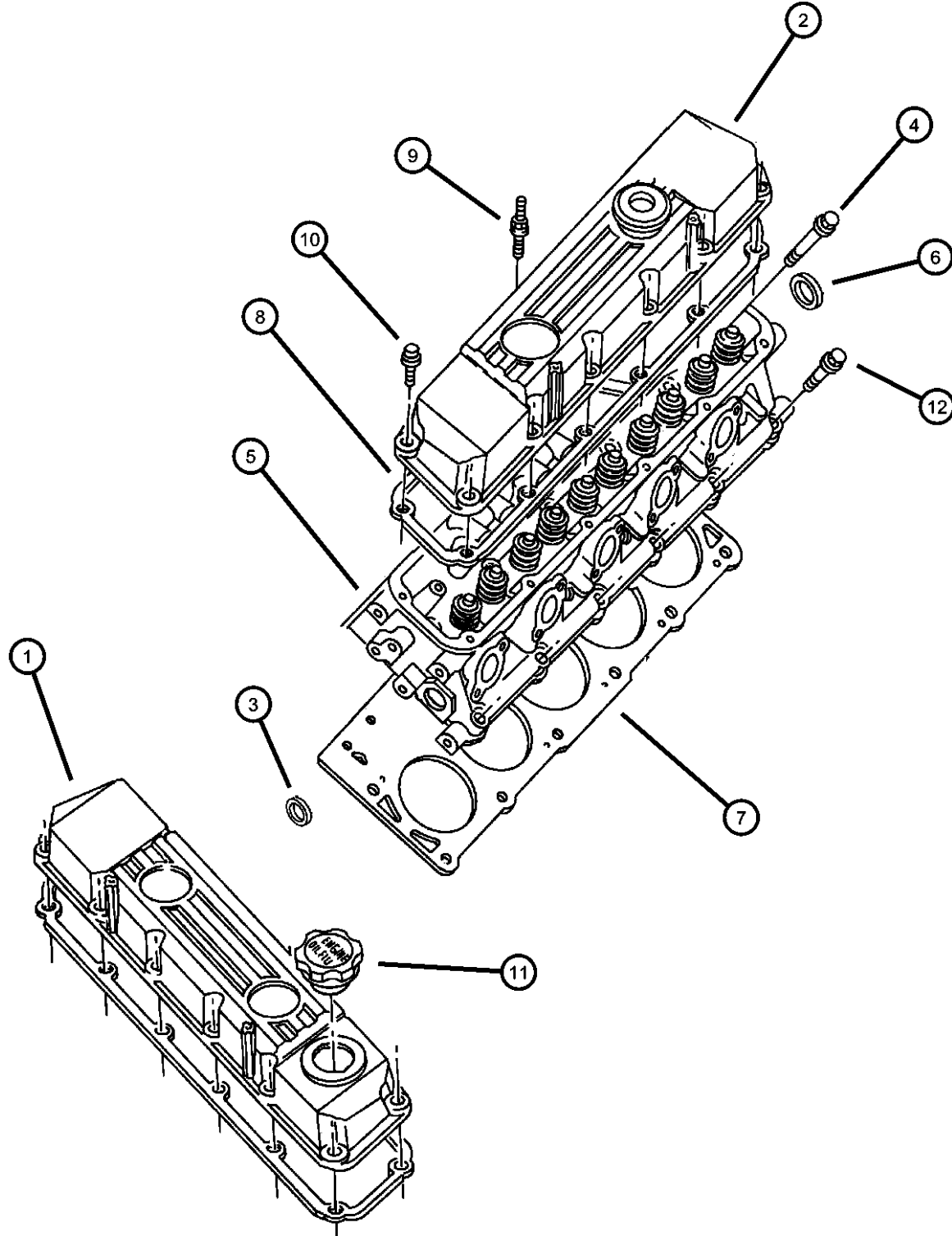

**RAM PICKUP/CLUB CAB (BE)**

SERIES	LINE
L = Ram Truck (All)	3 = HD DODGE 2WD 8 = HD DODGE 4WD 2 = Med. Duty DODGE 2WD 7 = Med. Duty DODGE 4WD

BODY
33 = Quad Cab (138 WB) 34 = Quad Cab (154 WB)

ENGINE	TRANSMISSION
EML = Engine - 5.9L V8 MPI	DDC = Transmission - 5-Speed HD Manual
EMM = Engine - "Magnum" 5.9L SMPI V8	DDP = Transmission - 5-Speed Manual
ETC = Engine- 5.9L Cummins 24V Diesel	DDX = Transmission - 5-Speed HD Manual
ETH = Engine- 5.9L HO Cummins Turbo Diesel	DEE = Transmission - 6-Speed HD Manual
EWA = Engine - 8.0L V10 MPI	DGP = Transmission - 4-Spd. Automatic,47RE
ETO = All 5.9L Cummins Diesel	DGT = Transmission - 4-Spd. Automatic,46RE
EMO = All 5.9L Gas	DGO = All Automatic Transmissions
EW0 = All 8.0L	DBB = All Manual Transmissions

AR = use ase required - = Non illustrated part

2002 BE

**Cylinder Block, 8.0L (EWA)  
Figure 8.0L-310**

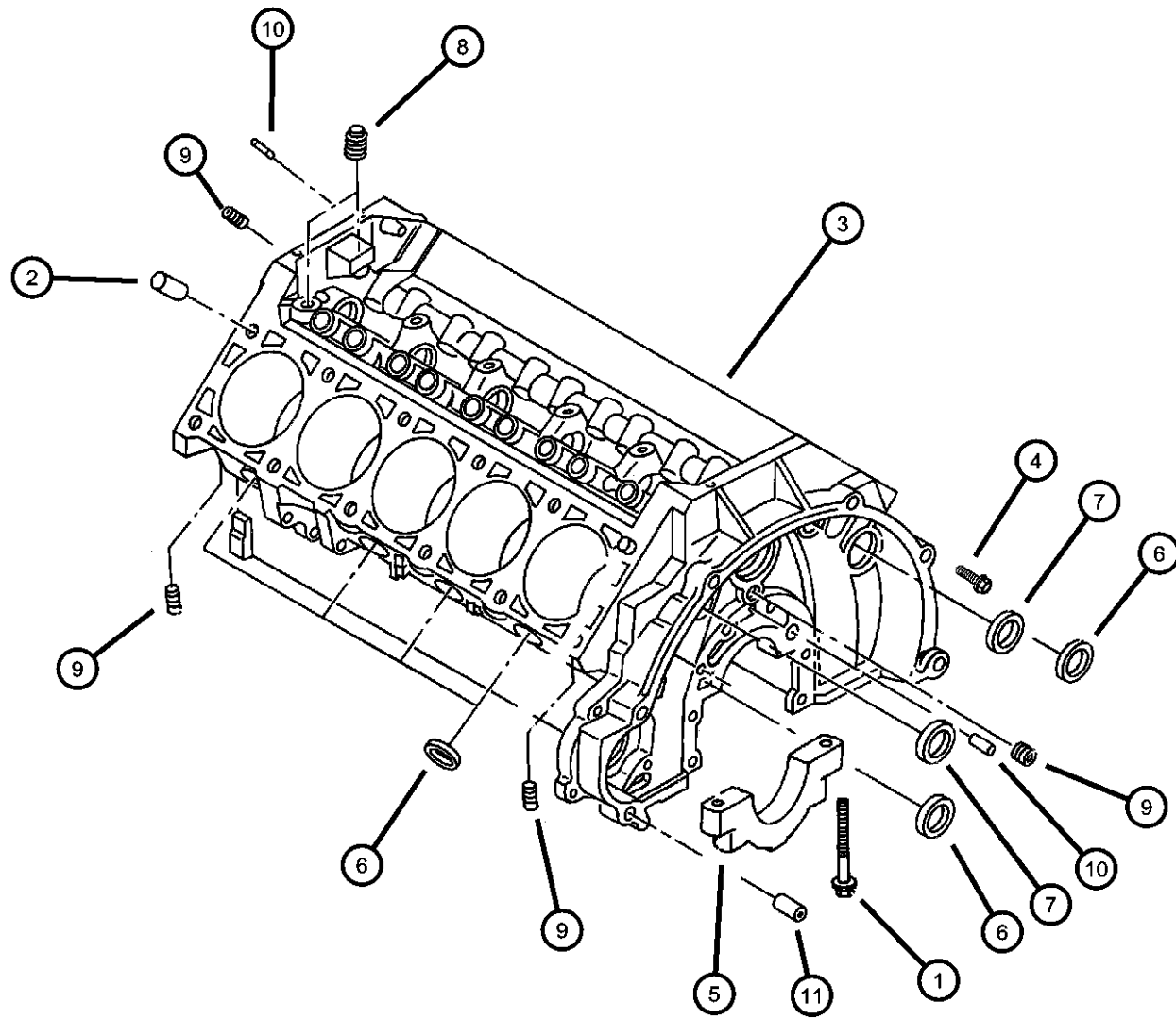

ITEM	PART NUMBER	QTY	LINE	SERIES	BODY	ENGINE	TRANS	TRIM	DESCRIPTION
Note:[ EWO]= All 8.0L Gas Engines,[DBB]= Manual Transmissions, [DGO]= All Automatic Transmissions									
1	06034847	12				EW0			BOLT, Main Bearing Cap
2	J4005149	4				EW0			DOWEL, Oil Pump
3									BLOCK, Short
	04796663	1				EW0			Use this Number up to 01-02-02, Contains: Crank, Rods, Pistons, Rings, Cam Bearings
	04761845AC								Mopar 10W30 Engine Oil Gallon
	04761839AB								Mopar 10W30 Engine Oil Quart
	04796663AB	1				EW0			Use this Number after 01-02-02, Contains: Crank, Rods, Pistons, Rings, Cam Bearings
	04761845AC								Mopar 10W30 Engine Oil Gallon
	04761839AB								Mopar 10W30 Engine Oil Quart
4	06036385AA	2					DG0		SCREW AND WASHER, Hex Head, .437-14x2.00
5	06036385AA	2							CAP, [Serviced in Block], (NOT SERVICED)
6	04556022	11				EW0			PLUG, Core, 1.625 Diameter
7	J3178449	2				EW0			PLUG, Cylinder Block Oil Hole
8	J0103877	2				EW0			PLUG, Square Head, 1/8-27NPTx.32
9	J0103877	2							PLUG, (NOT SERVICED)
10	J0103877	2							DOWEL, [.187x.500], (NOT SERVICED)
11	53040018	2				EW0			DOWEL, Clutch Housing
12	04798276AC	1				EM0, EW0			HEATER PACKAGE, Engine Block
13	06501445	AR							O RING, Engine Block Heater, 1- 11/32 Diameter 11/64 Width
14	56027117	AR							CORD, Engine Block Heater

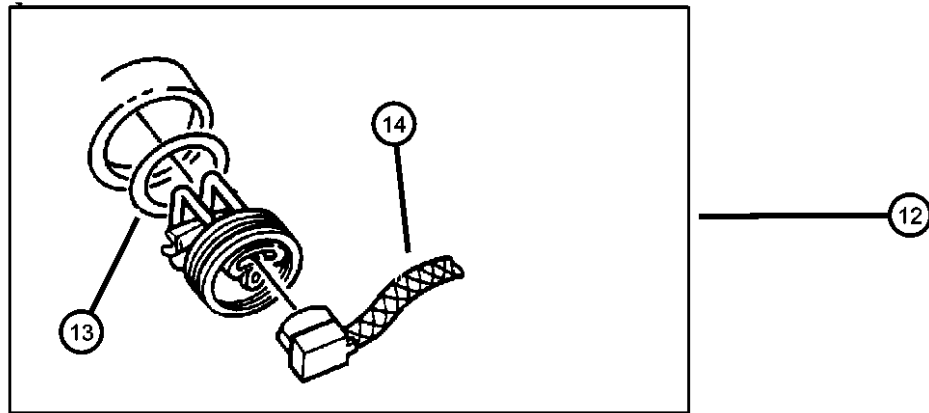

**RAM PICKUP/CLUB CAB (BE)**

SERIES	LINE
L = Ram Truck (All)	3 = HD DODGE 2WD 8 = HD DODGE 4WD 2 = Med. Duty DODGE 2WD 7 = Med. Duty DODGE 4WD

BODY
33 = Quad Cab (138 WB) 34 = Quad Cab (154 WB)

ENGINE	TRANSMISSION
EML = Engine - 5.9L V8 MPI EMM = Engine - "Magnum" 5.9L SMPI V8 ETC = Engine- 5.9L Cummins 24V Diesel ETH = Engine- 5.9L HO Cummins Turbo Diesel EWA = Engine - 8.0L V10 MPI ETO = All 5.9L Cummins Diesel EM0 = All 5.9L Gas EW0 = All 8.0L	DDC = Transmission - 5-Speed HD Manual DDP = Transmission - 5-Speed Manual DDX = Transmission - 5-Speed HD Manual DEE = Transmission - 6-Speed HD Manual DGP = Transmission - 4-Spd. Automatic,47RE DGT = Transmission - 4-Spd. Automatic,46RE DGO = All Automatic Transmissions DBB = All Manual Transmissions

AR = use ase required - = Non illustrated part



**Crankshaft, Piston and Torque Converter, 8.0L (EWA)  
Figure 8.0L-410**

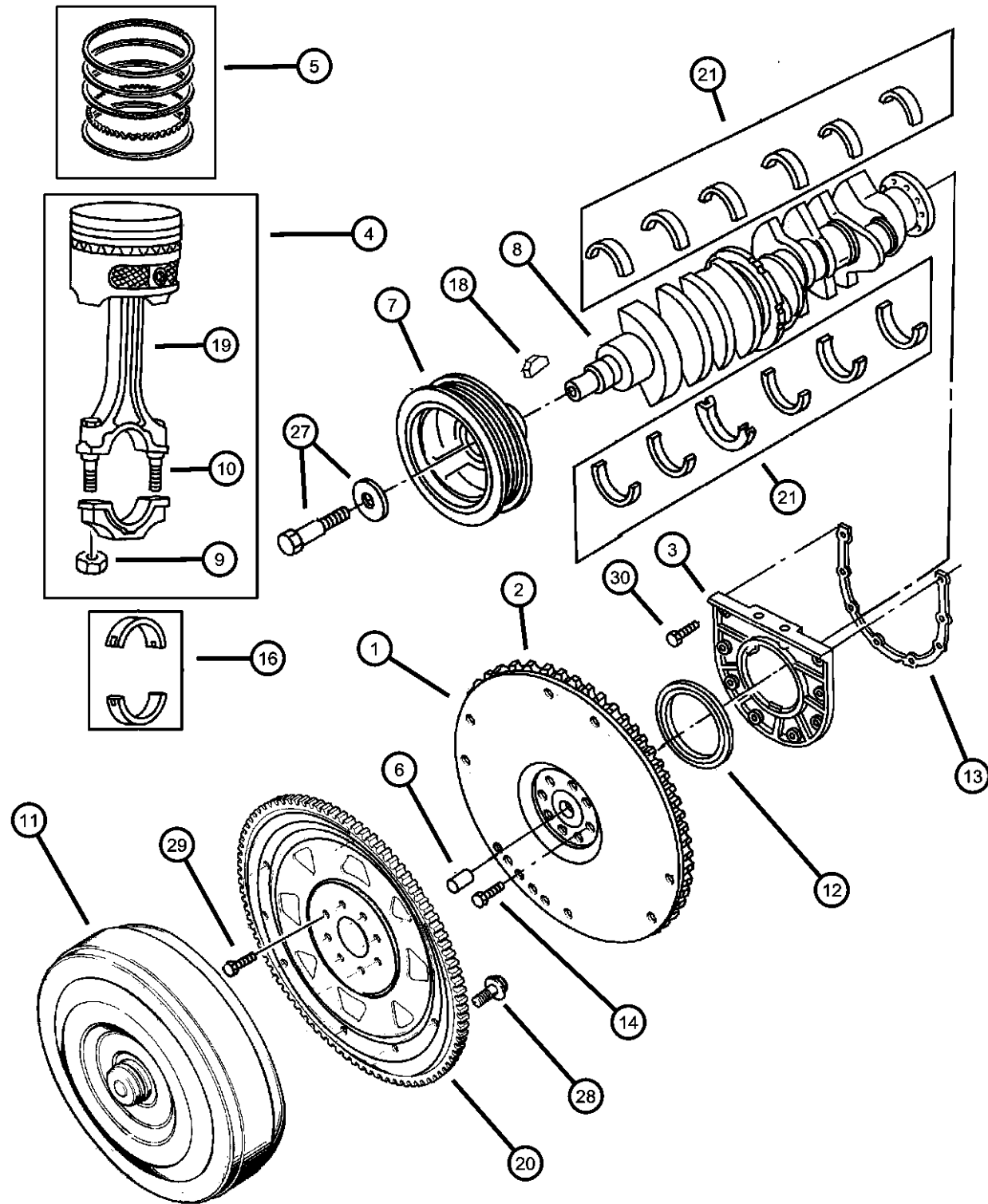

ITEM	PART NUMBER	QTY	LINE	SERIES	BODY	ENGINE	TRANS	TRIM	DESCRIPTION
------	-------------	-----	------	--------	------	--------	-------	------	-------------

Note:[ EWO]= All 8.0L Gas Engines,[ DBB]= Manual Transmissions,  
[ DGO]= All Automatic Transmissions

1	53006216AC	1				EW0	DBB		FLYWHEEL
2	04428037	1				EW0	DBB		GEAR, Ring
3	53005843AC	1				EW0			RETAINER, Crankshaft Rear Oil Seal
4									PISTON PIN AND ROD
	04856120AD	5				EW0			2,4,6,8,10
	04856121AD	5				EW0			1,3,5,7,9
5	04741750	1				EW0			RING, Piston
6	52107562AB	1				EW0	DBB		BEARING, Pilot
7	53020776	1				EW0			DAMPER, Crankshaft
8	53005840	1				EW0			CRANKSHAFT
9	06036297AA	10				EW0			NUT, Hex, .375-24
10	06033441	10				EW0			BOLT, Connecting Rod
11	52118506	1				EW0	DGO		CONVERTER, Torque
12	53005837	1				EW0			GASKET, Rear Crankshaft Oil Seal
13	53021075	1				EW0			GASKET, Rear Crankshaft Oil Seal
14	06035811	8				EW0	DBB		BOLT, Hex Head, .437-20x1.50
-15	06035462	8				EW0	DGO		BOLT, Flexplate
16	02421305	5				EW0			BEARING, Connecting Rod, STD.
-17	02421306	AR				EW0			BEARING, Connecting Rod, .001" U/S
18	06034749	1				EW0			KEY, Crankshaft Sprocket
19	06034749	1							ROD, Connecting, Serviced in Piston, (NOT SERVICED)
20	52118473	1				EW0	DGO		PLATE, Torque Converter Drive
21	04741492	2				EW0			BEARING, Crankshaft, STD., #1,6
-22	04741495	AR				EW0			BEARING, Crankshaft, .001" U/S, #1,6
-23	04741493	3				EW0			BEARING, Crankshaft, STD., #2,4,5

**RAM PICKUP/CLUB CAB (BE)**

SERIES	LINE
L = Ram Truck (All)	3 = HD DODGE 2WD
	8 = HD DODGE 4WD
	2 = Med. Duty DODGE 2WD
	7 = Med. Duty DODGE 4WD

BODY
33 = Quad Cab (138 WB)
34 = Quad Cab (154 WB)

ENGINE	TRANSMISSION
EML = Engine - 5.9L V8 MPI	DDC = Transmission - 5-Speed HD Manual
EMM = Engine - "Magnum" 5.9L SMPI V8	DDP = Transmission - 5-Speed Manual
ETC = Engine- 5.9L Cummins 24V Diesel	DDX = Transmission - 5-Speed HD Manual
ETH = Engine- 5.9L HO Cummins Turbo Diesel	DEE = Transmission - 6-Speed HD Manual
EWA = Engine - 8.0L V10 MPI	DGP = Transmission - 4-Spd. Automatic,47RE
ETO = All 5.9L Cummins Diesel	DGT = Transmission - 4-Spd. Automatic,46RE
EMO = All 5.9L Gas	DGO = All Automatic Transmissions
EW0 = All 8.0L	DBB = All Manual Transmissions

AR = use ase required - = Non illustrated part

2002 BE

**Crankshaft, Piston and Torque Converter, 8.0L (EWA)  
Figure 8.0L-410**

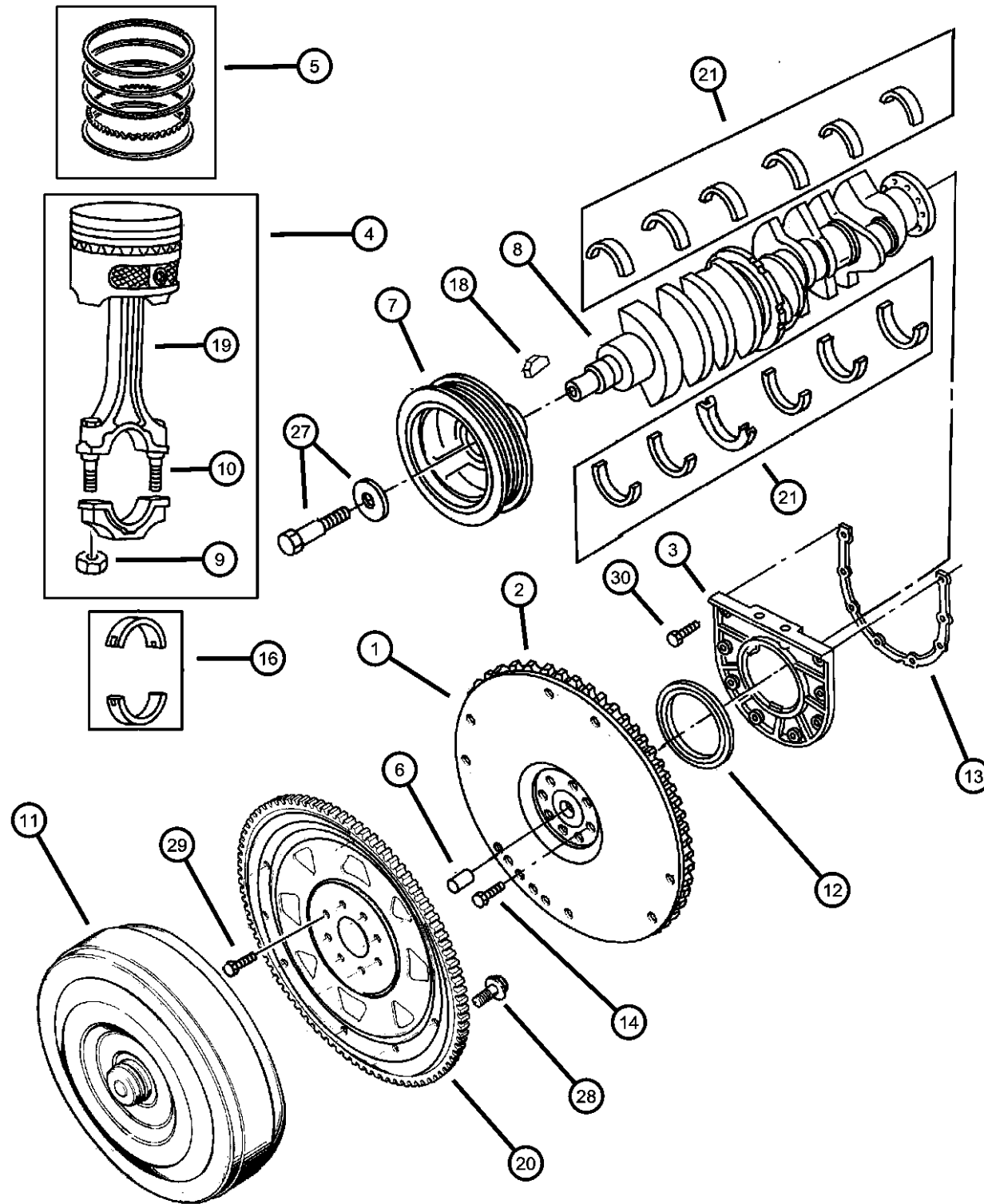

ITEM	PART NUMBER	QTY	LINE	SERIES	BODY	ENGINE	TRANS	TRIM	DESCRIPTION
-24	04741496	AR				EW0			BEARING, Crankshaft, .001" U/S, #2,4,5
-25	04798449	1				EW0			BEARING, Crankshaft, STD.
-26	04798450	AR				EW0			BEARING, Crankshaft, .001" U/S
27	06036207AA	1				EW0			BOLT, Hex Head
28	06033439	1				EW0	DG0		BOLT, Hex Head, .37-24x.55
29	06035462	8				EW0	DG0		BOLT, Flexplate
30	06022235	8				EW0			BOLT AND WASHER, Hex Head, .312-18x1.00

**RAM PICKUP/CLUB CAB (BE)**

SERIES	LINE
L = Ram Truck (All)	3 = HD DODGE 2WD 8 = HD DODGE 4WD 2 = Med. Duty DODGE 2WD 7 = Med. Duty DODGE 4WD

BODY
33 = Quad Cab (138 WB) 34 = Quad Cab (154 WB)

ENGINE
EML = Engine - 5.9L V8 MPI EMM = Engine - "Magnum" 5.9L SMPI V8 ETC = Engine- 5.9L Cummins 24V Diesel ETH = Engine- 5.9L HO Cummins Turbo Diesel EWA = Engine - 8.0L V10 MPI ETO = All 5.9L Cummins Diesel EMO = All 5.9L Gas EW0 = All 8.0L

TRANSMISSION
DDC = Transmission - 5-Speed HD Manual DDP = Transmission - 5-Speed Manual DDX = Transmission - 5-Speed HD Manual DEE = Transmission - 6-Speed HD Manual DGP = Transmission - 4-Spd. Automatic,47RE DGT = Transmission - 4-Spd. Automatic,46RE DG0 = All Automatic Transmissions DBB = All Manual Transmissions

AR = use ase required - = Non illustrated part

**Camshaft and Valves, 8.0L (EWA)  
Figure 8.0L-510**

ITEM	PART NUMBER	QTY	LINE	SERIES	BODY	ENGINE	TRANS	TRIM	DESCRIPTION
Note: [EWO]= All 8.0L Gas Engines									
1	53005845AB	1				EWO			PLATE, Camshaft Thrust
2	53021692AA	20				EWO			PIVOT, Rocker Arm
3	05245335	20				EWO			ROCKER ARM, Valve
4	53041123	20				EWO			PUSH ROD, Valve
5	53005866	1				EWO			RETAINER, Tappet Yoke Aligning
6	04848550	10				EWO			RETAINER, Rocker Arm Pedestal
7	53020842	1				EWO			CAMSHAFT, Engine
8	00141195	1				EWO			DOWEL, .25x.62
9	06036403AA	20				EWO			SCREW, Hex Flange Head
10	53005824	1				EWO			PLUG, Camshaft
11	53009887	10				EWO			SEAL, Valve GuideExhaust
12	53009886	10				EWO			SEAL, Valve GuideIntake
13	53005863	10				EWO			VALVE, Intake, Standard
14	53005864	10				EWO			VALVE, Exhaust, Standard
15	53005864	10							INSERT, Exhaust Valve, Serviced in Cylinder Head, (NOT SERVICED)
16	04713439	20				EWO			TAPPET PACKAGE, Valve
17	53021056	20				EWO			SPRING, Valve
18	33004626	20				EWO			RETAINER, Valve Spring
19	33003521	40				EWO			LOCK, Valve Spring Retainer
20	01947953	4				EWO			SCREW AND WASHER, Hex Head
21	05245169	10				EWO			YOKE, Tappet Aligning
22	04741475	1				EWO			BEARING, Camshaft, #1
-23	04741476	1				EWO			BEARING, Camshaft, #2
-24	04741477	1				EWO			BEARING, Camshaft, #3
-25	04741478	1				EWO			BEARING, Camshaft, #4
-26	04741479	1				EWO			BEARING, Camshaft, #5
-27	04741480	1				EWO			BEARING, Camshaft, #6
28	06034757	3				EWO			SCREW

**RAM PICKUP/CLUB CAB (BE)**

SERIES	LINE
L = Ram Truck (All)	3 = HD DODGE 2WD 8 = HD DODGE 4WD 2 = Med. Duty DODGE 2WD 7 = Med. Duty DODGE 4WD

BODY
33 = Quad Cab (138 WB) 34 = Quad Cab (154 WB)

ENGINE
EML = Engine - 5.9L V8 MPI EMM = Engine - "Magnum" 5.9L SMPI V8 ETC = Engine- 5.9L Cummins 24V Diesel ETH = Engine- 5.9L HO Cummins Turbo Diesel EWA = Engine - 8.0L V10 MPI ETO = All 5.9L Cummins Diesel EMO = All 5.9L Gas EWO = All 8.0L

TRANSMISSION
DDC = Transmission - 5-Speed HD Manual DDP = Transmission - 5-Speed Manual DDX = Transmission - 5-Speed HD Manual DEE = Transmission - 6-Speed HD Manual DGP = Transmission - 4-Spd. Automatic,47RE DGT = Transmission - 4-Spd. Automatic,46RE DGO = All Automatic Transmissions DBB = All Manual Transmissions

AR = use ase required - = Non illustrated part

2002 BE

**Timing Gear and Cover, 8.0L (EWA)  
Figure 8.0L-610**

ITEM	PART NUMBER	QTY	LINE	SERIES	BODY	ENGINE	TRANS	TRIM	DESCRIPTION
------	-------------	-----	------	--------	------	--------	-------	------	-------------

Note:[ EWO]= All 8.0L Gas Engines

1	53020971AE	1				EWO			COVER, Timing Case
2	04798467	1				EWO			CHAIN PACKAGE, Timing
3	53021103	1				EWO			SEAL, Timing Case Cover
4	53020956	1				EWO			GASKET, Chain Case Cover
5	06034749	1				EWO			KEY, Crankshaft Sprocket
6	06024035	1				EWO			BOLT, Hex Head, .375-14x1.75
7	06033958	7				EWO			SCREW, Hex Flange Head, .375-16x2.00

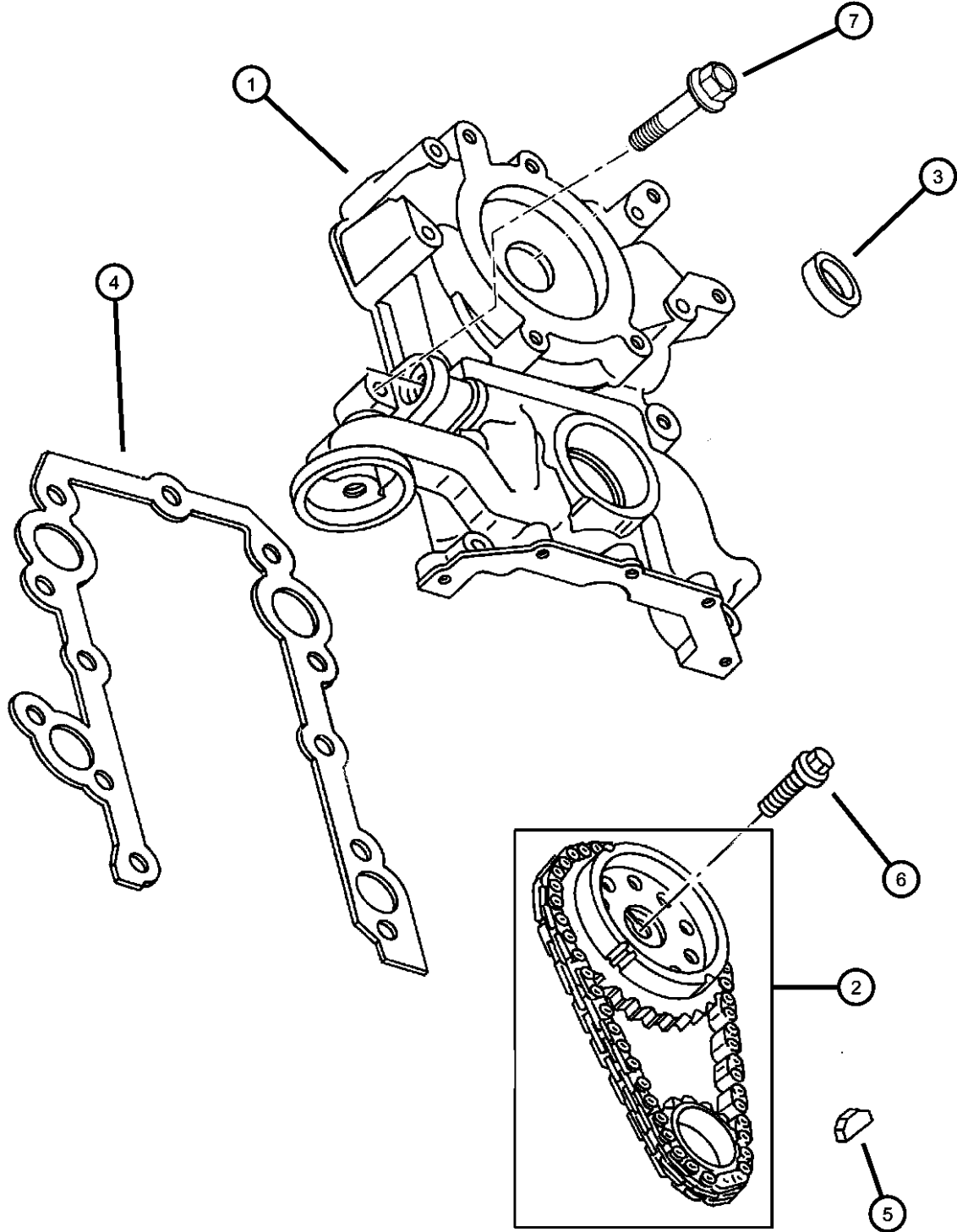

**RAM PICKUP/CLUB CAB (BE)**

SERIES	LINE
L = Ram Truck (All)	3 = HD DODGE 2WD 8 = HD DODGE 4WD 2 = Med. Duty DODGE 2WD 7 = Med. Duty DODGE 4WD

BODY
33 = Quad Cab (138 WB) 34 = Quad Cab (154 WB)

ENGINE	TRANSMISSION
EML = Engine - 5.9L V8 MPI	DDC = Transmission - 5-Speed HD Manual
EMM = Engine - "Magnum" 5.9L SMPI V8	DDP = Transmission - 5-Speed Manual
ETC = Engine- 5.9L Cummins 24V Diesel	DDX = Transmission - 5-Speed HD Manual
ETH = Engine- 5.9L HO Cummins Turbo Diesel	DEE = Transmission - 6-Speed HD Manual
EWA = Engine - 8.0L V10 MPI	DGP = Transmission - 4-Spd. Automatic,47RE
ETO = All 5.9L Cummins Diesel	DGT = Transmission - 4-Spd. Automatic,46RE
EMO = All 5.9L Gas	DGO = All Automatic Transmissions
EWO = All 8.0L	DBB = All Manual Transmissions

AR = use ase required - = Non illustrated part

2002 BE

**Engine Oiling, 8.0L (EWA)  
Figure 8.0L-710**

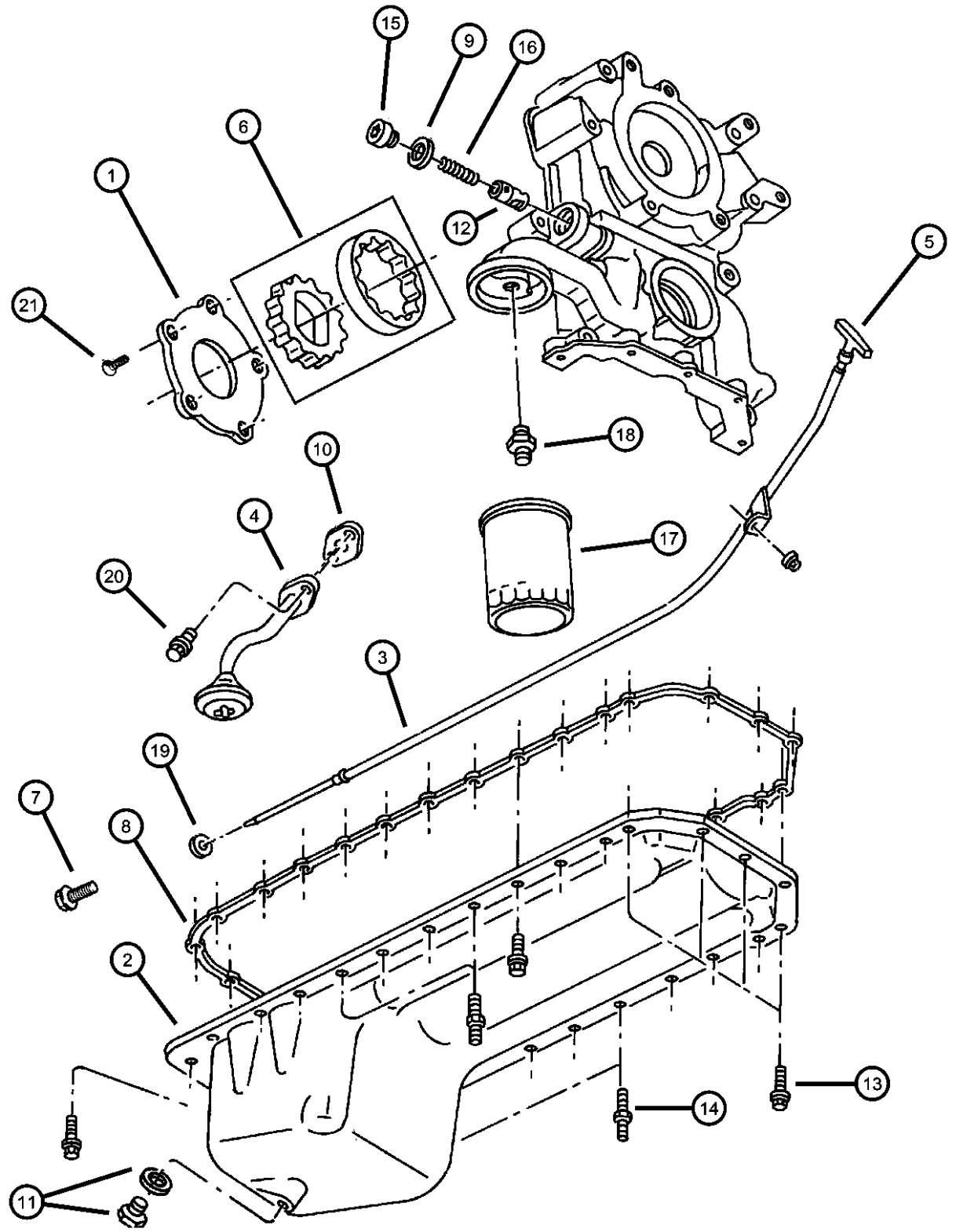

ITEM	PART NUMBER	QTY	LINE	SERIES	BODY	ENGINE	TRANS	TRIM	DESCRIPTION
------	-------------	-----	------	--------	------	--------	-------	------	-------------

Note:[ EWO]= All 8.0L Gas Engines

1	53006833AB	1				EWO			COVER, Engine Oil Pump
2	53020922AB	1				EWO			PAN, Engine Oil
3	53020930	1				EWO			TUBE, Oil Gauge
4	53006834	1				EWO			PICKUP, Engine Oil
5	53020929	1				EWO			INDICATOR, Engine Oil Level
6	04746610	1				EWO			ROTOR PACKAGE, Oil Pump
7	06036384AA	7				EWO			SCREW, Hex Head Coned, .25-20x.875
8	53005884AB	1				EWO			GASKET, Oil Pan
9	53020075	1				EWO			GASKET, Oil Pump Relief Valve
10	53040062	1				EWO			GASKET, Oil Pickup Tube
11	06035417	1				EWO			PLUG, Oil Drain, With Gasket
12	02843208	1				EWO			PLUNGER, Oil Pressure Relief Valve
13	06034549	18				EWO			SCREW, Hex Head, .312-18x.94
14	06034594	4				EWO			STUD, .312-18/.250-20x2.355
15	53020068	1				EWO			PLUG, Cylinder Block Oil Hole
16	02402473	1				EWO			SPRING, Oil Pressure Relief Valve
17	05281090	1				EWO			FILTER, Engine Oil
	0FE00292								Canadian Aftermarket Part
	05281090BA								BULK PACK (12)
	77060018								Performance Mobil 1, 15W - 50 Tri-Synthetic Engine Oil- Recommended Fill for 6.1L & 8.3L
18	53007563	1				EWO			CONNECTOR, Oil Filter
19	53007563	1				EWO			SEAL, (NOT SERVICED)
20	06034549	2				EWO			SCREW, Hex Head, .312-18x.94
21	06034475	5				EWO			SCREW, Torx Head, .25-20x.75

**RAM PICKUP/CLUB CAB (BE)**

SERIES	LINE
L = Ram Truck (All)	3 = HD DODGE 2WD 8 = HD DODGE 4WD 2 = Med. Duty DODGE 2WD 7 = Med. Duty DODGE 4WD

BODY
33 = Quad Cab (138 WB) 34 = Quad Cab (154 WB)

ENGINE
EML = Engine - 5.9L V8 MPI EMM = Engine - "Magnum" 5.9L SMPI V8 ETC = Engine- 5.9L Cummins 24V Diesel ETH = Engine- 5.9L HO Cummins Turbo Diesel EWA = Engine - 8.0L V10 MPI ETO = All 5.9L Cummins Diesel EMO = All 5.9L Gas EWO = All 8.0L

TRANSMISSION
DDC = Transmission - 5-Speed HD Manual DDP = Transmission - 5-Speed Manual DDX = Transmission - 5-Speed HD Manual DEE = Transmission - 6-Speed HD Manual DGP = Transmission - 4-Spd. Automatic,47RE DGT = Transmission - 4-Spd. Automatic,46RE DGO = All Automatic Transmissions DBB = All Manual Transmissions

AR = use ase required - = Non illustrated part

**Manifold, Intake, 8.0L (EWA)  
Figure 8.0L-810**

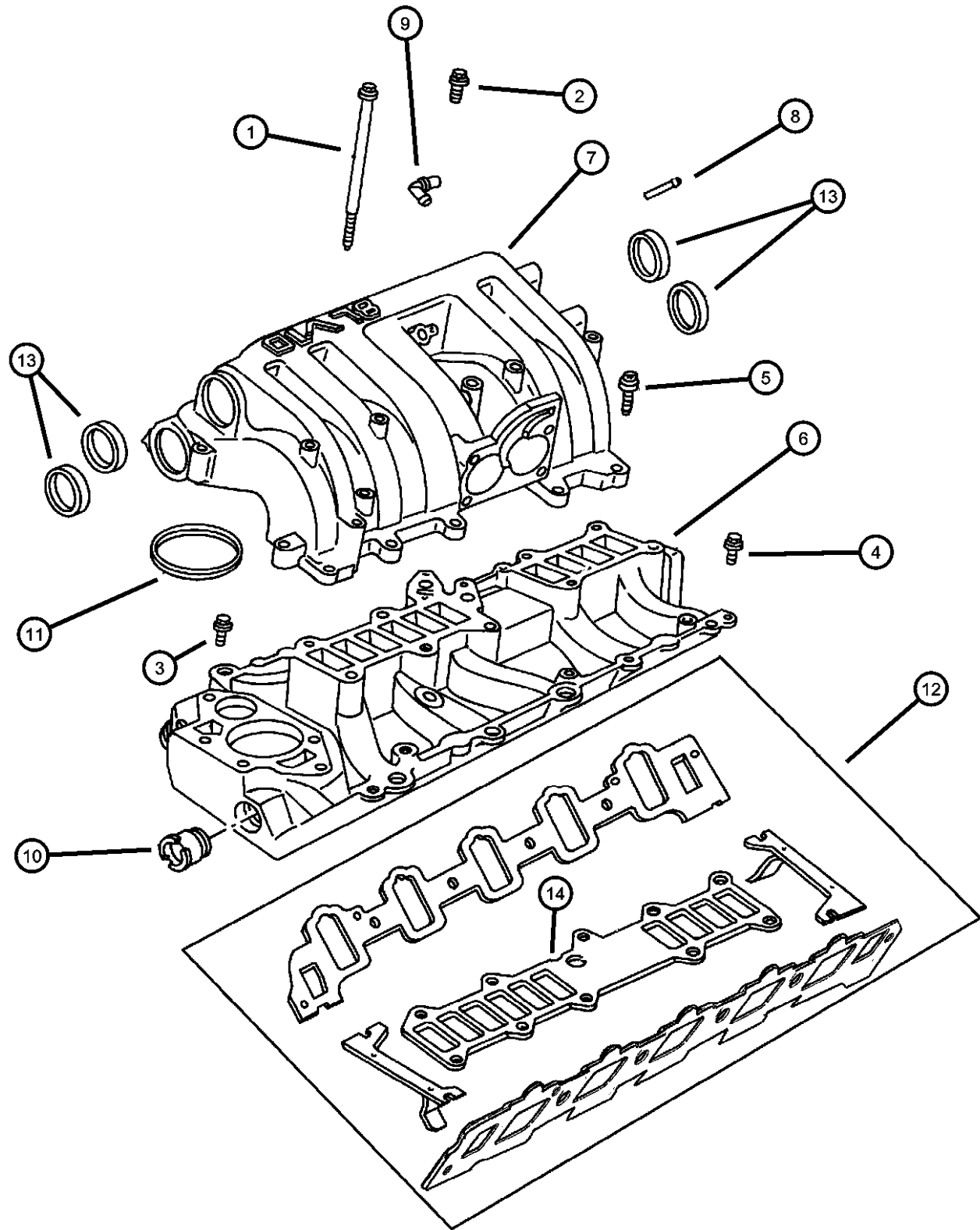

ITEM	PART NUMBER	QTY	LINE	SERIES	BODY	ENGINE	TRANS	TRIM	DESCRIPTION
------	-------------	-----	------	--------	------	--------	-------	------	-------------

Note:[ EWO]= All 8.0L Gas Engines

1	06034349	5				EWO			SCREW, Hex Head Pilot Point, .312-18 UNC 2A
2	06034506	5				EWO			BOLT AND CONED WASHER, Hex Head, .312-18x1.56
3	06034507	1				EWO			SCREW, Hex Head Coned, .375-16x2.25
4	06034508	1				EWO			SCREW, Hex Head Coned, .375-16x3.00
5	06034509	12				EWO			SCREW, Hex Head Coned, .375-16x1.75
6	53031583	1				EWO			MANIFOLD, IntakeLower
7	53031580	1				EWO			MANIFOLD, IntakeUpper
8	53031580	1							CONNECTOR, Serviced in Manifold, (NOT SERVICED)
9	53040055	1				EWO			CONNECTOR, Manifold Vacuum, .375 90 Degree
10	53006046	1				EWO			NIPPLE, By-Pass
11	53010047	1				EWO			SEAL, Thermostat
12	04741732AC	1				EWO			GASKET PACKAGE, Intake Manifold
13	53010044	4				EWO			PLUG, Core, 1.50 Diameter
14	53006836	1				EWO			GASKET, Intake Manifold

**RAM PICKUP/CLUB CAB (BE)**

SERIES	LINE
L = Ram Truck (All)	3 = HD DODGE 2WD 8 = HD DODGE 4WD 2 = Med. Duty DODGE 2WD 7 = Med. Duty DODGE 4WD

BODY
33 = Quad Cab (138 WB) 34 = Quad Cab (154 WB)

ENGINE	TRANSMISSION
EML = Engine - 5.9L V8 MPI	DDC = Transmission - 5-Speed HD Manual
EMM = Engine - "Magnum" 5.9L SMPI V8	DDP = Transmission - 5-Speed Manual
ETC = Engine- 5.9L Cummins 24V Diesel	DDX = Transmission - 5-Speed HD Manual
ETH = Engine- 5.9L HO Cummins Turbo Diesel	DEE = Transmission - 6-Speed HD Manual
EWA = Engine - 8.0L V10 MPI	DGP = Transmission - 4-Spd. Automatic,47RE
ETO = All 5.9L Cummins Diesel	DGT = Transmission - 4-Spd. Automatic,46RE
EMO = All 5.9L Gas	DGO = All Automatic Transmissions
EWO = All 8.0L	DBB = All Manual Transmissions

AR = use ase required - = Non illustrated part

2002 BE

**Manifold, Exhaust, 8.0L (EWA)  
Figure 8.0L-815**

ITEM	PART NUMBER	QTY	LINE	SERIES	BODY	ENGINE	TRANS	TRIM	DESCRIPTION
------	-------------	-----	------	--------	------	--------	-------	------	-------------

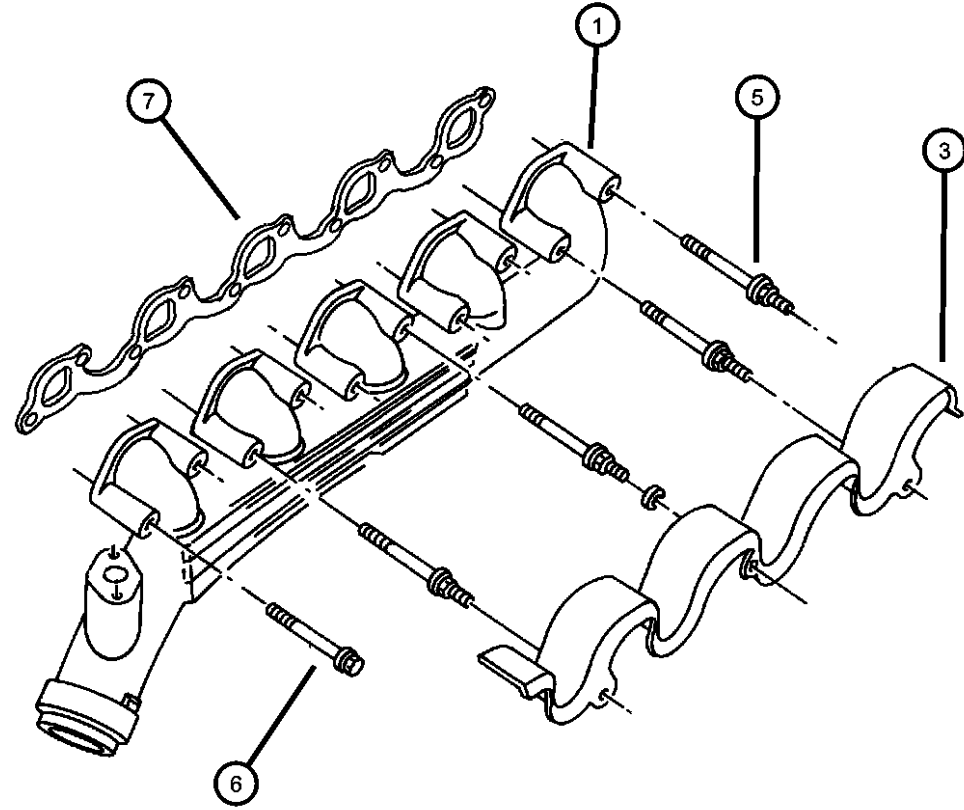

Note; EWO= All 8.0L Gas Engines

1	53031401	1				EWO			MANIFOLD, ExhaustRight
2	53006733	1				EWO			MANIFOLD, ExhaustLeft
3	53031550	1				EWO			SHIELD, HeatRight
4	53031551	1				EWO			SHIELD, HeatLeft
5	06034808	10				EWO			STUD, .312-18/.312-24x4.00
6	06034806	10				EWO			SCREW AND WASHER, Hex Head, .312-18x3.125
7	53006920	2				EWO			GASKET, Exhaust Manifold

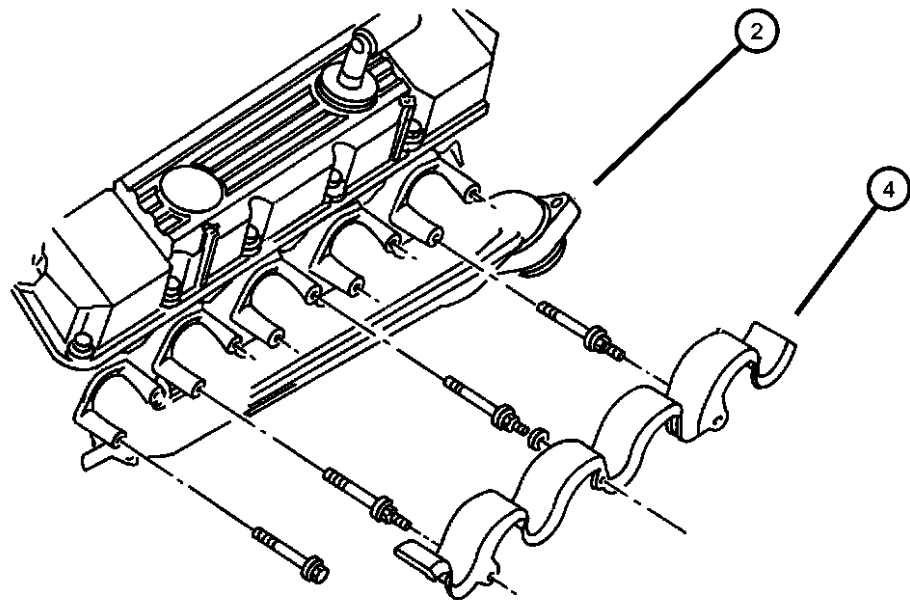

**RAM PICKUP/CLUB CAB (BE)**

SERIES	LINE
L = Ram Truck (All)	3 = HD DODGE 2WD 8 = HD DODGE 4WD 2 = Med. Duty DODGE 2WD 7 = Med. Duty DODGE 4WD

BODY
33 = Quad Cab (138 WB) 34 = Quad Cab (154 WB)

ENGINE	TRANSMISSION
EML = Engine - 5.9L V8 MPI	DDC = Transmission - 5-Speed HD Manual
EMM = Engine - "Magnum" 5.9L SMPI V8	DDP = Transmission - 5-Speed Manual
ETC = Engine- 5.9L Cummins 24V Diesel	DDX = Transmission - 5-Speed HD Manual
ETH = Engine- 5.9L HO Cummins Turbo Diesel	DEE = Transmission - 6-Speed HD Manual
EWA = Engine - 8.0L V10 MPI Diesel	DGP = Transmission - 4-Spd. Automatic,47RE
ET0 = All 5.9L Cummins Diesel	DGT = Transmission - 4-Spd. Automatic,46RE
EM0 = All 5.9L Gas	DG0 = All Automatic Transmissions
EWO = All 8.0L	DBB = All Manual Transmissions

AR = use ase required - = Non illustrated part

2002 BE

**Crankcase Ventilation, 8.0L (EWA)  
Figure 8.0L-910**

ITEM	PART NUMBER	QTY	LINE	SERIES	BODY	ENGINE	TRANS	TRIM	DESCRIPTION
------	-------------	-----	------	--------	------	--------	-------	------	-------------

Note; EWO= All 8.0L Gas Engines

1	53006342	1				EWO			HOSE, Crankcase Vent
2	53030497	1				EWO			FITTING, Crankcase Vent Tube
3	02946079	2				EWO			GROMMET, Crankcase Vent
4	53041044	1				EWO			TUBE, PCV Valve
5	53030495	1				EWO			TUBE, Crankcase Vent To Air Cleaner
6	02946079	2				EWO			GROMMET, Crankcase Vent

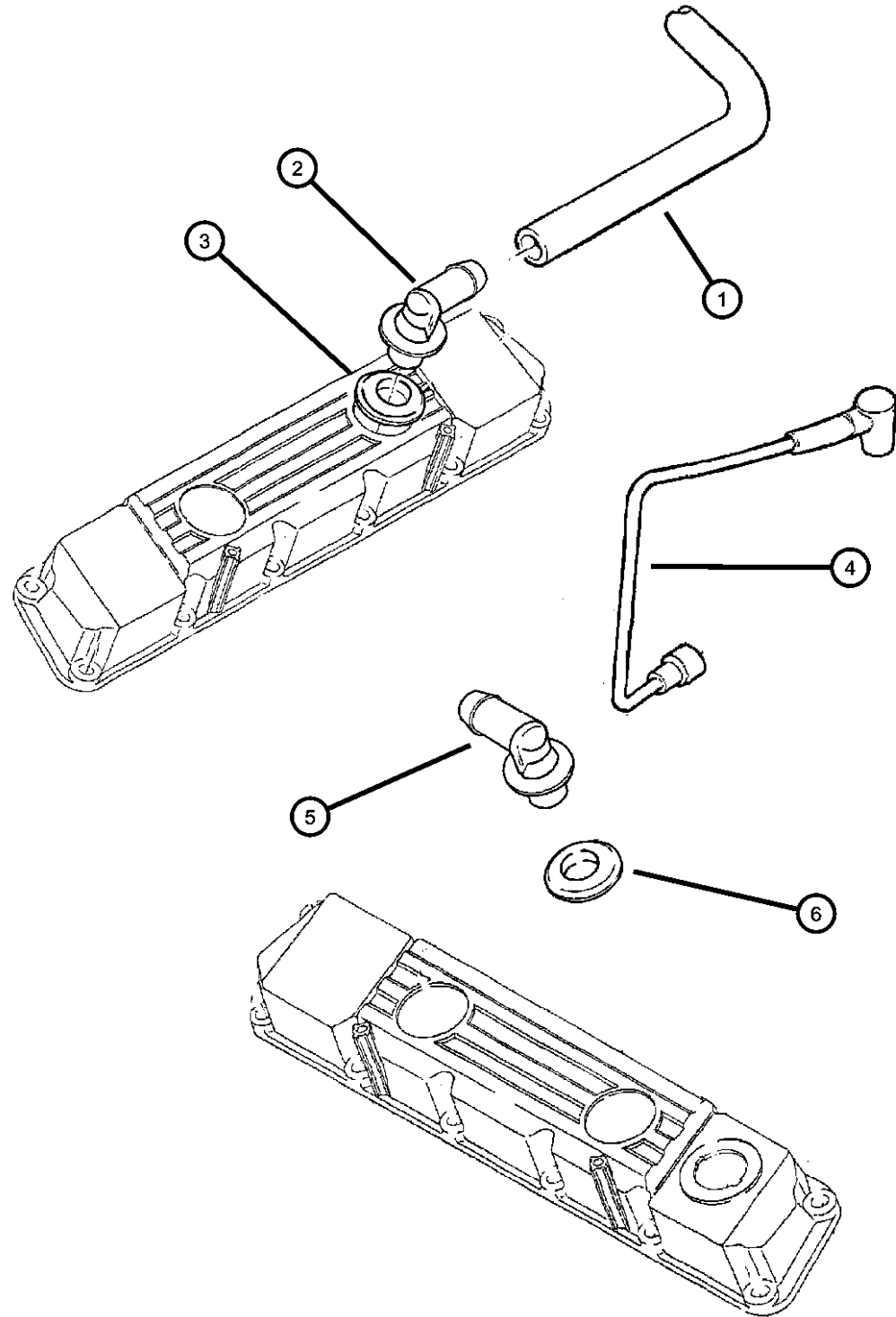

**RAM PICKUP/CLUB CAB (BE)**

SERIES	LINE
L = Ram Truck (All)	3 = HD DODGE 2WD 8 = HD DODGE 4WD 2 = Med. Duty DODGE 2WD 7 = Med. Duty DODGE 4WD

BODY
33 = Quad Cab (138 WB) 34 = Quad Cab (154 WB)

ENGINE	TRANSMISSION
EML = Engine - 5.9L V8 MPI	DDC = Transmission - 5-Speed HD Manual
EMM = Engine - "Magnum" 5.9L SMPI V8	DDP = Transmission - 5-Speed Manual
ETC = Engine- 5.9L Cummins 24V Diesel	DDX = Transmission - 5-Speed HD Manual
ETH = Engine- 5.9L HO Cummins Turbo Diesel	DEE = Transmission - 6-Speed HD Manual
EWA = Engine - 8.0L V10 MPI	DGP = Transmission - 4-Spd. Automatic,47RE
ET0 = All 5.9L Cummins Diesel	DGT = Transmission - 4-Spd. Automatic,46RE
EM0 = All 5.9L Gas	DG0 = All Automatic Transmissions
EWO = All 8.0L	DBB = All Manual Transmissions

AR = use ase required - = Non illustrated part

2002 BE



# Group - 5.9LD

## Engine 5.9L Six Cylinder (Diesel)

### Group - 5.9LD Engine 5.9L Six Cylinder (Diesel)

Illustration Title

Group-Fig. No.

#### Cylinder Head

Cylinder Head, 5.9L Diesel (ETC,ETH).....Fig. 5.9LD - 210

#### Cylinder Block

Cylinder Block, 5.9L Diesel (ETC,ETH) .....Fig. 5.9LD - 310

#### Crankshaft, Piston and Torque Converter

Crankshaft and Piston, 5.9L Diesel (ETC,ETH).....Fig. 5.9LD - 410

Flywheel and Torque Converter, 5.9L Diesel (ETC,ETH) .....Fig. 5.9LD - 415

Torque Converter Cooler, 5.9L Diesel (ETC,ETH).....Fig. 5.9LD - 420

#### Camshafts & Valves

Camshaft and Valves, 5.9L Diesel (ETC,ETH).....Fig. 5.9LD - 510

#### Timing Belt and Cover

Timing Gear and Cover, 5.9L Diesel (ETC,ETH) .....Fig. 5.9LD - 610

#### Engine Oiling

Engine Oiling, 5.9L Diesel (ETC,ETH).....Fig. 5.9LD - 710

#### Manifolds

Manifold, Intake and Exhaust, 5.9L Diesel (ETC,ETH).....Fig. 5.9LD - 810

#### Oil Cooler

Engine Oil Cooler, 5.9L Diesel (ETC,ETH).....Fig. 5.9LD - 1110

Oil Lines, 5.9L Diesel (ETC,ETH).....Fig. 5.9LD - 1115

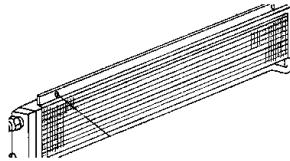
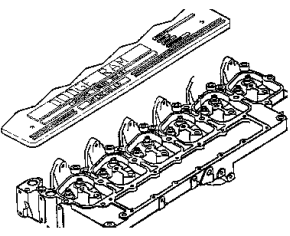
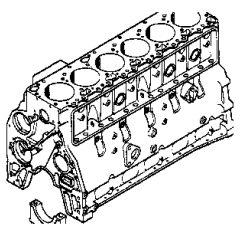
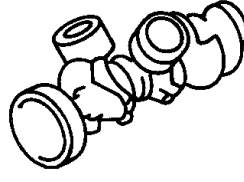
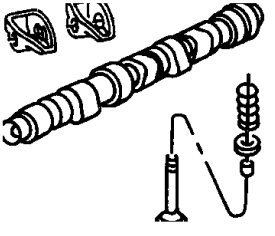
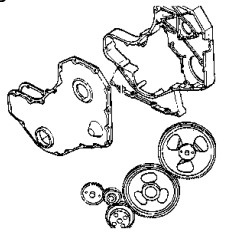
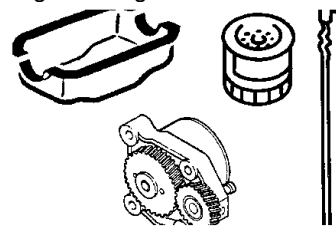
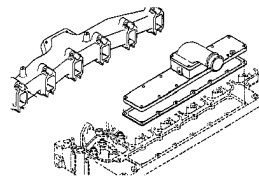
<p><b>5.9LD-1100</b> Oil Cooler</p> 	<p><b>5.9LD-200</b> Cylinder Head</p> 	<p><b>5.9LD-300</b> Cylinder Block</p> 	<p><b>5.9LD-400</b> Crankshaft, Piston and Torque Converter</p> 
<p><b>5.9LD-500</b> Camshafts &amp; Valves</p> 	<p><b>5.9LD-600</b> Timing Belt and Cover</p> 	<p><b>5.9LD-700</b> Engine Oiling</p> 	<p><b>5.9LD-800</b> Manifolds</p> 

**Cylinder Head, 5.9L Diesel (ETC,ETH)  
Figure 5.9LD-210**

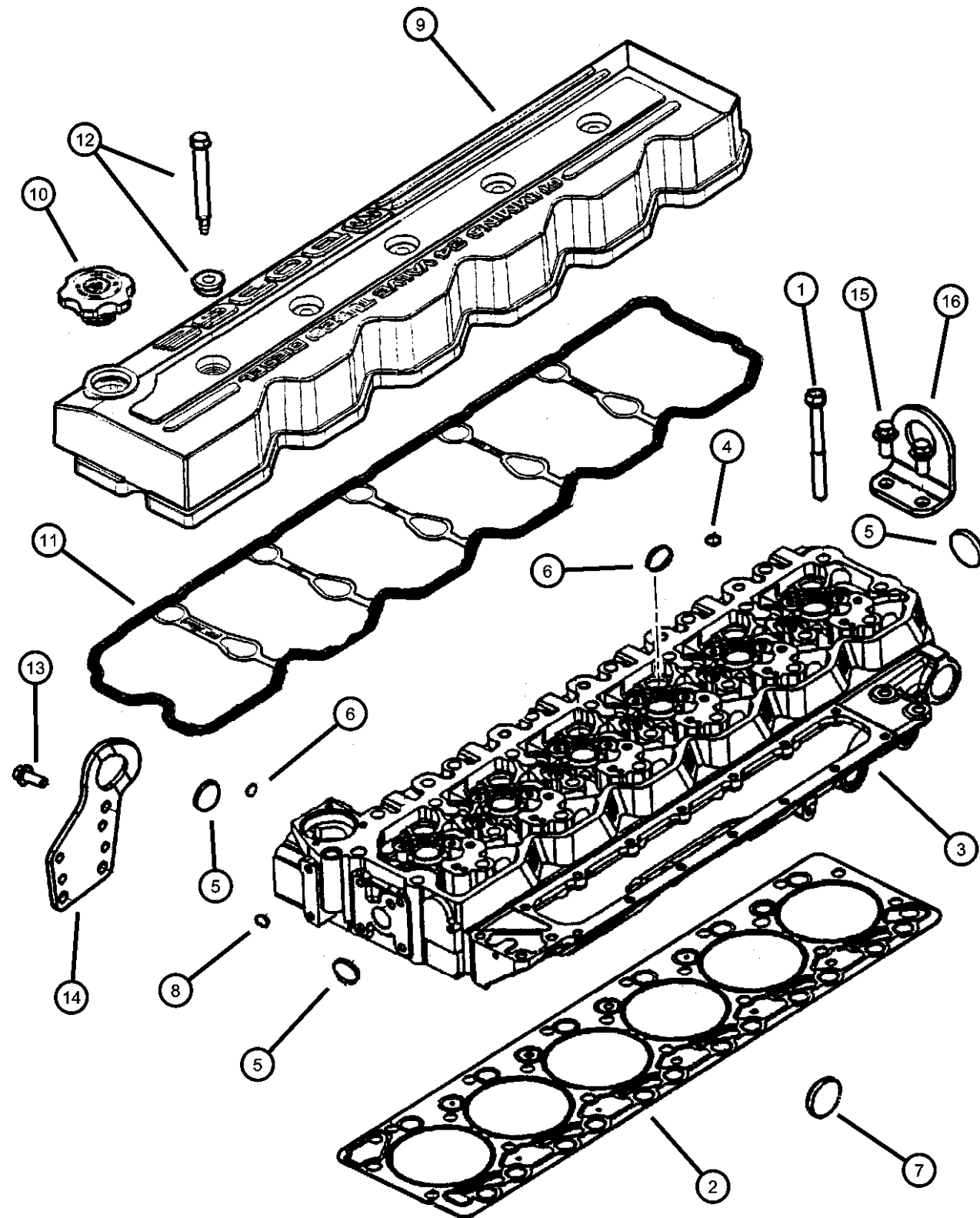

ITEM	PART NUMBER	QTY	LINE	SERIES	BODY	ENGINE	TRANS	TRIM	DESCRIPTION
1									SCREW
	05011403AA	26				ETC			
		26				ETH	DBB		
2									GASKET, Cylinder Head
	05011876AA	1				ETC			
		1				ETH	DBB		
3									HEAD, Cylinder
	05080559AA	1				ETC	DBB		
	05080681AA	1				ETH	DBB		
4									PLUG, Expansion
	05016559AA	7				ETC			
		7				ETH	DBB		
5									PLUG, Expansion
	04429735	4				ETC			
		4				ETH	DBB		
6									PLUG, Expansion
	05003605AA	1				ETC			
		1				ETH	DBB		
7									PLUG, Expansion
	05016558AA	2				ETC			
		2				ETH	DBB		
8									PLUG, Expansion
	05016559AA	7				ETC			
		7				ETH	DBB		
9									COVER, Cylinder Head

**RAM PICKUP/CLUB CAB (BE)**

SERIES	LINE
L = Ram Truck (All)	3 = HD DODGE 2WD 8 = HD DODGE 4WD 2 = Med. Duty DODGE 2WD 7 = Med. Duty DODGE 4WD

BODY
33 = Quad Cab (138 WB) 34 = Quad Cab (154 WB)

ENGINE
EML = Engine - 5.9L V8 MPI EMM = Engine - "Magnum" 5.9L SMPI V8 ETC = Engine- 5.9L Cummins 24V Diesel ETH = Engine- 5.9L HO Cummins Turbo Diesel EWA = Engine - 8.0L V10 MPI Diesel ET0 = All 5.9L Cummins Diesel EM0 = All 5.9L Gas EW0 = All 8.0L

TRANSMISSION
DDC = Transmission - 5-Speed HD Manual DDP = Transmission - 5-Speed Manual DDX = Transmission - 5-Speed HD Manual DEE = Transmission - 6-Speed HD Manual DGP = Transmission - 4-Spd. Automatic,47RE DGT = Transmission - 4-Spd. Automatic,46RE DGO = All Automatic Transmissions DBB = All Manual Transmissions

AR = use ase required - = Non illustrated part

**Cylinder Head, 5.9L Diesel (ETC,ETH)  
Figure 5.9LD-210**

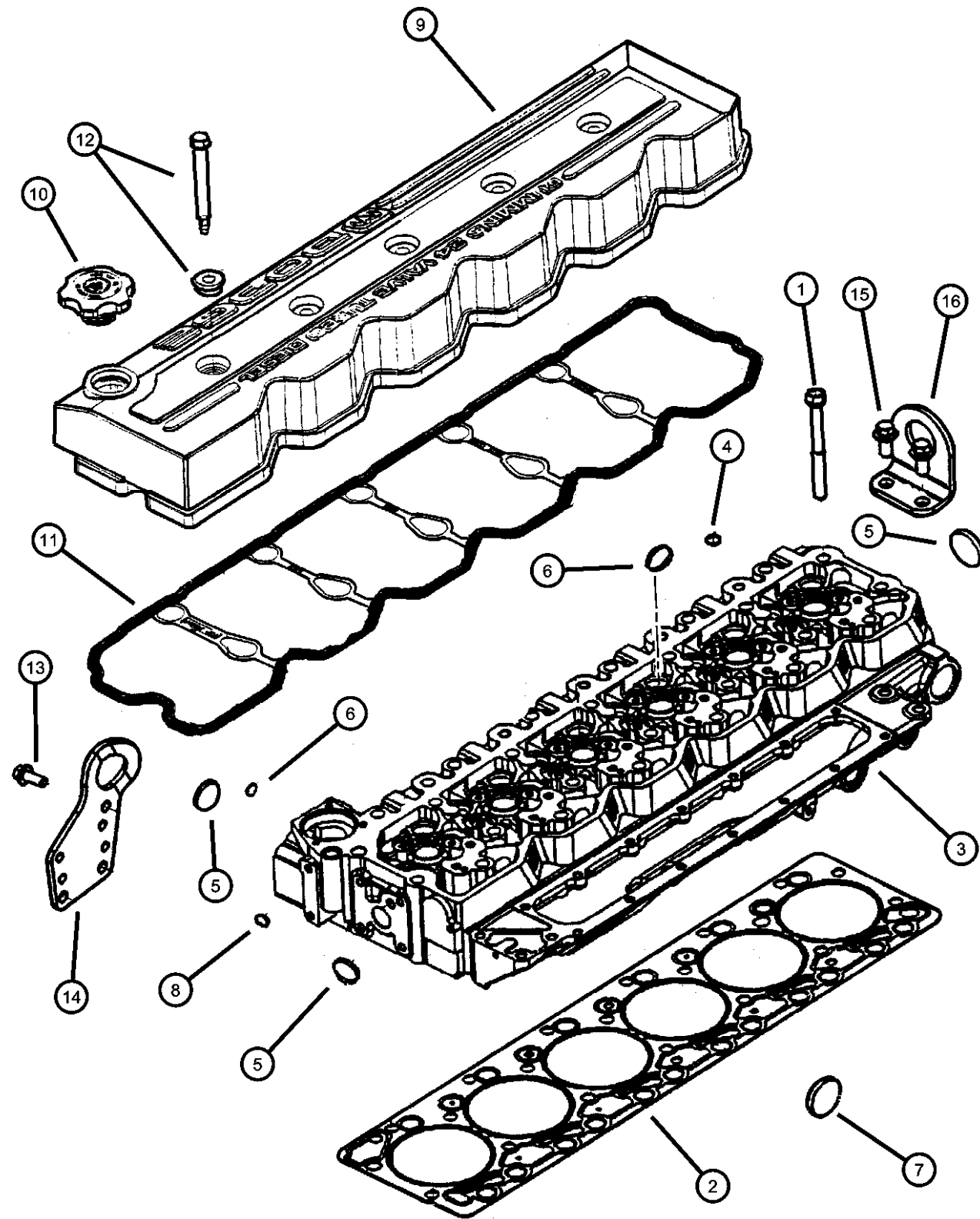

ITEM	PART NUMBER	QTY	LINE	SERIES	BODY	ENGINE	TRANS	TRIM	DESCRIPTION
	05015718AB	1				ETC			
		1				ETH	DBB		
10	05014704AB	1				ETC			CAP, Oil Filler
		1				ETH	DBB		
11	05016356AB	1				ETC			GASKET, Valve Cover
		1				ETH	DBB		
12	05015724AA	1				ETC	DBB		SCREW
		1				ETH	DBB		
13	04429460	3				ETC			SCREW, Water Inlet, M10x1.5x25
		3				ETH	DBB		
14	05011841AA	1				ETC			BRACKET, Engine Lift
		1				ETH	DBB		
15	04638666	2				ETC			SCREW, Hex Flange Head
		2				ETH	DBB		
16	05011841AA	1				ETC			BRACKET, Engine Lift
		1				ETH	DBB		

**RAM PICKUP/CLUB CAB (BE)**

SERIES	LINE
L = Ram Truck (All)	3 = HD DODGE 2WD 8 = HD DODGE 4WD 2 = Med. Duty DODGE 2WD 7 = Med. Duty DODGE 4WD

BODY
33 = Quad Cab (138 WB) 34 = Quad Cab (154 WB)

ENGINE
EML = Engine - 5.9L V8 MPI EMM = Engine - "Magnum" 5.9L SMPI V8 ETC = Engine- 5.9L Cummins 24V Diesel ETH = Engine- 5.9L HO Cummins Turbo Diesel EWA = Engine - 8.0L V10 MPI Diesel ET0 = All 5.9L Cummins Diesel EM0 = All 5.9L Gas EW0 = All 8.0L

TRANSMISSION
DDC = Transmission - 5-Speed HD Manual DDP = Transmission - 5-Speed Manual DDX = Transmission - 5-Speed HD Manual DEE = Transmission - 6-Speed HD Manual DGP = Transmission - 4-Spd. Automatic,47RE DGT = Transmission - 4-Spd. Automatic,46RE DGO = All Automatic Transmissions DBB = All Manual Transmissions

AR = use ase required - = Non illustrated part

Cylinder Block, 5.9L Diesel (ETC,ETH)

Figure 5.9LD-310

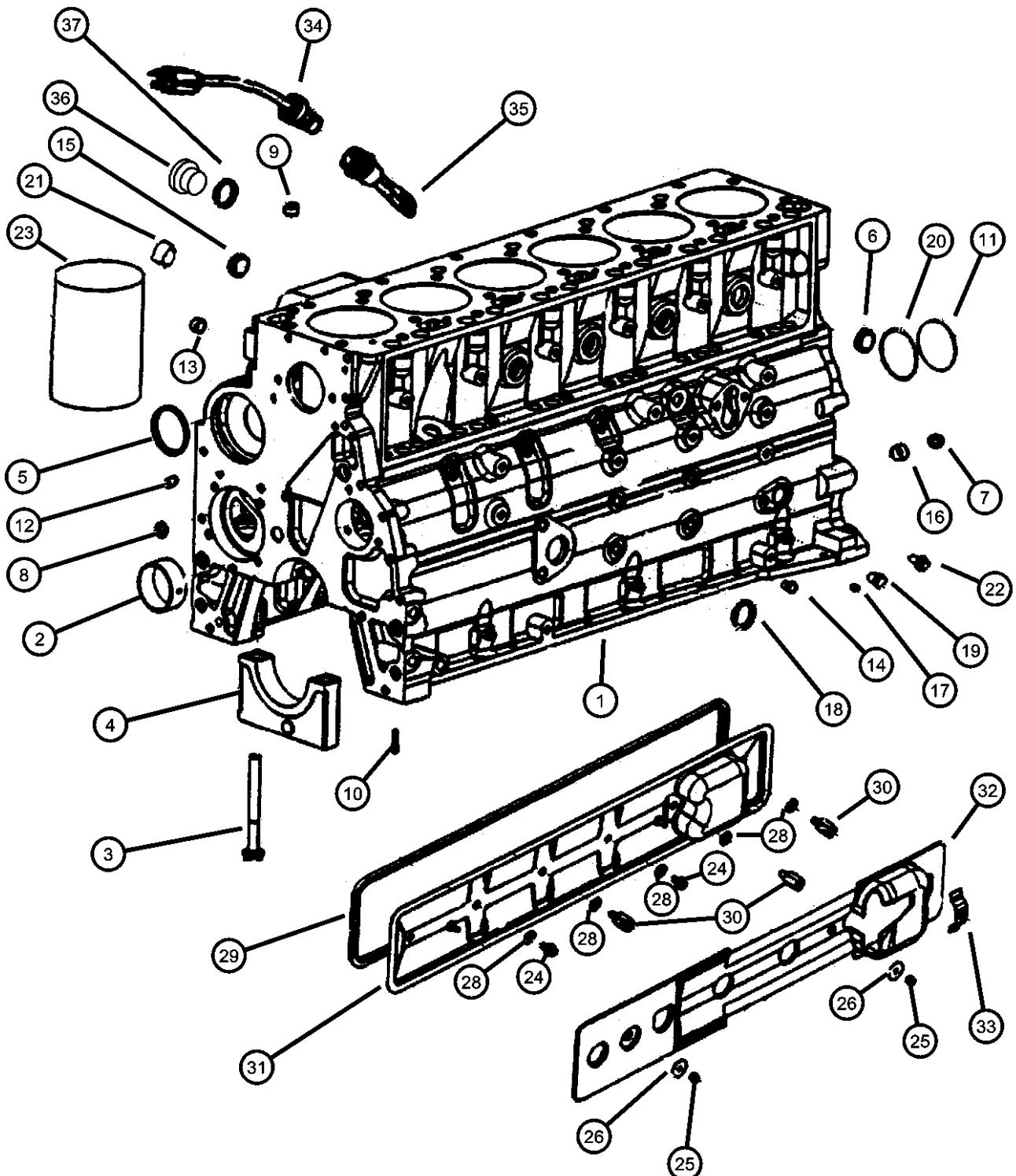

ITEM	PART NUMBER	QTY	LINE	SERIES	BODY	ENGINE	TRANS	TRIM	DESCRIPTION
------	-------------	-----	------	--------	------	--------	-------	------	-------------

NOTES: Sales Codes  
 [ETC] = 5.9L Cummins 24 Valve Diesel  
 [ETH] = 5.9L HO Cummins Turbo Diesel  
 [DBB] = Manual Transmissions  
 [DGO] = All Automatic Transmissions  
 GASKET PACKAGE, Engine Upper -05016652AA  
 BLOCK KIT, Hardware - 05011780AA GASKET PACKAGE, Engine Lower-05016649AA

1									BLOCK, Cylinder
	05014594AB	1				ETC			
	04761845AC								Mopar 10W30 Engine Oil Gallon
	04798231AD								Mopar 15W-40 Engine Oil Quart
	04798232AD								Mopar 15W-40 Engine Oil Gallon
	04761839AB								Mopar 10W30 Engine Oil Quart
		1				ETH	DBB		
	04761845AC								Mopar 10W30 Engine Oil Gallon
	04798231AD								Mopar 15W-40 Engine Oil Quart
	04798232AD								Mopar 15W-40 Engine Oil Gallon
	04761839AB								Mopar 10W30 Engine Oil Quart
2									BUSHING, Camshaft
	05003617AA	1				ETC			
		1				ETH	DBB		
3									BOLT, Hex Head
	05003615AA	14				ETC			
		14				ETH	DBB		
4									CAP, (NOT SERVICED)
5									PLUG, Cylinder Block Oil Hole
	04797725	5				ETC			
		5				ETH	DBB		
6									PLUG, Expansion
	04429955	3				ETC			
		3				ETH	DBB		

RAM PICKUP/CLUB CAB (BE)

SERIES	LINE	BODY	ENGINE	TRANSMISSION
L = Ram Truck (All)	3 = HD DODGE 2WD 8 = HD DODGE 4WD 2 = Med. Duty DODGE 2WD 7 = Med. Duty DODGE 4WD	33 = Quad Cab (138 WB) 34 = Quad Cab (154 WB)	EML = Engine - 5.9L V8 MPI EMM = Engine - "Magnum" 5.9L SMPI V8 ETC = Engine- 5.9L Cummins 24V Diesel ETH = Engine- 5.9L HO Cummins Turbo Diesel EWA = Engine - 8.0L V10 MPI Diesel ETO = All 5.9L Cummins Diesel EMO = All 5.9L Gas EWO = All 8.0L	DDC = Transmission - 5-Speed HD Manual DDP = Transmission - 5-Speed Manual DDX = Transmission - 5-Speed HD Manual DEE = Transmission - 6-Speed HD Manual DGP = Transmission - 4-Spd. Automatic,47RE DGT = Transmission - 4-Spd. Automatic,46RE DGO = All Automatic Transmissions DBB = All Manual Transmissions

AR = use ase required - = Non illustrated part

**Cylinder Block, 5.9L Diesel (ETC,ETH)  
Figure 5.9LD-310**

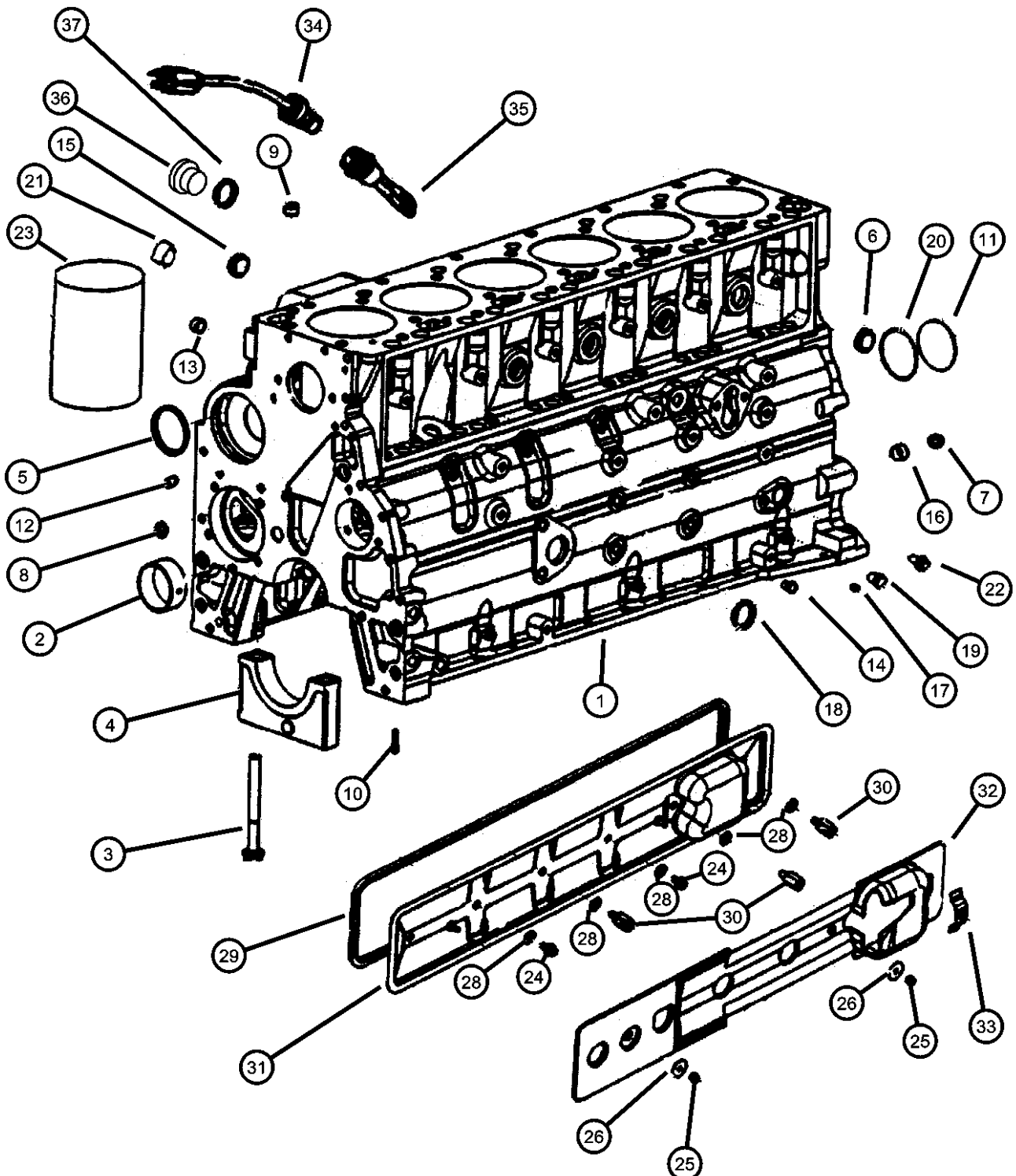

ITEM	PART NUMBER	QTY	LINE	SERIES	BODY	ENGINE	TRANS	TRIM	DESCRIPTION
7	04429956	1				ETC	DBB		PLUG, Expansion
		1				ETH	DBB		
8	04429068	1				ETC	DBB		DOWEL, Block To Clutch Housing
		1				ETH	DBB		
9	04429343	2				ETC			DOWEL, Ring
		2				ETH	DBB		
10	05003606AB	6				ETC			JET, Piston Oil Cooler
		6				ETH	DBB		
11	04429687	1				ETH	DBB		PLUG, Expansion
		1				ETC	DBB		
12	04429257	2				ETC			DOWEL, Front Cover
		2				ETH	DBB		
13	04429568	1				ETC			PLUG, Pipe
		1				ETH	DBB		
14	05003614AA	4				ETC			PLUG, Expansion
		4				ETH	DBB		
15	05003605AA	1				ETH	DBB		PLUG, Expansion
		1				ETC			
16									DOWEL, Block To Clutch Housing

**RAM PICKUP/CLUB CAB (BE)**

SERIES	LINE
L = Ram Truck (All)	3 = HD DODGE 2WD 8 = HD DODGE 4WD 2 = Med. Duty DODGE 2WD 7 = Med. Duty DODGE 4WD

BODY
33 = Quad Cab (138 WB) 34 = Quad Cab (154 WB)

ENGINE
EML = Engine - 5.9L V8 MPI EMM = Engine - "Magnum" 5.9L SMPI V8 ETC = Engine- 5.9L Cummins 24V Diesel ETH = Engine- 5.9L HO Cummins Turbo Diesel EWA = Engine - 8.0L V10 MPI Diesel ETO = All 5.9L Cummins Diesel EMO = All 5.9L Gas EWO = All 8.0L

TRANSMISSION
DDC = Transmission - 5-Speed HD Manual DDP = Transmission - 5-Speed Manual DDX = Transmission - 5-Speed HD Manual DEE = Transmission - 6-Speed HD Manual DGP = Transmission - 4-Spd. Automatic,47RE DGT = Transmission - 4-Spd. Automatic,46RE DGO = All Automatic Transmissions DBB = All Manual Transmissions

AR = use ase required - = Non illustrated part

**Cylinder Block, 5.9L Diesel (ETC,ETH)  
Figure 5.9LD-310**

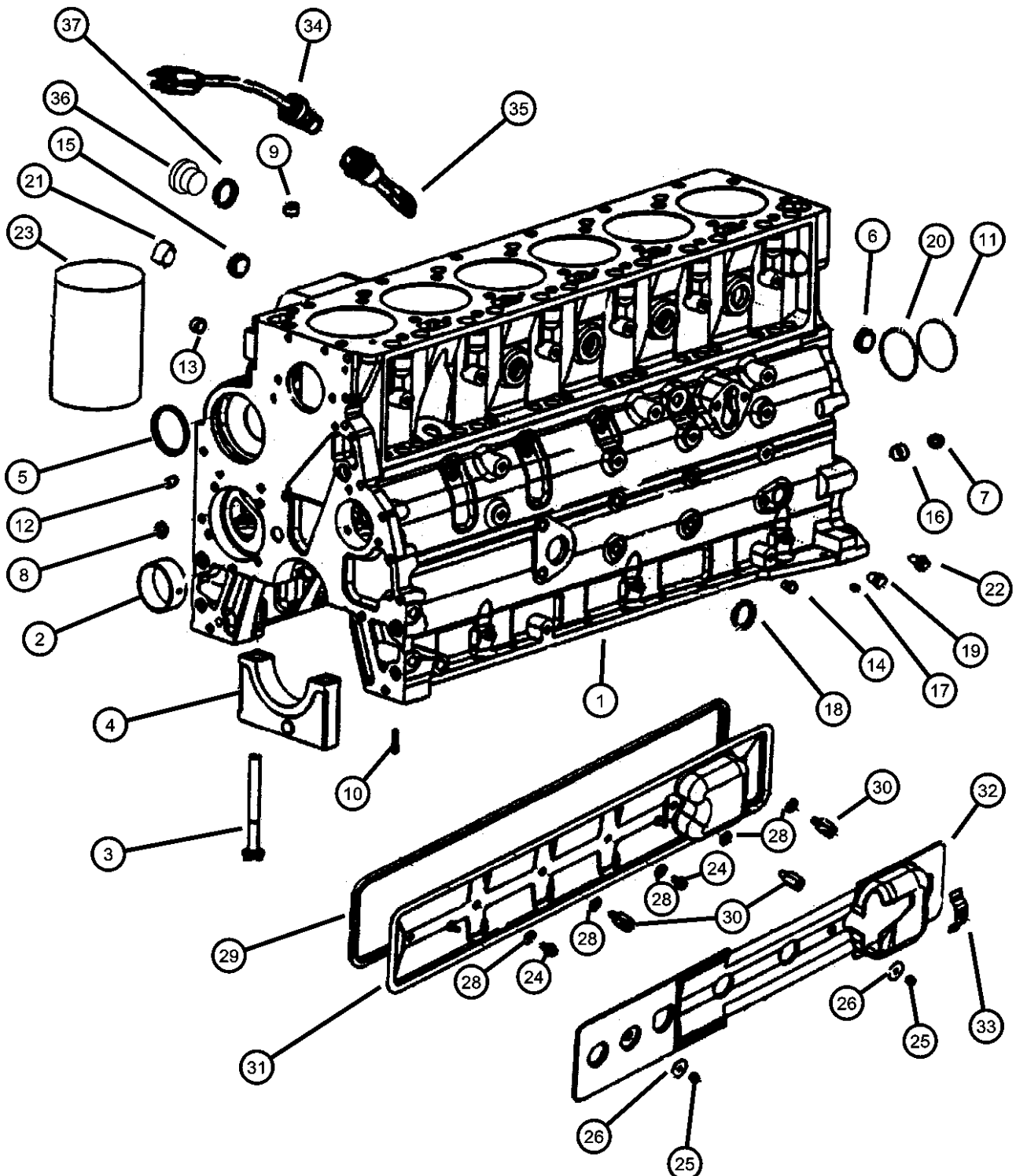

ITEM	PART NUMBER	QTY	LINE	SERIES	BODY	ENGINE	TRANS	TRIM	DESCRIPTION
	04429068	1				ETC	DBB		
		1				ETH	DBB		
17	04429955	3				ETH	DBB		PLUG, Expansion
		2				ETC			
18	04429958	1				ETC			PLUG, Expansion
		1				ETH	DBB		
19	05011781AA	1				ETC	DBB		PLUG, Cylinder Block
		1				ETH	DBB		
20	04882037	1				ETC			O RING
		1				ETH	DBB		
21	04429386	1				ETH	DBB		PLUG, Pipe
	04429568	1				ETC			
22	04429629	1				ETC			SCREW, Hex Head, M8x1.25x16
		1				ETH	DBB		
23	04429166	AR				ETC			SLEEVE, Cylinder Block
		AR				ETH	DBB		
24	05011792AA	3				ETH	DBB		SCREW, Hex Head
		1				ETC	DBB		
25		1							NUT, Tappet Cover, (NOT REQUIRED)

**RAM PICKUP/CLUB CAB (BE)**

<b>SERIES</b>	<b>LINE</b>	<b>BODY</b>	<b>ENGINE</b>	<b>TRANSMISSION</b>
L = Ram Truck (All)	3 = HD DODGE 2WD 8 = HD DODGE 4WD 2 = Med. Duty DODGE 2WD 7 = Med. Duty DODGE 4WD	33 = Quad Cab (138 WB) 34 = Quad Cab (154 WB)	EML = Engine - 5.9L V8 MPI EMM = Engine - "Magnum" 5.9L SMPI V8 ETC = Engine- 5.9L Cummins 24V Diesel ETH = Engine- 5.9L HO Cummins Turbo Diesel EWA = Engine - 8.0L V10 MPI Diesel ETO = All 5.9L Cummins Diesel EMO = All 5.9L Gas EWO = All 8.0L	DDC = Transmission - 5-Speed HD Manual DDP = Transmission - 5-Speed Manual DDX = Transmission - 5-Speed HD Manual DEE = Transmission - 6-Speed HD Manual DGP = Transmission - 4-Spd. Automatic,47RE DGT = Transmission - 4-Spd. Automatic,46RE DGO = All Automatic Transmissions DBB = All Manual Transmissions

AR = use ase required - = Non illustrated part

**Cylinder Block, 5.9L Diesel (ETC,ETH)  
Figure 5.9LD-310**

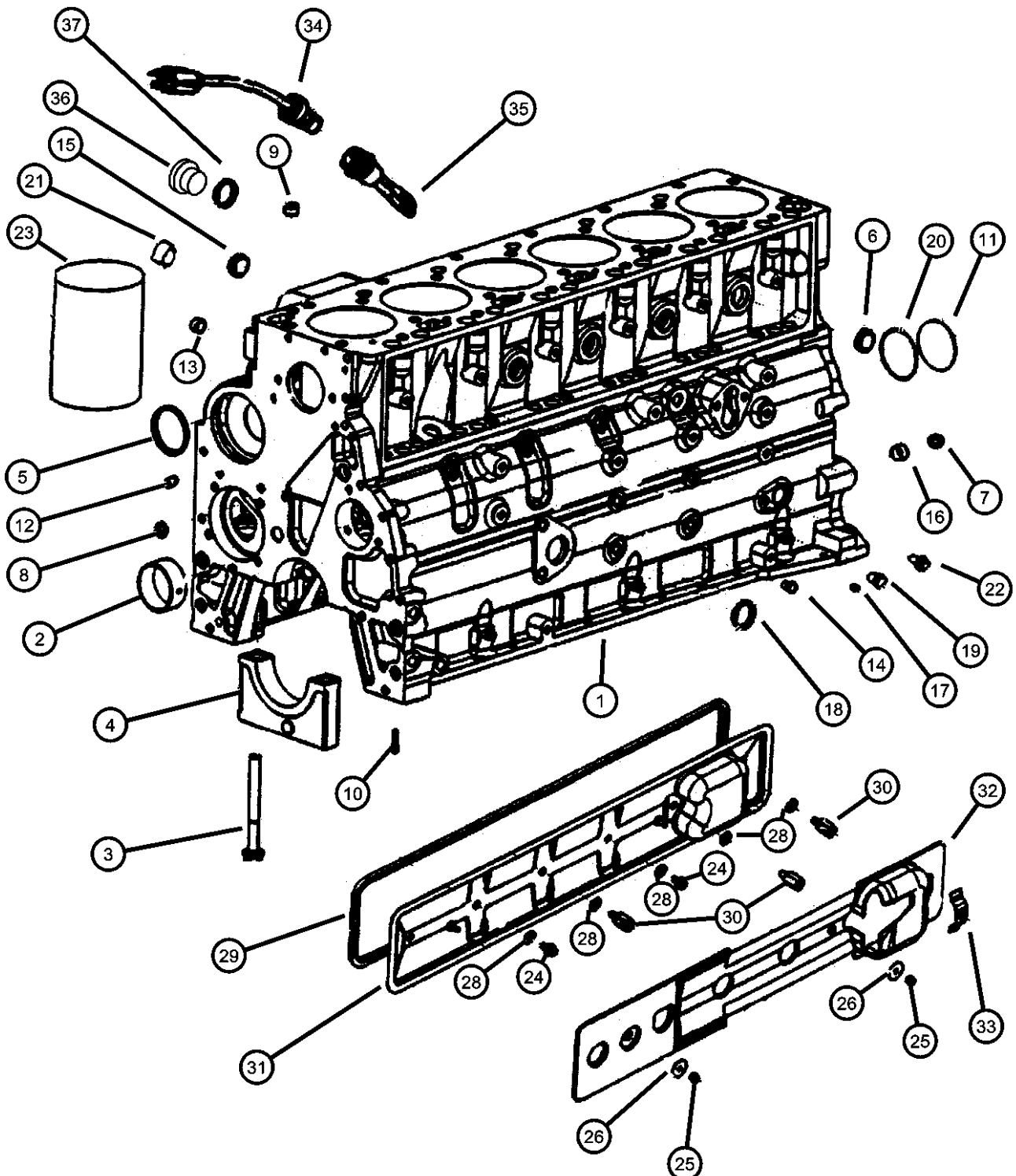

ITEM	PART NUMBER	QTY	LINE	SERIES	BODY	ENGINE	TRANS	TRIM	DESCRIPTION
26		1							WASHER, Plain, (NOT REQUIRED)
-27		1							CLAMP, Serviced in Hose, (NOT SERVICED)
28									SEAL, Grommet O-Ring
	05003620AA	6				ETH	DBB		
		1				ETC	DBB		
29									GASKET, Camshaft Cover
	04798940AB	1				ETC	DBB		
		1				ETH	DBB		
30									SPACER
	05003621AB	3				ETH	DBB		
		1				ETC	DBB		
31									COVER, Camshaft
	05080786AA	1				ETC			
		1				ETH	DBB		
32		1							COVER, Camshaft, (NOT REQUIRED)
33		1							BRACKET, (NOT REQUIRED)
34									CORD, Engine Block Heater
	04798889	1				ETH	DBB		
		1				ETC	DBB		
35									HEATER, Engine Block
	05003619AA	1				ETH	DBB		
		1				ETC	DBB		
36	05011913AA	1				ETC	DG0		PLUG
37									O RING, Oil Cooler
	05003647AA	1				ETC	DBB		
		1				ETH	DBB		
-38									PLUG

**RAM PICKUP/CLUB CAB (BE)**

<b>SERIES</b>	<b>LINE</b>	<b>BODY</b>	<b>ENGINE</b>	<b>TRANSMISSION</b>
L = Ram Truck (All)	3 = HD DODGE 2WD 8 = HD DODGE 4WD 2 = Med. Duty DODGE 2WD 7 = Med. Duty DODGE 4WD	33 = Quad Cab (138 WB) 34 = Quad Cab (154 WB)	EML = Engine - 5.9L V8 MPI EMM = Engine - "Magnum" 5.9L SMPI V8 ETC = Engine- 5.9L Cummins 24V Diesel ETH = Engine- 5.9L HO Cummins Turbo Diesel EWA = Engine - 8.0L V10 MPI Diesel ETO = All 5.9L Cummins Diesel EMO = All 5.9L Gas EWO = All 8.0L	DDC = Transmission - 5-Speed HD Manual DDP = Transmission - 5-Speed Manual DDX = Transmission - 5-Speed HD Manual DEE = Transmission - 6-Speed HD Manual DGP = Transmission - 4-Spd. Automatic,47RE DGT = Transmission - 4-Spd. Automatic,46RE DG0 = All Automatic Transmissions DBB = All Manual Transmissions

AR = use ase required - = Non illustrated part

**Cylinder Block, 5.9L Diesel (ETC,ETH)  
Figure 5.9LD-310**

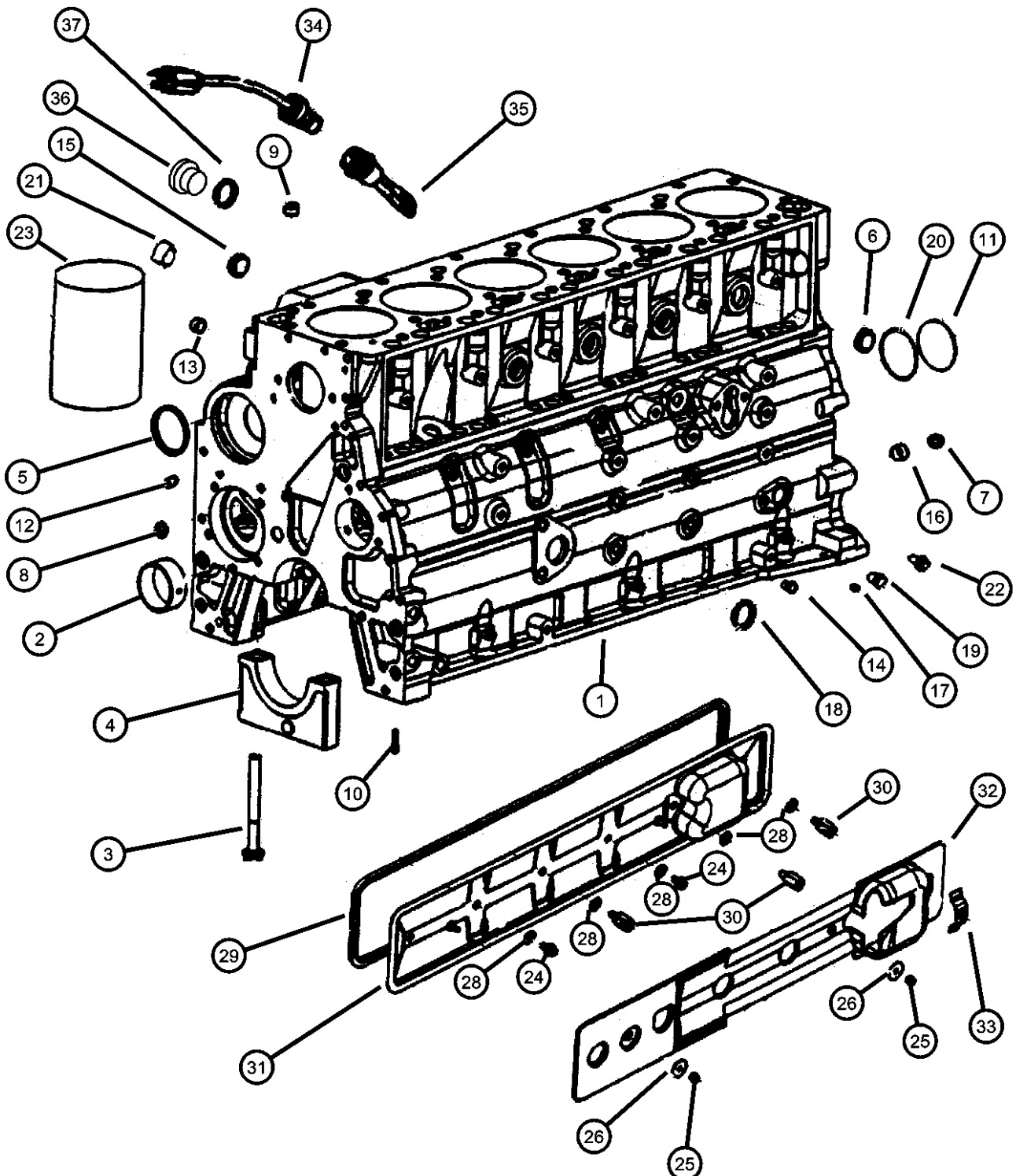

ITEM	PART NUMBER	QTY	LINE	SERIES	BODY	ENGINE	TRANS	TRIM	DESCRIPTION
	05013690AA	1				ETH	DBB		Crank Sensor Hole Plate
		1				ETC	DBB		Crank Sensor Hole Plate
-39									SCREW
	05011856AA	1				ETH	DBB		Crank Sensor Hole Plate
		1				ETC	DBB		Crank Sensor Hole Plate
-40									GASKET PACKAGE, Engine Upper
	05016652AA	1				ETC	DBB		
		1				ETH	DBB		
-41									GASKET KIT, Lower Engine Set
	05016649AA	1				ETC			
		1				ETH	DBB		

**RAM PICKUP/CLUB CAB (BE)**

SERIES	LINE
L = Ram Truck (All)	3 = HD DODGE 2WD 8 = HD DODGE 4WD 2 = Med. Duty DODGE 2WD 7 = Med. Duty DODGE 4WD

BODY
33 = Quad Cab (138 WB) 34 = Quad Cab (154 WB)

ENGINE
EML = Engine - 5.9L V8 MPI EMM = Engine - "Magnum" 5.9L SMPI V8 ETC = Engine- 5.9L Cummins 24V Diesel ETH = Engine- 5.9L HO Cummins Turbo Diesel EWA = Engine - 8.0L V10 MPI Diesel ETO = All 5.9L Cummins Diesel EMO = All 5.9L Gas EWO = All 8.0L

TRANSMISSION
DDC = Transmission - 5-Speed HD Manual DDP = Transmission - 5-Speed Manual DDX = Transmission - 5-Speed HD Manual DEE = Transmission - 6-Speed HD Manual DGP = Transmission - 4-Spd. Automatic,47RE DGT = Transmission - 4-Spd. Automatic,46RE DGO = All Automatic Transmissions DBB = All Manual Transmissions

AR = use ase required - = Non illustrated part



**Crankshaft and Piston, 5.9L Diesel (ETC,ETH)  
Figure 5.9LD-410**

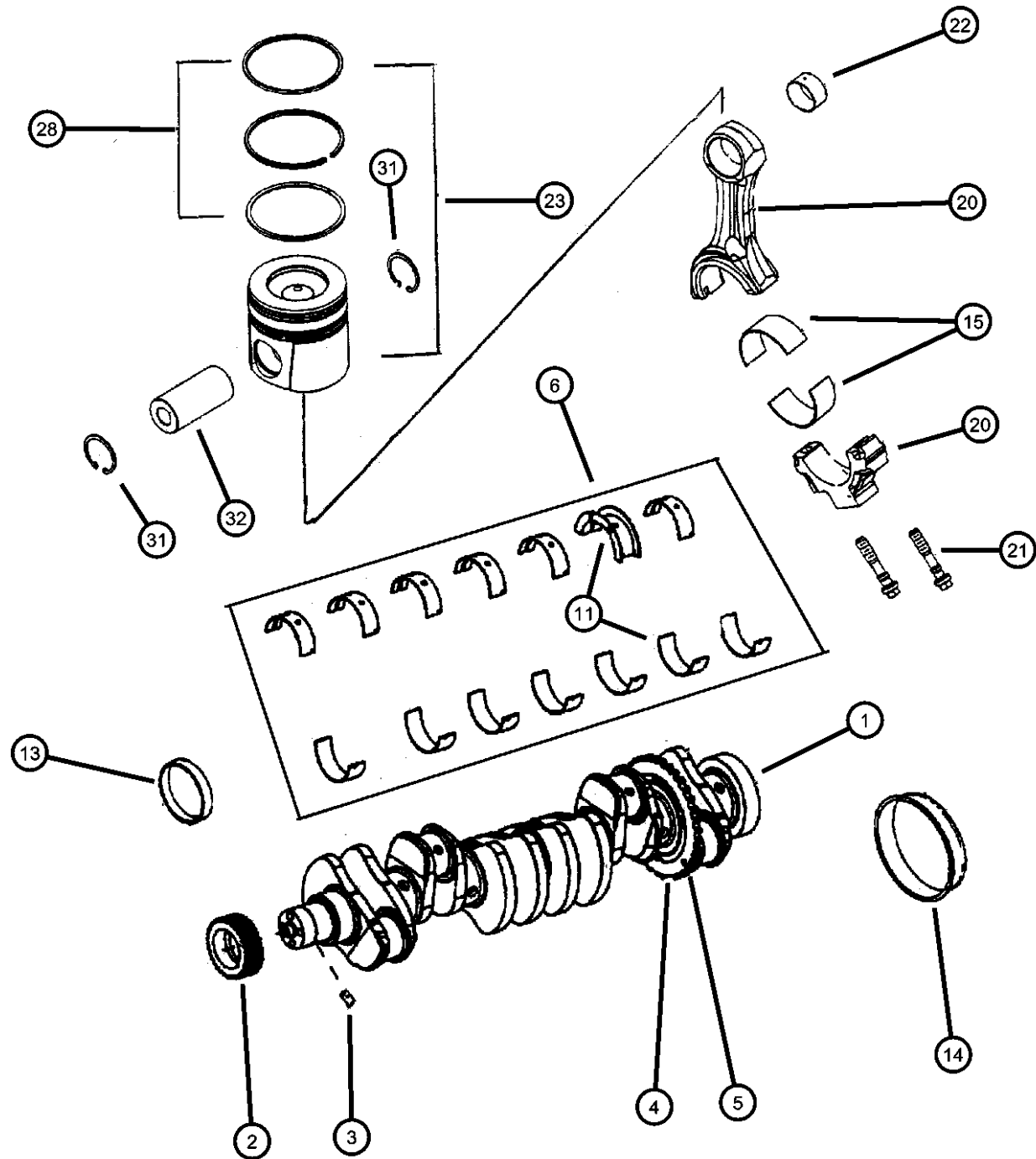

ITEM	PART NUMBER	QTY	LINE	SERIES	BODY	ENGINE	TRANS	TRIM	DESCRIPTION
------	-------------	-----	------	--------	------	--------	-------	------	-------------

NOTES: Sales Codes  
 [ETC] = 5.9L Cummins 24 Valve Diesel  
 [ETH] = 5.9L HO Cummins Turbo Diesel  
 [DBB] = Manual Transmissions  
 [DGO] = All Automatic Transmissions

1									CRANKSHAFT
	04429632	1				ETC			
		1				ETH	DBB		
2									GEAR, Crankshaft
	04882036	1				ETC			
		1				ETH	DBB		
3									PIN, Crankshaft Gear
	04429483	1				ETC			
		1				ETH	DBB		
4	05011783AA	1				ETC	DBB		TONE RING, Sensor
5									SCREW
	05011784AA	5				ETC			
		5				ETH	DBB		
6									BEARING KIT, Crankshaft, Standard
	04429070	1				ETC			
		1				ETH	DBB		
-7									BEARING KIT, Crankshaft, .25mm Oversize
	04429271	1				ETC			
		1				ETH	DBB		
-8									BEARING KIT, Crankshaft, .50mm Oversize
	04429272	1				ETC			
		1				ETH	DBB		
-9									BEARING KIT, Crankshaft, .75mm Oversize

**RAM PICKUP/CLUB CAB (BE)**

SERIES	LINE
L = Ram Truck (All)	3 = HD DODGE 2WD 8 = HD DODGE 4WD 2 = Med. Duty DODGE 2WD 7 = Med. Duty DODGE 4WD

BODY
33 = Quad Cab (138 WB) 34 = Quad Cab (154 WB)

ENGINE
EML = Engine - 5.9L V8 MPI EMM = Engine - "Magnum" 5.9L SMPI V8 ETC = Engine- 5.9L Cummins 24V Diesel ETH = Engine- 5.9L HO Cummins Turbo Diesel EWA = Engine - 8.0L V10 MPI Diesel ETO = All 5.9L Cummins Diesel EMO = All 5.9L Gas EWO = All 8.0L

TRANSMISSION
DDC = Transmission - 5-Speed HD Manual DDP = Transmission - 5-Speed Manual DDX = Transmission - 5-Speed HD Manual DEE = Transmission - 6-Speed HD Manual DGP = Transmission - 4-Spd. Automatic,47RE DGT = Transmission - 4-Spd. Automatic,46RE DGO = All Automatic Transmissions DBB = All Manual Transmissions

AR = use ase required - = Non illustrated part

2002 BE

**Crankshaft and Piston, 5.9L Diesel (ETC,ETH)  
Figure 5.9LD-410**

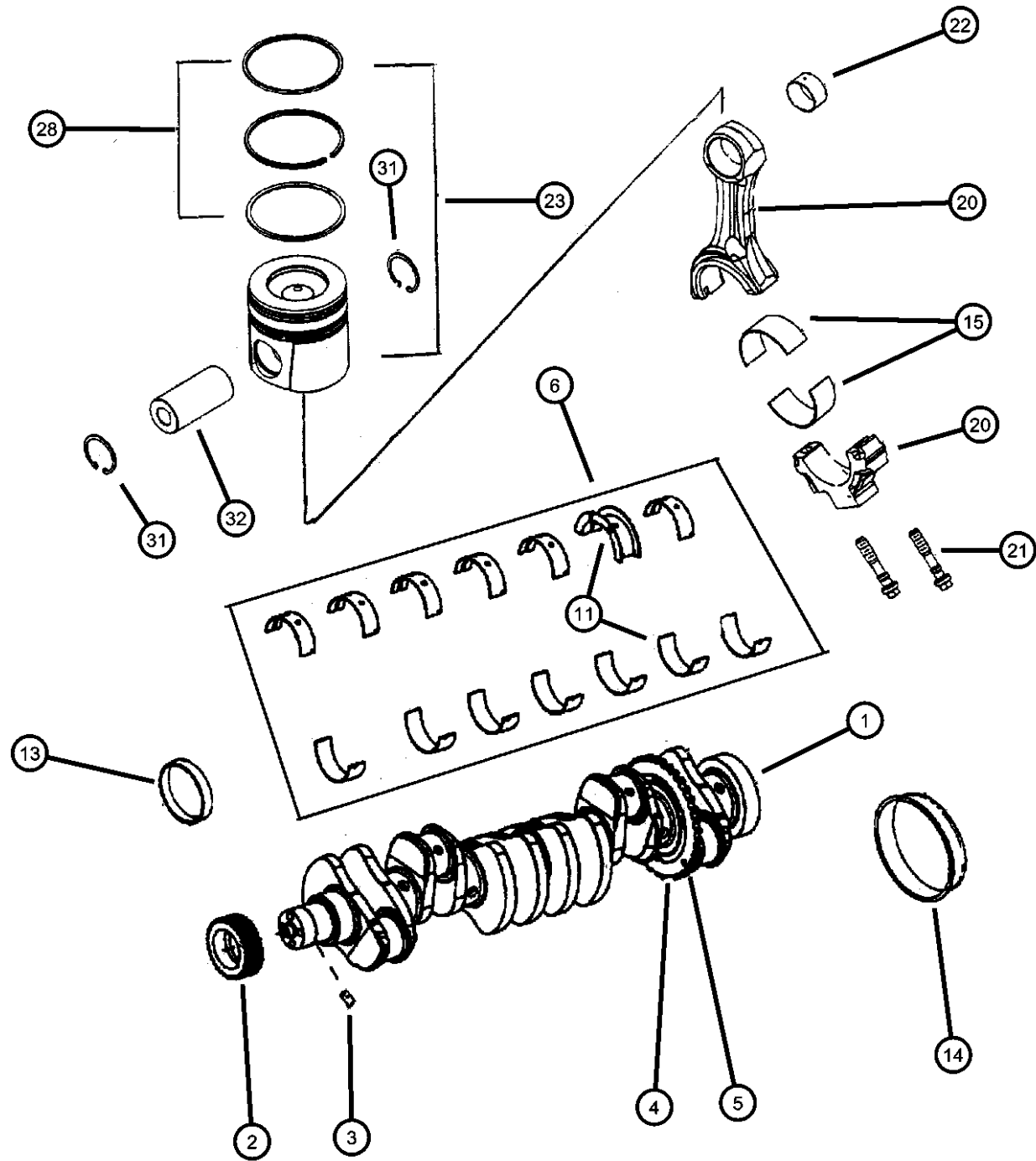

ITEM	PART NUMBER	QTY	LINE	SERIES	BODY	ENGINE	TRANS	TRIM	DESCRIPTION
	04429273	1				ETC			
		1				ETH	DBB		
-10									BEARING KIT, Crankshaft, 1.00mm Oversize
	04429274	1				ETC			
		1				ETH	DBB		
11									BEARING, Crankshaft Thrust, .50 mm U/S
	05012552AA	1				ETC			
		1				ETH	DBB		
-12									BEARING, Crankshaft Thrust, 1.00 mm U/S
	05012551AA	1				ETC			
		1				ETH	DBB		
13									SLEEVE, Wear
	05011935AA	1				ETC			
		1				ETH	DBB		
14									SLEEVE KIT, Wear
	04897876AA	1				ETC			
		1				ETH	DBB		
15									BEARING, Connecting Rod, STD.
	04429175	12				ETC			
		12				ETH	DBB		
-16									BEARING, Connecting Rod, .25 mm U/S
	04429171	AR				ETC			
		AR				ETH	DBB		
-17									BEARING, Connecting Rod, .50 mm U/S
	04429172	AR				ETC			
		AR				ETH	DBB		

**RAM PICKUP/CLUB CAB (BE)**

SERIES      LINE  
L = Ram Truck      3 = HD DODGE 2WD  
(All)                      8 = HD DODGE 4WD  
                                 2 = Med. Duty DODGE 2WD  
                                 7 = Med. Duty DODGE 4WD

BODY  
33 = Quad Cab (138 WB)  
34 = Quad Cab (154 WB)

ENGINE  
EML = Engine - 5.9L V8 MPI  
EMM = Engine - "Magnum" 5.9L SMPI V8  
ETC = Engine- 5.9L Cummins 24V Diesel  
ETH = Engine- 5.9L HO Cummins Turbo Diesel  
EWA = Engine - 8.0L V10 MPI Diesel  
ETO = All 5.9L Cummins Diesel  
EMO = All 5.9L Gas  
EW0 = All 8.0L

TRANSMISSION  
DDC = Transmission - 5-Speed HD Manual  
DDP = Transmission - 5-Speed Manual  
DDX = Transmission - 5-Speed HD Manual  
DEE = Transmission - 6-Speed HD Manual  
DGP = Transmission - 4-Spd. Automatic,47RE  
DGT = Transmission - 4-Spd. Automatic,46RE  
DGO = All Automatic Transmissions  
DBB = All Manual Transmissions

AR = use ase required - = Non illustrated part

**Crankshaft and Piston, 5.9L Diesel (ETC,ETH)  
Figure 5.9LD-410**

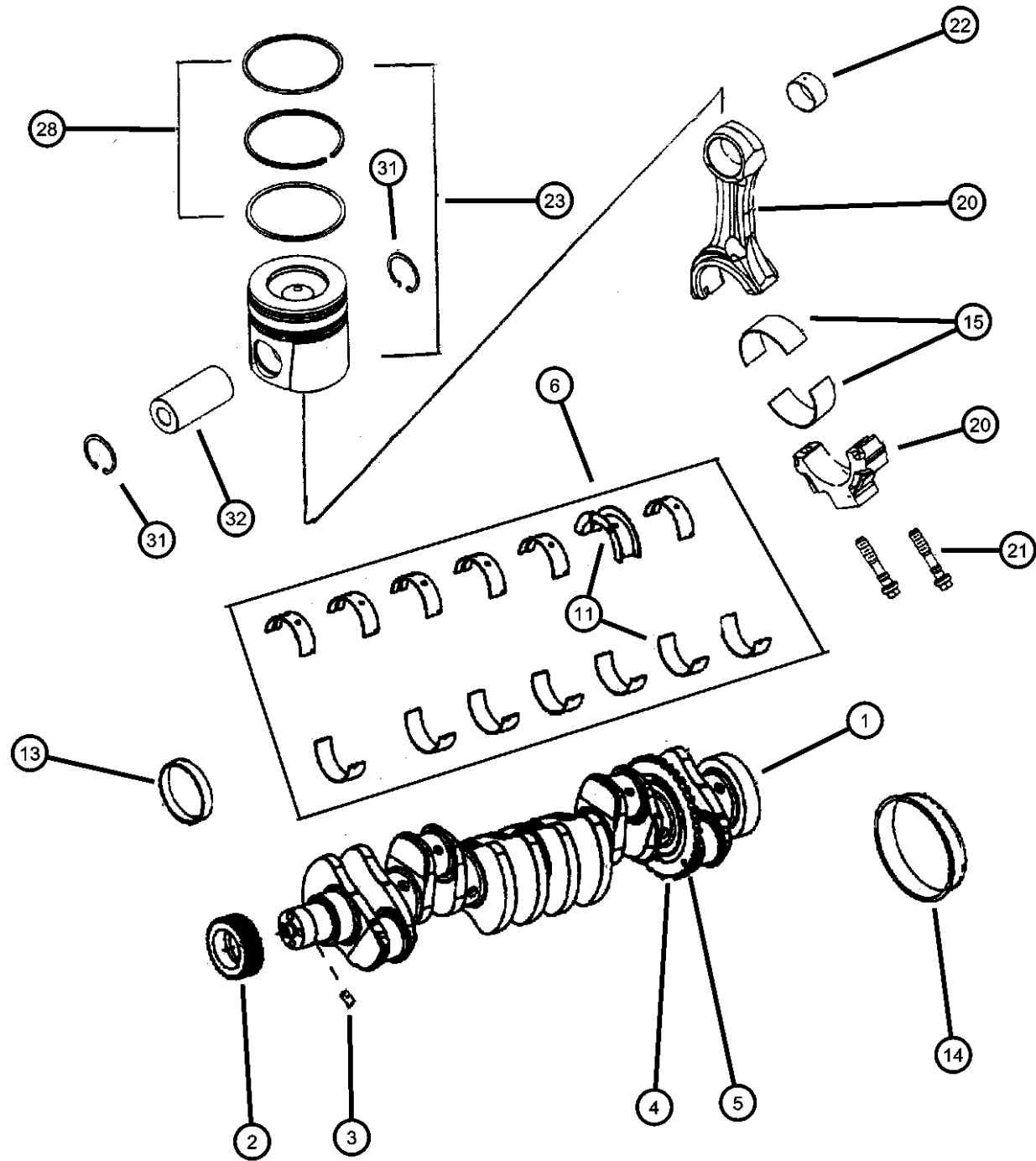

ITEM	PART NUMBER	QTY	LINE	SERIES	BODY	ENGINE	TRANS	TRIM	DESCRIPTION
-18									BEARING, Connecting Rod, .75 mm U/S
	04429173	AR				ETC			
		AR				ETH	DBB		
-19									BEARING, Connecting Rod, 1.00 mm U/S
	04429174	AR				ETC			
		AR				ETH	DBB		
20									ROD, Connecting
	05003649AA	6				ETC			
		6				ETH	DBB		
21									SCREW, Connecting Rod, 24x.44
	04429919	12				ETC			
		12				ETH	DBB		
22									BUSHING, Serviced in Rod, (NOT SERVICED)
23									PISTON AND RINGS, Diesel Engine, A Grade
	05015810AA	1				ETC	DBB		
	05018093AA	6				ETH	DBB		
-24									PISTON AND RINGS, Diesel Engine, B Grade
	05015811AA	1				ETC	DBB		
	05019614AA	6				ETH	DBB		
-25									PISTON AND RINGS, Diesel Engine, C Grade
	05015812AA	1				ETC	DBB		
	05019615AA	6				ETH	DBB		
-26									PISTON AND RINGS, Diesel Engine, .50MM Oversize
	05015813AA	1				ETC	DBB		
	05019612AA	6				ETH	DBB		

**RAM PICKUP/CLUB CAB (BE)**

SERIES	LINE
L = Ram Truck (All)	3 = HD DODGE 2WD 8 = HD DODGE 4WD 2 = Med. Duty DODGE 2WD 7 = Med. Duty DODGE 4WD

BODY
33 = Quad Cab (138 WB) 34 = Quad Cab (154 WB)

ENGINE
EML = Engine - 5.9L V8 MPI EMM = Engine - "Magnum" 5.9L SMPI V8 ETC = Engine- 5.9L Cummins 24V Diesel ETH = Engine- 5.9L HO Cummins Turbo Diesel EWA = Engine - 8.0L V10 MPI ETO = All 5.9L Cummins Diesel EMO = All 5.9L Gas EW0 = All 8.0L

TRANSMISSION
DDC = Transmission - 5-Speed HD Manual DDP = Transmission - 5-Speed Manual DDX = Transmission - 5-Speed HD Manual DEE = Transmission - 6-Speed HD Manual DGP = Transmission - 4-Spd. Automatic,47RE DGT = Transmission - 4-Spd. Automatic,46RE DGO = All Automatic Transmissions DBB = All Manual Transmissions

AR = use ase required - = Non illustrated part

**Crankshaft and Piston, 5.9L Diesel (ETC,ETH)  
Figure 5.9LD-410**

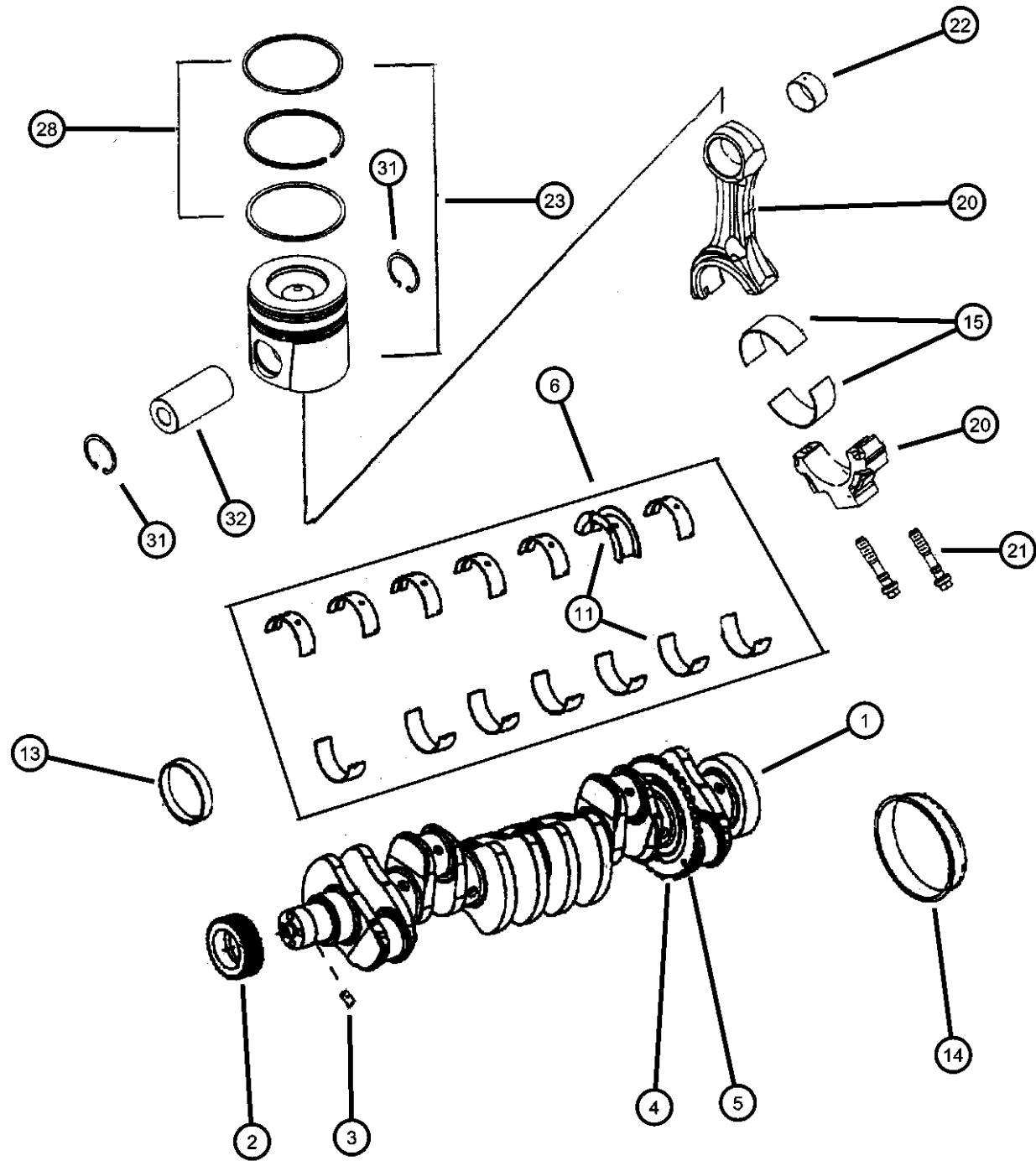

ITEM	PART NUMBER	QTY	LINE	SERIES	BODY	ENGINE	TRANS	TRIM	DESCRIPTION
-27	05015814AA	1				ETC	DBB		PISTON AND RINGS, Diesel Engine, 1.00MM Oversize
	05019613AA	6				ETH	DBB		
28	05011858AA	6				ETC			RING KIT, Piston, Standard
		6				ETH	DBB		
-29	05011942AA	6				ETC			RING KIT, Piston, .50MM Oversize
		6				ETH	DBB		
-30	05011870AA	6				ETC			RING KIT, Piston, 1.00MM Oversize
		1				ETC	DBB		
31	05003650AA	12				ETC			RING, Piston Pin
		12				ETH	DBB		
32	05015706AA	6				ETC			PIN, Piston
		6				ETH	DBB		

**RAM PICKUP/CLUB CAB (BE)**

SERIES	LINE
L = Ram Truck (All)	3 = HD DODGE 2WD 8 = HD DODGE 4WD 2 = Med. Duty DODGE 2WD 7 = Med. Duty DODGE 4WD

BODY
33 = Quad Cab (138 WB) 34 = Quad Cab (154 WB)

ENGINE
EML = Engine - 5.9L V8 MPI EMM = Engine - "Magnum" 5.9L SMPI V8 ETC = Engine- 5.9L Cummins 24V Diesel ETH = Engine- 5.9L HO Cummins Turbo Diesel EWA = Engine - 8.0L V10 MPI Diesel ETO = All 5.9L Cummins Diesel EMO = All 5.9L Gas EWO = All 8.0L

TRANSMISSION
DDC = Transmission - 5-Speed HD Manual DDP = Transmission - 5-Speed Manual DDX = Transmission - 5-Speed HD Manual DEE = Transmission - 6-Speed HD Manual DGP = Transmission - 4-Spd. Automatic,47RE DGT = Transmission - 4-Spd. Automatic,46RE DGO = All Automatic Transmissions DBB = All Manual Transmissions

AR = use ase required - = Non illustrated part

**Flywheel and Torque Converter, 5.9L Diesel (ETC,ETH)  
Figure 5.9LD-415**

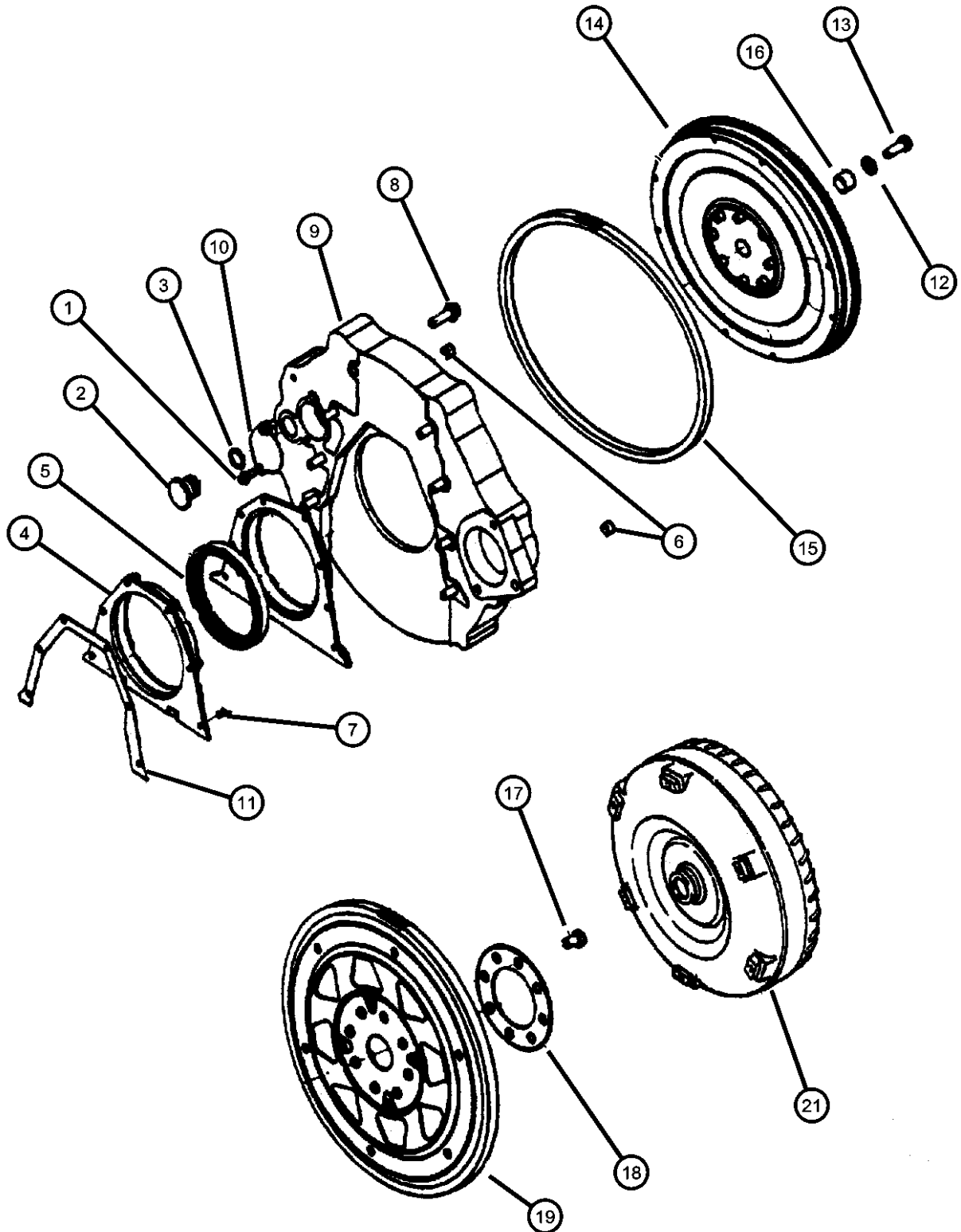

ITEM	PART NUMBER	QTY	LINE	SERIES	BODY	ENGINE	TRANS	TRIM	DESCRIPTION
------	-------------	-----	------	--------	------	--------	-------	------	-------------

NOTES: Sales Codes  
 [ETC] = 5.9L Cummins 24 Valve Diesel  
 [ETH] = 5.9L HO Cummins Turbo Diesel  
 [ETO] = All 5.9L Diesel Engines  
 [DBB] = Manual Transmissions  
 [DGO] = All Automatic Transmissions

1									BOLT, Hex Head
	04429630	2				ETH	DBB		
		4				ETC			
2									PLUG, Adaptor Plate
	04429248	1				ETH	DBB		
		1				ETC	DBB		
3									O RING, Transmission Adapter Plug
	04429260	1				ETH	DBB		
		1				ETC	DBB		
4									HOUSING, Rear Main Seal
	05017182AB	1				ETH	DBB		
	05080536AA	1				ETC			
5									SEAL
	05015705AA	1				ETH	DBB		
		1				ETC	DBB		
6									PIN, Dowel
	04429678	2				ETC			
		2				ETH	DBB		
7									BOLT, Hex Head
	04429638	6				ETC			
		6				ETH	DBB		
8									BOLT, Flywheel Housing
	04761248	8				ETC			
		8				ETH	DBB		

**RAM PICKUP/CLUB CAB (BE)**

SERIES	LINE
L = Ram Truck (All)	3 = HD DODGE 2WD 8 = HD DODGE 4WD 2 = Med. Duty DODGE 2WD 7 = Med. Duty DODGE 4WD

BODY
33 = Quad Cab (138 WB) 34 = Quad Cab (154 WB)

ENGINE
EML = Engine - 5.9L V8 MPI EMM = Engine - "Magnum" 5.9L SMPI V8 ETC = Engine- 5.9L Cummins 24V Diesel ETH = Engine- 5.9L HO Cummins Turbo Diesel EWA = Engine - 8.0L V10 MPI Diesel ETO = All 5.9L Cummins Diesel EMO = All 5.9L Gas EW0 = All 8.0L

TRANSMISSION
DDC = Transmission - 5-Speed HD Manual DDP = Transmission - 5-Speed Manual DDX = Transmission - 5-Speed HD Manual DEE = Transmission - 6-Speed HD Manual DGP = Transmission - 4-Spd. Automatic,47RE DGT = Transmission - 4-Spd. Automatic,46RE DGO = All Automatic Transmissions DBB = All Manual Transmissions

AR = use ase required - = Non illustrated part

Flywheel and Torque Converter, 5.9L Diesel (ETC,ETH)

Figure 5.9LD-415

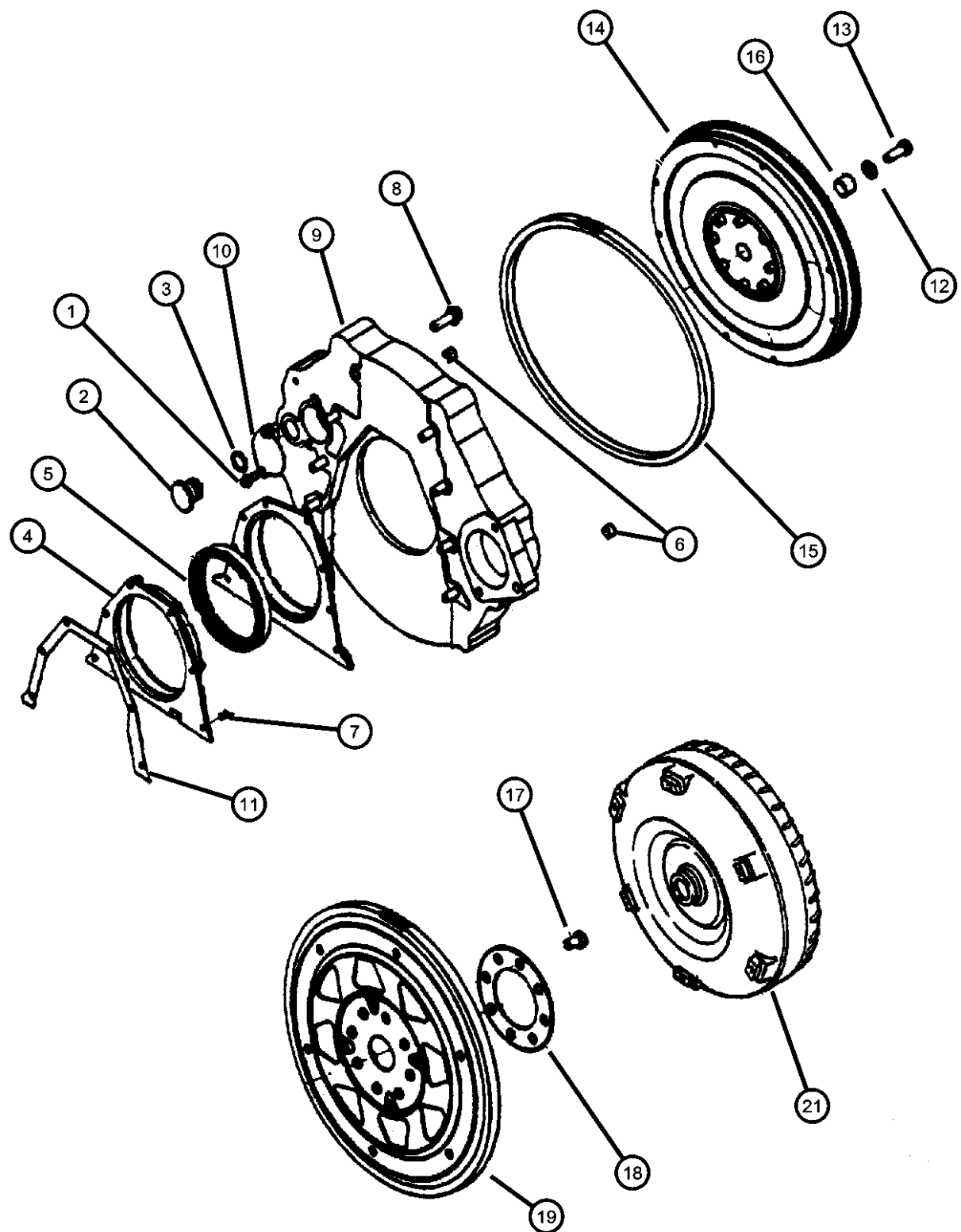

ITEM	PART NUMBER	QTY	LINE	SERIES	BODY	ENGINE	TRANS	TRIM	DESCRIPTION
9	04874537	1				ETH	DBB		ADAPTER, Transmission
		1				ETC	DBB		
10	04761247	1				ETC	DBB		COVER, Flywheel Housing
		1				ETH	DBB		
11	04856021AB	1				ETH	DBB		GASKET, Rear Cover
		1				ETC	DBB		
12	06501681	8				ETH	DBB		WASHER, Flat
		8				ETC	DBB		
13	06501680	1				ETC	DBB		SCREW, Hex Head, M12x1.25x34.00
		1				ETH	DBB		
14	05015624AA	1				ETC	DBB		FLYWHEEL
	05080538AA	1				ETH	DBB		
15	04429903	1				ETC	DBB		GEAR, Ring
		1				ETH	DBB		
16	52107562AB	1				ETC	DBB		BEARING, Pilot
		1				ETH	DBB		
17	04429522	8				ETC	DG0		SCREW, Cap
18	04798968	1				ETC	DG0		PLATE, Drive Plate Backing
19	05015709AA	1				ETC	DG0		PLATE, Torque Converter Drive

RAM PICKUP/CLUB CAB (BE)

SERIES	LINE
L = Ram Truck (All)	3 = HD DODGE 2WD 8 = HD DODGE 4WD 2 = Med. Duty DODGE 2WD 7 = Med. Duty DODGE 4WD

BODY
33 = Quad Cab (138 WB) 34 = Quad Cab (154 WB)

ENGINE
EML = Engine - 5.9L V8 MPI EMM = Engine - "Magnum" 5.9L SMPI V8 ETC = Engine- 5.9L Cummins 24V Diesel ETH = Engine- 5.9L HO Cummins Turbo Diesel EWA = Engine - 8.0L V10 MPI ETO = All 5.9L Cummins Diesel EMO = All 5.9L Gas EW0 = All 8.0L

TRANSMISSION
DDC = Transmission - 5-Speed HD Manual DDP = Transmission - 5-Speed Manual DDX = Transmission - 5-Speed HD Manual DEE = Transmission - 6-Speed HD Manual DGP = Transmission - 4-Spd. Automatic,47RE DGT = Transmission - 4-Spd. Automatic,46RE DG0 = All Automatic Transmissions DBB = All Manual Transmissions

AR = use ase required - = Non illustrated part

**Flywheel and Torque Converter, 5.9L Diesel (ETC,ETH)  
Figure 5.9LD-415**

ITEM	PART NUMBER	QTY	LINE	SERIES	BODY	ENGINE	TRANS	TRIM	DESCRIPTION
------	-------------	-----	------	--------	------	--------	-------	------	-------------

-20	06033439	6				ET0	DG0		BOLT, Hex Head, .37-24x.55
21	52118868	1				ET0	DG0		CONVERTER, Torque

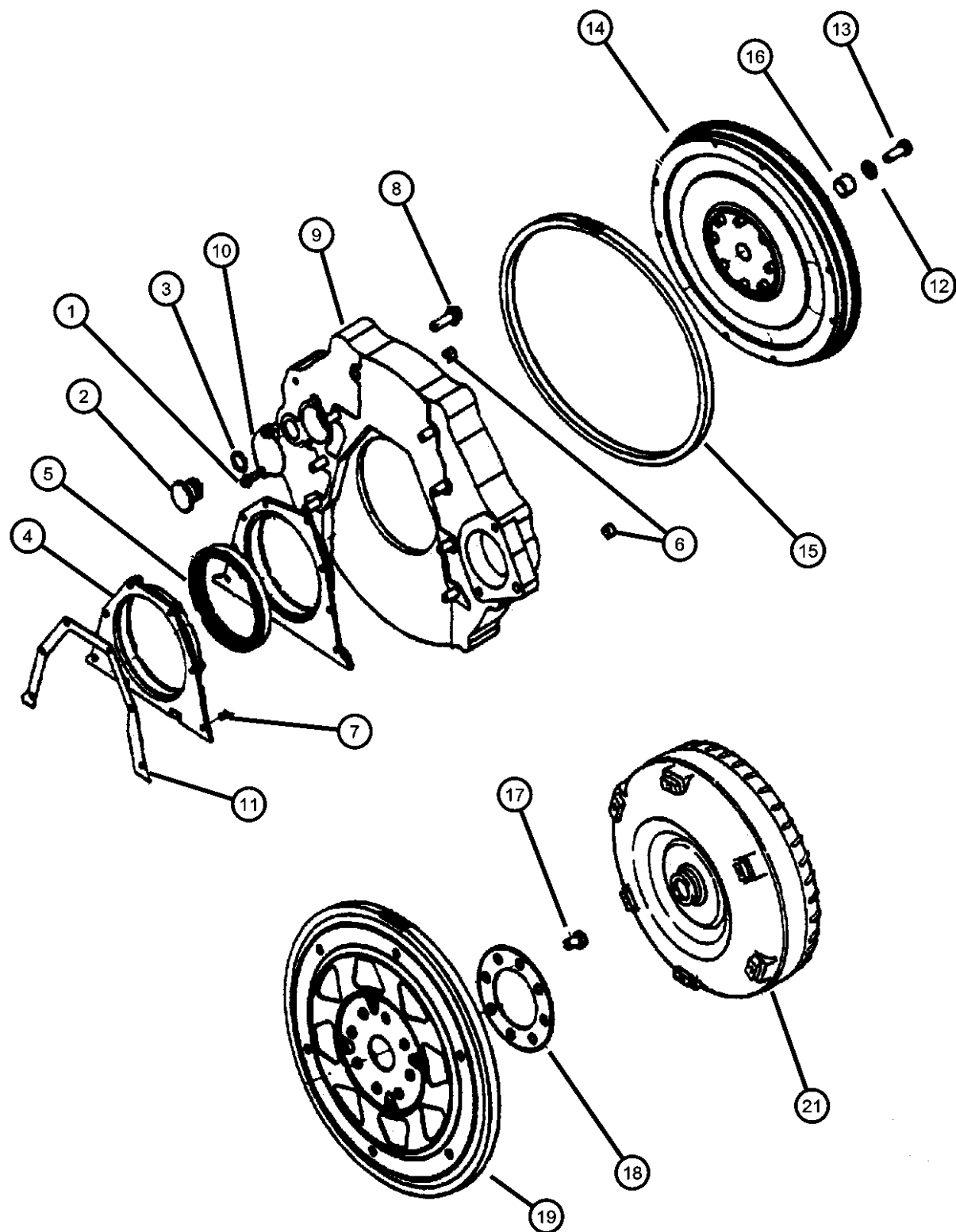

**RAM PICKUP/CLUB CAB (BE)**

SERIES	LINE
L = Ram Truck (All)	3 = HD DODGE 2WD 8 = HD DODGE 4WD 2 = Med. Duty DODGE 2WD 7 = Med. Duty DODGE 4WD

BODY
33 = Quad Cab (138 WB) 34 = Quad Cab (154 WB)

ENGINE
EML = Engine - 5.9L V8 MPI EMM = Engine - "Magnum" 5.9L SMPI V8 ETC = Engine- 5.9L Cummins 24V Diesel ETH = Engine- 5.9L HO Cummins Turbo Diesel EWA = Engine - 8.0L V10 MPI ET0 = All 5.9L Cummins Diesel EM0 = All 5.9L Gas EW0 = All 8.0L

TRANSMISSION
DDC = Transmission - 5-Speed HD Manual DDP = Transmission - 5-Speed Manual DDX = Transmission - 5-Speed HD Manual DEE = Transmission - 6-Speed HD Manual DGP = Transmission - 4-Spd. Automatic,47RE DGT = Transmission - 4-Spd. Automatic,46RE DG0 = All Automatic Transmissions DBB = All Manual Transmissions

AR = use ase required - = Non illustrated part

2002 BE

**Torque Converter Cooler, 5.9L Diesel (ETC,ETH)  
Figure 5.9LD-420**

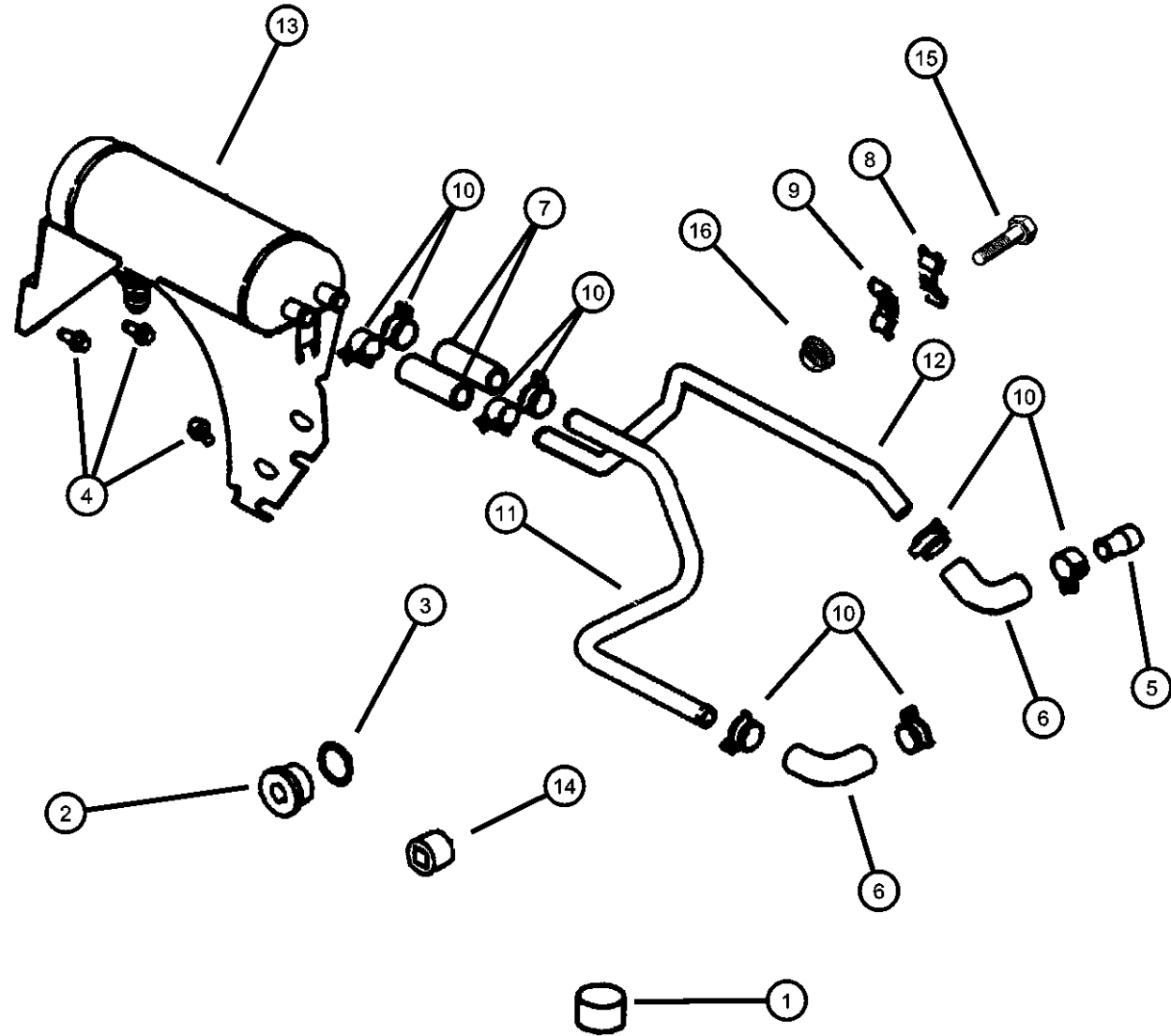

ITEM	PART NUMBER	QTY	LINE	SERIES	BODY	ENGINE	TRANS	TRIM	DESCRIPTION
1									PLUG, Pipe
	04429369	1				ETC	DG0		
		1				ETC	DBB		
		1				ETH	DBB		
2									PLUG
	05011913AA	1				ETC	DG0		
		1				ETC	DBB		
		1				ETH	DBB		
3									O RING, Oil Cooler
	05011914AA	1				ETC	DG0		
		1				ETC	DBB		
		1				ETH	DBB		
4	04429630	4				ETC			BOLT, Hex Head
5	04883885AA	1				ETC	DG0		COUPLING, Hose
6	05011405AA	2				ETC	DG0		HOSE, Oil Cooler
7	05011409AA	2				ETC	DG0		HOSE, Oil Cooler
8	04429089	2				ETC	DG0		CLAMP, Tube Retaining
9	04429089	2				ETC	DG0		CLAMP, Tube Retaining
10	05011900AA	2				ETC	DG0		CLAMP, Heater
11	05014171AA	1				ETC	DG0		TUBE, Oil Cooler
12	05011918AA	1				ETC	DG0		TUBE, Oil Cooler
13	05014861AA	1				ETC	DG0		COOLER, Torque Converter
14	04429369	1				ETC	DG0		PLUG, Pipe
15	04429114	3				ETC			SCREW, Hex Flange Head
16	04429689	1				ETC	DG0		NUT, Hex Flange

**RAM PICKUP/CLUB CAB (BE)**

SERIES	LINE	BODY	ENGINE	TRANSMISSION
L = Ram Truck (All)	3 = HD DODGE 2WD 8 = HD DODGE 4WD 2 = Med. Duty DODGE 2WD 7 = Med. Duty DODGE 4WD	33 = Quad Cab (138 WB) 34 = Quad Cab (154 WB)	EML = Engine - 5.9L V8 MPI EMM = Engine - "Magnum" 5.9L SMPI V8 ETC = Engine- 5.9L Cummins 24V Diesel ETH = Engine- 5.9L HO Cummins Turbo Diesel EWA = Engine - 8.0L V10 MPI Diesel ETO = All 5.9L Cummins Diesel EMO = All 5.9L Gas EWO = All 8.0L	DDC = Transmission - 5-Speed HD Manual DDP = Transmission - 5-Speed Manual DDX = Transmission - 5-Speed HD Manual DEE = Transmission - 6-Speed HD Manual DGP = Transmission - 4-Spd. Automatic,47RE DGT = Transmission - 4-Spd. Automatic,46RE DG0 = All Automatic Transmissions DBB = All Manual Transmissions

AR = use ase required - = Non illustrated part



**Camshaft and Valves, 5.9L Diesel (ETC,ETH)  
Figure 5.9LD-510**

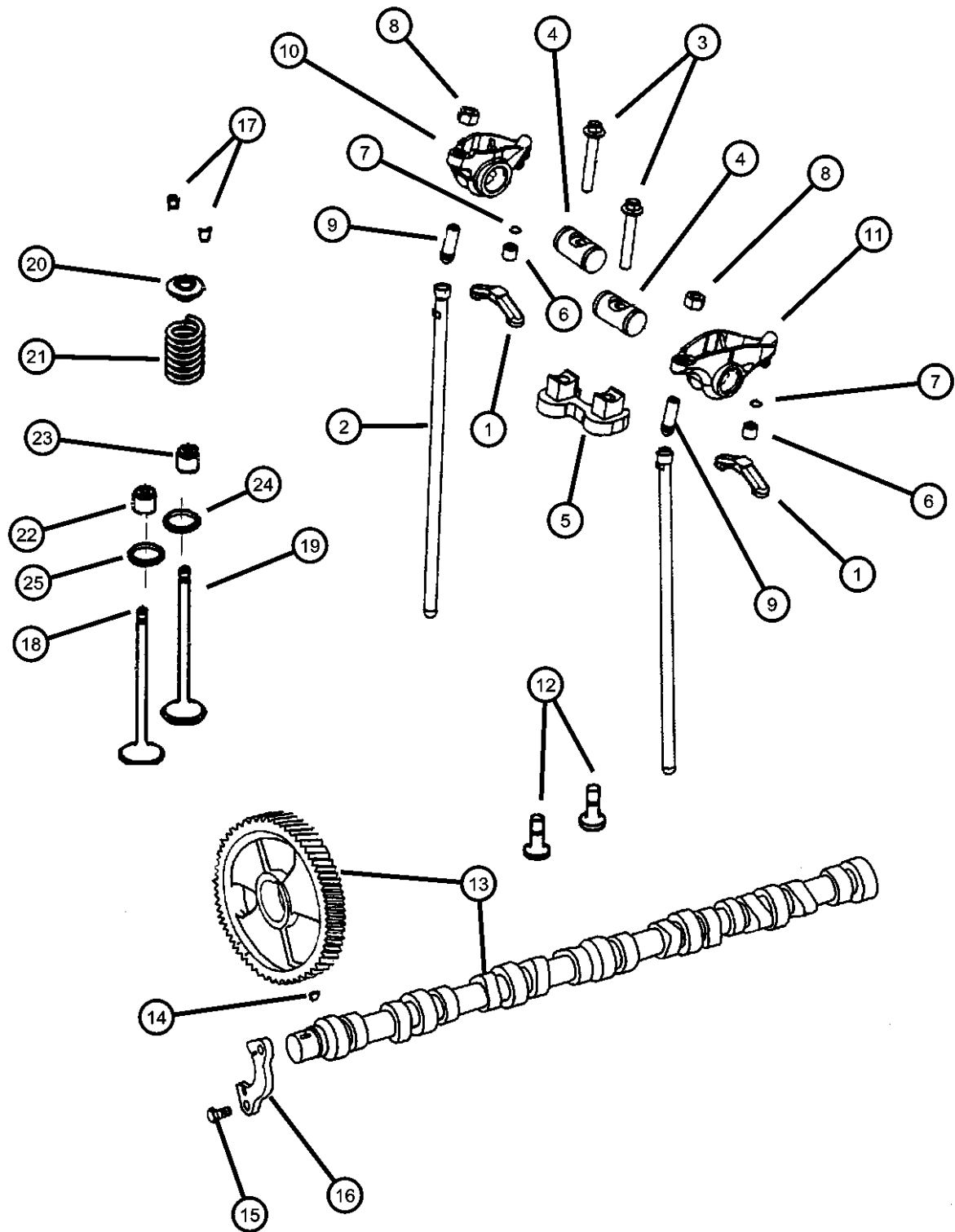

ITEM	PART NUMBER	QTY	LINE	SERIES	BODY	ENGINE	TRANS	TRIM	DESCRIPTION
------	-------------	-----	------	--------	------	--------	-------	------	-------------

NOTES: Sales Codes  
 [ETC] = 5.9L Cummins 24 Valve Diesel  
 [ETH] = 5.9L HO Cummins Turbo Diesel  
 [DBB] = Manual Transmissions  
 [DGO] = All Automatic Transmissions

1									VALVE, Crosshead
	05011477AA	12				ETH	DBB		
		1				ETC	DBB		
2									PUSH ROD, Valve
	05011892AA	12				ETC			
		12				ETH	DBB		
3									SCREW, Hex Head
	05011893AA	1				ETC	DBB		
		1				ETH	DBB		
4									SHAFT, Rocker Arm
	05016647AA	12				ETC			
		12				ETH	DBB		
5									SUPPORT, Rocker Arm
	05011898AA	6				ETC			
		6				ETH	DBB		
6									SOCKET, Serviced in Rocker Lever, (NOT SERVICED)
		6							CLIP, Serviced in Rocker Lever, (NOT SERVICED)
7									NUT, Hex
	04882108	12				ETC			
		12				ETH	DBB		
9									SCREW, Rocker Lever Adjusting
	05011899AA	12				ETC			
		12				ETH	DBB		
10									ROCKER ARM, Intake

**RAM PICKUP/CLUB CAB (BE)**

SERIES	LINE	BODY	ENGINE	TRANSMISSION
L = Ram Truck (All)	3 = HD DODGE 2WD 8 = HD DODGE 4WD 2 = Med. Duty DODGE 2WD 7 = Med. Duty DODGE 4WD	33 = Quad Cab (138 WB) 34 = Quad Cab (154 WB)	EML = Engine - 5.9L V8 MPI EMM = Engine - "Magnum" 5.9L SMPI V8 ETC = Engine- 5.9L Cummins 24V Diesel ETH = Engine- 5.9L HO Cummins Turbo Diesel EWA = Engine - 8.0L V10 MPI Diesel ETO = All 5.9L Cummins Diesel EMO = All 5.9L Gas EWO = All 8.0L	DDC = Transmission - 5-Speed HD Manual DDP = Transmission - 5-Speed Manual DDX = Transmission - 5-Speed HD Manual DEE = Transmission - 6-Speed HD Manual DGP = Transmission - 4-Spd. Automatic,47RE DGT = Transmission - 4-Spd. Automatic,46RE DGO = All Automatic Transmissions DBB = All Manual Transmissions

AR = use ase required - = Non illustrated part

**Camshaft and Valves, 5.9L Diesel (ETC,ETH)  
Figure 5.9LD-510**

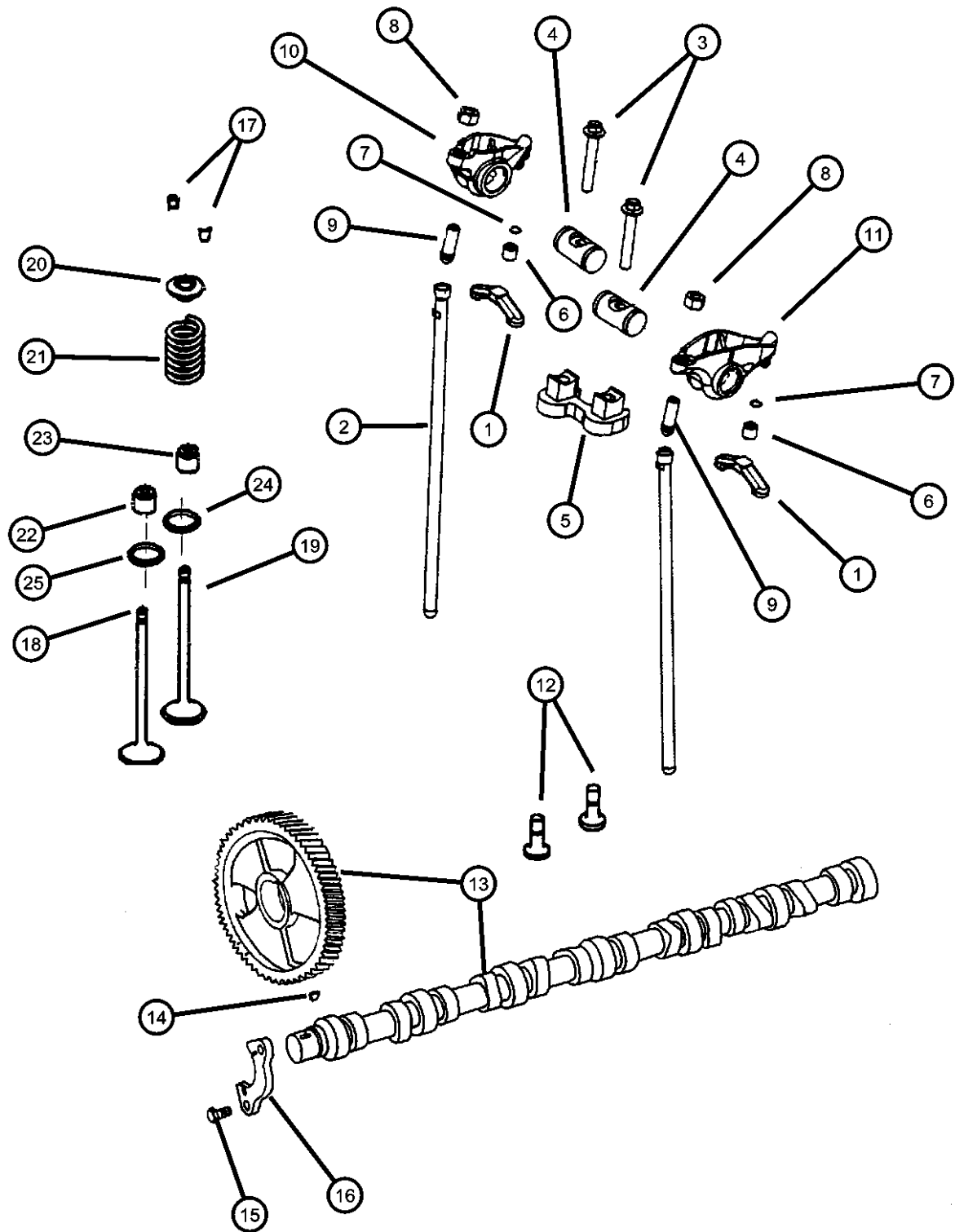

ITEM	PART NUMBER	QTY	LINE	SERIES	BODY	ENGINE	TRANS	TRIM	DESCRIPTION
	05080584AA	6				ETC			
		6				ETH	DBB		
11	05080583AA	6				ETC			ROCKER ARM, Exhaust
		6				ETH	DBB		
12	05011790AA	12				ETC			TAPPET, Valve
		12				ETH	DBB		
13	05019345AA	1				ETC			CAMSHAFT KIT, Engine
		1				ETH	DBB		
14	04429332	1				ETC			KEY, Woodruff
		1				ETH	DBB		
15	04429227	2				ETC			SCREW, Cap, .437-20x1.812
		2				ETH	DBB		
16	04798890	1				ETC			SUPPORT, Camshaft Thrust
		1				ETH	DBB		
17	05011878AA	12				ETC			LOCK, Valve Spring Retainer
		12				ETH	DBB		
18	05011877AA	12				ETC			VALVE, Exhaust, Standard
		12				ETH	DBB		
19	05011879AA	12				ETC			VALVE, Intake, Standard

**RAM PICKUP/CLUB CAB (BE)**

<b>SERIES</b>	<b>LINE</b>	<b>BODY</b>	<b>ENGINE</b>	<b>TRANSMISSION</b>
L = Ram Truck (All)	3 = HD DODGE 2WD 8 = HD DODGE 4WD 2 = Med. Duty DODGE 2WD 7 = Med. Duty DODGE 4WD	33 = Quad Cab (138 WB) 34 = Quad Cab (154 WB)	EML = Engine - 5.9L V8 MPI EMM = Engine - "Magnum" 5.9L SMPI V8 ETC = Engine- 5.9L Cummins 24V Diesel ETH = Engine- 5.9L HO Cummins Turbo Diesel EWA = Engine - 8.0L V10 MPI ETO = All 5.9L Cummins Diesel EMO = All 5.9L Gas EW0 = All 8.0L	DDC = Transmission - 5-Speed HD Manual DDP = Transmission - 5-Speed Manual DDX = Transmission - 5-Speed HD Manual DEE = Transmission - 6-Speed HD Manual DGP = Transmission - 4-Spd. Automatic,47RE DGT = Transmission - 4-Spd. Automatic,46RE DGO = All Automatic Transmissions DBB = All Manual Transmissions

AR = use ase required - = Non illustrated part

**Camshaft and Valves, 5.9L Diesel (ETC,ETH)  
Figure 5.9LD-510**

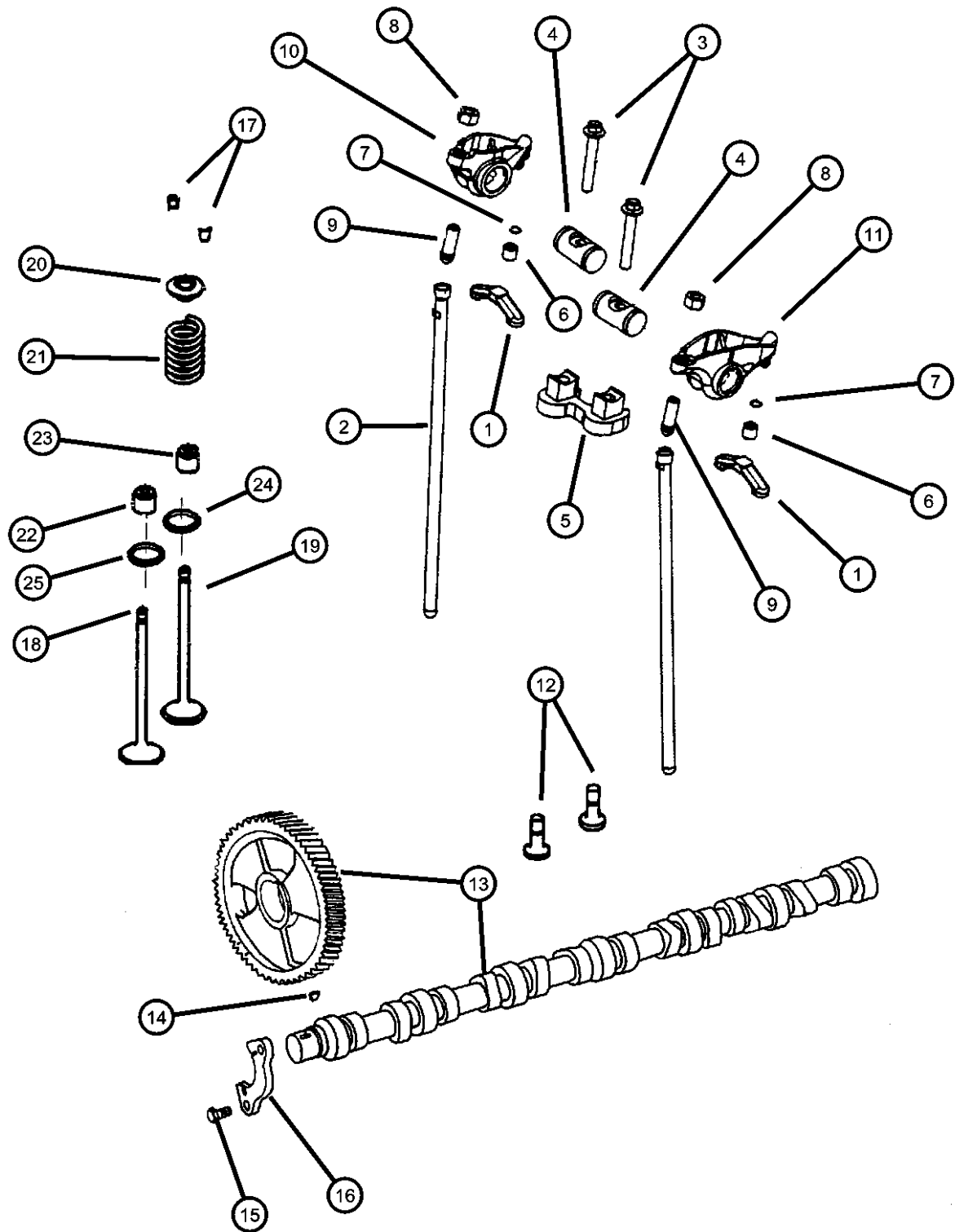

ITEM	PART NUMBER	QTY	LINE	SERIES	BODY	ENGINE	TRANS	TRIM	DESCRIPTION
20		12				ETH	DBB		RETAINER, Valve Spring
	05011455AA	24		ETC					
21		24				ETH	DBB		SPRING, Valve
	05011441AA	24		ETC					
22		24				ETH	DBB		SEAL, Valve Guide
	05011881AA	12		ETC					
23		12				ETH	DBB		SEAL, Valve Guide
	05011881AA	12		ETC					
24		12				ETH	DBB		INSERT, Intake Valve, (NOT SERVICED)
25		12				ETH	DBB		INSERT, Exhaust Valve, (NOT SERVICED)

**RAM PICKUP/CLUB CAB (BE)**

SERIES	LINE	BODY	ENGINE	TRANSMISSION
L = Ram Truck (All)	3 = HD DODGE 2WD 8 = HD DODGE 4WD 2 = Med. Duty DODGE 2WD 7 = Med. Duty DODGE 4WD	33 = Quad Cab (138 WB) 34 = Quad Cab (154 WB)	EML = Engine - 5.9L V8 MPI EMM = Engine - "Magnum" 5.9L SMPI V8 ETC = Engine- 5.9L Cummins 24V Diesel ETH = Engine- 5.9L HO Cummins Turbo Diesel EWA = Engine - 8.0L V10 MPI Diesel ETO = All 5.9L Cummins Diesel EMO = All 5.9L Gas EWO = All 8.0L	DDC = Transmission - 5-Speed HD Manual DDP = Transmission - 5-Speed Manual DDX = Transmission - 5-Speed HD Manual DEE = Transmission - 6-Speed HD Manual DGP = Transmission - 4-Spd. Automatic,47RE DGT = Transmission - 4-Spd. Automatic,46RE DGO = All Automatic Transmissions DBB = All Manual Transmissions

AR = use ase required - = Non illustrated part

**Timing Gear and Cover, 5.9L Diesel (ETC,ETH)  
Figure 5.9LD-610**

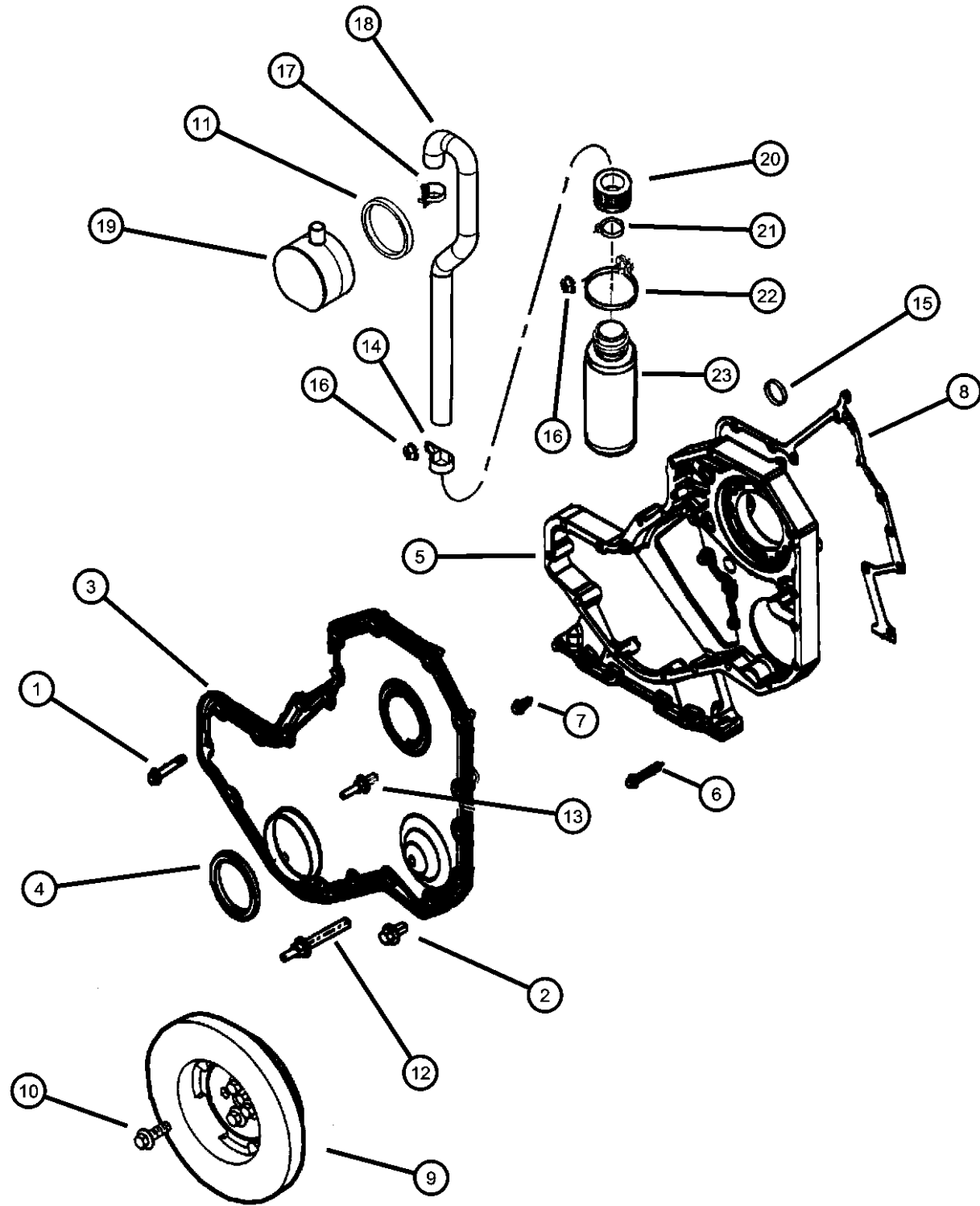

ITEM	PART NUMBER	QTY	LINE	SERIES	BODY	ENGINE	TRANS	TRIM	DESCRIPTION
1									SCREW, Hex Head, M8x1.25x50
	04429633	2				ETC			
		2				ETH	DBB		
2									SCREW, Hex Head
	04882109	3				ETC			
		3				ETH	DBB		
3									COVER, Timing Belt
	05014190AA	1				ETC			
		1				ETH	DBB		
4									SEAL, Front Main Crankshaft
	05012290AA	1				ETC			
		1				ETH	DBB		
5									CASE, Front
	05017752AA	1				ETC			
		1				ETH	DBB		
6									SCREW, Hex Head, M8x1.25x50
	04429633	2				ETC			
		2				ETH	DBB		
7									SCREW, Cap
	05017753AA	5				ETC			
		5				ETH	DBB		
8									GASKET, Gear Housing
	05003941AB	1				ETC			
		1				ETH	DBB		
9									DAMPER, Crankshaft

NOTES: Sales Codes  
 [ETC] = 5.9L Cummins 24 Valve Diesel  
 [ETH] = 5.9L HO Cummins Turbo Diesel  
 [DBB] = Manual Transmissions  
 [DGO] = All Automatic Transmissions

**RAM PICKUP/CLUB CAB (BE)**

SERIES	LINE	BODY	ENGINE	TRANSMISSION
L = Ram Truck (All)	3 = HD DODGE 2WD 8 = HD DODGE 4WD 2 = Med. Duty DODGE 2WD 7 = Med. Duty DODGE 4WD	33 = Quad Cab (138 WB) 34 = Quad Cab (154 WB)	EML = Engine - 5.9L V8 MPI EMM = Engine - "Magnum" 5.9L SMPI V8 ETC = Engine- 5.9L Cummins 24V Diesel ETH = Engine- 5.9L HO Cummins Turbo Diesel EWA = Engine - 8.0L V10 MPI Diesel ETO = All 5.9L Cummins Diesel EMO = All 5.9L Gas EWO = All 8.0L	DDC = Transmission - 5-Speed HD Manual DDP = Transmission - 5-Speed Manual DDX = Transmission - 5-Speed HD Manual DEE = Transmission - 6-Speed HD Manual DGP = Transmission - 4-Spd. Automatic,47RE DGT = Transmission - 4-Spd. Automatic,46RE DGO = All Automatic Transmissions DBB = All Manual Transmissions

AR = use ase required - = Non illustrated part

**Timing Gear and Cover, 5.9L Diesel (ETC,ETH)  
Figure 5.9LD-610**

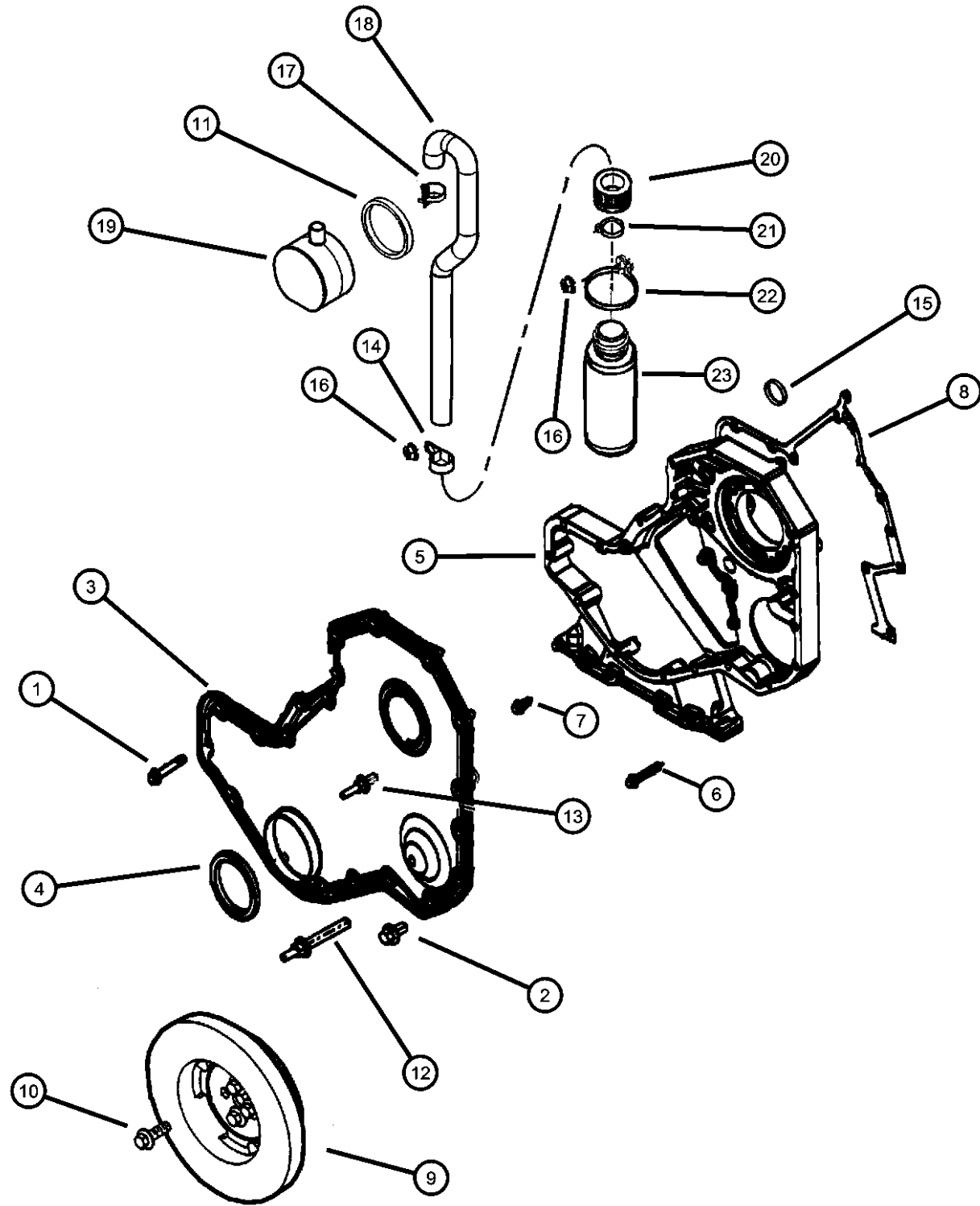

ITEM	PART NUMBER	QTY	LINE	SERIES	BODY	ENGINE	TRANS	TRIM	DESCRIPTION
	05011800AA	1				ETC			
		1				ETH	DBB		
10									SCREW, Hex Head Push Rod Point, 24x.44
	04429857	4				ETC			
		4				ETH	DBB		
11									GASKET, Oil Filler Connector
	04429475	1				ETC			
		1				ETH	DBB		
12									SCREW, Hex Head
	05014222AA	1				ETC			
		1				ETH	DBB		
13									SCREW, Hex Head, M8x1.25x45
	04761242	1				ETC			
		1				ETH	DBB		
14									P CLIP, (NOT REQUIRED)
15									PLUG, Expansion
	04429958	1				ETC			
		1				ETH	DBB		
16									NUT
	04429316	3				ETC			
		3				ETH	DBB		
17									CLAMP
	05014195AB	1				ETC			
		1				ETH	DBB		
18									HOSE, Engine Vent Line
	05018192AA	1				ETC			
		1				ETH	DBB		
19									BREATHER, Crankcase

**RAM PICKUP/CLUB CAB (BE)**

SERIES	LINE
L = Ram Truck (All)	3 = HD DODGE 2WD 8 = HD DODGE 4WD 2 = Med. Duty DODGE 2WD 7 = Med. Duty DODGE 4WD

BODY
33 = Quad Cab (138 WB) 34 = Quad Cab (154 WB)

ENGINE	TRANSMISSION
EML = Engine - 5.9L V8 MPI EMM = Engine - "Magnum" 5.9L SMPI V8 ETC = Engine- 5.9L Cummins 24V Diesel ETH = Engine- 5.9L HO Cummins Turbo Diesel EWA = Engine - 8.0L V10 MPI ETO = All 5.9L Cummins Diesel EMO = All 5.9L Gas EW0 = All 8.0L	DDC = Transmission - 5-Speed HD Manual DDP = Transmission - 5-Speed Manual DDX = Transmission - 5-Speed HD Manual DEE = Transmission - 6-Speed HD Manual DGP = Transmission - 4-Spd. Automatic,47RE DGT = Transmission - 4-Spd. Automatic,46RE DGO = All Automatic Transmissions DBB = All Manual Transmissions

AR = use ase required - = Non illustrated part

**Timing Gear and Cover, 5.9L Diesel (ETC,ETH)  
Figure 5.9LD-610**

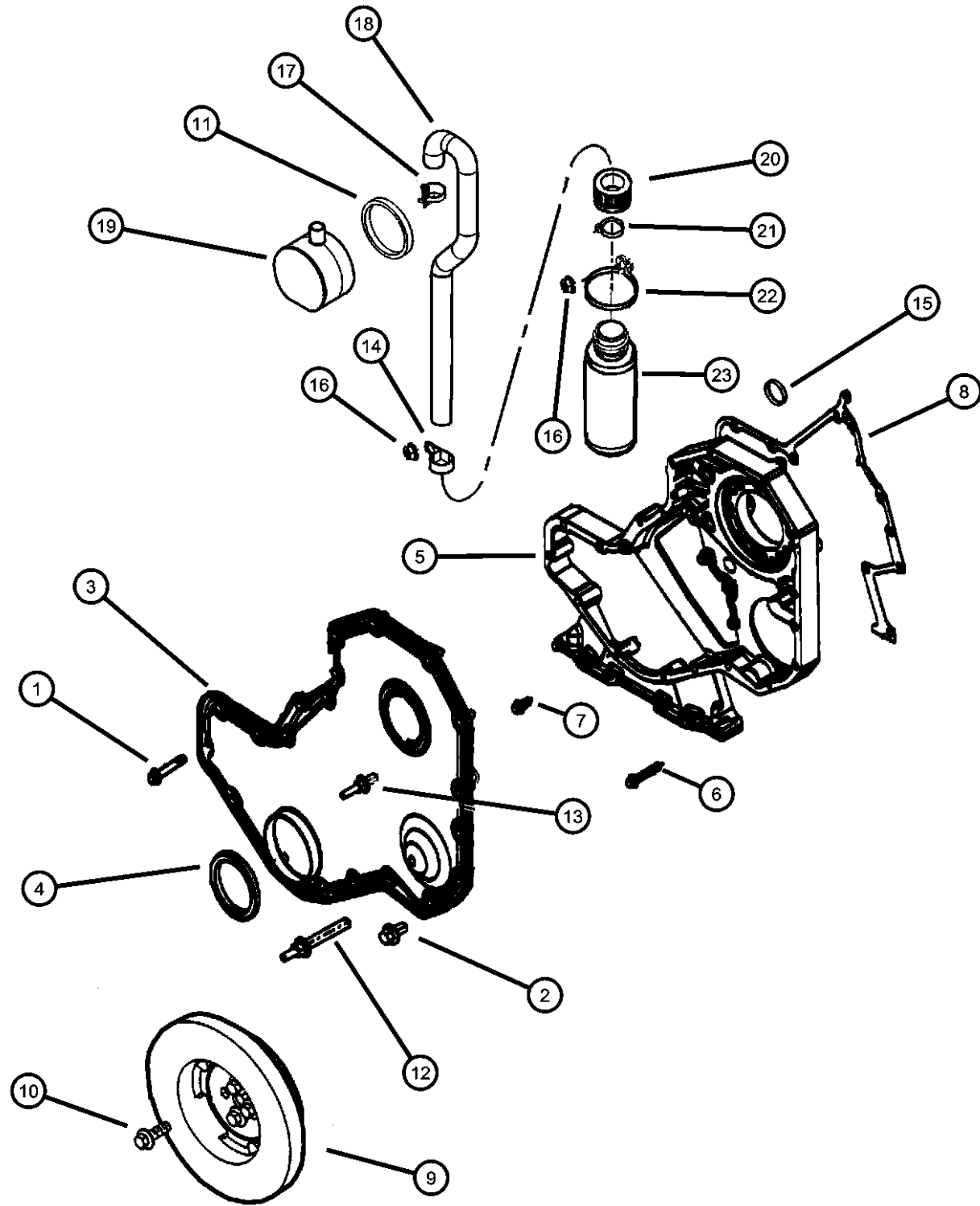

ITEM	PART NUMBER	QTY	LINE	SERIES	BODY	ENGINE	TRANS	TRIM	DESCRIPTION
	05014196AA	1				ETC			
		1				ETH	DBB		
20	05018188AA	1				ETC			COVER, Engine
		1				ETH	DBB		
21	05018185AA	1				ETC			CLAMP
		1				ETH	DBB		
22	05018186AA	1				ETC			STRAP, Canister
		1				ETH	DBB		
23	05018187AA	1				ETC			HOUSING, Oil Fill
		1				ETH	DBB		

**RAM PICKUP/CLUB CAB (BE)**

SERIES	LINE
L = Ram Truck (All)	3 = HD DODGE 2WD 8 = HD DODGE 4WD 2 = Med. Duty DODGE 2WD 7 = Med. Duty DODGE 4WD

BODY
33 = Quad Cab (138 WB) 34 = Quad Cab (154 WB)

ENGINE	TRANSMISSION
EML = Engine - 5.9L V8 MPI	DDC = Transmission - 5-Speed HD Manual
EMM = Engine - "Magnum" 5.9L SMPI V8	DDP = Transmission - 5-Speed Manual
ETC = Engine- 5.9L Cummins 24V Diesel	DDX = Transmission - 5-Speed HD Manual
ETH = Engine- 5.9L HO Cummins Turbo Diesel	DEE = Transmission - 6-Speed HD Manual
EWA = Engine - 8.0L V10 MPI Diesel	DGP = Transmission - 4-Spd. Automatic,47RE
ET0 = All 5.9L Cummins Diesel	DGT = Transmission - 4-Spd. Automatic,46RE
EMO = All 5.9L Gas	DG0 = All Automatic Transmissions
EW0 = All 8.0L	DBB = All Manual Transmissions

AR = use ase required - = Non illustrated part

**Engine Oiling, 5.9L Diesel (ETC,ETH)  
Figure 5.9LD-710**

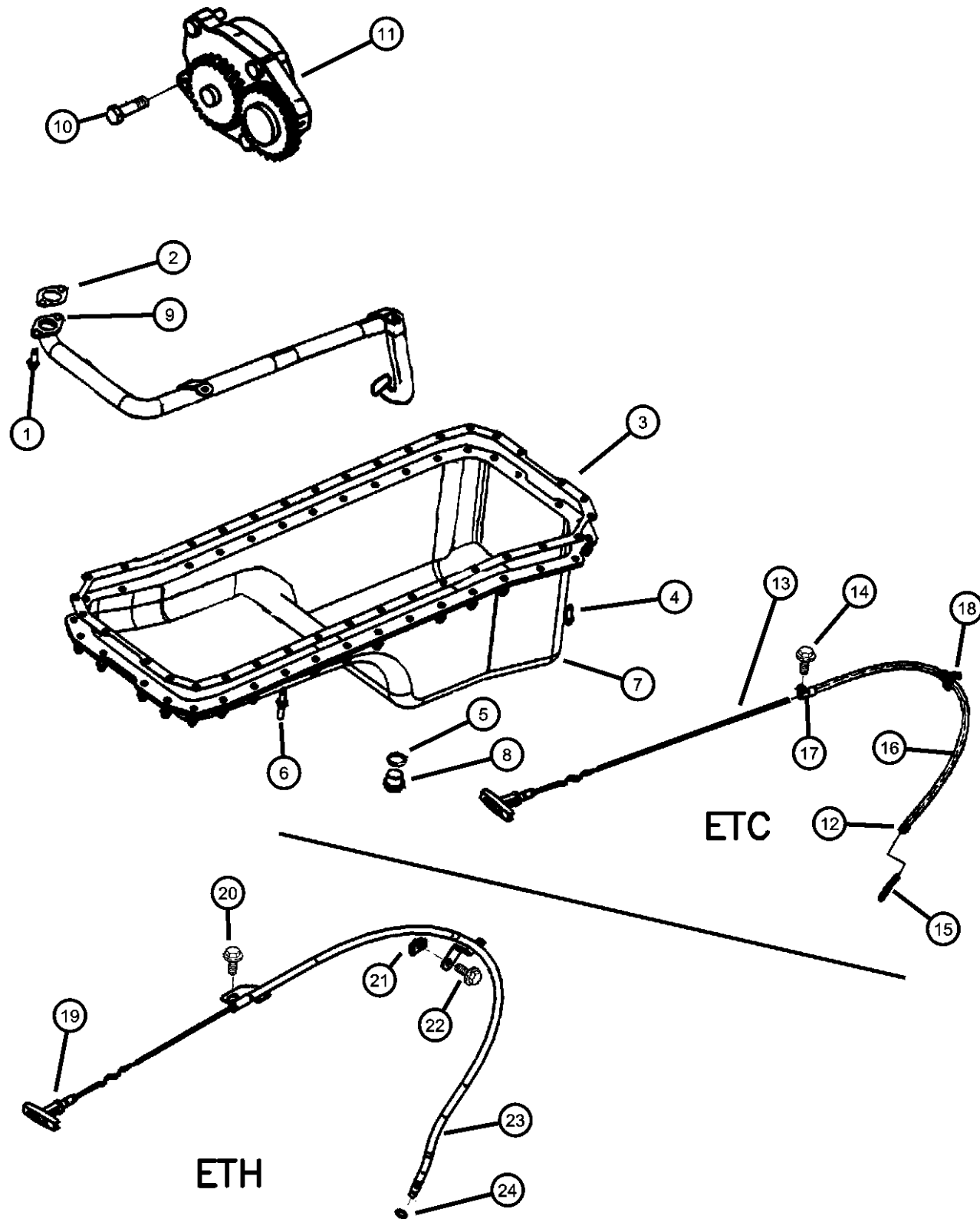

ITEM	PART NUMBER	QTY	LINE	SERIES	BODY	ENGINE	TRANS	TRIM	DESCRIPTION
------	-------------	-----	------	--------	------	--------	-------	------	-------------

NOTES: Sales Codes  
 [ETC] = 5.9L Cummins 24 Valve Diesel  
 [ETH] = 5.9L HO Cummins Turbo Diesel  
 [DBB] = Manual Transmissions  
 [DGO] = All Automatic Transmissions

1									BOLT, Hex Head
	04429630	4				ETH	DBB		
		1				ETC	DBB		
2									GASKET, Oil Suction Pipe
	05010479AB	1				ETC			
		1				ETH	DBB		
3									GASKET, Oil Pan
	05003694AB	1				ETH	DBB		
		1				ETC	DBB		
4									SCREW, Hex Flange Head
	05080625AA	33				ETC			
		33				ETH	DBB		
5									WASHER, Oil Pan Drain Plug, (NOT REQUIRED)
		33							
6									SCREW, Hex Flange Head
	04883965AA	2				ETC			
		2				ETH	DBB		
7									PAN, Engine Oil
	05080632AA	1				ETC			
		1				ETH	DBB		
8									PLUG, Oil Drain
	05080631AA	1				ETC			
		1				ETH	DBB		
9									PICKUP, Engine Oil
	04883926AA	1				ETC			
		1				ETH	DBB		

**RAM PICKUP/CLUB CAB (BE)**

SERIES	LINE
L = Ram Truck (All)	3 = HD DODGE 2WD 8 = HD DODGE 4WD 2 = Med. Duty DODGE 2WD 7 = Med. Duty DODGE 4WD

BODY
33 = Quad Cab (138 WB) 34 = Quad Cab (154 WB)

ENGINE	TRANSMISSION
EML = Engine - 5.9L V8 MPI EMM = Engine - "Magnum" 5.9L SMPI V8 ETC = Engine- 5.9L Cummins 24V Diesel ETH = Engine- 5.9L HO Cummins Turbo Diesel EWA = Engine - 8.0L V10 MPI Diesel ETO = All 5.9L Cummins Diesel EMO = All 5.9L Gas EWO = All 8.0L	DDC = Transmission - 5-Speed HD Manual DDP = Transmission - 5-Speed Manual DDX = Transmission - 5-Speed HD Manual DEE = Transmission - 6-Speed HD Manual DGP = Transmission - 4-Spd. Automatic,47RE DGT = Transmission - 4-Spd. Automatic,46RE DGO = All Automatic Transmissions DBB = All Manual Transmissions

AR = use ase required - = Non illustrated part

**Engine Oiling, 5.9L Diesel (ETC,ETH)  
Figure 5.9LD-710**

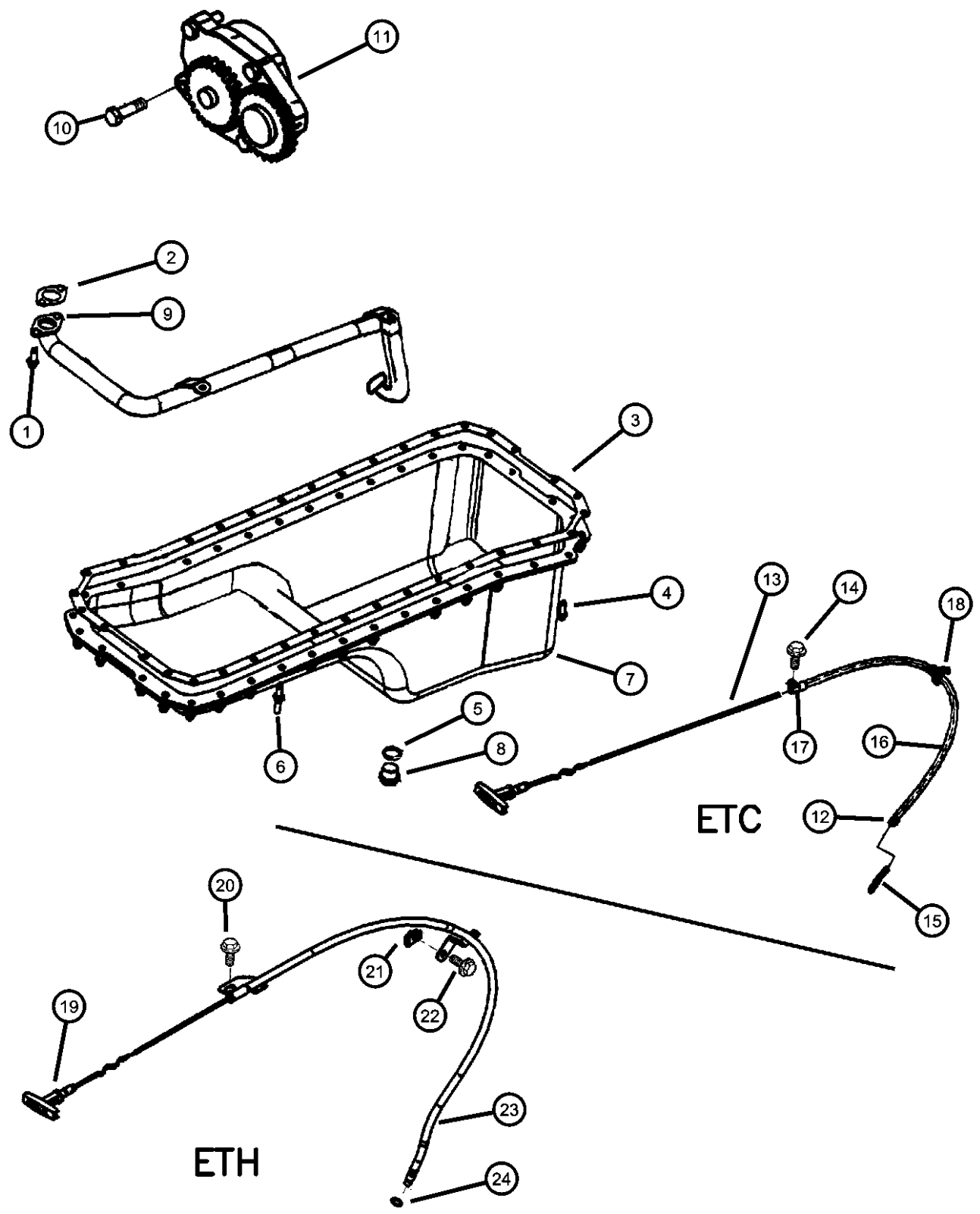

ITEM	PART NUMBER	QTY	LINE	SERIES	BODY	ENGINE	TRANS	TRIM	DESCRIPTION
10									SCREW, Hex Head Header Point, 24x.44
	04429677	4				ETC			
		4				ETH	DBB		
11									PUMP, Engine Oil
	05010965AB	1				ETC			
		1				ETH	DBB		
12		1							CLAMP, Hose, Spring Type, (NOT REQUIRED)
13	05080582AA	1				ETC			INDICATOR, Engine Oil Level
14									SCREW, Hex Head, M8x1.25x16
	04882110	1				ETC			
		1				ETH	DBB		
15	05080581AA	1				ETC			TUBE, Engine Oil Indicator
16	05080581AA	1				ETH	DBB		TUBE, Engine Oil Indicator
17	05017782AA	1				ETH	DBB		NUT, Clip-On
18									CLIP
	05011846AA	1				ETC			
		1				ETH	DBB		
19	05080582AA	1				ETH	DBB		INDICATOR, Engine Oil Level
20									SCREW, Hex Head, M8x1.25x16
	04882110	1				ETC			
		1				ETH	DBB		
21									NUT, Clip-On
	05017782AA	1				ETC			
		1				ETH	DBB		
22									BOLT, Hex Head
	04429638	6				ETC			
		6				ETH	DBB		

**RAM PICKUP/CLUB CAB (BE)**

<b>SERIES</b>	<b>LINE</b>	<b>BODY</b>	<b>ENGINE</b>	<b>TRANSMISSION</b>
L = Ram Truck (All)	3 = HD DODGE 2WD 8 = HD DODGE 4WD 2 = Med. Duty DODGE 2WD 7 = Med. Duty DODGE 4WD	33 = Quad Cab (138 WB) 34 = Quad Cab (154 WB)	EML = Engine - 5.9L V8 MPI EMM = Engine - "Magnum" 5.9L SMPI V8 ETC = Engine- 5.9L Cummins 24V Diesel ETH = Engine- 5.9L HO Cummins Turbo Diesel EWA = Engine - 8.0L V10 MPI Diesel ETO = All 5.9L Cummins Diesel EMO = All 5.9L Gas EWO = All 8.0L	DDC = Transmission - 5-Speed HD Manual DDP = Transmission - 5-Speed Manual DDX = Transmission - 5-Speed HD Manual DEE = Transmission - 6-Speed HD Manual DGP = Transmission - 4-Spd. Automatic,47RE DGT = Transmission - 4-Spd. Automatic,46RE DGO = All Automatic Transmissions DBB = All Manual Transmissions

AR = use ase required - = Non illustrated part



**Engine Oiling, 5.9L Diesel (ETC,ETH)  
Figure 5.9LD-710**

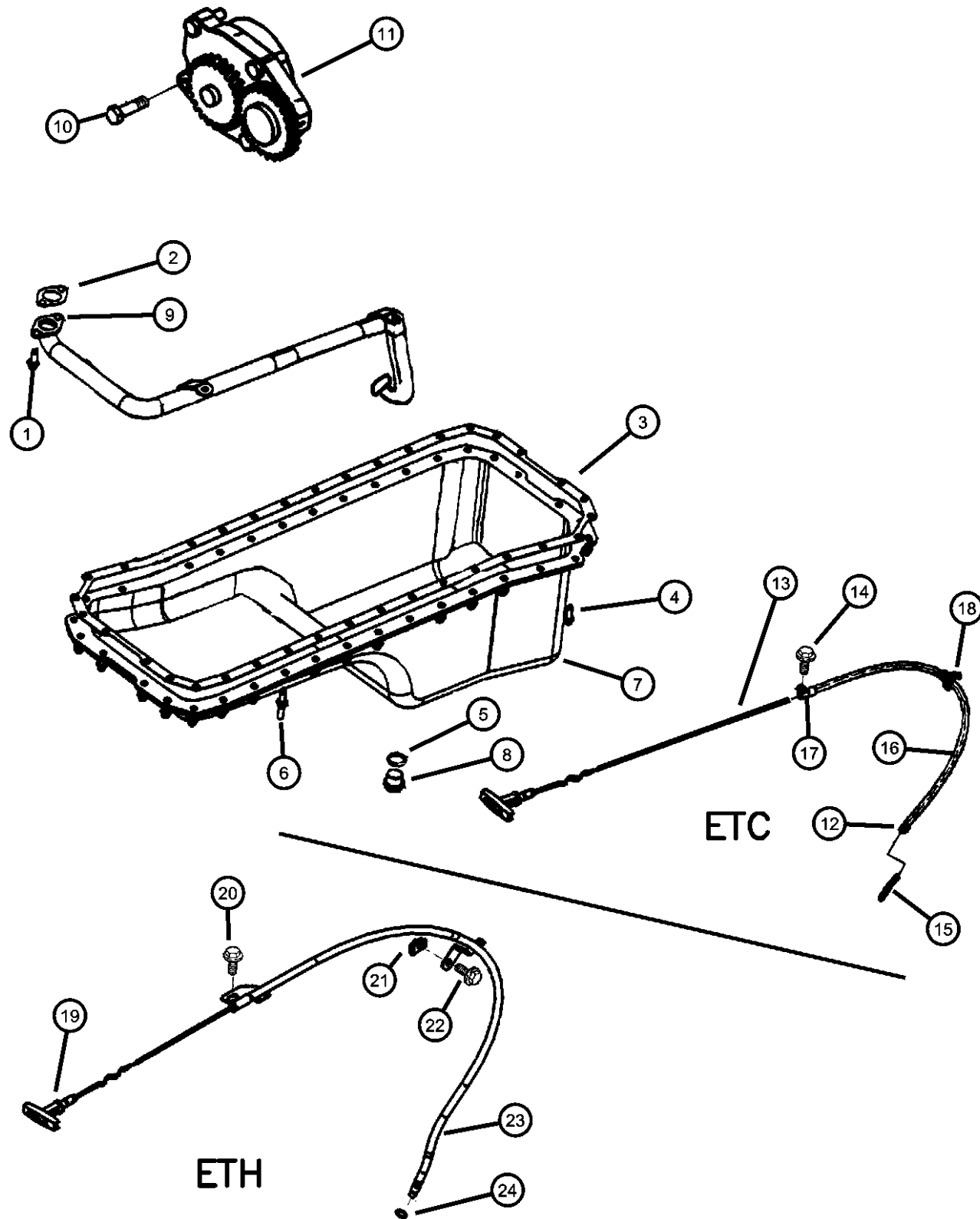

ITEM	PART NUMBER	QTY	LINE	SERIES	BODY	ENGINE	TRANS	TRIM	DESCRIPTION
23	05080581AA	1				ETC			TUBE, Engine Oil Indicator
		1				ETH	DBB		
24	05017783AA	1				ETC			SEAL, O-Ring
		1				ETH	DBB		

**RAM PICKUP/CLUB CAB (BE)**

SERIES	LINE
L = Ram Truck (All)	3 = HD DODGE 2WD 8 = HD DODGE 4WD 2 = Med. Duty DODGE 2WD 7 = Med. Duty DODGE 4WD

BODY
33 = Quad Cab (138 WB) 34 = Quad Cab (154 WB)

ENGINE
EML = Engine - 5.9L V8 MPI EMM = Engine - "Magnum" 5.9L SMPI V8 ETC = Engine- 5.9L Cummins 24V Diesel ETH = Engine- 5.9L HO Cummins Turbo Diesel EWA = Engine - 8.0L V10 MPI Diesel ETO = All 5.9L Cummins Diesel EMO = All 5.9L Gas EWO = All 8.0L

TRANSMISSION
DDC = Transmission - 5-Speed HD Manual DDP = Transmission - 5-Speed Manual DDX = Transmission - 5-Speed HD Manual DEE = Transmission - 6-Speed HD Manual DGP = Transmission - 4-Spd. Automatic,47RE DGT = Transmission - 4-Spd. Automatic,46RE DGO = All Automatic Transmissions DBB = All Manual Transmissions

AR = use ase required - = Non illustrated part

**Manifold, Intake and Exhaust, 5.9L Diesel (ETC,ETH)  
Figure 5.9LD-810**

ITEM	PART NUMBER	QTY	LINE	SERIES	BODY	ENGINE	TRANS	TRIM	DESCRIPTION
------	-------------	-----	------	--------	------	--------	-------	------	-------------

NOTES: Sales Codes  
 [ETC] = 5.9L Cummins 24 Valve Diesel  
 [ETH] = 5.9L HO Cummins Turbo Diesel  
 [DBB] = Manual Transmissions  
 [DGO]= All Automatic Transmissions

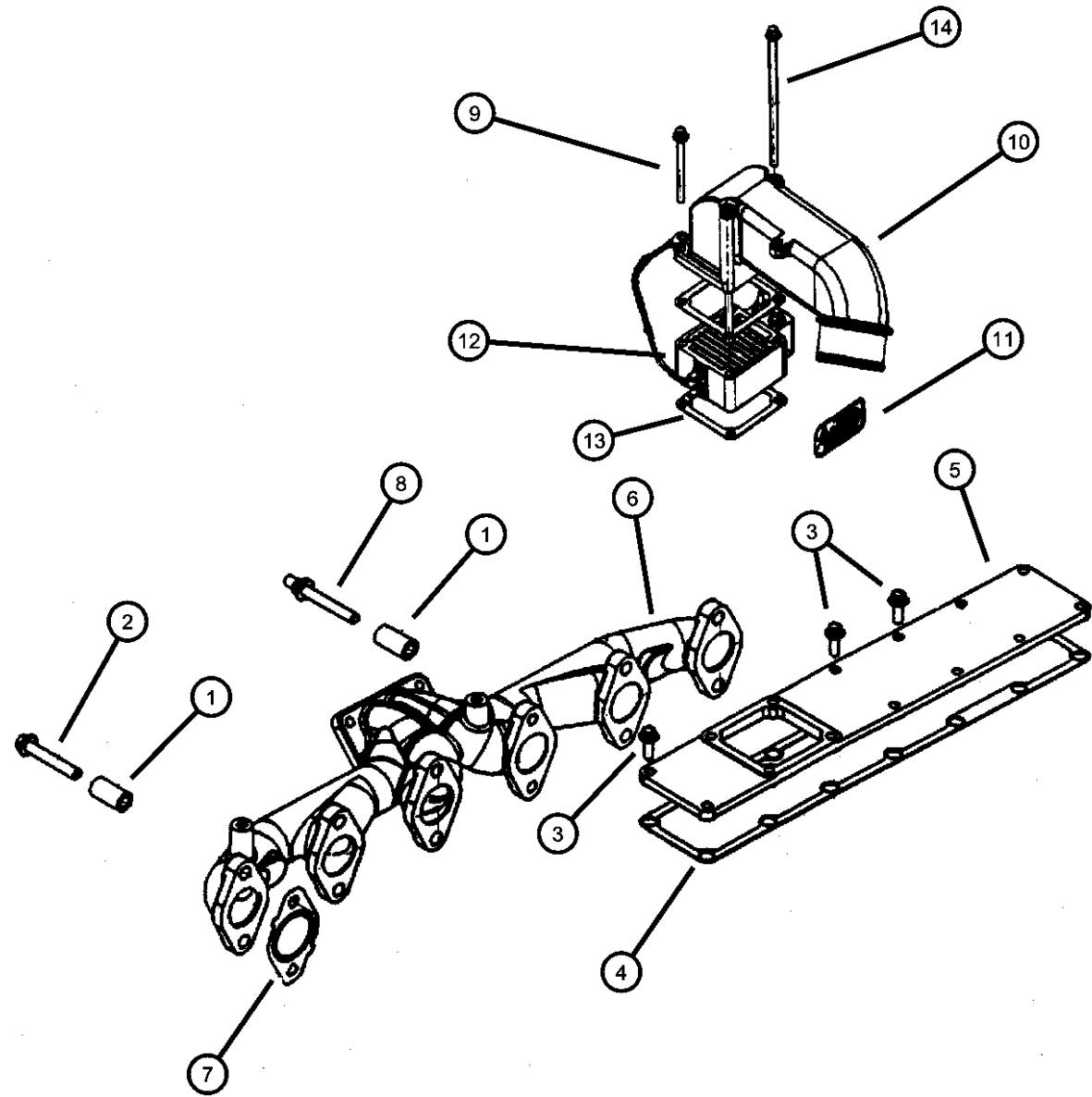

1									SPACER, Exhaust Manifold
	05015717AA	1				ETC	DBB		
		1				ETH	DBB		
2									SCREW, Cap
	05012557AA	1				ETC	DBB		
		1				ETH	DBB		
3									SCREW, Fuel Tube Cap
	04638695	1				ETC	DBB		
		1				ETH	DBB		
4									GASKET, Intake Manifold Cover
	05010167AB	1				ETC	DBB		
		1				ETH	DBB		
5									COVER, Intake Manifold
	05011908AA	1				ETC	DBB		
		1				ETH	DBB		
6									MANIFOLD, Exhaust
	05014170AB	1				ETH	DBB		
		1				ETC	DBB		
7									GASKET, Exhaust Manifold
	05015719AA	1				ETC	DBB		
		1				ETH	DBB		
8									SCREW
	05014169AA	1				ETC	DBB		
		1				ETH	DBB		
9									BOLT, Hex Head, M8x1.25x80

**RAM PICKUP/CLUB CAB (BE)**

SERIES	LINE
L = Ram Truck (All)	3 = HD DODGE 2WD 8 = HD DODGE 4WD 2 = Med. Duty DODGE 2WD 7 = Med. Duty DODGE 4WD

BODY
33 = Quad Cab (138 WB) 34 = Quad Cab (154 WB)

ENGINE
EML = Engine - 5.9L V8 MPI EMM = Engine - "Magnum" 5.9L SMPI V8 ETC = Engine- 5.9L Cummins 24V Diesel ETH = Engine- 5.9L HO Cummins Turbo Diesel EWA = Engine - 8.0L V10 MPI Diesel ETO = All 5.9L Cummins Diesel EMO = All 5.9L Gas EW0 = All 8.0L

TRANSMISSION
DDC = Transmission - 5-Speed HD Manual DDP = Transmission - 5-Speed Manual DDX = Transmission - 5-Speed HD Manual DEE = Transmission - 6-Speed HD Manual DGP = Transmission - 4-Spd. Automatic,47RE DGT = Transmission - 4-Spd. Automatic,46RE DGO = All Automatic Transmissions DBB = All Manual Transmissions

AR = use ase required - = Non illustrated part

2002 BE

**Manifold, Intake and Exhaust, 5.9L Diesel (ETC,ETH)  
Figure 5.9LD-810**

ITEM	PART NUMBER	QTY	LINE	SERIES	BODY	ENGINE	TRANS	TRIM	DESCRIPTION
	04638761	1				ETC	DBB		
		1				ETH	DBB		
10									CONNECTOR, Air Intake
	05011840AB	1				ETC	DBB		
		1				ETH	DBB		
11		1							PLATE, (NOT SERVICED)
12		1							HEATER, Engine
	04762012AB	1				ETC	DBB		
		1				ETH	DBB		
13		1							GASKET, Air Intake Connector
	05010480AB	1				ETC	DBB		
		1				ETH	DBB		
14		1							SCREW
	05011465AA	1				ETC	DBB		
		1				ETH	DBB		
-15		1							LOCK, Exhaust Manifold
	05072387AA	1				ETC	DBB		
		1				ETH	DBB		

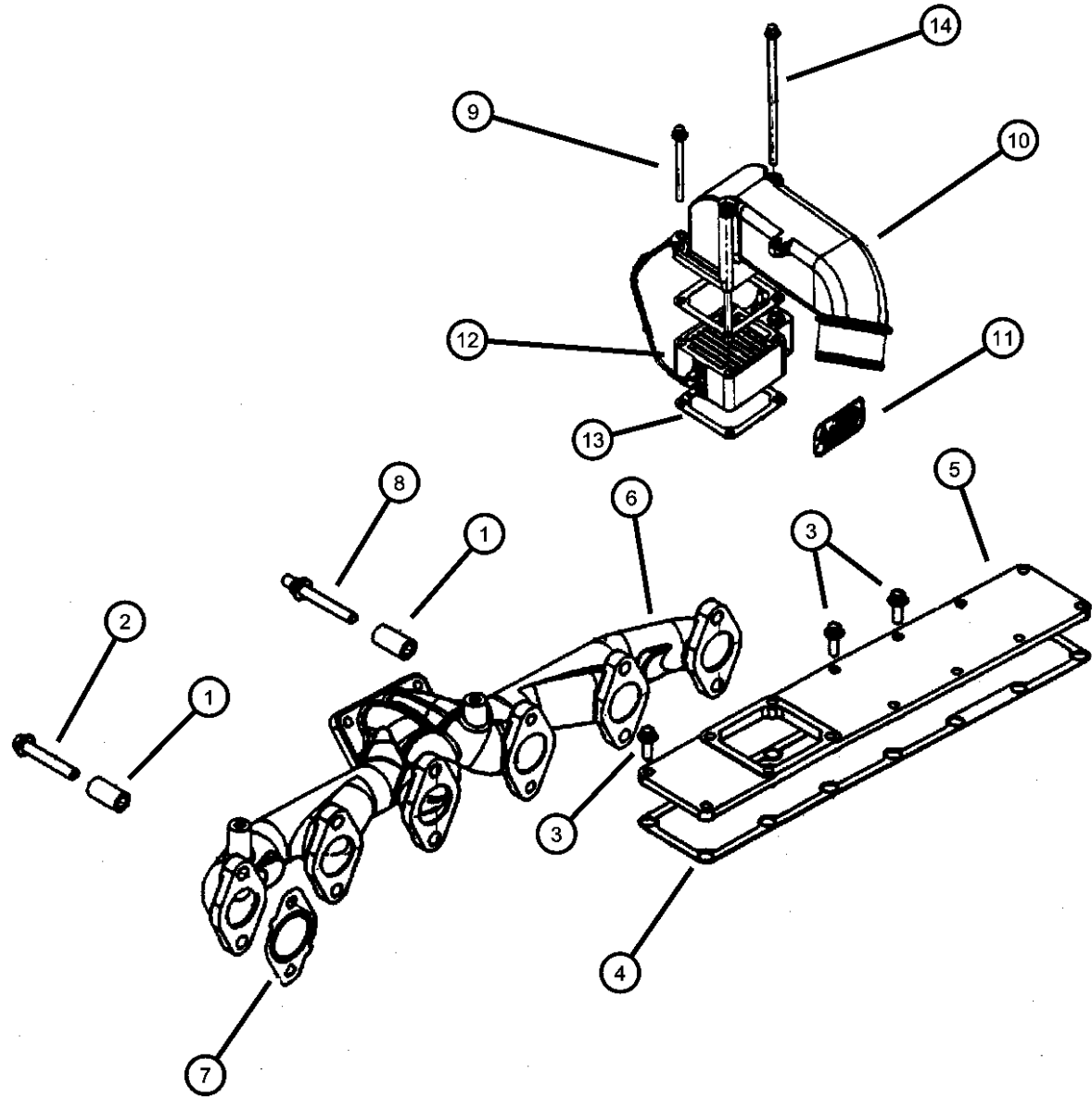

**RAM PICKUP/CLUB CAB (BE)**

SERIES	LINE
L = Ram Truck (All)	3 = HD DODGE 2WD 8 = HD DODGE 4WD 2 = Med. Duty DODGE 2WD 7 = Med. Duty DODGE 4WD

BODY
33 = Quad Cab (138 WB) 34 = Quad Cab (154 WB)

ENGINE
EML = Engine - 5.9L V8 MPI EMM = Engine - "Magnum" 5.9L SMPI V8 ETC = Engine- 5.9L Cummins 24V Diesel ETH = Engine- 5.9L HO Cummins Turbo Diesel EWA = Engine - 8.0L V10 MPI Diesel ETO = All 5.9L Cummins Diesel EMO = All 5.9L Gas EW0 = All 8.0L

TRANSMISSION
DDC = Transmission - 5-Speed HD Manual DDP = Transmission - 5-Speed Manual DDX = Transmission - 5-Speed HD Manual DEE = Transmission - 6-Speed HD Manual DGP = Transmission - 4-Spd. Automatic,47RE DGT = Transmission - 4-Spd. Automatic,46RE DGO = All Automatic Transmissions DBB = All Manual Transmissions

AR = use ase required - = Non illustrated part

**Engine Oil Cooler, 5.9L Diesel (ETC,ETH)  
Figure 5.9LD-1110**

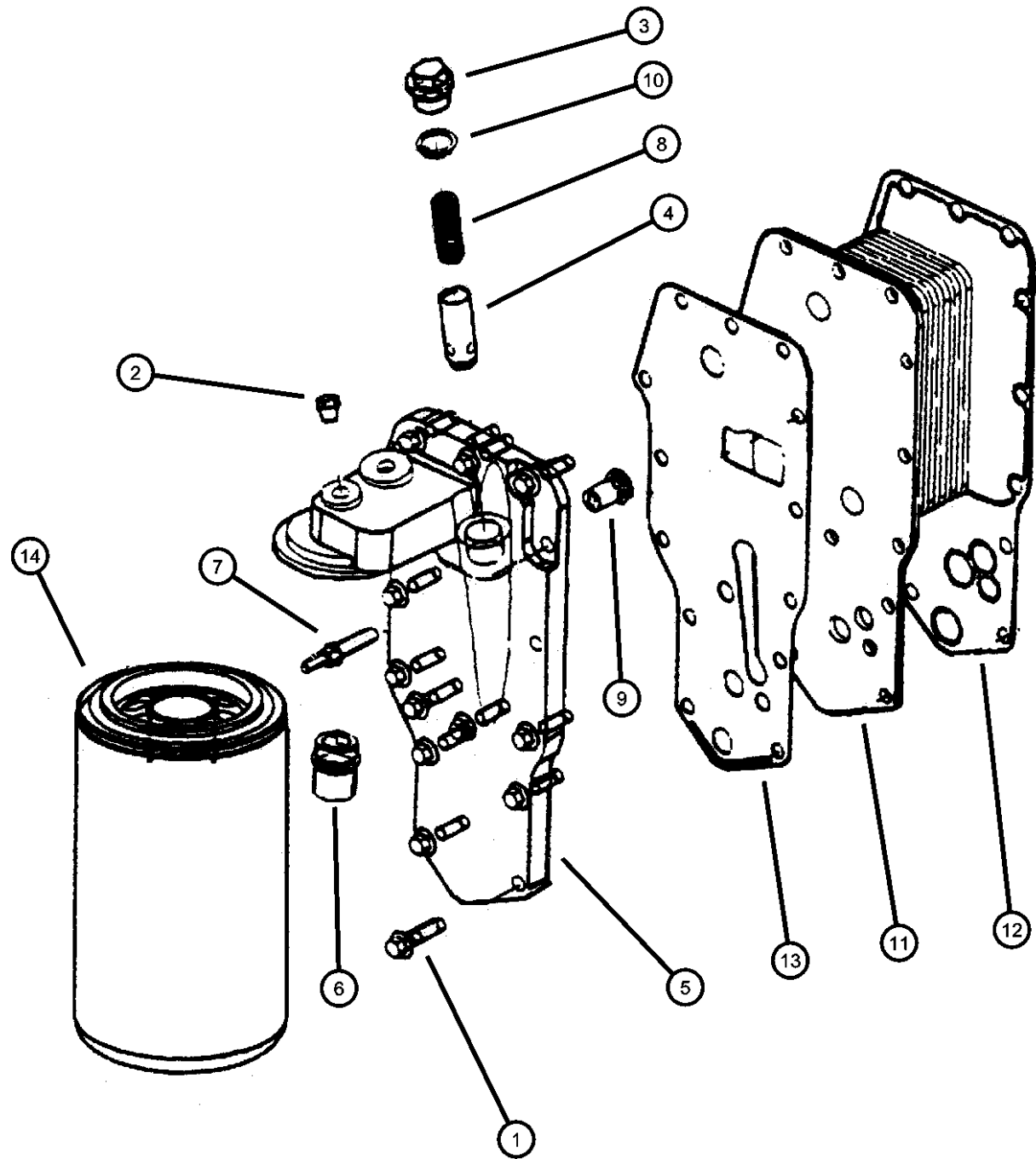

ITEM	PART NUMBER	QTY	LINE	SERIES	BODY	ENGINE	TRANS	TRIM	DESCRIPTION
------	-------------	-----	------	--------	------	--------	-------	------	-------------

NOTES: Sales Codes  
 [ETC] = 5.9L Cummins 24 Valve Diesel  
 [ETH] = 5.9L HO Cummins Turbo Diesel  
 [DBB] = Manual Transmissions  
 [DGO] = All Automatic Transmissions

1									SCREW, Hex Head Header Point, 24x.44
	04429634	12				ETC			
		12				ETH	DBB		
2									PLUG, Pipe
	04429619	1				ETC			
		1				ETH	DBB		
3									PLUG, Pipe
	04429386	1				ETC			
		1				ETH	DBB		
4									PLUNGER, Oil Pressure Regulator
	04638712	1				ETC			
		1				ETH	DBB		
5									HEAD, Oil Filter
	05014193AA	1				ETC			
		1				ETH	DBB		
6									ADAPTER, Oil Filter
	04429355	1				ETC			
		1				ETH	DBB		
7									SCREW, Hex Flange Head
	04883965AA	2				ETC			
		2				ETH	DBB		
8									SPRING, Oil Pressure Relief Valve
	04761985	1				ETC	DBB		
		1				ETH	DBB		
9									VALVE, Oil Pressure Relief

**RAM PICKUP/CLUB CAB (BE)**

SERIES	LINE
L = Ram Truck (All)	3 = HD DODGE 2WD 8 = HD DODGE 4WD 2 = Med. Duty DODGE 2WD 7 = Med. Duty DODGE 4WD

BODY
33 = Quad Cab (138 WB) 34 = Quad Cab (154 WB)

ENGINE
EML = Engine - 5.9L V8 MPI EMM = Engine - "Magnum" 5.9L SMPI V8 ETC = Engine- 5.9L Cummins 24V Diesel ETH = Engine- 5.9L HO Cummins Turbo Diesel EWA = Engine - 8.0L V10 MPI Diesel ETO = All 5.9L Cummins Diesel EMO = All 5.9L Gas EW0 = All 8.0L

TRANSMISSION
DDC = Transmission - 5-Speed HD Manual DDP = Transmission - 5-Speed Manual DDX = Transmission - 5-Speed HD Manual DEE = Transmission - 6-Speed HD Manual DGP = Transmission - 4-Spd. Automatic,47RE DGT = Transmission - 4-Spd. Automatic,46RE DGO = All Automatic Transmissions DBB = All Manual Transmissions

AR = use ase required - = Non illustrated part

2002 BE

**Engine Oil Cooler, 5.9L Diesel (ETC,ETH)  
Figure 5.9LD-1110**

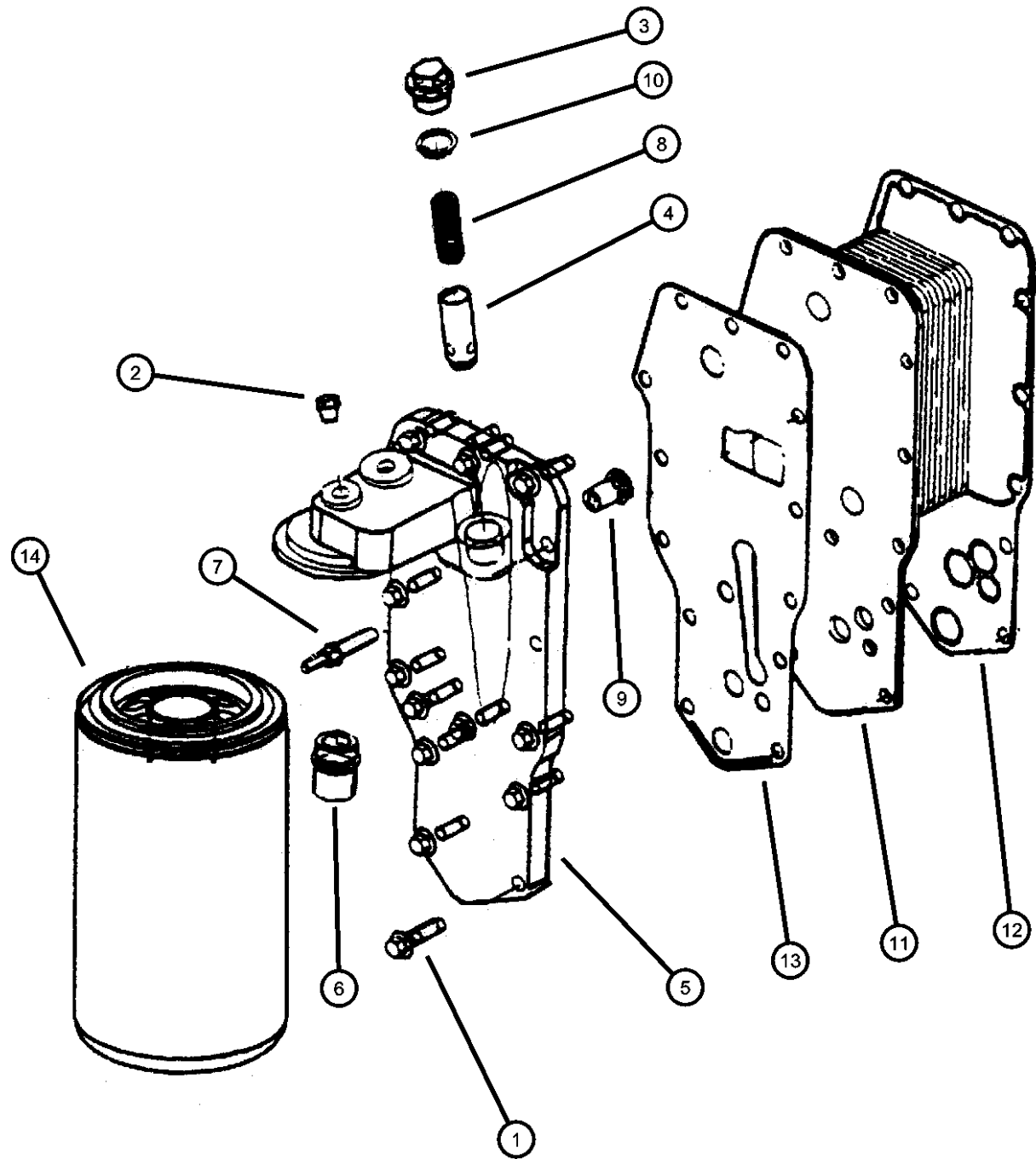

ITEM	PART NUMBER	QTY	LINE	SERIES	BODY	ENGINE	TRANS	TRIM	DESCRIPTION
	04797726AB	1				ETC			
		1				ETH	DBB		
10	05003647AA	1				ETC			O RING, Oil Cooler
		1				ETH	DBB		
11	04713985	1				ETC			COOLER, Engine Oil
		1				ETH	DBB		
12	05003481AA	1				ETC			GASKET, Oil Cooler
		1				ETH	DBB		
13	05011438AA	1				ETC			GASKET, Oil Cooler
		1				ETH	DBB		
14	05016547AC	1				ETC			FILTER, Engine Oil
		1				ETH	DBB		

**RAM PICKUP/CLUB CAB (BE)**

<b>SERIES</b>	<b>LINE</b>
L = Ram Truck (All)	3 = HD DODGE 2WD 8 = HD DODGE 4WD 2 = Med. Duty DODGE 2WD 7 = Med. Duty DODGE 4WD

<b>BODY</b>
33 = Quad Cab (138 WB) 34 = Quad Cab (154 WB)

<b>ENGINE</b>
EML = Engine - 5.9L V8 MPI EMM = Engine - "Magnum" 5.9L SMPI V8 ETC = Engine- 5.9L Cummins 24V Diesel ETH = Engine- 5.9L HO Cummins Turbo Diesel EWA = Engine - 8.0L V10 MPI Diesel ET0 = All 5.9L Cummins Diesel EM0 = All 5.9L Gas EW0 = All 8.0L

<b>TRANSMISSION</b>
DDC = Transmission - 5-Speed HD Manual DDP = Transmission - 5-Speed Manual DDX = Transmission - 5-Speed HD Manual DEE = Transmission - 6-Speed HD Manual DGP = Transmission - 4-Spd. Automatic,47RE DGT = Transmission - 4-Spd. Automatic,46RE DGO = All Automatic Transmissions DBB = All Manual Transmissions

AR = use ase required - = Non illustrated part

**Oil Lines, 5.9L Diesel (ETC,ETH)  
Figure 5.9LD-1115**

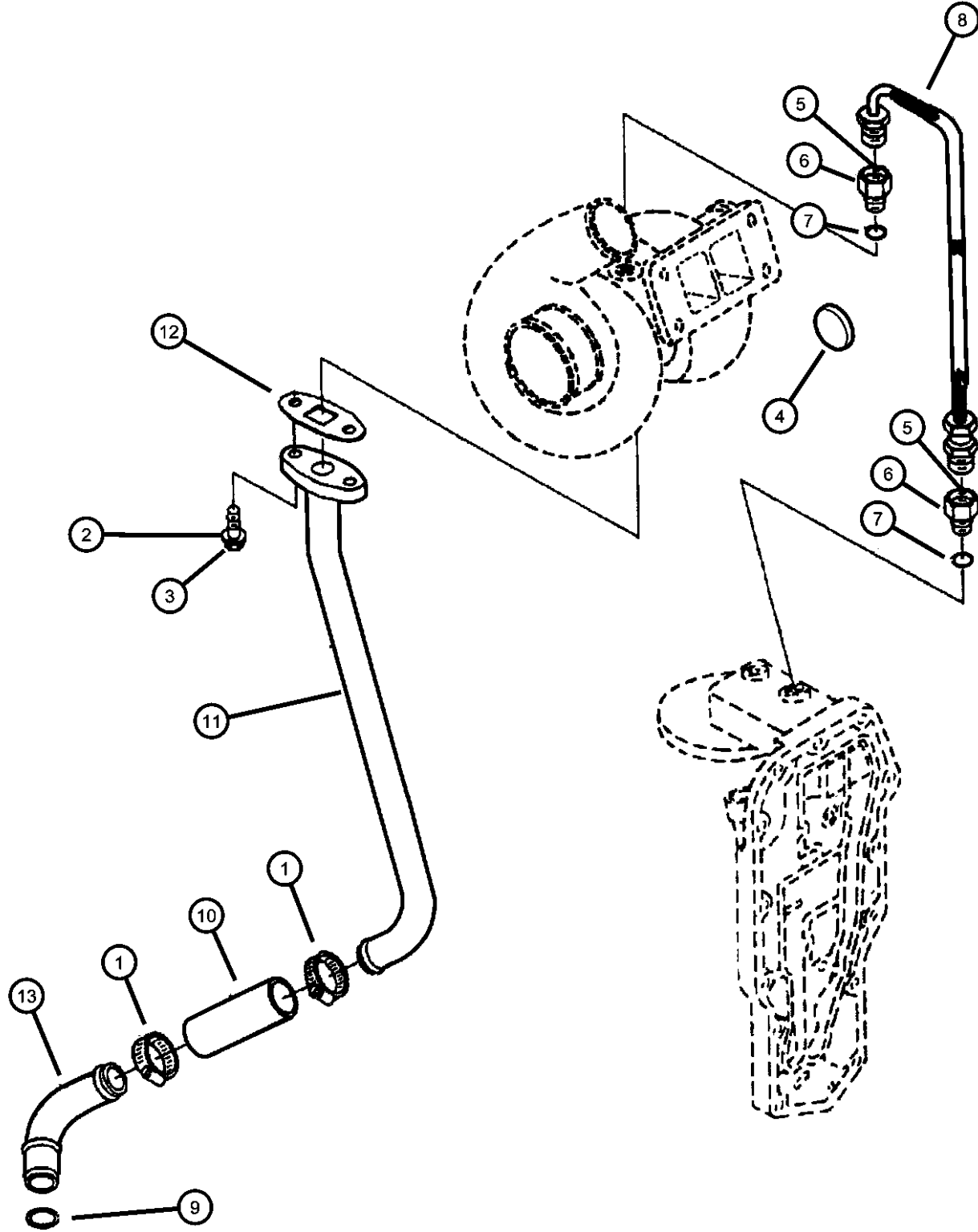

ITEM	PART NUMBER	QTY	LINE	SERIES	BODY	ENGINE	TRANS	TRIM	DESCRIPTION
1									CLAMP
	05011920AA	2				ETC			
		2				ETH	DBB		
2									BOLT, Hex Head
	04429630	2				ETC			Up to 7/5/00
		2				ETH	DBB		Up to 7/5/00
3									SCREW, Cap
	04429860	2				ETC			After 7-7-00
		2				ETH	DBB		After 7-7-00
4									PLUG, Expansion
	05003605AA	1				ETC			
		1				ETH	DBB		
5									O RING, Turbo Oil Drain Tube
	05016648AA	1				ETC			
		1				ETH	DBB		
6									FITTING, Oil Feed Line
	05011922AB	2				ETC			
		2				ETH	DBB		
7									O RING, Turbo Oil Drain Tube
	05011921AA	1				ETC			
		1				ETH	DBB		
8									HOSE, Turbocharger Feed
	05015575AA	1				ETC			
		1				ETH	DBB		
9									O RING, Turbo Oil Drain Tube

**RAM PICKUP/CLUB CAB (BE)**

SERIES	LINE
L = Ram Truck (All)	3 = HD DODGE 2WD
	8 = HD DODGE 4WD
	2 = Med. Duty DODGE 2WD
	7 = Med. Duty DODGE 4WD

BODY
33 = Quad Cab (138 WB)
34 = Quad Cab (154 WB)

ENGINE
EML = Engine - 5.9L V8 MPI
EMM = Engine - "Magnum" 5.9L SMPI V8
ETC = Engine- 5.9L Cummins 24V Diesel
ETH = Engine- 5.9L HO Cummins Turbo Diesel
EWA = Engine - 8.0L V10 MPI Diesel
ET0 = All 5.9L Cummins Diesel
EM0 = All 5.9L Gas
EW0 = All 8.0L

TRANSMISSION
DDC = Transmission - 5-Speed HD Manual
DDP = Transmission - 5-Speed Manual
DDX = Transmission - 5-Speed HD Manual
DEE = Transmission - 6-Speed HD Manual
DGP = Transmission - 4-Spd. Automatic,47RE
DGT = Transmission - 4-Spd. Automatic,46RE
DG0 = All Automatic Transmissions
DBB = All Manual Transmissions

AR = use ase required - = Non illustrated part

**Oil Lines, 5.9L Diesel (ETC,ETH)  
Figure 5.9LD-1115**

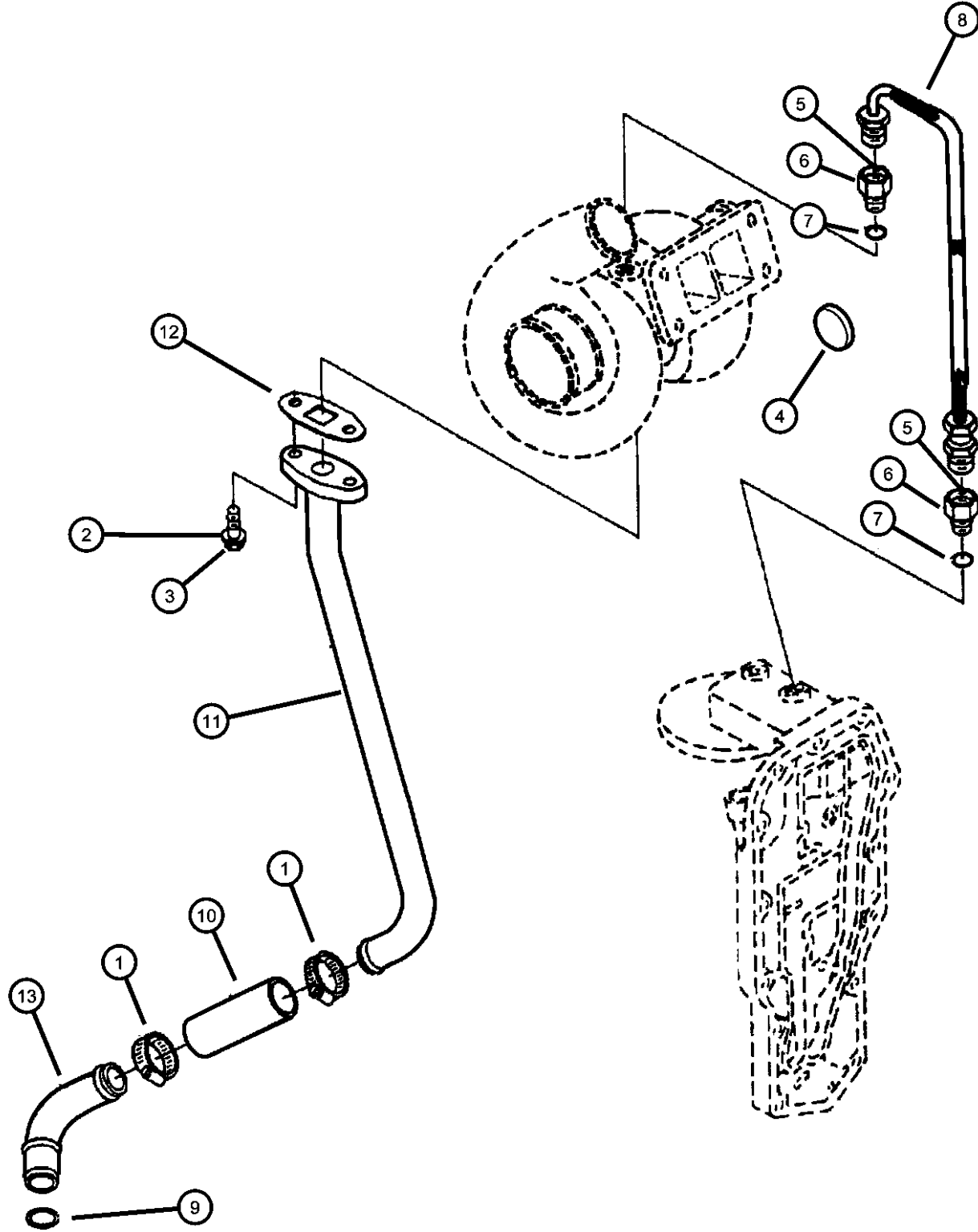

ITEM	PART NUMBER	QTY	LINE	SERIES	BODY	ENGINE	TRANS	TRIM	DESCRIPTION
	05011921AA	1				ETC			
		1				ETH	DBB		
10	04429183	1				ETC			HOSE, Turbo Oil Drain
		1				ETH	DBB		
11	05016650AA	1				ETC			TUBE, Turbo Oil Drain
		1				ETH	DBB		
12	05003332AC	1				ETC			GASKET, Oil Drain Plug
		1				ETH	DBB		
13	05011412AA	1				ETC			TUBE, Turbo Oil Drain
		1				ETH	DBB		

**RAM PICKUP/CLUB CAB (BE)**

SERIES	LINE
L = Ram Truck (All)	3 = HD DODGE 2WD 8 = HD DODGE 4WD 2 = Med. Duty DODGE 2WD 7 = Med. Duty DODGE 4WD

BODY
33 = Quad Cab (138 WB) 34 = Quad Cab (154 WB)

ENGINE	TRANSMISSION
EML = Engine - 5.9L V8 MPI	DDC = Transmission - 5-Speed HD Manual
EMM = Engine - "Magnum" 5.9L SMPI V8	DDP = Transmission - 5-Speed Manual
ETC = Engine- 5.9L Cummins 24V Diesel	DDX = Transmission - 5-Speed HD Manual
ETH = Engine- 5.9L HO Cummins Turbo Diesel	DEE = Transmission - 6-Speed HD Manual
EWA = Engine - 8.0L V10 MPI Diesel	DGP = Transmission - 4-Spd. Automatic,47RE
ET0 = All 5.9L Cummins Diesel	DGT = Transmission - 4-Spd. Automatic,46RE
EM0 = All 5.9L Gas	DG0 = All Automatic Transmissions
EW0 = All 8.0L	DBB = All Manual Transmissions

AR = use ase required - = Non illustrated part

2002 BE

# Group - 11

## Exhaust

### Group - 11 Exhaust

Illustration Title

Group-Fig. No.

#### Exhaust System

Exhaust System, 5.9L (EML) .....	Fig. 11 - 110
Exhaust System, 5.9L (EMM), 8.0L (EWA) .....	Fig. 11 - 120
Exhaust System, 5.9L (ETC,ETH) Diesel Engine.....	Fig. 11 - 130

#### Heat Shields

Heat Shields, 5.2L (ELF), 5.9L (EML), 5.9L HD (EMM) 8.0L (EWA), .....	Fig. 11 - 210
---	---------------

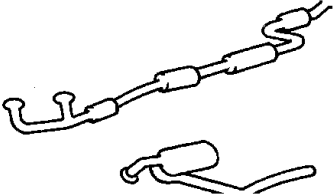
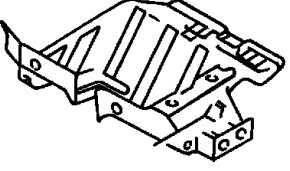
<p><b>011-100</b> Exhaust System</p> 	<p><b>011-200</b> Heat Shields</p> 		
---	--	--	--



**Exhaust System, 5.9L (EML)  
Figure 11-110**

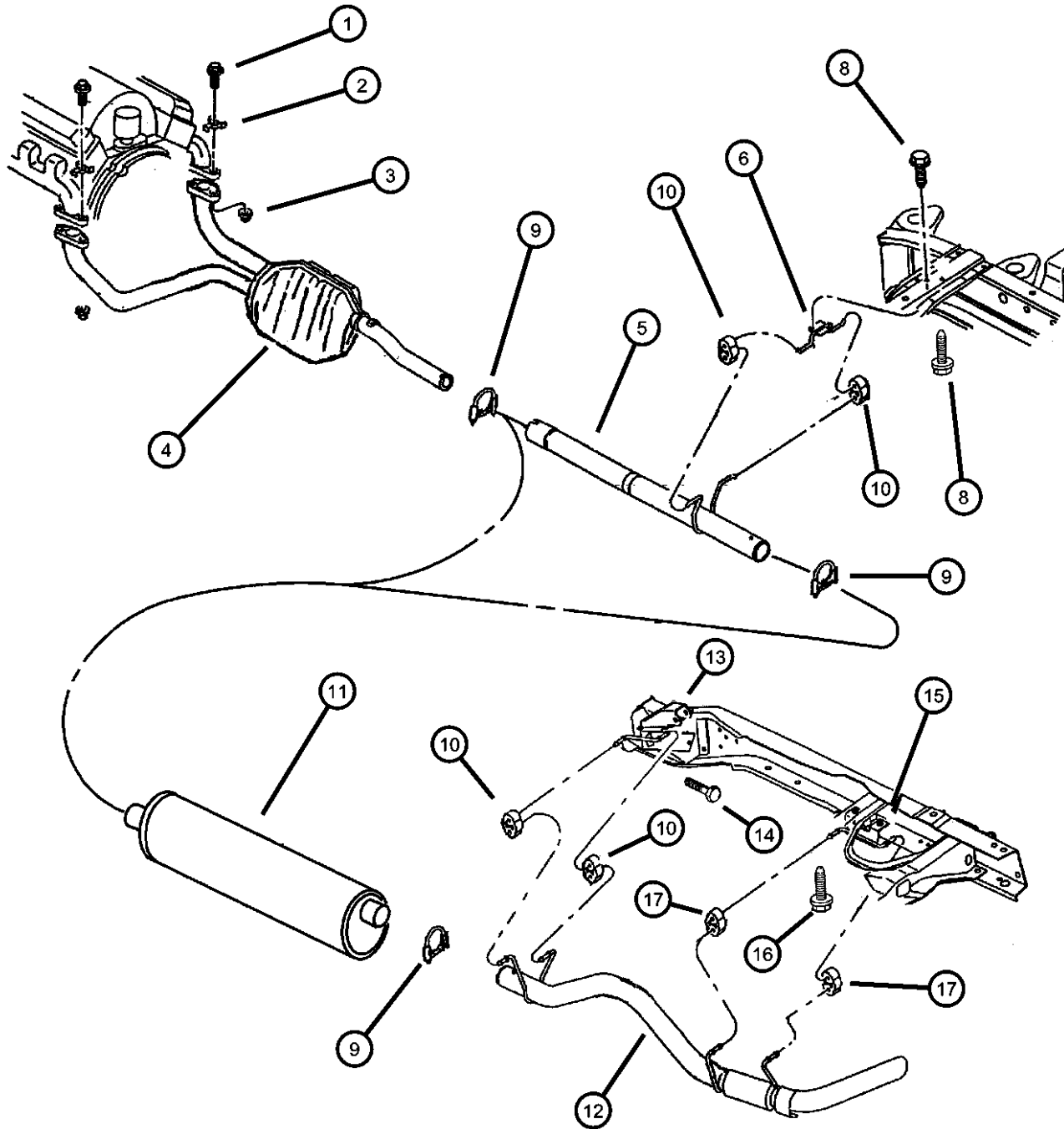

ITEM	PART NUMBER	QTY	LINE	SERIES	BODY	ENGINE	TRANS	TRIM	DESCRIPTION
------	-------------	-----	------	--------	------	--------	-------	------	-------------

Note:[ ELO]= All 5.2L Gas Engines, [EML]= 5.9L Light Duty ,  
[EWO]= All 8.0L Gas Engines, [DGO]= All Automatic Transmissions  
DDO= All Manual Transmissions

1	06035375	4				EM0			BOLT, Hex Head, .375-16x2.50
2	04004001	4				EM0, EWO			RETAINER, Exhaust Pipe to Manifold
3									NUT, Hex, .375-16
	00154732	1				EM0, EWO			
		1				EM0			
4	52103345AC	1				EML	DD0		CONVERTER, Catalytic
	52103631AA	1	2, 7			EML	DG0		California
5	04774520	1				EML			PIPE, Exhaust, Mexico
6	52018855	1			34	EML			HANGER, Exhaust
-7	52019513	1	2, 7		33	EML			BRACKET, Converter Hanger
8	34201888	3							SCREW, Hex Head
9	04004445	1				EML			CLAMP, Exhaust
10	52017607	2							INSULATOR, Exhaust
	E0036369								Mopar V-Line Alternative Part
11	52103159	1				EML			MUFFLER, Exhaust
	E0017322								Dynomax Cat Back Dual Exhaust
	E0017344								Dynomax Cat Back Single Exhaust Regular Cab Short Bed
	E0017343								Dynomax Cat Back Single Exhaust Regular Cab Long Bed
	E0017342								Dynomax Cat Back Single Exhaust Extended Cab Short Bed
12	52103094	1				EML			TAILPIPE, Exhaust
	E0055175								Mopar V-Line Alternative Part Tailpipe
13	52018890AB	1							BRACKET, Muffler
14	34201888	2							SCREW, Hex Head

**RAM PICKUP/CLUB CAB (BE)**

SERIES	LINE
L = Ram Truck (All)	3 = HD DODGE 2WD 8 = HD DODGE 4WD 2 = Med. Duty DODGE 2WD 7 = Med. Duty DODGE 4WD

BODY
33 = Quad Cab (138 WB) 34 = Quad Cab (154 WB)

ENGINE	TRANSMISSION
EML = Engine - 5.9L V8 MPI	DDC = Transmission - 5-Speed HD Manual
EMM = Engine - "Magnum" 5.9L SMPI V8	DDP = Transmission - 5-Speed Manual
ETC = Engine- 5.9L Cummins 24V Diesel	DDX = Transmission - 5-Speed HD Manual
ETH = Engine- 5.9L HO Cummins Turbo Diesel	DEE = Transmission - 6-Speed HD Manual
EWA = Engine - 8.0L V10 MPI Diesel	DGP = Transmission - 4-Spd. Automatic,47RE
ET0 = All 5.9L Cummins Diesel	DGT = Transmission - 4-Spd. Automatic,46RE
EM0 = All 5.9L Gas	DGO = All Automatic Transmissions
EWO = All 8.0L	DBB = All Manual Transmissions

AR = use ase required - = Non illustrated part

2002 BE

**Exhaust System, 5.9L (EML)  
Figure 11-110**

ITEM	PART NUMBER	QTY	LINE	SERIES	BODY	ENGINE	TRANS	TRIM	DESCRIPTION
------	-------------	-----	------	--------	------	--------	-------	------	-------------

15	52103053	1				EML, EW0			HANGER, Tailpipe
16	34201888	1							SCREW, Hex Head
17	04616750	2							ISOLATOR, Exhaust Support

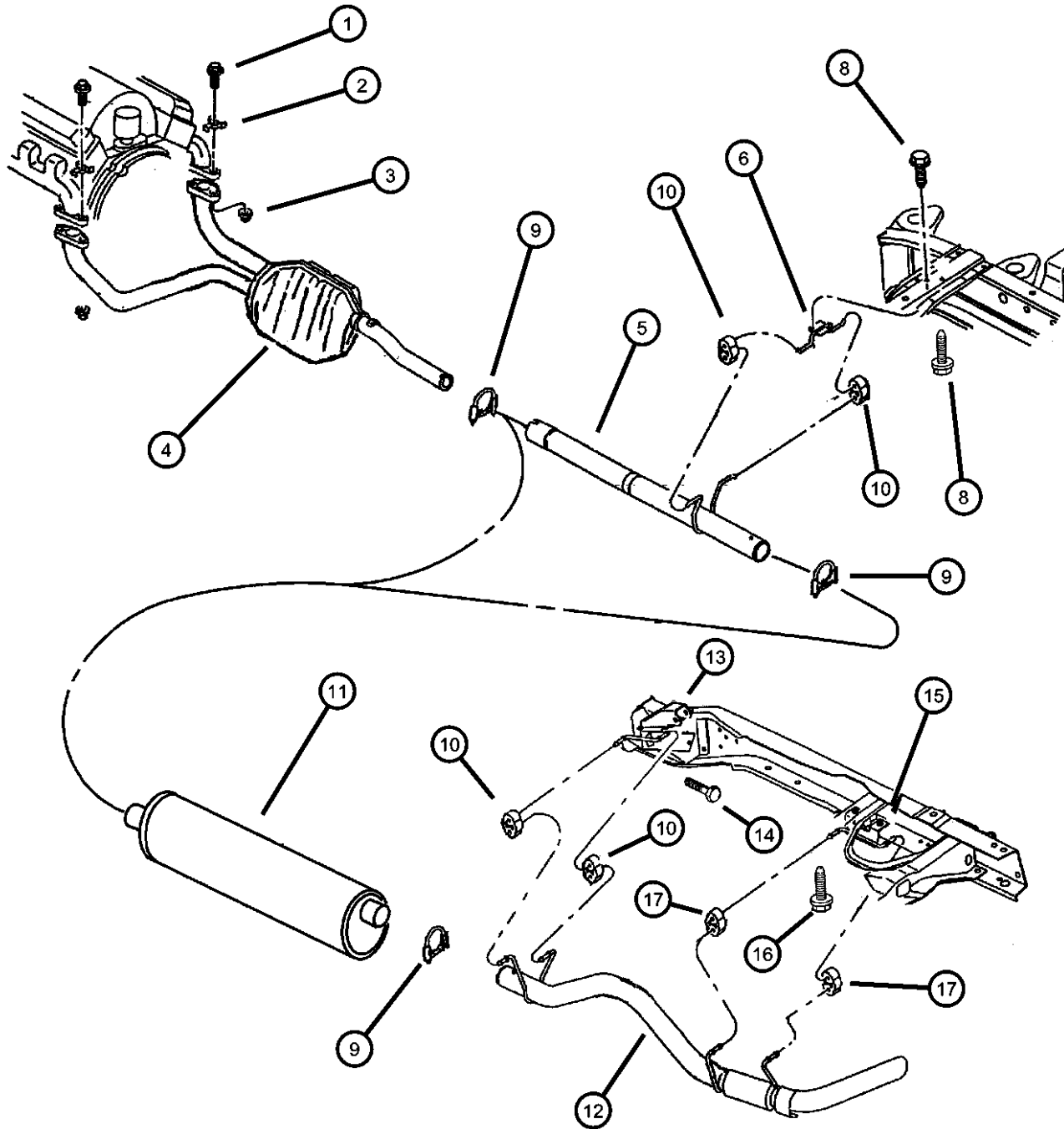

**RAM PICKUP/CLUB CAB (BE)**

SERIES	LINE
L = Ram Truck (All)	3 = HD DODGE 2WD 8 = HD DODGE 4WD 2 = Med. Duty DODGE 2WD 7 = Med. Duty DODGE 4WD

BODY
33 = Quad Cab (138 WB) 34 = Quad Cab (154 WB)

ENGINE	TRANSMISSION
EML = Engine - 5.9L V8 MPI	DDC = Transmission - 5-Speed HD Manual
EMM = Engine - "Magnum" 5.9L SMPI V8	DDP = Transmission - 5-Speed Manual
ETC = Engine- 5.9L Cummins 24V Diesel	DDX = Transmission - 5-Speed HD Manual
ETH = Engine- 5.9L HO Cummins Turbo Diesel	DEE = Transmission - 6-Speed HD Manual
EWA = Engine - 8.0L V10 MPI Diesel	DGP = Transmission - 4-Spd. Automatic,47RE
ET0 = All 5.9L Cummins Diesel	DGT = Transmission - 4-Spd. Automatic,46RE
EM0 = All 5.9L Gas	DG0 = All Automatic Transmissions
EW0 = All 8.0L	DBB = All Manual Transmissions

AR = use ase required - = Non illustrated part

2002 BE

Exhaust System, 5.9L (EMM), 8.0L (EWA)

Figure 11-120

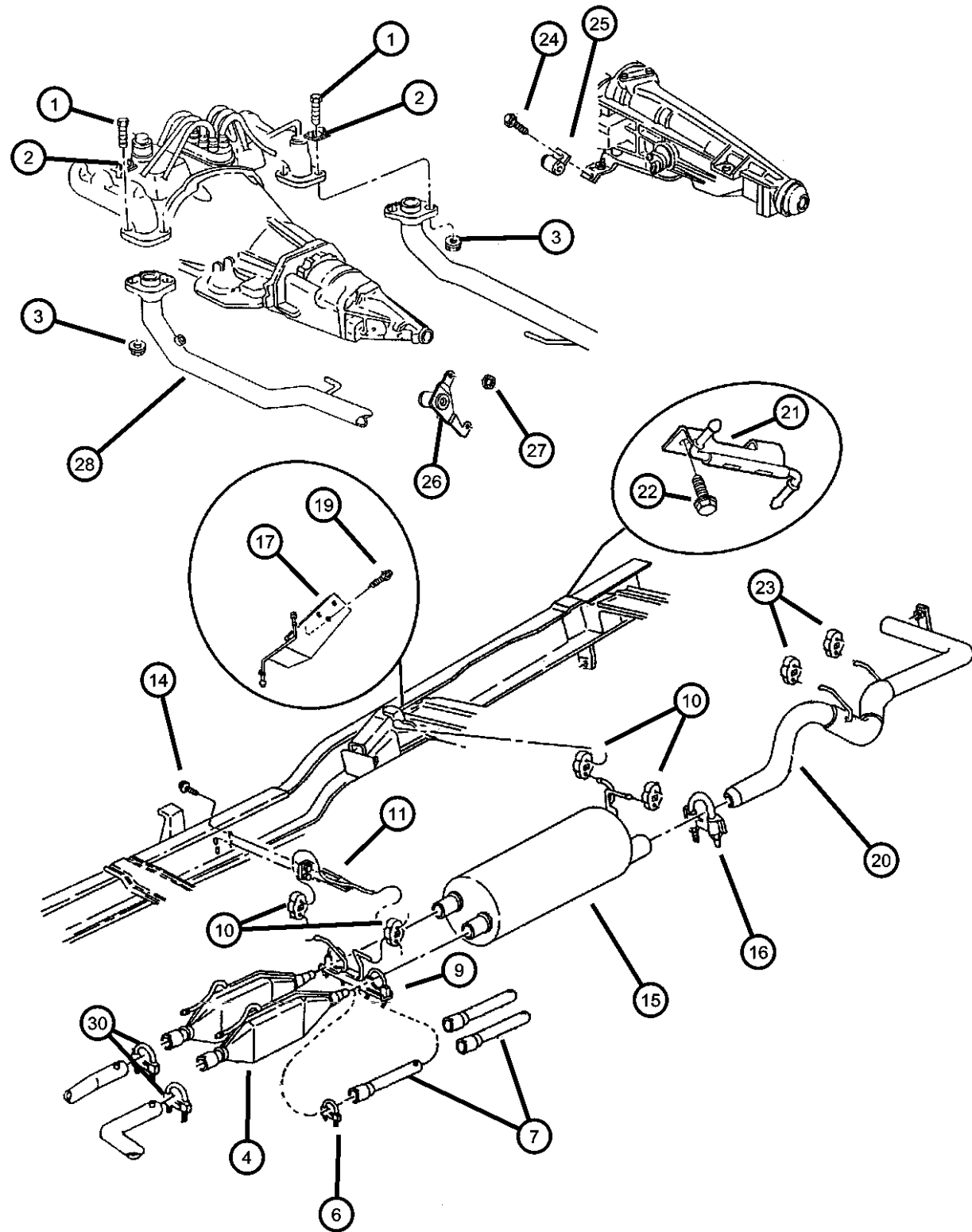

ITEM	PART NUMBER	QTY	LINE	SERIES	BODY	ENGINE	TRANS	TRIM	DESCRIPTION
------	-------------	-----	------	--------	------	--------	-------	------	-------------

Note; ELO= All 5.2L Gas Engines, EMO= All 5.9L Gas Engines,  
 EMM= 5.9L HD Gas Engine, EWO= All 8.0L Gas Engines,  
 ETC= 5.9L Cummins 24 Valve Diesel Engine

1	06035375	4				EMO			BOLT, Hex Head, .375-16x2.50
2	04004001	4				EMO, EWO			RETAINER, Exhaust Pipe to Manifold
3	00154732	1				EMO, EWO			NUT, Hex, .375-16
4									CONVERTER, Catalytic
	52103078AJ	2				EMM, EWO			Federal or Export
	52103345AC	1				EML			Federal or Export
		1				EML	DD0		California
	52103631AA	1	2, 7			EML	DG0		California
-5	52103000AB	2				EMM			RESONATOR, Exhaust, Leaded Fuel
6									CLAMP, Exhaust
	52019397	2				EWO			
		2	3, 8		34	EMM			
7									PIPE, Exhaust
	52018550	2	2, 7		33	EWO			Federal or Export
	E0052097								Mopar V-Line Alternative Part
	52019170AB	1				EWO			
	52019355	1			34	ET0			
	E0052314AA								Mopar V-Line Alternative Part Exhaust Extension Pipe California
		1			34	EWO			Mopar V-Line Alternative Part Exhaust Extension Pipe California
-8	52103115	1	2, 7		33	EWO			PIPE, Exhaust Extension, California
	E0051019AA								Mopar V-Line Alternative Part Exhaust Extension Pipe California
9									HANGER, Exhaust
	52018498	1				EMM			

RAM PICKUP/CLUB CAB (BE)

SERIES	LINE	BODY	ENGINE	TRANSMISSION
L = Ram Truck (All)	3 = HD DODGE 2WD 8 = HD DODGE 4WD 2 = Med. Duty DODGE 2WD 7 = Med. Duty DODGE 4WD	33 = Quad Cab (138 WB) 34 = Quad Cab (154 WB)	EML = Engine - 5.9L V8 MPI EMM = Engine - "Magnum" 5.9L SMPI V8 ETC = Engine- 5.9L Cummins 24V Diesel ETH = Engine- 5.9L HO Cummins Turbo Diesel EWA = Engine - 8.0L V10 MPI ET0 = All 5.9L Cummins Diesel EMO = All 5.9L Gas EWO = All 8.0L	DDC = Transmission - 5-Speed HD Manual DDP = Transmission - 5-Speed Manual DDX = Transmission - 5-Speed HD Manual DEE = Transmission - 6-Speed HD Manual DGP = Transmission - 4-Spd. Automatic,47RE DGT = Transmission - 4-Spd. Automatic,46RE DG0 = All Automatic Transmissions DBB = All Manual Transmissions

AR = use ase required - = Non illustrated part

**Exhaust System, 5.9L (EMM), 8.0L (EWA)  
Figure 11-120**

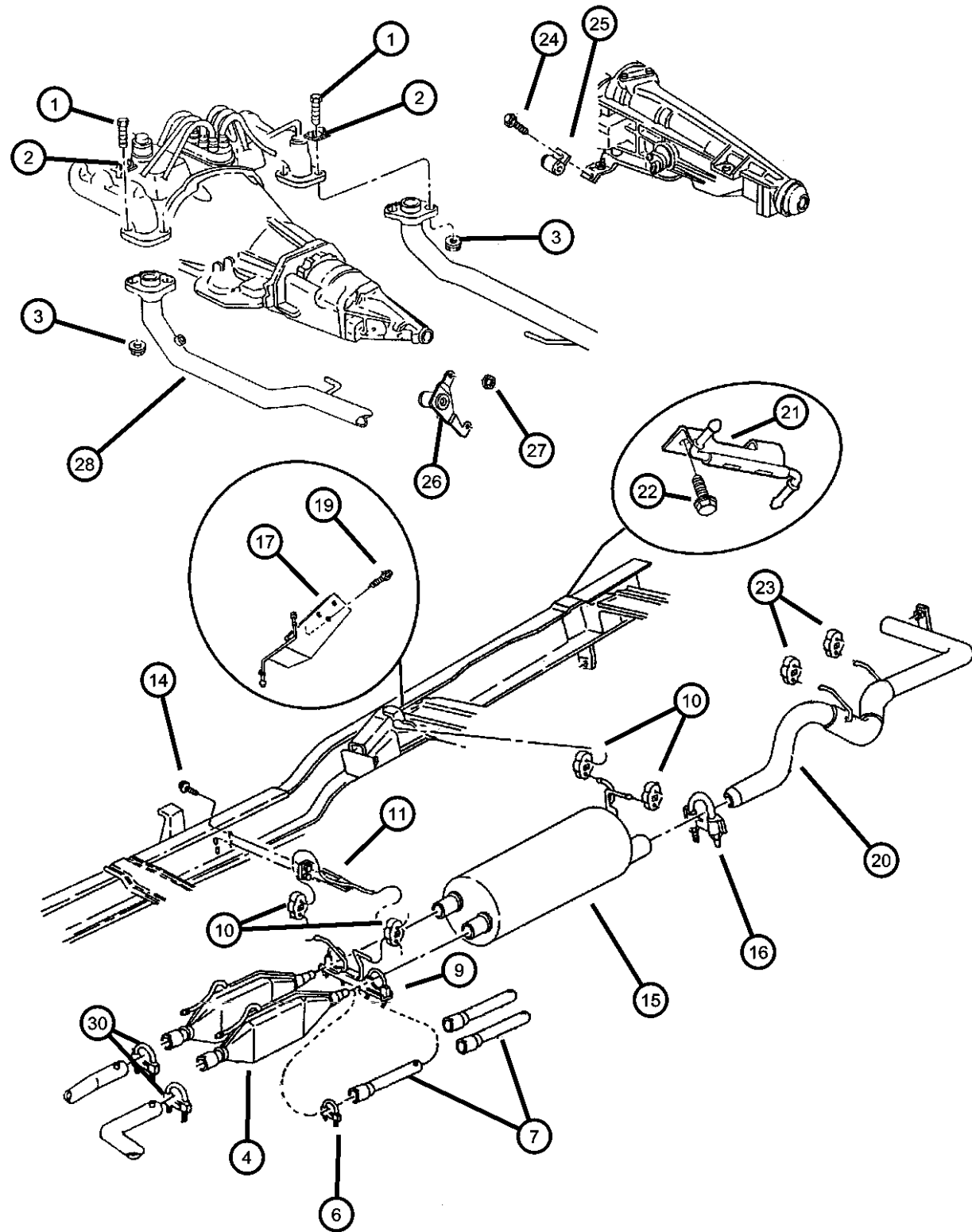

ITEM	PART NUMBER	QTY	LINE	SERIES	BODY	ENGINE	TRANS	TRIM	DESCRIPTION
		1				EW0			Federal
	52018668AB	1				ET0			
		1				EW0			California
10	52017607	2							INSULATOR, Exhaust
	E0036369								Mopar V-Line Alternative Part
11	52017629	1			34	EMM			HANGER, Exhaust
-12	52103013	1	2, 7		33	EW0			HANGER, Muffler
-13									BRACKET, Catalytic Converter
	52018666	1			34	ET0			
		1			34	EW0			
14	34201888	1							SCREW, Hex Head
15	52019323	1				EMM			MUFFLER, Exhaust
	E0017374								Dynamax Cat Back Dual Exhaust Short Bed
	E0017373								Dynamax Cat Back Dual Exhaust Long Bed
	E0019377UF								Dynamax Complete Exhaust
	E0017344								Dynamax Cat Back Single Exhaust Regular Cab Short Bed
	E0017343								Dynamax Cat Back Single Exhaust Regular Cab Long Bed
	E0021443								Mopar V-Line Alternative Part Resonator
16									CLAMP, Exhaust
	52018623	1				ET0			
	E0035794								Mopar V-Line Alternative Part
		1				EW0			
	E0035794								Mopar V-Line Alternative Part
17	52018890AB	1							BRACKET, Muffler
-18	52103024	1	2, 7		33	EW0			HANGER, Muffler, California
19	34201888	3							SCREW, Hex Head

**RAM PICKUP/CLUB CAB (BE)**

SERIES	LINE	BODY	ENGINE	TRANSMISSION
L = Ram Truck (All)	3 = HD DODGE 2WD 8 = HD DODGE 4WD 2 = Med. Duty DODGE 2WD 7 = Med. Duty DODGE 4WD	33 = Quad Cab (138 WB) 34 = Quad Cab (154 WB)	EML = Engine - 5.9L V8 MPI EMM = Engine - "Magnum" 5.9L SMPI V8 ETC = Engine- 5.9L Cummins 24V Diesel ETH = Engine- 5.9L HO Cummins Turbo Diesel EWA = Engine - 8.0L V10 MPI Diesel ET0 = All 5.9L Cummins Diesel EM0 = All 5.9L Gas EW0 = All 8.0L	DDC = Transmission - 5-Speed HD Manual DDP = Transmission - 5-Speed Manual DDX = Transmission - 5-Speed HD Manual DEE = Transmission - 6-Speed HD Manual DGP = Transmission - 4-Spd. Automatic,47RE DGT = Transmission - 4-Spd. Automatic,46RE DGO = All Automatic Transmissions DBB = All Manual Transmissions

AR = use ase required - = Non illustrated part

**Exhaust System, 5.9L (EMM), 8.0L (EWA)  
Figure 11-120**

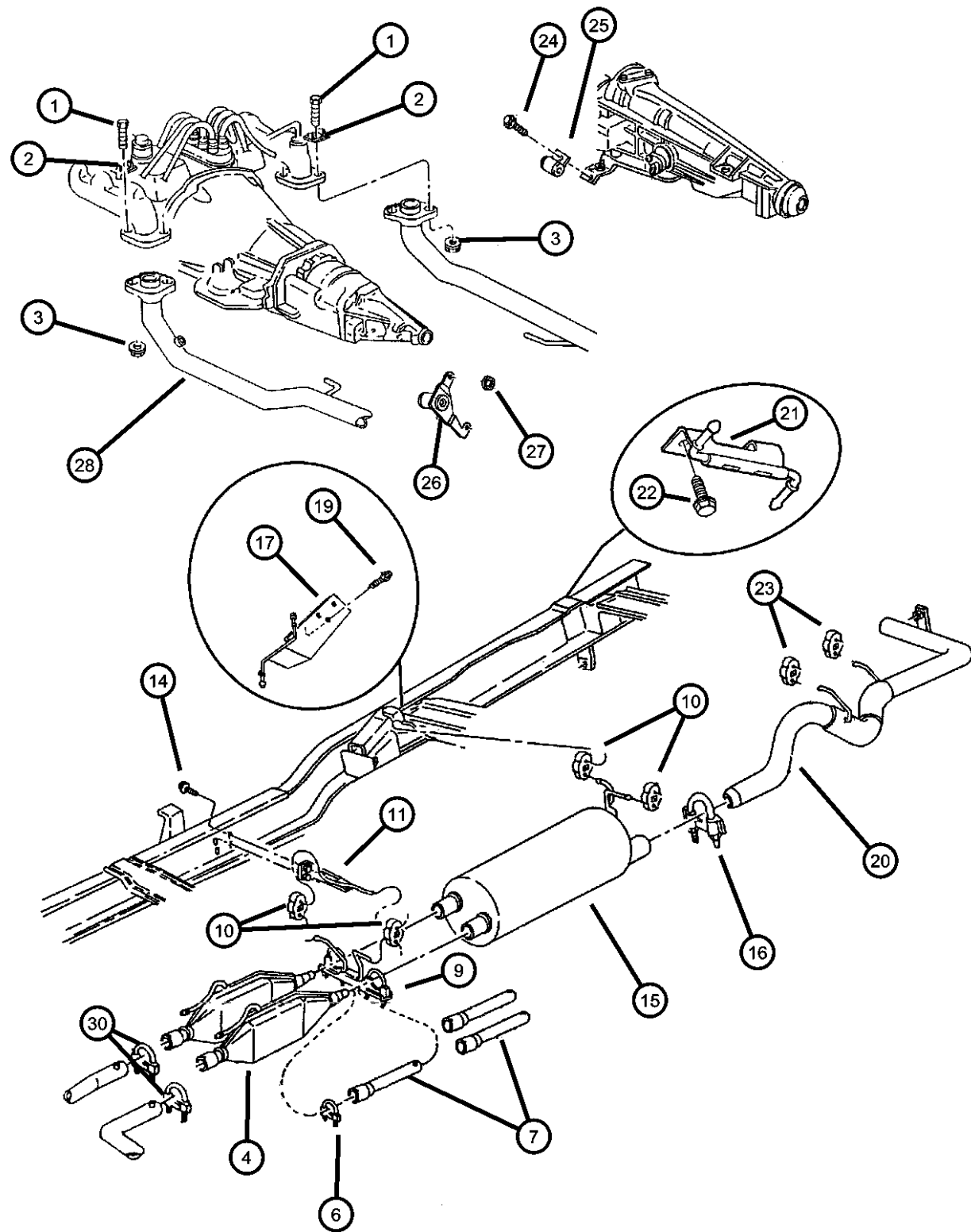

ITEM	PART NUMBER	QTY	LINE	SERIES	BODY	ENGINE	TRANS	TRIM	DESCRIPTION
20	52103096AB	1				EMM, EWO			TAILPIPE, Exhaust
21									HANGER, Tailpipe
	52103053	1				EML, EWO			
		1				EMM, ETO			
22	34201888	3							SCREW, Hex Head
23	04616750	2							ISOLATOR, Exhaust Support
24	04616750	2							SCREW, M10x1.50x30.00, (NOT SERVICED)
25									BRACKET, Engine Mount
	52018654	1				EMM			
		1				EWO			
26									BRACKET, Exhaust Pipe to T/Case
	52103101	1	2, 3			ETH	DEE		
		1	7, 8			ETH	DEE		
27	06502337	2							NUT, M10x1.5
28									PIPE, Exhaust
	52006488AC	1				EWO			Right
	52006532AD	1				EMM			Right
	52019170AB	1				EWO			Extension
	52103085AC	1				EWO			Left
	52103109AD	1				EMM			Left
-29	52103109AD	1				EMM			PIPE, Exhaust
30									CLAMP, Exhaust
	52018623	1				EWO			
	E0035794								Mopar V-Line Alternative Part
		1				ET0			
	E0035794								Mopar V-Line Alternative Part
	52019397	2				EWO			
		2	3, 8		34	EMM			

**RAM PICKUP/CLUB CAB (BE)**

SERIES	LINE
L = Ram Truck (All)	3 = HD DODGE 2WD 8 = HD DODGE 4WD 2 = Med. Duty DODGE 2WD 7 = Med. Duty DODGE 4WD

BODY
33 = Quad Cab (138 WB) 34 = Quad Cab (154 WB)

ENGINE
EML = Engine - 5.9L V8 MPI EMM = Engine - "Magnum" 5.9L SMPI V8 ETC = Engine- 5.9L Cummins 24V Diesel ETH = Engine- 5.9L HO Cummins Turbo Diesel EWA = Engine - 8.0L V10 MPI ET0 = All 5.9L Cummins Diesel EMO = All 5.9L Gas EWO = All 8.0L

TRANSMISSION
DDC = Transmission - 5-Speed HD Manual DDP = Transmission - 5-Speed Manual DDX = Transmission - 5-Speed HD Manual DEE = Transmission - 6-Speed HD Manual DGP = Transmission - 4-Spd. Automatic,47RE DGT = Transmission - 4-Spd. Automatic,46RE DGO = All Automatic Transmissions DBB = All Manual Transmissions

AR = use ase required - = Non illustrated part

**Exhaust System, 5.9L (ETC,ETH) Diesel Engine**  
**Figure 11-130**

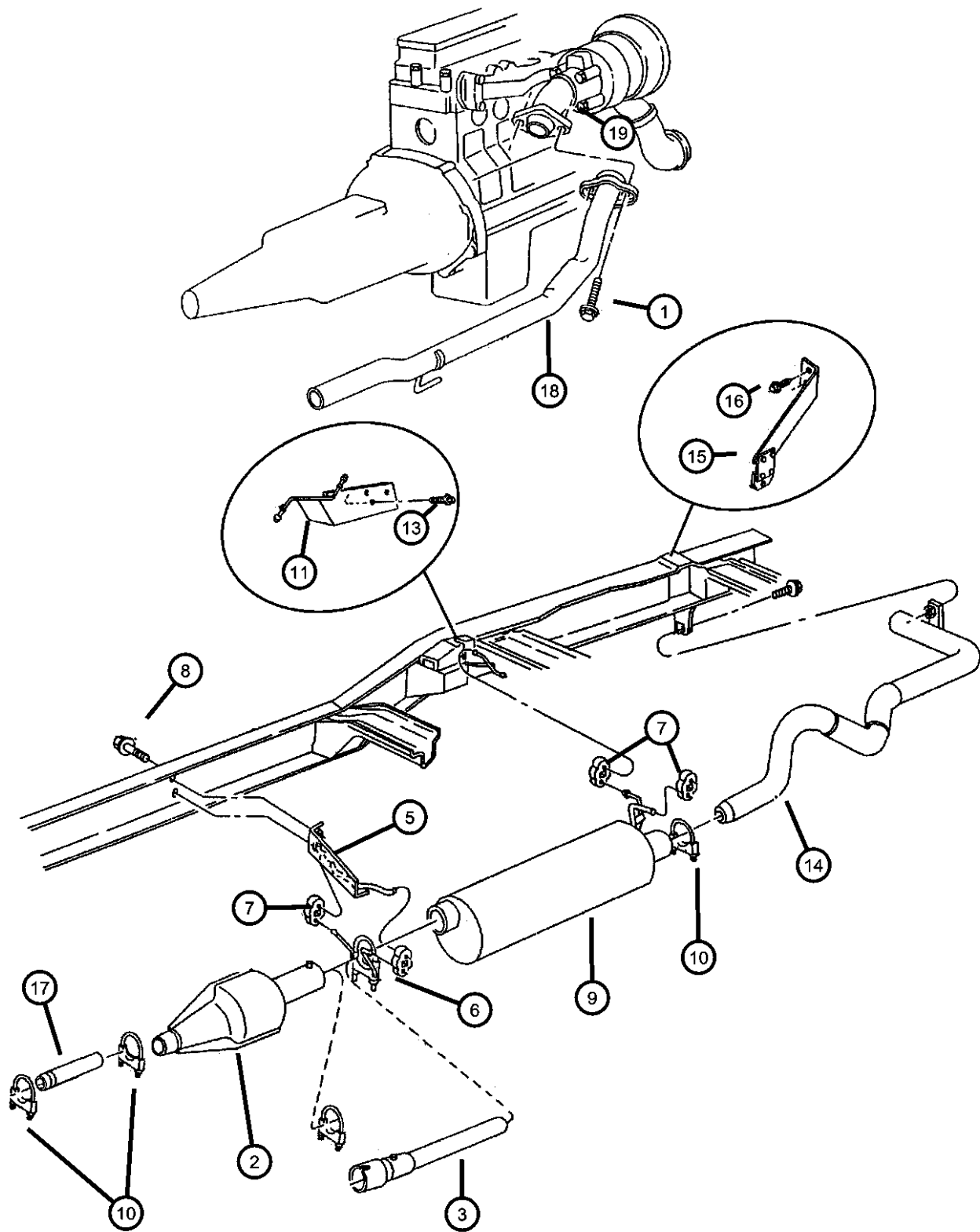

ITEM	PART NUMBER	QTY	LINE	SERIES	BODY	ENGINE	TRANS	TRIM	DESCRIPTION
------	-------------	-----	------	--------	------	--------	-------	------	-------------

Note: [EMM]= 5.9L HD Gas Engines  
 [ETO]= All 5.9L Diesel Engines

1	06100940	2				ETO			BOLT, Hex Flange Head, M10x1.5x50
2	52103000AB	2				EMM			RESONATOR, Exhaust
	52103042AB	1				ETO			Mopar V-Line Alternative Part Muffler
	E0021442AA								PIPE, Exhaust
3	52019355	1			34	ETO			Mopar V-Line Alternative Part Exhaust Extension Pipe
	E0052314AA				34	EW0			Mopar V-Line Alternative Part Exhaust Extension PIPE, Exhaust Extension
	E0052314AA	1			34	EW0			Mopar V-Line Alternative Part Exhaust Extension PIPE, Exhaust Extension
-4	52103115	1	2, 7		33	ETO			Mopar V-Line Alternative Part Exhaust Extension Pipe
	E0051019AA				33	EW0			Mopar V-Line Alternative Part Exhaust Extension Pipe
	E0051019AA	1	2, 7		33	EW0			Mopar V-Line Alternative Part Exhaust Extension PIPE, Catalytic Converter
5	52018666	1			34	ETO			HANGER, Exhaust
	52018668AB	1			34	EW0			California
7	52017607	2				ETO			INSULATOR, Exhaust
	E0036369					EW0			Mopar V-Line Alternative Part
8	34201888	1							SCREW, Hex Head
9									MUFFLER, Exhaust

**RAM PICKUP/CLUB CAB (BE)**

SERIES	LINE
L = Ram Truck (All)	3 = HD DODGE 2WD
	8 = HD DODGE 4WD
	2 = Med. Duty DODGE 2WD
	7 = Med. Duty DODGE 4WD

BODY
33 = Quad Cab (138 WB)
34 = Quad Cab (154 WB)

ENGINE	TRANSMISSION
EML = Engine - 5.9L V8 MPI	DDC = Transmission - 5-Speed HD Manual
EMM = Engine - "Magnum" 5.9L SMPI V8	DDP = Transmission - 5-Speed Manual
ETC = Engine- 5.9L Cummins 24V Diesel	DDX = Transmission - 5-Speed HD Manual
ETH = Engine- 5.9L HO Cummins Turbo Diesel	DEE = Transmission - 6-Speed HD Manual
EWA = Engine - 8.0L V10 MPI Diesel	DGP = Transmission - 4-Spd. Automatic,47RE
ETO = All 5.9L Cummins Diesel	DGT = Transmission - 4-Spd. Automatic,46RE
EMO = All 5.9L Gas	DG0 = All Automatic Transmissions
EW0 = All 8.0L	DBB = All Manual Transmissions

AR = use ase required - = Non illustrated part

2002 BE

**Exhaust System, 5.9L (ETC,ETH) Diesel Engine**  
**Figure 11-130**

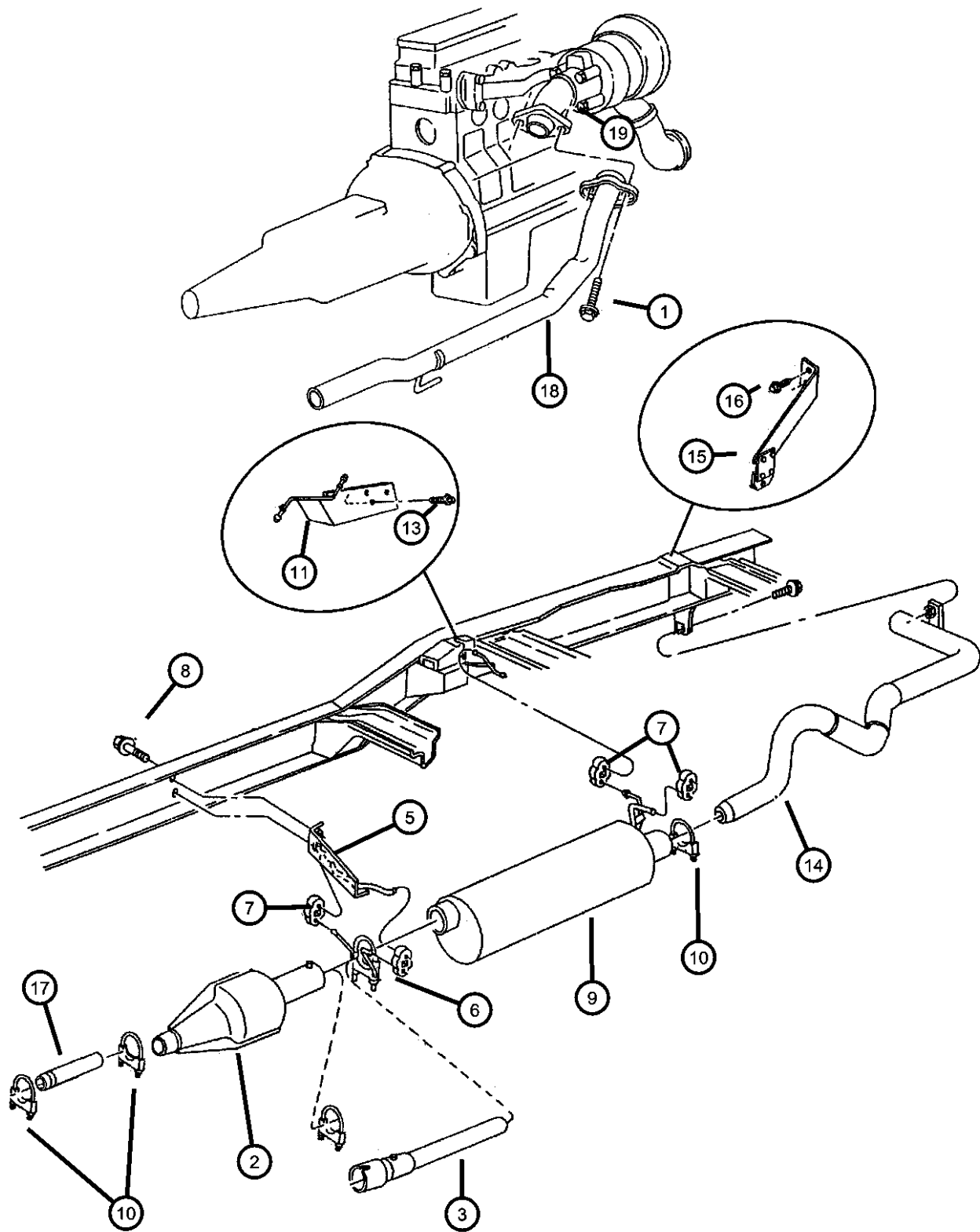

ITEM	PART NUMBER	QTY	LINE	SERIES	BODY	ENGINE	TRANS	TRIM	DESCRIPTION
	52019323	1				EW0			Federal or Export
	E0017374								Dynomax Cat Back Dual Exhaust Short Bed
	E0017373								Dynomax Cat Back Dual Exhaust Long Bed
	E0019377UF								Dynomax Complete Exhaust
	E0017344								Dynomax Cat Back Single Exhaust Regular Cab Short Bed
	E0017343								Dynomax Cat Back Single Exhaust Regular Cab Long Bed
	E0021443								Mopar V-Line Alternative Part Resonator
		1				EMM			
	E0017374								Dynomax Cat Back Dual Exhaust Short Bed
	E0017373								Dynomax Cat Back Dual Exhaust Long Bed
	E0019377UF								Dynomax Complete Exhaust
	E0017344								Dynomax Cat Back Single Exhaust Regular Cab Short Bed
	E0017343								Dynomax Cat Back Single Exhaust Regular Cab Long Bed
	E0021443								Mopar V-Line Alternative Part Resonator
	52019324AD	1				ET0			
	E0021443								Mopar V-Line Alternative Part
	52019346AB	1				EW0			California
	52103159	1				EML			
	E0017322								Dynomax Cat Back Dual Exhaust
	E0017344								Dynomax Cat Back Single Exhaust Regular Cab Short Bed
	E0017343								Dynomax Cat Back Single Exhaust Regular Cab Long Bed
	E0017342								Dynomax Cat Back Single Exhaust Extended Cab Short Bed

**RAM PICKUP/CLUB CAB (BE)**

SERIES	LINE
L = Ram Truck (All)	3 = HD DODGE 2WD
	8 = HD DODGE 4WD
	2 = Med. Duty DODGE 2WD
	7 = Med. Duty DODGE 4WD

BODY
33 = Quad Cab (138 WB)
34 = Quad Cab (154 WB)

ENGINE
EML = Engine - 5.9L V8 MPI
EMM = Engine - "Magnum" 5.9L SMPI V8
ETC = Engine- 5.9L Cummins 24V Diesel
ETH = Engine- 5.9L HO Cummins Turbo Diesel
EWA = Engine - 8.0L V10 MPI Diesel
ET0 = All 5.9L Cummins Diesel
EM0 = All 5.9L Gas
EW0 = All 8.0L

TRANSMISSION
DDC = Transmission - 5-Speed HD Manual
DDP = Transmission - 5-Speed Manual
DDX = Transmission - 5-Speed HD Manual
DEE = Transmission - 6-Speed HD Manual
DGP = Transmission - 4-Spd. Automatic,47RE
DGT = Transmission - 4-Spd. Automatic,46RE
DG0 = All Automatic Transmissions
DBB = All Manual Transmissions

AR = use ase required - = Non illustrated part

**Exhaust System, 5.9L (ETC,ETH) Diesel Engine**  
**Figure 11-130**

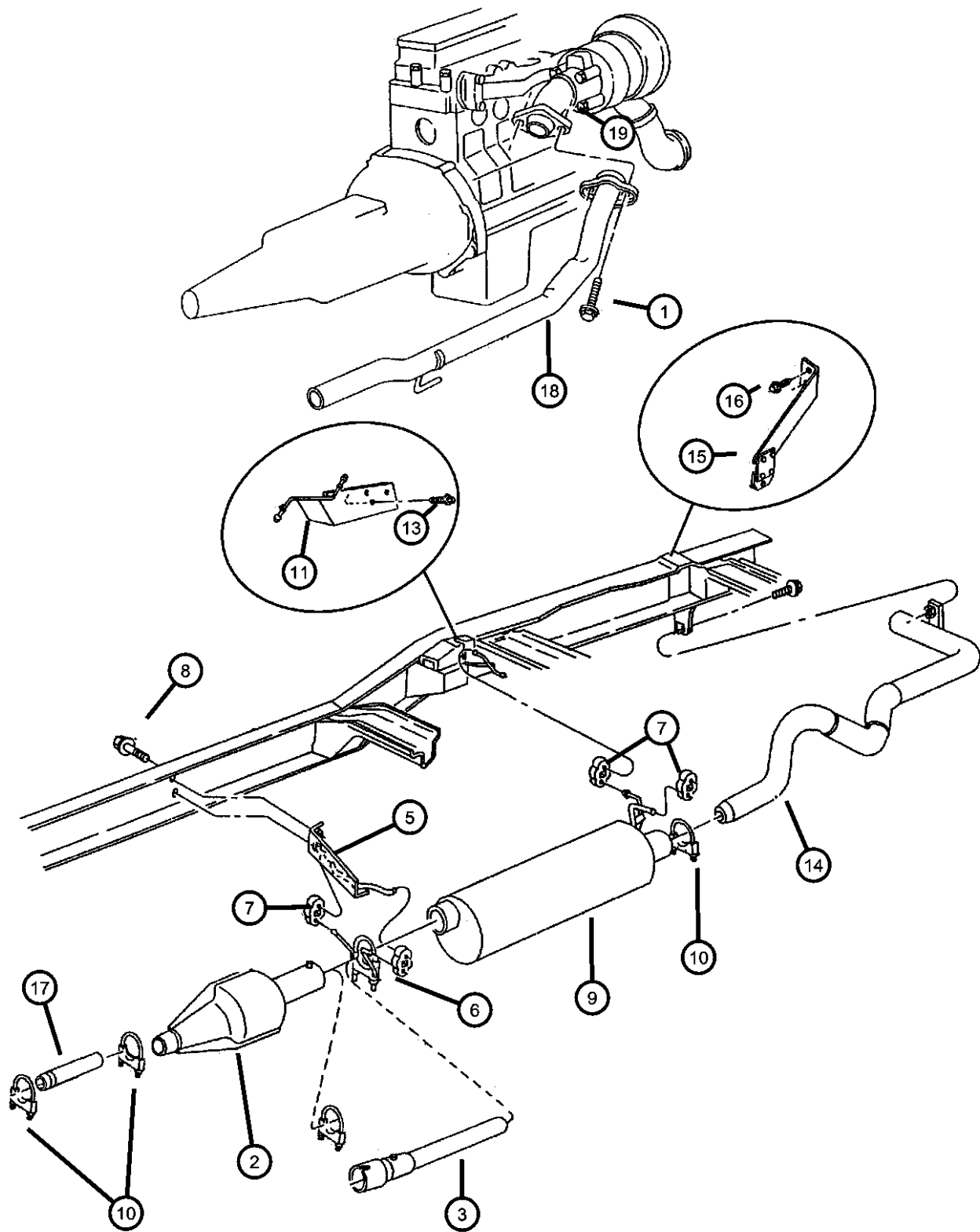

ITEM	PART NUMBER	QTY	LINE	SERIES	BODY	ENGINE	TRANS	TRIM	DESCRIPTION
10	52018623	1				EW0			CLAMP, Exhaust California
	E0035794	1				ET0			Mopar V-Line Alternative Part
	E0035794	1				ET0			Mopar V-Line Alternative Part
	52019397	2			34	EW0			Federal or Export
		2	3, 8			EMM			
11	52018890AB	1							BRACKET, Muffler, Federal
-12	52103024	1	2, 7		33	ET0			HANGER, Muffler, California
13	34201888	3							SCREW, Hex Head
14									TAILPIPE, Exhaust
	52103095AB	1				ET0			
	E0056125AA	1							Mopar V-Line Alternative Part Tailpipe
	52103096AB	1				EMM, EW0			
15	52103053	1				EMM, ET0			HANGER, Tailpipe
16	34201888	3							SCREW, Hex Head
17									PIPE, Exhaust
	52019355	1			34	ET0			
	E0052314AA	1							Mopar V-Line Alternative Part Exhaust Extension Pipe
	E0052314AA	1			34	EW0			Mopar V-Line Alternative Part Exhaust Extension Pipe
18	52006534AC	1				ET0			PIPE, Exhaust
	E0055336AA	1							Mopar V-Line Alternative Part Muffler
19									PIPE, Exhaust
	05136024AA	1				ETH	DBB		Turbo Elbow to Exhaust
		1				ETC	DG0		Turbo Elbow to Exhaust

**RAM PICKUP/CLUB CAB (BE)**

<b>SERIES</b>	<b>LINE</b>	<b>BODY</b>	<b>ENGINE</b>	<b>TRANSMISSION</b>
L = Ram Truck (All)	3 = HD DODGE 2WD 8 = HD DODGE 4WD 2 = Med. Duty DODGE 2WD 7 = Med. Duty DODGE 4WD	33 = Quad Cab (138 WB) 34 = Quad Cab (154 WB)	EML = Engine - 5.9L V8 MPI EMM = Engine - "Magnum" 5.9L SMPI V8 ETC = Engine- 5.9L Cummins 24V Diesel ETH = Engine- 5.9L HO Cummins Turbo Diesel EWA = Engine - 8.0L V10 MPI Diesel ET0 = All 5.9L Cummins Diesel EM0 = All 5.9L Gas EW0 = All 8.0L	DDC = Transmission - 5-Speed HD Manual DDP = Transmission - 5-Speed Manual DDX = Transmission - 5-Speed HD Manual DEE = Transmission - 6-Speed HD Manual DGP = Transmission - 4-Spd. Automatic,47RE DGT = Transmission - 4-Spd. Automatic,46RE DG0 = All Automatic Transmissions DBB = All Manual Transmissions

AR = use ase required - = Non illustrated part



**Heat Shields, 5.2L (ELF), 5.9L (EML), 5.9L HD (EMM) 8.0L (EWA),  
Figure 11-210**

ITEM	PART NUMBER	QTY	LINE	SERIES	BODY	ENGINE	TRANS	TRIM	DESCRIPTION
------	-------------	-----	------	--------	------	--------	-------	------	-------------

Note:[ ELO]= All 5.2L Gas Engines,[ EMO]= All 5.9L Gas Engines,  
[EMM]= 5.9L HD Gas Engines, [EWO]= All 8.0L Gas Engines

1	55274650	1				EM0, EWO			SHIELD, Heat, Upper Right
2	55275738AB	1				EM0, EWO			SHIELD, Heat, Upper Left
3	55274656	1				EWO			SHIELD, HeatRight
4	55274656	1							NUT, [.250-20], (NOT SERVICED)
5	55274655AB	1				EMM, EWO			SHIELD, HeatLeft
6	55274655AB	1							CLIP, Heat Shield, (NOT SERVICED)
7	52058190	1				EMM, EWO			BRACKET, Heat Shield

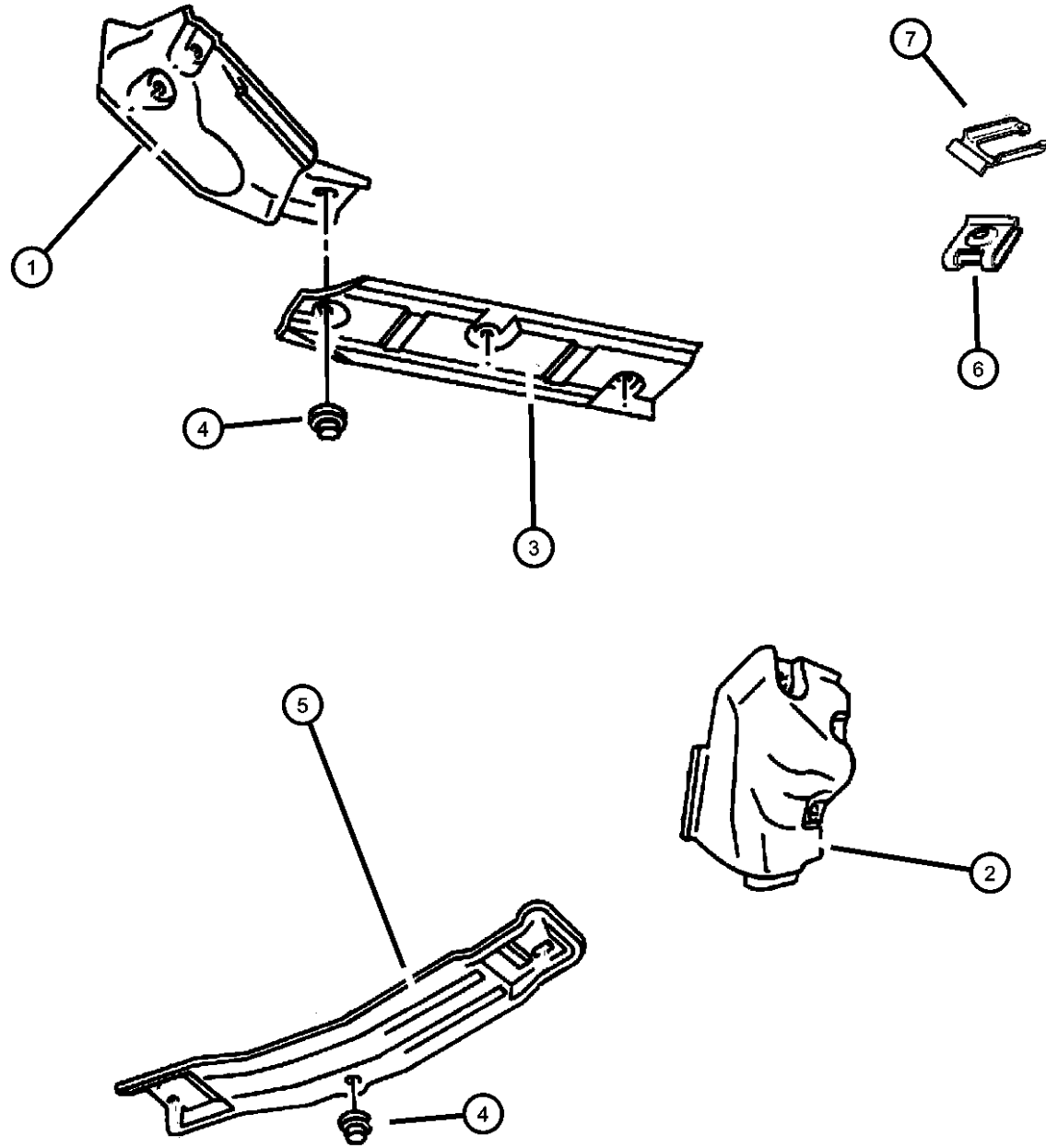

**RAM PICKUP/CLUB CAB (BE)**

SERIES	LINE
L = Ram Truck (All)	3 = HD DODGE 2WD 8 = HD DODGE 4WD 2 = Med. Duty DODGE 2WD 7 = Med. Duty DODGE 4WD

BODY
33 = Quad Cab (138 WB) 34 = Quad Cab (154 WB)

ENGINE	TRANSMISSION
EML = Engine - 5.9L V8 MPI EMM = Engine - "Magnum" 5.9L SMPI V8 ETC = Engine- 5.9L Cummins 24V Diesel ETH = Engine- 5.9L HO Cummins Turbo Diesel EWA = Engine - 8.0L V10 MPI ETO = All 5.9L Cummins Diesel EM0 = All 5.9L Gas EWO = All 8.0L	DDC = Transmission - 5-Speed HD Manual DDP = Transmission - 5-Speed Manual DDX = Transmission - 5-Speed HD Manual DEE = Transmission - 6-Speed HD Manual DGP = Transmission - 4-Spd. Automatic,47RE DGT = Transmission - 4-Spd. Automatic,46RE DGO = All Automatic Transmissions DBB = All Manual Transmissions

AR = use ase required - = Non illustrated part

2002 BE

# Group - 13

## Frames and Bumpers

### Group - 13 Frames and Bumpers

Illustration Title

Group-Fig. No.

#### Frames

Frame ..... Fig. 13 - 140

#### Front Bumper and Fascia

Bumper, Front ..... Fig. 13 - 230

Bumper, Front, Sport..... Fig. 13 - 235



#### Rear Bumper and Fascia

Rear Bumper and License Plate Attaching..... Fig. 13 - 310

#### Body Hold Down

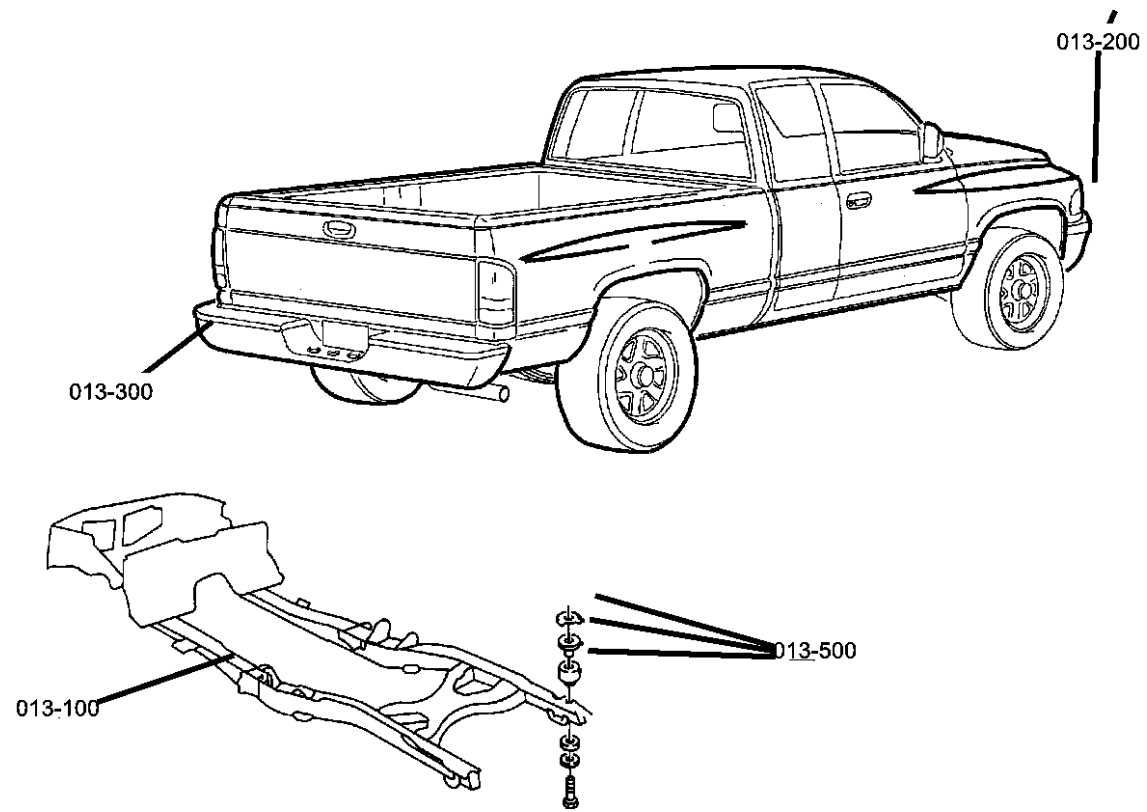
Body Hold Down And Front End Mounting..... Fig. 13 - 520

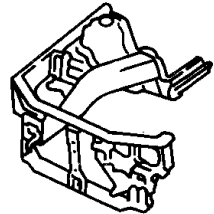
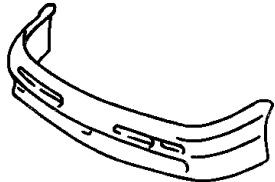
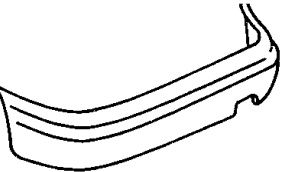

<p><b>013-100</b> Frames</p> 	<p><b>013-200</b> Front Bumper and Fascia</p> 	<p><b>013-300</b> Rear Bumper and Fascia</p> 	<p><b>013-500</b> Body Hold Down</p> 
--	---	---	--

Frame  
Figure 13-140

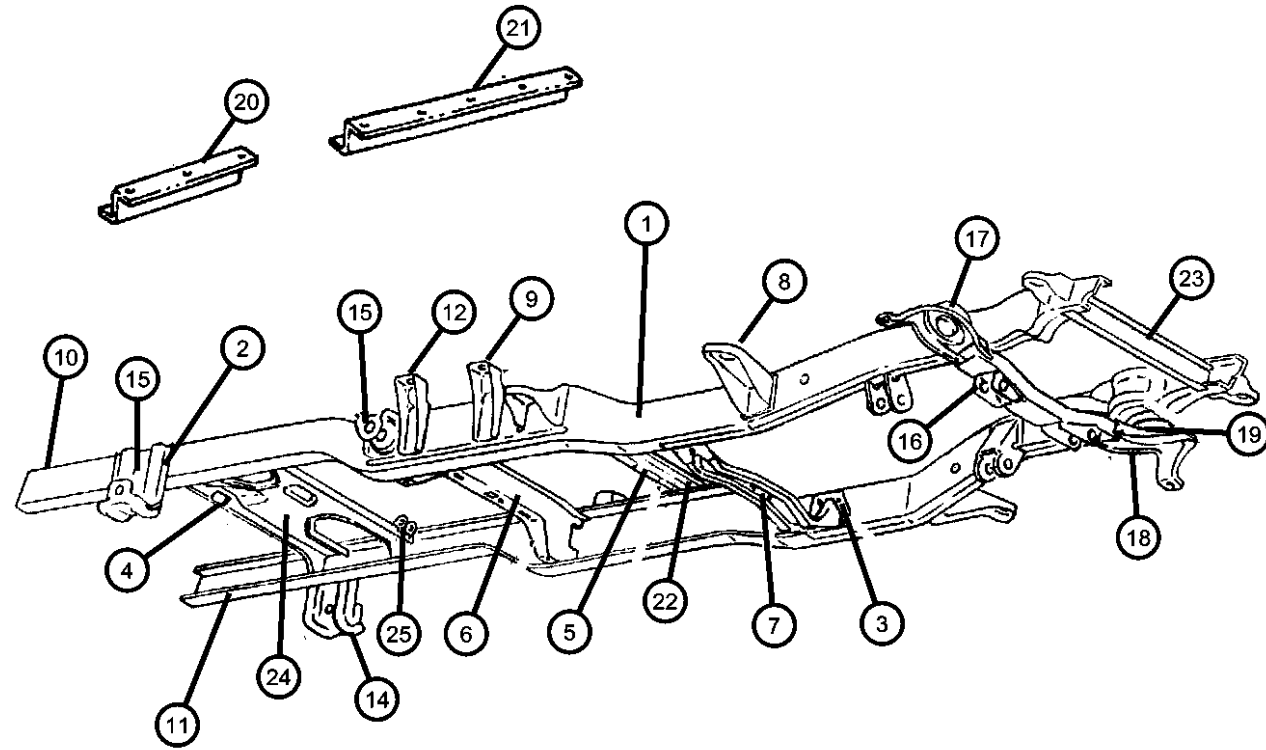

ITEM	PART NUMBER	QTY	LINE	SERIES	BODY	ENGINE	TRANS	TRIM	DESCRIPTION
1									FRAME ASSEMBLY, Chassis
	52020237AH	1	7		33				
	52020331AH	1	2		33				
	52020333AH	1	2, 3		34				
	52020338AH	1	7, 8		34				
2									RIVET
	00104114	12	7		33				
		12	7, 8		34				
		12	2		33				
		12	2, 3		34				
3									NUT AND WASHER, Hex Nut-Coned Washer, .375-16
	06025011	8	2		33				
		8	2, 3		34				
		8	7		33				
		8	7, 8		34				
4									BRACKET, Parking Brake
	52020439AC	1	2		33				
		1	2, 3		34				
		1	7		33				
		1	7, 8		34				
5									CROSSMEMBER, Fuel Tank
	52057524AB	1	2		33				
		1	2, 3		34				
		1	7		33				
		1	7, 8		34				
6									CROSSMEMBER, Rear Spring Front
	52057525AB	1	2		33				
		1	2, 3		34				

RAM PICKUP/CLUB CAB (BE)

SERIES	LINE
L = Ram Truck (All)	3 = HD DODGE 2WD 8 = HD DODGE 4WD 2 = Med. Duty DODGE 2WD 7 = Med. Duty DODGE 4WD

BODY
33 = Quad Cab (138 WB) 34 = Quad Cab (154 WB)

ENGINE	TRANSMISSION
EML = Engine - 5.9L V8 MPI	DDC = Transmission - 5-Speed HD Manual
EMM = Engine - "Magnum" 5.9L SMPI V8	DDP = Transmission - 5-Speed Manual
ETC = Engine- 5.9L Cummins 24V Diesel	DDX = Transmission - 5-Speed HD Manual
ETH = Engine- 5.9L HO Cummins Turbo Diesel	DEE = Transmission - 6-Speed HD Manual
EWA = Engine - 8.0L V10 MPI Diesel	DGP = Transmission - 4-Spd. Automatic,47RE
ETO = All 5.9L Cummins Diesel	DGT = Transmission - 4-Spd. Automatic,46RE
EMO = All 5.9L Gas	DG0 = All Automatic Transmissions
EW0 = All 8.0L	DBB = All Manual Transmissions

AR = use ase required - = Non illustrated part

2002 BE

Frame  
Figure 13-140

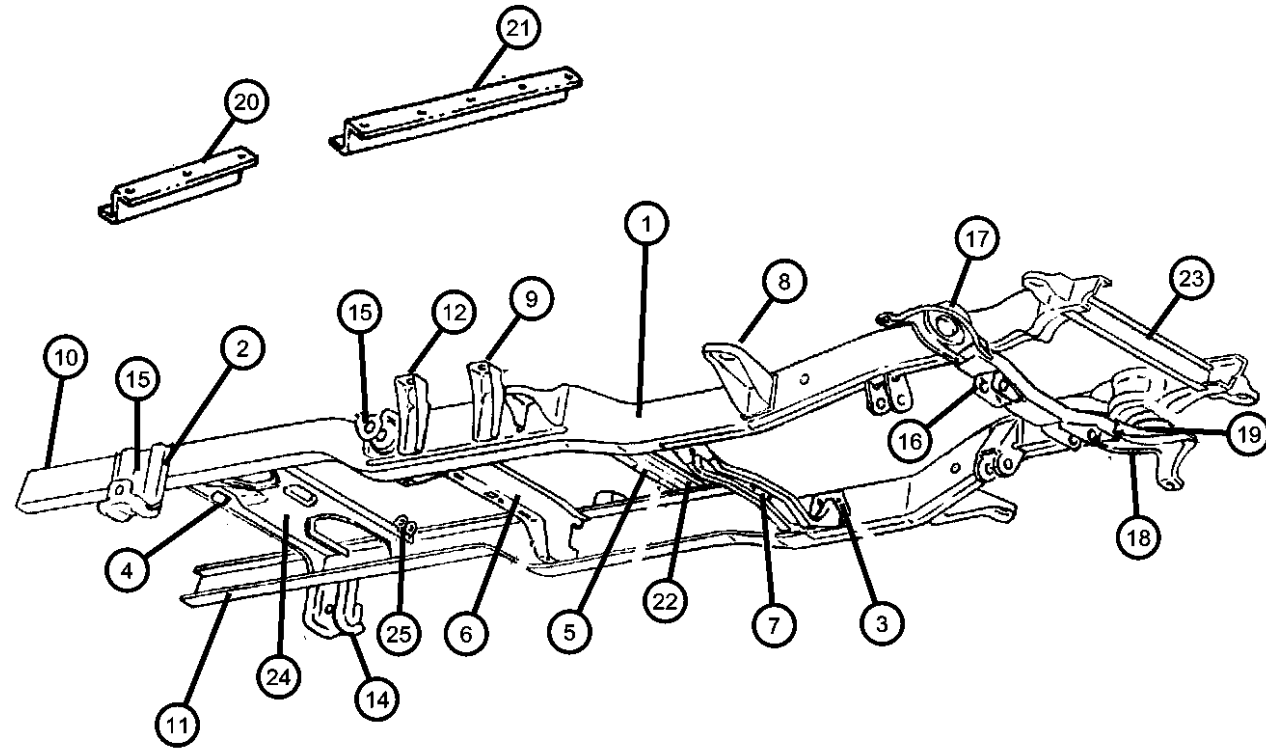

ITEM	PART NUMBER	QTY	LINE	SERIES	BODY	ENGINE	TRANS	TRIM	DESCRIPTION
		1	7		33				
		1	7, 8		34				
7	05003051AC	1	2		33				CROSSMEMBER, Transmission
		1	7		33				
		1	2, 3		34				
		1	7, 8		34				
8	05016868AA	2	2		33				BRACKET, Frame
		2	7		33				
		2	2, 3		34				
		2	7, 8		34				
9	05016874AA	1	7		33				BRACKET ASSEMBLY, Cab Mounting
		1	2		33				
		1	2, 3		34				
		1	7, 8		34				
10	52057860AD	1	2, 3		34				RAIL, Rear Right
		1	7, 8		34				
11	52057861AD	1	2, 3		34				RAIL, Rear Left
		1	7, 8		34				
12	05016876AA	2	2		33				BRACKET ASSEMBLY, Cab Mounting
		2	7		33				
		1	2, 3		34				

**RAM PICKUP/CLUB CAB (BE)**

SERIES      LINE  
L = Ram Truck (All)      3 = HD DODGE 2WD  
   8 = HD DODGE 4WD  
   2 = Med. Duty DODGE 2WD  
   7 = Med. Duty DODGE 4WD

BODY  
33 = Quad Cab (138 WB)  
34 = Quad Cab (154 WB)

ENGINE  
EML = Engine - 5.9L V8 MPI  
EMM = Engine - "Magnum" 5.9L SMPI V8  
ETC = Engine- 5.9L Cummins 24V Diesel  
ETH = Engine- 5.9L HO Cummins Turbo Diesel  
EWA = Engine - 8.0L V10 MPI Diesel  
ETO = All 5.9L Cummins Diesel  
EMO = All 5.9L Gas  
EWO = All 8.0L

TRANSMISSION  
DDC = Transmission - 5-Speed HD Manual  
DDP = Transmission - 5-Speed Manual  
DDX = Transmission - 5-Speed HD Manual  
DEE = Transmission - 6-Speed HD Manual  
DGP = Transmission - 4-Spd. Automatic,47RE  
DGT = Transmission - 4-Spd. Automatic,46RE  
DGO = All Automatic Transmissions  
DBB = All Manual Transmissions

AR = use ase required - = Non illustrated part

Frame  
Figure 13-140

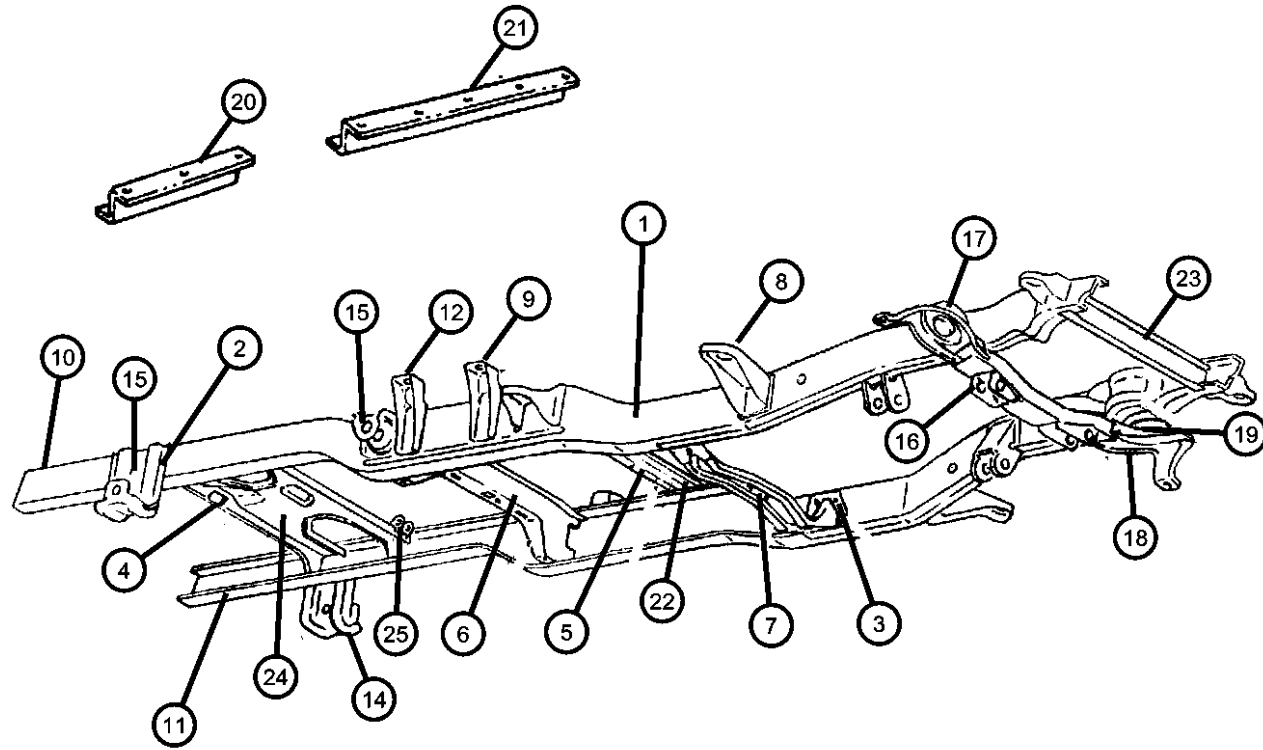

ITEM	PART NUMBER	QTY	LINE	SERIES	BODY	ENGINE	TRANS	TRIM	DESCRIPTION
		1	7, 8		34				
-13	52038233	4							BRACKET, Jounce Bumper
14									BRACKET, Shackle
	52058658	2	7		33				
		2	2		33				
		2	2, 3		34				
		2	7, 8		34				
15									BRACKET, Spring Pivot
	05017109AA	2	2		33				
		2	7		33				
		2	2, 3		34				
		2	7, 8		34				
16									BRACKET, Idler Arm
	52058603	1	2		33				
		1	2, 3		34				
17									BRACKET, Upper Control Arm
	52058604AD	2	2		33				
		2	2, 3		34				
18									CUP, Jounce Bumper
	52058224	2	7		33				
		2	7, 8		34				
19	52038233	4							BRACKET, Jounce Bumper
20	52038233	4							ADAPTER, Frame To Body, (NOT REQUIRED)
21	52038233	4							BRACKET, Frame, (NOT REQUIRED)
22									CROSSMEMBER, Center Bearing Mount
	52019613	1	2		33				
		1	7		33				

RAM PICKUP/CLUB CAB (BE)

SERIES	LINE
L = Ram Truck (All)	3 = HD DODGE 2WD 8 = HD DODGE 4WD 2 = Med. Duty DODGE 2WD 7 = Med. Duty DODGE 4WD

BODY
33 = Quad Cab (138 WB) 34 = Quad Cab (154 WB)

ENGINE	TRANSMISSION
EML = Engine - 5.9L V8 MPI	DDC = Transmission - 5-Speed HD Manual
EMM = Engine - "Magnum" 5.9L SMPI V8	DDP = Transmission - 5-Speed Manual
ETC = Engine- 5.9L Cummins 24V Diesel	DDX = Transmission - 5-Speed HD Manual
ETH = Engine- 5.9L HO Cummins Turbo Diesel	DEE = Transmission - 6-Speed HD Manual
EWA = Engine - 8.0L V10 MPI Diesel	DGP = Transmission - 4-Spd. Automatic,47RE
ET0 = All 5.9L Cummins Diesel	DGT = Transmission - 4-Spd. Automatic,46RE
EM0 = All 5.9L Gas	DG0 = All Automatic Transmissions
EW0 = All 8.0L	DBB = All Manual Transmissions

AR = use ase required - = Non illustrated part

2002 BE

Frame  
Figure 13-140

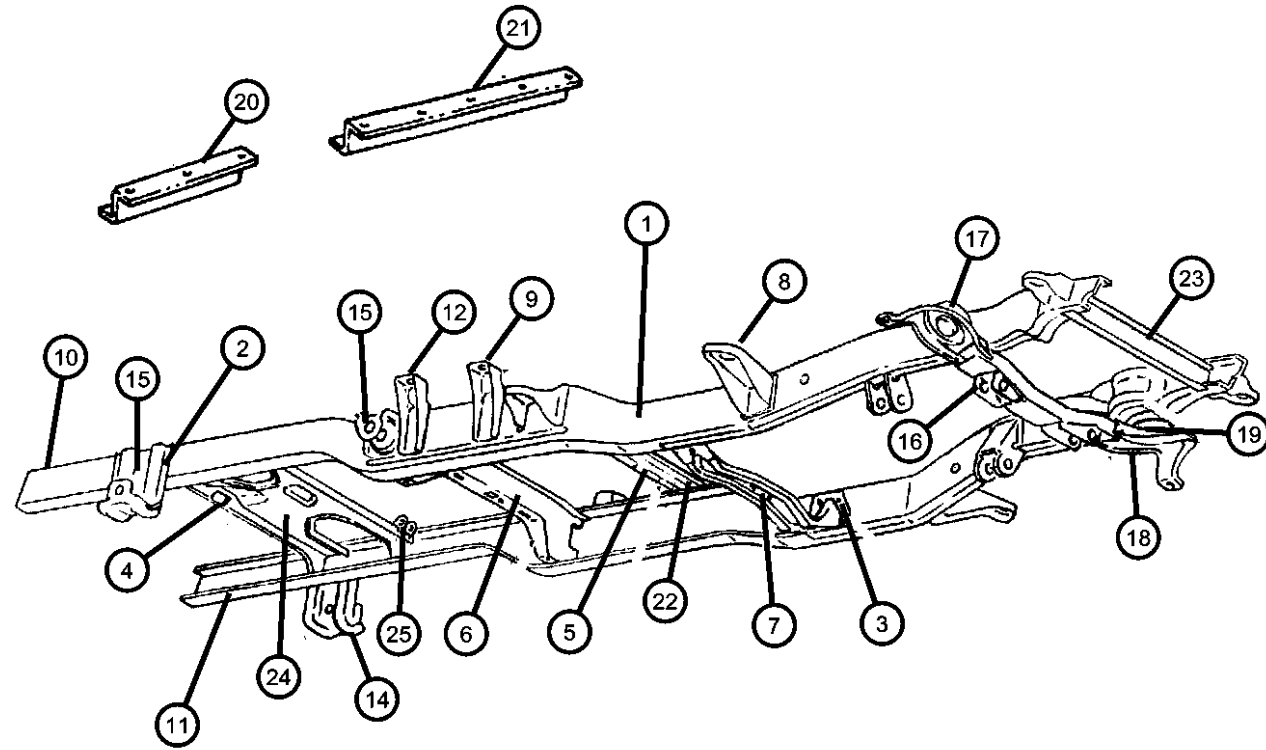

ITEM	PART NUMBER	QTY	LINE	SERIES	BODY	ENGINE	TRANS	TRIM	DESCRIPTION
23									CROSSMEMBER, Radiator
	05015412AB	1	2		33				
		1	7		33				
		1	2, 3		34				
		1	7, 8		34				
24									CROSSMEMBER, K Type
	04773168AB	1	7		33				
		1	2		33				
		1	2, 3		34				
		1	7, 8		34				
25	52058071	1	2		33				BRACKET, Shock Mounting
-26									BRACKET, Shock Absorber
	05072920AA	1	2		33				
		1	2, 3		34				
		1	7		33				
		1	7, 8		34				

RAM PICKUP/CLUB CAB (BE)

SERIES	LINE
L = Ram Truck (All)	3 = HD DODGE 2WD 8 = HD DODGE 4WD 2 = Med. Duty DODGE 2WD 7 = Med. Duty DODGE 4WD

BODY
33 = Quad Cab (138 WB) 34 = Quad Cab (154 WB)

ENGINE	TRANSMISSION
EML = Engine - 5.9L V8 MPI	DDC = Transmission - 5-Speed HD Manual
EMM = Engine - "Magnum" 5.9L SMPI V8	DDP = Transmission - 5-Speed Manual
ETC = Engine- 5.9L Cummins 24V Diesel	DDX = Transmission - 5-Speed HD Manual
ETH = Engine- 5.9L HO Cummins Turbo Diesel	DEE = Transmission - 6-Speed HD Manual
EWA = Engine - 8.0L V10 MPI Diesel	DGP = Transmission - 4-Spd. Automatic,47RE
ET0 = All 5.9L Cummins Diesel	DGT = Transmission - 4-Spd. Automatic,46RE
EM0 = All 5.9L Gas	DG0 = All Automatic Transmissions
EW0 = All 8.0L	DBB = All Manual Transmissions

AR = use ase required - = Non illustrated part

2002 BE

**Bumper, Front**  
**Figure 13-230**

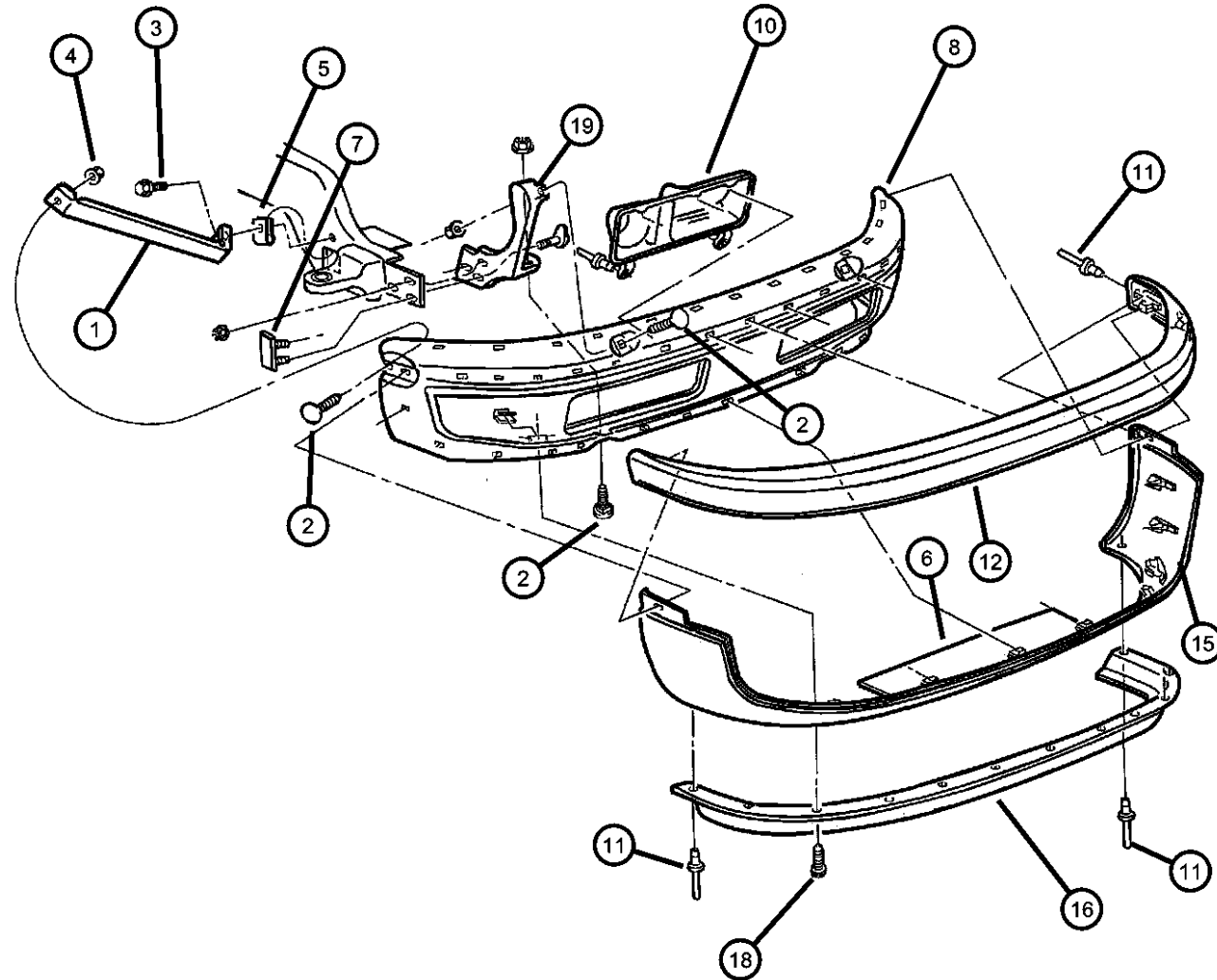

ITEM	PART NUMBER	QTY	LINE	SERIES	BODY	ENGINE	TRANS	TRIM	DESCRIPTION
1									BRACKET, Front Bumper
	55234724	1							Right
	55234725	1							Left
2	55234725	1							BOLT, Bumper to Bracket, (NOT SERVICED)
3	55234725	1							SCREW, (NOT SERVICED)
4	55234725	1							NUT, (NOT SERVICED)
5	55234725	1							NUT, (NOT SERVICED)
6	55235115AB	1							SEAL, Radiator
7	06101712	2							NUT, U, M6x1.00
8	55076599AE	1							BUMPER, Front
-9	55295455AC	1							BRACKET, License Plate
10									SHIELD, Bumper
	55076600	1							w/o Sports Package w/o Fog Lamps, Right
	55076601	1							w/o Sports Package w/o Fog Lamps, Left
	55076786AB	1							w/o Sports Package w/Fog Lamps, Right
	55076787AB	1							w/o Sports Package w/Fog Lamps, Left
11	06503938	4							RIVET, Blind, .25xM4/M7
12	55076610AB	1							FASCIA, Front, Valance to (For Square Holes Bumper, Upper
-13	06033018	2							FASTENER, Hood Silencer
-14	06503698	5							SCREW AND WASHER, Truss Head, M6-1.00x30.00
15	55076614AC	1							FASCIA, Front
16	55274811	1							AIR DAM
-17	34201631	18							RIVET, M6.25x28 Black
18	06503698	8							SCREW AND WASHER, Truss Head, M6-1.00x30.00
19									BRACKET, Front Bumper

**RAM PICKUP/CLUB CAB (BE)**

SERIES	LINE
L = Ram Truck (All)	3 = HD DODGE 2WD 8 = HD DODGE 4WD 2 = Med. Duty DODGE 2WD 7 = Med. Duty DODGE 4WD

BODY
33 = Quad Cab (138 WB) 34 = Quad Cab (154 WB)

ENGINE	TRANSMISSION
EML = Engine - 5.9L V8 MPI	DDC = Transmission - 5-Speed HD Manual
EMM = Engine - "Magnum" 5.9L SMPI V8	DDP = Transmission - 5-Speed Manual
ETC = Engine- 5.9L Cummins 24V Diesel	DDX = Transmission - 5-Speed HD Manual
ETH = Engine- 5.9L HO Cummins Turbo Diesel	DEE = Transmission - 6-Speed HD Manual
EWA = Engine - 8.0L V10 MPI Diesel	DGP = Transmission - 4-Spd. Automatic,47RE
ETO = All 5.9L Cummins Diesel	DGT = Transmission - 4-Spd. Automatic,46RE
EMO = All 5.9L Gas	DGO = All Automatic Transmissions
EW0 = All 8.0L	DBB = All Manual Transmissions

AR = use ase required - = Non illustrated part

Bumper, Front  
Figure 13-230

ITEM	PART NUMBER	QTY	LINE	SERIES	BODY	ENGINE	TRANS	TRIM	DESCRIPTION
	55076778AB	1							Right
	55076779AB	1							Left

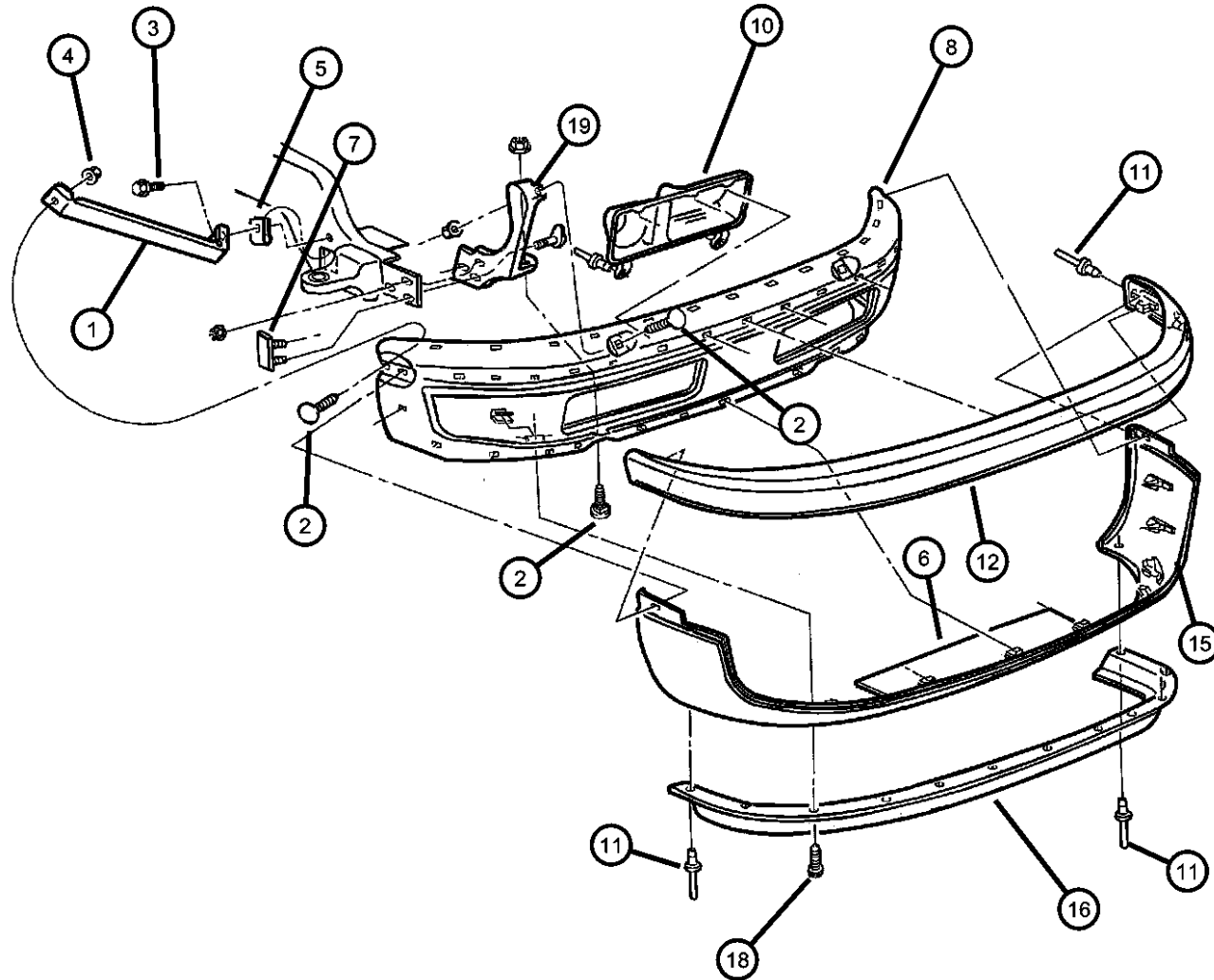

RAM PICKUP/CLUB CAB (BE)

SERIES	LINE
L = Ram Truck (All)	3 = HD DODGE 2WD 8 = HD DODGE 4WD 2 = Med. Duty DODGE 2WD 7 = Med. Duty DODGE 4WD

BODY
33 = Quad Cab (138 WB) 34 = Quad Cab (154 WB)

ENGINE
EML = Engine - 5.9L V8 MPI EMM = Engine - "Magnum" 5.9L SMPI V8 ETC = Engine- 5.9L Cummins 24V Diesel ETH = Engine- 5.9L HO Cummins Turbo Diesel EWA = Engine - 8.0L V10 MPI ETO = All 5.9L Cummins Diesel EMO = All 5.9L Gas EWO = All 8.0L

TRANSMISSION
DDC = Transmission - 5-Speed HD Manual DDP = Transmission - 5-Speed Manual DDX = Transmission - 5-Speed HD Manual DEE = Transmission - 6-Speed HD Manual DGP = Transmission - 4-Spd. Automatic,47RE DGT = Transmission - 4-Spd. Automatic,46RE DGO = All Automatic Transmissions DBB = All Manual Transmissions

AR = use ase required - = Non illustrated part



**Bumper, Front, Sport**  
**Figure 13-235**

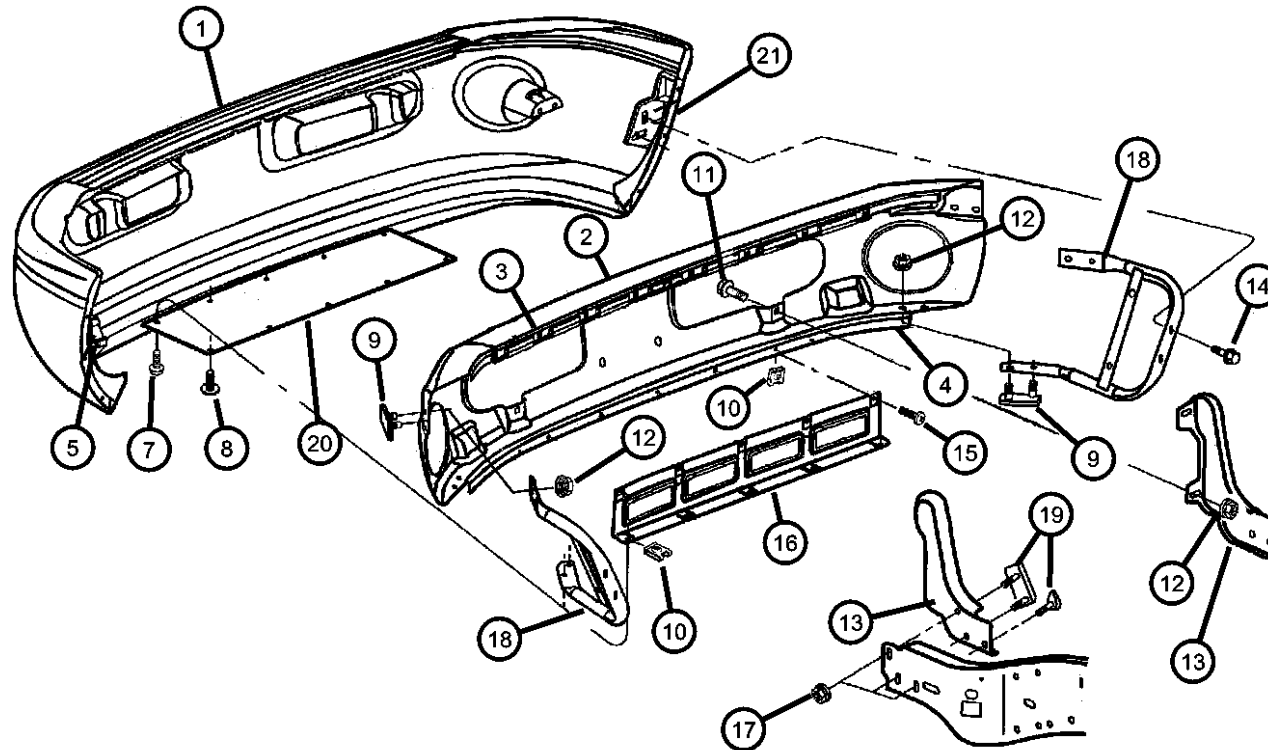

ITEM	PART NUMBER	QTY	LINE	SERIES	BODY	ENGINE	TRANS	TRIM	DESCRIPTION
1	05013818AE	1							FASCIA, Front, Primed
2	55077011AB	1							BEAM, Front Bumper
3	55077012AB	1							STRIP, Front Fascia, Black
4	06101402	8							SCREW, Pan Head, M5x.80x125
5	06101402	8							NUT, Hex, .42-14, (NOT SERVICED)
-6	56021863AB	1							WIRING, Fog Lamp Jumper
7	06503698	5							SCREW AND WASHER, Truss Head, M6-1.00x30.00
8	06503221	2							PIN
9	06504394	4							BOLT AND RETAINER, M12X1.75X35.00
10	06504118	5							U-NUT, M6 x 1.00, M6x1.00
11	06504790	4							BOLT, Square Neck, M12x1.75x30.5
12	06504790	4							NUT, U, M6x1.00, (NOT SERVICED)
13									BRACKET, Front Bumper
	55077022AB	1							Right
	55077023AB	1							Left
14	06503938	4							RIVET, Blind, .25xM4/M7
15	06503938	4							SCREW, Pan Head, M8x1.25x35, (NOT SERVICED)
16	55077019AC	1							SUPPORT, Front Fascia
17	06502697	2							NUT, Hex Flange Lock, M12x1.75
18									BRACKET, Front Bumper
	55077014AB	1							Right
	55077015AB	1							Left
19	55077015AB	1							BOLT AND RETAINER, M12X1.75X32.50, (NOT SERVICED)
20	55076970AD	1							PANEL, Front Fascia
21									BRACKET, Front Bumper

**RAM PICKUP/CLUB CAB (BE)**

SERIES	LINE
L = Ram Truck (All)	3 = HD DODGE 2WD 8 = HD DODGE 4WD 2 = Med. Duty DODGE 2WD 7 = Med. Duty DODGE 4WD

BODY
33 = Quad Cab (138 WB) 34 = Quad Cab (154 WB)

ENGINE	TRANSMISSION
EML = Engine - 5.9L V8 MPI	DDC = Transmission - 5-Speed HD Manual
EMM = Engine - "Magnum" 5.9L SMPI V8	DDP = Transmission - 5-Speed Manual
ETC = Engine- 5.9L Cummins 24V Diesel	DDX = Transmission - 5-Speed HD Manual
ETH = Engine- 5.9L HO Cummins Turbo Diesel	DEE = Transmission - 6-Speed HD Manual
EWA = Engine - 8.0L V10 MPI Diesel	DGP = Transmission - 4-Spd. Automatic,47RE
ETO = All 5.9L Cummins Diesel	DGT = Transmission - 4-Spd. Automatic,46RE
EMO = All 5.9L Gas	DGO = All Automatic Transmissions
EW0 = All 8.0L	DBB = All Manual Transmissions

AR = use ase required - = Non illustrated part

**Bumper, Front, Sport**  
**Figure 13-235**

ITEM	PART NUMBER	QTY	LINE	SERIES	BODY	ENGINE	TRANS	TRIM	DESCRIPTION
	55076972AD	1							Right
	55076973AD	1							Left
-22									FOAM, Front Bumper Fascia
	55077150AB	1							Right
	55077151AB	2							Left
-23	55077064AC	1							BRACKET, License Plate

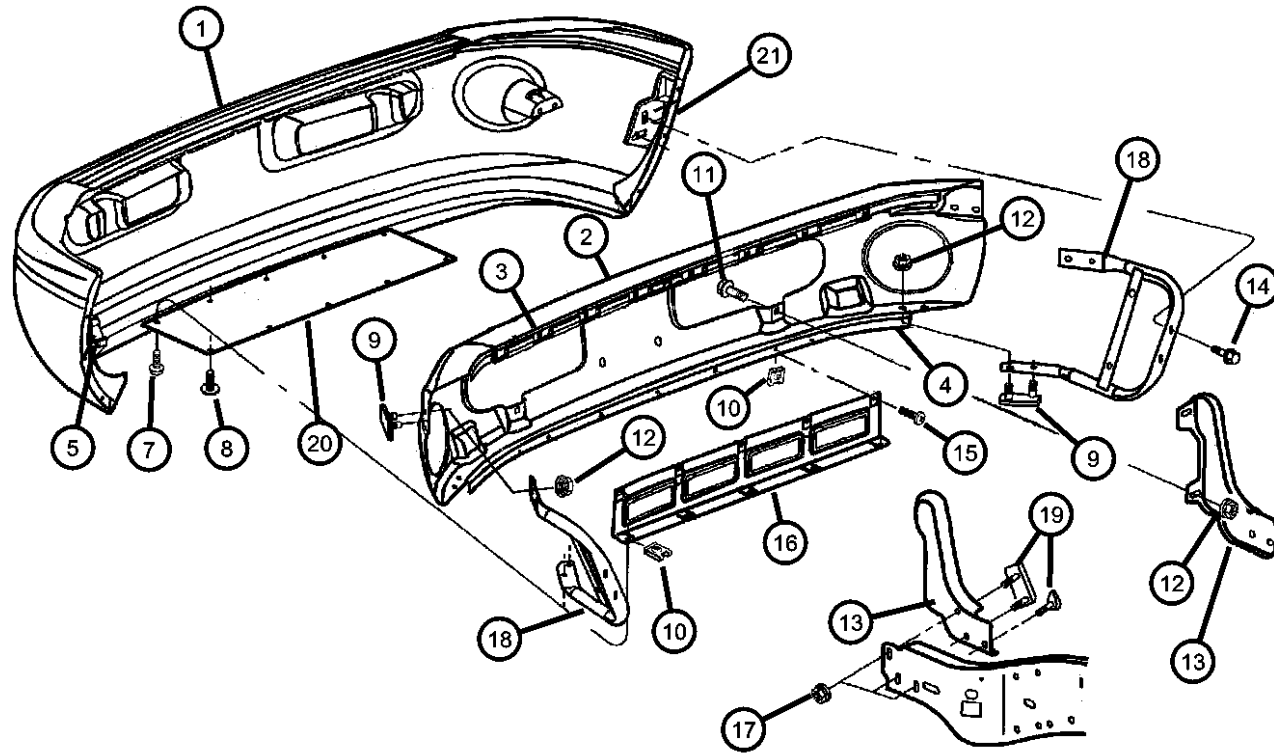

**RAM PICKUP/CLUB CAB (BE)**

SERIES	LINE
L = Ram Truck (All)	3 = HD DODGE 2WD 8 = HD DODGE 4WD 2 = Med. Duty DODGE 2WD 7 = Med. Duty DODGE 4WD

BODY
33 = Quad Cab (138 WB) 34 = Quad Cab (154 WB)

ENGINE
EML = Engine - 5.9L V8 MPI EMM = Engine - "Magnum" 5.9L SMPI V8 ETC = Engine- 5.9L Cummins 24V Diesel ETH = Engine- 5.9L HO Cummins Turbo Diesel EWA = Engine - 8.0L V10 MPI Diesel ETO = All 5.9L Cummins Diesel EMO = All 5.9L Gas EWO = All 8.0L

TRANSMISSION
DDC = Transmission - 5-Speed HD Manual DDP = Transmission - 5-Speed Manual DDX = Transmission - 5-Speed HD Manual DEE = Transmission - 6-Speed HD Manual DGP = Transmission - 4-Spd. Automatic,47RE DGT = Transmission - 4-Spd. Automatic,46RE DGO = All Automatic Transmissions DBB = All Manual Transmissions

AR = use ase required - = Non illustrated part

**Rear Bumper and License Plate Attaching**  
**Figure 13-310**

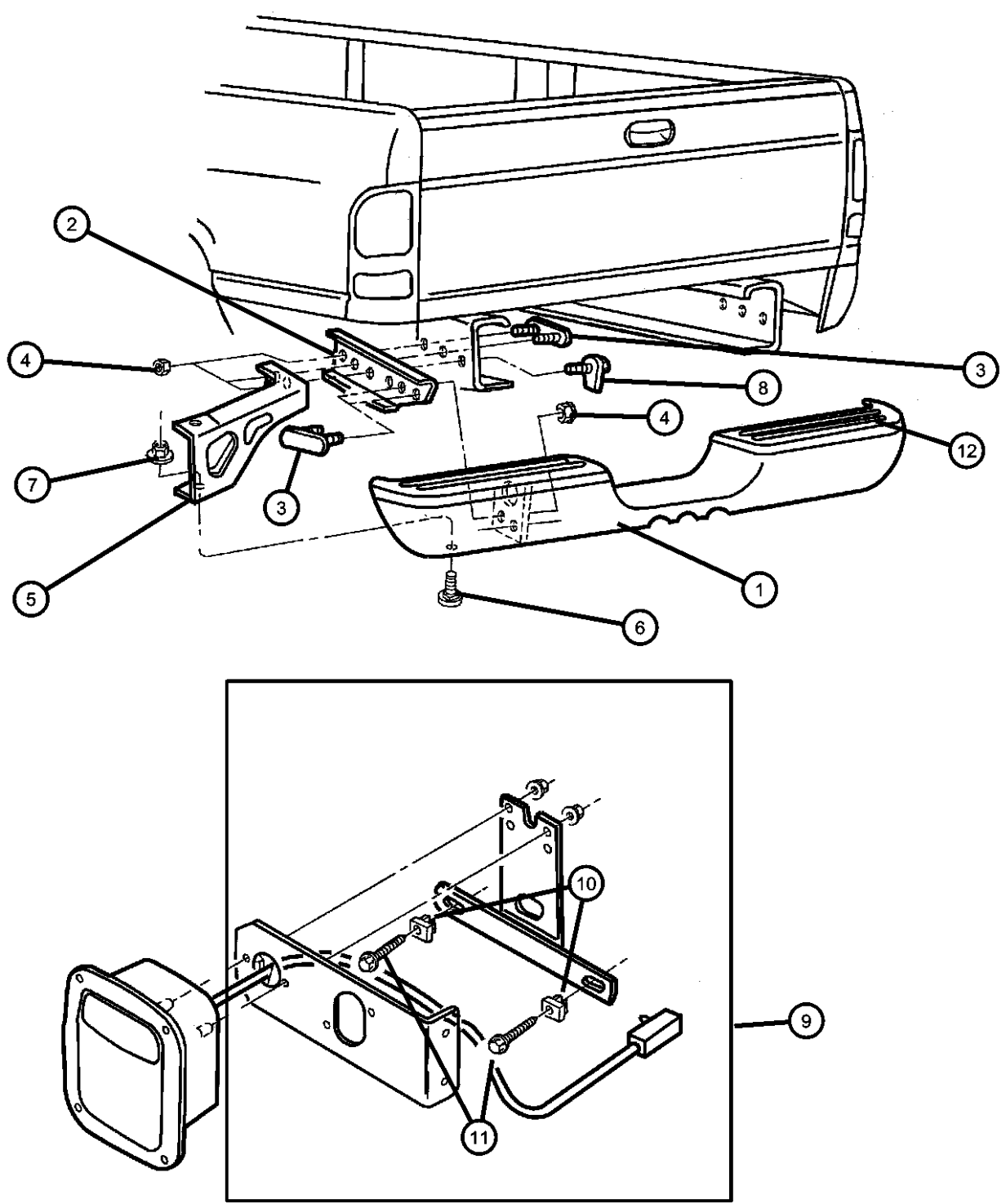

ITEM	PART NUMBER	QTY	LINE	SERIES	BODY	ENGINE	TRANS	TRIM	DESCRIPTION
1	05073624AA	1							BUMPER, Rear
	5FG80DX8AE	1							Primed
	5FG80GW7AE	1							[X8]
	5FG80PR4AE	1							[W7]
	5FG80WS-BAE	1							[R4]
	5FG80ZBJAE	1							[SB]
	55076634AE	1							[BJ]
	55076634AE	1							Chrome
	5FG80ZDRAE	1							[DR]
2	55274863	2							BRACKET, Rear Bumper
3	06504394	4							BOLT AND RETAINER, M12X1.75X35.00
4	06505099AA	6							NUT, Hex Flange Lock, M12x1.75
5									BRACKET, Rear Bumper Side
	55274868	1							Right
	55274869	1							Left
6	06504122	2							BOLT, M12x1.75x35.00
7	06100055	6							NUT AND WASHER, Hex Nut-Coned Washer, M12 x 1.75
8	06504395	2							BOLT AND RETAINER, M12X1.75X35.00
9	06504395	2							BRACKET, License Plate, (NOT SERVICED)
10	06027958	2							NUT, Snap In, .25
11	06027958	2							SCREW, (NOT SERVICED)
12									STEP PAD, Rear Bumper
	55034460	1							Right
	55034461	1							Left
-13	55076850	1							PANEL, License Plate

**RAM PICKUP/CLUB CAB (BE)**

SERIES	LINE
L = Ram Truck (All)	3 = HD DODGE 2WD 8 = HD DODGE 4WD 2 = Med. Duty DODGE 2WD 7 = Med. Duty DODGE 4WD

BODY
33 = Quad Cab (138 WB) 34 = Quad Cab (154 WB)

ENGINE
EML = Engine - 5.9L V8 MPI EMM = Engine - "Magnum" 5.9L SMPI V8 ETC = Engine- 5.9L Cummins 24V Diesel ETH = Engine- 5.9L HO Cummins Turbo Diesel EWA = Engine - 8.0L V10 MPI ETO = All 5.9L Cummins Diesel EMO = All 5.9L Gas EWO = All 8.0L

TRANSMISSION
DDC = Transmission - 5-Speed HD Manual DDP = Transmission - 5-Speed Manual DDX = Transmission - 5-Speed HD Manual DEE = Transmission - 6-Speed HD Manual DGP = Transmission - 4-Spd. Automatic,47RE DGT = Transmission - 4-Spd. Automatic,46RE DGO = All Automatic Transmissions DBB = All Manual Transmissions

AR = use ase required - = Non illustrated part

**Body Hold Down And Front End Mounting  
Figure 13-520**

ITEM	PART NUMBER	QTY	LINE	SERIES	BODY	ENGINE	TRANS	TRIM	DESCRIPTION
1	55274855	6							CUSHION, Body Hold Down
2	55274857	2							CUSHION, Body Hold Down
3	55274828	6							CUSHION, Body Hold Down
4	55274831	8							INSULATOR, Body Hold Down
5	06501557	8							BOLT, Hex Flange Head, M12x1.75x95.50

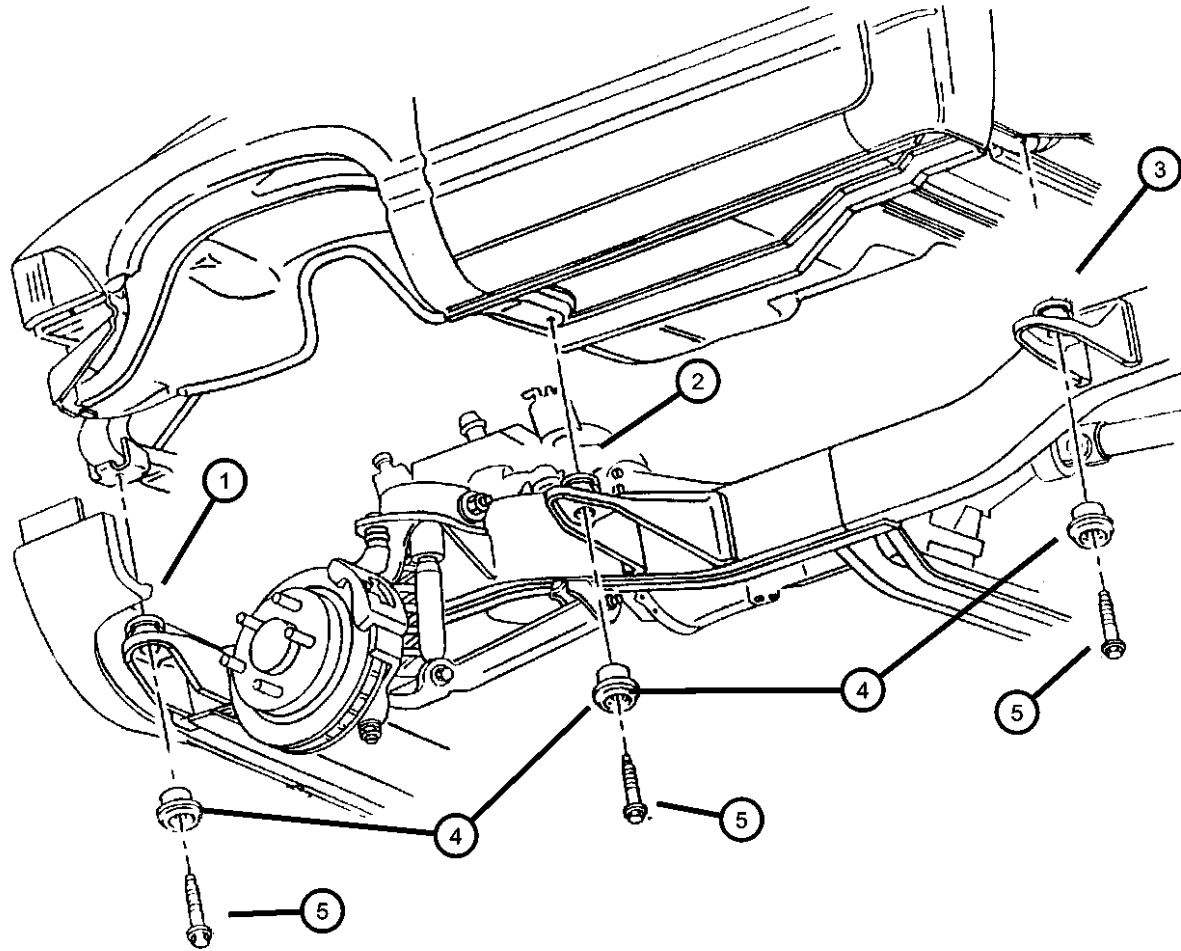

**RAM PICKUP/CLUB CAB (BE)**

SERIES	LINE
L = Ram Truck (All)	3 = HD DODGE 2WD 8 = HD DODGE 4WD 2 = Med. Duty DODGE 2WD 7 = Med. Duty DODGE 4WD

BODY
33 = Quad Cab (138 WB) 34 = Quad Cab (154 WB)

ENGINE
EML = Engine - 5.9L V8 MPI EMM = Engine - "Magnum" 5.9L SMPI V8 ETC = Engine- 5.9L Cummins 24V Diesel ETH = Engine- 5.9L HO Cummins Turbo Diesel EWA = Engine - 8.0L V10 MPI Diesel ETO = All 5.9L Cummins Diesel EMO = All 5.9L Gas EW0 = All 8.0L

TRANSMISSION
DDC = Transmission - 5-Speed HD Manual DDP = Transmission - 5-Speed Manual DDX = Transmission - 5-Speed HD Manual DEE = Transmission - 6-Speed HD Manual DGP = Transmission - 4-Spd. Automatic,47RE DGT = Transmission - 4-Spd. Automatic,46RE DG0 = All Automatic Transmissions DBB = All Manual Transmissions



AR = use ase required - = Non illustrated part

2002 BE

# Group - 14

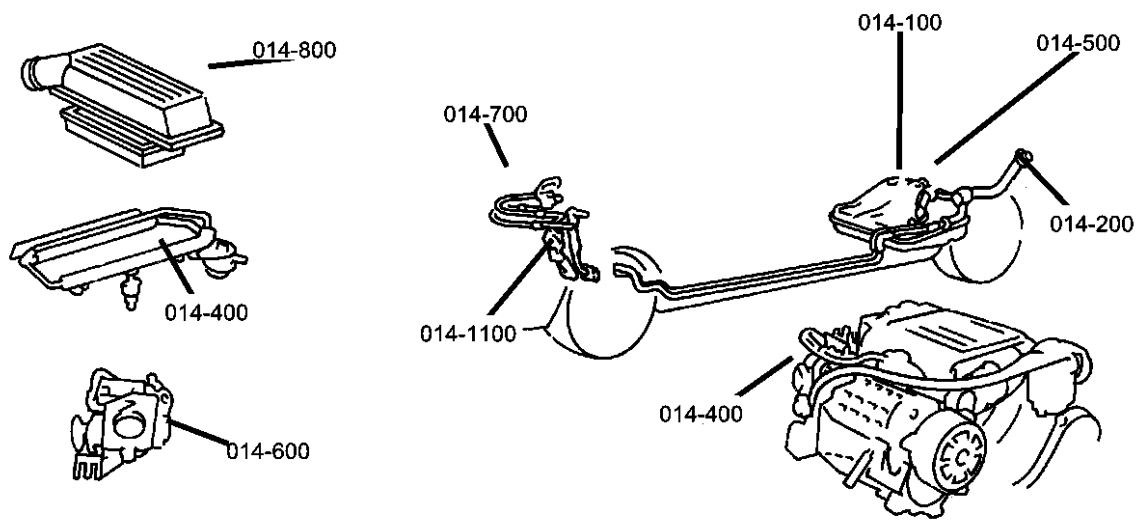
## Fuel

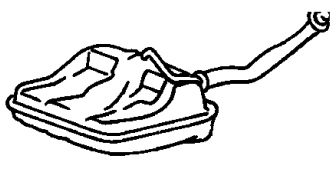
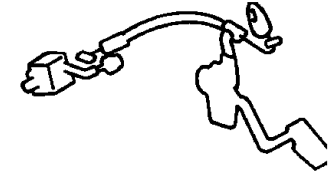
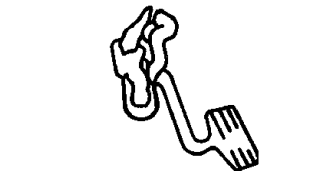
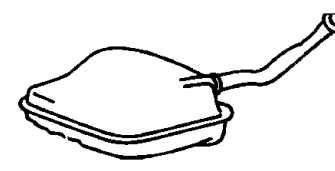
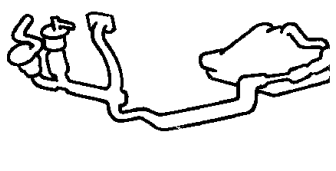
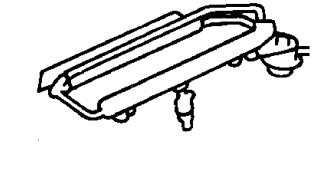
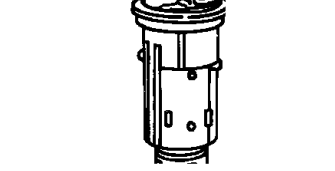

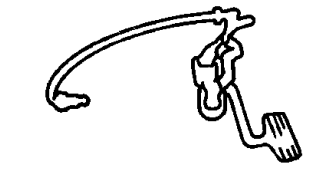
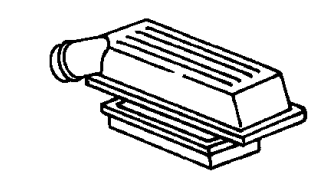
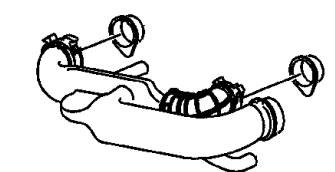
<b>014-100</b> Tank, Fuel 	<b>014-1000</b> Speed Control 	<b>014-1100</b> Accelerator Pedal 	<b>014-200</b> Fuel Tank Filler Tube 
<b>014-300</b> Fuel Lines 	<b>014-400</b> Fuel Rail 	<b>014-500</b> Fuel Pump and Sending Unit 	<b>014-600</b> Throttle Body 
<b>014-700</b> Throttle Controls 	<b>014-800</b> Air Cleaner 	<b>014-900</b> Air Intake System 	

---

## Group - 14 Fuel

Illustration Title	Group-Fig. No.
<b>Tank, Fuel</b>	
Fuel Tank, 5.2L (ELF), 5.9L (EML), 5.9L HD (EMM), 5.9L Diesel (ETC, ETH), 8.0L (EWA) .....	Fig. 14 - 110
<b>Fuel Tank Filler Tube</b>	
Fuel Filler Tube, 5.2L (ELF), 5.9L (EML), 5.9L HD (EMM), 5.9L Diesel (ETC,ETH), 8.0L (EWA) .....	Fig. 14 - 210
<b>Fuel Lines</b>	
Fuel Lines, Front, 5.2L (ELF), 5.9 Light Duty (EML), 5.9L Heavy Duty (EMM), 8.0L (EWA) .....	Fig. 14 - 310
Fuel Lines, Rear, 5.2L (ELF), 5.9L Light Duty (EML), 5.9L Heavy Duty (EMM), 8.0L (EWA), 5.9L Diesel .....	Fig. 14 - 315
Fuel Lines, 5.9L (ETC,ETH) Diesel Engine .....	Fig. 14 - 320
Fuel Injector, 5.9L (ETC,ETH) Diesel Engine .....	Fig. 14 - 330
Air Fuel Control and Fuel Filter, 5.9L (ETC,ETH) Diesel Engine .....	Fig. 14 - 335
<b>Fuel Rail</b>	
Fuel Rail, 5.2L (ELF), 5.9L Light Duty (EML), 5.9L Heavy Duty (EMM), 8.0L (EWA) .....	Fig. 14 - 410
<b>Fuel Pump and Sending Unit</b>	
Fuel Module, 5.2L (ELF), 5.9L Light Duty (EML), 5.9L Heavy Duty (EMM), 8.0L (EWA), 5.9L Diesel (ETC, .....	Fig. 14 - 510
Fuel Injection Pump, 5.9L Diesel (ETC,ETH) .....	Fig. 14 - 520
Fuel Accessories, 5.9L Diesel (ETC,ETH) .....	Fig. 14 - 530
Fuel Pump Transfer Conversion .....	Fig. 14 - 535
<b>Throttle Body</b>	
Throttle Body, 5.2L (ELF), 5.9L Light Duty (EML), 5.9L Heavy Duty (EMM), 8.0L (EWA) .....	Fig. 14 - 610
Turbocharger, 5.9L Diesel (ETC,ETH) .....	Fig. 14 - 620
<b>Throttle Controls</b>	
Throttle Controls, 5.2L (ELF), 5.9L Light Duty (EML), 5.9L Heavy Duty (EMM), 8.0L (EWA) .....	Fig. 14 - 710
Throttle Controls, 5.9L Diesel (ETC,ETH) .....	Fig. 14 - 720
<b>Air Cleaner</b>	
Air Cleaner, 5.2L (ELF), 5.9L Light Duty (EML) .....	Fig. 14 - 810
Air Cleaner, 5.9L Heavy Duty (EMM) .....	Fig. 14 - 820
Air Cleaner, 8.0L (EWA) .....	Fig. 14 - 830
Air Cleaner, 5.9L Diesel (ETC,ETH) .....	Fig. 14 - 840
<b>Air Intake System</b>	
Air Intake System, 5.2L (ELF), 5.9L Light Duty (EML), 5.9L Heavy Duty (EMM) .....	Fig. 14 - 910
Air Intake System, 8.0L (EWA) .....	Fig. 14 - 920
Air Intake System, 5.9L Diesel (ETC,ETH) .....	Fig. 14 - 930
Charge Air Cooler System, 5.9L Diesel (ETC,ETH) .....	Fig. 14 - 935
<b>Speed Control</b>	
Speed Control, 5.2L (ELF), 5.9L Light Duty (EML), 5.9L Heavy Duty (EMM), 8.0L (EWA), 5.9L Diesel (ET .....	Fig. 14 - 1010
<b>Accelerator Pedal</b>	
Accelerator Pedal, 5.2L (ELF), 5.9L Light Duty (EML), 5.9L Heavy Duty (EMM), 8.0L (EWA), 5.9L Diesel .....	Fig. 14 - 1110

**Fuel Tank, 5.2L (ELF), 5.9L (EML), 5.9L HD (EMM), 5.9L Diesel (ETC, ETH), 8.0L (EWA)  
Figure 14-110**

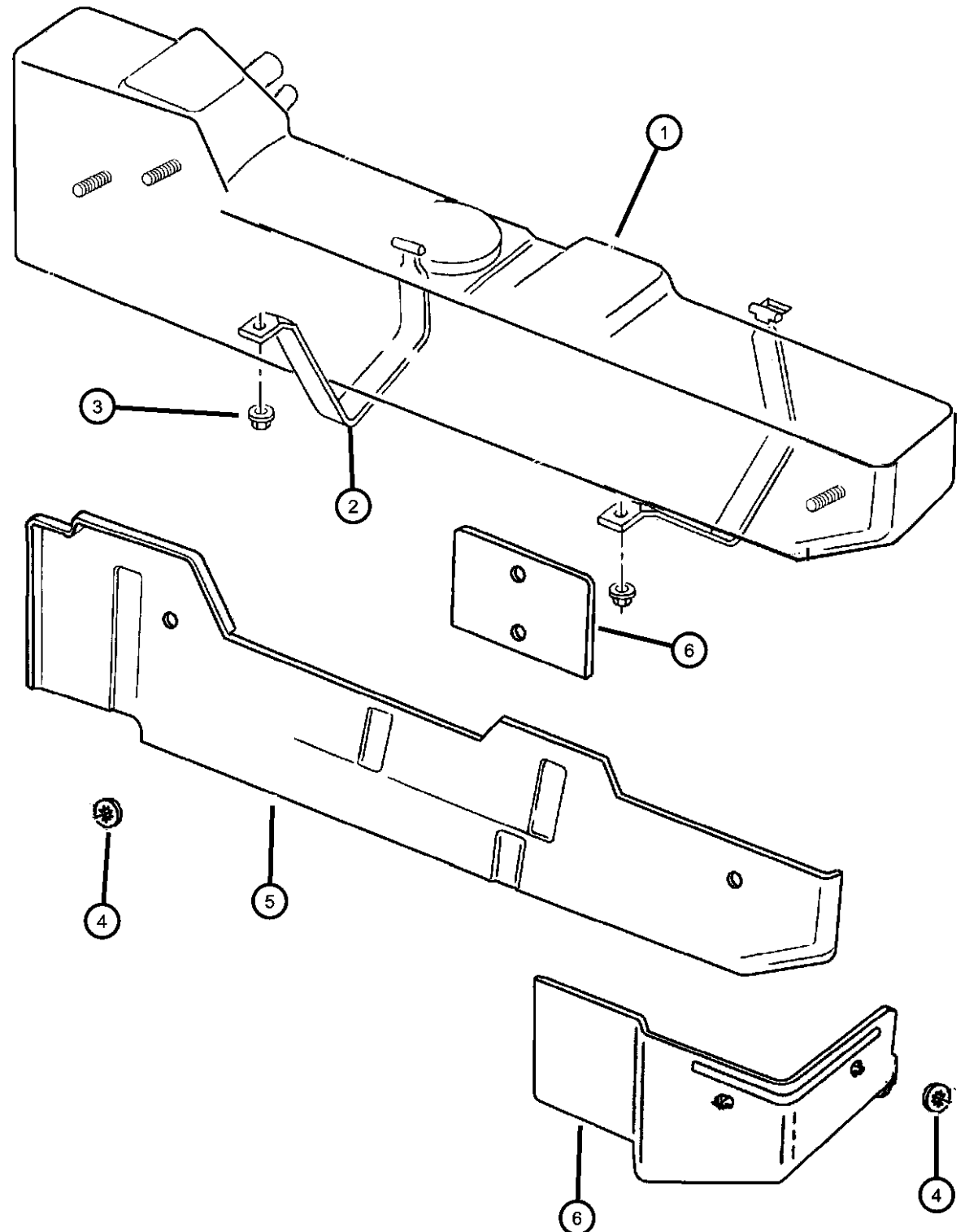

ITEM	PART NUMBER	QTY	LINE	SERIES	BODY	ENGINE	TRANS	TRIM	DESCRIPTION
------	-------------	-----	------	--------	------	--------	-------	------	-------------

Note; [ELO]= All 5.2L Gas Engines, [EMO]= All 5.9L Gas Engines,  
[EML]= 5.9L Light Duty Gas Engine, [EMM]= Heavy Duty Gas Engine,  
EWO= All 8.0L Gas Engines, ETO= All 5.9L Diesel Engines

1	52102076AE	1				EMO, EWO			TANK, Fuel 35 Gallon
	52102080AD	1				ETO			35 Gallon
	52102238AG	1				ETO			34 Gallon
	52102241AD	1				EMO, EWO			34 Gallon
2	52102058AC	1							STRAP, Fuel Tank Front
	52102059	1							Rear
3	06502337	2							NUT, M10x1.5
4	J4000235	4				EMM, EWO			NUT, Push, .375
5	52102316	1				EMO, EWO			SHIELD, Fuel Tank
	52102321	1				EMO, EWO			34 Gallon
6	52102422	1			34	EMM, EWO			SHIELD, Heat
-7	52102422	1							SKID PLATE, Fuel Tank, (NOT REQUIRED)

**RAM PICKUP/CLUB CAB (BE)**

SERIES	LINE
L = Ram Truck (All)	3 = HD DODGE 2WD 8 = HD DODGE 4WD 2 = Med. Duty DODGE 2WD 7 = Med. Duty DODGE 4WD

BODY
33 = Quad Cab (138 WB) 34 = Quad Cab (154 WB)

ENGINE
EML = Engine - 5.9L V8 MPI EMM = Engine - "Magnum" 5.9L SMPI V8 ETC = Engine- 5.9L Cummins 24V Diesel ETH = Engine- 5.9L HO Cummins Turbo Diesel EWA = Engine - 8.0L V10 MPI ETO = All 5.9L Cummins Diesel EMO = All 5.9L Gas EWO = All 8.0L

TRANSMISSION
DDC = Transmission - 5-Speed HD Manual DDP = Transmission - 5-Speed Manual DDX = Transmission - 5-Speed HD Manual DEE = Transmission - 6-Speed HD Manual DGP = Transmission - 4-Spd. Automatic,47RE DGT = Transmission - 4-Spd. Automatic,46RE DGO = All Automatic Transmissions DBB = All Manual Transmissions

AR = use ase required - = Non illustrated part

2002 BE

**Fuel Filler Tube, 5.2L (ELF), 5.9L (EML), 5.9L HD (EMM), 5.9L Diesel (ETC,ETH), 8.0L (EWA)  
Figure 14-210**

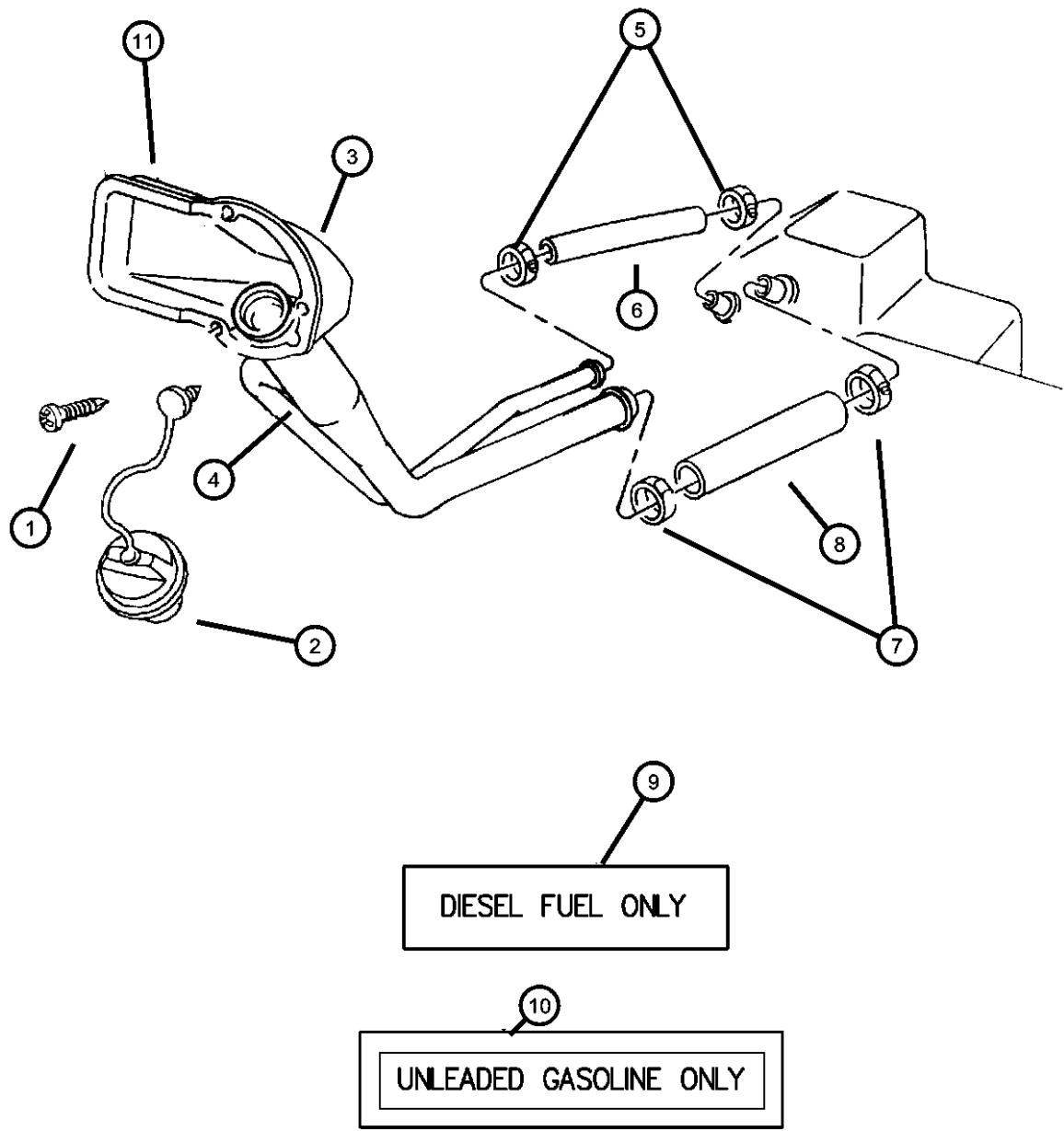

ITEM	PART NUMBER	QTY	LINE	SERIES	BODY	ENGINE	TRANS	TRIM	DESCRIPTION
1	52102422	1							SCREW, [.190-16x1.00], (NOT SERVICED)
2	05278632AA	1							CAP, Fuel Filler
3	52102142AB	1	2, 7			ET0			HOUSING, Fuel Filler
4		1	3, 8		34	ET0			TUBE, Fuel Filler
	52102491AA	1	2, 7			EM0, EW0			Leaded Fuel
	52102492AA	1	2, 7			EM0, EW0			Leaded Fuel
		1	2, 7			ET0			Leaded Fuel
	52102493AA	1	3, 8		34	EM0, EW0			California
		1	3, 8		34	ET0			California
	52102494AA	1	3, 8		34	EM0, EW0			California
5	06505321AA	2							CLAMP, Fuel Filler Pipe
6	52102376AA	1							HOSE, Fuel Filler Vent
7	06504998AA	2							CLAMP, Fuel Filler Pipe
8	52102375AA	1							HOSE, Fuel Filler
9	04428652	1				ET0			LABEL, Fuel
10	04206059	1				EM0, EW0			LABEL, Unleaded Fuel Only
11	52102306	1	2, 7			ET0			GASKET, Filler Tube Housing
		1	3, 8		34	ET0			GASKET, Filler Tube Housing

Note; Sales Codes  
 [ELF]= 5.2L Magnum V-8  
 [EL0]= All 5.2L Gas Engines  
 [EM0]= All 5.9L Gas Engines  
 [ET0]= All 5.9L Turbo Diesels  
 [EW0]= All 8.0L Gas Engines

**RAM PICKUP/CLUB CAB (BE)**

<b>SERIES</b>	<b>LINE</b>	<b>BODY</b>	<b>ENGINE</b>	<b>TRANSMISSION</b>
L = Ram Truck (All)	3 = HD DODGE 2WD 8 = HD DODGE 4WD 2 = Med. Duty DODGE 2WD 7 = Med. Duty DODGE 4WD	33 = Quad Cab (138 WB) 34 = Quad Cab (154 WB)	EML = Engine - 5.9L V8 MPI EMM = Engine - "Magnum" 5.9L SMPI V8 ETC = Engine- 5.9L Cummins 24V Diesel ETH = Engine- 5.9L HO Cummins Turbo Diesel EWA = Engine - 8.0L V10 MPI Diesel ET0 = All 5.9L Cummins Diesel EM0 = All 5.9L Gas EW0 = All 8.0L	DDC = Transmission - 5-Speed HD Manual DDP = Transmission - 5-Speed Manual DDX = Transmission - 5-Speed HD Manual DEE = Transmission - 6-Speed HD Manual DGP = Transmission - 4-Spd. Automatic,47RE DGT = Transmission - 4-Spd. Automatic,46RE DGO = All Automatic Transmissions DBB = All Manual Transmissions

AR = use ase required - = Non illustrated part



**Fuel Lines, Front, 5.2L (ELF), 5.9 Light Duty (EML), 5.9L Heavy Duty (EMM), 8.0L (EWA)  
Figure 14-310**

ITEM	PART NUMBER	QTY	LINE	SERIES	BODY	ENGINE	TRANS	TRIM	DESCRIPTION
------	-------------	-----	------	--------	------	--------	-------	------	-------------

Note: [ ELO]= All 5.2 Eng.  
[ EMO]= All 5.9 Eng.  
EWO= All 8.0 Eng.

1									BUNDLE, Fuel Line
	52127819AE	1				EM0			
	52127820AF	1				EWO			

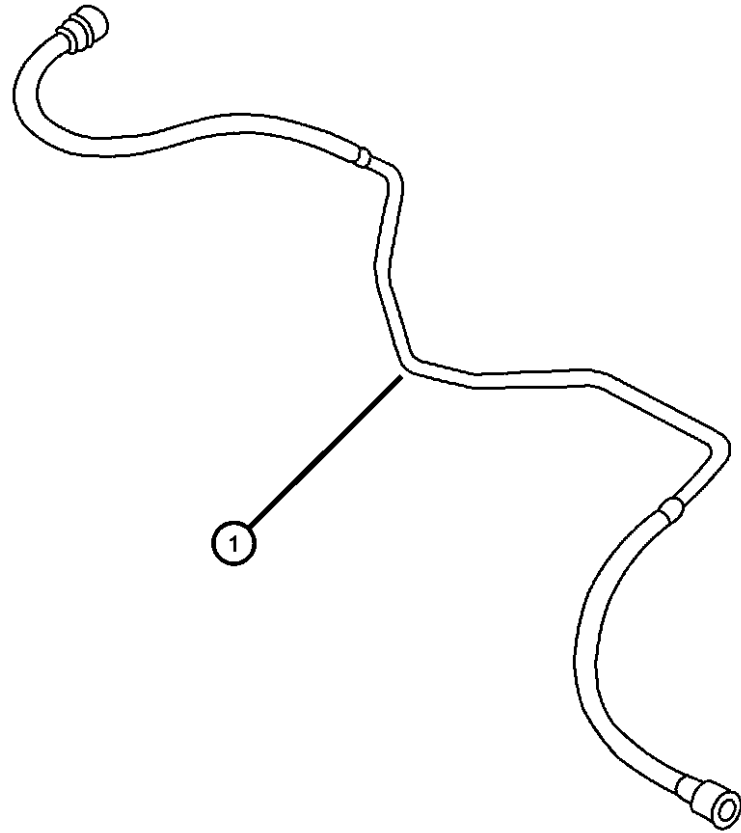

**RAM PICKUP/CLUB CAB (BE)**

SERIES	LINE
L = Ram Truck (All)	3 = HD DODGE 2WD 8 = HD DODGE 4WD 2 = Med. Duty DODGE 2WD 7 = Med. Duty DODGE 4WD

BODY
33 = Quad Cab (138 WB) 34 = Quad Cab (154 WB)

ENGINE
EML = Engine - 5.9L V8 MPI EMM = Engine - "Magnum" 5.9L SMPI V8 ETC = Engine- 5.9L Cummins 24V Diesel ETH = Engine- 5.9L HO Cummins Turbo Diesel EWA = Engine - 8.0L V10 MPI Diesel ET0 = All 5.9L Cummins Diesel EM0 = All 5.9L Gas EWO = All 8.0L

TRANSMISSION
DDC = Transmission - 5-Speed HD Manual DDP = Transmission - 5-Speed Manual DDX = Transmission - 5-Speed HD Manual DEE = Transmission - 6-Speed HD Manual DGP = Transmission - 4-Spd. Automatic,47RE DGT = Transmission - 4-Spd. Automatic,46RE DGO = All Automatic Transmissions DBB = All Manual Transmissions

AR = use ase required - = Non illustrated part

2002 BE

**Fuel Lines, Rear, 5.2L (ELF), 5.9L Light Duty (EML), 5.9L Heavy Duty (EMM), 8.0L (EWA), 5.9L Diesel**  
**Figure 14-315**

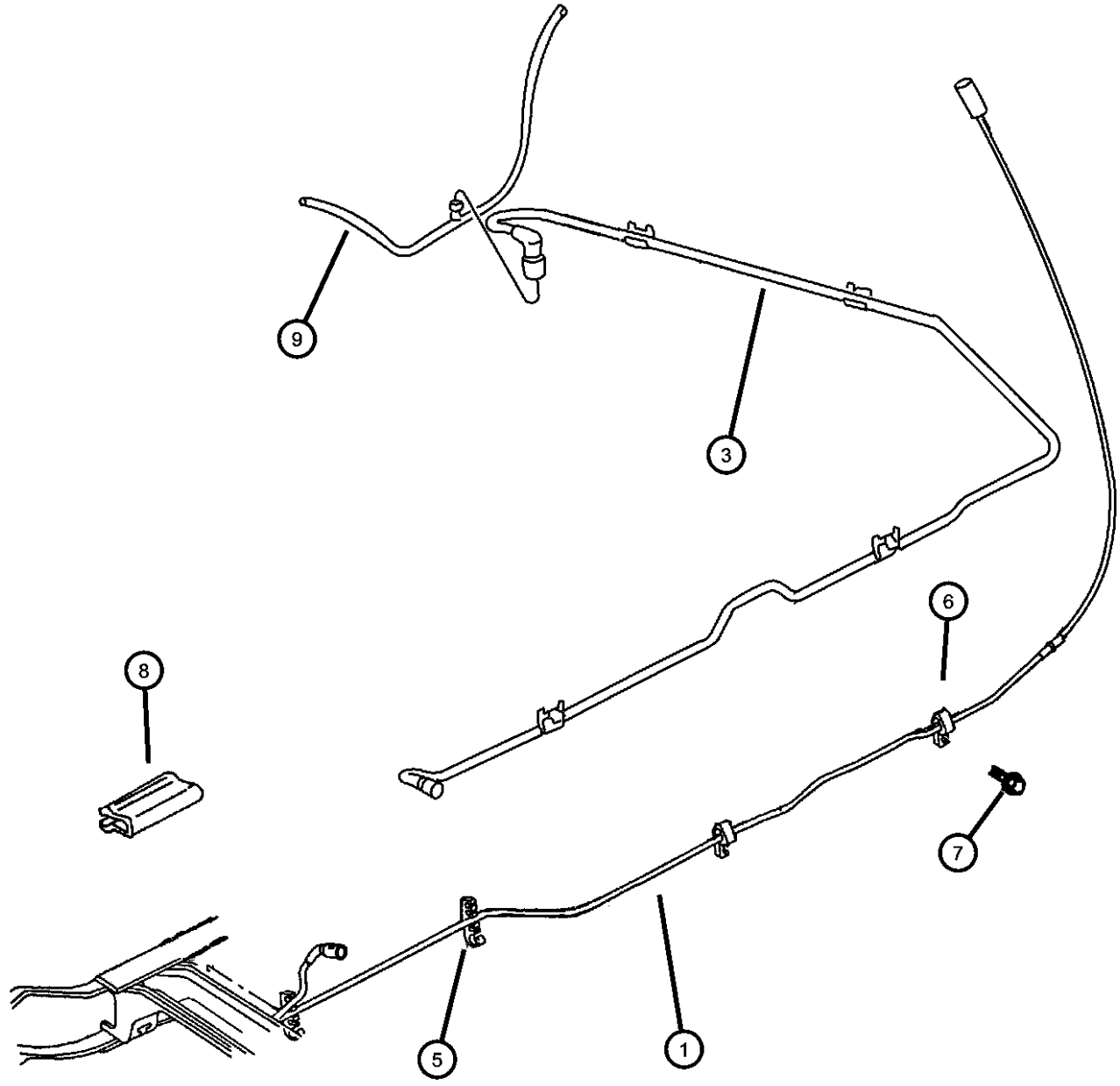

ITEM	PART NUMBER	QTY	LINE	SERIES	BODY	ENGINE	TRANS	TRIM	DESCRIPTION
1	52102314	1			34	ET0			TUBE, Fuel
	52102322	1	2, 7		33	ET0			
-2	52102300AC	1	2, 7		33	EM0, EW0			BUNDLE, Fuel Line
	52102302AC	1			34	EM0, EW0			
3	52102315AB	1			34	ET0			TUBE, Fuel
	52102323AB	1	2, 7		33	ET0			
-4	52102474AA	1			34	EMM, EW0			TUBE, Fuel Vapor, California
5	52102003	3			34	EM0, EW0			CLIP, Fuel
		4			34	ET0			
6	52102371AB	3				EM0, EW0			CLIP, Fuel Line
7	52102371AB	3							SCREW, (NOT SERVICED)
8									SHIELD, Fuel Line
	52021002	1			34	EM0, ET0, EW0			
		2	2, 7		33	EM0, EW0			
9		2							TUBE, Fuel, Serviced in Fuel Tank, (NOT SERVICED)

Note; [ELO]= All 5.2L Gas Engines,[EMO]= All 5.9L Gas Engines,  
 [EML]= 5.9L Light Duty Gas Engine,[ EMM]= 5.9L Heavy Duty Gas Engine,  
 [ EW0]= All 8.0L Gas Engines,[ ET0]= All 5.9L Diesel Engines.

**RAM PICKUP/CLUB CAB (BE)**

SERIES	LINE	BODY	ENGINE	TRANSMISSION
L = Ram Truck (All)	3 = HD DODGE 2WD 8 = HD DODGE 4WD 2 = Med. Duty DODGE 2WD 7 = Med. Duty DODGE 4WD	33 = Quad Cab (138 WB) 34 = Quad Cab (154 WB)	EML = Engine - 5.9L V8 MPI EMM = Engine - "Magnum" 5.9L SMPI V8 ETC = Engine- 5.9L Cummins 24V Diesel ETH = Engine- 5.9L HO Cummins Turbo Diesel EWA = Engine - 8.0L V10 MPI Diesel ET0 = All 5.9L Cummins Diesel EM0 = All 5.9L Gas EW0 = All 8.0L	DDC = Transmission - 5-Speed HD Manual DDP = Transmission - 5-Speed Manual DDX = Transmission - 5-Speed HD Manual DEE = Transmission - 6-Speed HD Manual DGP = Transmission - 4-Spd. Automatic,47RE DGT = Transmission - 4-Spd. Automatic,46RE DGO = All Automatic Transmissions DBB = All Manual Transmissions

AR = use ase required - = Non illustrated part

Fuel Lines, 5.9L (ETC,ETH) Diesel Engine  
Figure 14-320

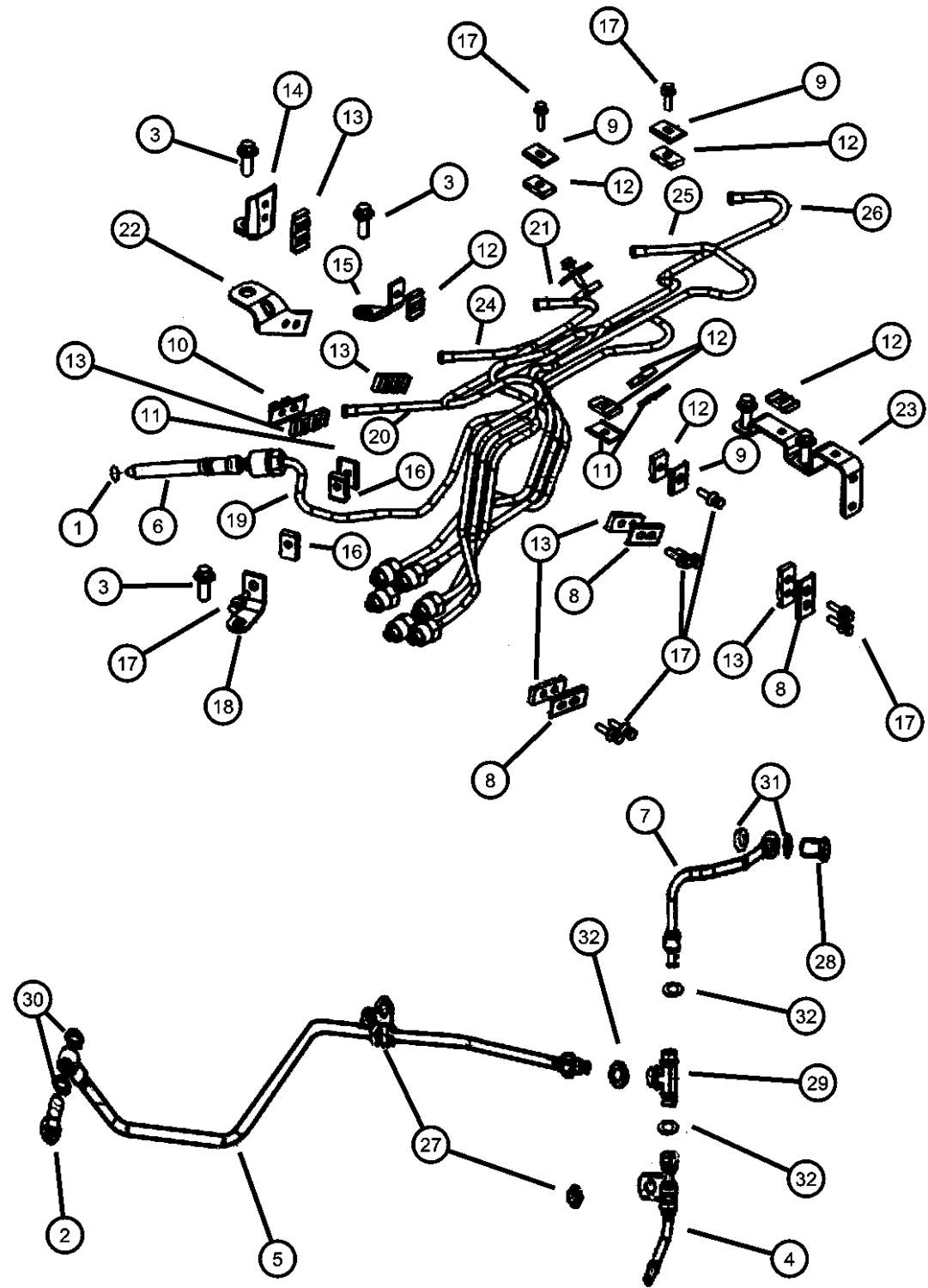

ITEM	PART NUMBER	QTY	LINE	SERIES	BODY	ENGINE	TRANS	TRIM	DESCRIPTION
------	-------------	-----	------	--------	------	--------	-------	------	-------------

Note: [ ETC]= 5.9L Cummins 24 Vavle Diesel,[ ETH]= 5.9L HO Cummins Turbo  
[DBB]= Manual Transmissions, [DGO]= All Automatic Transmissions

1	05011885AB	6				ETC			O RING, Fuel Injector
		6				ETH	DBB		
2	05011824AA	1				ETC			CHECK VALVE, Fuel
		1				ETH	DBB		
3	04638695	3				ETC			SCREW, Fuel Tube Cap
		3				ETH	DBB		
4	05011826AA	1				ETC			TUBE, Fuel Return
		1				ETH	DBB		
5	05016556AA	1				ETC	DBB		TUBE, Fuel Return
		1				ETH	DBB		
6	05013856AA	6				ETC			CONNECTOR, Injector
		6				ETH	DBB		
7	05011439AA	1				ETC			TUBE, Fuel Return
		1				ETH	DBB		
8	04429519	2				ETC			BRACE, Fuel Tube
		1				ETC	DBB		
9	04762019	2				ETC			BRACE, Fuel Tube
		2				ETH	DBB		

RAM PICKUP/CLUB CAB (BE)

SERIES	LINE
L = Ram Truck (All)	3 = HD DODGE 2WD
	8 = HD DODGE 4WD
	2 = Med. Duty DODGE 2WD
	7 = Med. Duty DODGE 4WD

BODY
33 = Quad Cab (138 WB)
34 = Quad Cab (154 WB)

ENGINE	TRANSMISSION
EML = Engine - 5.9L V8 MPI	DDC = Transmission - 5-Speed HD Manual
EMM = Engine - "Magnum" 5.9L SMPI V8	DDP = Transmission - 5-Speed Manual
ETC = Engine- 5.9L Cummins 24V Diesel	DDX = Transmission - 5-Speed HD Manual
ETH = Engine- 5.9L HO Cummins Turbo Diesel	DEE = Transmission - 6-Speed HD Manual
EWA = Engine - 8.0L V10 MPI Diesel	DGP = Transmission - 4-Spd. Automatic,47RE
ET0 = All 5.9L Cummins Diesel	DGT = Transmission - 4-Spd. Automatic,46RE
EM0 = All 5.9L Gas	DGO = All Automatic Transmissions
EW0 = All 8.0L	DBB = All Manual Transmissions

AR = use ase required - = Non illustrated part

Fuel Lines, 5.9L (ETC,ETH) Diesel Engine  
Figure 14-320

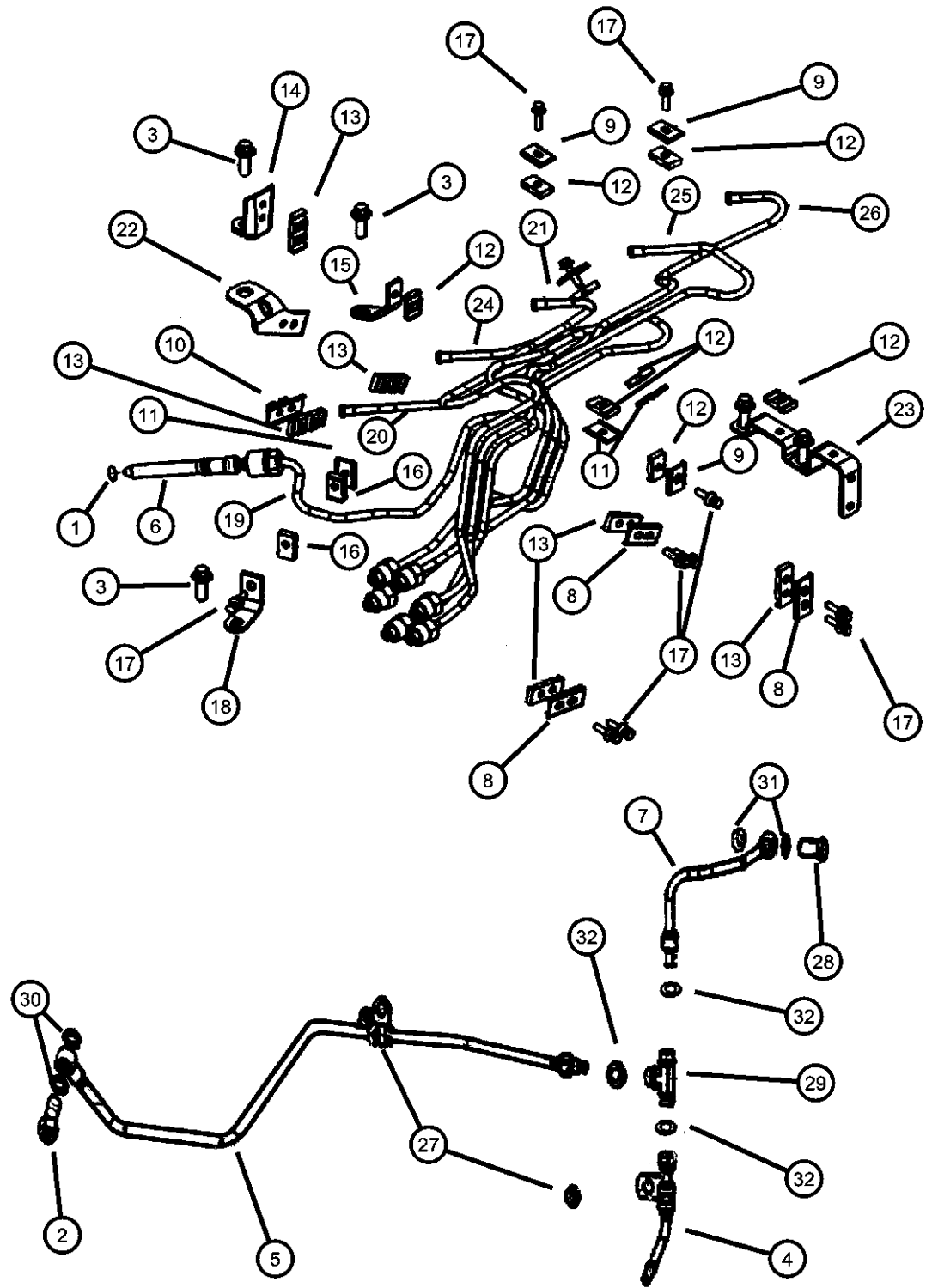

ITEM	PART NUMBER	QTY	LINE	SERIES	BODY	ENGINE	TRANS	TRIM	DESCRIPTION
10	04740354	1				ETC			BRACE, Fuel Tube
11	04762021	3				ETC	DBB		BRACE, Fuel Tube
12	04762022	6				ETC			ISOLATOR, Fuel Filter Vibration
13	04638687	6				ETC			ISOLATOR, Tube
14	04897205AA	1				ETC			BRACE, Fuel Tube
15	05011887AA	1				ETC			BRACE, Fuel Tube
16	05011888AA	2				ETC			ISOLATOR, Tube
17	04761708	11				ETC			SCREW, Fuel Tube Bracket
18	05011889AA	1				ETC			BRACE, Fuel Tube
19		1				ETC			TUBE, Fuel Injector Supply

RAM PICKUP/CLUB CAB (BE)

SERIES LINE  
L = Ram Truck (All) 3 = HD DODGE 2WD  
8 = HD DODGE 4WD  
2 = Med. Duty DODGE 2WD  
7 = Med. Duty DODGE 4WD

BODY  
33 = Quad Cab (138 WB)  
34 = Quad Cab (154 WB)

ENGINE  
EML = Engine - 5.9L V8 MPI  
EMM = Engine - "Magnum" 5.9L SMPI V8  
ETC = Engine- 5.9L Cummins 24V Diesel  
ETH = Engine- 5.9L HO Cummins Turbo Diesel  
EWA = Engine - 8.0L V10 MPI Diesel  
ETO = All 5.9L Cummins Diesel  
EMO = All 5.9L Gas  
EW0 = All 8.0L

TRANSMISSION  
DDC = Transmission - 5-Speed HD Manual  
DDP = Transmission - 5-Speed Manual  
DDX = Transmission - 5-Speed HD Manual  
DEE = Transmission - 6-Speed HD Manual  
DGP = Transmission - 4-Spd. Automatic,47RE  
DGT = Transmission - 4-Spd. Automatic,46RE  
DGO = All Automatic Transmissions  
DBB = All Manual Transmissions

AR = use ase required - = Non illustrated part

2002 BE

Fuel Lines, 5.9L (ETC,ETH) Diesel Engine  
Figure 14-320

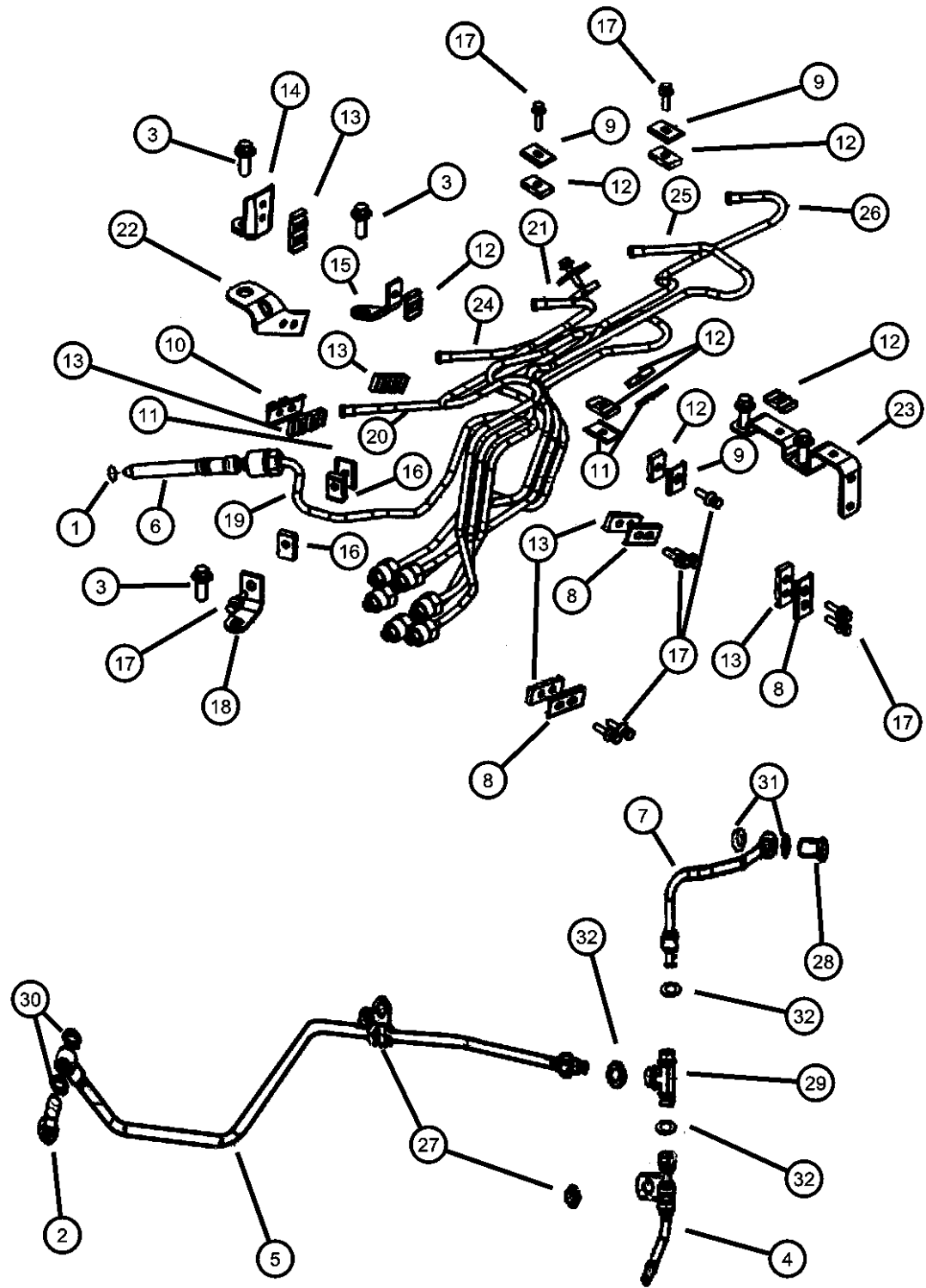

ITEM	PART NUMBER	QTY	LINE	SERIES	BODY	ENGINE	TRANS	TRIM	DESCRIPTION
	05011457AA	1				ETC			CYLINDER #1
	05011458AA	1				ETH	DBB		CYLINDER #1
20									TUBE, Fuel Injector Supply
	05011458AA	1				ETC			CYLINDER #2
		1				ETH	DBB		CYLINDER #2
21									TUBE, Fuel Injector Supply
	05011460AA	1				ETC			CYLINDER #4
		1				ETH	DBB		CYLINDER #4
22									BRACE, Fuel Tube
	05011890AA	1				ETC			
		1				ETH	DBB		
23									BRACE, Fuel Tube
	05017788AA	1				ETC	DBB		
		1				ETH	DBB		
24									TUBE, Fuel Injector Supply
	05011459AA	1				ETC			CYLINDER #3
		1				ETH	DBB		CYLINDER #3
25									TUBE, Fuel Injector Supply
	05011461AA	1				ETC			CYLINDER #5
		1				ETH	DBB		CYLINDER #5
26									TUBE, Fuel Injector Supply
	05011462AA	1				ETC	DBB		CYLINDER #6
		1				ETH	DBB		CYLINDER #6
27									SCREW, Hex Head, M8x1.25x12
	05011818AA	1				ETC			
		1				ETH	DBB		
28									BOLT, Banjo
	04429135	2				ETC			

RAM PICKUP/CLUB CAB (BE)

SERIES	LINE
L = Ram Truck (All)	3 = HD DODGE 2WD
	8 = HD DODGE 4WD
	2 = Med. Duty DODGE 2WD
	7 = Med. Duty DODGE 4WD

BODY
33 = Quad Cab (138 WB)
34 = Quad Cab (154 WB)

ENGINE
EML = Engine - 5.9L V8 MPI
EMM = Engine - "Magnum" 5.9L SMPI V8
ETC = Engine- 5.9L Cummins 24V Diesel
ETH = Engine- 5.9L HO Cummins Turbo Diesel
EWA = Engine - 8.0L V10 MPI Diesel
ET0 = All 5.9L Cummins Diesel
EM0 = All 5.9L Gas
EW0 = All 8.0L

TRANSMISSION
DDC = Transmission - 5-Speed HD Manual
DDP = Transmission - 5-Speed Manual
DDX = Transmission - 5-Speed HD Manual
DEE = Transmission - 6-Speed HD Manual
DGP = Transmission - 4-Spd. Automatic,47RE
DGT = Transmission - 4-Spd. Automatic,46RE
DG0 = All Automatic Transmissions
DBB = All Manual Transmissions

AR = use ase required - = Non illustrated part

Fuel Lines, 5.9L (ETC,ETH) Diesel Engine  
Figure 14-320

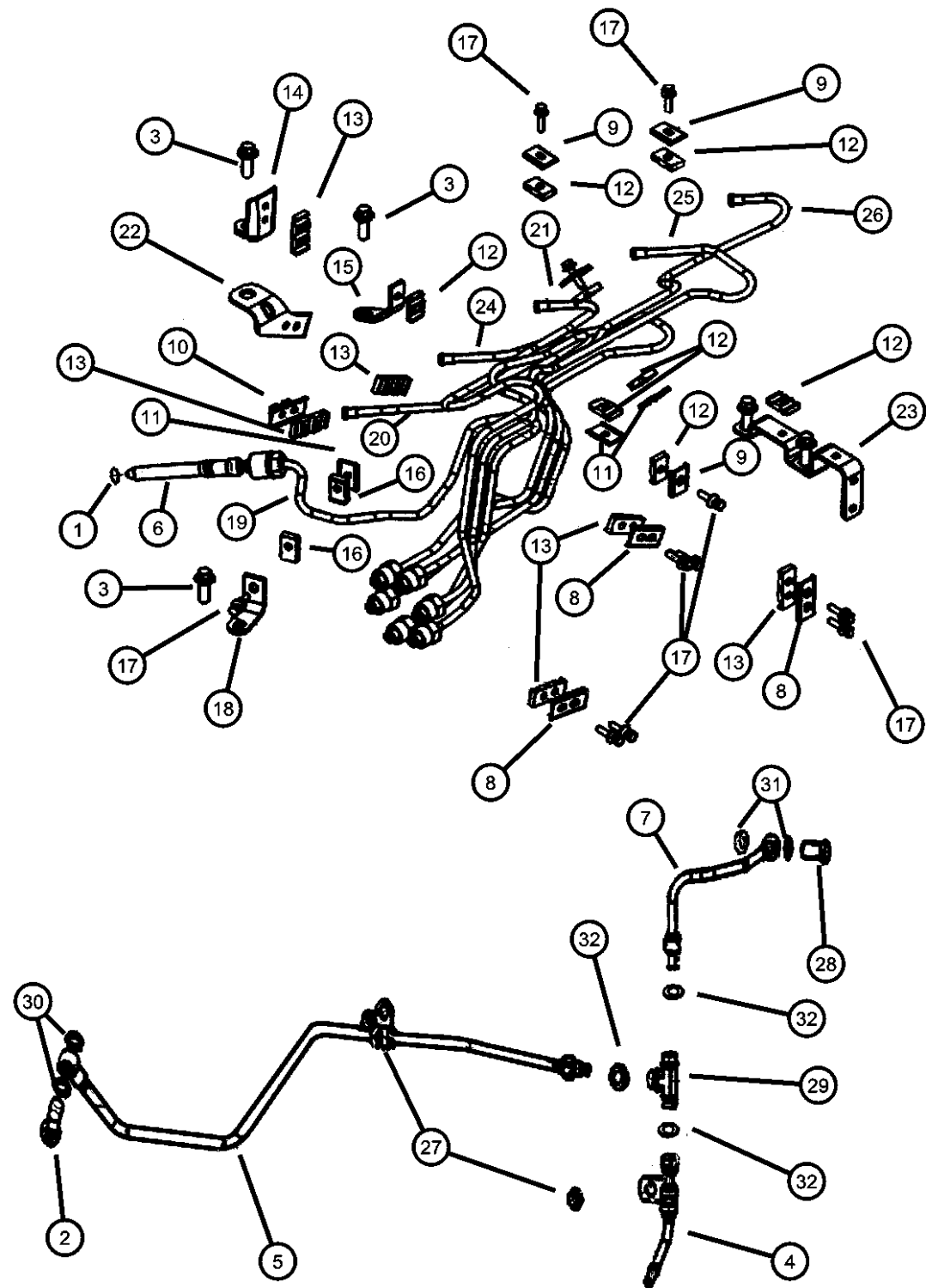

ITEM	PART NUMBER	QTY	LINE	SERIES	BODY	ENGINE	TRANS	TRIM	DESCRIPTION
29		2				ETH	DBB		TEE
	05011820AA	1				ETC			
30		1				ETH	DBB		WASHER, Fuel Pump
	05015576AB	2				ETC			
		2				ETH	DBB		
31									WASHER, Fuel Line Banjo
	05016555AA	8				ETC			
		8				ETH	DBB		
32									GROMMET
	04429451	3				ETC			
		3				ETH	DBB		

RAM PICKUP/CLUB CAB (BE)

SERIES	LINE
L = Ram Truck (All)	3 = HD DODGE 2WD 8 = HD DODGE 4WD 2 = Med. Duty DODGE 2WD 7 = Med. Duty DODGE 4WD

BODY
33 = Quad Cab (138 WB) 34 = Quad Cab (154 WB)

ENGINE	TRANSMISSION
EML = Engine - 5.9L V8 MPI	DDC = Transmission - 5-Speed HD Manual
EMM = Engine - "Magnum" 5.9L SMPI V8	DDP = Transmission - 5-Speed Manual
ETC = Engine- 5.9L Cummins 24V Diesel	DDX = Transmission - 5-Speed HD Manual
ETH = Engine- 5.9L HO Cummins Turbo Diesel	DEE = Transmission - 6-Speed HD Manual
EWA = Engine - 8.0L V10 MPI Diesel	DGP = Transmission - 4-Spd. Automatic,47RE
ET0 = All 5.9L Cummins Diesel	DGT = Transmission - 4-Spd. Automatic,46RE
EMO = All 5.9L Gas	DG0 = All Automatic Transmissions
EW0 = All 8.0L	DBB = All Manual Transmissions

AR = use ase required - = Non illustrated part

**Fuel Injector, 5.9L (ETC,ETH) Diesel Engine**  
**Figure 14-330**

ITEM	PART NUMBER	QTY	LINE	SERIES	BODY	ENGINE	TRANS	TRIM	DESCRIPTION
------	-------------	-----	------	--------	------	--------	-------	------	-------------

Note:[ ETC]= 5.9L Cummins 24 Valve Diesel, [ETH]= 5.9L HO Cummins Turbo,  
 [DBB]= Manual Transmissions, [DGO]= All Automatic Transmissions

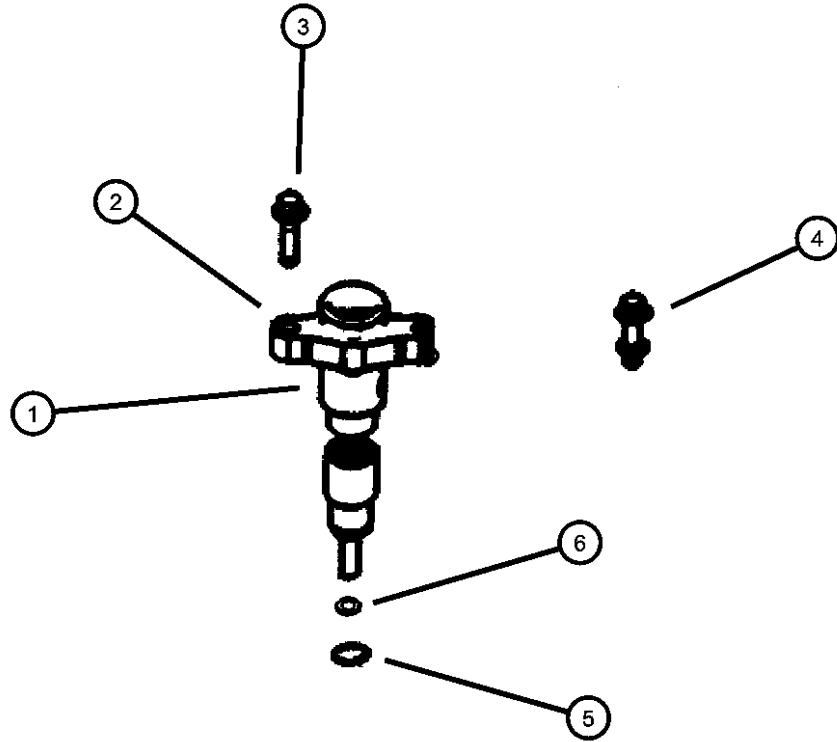

1									INJECTOR, Fuel
	05013847AA	6				ETC			
		1				ETC	DBB		
	05018177AA	6				ETH	DBB		
2									CLAMP, Injector
	05011886AA	6				ETC			
		6				ETH	DBB		
3									SCREW, Hex Flange Head
	04761269	6				ETC			
		6				ETH	DBB		
4									SCREW
	05011417AA	6				ETC			
		6				ETH	DBB		
5									O RING, Fuel Injector
	05012558AA	6				ETC			
		6				ETH	DBB		
6									SEAL, Fuel Injector
	04798375	6				ETC			
		6				ETH	DBB		

**RAM PICKUP/CLUB CAB (BE)**

SERIES	LINE
L = Ram Truck (All)	3 = HD DODGE 2WD 8 = HD DODGE 4WD 2 = Med. Duty DODGE 2WD 7 = Med. Duty DODGE 4WD

BODY
33 = Quad Cab (138 WB) 34 = Quad Cab (154 WB)

ENGINE	TRANSMISSION
EML = Engine - 5.9L V8 MPI	DDC = Transmission - 5-Speed HD Manual
EMM = Engine - "Magnum" 5.9L SMPI V8	DDP = Transmission - 5-Speed Manual
ETC = Engine- 5.9L Cummins 24V Diesel	DDX = Transmission - 5-Speed HD Manual
ETH = Engine- 5.9L HO Cummins Turbo Diesel	DEE = Transmission - 6-Speed HD Manual
EWA = Engine - 8.0L V10 MPI Diesel	DGP = Transmission - 4-Spd. Automatic,47RE
ET0 = All 5.9L Cummins Diesel	DGT = Transmission - 4-Spd. Automatic,46RE
EM0 = All 5.9L Gas	DGO = All Automatic Transmissions
EW0 = All 8.0L	DBB = All Manual Transmissions

AR = use ase required - = Non illustrated part

2002 BE

**Air Fuel Control and Fuel Filter, 5.9L (ETC,ETH) Diesel Engine**  
**Figure 14-335**

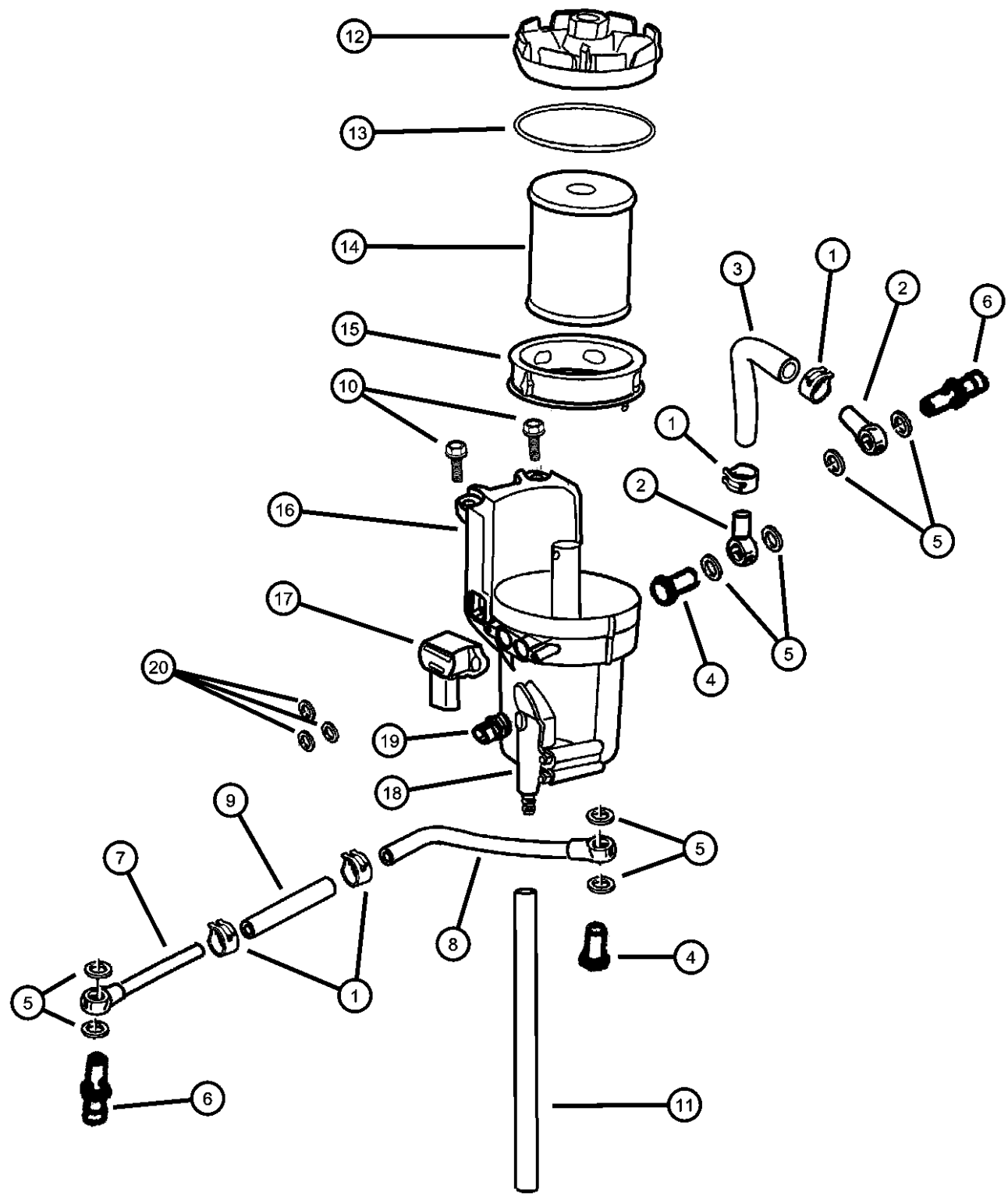

ITEM	PART NUMBER	QTY	LINE	SERIES	BODY	ENGINE	TRANS	TRIM	DESCRIPTION
	Note:[ ETC]= 5.9L Cummins 24 Valve Diesel,[ ETH]= 5.9L HO Cummins Turbo, [DBB]= Manual Transmissions, [DGO]= All Automatic Transmissions								
1									CLAMP, Hose
	05014261AA	4				ETC			
		4				ETH	DBB		
2									CONNECTOR, Fuel Filter
	05016554AA	2				ETC			
		2				ETH	DBB		
3									HOSE, Fuel
	05015711AA	1				ETC			
		1				ETH	DBB		
4									BOLT, Banjo
	04429135	2				ETC			
		2				ETH	DBB		
5									WASHER, Fuel Line Banjo
	05016555AA	8				ETC			
		8				ETH	DBB		
6									BOLT, Banjo
	05015712AA	2				ETC			
		2				ETH	DBB		
7									TUBE, Fuel Supply
	05015714AA	1				ETC			
		1				ETH	DBB		
8									TUBE, Fuel Supply
	05015714AA	1				ETC			
		1				ETH	DBB		
9									HOSE, Fuel
	05015716AA	1				ETC			
		1				ETH	DBB		

**RAM PICKUP/CLUB CAB (BE)**

SERIES	LINE
L = Ram Truck (All)	3 = HD DODGE 2WD 8 = HD DODGE 4WD 2 = Med. Duty DODGE 2WD 7 = Med. Duty DODGE 4WD

BODY
33 = Quad Cab (138 WB) 34 = Quad Cab (154 WB)

ENGINE
EML = Engine - 5.9L V8 MPI EMM = Engine - "Magnum" 5.9L SMPI V8 ETC = Engine- 5.9L Cummins 24V Diesel ETH = Engine- 5.9L HO Cummins Turbo Diesel EWA = Engine - 8.0L V10 MPI Diesel ETO = All 5.9L Cummins Diesel EMO = All 5.9L Gas EW0 = All 8.0L

TRANSMISSION
DDC = Transmission - 5-Speed HD Manual DDP = Transmission - 5-Speed Manual DDX = Transmission - 5-Speed HD Manual DEE = Transmission - 6-Speed HD Manual DGP = Transmission - 4-Spd. Automatic,47RE DGT = Transmission - 4-Spd. Automatic,46RE DGO = All Automatic Transmissions DBB = All Manual Transmissions

AR = use ase required - = Non illustrated part



**Air Fuel Control and Fuel Filter, 5.9L (ETC,ETH) Diesel Engine**  
**Figure 14-335**

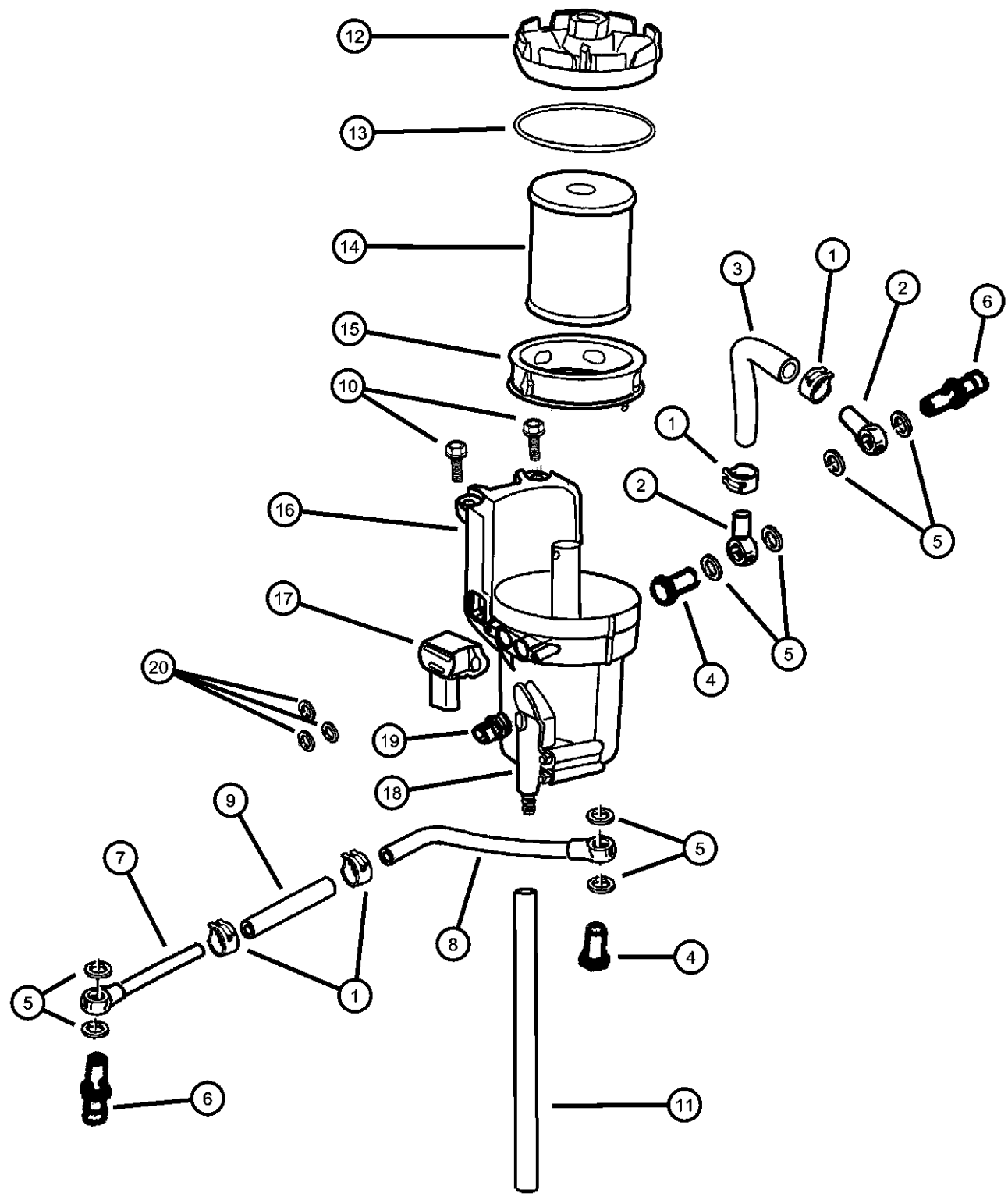

ITEM	PART NUMBER	QTY	LINE	SERIES	BODY	ENGINE	TRANS	TRIM	DESCRIPTION
10									SCREW, Hex Head Header Point, 24x.44
	04429634	12				ETC			
		12				ETH	DBB		
11									HOSE, Fuel Drain
	05083368AA	1				ETC			
		1				ETH	DBB		
12									HEAD, Fuel Filter
	05015578AC	1				ETC			
		1				ETH	DBB		
13									O RING
	05011854AA	1				ETC			
		1				ETH	DBB		
14									FILTER, Fuel
	05015581AB	1				ETC			
		1				ETH	DBB		
15									HEATER
	05015585AB	1				ETC			
		1				ETH	DBB		
16									HOUSING, Fuel Filler
	05015579AC	1				ETC			
		1				ETH	DBB		
17									THERMOSTAT
	05015586AA	1				ETC			
		1				ETH	DBB		
18									DRAIN, Fuel Filter Bowl
	05080552AA	1				ETC			
		1				ETH	DBB		
19									SENSOR, Fuel/Water

**RAM PICKUP/CLUB CAB (BE)**

SERIES	LINE
L = Ram Truck (All)	3 = HD DODGE 2WD 8 = HD DODGE 4WD 2 = Med. Duty DODGE 2WD 7 = Med. Duty DODGE 4WD

BODY
33 = Quad Cab (138 WB) 34 = Quad Cab (154 WB)

ENGINE
EML = Engine - 5.9L V8 MPI EMM = Engine - "Magnum" 5.9L SMPI V8 ETC = Engine- 5.9L Cummins 24V Diesel ETH = Engine- 5.9L HO Cummins Turbo Diesel EWA = Engine - 8.0L V10 MPI Diesel ETO = All 5.9L Cummins Diesel EMO = All 5.9L Gas EWO = All 8.0L

TRANSMISSION
DDC = Transmission - 5-Speed HD Manual DDP = Transmission - 5-Speed Manual DDX = Transmission - 5-Speed HD Manual DEE = Transmission - 6-Speed HD Manual DGP = Transmission - 4-Spd. Automatic,47RE DGT = Transmission - 4-Spd. Automatic,46RE DGO = All Automatic Transmissions DBB = All Manual Transmissions

AR = use ase required - = Non illustrated part

**Air Fuel Control and Fuel Filter, 5.9L (ETC,ETH) Diesel Engine**  
**Figure 14-335**

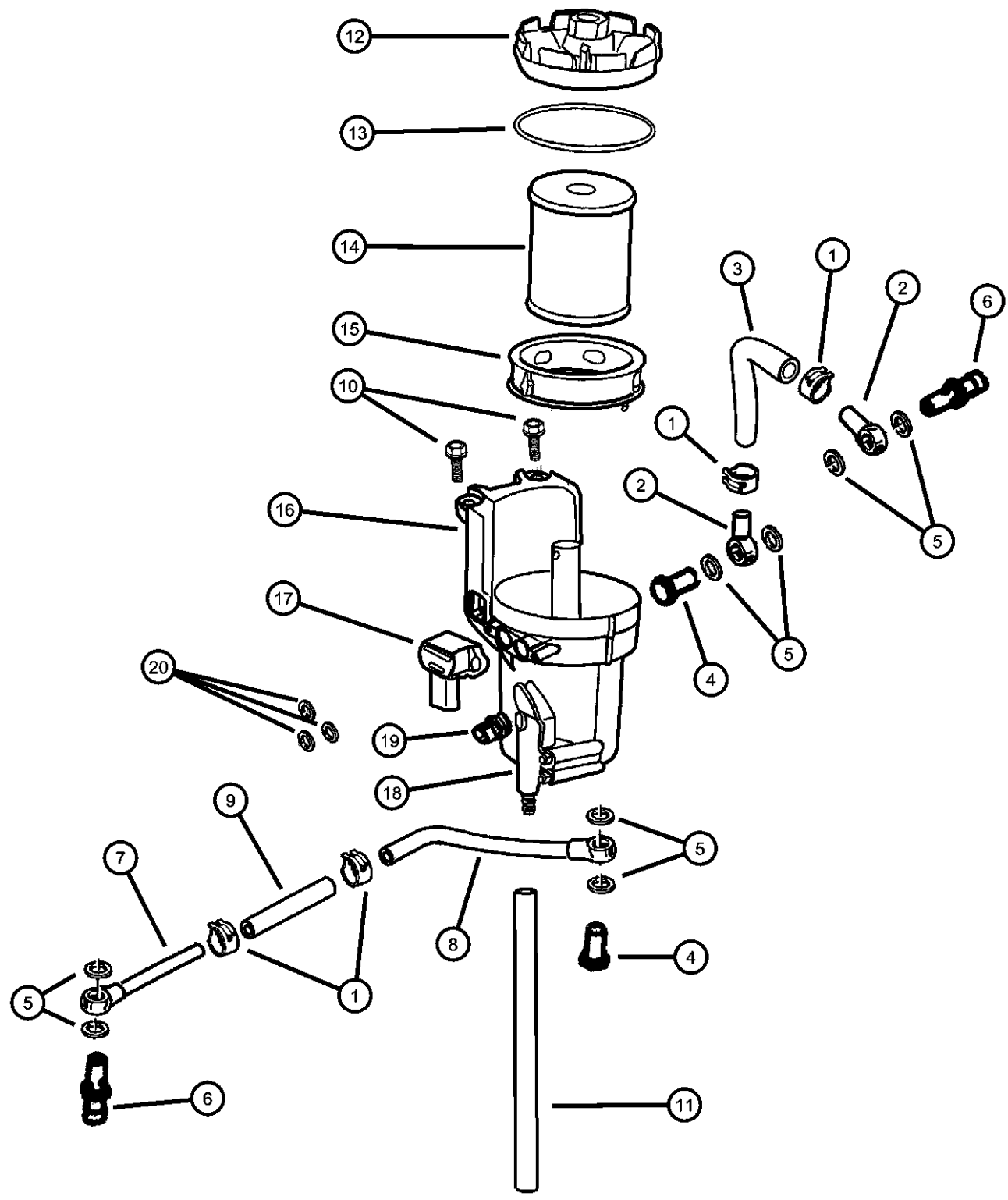

ITEM	PART NUMBER	QTY	LINE	SERIES	BODY	ENGINE	TRANS	TRIM	DESCRIPTION
------	-------------	-----	------	--------	------	--------	-------	------	-------------

	05015582AB	1				ETC			
		1				ETH	DBB		
20	05080553AA	1				ETC			SEAL
		1				ETH	DBB		

**RAM PICKUP/CLUB CAB (BE)**

<b>SERIES</b>	<b>LINE</b>	<b>BODY</b>	<b>ENGINE</b>	<b>TRANSMISSION</b>
L = Ram Truck (All)	3 = HD DODGE 2WD 8 = HD DODGE 4WD 2 = Med. Duty DODGE 2WD 7 = Med. Duty DODGE 4WD	33 = Quad Cab (138 WB) 34 = Quad Cab (154 WB)	EML = Engine - 5.9L V8 MPI EMM = Engine - "Magnum" 5.9L SMPI V8 ETC = Engine- 5.9L Cummins 24V Diesel ETH = Engine- 5.9L HO Cummins Turbo Diesel EWA = Engine - 8.0L V10 MPI Diesel ET0 = All 5.9L Cummins Diesel EM0 = All 5.9L Gas EW0 = All 8.0L	DDC = Transmission - 5-Speed HD Manual DDP = Transmission - 5-Speed Manual DDX = Transmission - 5-Speed HD Manual DEE = Transmission - 6-Speed HD Manual DGP = Transmission - 4-Spd. Automatic,47RE DGT = Transmission - 4-Spd. Automatic,46RE DGO = All Automatic Transmissions DBB = All Manual Transmissions

AR = use ase required - = Non illustrated part

**Fuel Rail, 5.2L (ELF), 5.9L Light Duty (EML), 5.9L Heavy Duty (EMM), 8.0L (EWA)  
Figure 14-410**

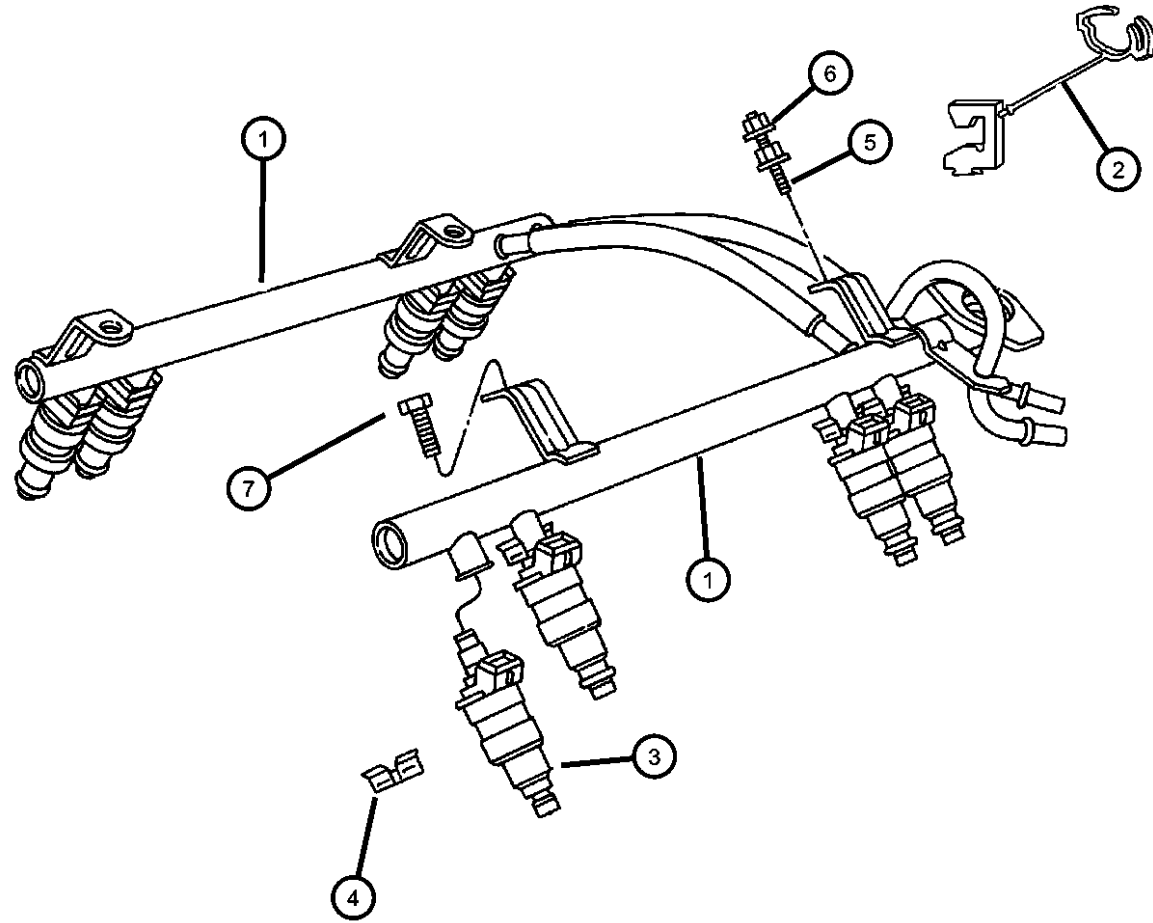

ITEM	PART NUMBER	QTY	LINE	SERIES	BODY	ENGINE	TRANS	TRIM	DESCRIPTION
------	-------------	-----	------	--------	------	--------	-------	------	-------------

Note; [ELF]= 5.2L Magnum V-8,[ ELO]= All 5.2L Gas Engines,  
[EMO]= All 5.9L Gas Engines, [EWO]= All 8.0L Gas Engines

1									RAIL, Fuel
	53030598AB	1				EM0			
	53041029	1				EWO			
2									CLIP, Fuel Line
	52127788	2				EM0			
		2				EWO			
3									INJECTOR, Fuel
	53031571	10				EWO			
	53031740AA	8				EM0			
	68000872AA								Wholesale Bulk Injector Package - 70 pieces of 53031740AA
4	04418257AB	8				EM0			CLIP, Fuel Injector
5	06034380	4				EWO			STUD, .312-18/.250-20x4.00
6	06033560	4				EWO			NUT AND WASHER, Hex Nut-Coned Washer, .25-20
7	06034549	1				EWO			SCREW, Hex Head, .312-18x.94
-8	05018781AA	1				EM0			CAP
-9									O RING KIT, Fuel Injector
	05083745AA	8				EM0			
		10				EWO			

**RAM PICKUP/CLUB CAB (BE)**

SERIES	LINE	BODY	ENGINE	TRANSMISSION
L = Ram Truck (All)	3 = HD DODGE 2WD 8 = HD DODGE 4WD 2 = Med. Duty DODGE 2WD 7 = Med. Duty DODGE 4WD	33 = Quad Cab (138 WB) 34 = Quad Cab (154 WB)	EML = Engine - 5.9L V8 MPI EMM = Engine - "Magnum" 5.9L SMPI V8 ETC = Engine- 5.9L Cummins 24V Diesel ETH = Engine- 5.9L HO Cummins Turbo Diesel EWA = Engine - 8.0L V10 MPI ETO = All 5.9L Cummins Diesel EMO = All 5.9L Gas EWO = All 8.0L	DDC = Transmission - 5-Speed HD Manual DDP = Transmission - 5-Speed Manual DDX = Transmission - 5-Speed HD Manual DEE = Transmission - 6-Speed HD Manual DGP = Transmission - 4-Spd. Automatic,47RE DGT = Transmission - 4-Spd. Automatic,46RE DGO = All Automatic Transmissions DBB = All Manual Transmissions

AR = use ase required - = Non illustrated part

2002 BE

**Fuel Module, 5.2L (ELF), 5.9L Light Duty (EML), 5.9L Heavy Duty (EMM), 8.0L (EWA), 5.9L Diesel (ETC),  
Figure 14-510**

ITEM	PART NUMBER	QTY	LINE	SERIES	BODY	ENGINE	TRANS	TRIM	DESCRIPTION
------	-------------	-----	------	--------	------	--------	-------	------	-------------

Note:[ELO]= All 5.2L Gas Engines,[EML]= 5.9L Magnum V-8 Engine,  
[EMO]= All 5.9L Gas Engines, [EWO]= All 8.0L Gas Engines,  
ETO= All 5.9L Diesel Engines

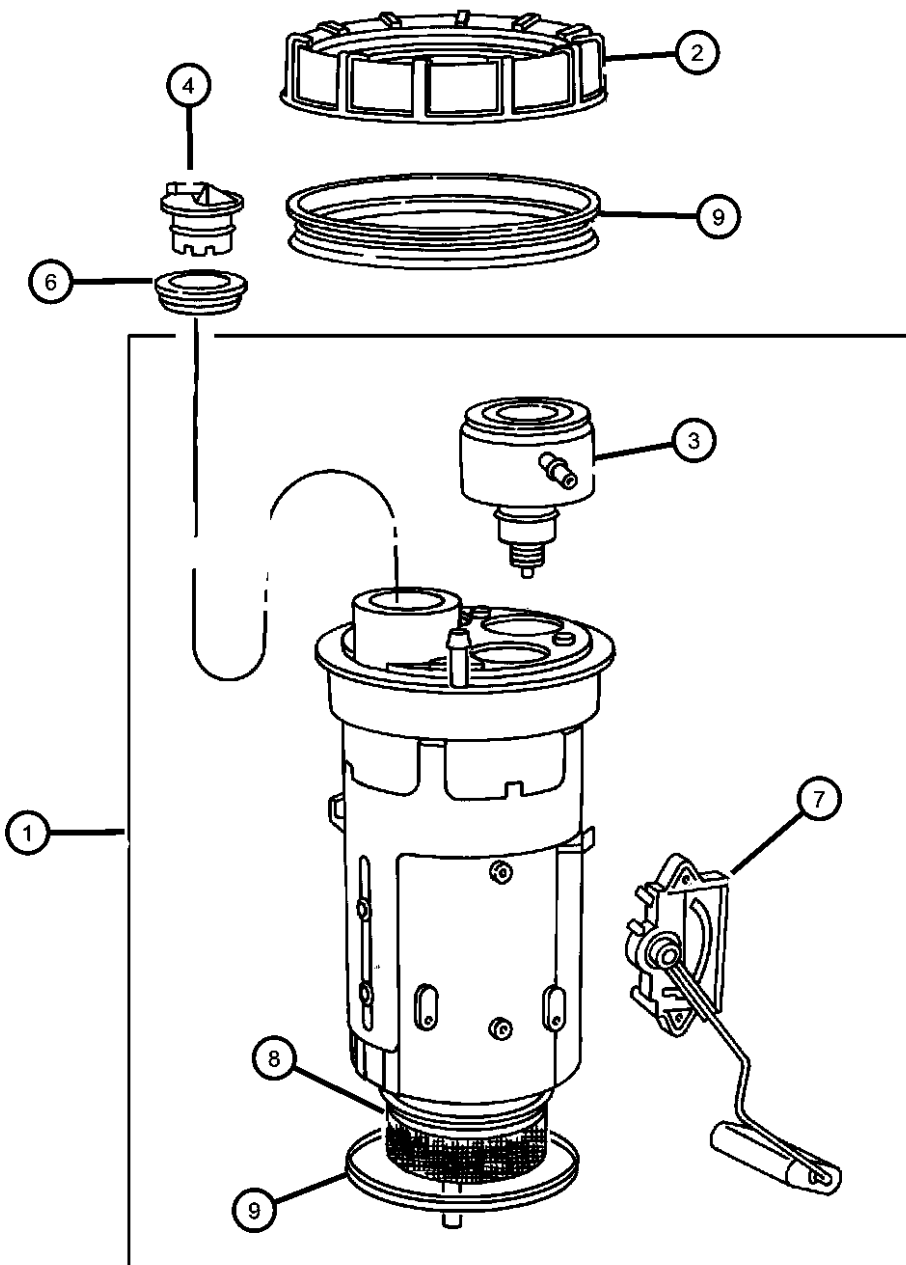

1									MODULE KIT, Fuel Pump/Level Unit
	04897666AF	1				EM0, EWO			34 Gallon
	04897667AF	1				EM0, EWO			35 Gallon
	04897668AF	1				ET0			35 Gallon
		1				ET0			34 Gallon
2	52005389	1				EM0, EWO			NUT, Fuel Pump Module
3	04798825	1				EM0, EWO			FILTER, Fuel Pressure Regulator
4	04798825	1							VALVE, Fuel Vapor, Service in Item #1, (NOT SERVICED)
-5	52127666	1				ET0			VALVE, Fuel Tank Rollover Safety
6	04616244	1				EM0, EWO			GROMMET, Rollover Valve
7									LEVEL UNIT KIT, Fuel
	04897669AB	1				EM0, EWO			
		1				ET0			
8		1							FILTER, Fuel, Serviced in Module, (NOT SERVICED)
9	52018808	1				EM0, EWO			SEAL, Fuel Pump and Level Unit

**RAM PICKUP/CLUB CAB (BE)**

SERIES	LINE
L = Ram Truck (All)	3 = HD DODGE 2WD 8 = HD DODGE 4WD 2 = Med. Duty DODGE 2WD 7 = Med. Duty DODGE 4WD

BODY
33 = Quad Cab (138 WB) 34 = Quad Cab (154 WB)

ENGINE
EML = Engine - 5.9L V8 MPI EMM = Engine - "Magnum" 5.9L SMPI V8 ETC = Engine- 5.9L Cummins 24V Diesel ETH = Engine- 5.9L HO Cummins Turbo Diesel EWA = Engine - 8.0L V10 MPI Diesel ET0 = All 5.9L Cummins Diesel EM0 = All 5.9L Gas EWO = All 8.0L

TRANSMISSION
DDC = Transmission - 5-Speed HD Manual DDP = Transmission - 5-Speed Manual DDX = Transmission - 5-Speed HD Manual DEE = Transmission - 6-Speed HD Manual DGP = Transmission - 4-Spd. Automatic,47RE DGT = Transmission - 4-Spd. Automatic,46RE DGO = All Automatic Transmissions DBB = All Manual Transmissions

AR = use ase required - = Non illustrated part

**Fuel Injection Pump, 5.9L Diesel (ETC,ETH)  
Figure 14-520**

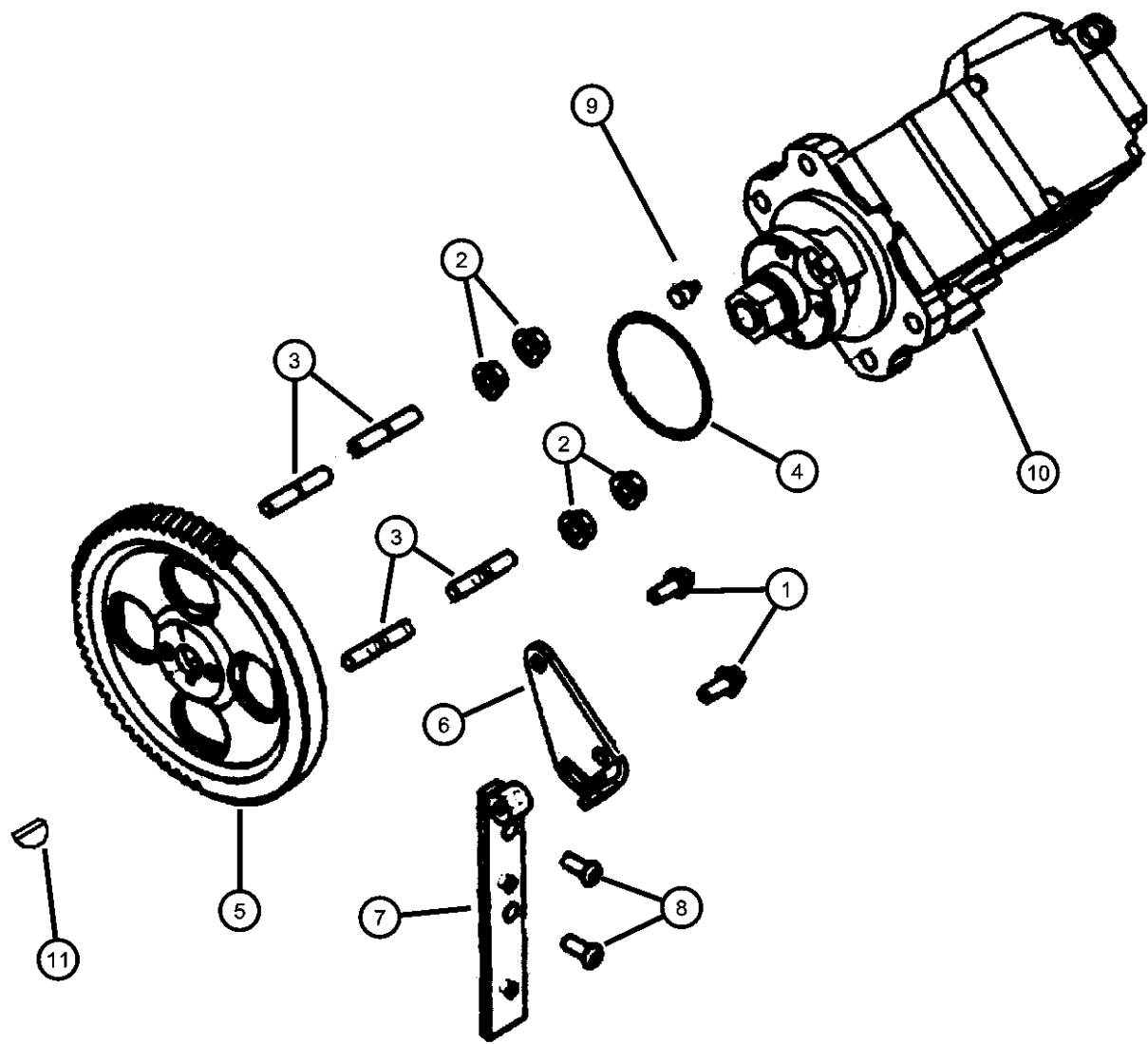

ITEM	PART NUMBER	QTY	LINE	SERIES	BODY	ENGINE	TRANS	TRIM	DESCRIPTION
1									BOLT, Hex Head
	05016188AA	2				ETC			
		2				ETH	DBB		
2									NUT, Hex Flange, M10x1.5
	04429862	1				ETC			
		1				ETH	DBB		
3									STUD, Fuel Pump
	05080537AA	4				ETC			
		4				ETH	DBB		
4									O RING, Fuel Injection Pump, Diesel
	05014189AA	1				ETC			
		1				ETH	DBB		
5									GEAR, Injection Pump
	05015179AA	1				ETC			
		1				ETH	DBB		
6									BRACE, Fuel Pump
	05016186AA	1				ETC			
		1				ETH	DBB		
7									BRACE, Fuel Pump
	05015362AA	1				ETC			
		1				ETH	DBB		
8									SCREW
	05011423AA	2				ETC			
		2				ETH	DBB		
9									DOWEL

**RAM PICKUP/CLUB CAB (BE)**

SERIES	LINE
L = Ram Truck (All)	3 = HD DODGE 2WD 8 = HD DODGE 4WD 2 = Med. Duty DODGE 2WD 7 = Med. Duty DODGE 4WD

BODY
33 = Quad Cab (138 WB) 34 = Quad Cab (154 WB)

ENGINE	TRANSMISSION
EML = Engine - 5.9L V8 MPI	DDC = Transmission - 5-Speed HD Manual
EMM = Engine - "Magnum" 5.9L SMPI V8	DDP = Transmission - 5-Speed Manual
ETC = Engine- 5.9L Cummins 24V Diesel	DDX = Transmission - 5-Speed HD Manual
ETH = Engine- 5.9L HO Cummins Turbo Diesel	DEE = Transmission - 6-Speed HD Manual
EWA = Engine - 8.0L V10 MPI Diesel	DGP = Transmission - 4-Spd. Automatic,47RE
ET0 = All 5.9L Cummins Diesel	DGT = Transmission - 4-Spd. Automatic,46RE
EM0 = All 5.9L Gas	DG0 = All Automatic Transmissions
EW0 = All 8.0L	DBB = All Manual Transmissions

AR = use ase required - = Non illustrated part

Fuel Injection Pump, 5.9L Diesel (ETC,ETH)  
Figure 14-520

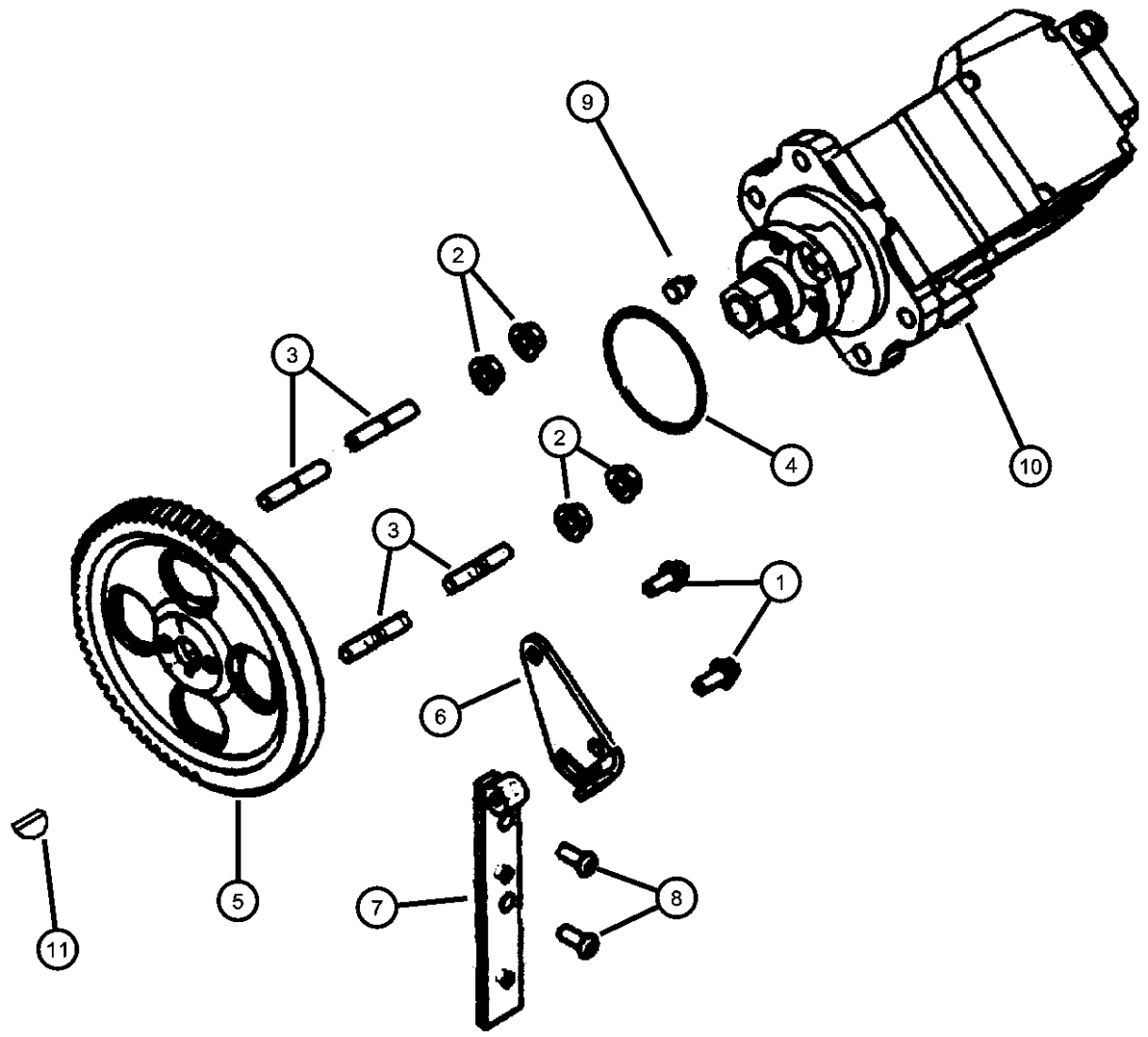

ITEM	PART NUMBER	QTY	LINE	SERIES	BODY	ENGINE	TRANS	TRIM	DESCRIPTION
	05011813AA	1				ETC			
		1				ETH	DBB		
10									PUMP, Fuel Injection
	05019657AD	1				ETH	DBB		
	05019658AD	1				ETC			
11									KEY, Fuel Injection Pump
	05013000AA	1				ETC			0.00
		1				ETH	DBB		0.00
	05013026AA	1				ETC			0.26+
		1				ETH	DBB		0.26+
	05013052AA	1				ETC			0.52+
		1				ETH	DBB		0.52+
	05013078AA	1				ETC			0.78+
		1				ETH	DBB		0.78+
	05013104AA	1				ETC			1.04+
		1				ETH	DBB		1.04+
	05013130AA	1				ETC			1.30+
		1				ETH	DBB		1.30+
	05013156AA	1				ETC			1.56+
		1				ETH	DBB		1.56+
	05013182AA	1				ETC			1.82+
		1				ETH	DBB		1.82+
	05013208AA	1				ETC			2.08+
		1				ETH	DBB		2.08+
	05013234AA	1				ETC			2.34+
		1				ETH	DBB		2.34+
	05013260AA	1				ETC			2.60+
		1				ETH	DBB		2.60+

RAM PICKUP/CLUB CAB (BE)

SERIES	LINE
L = Ram Truck (All)	3 = HD DODGE 2WD 8 = HD DODGE 4WD 2 = Med. Duty DODGE 2WD 7 = Med. Duty DODGE 4WD

BODY
33 = Quad Cab (138 WB) 34 = Quad Cab (154 WB)

ENGINE
EML = Engine - 5.9L V8 MPI EMM = Engine - "Magnum" 5.9L SMPI V8 ETC = Engine- 5.9L Cummins 24V Diesel ETH = Engine- 5.9L HO Cummins Turbo Diesel EWA = Engine - 8.0L V10 MPI Diesel ETO = All 5.9L Cummins Diesel EMO = All 5.9L Gas EW0 = All 8.0L

TRANSMISSION
DDC = Transmission - 5-Speed HD Manual DDP = Transmission - 5-Speed Manual DDX = Transmission - 5-Speed HD Manual DEE = Transmission - 6-Speed HD Manual DGP = Transmission - 4-Spd. Automatic,47RE DGT = Transmission - 4-Spd. Automatic,46RE DGO = All Automatic Transmissions DBB = All Manual Transmissions

AR = use ase required - = Non illustrated part

**Fuel Injection Pump, 5.9L Diesel (ETC,ETH)  
Figure 14-520**

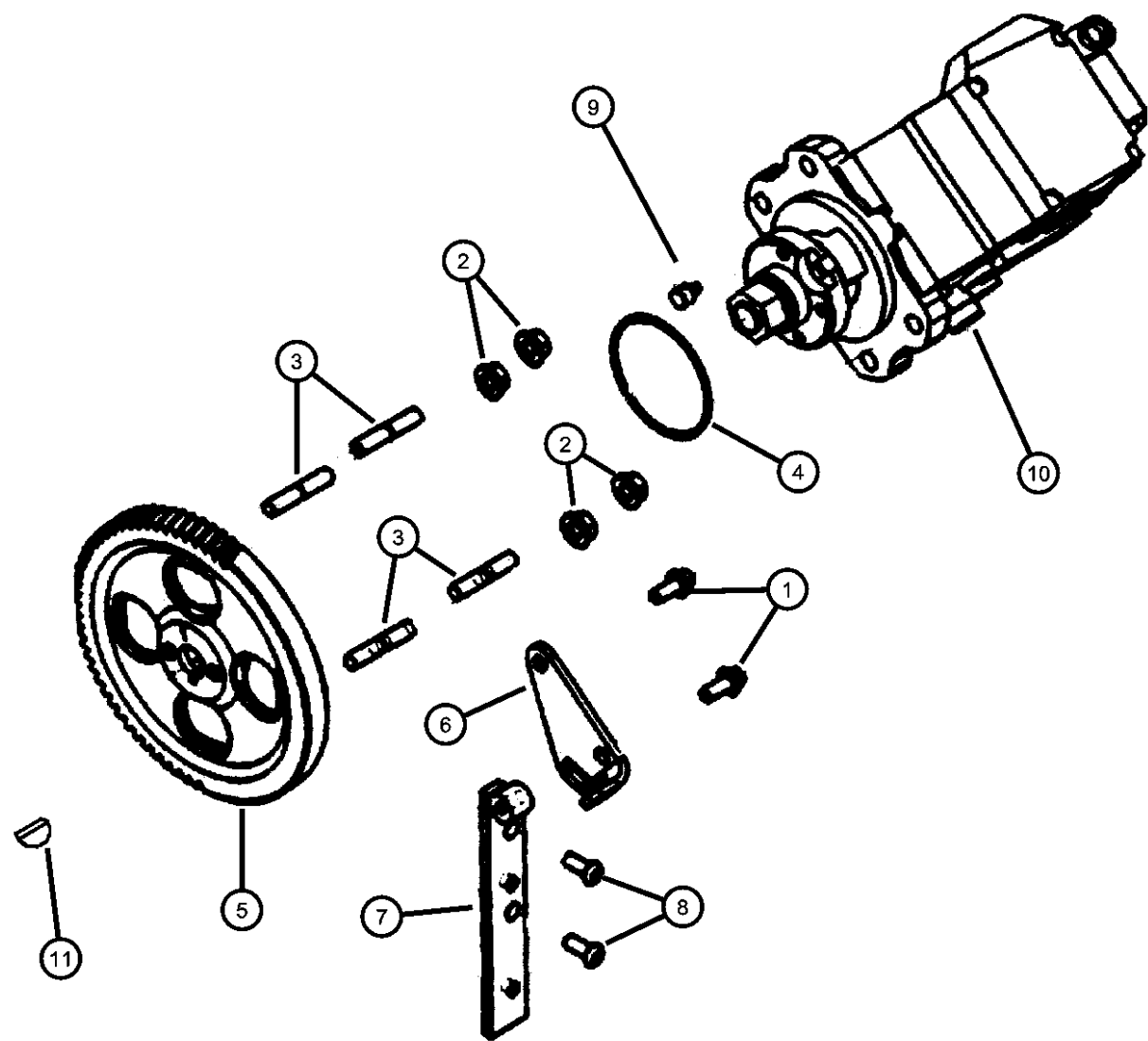

ITEM	PART NUMBER	QTY	LINE	SERIES	BODY	ENGINE	TRANS	TRIM	DESCRIPTION
	05014026AA	1				ETC			0.26-
	05014052AA	1				ETC			0.52-
		1				ETH	DBB		0.52-
	05014078AA	1				ETC			0.78-
		1				ETH	DBB		0.78-
	05014104AA	1				ETC			1.04-
		1				ETH	DBB		1.04-
	05014130AA	1				ETC			1.30-
		1				ETH	DBB		1.30-
	05014156AA	1				ETC			1.56-
		1				ETH	DBB		1.56-
	05014182AA	1				ETC			1.82-
		1				ETH	DBB		1.82-
	05014208AA	1				ETC			2.08-
		1				ETH	DBB		2.08-
	05014234AA	1				ETC			2.34-
		1				ETH	DBB		2.34-
	05014260AA	1				ETC			2.60-
		1				ETH	DBB		2.60-

**RAM PICKUP/CLUB CAB (BE)**

SERIES	LINE
L = Ram Truck (All)	3 = HD DODGE 2WD 8 = HD DODGE 4WD 2 = Med. Duty DODGE 2WD 7 = Med. Duty DODGE 4WD

BODY
33 = Quad Cab (138 WB) 34 = Quad Cab (154 WB)

ENGINE
EML = Engine - 5.9L V8 MPI EMM = Engine - "Magnum" 5.9L SMPI V8 ETC = Engine- 5.9L Cummins 24V Diesel ETH = Engine- 5.9L HO Cummins Turbo Diesel EWA = Engine - 8.0L V10 MPI Diesel ETO = All 5.9L Cummins Diesel EMO = All 5.9L Gas EW0 = All 8.0L

TRANSMISSION
DDC = Transmission - 5-Speed HD Manual DDP = Transmission - 5-Speed Manual DDX = Transmission - 5-Speed HD Manual DEE = Transmission - 6-Speed HD Manual DGP = Transmission - 4-Spd. Automatic,47RE DGT = Transmission - 4-Spd. Automatic,46RE DGO = All Automatic Transmissions DBB = All Manual Transmissions

AR = use ase required - = Non illustrated part

Fuel Accessories, 5.9L Diesel (ETC,ETH)  
Figure 14-530

ITEM	PART NUMBER	QTY	LINE	SERIES	BODY	ENGINE	TRANS	TRIM	DESCRIPTION
	Note: [ETC]= 5.9L Cummins 24 Valve Diesel,[ ETH]= 5.9L HO Cummins Turbo, [ DBB]= Manual Transmissions,[ DEE]= 6 Speed HD Manual Transmission								
1	05011815AA	3				ETC			NUT, Hex
		3				ETH	DBB		
2	04429630	2				ETC			BOLT, Hex Head
		2				ETH	DBB		
3	04429135	2				ETC			BOLT, Banjo
		2				ETH	DBB		
4	05016555AA	8				ETC			WASHER, Fuel Line Banjo
		8				ETH	DBB		
5	04429629	1				ETC			SCREW, Hex Head, M8x1.25x16
		1				ETH	DBB		
6	05015720AA	1				ETC			BRACKET, Pump
		1				ETH	DBB		
7	05011437AB	1				ETC			GASKET, Engine Block Cover
		1				ETH	DBB		
8	05011463AA	1				ETC			TUBE, Fuel Injector Supply
		1				ETH	DBB		
9	05080885AA	1				ETC	DBB		PUMP, Fuel
		1				ETC	DG0		

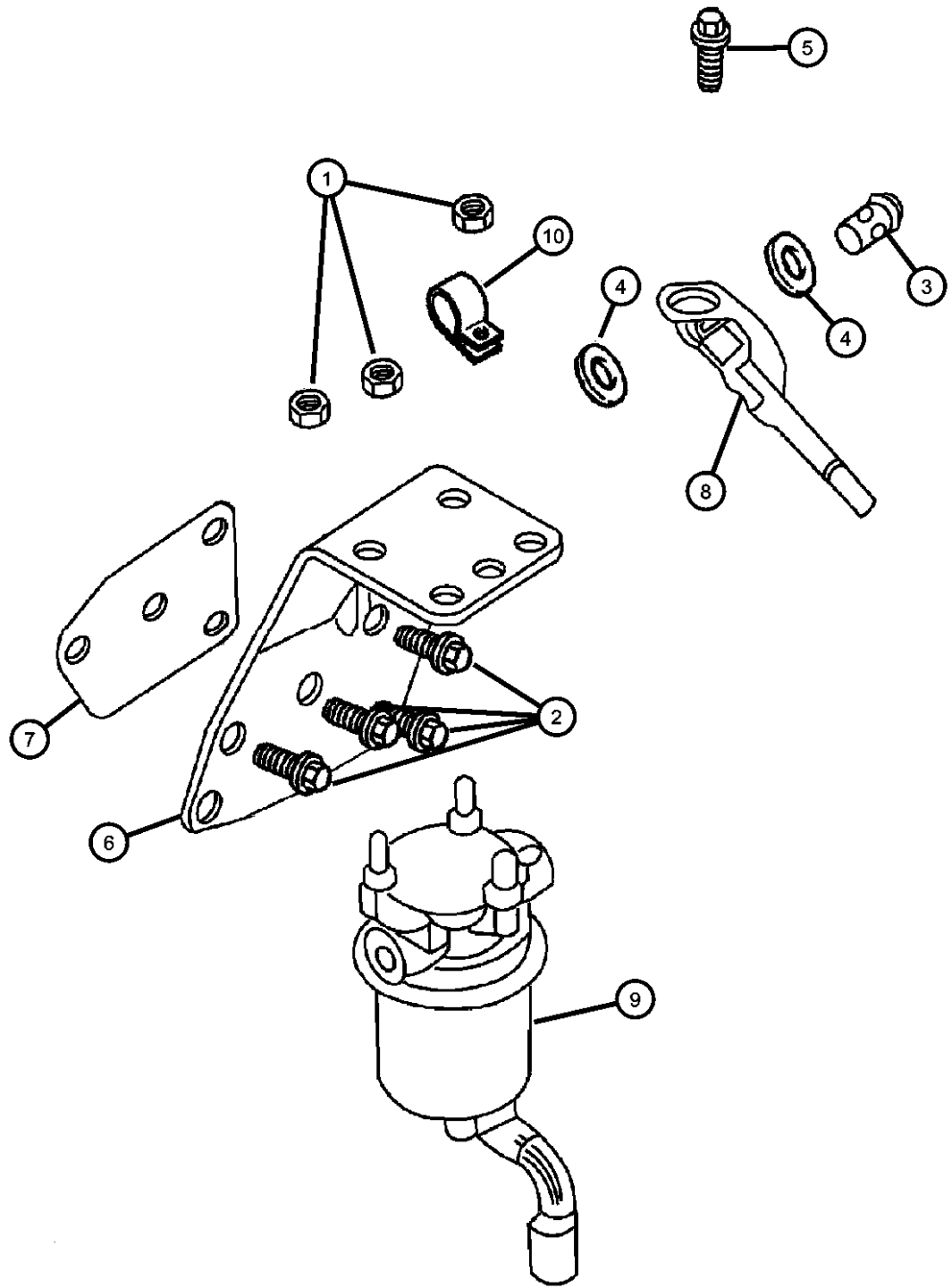

RAM PICKUP/CLUB CAB (BE)

SERIES	LINE
L = Ram Truck (All)	3 = HD DODGE 2WD 8 = HD DODGE 4WD 2 = Med. Duty DODGE 2WD 7 = Med. Duty DODGE 4WD

BODY
33 = Quad Cab (138 WB) 34 = Quad Cab (154 WB)

ENGINE
EML = Engine - 5.9L V8 MPI EMM = Engine - "Magnum" 5.9L SMPI V8 ETC = Engine- 5.9L Cummins 24V Diesel ETH = Engine- 5.9L HO Cummins Turbo Diesel EWA = Engine - 8.0L V10 MPI Diesel ET0 = All 5.9L Cummins Diesel EM0 = All 5.9L Gas EW0 = All 8.0L

TRANSMISSION
DDC = Transmission - 5-Speed HD Manual DDP = Transmission - 5-Speed Manual DDX = Transmission - 5-Speed HD Manual DEE = Transmission - 6-Speed HD Manual DGP = Transmission - 4-Spd. Automatic,47RE DGT = Transmission - 4-Spd. Automatic,46RE DG0 = All Automatic Transmissions DBB = All Manual Transmissions

AR = use ase required - = Non illustrated part



Fuel Accessories, 5.9L Diesel (ETC,ETH)  
Figure 14-530

ITEM	PART NUMBER	QTY	LINE	SERIES	BODY	ENGINE	TRANS	TRIM	DESCRIPTION
------	-------------	-----	------	--------	------	--------	-------	------	-------------

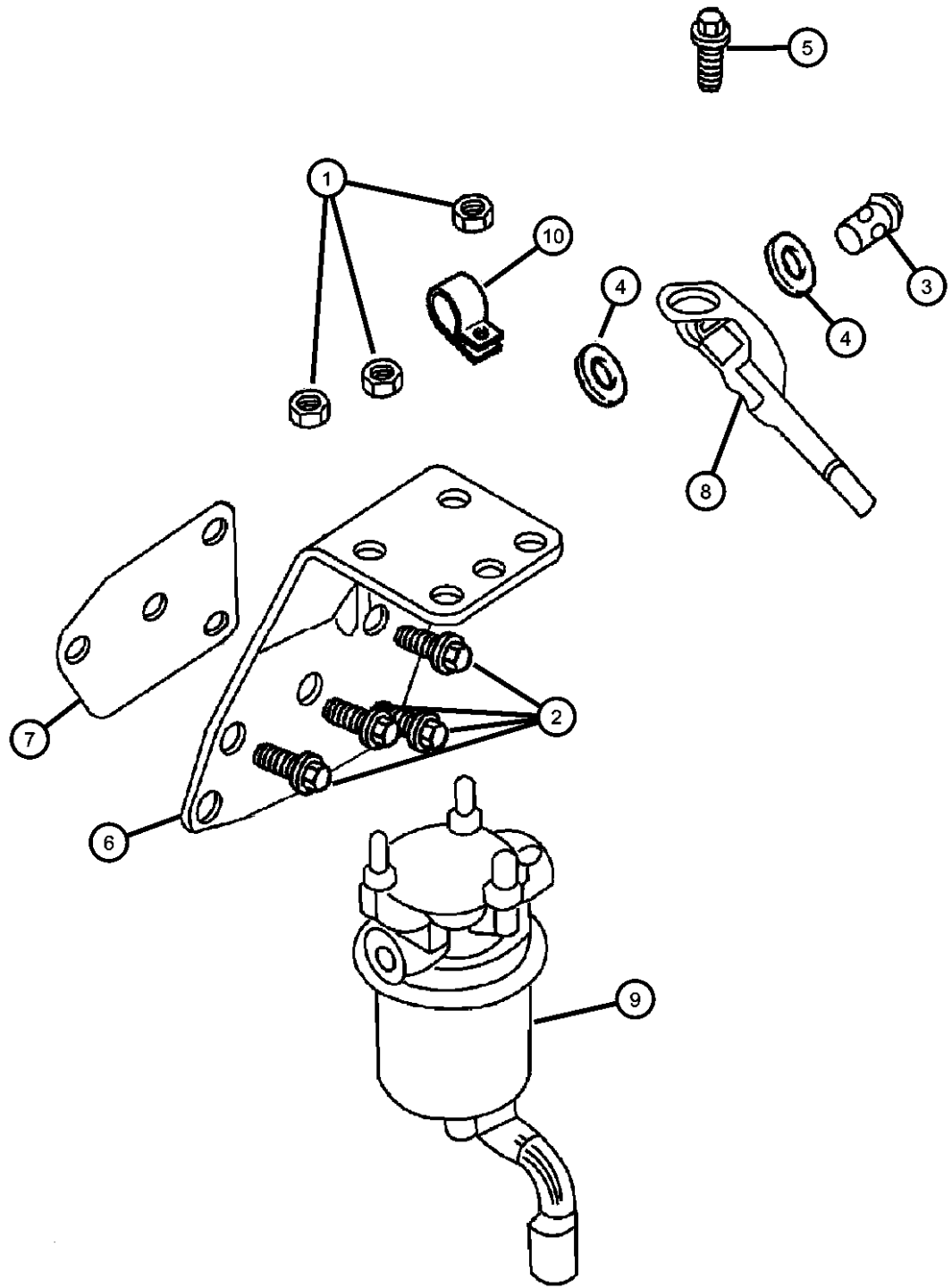

		1				ETH	DBB		
		1				ETH	DBB		California
10	53008550	2				EW0			CLIP
		1				EM0, EW0	DG0		

RAM PICKUP/CLUB CAB (BE)

SERIES	LINE
L = Ram Truck (All)	3 = HD DODGE 2WD 8 = HD DODGE 4WD 2 = Med. Duty DODGE 2WD 7 = Med. Duty DODGE 4WD

BODY
33 = Quad Cab (138 WB) 34 = Quad Cab (154 WB)

ENGINE	TRANSMISSION
EML = Engine - 5.9L V8 MPI	DDC = Transmission - 5-Speed HD Manual
EMM = Engine - "Magnum" 5.9L SMPI V8	DDP = Transmission - 5-Speed Manual
ETC = Engine- 5.9L Cummins 24V Diesel	DDX = Transmission - 5-Speed HD Manual
ETH = Engine- 5.9L HO Cummins Turbo Diesel	DEE = Transmission - 6-Speed HD Manual
EWA = Engine - 8.0L V10 MPI Diesel	DGP = Transmission - 4-Spd. Automatic,47RE
ET0 = All 5.9L Cummins Diesel	DGT = Transmission - 4-Spd. Automatic,46RE
EM0 = All 5.9L Gas	DG0 = All Automatic Transmissions
EW0 = All 8.0L	DBB = All Manual Transmissions

AR = use ase required - = Non illustrated part

**Fuel Pump Transfer Conversion  
Figure 14-535**

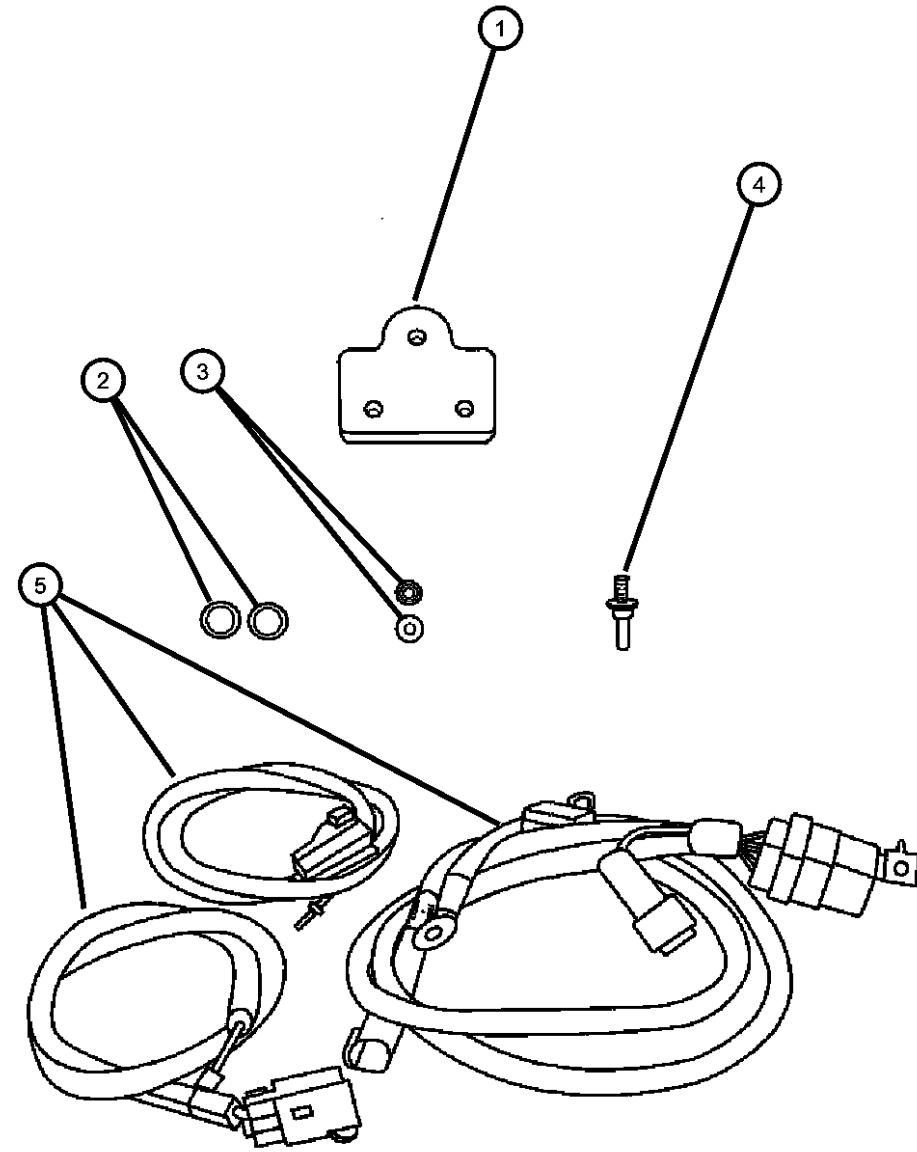

ITEM	PART NUMBER	QTY	LINE	SERIES	BODY	ENGINE	TRANS	TRIM	DESCRIPTION
1	05175562AA	1				ETO			UNION
2	05016555AB	4				ETO			WASHER, Fuel Line Banjo
3	04429316	3				ETO			NUT
4	04761242	3				ETO			SCREW, Hex Head, M8x1.25x45
5	05175409AA	1				ETO			WIRING, Fuel Module
-6	52018808	1				ETO			SEAL, Fuel Pump and Level Unit
-7	05179873AA	1				ETO			MODULE PACKAGE, Fuel Pump/Level Unit, THIS PACKAGE INCLUDES THE FUEL MODULE AND SEAL FOR THE 1998-2002 BR/BE/BT DIESEL THAT HAD THE FUEL SYSTEM PREVIOUSLY MODIFIED FROM THE ORIGINAL ENGINE MOUNTED TRANSFER PUMP TO THIS NEW PUMP IN THE FUEL MODULE.
-8	05175538AA	1				ETO			MODULE PACKAGE, Fuel Pump/Level Unit, THIS PACKAGE CONTAINS: MODULE FUEL PUMP/LEVEL UNIT SEAL WIRING ADAPTED LABEL AND INSTRUCTION SHEET

**RAM PICKUP/CLUB CAB (BE)**

SERIES	LINE	BODY	ENGINE	TRANSMISSION
L = Ram Truck (All)	3 = HD DODGE 2WD 8 = HD DODGE 4WD 2 = Med. Duty DODGE 2WD 7 = Med. Duty DODGE 4WD	33 = Quad Cab (138 WB) 34 = Quad Cab (154 WB)	EML = Engine - 5.9L V8 MPI EMM = Engine - "Magnum" 5.9L SMPI V8 ETC = Engine- 5.9L Cummins 24V Diesel ETH = Engine- 5.9L HO Cummins Turbo Diesel EWA = Engine - 8.0L V10 MPI Diesel ETO = All 5.9L Cummins Diesel EMO = All 5.9L Gas EWO = All 8.0L	DDC = Transmission - 5-Speed HD Manual DDP = Transmission - 5-Speed Manual DDX = Transmission - 5-Speed HD Manual DEE = Transmission - 6-Speed HD Manual DGP = Transmission - 4-Spd. Automatic,47RE DGT = Transmission - 4-Spd. Automatic,46RE DGO = All Automatic Transmissions DBB = All Manual Transmissions

AR = use ase required - = Non illustrated part

**Throttle Body, 5.2L (ELF), 5.9L Light Duty (EML), 5.9L Heavy Duty (EMM), 8.0L (EWA)**  
**Figure 14-610**

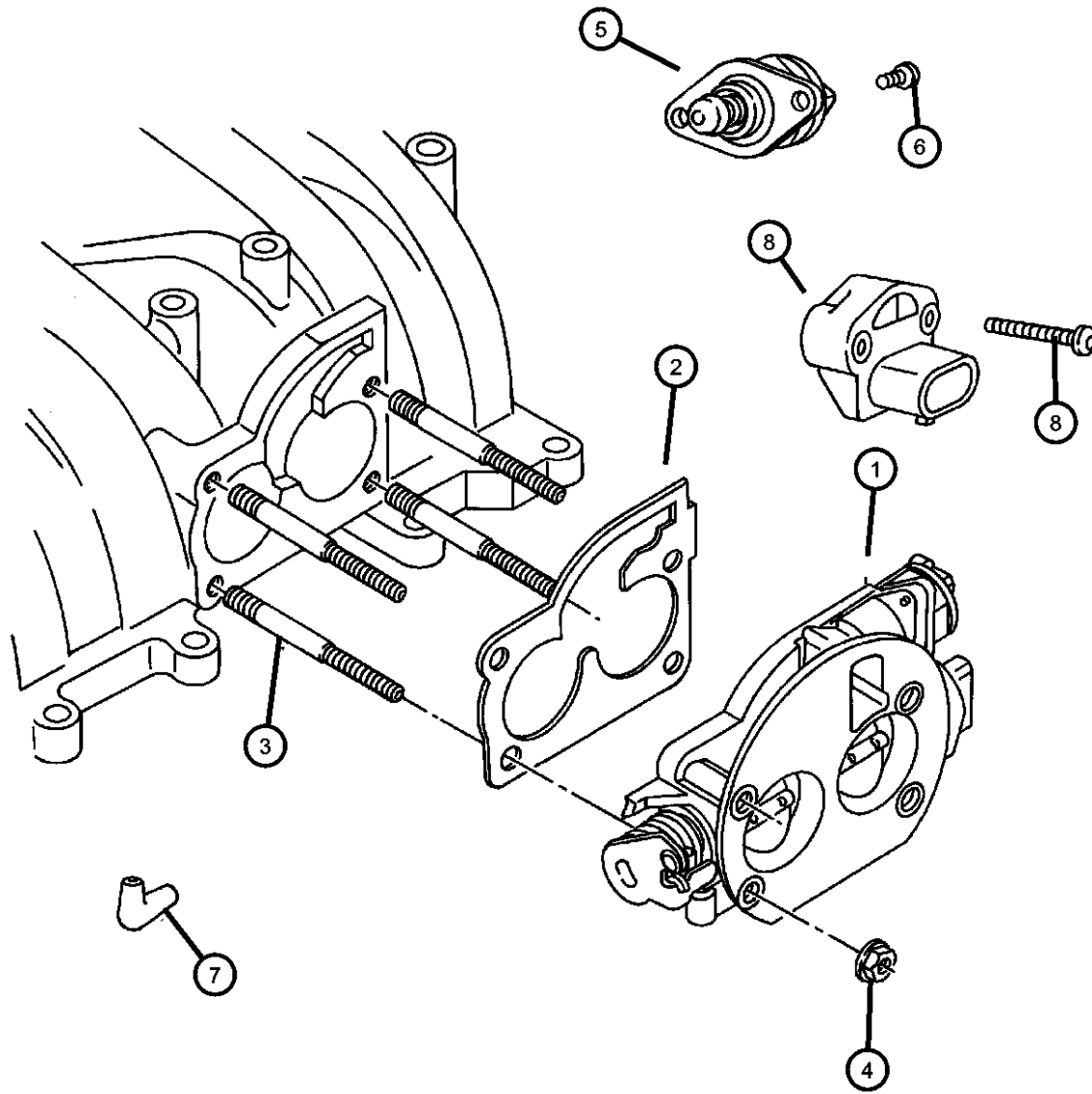

ITEM	PART NUMBER	QTY	LINE	SERIES	BODY	ENGINE	TRANS	TRIM	DESCRIPTION
------	-------------	-----	------	--------	------	--------	-------	------	-------------

Note:[ ELO]= All 5.2L Gas Engines,[EMO]= All 5.9L Gas Engines,  
 [ EWO]= All 8.0L Gas Engines.

1									THROTTLE BODY
	53031808	1				EW0			
	53032691AA	1				EM0			
2									GASKET, Throttle Body To Intake
	53030541	1				EM0			
	53041120	1				EW0			
3	06034380	4				EW0			STUD, .312-18/.250-20x4.00
4	06033560	4				EW0			NUT AND WASHER, Hex Nut-Coned Washer, .25-20
5									MOTOR, Air Idle Speed
	53030657AC	1				EM0			
	53032067AA	1				EW0			
6	05003467AA	2				EM0			SCREW, A.I.S. Motor
7	53009672	1				EM0			CONNECTOR, Emission Hose
8									SENSOR KIT, Throttle Position
	05017479AA	1				EM0			
						EW0			
-9	06036338AA	4				EM0			SCREW AND WASHER, Hex Head, .312-18x2.38

**RAM PICKUP/CLUB CAB (BE)**

SERIES	LINE
L = Ram Truck (All)	3 = HD DODGE 2WD 8 = HD DODGE 4WD 2 = Med. Duty DODGE 2WD 7 = Med. Duty DODGE 4WD

BODY
33 = Quad Cab (138 WB) 34 = Quad Cab (154 WB)

ENGINE
EML = Engine - 5.9L V8 MPI EMM = Engine - "Magnum" 5.9L SMPI V8 ETC = Engine- 5.9L Cummins 24V Diesel ETH = Engine- 5.9L HO Cummins Turbo Diesel EWA = Engine - 8.0L V10 MPI ET0 = All 5.9L Cummins Diesel EM0 = All 5.9L Gas EW0 = All 8.0L

TRANSMISSION
DDC = Transmission - 5-Speed HD Manual DDP = Transmission - 5-Speed Manual DDX = Transmission - 5-Speed HD Manual DEE = Transmission - 6-Speed HD Manual DGP = Transmission - 4-Spd. Automatic,47RE DGT = Transmission - 4-Spd. Automatic,46RE DGO = All Automatic Transmissions DBB = All Manual Transmissions

AR = use ase required - = Non illustrated part

2002 BE

**Turbocharger, 5.9L Diesel (ETC,ETH)  
Figure 14-620**

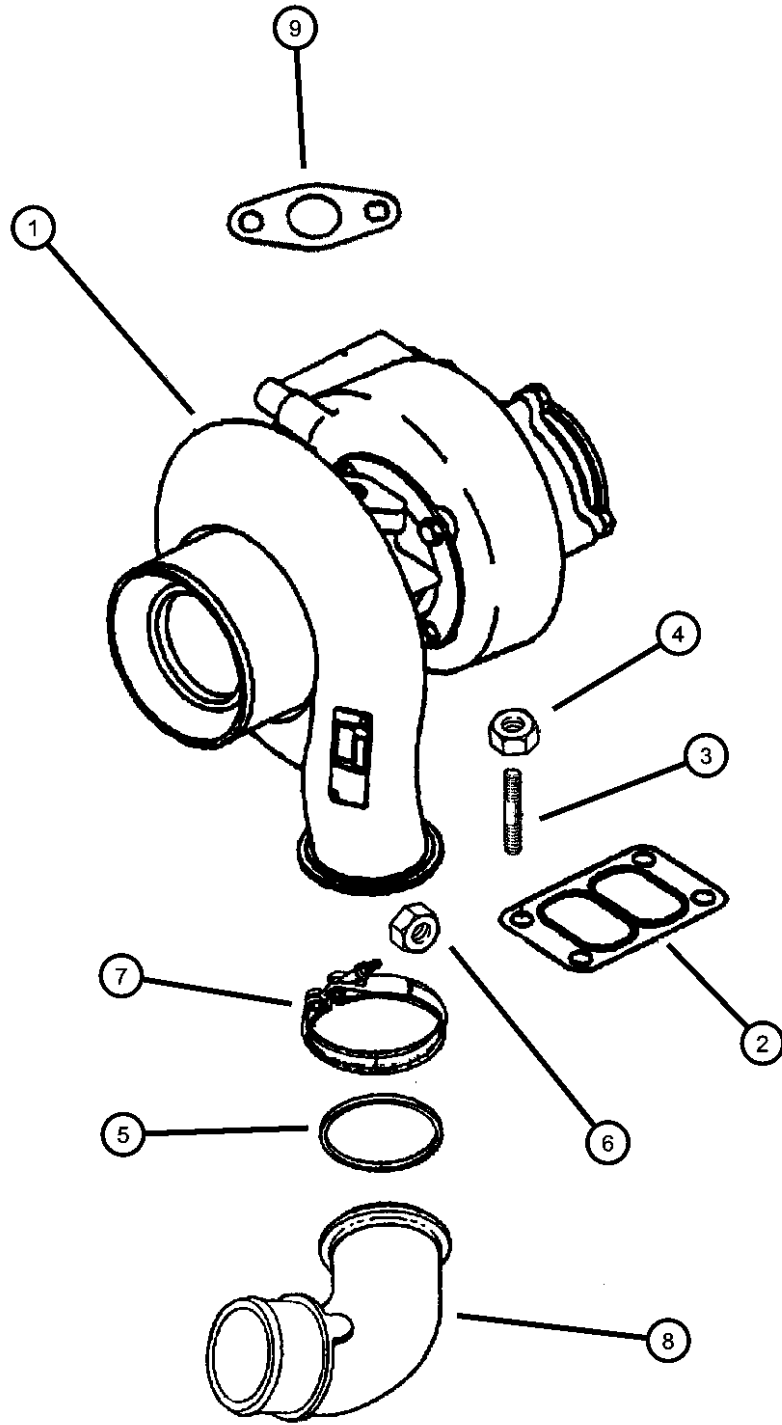

ITEM	PART NUMBER	QTY	LINE	SERIES	BODY	ENGINE	TRANS	TRIM	DESCRIPTION
------	-------------	-----	------	--------	------	--------	-------	------	-------------

Note:[ ETC]= 5.9L Cummins 24 Valve Diesel,[ ETH]= 5.9L HO Cummins Turbo,  
[DBB]= Manual Transmissions,[ DGO]= All Automatic Transmissions

1									TURBOCHARGER
	05017509AA	1				ETC	DBB		
		1				ETH	DBB		
	05017787AC	1				ETC	DGO		
2	05018525AA	1				ETC	DGO		GASKET, Turbocharger
3									STUD
	04429823	4				ETC	DBB		
		4				ETH	DBB		
4									NUT, Turbo Mounting
	04429825	4				ETC	DGO		
		4				ETH	DBB		
5									O RING, Air Intake Line
	04761275	1				ETC			
		1				ETH	DBB		
6									NUT, Lock
	04882114	1				ETC			
		1				ETH	DBB		
7									CLAMP, Air Intake Connection, V Clamp
	04882048	1				ETC			
		1				ETH	DBB		
8									ELBOW, Air Intake
	04746644	1				ETC			
		1				ETH	DBB		
9									GASKET, Turbo Oil Drain Pipe
	04886033AA	1				ETC	DBB		
		1				ETH	DBB		
-10	05136024AA	1				ETC	DBB		PIPE, Exhaust

**RAM PICKUP/CLUB CAB (BE)**

SERIES	LINE
L = Ram Truck (All)	3 = HD DODGE 2WD 8 = HD DODGE 4WD 2 = Med. Duty DODGE 2WD 7 = Med. Duty DODGE 4WD

BODY
33 = Quad Cab (138 WB) 34 = Quad Cab (154 WB)

ENGINE
EML = Engine - 5.9L V8 MPI EMM = Engine - "Magnum" 5.9L SMPI V8 ETC = Engine- 5.9L Cummins 24V Diesel ETH = Engine- 5.9L HO Cummins Turbo Diesel EWA = Engine - 8.0L V10 MPI Diesel ETO = All 5.9L Cummins Diesel EMO = All 5.9L Gas EWO = All 8.0L

TRANSMISSION
DDC = Transmission - 5-Speed HD Manual DDP = Transmission - 5-Speed Manual DDX = Transmission - 5-Speed HD Manual DEE = Transmission - 6-Speed HD Manual DGP = Transmission - 4-Spd. Automatic,47RE DGT = Transmission - 4-Spd. Automatic,46RE DGO = All Automatic Transmissions DBB = All Manual Transmissions

AR = use ase required - = Non illustrated part

**Turbocharger, 5.9L Diesel (ETC,ETH)  
Figure 14-620**

ITEM	PART NUMBER	QTY	LINE	SERIES	BODY	ENGINE	TRANS	TRIM	DESCRIPTION
------	-------------	-----	------	--------	------	--------	-------	------	-------------

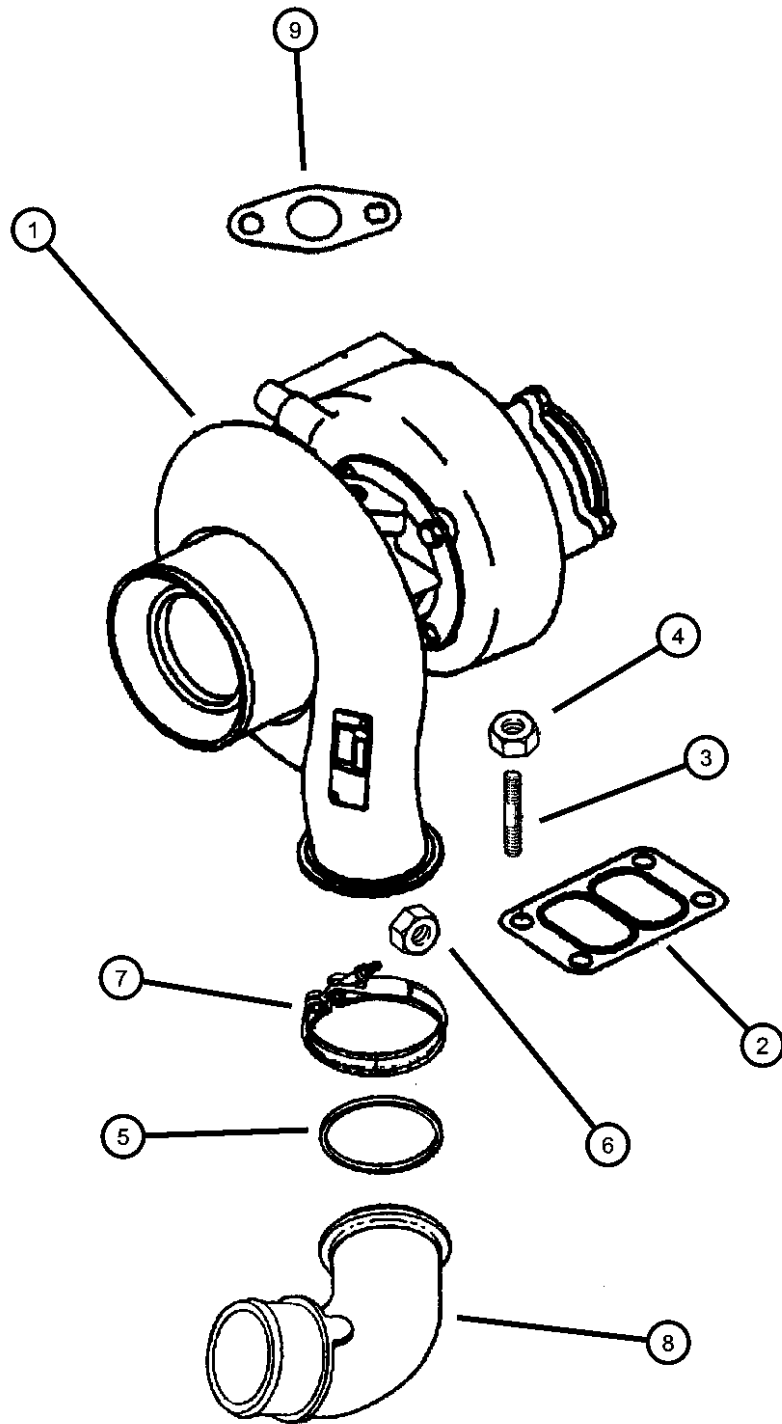

-11	04874541	1				ETC	DBB		GASKET, Turbocharger, Located between the turbo& elbow
-12	05161580AA	5				ETC	DBB		SCREW

**RAM PICKUP/CLUB CAB (BE)**

SERIES	LINE
L = Ram Truck (All)	3 = HD DODGE 2WD 8 = HD DODGE 4WD 2 = Med. Duty DODGE 2WD 7 = Med. Duty DODGE 4WD

BODY
33 = Quad Cab (138 WB) 34 = Quad Cab (154 WB)

ENGINE
EML = Engine - 5.9L V8 MPI EMM = Engine - "Magnum" 5.9L SMPI V8 ETC = Engine- 5.9L Cummins 24V Diesel ETH = Engine- 5.9L HO Cummins Turbo Diesel EWA = Engine - 8.0L V10 MPI Diesel ETO = All 5.9L Cummins Diesel EMO = All 5.9L Gas EWO = All 8.0L

TRANSMISSION
DDC = Transmission - 5-Speed HD Manual DDP = Transmission - 5-Speed Manual DDX = Transmission - 5-Speed HD Manual DEE = Transmission - 6-Speed HD Manual DGP = Transmission - 4-Spd. Automatic,47RE DGT = Transmission - 4-Spd. Automatic,46RE DGO = All Automatic Transmissions DBB = All Manual Transmissions

AR = use ase required - = Non illustrated part

2002 BE

**Throttle Controls, 5.2L (ELF), 5.9L Light Duty (EML), 5.9L Heavy Duty (EMM), 8.0L (EWA)  
Figure 14-710**

ITEM	PART NUMBER	QTY	LINE	SERIES	BODY	ENGINE	TRANS	TRIM	DESCRIPTION
------	-------------	-----	------	--------	------	--------	-------	------	-------------

Note: [ ELF]= 5.2L Magnum V-8, [ELO]= All 5.2L Gas Engines,  
[ EMO]= All 5.9L Gas Engines,[ EWO]= All 8.0L Gas Engines,  
DBB= Manual Transmissions, DGO= All Automatic Transmissions,  
DGT= 4 Speed Automatic 46RE Transmission, DGP= 4 Speed Automatic 47RE Transmission

1	52078102	1				EM0, EWO	DBB		SPRING, Throttle Return
2	52077860	1				EWO			LINK, Accelerator Linkage
3	52104030AD	1				EM0, EWO	DG0		CABLE, Throttle Valve
4	53031501	1				EWO			CABLE, Accelerator
5	53031501	1							CLIP, Serviced in Cable, (NOT SERVICED)
6	53031525	1				EWO			BELLCRANK, Accelerator and Cruise
7	52078481	1				EM0			CLIP, Accelerator Cable
8	52079101	1					DG0		BRACKET, Cable
9	06029799	1					DG0		BOLT, Hex Head, .375-16x1.00
10									BRACKET, Torque Shaft
	52107806AB	1				EM0	DGT		
	52107807AC	1					DGP		
11	52078718	1					DG0		BRACKET, Throttle Valve Spring
12	06028114	1					DG0		NUT, Hex, .437-14
13	52079065	1					DG0		LEVER, Throttle Valve
14	53009055	1					DG0		SPRING, Throttle Valve Return

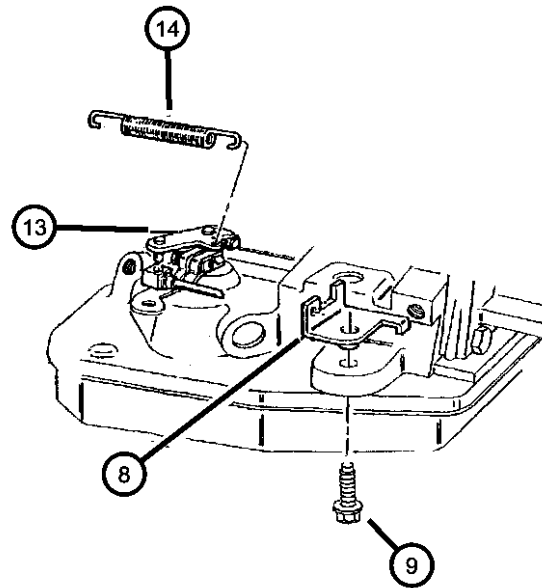
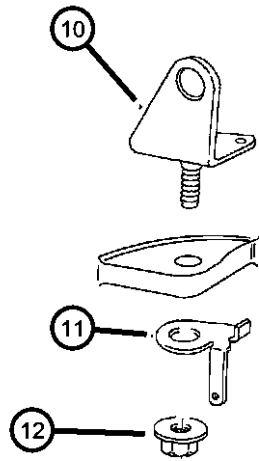
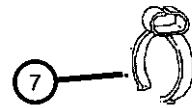
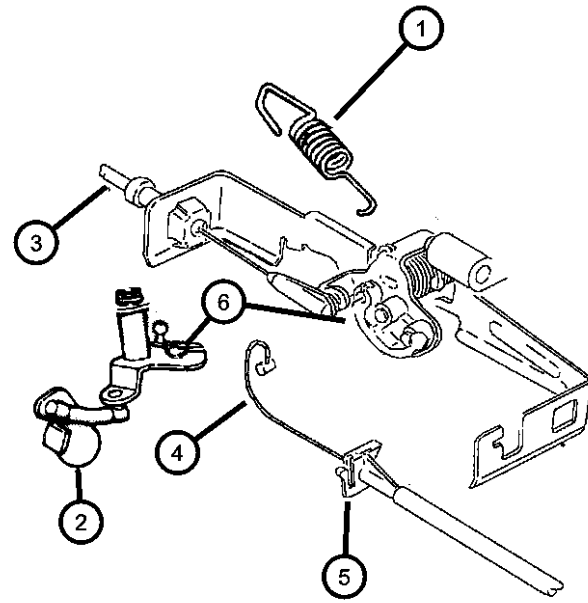

**RAM PICKUP/CLUB CAB (BE)**

SERIES	LINE
L = Ram Truck (All)	3 = HD DODGE 2WD 8 = HD DODGE 4WD 2 = Med. Duty DODGE 2WD 7 = Med. Duty DODGE 4WD

BODY
33 = Quad Cab (138 WB) 34 = Quad Cab (154 WB)

ENGINE	TRANSMISSION
EML = Engine - 5.9L V8 MPI EMM = Engine - "Magnum" 5.9L SMPI V8 ETC = Engine- 5.9L Cummins 24V Diesel ETH = Engine- 5.9L HO Cummins Turbo Diesel EWA = Engine - 8.0L V10 MPI Diesel ET0 = All 5.9L Cummins Diesel EM0 = All 5.9L Gas EWO = All 8.0L	DDC = Transmission - 5-Speed HD Manual DDP = Transmission - 5-Speed Manual DDX = Transmission - 5-Speed HD Manual DEE = Transmission - 6-Speed HD Manual DGP = Transmission - 4-Spd. Automatic,47RE DGT = Transmission - 4-Spd. Automatic,46RE DGO = All Automatic Transmissions DBB = All Manual Transmissions

AR = use ase required - = Non illustrated part

2002 BE

Throttle Controls, 5.9L Diesel (ETC,ETH)

Figure 14-720

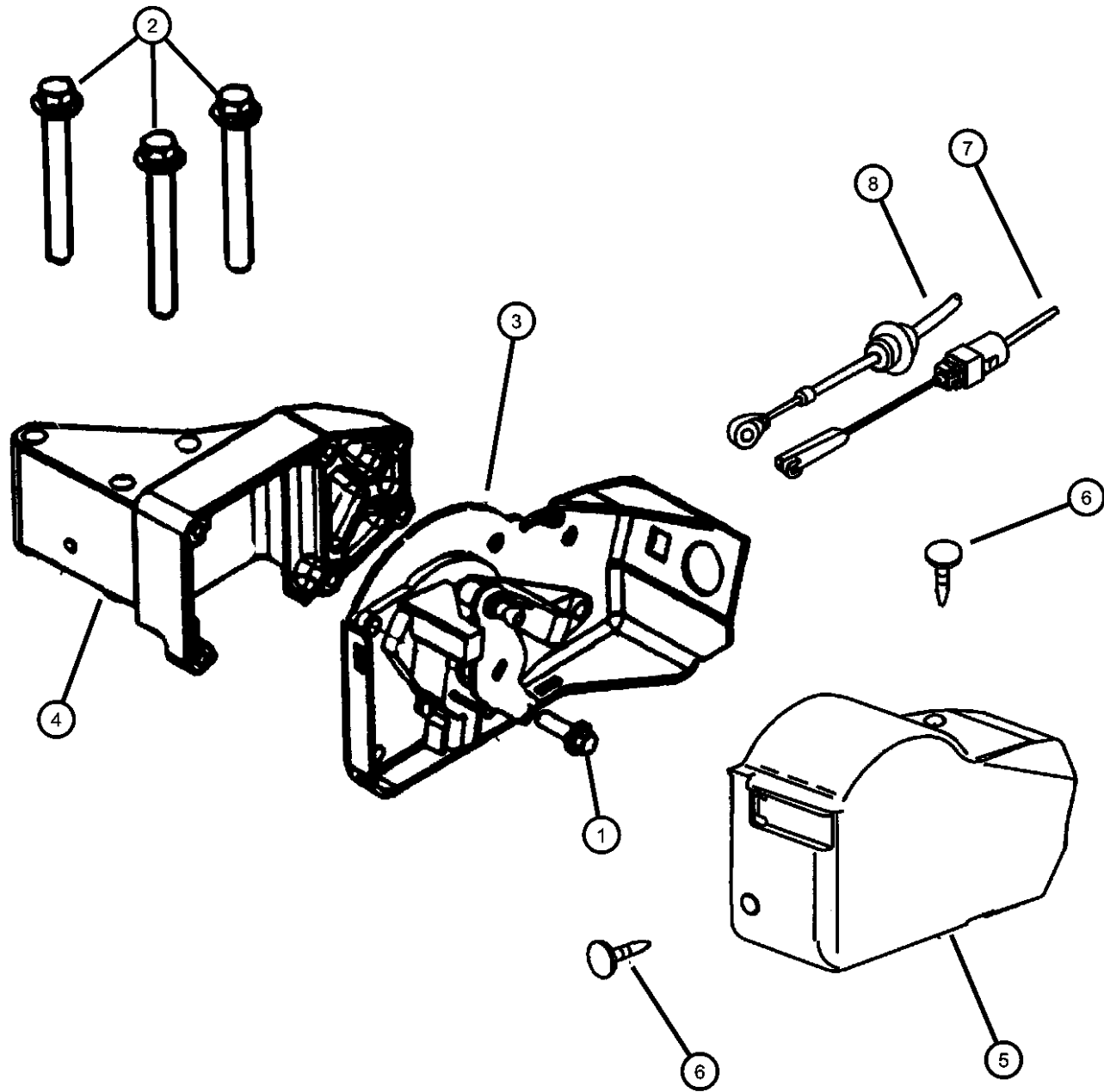

ITEM	PART NUMBER	QTY	LINE	SERIES	BODY	ENGINE	TRANS	TRIM	DESCRIPTION
------	-------------	-----	------	--------	------	--------	-------	------	-------------

Note:[ ETO]= All 5.9L Diesel Engines,[ ETC]= 539L Cummins 24 Valve Diesel,  
 [ETH]= 5.9L HO Cummins Turbo,[ DBB]= Manual Transmissions,  
 DGO= All Automatic Transmissions

1									SCREW, Hex Head
	04429631	6				ETC			
		6				ETH	DBB		
2									BOLT, Hex Head
	04429779	3				ETC			
		3				ETH	DBB		
3									BELLCRANK, Accelerator and Cruise
	53031575AF	1				ETC	DGO		
	53031576AC	1				ETC	DBB		
		1				ETH	DBB		
4									SUPPORT, Bellcrank
	05011838AA	1				ETC			
		1				ETH	DBB		
5	53031577	1				ETO			SHROUD, Bellcrank
6	06502871	1							RETAINER
7	52107742AC	1				ETC	DGO		CABLE, Throttle Valve
8	53031626AC	1				ETO			CABLE, Accelerator

RAM PICKUP/CLUB CAB (BE)

SERIES	LINE
L = Ram Truck (All)	3 = HD DODGE 2WD 8 = HD DODGE 4WD 2 = Med. Duty DODGE 2WD 7 = Med. Duty DODGE 4WD

BODY
33 = Quad Cab (138 WB) 34 = Quad Cab (154 WB)

ENGINE	TRANSMISSION
EML = Engine - 5.9L V8 MPI	DDC = Transmission - 5-Speed HD Manual
EMM = Engine - "Magnum" 5.9L SMPI V8	DDP = Transmission - 5-Speed Manual
ETC = Engine- 5.9L Cummins 24V Diesel	DDX = Transmission - 5-Speed HD Manual
ETH = Engine- 5.9L HO Cummins Turbo Diesel	DEE = Transmission - 6-Speed HD Manual
EWA = Engine - 8.0L V10 MPI Diesel	DGP = Transmission - 4-Spd. Automatic,47RE
ETO = All 5.9L Cummins Diesel	DGT = Transmission - 4-Spd. Automatic,46RE
EMO = All 5.9L Gas	DGO = All Automatic Transmissions
EW0 = All 8.0L	DBB = All Manual Transmissions

AR = use ase required - = Non illustrated part

**Air Cleaner, 5.2L (ELF), 5.9L Light Duty (EML)**  
**Figure 14-810**

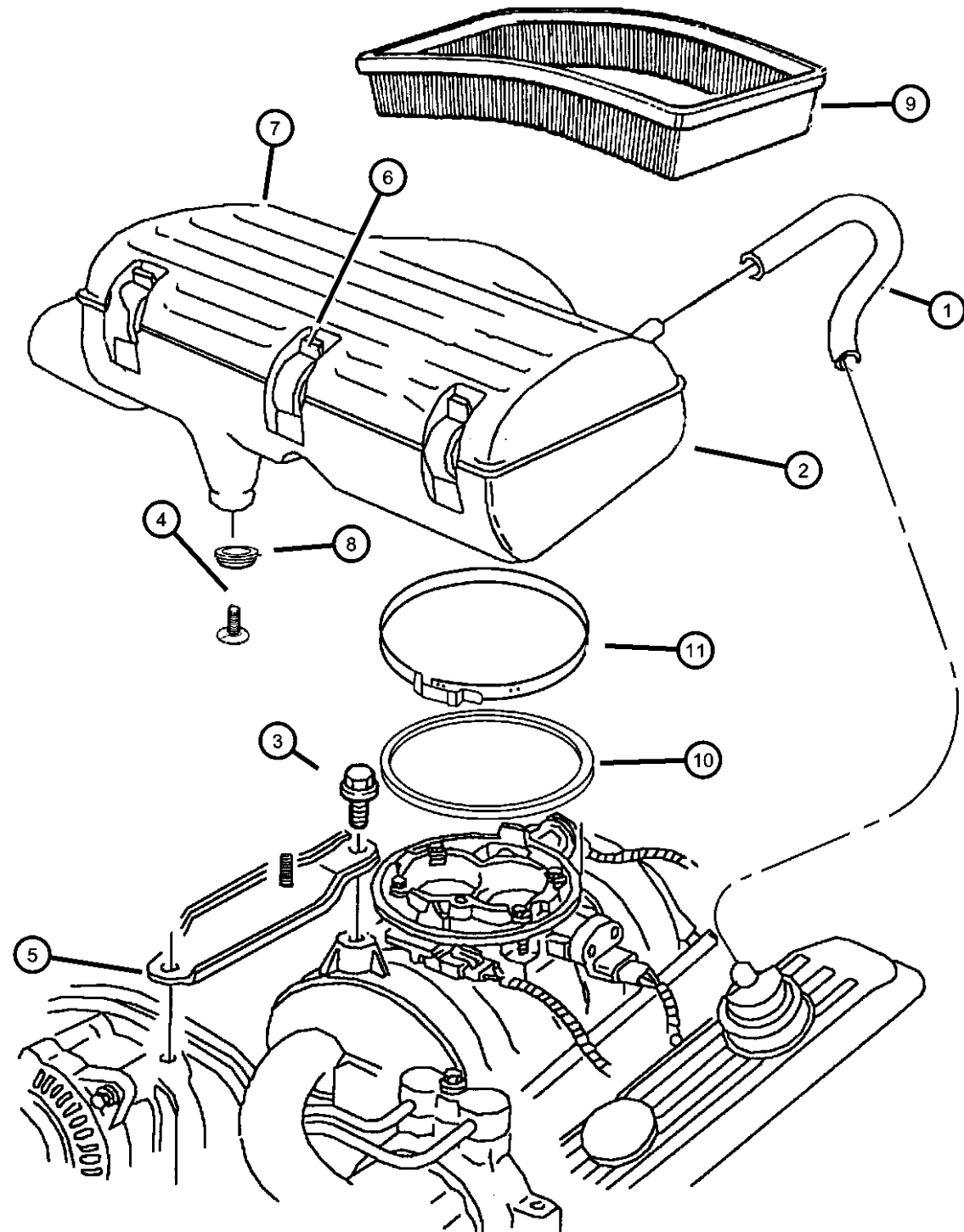

ITEM	PART NUMBER	QTY	LINE	SERIES	BODY	ENGINE	TRANS	TRIM	DESCRIPTION
------	-------------	-----	------	--------	------	--------	-------	------	-------------

Note:[ELO]= All 5.2L Gas Engines,[ EMO]= All 5.9L Gas Engines,  
[EML]= 5.9L Light Duty Engine

1	53008675AD	1				EM0			TUBE, PCV Valve
2	04897529AA	1				EML			BODY, Air Cleaner
3	04897529AA	1							SCREW, (NOT SERVICED)
4	53030406	1				EM0			FASTENER, Mounting Post
5	53030353AB	1				EM0			BRACKET, Air Cleaner
6	05277576	3				EML			LATCH, Air Cleaner
7									COVER, Air Cleaner
	05018219AC	1				EML			
		1				EMM			
8	04268295	1				EML			GROMMET, Air Cleaner Bracket
9									FILTER, Air
	53004383	1				EML			
	77060008								Performance Cold Air Intake System, AN, 1998-2002, 5.9L
	P4510466								Performance Air Filter, AN, 1999-2002, 4.7L
	P4510467								Performance Air Filter, AN, 1997-1999, 5.2L/5.9L
	P4510468								Performance Air Filter, AN, 2000-2002, 5.9L
	P4510469								Performance Air Filter, BR, 1994-2001, 5.2L/5.9L
	P4510474								Performance Air Filter, XJ, 1991-2001, 4.0L
		1				EMM			
	77060008								Performance Cold Air Intake System, AN, 1998-2002, 5.9L
	P4510466								Performance Air Filter, AN, 1999-2002, 4.7L
	P4510467								Performance Air Filter, AN, 1997-1999, 5.2L/5.9L
	P4510468								Performance Air Filter, AN, 2000-2002, 5.9L

**RAM PICKUP/CLUB CAB (BE)**

SERIES	LINE	BODY	ENGINE	TRANSMISSION
L = Ram Truck (All)	3 = HD DODGE 2WD 8 = HD DODGE 4WD 2 = Med. Duty DODGE 2WD 7 = Med. Duty DODGE 4WD	33 = Quad Cab (138 WB) 34 = Quad Cab (154 WB)	EML = Engine - 5.9L V8 MPI EMM = Engine - "Magnum" 5.9L SMPI V8 ETC = Engine- 5.9L Cummins 24V Diesel ETH = Engine- 5.9L HO Cummins Turbo Diesel EWA = Engine - 8.0L V10 MPI ETO = All 5.9L Cummins Diesel EMO = All 5.9L Gas EWO = All 8.0L	DDC = Transmission - 5-Speed HD Manual DDP = Transmission - 5-Speed Manual DDX = Transmission - 5-Speed HD Manual DEE = Transmission - 6-Speed HD Manual DGP = Transmission - 4-Spd. Automatic,47RE DGT = Transmission - 4-Spd. Automatic,46RE DGO = All Automatic Transmissions DBB = All Manual Transmissions

AR = use ase required - = Non illustrated part



**Air Cleaner, 5.2L (ELF), 5.9L Light Duty (EML)  
Figure 14-810**

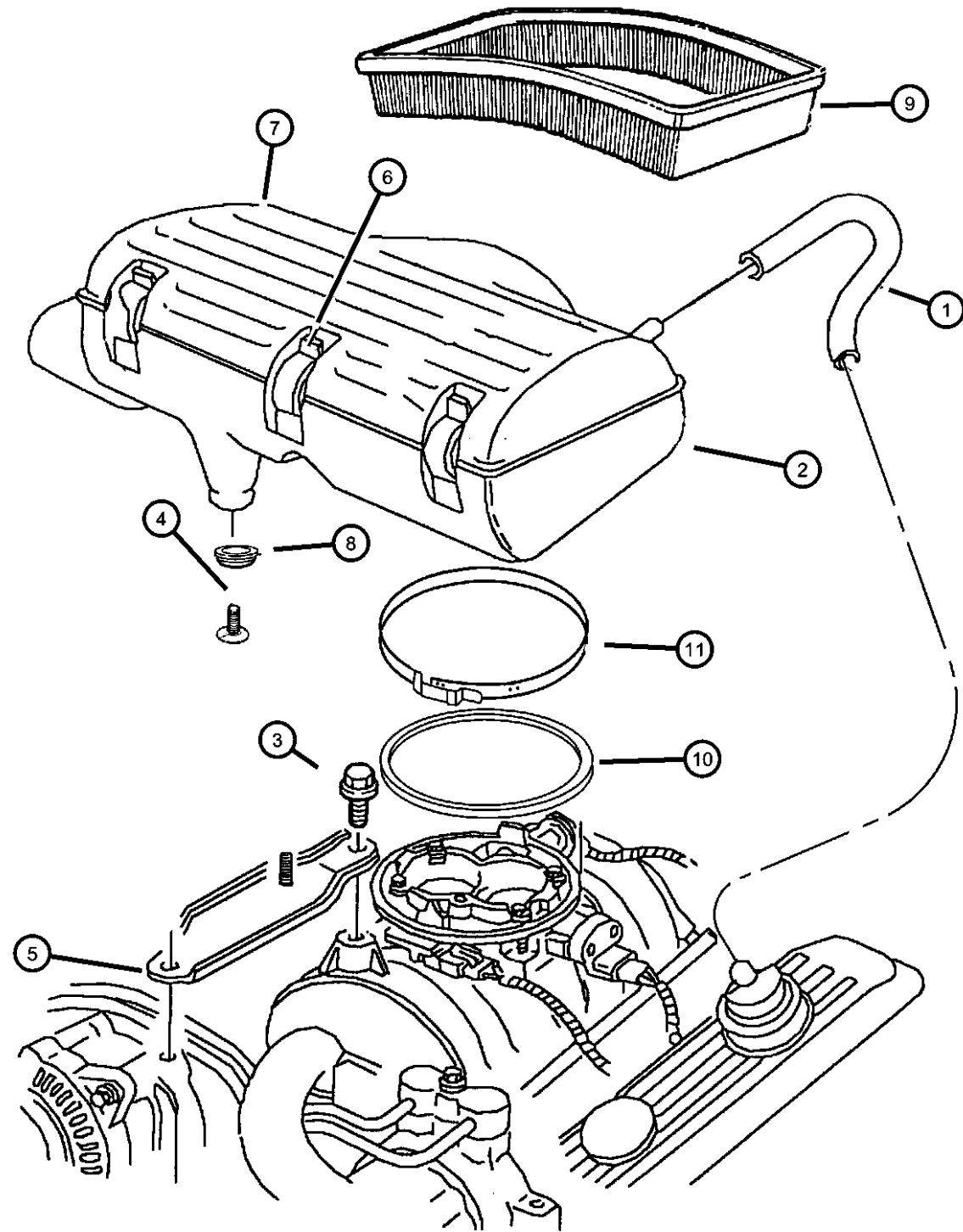

ITEM	PART NUMBER	QTY	LINE	SERIES	BODY	ENGINE	TRANS	TRIM	DESCRIPTION
	P4510469								Performance Air Filter, BR, 1994-2001, 5.2L/5.9L
	P4510474								Performance Air Filter, XJ, 1991-2001, 4.0L
10	53032451AA	1				EM0			GASKET, Air Cleaner To T/Body
11	53032106AA	1				EML			CLAMP, Air Cleaner to T/Body
		1				EMM			

**RAM PICKUP/CLUB CAB (BE)**

SERIES	LINE
L = Ram Truck (All)	3 = HD DODGE 2WD 8 = HD DODGE 4WD 2 = Med. Duty DODGE 2WD 7 = Med. Duty DODGE 4WD

BODY
33 = Quad Cab (138 WB) 34 = Quad Cab (154 WB)

ENGINE
EML = Engine - 5.9L V8 MPI EMM = Engine - "Magnum" 5.9L SMPI V8 ETC = Engine- 5.9L Cummins 24V Diesel ETH = Engine- 5.9L HO Cummins Turbo Diesel EWA = Engine - 8.0L V10 MPI Diesel ETO = All 5.9L Cummins Diesel EM0 = All 5.9L Gas EW0 = All 8.0L

TRANSMISSION
DDC = Transmission - 5-Speed HD Manual DDP = Transmission - 5-Speed Manual DDX = Transmission - 5-Speed HD Manual DEE = Transmission - 6-Speed HD Manual DGP = Transmission - 4-Spd. Automatic,47RE DGT = Transmission - 4-Spd. Automatic,46RE DGO = All Automatic Transmissions DBB = All Manual Transmissions

AR = use ase required - = Non illustrated part

**Air Cleaner, 5.9L Heavy Duty (EMM)  
Figure 14-820**

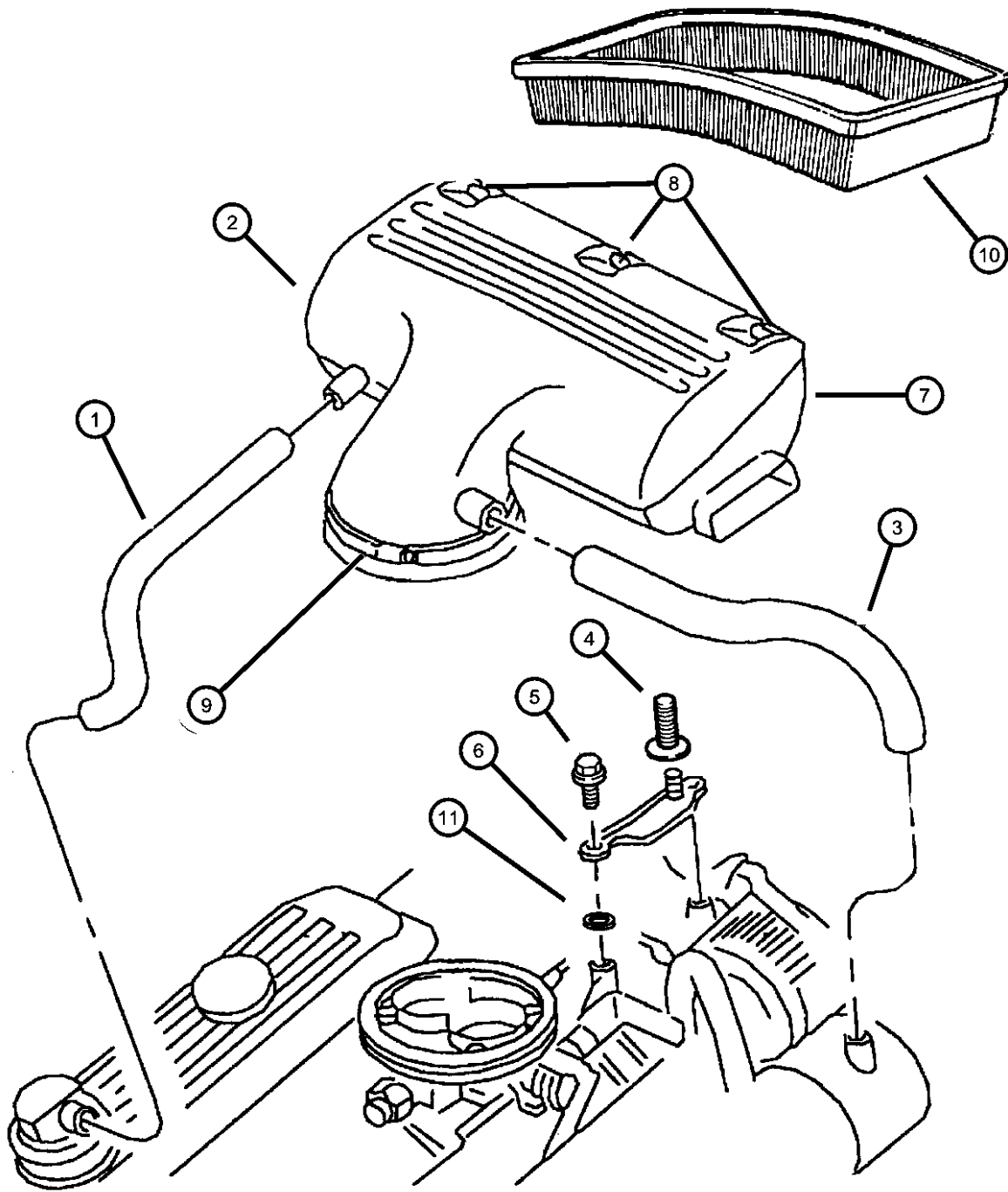

ITEM	PART NUMBER	QTY	LINE	SERIES	BODY	ENGINE	TRANS	TRIM	DESCRIPTION
------	-------------	-----	------	--------	------	--------	-------	------	-------------

Note: [ELO]= All 5.2L Gas Engines,[ EMO]= All 5.9L Gas Engines,  
[EMM]= 5.9L Heavy Duty Magnum Engine

1	53030817AE	1				EM0			HOSE, Crankcase Vent
2									COVER, Air Cleaner
	05018218AC	1				EMM			
	05018219AC	1				EML			
3	53030432	1				EMM			HOSE, Air Cleaner
4	53030406	1				EM0			FASTENER, Mounting Post
5	53030406	1							SCREW, (NOT SERVICED)
6	53030353AB	1				EM0			BRACKET, Air Cleaner
7	04897529AA	1				EMM			BODY, Air Cleaner
8	05277576	3				EMM			LATCH, Air Cleaner
9	53032106AA	1				EMM			CLAMP, Air Cleaner to T/Body
10	53004383	1				EMM			FILTER, Air
	77060008								Performance Cold Air Intake System, AN, 1998-2002, 5.9L
	P4510466								Performance Air Filter, AN, 1999-2002, 4.7L
	P4510467								Performance Air Filter, AN, 1997-1999, 5.2L/5.9L
	P4510468								Performance Air Filter, AN, 2000-2002, 5.9L
	P4510469								Performance Air Filter, BR, 1994-2001, 5.2L/5.9L
	P4510474								Performance Air Filter, XJ, 1991-2001, 4.0L
11	04268295	1				EMM			GROMMET, Air Cleaner Bracket

**RAM PICKUP/CLUB CAB (BE)**

SERIES	LINE	BODY	ENGINE	TRANSMISSION
L = Ram Truck (All)	3 = HD DODGE 2WD 8 = HD DODGE 4WD 2 = Med. Duty DODGE 2WD 7 = Med. Duty DODGE 4WD	33 = Quad Cab (138 WB) 34 = Quad Cab (154 WB)	EML = Engine - 5.9L V8 MPI EMM = Engine - "Magnum" 5.9L SMPI V8 ETC = Engine- 5.9L Cummins 24V Diesel ETH = Engine- 5.9L HO Cummins Turbo Diesel EWA = Engine - 8.0L V10 MPI Diesel ETO = All 5.9L Cummins Diesel EMO = All 5.9L Gas EWO = All 8.0L	DDC = Transmission - 5-Speed HD Manual DDP = Transmission - 5-Speed Manual DDX = Transmission - 5-Speed HD Manual DEE = Transmission - 6-Speed HD Manual DGP = Transmission - 4-Spd. Automatic,47RE DGT = Transmission - 4-Spd. Automatic,46RE DGO = All Automatic Transmissions DBB = All Manual Transmissions

AR = use ase required - = Non illustrated part

**Air Cleaner, 8.0L (EWA)  
Figure 14-830**

ITEM	PART NUMBER	QTY	LINE	SERIES	BODY	ENGINE	TRANS	TRIM	DESCRIPTION
Note:[ EWO]= All 8.0L Gas Engines									
1	53030867	1				EWO			GASKET, Air Cleaner To T/Body
2	53040044AB	1				EWO			AIR CLEANER
3	53032068AA	1				EWO			FILTER, Air
4	06033560	4				EWO			NUT AND WASHER, Hex Nut-Coned Washer, .25-20

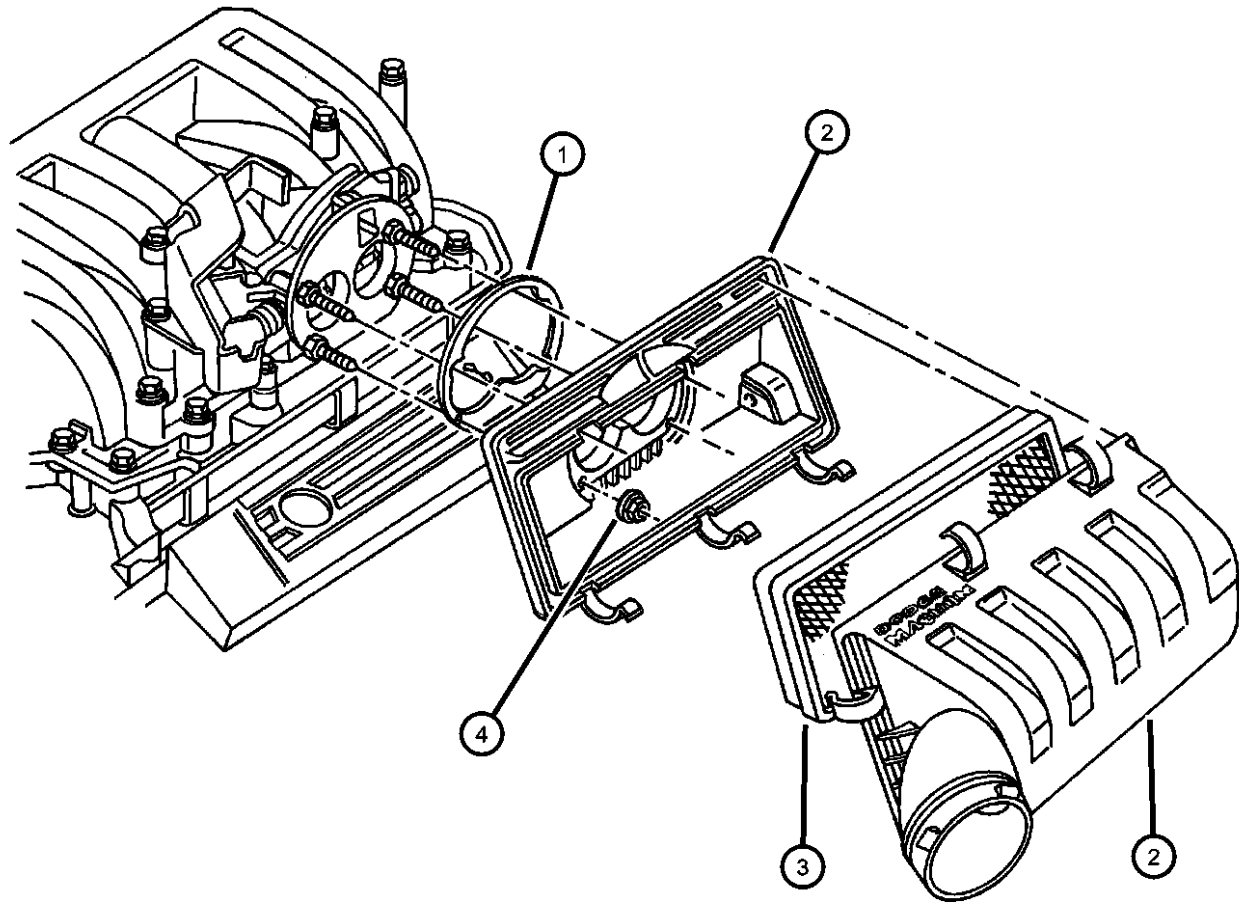

**RAM PICKUP/CLUB CAB (BE)**

SERIES	LINE
L = Ram Truck (All)	3 = HD DODGE 2WD 8 = HD DODGE 4WD 2 = Med. Duty DODGE 2WD 7 = Med. Duty DODGE 4WD

BODY
33 = Quad Cab (138 WB) 34 = Quad Cab (154 WB)

ENGINE
EML = Engine - 5.9L V8 MPI EMM = Engine - "Magnum" 5.9L SMPI V8 ETC = Engine- 5.9L Cummins 24V Diesel ETH = Engine- 5.9L HO Cummins Turbo Diesel EWA = Engine - 8.0L V10 MPI Diesel ETO = All 5.9L Cummins Diesel EMO = All 5.9L Gas EWO = All 8.0L

TRANSMISSION
DDC = Transmission - 5-Speed HD Manual DDP = Transmission - 5-Speed Manual DDX = Transmission - 5-Speed HD Manual DEE = Transmission - 6-Speed HD Manual DGP = Transmission - 4-Spd. Automatic,47RE DGT = Transmission - 4-Spd. Automatic,46RE DGO = All Automatic Transmissions DBB = All Manual Transmissions

AR = use ase required - = Non illustrated part

**Air Cleaner, 5.9L Diesel (ETC,ETH)  
Figure 14-840**

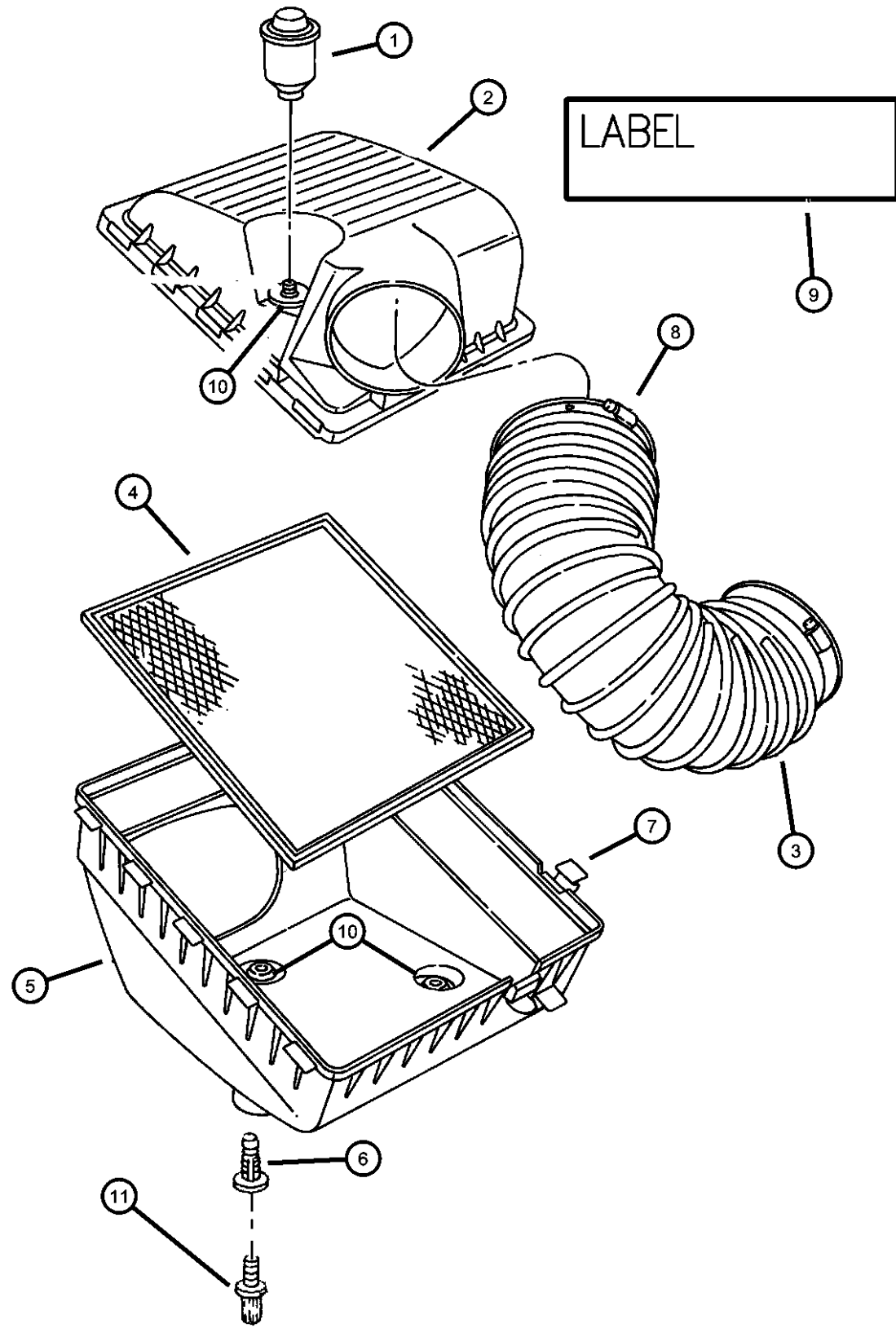

ITEM	PART NUMBER	QTY	LINE	SERIES	BODY	ENGINE	TRANS	TRIM	DESCRIPTION
------	-------------	-----	------	--------	------	--------	-------	------	-------------

Note: [ETO]= All 5.9L Diesel Engines.

1	04864443AA	1				ETO			GAUGE, Air Restriction Indicator
2	04897530AA	1				ETO			COVER, Air Cleaner
3	53030294	1				ETO			DUCT, Ambient Air
4	04864442	1				ETO			ELEMENT, Air Cleaner
5	04728407	1				ETO			HOUSING, Air Cleaner
6	53030406	3				ETO			FASTENER, Mounting Post
7	05277576	4				ETO			LATCH, Air Cleaner
8									CLAMP, Air Cleaner Duct
	53032105AA	1				ETO			Air Cleaner End
	53032134AA	1				ETO			Turbocharger End
9	04428963	1				ETO			LABEL, Diesel Starting
10	04268295	4				ETO			GROMMET, Air Cleaner Bracket, Air Cleaner Mounting
11	06503955	3				ETO			STUD, M6x1.00x18

**RAM PICKUP/CLUB CAB (BE)**

SERIES	LINE
L = Ram Truck (All)	3 = HD DODGE 2WD 8 = HD DODGE 4WD 2 = Med. Duty DODGE 2WD 7 = Med. Duty DODGE 4WD

BODY
33 = Quad Cab (138 WB) 34 = Quad Cab (154 WB)

ENGINE	TRANSMISSION
EML = Engine - 5.9L V8 MPI EMM = Engine - "Magnum" 5.9L SMPI V8 ETC = Engine- 5.9L Cummins 24V Diesel ETH = Engine- 5.9L HO Cummins Turbo Diesel EWA = Engine - 8.0L V10 MPI Diesel ETO = All 5.9L Cummins Diesel EMO = All 5.9L Gas EWO = All 8.0L	DDC = Transmission - 5-Speed HD Manual DDP = Transmission - 5-Speed Manual DDX = Transmission - 5-Speed HD Manual DEE = Transmission - 6-Speed HD Manual DGP = Transmission - 4-Spd. Automatic,47RE DGT = Transmission - 4-Spd. Automatic,46RE DGO = All Automatic Transmissions DBB = All Manual Transmissions

AR = use ase required - = Non illustrated part

2002 BE

**Air Intake System, 5.2L (ELF), 5.9L Light Duty (EML), 5.9L Heavy Duty (EMM)  
Figure 14-910**

ITEM	PART NUMBER	QTY	LINE	SERIES	BODY	ENGINE	TRANS	TRIM	DESCRIPTION
------	-------------	-----	------	--------	------	--------	-------	------	-------------

Note: [ELO]= All 5.2L Gas Engines,[ EMO]= All 5.9L Gas Engines

1	53030304	1				EM0			DUCT, Ambient Air
---	----------	---	--	--	--	-----	--	--	-------------------

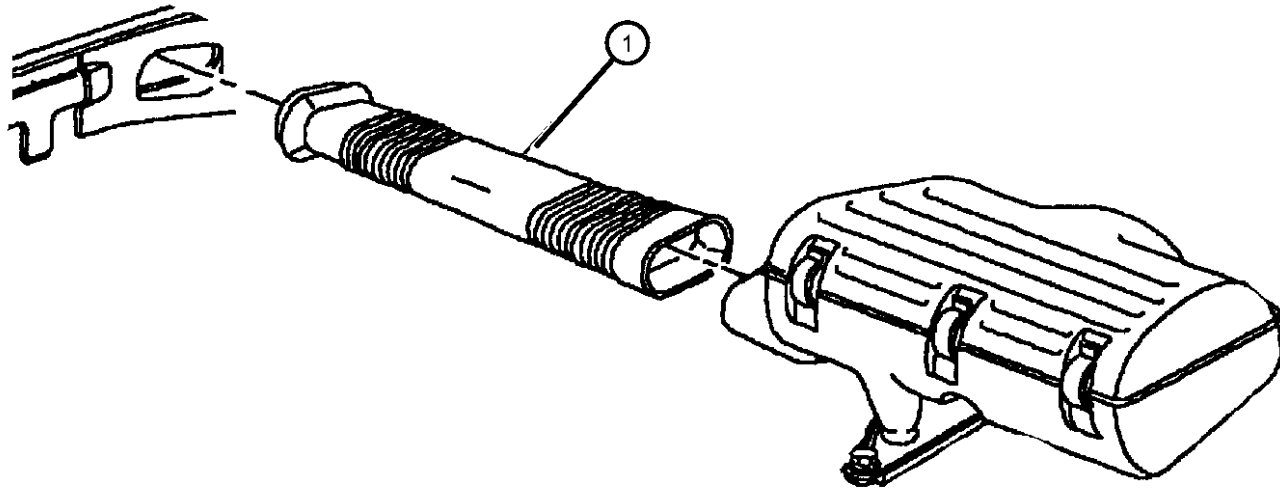

**RAM PICKUP/CLUB CAB (BE)**

SERIES	LINE
L = Ram Truck (All)	3 = HD DODGE 2WD 8 = HD DODGE 4WD 2 = Med. Duty DODGE 2WD 7 = Med. Duty DODGE 4WD

BODY
33 = Quad Cab (138 WB) 34 = Quad Cab (154 WB)

ENGINE
EML = Engine - 5.9L V8 MPI EMM = Engine - "Magnum" 5.9L SMPI V8 ETC = Engine- 5.9L Cummins 24V Diesel ETH = Engine- 5.9L HO Cummins Turbo Diesel EWA = Engine - 8.0L V10 MPI ET0 = All 5.9L Cummins Diesel EM0 = All 5.9L Gas EW0 = All 8.0L

TRANSMISSION
DDC = Transmission - 5-Speed HD Manual DDP = Transmission - 5-Speed Manual DDX = Transmission - 5-Speed HD Manual DEE = Transmission - 6-Speed HD Manual DGP = Transmission - 4-Spd. Automatic,47RE DGT = Transmission - 4-Spd. Automatic,46RE DGO = All Automatic Transmissions DBB = All Manual Transmissions

AR = use ase required - = Non illustrated part

2002 BE

**Air Intake System, 8.0L (EWA)  
Figure 14-920**

ITEM	PART NUMBER	QTY	LINE	SERIES	BODY	ENGINE	TRANS	TRIM	DESCRIPTION
------	-------------	-----	------	--------	------	--------	-------	------	-------------

Note:[ EWO]= All 8.0L Gas Engines

1	53030165	1				EWO			HOSE, Air Cleaner to T/Body
2	53006584	2				EWO			CLAMP, Hose to Air Cleaner
3	53041043	1				EWO			DUCT, Ambient Air
4	00154910AA	1				EWO			SCREW
5	53041042	1				EWO			DUCT, Ambient Air
6	06502064	2				EWO			SCREW, Tapping, M6x1x20

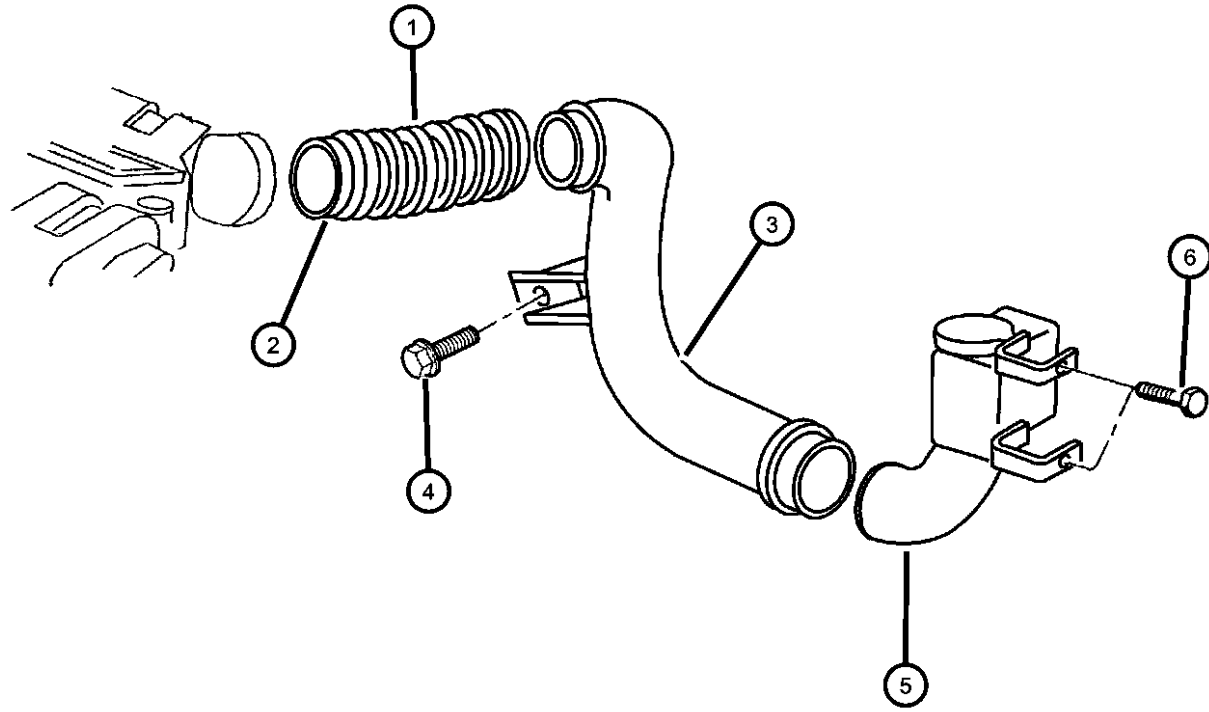

**RAM PICKUP/CLUB CAB (BE)**

SERIES	LINE
L = Ram Truck (All)	3 = HD DODGE 2WD 8 = HD DODGE 4WD 2 = Med. Duty DODGE 2WD 7 = Med. Duty DODGE 4WD

BODY
33 = Quad Cab (138 WB) 34 = Quad Cab (154 WB)

ENGINE	TRANSMISSION
EML = Engine - 5.9L V8 MPI	DDC = Transmission - 5-Speed HD Manual
EMM = Engine - "Magnum" 5.9L SMPI V8	DDP = Transmission - 5-Speed Manual
ETC = Engine- 5.9L Cummins 24V Diesel	DDX = Transmission - 5-Speed HD Manual
ETH = Engine- 5.9L HO Cummins Turbo Diesel	DEE = Transmission - 6-Speed HD Manual
EWA = Engine - 8.0L V10 MPI Diesel	DGP = Transmission - 4-Spd. Automatic,47RE
ET0 = All 5.9L Cummins Diesel	DGT = Transmission - 4-Spd. Automatic,46RE
EM0 = All 5.9L Gas	DG0 = All Automatic Transmissions
EWO = All 8.0L	DBB = All Manual Transmissions

AR = use ase required - = Non illustrated part

2002 BE

**Air Intake System, 5.9L Diesel (ETC,ETH)  
Figure 14-930**

ITEM	PART NUMBER	QTY	LINE	SERIES	BODY	ENGINE	TRANS	TRIM	DESCRIPTION
------	-------------	-----	------	--------	------	--------	-------	------	-------------

Note:[ ETO]= All 5.9L Diesel Engines

1	53031610	1				ETO			DUCT, Ambient Air
---	----------	---	--	--	--	-----	--	--	-------------------

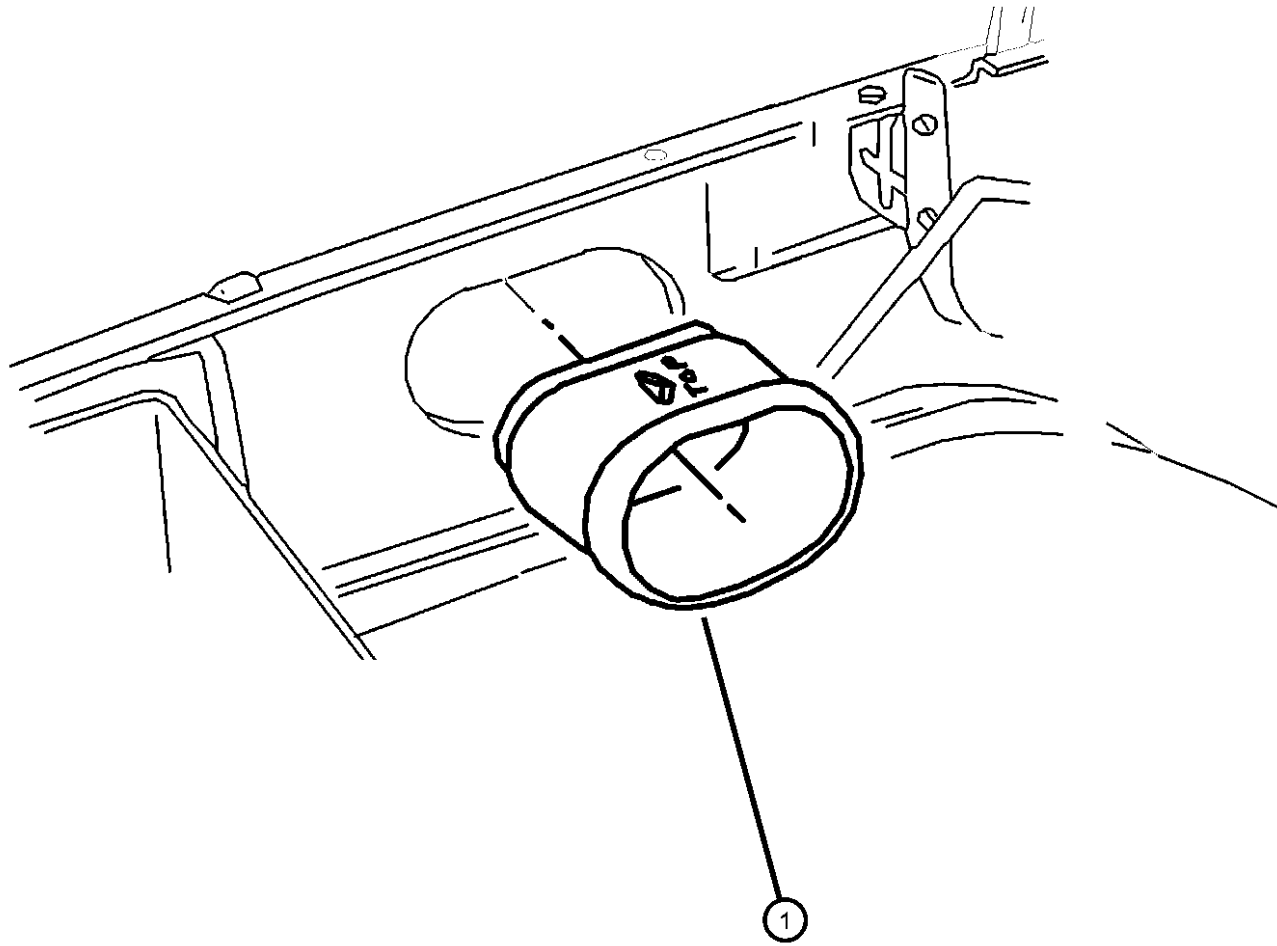

**RAM PICKUP/CLUB CAB (BE)**

SERIES	LINE
L = Ram Truck (All)	3 = HD DODGE 2WD 8 = HD DODGE 4WD 2 = Med. Duty DODGE 2WD 7 = Med. Duty DODGE 4WD

BODY
33 = Quad Cab (138 WB) 34 = Quad Cab (154 WB)

ENGINE
EML = Engine - 5.9L V8 MPI EMM = Engine - "Magnum" 5.9L SMPI V8 ETC = Engine- 5.9L Cummins 24V Diesel ETH = Engine- 5.9L HO Cummins Turbo Diesel EWA = Engine - 8.0L V10 MPI ETO = All 5.9L Cummins Diesel EMO = All 5.9L Gas EWO = All 8.0L

TRANSMISSION
DDC = Transmission - 5-Speed HD Manual DDP = Transmission - 5-Speed Manual DDX = Transmission - 5-Speed HD Manual DEE = Transmission - 6-Speed HD Manual DGP = Transmission - 4-Spd. Automatic,47RE DGT = Transmission - 4-Spd. Automatic,46RE DGO = All Automatic Transmissions DBB = All Manual Transmissions

AR = use ase required - = Non illustrated part

2002 BE

**Charge Air Cooler System, 5.9L Diesel (ETC,ETH)  
Figure 14-935**

ITEM	PART NUMBER	QTY	LINE	SERIES	BODY	ENGINE	TRANS	TRIM	DESCRIPTION
------	-------------	-----	------	--------	------	--------	-------	------	-------------

Note:[ ETO]= All 5.9L Diesel Engines

1	52028724AD	1				ETO			COOLER, Charge Air
2	52027827	1				ETO			ISOLATOR, Radiator
3	52027502	2				ETO			ISOLATOR, Radiator
4									BRACKET, Intercooler
	52027724	1				ETO			Right
	52027725	1				ETO			Left
5	52027725	1							SCREW, M8x1.25x20.00, (NOT SERVICED)
6	52027725	1							SCREW, M6x1.00x55.00, (NOT SERVICED)
7	06503245	2				ETO			NUT/RIVET, Cooler To Closure Panel
8	52028489	1				ETO			DUCT, Charge Air Cooler
9	52027815AB	1				ETO			HOSE, Charge Air Cooler
10	52027990AB	1				ETO			HOSE, Intercooler Intake
11	52027813	1				ETO			CLAMP, Hose
12	52028492AB	1				ETO			DUCT, Charge Air Cooler
13	52027516AB	1				ETO			HOSE, Outlet Duct To Cooler
14									CLAMP, Hose
	52028979AA	1				ETO			Charge air cooler to duct
	52028980AA	2				ETO			Duct to engine

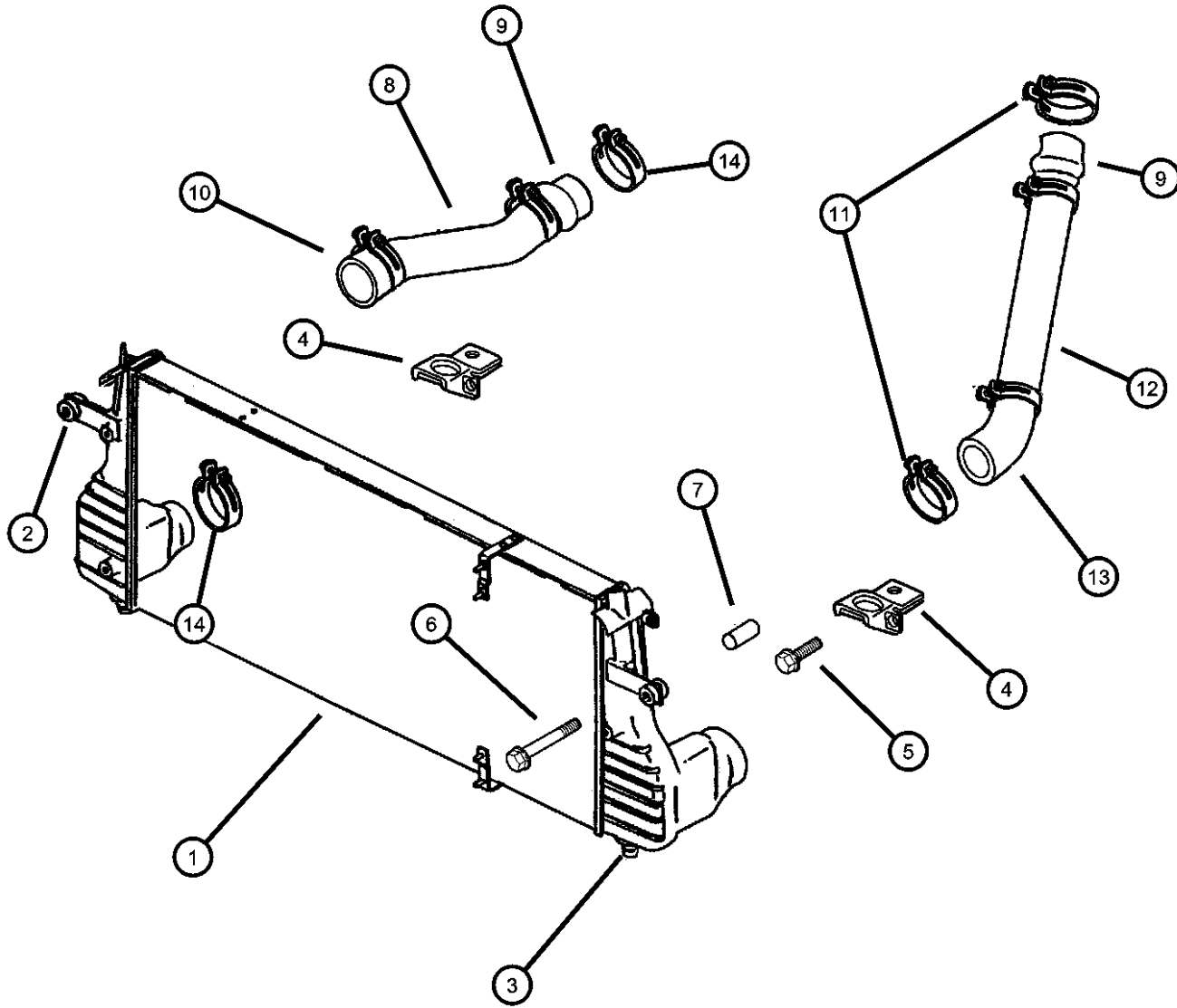

**RAM PICKUP/CLUB CAB (BE)**

SERIES	LINE
L = Ram Truck (All)	3 = HD DODGE 2WD 8 = HD DODGE 4WD 2 = Med. Duty DODGE 2WD 7 = Med. Duty DODGE 4WD

BODY
33 = Quad Cab (138 WB) 34 = Quad Cab (154 WB)

ENGINE	TRANSMISSION
EML = Engine - 5.9L V8 MPI	DDC = Transmission - 5-Speed HD Manual
EMM = Engine - "Magnum" 5.9L SMPI V8	DDP = Transmission - 5-Speed Manual
ETC = Engine- 5.9L Cummins 24V Diesel	DDX = Transmission - 5-Speed HD Manual
ETH = Engine- 5.9L HO Cummins Turbo Diesel	DEE = Transmission - 6-Speed HD Manual
EWA = Engine - 8.0L V10 MPI Diesel	DGP = Transmission - 4-Spd. Automatic,47RE
ETO = All 5.9L Cummins Diesel	DGT = Transmission - 4-Spd. Automatic,46RE
EMO = All 5.9L Gas	DG0 = All Automatic Transmissions
EW0 = All 8.0L	DBB = All Manual Transmissions

AR = use ase required - = Non illustrated part

2002 BE



**Speed Control, 5.2L (ELF), 5.9L Light Duty (EML), 5.9L Heavy Duty (EMM), 8.0L (EWA), 5.9L Diesel (ET)**  
**Figure 14-1010**

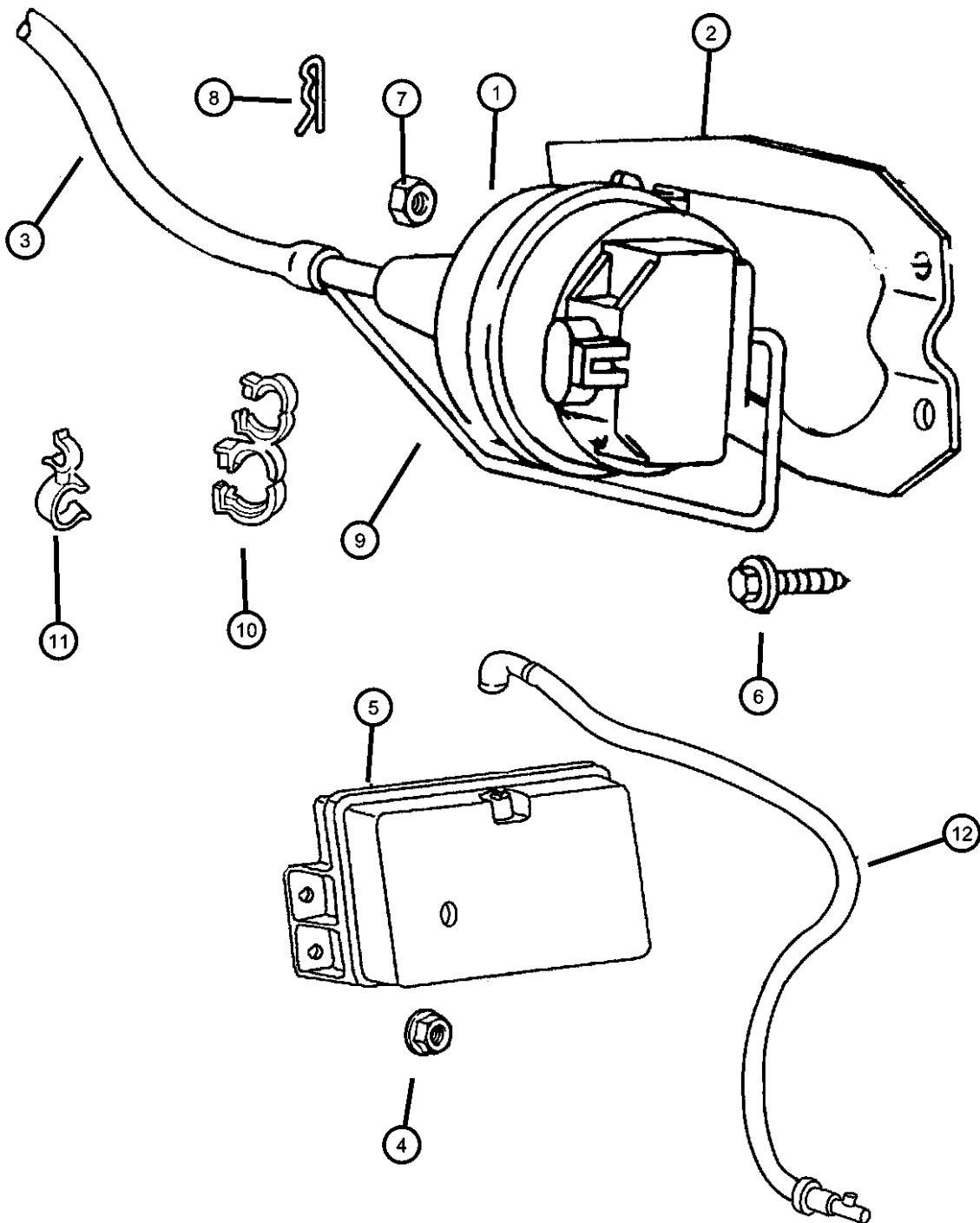

ITEM	PART NUMBER	QTY	LINE	SERIES	BODY	ENGINE	TRANS	TRIM	DESCRIPTION
Note:[ ELO]= All 5.2L Gas Engines,[EMO]= All 5.9L Gas Engines, [EWO]= All 8.0L Gas Engines, [ETO]= All 5.9L Diesel Engines.									
1	04669977	1				EM0			SERVO, Speed Control
		1				ET0	DG0		
		1				EWO			
2	53007958	1				EM0			BRACKET, Speed Control Servo
		1				ET0	DG0		
		1				EWO			
3	52078598	1				EM0			CABLE, Speed Control
	52079311	1				EWO			
	53031574	1				ET0	DG0		
4	06100775	2				EM0, EWO			NUT, Hex Flange, M5x.8
5	55035614	1				EM0, EWO			RESERVOIR, Vacuum
6	06032988	3				EM0, EWO			SCREW
7	06502493	2				EM0			NUT, Hex Flange Serration, M6x1
		2				ET0	DG0		
		2				EWO			
8	06025867	1				EM0			CLIP, Cable to Servo Attach
		1				ET0	DG0		
		1				EWO			
9	52078320	1				EM0			HARNESS, Vacuum Speed Control
	52078323	1				ET0	DG0		
		1				EWO			

**RAM PICKUP/CLUB CAB (BE)**

SERIES	LINE
L = Ram Truck (All)	3 = HD DODGE 2WD 8 = HD DODGE 4WD 2 = Med. Duty DODGE 2WD 7 = Med. Duty DODGE 4WD

BODY
33 = Quad Cab (138 WB) 34 = Quad Cab (154 WB)

ENGINE
EML = Engine - 5.9L V8 MPI EMM = Engine - "Magnum" 5.9L SMPI V8 ETC = Engine- 5.9L Cummins 24V Diesel ETH = Engine- 5.9L HO Cummins Turbo Diesel EWA = Engine - 8.0L V10 MPI Diesel ET0 = All 5.9L Cummins Diesel EM0 = All 5.9L Gas EWO = All 8.0L

TRANSMISSION
DDC = Transmission - 5-Speed HD Manual DDP = Transmission - 5-Speed Manual DDX = Transmission - 5-Speed HD Manual DEE = Transmission - 6-Speed HD Manual DGP = Transmission - 4-Spd. Automatic,47RE DGT = Transmission - 4-Spd. Automatic,46RE DG0 = All Automatic Transmissions DBB = All Manual Transmissions

AR = use ase required - = Non illustrated part

**Speed Control, 5.2L (ELF), 5.9L Light Duty (EML), 5.9L Heavy Duty (EMM), 8.0L (EWA), 5.9L Diesel (ET  
Figure 14-1010**

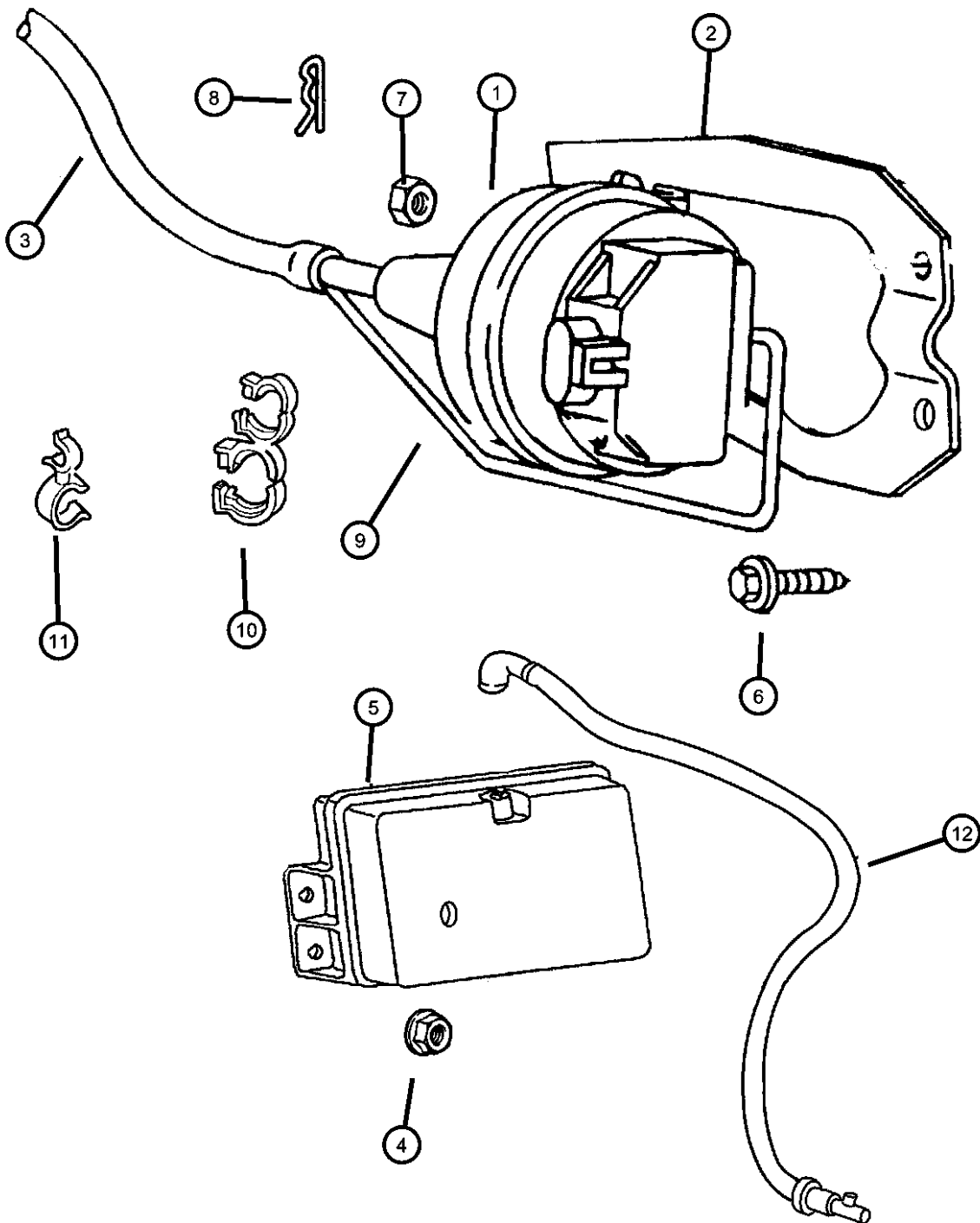

ITEM	PART NUMBER	QTY	LINE	SERIES	BODY	ENGINE	TRANS	TRIM	DESCRIPTION
10	06016203	1	7, 8			ET0, EW0	DDX		CLIP, Vacuum Harness
	52078479	1				EM0			
11	06503441	1				EM0			CLIP, Cruise Control
12	55055705AB	1				EM0, EW0			HARNESS ASSEMBLY, Vacuum

**RAM PICKUP/CLUB CAB (BE)**

SERIES	LINE
L = Ram Truck (All)	3 = HD DODGE 2WD 8 = HD DODGE 4WD 2 = Med. Duty DODGE 2WD 7 = Med. Duty DODGE 4WD

BODY
33 = Quad Cab (138 WB) 34 = Quad Cab (154 WB)

ENGINE	TRANSMISSION
EML = Engine - 5.9L V8 MPI	DDC = Transmission - 5-Speed HD Manual
EMM = Engine - "Magnum" 5.9L SMPI V8	DDP = Transmission - 5-Speed Manual
ETC = Engine- 5.9L Cummins 24V Diesel	DDX = Transmission - 5-Speed HD Manual
ETH = Engine- 5.9L HO Cummins Turbo Diesel	DEE = Transmission - 6-Speed HD Manual
EWA = Engine - 8.0L V10 MPI Diesel	DGP = Transmission - 4-Spd. Automatic,47RE
ET0 = All 5.9L Cummins Diesel	DGT = Transmission - 4-Spd. Automatic,46RE
EM0 = All 5.9L Gas	DG0 = All Automatic Transmissions
EW0 = All 8.0L	DBB = All Manual Transmissions

AR = use ase required - = Non illustrated part

**Accelerator Pedal, 5.2L (ELF), 5.9L Light Duty (EML), 5.9L Heavy Duty (EMM), 8.0L (EWA), 5.9L Diesel**  
**Figure 14-1110**

ITEM	PART NUMBER	QTY	LINE	SERIES	BODY	ENGINE	TRANS	TRIM	DESCRIPTION
1	53031526	1							LEVER, Accelerator Linkage
2	52078653	2							BUSHING, Accelerator Pedal

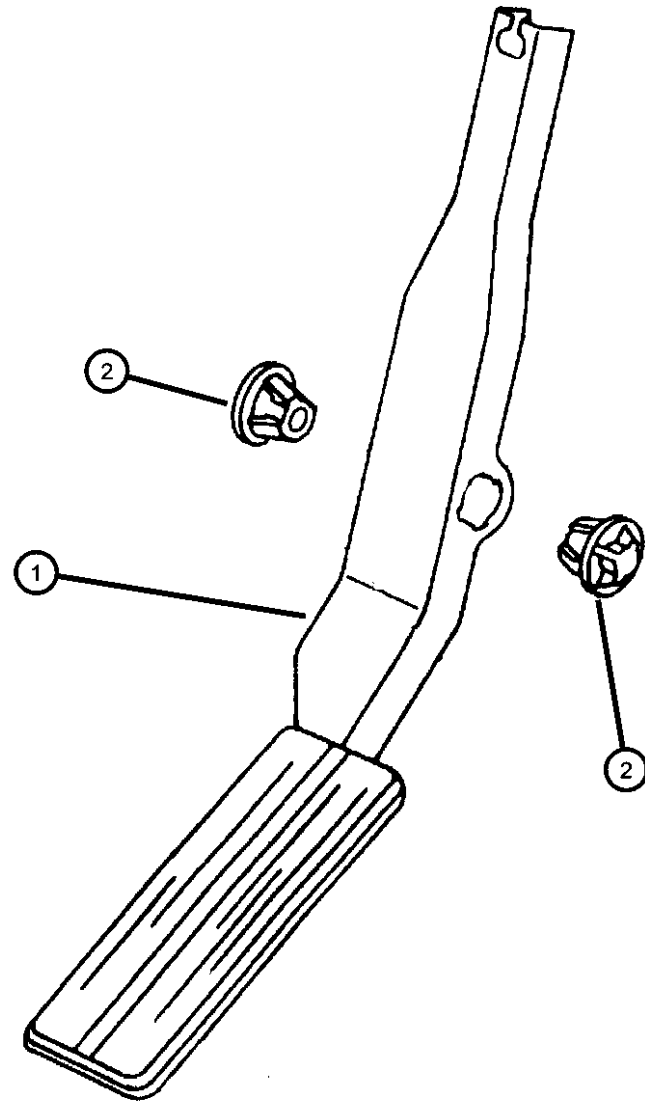

**RAM PICKUP/CLUB CAB (BE)**

SERIES	LINE
L = Ram Truck (All)	3 = HD DODGE 2WD 8 = HD DODGE 4WD 2 = Med. Duty DODGE 2WD 7 = Med. Duty DODGE 4WD

BODY
33 = Quad Cab (138 WB) 34 = Quad Cab (154 WB)

ENGINE
EML = Engine - 5.9L V8 MPI EMM = Engine - "Magnum" 5.9L SMPI V8 ETC = Engine- 5.9L Cummins 24V Diesel ETH = Engine- 5.9L HO Cummins Turbo Diesel EWA = Engine - 8.0L V10 MPI ET0 = All 5.9L Cummins Diesel EM0 = All 5.9L Gas EW0 = All 8.0L

TRANSMISSION
DDC = Transmission - 5-Speed HD Manual DDP = Transmission - 5-Speed Manual DDX = Transmission - 5-Speed HD Manual DEE = Transmission - 6-Speed HD Manual DGP = Transmission - 4-Spd. Automatic,47RE DGT = Transmission - 4-Spd. Automatic,46RE DGO = All Automatic Transmissions DBB = All Manual Transmissions

AR = use ase required - = Non illustrated part

# Group - 16

## Propeller Shafts and U-Joints

### Group - 16 Propeller Shafts and U-Joints

Group-Fig. No.

Illustration Title

#### Propeller Shaft

Shaft, Propeller, Front, BE 7,8 .....	Fig. 16 - 110
Shaft, Propeller, Rear, 1 Piece, Body 33, BE 2,7 .....	Fig. 16 - 120
Shaft, Propeller, Rear, 2 Piece, Body 33, BE 2 .....	Fig. 16 - 130
Shaft, Propeller, Rear, 2 Piece, Body 34, BE 2,3,7,8 .....	Fig. 16 - 140

<b>016-100</b> Propeller Shaft							
-----------------------------------	--	--	--	--	--	--	--

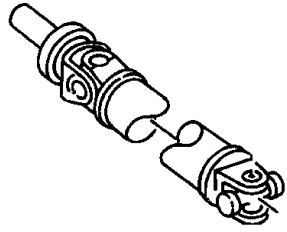

**Shaft, Propeller, Front, BE 7,8**  
**Figure 16-110**

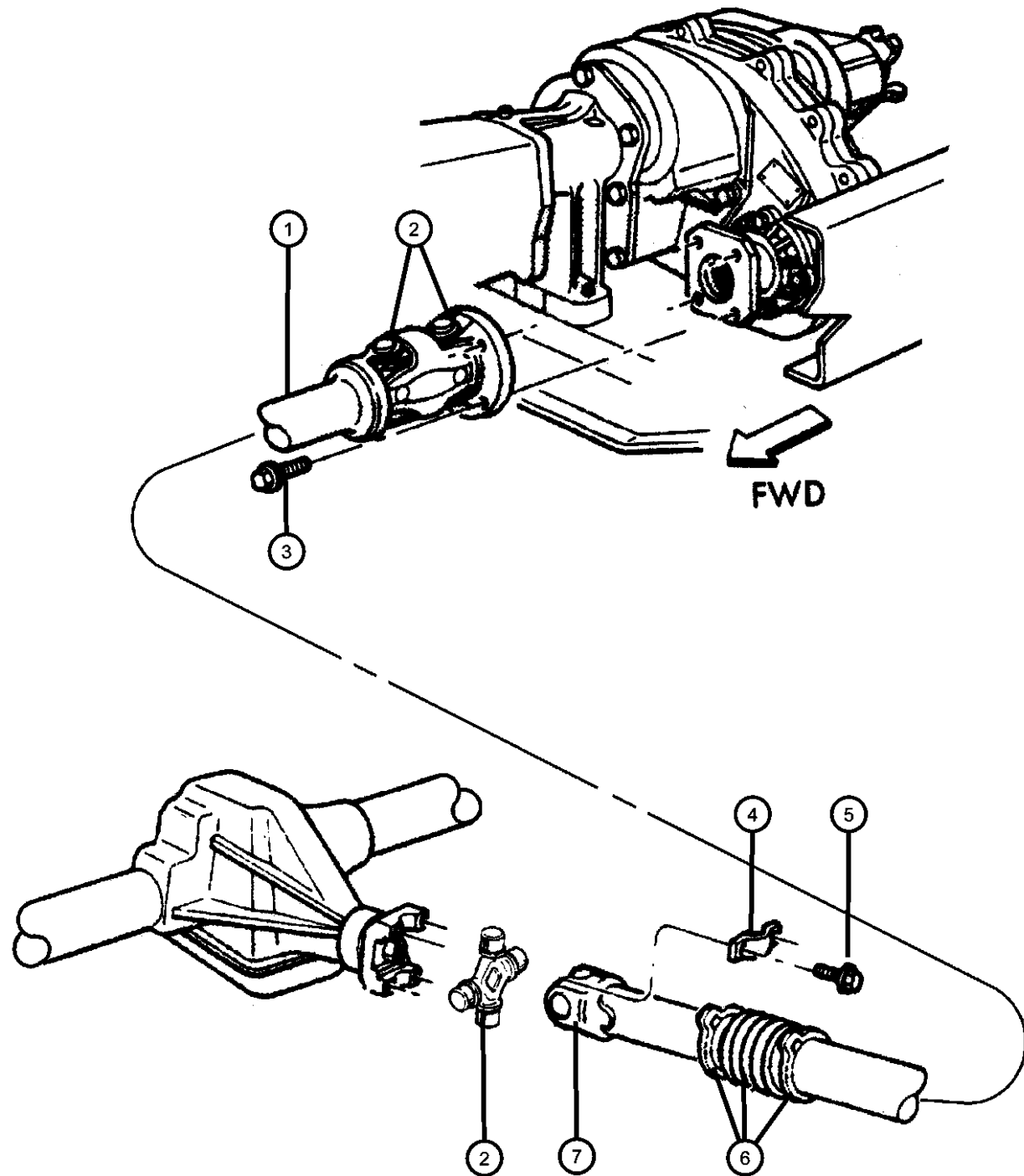

ITEM	PART NUMBER	QTY	LINE	SERIES	BODY	ENGINE	TRANS	TRIM	DESCRIPTION
------	-------------	-----	------	--------	------	--------	-------	------	-------------

Note: Sales Codes;

- [DDP]=Transmission - 5-Speed Manual
- [DDX]=Transmission - 5-Speed HD Manual
- [DEE]=Transmission - 6-Speed HD Manual
- [DGP]=Transmission - 4-Speed Automatic
- [DGT]=Transmission - 4-Speed Automatic
- [DHH]=Transmission - Shift-On-The-Fly, 24
- [DHG]=Transmission - Shift-On-The-Fly, 24

1									SHAFT, Drive, Front
	52105840AB	1	7, 8				DDP		
	52105860AB	1	7, 8				DGP	[DHH]	
	52105862AB	1	7, 8				DGP	[DHG]	
	52105866AB	1	7, 8				DEE		
	52105871AB	1	7, 8				DDX, DGT		
2									U-JOINT
	05014733AA	3	7, 8				DDX, DGT		
	V8014733AA								Mopar Alternative Universal Joint
		3	7, 8				DGP	[DHH]	
	V8014733AA								Mopar Alternative Universal Joint
		3	7, 8				DGP	[DHG]	
	V8014733AA								Mopar Alternative Universal Joint
		3	7, 8				DDP		
	V8014733AA								Mopar Alternative Universal Joint
		3	7, 8				DEE		
	V8014733AA								Mopar Alternative Universal Joint
3	06033358	4	7, 8						SCREW AND WASHER, Hex Head Locking, .437-14x1.25, Drive Shaft to Transfer Case Yoke
4	J3240553	2	7, 8						STRAP, Prop Shaft
5	J4006928	4	7, 8						BOLT
6									BOOT, Driveshaft
	05012793AA	1	7, 8				DDP		

**RAM PICKUP/CLUB CAB (BE)**

SERIES	LINE
L = Ram Truck (All)	3 = HD DODGE 2WD 8 = HD DODGE 4WD 2 = Med. Duty DODGE 2WD 7 = Med. Duty DODGE 4WD

BODY
33 = Quad Cab (138 WB) 34 = Quad Cab (154 WB)

ENGINE	TRANSMISSION
EML = Engine - 5.9L V8 MPI EMM = Engine - "Magnum" 5.9L SMPI V8 ETC = Engine- 5.9L Cummins 24V Diesel ETH = Engine- 5.9L HO Cummins Turbo Diesel EWA = Engine - 8.0L V10 MPI ETO = All 5.9L Cummins Diesel EMO = All 5.9L Gas EWO = All 8.0L	DDC = Transmission - 5-Speed HD Manual DDP = Transmission - 5-Speed Manual DDX = Transmission - 5-Speed HD Manual DEE = Transmission - 6-Speed HD Manual DGP = Transmission - 4-Spd. Automatic, 47RE DGT = Transmission - 4-Spd. Automatic, 46RE DGO = All Automatic Transmissions DBB = All Manual Transmissions

AR = use ase required - = Non illustrated part

Shaft, Propeller, Front, BE 7,8  
Figure 16-110

ITEM	PART NUMBER	QTY	LINE	SERIES	BODY	ENGINE	TRANS	TRIM	DESCRIPTION
		1	7, 8				DGP	[DHH]	
		1	7, 8				DGP	[DHG]	
		1	7, 8				DEE		
		1	7, 8				DDX, DGT		
7	05014056AA	1	7, 8				DDP		YOKE, Drive Shaft
		1	7, 8				DGP	[DHH]	
		1	7, 8				DGP	[DHG]	
		1	7, 8				DEE		
		1	7, 8				DDX, DGT		

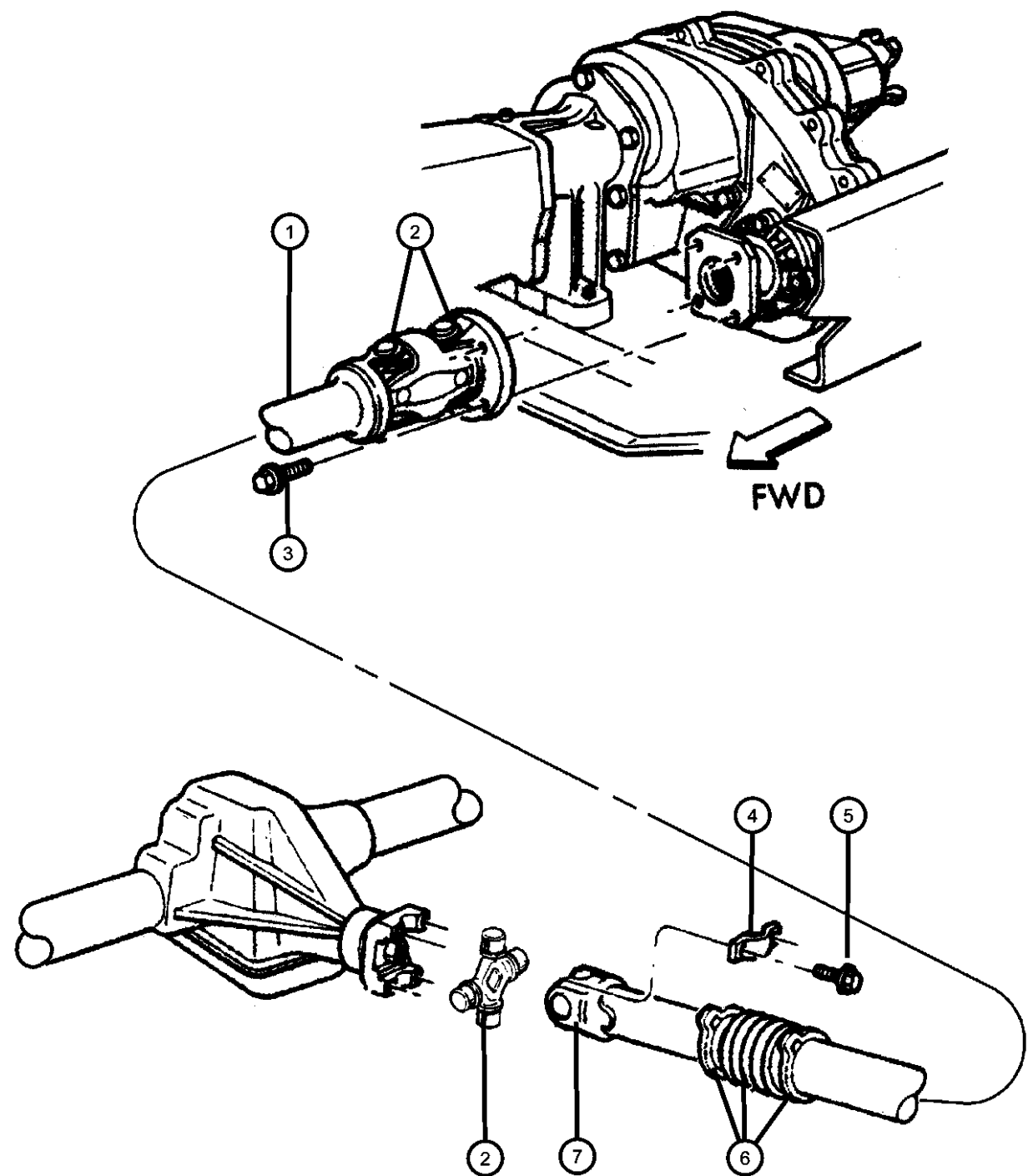

RAM PICKUP/CLUB CAB (BE)

SERIES	LINE
L = Ram Truck (All)	3 = HD DODGE 2WD 8 = HD DODGE 4WD 2 = Med. Duty DODGE 2WD 7 = Med. Duty DODGE 4WD

BODY
33 = Quad Cab (138 WB) 34 = Quad Cab (154 WB)

ENGINE
EML = Engine - 5.9L V8 MPI EMM = Engine - "Magnum" 5.9L SMPI V8 ETC = Engine- 5.9L Cummins 24V Diesel ETH = Engine- 5.9L HO Cummins Turbo Diesel EWA = Engine - 8.0L V10 MPI ETO = All 5.9L Cummins Diesel EMO = All 5.9L Gas EWO = All 8.0L

TRANSMISSION
DDC = Transmission - 5-Speed HD Manual DDP = Transmission - 5-Speed Manual DDX = Transmission - 5-Speed HD Manual DEE = Transmission - 6-Speed HD Manual DGP = Transmission - 4-Spd. Automatic, 47RE DGT = Transmission - 4-Spd. Automatic, 46RE DGO = All Automatic Transmissions DBB = All Manual Transmissions

AR = use ase required - = Non illustrated part

**Shaft,Propeller,Rear,1 Piece,Body 33,BE 2,7**  
**Figure 16-120**

ITEM	PART NUMBER	QTY	LINE	SERIES	BODY	ENGINE	TRANS	TRIM	DESCRIPTION
------	-------------	-----	------	--------	------	--------	-------	------	-------------

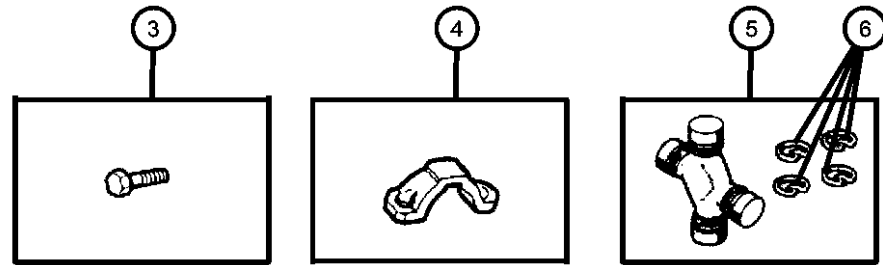
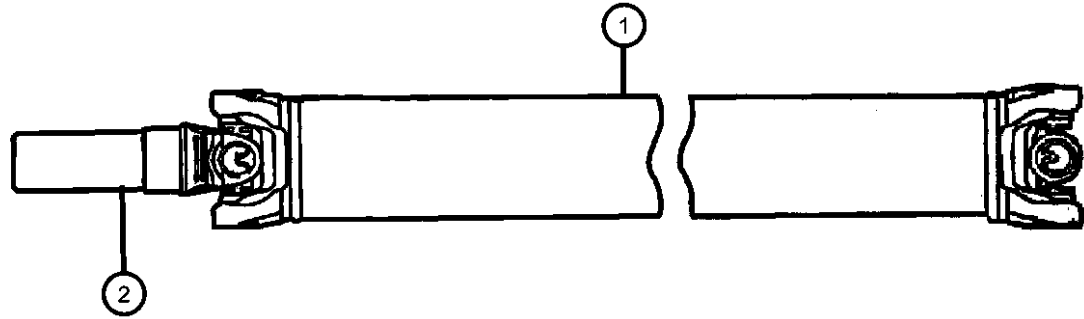

Note:Sales Codes;

- [DDP]=Transmission - 5-Speed Manual
- [DDX]=Transmission - 5-Speed Heavy Duty Manual
- [DEE]=Transmission - 6-Speed Heavy Duty Manual
- [DGP]= Transmission - 4 - Speed Automatic,47RE
- [DGT]= Transmission - 4 - Speed Automatic,46RE
- [DHG]=Transfer Case-Shift-On-The-Fly
- [DHH]= Transfer Case Shift-On-The-Fly
- [EML]=Engine - "MAGNUM" 5.9L SMPI V8
- [ET0]=Engines - All 5.9L Turbo Diesel
- [EW0]=Engines - All 8.0L Gas

1									SHAFT, Drive
	52099183	1	7		33	ET0, EW0	DGP		[DHH]
	52099195	1	7		33		DGT		[DHH]
	52099255	1	7		33		DDP		[DHH]
	52105122	1	7		33	ET0, EW0	DDX		[DHG]
	52105129	1	7		33		DDP		[DHG]
	52105130	1	7		33		DGT		[DHG]
	52105275AB	1	2		33		DGP		
	52105283AB	1	7		33		DEE		[DHG]
	52105284AB	1	7		33	ET0, EW0	DDX		[DHH]
	52105285AB	1	7		33		DEE		[DHH]
	52105290	1	7		33	ET0, EW0	DGP		[DHG]
	52105693AB	1	2		33	EML	DGT		
2									YOKE, Drive Shaft
	04773017	1	7		33	ET0, EW0	DDX		with Shaft 52105284AB
		1	7		33		DEE		with Shaft 52105285AB
	04773021	1	7		33	ET0, EW0	DGP		with Shaft 52099183
		1	7		33		DGT		with Shaft 52099195
		1	7		33		DDP		with Shaft 52099255
	04882180	1	7		33	ET0, EW0	DGP		With Shaft 52105290
	04882185	1	7		33	ET0, EW0	DDX		with Shaft 52105122

**RAM PICKUP/CLUB CAB (BE)**

SERIES	LINE	BODY	ENGINE	TRANSMISSION
L = Ram Truck (All)	3 = HD DODGE 2WD 8 = HD DODGE 4WD 2 = Med. Duty DODGE 2WD 7 = Med. Duty DODGE 4WD	33 = Quad Cab (138 WB) 34 = Quad Cab (154 WB)	EML = Engine - 5.9L V8 MPI EMM = Engine - "Magnum" 5.9L SMPI V8 ETC = Engine- 5.9L Cummins 24V Diesel ETH = Engine- 5.9L HO Cummins Turbo Diesel EWA = Engine - 8.0L V10 MPI ET0 = All 5.9L Cummins Diesel EM0 = All 5.9L Gas EW0 = All 8.0L	DDC = Transmission - 5-Speed HD Manual DDP = Transmission - 5-Speed Manual DDX = Transmission - 5-Speed HD Manual DEE = Transmission - 6-Speed HD Manual DGP = Transmission - 4-Spd. Automatic,47RE DGT = Transmission - 4-Spd. Automatic,46RE DGO = All Automatic Transmissions DBB = All Manual Transmissions

AR = use ase required - = Non illustrated part

**Shaft,Propeller,Rear,1 Piece,Body 33,BE 2,7**  
**Figure 16-120**

ITEM	PART NUMBER	QTY	LINE	SERIES	BODY	ENGINE	TRANS	TRIM	DESCRIPTION
		1	7		33		DDP		with Shaft 52105129
		1	7		33		DGT		with Shaft 52105130
		1	7		33		DEE		with Shaft 52105283AB
	05011238AA	1	2		33		DGP		With Shaft 52105275AB
		1	2		33	EML	DGT		with Shaft 52105693AB
3	06034965	4							BOLT, Hex Head
4	04428723	2							CLAMP, U-Joint
5									U-JOINT
	05003146AA	1	7		33	ET0, EW0	DGP		with Shaft 52099183
		1	7		33		DGT		with Shaft 52099195
		1	7		33		DDP		with Shaft 52099255
		1	7		33	ET0, EW0	DDX		with Shaft 52105122
		1	7		33		DDP		with Shaft 52105129
		1	7		33		DGT		with Shaft 52105130
		1	2		33		DGP		With Shaft 52105275AB
		1	7		33		DEE		with Shaft 52105283AB
		1	7		33	ET0, EW0	DDX		with Shaft 52105284AB
		1	7		33		DEE		with Shaft 52105285AB
		1	7		33	ET0, EW0	DGP		With Shaft 52105290
		1	2		33	EML	DGT		with Shaft 52105693AB
6									RETAINER, U Joint
	05010937AA	1	7		33	ET0, EW0	DGP		with Shaft 52099183
		1	7		33		DGT		with Shaft 52099195
		1	7		33		DDP		with Shaft 52099255
		1	7		33	ET0, EW0	DDX		with Shaft 52105122
		1	7		33		DDP		with Shaft 52105129
		1	7		33		DGT		with Shaft 52105130
		1	2		33		DGP		With Shaft 52105275AB

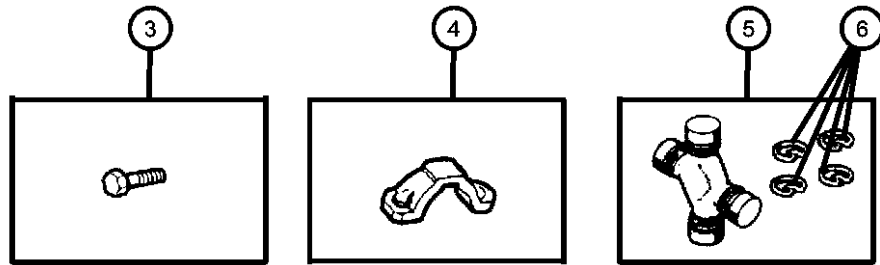
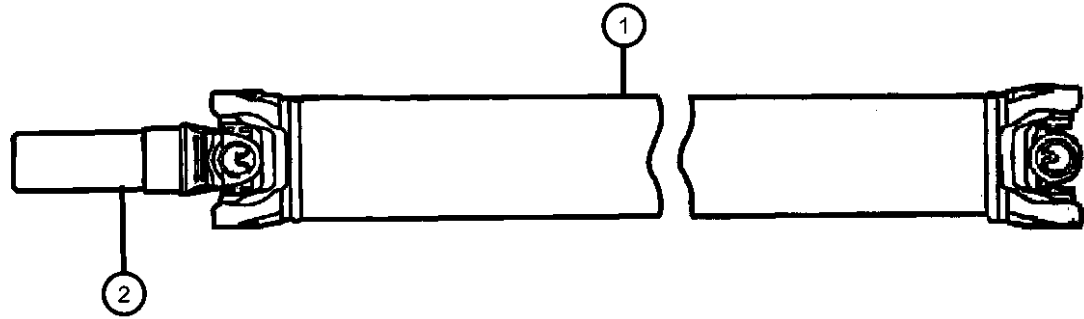

**RAM PICKUP/CLUB CAB (BE)**

SERIES	LINE
L = Ram Truck (All)	3 = HD DODGE 2WD 8 = HD DODGE 4WD 2 = Med. Duty DODGE 2WD 7 = Med. Duty DODGE 4WD

BODY
33 = Quad Cab (138 WB) 34 = Quad Cab (154 WB)

ENGINE
EML = Engine - 5.9L V8 MPI EMM = Engine - "Magnum" 5.9L SMPI V8 ETC = Engine- 5.9L Cummins 24V Diesel ETH = Engine- 5.9L HO Cummins Turbo Diesel EWA = Engine - 8.0L V10 MPI ET0 = All 5.9L Cummins Diesel EM0 = All 5.9L Gas EW0 = All 8.0L

TRANSMISSION
DDC = Transmission - 5-Speed HD Manual DDP = Transmission - 5-Speed Manual DDX = Transmission - 5-Speed HD Manual DEE = Transmission - 6-Speed HD Manual DGP = Transmission - 4-Spd. Automatic,47RE DGT = Transmission - 4-Spd. Automatic,46RE DGO = All Automatic Transmissions DBB = All Manual Transmissions

AR = use ase required - = Non illustrated part



**Shaft,Propeller,Rear,1 Piece,Body 33,BE 2,7**  
**Figure 16-120**

ITEM	PART NUMBER	QTY	LINE	SERIES	BODY	ENGINE	TRANS	TRIM	DESCRIPTION
		1	7		33		DEE		with Shaft 52105283AB
		1	7		33	ET0, EW0	DDX		with Shaft 52105284AB
		1	7		33		DEE		with Shaft 52105285AB
		1	7		33	ET0, EW0	DGP		With Shaft 52105290
		1	2		33	EML	DGT		with Shaft 52105693AB

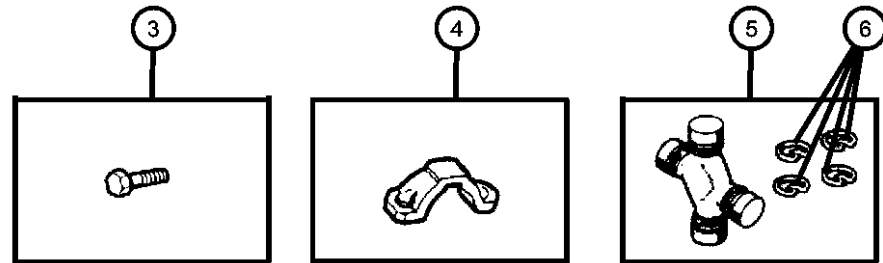
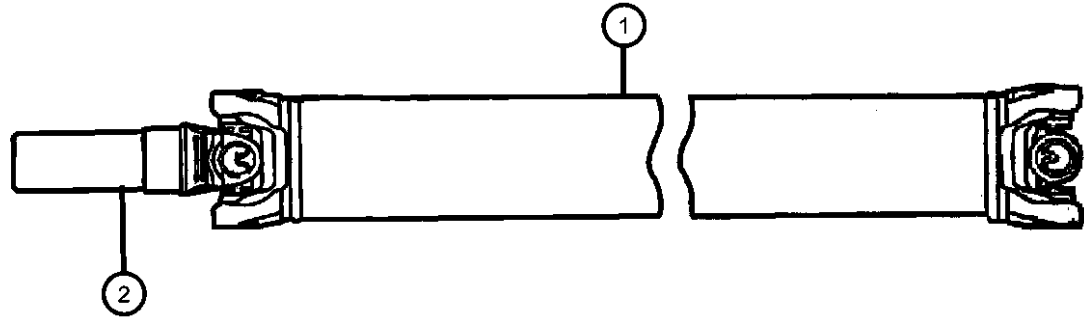

**RAM PICKUP/CLUB CAB (BE)**

SERIES	LINE
L = Ram Truck (All)	3 = HD DODGE 2WD 8 = HD DODGE 4WD 2 = Med. Duty DODGE 2WD 7 = Med. Duty DODGE 4WD

BODY
33 = Quad Cab (138 WB) 34 = Quad Cab (154 WB)

ENGINE
EML = Engine - 5.9L V8 MPI EMM = Engine - "Magnum" 5.9L SMPI V8 ETC = Engine- 5.9L Cummins 24V Diesel ETH = Engine- 5.9L HO Cummins Turbo Diesel EWA = Engine - 8.0L V10 MPI Diesel ET0 = All 5.9L Cummins Diesel EM0 = All 5.9L Gas EW0 = All 8.0L

TRANSMISSION
DDC = Transmission - 5-Speed HD Manual DDP = Transmission - 5-Speed Manual DDX = Transmission - 5-Speed HD Manual DEE = Transmission - 6-Speed HD Manual DGP = Transmission - 4-Spd. Automatic,47RE DGT = Transmission - 4-Spd. Automatic,46RE DGO = All Automatic Transmissions DBB = All Manual Transmissions

AR = use ase required - = Non illustrated part

**Shaft, Propeller, Rear, 2 Piece, Body 33, BE 2**  
**Figure 16-130**

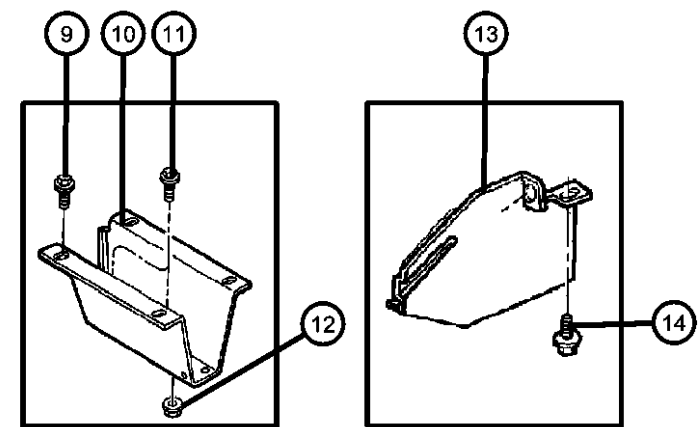
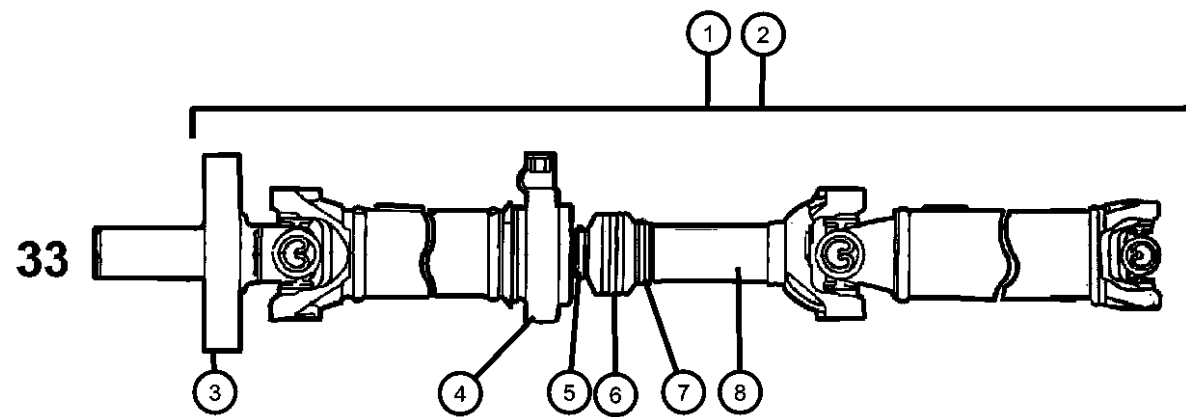

ITEM	PART NUMBER	QTY	LINE	SERIES	BODY	ENGINE	TRANS	TRIM	DESCRIPTION
------	-------------	-----	------	--------	------	--------	-------	------	-------------

Note: Sales Codes;  
 [DBB]=Transmissions - All Manual  
 [DDP]=Transmission - 5-Speed Manual  
 [DDX]=Transmission - 5-Speed Heavy Duty Manual  
 [DEE]=Transmission - 6-Speed Heavy Duty Manual  
 [EML]=Engine - "MAGNUM" 5.9L SMPI V8  
 [ET0]=Engines - All 5.9L Turbo Diesel  
 [EW0]=Engines - All 8.0L Gas

1	52105276AE	1	2		33	ET0, EW0	DDX		SHAFT, Drive, 2 Piece With Shaft 52105276AE
		1	2		33	ET0	DEE		With Shaft 52105276AE
2	52105709AE	1	2		33	EML	DDP		SHAFT, Drive, Rear 2-Piece, With Shaft 52105709AE
3	04773015	1	2		33	EML	DDP		YOKE, Drive Shaft With Shaft 52105709AE
	04882170	1	2		33	ET0, EW0	DDX		With Shaft 52105276AE
		1	2		33	ET0	DEE		With Shaft 52105276AE
4	05014586AA	1	2		33	ET0, EW0	DDX		BEARING, Drive Shaft With Shaft 52105276AE
		1	2		33	ET0	DEE		With Shaft 52105276AE
		1	2		33	EML	DDP		With Shaft 52105709AE
5	05212720	1	2		33	EML	DDP		CLAMP, Boot With Shaft 52105709AE
		1	2		33	ET0, EW0	DDX		With Shaft 52105276AE
		1	2		33	ET0	DEE		With Shaft 52105276AE
6	04428807	1	2		33	EML	DDP		BOOT, Driveshaft With Shaft 52105709AE
		1	2		33	ET0, EW0	DDX		With Shaft 52105276AE
		1	2		33	ET0	DEE		With Shaft 52105276AE
7	04428808	1	2		33	ET0, EW0	DDX		CLAMP, Boot With Shaft 52105276AE
		1	2		33	ET0	DEE		With Shaft 52105276AE

**RAM PICKUP/CLUB CAB (BE)**

SERIES	LINE	BODY	ENGINE	TRANSMISSION
L = Ram Truck (All)	3 = HD DODGE 2WD 8 = HD DODGE 4WD 2 = Med. Duty DODGE 2WD 7 = Med. Duty DODGE 4WD	33 = Quad Cab (138 WB) 34 = Quad Cab (154 WB)	EML = Engine - 5.9L V8 MPI EMM = Engine - "Magnum" 5.9L SMPI V8 ETC = Engine- 5.9L Cummins 24V Diesel ETH = Engine- 5.9L HO Cummins Turbo Diesel EWA = Engine - 8.0L V10 MPI ET0 = All 5.9L Cummins Diesel EM0 = All 5.9L Gas EW0 = All 8.0L	DDC = Transmission - 5-Speed HD Manual DDP = Transmission - 5-Speed Manual DDX = Transmission - 5-Speed HD Manual DEE = Transmission - 6-Speed HD Manual DGP = Transmission - 4-Spd. Automatic, 47RE DGT = Transmission - 4-Spd. Automatic, 46RE DGO = All Automatic Transmissions DBB = All Manual Transmissions

AR = use ase required - = Non illustrated part

**Shaft,Propeller,Rear,2 Piece,Body 33,BE 2**  
**Figure 16-130**

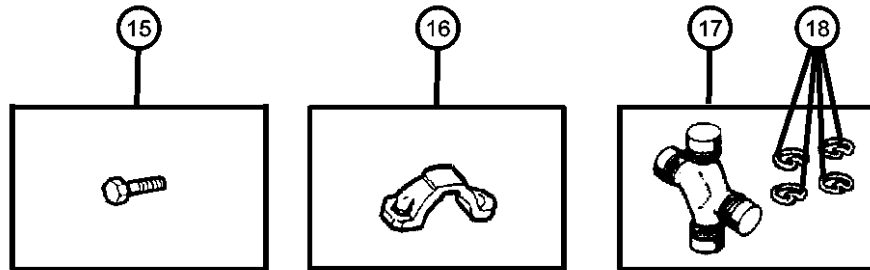
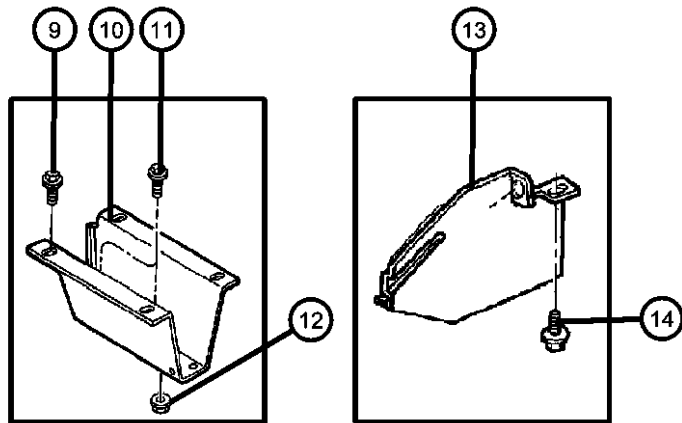
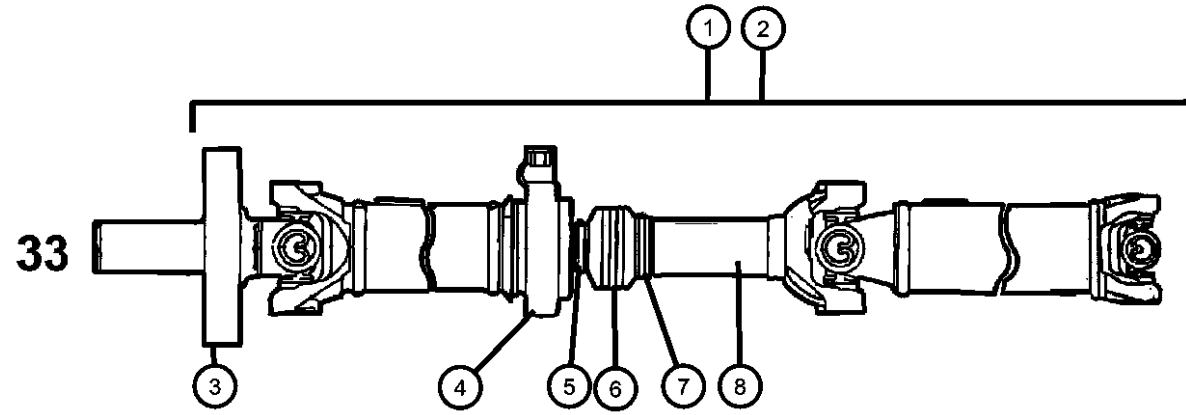

ITEM	PART NUMBER	QTY	LINE	SERIES	BODY	ENGINE	TRANS	TRIM	DESCRIPTION
8	05212720	1	2		33	EML	DDP		With Shaft 52105709AE YOKE, Drive Shaft
	04428804	1	2		33	ET0, EW0	DDX		With Shaft 52105276AE
9		1	2		33	ET0	DEE		With Shaft 52105276AE
		1	2		33	EML	DDP		With Shaft 52105709AE
	06101060	6	2				DBB		SCREW AND WASHER, Hex Head, M10x1.5x30
	52105337AC	1	2		33		DBB		BRACKET, Drive Shaft Bearing
	06101060	6	2				DBB		SCREW AND WASHER, Hex Head, M10x1.5x30
	06101696	6	2		33		DBB		NUT
13	52105387AA	1	2		33		DBB		SHIELD, Center Bearing
14	06101060	6	2				DBB		SCREW AND WASHER, Hex Head, M10x1.5x30
	06034965	4							BOLT, Hex Head
	04428723	2							CLAMP, U-Joint
17									U-JOINT
	05003146AA	1	2		33	ET0, EW0	DDX		With Shaft 52105276AE
		1	2		33	ET0	DEE		With Shaft 52105276AE
18		1	2		33	EML	DDP		With Shaft 52105709AE
	05010937AA	1	2		33	ET0, EW0	DDX		RETAINER, U Joint With Shaft 52105276AE
		1	2		33	ET0	DEE		With Shaft 52105276AE
		1	2		33	EML	DDP		With Shaft 52105709AE

**RAM PICKUP/CLUB CAB (BE)**

SERIES	LINE
L = Ram Truck (All)	3 = HD DODGE 2WD 8 = HD DODGE 4WD 2 = Med. Duty DODGE 2WD 7 = Med. Duty DODGE 4WD

BODY
33 = Quad Cab (138 WB) 34 = Quad Cab (154 WB)

ENGINE
EML = Engine - 5.9L V8 MPI EMM = Engine - "Magnum" 5.9L SMPI V8 ETC = Engine- 5.9L Cummins 24V Diesel ETH = Engine- 5.9L HO Cummins Turbo Diesel EWA = Engine - 8.0L V10 MPI Diesel ET0 = All 5.9L Cummins Diesel EM0 = All 5.9L Gas EW0 = All 8.0L

TRANSMISSION
DDC = Transmission - 5-Speed HD Manual DDP = Transmission - 5-Speed Manual DDX = Transmission - 5-Speed HD Manual DEE = Transmission - 6-Speed HD Manual DGP = Transmission - 4-Spd. Automatic,47RE DGT = Transmission - 4-Spd. Automatic,46RE DGO = All Automatic Transmissions DBB = All Manual Transmissions

AR = use ase required - = Non illustrated part

**Shaft, Propeller, Rear, 2 Piece, Body 34, BE 2,3,7,8**  
**Figure 16-140**

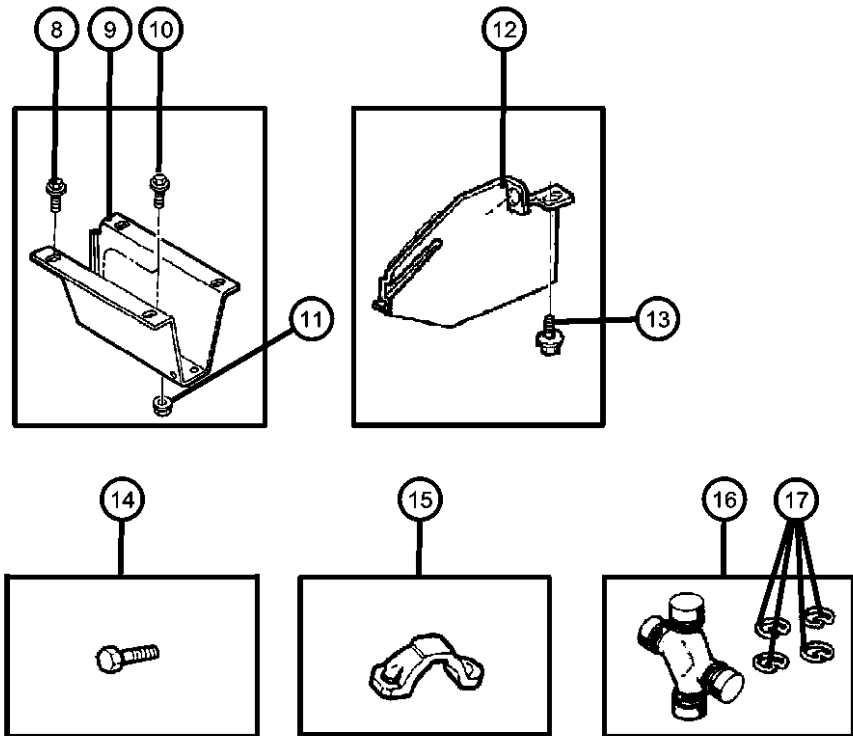
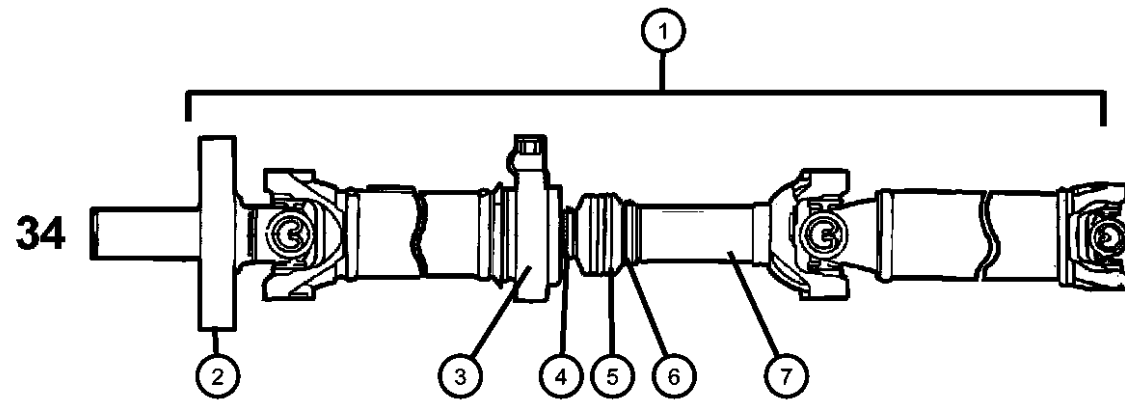

ITEM	PART NUMBER	QTY	LINE	SERIES	BODY	ENGINE	TRANS	TRIM	DESCRIPTION
------	-------------	-----	------	--------	------	--------	-------	------	-------------

Note: Sales Codes;  
 [DBB]=Transmissions - All Manual  
 [DDP]=Transmission - 5-Speed Manual  
 [DDX]=Transmission - 5-Speed HD Manual  
 [DEE]=Transmission - 6-Speed HD Manual  
 [DGP]=Transmission - 4-Speed Automatic  
 [DGT]=Transmission - 4-Speed Automatic  
 [DG0]=Transmissions - All Automatic  
 [EM0]=Engines - All 5.9L 8 Cylinder Gas  
 [ET0]=Engines - All 5.9L Turbo Diesels  
 [EW0]=Engines - All 8.0L Gas

1									SHAFT, Drive, 2 Piece
	52105277AB	1	7		34		DEE		[DHH]
	52105278AB	1	7, 8		34		DEE		[DHG]
	52105516	1	2		34		DGT		
	52105517AB	1	2		34		DDP		
	52105518	1	3		34		DGT		
	52105520AE	1	3		34		DDP		
		1	2, 3		34	ET0, EW0	DDX		
		1	2, 3		34	ET0	DEE		
	52105521	1	2		34		DGP		
	52105523	1	3		34		DGP		
	52105526	1	7		34		DDP		[DHH]
	52105527	1	7		34		DGT		[DHH]
	52105529	1	7		34		DGP		[DHH]
	52105535AC	1	7		34	ET0, EW0	DDX		[DHH]
	52105536	1	7		34		DDP		[DHG]
	52105537	1	7		34		DGT		[DHG]
	52105538	1	8		34	EM0	DGT		
	52105552AD	1	8		34		DDP		
		1	7, 8		34	ET0, EW0	DDX		[DHG]
	52105553	1	8		34		DGP		[DHG]

**RAM PICKUP/CLUB CAB (BE)**

SERIES	LINE
L = Ram Truck (All)	3 = HD DODGE 2WD 8 = HD DODGE 4WD 2 = Med. Duty DODGE 2WD 7 = Med. Duty DODGE 4WD

BODY
33 = Quad Cab (138 WB) 34 = Quad Cab (154 WB)

ENGINE
EML = Engine - 5.9L V8 MPI EMM = Engine - "Magnum" 5.9L SMPI V8 ETC = Engine- 5.9L Cummins 24V Diesel ETH = Engine- 5.9L HO Cummins Turbo Diesel EWA = Engine - 8.0L V10 MPI Diesel ET0 = All 5.9L Cummins Diesel EM0 = All 5.9L Gas EW0 = All 8.0L

TRANSMISSION
DDC = Transmission - 5-Speed HD Manual DDP = Transmission - 5-Speed Manual DDX = Transmission - 5-Speed HD Manual DEE = Transmission - 6-Speed HD Manual DGP = Transmission - 4-Spd. Automatic, 47RE DGT = Transmission - 4-Spd. Automatic, 46RE DG0 = All Automatic Transmissions DBB = All Manual Transmissions

AR = use ase required - = Non illustrated part

Shaft, Propeller, Rear, 2 Piece, Body 34, BE 2,3,7,8  
Figure 16-140

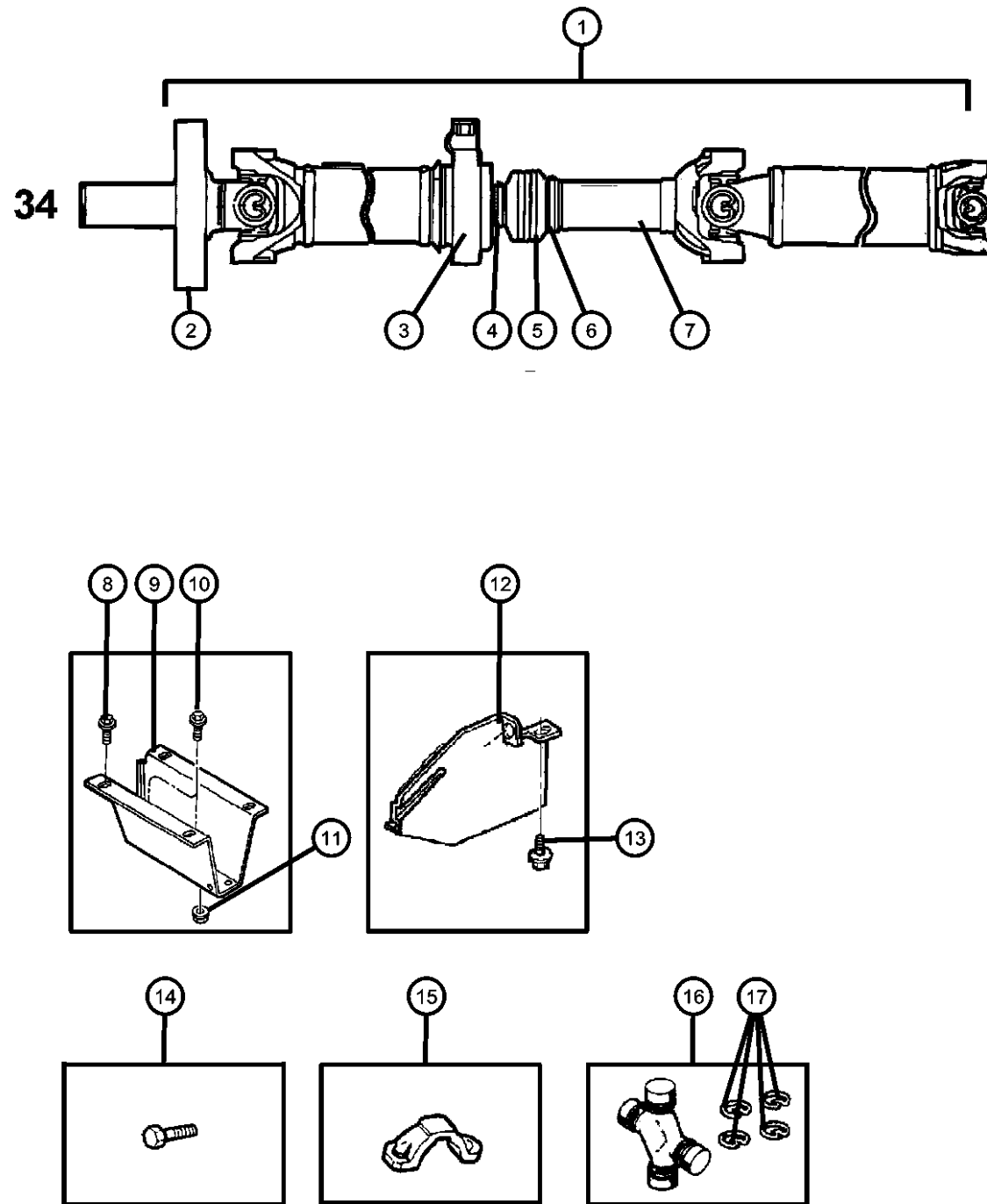

ITEM	PART NUMBER	QTY	LINE	SERIES	BODY	ENGINE	TRANS	TRIM	DESCRIPTION
2	52105571	1	7		34		DGP		[DHG]
	04428804	1	8		34	EM0	DGT		YOKE, Drive Shaft
	04773015	1	2		34		DGT		with Shaft 52105516
		1	3		34		DGT		with Shaft 52105518
		1	2		34		DGP		with Shaft 52105521
		1	3		34		DGP		with Shaft 52105523
	04773017	1	7		34		DEE		with Shaft 52105277AB
		1	7		34		DDP		with Shaft 52105526
		1	7		34		DGT		with Shaft 52105527
		1	7		34		DGP		with Shaft 52105529
		1	7		34	ET0, EW0	DDX		with Shaft 52105535AC
	04882170	1	7, 8		34		DEE		with Shaft 52105278AB
		1	2		34		DDP		With Shaft 52105517AB
		1	3		34		DDP		With Shaft 52105520AE
		1	2, 3		34	ET0, EW0	DDX		With Shaft 52105520AE
		1	2, 3		34	ET0	DEE		With Shaft 52105520AE
		1	7		34		DDP		with Shaft 52105536
		1	7		34		DGT		with Shaft 52105537
		1	8		34		DDP		With Shaft 52105552AD
		1	7, 8		34	ET0, EW0	DDX		With Shaft 52105552AD
		1	8		34		DGP		with Shaft 52105553
		1	7		34		DGP		with Shaft 52105571
3	04773014	1	7		34		DEE		BEARING, Drive Shaft
		1	7, 8		34		DEE		
		1	2		34		DGT		
		1	2		34		DDP		

RAM PICKUP/CLUB CAB (BE)

SERIES	LINE
L = Ram Truck (All)	3 = HD DODGE 2WD
	8 = HD DODGE 4WD
	2 = Med. Duty DODGE 2WD
	7 = Med. Duty DODGE 4WD

BODY
33 = Quad Cab (138 WB)
34 = Quad Cab (154 WB)

ENGINE
EML = Engine - 5.9L V8 MPI
EMM = Engine - "Magnum" 5.9L SMPI V8
ETC = Engine- 5.9L Cummins 24V Diesel
ETH = Engine- 5.9L HO Cummins Turbo Diesel
EWA = Engine - 8.0L V10 MPI
ET0 = All 5.9L Cummins Diesel
EM0 = All 5.9L Gas
EW0 = All 8.0L

TRANSMISSION
DDC = Transmission - 5-Speed HD Manual
DDP = Transmission - 5-Speed Manual
DDX = Transmission - 5-Speed HD Manual
DEE = Transmission - 6-Speed HD Manual
DGP = Transmission - 4-Spd. Automatic, 47RE
DGT = Transmission - 4-Spd. Automatic, 46RE
DG0 = All Automatic Transmissions
DBB = All Manual Transmissions

AR = use ase required - = Non illustrated part

Shaft,Propeller,Rear,2 Piece,Body 34,BE 2,3,7,8  
Figure 16-140

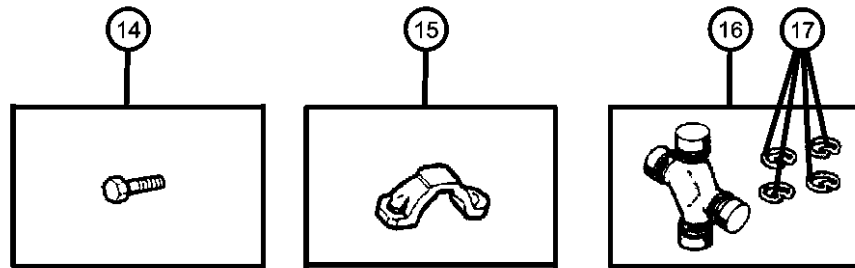
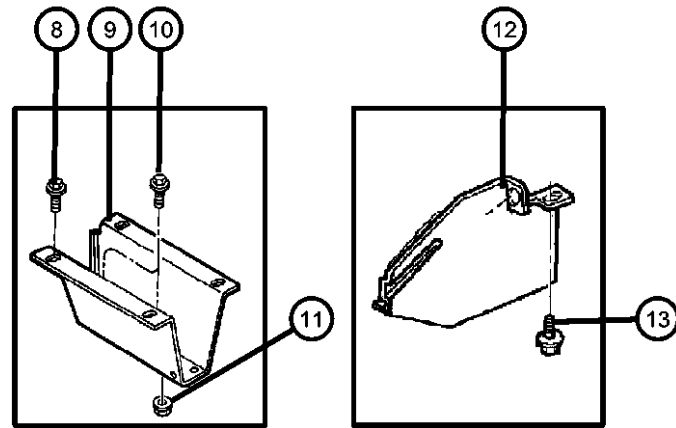
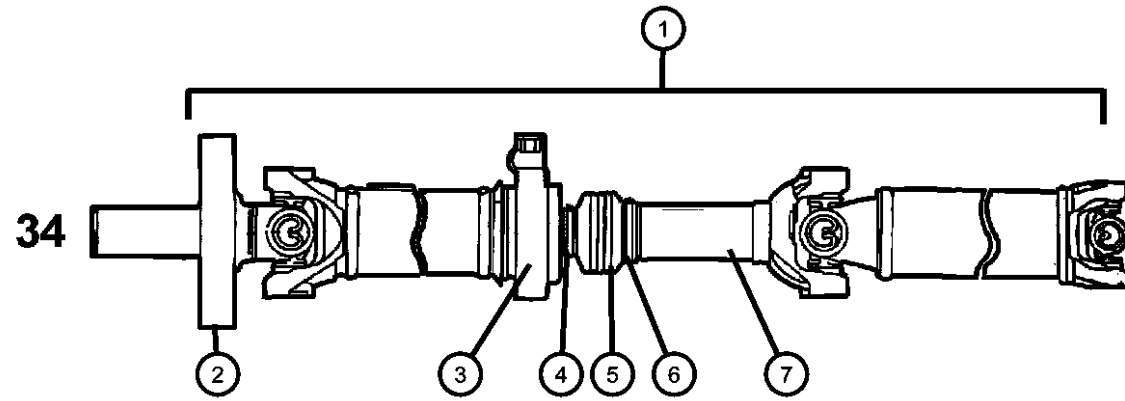

ITEM	PART NUMBER	QTY	LINE	SERIES	BODY	ENGINE	TRANS	TRIM	DESCRIPTION
		1	3		34		DGT		
		1	3		34		DDP		
		1	2, 3		34	ET0, EW0	DDX		
		1	2, 3		34	ET0	DEE		
		1	2		34		DGP		
		1	3		34		DGP		
		1	7		34		DDP		[DHH]
		1	7		34		DGT		[DHH]
		1	7		34		DGP		[DHH]
		1	7		34	ET0, EW0	DDX		
		1	7		34		DDP		[DHG]
		1	7		34		DGT		[DHG]
		1	8		34	EM0	DGT		
		1	8		34		DDP		
		1	7, 8		34	ET0, EW0	DDX		
		1	8		34		DGP		
		1	7		34		DGP		[DHG]
4	05212720	1	2		34		DGT		
		1	3		34		DGT		
		1	8		34	EM0	DGT		
		1	2		34		DGP		
		1	3		34		DGP		
		1	7		34		DGP		[DHG]
		1	8		34		DGP		
		1	7		34		DGT		[DHH]
		1	7		34		DGT		[DHG]
		1	7		34		DDP		[DHH]

CLAMP, Boot

RAM PICKUP/CLUB CAB (BE)

SERIES LINE  
L = Ram Truck (All)  
3 = HD DODGE 2WD  
8 = HD DODGE 4WD  
2 = Med. Duty DODGE 2WD  
7 = Med. Duty DODGE 4WD

BODY  
33 = Quad Cab (138 WB)  
34 = Quad Cab (154 WB)

ENGINE  
EML = Engine - 5.9L V8 MPI  
EMM = Engine - "Magnum" 5.9L SMPI V8  
ETC = Engine- 5.9L Cummins 24V Diesel  
ETH = Engine- 5.9L HO Cummins Turbo Diesel  
EWA = Engine - 8.0L V10 MPI  
ET0 = All 5.9L Cummins Diesel  
EM0 = All 5.9L Gas  
EW0 = All 8.0L

TRANSMISSION  
DDC = Transmission - 5-Speed HD Manual  
DDP = Transmission - 5-Speed Manual  
DDX = Transmission - 5-Speed HD Manual  
DEE = Transmission - 6-Speed HD Manual  
DGP = Transmission - 4-Spd. Automatic,47RE  
DGT = Transmission - 4-Spd. Automatic,46RE  
DG0 = All Automatic Transmissions  
DBB = All Manual Transmissions

AR = use ase required - = Non illustrated part

Shaft, Propeller, Rear, 2 Piece, Body 34, BE 2,3,7,8  
Figure 16-140

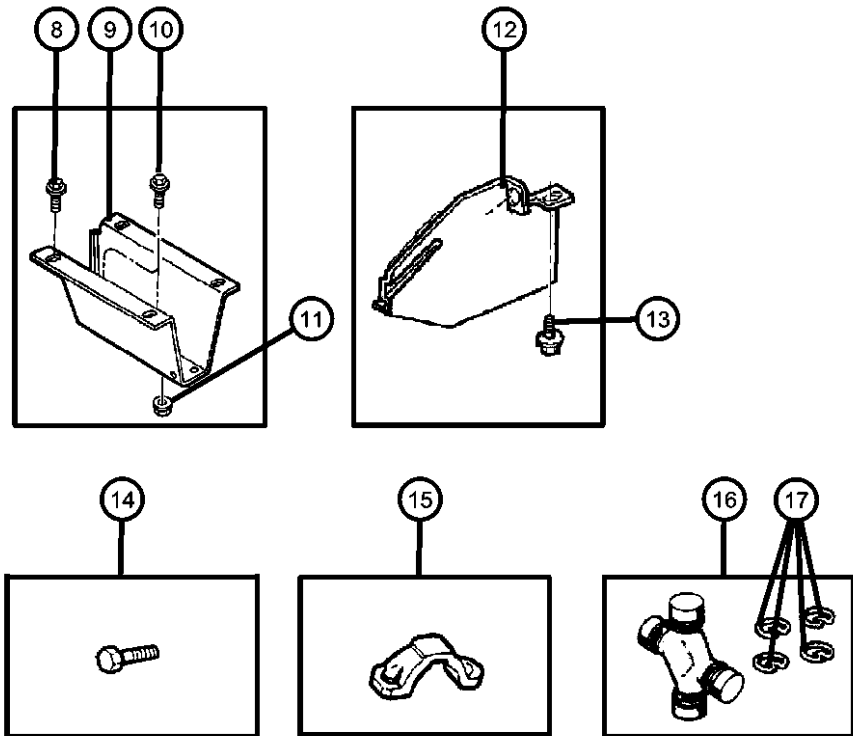
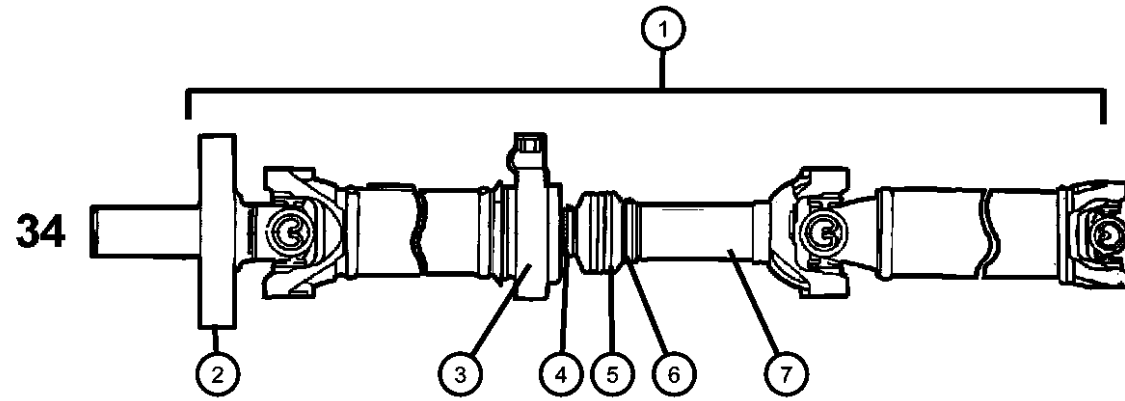

ITEM	PART NUMBER	QTY	LINE	SERIES	BODY	ENGINE	TRANS	TRIM	DESCRIPTION
		1	7		34		DDP		[DHG]
		1	7		34		DEE		
		1	7		34	ET0, EW0	DDX		
		1	7, 8		34		DEE		
		1	7		34		DGP		[DHH]
		1	2		34		DDP		
		1	3		34		DDP		
		1	2, 3		34	ET0, EW0	DDX		
		1	2, 3		34	ET0	DEE		
		1	8		34		DDP		
		1	7, 8		34	ET0, EW0	DDX		
5									BOOT, Driveshaft
	04428807	1	2		34		DGT		
		1	3		34		DGT		
		1	8		34	EM0	DGT		
		1	2		34		DGP		
		1	3		34		DGP		
		1	7		34		DGP		[DHG]
		1	8		34		DGP		
		1	7		34		DGT		[DHH]
		1	7		34		DGT		[DHG]
		1	7		34		DDP		[DHH]
		1	7		34		DDP		[DHG]
		1	7		34		DEE		
		1	7		34	ET0, EW0	DDX		
		1	7, 8		34		DEE		
		1	7		34		DGP		[DHH]
		1	2		34		DDP		

RAM PICKUP/CLUB CAB (BE)

SERIES	LINE
L = Ram Truck (All)	3 = HD DODGE 2WD 8 = HD DODGE 4WD 2 = Med. Duty DODGE 2WD 7 = Med. Duty DODGE 4WD

BODY
33 = Quad Cab (138 WB) 34 = Quad Cab (154 WB)

ENGINE
EML = Engine - 5.9L V8 MPI EMM = Engine - "Magnum" 5.9L SMPI V8 ETC = Engine- 5.9L Cummins 24V Diesel ETH = Engine- 5.9L HO Cummins Turbo Diesel EWA = Engine - 8.0L V10 MPI ET0 = All 5.9L Cummins Diesel EM0 = All 5.9L Gas EW0 = All 8.0L

TRANSMISSION
DDC = Transmission - 5-Speed HD Manual DDP = Transmission - 5-Speed Manual DDX = Transmission - 5-Speed HD Manual DEE = Transmission - 6-Speed HD Manual DGP = Transmission - 4-Spd. Automatic, 47RE DGT = Transmission - 4-Spd. Automatic, 46RE DGO = All Automatic Transmissions DBB = All Manual Transmissions

AR = use ase required - = Non illustrated part

Shaft, Propeller, Rear, 2 Piece, Body 34, BE 2,3,7,8  
Figure 16-140

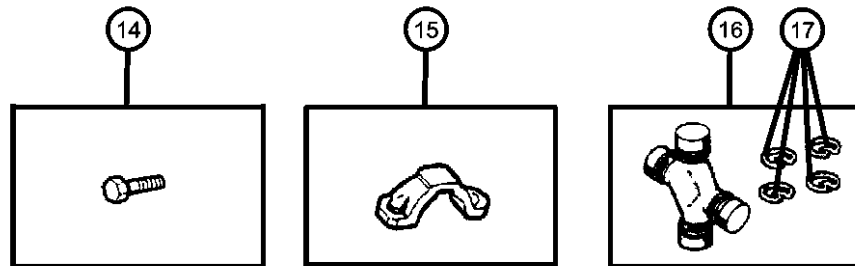
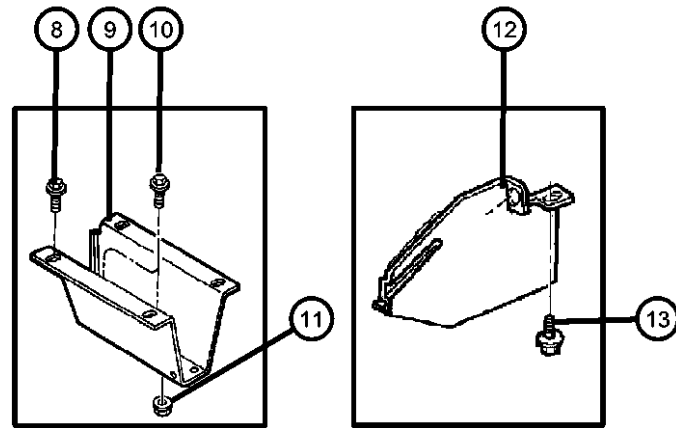
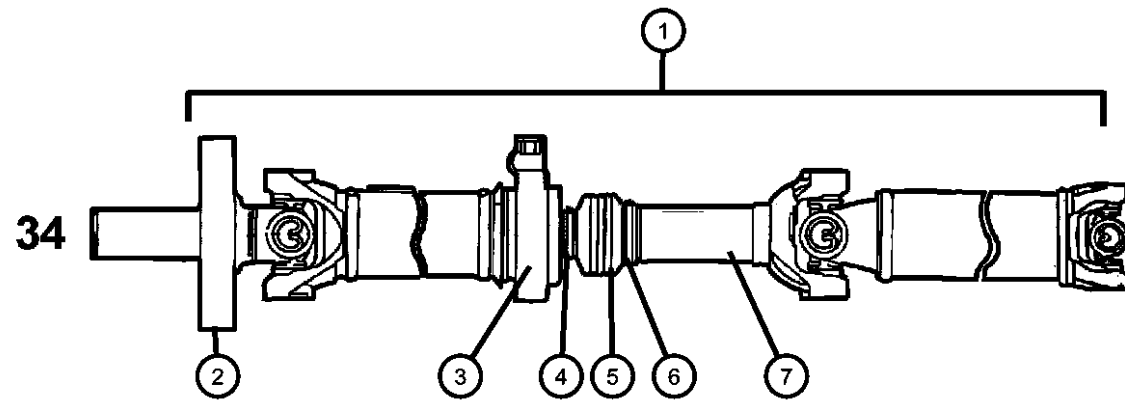

ITEM	PART NUMBER	QTY	LINE	SERIES	BODY	ENGINE	TRANS	TRIM	DESCRIPTION
		1	3		34		DDP		
		1	2, 3		34	ET0, EW0	DDX		
		1	2, 3		34	ET0	DEE		
		1	8		34		DDP		
		1	7, 8		34	ET0, EW0	DDX		
6	04428808	1	2		34		DGT		CLAMP, Boot
		1	3		34		DGT		
		1	8		34	EM0	DGT		
		1	2		34		DGP		
		1	3		34		DGP		
		1	7		34		DGP		[DHG]
		1	8		34		DGP		
		1	7		34		DGT		[DHH]
		1	7		34		DGT		[DHG]
		1	7		34		DDP		[DHH]
		1	7		34		DDP		[DHG]
		1	7		34		DEE		
		1	7		34	ET0, EW0	DDX		
		1	7, 8		34		DEE		
		1	7		34		DGP		[DHH]
		1	2		34		DDP		
		1	3		34		DDP		
		1	2, 3		34	ET0, EW0	DDX		
		1	2, 3		34	ET0	DEE		
		1	8		34		DDP		
		1	7, 8		34	ET0, EW0	DDX		
7									YOKE, Drive Shaft

RAM PICKUP/CLUB CAB (BE)

SERIES	LINE
L = Ram Truck (All)	3 = HD DODGE 2WD 8 = HD DODGE 4WD 2 = Med. Duty DODGE 2WD 7 = Med. Duty DODGE 4WD

BODY
33 = Quad Cab (138 WB) 34 = Quad Cab (154 WB)

ENGINE	TRANSMISSION
EML = Engine - 5.9L V8 MPI	DDC = Transmission - 5-Speed HD Manual
EMM = Engine - "Magnum" 5.9L SMPI V8	DDP = Transmission - 5-Speed Manual
ETC = Engine- 5.9L Cummins 24V Diesel	DDX = Transmission - 5-Speed HD Manual
ETH = Engine- 5.9L HO Cummins Turbo Diesel	DEE = Transmission - 6-Speed HD Manual
EWA = Engine - 8.0L V10 MPI Diesel	DGP = Transmission - 4-Spd. Automatic, 47RE
ET0 = All 5.9L Cummins Diesel	DGT = Transmission - 4-Spd. Automatic, 46RE
EM0 = All 5.9L Gas	DG0 = All Automatic Transmissions
EW0 = All 8.0L	DBB = All Manual Transmissions

AR = use ase required - = Non illustrated part



Shaft, Propeller, Rear, 2 Piece, Body 34, BE 2, 3, 7, 8  
Figure 16-140

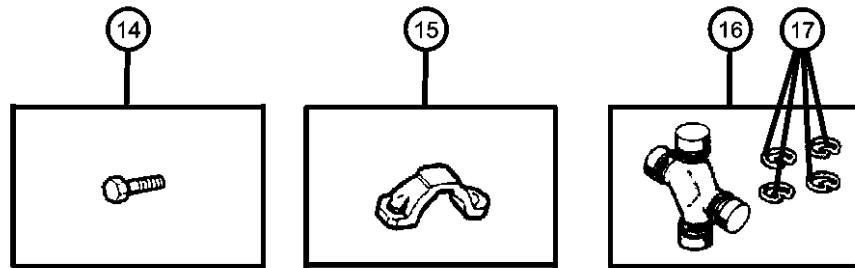
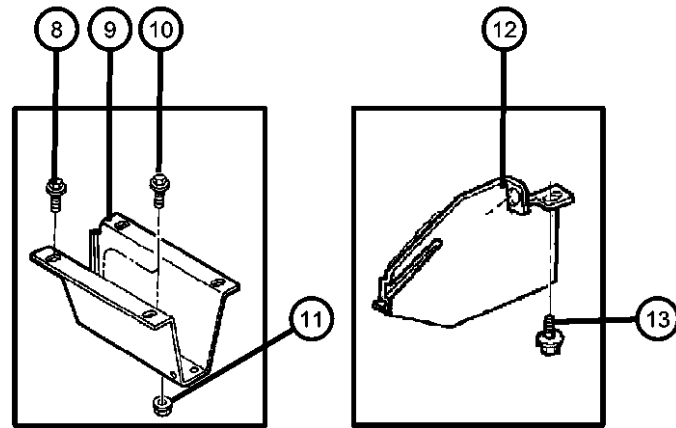
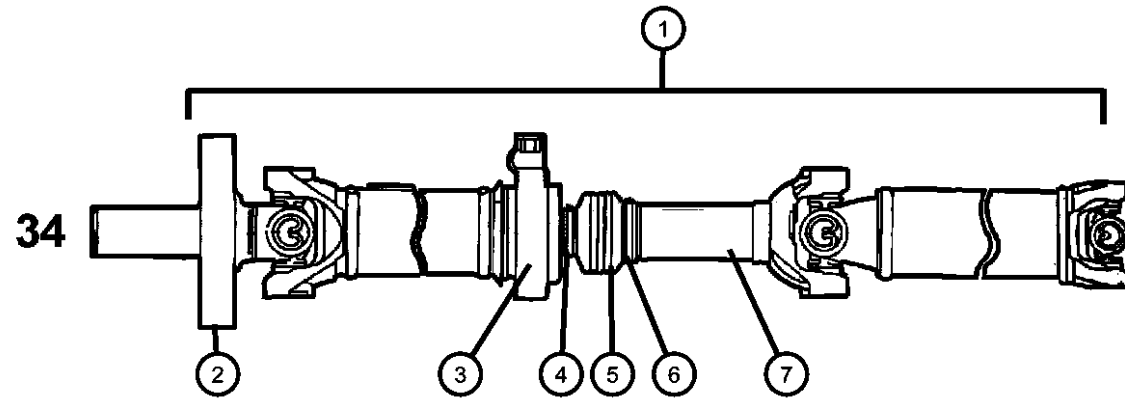

ITEM	PART NUMBER	QTY	LINE	SERIES	BODY	ENGINE	TRANS	TRIM	DESCRIPTION
	04428804	1	7		34		DEE		
		1	7, 8		34		DEE		
		1	2		34		DGT		
		1	2		34		DDP		
		1	3		34		DGT		
		1	3		34		DDP		
		1	2, 3		34	ET0, EW0	DDX		
		1	2, 3		34	ET0	DEE		
		1	2		34		DGP		
		1	3		34		DGP		
		1	7		34		DDP		[DHH]
		1	7		34		DGT		[DHH]
		1	7		34		DGP		[DHH]
		1	7		34	ET0, EW0	DDX		
		1	7		34		DDP		[DHG]
		1	7		34		DGT		[DHG]
		1	8		34	EM0	DGT		
		1	8		34		DDP		
		1	7, 8		34	ET0, EW0	DDX		
		1	8		34		DGP		
		1	7		34		DGP		[DHG]
8									SCREW AND WASHER, Hex Head, M10x1.5x30
	06101060	6	2		34		DG0		
		6	2				DBB		
		6	3, 7, 8		34				
9									BRACKET, Drive Shaft Bearing
	52105268	1	7, 8		34				
	52105293	1	2, 3		34				

RAM PICKUP/CLUB CAB (BE)

SERIES	LINE
L = Ram Truck (All)	3 = HD DODGE 2WD 8 = HD DODGE 4WD 2 = Med. Duty DODGE 2WD 7 = Med. Duty DODGE 4WD

BODY
33 = Quad Cab (138 WB) 34 = Quad Cab (154 WB)

ENGINE	TRANSMISSION
EML = Engine - 5.9L V8 MPI	DDC = Transmission - 5-Speed HD Manual
EMM = Engine - "Magnum" 5.9L SMPI V8	DDP = Transmission - 5-Speed Manual
ETC = Engine- 5.9L Cummins 24V Diesel	DDX = Transmission - 5-Speed HD Manual
ETH = Engine- 5.9L HO Cummins Turbo Diesel	DEE = Transmission - 6-Speed HD Manual
EWA = Engine - 8.0L V10 MPI Diesel	DGP = Transmission - 4-Spd. Automatic, 47RE
ET0 = All 5.9L Cummins Diesel	DGT = Transmission - 4-Spd. Automatic, 46RE
EM0 = All 5.9L Gas	DG0 = All Automatic Transmissions
EW0 = All 8.0L	DBB = All Manual Transmissions

AR = use ase required - = Non illustrated part

Shaft, Propeller, Rear, 2 Piece, Body 34, BE 2, 3, 7, 8  
Figure 16-140

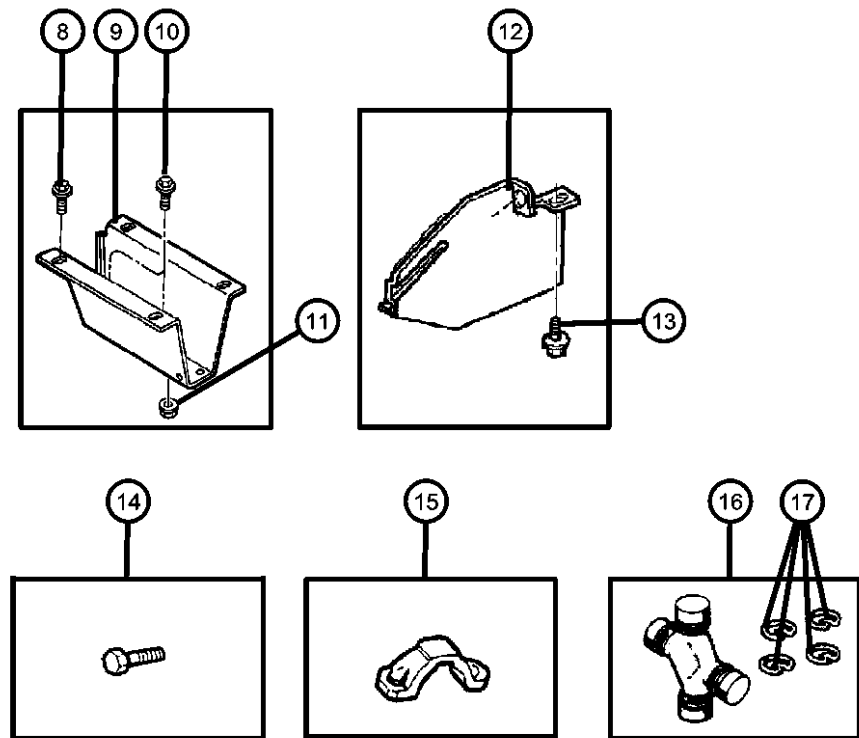
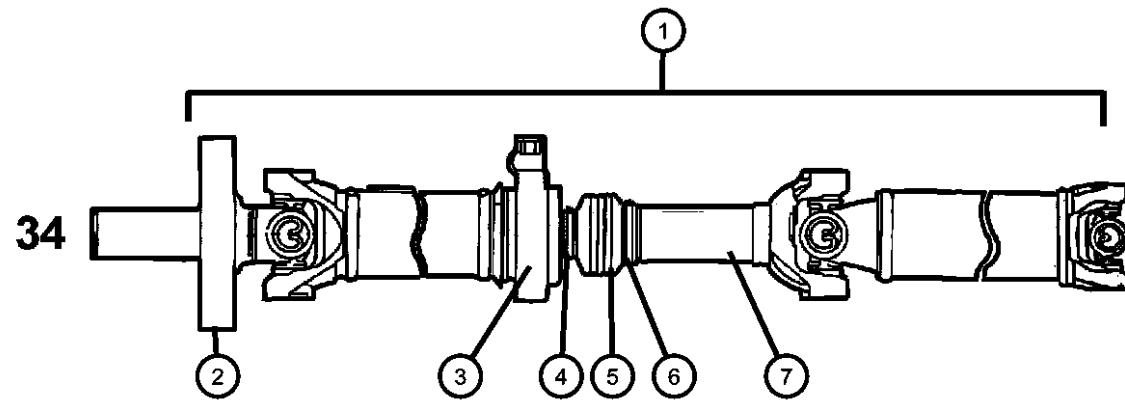

ITEM	PART NUMBER	QTY	LINE	SERIES	BODY	ENGINE	TRANS	TRIM	DESCRIPTION
10									SCREW AND WASHER, Hex Head, M10x1.5x30
	06101060	6	2		34		DG0		
		6	2				DBB		
		6	3, 7, 8		34				
11	06101696	4			34				NUT
12	52097944	1			34	EMM, EW0			SHIELD, Center Bearing, Heat
13	34201888	2							SCREW, Hex Head, Heat Shield, Mounting
14	06034965	4							BOLT, Hex Head
15	04428723	2							CLAMP, U-Joint
16									U-JOINT
	05003146AA	1	7		34		DEE		
		1	7, 8		34		DEE		
		1	2		34		DGT		
		1	2		34		DDP		
		1	3		34		DGT		
		1	3		34		DDP		
		1	2, 3		34	ET0, EW0	DDX		
		1	2, 3		34	ET0	DEE		
		1	2		34		DGP		
		1	3		34		DGP		
		1	7		34		DDP		[DHH]
		1	7		34		DGT		[DHH]
		1	7		34		DGP		[DHH]
		1	7		34	ET0, EW0	DDX		
		1	7		34		DDP		[DHG]
		1	7		34		DGT		[DHG]
		1	8		34	EM0	DGT		

RAM PICKUP/CLUB CAB (BE)

SERIES	LINE
L = Ram Truck (All)	3 = HD DODGE 2WD 8 = HD DODGE 4WD 2 = Med. Duty DODGE 2WD 7 = Med. Duty DODGE 4WD

BODY
33 = Quad Cab (138 WB) 34 = Quad Cab (154 WB)

ENGINE
EML = Engine - 5.9L V8 MPI EMM = Engine - "Magnum" 5.9L SMPI V8 ETC = Engine- 5.9L Cummins 24V Diesel ETH = Engine- 5.9L HO Cummins Turbo Diesel EWA = Engine - 8.0L V10 MPI Diesel ET0 = All 5.9L Cummins Diesel EM0 = All 5.9L Gas EW0 = All 8.0L

TRANSMISSION
DDC = Transmission - 5-Speed HD Manual DDP = Transmission - 5-Speed Manual DDX = Transmission - 5-Speed HD Manual DEE = Transmission - 6-Speed HD Manual DGP = Transmission - 4-Spd. Automatic, 47RE DGT = Transmission - 4-Spd. Automatic, 46RE DG0 = All Automatic Transmissions DBB = All Manual Transmissions

AR = use ase required - = Non illustrated part

Shaft, Propeller, Rear, 2 Piece, Body 34, BE 2,3,7,8  
Figure 16-140

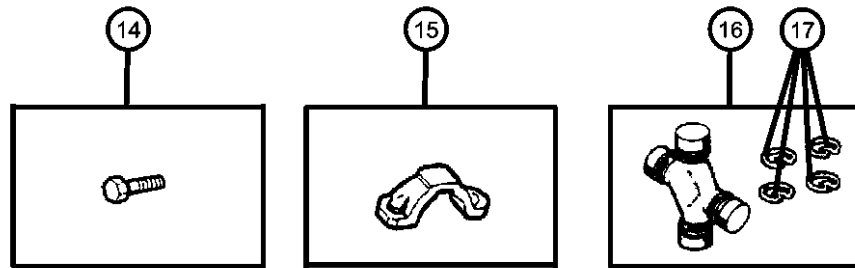
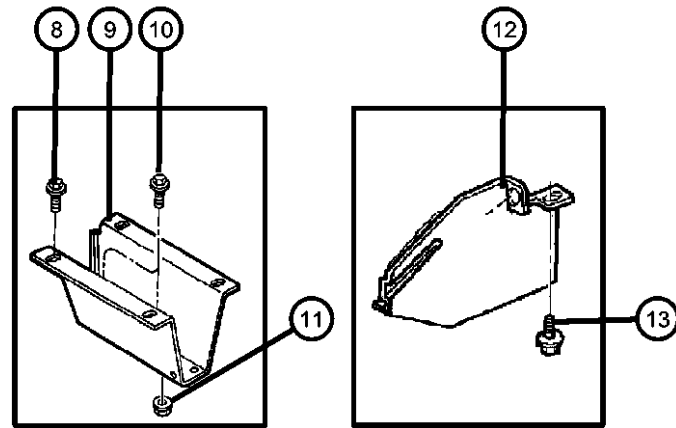
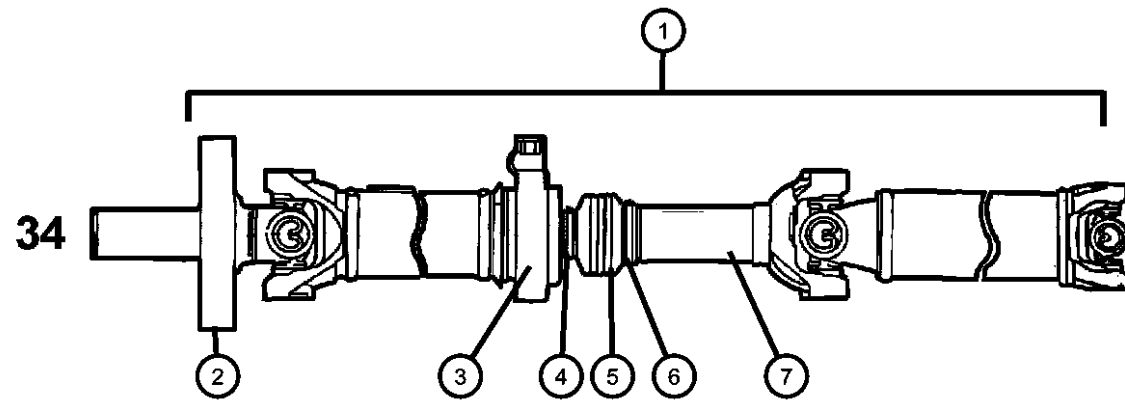

ITEM	PART NUMBER	QTY	LINE	SERIES	BODY	ENGINE	TRANS	TRIM	DESCRIPTION
		1	8		34		DDP		
		1	7, 8		34	ET0, EW0	DDX		
		1	8		34		DGP		
		1	7		34		DGP		[DHG]
17	05010937AA	1	7		34		DEE		RETAINER, U Joint
		1	7, 8		34		DEE		
		1	2		34		DGT		
		1	2		34		DDP		
		1	3		34		DGT		
		1	3		34		DDP		
		1	2, 3		34	ET0, EW0	DDX		
		1	2, 3		34	ET0	DEE		
		1	2		34		DGP		
		1	3		34		DGP		
		1	7		34		DDP		[DHH]
		1	7		34		DGT		[DHH]
		1	7		34		DGP		[DHH]
		1	7		34	ET0, EW0	DDX		
		1	7		34		DDP		[DHG]
		1	7		34		DGT		[DHG]
		1	8		34	EM0	DGT		
		1	8		34		DDP		
		1	7, 8		34	ET0, EW0	DDX		
		1	8		34		DGP		
		1	7		34		DGP		[DHG]

RAM PICKUP/CLUB CAB (BE)

SERIES LINE  
L = Ram Truck (All) 3 = HD DODGE 2WD  
8 = HD DODGE 4WD  
2 = Med. Duty DODGE 2WD  
7 = Med. Duty DODGE 4WD

BODY  
33 = Quad Cab (138 WB)  
34 = Quad Cab (154 WB)

ENGINE  
EML = Engine - 5.9L V8 MPI  
EMM = Engine - "Magnum" 5.9L SMPI V8  
ETC = Engine- 5.9L Cummins 24V Diesel  
ETH = Engine- 5.9L HO Cummins Turbo Diesel  
EWA = Engine - 8.0L V10 MPI  
ET0 = All 5.9L Cummins Diesel  
EM0 = All 5.9L Gas  
EW0 = All 8.0L

TRANSMISSION  
DDC = Transmission - 5-Speed HD Manual  
DDP = Transmission - 5-Speed Manual  
DDX = Transmission - 5-Speed HD Manual  
DEE = Transmission - 6-Speed HD Manual  
DGP = Transmission - 4-Spd. Automatic, 47RE  
DGT = Transmission - 4-Spd. Automatic, 46RE  
DGO = All Automatic Transmissions  
DBB = All Manual Transmissions

AR = use ase required - = Non illustrated part

# Group - 17

## Rear Suspension

### Group - 17 Rear Suspension

Group-Fig. No.

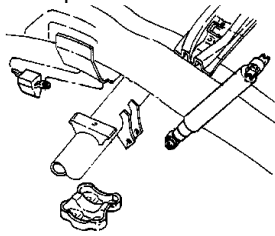

Illustration Title

#### Rear Suspension

Suspension, Rear, Leaf With Shock Absorber ..... Fig. 17 - 110

#### Rear Stabilizer

Stabilizer, Rear ..... Fig. 17 - 210

<p><b>017-100</b> Rear Suspension</p> 	<p><b>017-200</b> Rear Stabilizer</p> 		
--	---	--	--

**Suspension, Rear, Leaf With Shock Absorber  
Figure 17-110**

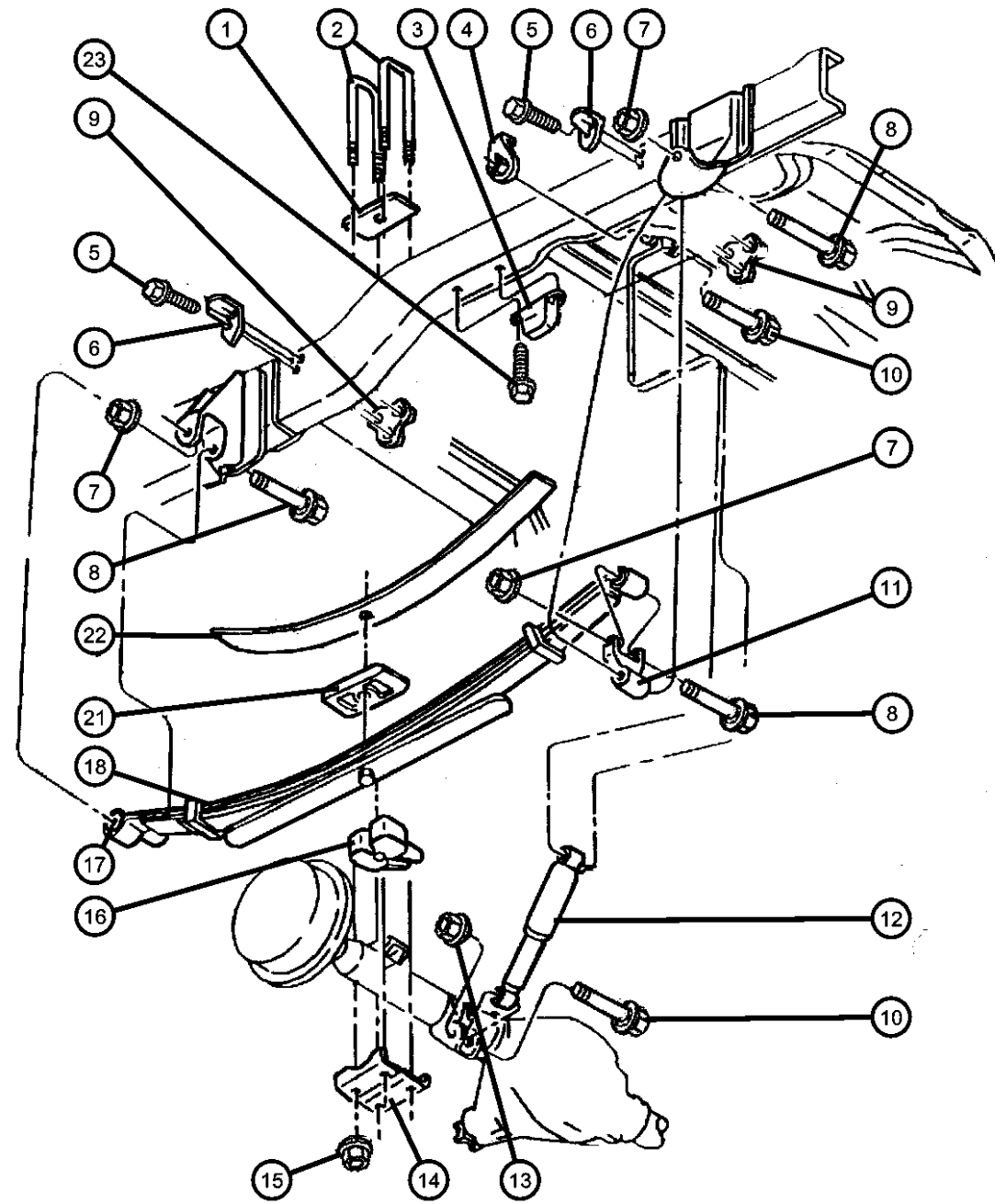

ITEM	PART NUMBER	QTY	LINE	SERIES	BODY	ENGINE	TRANS	TRIM	DESCRIPTION
------	-------------	-----	------	--------	------	--------	-------	------	-------------

Note: Sales Codes;

[AHJ] = Camper Special Group

[DRD]=Axle - Rear,Dana M60 HD/248MM

[DRE]=Axle - Rear,Dana M70/267MM

[DRL]=Axle - Rear,Dana M80

[ZAS] Through [ZWR]=Spring sales codes will be found on Vehicle Identification Number [VIN] Sales Code Listing.

[Z2B] Through [Z8B]=Shock sales codes and various spring parts will be found on Vehicle Identification Number [VIN] Sales Code Listing.

1									SEAT, Spring
	52038310AB	2	2, 7						[Z2B,Z7B,DRD,DRE]
	52038311AB	2	2, 7						[Z2B,Z7B,DRL]
		2	3, 8		34				[Z3A,Z8B,DRL]
2									CLIP, Spring
	52037933	4	2, 3						[Z2B,Z3A,DRD,DRE]
	52038221	4	2						[Z2B,Z3A,DRL,AHJ]
		4	3		34				[Z2B,Z3A,DRL,AHJ]
	52038486	4	7						[Z7B,DRD,DRE]
	52038650	4	7, 8						[Z7B,Z8B,DRL]
	52106313AA	4	2						[Z2B,DRD,DRE,AHJ]
	52106412AA	4	2, 3						[Z2B,Z3A,DRL]
	52113025AA	4	7						[Z7B,Z8B,DRL,AHJ]
		4	7						[Z7B,DRD,DRE,AHJ]
		4	8		34				[Z7B,Z8B,DRL,AHJ]
3									BUMPER, Jounce
	52038718	2	2, 3						
		2	7, 8						
4	06502817	2							LOCK NUT, M14-2.00, Shock Mounting, Upper
5	06101223	12							SCREW, Hex Head, [AHJ]
6	52106435AA	4							BRACKET, Bumper, [AHJ]
7	06502396	6							NUT, Hex Flange Lock
8	06504782	6							SCREW, Pilot Point

**RAM PICKUP/CLUB CAB (BE)**

SERIES	LINE
L = Ram Truck (All)	3 = HD DODGE 2WD 8 = HD DODGE 4WD 2 = Med. Duty DODGE 2WD 7 = Med. Duty DODGE 4WD

BODY
33 = Quad Cab (138 WB) 34 = Quad Cab (154 WB)

ENGINE	TRANSMISSION
EML = Engine - 5.9L V8 MPI	DDC = Transmission - 5-Speed HD Manual
EMM = Engine - "Magnum" 5.9L SMPI V8	DDP = Transmission - 5-Speed Manual
ETC = Engine- 5.9L Cummins 24V Diesel	DDX = Transmission - 5-Speed HD Manual
ETH = Engine- 5.9L HO Cummins Turbo Diesel	DEE = Transmission - 6-Speed HD Manual
EWA = Engine - 8.0L V10 MPI Diesel	DGP = Transmission - 4-Spd. Automatic,47RE
ETO = All 5.9L Cummins Diesel	DGT = Transmission - 4-Spd. Automatic,46RE
EMO = All 5.9L Gas	DGO = All Automatic Transmissions
EW0 = All 8.0L	DBB = All Manual Transmissions

AR = use ase required - = Non illustrated part

2002 BE

**Suspension, Rear, Leaf With Shock Absorber  
Figure 17-110**

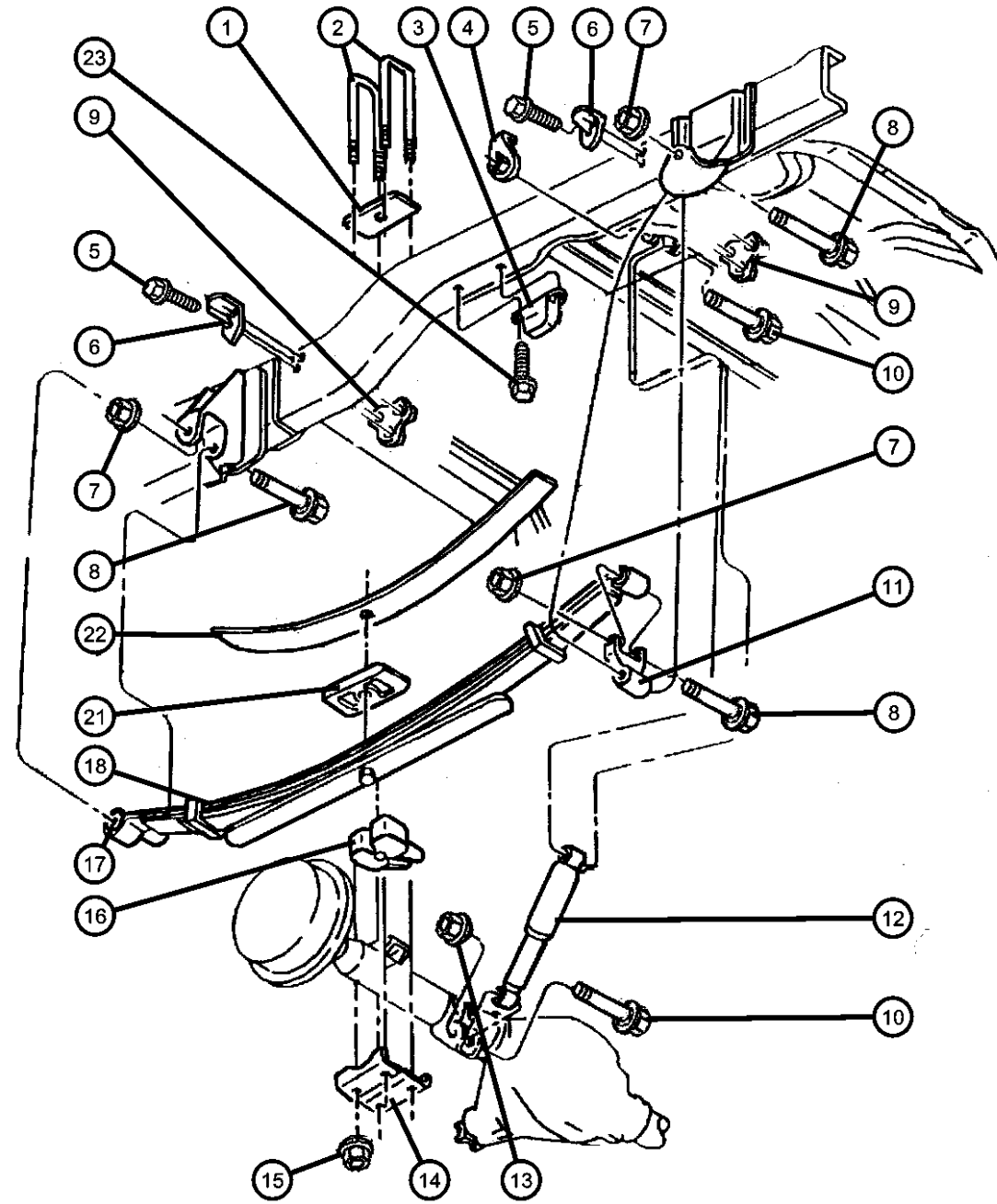

ITEM	PART NUMBER	QTY	LINE	SERIES	BODY	ENGINE	TRANS	TRIM	DESCRIPTION
9	52038359	4							NUT, Hex Flange Lock, M14x1.50, [AHJ]
10	06502818	4							BOLT, Hex Flange Head, M14x2.00x80.00, Shock Mounting, Upper And Lower SHACKLE, Spring
11	52038664AB	2							SHOCK ABSORBER, Suspension, Rear
12	52039488AE	2	7			EM0			[Z7B]
	0SGR5274	2	7		34	EW0			Rancho Shock [Z7B]
	0SGR5274	2	7		34	ET0			Rancho Shock [Z7B]
	52039490AE	2	7		34				[Z7B]
	52039492AE	2	8		34				[Z8B]
	0SGR5274	2	8						Rancho Shock
	52106265AE	2	7		33	ET0, EW0			[Z7B]
	0SG23278	2	7						Mopar V-Line Alternative Part [Z3A]
	52106381AE	2	3		34				[Z3A]
	0SGR5198	2	3						Rancho Shock
	0SG23278	2	3						Mopar V-Line Alternative Part
	0SG23365	2	3						Mopar V-Line Alternative Part
	52106382AE	2	2		33	ET0			[Z2B]
	52106383AE	2	2		33	EW0			[Z2B]
	52106385AE	2	2			EM0			[Z2B]
	0SG23278	2	2						Mopar V-Line Alternative Part
	0SG23365	2	2						Mopar V-Line Alternative Part
	0SG23278	2	2		34	ET0, EW0			[Z2B]
	0SG23365	2	2						Mopar V-Line Alternative Part
	0SG23278	2	2						Mopar V-Line Alternative Part
	0SG23365	2	2						Mopar V-Line Alternative Part
13	06502698	2							NUT, Hex Flange Lock, Shock Mounting, Lower

**RAM PICKUP/CLUB CAB (BE)**

<b>SERIES</b>	<b>LINE</b>	<b>BODY</b>	<b>ENGINE</b>	<b>TRANSMISSION</b>
L = Ram Truck (All)	3 = HD DODGE 2WD 8 = HD DODGE 4WD 2 = Med. Duty DODGE 2WD 7 = Med. Duty DODGE 4WD	33 = Quad Cab (138 WB) 34 = Quad Cab (154 WB)	EML = Engine - 5.9L V8 MPI EMM = Engine - "Magnum" 5.9L SMPI V8 ETC = Engine- 5.9L Cummins 24V Diesel ETH = Engine- 5.9L HO Cummins Turbo Diesel EWA = Engine - 8.0L V10 MPI Diesel ET0 = All 5.9L Cummins Diesel EM0 = All 5.9L Gas EW0 = All 8.0L	DDC = Transmission - 5-Speed HD Manual DDP = Transmission - 5-Speed Manual DDX = Transmission - 5-Speed HD Manual DEE = Transmission - 6-Speed HD Manual DGP = Transmission - 4-Spd. Automatic,47RE DGT = Transmission - 4-Spd. Automatic,46RE DGO = All Automatic Transmissions DBB = All Manual Transmissions

AR = use ase required - = Non illustrated part

**Suspension, Rear, Leaf With Shock Absorber  
Figure 17-110**

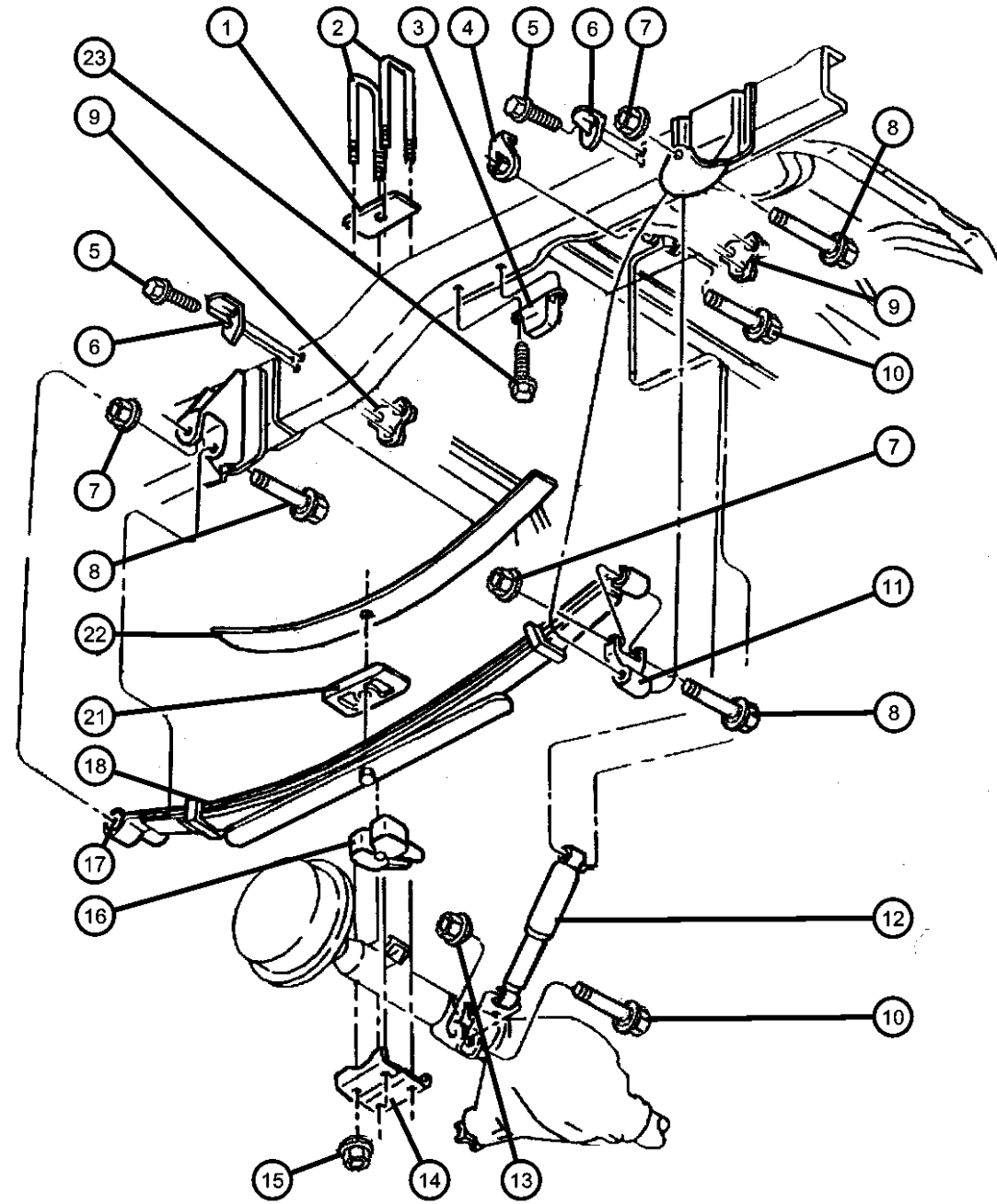

ITEM	PART NUMBER	QTY	LINE	SERIES	BODY	ENGINE	TRANS	TRIM	DESCRIPTION
14	52038458	2	2, 7						PLATE, Rear Spring Clip [Z2B,Z7B,DRD,DRE]
	52038459	2	2, 7						[Z2B,Z7B,DRL]
		2	3, 8		34				
15	06502698	8	2, 3						NUT, Hex Flange Lock
		8	7						
		8	8		34				
16	52106299AB	2	2, 3						SPACER, Spring
	52106925AA	2	7, 8						
17	52039480AA	2							BUSHING, Spring [ZAS,ZNS] [ZBS,ZPS] [ZFR,ZUR]
18	52106015AG	1							SPRING, Rear Leaf [ZDR,ZSR]
	52106016AG	1							[ZGR,ZVR]
	52106017AG	1							[ZHR,ZWR]
	52106018AG	1							[ZCR,ZRR]
	52106019AF	1							[ZAS,ZNS]
	52106030AF	1							[ZBS,ZPS]
	52106292AH	1							[ZFR,ZUR]
-19	52113142AA	4							ISOLATOR [ZDR,ZSR] [ZGR,ZVR] [ZHR,ZWR] [ZCR,ZRR]

**RAM PICKUP/CLUB CAB (BE)**

SERIES	LINE
L = Ram Truck (All)	3 = HD DODGE 2WD 8 = HD DODGE 4WD 2 = Med. Duty DODGE 2WD 7 = Med. Duty DODGE 4WD

BODY
33 = Quad Cab (138 WB) 34 = Quad Cab (154 WB)

ENGINE	TRANSMISSION
EML = Engine - 5.9L V8 MPI	DDC = Transmission - 5-Speed HD Manual
EMM = Engine - "Magnum" 5.9L SMPI V8	DDP = Transmission - 5-Speed Manual
ETC = Engine- 5.9L Cummins 24V Diesel	DDX = Transmission - 5-Speed HD Manual
ETH = Engine- 5.9L HO Cummins Turbo Diesel	DEE = Transmission - 6-Speed HD Manual
EWA = Engine - 8.0L V10 MPI Diesel	DGP = Transmission - 4-Spd. Automatic,47RE
ETO = All 5.9L Cummins Diesel	DGT = Transmission - 4-Spd. Automatic,46RE
EMO = All 5.9L Gas	DG0 = All Automatic Transmissions
EW0 = All 8.0L	DBB = All Manual Transmissions

AR = use ase required - = Non illustrated part

**Suspension, Rear, Leaf With Shock Absorber  
Figure 17-110**

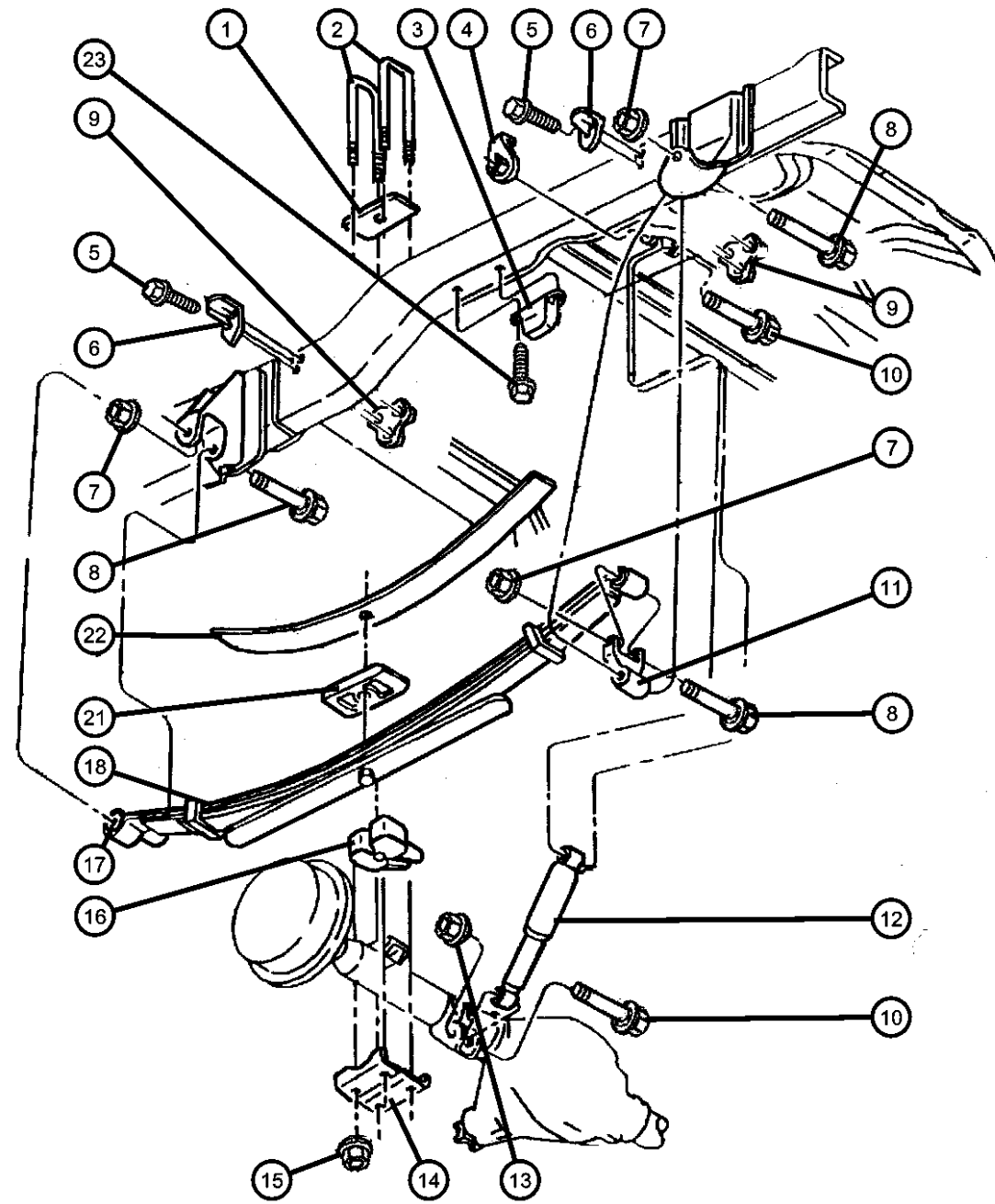

ITEM	PART NUMBER	QTY	LINE	SERIES	BODY	ENGINE	TRANS	TRIM	DESCRIPTION
		4							[ZAS,ZNS]
		4							[ZBS,ZPS]
		4							[ZFR,ZUR]
-20									LINER, SPRING TIP
	52113136AA	6							[ZAS,ZNS]
		6							[ZBS,ZPS]
		8							[ZFR,ZUR]
	52113137AA	4							[ZDR,ZSR]
		4							[ZGR,ZVR]
		6							[ZHR,ZWR]
		6							[ZCR,ZRR]
21	52038327AB	2							SPACER, Spring
22									SPRING, Rear Auxilliary
	52039181AF	2	2, 3						
	52106402AF	2	7, 8						
23	06503183	4							SCREW, Hex Head, M10x1.5x30

**RAM PICKUP/CLUB CAB (BE)**

SERIES	LINE
L = Ram Truck (All)	3 = HD DODGE 2WD 8 = HD DODGE 4WD 2 = Med. Duty DODGE 2WD 7 = Med. Duty DODGE 4WD

BODY
33 = Quad Cab (138 WB) 34 = Quad Cab (154 WB)

ENGINE
EML = Engine - 5.9L V8 MPI EMM = Engine - "Magnum" 5.9L SMPI V8 ETC = Engine- 5.9L Cummins 24V Diesel ETH = Engine- 5.9L HO Cummins Turbo Diesel EWA = Engine - 8.0L V10 MPI ETO = All 5.9L Cummins Diesel EMO = All 5.9L Gas EWO = All 8.0L

TRANSMISSION
DDC = Transmission - 5-Speed HD Manual DDP = Transmission - 5-Speed Manual DDX = Transmission - 5-Speed HD Manual DEE = Transmission - 6-Speed HD Manual DGP = Transmission - 4-Spd. Automatic,47RE DGT = Transmission - 4-Spd. Automatic,46RE DGO = All Automatic Transmissions DBB = All Manual Transmissions

AR = use ase required - = Non illustrated part



**Stabilizer, Rear**  
**Figure 17-210**

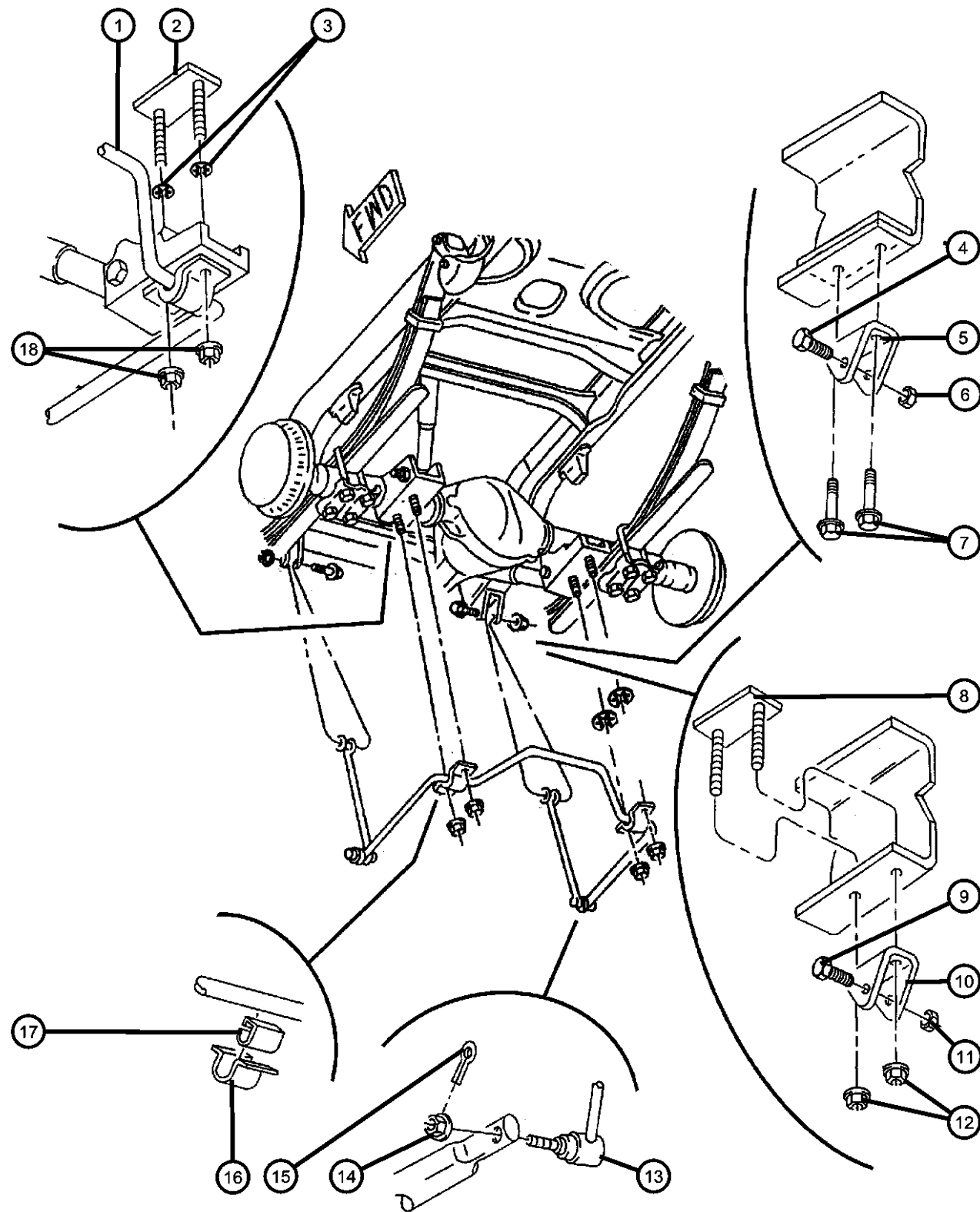

ITEM	PART NUMBER	QTY	LINE	SERIES	BODY	ENGINE	TRANS	TRIM	DESCRIPTION
1									BAR, Rear Sway
	52038907	1	2, 3						
	52039120	1	7, 8						
2	52038713	2							PLATE, Stabilizer Bar, Stud Plate to Frame or Axle
3	J4000235	4							NUT, Push, .375, Stabilizer Bar Stud Plate Retaining
4	11505098	2							BOLT, Hex Flange Head, M12x1.75x60, Stabilizer Bar Link
5	52038700	2							BRACKET, Stabilizer Bar
6	06502697	2							NUT, Hex Flange Lock, M12x1.75, Stabilizer Bar Link to Frame
7	06101223	12							SCREW, Hex Head
8	52038713	2							PLATE, Stabilizer Bar, Stud Plate to Frame or Axle
9	11505098	2							BOLT, Hex Flange Head, M12x1.75x60, Stabilizer Bar Link
10	52038700	2							BRACKET, Stabilizer Bar
11	06502697	2							NUT, Hex Flange Lock, M12x1.75, Stabilizer Bar Link to Frame
12	06502696	4							NUT, Hex Flange Lock, M14x1.50, Stabilizer Bar Retainer
13									LINK, Sway Eliminator
	52106057AA	2	2, 3						
	52106058AA	2	7, 8						
14	06502748	2							NUT, Hex, M12x1.75, Stabilizer to Link Mounting
15	06100017	2							PIN, Cotter, M2.5x28.00, Stabilizer Bar Link
16	52087865	2							RETAINER, Stabilizer Bar Grommet, Bushing
17									BUSHING, Stabilizer Bar
	52037548	2	7, 8						

**RAM PICKUP/CLUB CAB (BE)**

SERIES	LINE
L = Ram Truck (All)	3 = HD DODGE 2WD 8 = HD DODGE 4WD 2 = Med. Duty DODGE 2WD 7 = Med. Duty DODGE 4WD

BODY
33 = Quad Cab (138 WB) 34 = Quad Cab (154 WB)

ENGINE
EML = Engine - 5.9L V8 MPI EMM = Engine - "Magnum" 5.9L SMPI V8 ETC = Engine- 5.9L Cummins 24V Diesel ETH = Engine- 5.9L HO Cummins Turbo Diesel EWA = Engine - 8.0L V10 MPI ETO = All 5.9L Cummins Diesel EMO = All 5.9L Gas EWO = All 8.0L

TRANSMISSION
DDC = Transmission - 5-Speed HD Manual DDP = Transmission - 5-Speed Manual DDX = Transmission - 5-Speed HD Manual DEE = Transmission - 6-Speed HD Manual DGP = Transmission - 4-Spd. Automatic,47RE DGT = Transmission - 4-Spd. Automatic,46RE DGO = All Automatic Transmissions DBB = All Manual Transmissions

AR = use ase required - = Non illustrated part

Stabilizer, Rear  
Figure 17-210

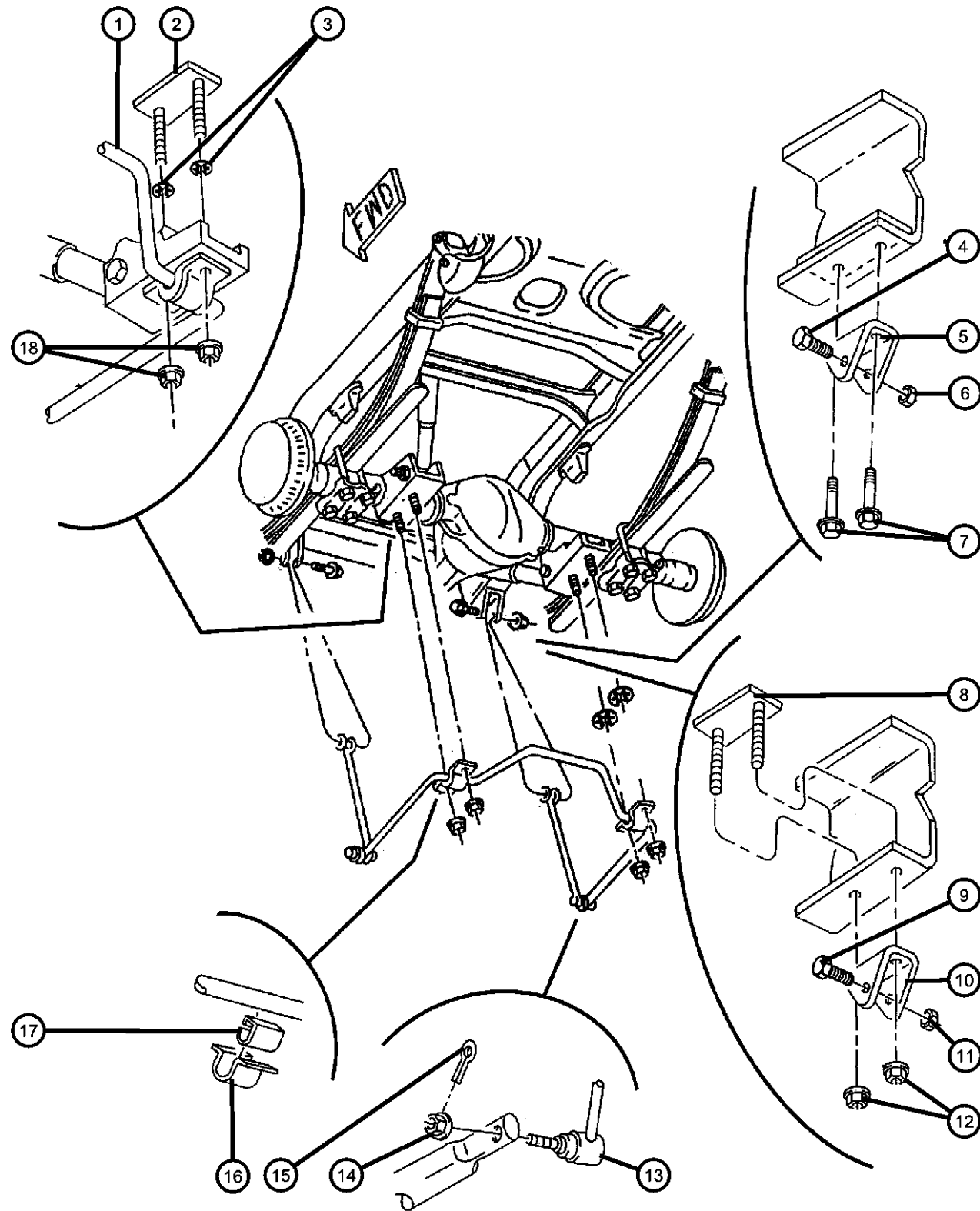

ITEM	PART NUMBER	QTY	LINE	SERIES	BODY	ENGINE	TRANS	TRIM	DESCRIPTION
	52038843	2	2, 3						
18	06502696	4							NUT, Hex Flange Lock, M14x1.50, Stabilizer Bar Retainer

RAM PICKUP/CLUB CAB (BE)

SERIES	LINE
L = Ram Truck (All)	3 = HD DODGE 2WD 8 = HD DODGE 4WD 2 = Med. Duty DODGE 2WD 7 = Med. Duty DODGE 4WD

BODY
33 = Quad Cab (138 WB) 34 = Quad Cab (154 WB)

ENGINE
EML = Engine - 5.9L V8 MPI EMM = Engine - "Magnum" 5.9L SMPI V8 ETC = Engine- 5.9L Cummins 24V Diesel ETH = Engine- 5.9L HO Cummins Turbo Diesel EWA = Engine - 8.0L V10 MPI ETO = All 5.9L Cummins Diesel EMO = All 5.9L Gas EWO = All 8.0L

TRANSMISSION
DDC = Transmission - 5-Speed HD Manual DDP = Transmission - 5-Speed Manual DDX = Transmission - 5-Speed HD Manual DEE = Transmission - 6-Speed HD Manual DGP = Transmission - 4-Spd. Automatic,47RE DGT = Transmission - 4-Spd. Automatic,46RE DGO = All Automatic Transmissions DBB = All Manual Transmissions

AR = use ase required - = Non illustrated part

# Group - 19

## Steering

### Group - 19 Steering

Group-Fig. No.

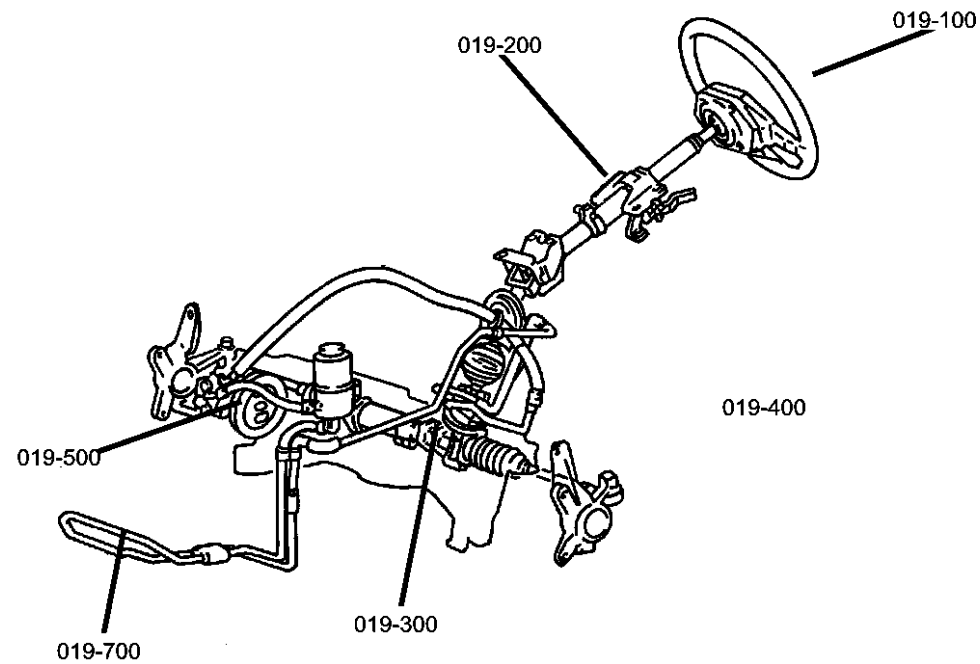

Illustration Title

#### Steering Wheel

Wheel, Steering ..... Fig. 19 - 110

#### Steering Column

Column, Steering, Upper And Lower ..... Fig. 19 - 210

#### Steering Gear

Power Steering Gear ..... Fig. 19 - 310

#### Steering Linkage

Linkage, Steering, BE 2,3 ..... Fig. 19 - 410

Linkage, Steering, BE 7,8 ..... Fig. 19 - 420

#### Power Steering Pump

Pump, Power Steering and Mounting, 5.9L [EM0] Gas Engine ..... Fig. 19 - 510

Pump, Power Steering and Mounting, 8.0L [EW0] Gas Engine ..... Fig. 19 - 520



Pump, Power Steering and Mounting, 5.9L [ET0] Diesel Engine ..... Fig. 19 - 530

#### Power Steering Hoses

Hoses, Power Steering, 5.9L [EM0] Gas Engine ..... Fig. 19 - 710

Hoses, Power Steering, 8.0L [EW0] Gas Engine ..... Fig. 19 - 720

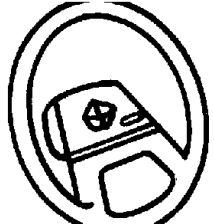
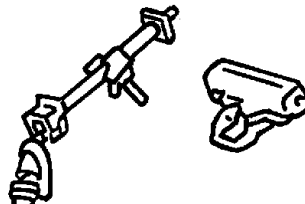
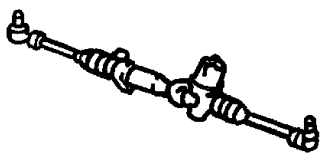
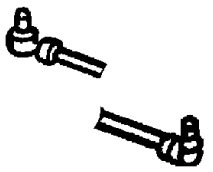
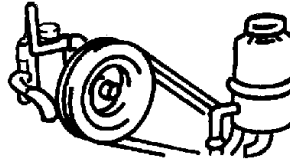
Hoses, Power Steering, with Hydroboost System with 5.9L Gas [EM0], 5.9L Diesel [ET0], 8.0L Gas [EW0] Eng ..... Fig. 19 - 730

<p><b>019-100</b> Steering Wheel</p> 	<p><b>019-200</b> Steering Column</p> 	<p><b>019-300</b> Steering Gear</p> 	<p><b>019-400</b> Steering Linkage</p> 
<p><b>019-500</b> Power Steering Pump</p> 	<p><b>019-700</b> Power Steering Hoses</p> 		

**Wheel, Steering**  
**Figure 19-110**

ITEM	PART NUMBER	QTY	LINE	SERIES	BODY	ENGINE	TRANS	TRIM	DESCRIPTION
------	-------------	-----	------	--------	------	--------	-------	------	-------------

Note: If Horn Switch is defective, you must replace the AIR BAG COVER WITH SWITCH and not the AIR BAG MODULE ASSEMBLY itself.  
Note: Sales Codes;

[DBB]=Transmissions - All Manual  
[DG0]=Transmissions - All Automatic  
[NHM]=Speed Control  
[RDZ]=Audio Controls-Steering Wheel Mounted  
[SCB] = Steering Wheel-2 Spoke  
[SCV] = Steering Wheel-Leather Wrapped

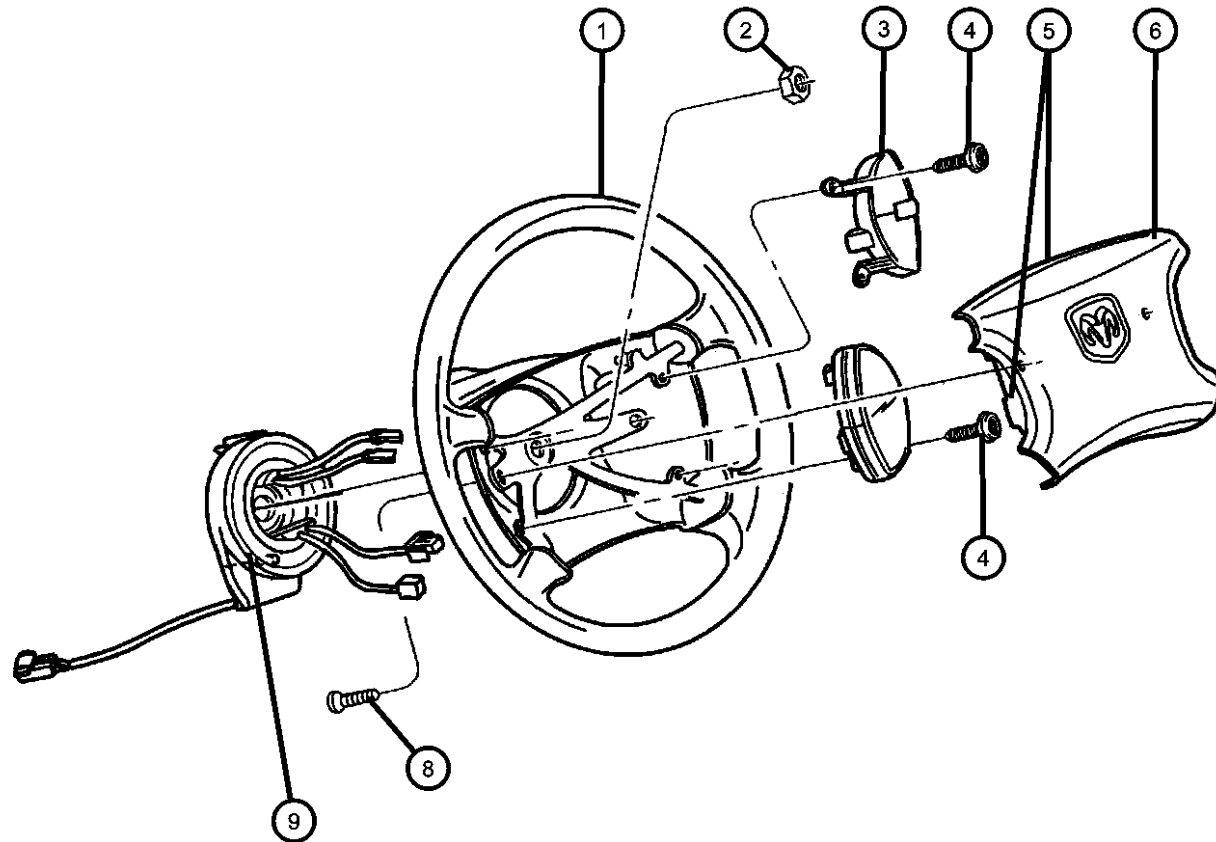

1									WHEEL, Steering
	5EH10DX9AC	1							Black [SCB]
	5FL421X9AD	1							Black [SCV,NHM]
	5FM14DX9AC	1							Black [SCB,NHM]
	5GC421X9AG	1							Black [SCV,NHM,RDZ]
2									NUT, Hex Flange Lock
	06505248AA	1					DBB		Steering Wheel, Mounting
		1					DG0		Steering Wheel, Mounting
3									SWITCH, Speed Control
	56021332AB	1							Right
	56021333AB	1							Left
4	06036149AA	4							SCREW, Pan Head, Speed Control Switch, Mounting
5	5GK53DX9AD	1							AIR BAG, Driver
6	0UP99DX9AA	1							COVER, Air Bag Module, Includes Horn Switch
-7	05066184AA	1							SWITCH, Horn
8	06506091AA	2							SCREW, M6x1x25, Air Bag to Steering Wheel, Mounting
9									CLOCKSPRING
	56045454AG	1							[NHM]
	56045455AG	1							[NHM,RDZ]
	56045456AG	1							[NHM,RDZ]
-10									SWITCH, Remote Radio
	04685619AB	1							Right

**RAM PICKUP/CLUB CAB (BE)**

SERIES	LINE
L = Ram Truck (All)	3 = HD DODGE 2WD 8 = HD DODGE 4WD 2 = Med. Duty DODGE 2WD 7 = Med. Duty DODGE 4WD

BODY
33 = Quad Cab (138 WB) 34 = Quad Cab (154 WB)

ENGINE
EML = Engine - 5.9L V8 MPI EMM = Engine - "Magnum" 5.9L SMPI V8 ETC = Engine- 5.9L Cummins 24V Diesel ETH = Engine- 5.9L HO Cummins Turbo Diesel EWA = Engine - 8.0L V10 MPI ETO = All 5.9L Cummins Diesel EMO = All 5.9L Gas EWO = All 8.0L

TRANSMISSION
DDC = Transmission - 5-Speed HD Manual DDP = Transmission - 5-Speed Manual DDX = Transmission - 5-Speed HD Manual DEE = Transmission - 6-Speed HD Manual DGP = Transmission - 4-Spd. Automatic,47RE DGT = Transmission - 4-Spd. Automatic,46RE DG0 = All Automatic Transmissions DBB = All Manual Transmissions

AR = use ase required - = Non illustrated part

2002 BE

Wheel, Steering  
Figure 19-110

ITEM	PART NUMBER	QTY	LINE	SERIES	BODY	ENGINE	TRANS	TRIM	DESCRIPTION
	04685632AB	1							Left
-11	56045164AC	1							WIRING, Steering Wheel, Jumper

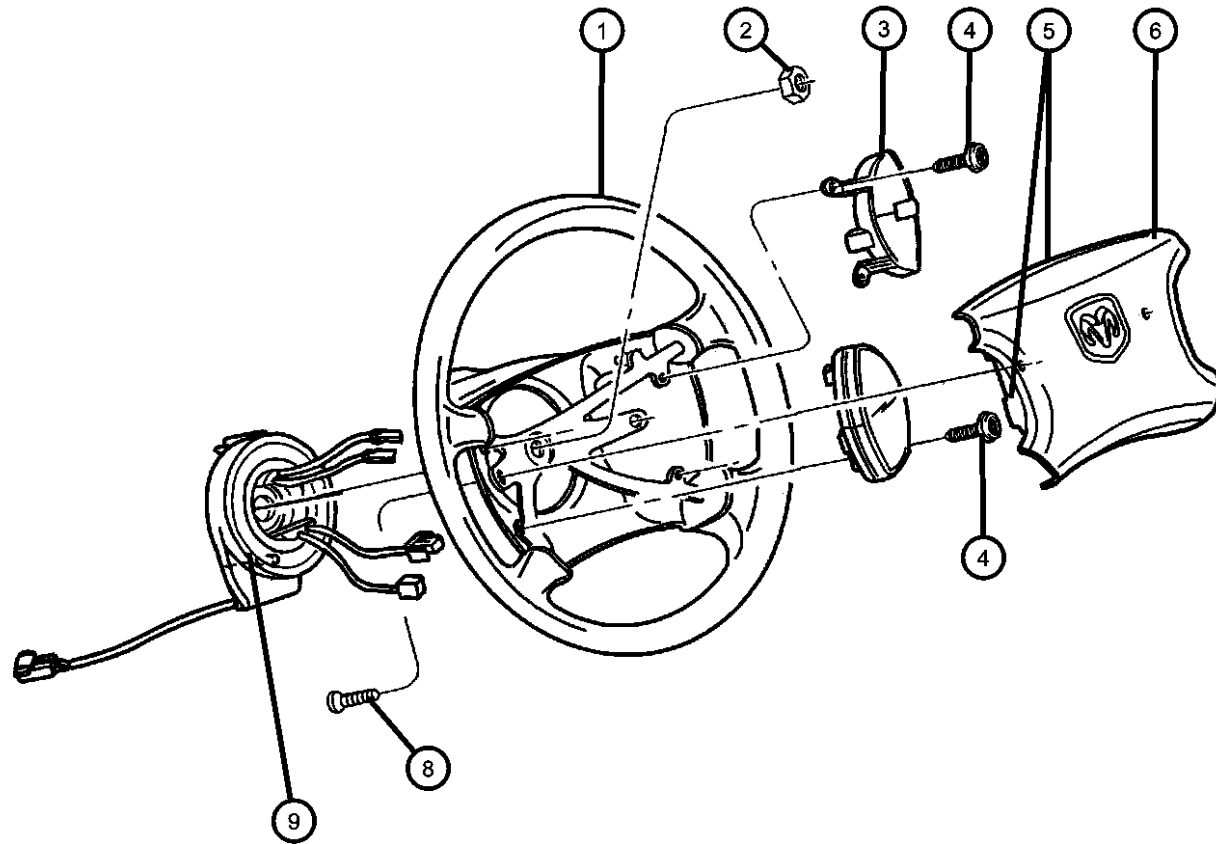

RAM PICKUP/CLUB CAB (BE)

SERIES	LINE
L = Ram Truck (All)	3 = HD DODGE 2WD 8 = HD DODGE 4WD 2 = Med. Duty DODGE 2WD 7 = Med. Duty DODGE 4WD

BODY
33 = Quad Cab (138 WB) 34 = Quad Cab (154 WB)

ENGINE
EML = Engine - 5.9L V8 MPI EMM = Engine - "Magnum" 5.9L SMPI V8 ETC = Engine- 5.9L Cummins 24V Diesel ETH = Engine- 5.9L HO Cummins Turbo Diesel EWA = Engine - 8.0L V10 MPI ETO = All 5.9L Cummins Diesel EMO = All 5.9L Gas EWO = All 8.0L

TRANSMISSION
DDC = Transmission - 5-Speed HD Manual DDP = Transmission - 5-Speed Manual DDX = Transmission - 5-Speed HD Manual DEE = Transmission - 6-Speed HD Manual DGP = Transmission - 4-Spd. Automatic,47RE DGT = Transmission - 4-Spd. Automatic,46RE DGO = All Automatic Transmissions DBB = All Manual Transmissions

AR = use ase required - = Non illustrated part

2002 BE

**Column, Steering, Upper And Lower**  
**Figure 19-210**

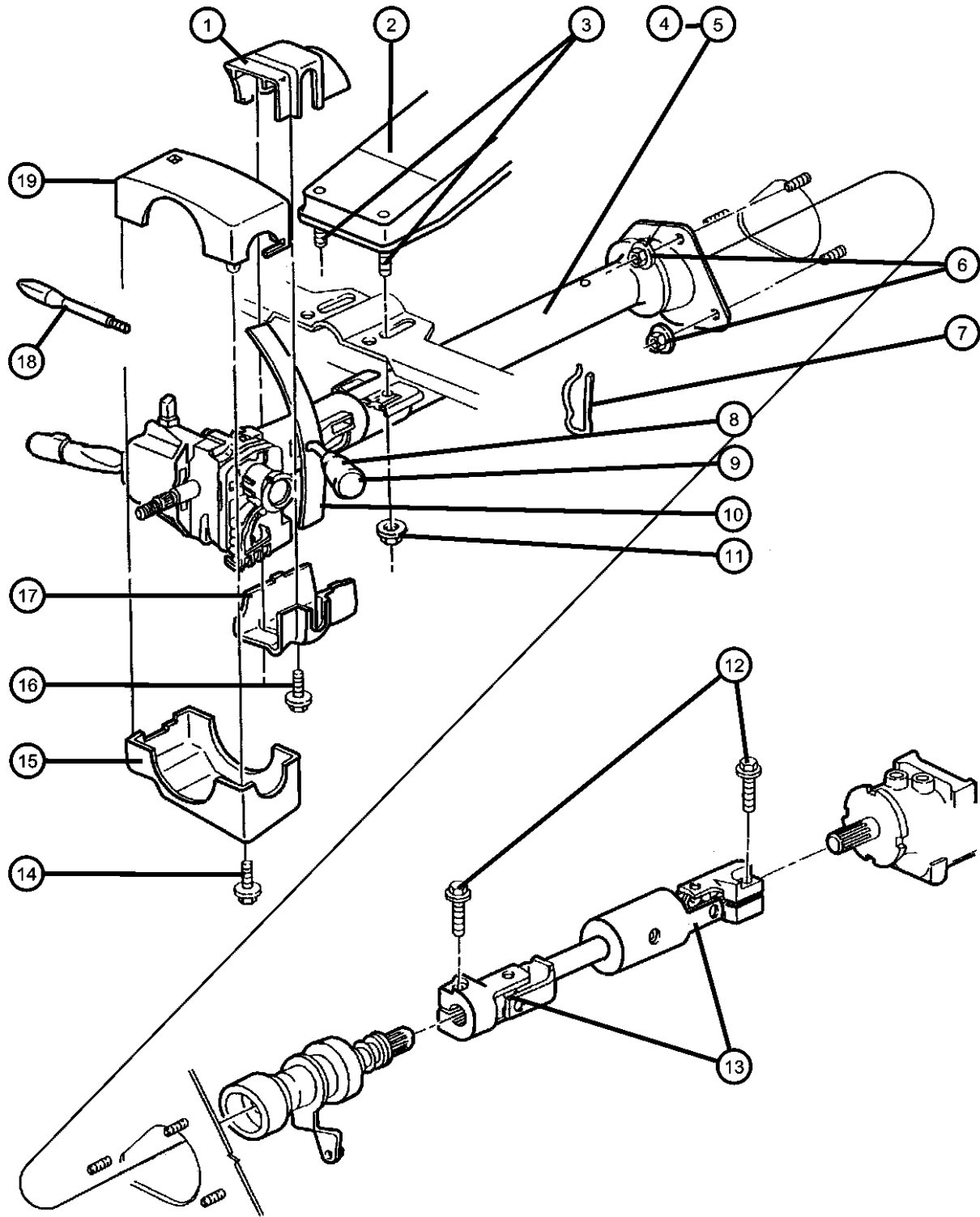

ITEM	PART NUMBER	QTY	LINE	SERIES	BODY	ENGINE	TRANS	TRIM	DESCRIPTION
------	-------------	-----	------	--------	------	--------	-------	------	-------------

Note: Sales Codes;  
 [DBB]=Transmissions - All Manual  
 [DG0]=Transmissions - All Automatic  
 [SUA]=Steering Column - Tilt

1	5CE58JX8AB	1					DG0		SHROUD, Steering Column Fixed, Upper Front
	5CN67PX8	1					DBB		Fixed, Upper Front
2	55351014AE	1							BRACKET, Steering Column, Clutch and Brake Pedal
3	06507188AA	2							STUD, M6x1.00mmx48.80mm
4	04897478AC	1					DG0		COLUMN, Steering, Tilt
	04897479AC	1					DBB		
5	04897480AC	1					DG0		COLUMN, Steering, Non tilt
	04897481AC	1					DBB		
6	04897481AC	1							NUT AND WASHER, Hex Lock Nut-Coned Lock Washer, M8 x 1.25, (NOT SERVICED)
7	04897481AC	1							PIN, Pivot, Part of Column Assembly, (NOT SERVICED)
8	04690522AB	1					DG0		LEVER, Gearshift, Includes Items 9,10
9	56021048	1					DG0		SWITCH, Overdrive Lockout
10	04470108AB	1					DG0		GAP HIDER, Steering Column Shroud
11	06503014	2							NUT AND WASHER, Hex, M6x1
12	06504926AA	2							SCREW, Hex Flange Head, M10x1.5x40, Intermediate Shaft to Gear and Column, Mounting
13	55351113AE	1	7, 8						SHAFT, Intermediate
	55351114AE	1	2, 3						
14									SCREW, .164-32x1.00

**RAM PICKUP/CLUB CAB (BE)**

SERIES	LINE
L = Ram Truck (All)	3 = HD DODGE 2WD 8 = HD DODGE 4WD 2 = Med. Duty DODGE 2WD 7 = Med. Duty DODGE 4WD

BODY
33 = Quad Cab (138 WB) 34 = Quad Cab (154 WB)

ENGINE	TRANSMISSION
EML = Engine - 5.9L V8 MPI	DDC = Transmission - 5-Speed HD
EMM = Engine - "Magnum" 5.9L SMPI V8	Manual
ETC = Engine- 5.9L Cummins 24V Diesel	DDP = Transmission - 5-Speed Manual
ETH = Engine- 5.9L HO Cummins Turbo Diesel	DDX = Transmission - 5-Speed HD Manual
EWA = Engine - 8.0L V10 MPI Diesel	DEE = Transmission - 6-Speed HD Manual
ET0 = All 5.9L Cummins Diesel	DGP = Transmission - 4-Spd. Automatic,47RE
EMO = All 5.9L Gas	DGT = Transmission - 4-Spd. Automatic,46RE
EW0 = All 8.0L	DG0 = All Automatic Transmissions DBB = All Manual Transmissions

AR = use ase required - = Non illustrated part

2002 BE

**Column, Steering, Upper And Lower  
Figure 19-210**

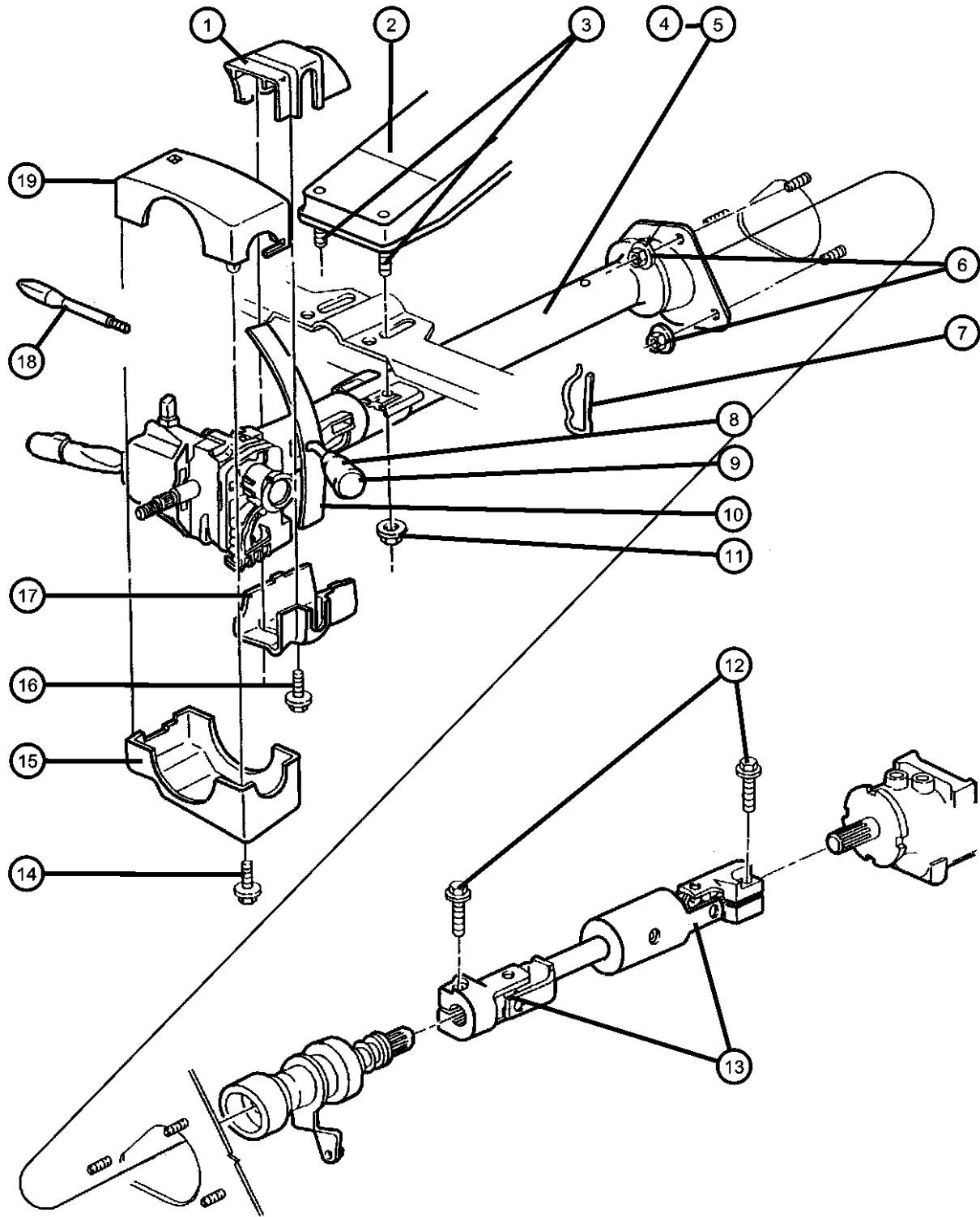

ITEM	PART NUMBER	QTY	LINE	SERIES	BODY	ENGINE	TRANS	TRIM	DESCRIPTION
	06035142	1							Lower Fixed Shroud to Steering Column, Mounting
		1							Lower Lock Housing to Steering Column, Mounting
15	0KJ95JX8AB	1							SHROUD, Steering Column Lower Rear
16									SCREW, Filister Head, #8-16x.25
	04470105	1							Upper to Lower Fixed Shroud, Mounting
		2							Upper to Lower Lock Housing, Mounting
17									SHROUD, Steering Column
	5CT42JX8AD	1					DG0		Fixed, Lower Front
	5CU51JX8AB	1					DBB		Fixed, Lower Front
18	04470103	1							LEVER, Tilt Column Release
19									SHROUD, Lock Housing
	0DH69JX8AC	1							With [SUA], Upper Rear
	0DH72JX8AB	1							Without [SUA], Upper Rear
-20									BEARING, Steering Column Shaft
	04147362	1					DBB		With or without [SUA]
		1					DG0		With or without [SUA]
-21									SPRING, Steering Lock Plate
	04326811	1					DBB		With or without [SUA]
		1					DG0		With or without [SUA]
-22									SNAP RING, Steering Column, .687
	06032364	1					DBB		With or without [SUA], Bearing
		1					DG0		With or without [SUA], Bearing
-23	04690780AA	1					DG0		GATE, Gearshift Lever, With or without [SUA]
-24	04333108	1					DG0		SEAL, Steering Column Shaft, With or without [SUA]
-25									SPRING, Tilt Assist

**RAM PICKUP/CLUB CAB (BE)**

SERIES	LINE
L = Ram Truck (All)	3 = HD DODGE 2WD 8 = HD DODGE 4WD 2 = Med. Duty DODGE 2WD 7 = Med. Duty DODGE 4WD

BODY
33 = Quad Cab (138 WB) 34 = Quad Cab (154 WB)

ENGINE
EML = Engine - 5.9L V8 MPI EMM = Engine - "Magnum" 5.9L SMPI V8 ETC = Engine- 5.9L Cummins 24V Diesel ETH = Engine- 5.9L HO Cummins Turbo Diesel EWA = Engine - 8.0L V10 MPI ETO = All 5.9L Cummins Diesel EMO = All 5.9L Gas EWO = All 8.0L

TRANSMISSION
DDC = Transmission - 5-Speed HD Manual DDP = Transmission - 5-Speed Manual DDX = Transmission - 5-Speed HD Manual DEE = Transmission - 6-Speed HD Manual DGP = Transmission - 4-Spd. Automatic, 47RE DGT = Transmission - 4-Spd. Automatic, 46RE DG0 = All Automatic Transmissions DBB = All Manual Transmissions

AR = use ase required - = Non illustrated part

Column, Steering, Upper And Lower  
Figure 19-210

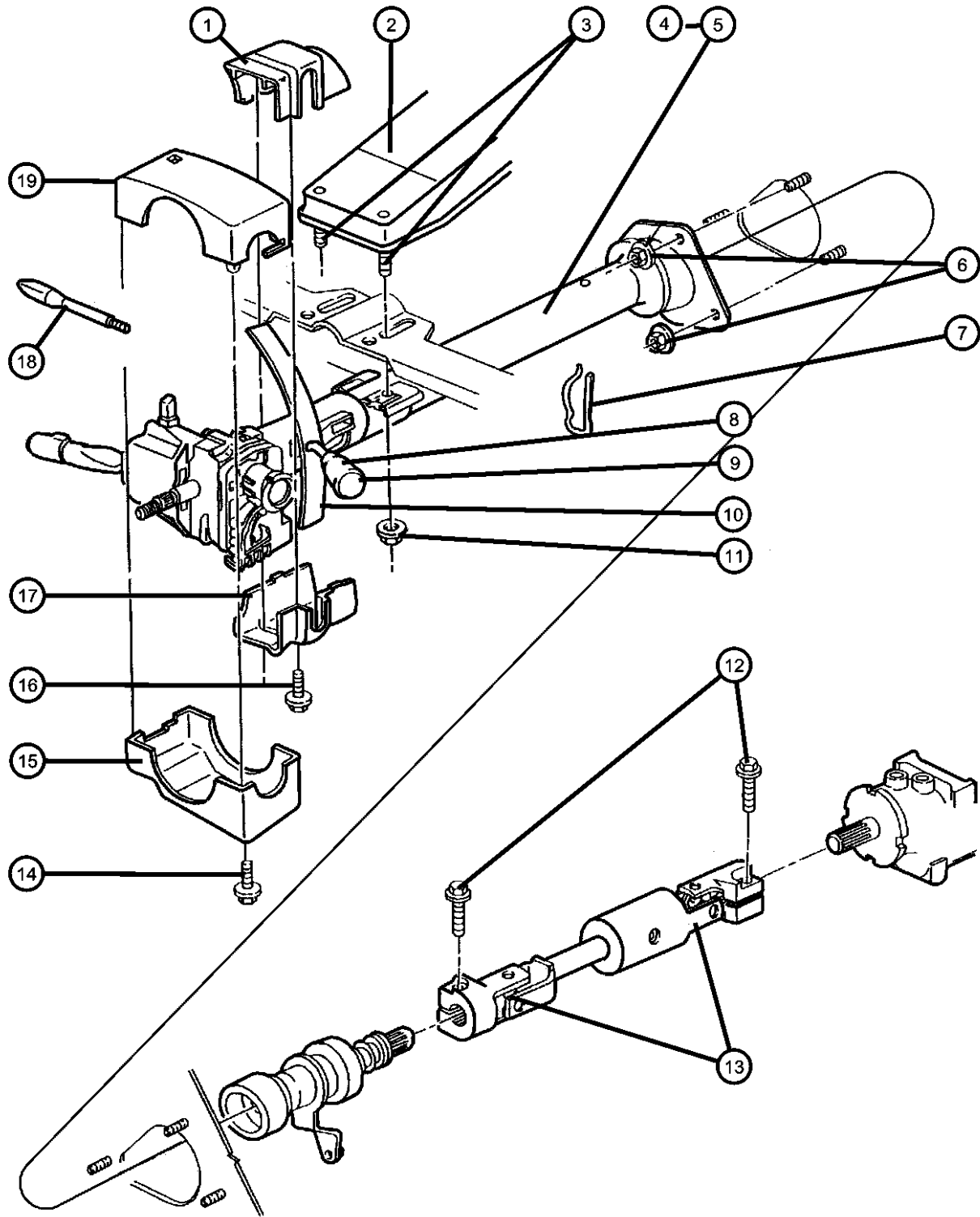

ITEM	PART NUMBER	QTY	LINE	SERIES	BODY	ENGINE	TRANS	TRIM	DESCRIPTION
	04326926AB	1					DBB		With [SUA]
		1					DG0		With [SUA]
-26	52079094AC	1					DBB		SEAL, Steering Column Shaft
		1					DG0		With Bearing-With or without [SUA], Lower
-27	52078233	1					DG0		With Bearing-With or without [SUA], Lower
-28	04470696	1					DG0		ARM, Gearshift Selector, With or without [SUA]
	04470605	1					DBB		SILENCER, Steering Column Shaft
-29		1					DG0		With or without [SUA]
-30	56045879AA	1					DBB		With or without [SUA]
		1					DBB		With or without [SUA]
		1					DG0		With Tilt Column
		1					DG0		Without Tilt Column
-31	06503845	5					DBB		With Tilt Column
		5					DBB		Without Tilt Column
		5					DG0		With Tilt Column
		5					DG0		Without Tilt Column
-32	06506514AA	5					DBB		SCREW, Ignition Switch
		5					DG0		With Tilt Column
		5					DG0		Without Tilt Column
		5					DG0		With Tilt Column
		5					DG0		Without Tilt Column
		5					DBB		SCREW, 6 Lobed
		5					DG0		

RAM PICKUP/CLUB CAB (BE)

SERIES LINE  
L = Ram Truck (All)  
3 = HD DODGE 2WD  
8 = HD DODGE 4WD  
2 = Med. Duty DODGE 2WD  
7 = Med. Duty DODGE 4WD

BODY  
33 = Quad Cab (138 WB)  
34 = Quad Cab (154 WB)

ENGINE  
EML = Engine - 5.9L V8 MPI  
EMM = Engine - "Magnum" 5.9L SMPI V8  
ETC = Engine- 5.9L Cummins 24V Diesel  
ETH = Engine- 5.9L HO Cummins Turbo Diesel  
EWA = Engine - 8.0L V10 MPI  
ETO = All 5.9L Cummins Diesel  
EMO = All 5.9L Gas  
EWO = All 8.0L

TRANSMISSION  
DDC = Transmission - 5-Speed HD Manual  
DDP = Transmission - 5-Speed Manual  
DDX = Transmission - 5-Speed HD Manual  
DEE = Transmission - 6-Speed HD Manual  
DGP = Transmission - 4-Spd. Automatic,47RE  
DGT = Transmission - 4-Spd. Automatic,46RE  
DG0 = All Automatic Transmissions  
DBB = All Manual Transmissions

AR = use ase required - = Non illustrated part

2002 BE



**Power Steering Gear  
Figure 19-310**

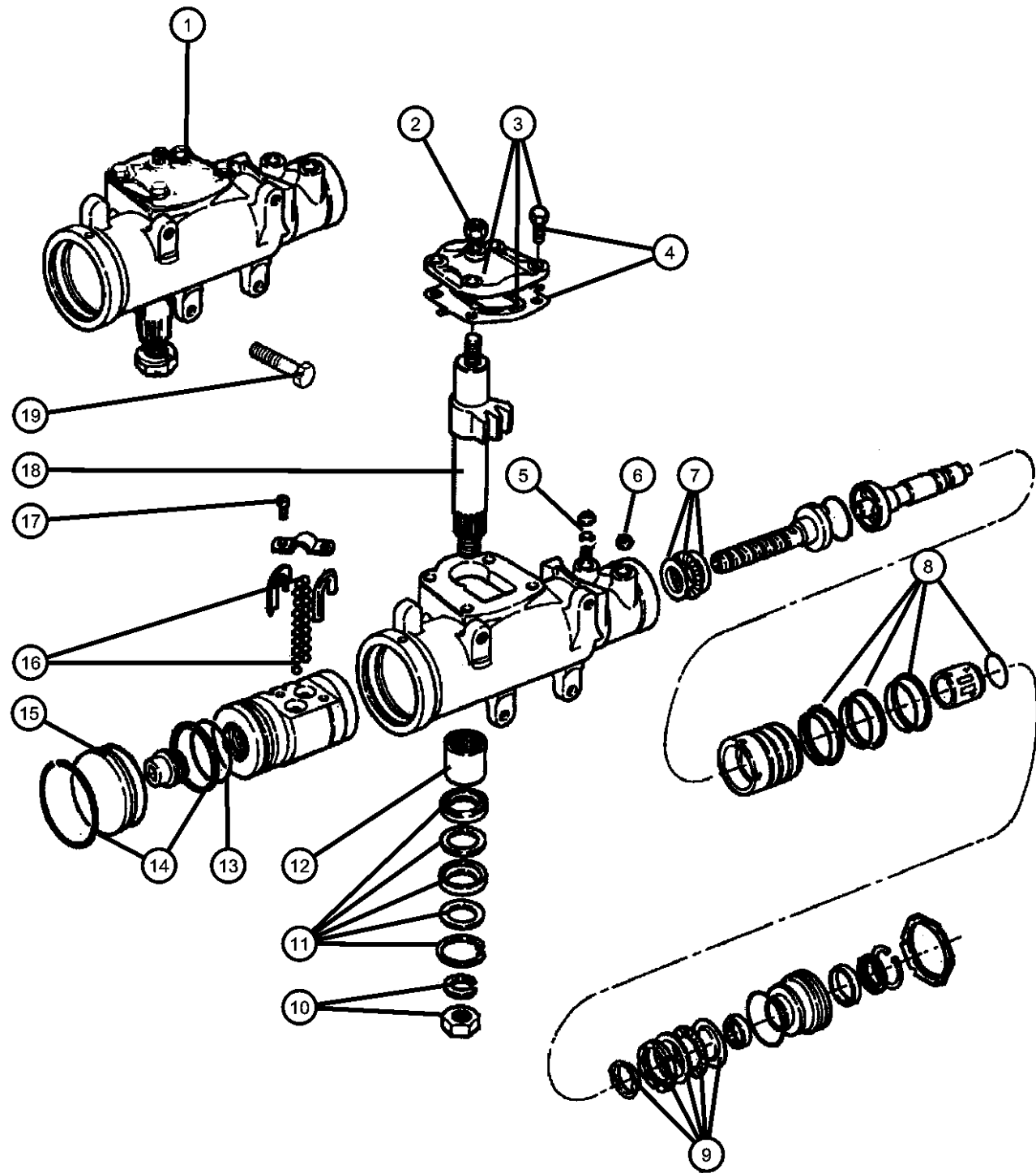

ITEM	PART NUMBER	QTY	LINE	SERIES	BODY	ENGINE	TRANS	TRIM	DESCRIPTION
1	52113500AF	1	7, 8						GEAR, Power Steering
	52113611AG	1	2, 3						
2	03491338	1	2, 3						NUT, Steering Gear Shaft
3	03893554	1	2, 3						COVER, Steering Gear Housing
		1	7, 8						
4	03893558	1	2, 3						SEAL, Steering Gear Cover
		1	7, 8						
5	04210545	1	2, 3						VALVE, Power Steering Gear
		1	7, 8						
6	J3251183	1	2, 3						O RING, Power Steering Pump
7	04897000AA	1	7, 8						REPAIR KIT, Thrust Bearing, Steering Gear
		1	2, 3						
8	03491350	1	2, 3						SEAL, Steering Gear Valve
		1	7, 8						
9	04886349AA	1	2, 3						SEAL KIT, Steering gear adjuster plug
		1	7, 8						
10	J3200501	1	2, 3						NUT, Steering Gear Arm
		1	7, 8						
11	04470365	1	2, 3						SEAL KIT, Steering gear pitman shaft

**RAM PICKUP/CLUB CAB (BE)**

SERIES	LINE
L = Ram Truck (All)	3 = HD DODGE 2WD 8 = HD DODGE 4WD 2 = Med. Duty DODGE 2WD 7 = Med. Duty DODGE 4WD

BODY
33 = Quad Cab (138 WB) 34 = Quad Cab (154 WB)

ENGINE
EML = Engine - 5.9L V8 MPI EMM = Engine - "Magnum" 5.9L SMPI V8 ETC = Engine- 5.9L Cummins 24V Diesel ETH = Engine- 5.9L HO Cummins Turbo Diesel EWA = Engine - 8.0L V10 MPI ETO = All 5.9L Cummins Diesel EMO = All 5.9L Gas EWO = All 8.0L

TRANSMISSION
DDC = Transmission - 5-Speed HD Manual DDP = Transmission - 5-Speed Manual DDX = Transmission - 5-Speed HD Manual DEE = Transmission - 6-Speed HD Manual DGP = Transmission - 4-Spd. Automatic,47RE DGT = Transmission - 4-Spd. Automatic,46RE DGO = All Automatic Transmissions DBB = All Manual Transmissions

AR = use ase required - = Non illustrated part

**Power Steering Gear  
Figure 19-310**

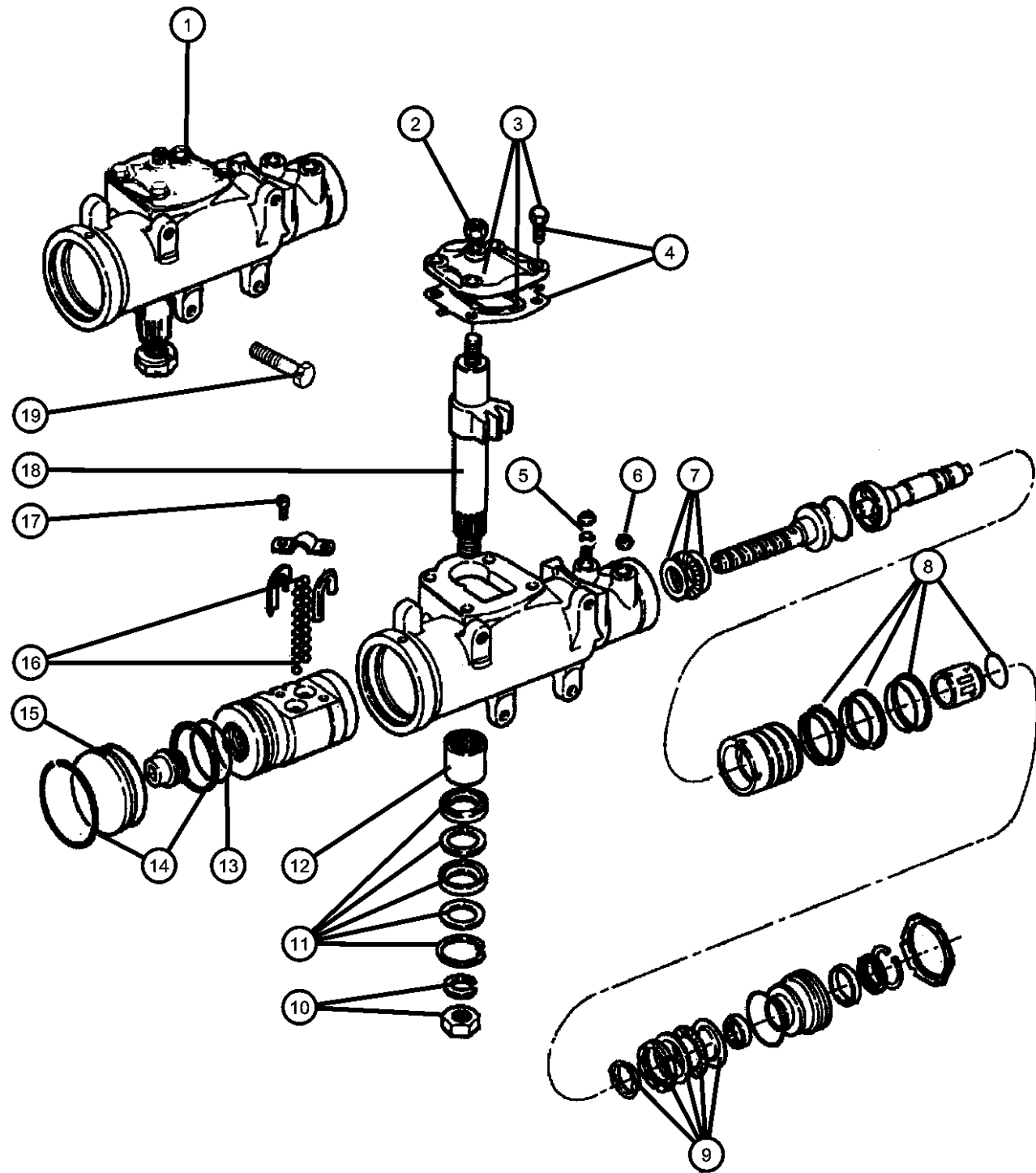

ITEM	PART NUMBER	QTY	LINE	SERIES	BODY	ENGINE	TRANS	TRIM	DESCRIPTION
			7, 8						
12	J4487154	1	2, 3						BEARING, Steering Gear
13									SEAL, Steering Gear
	03893559	1	2, 3						
		1	7, 8						
14									SEAL KIT, Steering gear end plug
	03893557	1	2, 3						
		1	7, 8						
15	J8127965	1	2, 3						PLUG, Steering Gear Housing
16									BALL, Steering Gear
	03822799	1	2, 3						
		1	7, 8						
17	03491331	1	2, 3						SCREW AND WASHER, Steering Gear
18	03491343	1	7, 8						SHAFT, Pitman
19	06504742	3							SCREW AND WASHER, Hex Head, M14 x 2 x 115.0
-20	03822792	1	2, 3						BOLT, Hex Head
-21	04886352AA	1	2, 3						SEAL, Steering gear thrust bearing
-22	S0103336	1	2, 3						WASHER, Lock, .875x1.469
-23	J8128427	1	2, 3						NUT, Hex Lock

**RAM PICKUP/CLUB CAB (BE)**

SERIES	LINE	BODY	ENGINE	TRANSMISSION
L = Ram Truck (All)	3 = HD DODGE 2WD 8 = HD DODGE 4WD 2 = Med. Duty DODGE 2WD 7 = Med. Duty DODGE 4WD	33 = Quad Cab (138 WB) 34 = Quad Cab (154 WB)	EML = Engine - 5.9L V8 MPI EMM = Engine - "Magnum" 5.9L SMPI V8 ETC = Engine- 5.9L Cummins 24V Diesel ETH = Engine- 5.9L HO Cummins Turbo Diesel EWA = Engine - 8.0L V10 MPI Diesel ETO = All 5.9L Cummins Diesel EMO = All 5.9L Gas EWO = All 8.0L	DDC = Transmission - 5-Speed HD Manual DDP = Transmission - 5-Speed Manual DDX = Transmission - 5-Speed HD Manual DEE = Transmission - 6-Speed HD Manual DGP = Transmission - 4-Spd. Automatic,47RE DGT = Transmission - 4-Spd. Automatic,46RE DGO = All Automatic Transmissions DBB = All Manual Transmissions

AR = use ase required - = Non illustrated part

**Linkage, Steering, BE 2,3**  
**Figure 19-410**

ITEM	PART NUMBER	QTY	LINE	SERIES	BODY	ENGINE	TRANS	TRIM	DESCRIPTION
1	52106054AB	1	2, 3						ARM, Pitman
2	06505623AA	2	2, 3						NUT, Hex Locking, M14x1.5, As required
3	05017670AA	1	2, 3						SOCKET PACKAGE, Tie Rod End, Outer
4	52004472	1	2, 3						SLEEVE, Steering Linkage, Adjusting
5	05017671AA	1	2, 3						SOCKET PACKAGE, Tie Rod End, Inner
6	06505682AA	1	2, 3						NUT, Hex Flange Lock, M16x1.5
7	52039496AA	1	2, 3						LINK, Steering Center
8	06506660AA	2	2, 3						SCREW AND WASHER, Idler Arm to Frame, Mounting
9	52106049AB	1	2, 3						ARM, Idler
10	J3200501	1	2, 3						NUT, Steering Gear ArmMounting

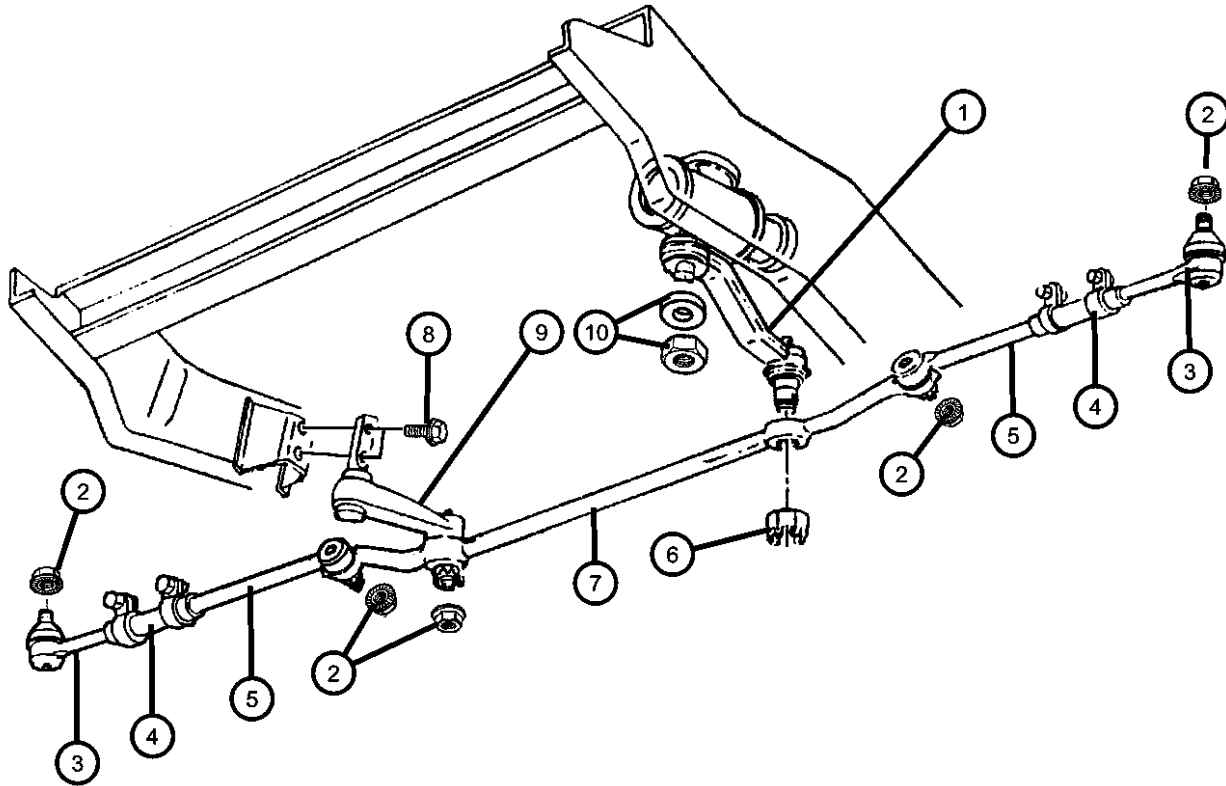

**RAM PICKUP/CLUB CAB (BE)**

SERIES	LINE
L = Ram Truck (All)	3 = HD DODGE 2WD 8 = HD DODGE 4WD 2 = Med. Duty DODGE 2WD 7 = Med. Duty DODGE 4WD

BODY
33 = Quad Cab (138 WB) 34 = Quad Cab (154 WB)

ENGINE
EML = Engine - 5.9L V8 MPI EMM = Engine - "Magnum" 5.9L SMPI V8 ETC = Engine- 5.9L Cummins 24V Diesel ETH = Engine- 5.9L HO Cummins Turbo Diesel EWA = Engine - 8.0L V10 MPI Diesel ETO = All 5.9L Cummins Diesel EMO = All 5.9L Gas EWO = All 8.0L

TRANSMISSION
DDC = Transmission - 5-Speed HD Manual DDP = Transmission - 5-Speed Manual DDX = Transmission - 5-Speed HD Manual DEE = Transmission - 6-Speed HD Manual DGP = Transmission - 4-Spd. Automatic,47RE DGT = Transmission - 4-Spd. Automatic,46RE DGO = All Automatic Transmissions DBB = All Manual Transmissions

AR = use ase required - = Non illustrated part

**Linkage, Steering, BE 7,8**  
**Figure 19-420**

ITEM	PART NUMBER	QTY	LINE	SERIES	BODY	ENGINE	TRANS	TRIM	DESCRIPTION
1									NUT, Hex Locking, M14x1.5
	06505623AA	1	7, 8						Outer Drag Link to Right Knuckle, Mounting
		2	7, 8						Inner Tie Rod to Drag Link and Left Knuckle, Mounting
2	52106954AA	1	7, 8						SOCKET, Drag Link, Outer
3	52037600	1	7, 8						TUBE, Tie Rod Right or Left
4	52106463AA	1	7, 8						SOCKET, Drag Link, Inner
5	52106473AA	1	7, 8						ARM, Pitman
6	52106984AA	1	7, 8						SOCKET, Tie Rod, Inner
7	52106975AA	1	7, 8						SOCKET, Tie Rod, Outer
8	06506276AA	1	7, 8						NUT, Hex Flange Lock, M12x1.75, Damper to Inner Tie Rod, Mounting
9	52106909AC	1	7, 8						DAMPER, Steering
10	06502473	1	7, 8						BOLT, Hex Flange Head, M12x1.75x65, Damper to Axle Bracket, Mounting
11	06502697	2							NUT, Hex Flange Lock, M12x1.75, Damper to Axle Bracket, Mounting

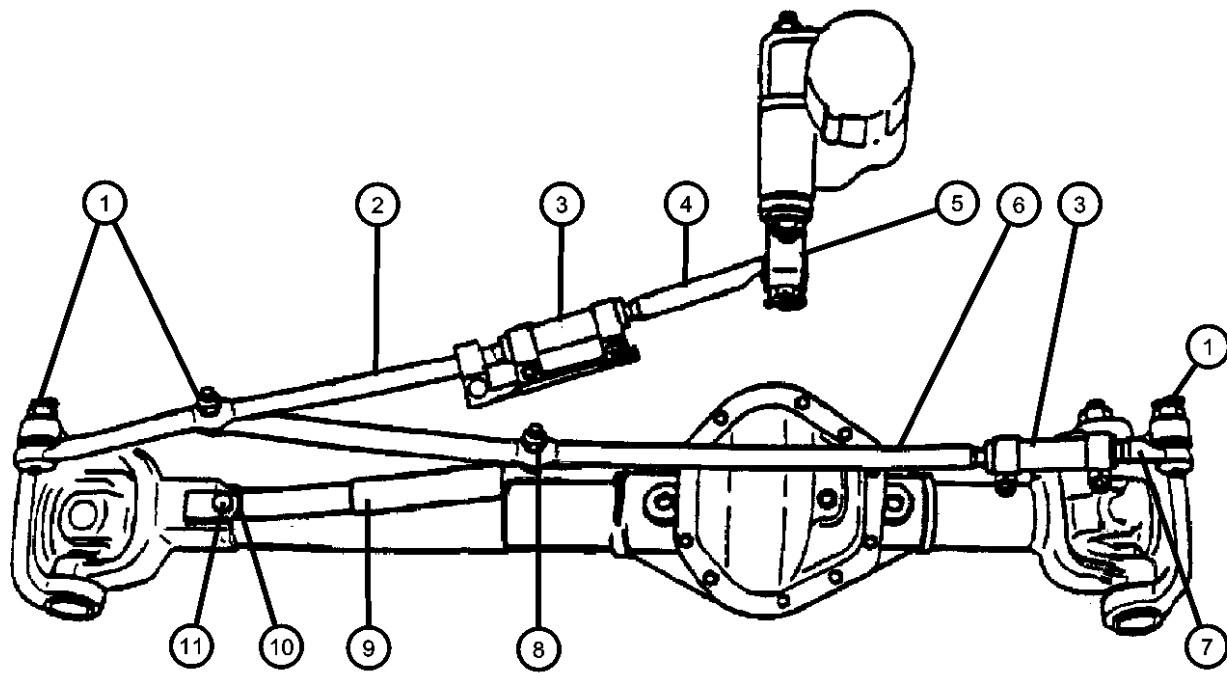

**RAM PICKUP/CLUB CAB (BE)**

SERIES	LINE
L = Ram Truck (All)	3 = HD DODGE 2WD 8 = HD DODGE 4WD 2 = Med. Duty DODGE 2WD 7 = Med. Duty DODGE 4WD

BODY
33 = Quad Cab (138 WB) 34 = Quad Cab (154 WB)

ENGINE
EML = Engine - 5.9L V8 MPI EMM = Engine - "Magnum" 5.9L SMPI V8 ETC = Engine- 5.9L Cummins 24V Diesel ETH = Engine- 5.9L HO Cummins Turbo Diesel EWA = Engine - 8.0L V10 MPI ETO = All 5.9L Cummins Diesel EMO = All 5.9L Gas EWO = All 8.0L

TRANSMISSION
DDC = Transmission - 5-Speed HD Manual DDP = Transmission - 5-Speed Manual DDX = Transmission - 5-Speed HD Manual DEE = Transmission - 6-Speed HD Manual DGP = Transmission - 4-Spd. Automatic,47RE DGT = Transmission - 4-Spd. Automatic,46RE DGO = All Automatic Transmissions DBB = All Manual Transmissions

AR = use ase required - = Non illustrated part

**Pump,Power Steering and Mounting,5.9L [EM0] Gas Engine  
Figure 19-510**

ITEM	PART NUMBER	QTY	LINE	SERIES	BODY	ENGINE	TRANS	TRIM	DESCRIPTION
------	-------------	-----	------	--------	------	--------	-------	------	-------------

Notes:Sales Codes;  
[EM0]=Engines - All 5.9L 8 Cylinder Gas  
[EW0]=Engines - All 8.0L Gas

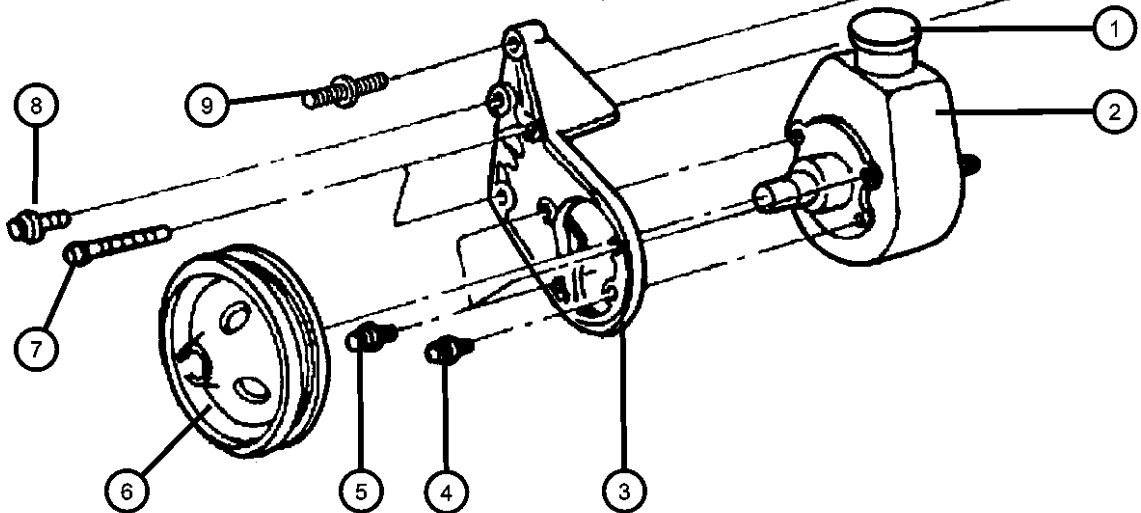
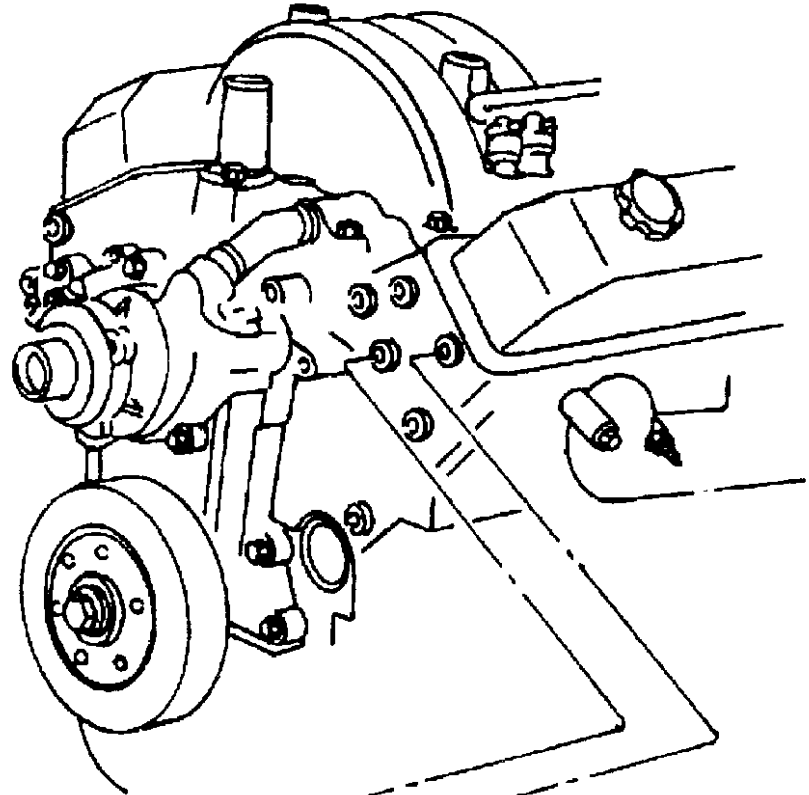

1									CAP, Power Steering Pump Reservoir
	04694766	1	3, 8			EM0			Reservoir
		1	2, 7			EM0			Reservoir
2									PUMP, Power Steering
	52039042AB	1	3, 8			EM0			
	52039145AB	1	2, 7			EM0			
3									BRACKET, Power Steering Pump Mounting
	53005613	1	2, 7			EM0			Mounting
		1	3, 8			EM0			Mounting
4		1							SCREW AND WASHER, Hex Head, M10-1.50x30, (NOT SERVICED)
5									BOLT, Hex Head, M10x1.50x28
	06502501	3	2, 7			EM0			Power Steering Bracket to Pump, Mounting
		3	3, 8			EM0			Power Steering Bracket to Pump, Mounting
6									PULLEY, Power Steering Pump
	53005614	1	2, 7			EM0			
		1	3, 8			EM0			
7	06034247	1				EM0			BOLT, Hex Head, .375-16x.25, Power Steering Bracket to Cylinder Head, Mounting
8	06034249	1				EM0			SCREW AND WASHER, Power Steering Bracket to Cylinder Head, Mounting
9	06034985	1				EM0, EW0			STUD, .375-16x3.04, Power Steering Bracket to Cylinder Head, Mounting

**RAM PICKUP/CLUB CAB (BE)**

SERIES	LINE
L = Ram Truck (All)	3 = HD DODGE 2WD 8 = HD DODGE 4WD 2 = Med. Duty DODGE 2WD 7 = Med. Duty DODGE 4WD

BODY
33 = Quad Cab (138 WB) 34 = Quad Cab (154 WB)

ENGINE	TRANSMISSION
EML = Engine - 5.9L V8 MPI	DDC = Transmission - 5-Speed HD Manual
EMM = Engine - "Magnum" 5.9L SMPI V8	DDP = Transmission - 5-Speed Manual
ETC = Engine- 5.9L Cummins 24V Diesel	DDX = Transmission - 5-Speed HD Manual
ETH = Engine- 5.9L HO Cummins Turbo Diesel	DEE = Transmission - 6-Speed HD Manual
EWA = Engine - 8.0L V10 MPI Diesel	DGP = Transmission - 4-Spd. Automatic,47RE
ET0 = All 5.9L Cummins Diesel	DGT = Transmission - 4-Spd. Automatic,46RE
EM0 = All 5.9L Gas	DG0 = All Automatic Transmissions
EW0 = All 8.0L	DBB = All Manual Transmissions

AR = use ase required - = Non illustrated part

**Pump,Power Steering and Mounting,8.0L [EW0] Gas Engine  
Figure 19-520**

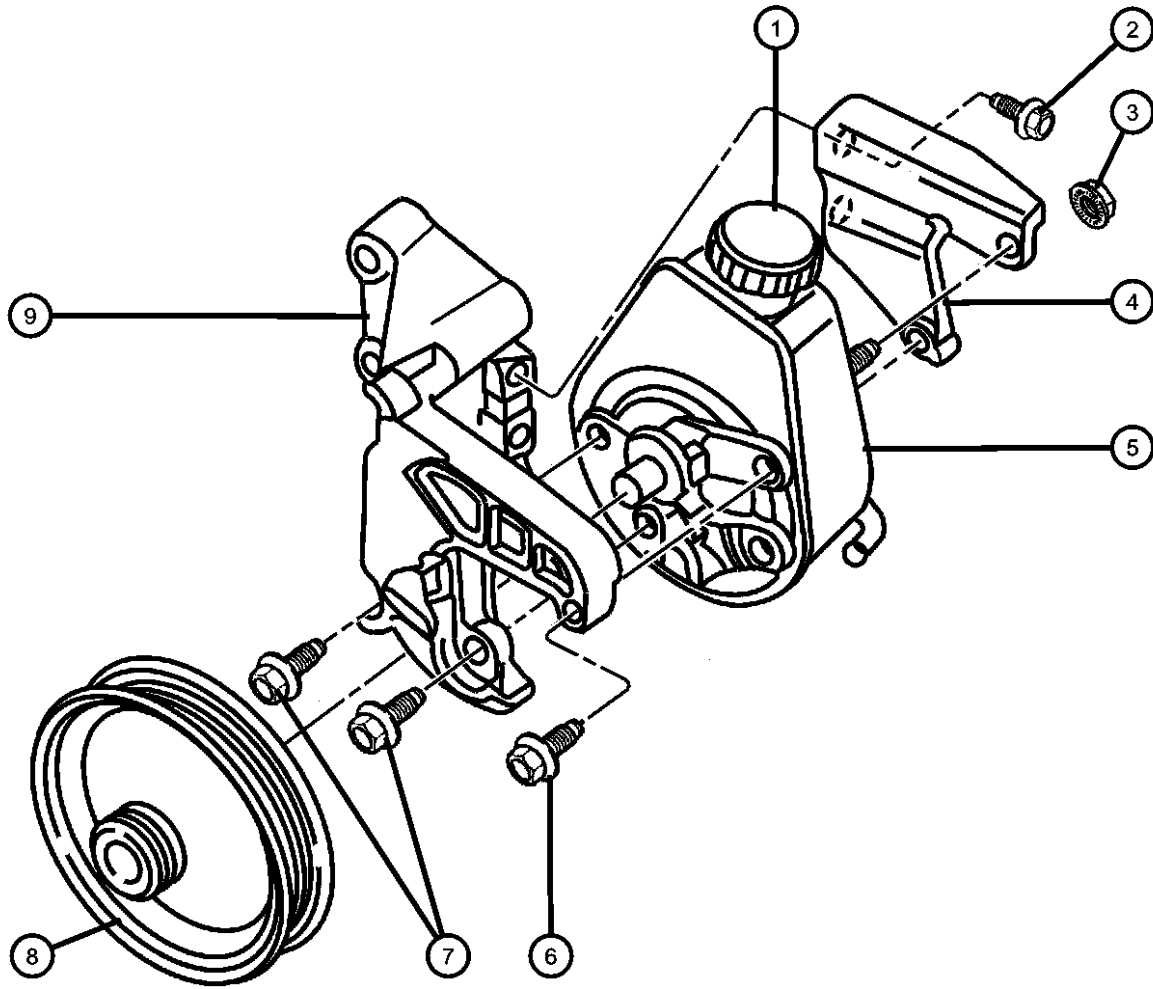

ITEM	PART NUMBER	QTY	LINE	SERIES	BODY	ENGINE	TRANS	TRIM	DESCRIPTION
Notes:Sales Codes; [EM0]=Engines - All 5.9L 8 Cylinder Gas [EW0]=Engines - All 8.0L Gas									
1	04694766	1	3, 8			EW0			CAP, Power Steering Pump Reservoir
		1	2, 7			EW0			Reservoir
2	06034549	2	2, 7			EW0			SCREW, Hex Head, .312-18x.94
		2	3, 8			EW0			Rear Bracket to Front Bracket, Mounting
3	06502135	2	2, 7			EW0			Rear Bracket to Front Bracket, Mounting
		2	3, 8			EW0			NUT, Hex Flange, M10x1.5
4	53010011	1	2, 7			EW0			Pump Stud to Rear Bracket, Mounting
		1	3, 8			EW0			Pump Stud to Rear Bracket, Mounting
5	52039042AB	1	3, 8			EW0			BRACKET, Power Steering Pump Rear
	52039145AB	1	2, 7			EW0			Rear
6	06502501	1	2, 7			EW0			PUMP, Power Steering
		1	3, 8			EW0			Front Bracket to Pump, Mounting
7	06101864	2	2, 7			EW0			Front Bracket to Pump, Mounting
		2	3, 8			EW0			SCREW, M10x1.5x35
8	53005614	1	2, 7			EW0			Front Bracket to Pump, Mounting
		1	3, 8			EW0			PULLEY, Power Steering Pump
9									BRACKET, Power Steering Pump

**RAM PICKUP/CLUB CAB (BE)**

SERIES	LINE
L = Ram Truck (All)	3 = HD DODGE 2WD 8 = HD DODGE 4WD 2 = Med. Duty DODGE 2WD 7 = Med. Duty DODGE 4WD

BODY
33 = Quad Cab (138 WB) 34 = Quad Cab (154 WB)

ENGINE
EML = Engine - 5.9L V8 MPI EMM = Engine - "Magnum" 5.9L SMPI V8 ETC = Engine- 5.9L Cummins 24V Diesel ETH = Engine- 5.9L HO Cummins Turbo Diesel EWA = Engine - 8.0L V10 MPI ETO = All 5.9L Cummins Diesel EMO = All 5.9L Gas EW0 = All 8.0L

TRANSMISSION
DDC = Transmission - 5-Speed HD Manual DDP = Transmission - 5-Speed Manual DDX = Transmission - 5-Speed HD Manual DEE = Transmission - 6-Speed HD Manual DGP = Transmission - 4-Spd. Automatic,47RE DGT = Transmission - 4-Spd. Automatic,46RE DGO = All Automatic Transmissions DBB = All Manual Transmissions

AR = use ase required - = Non illustrated part

**Pump,Power Steering and Mounting,8.0L [EW0] Gas Engine  
Figure 19-520**

ITEM	PART NUMBER	QTY	LINE	SERIES	BODY	ENGINE	TRANS	TRIM	DESCRIPTION
	53010002	1	2, 7			EW0			Front
		1	3, 8			EW0			Front
-10	06034985	1				EM0, EW0			STUD, .375-16x3.04, Power Steering Bracket to Cylinder Head, Mounting
-11	06034247	2				EM0, EW0			BOLT, Hex Head, .375-16x.25, Power Steering Bracket to Cylinder Head, Mounting
-12	06034242	1				EW0			SCREW AND WASHER, Power Steering Bracket to Cylinder Head, Mounting

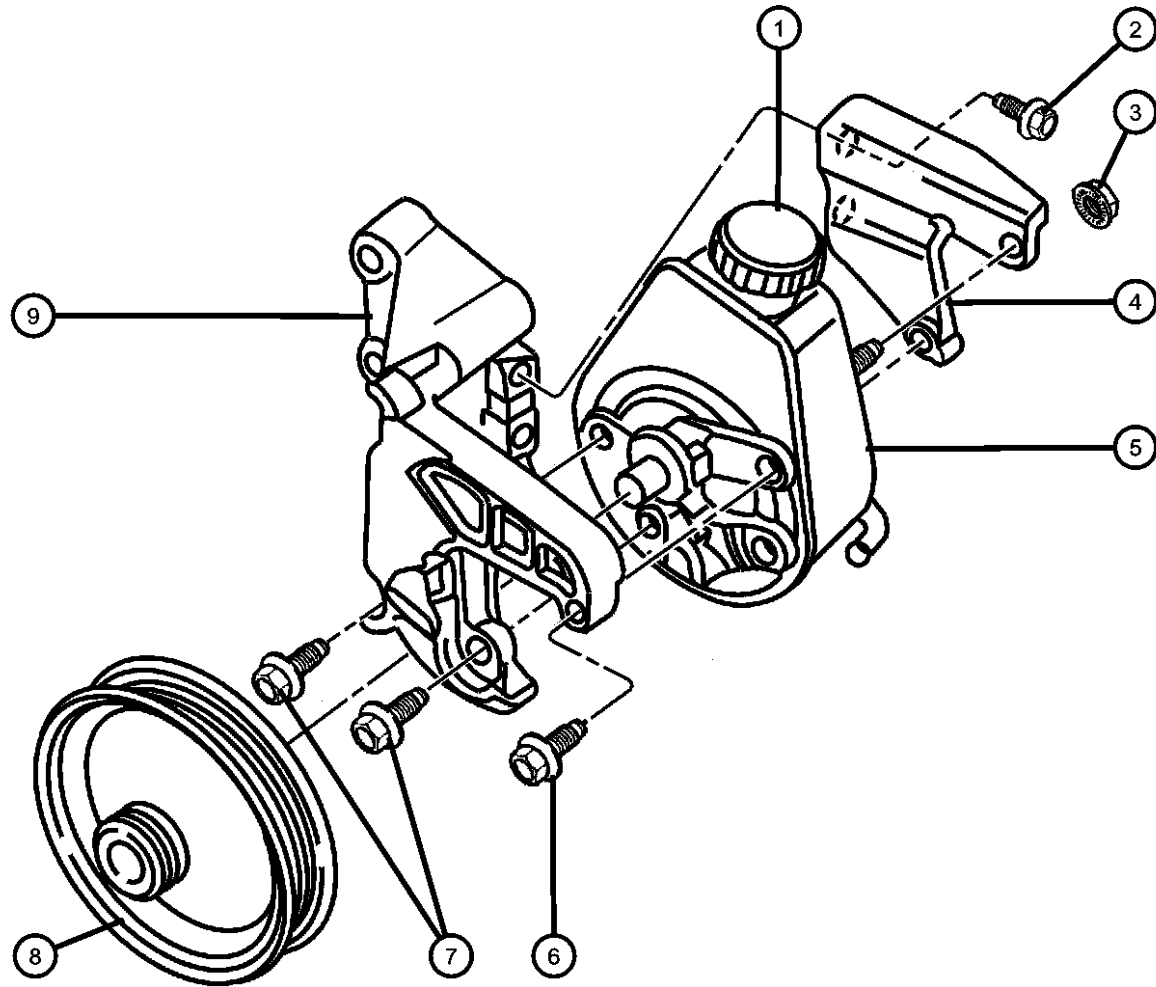

**RAM PICKUP/CLUB CAB (BE)**

SERIES	LINE
L = Ram Truck (All)	3 = HD DODGE 2WD 8 = HD DODGE 4WD 2 = Med. Duty DODGE 2WD 7 = Med. Duty DODGE 4WD

BODY
33 = Quad Cab (138 WB) 34 = Quad Cab (154 WB)

ENGINE
EML = Engine - 5.9L V8 MPI EMM = Engine - "Magnum" 5.9L SMPI V8 ETC = Engine- 5.9L Cummins 24V Diesel ETH = Engine- 5.9L HO Cummins Turbo Diesel EWA = Engine - 8.0L V10 MPI ETO = All 5.9L Cummins Diesel EM0 = All 5.9L Gas EW0 = All 8.0L

TRANSMISSION
DDC = Transmission - 5-Speed HD Manual DDP = Transmission - 5-Speed Manual DDX = Transmission - 5-Speed HD Manual DEE = Transmission - 6-Speed HD Manual DGP = Transmission - 4-Spd. Automatic,47RE DGT = Transmission - 4-Spd. Automatic,46RE DGO = All Automatic Transmissions DBB = All Manual Transmissions

AR = use ase required - = Non illustrated part

2002 BE

**Pump,Power Steering and Mounting,5.9L [ET0] Diesel Engine**  
**Figure 19-530**

ITEM	PART NUMBER	QTY	LINE	SERIES	BODY	ENGINE	TRANS	TRIM	DESCRIPTION
------	-------------	-----	------	--------	------	--------	-------	------	-------------

Note:Sales Codes;  
 [DBB]=Transmissions - All Manual  
 [ETC]=Engine - 5.9L Cummins 24V Diesel  
 [ETH]=Engine - 5.9L HO Cummins Turbo Diesel  
 [ET0]=Engines - All 5.9L Turbo Diesels

1	04883960AA	1				ETC			PUMP, Power Steering
		1				ETH	DBB		
2	05018358AA	1				ETC			CAP, Power Steering Pump
		1				ETH	DBB		
3	05003637AA	1				ETC			NIPPLE, Pump
		1				ETH	DBB		
4	05015841AA	1				ETC			HOSE, Vacuum Pump
		1				ETH	DBB		
5	05011799AA	1				ETC			BRACKET, Vacuum Pump
		1				ETH	DBB		
6	04429862	4				ETC			NUT, Hex Flange, M10x1.5
		4				ETH	DBB		
7	04429862	4				ETC			NUT, Hex Flange, M10x1.5
		4				ETH	DBB		
8	04429637	1				ETC			SCREW, Hex Head, M12X1.75X.35
		1				ETH	DBB		
9									CHECK VALVE, Vacuum Pump

**RAM PICKUP/CLUB CAB (BE)**

SERIES	LINE
L = Ram Truck (All)	3 = HD DODGE 2WD 8 = HD DODGE 4WD 2 = Med. Duty DODGE 2WD 7 = Med. Duty DODGE 4WD

BODY
33 = Quad Cab (138 WB) 34 = Quad Cab (154 WB)

ENGINE
EML = Engine - 5.9L V8 MPI EMM = Engine - "Magnum" 5.9L SMPI V8 ETC = Engine- 5.9L Cummins 24V Diesel ETH = Engine- 5.9L HO Cummins Turbo Diesel EWA = Engine - 8.0L V10 MPI Diesel ET0 = All 5.9L Cummins Diesel EM0 = All 5.9L Gas EW0 = All 8.0L

TRANSMISSION
DDC = Transmission - 5-Speed HD Manual DDP = Transmission - 5-Speed Manual DDX = Transmission - 5-Speed HD Manual DEE = Transmission - 6-Speed HD Manual DGP = Transmission - 4-Spd. Automatic,47RE DGT = Transmission - 4-Spd. Automatic,46RE DGO = All Automatic Transmissions DBB = All Manual Transmissions

AR = use ase required - = Non illustrated part

2002 BE

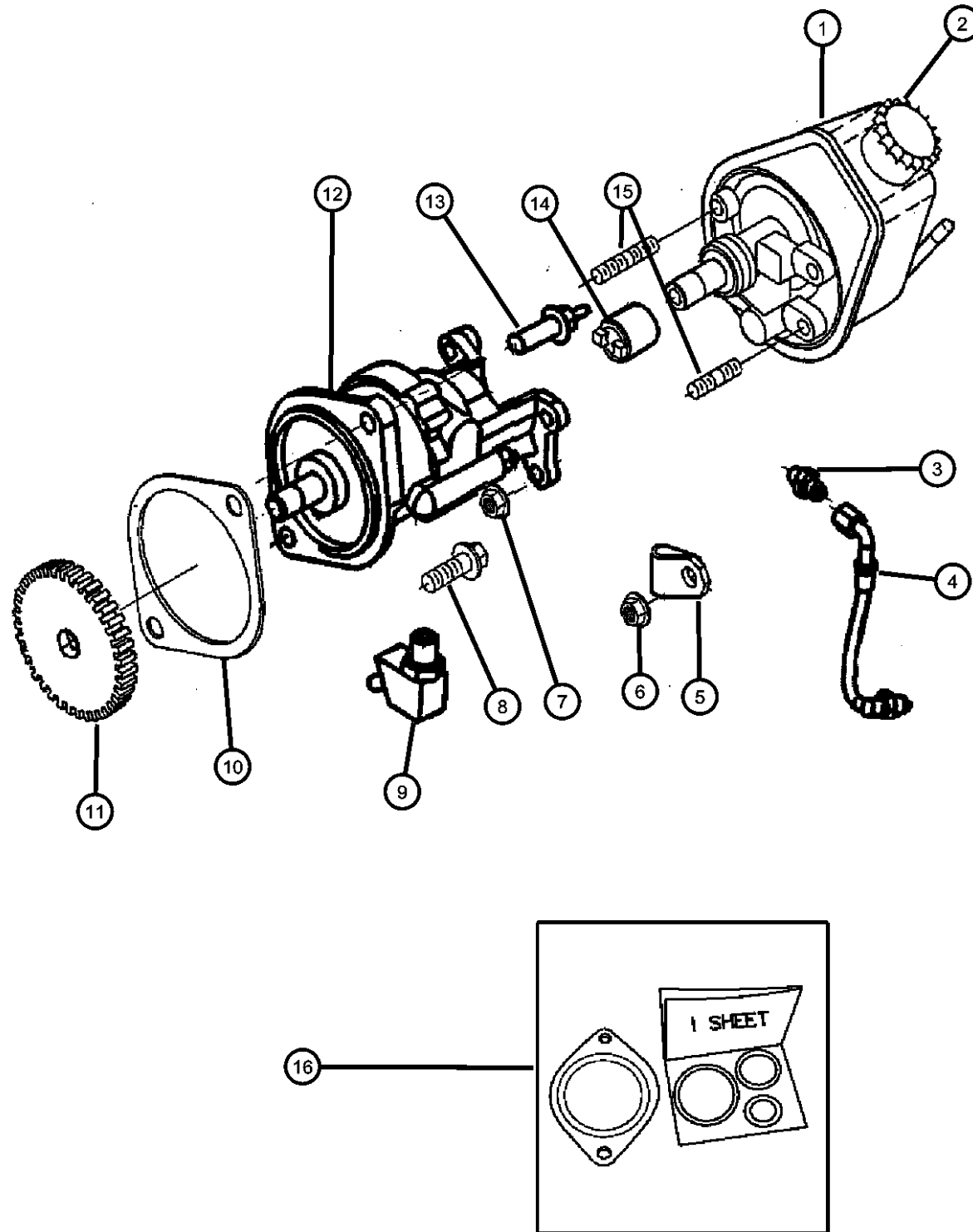



**Pump,Power Steering and Mounting,5.9L [ET0] Diesel Engine**  
**Figure 19-530**

ITEM	PART NUMBER	QTY	LINE	SERIES	BODY	ENGINE	TRANS	TRIM	DESCRIPTION
------	-------------	-----	------	--------	------	--------	-------	------	-------------

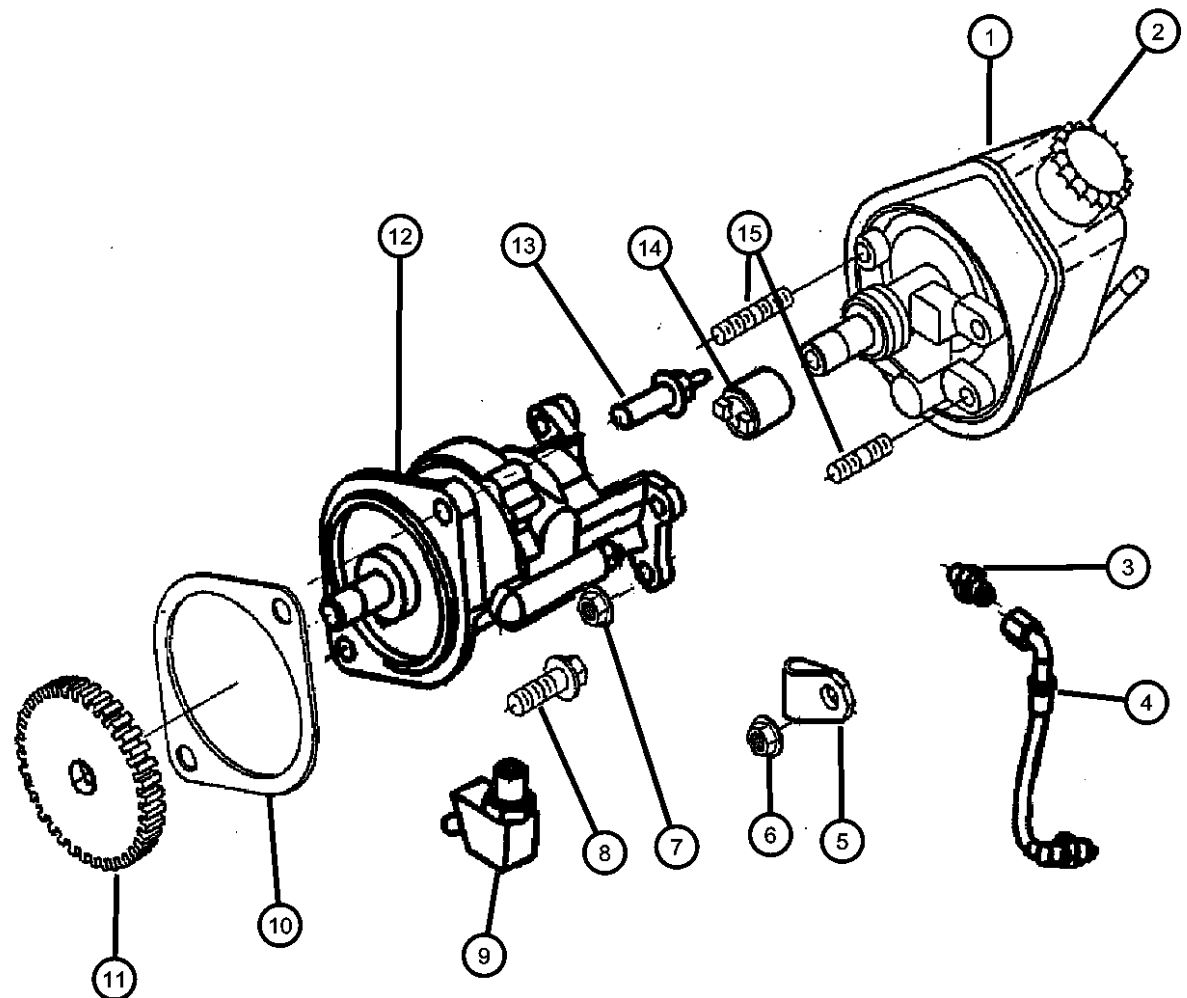

	05011617AA	1				ETC			
		1				ETH	DBB		
10	04638531	1				ETC			GASKET, Hydraulic Pump
		1				ETH	DBB		
11	05011797AA	1				ETC			GEAR, Accessory Drive
		1				ETH	DBB		
12	05019734AA	1				ETC			PUMP, Vacuum
		1				ETH	DBB		
13	05011421AA	1				ETC			SCREW
		1				ETH	DBB		
14	04728162	1				ETC			HUB, Hydraulic Brake Pump
		1				ETH	DBB		
15	04761972	4				ETC			STUD
		4				ETH	DBB		
16	05140342AA	1				ETC	DBB		SEAL KIT, Vacuum Pump
		1				ETH	DBB		THIS KIT CONTAINS LIP SEAL , SMALL O-RING & LARGE O-RING AND 1 SHEET.
		1				ETH	DBB		THIS KIT CONTAINS LIP SEAL , SMALL O-RING & LARGE O-RING AND 1 SHEET.

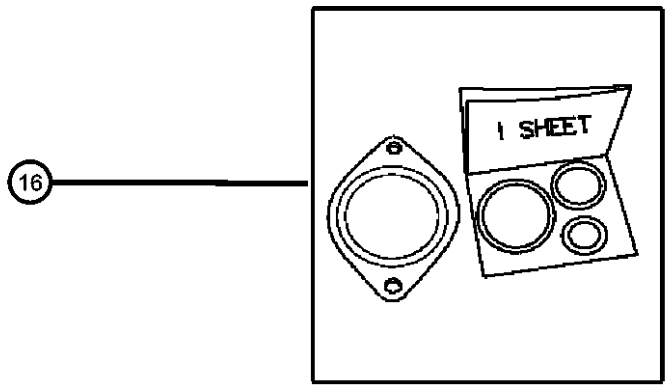

**RAM PICKUP/CLUB CAB (BE)**

SERIES	LINE
L = Ram Truck (All)	3 = HD DODGE 2WD 8 = HD DODGE 4WD 2 = Med. Duty DODGE 2WD 7 = Med. Duty DODGE 4WD

BODY
33 = Quad Cab (138 WB) 34 = Quad Cab (154 WB)

ENGINE
EML = Engine - 5.9L V8 MPI EMM = Engine - "Magnum" 5.9L SMPI V8 ETC = Engine- 5.9L Cummins 24V Diesel ETH = Engine- 5.9L HO Cummins Turbo Diesel EWA = Engine - 8.0L V10 MPI ET0 = All 5.9L Cummins Diesel EM0 = All 5.9L Gas EW0 = All 8.0L

TRANSMISSION
DDC = Transmission - 5-Speed HD Manual DDP = Transmission - 5-Speed Manual DDX = Transmission - 5-Speed HD Manual DEE = Transmission - 6-Speed HD Manual DGP = Transmission - 4-Spd. Automatic,47RE DGT = Transmission - 4-Spd. Automatic,46RE DGO = All Automatic Transmissions DBB = All Manual Transmissions

AR = use ase required - = Non illustrated part

Hoses, Power Steering, 5.9L [EM0] Gas Engine  
Figure 19-710

ITEM	PART NUMBER	QTY	LINE	SERIES	BODY	ENGINE	TRANS	TRIM	DESCRIPTION
------	-------------	-----	------	--------	------	--------	-------	------	-------------

Notes: Sales Codes;  
[AHC]=Trailer Tow Prep Group  
[EM0]=Engines - All 5.9L 8 Cylinder Gas  
[EW0]=Engines - All 8.0L Gas

1	52038432AC	1				EM0			HOSE, Power Steering Return, Without [AHC]
2	02448761	4							CLAMP, Hose, As Required
3									HOSE, Power Steering Pressure
	52038434AB	1	2, 7			EM0, EW0			
	52039358AC	1	3, 8			EM0, EW0			
4	05205254	1				EM0			O RING, Power Steering Hose, As Required
5	52106395AB	1				EM0			HOSE AND COOLER, Power Steering, [AHC]
6	06502064	1				EM0			SCREW, Tapping, M6x1x20, Cooler, Mounting
7	52038567AC	1				EM0			HOSE, Power Steering Return, With [AHC]

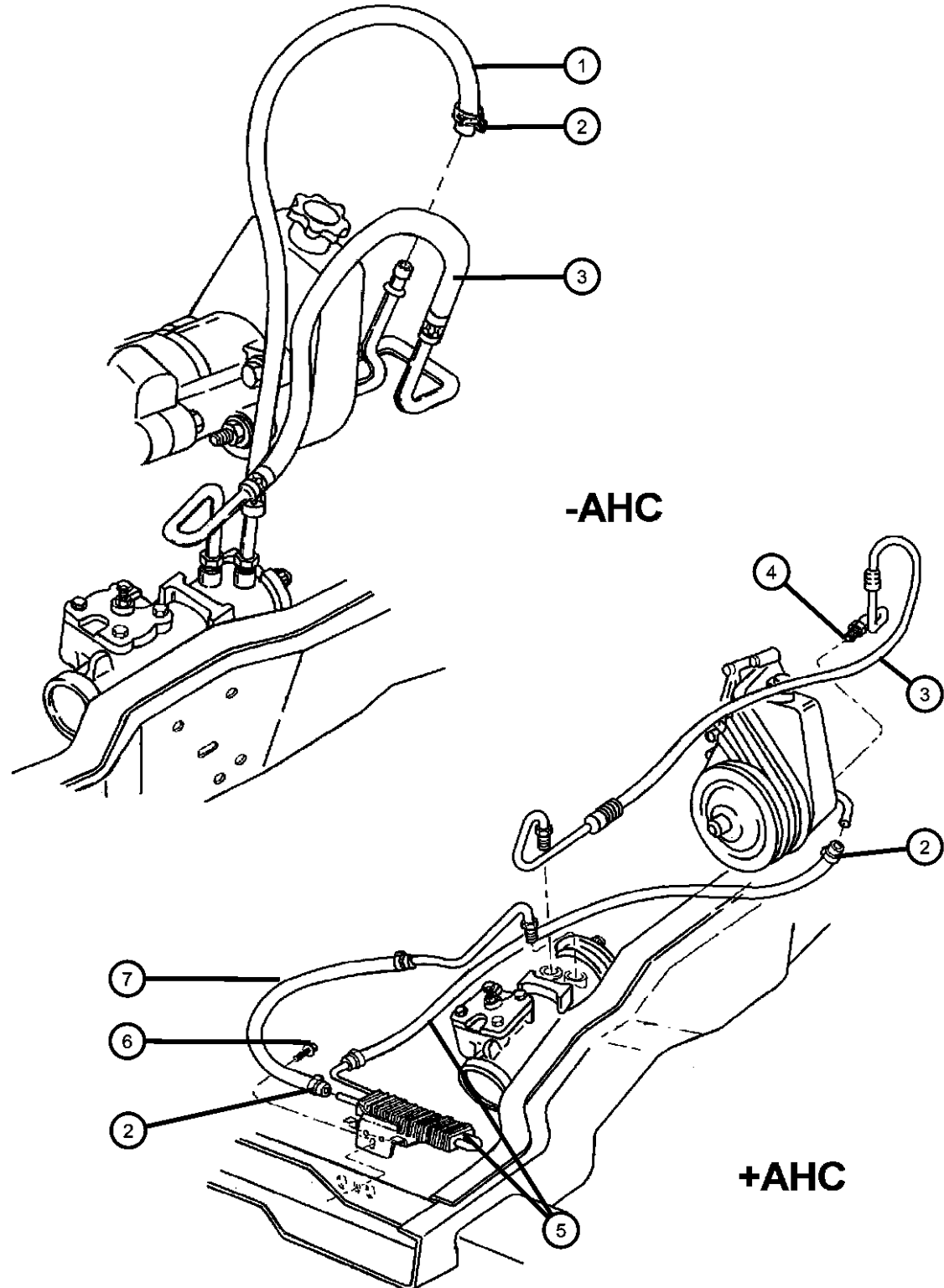

-AHC

+AHC

RAM PICKUP/CLUB CAB (BE)

SERIES	LINE
L = Ram Truck (All)	3 = HD DODGE 2WD 8 = HD DODGE 4WD 2 = Med. Duty DODGE 2WD 7 = Med. Duty DODGE 4WD

BODY
33 = Quad Cab (138 WB) 34 = Quad Cab (154 WB)

ENGINE
EML = Engine - 5.9L V8 MPI EMM = Engine - "Magnum" 5.9L SMPI V8 ETC = Engine- 5.9L Cummins 24V Diesel ETH = Engine- 5.9L HO Cummins Turbo Diesel EWA = Engine - 8.0L V10 MPI Diesel ET0 = All 5.9L Cummins Diesel EM0 = All 5.9L Gas EW0 = All 8.0L

TRANSMISSION
DDC = Transmission - 5-Speed HD Manual DDP = Transmission - 5-Speed Manual DDX = Transmission - 5-Speed HD Manual DEE = Transmission - 6-Speed HD Manual DGP = Transmission - 4-Spd. Automatic, 47RE DGT = Transmission - 4-Spd. Automatic, 46RE DGO = All Automatic Transmissions DBB = All Manual Transmissions

AR = use ase required - = Non illustrated part

2002 BE

Hoses,Power Steering,8.0L [EW0] Gas Engine  
Figure 19-720

ITEM	PART NUMBER	QTY	LINE	SERIES	BODY	ENGINE	TRANS	TRIM	DESCRIPTION
------	-------------	-----	------	--------	------	--------	-------	------	-------------

Notes:Sales Codes;  
[EM0]=Engines - All 5.9L 8 Cylinder Gas  
[EW0]=Engines - All 8.0L Gas

1	05205254	1				EW0			O RING, Power Steering Hose, As Required
2									HOSE, Power Steering Pressure
	52038434AB	1	2, 7			EM0, EW0			
	52039358AC	1	3, 8			EM0, EW0			
3	06504217	1				EW0			CLAMP, Hose, M18.5, As Required
4	52110311AA	1				EW0			HOSE AND COOLER, Power Steering
5	06502064	1				EW0			SCREW, Tapping, M6x1x20, Cooler, Mounting
6	52110300AA	1				EW0			HOSE, Power Steering Return
7	04641780	1				EW0			STRAP, Tie

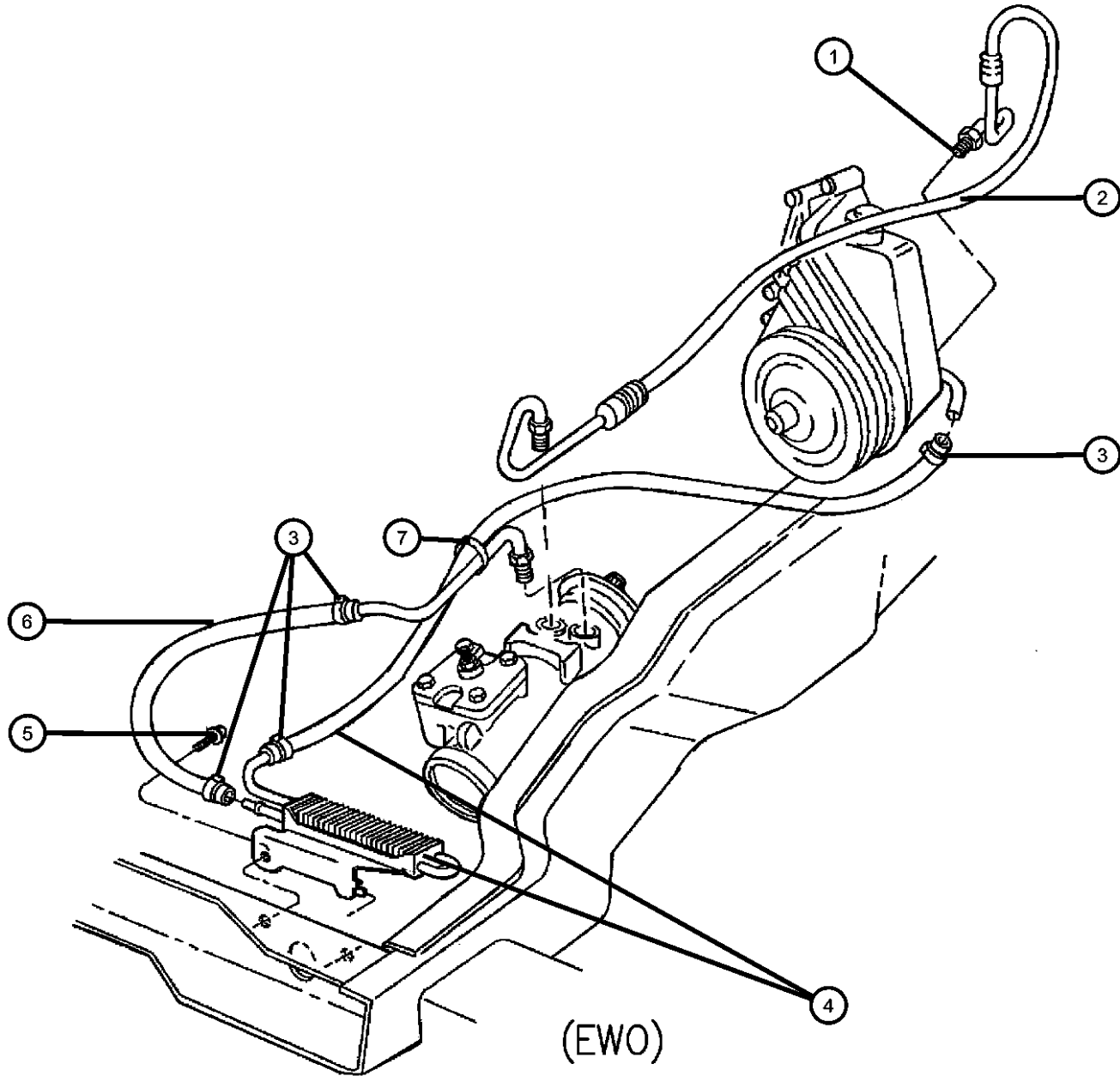

RAM PICKUP/CLUB CAB (BE)

SERIES	LINE
L = Ram Truck (All)	3 = HD DODGE 2WD 8 = HD DODGE 4WD 2 = Med. Duty DODGE 2WD 7 = Med. Duty DODGE 4WD

BODY
33 = Quad Cab (138 WB) 34 = Quad Cab (154 WB)

ENGINE
EML = Engine - 5.9L V8 MPI EMM = Engine - "Magnum" 5.9L SMPI V8 ETC = Engine- 5.9L Cummins 24V Diesel ETH = Engine- 5.9L HO Cummins Turbo Diesel EWA = Engine - 8.0L V10 MPI Diesel ETO = All 5.9L Cummins Diesel EM0 = All 5.9L Gas EW0 = All 8.0L

TRANSMISSION
DDC = Transmission - 5-Speed HD Manual DDP = Transmission - 5-Speed Manual DDX = Transmission - 5-Speed HD Manual DEE = Transmission - 6-Speed HD Manual DGP = Transmission - 4-Spd. Automatic,47RE DGT = Transmission - 4-Spd. Automatic,46RE DGO = All Automatic Transmissions DBB = All Manual Transmissions

AR = use ase required - = Non illustrated part

2002 BE

Hoses,Power Steering,with Hydroboost System with 5.9L Gas [EM0],5.9L Diesel [ET0],8.0L Gas [EW0] Eng  
Figure 19-730

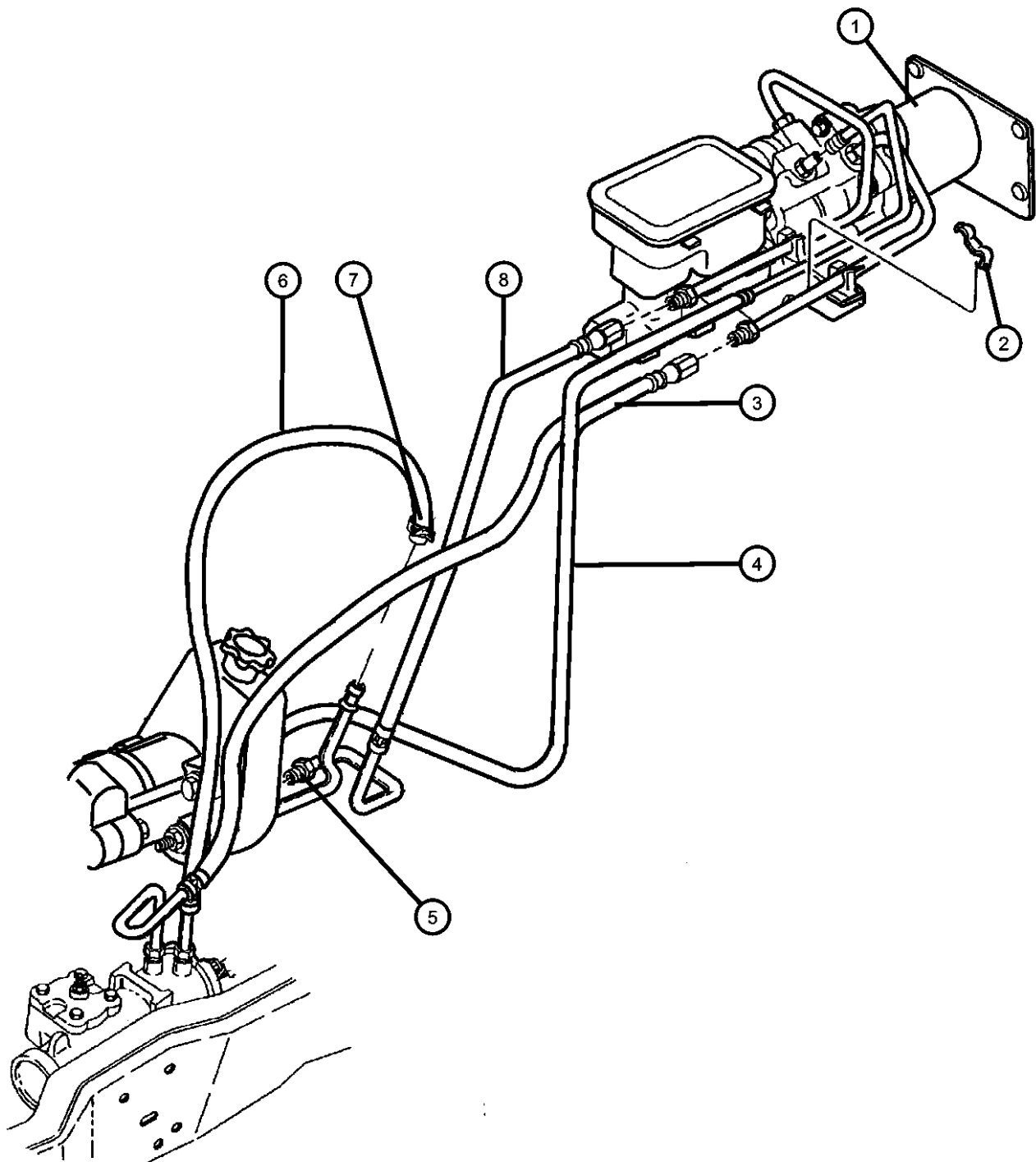

ITEM	PART NUMBER	QTY	LINE	SERIES	BODY	ENGINE	TRANS	TRIM	DESCRIPTION
Notes:Sales Codes; [ET0]=Engines - All 5.9L Turbo Diesels [EM0]=Engines - All 5.9L 8 Cylinder Gas [EW0]=Engines - All 8.0L Gas									
1	05018222AA	1	2, 7			ET0			HYDRO-BOOSTER, Power Brake
		1	3, 8						
2	04695734	2				ET0			CLIP, Power Steering Hose
		2	3, 8			EM0, EW0			
3	52039358AC	1				ET0			HOSE, Power Steering Pressure Gear to Hydroboost
		1	3, 8			EM0, EW0			Gear to Hydroboost
4	52106085AD	1				ET0			HOSE, Power Steering Return Hydroboost
	52106996AD	1	3, 8			EM0, EW0			Pump to Hydroboost
5	05205254	2				ET0			O RING, Power Steering Hose as Required
		2	3, 8			EM0, EW0			as Required
6	52006724AB	1				ET0			HOSE, Power Steering Return Gear to Pump
	52038432AC	1				EM0			Gear to Pump
	52110300AA	1				EW0			Gear to Pump
7	02448761	4							CLAMP, Hose, as Required
8	52106302AA	1				ET0			HOSE, Power Steering Pressure Pump to Hydroboost
		1	3, 8			EM0, EW0			Pump to Hydroboost

RAM PICKUP/CLUB CAB (BE)

SERIES	LINE	BODY	ENGINE	TRANSMISSION
L = Ram Truck (All)	3 = HD DODGE 2WD 8 = HD DODGE 4WD 2 = Med. Duty DODGE 2WD 7 = Med. Duty DODGE 4WD	33 = Quad Cab (138 WB) 34 = Quad Cab (154 WB)	EML = Engine - 5.9L V8 MPI EMM = Engine - "Magnum" 5.9L SMPI V8 ETC = Engine- 5.9L Cummins 24V Diesel ETH = Engine- 5.9L HO Cummins Turbo Diesel EWA = Engine - 8.0L V10 MPI ET0 = All 5.9L Cummins Diesel EM0 = All 5.9L Gas EW0 = All 8.0L	DDC = Transmission - 5-Speed HD Manual DDP = Transmission - 5-Speed Manual DDX = Transmission - 5-Speed HD Manual DEE = Transmission - 6-Speed HD Manual DGP = Transmission - 4-Spd. Automatic,47RE DGT = Transmission - 4-Spd. Automatic,46RE DGO = All Automatic Transmissions DBB = All Manual Transmissions

AR = use ase required - = Non illustrated part

# Group - 46RE

## Automatic Transmission 4 Speed

### Group - 46RE Automatic Transmission 4 Speed

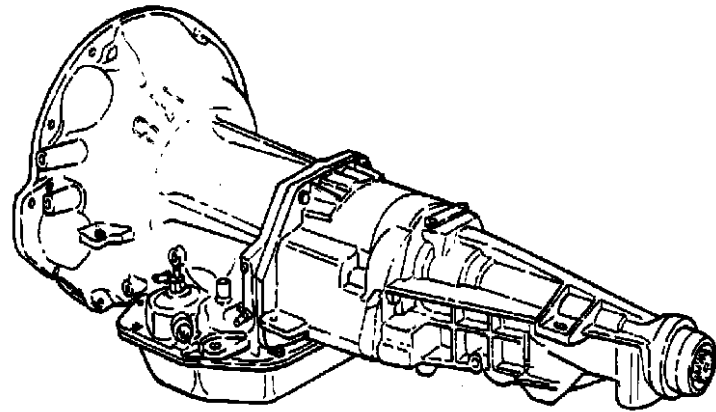

Illustration Title

Group-Fig. No.

#### Transmission Assembly

Transmission Assembly -46RE [DGT] ..... Fig. 46RE - 110

#### Case and Extension

Case and Related Parts - 46RE [DGT] ..... Fig. 46RE - 210  
 Extension - 46RE [DGT] ..... Fig. 46RE - 220

#### Oil Pump

Pump, Oil with Reaction Shaft - 46RE [DGT] ..... Fig. 46RE - 310

#### Gear Train

Clutch, Front and Rear with Gear Train - 46RE [DGT] ..... Fig. 46RE - 410  
 Gear Train and Intermediate Shaft - 46RE [DGT] ..... Fig. 46RE - 420  
 Output Shaft - 46RE [DGT] ..... Fig. 46RE - 430

#### Bands, Reverse and Kickdown

Bands, Reverse and Kickdown - 46RE [DGT] ..... Fig. 46RE - 510

#### Valve Body



Valve Body - 46RE [DGT] ..... Fig. 46RE - 710  
 Servos, Accumulator Piston and Spring - 46RE [DGT] ..... Fig. 46RE - 720  
 Parking Sprag [DGT] ..... Fig. 46RE - 730

#### Overdrive Gear Train

Clutch, Overdrive with Gear Train - 46RE [DGT] ..... Fig. 46RE - 1010

#### Gearshift Controls

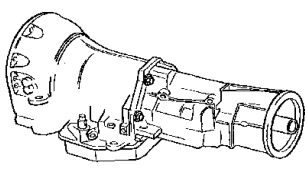
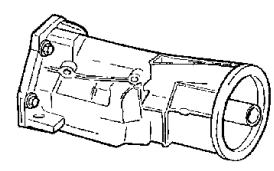
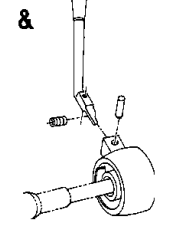
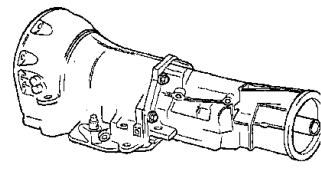
Controls, Gearshift Lower - 46RE [DGT] ..... Fig. 46RE - 1210

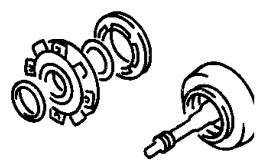
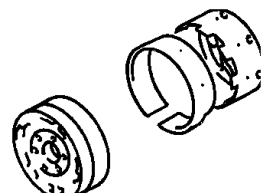
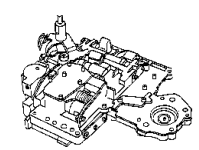
<p><b>46RE-100</b> Transmission Assembly</p> 	<p><b>46RE-1000</b> Overdrive Gear Train</p> 	<p><b>46RE-1200</b> Gearshift Controls &amp;</p> 	<p><b>46RE-200</b> Case and Extension</p> 
<p><b>46RE-300</b> Oil Pump</p> 	<p><b>46RE-400</b> Gear Train</p> 	<p><b>46RE-500</b> Bands, Reverse and Kickdown</p> 	<p><b>46RE-700</b> Valve Body</p> 

**Transmission Assembly -46RE [DGT]  
Figure 46RE-110**

ITEM	PART NUMBER	QTY	LINE	SERIES	BODY	ENGINE	TRANS	TRIM	DESCRIPTION
------	-------------	-----	------	--------	------	--------	-------	------	-------------

NOTES: Sales Code  
[DGT] = 46RE 4 Speed Automatic Transmission  
[EM0] = All 5.9L 8 Cylinde Gas Engines

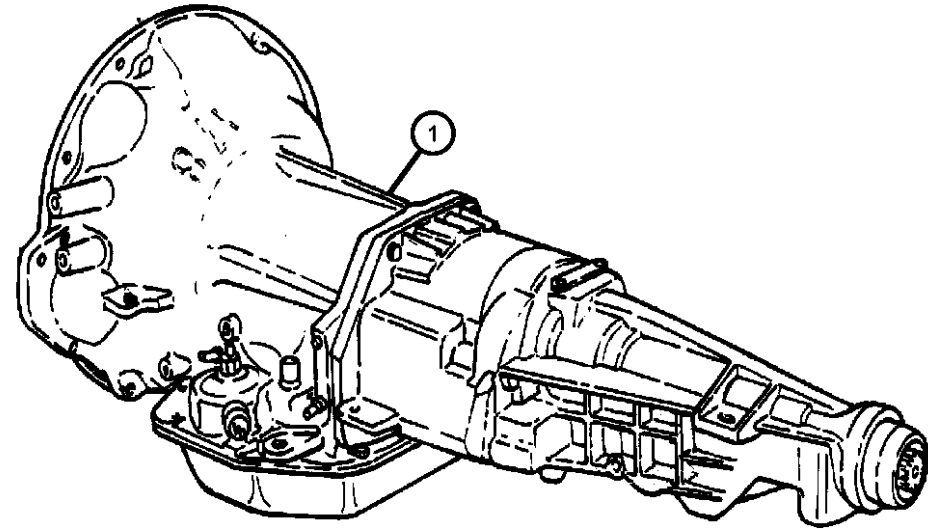

1									TRANSMISSION PACKAGE
	05014771AB	1	2, 3			EM0	DGT		52119845AB (Package Contains 52119845AB Transmission, K4736591 Torque Converter, K1949765 Bolts)
	05013457AA								Mopar Automatic Transmission Fluid Quart
	05013458AA								Mopar Automatic Transmission Fluid Gallon
	05014772AB	1	7, 8			EM0	DGT		52119846AB (Package Contains 52119845AB Transmission, K4736591 Torque Converter, K1949765 Bolts)
	05013457AA								Mopar Automatic Transmission Fluid Quart
	05013458AA								Mopar Automatic Transmission Fluid Gallon
-2									OVERDRIVE
	52118156	1	7, 8			EM0	DGT		
	52118784	1	2, 3			EM0	DGT		

**RAM PICKUP/CLUB CAB (BE)**

SERIES	LINE	BODY	ENGINE	TRANSMISSION
L = Ram Truck (All)	3 = HD DODGE 2WD 8 = HD DODGE 4WD 2 = Med. Duty DODGE 2WD 7 = Med. Duty DODGE 4WD	33 = Quad Cab (138 WB) 34 = Quad Cab (154 WB)	EML = Engine - 5.9L V8 MPI EMM = Engine - "Magnum" 5.9L SMPI V8 ETC = Engine- 5.9L Cummins 24V Diesel ETH = Engine- 5.9L HO Cummins Turbo Diesel EWA = Engine - 8.0L V10 MPI ETO = All 5.9L Cummins Diesel EM0 = All 5.9L Gas EW0 = All 8.0L	DDC = Transmission - 5-Speed HD Manual DDP = Transmission - 5-Speed Manual DDX = Transmission - 5-Speed HD Manual DEE = Transmission - 6-Speed HD Manual DGP = Transmission - 4-Spd. Automatic,47RE DGT = Transmission - 4-Spd. Automatic,46RE DGO = All Automatic Transmissions DBB = All Manual Transmissions

AR = use ase required - = Non illustrated part

2002 BE

**Case and Related Parts - 46RE [DGT]  
Figure 46RE-210**

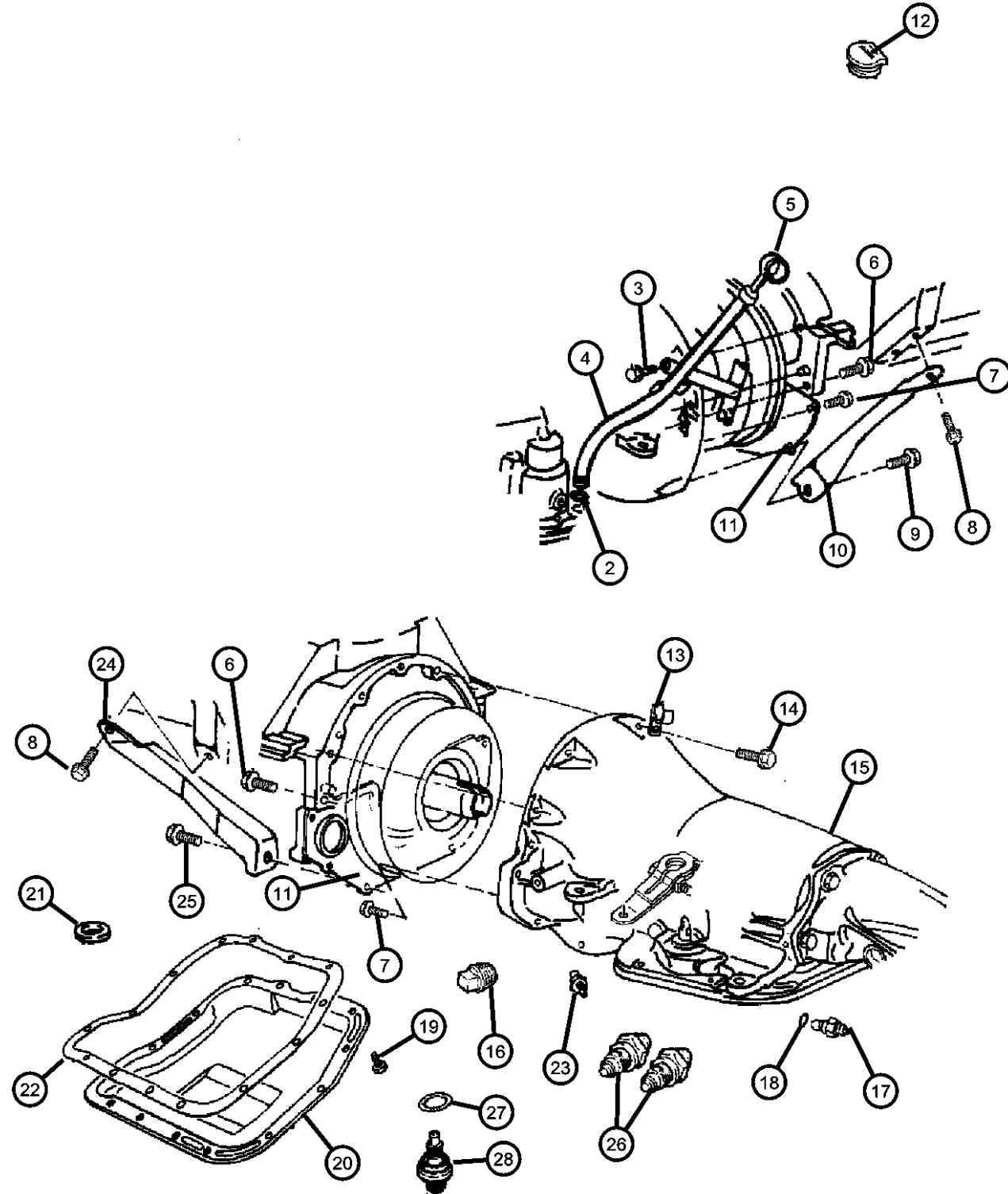

ITEM	PART NUMBER	QTY	LINE	SERIES	BODY	ENGINE	TRANS	TRIM	DESCRIPTION
------	-------------	-----	------	--------	------	--------	-------	------	-------------

NOTES: Sales Codes  
 [DGT] = 46RE 4 Speed Automatic Transmission  
 [DG0] = All Automatic Transmissions  
 [EM0] = All 5.9L 8 Cylinder Gas Engines

-1									SEAL AND GASKET PACKAGE, Transmission
	04863884AI	1	2, 3			EM0	DGT		
		1	7, 8			EM0	DGT		
2	52118629AB	1					DG0		SEAL, Oil Filler Tube
3	06029799	1					DG0		BOLT, Hex Head, .375-16x1.00
4	52118620AD	1					DGT		TUBE, Transmission Oil Filler
5	52107769AB	1					DG0		INDICATOR, Transmission Fluid Level
6	06036385AA	2					DG0		SCREW AND WASHER, Hex Head, .437-14x2.00
7	06023092	3					DGT		SCREW AND WASHER, Hex Head, .25-20x.50
8	06035212	6				EM0, EW0			SCREW, Hex Flange Head, .375-16x1.125
9	06035212	6							SCREW AND WASHER, Hex Head, .437-14x.25, (NOT SERVICED)
10	52117772	1					DGT		STRUT, Transmission to Block
11	52117501AB	1					DGT		COVER, Transmission Dust, Stepped
12	52117709	1				EM0			GROMMET, Timing Probe
13									CLIP
	52118181	2	2, 3			EM0	DGT		
		2	7, 8			EM0	DGT		
14	06022266	4				EM0, EW0	DG0		SCREW, Hex Head, .375-16x1.5
15									CASE, Transmission
	52118757	1	2, 3			EM0	DGT		
		1	7, 8			EM0	DGT		
16									PLUG, Pressure Check

**RAM PICKUP/CLUB CAB (BE)**

SERIES	LINE
L = Ram Truck (All)	3 = HD DODGE 2WD 8 = HD DODGE 4WD 2 = Med. Duty DODGE 2WD 7 = Med. Duty DODGE 4WD

BODY
33 = Quad Cab (138 WB) 34 = Quad Cab (154 WB)

ENGINE
EML = Engine - 5.9L V8 MPI EMM = Engine - "Magnum" 5.9L SMPI V8 ETC = Engine- 5.9L Cummins 24V Diesel ETH = Engine- 5.9L HO Cummins Turbo Diesel EWA = Engine - 8.0L V10 MPI ETO = All 5.9L Cummins Diesel EM0 = All 5.9L Gas EW0 = All 8.0L

TRANSMISSION
DDC = Transmission - 5-Speed HD Manual DDP = Transmission - 5-Speed Manual DDX = Transmission - 5-Speed HD Manual DEE = Transmission - 6-Speed HD Manual DGP = Transmission - 4-Spd. Automatic,47RE DGT = Transmission - 4-Spd. Automatic,46RE DG0 = All Automatic Transmissions DBB = All Manual Transmissions

AR = use ase required - = Non illustrated part

Case and Related Parts - 46RE [DGT]  
Figure 46RE-210

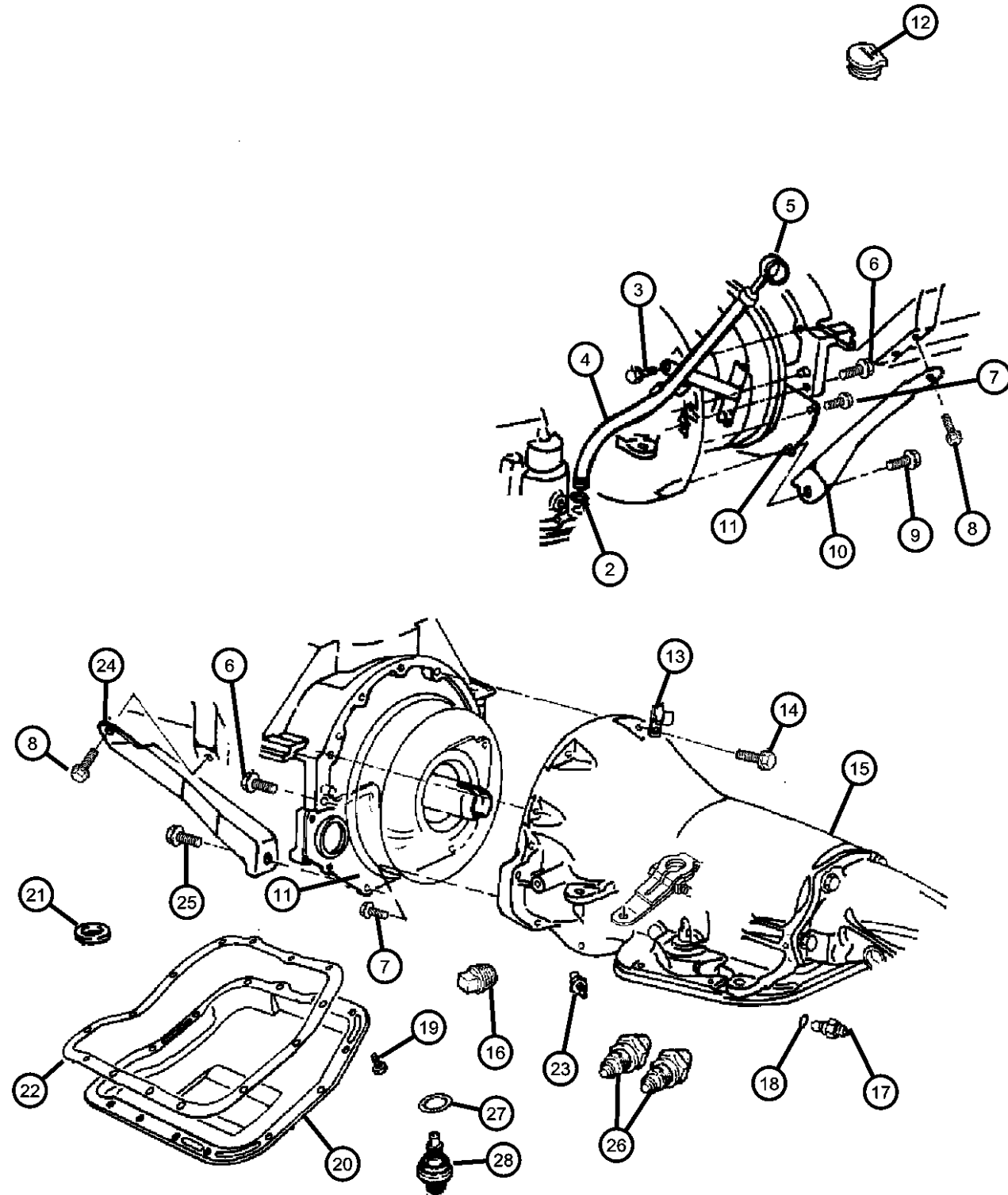

ITEM	PART NUMBER	QTY	LINE	SERIES	BODY	ENGINE	TRANS	TRIM	DESCRIPTION
	06028095	1	2, 3			EM0	DGT		
		1	7, 8			EM0	DGT		
17	56028181AB	1	2, 3			EM0	DGT		SWITCH, Neutral, Safety, Back Up
		1	7, 8			EM0	DGT		
18	02408143	1	2, 3			EM0	DGT		WASHER, Switch
		1	7, 8			EM0	DGT		
19	04723548	1	2, 3			EM0	DGT		SCREW AND WASHER, Hex Head, .312-18x.625
		1	7, 8			EM0	DGT		
20	52118780AC	1	2, 3			EM0	DGT		PAN, Transmission Oil
		1	7, 8			EM0	DGT		
21	03681601	1	2, 3			EM0	DGT		MAGNET, Transmission
		1	7, 8			EM0	DGT		
22	02464324AC	1	2, 3			EM0	DGT		GASKET, Oil Pan
		1	7, 8			EM0	DGT		
23	06036115AA	1	2, 3			EM0	DGT		SCREW
		1	7, 8			EM0	DGT		
24	52117771AB	1					DGT		STRUT, Transmission to Block
25	52117771AB	1							SCREW, (NOT SERVICED)
26	06033879	2	2, 3			EM0	DGT		NUT, Inverted Flare, .62-18
		2	7, 8			EM0	DGT		

RAM PICKUP/CLUB CAB (BE)

SERIES LINE  
 L = Ram Truck (All) 3 = HD DODGE 2WD  
 8 = HD DODGE 4WD  
 2 = Med. Duty DODGE 2WD  
 7 = Med. Duty DODGE 4WD

BODY  
 33 = Quad Cab (138 WB)  
 34 = Quad Cab (154 WB)

ENGINE  
 EML = Engine - 5.9L V8 MPI  
 EMM = Engine - "Magnum" 5.9L SMPI V8  
 ETC = Engine- 5.9L Cummins 24V Diesel  
 ETH = Engine- 5.9L HO Cummins Turbo Diesel  
 EWA = Engine - 8.0L V10 MPI  
 ETO = All 5.9L Cummins Diesel  
 EM0 = All 5.9L Gas  
 EW0 = All 8.0L

TRANSMISSION  
 DDC = Transmission - 5-Speed HD Manual  
 DDP = Transmission - 5-Speed Manual  
 DDX = Transmission - 5-Speed HD Manual  
 DEE = Transmission - 6-Speed HD Manual  
 DGP = Transmission - 4-Spd. Automatic,47RE  
 DGT = Transmission - 4-Spd. Automatic,46RE  
 DGO = All Automatic Transmissions  
 DBB = All Manual Transmissions

AR = use ase required - = Non illustrated part



Case and Related Parts - 46RE [DGT]  
Figure 46RE-210

ITEM	PART NUMBER	QTY	LINE	SERIES	BODY	ENGINE	TRANS	TRIM	DESCRIPTION
------	-------------	-----	------	--------	------	--------	-------	------	-------------

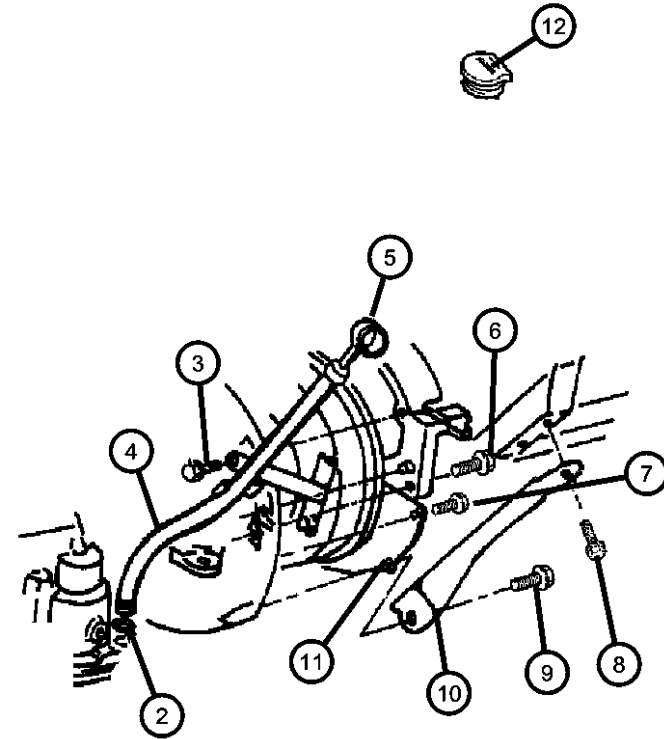

27	06501701	1	2, 3			EM0	DGT		O RING, Trans Speed Sensor
		1	7, 8			EM0	DGT		
28	04800879	1	2, 3			EM0	DGT		SENSOR, Transmission Output Speed
		1	7, 8			EM0	DGT		

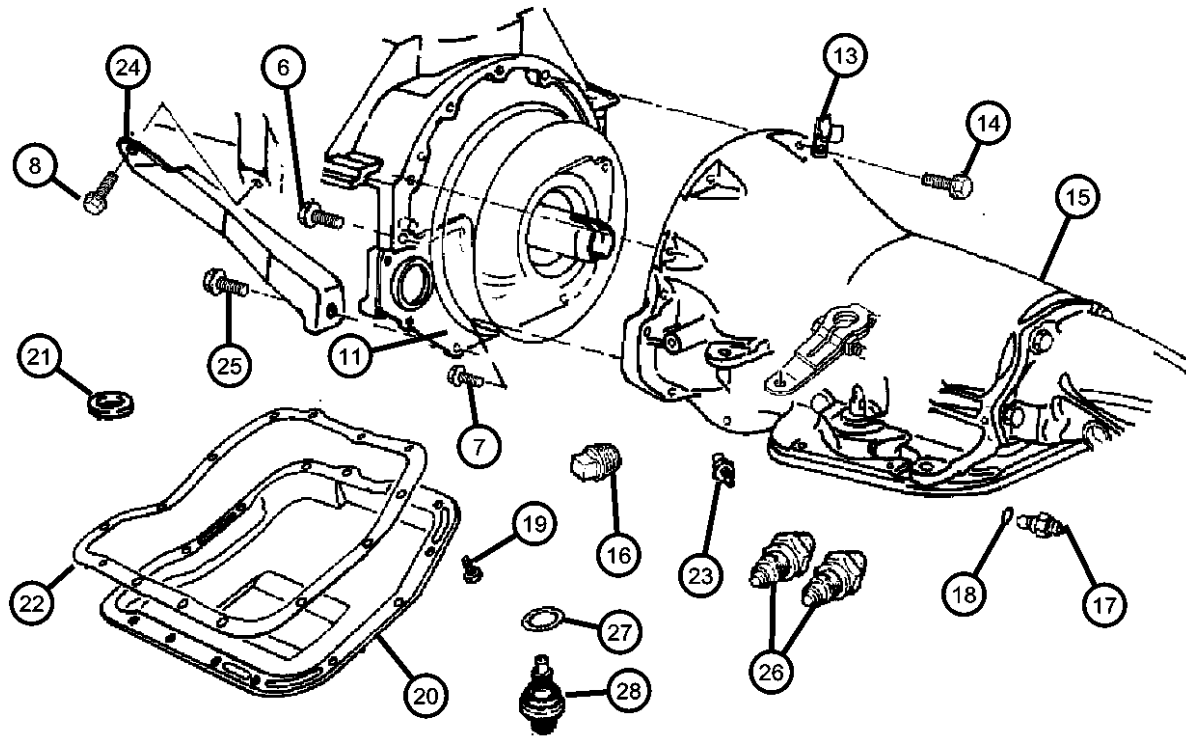

RAM PICKUP/CLUB CAB (BE)

SERIES	LINE
L = Ram Truck (All)	3 = HD DODGE 2WD 8 = HD DODGE 4WD 2 = Med. Duty DODGE 2WD 7 = Med. Duty DODGE 4WD

BODY
33 = Quad Cab (138 WB) 34 = Quad Cab (154 WB)

ENGINE	TRANSMISSION
EML = Engine - 5.9L V8 MPI	DDC = Transmission - 5-Speed HD Manual
EMM = Engine - "Magnum" 5.9L SMPI V8	DDP = Transmission - 5-Speed Manual
ETC = Engine- 5.9L Cummins 24V Diesel	DDX = Transmission - 5-Speed HD Manual
ETH = Engine- 5.9L HO Cummins Turbo Diesel	DEE = Transmission - 6-Speed HD Manual
EWA = Engine - 8.0L V10 MPI	DGP = Transmission - 4-Spd. Automatic,47RE
ETO = All 5.9L Cummins Diesel	DGT = Transmission - 4-Spd. Automatic,46RE
EM0 = All 5.9L Gas	DG0 = All Automatic Transmissions
EW0 = All 8.0L	DBB = All Manual Transmissions

AR = use ase required - = Non illustrated part

2002 BE

**Extension - 46RE [DGT]  
Figure 46RE-220**

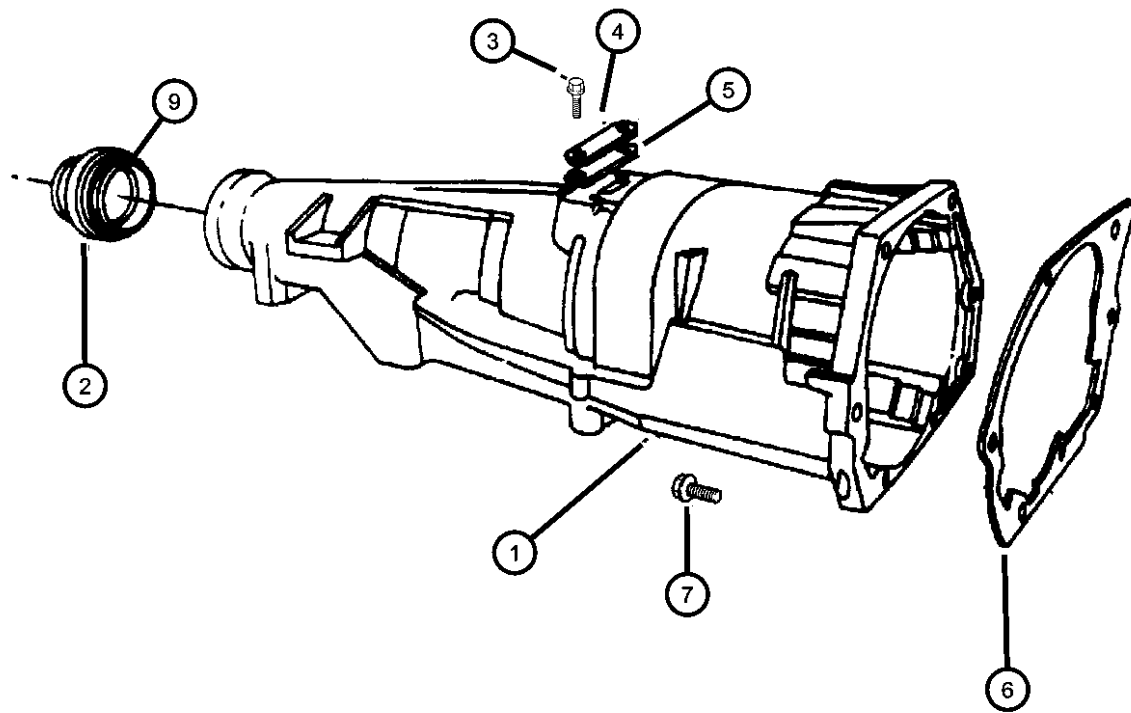

ITEM	PART NUMBER	QTY	LINE	SERIES	BODY	ENGINE	TRANS	TRIM	DESCRIPTION
NOTES: Sales Codes [DGT] = 46RE 4 Speed Automatic Transmission [EM0] = All 5.9L 8 Cylinder Gas Engines									
1	05003231AA	1	2, 3			EM0	DGT		CASE, Transmission Rear
2	04531216AB	1	2, 3			EM0	DGT		SEAL, Extension Yoke
3	04531216AB	1							SCREW, (NOT SERVICED)
4									COVER, Transmission Converter
	02466957	1	7, 8			EM0	DGT		
		1	2, 3			EM0	DGT		
5									GASKET, Transmission
	02801398	1	7, 8			EM0	DGT		
		1	2, 3			EM0	DGT		
6									GASKET, Overdrive Piston Retainer
	04471565	1	2, 3			EM0	DGT		
		1	7, 8			EM0	DGT		
7									SCREW, Hex Flange Head, .375-16x1.38
	06036046AA	7	2, 3			EM0	DGT		
		7	7, 8			EM0	DGT		
8	04798535	1	7, 8			EM0	DGT		ADAPTER, Transfer Case
9	04269956AB	1	7, 8			EM0	DGT		SEAL, Adapter

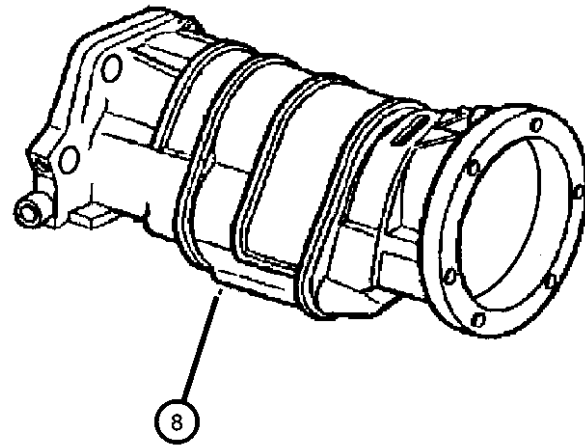

**RAM PICKUP/CLUB CAB (BE)**

SERIES	LINE
L = Ram Truck (All)	3 = HD DODGE 2WD 8 = HD DODGE 4WD 2 = Med. Duty DODGE 2WD 7 = Med. Duty DODGE 4WD

BODY
33 = Quad Cab (138 WB) 34 = Quad Cab (154 WB)

ENGINE	TRANSMISSION
EML = Engine - 5.9L V8 MPI	DDC = Transmission - 5-Speed HD Manual
EMM = Engine - "Magnum" 5.9L SMPI V8	DDP = Transmission - 5-Speed Manual
ETC = Engine- 5.9L Cummins 24V Diesel	DDX = Transmission - 5-Speed HD Manual
ETH = Engine- 5.9L HO Cummins Turbo Diesel	DEE = Transmission - 6-Speed HD Manual
EWA = Engine - 8.0L V10 MPI	DGP = Transmission - 4-Spd. Automatic,47RE
ET0 = All 5.9L Cummins Diesel	DGT = Transmission - 4-Spd. Automatic,46RE
EM0 = All 5.9L Gas	DG0 = All Automatic Transmissions
EW0 = All 8.0L	DBB = All Manual Transmissions

AR = use ase required - = Non illustrated part

**Pump, Oil with Reaction Shaft - 46RE [DGT]  
Figure 46RE-310**

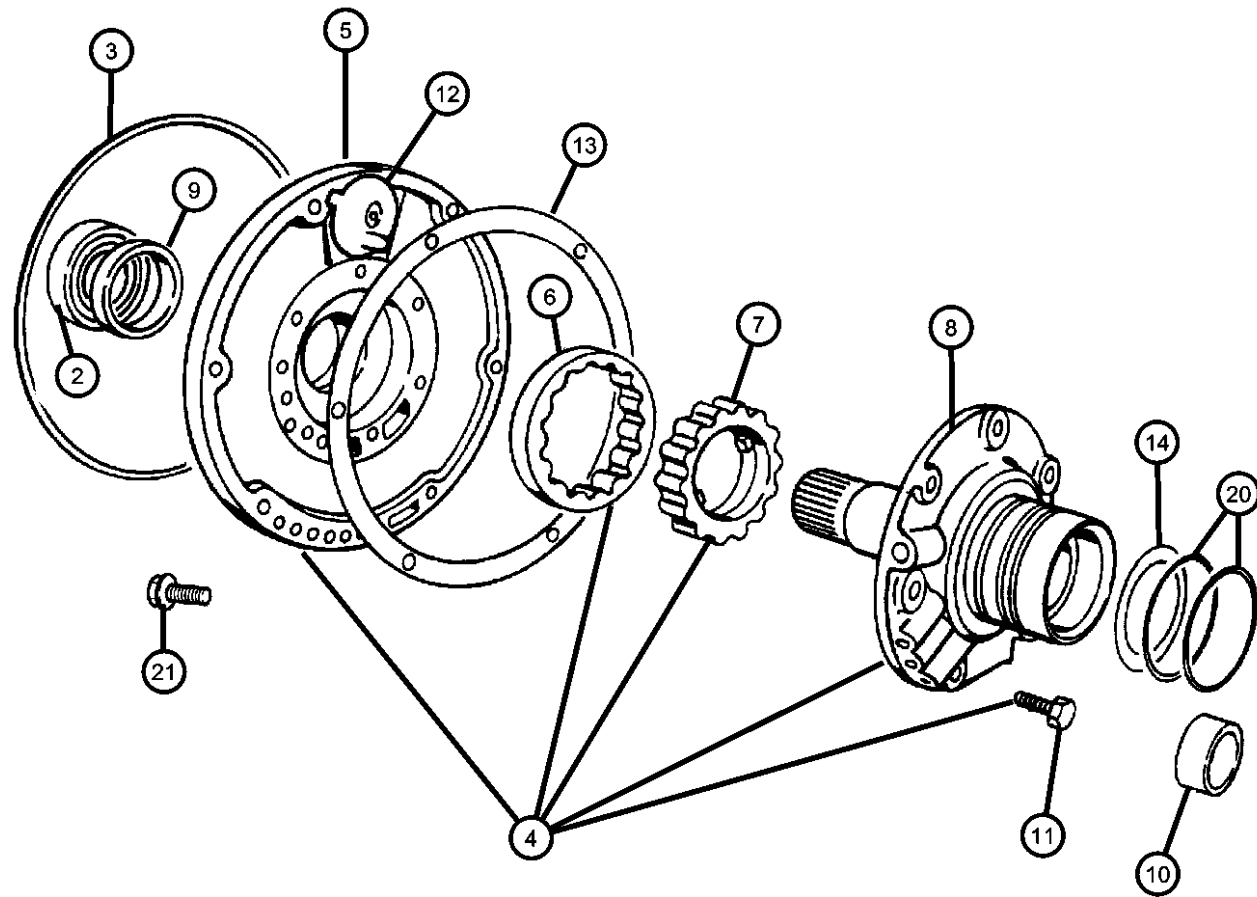

ITEM	PART NUMBER	QTY	LINE	SERIES	BODY	ENGINE	TRANS	TRIM	DESCRIPTION
-1									GASKET AND SEAL PACKAGE, Transmission Oil Pump
	04746109AB	1	2, 3			EM0	DGT		
		1	7, 8			EM0	DGT		
2									SEAL, Impeller Hub, 57.25mm OD
	04531225	1	2, 3			EM0	DGT		
		1	7, 8			EM0	DGT		
3									SEAL, Front Pump Housing
	01942021	1	2, 3			EM0	DGT		
		1	7, 8			EM0	DGT		
4									PUMP PACKAGE, Transmission
	04796467AB	1	2, 3			EM0	DGT		
		1	7, 8			EM0	DGT		
5		1							HOUSING, Pump, (NOT SERVICED)
6		1							ROTOR, Oil Pump, (NOT SERVICED)
7		1							ROTOR, Oil Pump, (NOT SERVICED)
8		1							SHAFT, Oil Pump, (NOT SERVICED)
9		1							BUSHING, (NOT SERVICED)
10		1							BUSHING, (NOT SERVICED)
11									SCREW, Hex Head, .312-18x.687
	00179815	6	2, 3			EM0	DGT		
		6	7, 8			EM0	DGT		
12									BAFFLE PACKAGE, Pump
	03420087	1	2, 3			EM0	DGT		
		1	7, 8			EM0	DGT		

**RAM PICKUP/CLUB CAB (BE)**

SERIES	LINE
L = Ram Truck (All)	3 = HD DODGE 2WD 8 = HD DODGE 4WD 2 = Med. Duty DODGE 2WD 7 = Med. Duty DODGE 4WD

BODY
33 = Quad Cab (138 WB) 34 = Quad Cab (154 WB)

ENGINE	TRANSMISSION
EML = Engine - 5.9L V8 MPI EMM = Engine - "Magnum" 5.9L SMPI V8 ETC = Engine- 5.9L Cummins 24V Diesel ETH = Engine- 5.9L HO Cummins Turbo Diesel EWA = Engine - 8.0L V10 MPI ETO = All 5.9L Cummins Diesel EM0 = All 5.9L Gas EW0 = All 8.0L	DDC = Transmission - 5-Speed HD Manual DDP = Transmission - 5-Speed Manual DDX = Transmission - 5-Speed HD Manual DEE = Transmission - 6-Speed HD Manual DGP = Transmission - 4-Spd. Automatic,47RE DGT = Transmission - 4-Spd. Automatic,46RE DGO = All Automatic Transmissions DBB = All Manual Transmissions

AR = use ase required - = Non illustrated part

**Pump, Oil with Reaction Shaft - 46RE [DGT]**  
**Figure 46RE-310**

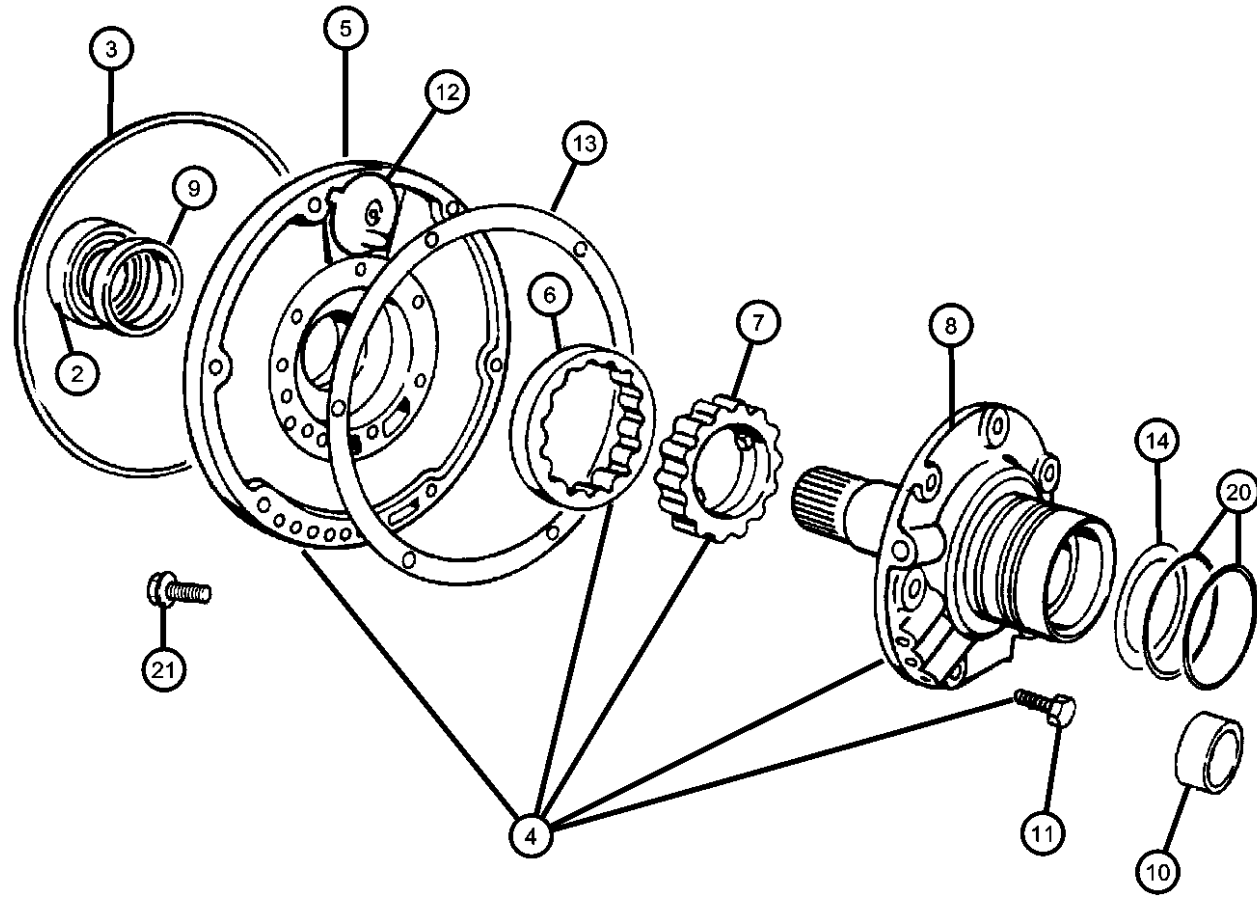

ITEM	PART NUMBER	QTY	LINE	SERIES	BODY	ENGINE	TRANS	TRIM	DESCRIPTION
13	04028377	1	2, 3			EM0	DGT		GASKET, Transmission Oil Pump
		1	7, 8			EM0	DGT		
14	04617161	1	2, 3			EM0	DGT		THRUST WASHER, Front Clutch
		1	7, 8			EM0	DGT		
-15	04617162	1	2, 3			EM0	DGT		THRUST WASHER, Front Clutch, Pink .085
		1	7, 8			EM0	DGT		
-16	04617163	1	2, 3			EM0	DGT		THRUST WASHER, Front Clutch, Yellow .103
		1	7, 8			EM0	DGT		
-17	04617164	1	2, 3			EM0	DGT		THRUST WASHER, Front Clutch, Orange .121
		1	7, 8			EM0	DGT		
-18	04617165	1	2, 3			EM0	DGT		THRUST WASHER, Front Clutch, Blue .139"
		1	7, 8			EM0	DGT		
-19	04617166	1	2, 3			EM0	DGT		THRUST WASHER, Front Clutch, Black .157
		1	7, 8			EM0	DGT		
20	03743689	2	2, 3			EM0	DGT		SEAL, Reaction Shaft
		2	7, 8			EM0	DGT		
21									SCREW AND WASHER, Hex Flange Head, .312-18x1.375

**RAM PICKUP/CLUB CAB (BE)**

SERIES	LINE
L = Ram Truck (All)	3 = HD DODGE 2WD 8 = HD DODGE 4WD 2 = Med. Duty DODGE 2WD 7 = Med. Duty DODGE 4WD

BODY
33 = Quad Cab (138 WB) 34 = Quad Cab (154 WB)

ENGINE
EML = Engine - 5.9L V8 MPI EMM = Engine - "Magnum" 5.9L SMPI V8 ETC = Engine- 5.9L Cummins 24V Diesel ETH = Engine- 5.9L HO Cummins Turbo Diesel EWA = Engine - 8.0L V10 MPI ETO = All 5.9L Cummins Diesel EM0 = All 5.9L Gas EW0 = All 8.0L

TRANSMISSION
DDC = Transmission - 5-Speed HD Manual DDP = Transmission - 5-Speed Manual DDX = Transmission - 5-Speed HD Manual DEE = Transmission - 6-Speed HD Manual DGP = Transmission - 4-Spd. Automatic,47RE DGT = Transmission - 4-Spd. Automatic,46RE DGO = All Automatic Transmissions DBB = All Manual Transmissions

AR = use ase required - = Non illustrated part

**Pump, Oil with Reaction Shaft - 46RE [DGT]  
Figure 46RE-310**

ITEM	PART NUMBER	QTY	LINE	SERIES	BODY	ENGINE	TRANS	TRIM	DESCRIPTION
------	-------------	-----	------	--------	------	--------	-------	------	-------------

	06023943	7	2, 3			EM0	DGT		
		7	7, 8			EM0	DGT		

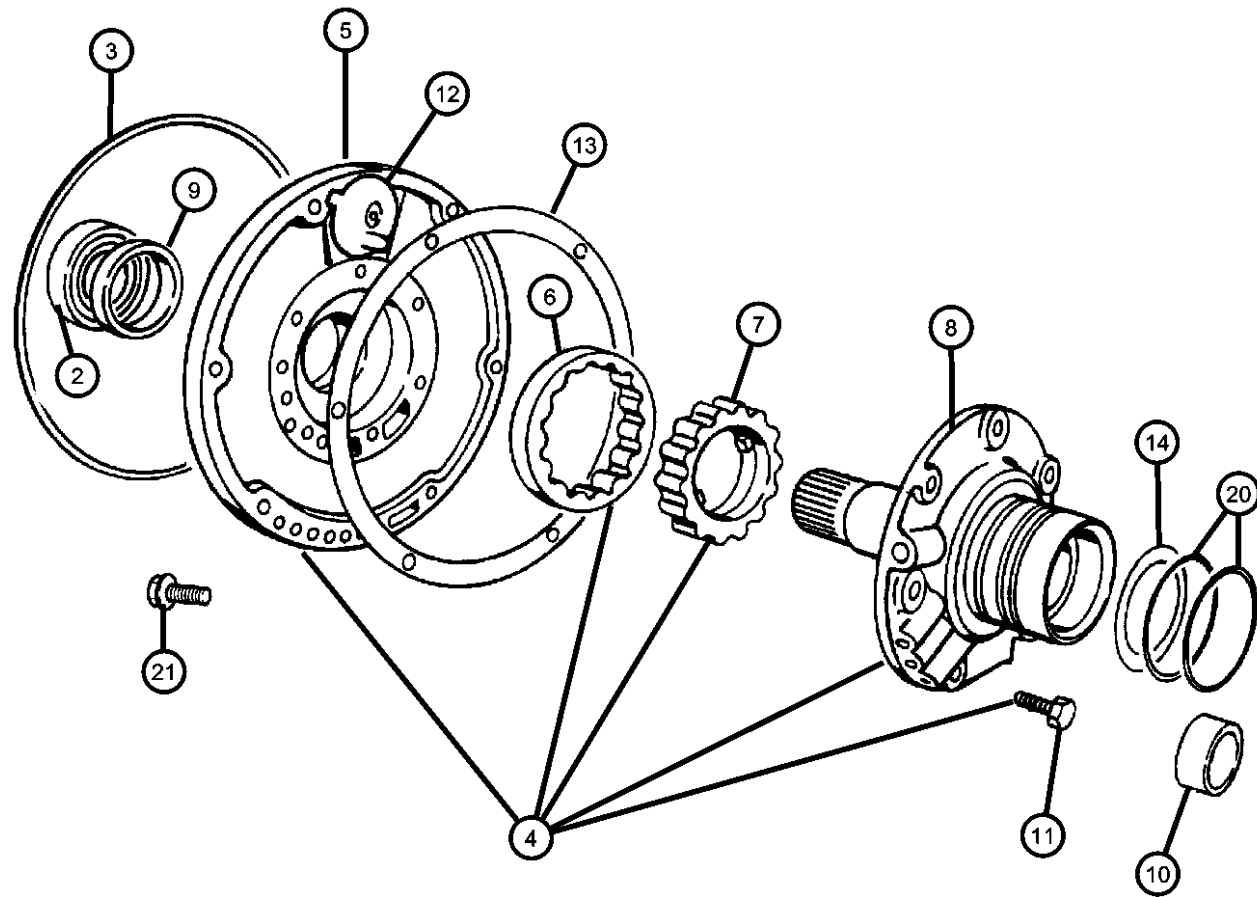

**RAM PICKUP/CLUB CAB (BE)**

SERIES	LINE
L = Ram Truck (All)	3 = HD DODGE 2WD 8 = HD DODGE 4WD 2 = Med. Duty DODGE 2WD 7 = Med. Duty DODGE 4WD

BODY
33 = Quad Cab (138 WB) 34 = Quad Cab (154 WB)

ENGINE
EML = Engine - 5.9L V8 MPI EMM = Engine - "Magnum" 5.9L SMPI V8 ETC = Engine- 5.9L Cummins 24V Diesel ETH = Engine- 5.9L HO Cummins Turbo Diesel EWA = Engine - 8.0L V10 MPI ETO = All 5.9L Cummins Diesel EM0 = All 5.9L Gas EW0 = All 8.0L

TRANSMISSION
DDC = Transmission - 5-Speed HD Manual DDP = Transmission - 5-Speed Manual DDX = Transmission - 5-Speed HD Manual DEE = Transmission - 6-Speed HD Manual DGP = Transmission - 4-Spd. Automatic,47RE DGT = Transmission - 4-Spd. Automatic,46RE DGO = All Automatic Transmissions DBB = All Manual Transmissions

AR = use ase required - = Non illustrated part

2002 BE

**Clutch, Front and Rear with Gear Train - 46RE [DGT]  
Figure 46RE-410**

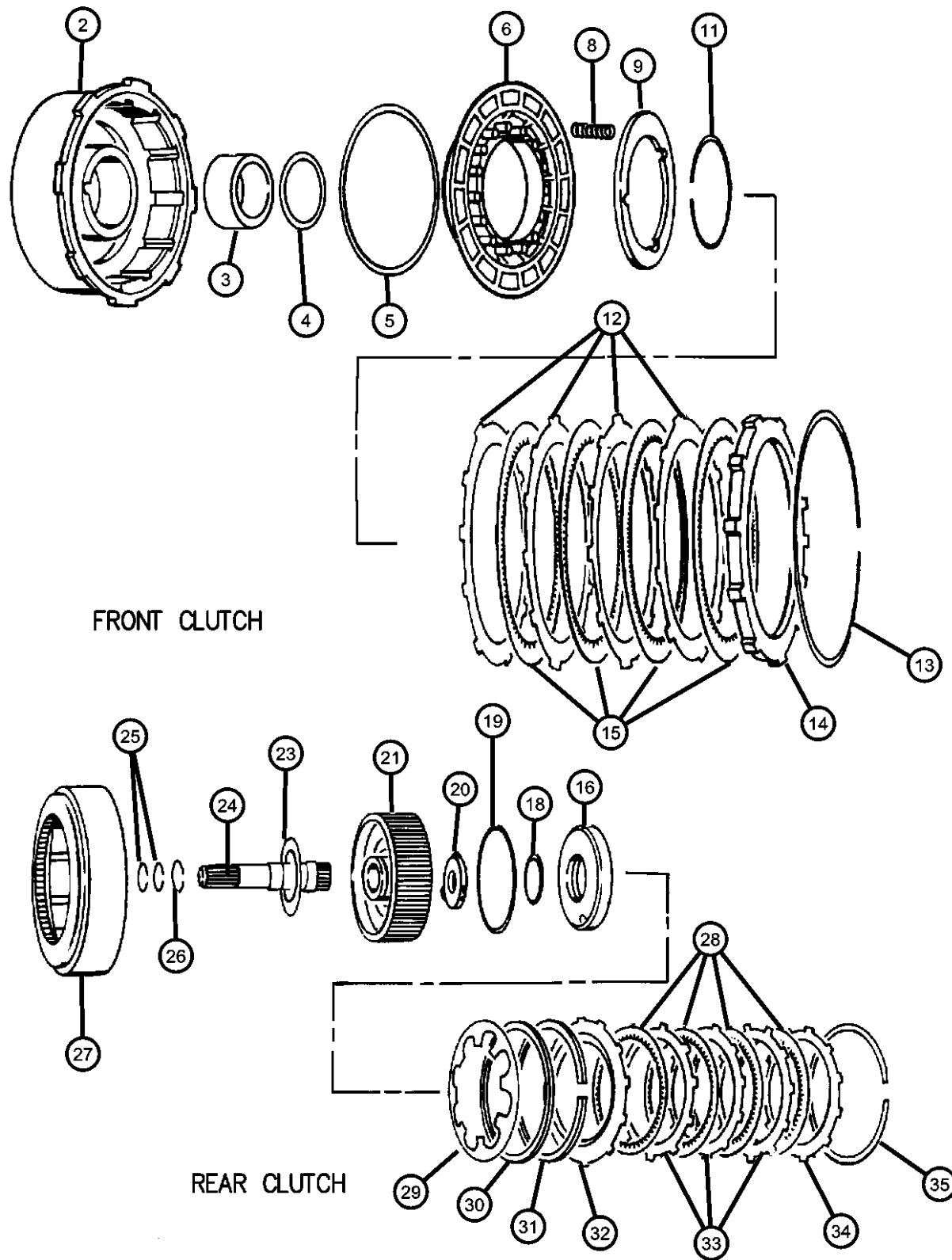

ITEM	PART NUMBER	QTY	LINE	SERIES	BODY	ENGINE	TRANS	TRIM	DESCRIPTION
------	-------------	-----	------	--------	------	--------	-------	------	-------------

NOTES: Sales Codes  
[DGT] = 46RE 4 Speed Automatic Transmission  
[EM0] = All 5.9L 8 Cylinder Gas Engines

-1	04637078AB	1	2, 3			EM0	DGT		SEAL PACKAGE, Transmission Clutch
		1	7, 8			EM0	DGT		
2	04058648AB	1	2, 3			EM0	DGT		RETAINER, Clutch
		1	7, 8			EM0	DGT		
3	04058647	1	2, 3			EM0	DGT		BUSHING, Front Clutch
		1	7, 8			EM0	DGT		
4	52852922AA	1	2, 3			EM0	DGT		SEAL, Front Clutch Piston
		1	7, 8			EM0	DGT		
5	52852924AA	1	2, 3			EM0	DGT		SEAL, Front Piston Clutch
		1	7, 8			EM0	DGT		
6	02464651AB	1	2, 3			EM0	DGT		PISTON, Clutch
		1	7, 8			EM0	DGT		
-7	00147483	1	2, 3			EM0	DGT		CHECK BALL, Dia-.187
		1	7, 8			EM0	DGT		
8	04617205	9	2, 3			EM0	DGT		SPRING, Front Clutch
		9	7, 8			EM0	DGT		
9	02801949	1	2, 3			EM0	DGT		RETAINER, Transmission

**RAM PICKUP/CLUB CAB (BE)**

SERIES	LINE
L = Ram Truck (All)	3 = HD DODGE 2WD
	8 = HD DODGE 4WD
	2 = Med. Duty DODGE 2WD
	7 = Med. Duty DODGE 4WD

BODY
33 = Quad Cab (138 WB)
34 = Quad Cab (154 WB)

ENGINE	TRANSMISSION
EML = Engine - 5.9L V8 MPI	DDC = Transmission - 5-Speed HD Manual
EMM = Engine - "Magnum" 5.9L SMPI V8	DDP = Transmission - 5-Speed Manual
ETC = Engine- 5.9L Cummins 24V Diesel	DDX = Transmission - 5-Speed HD Manual
ETH = Engine- 5.9L HO Cummins Turbo Diesel	DEE = Transmission - 6-Speed HD Manual
EWA = Engine - 8.0L V10 MPI Diesel	DGP = Transmission - 4-Spd. Automatic,47RE
ET0 = All 5.9L Cummins Diesel	DGT = Transmission - 4-Spd. Automatic,46RE
EM0 = All 5.9L Gas	DG0 = All Automatic Transmissions
EW0 = All 8.0L	DBB = All Manual Transmissions

AR = use ase required - = Non illustrated part

**Clutch, Front and Rear with Gear Train - 46RE [DGT]  
Figure 46RE-410**

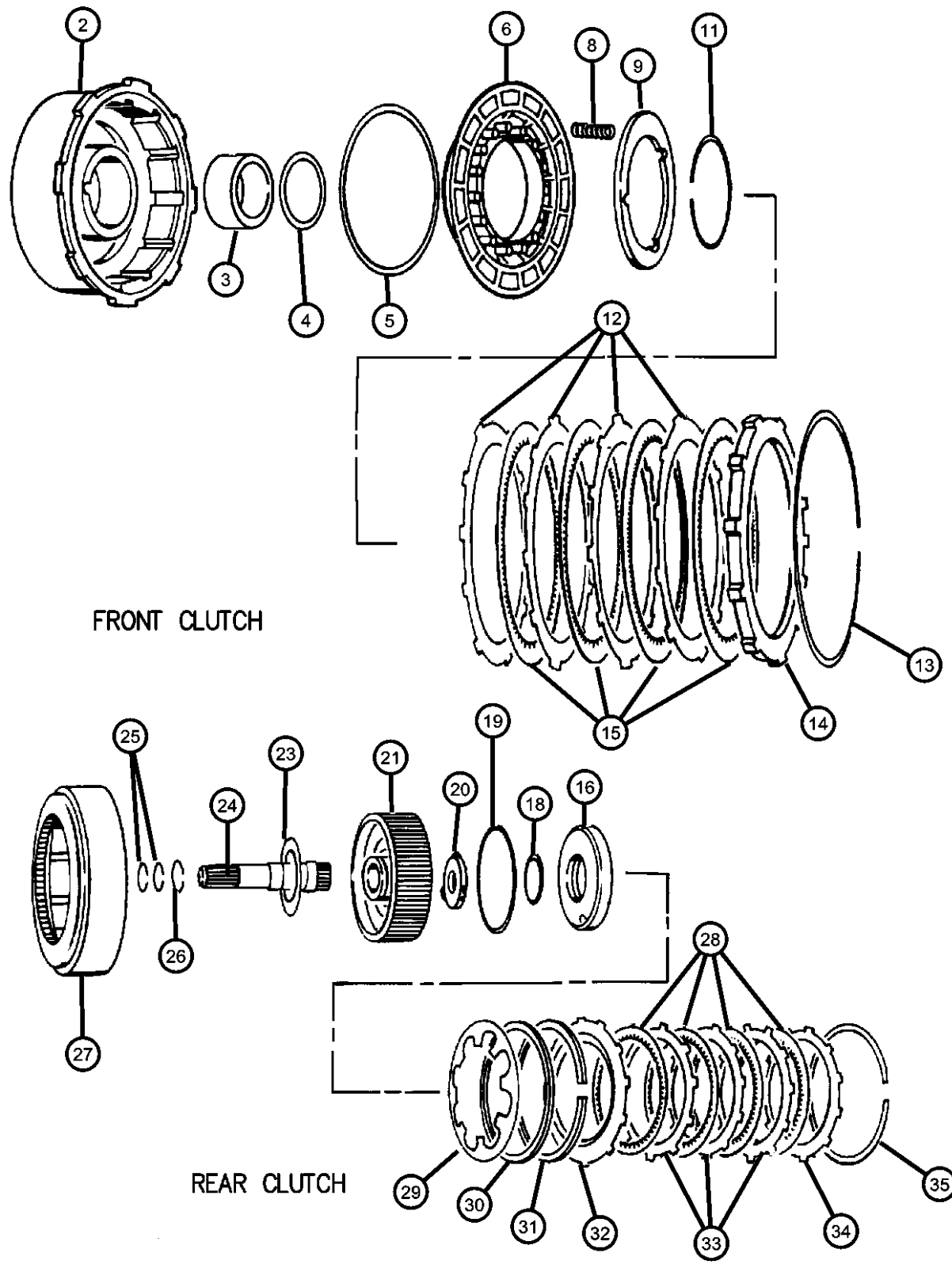

ITEM	PART NUMBER	QTY	LINE	SERIES	BODY	ENGINE	TRANS	TRIM	DESCRIPTION
-10		1	7, 8			EM0	DGT		CHECK BALL, Dia-.187
	00147483	1	2, 3			EM0	DGT		
		1	7, 8			EM0	DGT		
11		1	2, 3			EM0	DGT		SNAP RING
	02124872	1	2, 3			EM0	DGT		
		1	7, 8			EM0	DGT		
12		3	2, 3			EM0	DGT		PLATE, Clutch Separator
	02124826AB	3	2, 3			EM0	DGT		
		3	7, 8			EM0	DGT		
13		1	2, 3			EM0	DGT		SNAP RING
	03410570	1	2, 3			EM0	DGT		
		1	7, 8			EM0	DGT		
14		1	2, 3			EM0	DGT		PLATE, Transmission Clutch Reaction
	04617567	1	2, 3			EM0	DGT		
		1	7, 8			EM0	DGT		
15		3	2, 3			EM0	DGT		DISC, Direct Clutch
	04617201AB	3	2, 3			EM0	DGT		
		3	7, 8			EM0	DGT		
16		1	2, 3			EM0	DGT		PISTON, Clutch
	03743624AB	1	2, 3			EM0	DGT		
		1	7, 8			EM0	DGT		
-17		1	2, 3			EM0	DGT		CHECK BALL, Dia-.187
	00147483	1	2, 3			EM0	DGT		
		1	7, 8			EM0	DGT		
18		1	2, 3			EM0	DGT		SEAL, Rear Clutch Piston
	01942054	1	2, 3			EM0	DGT		
		1	7, 8			EM0	DGT		

**RAM PICKUP/CLUB CAB (BE)**

SERIES	LINE
L = Ram Truck (All)	3 = HD DODGE 2WD 8 = HD DODGE 4WD 2 = Med. Duty DODGE 2WD 7 = Med. Duty DODGE 4WD

BODY
33 = Quad Cab (138 WB) 34 = Quad Cab (154 WB)

ENGINE
EML = Engine - 5.9L V8 MPI EMM = Engine - "Magnum" 5.9L SMPI V8 ETC = Engine- 5.9L Cummins 24V Diesel ETH = Engine- 5.9L HO Cummins Turbo Diesel EWA = Engine - 8.0L V10 MPI ETO = All 5.9L Cummins Diesel EM0 = All 5.9L Gas EW0 = All 8.0L

TRANSMISSION
DDC = Transmission - 5-Speed HD Manual DDP = Transmission - 5-Speed Manual DDX = Transmission - 5-Speed HD Manual DEE = Transmission - 6-Speed HD Manual DGP = Transmission - 4-Spd. Automatic,47RE DGT = Transmission - 4-Spd. Automatic,46RE DGO = All Automatic Transmissions DBB = All Manual Transmissions

AR = use ase required - = Non illustrated part

**Clutch, Front and Rear with Gear Train - 46RE [DGT]  
Figure 46RE-410**

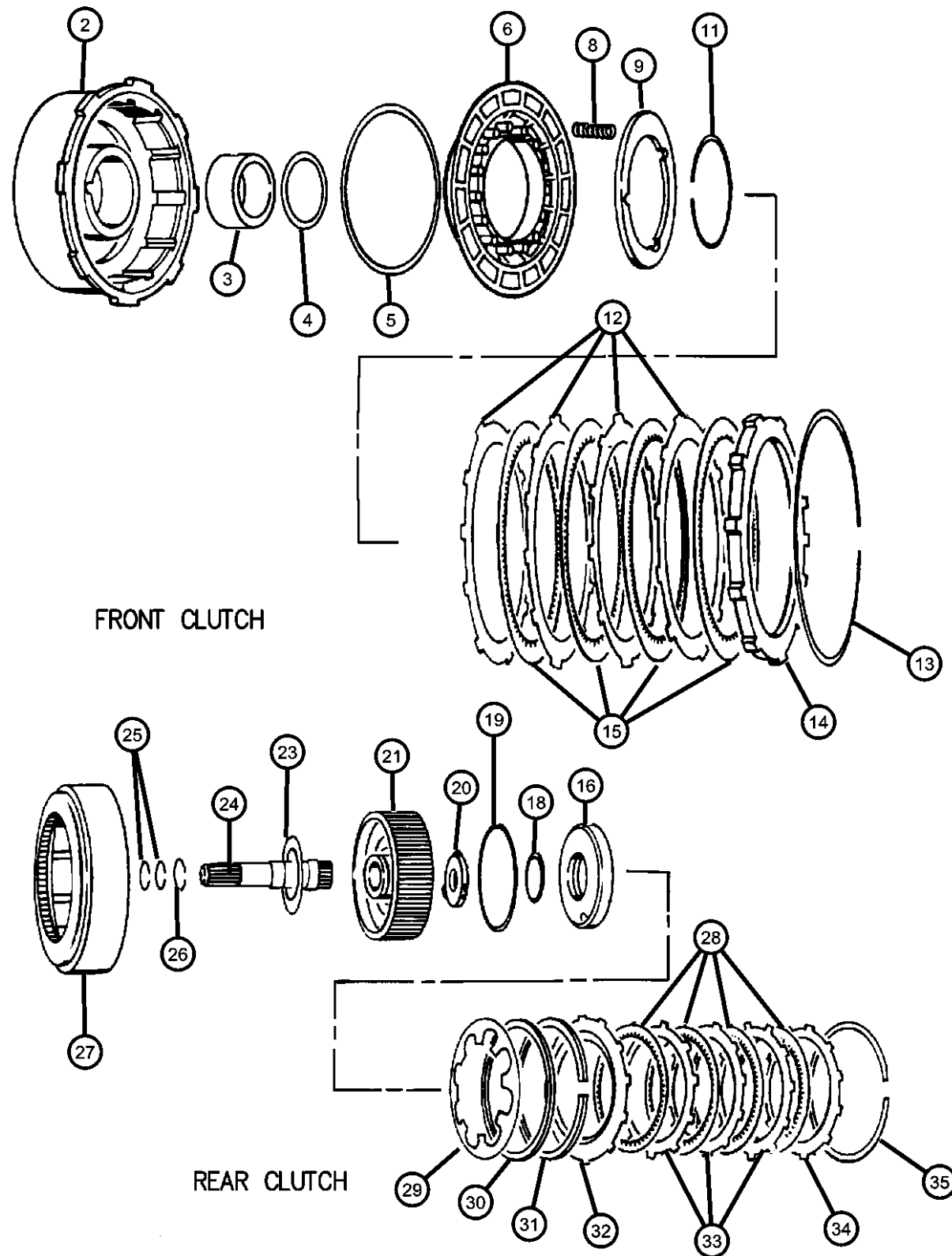

ITEM	PART NUMBER	QTY	LINE	SERIES	BODY	ENGINE	TRANS	TRIM	DESCRIPTION
19	02124835	1	2, 3			EM0	DGT		SEAL, Rear Clutch Piston
		1	7, 8			EM0	DGT		
20	04505186	1	2, 3			EM0	DGT		THRUST WASHER, Output Shaft, Red .068
		1	7, 8			EM0	DGT		
21	04617855	1	2, 3			EM0	DGT		RETAINER, Transmission
		1	7, 8			EM0	DGT		
-22	04058443	1	2, 3			EM0	DGT		SEAL, Rear Clutch Retainer
		1	7, 8			EM0	DGT		
23	04617161	1	2, 3			EM0	DGT		THRUST WASHER, Front Clutch
		1	7, 8			EM0	DGT		
24	04617396	1	7, 8			EM0	DGT		INPUT SHAFT, Transmission
		1	2, 3			ET0	DGP		
25	04617418AB	1	2, 3			EM0	DGT		SEAL, Input Shaft
		1	7, 8			EM0	DGT		
26	02124872	1	2, 3			EM0	DGT		SNAP RING
		1	7, 8			EM0	DGT		
27	03743622	1	2, 3			EM0	DGT		RETAINER, Rear Clutch
		1	7, 8			EM0	DGT		
28									DISC, Clutch

**RAM PICKUP/CLUB CAB (BE)**

SERIES      LINE  
 L = Ram Truck      3 = HD DODGE 2WD  
 (All)                    8 = HD DODGE 4WD  
                              2 = Med. Duty DODGE 2WD  
                              7 = Med. Duty DODGE 4WD

BODY  
 33 = Quad Cab (138 WB)  
 34 = Quad Cab (154 WB)

ENGINE  
 EML = Engine - 5.9L V8 MPI  
 EMM = Engine - "Magnum"  
           5.9L SMPI V8  
 ETC = Engine- 5.9L Cummins  
           24V Diesel  
 ETH = Engine- 5.9L HO  
           Cummins Turbo Diesel  
 EWA = Engine - 8.0L V10 MPI  
 ET0 = All 5.9L Cummins  
           Diesel  
 EM0 = All 5.9L Gas  
 EW0 = All 8.0L

TRANSMISSION  
 DDC = Transmission - 5-Speed HD  
           Manual  
 DDP = Transmission - 5-Speed  
           Manual  
 DDX = Transmission - 5-Speed HD  
           Manual  
 DEE = Transmission - 6-Speed HD  
           Manual  
 DGP = Transmission - 4-Spd.  
           Automatic,47RE  
 DGT = Transmission - 4-Spd.  
           Automatic,46RE  
 DGO = All Automatic Transmissions  
 DBB = All Manual Transmissions

AR = use ase required    - = Non illustrated part



**Clutch, Front and Rear with Gear Train - 46RE [DGT]  
Figure 46RE-410**

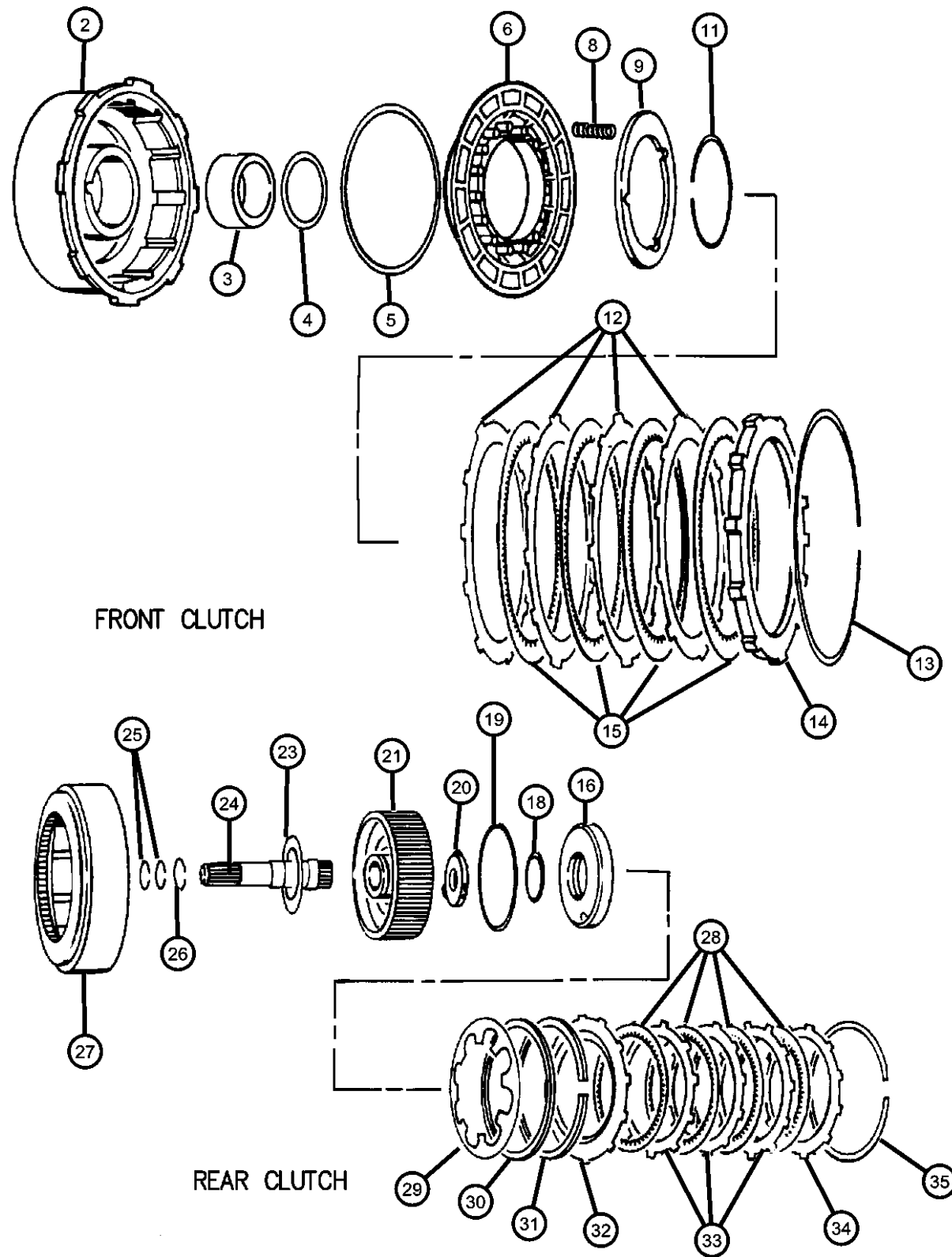

ITEM	PART NUMBER	QTY	LINE	SERIES	BODY	ENGINE	TRANS	TRIM	DESCRIPTION
	02801992AC	4	2, 3			EM0	DGT		
		4	7, 8			EM0	DGT		
29	03743621AB	1	2, 3			EM0	DGT		SPRING, Rear Clutch Piston
		1	7, 8			EM0	DGT		
30	03515077	1	2, 3			EM0	DGT		SPACER, Rear Clutch Piston
		1	7, 8			EM0	DGT		
31	02466806	1	2, 3			EM0	DGT		SPRING, Rear Clutch
		1	7, 8			EM0	DGT		
32	02466803	1	2, 3			EM0	DGT		PLATE, Clutch Pressure
		1	7, 8			EM0	DGT		
33	52118812AA	3	2, 3			EM0	DGT		PLATE, Clutch Separator
		3	7, 8			EM0	DGT		
34	04617567	1	2, 3			EM0	DGT		PLATE, Transmission Clutch Reaction
		1	7, 8			EM0	DGT		
35	01942063	1	2, 3			EM0	DGT		SNAP RING [.060]' Thick
		1	7, 8			EM0	DGT		[.060]' Thick
	01942064	1	2, 3			EM0	DGT		[.074]' Thick
		1	7, 8			EM0	DGT		[.074]' Thick
	01942065	1	2, 3			EM0	DGT		[.088]' Thick
		1	7, 8			EM0	DGT		[.088]' Thick

**RAM PICKUP/CLUB CAB (BE)**

SERIES	LINE
L = Ram Truck (All)	3 = HD DODGE 2WD 8 = HD DODGE 4WD 2 = Med. Duty DODGE 2WD 7 = Med. Duty DODGE 4WD

BODY
33 = Quad Cab (138 WB) 34 = Quad Cab (154 WB)

ENGINE	TRANSMISSION
EML = Engine - 5.9L V8 MPI EMM = Engine - "Magnum" 5.9L SMPI V8 ETC = Engine- 5.9L Cummins 24V Diesel ETH = Engine- 5.9L HO Cummins Turbo Diesel EWA = Engine - 8.0L V10 MPI ETO = All 5.9L Cummins Diesel EM0 = All 5.9L Gas EW0 = All 8.0L	DDC = Transmission - 5-Speed HD Manual DDP = Transmission - 5-Speed Manual DDX = Transmission - 5-Speed HD Manual DEE = Transmission - 6-Speed HD Manual DGP = Transmission - 4-Spd. Automatic,47RE DGT = Transmission - 4-Spd. Automatic,46RE DGO = All Automatic Transmissions DBB = All Manual Transmissions

AR = use ase required - = Non illustrated part

Clutch, Front and Rear with Gear Train - 46RE [DGT]  
Figure 46RE-410

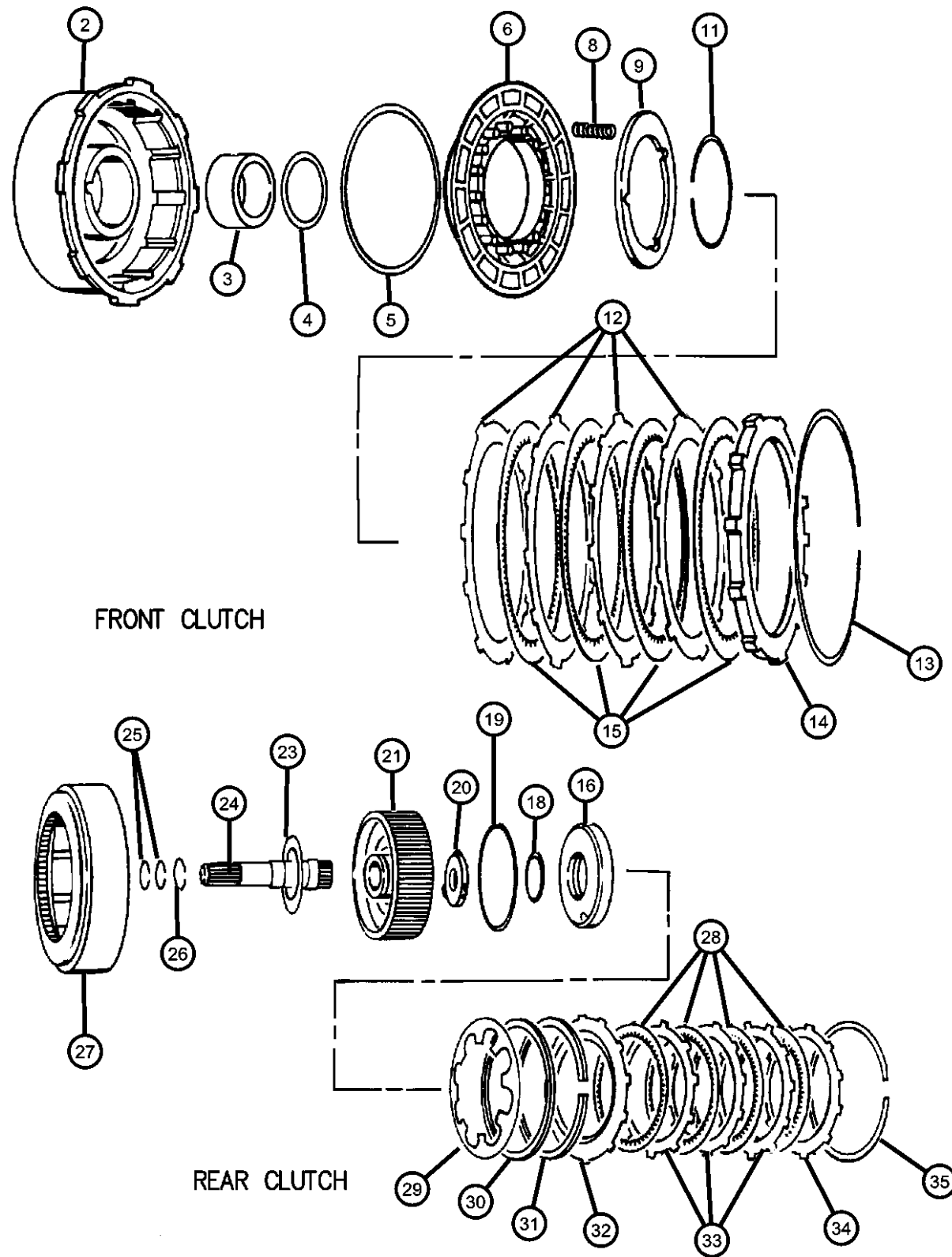

ITEM	PART NUMBER	QTY	LINE	SERIES	BODY	ENGINE	TRANS	TRIM	DESCRIPTION
------	-------------	-----	------	--------	------	--------	-------	------	-------------

	02466811	1	2, 3			EM0	DGT		[1.06]' Thick
		1	7, 8			EM0	DGT		[1.06]' Thick

FRONT CLUTCH

REAR CLUTCH

RAM PICKUP/CLUB CAB (BE)

SERIES	LINE
L = Ram Truck (All)	3 = HD DODGE 2WD 8 = HD DODGE 4WD 2 = Med. Duty DODGE 2WD 7 = Med. Duty DODGE 4WD

BODY
33 = Quad Cab (138 WB) 34 = Quad Cab (154 WB)

ENGINE	TRANSMISSION
EML = Engine - 5.9L V8 MPI	DDC = Transmission - 5-Speed HD Manual
EMM = Engine - "Magnum" 5.9L SMPI V8	DDP = Transmission - 5-Speed Manual
ETC = Engine- 5.9L Cummins 24V Diesel	DDX = Transmission - 5-Speed HD Manual
ETH = Engine- 5.9L HO Cummins Turbo Diesel	DEE = Transmission - 6-Speed HD Manual
EWA = Engine - 8.0L V10 MPI Diesel	DGP = Transmission - 4-Spd. Automatic,47RE
ET0 = All 5.9L Cummins Diesel	DGT = Transmission - 4-Spd. Automatic,46RE
EM0 = All 5.9L Gas	DG0 = All Automatic Transmissions
EW0 = All 8.0L	DBB = All Manual Transmissions

AR = use ase required - = Non illustrated part

2002 BE

**Gear Train and Intermediate Shaft - 46RE [DGT]  
Figure 46RE-420**

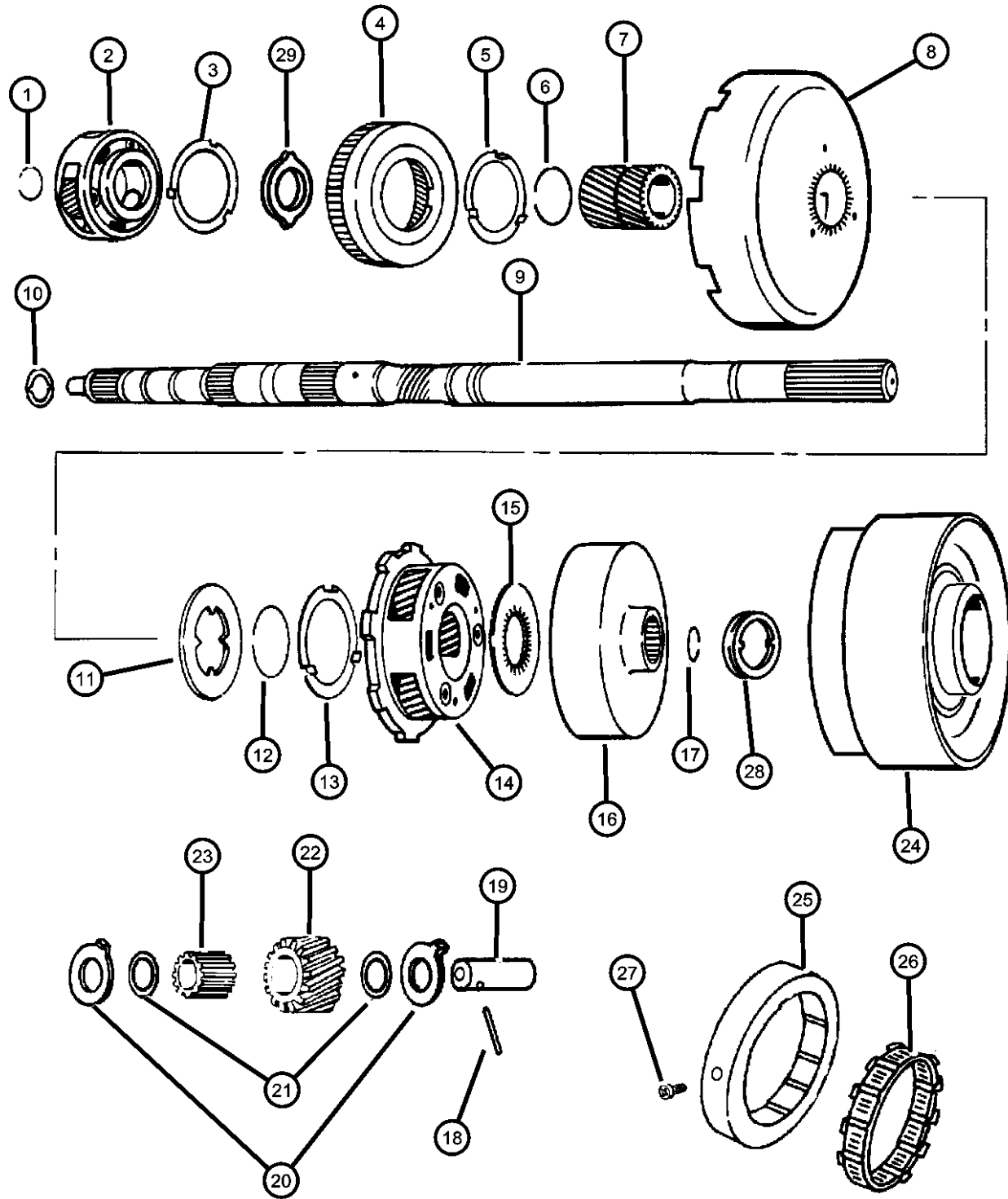

**FRONT & REAR PLANET PINION CARRIER GEARS**

ITEM	PART NUMBER	QTY	LINE	SERIES	BODY	ENGINE	TRANS	TRIM	DESCRIPTION
------	-------------	-----	------	--------	------	--------	-------	------	-------------

NOTES: Sales Codes  
[DGT] = 46RE 4 Speed Automatic Transmission  
[EM0] = All 5.9L 8 Cylinder Gas Engines

1	06024312	1	2, 3			EM0	DGT		SNAP RING, 1.108 Free Diameter
		1	7, 8			EM0	DGT		
2	52118693	1	2, 3			EM0	DGT		CARRIER, Planetary Pinion
		1	7, 8			EM0	DGT		
3	02801060	1	2, 3			EM0	DGT		THRUST WASHER, Planetary Carrier
		1	7, 8			EM0	DGT		4 Tabs
4	02892656	1	2, 3			EM0	DGT		GEAR, Front Annulus
		1	7, 8			EM0	DGT		With Support 2.5' Diameter Center Hole
5	04618000	1	2, 3			EM0	DGT		WASHER
		1	7, 8			EM0	DGT		With Support 2.5' Diameter Center Hole
6	01736521	1	2, 3			EM0	DGT		SNAP RING, Sun Gear
		1	7, 8			EM0	DGT		Driving Shell Lock
7	02801311	1	2, 3			EM0	DGT		GEAR, Sun
		1	7, 8			EM0	DGT		With Bushing
8	04617978	1	2, 3			EM0	DGT		SHELL, Sun Gear
		1	7, 8			EM0	DGT		Driving
9									INTERMEDIATE SHAFT, Transmission

**RAM PICKUP/CLUB CAB (BE)**

SERIES	LINE
L = Ram Truck (All)	3 = HD DODGE 2WD 8 = HD DODGE 4WD 2 = Med. Duty DODGE 2WD 7 = Med. Duty DODGE 4WD

BODY
33 = Quad Cab (138 WB) 34 = Quad Cab (154 WB)

ENGINE
EML = Engine - 5.9L V8 MPI EMM = Engine - "Magnum" 5.9L SMPI V8 ETC = Engine- 5.9L Cummins 24V Diesel ETH = Engine- 5.9L HO Cummins Turbo Diesel EWA = Engine - 8.0L V10 MPI ETO = All 5.9L Cummins Diesel EM0 = All 5.9L Gas EW0 = All 8.0L

TRANSMISSION
DDC = Transmission - 5-Speed HD Manual DDP = Transmission - 5-Speed Manual DDX = Transmission - 5-Speed HD Manual DEE = Transmission - 6-Speed HD Manual DGP = Transmission - 4-Spd. Automatic, 47RE DGT = Transmission - 4-Spd. Automatic, 46RE DGO = All Automatic Transmissions DBB = All Manual Transmissions

AR = use ase required - = Non illustrated part

2002 BE

**Gear Train and Intermediate Shaft - 46RE [DGT]  
Figure 46RE-420**

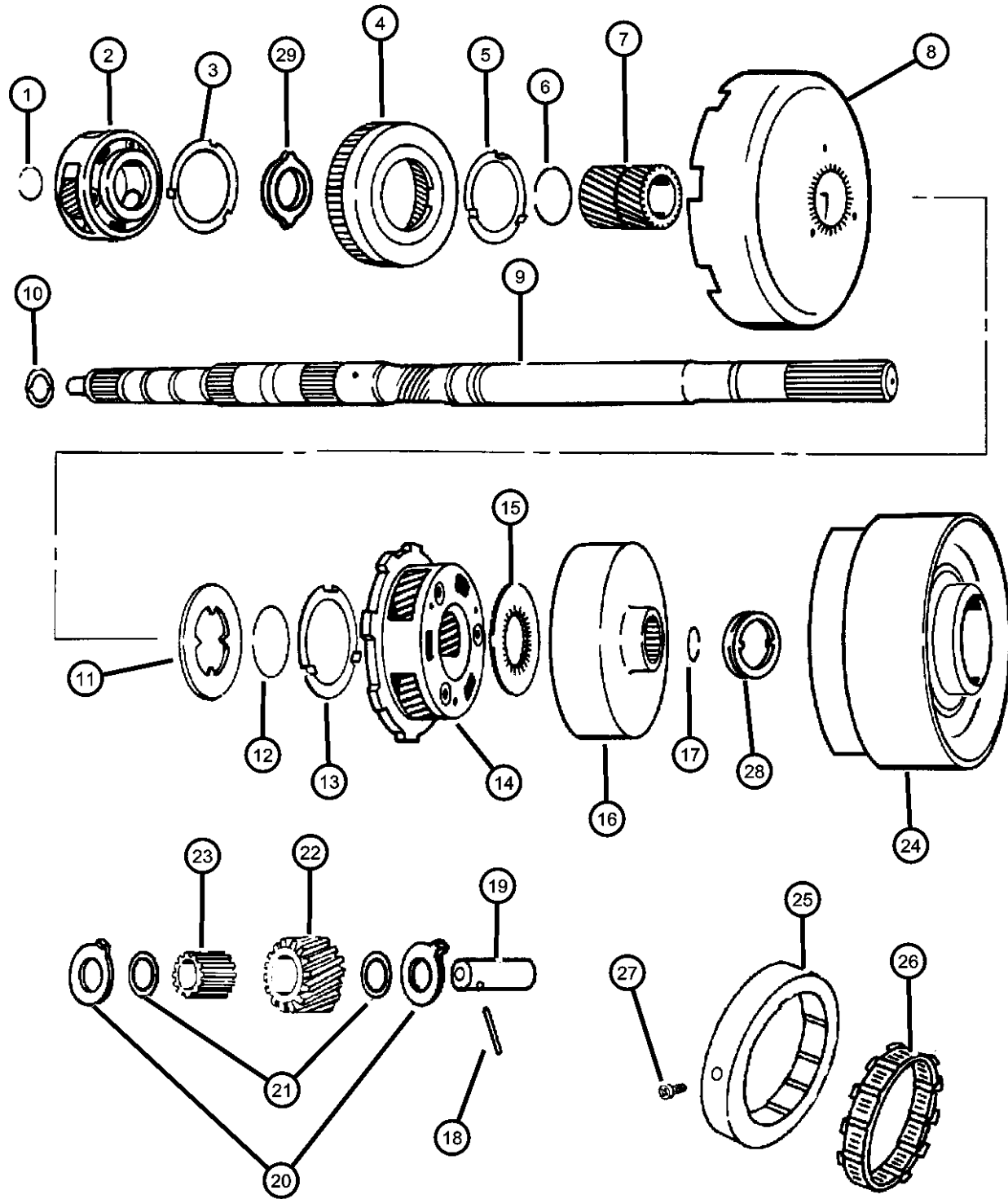

**FRONT & REAR PLANET PINION CARRIER GEARS**

ITEM	PART NUMBER	QTY	LINE	SERIES	BODY	ENGINE	TRANS	TRIM	DESCRIPTION
	04617611	1	2, 3			EM0	DGT		With Plug
		1	7, 8			EM0	DGT		With Plug
10	04505188	1	2, 3			EM0	DGT		PLATE, Transmission Module
		1	7, 8			EM0	DGT		[.060]' Thick
11	01942080	1	2, 3			EM0	DGT		PLATE, Sun Gear Driving Shell
		1	7, 8			EM0	DGT		4 Inside Thongsd
12	01736521	1	2, 3			EM0	DGT		SNAP RING, Sun Gear
		1	7, 8			EM0	DGT		4 Inside Thongsd
13	02801060	1	2, 3			EM0	DGT		THRUST WASHER, Planetary Carrier
		1	7, 8			EM0	DGT		Rear with 4 Tabs, [3 13/32]' O.D.
14	02801061	1	2, 3			EM0	DGT		CARRIER, Planetary Pinion
		1	7, 8			EM0	DGT		Rear with 4 Tabs, [3 13/32]' O.D.
15	02400580	1	2, 3			EM0	DGT		PLATE, Annulus Gear Thrust
		1	7, 8			EM0	DGT		With 31 Inside Teeth, [3 23/64]' O.D.
16	04810002AB	1	2, 3			EM0	DGT		GEAR, Rear Annulus
		1	7, 8			EM0	DGT		With 31 Inside Teeth, [3 23/64]' O.D.
17	06033591	1	2, 3			EM0	DGT		SNAP RING
		1	7, 8			EM0	DGT		Reverse Drum
18									DOWEL, .108x1.00

**RAM PICKUP/CLUB CAB (BE)**

SERIES	LINE
L = Ram Truck (All)	3 = HD DODGE 2WD 8 = HD DODGE 4WD 2 = Med. Duty DODGE 2WD 7 = Med. Duty DODGE 4WD

BODY
33 = Quad Cab (138 WB) 34 = Quad Cab (154 WB)

ENGINE
EML = Engine - 5.9L V8 MPI EMM = Engine - "Magnum" 5.9L SMPI V8 ETC = Engine- 5.9L Cummins 24V Diesel ETH = Engine- 5.9L HO Cummins Turbo Diesel EWA = Engine - 8.0L V10 MPI ETO = All 5.9L Cummins Diesel EM0 = All 5.9L Gas EW0 = All 8.0L

TRANSMISSION
DDC = Transmission - 5-Speed HD Manual DDP = Transmission - 5-Speed Manual DDX = Transmission - 5-Speed HD Manual DEE = Transmission - 6-Speed HD Manual DGP = Transmission - 4-Spd. Automatic,47RE DGT = Transmission - 4-Spd. Automatic,46RE DGO = All Automatic Transmissions DBB = All Manual Transmissions

AR = use ase required - = Non illustrated part

**Gear Train and Intermediate Shaft - 46RE [DGT]**  
**Figure 46RE-420**

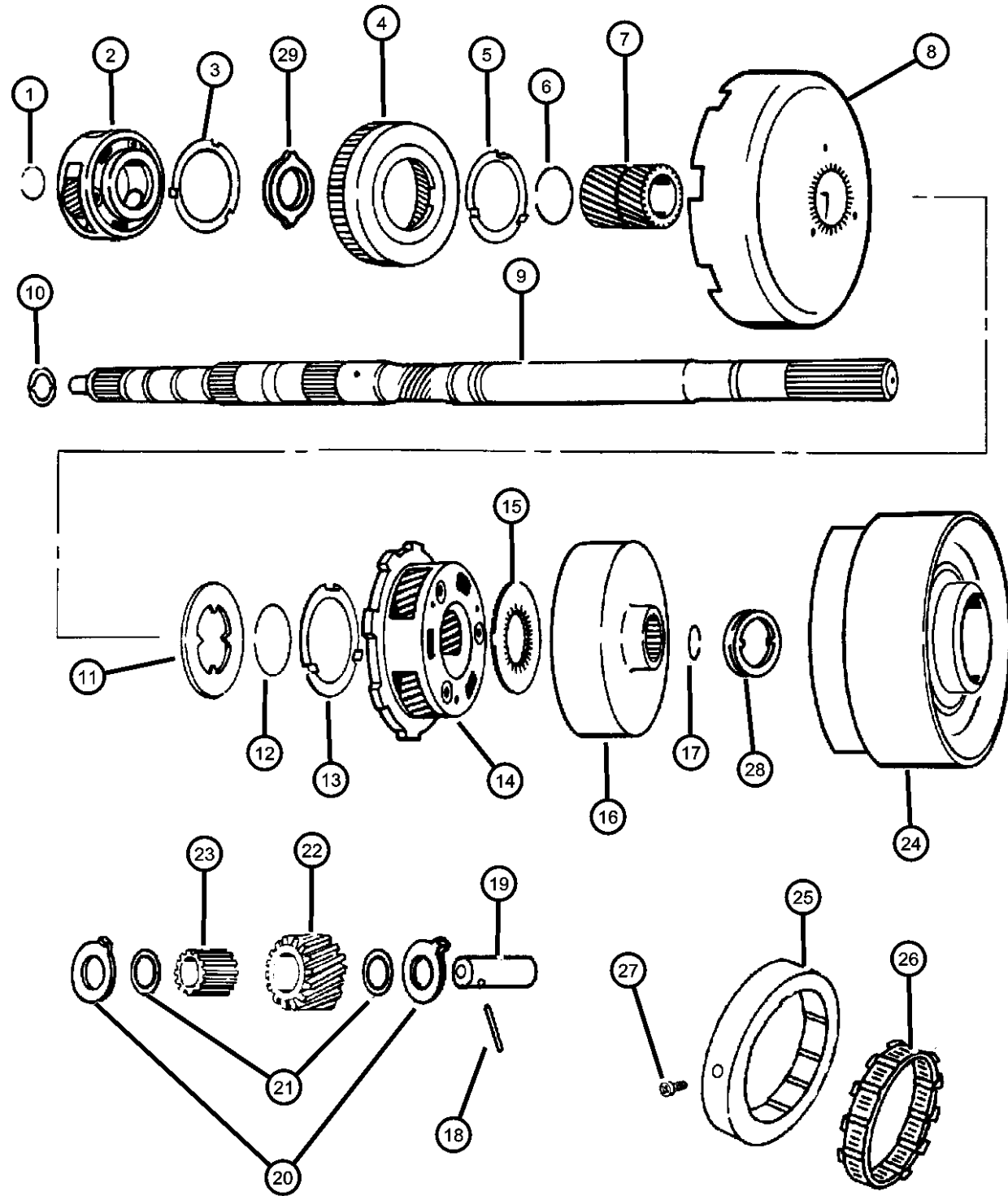

**FRONT & REAR PLANET PINION CARRIER GEARS**

ITEM	PART NUMBER	QTY	LINE	SERIES	BODY	ENGINE	TRANS	TRIM	DESCRIPTION
19	06024666	5	2, 3			EM0	DGT		Front and Rear, Planet Pinion Shaft
		5	7, 8			EM0	DGT		Front and Rear, Planet Pinion Shaft
20	04428223	4	2, 3			EM0	DGT		SHAFT, Planetary
		4	7, 8			EM0	DGT		
21	02801315	10	2, 3			EM0	DGT		THRUST WASHER, Planetary Carrier
		10	7, 8			EM0	DGT		
22	02204649	10	2, 3			EM0	DGT		THRUST WASHER, Planet Pinion
		10	7, 8			EM0	DGT		
23	03743664	5	2, 3			EM0	DGT		PINION, Transmission Planetary Front
		5	7, 8			EM0	DGT		Front
		4	2, 3			EM0	DGT		Rear
		4	7, 8			EM0	DGT		Rear
24	52118057	115	2, 3			EM0	DGT		ROLLER, Front and Rear Pinion Front
		115	7, 8			EM0	DGT		Front
		92	2, 3			EM0	DGT		Rear
		92	7, 8			EM0	DGT		Rear
25	04471473	1	2, 3			EM0	DGT		CAM, Overrunning Clutch 14 Cam Lobes
		1	7, 8			EM0	DGT		14 Cam Lobes

**RAM PICKUP/CLUB CAB (BE)**

SERIES	LINE
L = Ram Truck (All)	3 = HD DODGE 2WD 8 = HD DODGE 4WD 2 = Med. Duty DODGE 2WD 7 = Med. Duty DODGE 4WD

BODY
33 = Quad Cab (138 WB) 34 = Quad Cab (154 WB)

ENGINE
EML = Engine - 5.9L V8 MPI EMM = Engine - "Magnum" 5.9L SMPI V8 ETC = Engine- 5.9L Cummins 24V Diesel ETH = Engine- 5.9L HO Cummins Turbo Diesel EWA = Engine - 8.0L V10 MPI ETO = All 5.9L Cummins Diesel EM0 = All 5.9L Gas EW0 = All 8.0L

TRANSMISSION
DDC = Transmission - 5-Speed HD Manual DDP = Transmission - 5-Speed Manual DDX = Transmission - 5-Speed HD Manual DEE = Transmission - 6-Speed HD Manual DGP = Transmission - 4-Spd. Automatic,47RE DGT = Transmission - 4-Spd. Automatic,46RE DGO = All Automatic Transmissions DBB = All Manual Transmissions

AR = use ase required - = Non illustrated part

**Gear Train and Intermediate Shaft - 46RE [DGT]  
Figure 46RE-420**

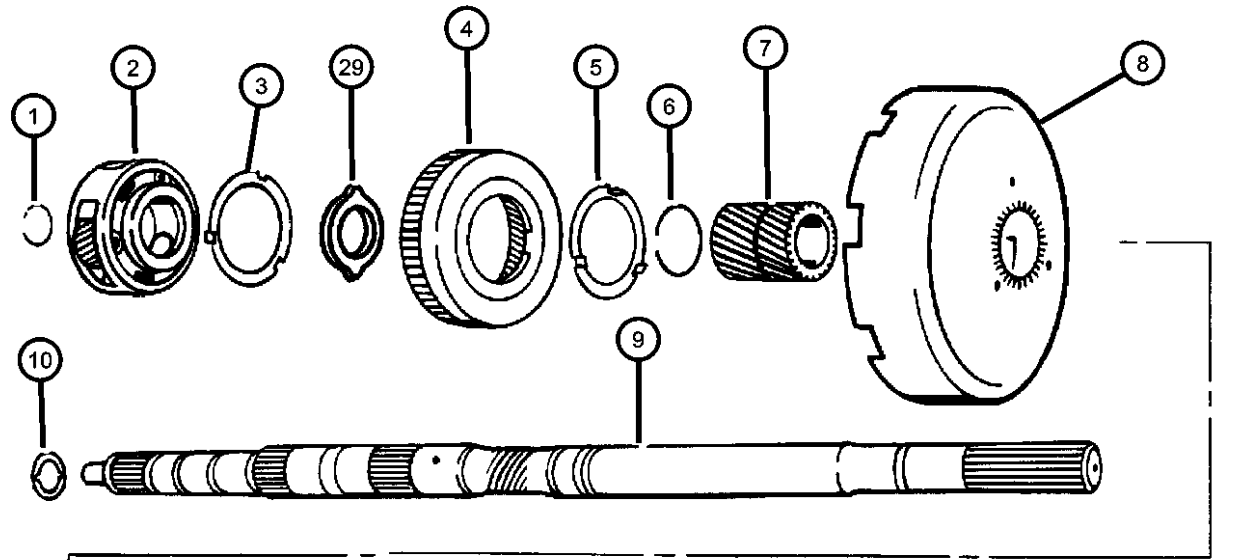

ITEM	PART NUMBER	QTY	LINE	SERIES	BODY	ENGINE	TRANS	TRIM	DESCRIPTION
26	04617199	1	2, 3			EM0	DGT		CLUTCH, Overrunning
		1	7, 8			EM0	DGT		
27	06023092	3					DGT		SCREW AND WASHER, Hex Head, .25-20x.50 THRUST WASHER, Reverse Drum
28	52118059	1	2, 3			EM0	DGT		
		1	7, 8			EM0	DGT		
29	02400580	1	2, 3			EM0	DGT		PLATE, Annulus Gear Thrust
		1	7, 8			EM0	DGT		

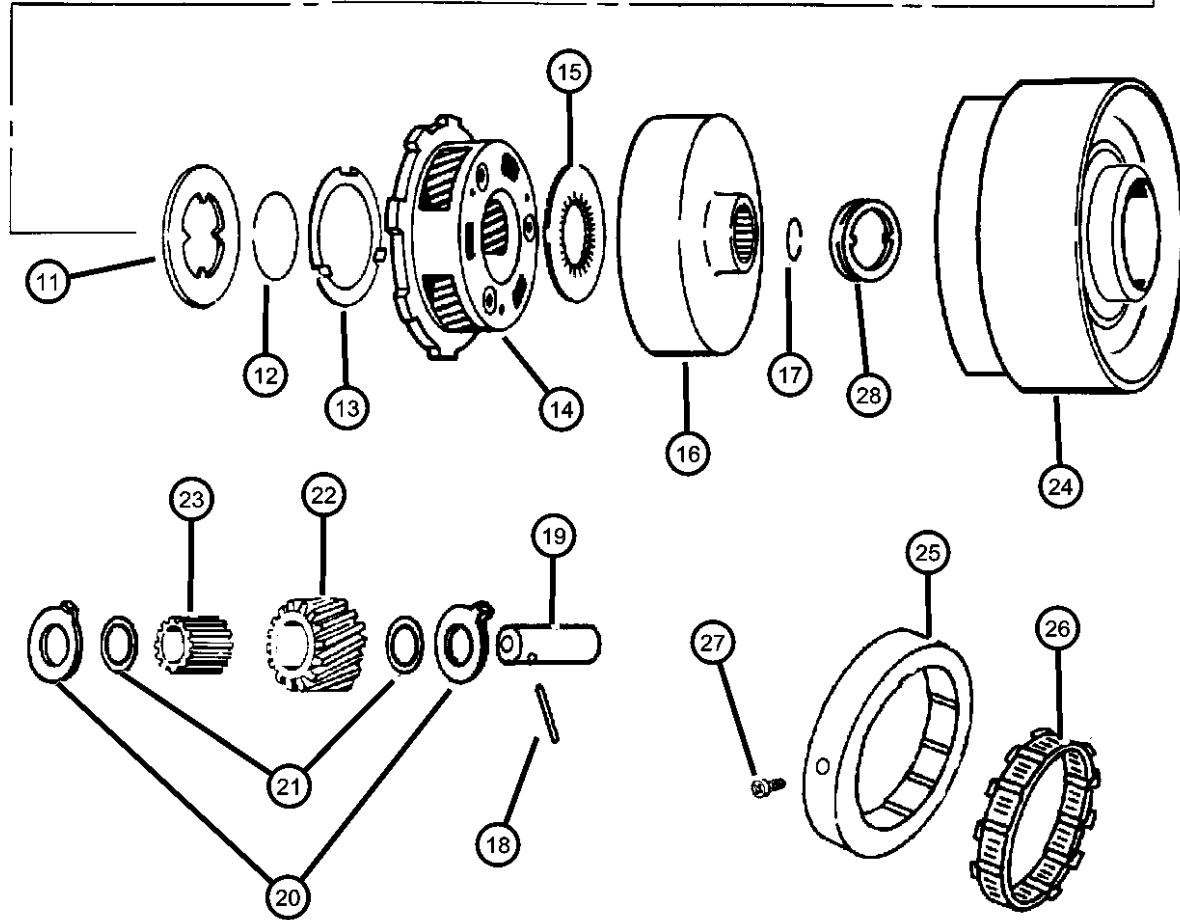

**FRONT & REAR PLANET PINION CARRIER GEARS**

**RAM PICKUP/CLUB CAB (BE)**

SERIES	LINE
L = Ram Truck (All)	3 = HD DODGE 2WD 8 = HD DODGE 4WD 2 = Med. Duty DODGE 2WD 7 = Med. Duty DODGE 4WD

BODY
33 = Quad Cab (138 WB) 34 = Quad Cab (154 WB)

ENGINE
EML = Engine - 5.9L V8 MPI EMM = Engine - "Magnum" 5.9L SMPI V8 ETC = Engine- 5.9L Cummins 24V Diesel ETH = Engine- 5.9L HO Cummins Turbo Diesel EWA = Engine - 8.0L V10 MPI ETO = All 5.9L Cummins Diesel EM0 = All 5.9L Gas EW0 = All 8.0L

TRANSMISSION
DDC = Transmission - 5-Speed HD Manual DDP = Transmission - 5-Speed Manual DDX = Transmission - 5-Speed HD Manual DEE = Transmission - 6-Speed HD Manual DGP = Transmission - 4-Spd. Automatic,47RE DGT = Transmission - 4-Spd. Automatic,46RE DGO = All Automatic Transmissions DBB = All Manual Transmissions

AR = use ase required - = Non illustrated part

**Output Shaft - 46RE [DGT]  
Figure 46RE-430**

ITEM	PART NUMBER	QTY	LINE	SERIES	BODY	ENGINE	TRANS	TRIM	DESCRIPTION
------	-------------	-----	------	--------	------	--------	-------	------	-------------

NOTES: Sales Codes  
[DGT] = 46RE 4 Speed Automatic Transmission  
[EM0] = All 5.9L 8 Cylinder Gas Engines

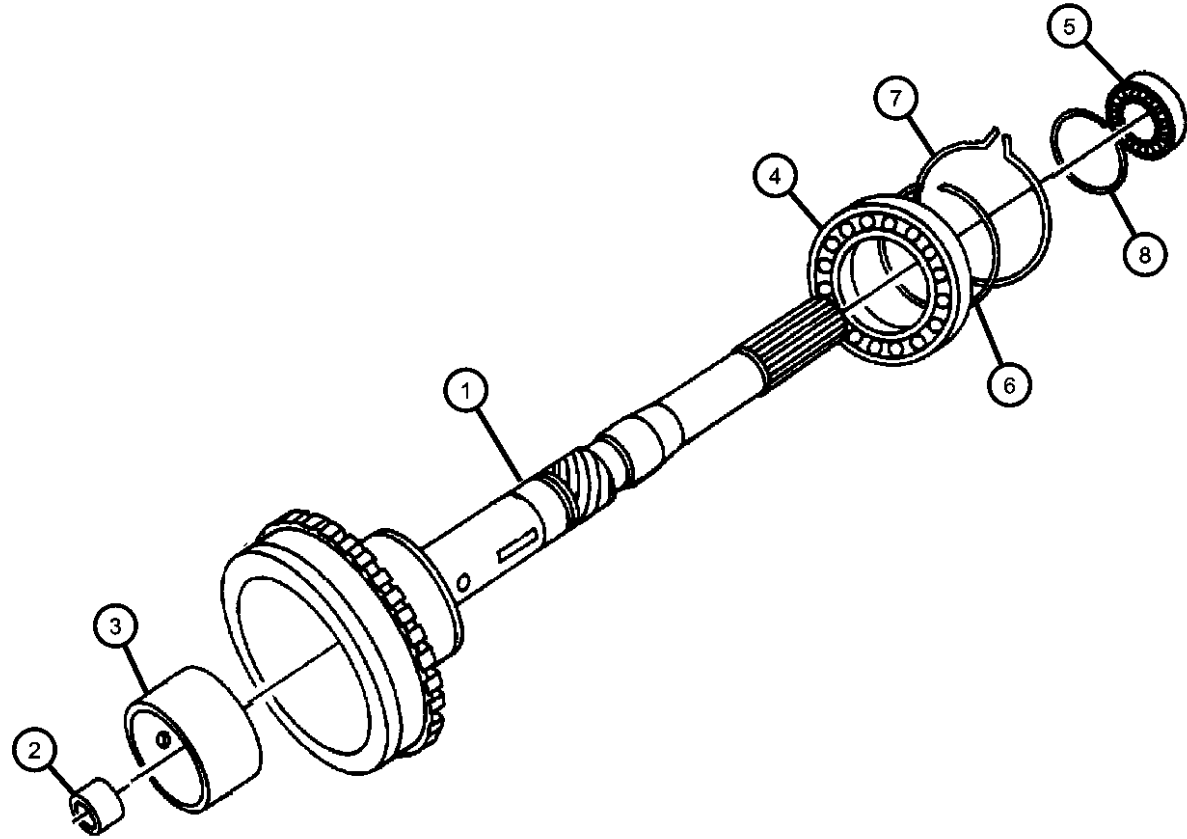

1									SHAFT, Output
	04798536	1	7, 8			EM0	DGT		
	05003232AA	1	2, 3			EM0	DGT		
2	05003232AA	1							BUSHING, (NOT SERVICED)
3	05003232AA	1							BUSHING, (NOT SERVICED)
4									BEARING, Output Shaft
	04461008	1	7, 8			EM0	DGT		
			2, 3			EM0	DGT		
5	02466224	1	2, 3			EM0	DGT		BEARING, Output Shaft
6									SNAP RING
	04461057	1	7, 8			EM0	DGT		
			2, 3			EM0	DGT		
7									SNAP RING
	04461057	1	7, 8			EM0	DGT		
			2, 3			EM0	DGT		
8	04461069	1	2, 3			EM0	DGT		SNAP RING

**RAM PICKUP/CLUB CAB (BE)**

SERIES	LINE
L = Ram Truck (All)	3 = HD DODGE 2WD 8 = HD DODGE 4WD 2 = Med. Duty DODGE 2WD 7 = Med. Duty DODGE 4WD

BODY
33 = Quad Cab (138 WB) 34 = Quad Cab (154 WB)

ENGINE	TRANSMISSION
EML = Engine - 5.9L V8 MPI	DDC = Transmission - 5-Speed HD Manual
EMM = Engine - "Magnum" 5.9L SMPI V8	DDP = Transmission - 5-Speed Manual
ETC = Engine- 5.9L Cummins 24V Diesel	DDX = Transmission - 5-Speed HD Manual
ETH = Engine- 5.9L HO Cummins Turbo Diesel	DEE = Transmission - 6-Speed HD Manual
EWA = Engine - 8.0L V10 MPI Diesel	DGP = Transmission - 4-Spd. Automatic,47RE
ET0 = All 5.9L Cummins Diesel	DGT = Transmission - 4-Spd. Automatic,46RE
EM0 = All 5.9L Gas	DG0 = All Automatic Transmissions
EW0 = All 8.0L	DBB = All Manual Transmissions

AR = use ase required - = Non illustrated part

2002 BE

**Bands, Reverse and Kickdown - 46RE [DGT]  
Figure 46RE-510**

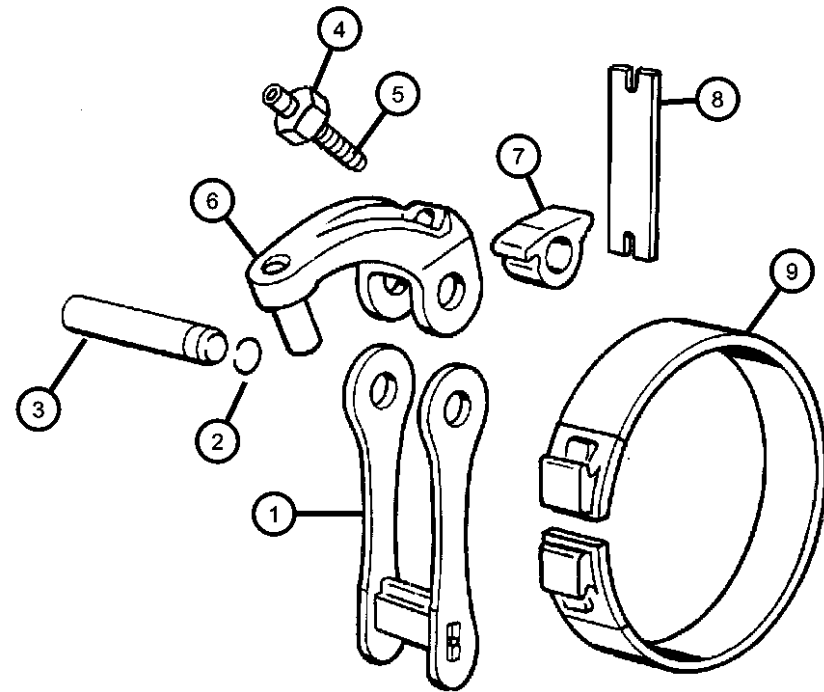

**REVERSE BAND**

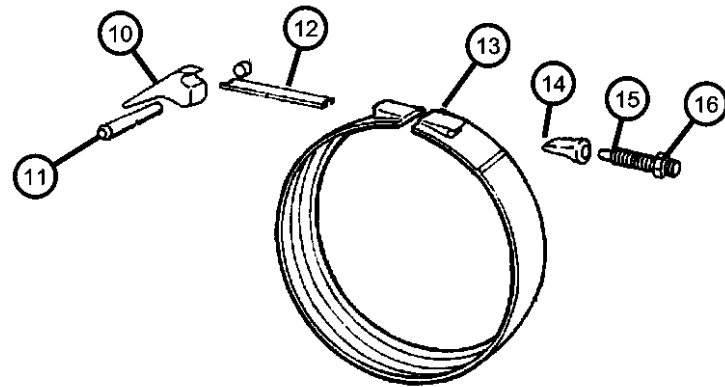

**KICKDOWN BAND**

ITEM	PART NUMBER	QTY	LINE	SERIES	BODY	ENGINE	TRANS	TRIM	DESCRIPTION
NOTES: Sales Codes [DGT] = 46RE 4 Speed Automatic Transmission [EM0] = All 5.9L 8 Cylinder Gas Engines									
1	04617044	1	2, 3			EM0	DGT		LINK, Transmission Reverse Band
		1	7, 8			EM0	DGT		
2	06030910	2	2, 3			EM0	DGT		SEAL, Reverse Band
		2	7, 8			EM0	DGT		
3	02124857	1	2, 3			EM0	DGT		SHAFT, Band Lever
		1	7, 8			EM0	DGT		
4	00271506	1	2, 3			EM0	DGT		NUT, Hex, .42-20
		1	7, 8			EM0	DGT		
5	01942141	1	2, 3			EM0	DGT		SCREW, Trans Reverse Band Adjusting, .437-20x1.5
		1	7, 8			EM0	DGT		
6	04617028AB	1	2, 3			EM0	DGT		LEVER, Reverse Band
		1	7, 8			EM0	DGT		
7	04617014AB	1	2, 3			EM0	DGT		LEVER, Reverse Band
		1	7, 8			EM0	DGT		
8	04471497AB	1	2, 3			EM0	DGT		STRUT, Reverse Band
		1	7, 8			EM0	DGT		
9	04471476AB	1	2, 3			EM0	DGT		BAND, Reverse

**RAM PICKUP/CLUB CAB (BE)**

SERIES	LINE
L = Ram Truck (All)	3 = HD DODGE 2WD 8 = HD DODGE 4WD 2 = Med. Duty DODGE 2WD 7 = Med. Duty DODGE 4WD

BODY
33 = Quad Cab (138 WB) 34 = Quad Cab (154 WB)

ENGINE
EML = Engine - 5.9L V8 MPI EMM = Engine - "Magnum" 5.9L SMPI V8 ETC = Engine- 5.9L Cummins 24V Diesel ETH = Engine- 5.9L HO Cummins Turbo Diesel EWA = Engine - 8.0L V10 MPI ETO = All 5.9L Cummins Diesel EM0 = All 5.9L Gas EW0 = All 8.0L

TRANSMISSION
DDC = Transmission - 5-Speed HD Manual DDP = Transmission - 5-Speed Manual DDX = Transmission - 5-Speed HD Manual DEE = Transmission - 6-Speed HD Manual DGP = Transmission - 4-Spd. Automatic, 47RE DGT = Transmission - 4-Spd. Automatic, 46RE DGO = All Automatic Transmissions DBB = All Manual Transmissions

AR = use ase required - = Non illustrated part

2002 BE



**Bands, Reverse and Kickdown - 46RE [DGT]  
Figure 46RE-510**

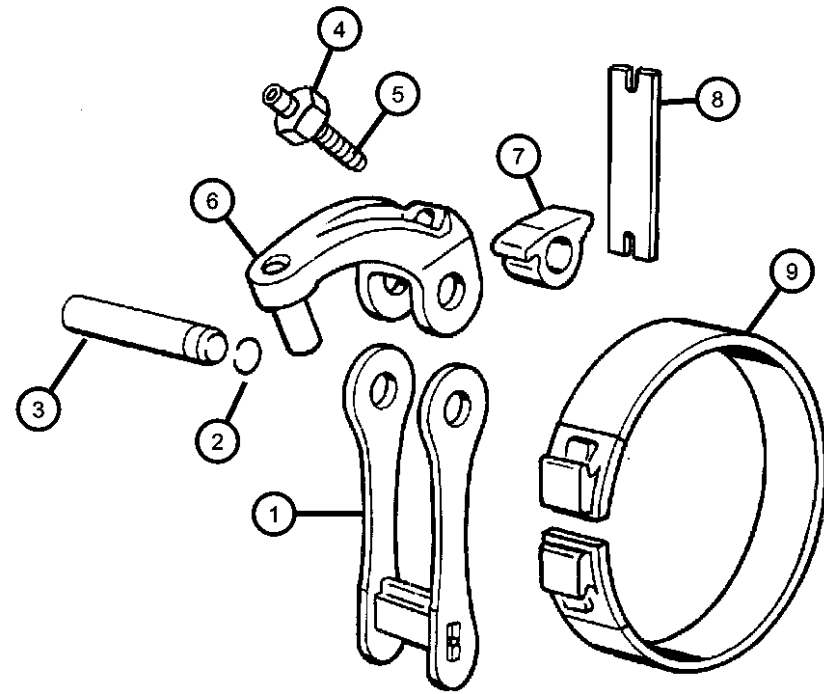

**REVERSE BAND**

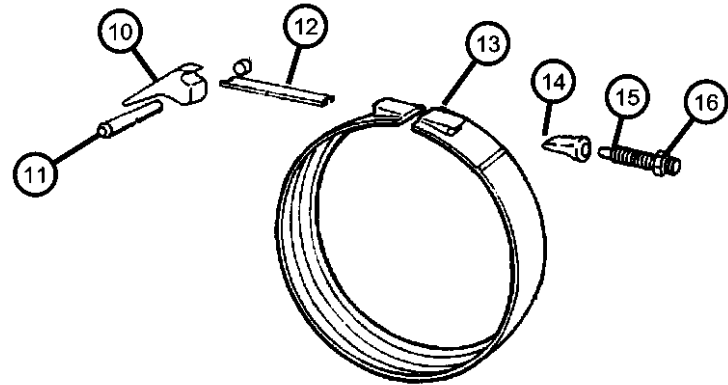

**KICKDOWN BAND**

ITEM	PART NUMBER	QTY	LINE	SERIES	BODY	ENGINE	TRANS	TRIM	DESCRIPTION
10		1	7, 8			EM0	DGT		LEVER, Kickdown
	52118264	1	2, 3			EM0	DGT		
11		1	7, 8			EM0	DGT		SHAFT, Band Lever
	04531181	1	2, 3			EM0	DGT		
		1	7, 8			EM0	DGT		
12		1	2, 3			EM0	DGT		STRUT, Kickdown Band
	02124848	1	2, 3			EM0	DGT		
		1	7, 8			EM0	DGT		
13		1	2, 3			EM0	DGT		BAND, Kickdown
	04329853	1	2, 3			EM0	DGT		
		1	7, 8			EM0	DGT		
14		1	2, 3			EM0	DGT		ANCHOR, Kickdown Band
	03743338	1	2, 3			EM0	DGT		
		1	7, 8			EM0	DGT		
15		1	2, 3			EM0	DGT		SCREW
	06036115AA	1	2, 3			EM0	DGT		
		1	7, 8			EM0	DGT		
16		1	2, 3			EM0	DGT		NUT, Hex Jam, .50-20
	00124934	1	2, 3			EM0	DGT		
		1	7, 8			EM0	DGT		

**RAM PICKUP/CLUB CAB (BE)**

SERIES	LINE
L = Ram Truck (All)	3 = HD DODGE 2WD 8 = HD DODGE 4WD 2 = Med. Duty DODGE 2WD 7 = Med. Duty DODGE 4WD

BODY
33 = Quad Cab (138 WB) 34 = Quad Cab (154 WB)

ENGINE
EML = Engine - 5.9L V8 MPI EMM = Engine - "Magnum" 5.9L SMPI V8 ETC = Engine- 5.9L Cummins 24V Diesel ETH = Engine- 5.9L HO Cummins Turbo Diesel EWA = Engine - 8.0L V10 MPI ETO = All 5.9L Cummins Diesel EM0 = All 5.9L Gas EW0 = All 8.0L

TRANSMISSION
DDC = Transmission - 5-Speed HD Manual DDP = Transmission - 5-Speed Manual DDX = Transmission - 5-Speed HD Manual DEE = Transmission - 6-Speed HD Manual DGP = Transmission - 4-Spd. Automatic,47RE DGT = Transmission - 4-Spd. Automatic,46RE DGO = All Automatic Transmissions DBB = All Manual Transmissions

AR = use ase required - = Non illustrated part

**Valve Body - 46RE [DGT]  
Figure 46RE-710**

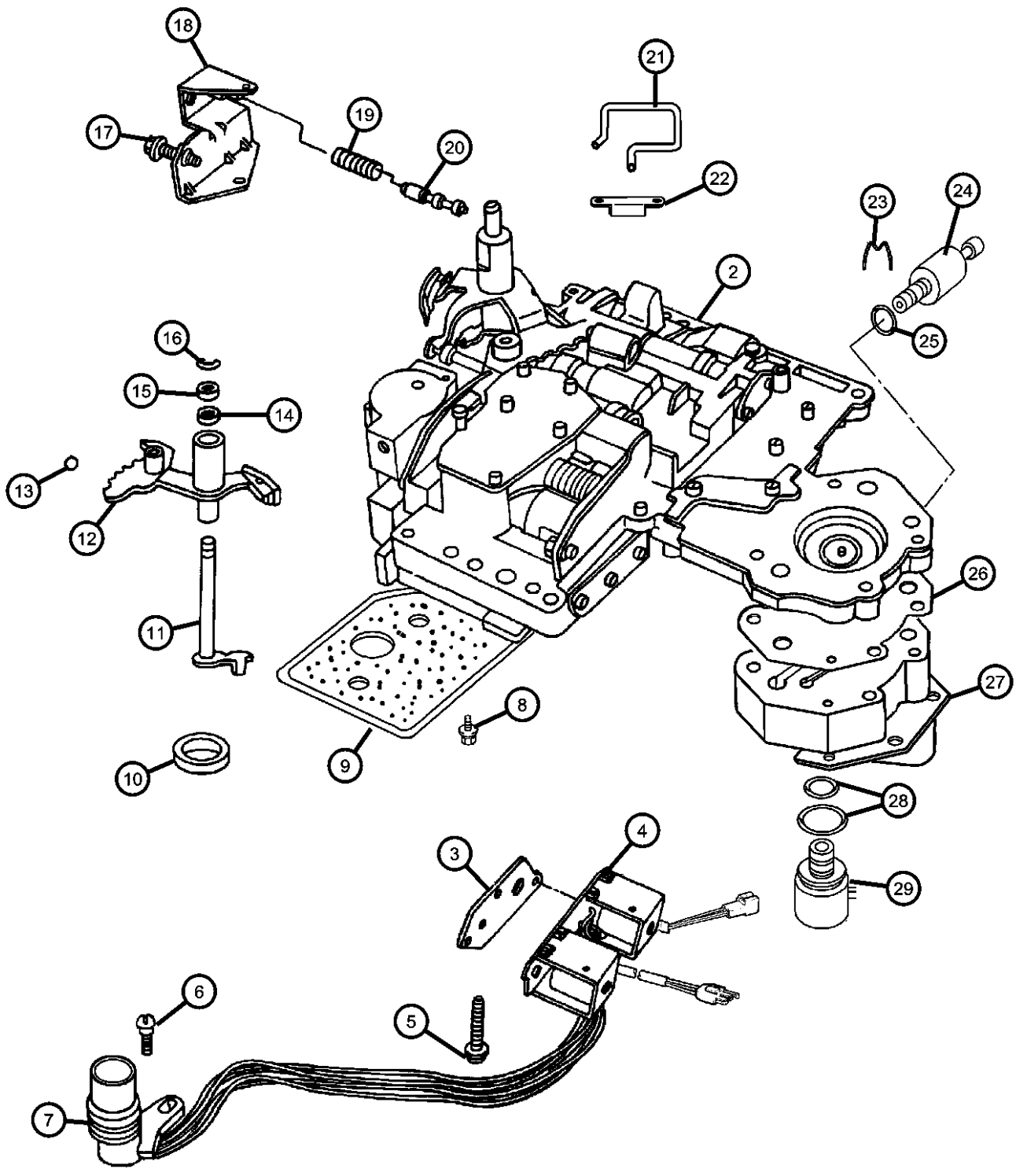

ITEM	PART NUMBER	QTY	LINE	SERIES	BODY	ENGINE	TRANS	TRIM	DESCRIPTION
------	-------------	-----	------	--------	------	--------	-------	------	-------------

NOTES: Sales Codes  
[DGT] = 46RE 4 Speed Automatic Transmission  
[EM0] = All 5.9L 8 Cylinder Gas Engines

-1									SEAL AND GASKET PACKAGE, Valve Body and Servo
	04863892AE	1	2, 3			EM0	DGT		
		1	7, 8			EM0	DGT		
2									VALVE BODY ASSEMBLY
	52118793AD	1	7, 8			EM0	DGT		
		1	2, 3			EM0	DGT		
3									GASKET PACKAGE, Transmission Solenoid
	04886333AA	1	2, 3			EM0	DGT		
		1	7, 8			EM0	DGT		
4									SOLENOID, Transmission Overdrive
	52118500AB	1	2, 3			EM0	DGT		
		1	7, 8			EM0	DGT		
5									BOLT, Valve Body, .25-20x1.75
	00181071	3	2, 3			EM0	DGT		
		3	7, 8			EM0	DGT		
6									SCREW, Tapping, .19-24x.75
	06033985	1	2, 3			EM0	DGT		
		1	7, 8			EM0	DGT		
7									O RING, Solenoid Wiring, Transmission
	06034748	1	2, 3			EM0	DGT		
		1	7, 8			EM0	DGT		
8									SCREW, Tapping, .19-24x.75
	06033985	1	2, 3			EM0	DGT		
		1	7, 8			EM0	DGT		
9									FILTER, Valve Body

**RAM PICKUP/CLUB CAB (BE)**

SERIES	LINE	BODY	ENGINE	TRANSMISSION
L = Ram Truck (All)	3 = HD DODGE 2WD 8 = HD DODGE 4WD 2 = Med. Duty DODGE 2WD 7 = Med. Duty DODGE 4WD	33 = Quad Cab (138 WB) 34 = Quad Cab (154 WB)	EML = Engine - 5.9L V8 MPI EMM = Engine - "Magnum" 5.9L SMPI V8 ETC = Engine- 5.9L Cummins 24V Diesel ETH = Engine- 5.9L HO Cummins Turbo Diesel EWA = Engine - 8.0L V10 MPI ETO = All 5.9L Cummins Diesel EM0 = All 5.9L Gas EW0 = All 8.0L	DDC = Transmission - 5-Speed HD Manual DDP = Transmission - 5-Speed Manual DDX = Transmission - 5-Speed HD Manual DEE = Transmission - 6-Speed HD Manual DGP = Transmission - 4-Spd. Automatic,47RE DGT = Transmission - 4-Spd. Automatic,46RE DGO = All Automatic Transmissions DBB = All Manual Transmissions

AR = use ase required - = Non illustrated part

Valve Body - 46RE [DGT]  
Figure 46RE-710

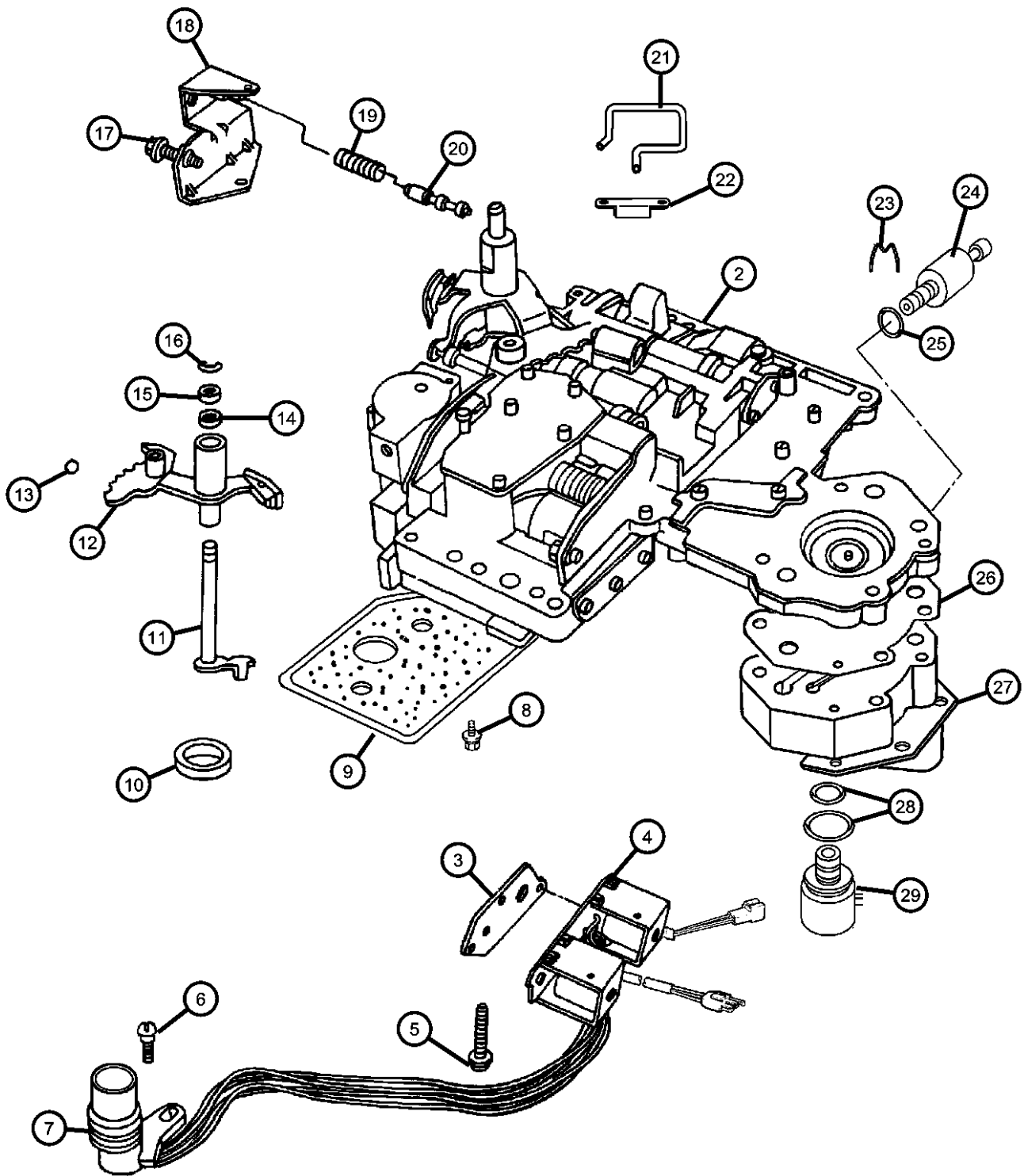

ITEM	PART NUMBER	QTY	LINE	SERIES	BODY	ENGINE	TRANS	TRIM	DESCRIPTION
	52118789	1	2, 3			EM0	DGT		
		1	7, 8			EM0	DGT		
10	04505098	1	2, 3			EM0	DGT		SEAL, Manual Shift Valve, 1.25 OD
		1	7, 8			EM0	DGT		
11	03681227	1	2, 3			EM0	DGT		LEVER, Throttle Valve
		1	7, 8			EM0	DGT		
12	04617439	1	7, 8			EM0	DGT		LEVER, Manual Valve
		1	2, 3			EM0	DGT		
13	00147488	1	2, 3			EM0	DGT		BALL, Manual Lever Detent, .343 Diameter
		4	7, 8			EM0	DGT		
14	02466548	1	2, 3			EM0	DGT		SEAL, Valve Lever Shift
		1	7, 8			EM0	DGT		
15	02538062	1	2, 3			EM0	DGT		WASHER, Manual Valve Lever
		1	7, 8			EM0	DGT		
16	06035208	1	2, 3			EM0	DGT		SNAP RING
		1	7, 8			EM0	DGT		
17	06030609	1	2, 3			EM0	DGT		SCREW, Cap Head Lock, .312-24x1.25
		1	7, 8			EM0	DGT		
18		1	2, 3			EM0	DGT		BRACKET, Valve Body Switch
		1	7, 8			EM0	DGT		

RAM PICKUP/CLUB CAB (BE)

SERIES	LINE
L = Ram Truck (All)	3 = HD DODGE 2WD 8 = HD DODGE 4WD 2 = Med. Duty DODGE 2WD 7 = Med. Duty DODGE 4WD

BODY
33 = Quad Cab (138 WB) 34 = Quad Cab (154 WB)

ENGINE
EML = Engine - 5.9L V8 MPI EMM = Engine - "Magnum" 5.9L SMPI V8 ETC = Engine- 5.9L Cummins 24V Diesel ETH = Engine- 5.9L HO Cummins Turbo Diesel EWA = Engine - 8.0L V10 MPI ETO = All 5.9L Cummins Diesel EM0 = All 5.9L Gas EW0 = All 8.0L

TRANSMISSION
DDC = Transmission - 5-Speed HD Manual DDP = Transmission - 5-Speed Manual DDX = Transmission - 5-Speed HD Manual DEE = Transmission - 6-Speed HD Manual DGP = Transmission - 4-Spd. Automatic,47RE DGT = Transmission - 4-Spd. Automatic,46RE DGO = All Automatic Transmissions DBB = All Manual Transmissions

AR = use ase required - = Non illustrated part

**Valve Body - 46RE [DGT]  
Figure 46RE-710**

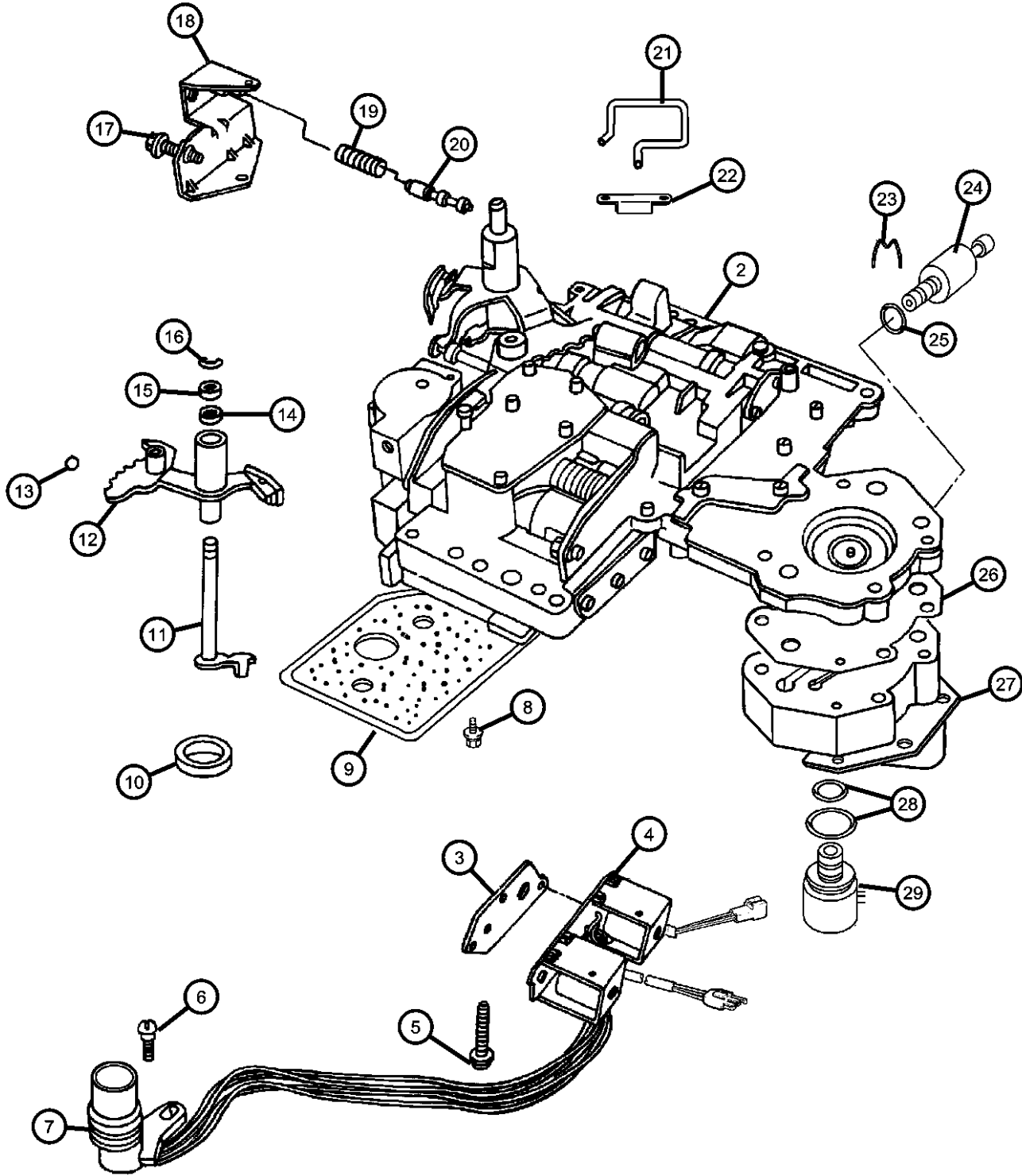

ITEM	PART NUMBER	QTY	LINE	SERIES	BODY	ENGINE	TRANS	TRIM	DESCRIPTION
	04617010	1	2, 3			EM0	DGT		
		1	7, 8			EM0	DGT		
19	04130492	1	2, 3			EM0	DGT		SPRING, Switch Valve
		1	7, 8			EM0	DGT		
20	04505036	1	2, 3			EM0	DGT		VALVE, Trans Lockup Switch
		1	7, 8			EM0	DGT		
21	04617008	1	2, 3			EM0	DGT		TUBE, Boost Valve
		1	7, 8			EM0	DGT		
22	52117958	1	2, 3			EM0	DGT		RETAINER, Boost Valve Oil Supply Tube
		1	7, 8			EM0	DGT		
23	04617219	1	7, 8			EM0	DGT		CLIP, Transmission Governor Transducer
		1	2, 3			EM0	DGT		
24	56028196AB	1	7, 8			EM0	DGT		TRANSDUCER, Pressure Sensor
		1	2, 3			EM0	DGT		
25		1							O RING, Pressure Switch, Serviced with Transducer, (NOT SERVICED)
26	04617216	1	2, 3			EM0	DGT		GASKET, Transmission Solenoid
		1	7, 8			EM0	DGT		
27	52117937AB	1	2, 3			EM0	DGT		RETAINER, Transmission Governor Solenoid
		1	7, 8			EM0	DGT		

**RAM PICKUP/CLUB CAB (BE)**

SERIES	LINE
L = Ram Truck (All)	3 = HD DODGE 2WD 8 = HD DODGE 4WD 2 = Med. Duty DODGE 2WD 7 = Med. Duty DODGE 4WD

BODY
33 = Quad Cab (138 WB) 34 = Quad Cab (154 WB)

ENGINE
EML = Engine - 5.9L V8 MPI EMM = Engine - "Magnum" 5.9L SMPI V8 ETC = Engine- 5.9L Cummins 24V Diesel ETH = Engine- 5.9L HO Cummins Turbo Diesel EWA = Engine - 8.0L V10 MPI ETO = All 5.9L Cummins Diesel EM0 = All 5.9L Gas EW0 = All 8.0L

TRANSMISSION
DDC = Transmission - 5-Speed HD Manual DDP = Transmission - 5-Speed Manual DDX = Transmission - 5-Speed HD Manual DEE = Transmission - 6-Speed HD Manual DGP = Transmission - 4-Spd. Automatic,47RE DGT = Transmission - 4-Spd. Automatic,46RE DGO = All Automatic Transmissions DBB = All Manual Transmissions

AR = use ase required - = Non illustrated part

**Valve Body - 46RE [DGT]  
Figure 46RE-710**

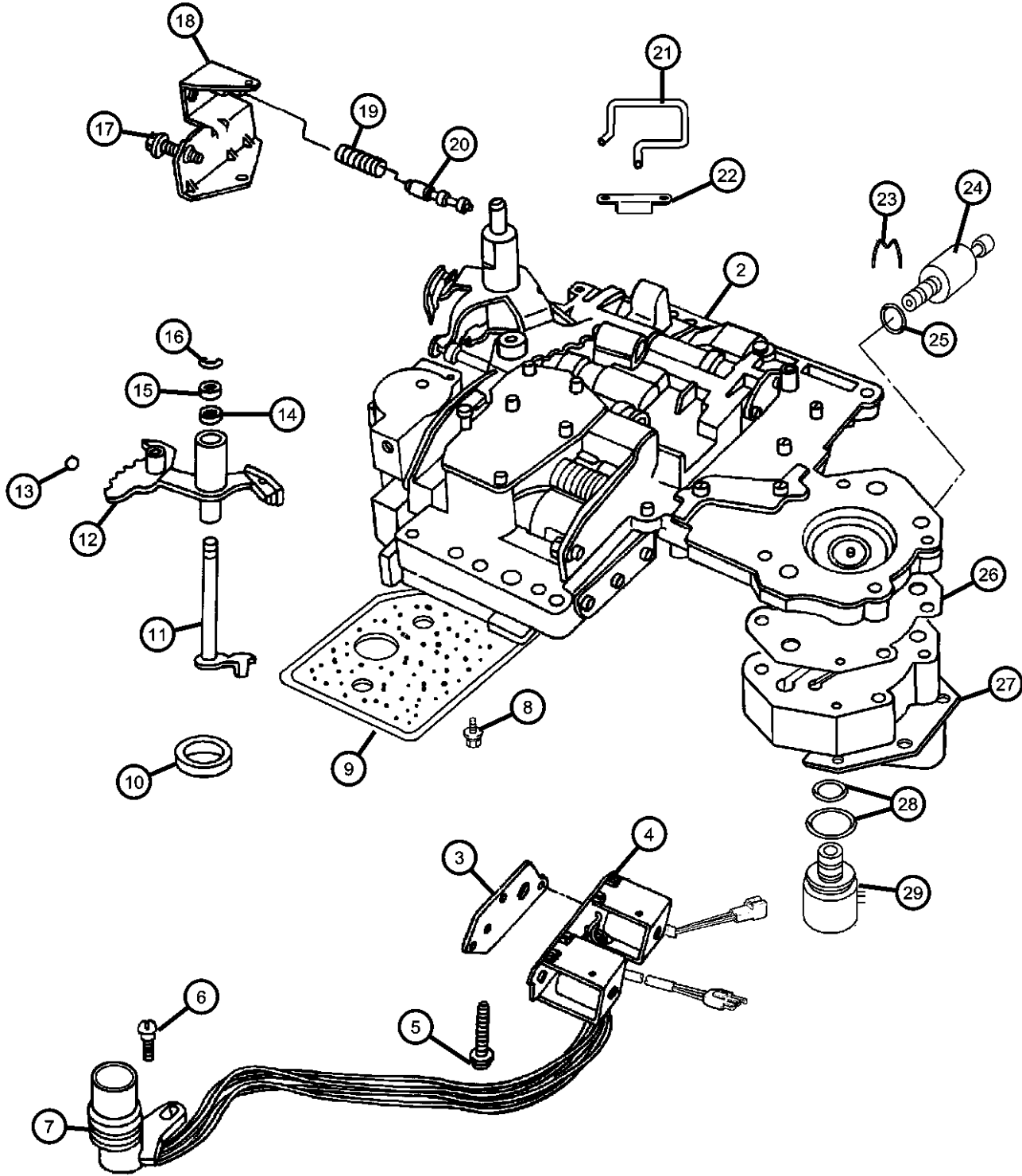

ITEM	PART NUMBER	QTY	LINE	SERIES	BODY	ENGINE	TRANS	TRIM	DESCRIPTION
28									O RING PACKAGE, Valve Body, Transmission
	04723549	1	7, 8			EM0	DGT		
		1	2, 3			EM0	DGT		
29									SOLENOID, Transmission Governor
	04617210	1	2, 3			EM0	DGT		
		1	7, 8			EM0	DGT		
-30									SCREEN, Transmission Regulator Valve
	03878313	1	2, 3			EM0	DGT		
		1	7, 8			EM0	DGT		

**RAM PICKUP/CLUB CAB (BE)**

SERIES	LINE
L = Ram Truck (All)	3 = HD DODGE 2WD 8 = HD DODGE 4WD 2 = Med. Duty DODGE 2WD 7 = Med. Duty DODGE 4WD

BODY
33 = Quad Cab (138 WB) 34 = Quad Cab (154 WB)

ENGINE
EML = Engine - 5.9L V8 MPI EMM = Engine - "Magnum" 5.9L SMPI V8 ETC = Engine- 5.9L Cummins 24V Diesel ETH = Engine- 5.9L HO Cummins Turbo Diesel EWA = Engine - 8.0L V10 MPI ETO = All 5.9L Cummins Diesel EM0 = All 5.9L Gas EW0 = All 8.0L

TRANSMISSION
DDC = Transmission - 5-Speed HD Manual DDP = Transmission - 5-Speed Manual DDX = Transmission - 5-Speed HD Manual DEE = Transmission - 6-Speed HD Manual DGP = Transmission - 4-Spd. Automatic, 47RE DGT = Transmission - 4-Spd. Automatic, 46RE DGO = All Automatic Transmissions DBB = All Manual Transmissions

AR = use ase required - = Non illustrated part

**Servos, Accumulator Piston and Spring - 46RE [DGT]**  
**Figure 46RE-720**

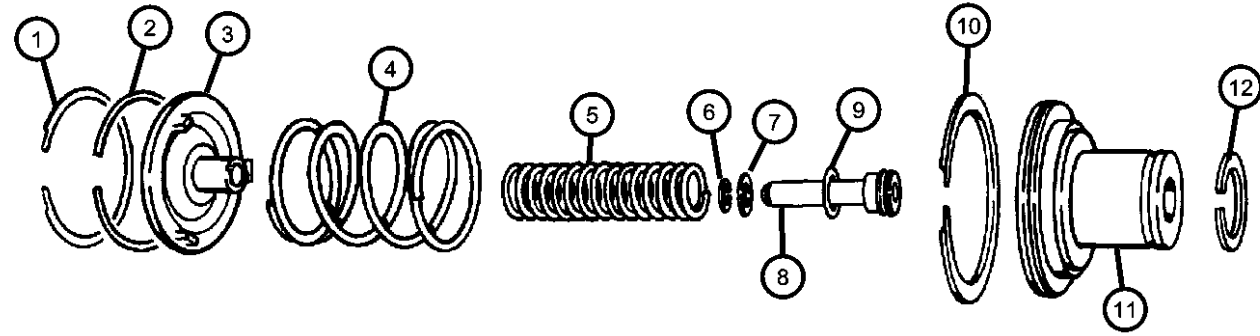

**KICKDOWN SERVO**

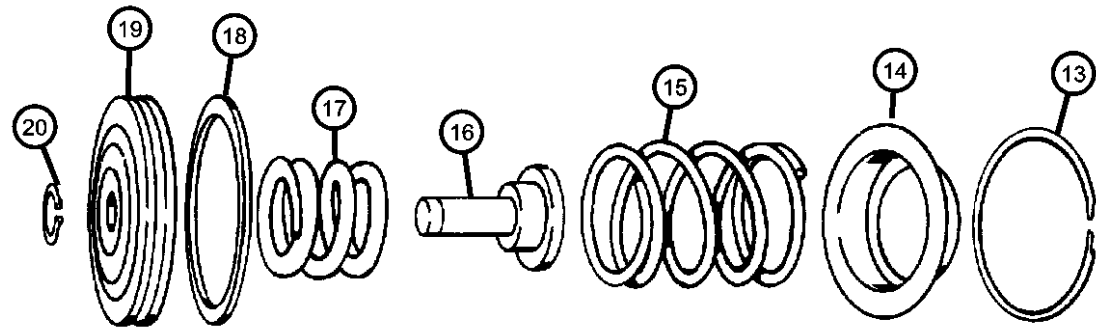

**LOW AND REVERSE SERVO**

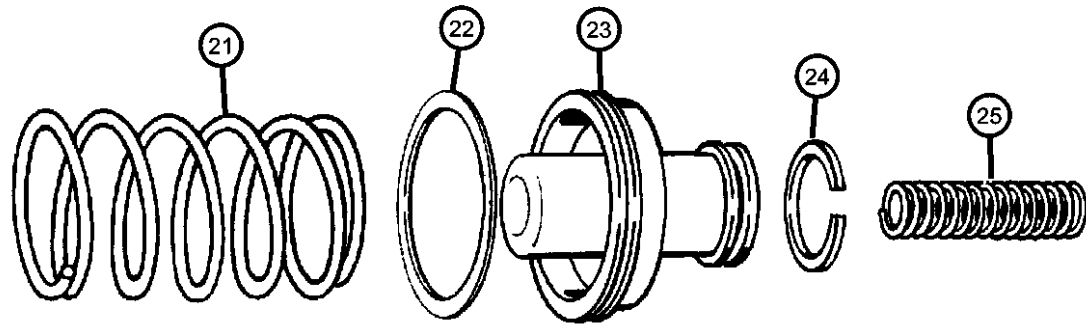

**ACCUMULATOR PISTON AND SPRING**

ITEM	PART NUMBER	QTY	LINE	SERIES	BODY	ENGINE	TRANS	TRIM	DESCRIPTION
1	01942130	1	2, 3			EM0	DGT		SNAP RING
		1	7, 8			EM0	DGT		
2	01942123	1	2, 3			EM0	DGT		SEAL
		1	7, 8			EM0	DGT		
3	03410441	1	2, 3			EM0	DGT		GUIDE, Kickdown Servo
		1	7, 8			EM0	DGT		
4	03410444	1	2, 3			EM0	DGT		SPRING, Kickdown Servo Piston
		1	7, 8			EM0	DGT		
5	04617573	1	2, 3			EM0	DGT		SPRING, Kickdown Servo Piston
		1	7, 8			EM0	DGT		
6	06031392	1	2, 3			EM0	DGT		SNAP RING, Brake Master Cylinder
		1	7, 8			EM0	DGT		
7	03410437	1	2, 3			EM0	DGT		RETAINER, Kick Down
		1	7, 8			EM0	DGT		
8	03410445	1	2, 3			EM0	DGT		PISTON, Kickdown Servo
		1	7, 8			EM0	DGT		
9	06028864	1	2, 3			EM0	DGT		O RING, Kick Down Servo

NOTES: Sales Codes  
 [DGT] = 46RE 4 Speed Automatic Transmission  
 [EM0] = All 5.9L 8 Cylinder Gas Engines

**RAM PICKUP/CLUB CAB (BE)**

SERIES	LINE
L = Ram Truck (All)	3 = HD DODGE 2WD 8 = HD DODGE 4WD 2 = Med. Duty DODGE 2WD 7 = Med. Duty DODGE 4WD

BODY
33 = Quad Cab (138 WB) 34 = Quad Cab (154 WB)

ENGINE	TRANSMISSION
EML = Engine - 5.9L V8 MPI EMM = Engine - "Magnum" 5.9L SMPI V8 ETC = Engine- 5.9L Cummins 24V Diesel ETH = Engine- 5.9L HO Cummins Turbo Diesel EWA = Engine - 8.0L V10 MPI ETO = All 5.9L Cummins Diesel EM0 = All 5.9L Gas EW0 = All 8.0L	DDC = Transmission - 5-Speed HD Manual DDP = Transmission - 5-Speed Manual DDX = Transmission - 5-Speed HD Manual DEE = Transmission - 6-Speed HD Manual DGP = Transmission - 4-Spd. Automatic,47RE DGT = Transmission - 4-Spd. Automatic,46RE DGO = All Automatic Transmissions DBB = All Manual Transmissions

AR = use ase required - = Non illustrated part

Servos, Accumulator Piston and Spring - 46RE [DGT]  
Figure 46RE-720

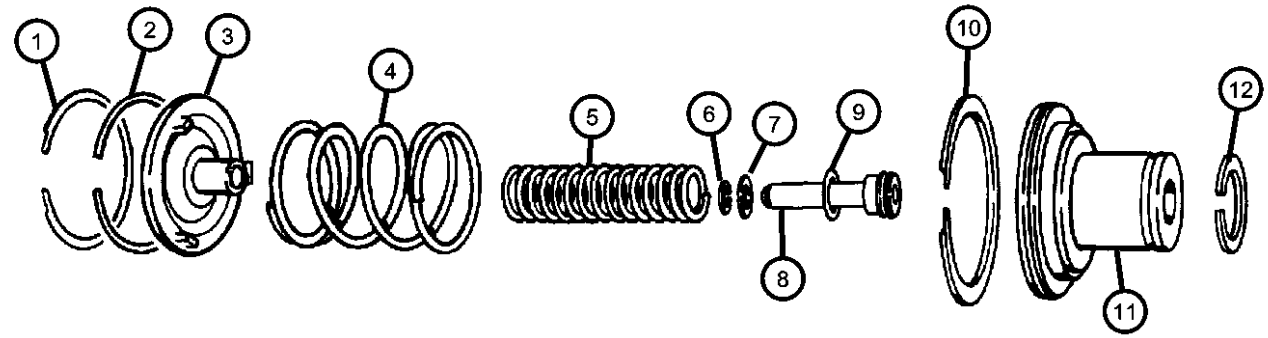

KICKDOWN SERVO

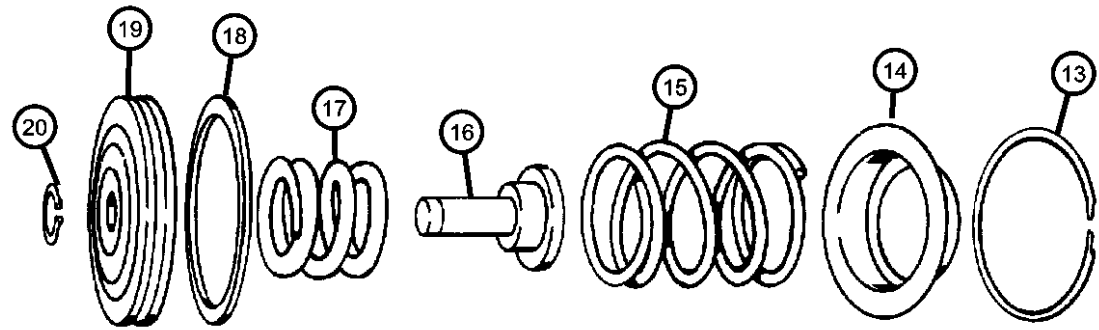

LOW AND REVERSE SERVO

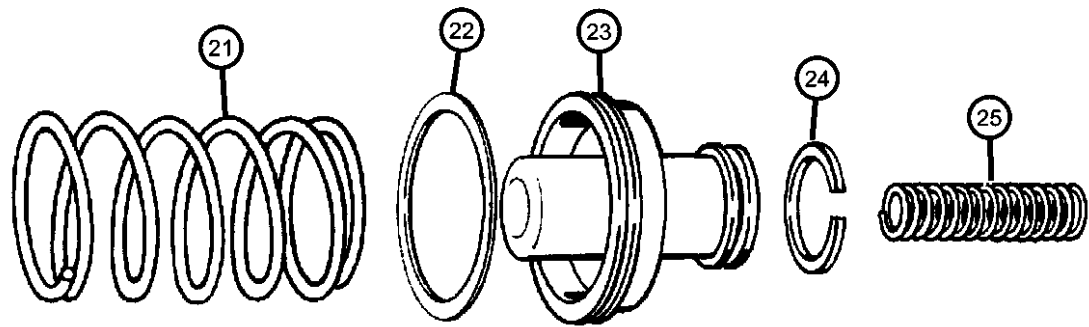

ACCUMULATOR PISTON AND SPRING

ITEM	PART NUMBER	QTY	LINE	SERIES	BODY	ENGINE	TRANS	TRIM	DESCRIPTION
10		1	7, 8			EM0	DGT		SEAL
	01942123	1	2, 3			EM0	DGT		
		1	7, 8			EM0	DGT		
11		1	2, 3			EM0	DGT		PISTON, Kickdown Servo
	03410440	1	2, 3			EM0	DGT		
		1	7, 8			EM0	DGT		
12		1	2, 3			EM0	DGT		SEAL
	04412444	1	2, 3			EM0	DGT		
		1	7, 8			EM0	DGT		
13		1	2, 3			EM0	DGT		SNAP RING
	01942130	1	2, 3			EM0	DGT		
		1	7, 8			EM0	DGT		
14		1	2, 3			EM0	DGT		RETAINER, Transmission Reverse Servo Piston Spring
	01942150	1	2, 3			EM0	DGT		
		1	7, 8			EM0	DGT		
15		1	2, 3			EM0	DGT		SPRING, Reverse Servo Piston
	02801241	1	2, 3			EM0	DGT		
		1	7, 8			EM0	DGT		
16		1	2, 3			EM0	DGT		PLUG, Reverse Servo Piston
	52118740AB	1	2, 3			EM0	DGT		
		1	7, 8			EM0	DGT		
17		1	2, 3			EM0	DGT		SPRING, Reverse Servo Piston
	02801241	1	2, 3			EM0	DGT		
		1	7, 8			EM0	DGT		
18		1	2, 3			EM0	DGT		SEAL, Piston Reverse Servo, Rubber
	04058741	1	2, 3			EM0	DGT		

RAM PICKUP/CLUB CAB (BE)

SERIES	LINE
L = Ram Truck (All)	3 = HD DODGE 2WD 8 = HD DODGE 4WD 2 = Med. Duty DODGE 2WD 7 = Med. Duty DODGE 4WD

BODY
33 = Quad Cab (138 WB) 34 = Quad Cab (154 WB)

ENGINE
EML = Engine - 5.9L V8 MPI EMM = Engine - "Magnum" 5.9L SMPI V8 ETC = Engine- 5.9L Cummins 24V Diesel ETH = Engine- 5.9L HO Cummins Turbo Diesel EWA = Engine - 8.0L V10 MPI ETO = All 5.9L Cummins Diesel EM0 = All 5.9L Gas EW0 = All 8.0L

TRANSMISSION
DDC = Transmission - 5-Speed HD Manual DDP = Transmission - 5-Speed Manual DDX = Transmission - 5-Speed HD Manual DEE = Transmission - 6-Speed HD Manual DGP = Transmission - 4-Spd. Automatic, 47RE DGT = Transmission - 4-Spd. Automatic, 46RE DGO = All Automatic Transmissions DBB = All Manual Transmissions

AR = use ase required - = Non illustrated part

Servos, Accumulator Piston and Spring - 46RE [DGT]  
Figure 46RE-720

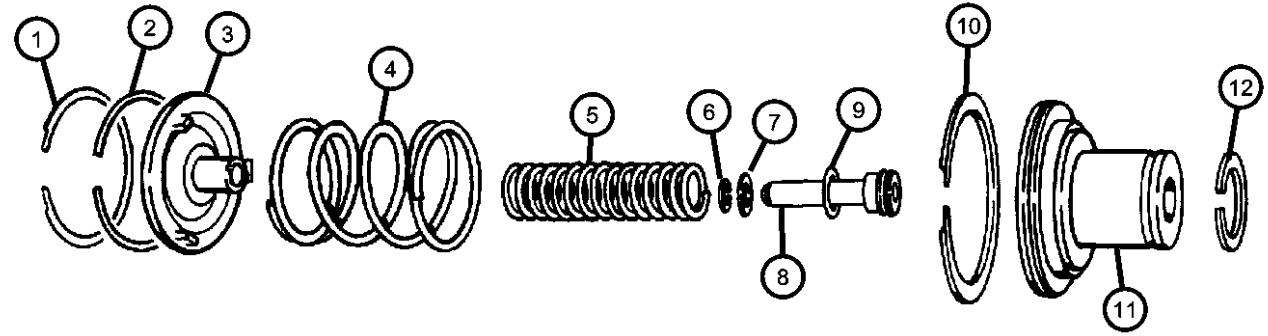

KICKDOWN SERVO

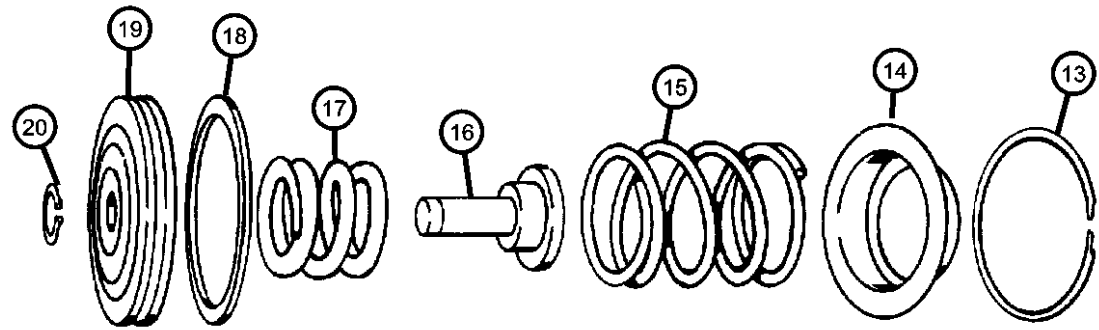

LOW AND REVERSE SERVO

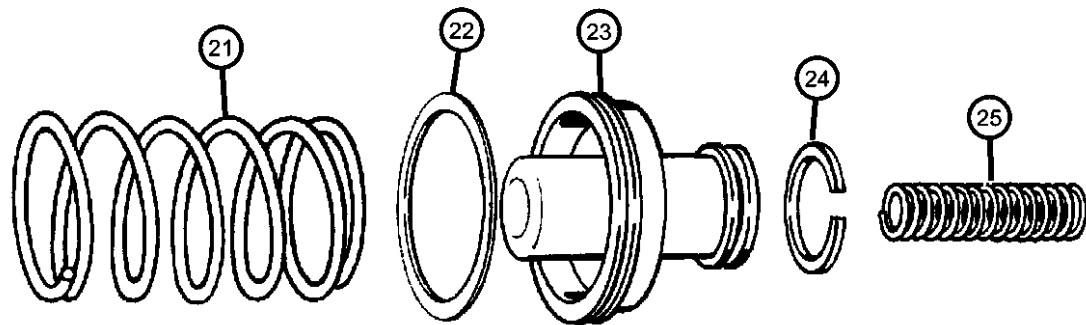

ACCUMULATOR PISTON AND SPRING

ITEM	PART NUMBER	QTY	LINE	SERIES	BODY	ENGINE	TRANS	TRIM	DESCRIPTION
19		1	7, 8			EM0	DGT		PISTON, Reverse Servo
	02801281	1	2, 3			EM0	DGT		
		1	7, 8			EM0	DGT		
20		1	2, 3			EM0	DGT		SNAP RING, .435 ID
	06027153	1	7, 8			EM0	DGT		
		1	2, 3			EM0	DGT		
21		1	2, 3			EM0	DGT		SPRING, Accumulator Piston
	03515079	1	7, 8			EM0	DGT		
		1	2, 3			EM0	DGT		
22		1	2, 3			EM0	DGT		SEAL, Piston Accumulator
	03743010	1	7, 8			EM0	DGT		
		1	2, 3			EM0	DGT		
23		1	2, 3			EM0	DGT		PISTON, Accumulator
	03743650	1	7, 8			EM0	DGT		
		1	2, 3			EM0	DGT		
24		1	2, 3			EM0	DGT		SEAL, Piston Accumulator
	03743010	1	7, 8			EM0	DGT		
		1	2, 3			EM0	DGT		
25		1							SPRING, Accumulator Piston, (NOT REQUIRED)

RAM PICKUP/CLUB CAB (BE)

SERIES	LINE
L = Ram Truck (All)	3 = HD DODGE 2WD 8 = HD DODGE 4WD 2 = Med. Duty DODGE 2WD 7 = Med. Duty DODGE 4WD

BODY
33 = Quad Cab (138 WB) 34 = Quad Cab (154 WB)

ENGINE	TRANSMISSION
EML = Engine - 5.9L V8 MPI EMM = Engine - "Magnum" 5.9L SMPI V8 ETC = Engine- 5.9L Cummins 24V Diesel ETH = Engine- 5.9L HO Cummins Turbo Diesel EWA = Engine - 8.0L V10 MPI ETO = All 5.9L Cummins Diesel EM0 = All 5.9L Gas EW0 = All 8.0L	DDC = Transmission - 5-Speed HD Manual DDP = Transmission - 5-Speed Manual DDX = Transmission - 5-Speed HD Manual DEE = Transmission - 6-Speed HD Manual DGP = Transmission - 4-Spd. Automatic,47RE DGT = Transmission - 4-Spd. Automatic,46RE DGO = All Automatic Transmissions DBB = All Manual Transmissions

AR = use ase required - = Non illustrated part



**Parking Sprag [DGT]  
Figure 46RE-730**

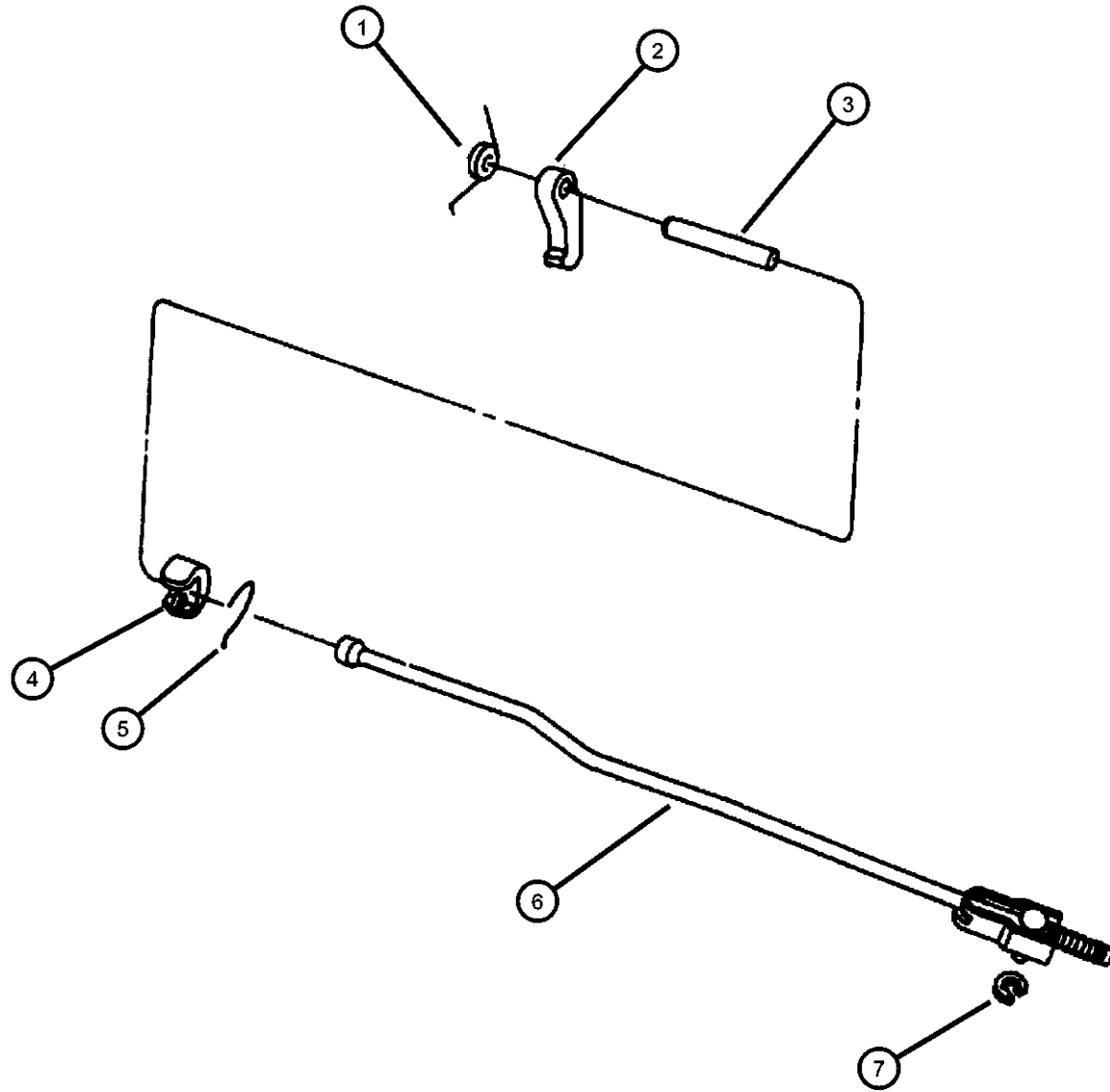

ITEM	PART NUMBER	QTY	LINE	SERIES	BODY	ENGINE	TRANS	TRIM	DESCRIPTION
------	-------------	-----	------	--------	------	--------	-------	------	-------------

NOTES: Sales Codes  
 [DGT] = 4 Speed Automatic Transmission 46RE  
 [ELO] = All 5.2L 8 Cylinder Gas Engines  
 [EM0] = All 5.9L 8 Cylinder Gas Engines

1									SPRING, Parking Sprag
	02466909	1	7, 8			EM0	DGT		
		1	2, 3			EM0	DGT		
2									SPRAG, Transmission Parking
	04471415AB	1	7, 8			EM0	DGT		
		1	2, 3			EM0	DGT		
3									SHAFT, Parking Sprag
	02466892	1	7, 8			EM0	DGT		
		1	2, 3			EM0	DGT		
4									SNAP RING, Rod
	06035256	1	2, 3			EM0	DGT		
		1	7, 8			EM0	DGT		
5									PLUG, Parking Sprag
	02538042	1	7, 8			EM0	DGT		
		1	2, 3			EM0	DGT		
6									SNAP RING, Transmission
	02538034	1	7, 8			EM0	DGT		
		1	2, 3			EM0	DGT		
7									ROD, Parking Sprag
	04471478	1	2, 3			EM0	DGT		
		1	7, 8			EM0	DGT		

**RAM PICKUP/CLUB CAB (BE)**

SERIES	LINE
L = Ram Truck (All)	3 = HD DODGE 2WD 8 = HD DODGE 4WD 2 = Med. Duty DODGE 2WD 7 = Med. Duty DODGE 4WD

BODY
33 = Quad Cab (138 WB) 34 = Quad Cab (154 WB)

ENGINE	TRANSMISSION
EML = Engine - 5.9L V8 MPI EMM = Engine - "Magnum" 5.9L SMPI V8 ETC = Engine- 5.9L Cummins 24V Diesel ETH = Engine- 5.9L HO Cummins Turbo Diesel EWA = Engine - 8.0L V10 MPI ET0 = All 5.9L Cummins Diesel EM0 = All 5.9L Gas EW0 = All 8.0L	DDC = Transmission - 5-Speed HD Manual DDP = Transmission - 5-Speed Manual DDX = Transmission - 5-Speed HD Manual DEE = Transmission - 6-Speed HD Manual DGP = Transmission - 4-Spd. Automatic,47RE DGT = Transmission - 4-Spd. Automatic,46RE DGO = All Automatic Transmissions DBB = All Manual Transmissions

AR = use ase required - = Non illustrated part

2002 BE

**Clutch, Overdrive with Gear Train - 46RE [DGT]  
Figure 46RE-1010**

ITEM	PART NUMBER	QTY	LINE	SERIES	BODY	ENGINE	TRANS	TRIM	DESCRIPTION
------	-------------	-----	------	--------	------	--------	-------	------	-------------

NOTES: Sales Codes  
[DGT] = 46RE 4 Speed Automatic Transmission  
[EM0] = All 5.9L 8 Cylinder Gas Engines

1									PLATE PACKAGE, Transmission Module
	04740774	1	7, 8			EM0	DGT		
		1	2, 3			EM0	DGT		
2		1							BEARING, (NOT SERVICED)
3									GEAR, Overdrive Sun
	05015107AA	1	7, 8			EM0	DGT		
		1	2, 3			EM0	DGT		
4		1							BUSHING, (NOT SERVICED)
5									CARRIER, O/Drive Planet Pinion
	04798520	1	7, 8			EM0	DGT		
		1	2, 3			EM0	DGT		
6									RACE, Overrunning Clutch
	04461124	1	7, 8			EM0	DGT		
		1	2, 3			EM0	DGT		
7									THRUST BEARING, Ovedrive Third Position
	04461014	1	7, 8			EM0	DGT		
		1	2, 3			EM0	DGT		
8									CLUTCH, Overdrive Overrunning
	04461015	1	7, 8			EM0	DGT		
		1	2, 3			EM0	DGT		
9									GEAR, Overdrive Annulus
	04761010	1	7, 8			EM0	DGT		
		1	2, 3			EM0	DGT		
10									SNAP RING, 5.25 OD
	04461059	1	7, 8			EM0	DGT		
		1	2, 3			EM0	DGT		

**RAM PICKUP/CLUB CAB (BE)**

SERIES	LINE
L = Ram Truck (All)	3 = HD DODGE 2WD 8 = HD DODGE 4WD 2 = Med. Duty DODGE 2WD 7 = Med. Duty DODGE 4WD

BODY
33 = Quad Cab (138 WB) 34 = Quad Cab (154 WB)

ENGINE	TRANSMISSION
EML = Engine - 5.9L V8 MPI EMM = Engine - "Magnum" 5.9L SMPI V8 ETC = Engine- 5.9L Cummins 24V Diesel ETH = Engine- 5.9L HO Cummins Turbo Diesel EWA = Engine - 8.0L V10 MPI ETO = All 5.9L Cummins Diesel EM0 = All 5.9L Gas EW0 = All 8.0L	DDC = Transmission - 5-Speed HD Manual DDP = Transmission - 5-Speed Manual DDX = Transmission - 5-Speed HD Manual DEE = Transmission - 6-Speed HD Manual DGP = Transmission - 4-Spd. Automatic,47RE DGT = Transmission - 4-Spd. Automatic,46RE DGO = All Automatic Transmissions DBB = All Manual Transmissions

AR = use ase required - = Non illustrated part

2002 BE

**Clutch, Overdrive with Gear Train - 46RE [DGT]**  
**Figure 46RE-1010**

ITEM	PART NUMBER	QTY	LINE	SERIES	BODY	ENGINE	TRANS	TRIM	DESCRIPTION
11									SNAP RING, 6.00 OD
	04461060	1	7, 8			EM0	DGT		
		2	2, 3			EM0	DGT		
12									DRUM, Automatic Transmission
	04461089	1	7, 8			EM0	DGT		
		1	2, 3			EM0	DGT		
13									SNAP RING, 2.1875 OD
	04461063	1	7, 8			EM0	DGT		
		1	2, 3			EM0	DGT		
14									SPRING, Direct Clutch
	04461027	1	7, 8			EM0	DGT		
		1	2, 3			EM0	DGT		
15									HUB, Direct Clutch
	04461072	1	7, 8			EM0	DGT		
		1	2, 3			EM0	DGT		
16									THRUST BEARING, Overdrive
	04446724	1	2, 3			EM0	DGT		
		1	7, 8			EM0	DGT		
17									PLATE, Transmission Clutch Reaction
	04461030	1	7, 8			EM0	DGT		
		1	2, 3			EM0	DGT		
18									DISC, Direct Clutch
	04461042	1	7, 8			EM0	DGT		
		8	2, 3			EM0	DGT		
19									PLATE, Transmission Clutch Reaction
	04461054	1	7, 8			EM0	DGT		
		7	2, 3			EM0	DGT		

**RAM PICKUP/CLUB CAB (BE)**

SERIES      LINE  
L = Ram Truck      3 = HD DODGE 2WD  
(All)                      8 = HD DODGE 4WD  
                              2 = Med. Duty DODGE 2WD  
                              7 = Med. Duty DODGE 4WD

BODY  
33 = Quad Cab (138 WB)  
34 = Quad Cab (154 WB)

ENGINE  
EML = Engine - 5.9L V8 MPI  
EMM = Engine - "Magnum" 5.9L SMPI V8  
ETC = Engine- 5.9L Cummins 24V Diesel  
ETH = Engine- 5.9L HO Cummins Turbo Diesel  
EWA = Engine - 8.0L V10 MPI Diesel  
ETO = All 5.9L Cummins Diesel  
EM0 = All 5.9L Gas  
EW0 = All 8.0L

TRANSMISSION  
DDC = Transmission - 5-Speed HD Manual  
DDP = Transmission - 5-Speed Manual  
DDX = Transmission - 5-Speed HD Manual  
DEE = Transmission - 6-Speed HD Manual  
DGP = Transmission - 4-Spd. Automatic, 47RE  
DGT = Transmission - 4-Spd. Automatic, 46RE  
DGO = All Automatic Transmissions  
DBB = All Manual Transmissions

AR = use ase required - = Non illustrated part

2002 BE

**Clutch, Overdrive with Gear Train - 46RE [DGT]  
Figure 46RE-1010**

ITEM	PART NUMBER	QTY	LINE	SERIES	BODY	ENGINE	TRANS	TRIM	DESCRIPTION
20									PLATE, Transmission Clutch Reaction
	04461031	1	7, 8			EM0	DGT		
		1	2, 3			EM0	DGT		
21									SPRING, Direct Clutch
	04461032	1	7, 8			EM0	DGT		
		1	2, 3			EM0	DGT		
22									SNAP RING, 1.875" OD
	04461064	1	7, 8			EM0	DGT		
		1	2, 3			EM0	DGT		
23									FILTER, Overdrive Clutch
	04412583	1	2, 3			EM0	DGT		
		1	7, 8			EM0	DGT		
24									RETAINER, Transmission O/Drive Clutch Piston
	52117975	1	2, 3			EM0	DGT		
		1	7, 8			EM0	DGT		
25									PISTON, Overdrive Clutch
	52118599	1	2, 3			EM0	DGT		
		1	7, 8			EM0	DGT		
26									SCREW, .25-20
	00152796	6	2, 3			EM0	DGT		
		6	7, 8			EM0	DGT		
27									SEAL, Overdrive Clutch Piston
	04431697	1	2, 3			EM0	DGT		
		1	7, 8			EM0	DGT		
28									SEAL, Overdrive Clutch Piston
	04431696	1	2, 3			EM0	DGT		
		1	7, 8			EM0	DGT		

**RAM PICKUP/CLUB CAB (BE)**

SERIES      LINE  
L = Ram Truck      3 = HD DODGE 2WD  
(All)                    8 = HD DODGE 4WD  
                             2 = Med. Duty DODGE 2WD  
                             7 = Med. Duty DODGE 4WD

BODY  
33 = Quad Cab (138 WB)  
34 = Quad Cab (154 WB)

ENGINE  
EML = Engine - 5.9L V8 MPI  
EMM = Engine - "Magnum" 5.9L SMPI V8  
ETC = Engine- 5.9L Cummins 24V Diesel  
ETH = Engine- 5.9L HO Cummins Turbo Diesel  
EWA = Engine - 8.0L V10 MPI  
ETO = All 5.9L Cummins Diesel  
EM0 = All 5.9L Gas  
EW0 = All 8.0L

TRANSMISSION  
DDC = Transmission - 5-Speed HD Manual  
DDP = Transmission - 5-Speed Manual  
DDX = Transmission - 5-Speed HD Manual  
DEE = Transmission - 6-Speed HD Manual  
DGP = Transmission - 4-Spd. Automatic,47RE  
DGT = Transmission - 4-Spd. Automatic,46RE  
DGO = All Automatic Transmissions  
DBB = All Manual Transmissions

AR = use ase required    - = Non illustrated part

**Clutch, Overdrive with Gear Train - 46RE [DGT]**  
**Figure 46RE-1010**

ITEM	PART NUMBER	QTY	LINE	SERIES	BODY	ENGINE	TRANS	TRIM	DESCRIPTION
29	04431585	1	2, 3			EM0	DGT		PLATE, Transmission O/Drive Clutch
		1	7, 8			EM0	DGT		
30	04431916	1	2, 3			EM0	DGT		SPACER, Intermediate Shaft, 1.58mm
		1	7, 8			EM0	DGT		
-31	04431917	1	2, 3			EM0	DGT		SPACER, Intermediate Shaft, .175
		1	7, 8			EM0	DGT		
-32	04431918	1	2, 3			EM0	DGT		SPACER, Intermediate Shaft, .193
		1	7, 8			EM0	DGT		
-33	04431919	1	2, 3			EM0	DGT		SPACER, Intermediate Shaft, .211
		1	7, 8			EM0	DGT		
34	04461065	1	7, 8			EM0	DGT		SNAP RING, 6.50 OD
		1	2, 3			EM0	DGT		
35	04461033	1	7, 8			EM0	DGT		PLATE, Transmission Clutch Reaction
		2	2, 3			EM0	DGT		
36	04461047	1	7, 8			EM0	DGT		PLATE, Transmission Clutch Reaction
		3	2, 3			EM0	DGT		
37	04461181	4	7, 8			EM0	DGT		DISC, Direct Clutch
		4	2, 3			EM0	DGT		

**RAM PICKUP/CLUB CAB (BE)**

SERIES      LINE  
L = Ram Truck      3 = HD DODGE 2WD  
(All)                    8 = HD DODGE 4WD  
                             2 = Med. Duty DODGE 2WD  
                             7 = Med. Duty DODGE 4WD

BODY  
33 = Quad Cab (138 WB)  
34 = Quad Cab (154 WB)

ENGINE  
EML = Engine - 5.9L V8 MPI  
EMM = Engine - "Magnum" 5.9L SMPI V8  
ETC = Engine- 5.9L Cummins 24V Diesel  
ETH = Engine- 5.9L HO Cummins Turbo Diesel  
EWA = Engine - 8.0L V10 MPI  
ETO = All 5.9L Cummins Diesel  
EM0 = All 5.9L Gas  
EW0 = All 8.0L

TRANSMISSION  
DDC = Transmission - 5-Speed HD Manual  
DDP = Transmission - 5-Speed Manual  
DDX = Transmission - 5-Speed HD Manual  
DEE = Transmission - 6-Speed HD Manual  
DGP = Transmission - 4-Spd. Automatic,47RE  
DGT = Transmission - 4-Spd. Automatic,46RE  
DGO = All Automatic Transmissions  
DBB = All Manual Transmissions

AR = use ase required    - = Non illustrated part

2002 BE

**Clutch, Overdrive with Gear Train - 46RE [DGT]  
Figure 46RE-1010**

ITEM	PART NUMBER	QTY	LINE	SERIES	BODY	ENGINE	TRANS	TRIM	DESCRIPTION
------	-------------	-----	------	--------	------	--------	-------	------	-------------

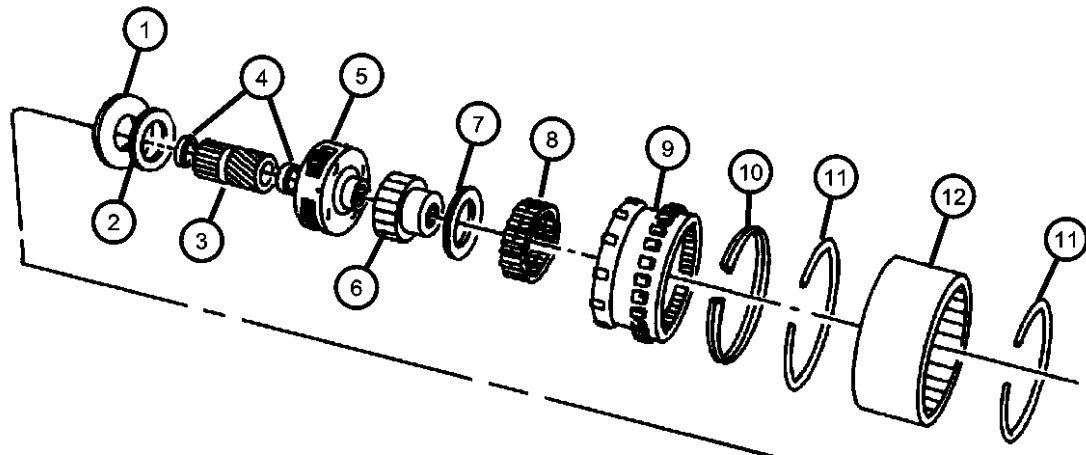

38									PLATE, Transmission Clutch Reaction
	04461033	2	2, 3			EM0	DGT		
		1	7, 8			EM0	DGT		
39									SPRING, Overdrive Clutch
	04461066	1	7, 8			EM0	DGT		
		1	2, 3			EM0	DGT		

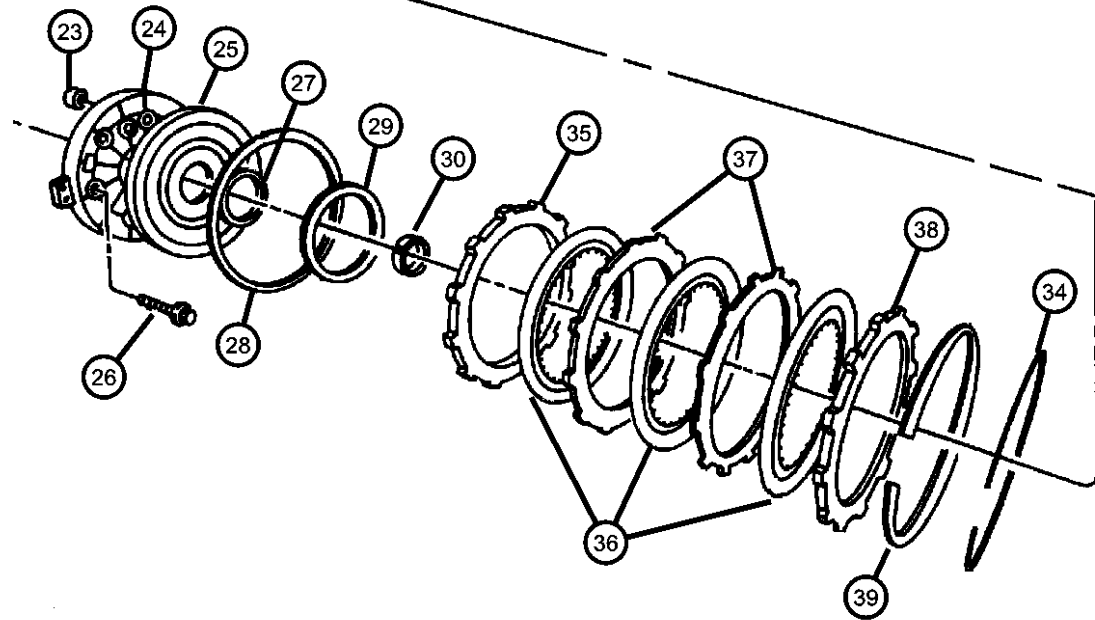
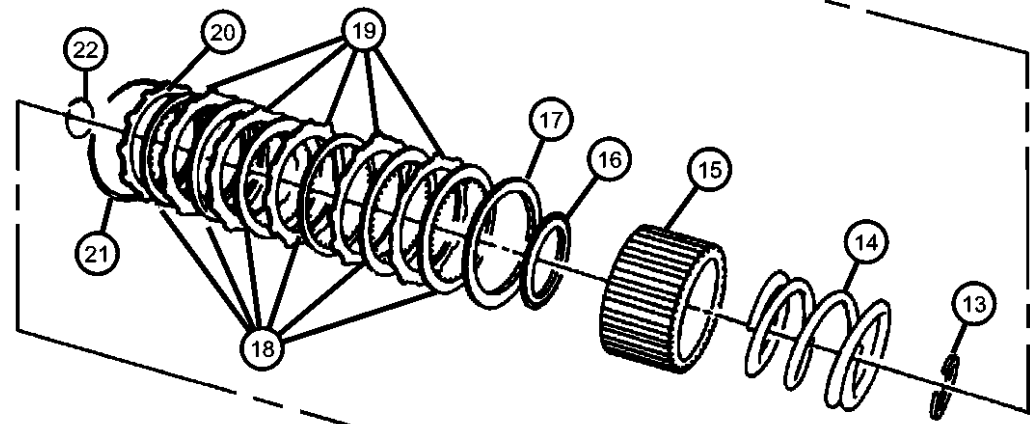

**RAM PICKUP/CLUB CAB (BE)**

SERIES	LINE
L = Ram Truck (All)	3 = HD DODGE 2WD 8 = HD DODGE 4WD 2 = Med. Duty DODGE 2WD 7 = Med. Duty DODGE 4WD

BODY
33 = Quad Cab (138 WB) 34 = Quad Cab (154 WB)

ENGINE
EML = Engine - 5.9L V8 MPI EMM = Engine - "Magnum" 5.9L SMPI V8 ETC = Engine- 5.9L Cummins 24V Diesel ETH = Engine- 5.9L HO Cummins Turbo Diesel EWA = Engine - 8.0L V10 MPI ETO = All 5.9L Cummins Diesel EM0 = All 5.9L Gas EW0 = All 8.0L

TRANSMISSION
DDC = Transmission - 5-Speed HD Manual DDP = Transmission - 5-Speed Manual DDX = Transmission - 5-Speed HD Manual DEE = Transmission - 6-Speed HD Manual DGP = Transmission - 4-Spd. Automatic,47RE DGT = Transmission - 4-Spd. Automatic,46RE DGO = All Automatic Transmissions DBB = All Manual Transmissions

AR = use ase required - = Non illustrated part

**Controls, Gearshift Lower - 46RE [DGT]  
Figure 46RE-1210**

ITEM	PART NUMBER	QTY	LINE	SERIES	BODY	ENGINE	TRANS	TRIM	DESCRIPTION
------	-------------	-----	------	--------	------	--------	-------	------	-------------

NOTES: Sales Codes

[DGP] = 4 Speed Automatic Transmission 47RE

[DGT] = 4 Speed Automatic Transmission 46RE

[DG0] = All Automatic Transmissions

[EM0] = All 5.9L 8 Cylinder Gas Engines

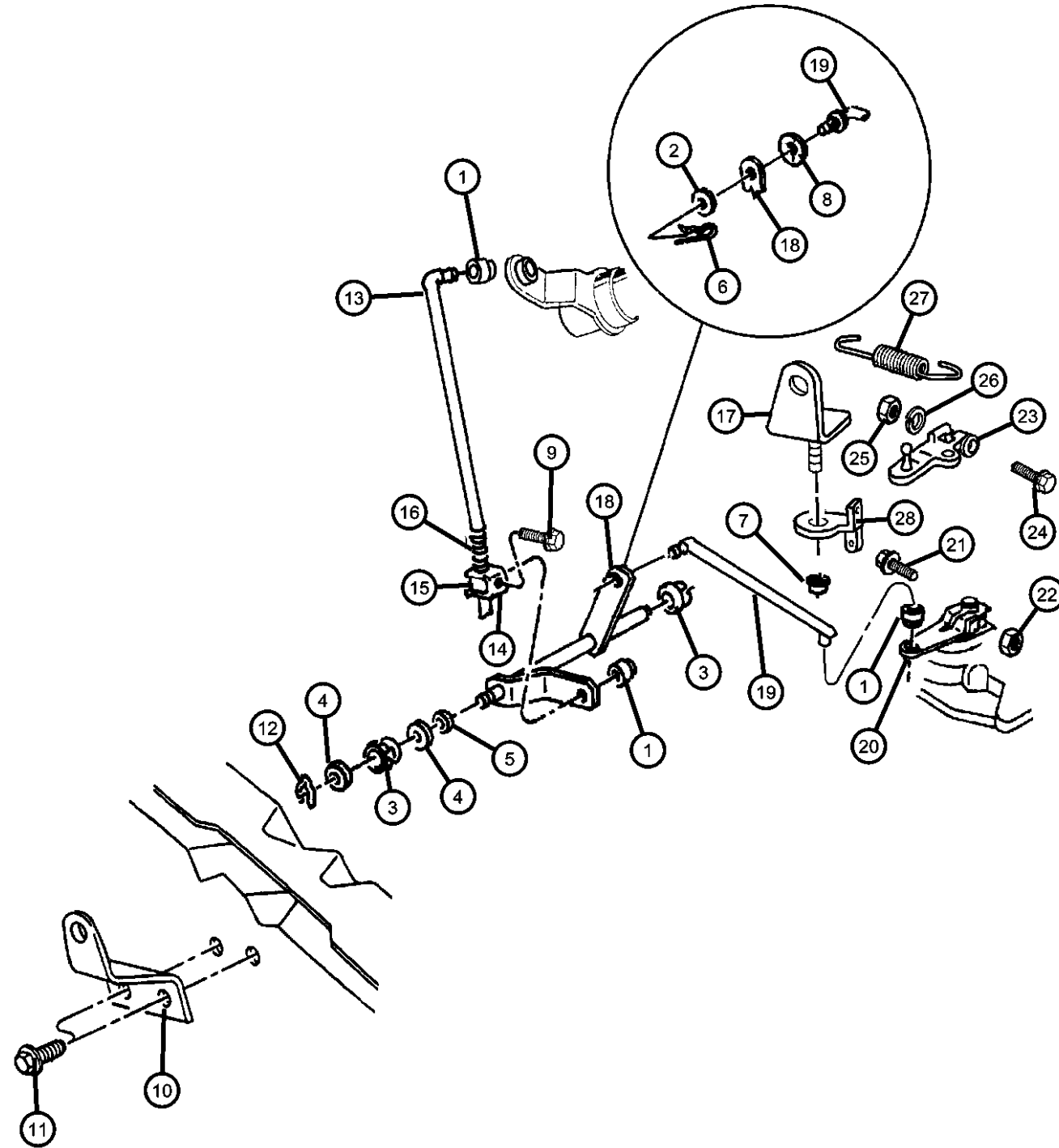

1	03575333	AR					DG0		GROMMET, Control Rod Front
2	J0120393	1					DGT		WASHER, Flat
3	03467800	AR					DG0		BUSHING, Gearshift Torque Shaft
4	06504763	2					DGT		WASHER, Flat, M13.5
5	06034943	1					DGT		WASHER
6	00120123	1					DG0		PIN, Cotter
7	06028114	1					DG0		NUT, Hex, .437-14
8	J0120393	1					DGT		WASHER, Flat
9	00181082	1					DG0		BOLT, Hex Head, 5/16-18x1/2
10	52077802AD	1					DGT		BRACKET, Gearshift
11	52077802AD	1							SCREW, (NOT SERVICED)
12	06032475	1					DGT		RING, Transmission Torque Shaft
13	52107699AD	1					DG0		ROD, Gear Shift Control
14	52107734	1					DG0		CLAMP
15	03575334	1					DG0		SWIVEL, Gearshift Control Rod
16	03575354AC	1					DG0		SPRING, Gearshift Control Rod
17	52107806AB	1				EM0	DGT		BRACKET, Torque Shaft
18	52079228AE	1					DGT		TORQUE SHAFT, Gearshift
19	52107780AA	1					DGT		ROD, Gear Shift Control, Transmission
20	52107825AA	1					DGP, DGT		LEVER, Manual Control
21	00180034	1					DGP, DGT		SCREW AND WASHER, Hex Head, .25-20x1.50
22	J0120375	1					DG0		NUT, Hex, .250-20
23	52079065	1					DG0		LEVER, Throttle Valve
24	00181065	1					DG0		BOLT, Hex Head, .25-20x1.00

**RAM PICKUP/CLUB CAB (BE)**

SERIES	LINE
L = Ram Truck (All)	3 = HD DODGE 2WD 8 = HD DODGE 4WD 2 = Med. Duty DODGE 2WD 7 = Med. Duty DODGE 4WD

BODY
33 = Quad Cab (138 WB) 34 = Quad Cab (154 WB)

ENGINE	TRANSMISSION
EML = Engine - 5.9L V8 MPI	DDC = Transmission - 5-Speed HD Manual
EMM = Engine - "Magnum" 5.9L SMPI V8	DDP = Transmission - 5-Speed Manual
ETC = Engine- 5.9L Cummins 24V Diesel	DDX = Transmission - 5-Speed HD Manual
ETH = Engine- 5.9L HO Cummins Turbo Diesel	DEE = Transmission - 6-Speed HD Manual
EWA = Engine - 8.0L V10 MPI Diesel	DGP = Transmission - 4-Spd. Automatic, 47RE
ET0 = All 5.9L Cummins Diesel	DGT = Transmission - 4-Spd. Automatic, 46RE
EM0 = All 5.9L Gas	DG0 = All Automatic Transmissions
EW0 = All 8.0L	DBB = All Manual Transmissions

AR = use ase required - = Non illustrated part

2002 BE

**Controls, Gearshift Lower - 46RE [DGT]  
Figure 46RE-1210**

ITEM	PART NUMBER	QTY	LINE	SERIES	BODY	ENGINE	TRANS	TRIM	DESCRIPTION
25	00181082	1					DG0		BOLT, Hex Head, 5/16-18x1/2
26	00138165	1					DG0		WASHER, Lock
27	53009055	1					DG0		SPRING, Throttle Valve Return
28	52078718	1					DG0		BRACKET, Throttle Valve Spring

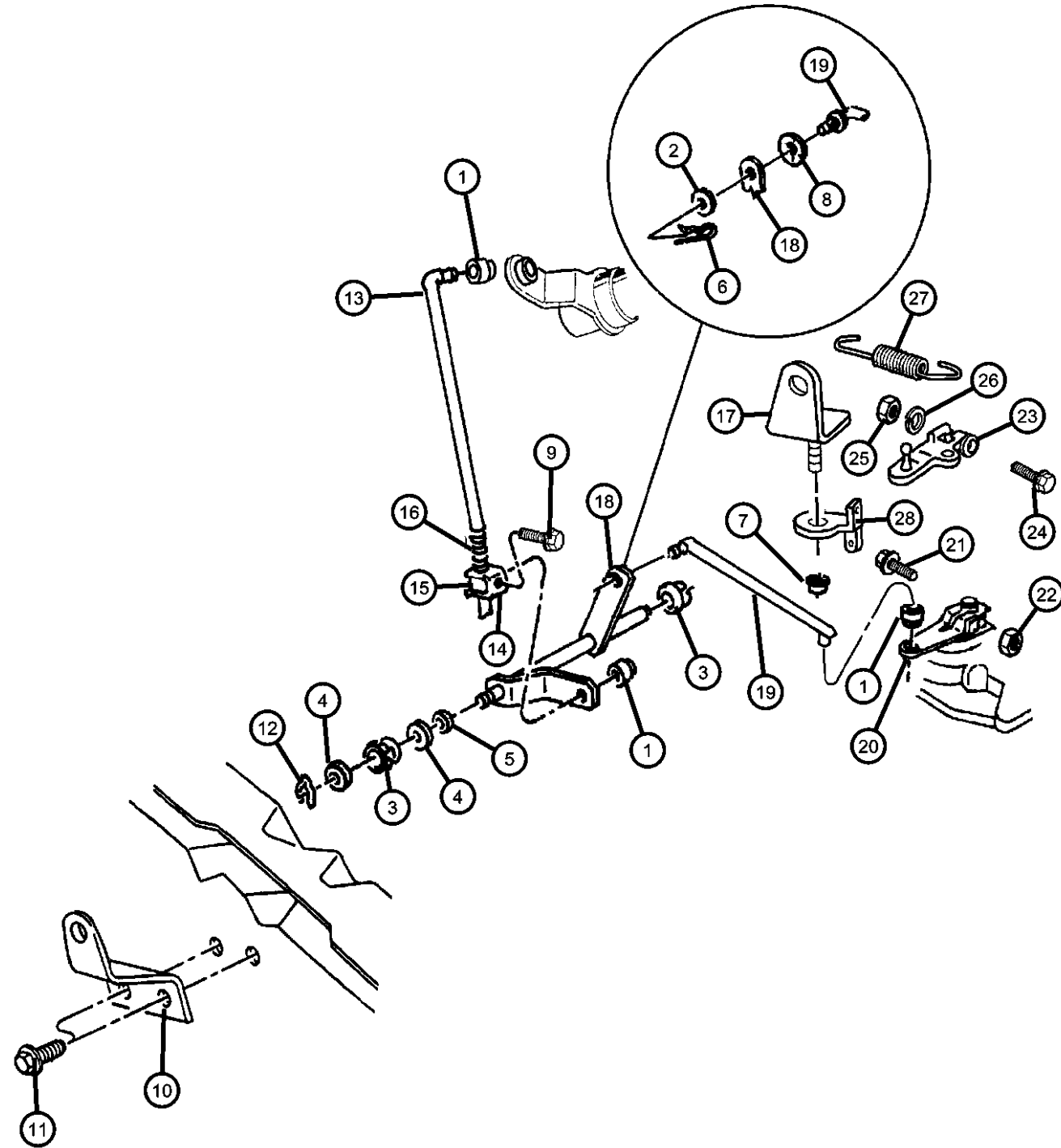

**RAM PICKUP/CLUB CAB (BE)**

SERIES	LINE
L = Ram Truck (All)	3 = HD DODGE 2WD 8 = HD DODGE 4WD 2 = Med. Duty DODGE 2WD 7 = Med. Duty DODGE 4WD

BODY
33 = Quad Cab (138 WB) 34 = Quad Cab (154 WB)

ENGINE	TRANSMISSION
EML = Engine - 5.9L V8 MPI	DDC = Transmission - 5-Speed HD Manual
EMM = Engine - "Magnum" 5.9L SMPI V8	DDP = Transmission - 5-Speed Manual
ETC = Engine- 5.9L Cummins 24V Diesel	DDX = Transmission - 5-Speed HD Manual
ETH = Engine- 5.9L HO Cummins Turbo Diesel	DEE = Transmission - 6-Speed HD Manual
EWA = Engine - 8.0L V10 MPI Diesel	DGP = Transmission - 4-Spd. Automatic, 47RE
ET0 = All 5.9L Cummins Diesel	DGT = Transmission - 4-Spd. Automatic, 46RE
EM0 = All 5.9L Gas	DG0 = All Automatic Transmissions
EW0 = All 8.0L	DBB = All Manual Transmissions

AR = use ase required - = Non illustrated part



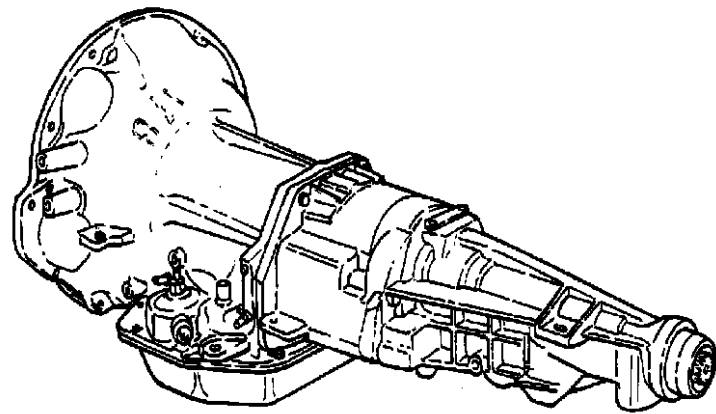

# Group - 47RE

## Automatic Transmission 4 Speed

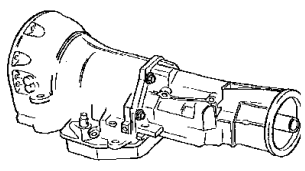
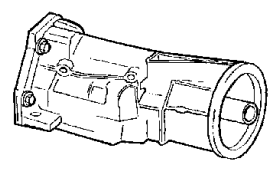
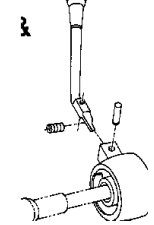
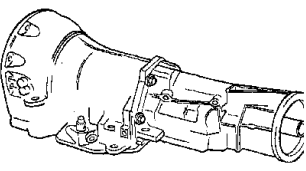

### Group - 47RE Automatic Transmission 4 Speed

Illustration Title	Group-Fig. No.
<b>Transmission Assembly</b>	
Transmission Assembly - 47RE (DGP).....	Fig. 47RE - 110
<b>Case and Extension</b>	
Case and Related parts - 47RE (DGP).....	Fig. 47RE - 210
Extension -47RE (DGP) .....	Fig. 47RE - 220
<b>Oil Pump</b>	
Pump, Oil With Reaction Shaft -47RE (DGP).....	Fig. 47RE - 310
<b>Gear Train</b>	
Clutch, Front And Rear With Gear train -47RE (DGP) .....	Fig. 47RE - 410
Gear Train And Intermediate Shaft -47RE (DGP) .....	Fig. 47RE - 420
Output Shaft -47RE (DGP) .....	Fig. 47RE - 430
<b>Bands, Reverse and Kickdown</b>	
Bands, Reverse And Kickdown With Linkage -47RE (DGP).....	Fig. 47RE - 510
<b>Valve Body</b>	
Valve Body - 47RE (DGP) .....	Fig. 47RE - 710
Servos, Accumulator Piston And Spring -47RE (DGP).....	Fig. 47RE - 720
Parking Sprag - 4 Speed 47RE (DGP) .....	Fig. 47RE - 730
<b>Overdrive Gear Train</b>	
Clutch, Overdrive With Gear Train -47RE (DGP).....	Fig. 47RE - 1010
<b>Gearshift Controls</b>	
Controls, Gearshift Lower -47RE (DGP) .....	Fig. 47RE - 1210

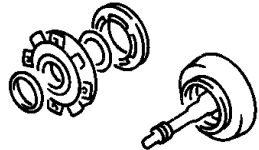
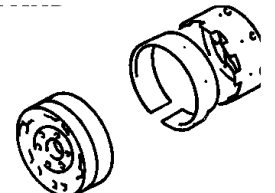
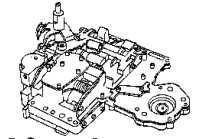
<p><b>47RE-100</b> Transmission Assembly</p> 	<p><b>47RE-1000</b> Overdrive Gear Train</p> 	<p><b>47RE-1200</b> Gearshift Controls</p> 	<p><b>47RE-200</b> Case and Extension</p> 
<p><b>47RE-300</b> Oil Pump</p> 	<p><b>47RE-400</b> Gear Train</p> 	<p><b>47RE-500</b> Bands, Reverse and Kickdown</p> 	<p><b>47RE-700</b> Valve Body</p> 

**Transmission Assembly - 47RE (DGP)  
Figure 47RE-110**

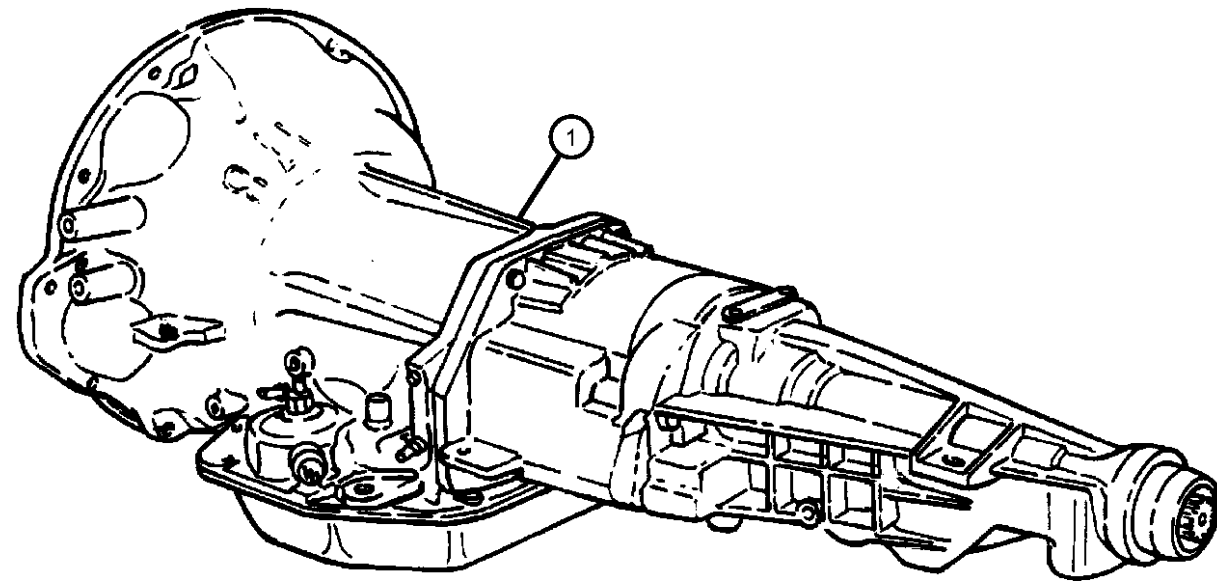

ITEM	PART NUMBER	QTY	LINE	SERIES	BODY	ENGINE	TRANS	TRIM	DESCRIPTION
NOTES: Sales Codes [DGP] = 4 Speed Automatic Transmission 47RE [ET0] = All 5.9L Turbo Diesel Engines [EW0] = All 8.0L Gas Engines									
1									TRANSMISSION PACKAGE
	05014773AB	1	2, 3			ET0	DGP		
	05013457AA								Mopar Automatic Transmission Fluid Quart
	05013458AA								Mopar Automatic Transmission Fluid Gallon
	05014774AC	1	2, 3			EW0	DGP		
	05013457AA								Mopar Automatic Transmission Fluid Quart
	05013458AA								Mopar Automatic Transmission Fluid Gallon
	05014775AB	1	7, 8			ET0	DGP		
	05013457AA								Mopar Automatic Transmission Fluid Quart
	05013458AA								Mopar Automatic Transmission Fluid Gallon
	05014776AC	1	7, 8			EW0	DGP		
	05013457AA								Mopar Automatic Transmission Fluid Quart
	05013458AA								Mopar Automatic Transmission Fluid Gallon
-2									OVERDRIVE
	52118158	1	7, 8			EW0	DGP		
		1	7, 8			ET0	DGP		
	52118786	1	2, 3			EW0	DGP		
		1	2, 3			ET0	DGP		

**RAM PICKUP/CLUB CAB (BE)**

SERIES	LINE
L = Ram Truck (All)	3 = HD DODGE 2WD 8 = HD DODGE 4WD 2 = Med. Duty DODGE 2WD 7 = Med. Duty DODGE 4WD

BODY
33 = Quad Cab (138 WB) 34 = Quad Cab (154 WB)

ENGINE
EML = Engine - 5.9L V8 MPI EMM = Engine - "Magnum" 5.9L SMPI V8 ETC = Engine- 5.9L Cummins 24V Diesel ETH = Engine- 5.9L HO Cummins Turbo Diesel EWA = Engine - 8.0L V10 MPI ET0 = All 5.9L Cummins Diesel EM0 = All 5.9L Gas EW0 = All 8.0L

TRANSMISSION
DDC = Transmission - 5-Speed HD Manual DDP = Transmission - 5-Speed Manual DDX = Transmission - 5-Speed HD Manual DEE = Transmission - 6-Speed HD Manual DGP = Transmission - 4-Spd. Automatic,47RE DGT = Transmission - 4-Spd. Automatic,46RE DGO = All Automatic Transmissions DBB = All Manual Transmissions

AR = use ase required - = Non illustrated part

Case and Related parts - 47RE (DGP)  
Figure 47RE-210

ITEM	PART NUMBER	QTY	LINE	SERIES	BODY	ENGINE	TRANS	TRIM	DESCRIPTION
------	-------------	-----	------	--------	------	--------	-------	------	-------------

NOTES: Sales Codes  
[DGP] = 47RE 4 Speed Automatic Transmission  
[DG0] = All Automatic Transmissions  
[ET0] = All 5.9L Turbo Diesel Engines  
[EW0] = All 8.0L Gas Engines

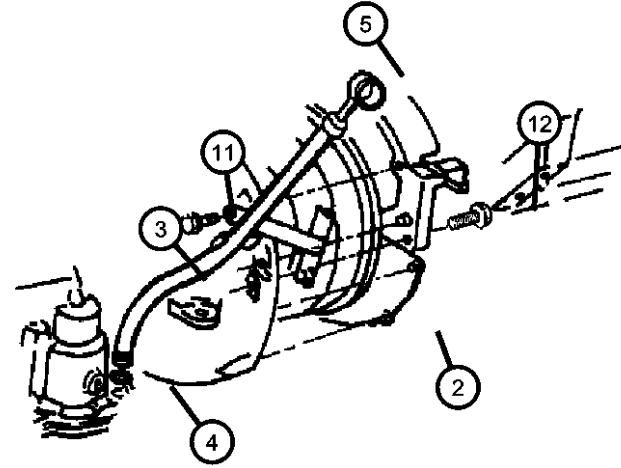

-1									SEAL AND GASKET PACKAGE, Transmission
	04863884AI	1	7, 8			ET0	DGP		
		1	7, 8			EW0	DGP		
		1	2, 3			ET0	DGP		
		1	2, 3			EW0	DGP		
2	52117614	1				EW0	DGP		COVER, Transmission Case
3	52118621	1					DGP		TUBE, Transmission Oil Filler
4	52118629AB	1					DG0		SEAL, Oil Filler Tube
5	52107769AB	1					DG0		INDICATOR, Transmission Fluid Level
6									MAGNET, Transmission
	03681601	1	7, 8			ET0	DGP		
		1	7, 8			EW0	DGP		
		1	2, 3			EW0	DGP		
		1	2, 3			ET0	DGP		
7	02464324AC	1	7, 8			ET0	DGP		GASKET, Oil Pan
		1	7, 8			EW0	DGP		
		1	2, 3			EW0	DGP		
		1	2, 3			ET0	DGP		
8	52118780AC	1	7, 8			ET0	DGP		PAN, Transmission Oil
		1	7, 8			EW0	DGP		
		1	2, 3			EW0	DGP		
		1	2, 3			ET0	DGP		

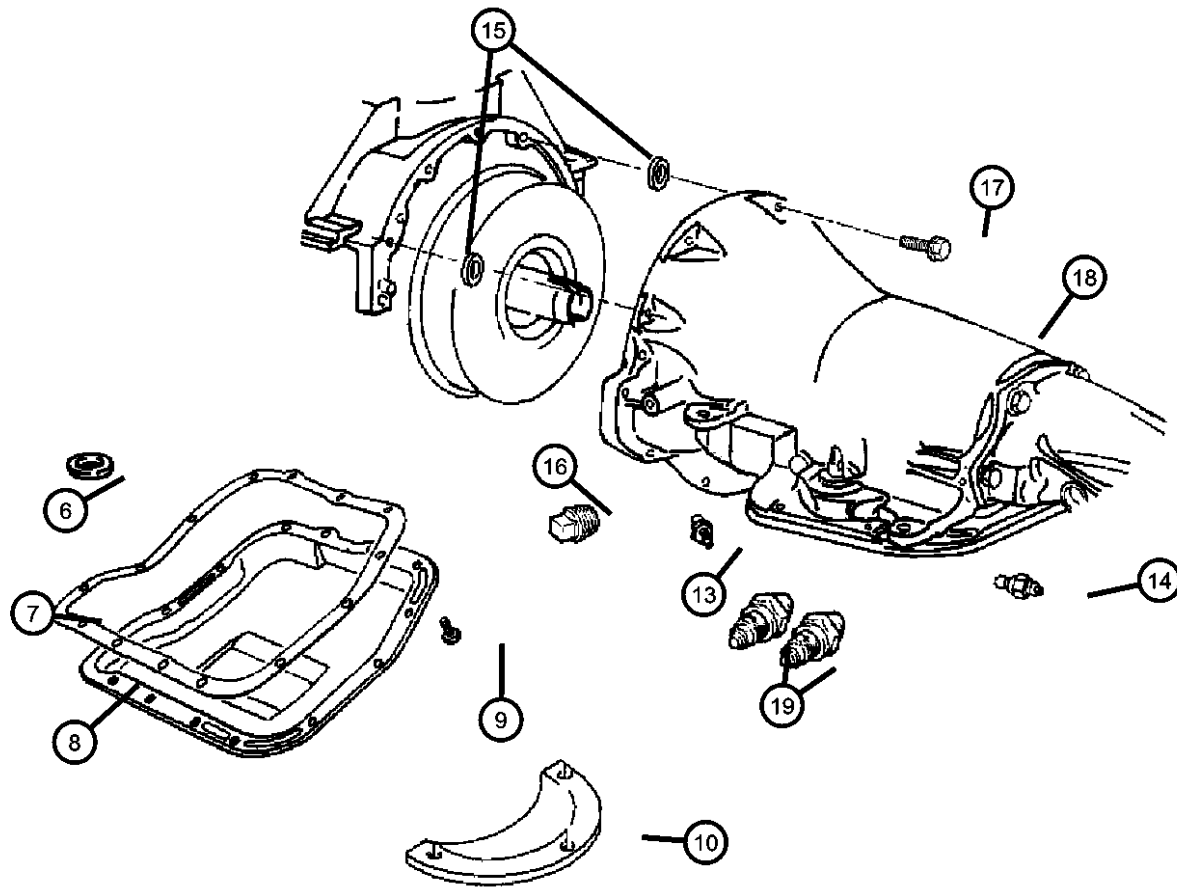

RAM PICKUP/CLUB CAB (BE)

SERIES	LINE
L = Ram Truck (All)	3 = HD DODGE 2WD 8 = HD DODGE 4WD 2 = Med. Duty DODGE 2WD 7 = Med. Duty DODGE 4WD

BODY
33 = Quad Cab (138 WB) 34 = Quad Cab (154 WB)

ENGINE
EML = Engine - 5.9L V8 MPI EMM = Engine - "Magnum" 5.9L SMPI V8 ETC = Engine- 5.9L Cummins 24V Diesel ETH = Engine- 5.9L HO Cummins Turbo Diesel EWA = Engine - 8.0L V10 MPI ET0 = All 5.9L Cummins Diesel EM0 = All 5.9L Gas EW0 = All 8.0L

TRANSMISSION
DDC = Transmission - 5-Speed HD Manual DDP = Transmission - 5-Speed Manual DDX = Transmission - 5-Speed HD Manual DEE = Transmission - 6-Speed HD Manual DGP = Transmission - 4-Spd. Automatic,47RE DGT = Transmission - 4-Spd. Automatic,46RE DG0 = All Automatic Transmissions DBB = All Manual Transmissions

AR = use ase required - = Non illustrated part

2002 BE

Case and Related parts - 47RE (DGP)  
Figure 47RE-210

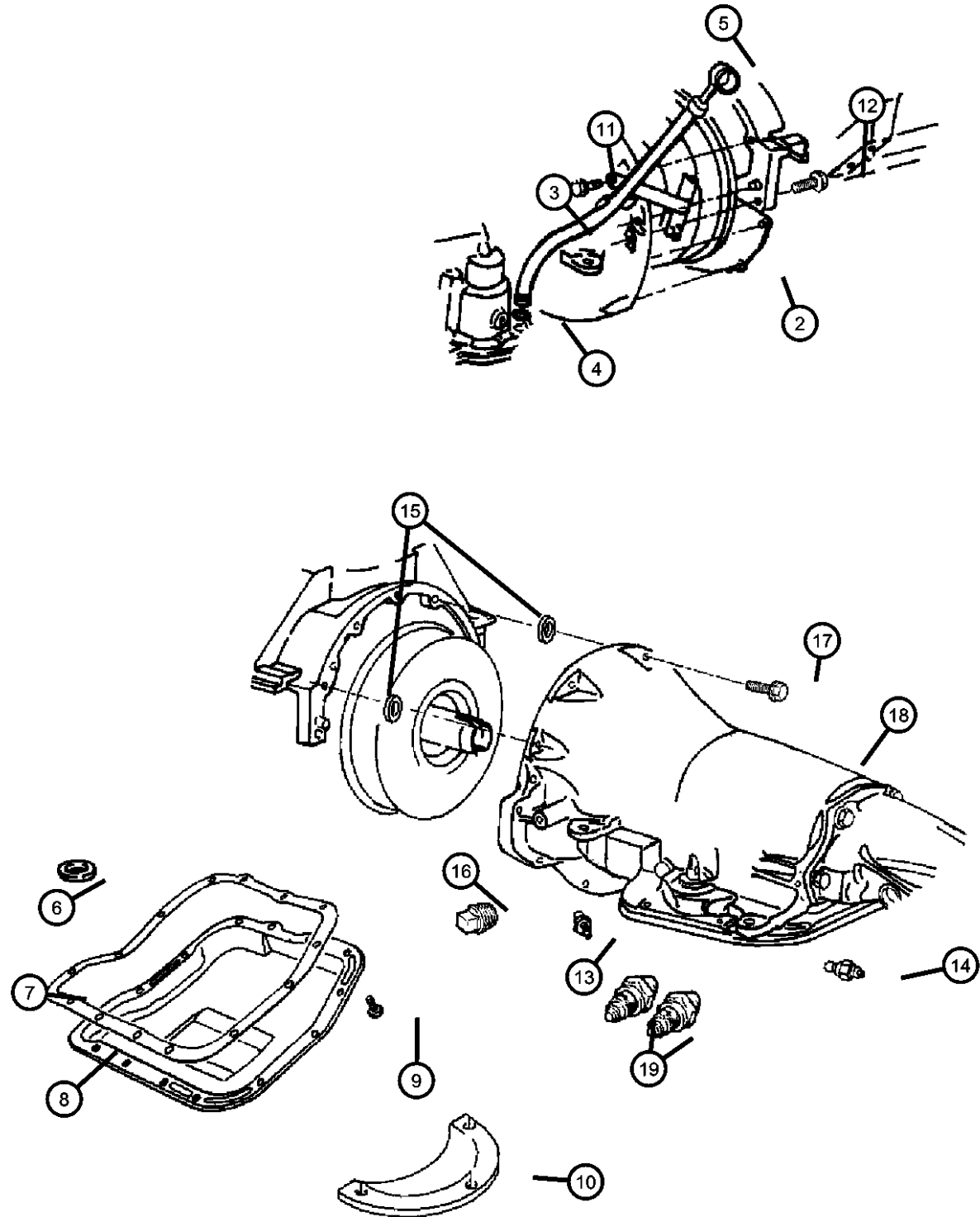

ITEM	PART NUMBER	QTY	LINE	SERIES	BODY	ENGINE	TRANS	TRIM	DESCRIPTION
9									SCREW
	06036330AA	14	7, 8			ET0	DGP		
		14	7, 8			EW0	DGP		
		14	2, 3			EW0	DGP		
		14	2, 3			ET0	DGP		
10	04428472	1					DGP		COVER, Transmission Dust
11	06024487	8				ET0	DGP		SCREW AND WASHER, Hex Head, .375-16x1.75
12	06036385AA	2					DG0		SCREW AND WASHER, Hex Head, .437-14x2.00
13									SCREW
	06036115AA	1	7, 8			ET0	DGP		
		1	7, 8			EW0	DGP		
		1	2, 3			EW0	DGP		
		1	2, 3			ET0	DGP		
14									SWITCH, Neutral, Safety, Back Up
	56028181AB	1	7, 8			ET0	DGP		
		1	7, 8			EW0	DGP		
		1	2, 3			EW0	DGP		
		1	2, 3			ET0	DGP		
15									WASHER, Switch
	02408143	1	7, 8			ET0	DGP		
		1	7, 8			EW0	DGP		
		1	2, 3			EW0	DGP		
		1	2, 3			ET0	DGP		
16									PLUG, Pressure Check
	06028095	1	7, 8			ET0	DGP		
		1	7, 8			EW0	DGP		
		1	2, 3			EW0	DGP		

RAM PICKUP/CLUB CAB (BE)

SERIES	LINE
L = Ram Truck (All)	3 = HD DODGE 2WD 8 = HD DODGE 4WD 2 = Med. Duty DODGE 2WD 7 = Med. Duty DODGE 4WD

BODY
33 = Quad Cab (138 WB) 34 = Quad Cab (154 WB)

ENGINE
EML = Engine - 5.9L V8 MPI EMM = Engine - "Magnum" 5.9L SMPI V8 ETC = Engine- 5.9L Cummins 24V Diesel ETH = Engine- 5.9L HO Cummins Turbo Diesel EWA = Engine - 8.0L V10 MPI ET0 = All 5.9L Cummins Diesel EM0 = All 5.9L Gas EW0 = All 8.0L

TRANSMISSION
DDC = Transmission - 5-Speed HD Manual DDP = Transmission - 5-Speed Manual DDX = Transmission - 5-Speed HD Manual DEE = Transmission - 6-Speed HD Manual DGP = Transmission - 4-Spd. Automatic,47RE DGT = Transmission - 4-Spd. Automatic,46RE DG0 = All Automatic Transmissions DBB = All Manual Transmissions

AR = use ase required - = Non illustrated part

**Case and Related parts - 47RE (DGP)  
Figure 47RE-210**

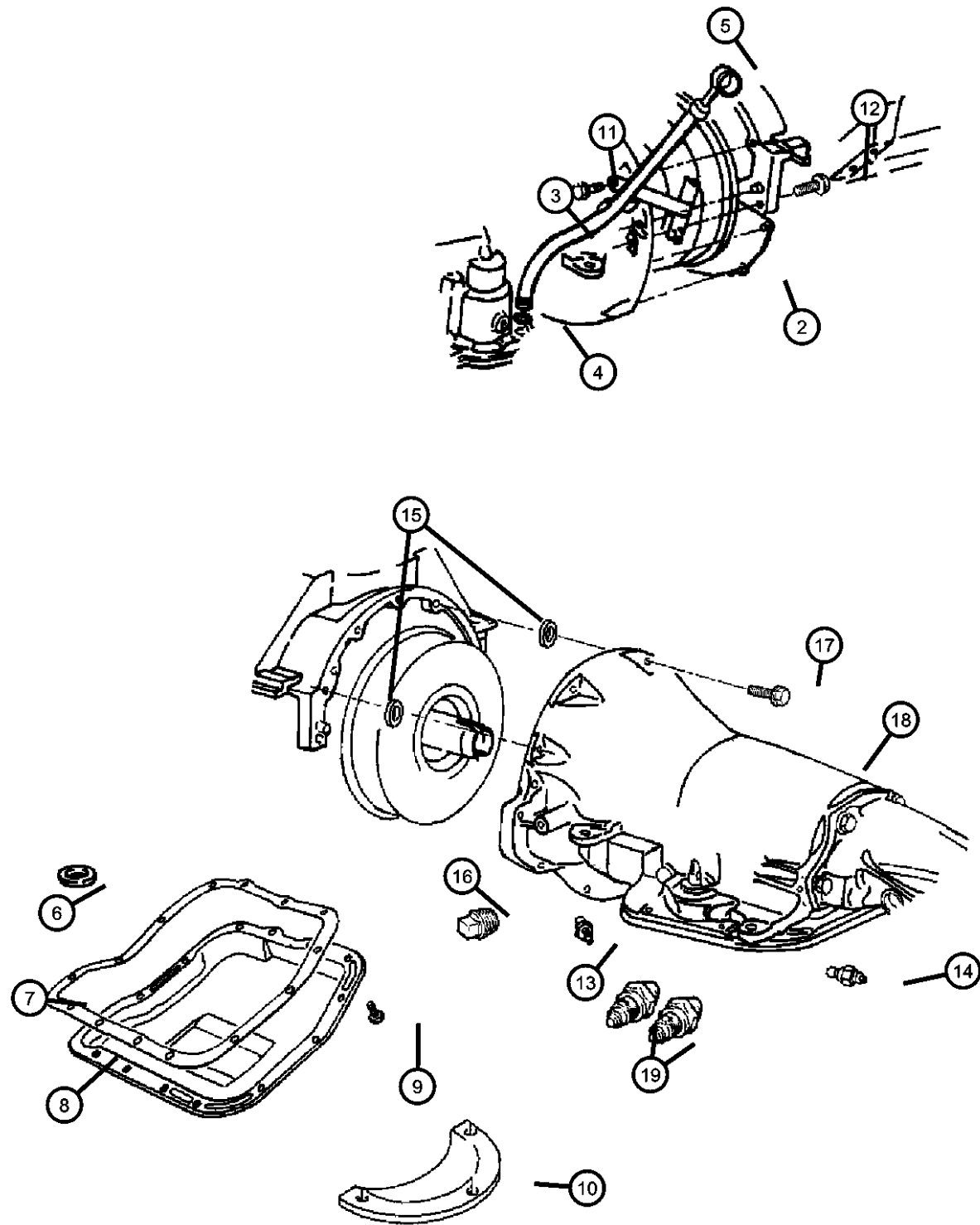

ITEM	PART NUMBER	QTY	LINE	SERIES	BODY	ENGINE	TRANS	TRIM	DESCRIPTION
17	06024487	8	2, 3			ET0	DGP		SCREW AND WASHER, Hex Head, .375-16x1.75
18	52118758	1	7, 8			ET0	DGP		CASE, Transmission
19	52028764AA	1	7, 8			EW0	DGP		
		1	7, 8			EW0	DGP		
		1	2, 3			EW0	DGP		
		1	2, 3			ET0	DGP		CONNECTOR, Oil Cooler Tube
-20	52028765AA	2	2, 3			EW0	DGP		
		2	7, 8			EW0	DGP		O RING
		2	7, 8			ET0	DGP		Used In #19
		2	2, 3			ET0	DGP		Used In #19
-21	04800879	1	7, 8			EW0	DGP		Used In #19
		1	7, 8			EW0	DGP		Used In #19
		1	2, 3			EW0	DGP		Used In #19
		1	2, 3			ET0	DGP		Used In #19
-22	06501658AB	1	7, 8			ET0	DGP		SENSOR, Transmission Output Speed
		1	7, 8			EW0	DGP		
		1	2, 3			EW0	DGP		O RING, Trans Speed Sensor
		1	2, 3			ET0	DGP		3.05 THK
		1	7, 8			ET0	DGP		3.05 THK
		1	2, 3			EW0	DGP		3.05 THK
		1	2, 3			EW0	DGP		3.05 THK
		1	7, 8			EW0	DGP		3.05 THK

**RAM PICKUP/CLUB CAB (BE)**

SERIES LINE  
L = Ram Truck (All) 3 = HD DODGE 2WD  
8 = HD DODGE 4WD  
2 = Med. Duty DODGE 2WD  
7 = Med. Duty DODGE 4WD

BODY  
33 = Quad Cab (138 WB)  
34 = Quad Cab (154 WB)

ENGINE  
EML = Engine - 5.9L V8 MPI  
EMM = Engine - "Magnum" 5.9L SMPI V8  
ETC = Engine- 5.9L Cummins 24V Diesel  
ETH = Engine- 5.9L HO Cummins Turbo Diesel  
EWA = Engine - 8.0L V10 MPI  
ET0 = All 5.9L Cummins Diesel  
EM0 = All 5.9L Gas  
EW0 = All 8.0L

TRANSMISSION  
DDC = Transmission - 5-Speed HD Manual  
DDP = Transmission - 5-Speed Manual  
DDX = Transmission - 5-Speed HD Manual  
DEE = Transmission - 6-Speed HD Manual  
DGP = Transmission - 4-Spd. Automatic,47RE  
DGT = Transmission - 4-Spd. Automatic,46RE  
DGO = All Automatic Transmissions  
DBB = All Manual Transmissions

AR = use ase required - = Non illustrated part

Case and Related parts - 47RE (DGP)  
Figure 47RE-210

ITEM	PART NUMBER	QTY	LINE	SERIES	BODY	ENGINE	TRANS	TRIM	DESCRIPTION
------	-------------	-----	------	--------	------	--------	-------	------	-------------

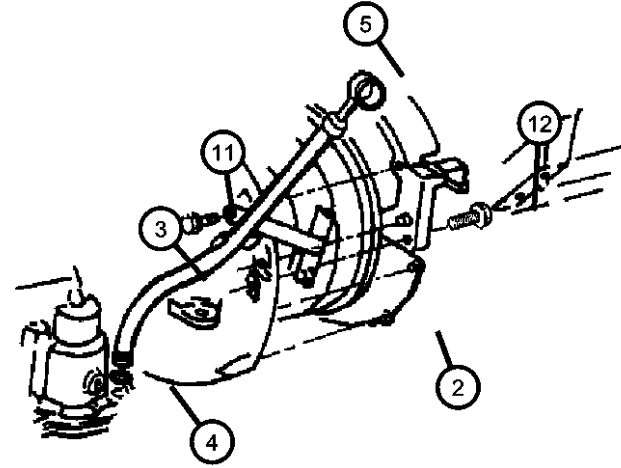

	06501701	1	7, 8			ET0	DGP		2.70 THK
		1	7, 8			EW0	DGP		2.70 THK
		1	2, 3			EW0	DGP		2.70 THK
		1	2, 3			ET0	DGP		2.70 THK
-23									CLIP
	52118181	2	7, 8			ET0	DGP		Wire Harness Attaching
		2	7, 8			EW0	DGP		Wire Harness Attaching
		2	2, 3			EW0	DGP		Wire Harness Attaching
		2	2, 3			ET0	DGP		Wire Harness Attaching

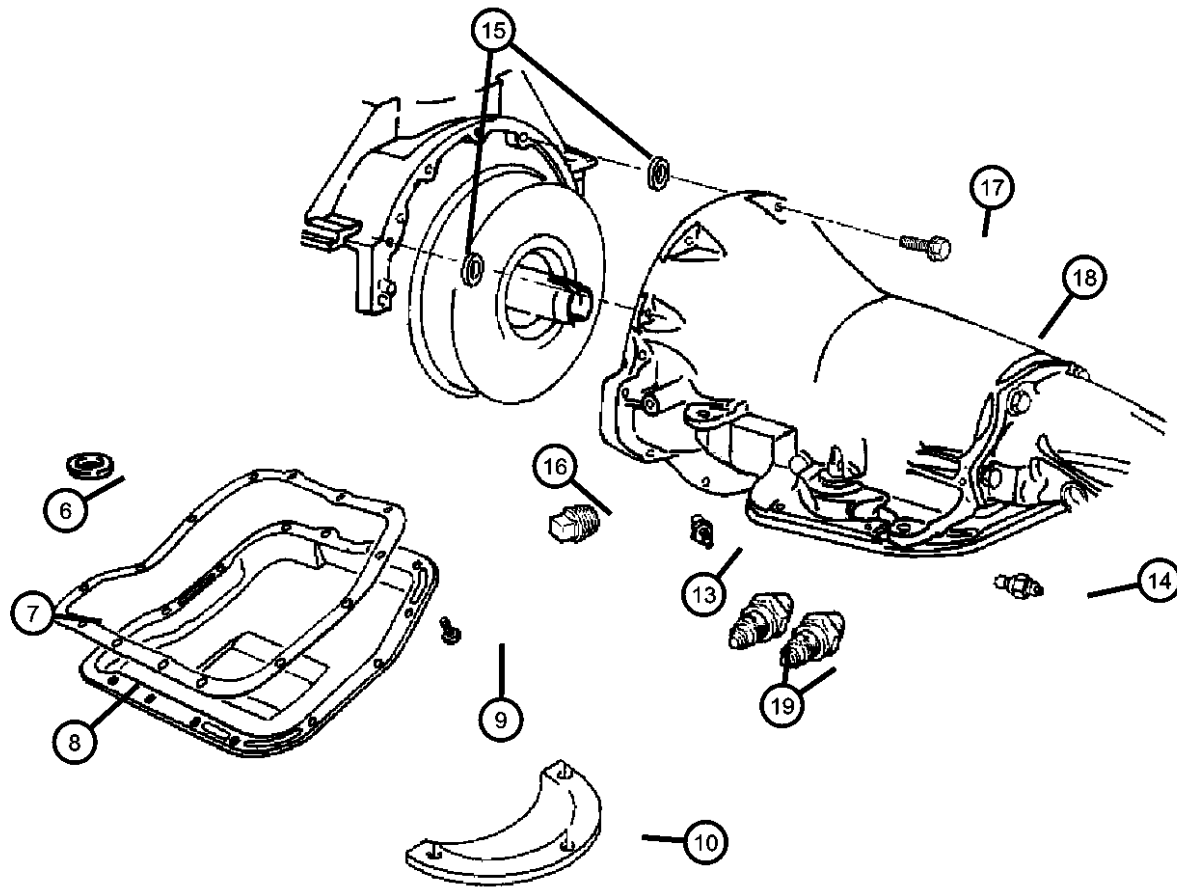

RAM PICKUP/CLUB CAB (BE)

SERIES	LINE
L = Ram Truck (All)	3 = HD DODGE 2WD 8 = HD DODGE 4WD 2 = Med. Duty DODGE 2WD 7 = Med. Duty DODGE 4WD

BODY
33 = Quad Cab (138 WB) 34 = Quad Cab (154 WB)

ENGINE	TRANSMISSION
EML = Engine - 5.9L V8 MPI	DDC = Transmission - 5-Speed HD Manual
EMM = Engine - "Magnum" 5.9L SMPI V8	DDP = Transmission - 5-Speed Manual
ETC = Engine- 5.9L Cummins 24V Diesel	DDX = Transmission - 5-Speed HD Manual
ETH = Engine- 5.9L HO Cummins Turbo Diesel	DEE = Transmission - 6-Speed HD Manual
EWA = Engine - 8.0L V10 MPI Diesel	DGP = Transmission - 4-Spd. Automatic,47RE
ET0 = All 5.9L Cummins Diesel	DGT = Transmission - 4-Spd. Automatic,46RE
EM0 = All 5.9L Gas	DG0 = All Automatic Transmissions
EW0 = All 8.0L	DBB = All Manual Transmissions

AR = use ase required - = Non illustrated part

2002 BE

**Extension -47RE (DGP)  
Figure 47RE-220**

ITEM	PART NUMBER	QTY	LINE	SERIES	BODY	ENGINE	TRANS	TRIM	DESCRIPTION
------	-------------	-----	------	--------	------	--------	-------	------	-------------

NOTES: Sales Codes  
 [DGP] = 47RE 4 Speed Automatic Transmission  
 [ET0] = All 5.9L Turbo Diesel Engines  
 [EW0] = All 8.0L Gas Engines

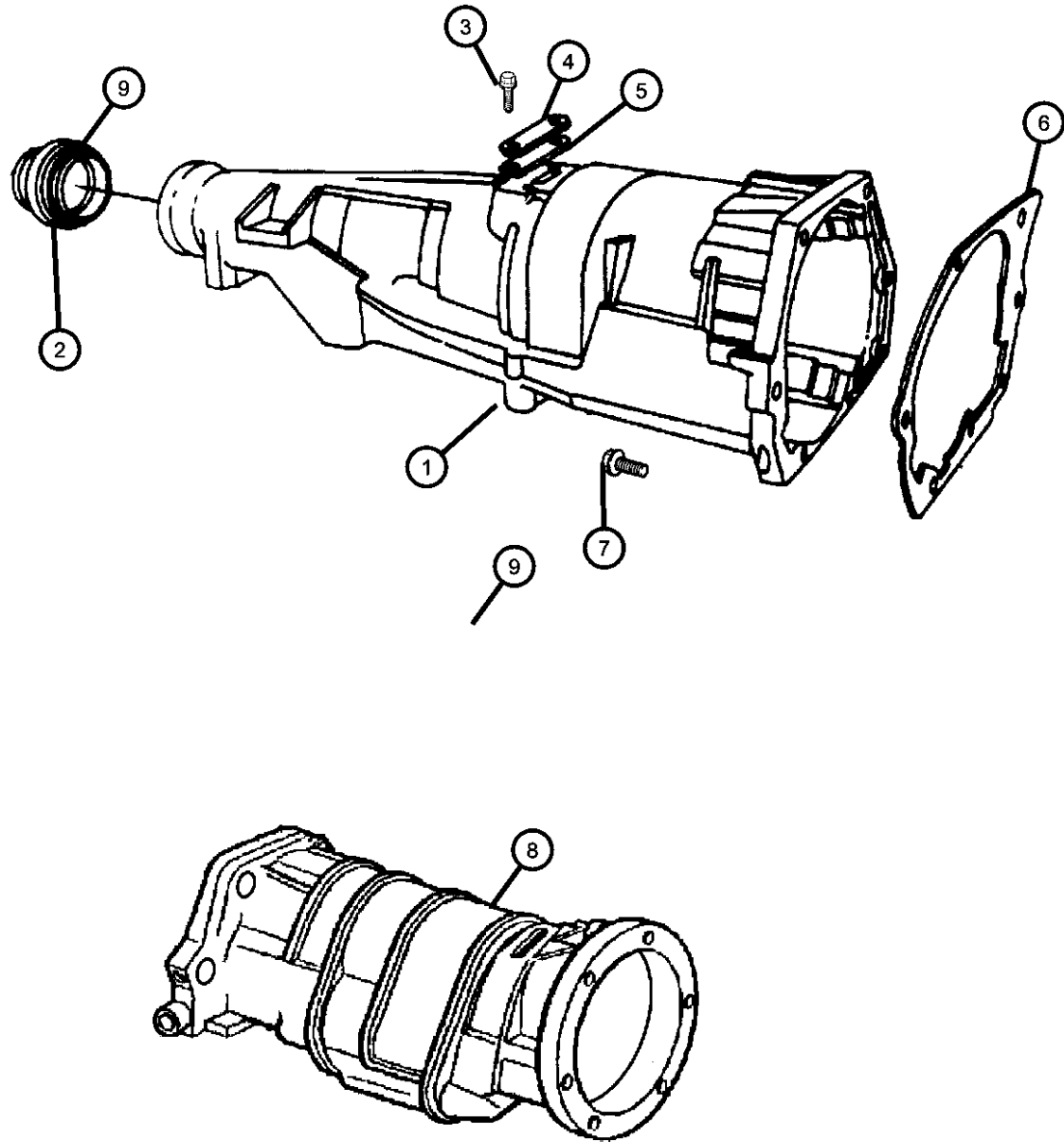

1	05003231AA	1	2, 3			EW0	DGP		CASE, Transmission Rear
		1	2, 3			ET0	DGP		
2	04531216AB	1	2, 3			ET0	DGP		SEAL, Extension Yoke
		1	2, 3			EW0	DGP		
3		1							SCREW, (NOT SERVICED)
4	02466957	1	7, 8			ET0	DGP		COVER, Transmission Converter
		1	7, 8			EW0	DGP		
		1	2, 3			EW0	DGP		
		1	2, 3			ET0	DGP		
5	02801398	1	7, 8			ET0	DGP		GASKET, Transmission
		1	7, 8			EW0	DGP		
		1	2, 3			EW0	DGP		
		1	2, 3			ET0	DGP		
6	04471565	1	7, 8			ET0	DGP		GASKET, Overdrive Piston Retainer
		1	7, 8			EW0	DGP		
		1	2, 3			EW0	DGP		
		1	2, 3			ET0	DGP		
7	06036046AA	7	7, 8			ET0	DGP		SCREW, Hex Flange Head, .375-16x1.38
		7	7, 8			EW0	DGP		

**RAM PICKUP/CLUB CAB (BE)**

SERIES	LINE
L = Ram Truck (All)	3 = HD DODGE 2WD 8 = HD DODGE 4WD 2 = Med. Duty DODGE 2WD 7 = Med. Duty DODGE 4WD

BODY
33 = Quad Cab (138 WB) 34 = Quad Cab (154 WB)

ENGINE
EML = Engine - 5.9L V8 MPI EMM = Engine - "Magnum" 5.9L SMPI V8 ETC = Engine- 5.9L Cummins 24V Diesel ETH = Engine- 5.9L HO Cummins Turbo Diesel EWA = Engine - 8.0L V10 MPI Diesel ET0 = All 5.9L Cummins Diesel EM0 = All 5.9L Gas EW0 = All 8.0L

TRANSMISSION
DDC = Transmission - 5-Speed HD Manual DDP = Transmission - 5-Speed Manual DDX = Transmission - 5-Speed HD Manual DEE = Transmission - 6-Speed HD Manual DGP = Transmission - 4-Spd. Automatic,47RE DGT = Transmission - 4-Spd. Automatic,46RE DGO = All Automatic Transmissions DBB = All Manual Transmissions

AR = use ase required - = Non illustrated part

Extension -47RE (DGP)  
Figure 47RE-220

ITEM	PART NUMBER	QTY	LINE	SERIES	BODY	ENGINE	TRANS	TRIM	DESCRIPTION
		7	2, 3			EW0	DGP		
		7	2, 3			ET0	DGP		
8	04798535	1	7, 8			ET0	DGP		ADAPTER, Transfer Case
		1	7, 8			EW0	DGP		
9	04269956AB	1	7, 8			ET0	DGP		SEAL, Adapter
		1	7, 8			EW0	DGP		

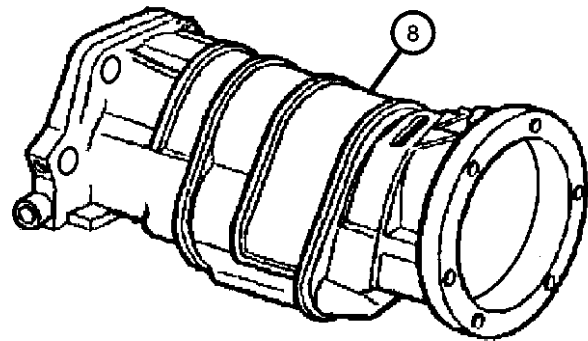
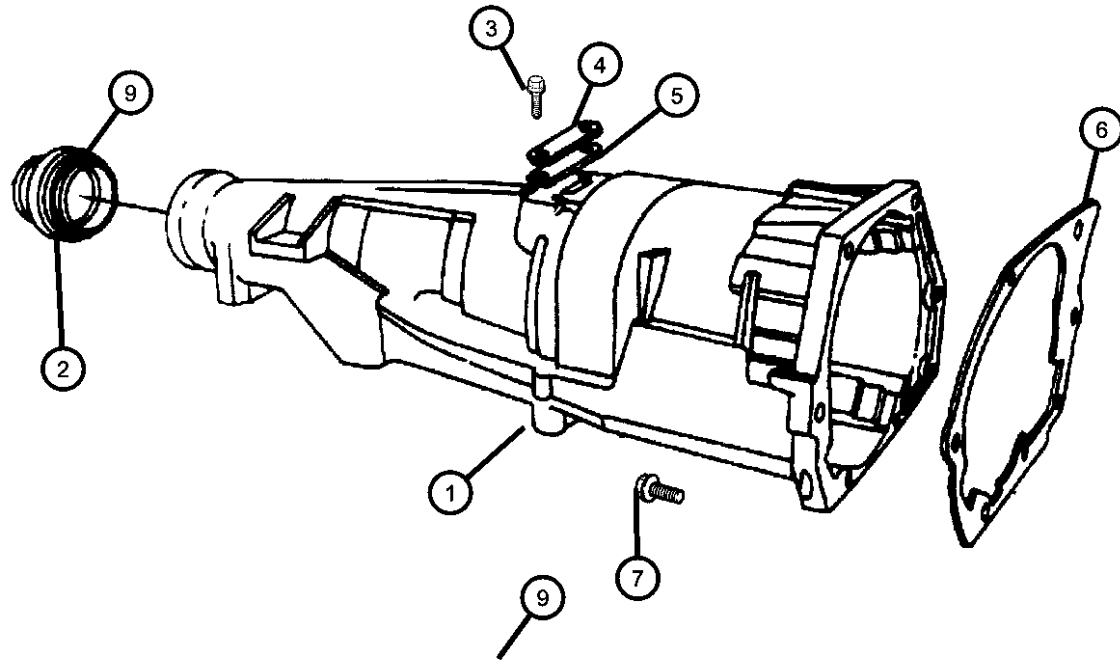

RAM PICKUP/CLUB CAB (BE)

SERIES	LINE
L = Ram Truck (All)	3 = HD DODGE 2WD 8 = HD DODGE 4WD 2 = Med. Duty DODGE 2WD 7 = Med. Duty DODGE 4WD

BODY
33 = Quad Cab (138 WB) 34 = Quad Cab (154 WB)

ENGINE
EML = Engine - 5.9L V8 MPI EMM = Engine - "Magnum" 5.9L SMPI V8 ETC = Engine- 5.9L Cummins 24V Diesel ETH = Engine- 5.9L HO Cummins Turbo Diesel EWA = Engine - 8.0L V10 MPI Diesel ET0 = All 5.9L Cummins Diesel EM0 = All 5.9L Gas EW0 = All 8.0L

TRANSMISSION
DDC = Transmission - 5-Speed HD Manual DDP = Transmission - 5-Speed Manual DDX = Transmission - 5-Speed HD Manual DEE = Transmission - 6-Speed HD Manual DGP = Transmission - 4-Spd. Automatic,47RE DGT = Transmission - 4-Spd. Automatic,46RE DGO = All Automatic Transmissions DBB = All Manual Transmissions

AR = use ase required - = Non illustrated part

2002 BE



**Pump, Oil With Reaction Shaft -47RE (DGP)  
Figure 47RE-310**

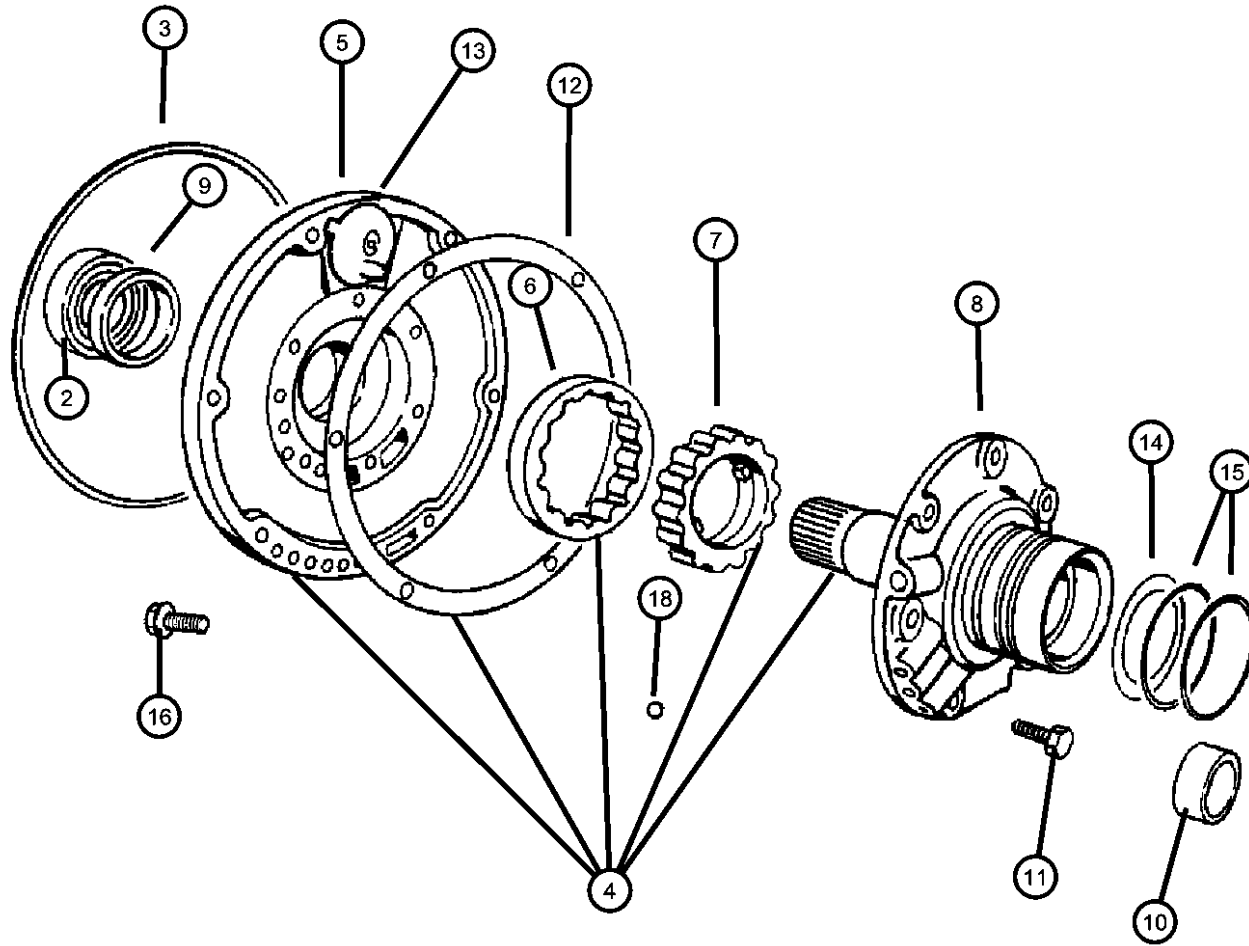

ITEM	PART NUMBER	QTY	LINE	SERIES	BODY	ENGINE	TRANS	TRIM	DESCRIPTION
------	-------------	-----	------	--------	------	--------	-------	------	-------------

NOTES: Sales Codes  
 [DGP] = 47RE 4 Speed Automatic Transmission  
 [ET0] = All 5.9L Turbo Diesel Engines  
 [EW0] = All 8.0L Gas Engines

-1									GASKET AND SEAL PACKAGE, Transmission Oil Pump
	04746109AB	1	7, 8			ET0	DGP		
		1	7, 8			EW0	DGP		
		1	2, 3			ET0	DGP		
		1	2, 3			EW0	DGP		
2									SEAL, Impeller Hub, 57.25mm OD
	04531225	1	7, 8			ET0	DGP		
		1	7, 8			EW0	DGP		
		1	2, 3			EW0	DGP		
		1	2, 3			ET0	DGP		
3									SEAL, Front Pump Housing
	01942021	1	7, 8			ET0	DGP		
		1	7, 8			EW0	DGP		
		1	2, 3			EW0	DGP		
		1	2, 3			ET0	DGP		
4									PUMP PACKAGE, Transmission
	04796467AB	1	2, 3			ET0	DGP		
		1	7, 8			ET0	DGP		
		1	2, 3			EW0	DGP		
		1	7, 8			EW0	DGP		
5		1							HOUSING, Pump, (NOT SERVICED)
6		1							ROTOR, Oil Pump, (NOT SERVICED)
7		1							ROTOR, Oil Pump, (NOT SERVICED)
8		1							SHAFT, Oil Pump, (NOT SERVICED)

**RAM PICKUP/CLUB CAB (BE)**

SERIES	LINE
L = Ram Truck (All)	3 = HD DODGE 2WD 8 = HD DODGE 4WD 2 = Med. Duty DODGE 2WD 7 = Med. Duty DODGE 4WD

BODY
33 = Quad Cab (138 WB) 34 = Quad Cab (154 WB)

ENGINE
EML = Engine - 5.9L V8 MPI EMM = Engine - "Magnum" 5.9L SMPI V8 ETC = Engine- 5.9L Cummins 24V Diesel ETH = Engine- 5.9L HO Cummins Turbo Diesel EWA = Engine - 8.0L V10 MPI ET0 = All 5.9L Cummins Diesel EM0 = All 5.9L Gas EW0 = All 8.0L

TRANSMISSION
DDC = Transmission - 5-Speed HD Manual DDP = Transmission - 5-Speed Manual DDX = Transmission - 5-Speed HD Manual DEE = Transmission - 6-Speed HD Manual DGP = Transmission - 4-Spd. Automatic,47RE DGT = Transmission - 4-Spd. Automatic,46RE DGO = All Automatic Transmissions DBB = All Manual Transmissions

AR = use ase required - = Non illustrated part

**Pump, Oil With Reaction Shaft -47RE (DGP)  
Figure 47RE-310**

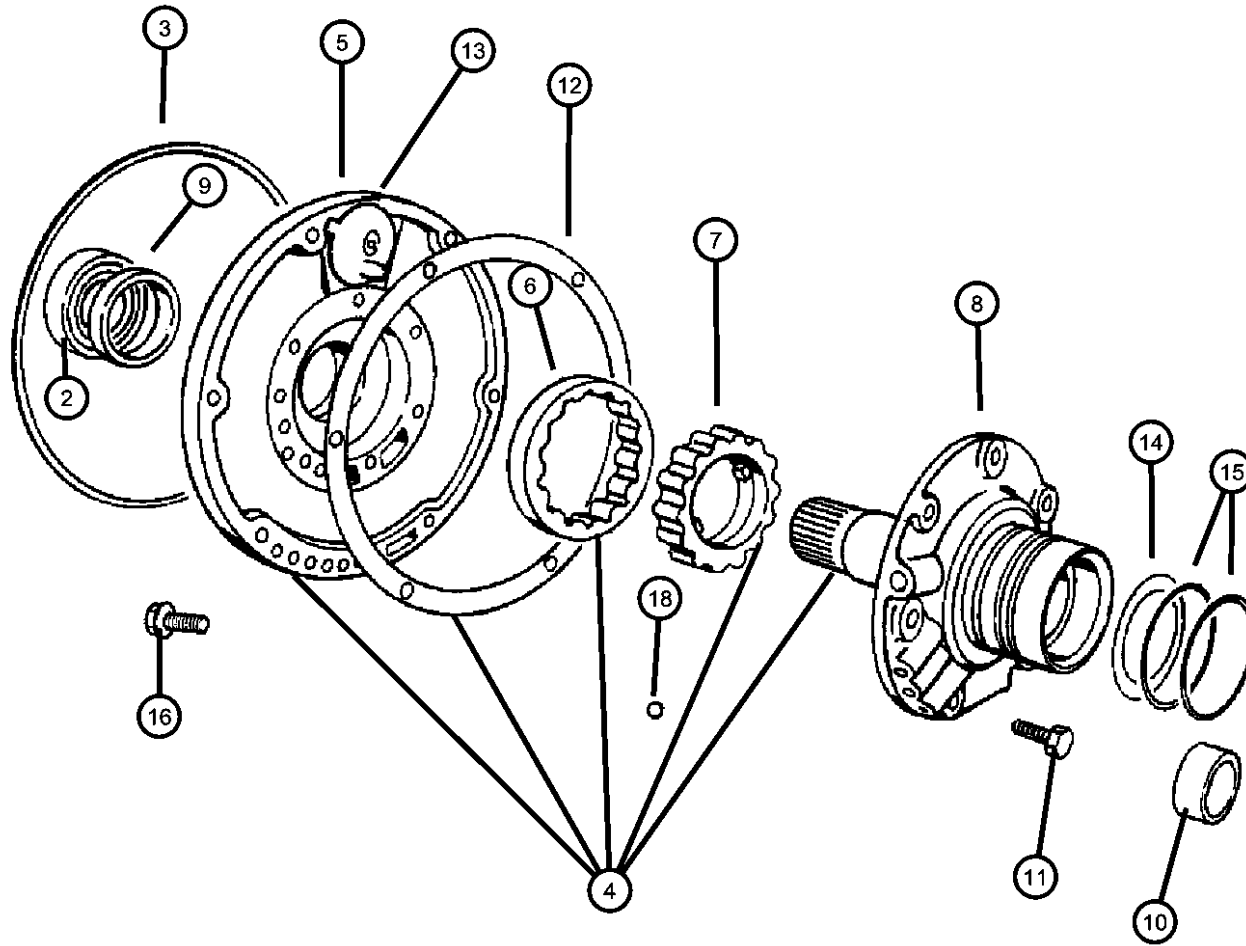

ITEM	PART NUMBER	QTY	LINE	SERIES	BODY	ENGINE	TRANS	TRIM	DESCRIPTION
9		1							BUSHING, (NOT SERVICED)
10		1							BUSHING, (NOT SERVICED)
11									SCREW, Hex Head, .312-18x.687
	00179815	6	7, 8			ET0	DGP		
		6	7, 8			EW0	DGP		
		6	2, 3			EW0	DGP		
		6	2, 3			ET0	DGP		
12									GASKET, Transmission Oil Pump
	04028377	1	7, 8			ET0	DGP		
		1	7, 8			EW0	DGP		
		1	2, 3			EW0	DGP		
		1	2, 3			ET0	DGP		
13									BAFFLE PACKAGE, Pump
	03420087	1	2, 3			ET0	DGP		
		1	7, 8			ET0	DGP		
		1	2, 3			EW0	DGP		
		1	7, 8			EW0	DGP		
14									THRUST WASHER, Front Clutch
	04617161	1	7, 8			ET0	DGP		
		1	7, 8			EW0	DGP		
		1	2, 3			EW0	DGP		
		1	2, 3			ET0	DGP		
15									SEAL, Reaction Shaft
	03743689	2	7, 8			ET0	DGP		
		2	7, 8			EW0	DGP		
		2	2, 3			EW0	DGP		
		2	2, 3			ET0	DGP		
16									SCREW AND WASHER, Hex Flange Head, .312-18x1.375

**RAM PICKUP/CLUB CAB (BE)**

SERIES	LINE
L = Ram Truck (All)	3 = HD DODGE 2WD 8 = HD DODGE 4WD 2 = Med. Duty DODGE 2WD 7 = Med. Duty DODGE 4WD

BODY
33 = Quad Cab (138 WB) 34 = Quad Cab (154 WB)

ENGINE
EML = Engine - 5.9L V8 MPI EMM = Engine - "Magnum" 5.9L SMPI V8 ETC = Engine- 5.9L Cummins 24V Diesel ETH = Engine- 5.9L HO Cummins Turbo Diesel EWA = Engine - 8.0L V10 MPI ET0 = All 5.9L Cummins Diesel EM0 = All 5.9L Gas EW0 = All 8.0L

TRANSMISSION
DDC = Transmission - 5-Speed HD Manual DDP = Transmission - 5-Speed Manual DDX = Transmission - 5-Speed HD Manual DEE = Transmission - 6-Speed HD Manual DGP = Transmission - 4-Spd. Automatic,47RE DGT = Transmission - 4-Spd. Automatic,46RE DGO = All Automatic Transmissions DBB = All Manual Transmissions

AR = use ase required - = Non illustrated part

**Pump, Oil With Reaction Shaft -47RE (DGP)**  
**Figure 47RE-310**

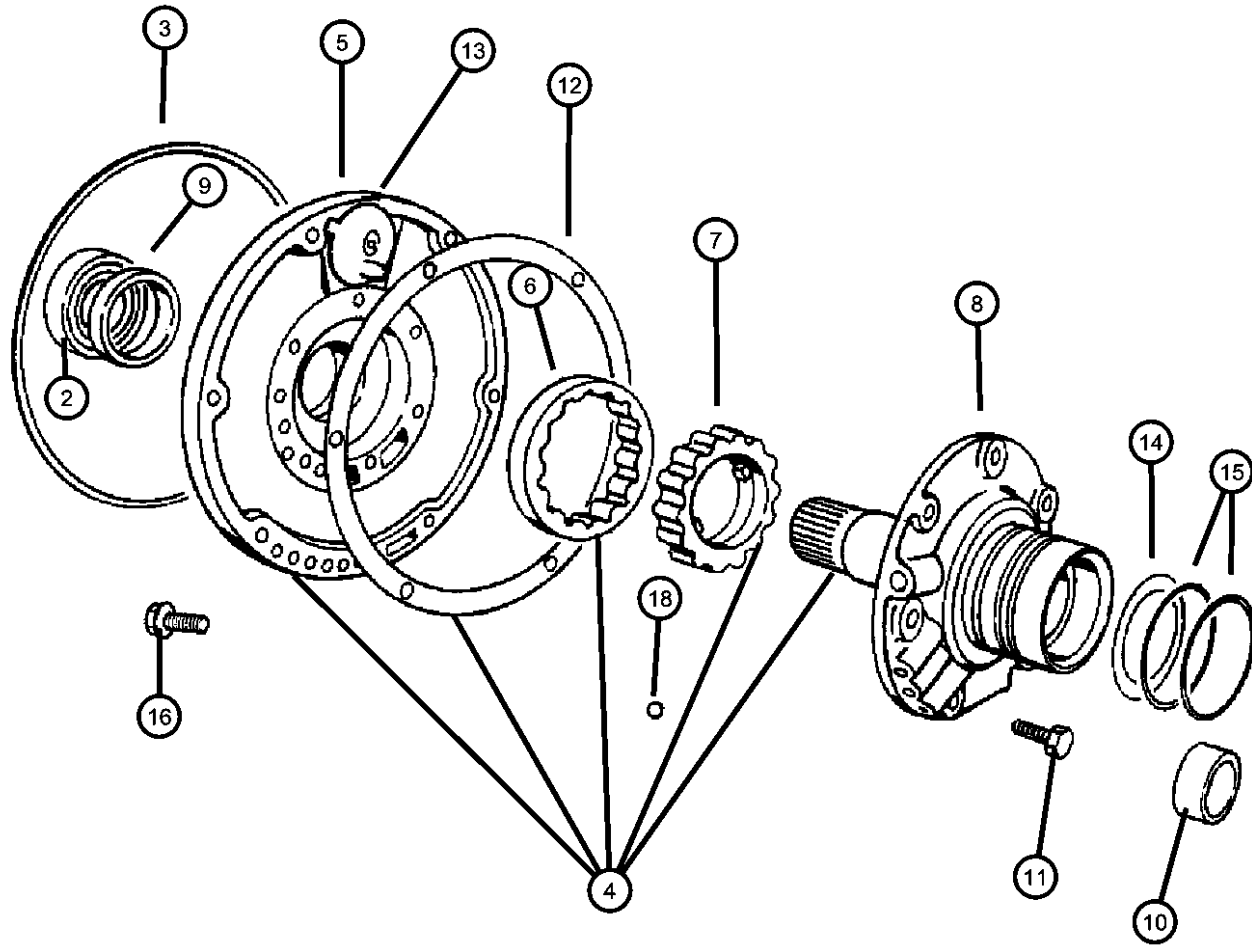

ITEM	PART NUMBER	QTY	LINE	SERIES	BODY	ENGINE	TRANS	TRIM	DESCRIPTION
	06023943	7	7, 8			ET0	DGP		
		7	7, 8			EW0	DGP		
		7	2, 3			EW0	DGP		
		7	2, 3			ET0	DGP		
-17									SCREW
	06036330AA	14	7, 8			ET0	DGP		Oil Pan to Case .312-18x.680
		14	7, 8			EW0	DGP		Oil Pan to Case .312-18x.680
		14	2, 3			EW0	DGP		Oil Pan to Case .312-18x.680
		14	2, 3			ET0	DGP		Oil Pan to Case .312-18x.680
	06036402AA	14	7, 8			ET0	DGP		Oil Pan to Case .312-18x.750
		14	2, 3			ET0	DGP		Oil Pan to Case .312-18x.750
		14	2, 3			EW0	DGP		Oil Pan to Case .312-18x.750
		14	7, 8			EW0	DGP		Oil Pan to Case .312-18x.750
18									BALL, Valve Body Check
	00104918	1	7, 8			ET0	DGP		
		1	7, 8			EW0	DGP		
		1	2, 3			EW0	DGP		
		1	2, 3			ET0	DGP		

**RAM PICKUP/CLUB CAB (BE)**

SERIES	LINE
L = Ram Truck (All)	3 = HD DODGE 2WD 8 = HD DODGE 4WD 2 = Med. Duty DODGE 2WD 7 = Med. Duty DODGE 4WD

BODY
33 = Quad Cab (138 WB) 34 = Quad Cab (154 WB)

ENGINE
EML = Engine - 5.9L V8 MPI EMM = Engine - "Magnum" 5.9L SMPI V8 ETC = Engine- 5.9L Cummins 24V Diesel ETH = Engine- 5.9L HO Cummins Turbo Diesel EWA = Engine - 8.0L V10 MPI Diesel ET0 = All 5.9L Cummins Diesel EM0 = All 5.9L Gas EW0 = All 8.0L

TRANSMISSION
DDC = Transmission - 5-Speed HD Manual DDP = Transmission - 5-Speed Manual DDX = Transmission - 5-Speed HD Manual DEE = Transmission - 6-Speed HD Manual DGP = Transmission - 4-Spd. Automatic,47RE DGT = Transmission - 4-Spd. Automatic,46RE DGO = All Automatic Transmissions DBB = All Manual Transmissions

AR = use ase required - = Non illustrated part

**Clutch, Front And Rear With Gear train -47RE (DGP)  
Figure 47RE-410**

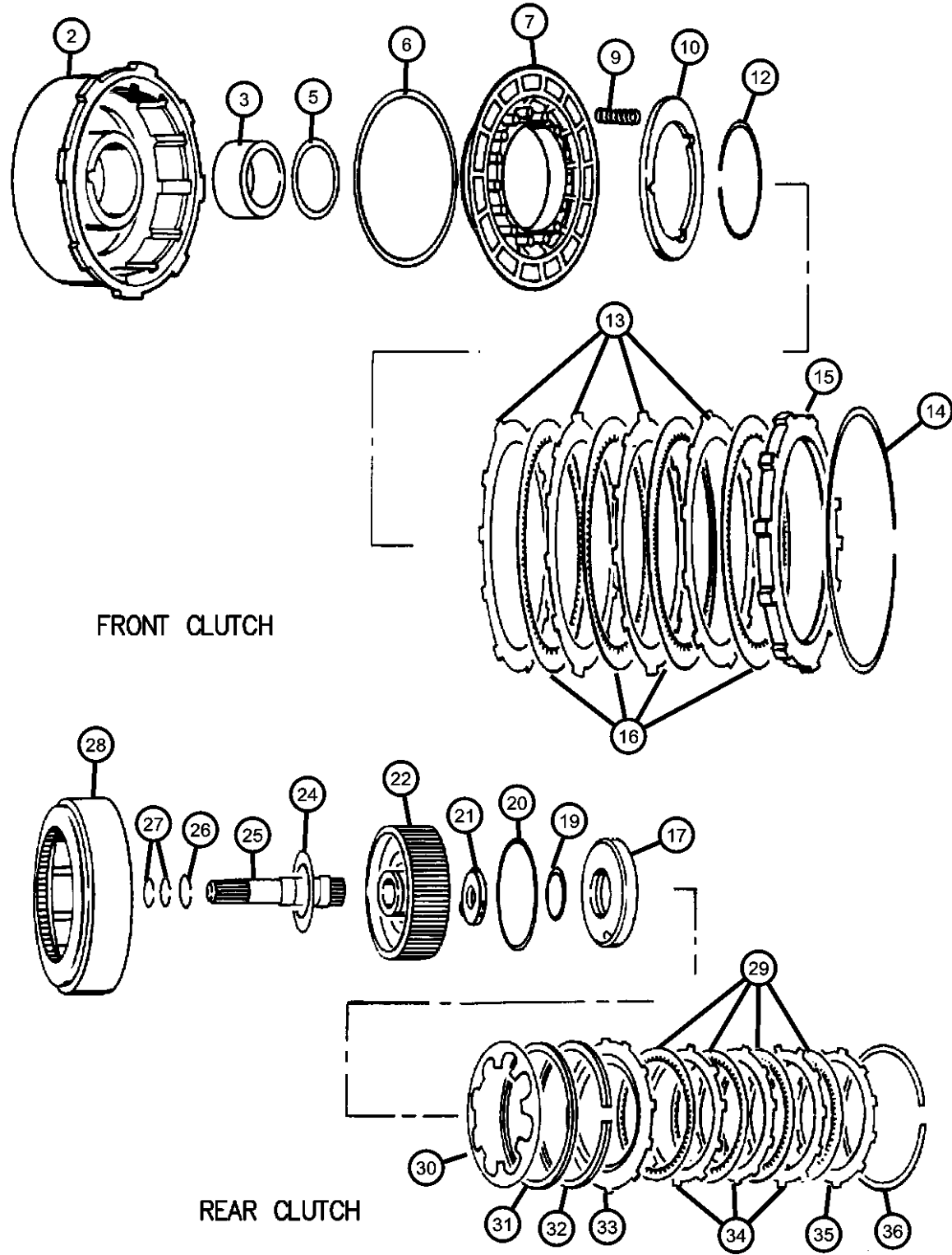

FRONT CLUTCH

REAR CLUTCH

ITEM	PART NUMBER	QTY	LINE	SERIES	BODY	ENGINE	TRANS	TRIM	DESCRIPTION
------	-------------	-----	------	--------	------	--------	-------	------	-------------

NOTES: Sales Codes  
 [DGP] = 47RE Automatic Transmission  
 [ET0] = All 5.9L Turbo Diesel Engines  
 [EW0] = All 8.0L Gas Engines

-1	04637078AB	1	7, 8			ET0	DGP		SEAL PACKAGE, Transmission Clutch
		1	7, 8			EW0	DGP		
		1	2, 3			ET0	DGP		
		1	2, 3			EW0	DGP		
2	04058648AB	1	2, 3			ET0	DGP		RETAINER, Clutch
		1	7, 8			ET0	DGP		
		1	2, 3			EW0	DGP		
		1	7, 8			EW0	DGP		
3	04058647	1	7, 8			ET0	DGP		BUSHING, Front Clutch
		1	7, 8			EW0	DGP		
		1	2, 3			EW0	DGP		
		1	2, 3			ET0	DGP		
-4	00147483	1	2, 3			ET0	DGP		CHECK BALL, Dia-.187
		1	7, 8			ET0	DGP		
		1	2, 3			EW0	DGP		
		1	7, 8			EW0	DGP		
5	52852922AA	1	7, 8			ET0	DGP		SEAL, Front Clutch Piston
		1	7, 8			EW0	DGP		
		1	2, 3			EW0	DGP		
		1	2, 3			ET0	DGP		

**RAM PICKUP/CLUB CAB (BE)**

SERIES	LINE
L = Ram Truck (All)	3 = HD DODGE 2WD
	8 = HD DODGE 4WD
	2 = Med. Duty DODGE 2WD
	7 = Med. Duty DODGE 4WD

BODY
33 = Quad Cab (138 WB)
34 = Quad Cab (154 WB)

ENGINE	TRANSMISSION
EML = Engine - 5.9L V8 MPI	DDC = Transmission - 5-Speed HD Manual
EMM = Engine - "Magnum" 5.9L SMPI V8	DDP = Transmission - 5-Speed Manual
ETC = Engine- 5.9L Cummins 24V Diesel	DDX = Transmission - 5-Speed HD Manual
ETH = Engine- 5.9L HO Cummins Turbo Diesel	DEE = Transmission - 6-Speed HD Manual
EWA = Engine - 8.0L V10 MPI Diesel	DGP = Transmission - 4-Spd. Automatic,47RE
ET0 = All 5.9L Cummins Diesel	DGT = Transmission - 4-Spd. Automatic,46RE
EM0 = All 5.9L Gas	DG0 = All Automatic Transmissions
EW0 = All 8.0L	DBB = All Manual Transmissions

AR = use ase required - = Non illustrated part

2002 BE

**Clutch, Front And Rear With Gear train -47RE (DGP)  
Figure 47RE-410**

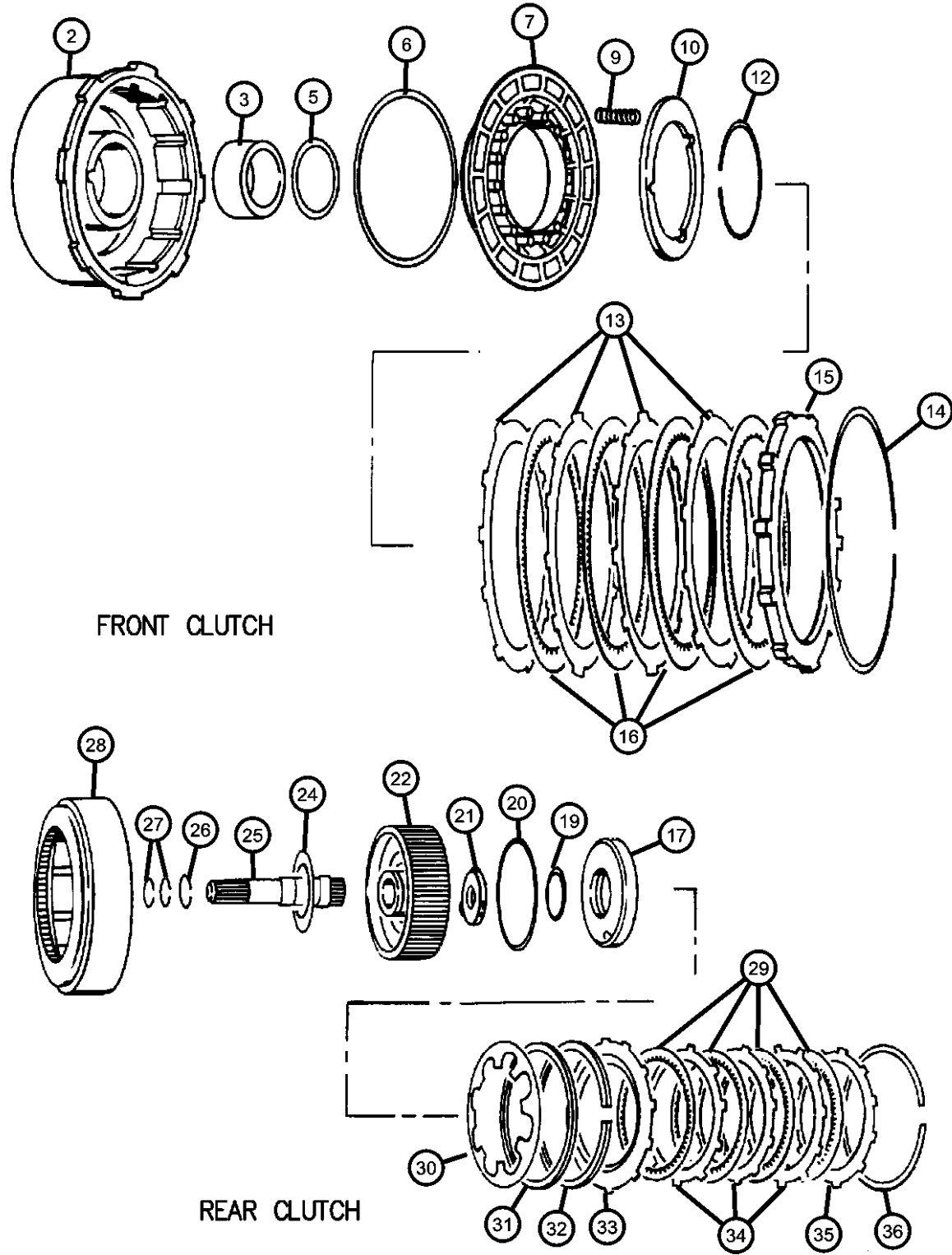

ITEM	PART NUMBER	QTY	LINE	SERIES	BODY	ENGINE	TRANS	TRIM	DESCRIPTION
6	52852924AA	1	7, 8			ET0	DGP		SEAL, Front Piston Clutch
		1	7, 8			EW0	DGP		
		1	2, 3			EW0	DGP		
		1	2, 3			ET0	DGP		
7	02464651AB	1	7, 8			ET0	DGP		PISTON, Clutch
		1	7, 8			EW0	DGP		
		1	2, 3			EW0	DGP		
		1	2, 3			ET0	DGP		
-8	00147483	1	2, 3			ET0	DGP		CHECK BALL, Dia-.187
		1	7, 8			ET0	DGP		
		1	2, 3			EW0	DGP		
		1	7, 8			EW0	DGP		
9	02801243	9	7, 8			ET0	DGP		SPRING, Front Clutch
		9	7, 8			EW0	DGP		
		9	2, 3			EW0	DGP		
		9	2, 3			ET0	DGP		
10	02801949	1	7, 8			ET0	DGP		RETAINER, Transmission
		1	7, 8			EW0	DGP		
		1	2, 3			EW0	DGP		
		1	2, 3			ET0	DGP		
-11	00147483	1	2, 3			ET0	DGP		CHECK BALL, Dia-.187
		1	8, 7			ET0	DGP		

**RAM PICKUP/CLUB CAB (BE)**

SERIES      LINE  
L = Ram Truck      3 = HD DODGE 2WD  
(All)                    8 = HD DODGE 4WD  
                             2 = Med. Duty DODGE 2WD  
                             7 = Med. Duty DODGE 4WD

BODY  
33 = Quad Cab (138 WB)  
34 = Quad Cab (154 WB)

ENGINE  
EML = Engine - 5.9L V8 MPI  
EMM = Engine - "Magnum"  
5.9L SMPI V8  
ETC = Engine- 5.9L Cummins  
24V Diesel  
ETH = Engine- 5.9L HO  
Cummins Turbo Diesel  
EWA = Engine - 8.0L V10 MPI  
ET0 = All 5.9L Cummins  
Diesel  
EM0 = All 5.9L Gas  
EW0 = All 8.0L

TRANSMISSION  
DDC = Transmission - 5-Speed HD  
Manual  
DDP = Transmission - 5-Speed  
Manual  
DDX = Transmission - 5-Speed HD  
Manual  
DEE = Transmission - 6-Speed HD  
Manual  
DGP = Transmission - 4-Spd.  
Automatic,47RE  
DGT = Transmission - 4-Spd.  
Automatic,46RE  
DGO = All Automatic Transmissions  
DBB = All Manual Transmissions

AR = use ase required - = Non illustrated part

**Clutch, Front And Rear With Gear train -47RE (DGP)  
Figure 47RE-410**

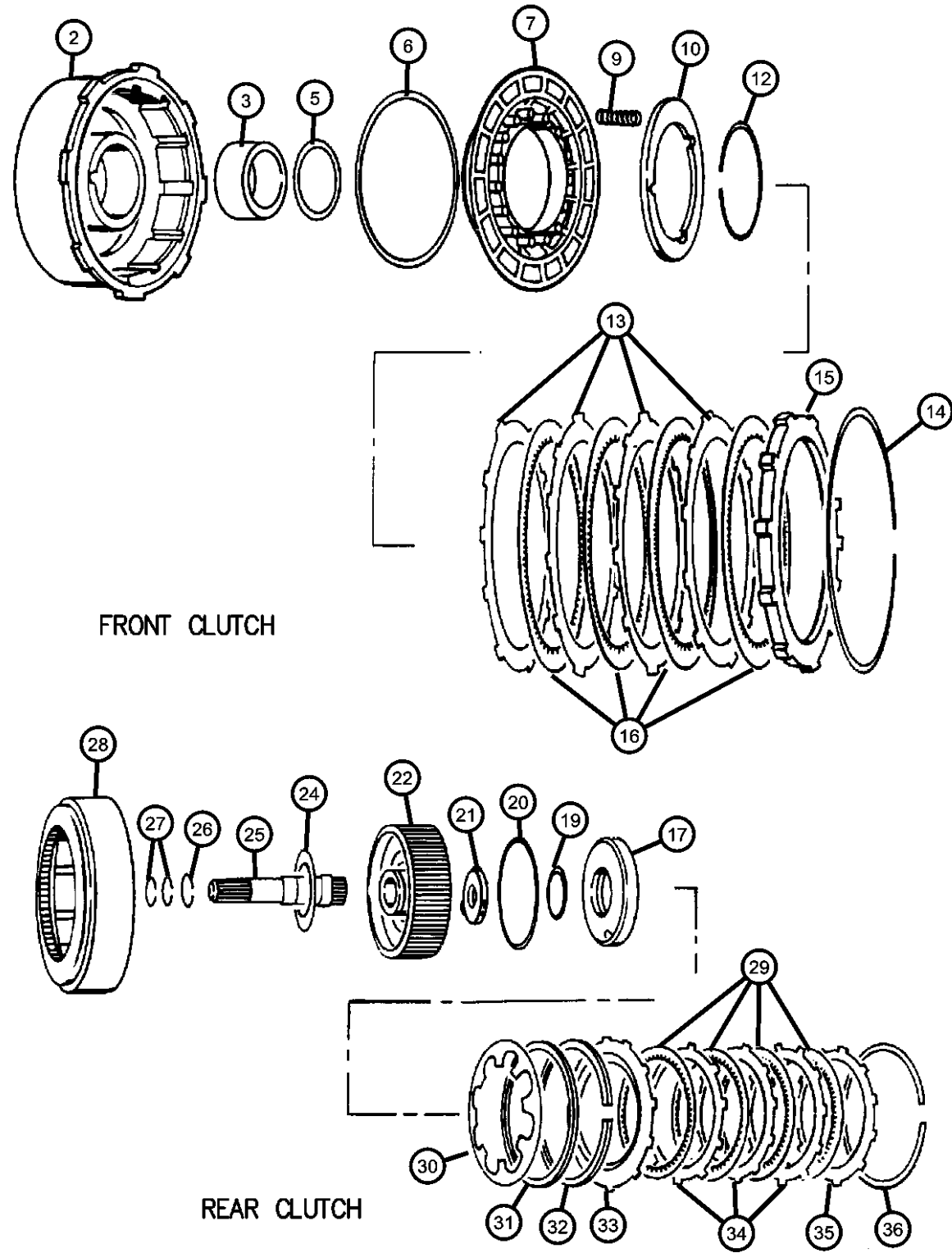

ITEM	PART NUMBER	QTY	LINE	SERIES	BODY	ENGINE	TRANS	TRIM	DESCRIPTION
12	02124824	1	2, 3			EW0	DGP		SNAP RING
		1	7, 8			EW0	DGP		
		1	7, 8			ET0	DGP		
		1	7, 8			EW0	DGP		
		1	2, 3			EW0	DGP		
13	02124826AB	1	2, 3			ET0	DGP		PLATE, Clutch Separator
		4	7, 8			ET0	DGP		
		4	7, 8			EW0	DGP		
		4	2, 3			EW0	DGP		
		4	2, 3			ET0	DGP		
14	03410570	1	7, 8			ET0	DGP		SNAP RING
		1	7, 8			EW0	DGP		
		1	2, 3			EW0	DGP		
		1	2, 3			ET0	DGP		
		1	2, 3			ET0	DGP		
15	04617567	1	2, 3			ET0	DGP		PLATE, Transmission Clutch Reaction
		1	7, 8			ET0	DGP		
		1	2, 3			EW0	DGP		
		1	7, 8			EW0	DGP		
		1	7, 8			EW0	DGP		
16	04617201AB	4	7, 8			ET0	DGP		DISC, Direct Clutch
		4	7, 8			EW0	DGP		
		4	2, 3			EW0	DGP		
		4	2, 3			ET0	DGP		
		4	2, 3			ET0	DGP		
17								PISTON, Clutch	

**RAM PICKUP/CLUB CAB (BE)**

SERIES	LINE
L = Ram Truck (All)	3 = HD DODGE 2WD 8 = HD DODGE 4WD 2 = Med. Duty DODGE 2WD 7 = Med. Duty DODGE 4WD

BODY
33 = Quad Cab (138 WB) 34 = Quad Cab (154 WB)

ENGINE
EML = Engine - 5.9L V8 MPI EMM = Engine - "Magnum" 5.9L SMPI V8 ETC = Engine- 5.9L Cummins 24V Diesel ETH = Engine- 5.9L HO Cummins Turbo Diesel EWA = Engine - 8.0L V10 MPI ET0 = All 5.9L Cummins Diesel EM0 = All 5.9L Gas EW0 = All 8.0L

TRANSMISSION
DDC = Transmission - 5-Speed HD Manual DDP = Transmission - 5-Speed Manual DDX = Transmission - 5-Speed HD Manual DEE = Transmission - 6-Speed HD Manual DGP = Transmission - 4-Spd. Automatic,47RE DGT = Transmission - 4-Spd. Automatic,46RE DGO = All Automatic Transmissions DBB = All Manual Transmissions

AR = use ase required - = Non illustrated part

**Clutch, Front And Rear With Gear train -47RE (DGP)  
Figure 47RE-410**

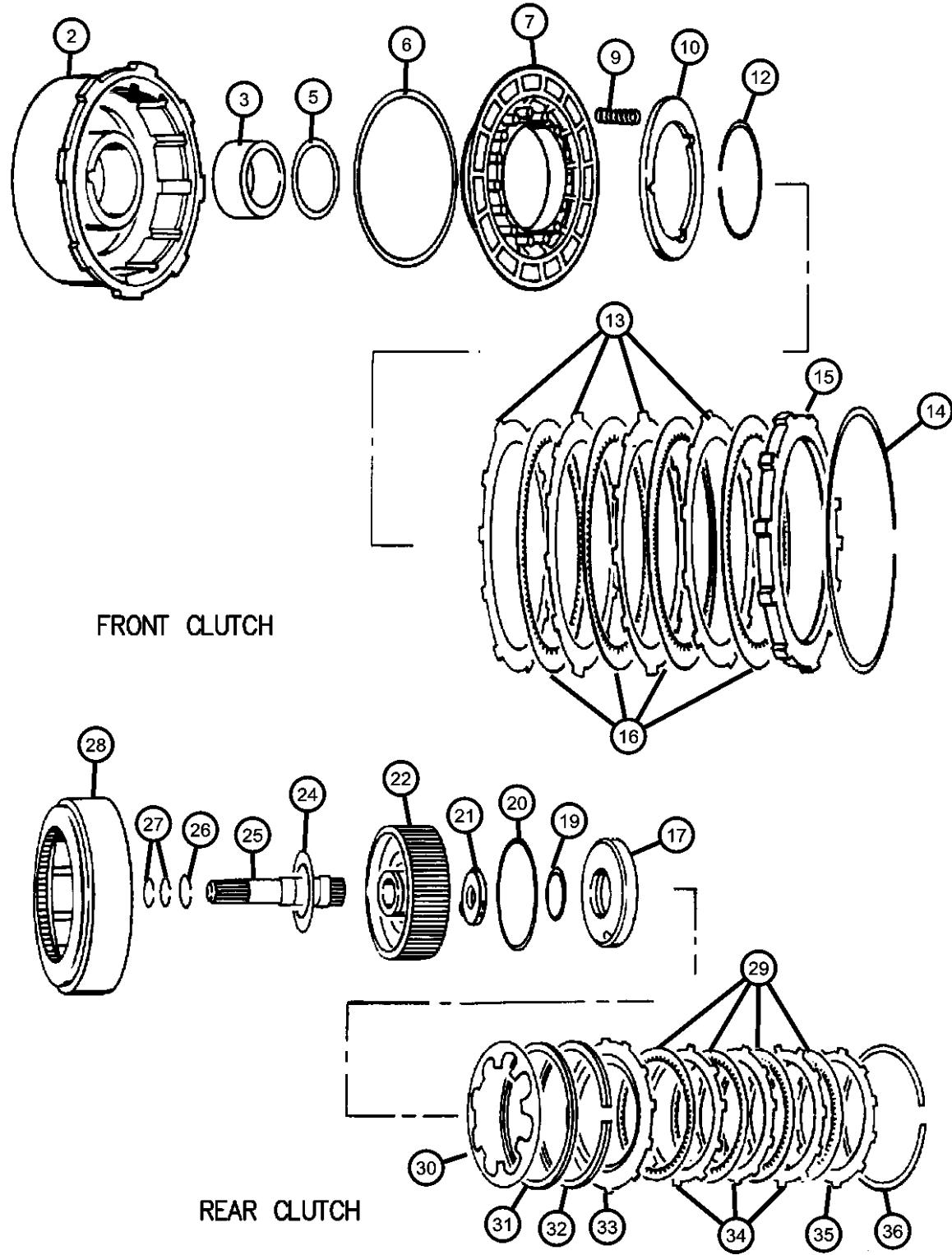

ITEM	PART NUMBER	QTY	LINE	SERIES	BODY	ENGINE	TRANS	TRIM	DESCRIPTION
	03743624AB	1	2, 3			ET0	DGP		
		1	7, 8			ET0	DGP		
		1	2, 3			EW0	DGP		
		1	7, 8			EW0	DGP		
-18									CHECK BALL, Dia-.187
	00147483	1	2, 3			ET0	DGP		
		1	7, 8			ET0	DGP		
		1	2, 3			EW0	DGP		
		1	7, 8			EW0	DGP		
19									SEAL, Rear Clutch Piston
	01942054	1	2, 3			ET0	DGP		
		1	7, 8			ET0	DGP		
		1	2, 3			EW0	DGP		
		1	7, 8			EW0	DGP		
20									SEAL, Rear Clutch Piston
	02124835	1	2, 3			ET0	DGP		
		1	7, 8			ET0	DGP		
		1	2, 3			EW0	DGP		
		1	7, 8			EW0	DGP		
21									THRUST WASHER, Output Shaft, Red .068
	04505186	1	7, 8			ET0	DGP		
		1	7, 8			EW0	DGP		
		1	2, 3			EW0	DGP		
		1	2, 3			ET0	DGP		
22									RETAINER, Transmission
	04617855	1	2, 3			ET0	DGP		
		1	7, 8			ET0	DGP		
		1	2, 3			EW0	DGP		

**RAM PICKUP/CLUB CAB (BE)**

SERIES	LINE
L = Ram Truck (All)	3 = HD DODGE 2WD 8 = HD DODGE 4WD 2 = Med. Duty DODGE 2WD 7 = Med. Duty DODGE 4WD

BODY
33 = Quad Cab (138 WB) 34 = Quad Cab (154 WB)

ENGINE
EML = Engine - 5.9L V8 MPI EMM = Engine - "Magnum" 5.9L SMPI V8 ETC = Engine- 5.9L Cummins 24V Diesel ETH = Engine- 5.9L HO Cummins Turbo Diesel EWA = Engine - 8.0L V10 MPI ET0 = All 5.9L Cummins Diesel EM0 = All 5.9L Gas EW0 = All 8.0L

TRANSMISSION
DDC = Transmission - 5-Speed HD Manual DDP = Transmission - 5-Speed Manual DDX = Transmission - 5-Speed HD Manual DEE = Transmission - 6-Speed HD Manual DGP = Transmission - 4-Spd. Automatic,47RE DGT = Transmission - 4-Spd. Automatic,46RE DGO = All Automatic Transmissions DBB = All Manual Transmissions

AR = use ase required - = Non illustrated part

**Clutch, Front And Rear With Gear train -47RE (DGP)  
Figure 47RE-410**

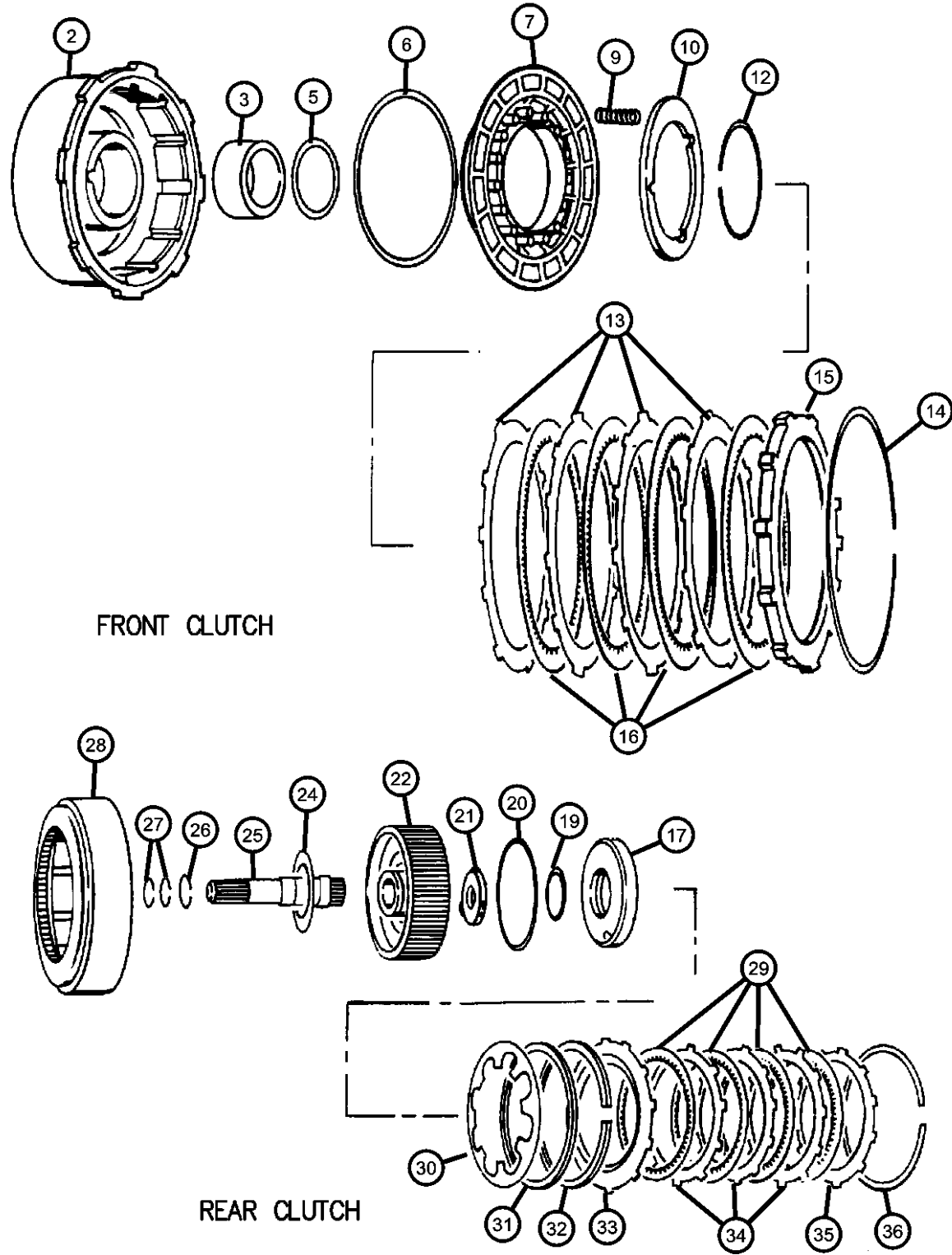

ITEM	PART NUMBER	QTY	LINE	SERIES	BODY	ENGINE	TRANS	TRIM	DESCRIPTION
-23		1	7, 8			EW0	DGP		SEAL, Rear Clutch Retainer
	04058443	1	2, 3			ET0	DGP		
		1	7, 8			ET0	DGP		
		1	2, 3			EW0	DGP		
		1	7, 8			EW0	DGP		
24		1	7, 8			ET0	DGP		THRUST WASHER, Front Clutch
	04617161	1	7, 8			ET0	DGP		
		1	7, 8			EW0	DGP		
		1	2, 3			EW0	DGP		
		1	2, 3			ET0	DGP		
25		1	2, 3			ET0	DGP		INPUT SHAFT, Transmission
	04617396	1	2, 3			ET0	DGP		
		1	7, 8			ET0	DGP		
		1	2, 3			EW0	DGP		
		1	7, 8			EW0	DGP		
26		1	2, 3			ET0	DGP		SNAP RING
	02124872	1	2, 3			ET0	DGP		
		1	7, 8			ET0	DGP		
		1	2, 3			EW0	DGP		
		1	7, 8			EW0	DGP		
27		1	7, 8			ET0	DGP		SEAL, Input Shaft
	04617418AB	1	7, 8			ET0	DGP		
		1	2, 3			EW0	DGP		
		1	7, 8			EW0	DGP		
		1	2, 3			ET0	DGP		
28		1	2, 3			ET0	DGP		RETAINER, Rear Clutch
	03743622	1	2, 3			ET0	DGP		

**RAM PICKUP/CLUB CAB (BE)**

SERIES	LINE
L = Ram Truck (All)	3 = HD DODGE 2WD 8 = HD DODGE 4WD 2 = Med. Duty DODGE 2WD 7 = Med. Duty DODGE 4WD

BODY
33 = Quad Cab (138 WB) 34 = Quad Cab (154 WB)

ENGINE
EML = Engine - 5.9L V8 MPI EMM = Engine - "Magnum" 5.9L SMPI V8 ETC = Engine- 5.9L Cummins 24V Diesel ETH = Engine- 5.9L HO Cummins Turbo Diesel EWA = Engine - 8.0L V10 MPI Diesel ET0 = All 5.9L Cummins Diesel EM0 = All 5.9L Gas EW0 = All 8.0L

TRANSMISSION
DDC = Transmission - 5-Speed HD Manual DDP = Transmission - 5-Speed Manual DDX = Transmission - 5-Speed HD Manual DEE = Transmission - 6-Speed HD Manual DGP = Transmission - 4-Spd. Automatic,47RE DGT = Transmission - 4-Spd. Automatic,46RE DGO = All Automatic Transmissions DBB = All Manual Transmissions

AR = use ase required - = Non illustrated part



**Clutch, Front And Rear With Gear train -47RE (DGP)  
Figure 47RE-410**

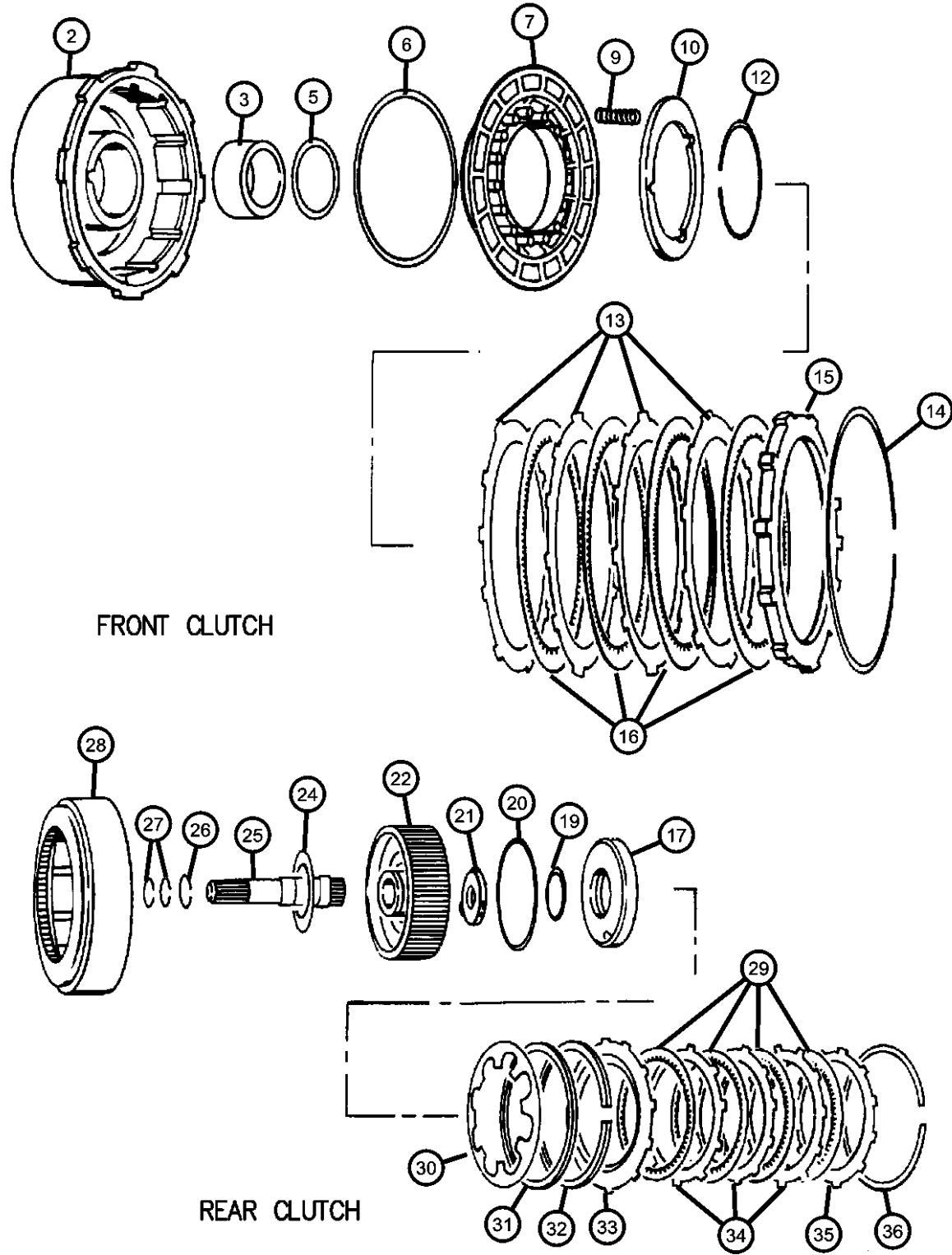

ITEM	PART NUMBER	QTY	LINE	SERIES	BODY	ENGINE	TRANS	TRIM	DESCRIPTION
29	02801992AC	1	7, 8			ET0	DGP		DISC, Clutch
		1	2, 3			EW0	DGP		
		1	7, 8			EW0	DGP		
		4	2, 3			ET0	DGP		
30	03743621AB	4	7, 8			ET0	DGP		SPRING, Rear Clutch Piston
		4	2, 3			EW0	DGP		
		4	7, 8			EW0	DGP		
		1	2, 3			ET0	DGP		
31	03515077	1	7, 8			ET0	DGP		SPACER, Rear Clutch Piston
		1	2, 3			EW0	DGP		
		1	7, 8			EW0	DGP		
		1	2, 3			ET0	DGP		
32	02466806	1	7, 8			ET0	DGP		SPRING, Rear Clutch
		1	2, 3			EW0	DGP		
		1	7, 8			EW0	DGP		
		1	2, 3			ET0	DGP		
33	02466803	1	7, 8			ET0	DGP		PLATE, Clutch Pressure
		1	2, 3			EW0	DGP		
		1	7, 8			EW0	DGP		
		1	2, 3			ET0	DGP		

**RAM PICKUP/CLUB CAB (BE)**

SERIES      LINE  
L = Ram Truck      3 = HD DODGE 2WD  
(All)                    8 = HD DODGE 4WD  
                             2 = Med. Duty DODGE 2WD  
                             7 = Med. Duty DODGE 4WD

BODY  
33 = Quad Cab (138 WB)  
34 = Quad Cab (154 WB)

ENGINE  
EML = Engine - 5.9L V8 MPI  
EMM = Engine - "Magnum"  
5.9L SMPI V8  
ETC = Engine- 5.9L Cummins  
24V Diesel  
ETH = Engine- 5.9L HO  
Cummins Turbo Diesel  
EWA = Engine - 8.0L V10 MPI  
ET0 = All 5.9L Cummins  
Diesel  
EM0 = All 5.9L Gas  
EW0 = All 8.0L

TRANSMISSION  
DDC = Transmission - 5-Speed HD  
Manual  
DDP = Transmission - 5-Speed  
Manual  
DDX = Transmission - 5-Speed HD  
Manual  
DEE = Transmission - 6-Speed HD  
Manual  
DGP = Transmission - 4-Spd.  
Automatic,47RE  
DGT = Transmission - 4-Spd.  
Automatic,46RE  
DGO = All Automatic Transmissions  
DBB = All Manual Transmissions

AR = use ase required    - = Non illustrated part

**Clutch, Front And Rear With Gear train -47RE (DGP)  
Figure 47RE-410**

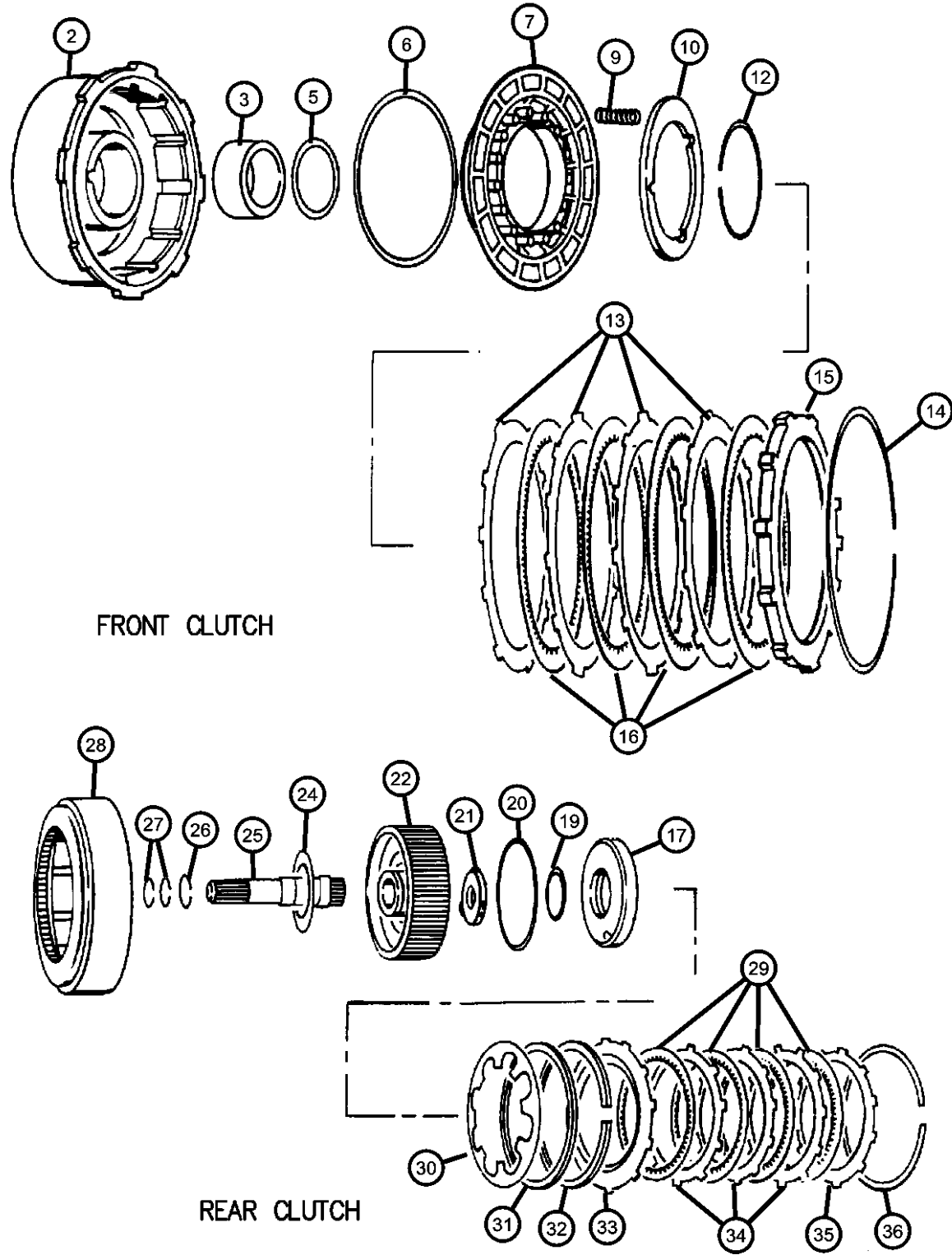

FRONT CLUTCH

REAR CLUTCH

ITEM	PART NUMBER	QTY	LINE	SERIES	BODY	ENGINE	TRANS	TRIM	DESCRIPTION		
34	52118812AA	3	2, 3			ET0	DGP		PLATE, Clutch Separator		
		3	7, 8			ET0	DGP				
		3	2, 3			EW0	DGP				
		3	7, 8			EW0	DGP				
35	04617567	1	2, 3			ET0	DGP		PLATE, Transmission Clutch Reaction		
		1	7, 8			EW0	DGP				
		1	2, 3			EW0	DGP				
		1	7, 8			ET0	DGP				
36	01942063	1	2, 3			ET0	DGP		SNAP RING [.060"-.062" Thick]		
		1	7, 8			ET0	DGP				
		1	2, 3			EW0	DGP				
		1	7, 8			EW0	DGP				
		01942063AB	1	2, 3			ET0	DGP			[.065"-.067" Thick]
			1	7, 8			ET0	DGP			
			1	2, 3			EW0	DGP			
			1	7, 8			EW0	DGP			
		01942064	1	2, 3			ET0	DGP			[.074"-.076" Thick]
			1	7, 8			ET0	DGP			
			1	2, 3			EW0	DGP			
			1	7, 8			EW0	DGP			
01942064AB	1	2, 3			ET0	DGP		[.080"-.082" Thick]			
	1	7, 8			ET0	DGP					
	1	2, 3			EW0	DGP					
	1	7, 8			EW0	DGP					
01942065		1	2, 3			ET0	DGP	[.088"-.090" Thick]			

**RAM PICKUP/CLUB CAB (BE)**

SERIES      LINE  
L = Ram Truck      3 = HD DODGE 2WD  
(All)                    8 = HD DODGE 4WD  
                             2 = Med. Duty DODGE 2WD  
                             7 = Med. Duty DODGE 4WD

BODY  
33 = Quad Cab (138 WB)  
34 = Quad Cab (154 WB)

ENGINE  
EML = Engine - 5.9L V8 MPI  
EMM = Engine - "Magnum" 5.9L SMPI V8  
ETC = Engine- 5.9L Cummins 24V Diesel  
ETH = Engine- 5.9L HO Cummins Turbo Diesel  
EWA = Engine - 8.0L V10 MPI  
ET0 = All 5.9L Cummins Diesel  
EM0 = All 5.9L Gas  
EW0 = All 8.0L

TRANSMISSION  
DDC = Transmission - 5-Speed HD Manual  
DDP = Transmission - 5-Speed Manual  
DDX = Transmission - 5-Speed HD Manual  
DEE = Transmission - 6-Speed HD Manual  
DGP = Transmission - 4-Spd. Automatic,47RE  
DGT = Transmission - 4-Spd. Automatic,46RE  
DGO = All Automatic Transmissions  
DBB = All Manual Transmissions

AR = use ase required - = Non illustrated part

**Clutch, Front And Rear With Gear train -47RE (DGP)  
Figure 47RE-410**

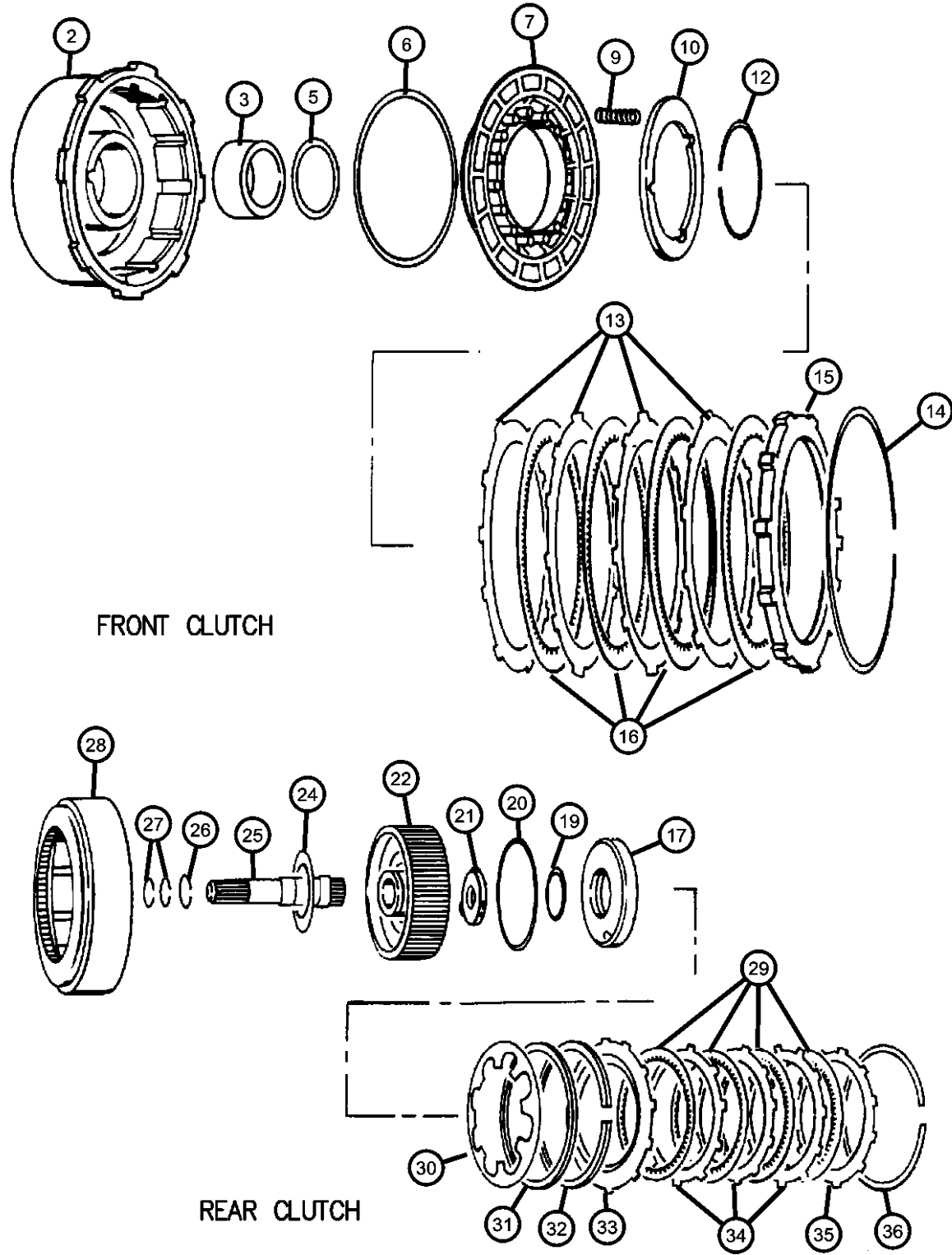

FRONT CLUTCH

REAR CLUTCH

ITEM	PART NUMBER	QTY	LINE	SERIES	BODY	ENGINE	TRANS	TRIM	DESCRIPTION
		1	7, 8			ET0	DGP		[.088"-.090" Thick]
		1	2, 3			EW0	DGP		[.088"-.090" Thick]
		1	7, 8			EW0	DGP		[.088"-.090" Thick]
	01942065AB	1	2, 3			ET0	DGP		[.098"-.100" Thick]
		1	7, 8			ET0	DGP		[.098"-.100" Thick]
		1	2, 3			EW0	DGP		[.098"-.100" Thick]
		1	7, 8			EW0	DGP		[.098"-.100" Thick]
	02466811	1	2, 3			ET0	DGP		[.106"-.108" Thick]
		1	7, 8			ET0	DGP		[.106"-.108" Thick]
		1	2, 3			EW0	DGP		[.106"-.108" Thick]
		1	7, 8			EW0	DGP		[.106"-.108" Thick]
	02466811AB	1	2, 3			ET0	DGP		[.116"-.118" Thick]
		1	7, 8			ET0	DGP		[.116"-.118" Thick]
		1	2, 3			EW0	DGP		[.116"-.118" Thick]
		1	7, 8			EW0	DGP		[.116"-.118" Thick]

**RAM PICKUP/CLUB CAB (BE)**

SERIES	LINE
L = Ram Truck (All)	3 = HD DODGE 2WD
	8 = HD DODGE 4WD
	2 = Med. Duty DODGE 2WD
	7 = Med. Duty DODGE 4WD

BODY
33 = Quad Cab (138 WB)
34 = Quad Cab (154 WB)

ENGINE
EML = Engine - 5.9L V8 MPI
EMM = Engine - "Magnum" 5.9L SMPI V8
ETC = Engine- 5.9L Cummins 24V Diesel
ETH = Engine- 5.9L HO Cummins Turbo Diesel
EWA = Engine - 8.0L V10 MPI Diesel
ET0 = All 5.9L Cummins Diesel
EM0 = All 5.9L Gas
EW0 = All 8.0L

TRANSMISSION
DDC = Transmission - 5-Speed HD Manual
DDP = Transmission - 5-Speed Manual
DDX = Transmission - 5-Speed HD Manual
DEE = Transmission - 6-Speed HD Manual
DGP = Transmission - 4-Spd. Automatic,47RE
DGT = Transmission - 4-Spd. Automatic,46RE
DG0 = All Automatic Transmissions
DBB = All Manual Transmissions

AR = use ase required - = Non illustrated part

**Gear Train And Intermediate Shaft -47RE (DGP)**  
**Figure 47RE-420**

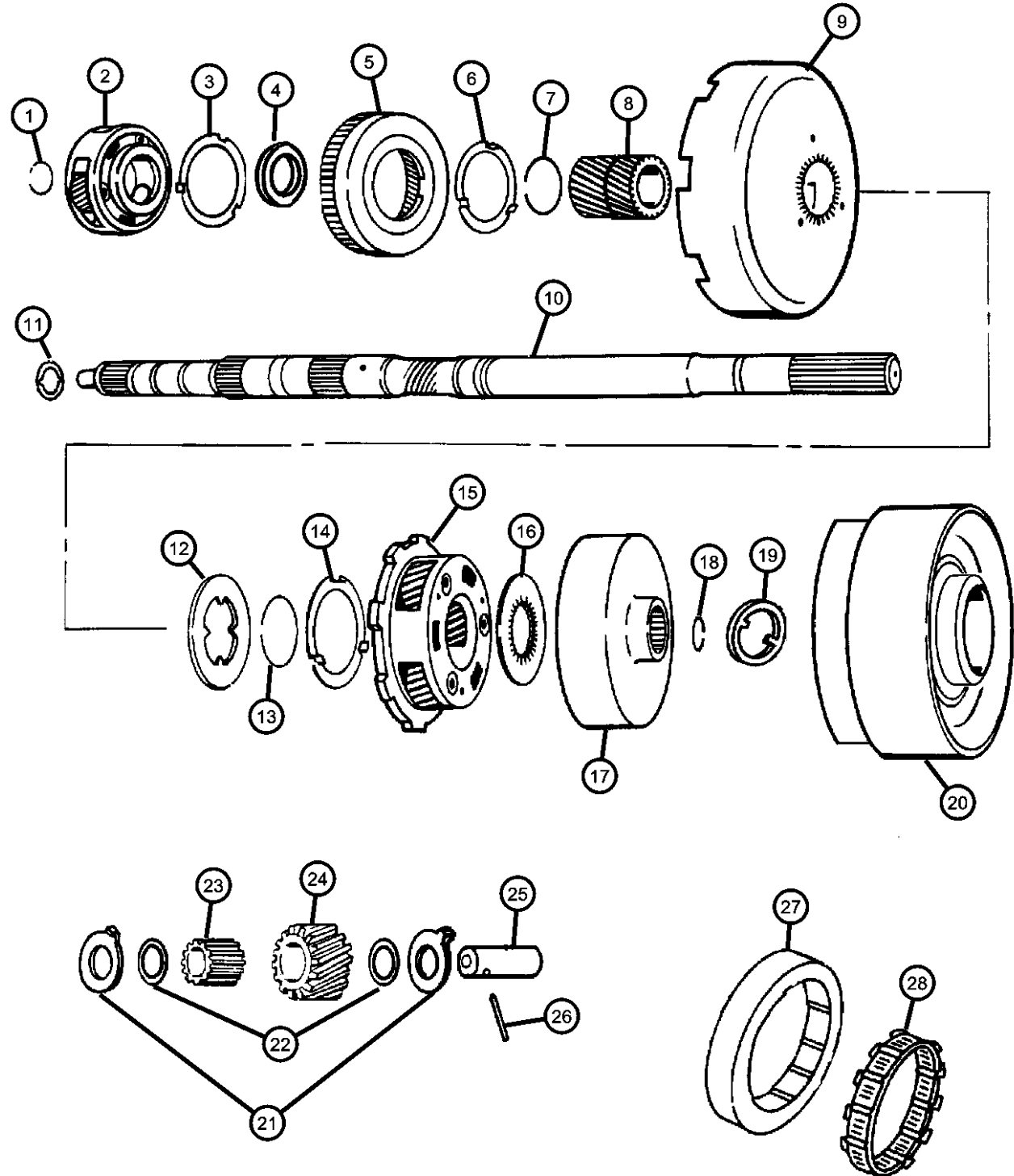

**FRONT & REAR PLANET PINION CARRIER GEARS**

ITEM	PART NUMBER	QTY	LINE	SERIES	BODY	ENGINE	TRANS	TRIM	DESCRIPTION
NOTES: Sales Codes [DGP] = 47RE Automatic Transmisiion									
1	06024311	1	7, 8			ET0	DGP		SNAP RING, 1.108 Free Diameter [.055"-.059" Thick]
		1	7, 8			EW0	DGP		[.055"-.059" Thick]
		1	2, 3			EW0	DGP		[.055"-.059" Thick]
		1	2, 3			ET0	DGP		[.055"-.059" Thick]
	06024312	1	7, 8			ET0	DGP		[.062"-.066" Thick]
		1	7, 8			EW0	DGP		[.062"-.066" Thick]
		1	2, 3			EW0	DGP		[.062"-.066" Thick]
		1	2, 3			ET0	DGP		[.062"-.066" Thick]
2	04617998	1	2, 3			EW0	DGP		CARRIER, Planetary Pinion
		1	7, 8			EW0	DGP		
		1	7, 8			ET0	DGP		
		1	2, 3			ET0	DGP		
3	04539129	1	7, 8			ET0	DGP		THRUST WASHER, Planetary Carrier
		1	7, 8			EW0	DGP		
		1	2, 3			EW0	DGP		
		1	2, 3			ET0	DGP		
4	04617951	1	2, 3			EW0	DGP		BUSHING, Support Case
		1	7, 8			EW0	DGP		
		1	7, 8			ET0	DGP		
		1	2, 3			ET0	DGP		
5	02892656	1	7, 8			ET0	DGP		GEAR, Front Annulus
		1	7, 8			EW0	DGP		

**RAM PICKUP/CLUB CAB (BE)**

SERIES	LINE
L = Ram Truck (All)	3 = HD DODGE 2WD 8 = HD DODGE 4WD 2 = Med. Duty DODGE 2WD 7 = Med. Duty DODGE 4WD

BODY
33 = Quad Cab (138 WB) 34 = Quad Cab (154 WB)

ENGINE
EML = Engine - 5.9L V8 MPI EMM = Engine - "Magnum" 5.9L SMPI V8 ETC = Engine- 5.9L Cummins 24V Diesel ETH = Engine- 5.9L HO Cummins Turbo Diesel EWA = Engine - 8.0L V10 MPI ET0 = All 5.9L Cummins Diesel EM0 = All 5.9L Gas EW0 = All 8.0L

TRANSMISSION
DDC = Transmission - 5-Speed HD Manual DDP = Transmission - 5-Speed Manual DDX = Transmission - 5-Speed HD Manual DEE = Transmission - 6-Speed HD Manual DGP = Transmission - 4-Spd. Automatic,47RE DGT = Transmission - 4-Spd. Automatic,46RE DGO = All Automatic Transmissions DBB = All Manual Transmissions

AR = use ase required - = Non illustrated part

2002 BE

**Gear Train And Intermediate Shaft -47RE (DGP)**  
**Figure 47RE-420**

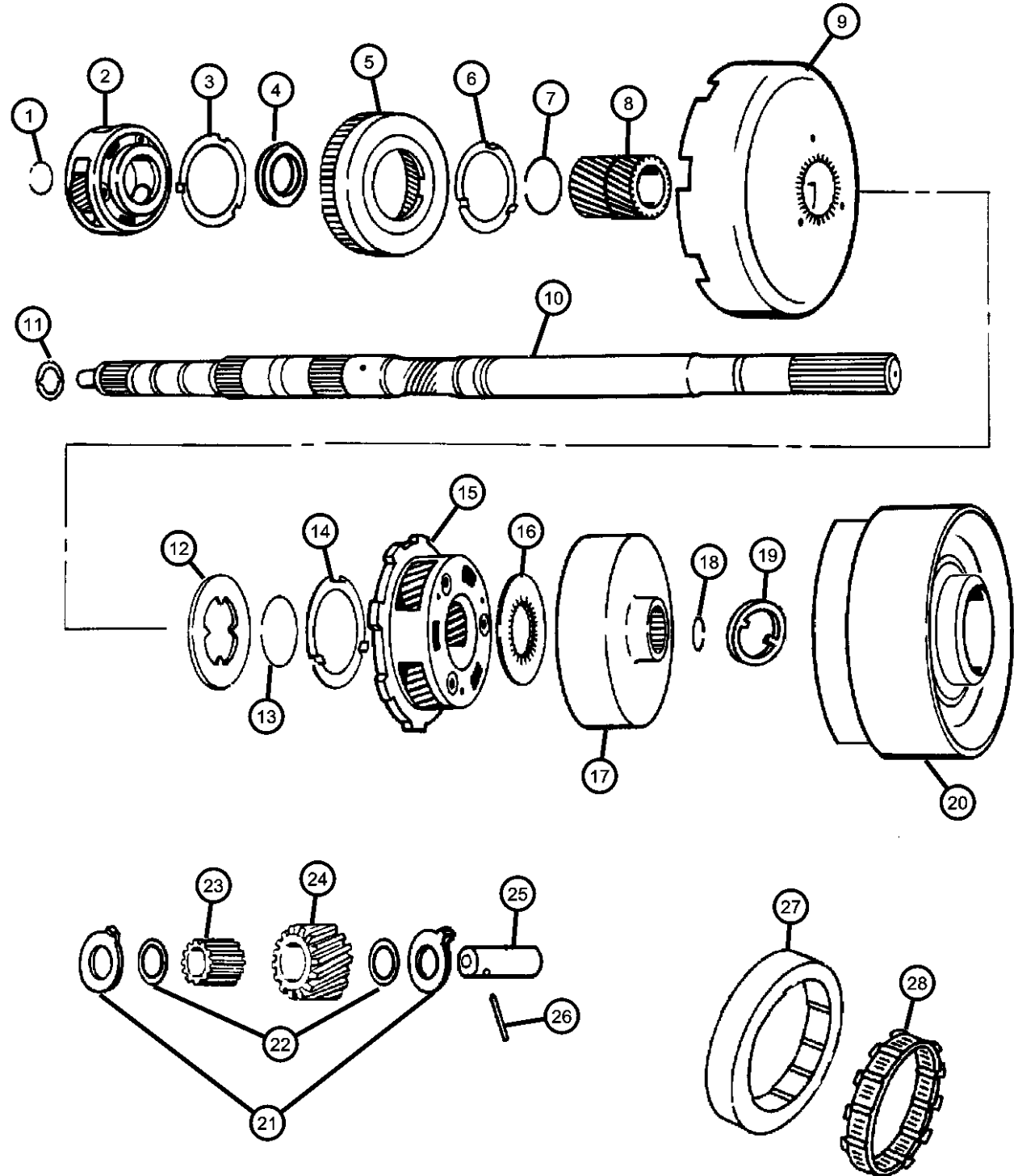

**FRONT & REAR PLANET PINION CARRIER GEARS**

ITEM	PART NUMBER	QTY	LINE	SERIES	BODY	ENGINE	TRANS	TRIM	DESCRIPTION
6	04618000	1	2, 3			EW0	DGP		WASHER
		1	2, 3			ET0	DGP		
		1	7, 8			ET0	DGP		
		1	7, 8			EW0	DGP		
		1	2, 3			EW0	DGP		
7	01736521	1	2, 3			ET0	DGP		SNAP RING, Sun Gear
		1	7, 8			ET0	DGP		
		1	7, 8			EW0	DGP		
		1	2, 3			EW0	DGP		
		1	2, 3			ET0	DGP		
8	02801311	1	7, 8			ET0	DGP		GEAR, Sun
		1	7, 8			EW0	DGP		
		1	2, 3			EW0	DGP		
		1	2, 3			ET0	DGP		
		1	2, 3			ET0	DGP		
9	04617978	1	7, 8			ET0	DGP		SHELL, Sun Gear
		1	7, 8			EW0	DGP		
		1	2, 3			EW0	DGP		
		1	2, 3			ET0	DGP		
		1	2, 3			ET0	DGP		
10	04617611	1	7, 8			ET0	DGP		INTERMEDIATE SHAFT, Transmission
		1	7, 8			EW0	DGP		
		1	2, 3			EW0	DGP		
		1	2, 3			ET0	DGP		
		1	2, 3			ET0	DGP		
11		1	2, 3			ET0	DGP		PLATE, Transmission Module

**RAM PICKUP/CLUB CAB (BE)**

SERIES	LINE
L = Ram Truck (All)	3 = HD DODGE 2WD 8 = HD DODGE 4WD 2 = Med. Duty DODGE 2WD 7 = Med. Duty DODGE 4WD

BODY
33 = Quad Cab (138 WB) 34 = Quad Cab (154 WB)

ENGINE
EML = Engine - 5.9L V8 MPI EMM = Engine - "Magnum" 5.9L SMPI V8 ETC = Engine- 5.9L Cummins 24V Diesel ETH = Engine- 5.9L HO Cummins Turbo Diesel EWA = Engine - 8.0L V10 MPI ET0 = All 5.9L Cummins Diesel EM0 = All 5.9L Gas EW0 = All 8.0L

TRANSMISSION
DDC = Transmission - 5-Speed HD Manual DDP = Transmission - 5-Speed Manual DDX = Transmission - 5-Speed HD Manual DEE = Transmission - 6-Speed HD Manual DGP = Transmission - 4-Spd. Automatic,47RE DGT = Transmission - 4-Spd. Automatic,46RE DGO = All Automatic Transmissions DBB = All Manual Transmissions

AR = use ase required - = Non illustrated part

**Gear Train And Intermediate Shaft -47RE (DGP)**  
**Figure 47RE-420**

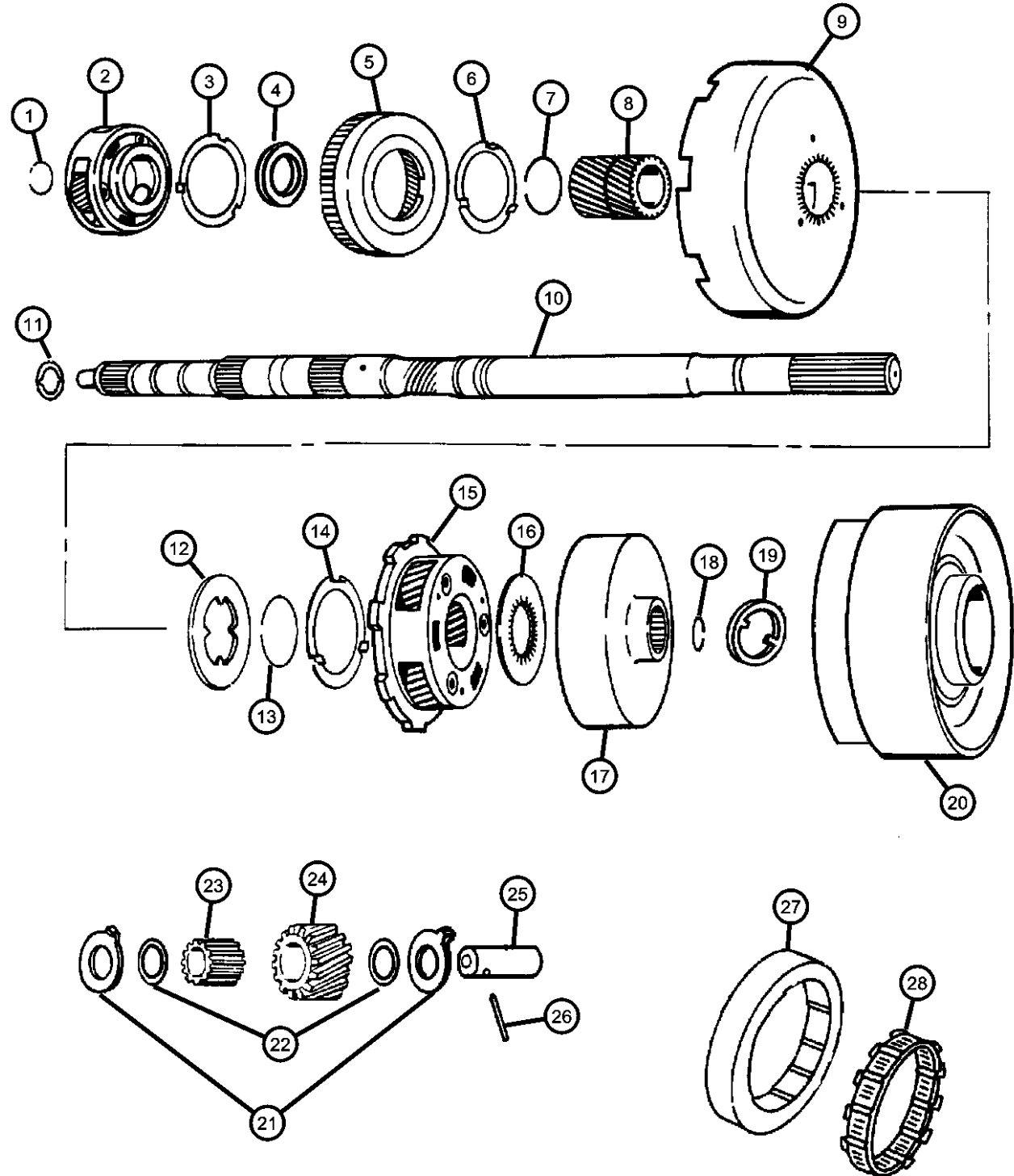

**FRONT & REAR PLANET PINION CARRIER GEARS**

ITEM	PART NUMBER	QTY	LINE	SERIES	BODY	ENGINE	TRANS	TRIM	DESCRIPTION
	04505188	1	7, 8			ET0	DGP		
		1	7, 8			EW0	DGP		
		1	2, 3			EW0	DGP		
		1	2, 3			ET0	DGP		
12	01942080	1	7, 8			ET0	DGP		PLATE, Sun Gear Driving Shell
		1	7, 8			EW0	DGP		
		1	2, 3			EW0	DGP		
		1	2, 3			ET0	DGP		
13	01736521	1	7, 8			ET0	DGP		SNAP RING, Sun Gear
		1	7, 8			EW0	DGP		
		1	2, 3			EW0	DGP		
		1	2, 3			ET0	DGP		
14	04617888	1	7, 8			ET0	DGP		THRUST WASHER, Planetary Carrier
		1	7, 8			EW0	DGP		
		1	2, 3			EW0	DGP		
		1	2, 3			ET0	DGP		
15	02801061	1	7, 8			ET0	DGP		CARRIER, Planetary Pinion
		1	7, 8			EW0	DGP		
		1	2, 3			EW0	DGP		
		1	2, 3			ET0	DGP		
16	02400580	1	7, 8			ET0	DGP		PLATE, Annulus Gear Thrust
		1	7, 8			EW0	DGP		
		1	2, 3			EW0	DGP		

**RAM PICKUP/CLUB CAB (BE)**

SERIES	LINE
L = Ram Truck (All)	3 = HD DODGE 2WD 8 = HD DODGE 4WD 2 = Med. Duty DODGE 2WD 7 = Med. Duty DODGE 4WD

BODY
33 = Quad Cab (138 WB) 34 = Quad Cab (154 WB)

ENGINE
EML = Engine - 5.9L V8 MPI EMM = Engine - "Magnum" 5.9L SMPI V8 ETC = Engine- 5.9L Cummins 24V Diesel ETH = Engine- 5.9L HO Cummins Turbo Diesel EWA = Engine - 8.0L V10 MPI ET0 = All 5.9L Cummins Diesel EM0 = All 5.9L Gas EW0 = All 8.0L

TRANSMISSION
DDC = Transmission - 5-Speed HD Manual DDP = Transmission - 5-Speed Manual DDX = Transmission - 5-Speed HD Manual DEE = Transmission - 6-Speed HD Manual DGP = Transmission - 4-Spd. Automatic,47RE DGT = Transmission - 4-Spd. Automatic,46RE DGO = All Automatic Transmissions DBB = All Manual Transmissions

AR = use ase required - = Non illustrated part

**Gear Train And Intermediate Shaft -47RE (DGP)**  
**Figure 47RE-420**

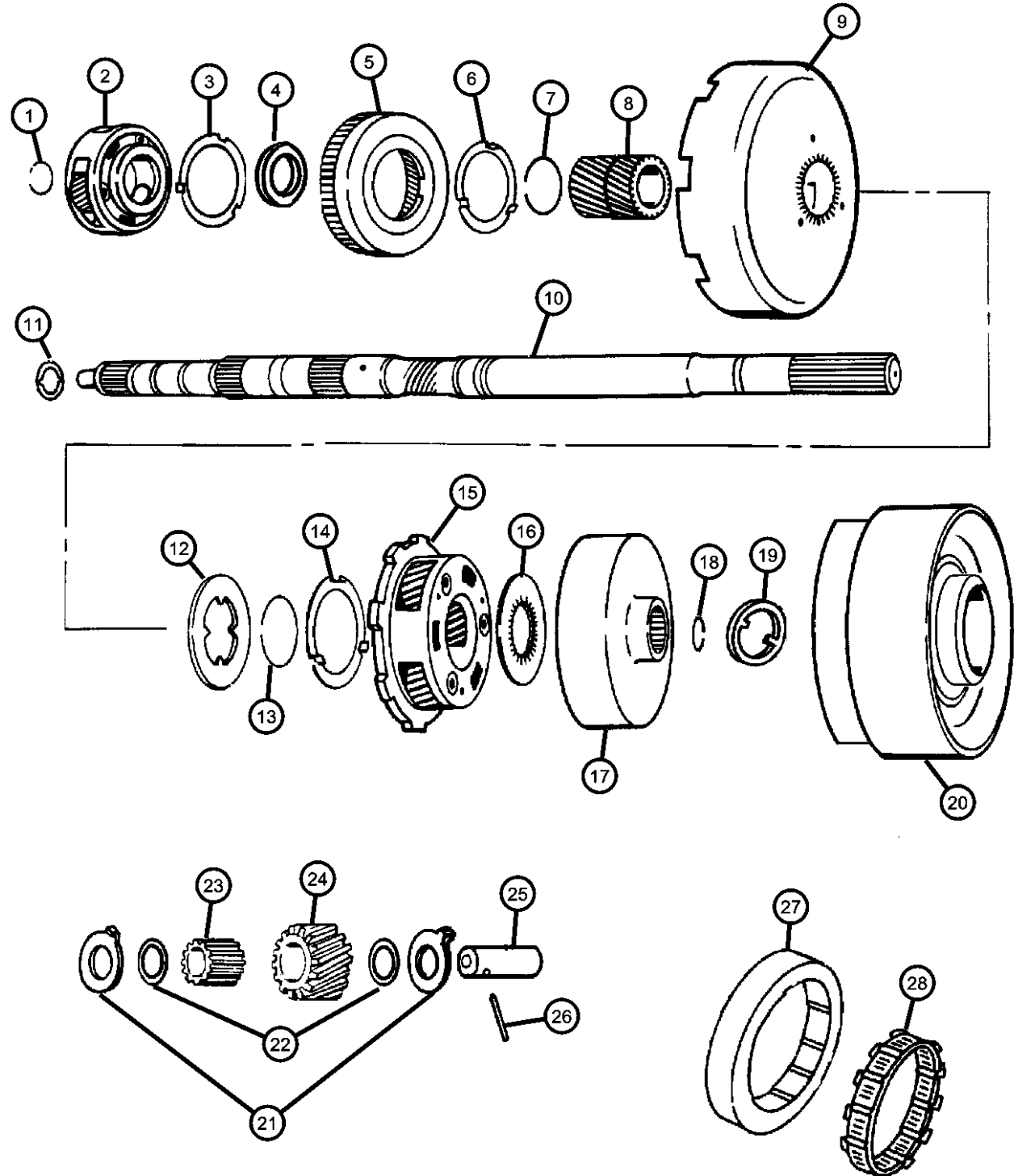

**FRONT & REAR PLANET PINION CARRIER GEARS**

ITEM	PART NUMBER	QTY	LINE	SERIES	BODY	ENGINE	TRANS	TRIM	DESCRIPTION
17		1	2, 3			ET0	DGP		GEAR, Rear Annulus
	04810002AB	1	7, 8			ET0	DGP		
		1	7, 8			EW0	DGP		
		1	2, 3			EW0	DGP		
		1	2, 3			ET0	DGP		
18		1	7, 8			ET0	DGP		SNAP RING
	06033591	1	7, 8			EW0	DGP		
		1	7, 8			EW0	DGP		
		1	2, 3			EW0	DGP		
		1	2, 3			ET0	DGP		
19		1	7, 8			ET0	DGP		THRUST WASHER, Reverse Drum
	52118059	1	7, 8			EW0	DGP		
		1	7, 8			EW0	DGP		
		1	2, 3			EW0	DGP		
		1	2, 3			ET0	DGP		
20		1	2, 3			EW0	DGP		DRUM, Automatic Transmission
	52118057	1	2, 3			EW0	DGP		
		1	7, 8			EW0	DGP		
		1	2, 3			ET0	DGP		
		1	7, 8			ET0	DGP		
21		10	7, 8			ET0	DGP		THRUST WASHER, Planetary Carrier
	02801315	10	7, 8			ET0	DGP		Front
		8	7, 8			ET0	DGP		Rear
		10	7, 8			EW0	DGP		Front
		8	7, 8			EW0	DGP		Rear
		10	2, 3			EW0	DGP		Front
		8	2, 3			EW0	DGP		Rear

**RAM PICKUP/CLUB CAB (BE)**

SERIES	LINE
L = Ram Truck (All)	3 = HD DODGE 2WD 8 = HD DODGE 4WD 2 = Med. Duty DODGE 2WD 7 = Med. Duty DODGE 4WD

BODY
33 = Quad Cab (138 WB) 34 = Quad Cab (154 WB)

ENGINE
EML = Engine - 5.9L V8 MPI EMM = Engine - "Magnum" 5.9L SMPI V8 ETC = Engine- 5.9L Cummins 24V Diesel ETH = Engine- 5.9L HO Cummins Turbo Diesel EWA = Engine - 8.0L V10 MPI ET0 = All 5.9L Cummins Diesel EM0 = All 5.9L Gas EW0 = All 8.0L

TRANSMISSION
DDC = Transmission - 5-Speed HD Manual DDP = Transmission - 5-Speed Manual DDX = Transmission - 5-Speed HD Manual DEE = Transmission - 6-Speed HD Manual DGP = Transmission - 4-Spd. Automatic, 47RE DGT = Transmission - 4-Spd. Automatic, 46RE DGO = All Automatic Transmissions DBB = All Manual Transmissions

AR = use ase required - = Non illustrated part

**Gear Train And Intermediate Shaft -47RE (DGP)**  
**Figure 47RE-420**

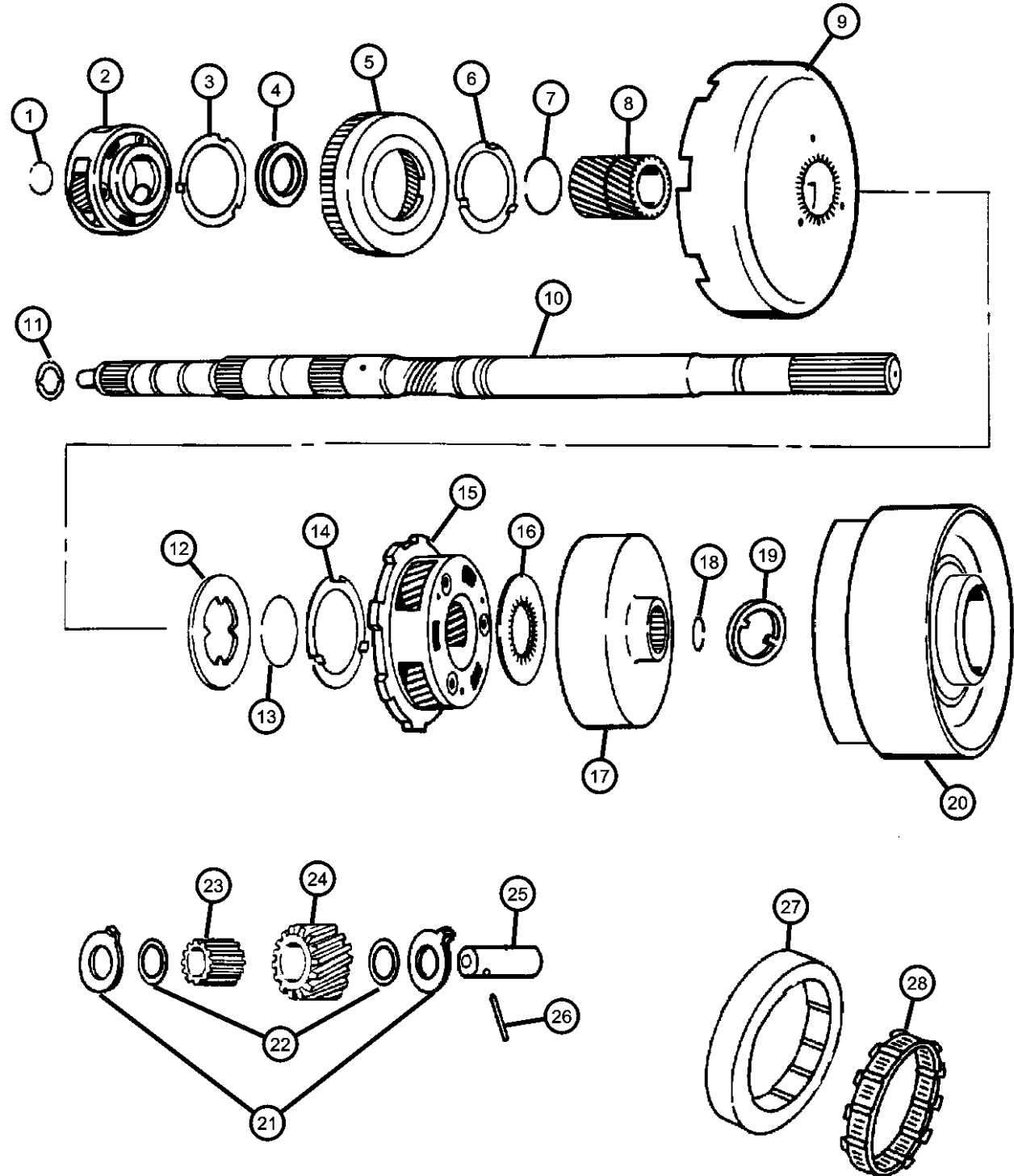

**FRONT & REAR PLANET PINION CARRIER GEARS**

ITEM	PART NUMBER	QTY	LINE	SERIES	BODY	ENGINE	TRANS	TRIM	DESCRIPTION
22	02204649	10	2, 3			ET0	DGP		Front
		8	2, 3			ET0	DGP		Rear
		10	7, 8			ET0	DGP		THRUST WASHER, Planet Pinion
		8	7, 8			ET0	DGP		Front
		10	7, 8			EW0	DGP		Rear
		8	7, 8			EW0	DGP		Front
		10	2, 3			EW0	DGP		Rear
		8	2, 3			EW0	DGP		Front
		10	2, 3			ET0	DGP		Rear
		8	2, 3			ET0	DGP		Front
23	03743664	115	7, 8			ET0	DGP		ROLLER, Front and Rear Pinion
		92	7, 8			ET0	DGP		Front
		115	7, 8			EW0	DGP		Rear
		92	7, 8			EW0	DGP		Front
		115	2, 3			EW0	DGP		Rear
		92	2, 3			EW0	DGP		Front
		115	2, 3			ET0	DGP		Rear
		92	2, 3			ET0	DGP		Front
		115	2, 3			ET0	DGP		Rear
		92	2, 3			ET0	DGP		Front
24	02400667	5	7, 8			ET0	DGP		PINION, Transmission Planetary
		4	7, 8			ET0	DGP		Rear
		5	7, 8			EW0	DGP		Front
		4	7, 8			EW0	DGP		Rear
		5	2, 3			EW0	DGP		Front
		4	2, 3			EW0	DGP		Rear
		5	2, 3			ET0	DGP		Front
		4	2, 3			ET0	DGP		Rear
		5	2, 3			ET0	DGP		Front
		4	2, 3			ET0	DGP		Rear

**RAM PICKUP/CLUB CAB (BE)**

SERIES	LINE
L = Ram Truck (All)	3 = HD DODGE 2WD 8 = HD DODGE 4WD 2 = Med. Duty DODGE 2WD 7 = Med. Duty DODGE 4WD

BODY
33 = Quad Cab (138 WB) 34 = Quad Cab (154 WB)

ENGINE
EML = Engine - 5.9L V8 MPI EMM = Engine - "Magnum" 5.9L SMPI V8 ETC = Engine- 5.9L Cummins 24V Diesel ETH = Engine- 5.9L HO Cummins Turbo Diesel EWA = Engine - 8.0L V10 MPI ET0 = All 5.9L Cummins Diesel EM0 = All 5.9L Gas EW0 = All 8.0L

TRANSMISSION
DDC = Transmission - 5-Speed HD Manual DDP = Transmission - 5-Speed Manual DDX = Transmission - 5-Speed HD Manual DEE = Transmission - 6-Speed HD Manual DGP = Transmission - 4-Spd. Automatic,47RE DGT = Transmission - 4-Spd. Automatic,46RE DGO = All Automatic Transmissions DBB = All Manual Transmissions

AR = use ase required - = Non illustrated part



**Gear Train And Intermediate Shaft -47RE (DGP)**  
**Figure 47RE-420**

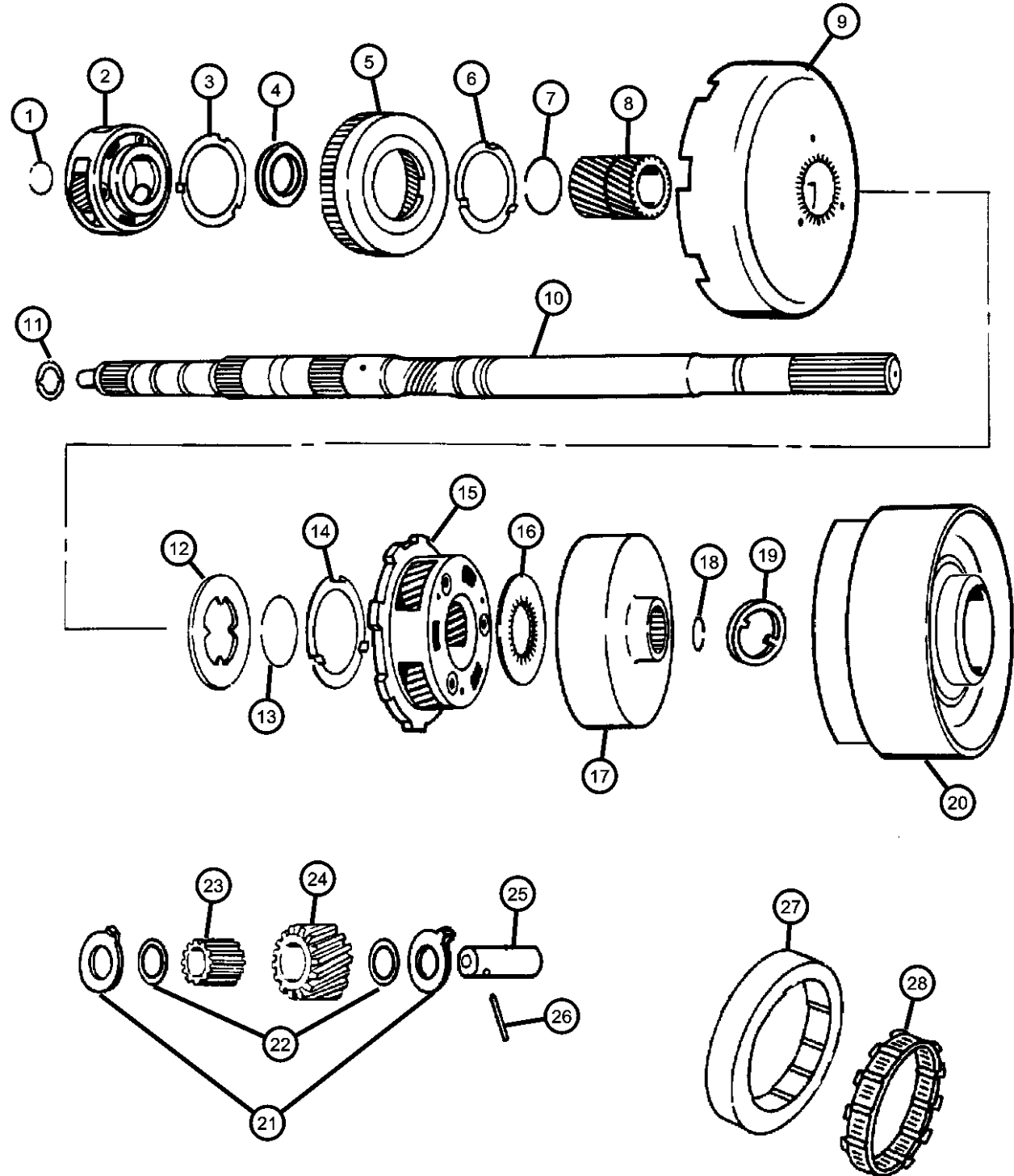

**FRONT & REAR PLANET PINION CARRIER GEARS**

ITEM	PART NUMBER	QTY	LINE	SERIES	BODY	ENGINE	TRANS	TRIM	DESCRIPTION		
25	04428223	4	2, 3			ET0	DGP		Front		
		5	7, 8			ET0	DGP		Front		
		4	7, 8			ET0	DGP		Rear		
		5	7, 8			EW0	DGP		Front		
		4	7, 8			EW0	DGP		Rear		
		5	2, 3			EW0	DGP		Front		
		4	2, 3			EW0	DGP		Rear		
		5	2, 3			ET0	DGP		Front		
		4	2, 3			ET0	DGP		Rear		
		26	06024666	5	7, 8			ET0	DGP		Front
4	7, 8					ET0	DGP		Rear		
5	7, 8					EW0	DGP		Front		
4	7, 8					EW0	DGP		Rear		
5	2, 3					EW0	DGP		Front		
4	2, 3					EW0	DGP		Rear		
5	2, 3					ET0	DGP		Front		
4	2, 3					ET0	DGP		Rear		
27	04471473			1	7, 8			ET0	DGP		Front
				1	7, 8			EW0	DGP		Rear
		1	2, 3			EW0	DGP		Front		
		1	2, 3			ET0	DGP		Rear		
		5	2, 3			ET0	DGP		Front		
		4	2, 3			ET0	DGP		Rear		
		5	2, 3			ET0	DGP		Front		
		4	2, 3			ET0	DGP		Rear		
28	04617199	1	7, 8			ET0	DGP		Front		
		1	7, 8			EW0	DGP		Rear		
		1	2, 3			EW0	DGP		Front		
		1	2, 3			ET0	DGP		Rear		

**RAM PICKUP/CLUB CAB (BE)**

SERIES	LINE
L = Ram Truck	3 = HD DODGE 2WD
(All)	8 = HD DODGE 4WD
	2 = Med. Duty DODGE 2WD
	7 = Med. Duty DODGE 4WD

BODY
33 = Quad Cab (138 WB)
34 = Quad Cab (154 WB)

ENGINE
EML = Engine - 5.9L V8 MPI
EMM = Engine - "Magnum" 5.9L SMPI V8
ETC = Engine- 5.9L Cummins 24V Diesel
ETH = Engine- 5.9L HO Cummins Turbo Diesel
EWA = Engine - 8.0L V10 MPI
ET0 = All 5.9L Cummins Diesel
EM0 = All 5.9L Gas
EW0 = All 8.0L

TRANSMISSION
DDC = Transmission - 5-Speed HD Manual
DDP = Transmission - 5-Speed Manual
DDX = Transmission - 5-Speed HD Manual
DEE = Transmission - 6-Speed HD Manual
DGP = Transmission - 4-Spd. Automatic,47RE
DGT = Transmission - 4-Spd. Automatic,46RE
DG0 = All Automatic Transmissions
DBB = All Manual Transmissions

AR = use ase required - = Non illustrated part

**Output Shaft -47RE (DGP)  
Figure 47RE-430**

ITEM	PART NUMBER	QTY	LINE	SERIES	BODY	ENGINE	TRANS	TRIM	DESCRIPTION
------	-------------	-----	------	--------	------	--------	-------	------	-------------

NOTES: Sales Codes  
[DGP] = 47RE Automatic Transmission

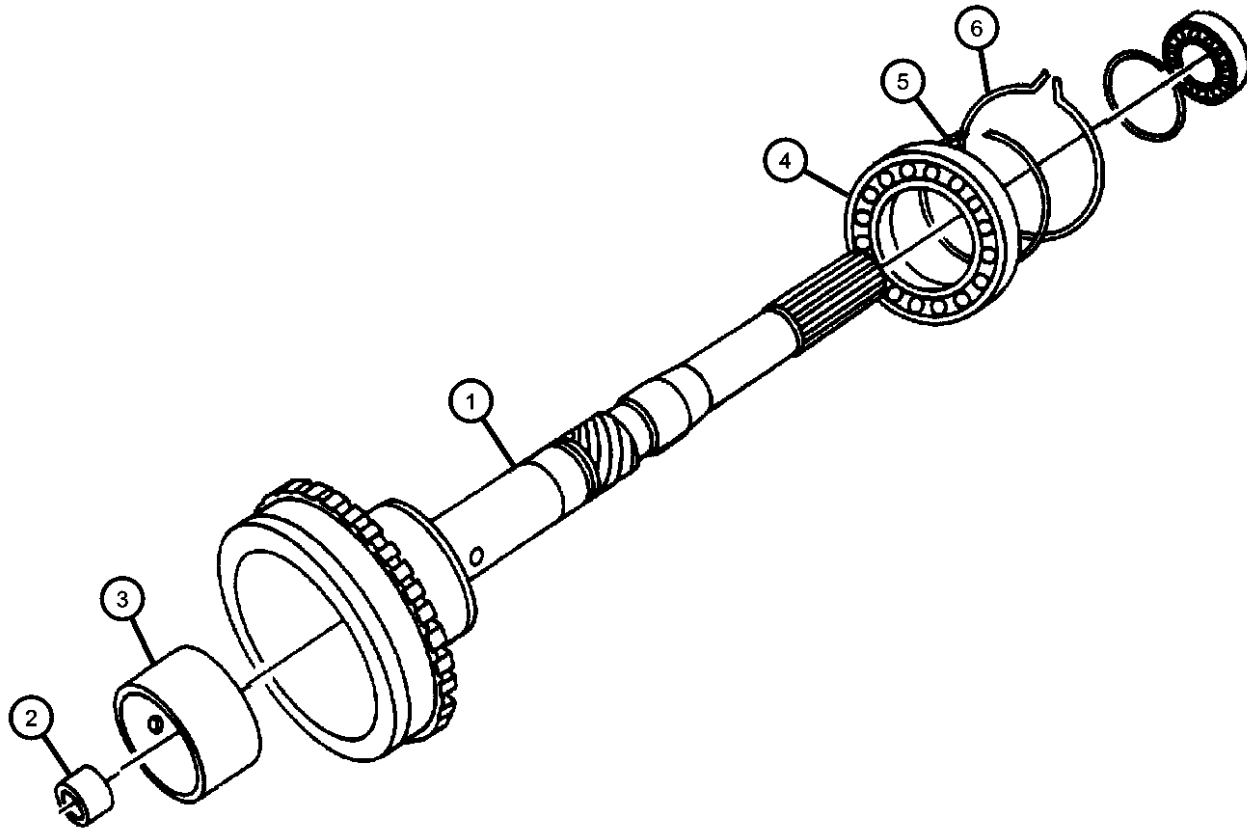

1									OUTPUT SHAFT, Transmission
	04874036	1	7, 8			ET0	DGP		
		1	7, 8			EW0	DGP		
	05003233AA	1	2, 3			EW0	DGP		
		1	2, 3			ET0	DGP		
2		1							BUSHING, (NOT SERVICED)
3		1							BUSHING, (NOT SERVICED)
4									BEARING, Output Shaft
	04461008	1	7, 8			ET0	DGP		
		1	7, 8			EW0	DGP		
		1	2, 3			EW0	DGP		
		1	2, 3			ET0	DGP		
5									SNAP RING
	04461068	1	7, 8			ET0	DGP		
		1	7, 8			EW0	DGP		
		1	2, 3			EW0	DGP		
		1	2, 3			ET0	DGP		
6									SNAP RING
	04461057	1	7, 8			ET0	DGP		
		1	7, 8			EW0	DGP		
		1	2, 3			EW0	DGP		
		1	2, 3			ET0	DGP		

**RAM PICKUP/CLUB CAB (BE)**

SERIES	LINE
L = Ram Truck (All)	3 = HD DODGE 2WD 8 = HD DODGE 4WD 2 = Med. Duty DODGE 2WD 7 = Med. Duty DODGE 4WD

BODY
33 = Quad Cab (138 WB) 34 = Quad Cab (154 WB)

ENGINE
EML = Engine - 5.9L V8 MPI EMM = Engine - "Magnum" 5.9L SMPI V8 ETC = Engine- 5.9L Cummins 24V Diesel ETH = Engine- 5.9L HO Cummins Turbo Diesel EWA = Engine - 8.0L V10 MPI ET0 = All 5.9L Cummins Diesel EM0 = All 5.9L Gas EW0 = All 8.0L

TRANSMISSION
DDC = Transmission - 5-Speed HD Manual DDP = Transmission - 5-Speed Manual DDX = Transmission - 5-Speed HD Manual DEE = Transmission - 6-Speed HD Manual DGP = Transmission - 4-Spd. Automatic,47RE DGT = Transmission - 4-Spd. Automatic,46RE DGO = All Automatic Transmissions DBB = All Manual Transmissions

AR = use ase required - = Non illustrated part

2002 BE

**Bands, Reverse And Kickdown With Linkage -47RE (DGP)**  
**Figure 47RE-510**

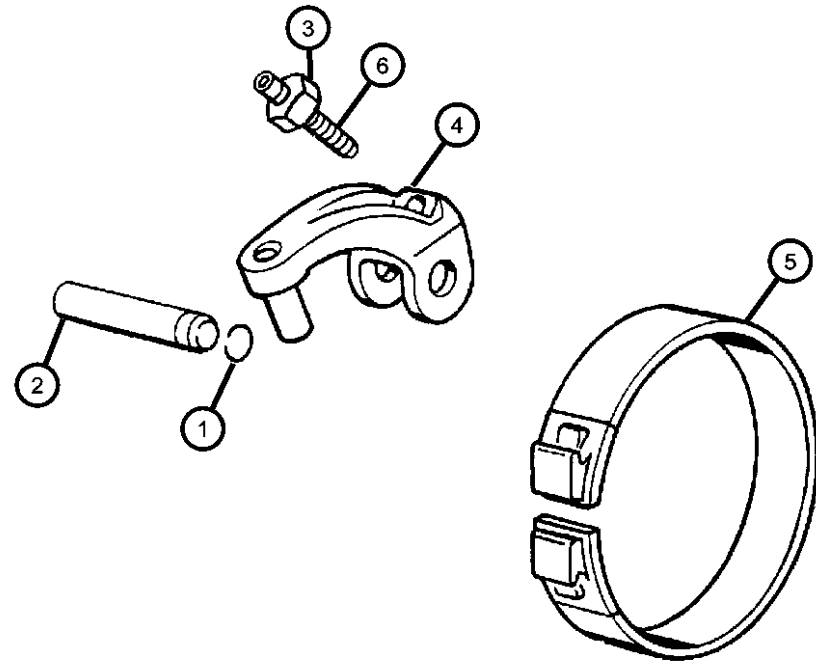

**REVERSE BAND**

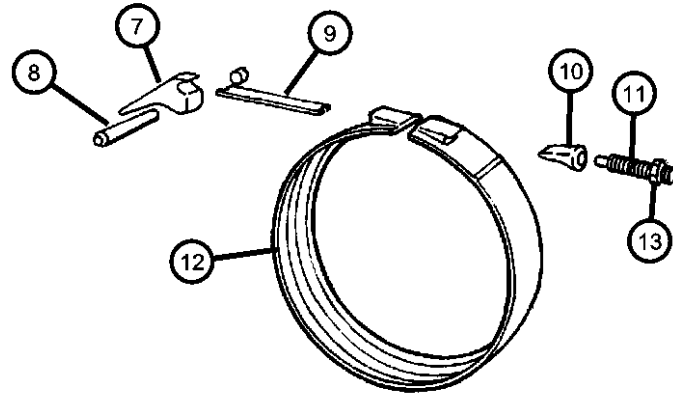

**KICKDOWN BAND**

ITEM	PART NUMBER	QTY	LINE	SERIES	BODY	ENGINE	TRANS	TRIM	DESCRIPTION
------	-------------	-----	------	--------	------	--------	-------	------	-------------

NOTES: Sales Codes  
[DGP] = 47RE Automatic Transmission  
[ET0] = All 5.9L Turbo Diesels  
[EW0] = All 8.0L Gas Engines

1	06030657	2	7, 8			ET0	DGP		O RING, Steering Gear
		2	7, 8			EW0	DGP		
		2	2, 3			EW0	DGP		
		2	2, 3			ET0	DGP		
2	04531234	1	2, 3			EW0	DGP		SHAFT, Band Lever
		1	7, 8			EW0	DGP		
		1	7, 8			ET0	DGP		
		1	2, 3			ET0	DGP		
3	00114942	1	2, 3			ET0	DGP		NUT, Hex, .375-24
		1	7, 8			ET0	DGP		
		1	2, 3			EW0	DGP		
		1	7, 8			EW0	DGP		
4	04531226AB	1	2, 3			EW0	DGP		LEVER, Reverse Band
		1	7, 8			EW0	DGP		
		1	7, 8			ET0	DGP		
		1	2, 3			ET0	DGP		
5	04531231	1	2, 3			EW0	DGP		BAND, Reverse
		1	7, 8			EW0	DGP		
		1	7, 8			ET0	DGP		
		1	2, 3			ET0	DGP		

**RAM PICKUP/CLUB CAB (BE)**

SERIES	LINE
L = Ram Truck (All)	3 = HD DODGE 2WD
	8 = HD DODGE 4WD
	2 = Med. Duty DODGE 2WD
	7 = Med. Duty DODGE 4WD

BODY
33 = Quad Cab (138 WB)
34 = Quad Cab (154 WB)

ENGINE
EML = Engine - 5.9L V8 MPI
EMM = Engine - "Magnum" 5.9L SMPI V8
ETC = Engine- 5.9L Cummins 24V Diesel
ETH = Engine- 5.9L HO Cummins Turbo Diesel
EWA = Engine - 8.0L V10 MPI Diesel
ET0 = All 5.9L Cummins Diesel
EM0 = All 5.9L Gas
EW0 = All 8.0L

TRANSMISSION
DDC = Transmission - 5-Speed HD Manual
DDP = Transmission - 5-Speed Manual
DDX = Transmission - 5-Speed HD Manual
DEE = Transmission - 6-Speed HD Manual
DGP = Transmission - 4-Spd. Automatic,47RE
DGT = Transmission - 4-Spd. Automatic,46RE
DG0 = All Automatic Transmissions
DBB = All Manual Transmissions

AR = use ase required - = Non illustrated part

2002 BE

**Bands, Reverse And Kickdown With Linkage -47RE (DGP)**  
**Figure 47RE-510**

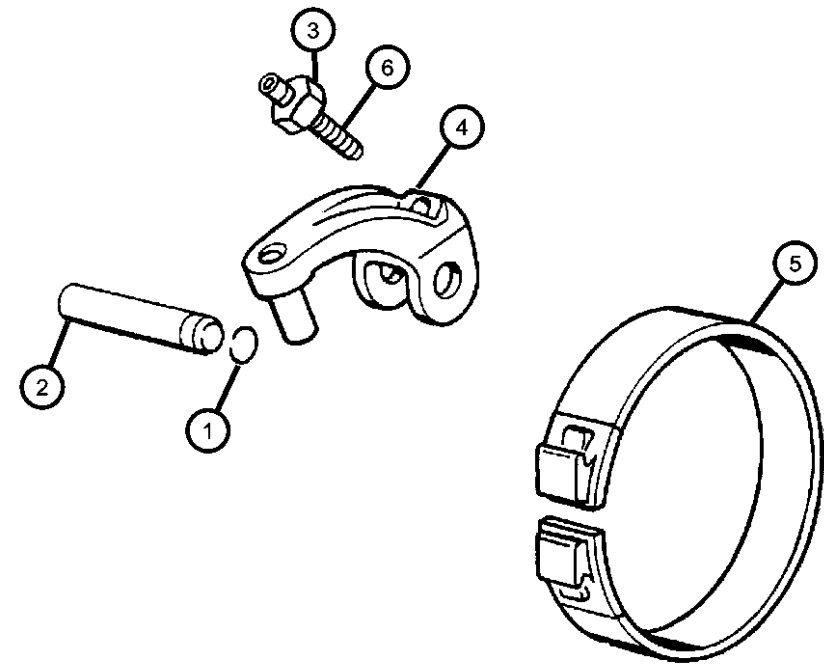

**REVERSE BAND**

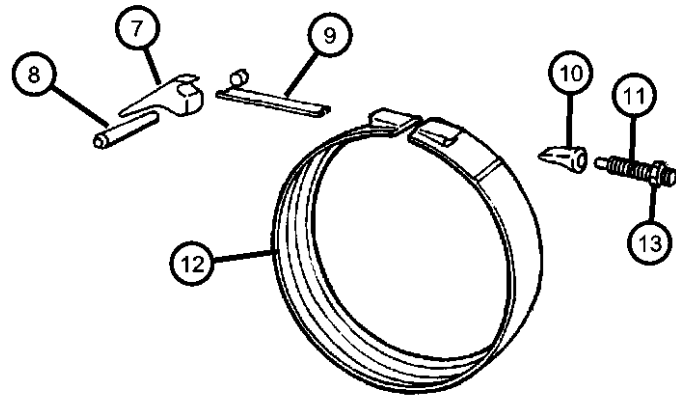

**KICKDOWN BAND**

ITEM	PART NUMBER	QTY	LINE	SERIES	BODY	ENGINE	TRANS	TRIM	DESCRIPTION
6									SCREW, Trans Reverse Band Adjusting, .375-24-1.88
	02538472	1	7, 8			ET0	DGP		
		1	7, 8			EW0	DGP		
		1	2, 3			EW0	DGP		
		1	2, 3			ET0	DGP		
7									LEVER, Kickdown
	02125067	1	7, 8			ET0	DGP		
		1	7, 8			EW0	DGP		
		1	2, 3			EW0	DGP		
		1	2, 3			ET0	DGP		
8									SHAFT, Band Lever
	04531181	1	7, 8			ET0	DGP		
		1	7, 8			EW0	DGP		
		1	2, 3			EW0	DGP		
		1	2, 3			ET0	DGP		
9									STRUT, Kickdown Band
	02124848	1	7, 8			ET0	DGP		
		1	7, 8			EW0	DGP		
		1	2, 3			EW0	DGP		
		1	2, 3			ET0	DGP		
10									ANCHOR, Kickdown Band
	03743338	1	7, 8			ET0	DGP		
		1	7, 8			EW0	DGP		
		1	2, 3			EW0	DGP		
		1	2, 3			ET0	DGP		
11									SCREW
	06036115AA	1	7, 8			ET0	DGP		
		1	7, 8			EW0	DGP		

**RAM PICKUP/CLUB CAB (BE)**

SERIES	LINE
L = Ram Truck (All)	3 = HD DODGE 2WD 8 = HD DODGE 4WD 2 = Med. Duty DODGE 2WD 7 = Med. Duty DODGE 4WD

BODY
33 = Quad Cab (138 WB) 34 = Quad Cab (154 WB)

ENGINE
EML = Engine - 5.9L V8 MPI EMM = Engine - "Magnum" 5.9L SMPI V8 ETC = Engine- 5.9L Cummins 24V Diesel ETH = Engine- 5.9L HO Cummins Turbo Diesel EWA = Engine - 8.0L V10 MPI ET0 = All 5.9L Cummins Diesel EM0 = All 5.9L Gas EW0 = All 8.0L

TRANSMISSION
DDC = Transmission - 5-Speed HD Manual DDP = Transmission - 5-Speed Manual DDX = Transmission - 5-Speed HD Manual DEE = Transmission - 6-Speed HD Manual DGP = Transmission - 4-Spd. Automatic,47RE DGT = Transmission - 4-Spd. Automatic,46RE DGO = All Automatic Transmissions DBB = All Manual Transmissions

AR = use ase required - = Non illustrated part

**Bands, Reverse And Kickdown With Linkage -47RE (DGP)**  
**Figure 47RE-510**

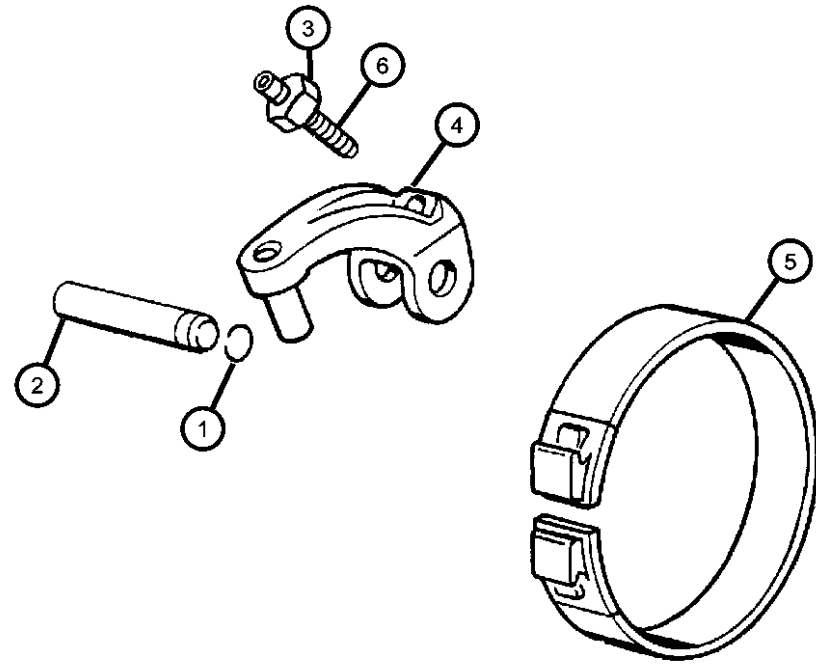

**REVERSE BAND**

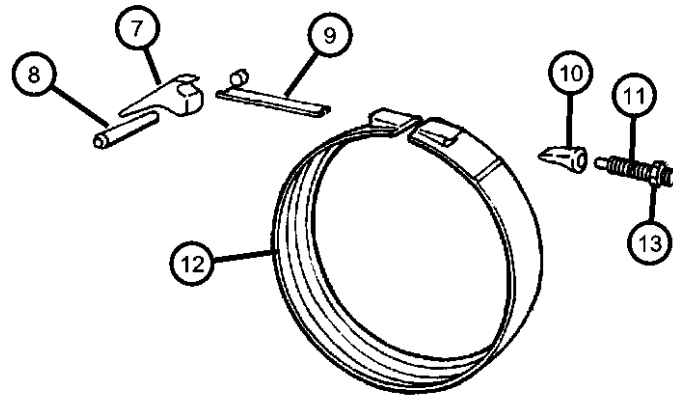

**KICKDOWN BAND**

ITEM	PART NUMBER	QTY	LINE	SERIES	BODY	ENGINE	TRANS	TRIM	DESCRIPTION
		1	2, 3			EW0	DGP		
		1	2, 3			ET0	DGP		
12	04329853	1	7, 8			ET0	DGP		BAND, Kickdown
		1	7, 8			EW0	DGP		
		1	2, 3			EW0	DGP		
		1	2, 3			ET0	DGP		
13	00124934	1	7, 8			ET0	DGP		NUT, Hex Jam, .50-20
		1	7, 8			EW0	DGP		
		1	2, 3			EW0	DGP		
		1	2, 3			ET0	DGP		

**RAM PICKUP/CLUB CAB (BE)**

SERIES	LINE
L = Ram Truck (All)	3 = HD DODGE 2WD 8 = HD DODGE 4WD 2 = Med. Duty DODGE 2WD 7 = Med. Duty DODGE 4WD

BODY
33 = Quad Cab (138 WB) 34 = Quad Cab (154 WB)

ENGINE
EML = Engine - 5.9L V8 MPI EMM = Engine - "Magnum" 5.9L SMPI V8 ETC = Engine- 5.9L Cummins 24V Diesel ETH = Engine- 5.9L HO Cummins Turbo Diesel EWA = Engine - 8.0L V10 MPI Diesel ET0 = All 5.9L Cummins Diesel EM0 = All 5.9L Gas EW0 = All 8.0L

TRANSMISSION
DDC = Transmission - 5-Speed HD Manual DDP = Transmission - 5-Speed Manual DDX = Transmission - 5-Speed HD Manual DEE = Transmission - 6-Speed HD Manual DGP = Transmission - 4-Spd. Automatic,47RE DGT = Transmission - 4-Spd. Automatic,46RE DGO = All Automatic Transmissions DBB = All Manual Transmissions

AR = use ase required - = Non illustrated part

**Valve Body - 47RE (DGP)  
Figure 47RE-710**

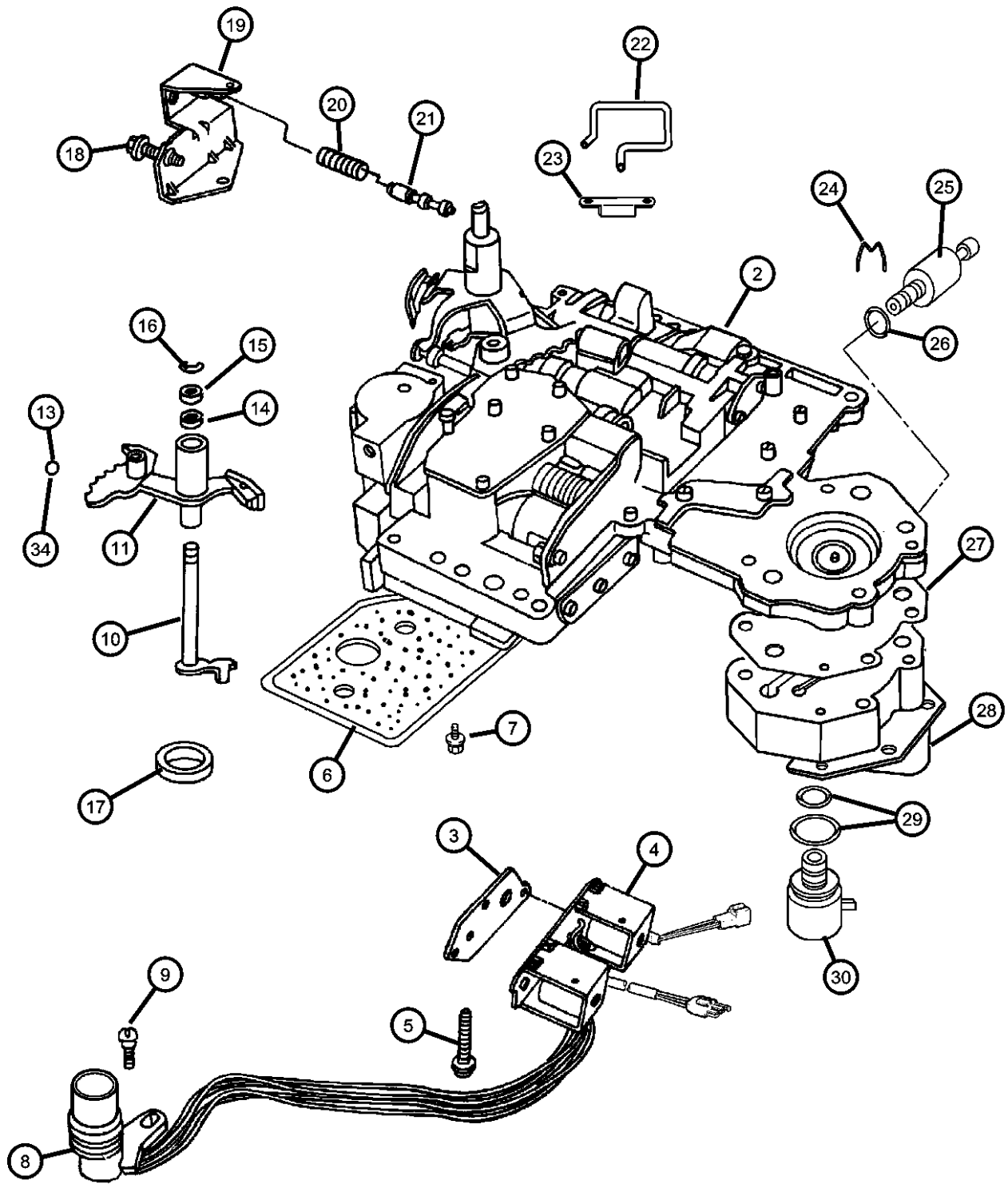

ITEM	PART NUMBER	QTY	LINE	SERIES	BODY	ENGINE	TRANS	TRIM	DESCRIPTION
------	-------------	-----	------	--------	------	--------	-------	------	-------------

NOTES: Sales Codes  
 [DGP] = 47RE Automatic Transmission  
 [ET0] = All 5.9L Turbo Diesels  
 [EW0] = All 8.0L Gas Engines

-1									SEAL AND GASKET PACKAGE, Valve Body and Servo
	04863892AE	1	7, 8			ET0	DGP		
		1	7, 8			EW0	DGP		
		1	2, 3			ET0	DGP		
		1	2, 3			EW0	DGP		
2									BODY, Transfer Plate
	52118796AD	1	7, 8			ET0	DGP		
		1	2, 3			ET0	DGP		
	52118796AE	1	7, 8			EW0	DGP		
		1	2, 3			EW0	DGP		
3									GASKET, Transmission Solenoid
	04617216	1	7, 8			ET0	DGP		
		1	7, 8			EW0	DGP		
		1	2, 3			EW0	DGP		
		1	2, 3			ET0	DGP		
4									SOLENOID, Transmission Overdrive
	52118500	1	7, 8			EW0	DGP		
		1	2, 3			EW0	DGP		
	52118500AB	1	7, 8			ET0	DGP		
		1	2, 3			ET0	DGP		
5									BOLT, Valve Body, .25-20x1.75
	00181071	3	7, 8			ET0	DGP		
		3	7, 8			EW0	DGP		
		3	2, 3			EW0	DGP		
		3	2, 3			ET0	DGP		

**RAM PICKUP/CLUB CAB (BE)**

SERIES	LINE
L = Ram Truck (All)	3 = HD DODGE 2WD 8 = HD DODGE 4WD 2 = Med. Duty DODGE 2WD 7 = Med. Duty DODGE 4WD

BODY
33 = Quad Cab (138 WB) 34 = Quad Cab (154 WB)

ENGINE
EML = Engine - 5.9L V8 MPI EMM = Engine - "Magnum" 5.9L SMPI V8 ETC = Engine- 5.9L Cummins 24V Diesel ETH = Engine- 5.9L HO Cummins Turbo Diesel EWA = Engine - 8.0L V10 MPI ET0 = All 5.9L Cummins Diesel EM0 = All 5.9L Gas EW0 = All 8.0L

TRANSMISSION
DDC = Transmission - 5-Speed HD Manual DDP = Transmission - 5-Speed Manual DDX = Transmission - 5-Speed HD Manual DEE = Transmission - 6-Speed HD Manual DGP = Transmission - 4-Spd. Automatic,47RE DGT = Transmission - 4-Spd. Automatic,46RE DGO = All Automatic Transmissions DBB = All Manual Transmissions

AR = use ase required - = Non illustrated part

2002 BE

Valve Body - 47RE (DGP)  
Figure 47RE-710

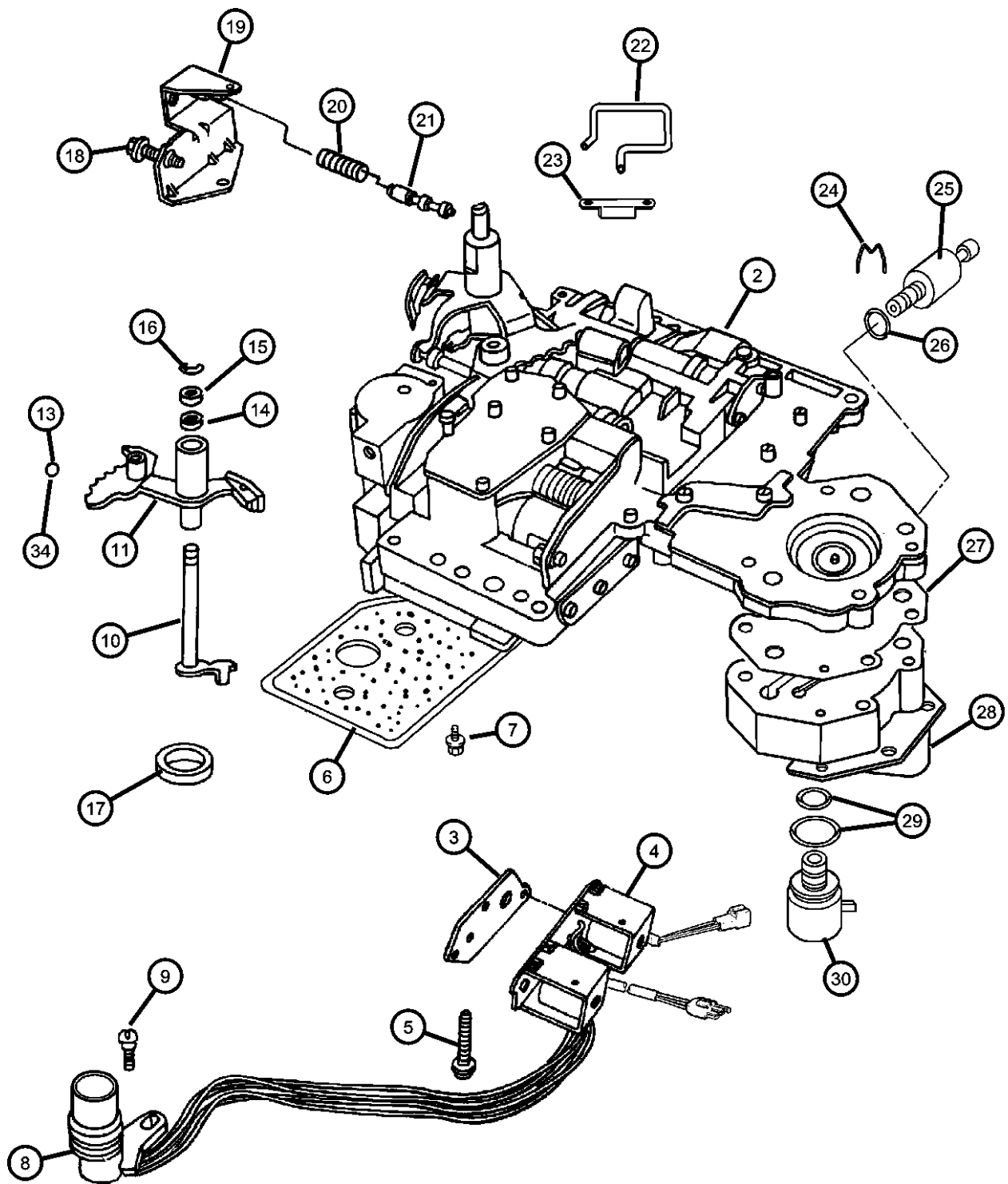

ITEM	PART NUMBER	QTY	LINE	SERIES	BODY	ENGINE	TRANS	TRIM	DESCRIPTION
6	52118789	1	7, 8			ET0	DGP		FILTER, Valve Body
		1	7, 8			EW0	DGP		
		1	2, 3			EW0	DGP		
		1	2, 3			ET0	DGP		
7	06033826	3	7, 8			ET0	DGP		SCREW AND WASHER, Oil Filter Mounting, Fillester Head .190-24x2.500
		3	7, 8			EW0	DGP		
		3	2, 3			EW0	DGP		
		3	2, 3			ET0	DGP		
8	06034748	2	7, 8			EW0	DGP		O RING, Solenoid Wiring, Transmission
		2	2, 3			EW0	DGP		
9	06033985	1	7, 8			ET0	DGP		SCREW, Tapping, .19-24x.75
		1	7, 8			EW0	DGP		
		1	2, 3			EW0	DGP		
		1	2, 3			ET0	DGP		
10	03681227	1	7, 8			ET0	DGP		LEVER, Throttle Valve
		1	7, 8			EW0	DGP		
		1	2, 3			EW0	DGP		
		1	2, 3			ET0	DGP		
11	04617439	1	7, 8			ET0	DGP		LEVER, Manual Valve
		1	7, 8			EW0	DGP		
		1	2, 3			EW0	DGP		

RAM PICKUP/CLUB CAB (BE)

SERIES	LINE
L = Ram Truck (All)	3 = HD DODGE 2WD 8 = HD DODGE 4WD 2 = Med. Duty DODGE 2WD 7 = Med. Duty DODGE 4WD

BODY
33 = Quad Cab (138 WB) 34 = Quad Cab (154 WB)

ENGINE	TRANSMISSION
EML = Engine - 5.9L V8 MPI	DDC = Transmission - 5-Speed HD Manual
EMM = Engine - "Magnum" 5.9L SMPI V8	DDP = Transmission - 5-Speed Manual
ETC = Engine- 5.9L Cummins 24V Diesel	DDX = Transmission - 5-Speed HD Manual
ETH = Engine- 5.9L HO Cummins Turbo Diesel	DEE = Transmission - 6-Speed HD Manual
EWA = Engine - 8.0L V10 MPI Diesel	DGP = Transmission - 4-Spd. Automatic,47RE
ET0 = All 5.9L Cummins Diesel	DGT = Transmission - 4-Spd. Automatic,46RE
EM0 = All 5.9L Gas	DG0 = All Automatic Transmissions
EW0 = All 8.0L	DBB = All Manual Transmissions

AR = use ase required - = Non illustrated part

Valve Body - 47RE (DGP)  
Figure 47RE-710

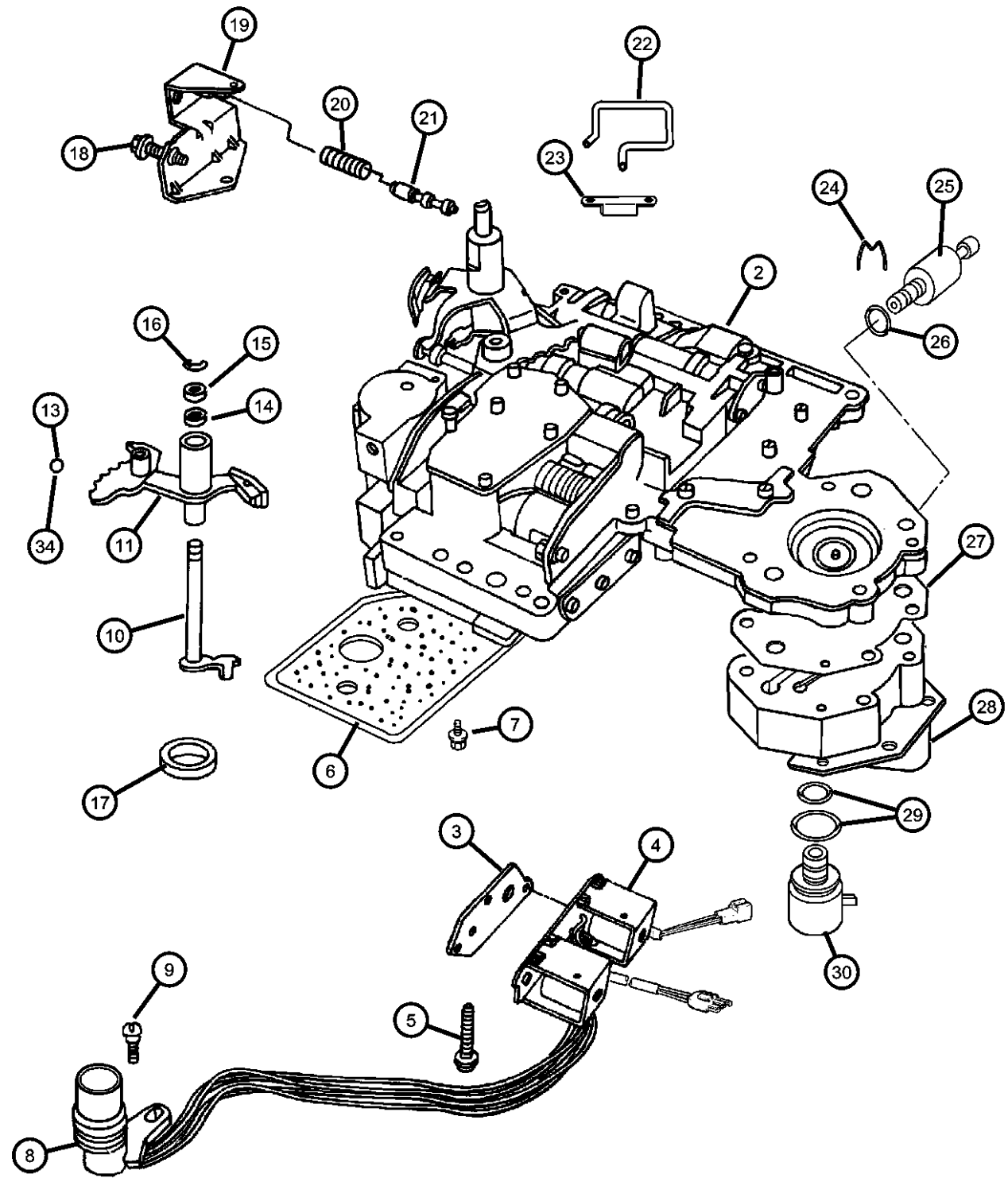

ITEM	PART NUMBER	QTY	LINE	SERIES	BODY	ENGINE	TRANS	TRIM	DESCRIPTION
-12		1	2, 3			ET0	DGP		RIVET, Blind, .125
	00111873	1	7, 8			ET0	DGP		Manual Lever
		1	7, 8			EW0	DGP		Manual Lever
		1	2, 3			EW0	DGP		Manual Lever
		1	2, 3			ET0	DGP		Manual Lever
13									BALL, Manual Lever Detent, .343 Diameter
	00147488	1	7, 8			ET0	DGP		
		1	7, 8			EW0	DGP		
		1	2, 3			EW0	DGP		
		1	2, 3			ET0	DGP		
14									SEAL, Valve Lever Shift
	02466548	1	7, 8			ET0	DGP		
		1	7, 8			EW0	DGP		
		1	2, 3			EW0	DGP		
		1	2, 3			ET0	DGP		
15									WASHER, Manual Valve Lever
	02538062	1	7, 8			ET0	DGP		
		1	7, 8			EW0	DGP		
		1	2, 3			EW0	DGP		
		1	2, 3			ET0	DGP		
16									SNAP RING
	06035208	2	7, 8			ET0	DGP		
		2	7, 8			EW0	DGP		
		2	2, 3			EW0	DGP		
		2	2, 3			ET0	DGP		
17									SEAL, Manual Shift Valve, 1.25 OD
	04505098	1	7, 8			ET0	DGP		

RAM PICKUP/CLUB CAB (BE)

SERIES	LINE
L = Ram Truck (All)	3 = HD DODGE 2WD 8 = HD DODGE 4WD 2 = Med. Duty DODGE 2WD 7 = Med. Duty DODGE 4WD

BODY
33 = Quad Cab (138 WB) 34 = Quad Cab (154 WB)

ENGINE
EML = Engine - 5.9L V8 MPI EMM = Engine - "Magnum" 5.9L SMPI V8 ETC = Engine- 5.9L Cummins 24V Diesel ETH = Engine- 5.9L HO Cummins Turbo Diesel EWA = Engine - 8.0L V10 MPI ET0 = All 5.9L Cummins Diesel EM0 = All 5.9L Gas EW0 = All 8.0L

TRANSMISSION
DDC = Transmission - 5-Speed HD Manual DDP = Transmission - 5-Speed Manual DDX = Transmission - 5-Speed HD Manual DEE = Transmission - 6-Speed HD Manual DGP = Transmission - 4-Spd. Automatic,47RE DGT = Transmission - 4-Spd. Automatic,46RE DGO = All Automatic Transmissions DBB = All Manual Transmissions

AR = use ase required - = Non illustrated part

2002 BE



Valve Body - 47RE (DGP)  
Figure 47RE-710

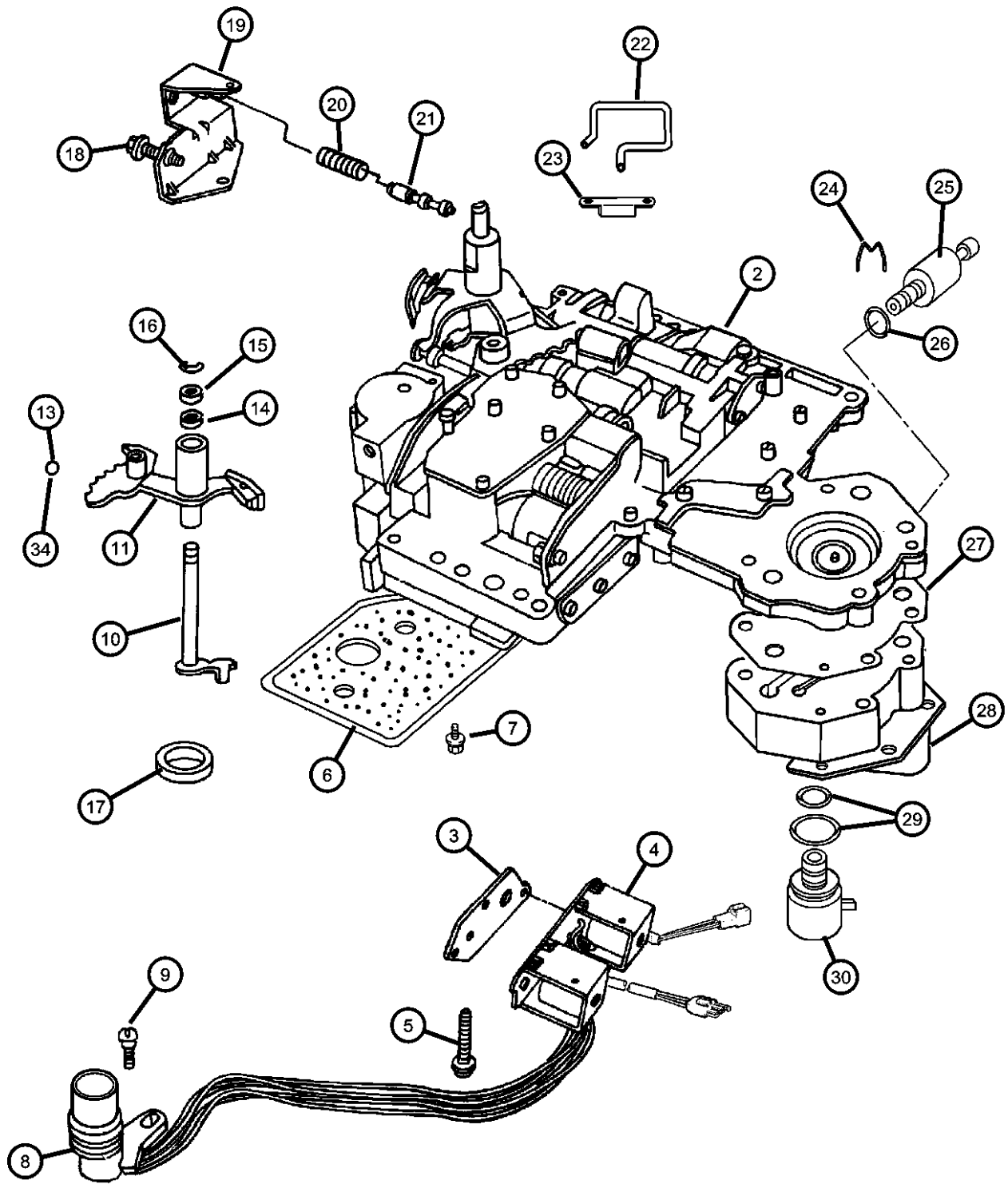

ITEM	PART NUMBER	QTY	LINE	SERIES	BODY	ENGINE	TRANS	TRIM	DESCRIPTION
		1	7, 8			EW0	DGP		
		1	2, 3			EW0	DGP		
		1	2, 3			ET0	DGP		
18									SCREW, Cap Head Lock, .312-24x1.25
	06030609	1	7, 8			ET0	DGP		
		1	7, 8			EW0	DGP		
		1	2, 3			EW0	DGP		
		1	2, 3			ET0	DGP		
19									BRACKET, Valve Body Switch
	04617010	1	7, 8			ET0	DGP		
		1	7, 8			EW0	DGP		
		1	2, 3			EW0	DGP		
		1	2, 3			ET0	DGP		
20									SPRING, Switch Valve
	04130492	1	7, 8			ET0	DGP		
		1	7, 8			EW0	DGP		
		1	2, 3			EW0	DGP		
		1	2, 3			ET0	DGP		
21									VALVE, Trans Lockup Switch
	04505036	1	7, 8			ET0	DGP		
		1	7, 8			EW0	DGP		
		1	2, 3			EW0	DGP		
		1	2, 3			ET0	DGP		
22									TUBE, Boost Valve
	04617008	1	7, 8			ET0	DGP		
		1	7, 8			EW0	DGP		
		1	2, 3			EW0	DGP		
		1	2, 3			ET0	DGP		

RAM PICKUP/CLUB CAB (BE)

SERIES	LINE
L = Ram Truck (All)	3 = HD DODGE 2WD 8 = HD DODGE 4WD 2 = Med. Duty DODGE 2WD 7 = Med. Duty DODGE 4WD

BODY
33 = Quad Cab (138 WB) 34 = Quad Cab (154 WB)

ENGINE
EML = Engine - 5.9L V8 MPI EMM = Engine - "Magnum" 5.9L SMPI V8 ETC = Engine- 5.9L Cummins 24V Diesel ETH = Engine- 5.9L HO Cummins Turbo Diesel EWA = Engine - 8.0L V10 MPI ET0 = All 5.9L Cummins Diesel EM0 = All 5.9L Gas EW0 = All 8.0L

TRANSMISSION
DDC = Transmission - 5-Speed HD Manual DDP = Transmission - 5-Speed Manual DDX = Transmission - 5-Speed HD Manual DEE = Transmission - 6-Speed HD Manual DGP = Transmission - 4-Spd. Automatic,47RE DGT = Transmission - 4-Spd. Automatic,46RE DGO = All Automatic Transmissions DBB = All Manual Transmissions

AR = use ase required - = Non illustrated part

2002 BE

Valve Body - 47RE (DGP)  
Figure 47RE-710

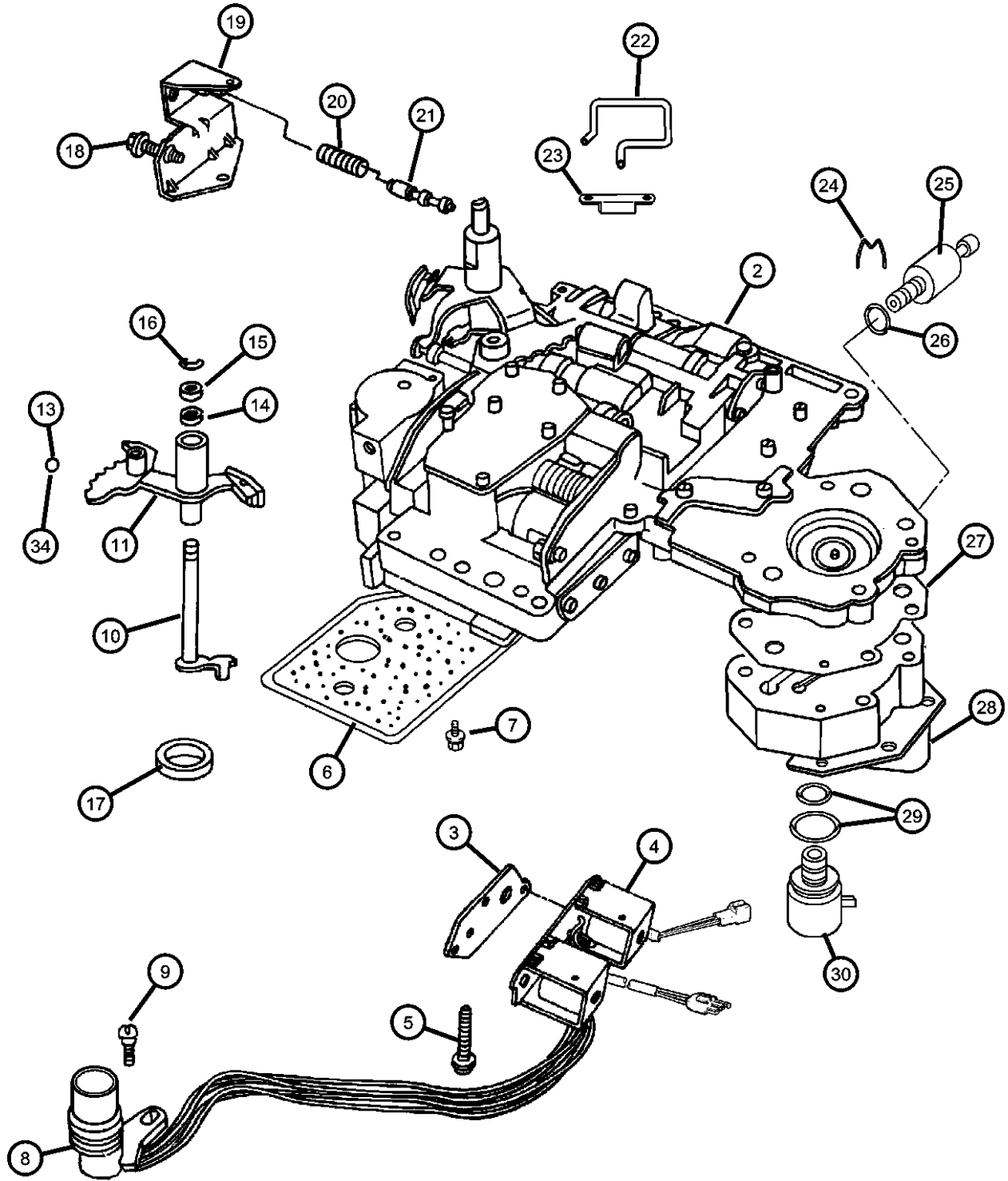

ITEM	PART NUMBER	QTY	LINE	SERIES	BODY	ENGINE	TRANS	TRIM	DESCRIPTION
23									RETAINER, Boost Valve Oil Supply Tube
	52117958	1	7, 8			ET0	DGP		
		1	7, 8			EW0	DGP		
		1	2, 3			EW0	DGP		
		1	2, 3			ET0	DGP		
24									CLIP, Transmission Governor Transducer
	04617219	1	7, 8			ET0	DGP		
		1	7, 8			EW0	DGP		
		1	2, 3			EW0	DGP		
		1	2, 3			ET0	DGP		
25									TRANSDUCER, Pressure Sensor
	56028196AB	1	7, 8			ET0	DGP		
		1	7, 8			EW0	DGP		
		1	2, 3			EW0	DGP		
		1	2, 3			ET0	DGP		
26		1							O RING, Pressure Switch, Serviced with Transducer, (NOT SERVICED)
27									GASKET, Transmission Solenoid
	04617216	1	7, 8			ET0	DGP		
		1	7, 8			EW0	DGP		
		1	2, 3			EW0	DGP		
		1	2, 3			ET0	DGP		
28									RETAINER, Transmission Governor Solenoid
	52117937AB	1	7, 8			ET0	DGP		
		1	7, 8			EW0	DGP		
		1	2, 3			EW0	DGP		
		1	2, 3			ET0	DGP		

RAM PICKUP/CLUB CAB (BE)

SERIES	LINE
L = Ram Truck (All)	3 = HD DODGE 2WD 8 = HD DODGE 4WD 2 = Med. Duty DODGE 2WD 7 = Med. Duty DODGE 4WD

BODY
33 = Quad Cab (138 WB) 34 = Quad Cab (154 WB)

ENGINE
EML = Engine - 5.9L V8 MPI EMM = Engine - "Magnum" 5.9L SMPI V8 ETC = Engine- 5.9L Cummins 24V Diesel ETH = Engine- 5.9L HO Cummins Turbo Diesel EWA = Engine - 8.0L V10 MPI ET0 = All 5.9L Cummins Diesel EM0 = All 5.9L Gas EW0 = All 8.0L

TRANSMISSION
DDC = Transmission - 5-Speed HD Manual DDP = Transmission - 5-Speed Manual DDX = Transmission - 5-Speed HD Manual DEE = Transmission - 6-Speed HD Manual DGP = Transmission - 4-Spd. Automatic,47RE DGT = Transmission - 4-Spd. Automatic,46RE DGO = All Automatic Transmissions DBB = All Manual Transmissions

AR = use ase required - = Non illustrated part

2002 BE

Valve Body - 47RE (DGP)  
Figure 47RE-710

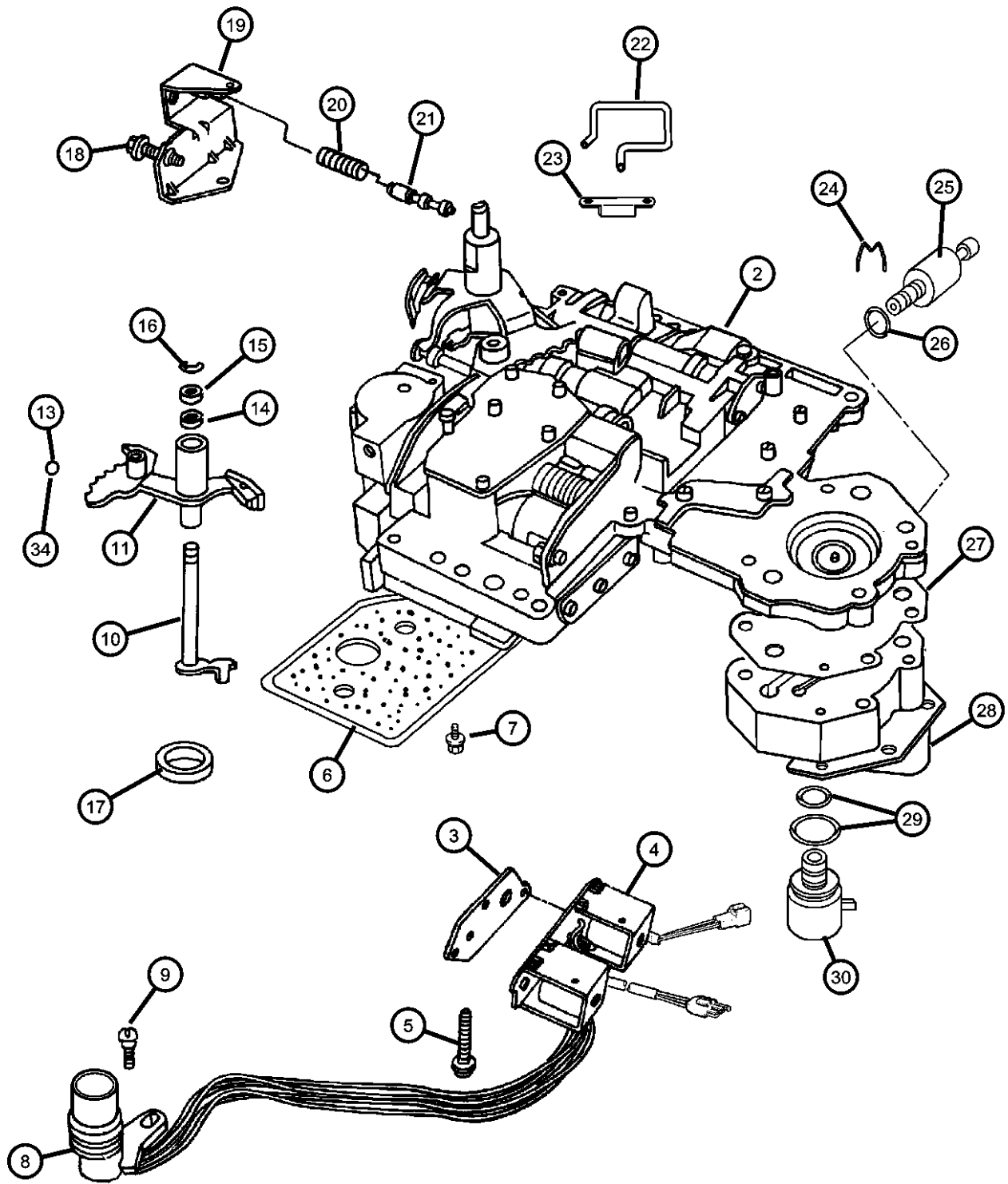

ITEM	PART NUMBER	QTY	LINE	SERIES	BODY	ENGINE	TRANS	TRIM	DESCRIPTION
29	04723549	1	7, 8			ET0	DGP		O RING PACKAGE, Valve Body, Transmission
		1	7, 8			EW0	DGP		
		1	2, 3			EW0	DGP		
		1	2, 3			ET0	DGP		
30	04617210	1	7, 8			ET0	DGP		SOLENOID, Transmission Governor
		1	7, 8			EW0	DGP		
		1	2, 3			EW0	DGP		
		1	2, 3			ET0	DGP		
-31	03878313	1	7, 8			ET0	DGP		SCREEN, Transmission Regulator Valve
		1	7, 8			EW0	DGP		
		1	2, 3			EW0	DGP		
		1	2, 3			ET0	DGP		
-32	52118048AB	1	2, 3			EW0	DGP		PLATE, Transmission Valve Body
		1	7, 8			EW0	DGP		
	52118048AD	1	7, 8			ET0	DGP		
		1	2, 3			ET0	DGP		
-33	04130169	1	2, 3			EW0	DGP		VALVE, Regulator
		1	7, 8			EW0	DGP		
		1	7, 8			ET0	DGP		
		1	2, 3			ET0	DGP		
34	52118261	6	7, 8			ET0	DGP		BALL, Check

RAM PICKUP/CLUB CAB (BE)

SERIES	LINE
L = Ram Truck (All)	3 = HD DODGE 2WD 8 = HD DODGE 4WD 2 = Med. Duty DODGE 2WD 7 = Med. Duty DODGE 4WD

BODY
33 = Quad Cab (138 WB) 34 = Quad Cab (154 WB)

ENGINE
EML = Engine - 5.9L V8 MPI EMM = Engine - "Magnum" 5.9L SMPI V8 ETC = Engine- 5.9L Cummins 24V Diesel ETH = Engine- 5.9L HO Cummins Turbo Diesel EWA = Engine - 8.0L V10 MPI ET0 = All 5.9L Cummins Diesel EMO = All 5.9L Gas EW0 = All 8.0L

TRANSMISSION
DDC = Transmission - 5-Speed HD Manual DDP = Transmission - 5-Speed Manual DDX = Transmission - 5-Speed HD Manual DEE = Transmission - 6-Speed HD Manual DGP = Transmission - 4-Spd. Automatic, 47RE DGT = Transmission - 4-Spd. Automatic, 46RE DGO = All Automatic Transmissions DBB = All Manual Transmissions

AR = use ase required - = Non illustrated part

2002 BE

Valve Body - 47RE (DGP)  
Figure 47RE-710

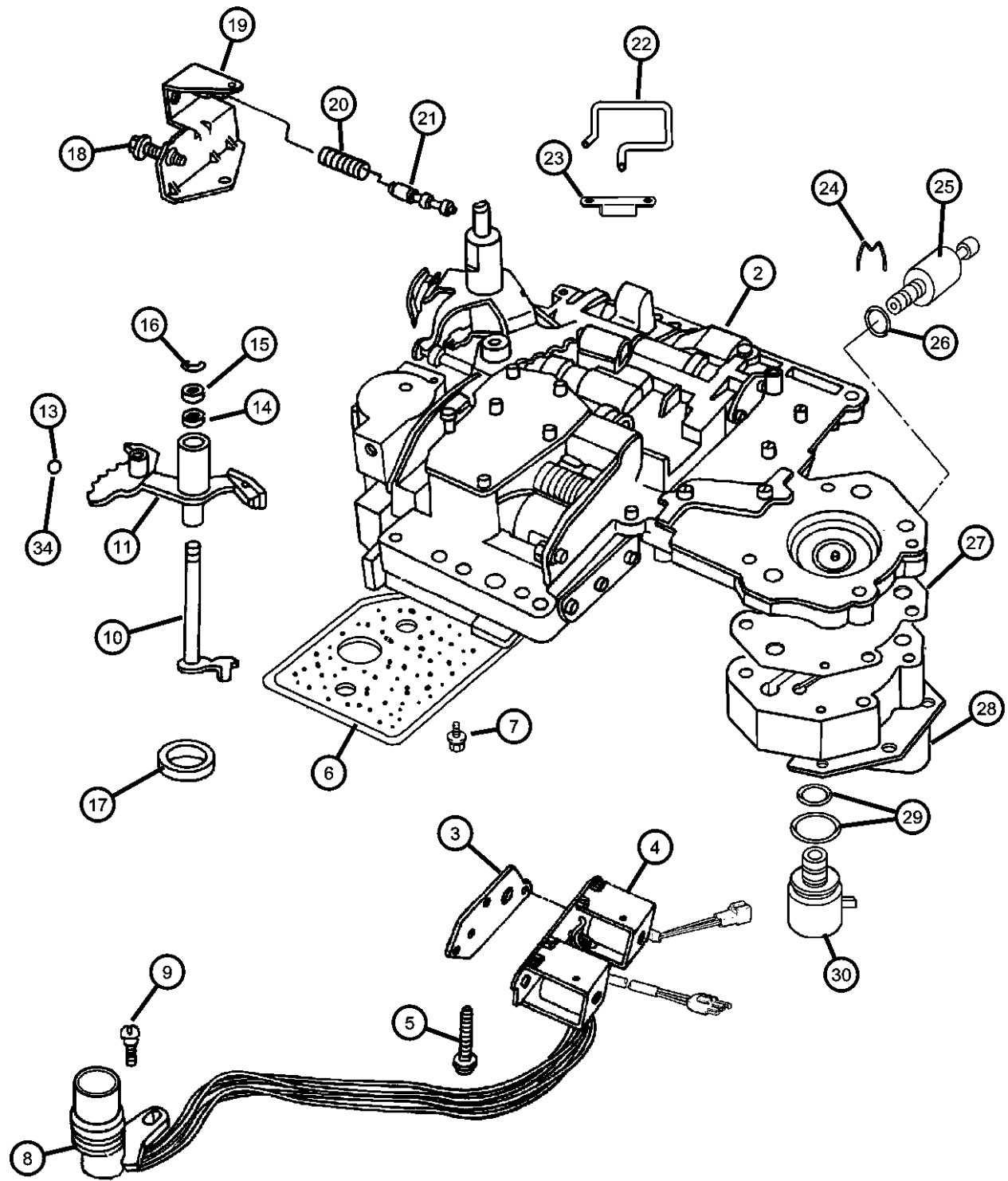

ITEM	PART NUMBER	QTY	LINE	SERIES	BODY	ENGINE	TRANS	TRIM	DESCRIPTION
		6	7, 8			EW0	DGP		
		6	2, 3			EW0	DGP		
		6	2, 3			ET0	DGP		
-35	00179798	3	7, 8			ET0	DGP		BOLT, .25-20 Transfer Plate and Valve Body to Case
		3	7, 8			EW0	DGP		Transfer Plate and Valve Body to Case
		3	2, 3			EW0	DGP		Transfer Plate and Valve Body to Case
		3	2, 3			ET0	DGP		Transfer Plate and Valve Body to Case

RAM PICKUP/CLUB CAB (BE)

SERIES	LINE
L = Ram Truck (All)	3 = HD DODGE 2WD 8 = HD DODGE 4WD 2 = Med. Duty DODGE 2WD 7 = Med. Duty DODGE 4WD

BODY
33 = Quad Cab (138 WB) 34 = Quad Cab (154 WB)

ENGINE
EML = Engine - 5.9L V8 MPI EMM = Engine - "Magnum" 5.9L SMPI V8 ETC = Engine- 5.9L Cummins 24V Diesel ETH = Engine- 5.9L HO Cummins Turbo Diesel EWA = Engine - 8.0L V10 MPI ET0 = All 5.9L Cummins Diesel EM0 = All 5.9L Gas EW0 = All 8.0L

TRANSMISSION
DDC = Transmission - 5-Speed HD Manual DDP = Transmission - 5-Speed Manual DDX = Transmission - 5-Speed HD Manual DEE = Transmission - 6-Speed HD Manual DGP = Transmission - 4-Spd. Automatic,47RE DGT = Transmission - 4-Spd. Automatic,46RE DGO = All Automatic Transmissions DBB = All Manual Transmissions

AR = use ase required - = Non illustrated part

**Servos, Accumulator Piston And Spring -47RE (DGP)  
Figure 47RE-720**

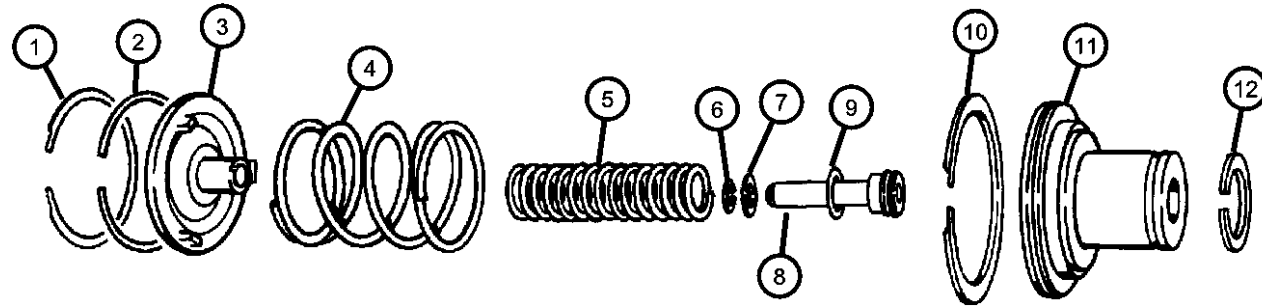

**KICKDOWN SERVO**

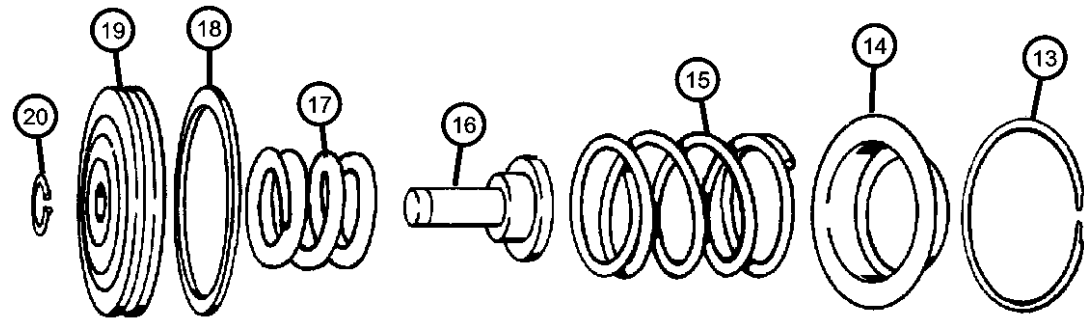

**LOW AND REVERSE SERVO**

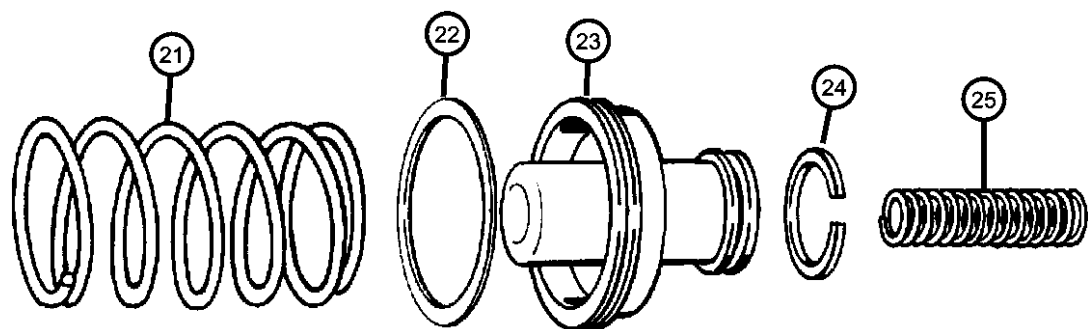

**ACCUMULATOR PISTON AND SPRING**

ITEM	PART NUMBER	QTY	LINE	SERIES	BODY	ENGINE	TRANS	TRIM	DESCRIPTION
------	-------------	-----	------	--------	------	--------	-------	------	-------------

NOTES: Sales Codes  
[DGP] = 47RE 4 Speed Automatic Transmission  
[ELO] = All 5.2L Gas Engines

1	04531244	1	2, 3			EW0	DGP		SNAP RING
		1	7, 8			EW0	DGP		
		1	7, 8			ET0	DGP		
		1	2, 3			ET0	DGP		
2	01942123	1	2, 3			ET0	DGP		SEAL
		1	7, 8			ET0	DGP		
		1	2, 3			EW0	DGP		
		1	7, 8			EW0	DGP		
3	03410441	1	7, 8			ET0	DGP		GUIDE, Kickdown Servo
		1	7, 8			EW0	DGP		
		1	2, 3			EW0	DGP		
		1	2, 3			ET0	DGP		
4	03410518	1	2, 3			EW0	DGP		SPRING, Kickdown Servo Piston, Outer
		1	7, 8			EW0	DGP		Outer
		1	7, 8			ET0	DGP		Outer
		1	2, 3			ET0	DGP		Outer
5	03410444	1	2, 3			ET0	DGP		SPRING, Kickdown Servo Piston, Inner
		1	7, 8			ET0	DGP		Inner
		1	2, 3			EW0	DGP		Inner
		1	7, 8			EW0	DGP		Inner

**RAM PICKUP/CLUB CAB (BE)**

SERIES	LINE
L = Ram Truck (All)	3 = HD DODGE 2WD 8 = HD DODGE 4WD 2 = Med. Duty DODGE 2WD 7 = Med. Duty DODGE 4WD

BODY
33 = Quad Cab (138 WB) 34 = Quad Cab (154 WB)

ENGINE
EML = Engine - 5.9L V8 MPI EMM = Engine - "Magnum" 5.9L SMPI V8 ETC = Engine- 5.9L Cummins 24V Diesel ETH = Engine- 5.9L HO Cummins Turbo Diesel EWA = Engine - 8.0L V10 MPI ET0 = All 5.9L Cummins Diesel EM0 = All 5.9L Gas EW0 = All 8.0L

TRANSMISSION
DDC = Transmission - 5-Speed HD Manual DDP = Transmission - 5-Speed Manual DDX = Transmission - 5-Speed HD Manual DEE = Transmission - 6-Speed HD Manual DGP = Transmission - 4-Spd. Automatic,47RE DGT = Transmission - 4-Spd. Automatic,46RE DGO = All Automatic Transmissions DBB = All Manual Transmissions

AR = use ase required - = Non illustrated part

2002 BE

Servos, Accumulator Piston And Spring -47RE (DGP)  
Figure 47RE-720

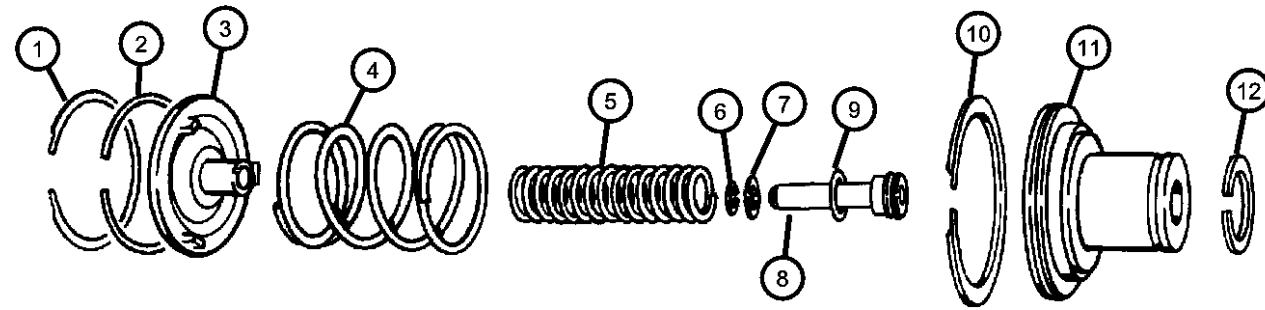

KICKDOWN SERVO

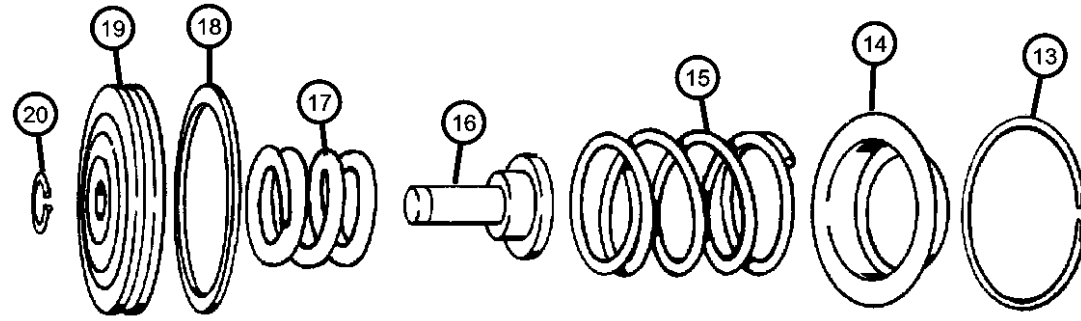

LOW AND REVERSE SERVO

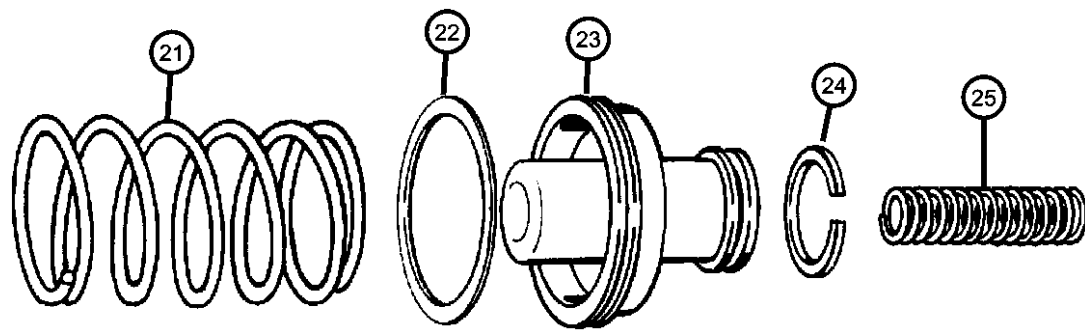

ACCUMULATOR PISTON AND SPRING

ITEM	PART NUMBER	QTY	LINE	SERIES	BODY	ENGINE	TRANS	TRIM	DESCRIPTION
6	06031392	1	2, 3			ET0	DGP		SNAP RING, Brake Master Cylinder
		1	7, 8			ET0	DGP		
		1	2, 3			EW0	DGP		
		1	7, 8			EW0	DGP		
7	03410437	1	2, 3			ET0	DGP		RETAINER, Kick Down
		1	7, 8			ET0	DGP		
		1	2, 3			EW0	DGP		
		1	7, 8			EW0	DGP		
8	03410445	1	2, 3			ET0	DGP		PISTON, Kickdown Servo
		1	7, 8			ET0	DGP		
		1	2, 3			EW0	DGP		
		1	7, 8			EW0	DGP		
9	06028864	1	2, 3			ET0	DGP		O RING, Kick Down Servo
		1	7, 8			ET0	DGP		
		1	2, 3			EW0	DGP		
		1	7, 8			EW0	DGP		
10	01942123	1	2, 3			ET0	DGP		SEAL
		1	7, 8			ET0	DGP		
		1	2, 3			EW0	DGP		
		1	7, 8			EW0	DGP		
11	03410440	1	2, 3			ET0	DGP		PISTON, Kickdown Servo
		1	7, 8			ET0	DGP		

RAM PICKUP/CLUB CAB (BE)

SERIES	LINE
L = Ram Truck (All)	3 = HD DODGE 2WD 8 = HD DODGE 4WD 2 = Med. Duty DODGE 2WD 7 = Med. Duty DODGE 4WD

BODY
33 = Quad Cab (138 WB) 34 = Quad Cab (154 WB)

ENGINE
EML = Engine - 5.9L V8 MPI EMM = Engine - "Magnum" 5.9L SMPI V8 ETC = Engine- 5.9L Cummins 24V Diesel ETH = Engine- 5.9L HO Cummins Turbo Diesel EWA = Engine - 8.0L V10 MPI ET0 = All 5.9L Cummins Diesel EM0 = All 5.9L Gas EW0 = All 8.0L

TRANSMISSION
DDC = Transmission - 5-Speed HD Manual DDP = Transmission - 5-Speed Manual DDX = Transmission - 5-Speed HD Manual DEE = Transmission - 6-Speed HD Manual DGP = Transmission - 4-Spd. Automatic,47RE DGT = Transmission - 4-Spd. Automatic,46RE DGO = All Automatic Transmissions DBB = All Manual Transmissions

AR = use ase required - = Non illustrated part

Servos, Accumulator Piston And Spring -47RE (DGP)  
Figure 47RE-720

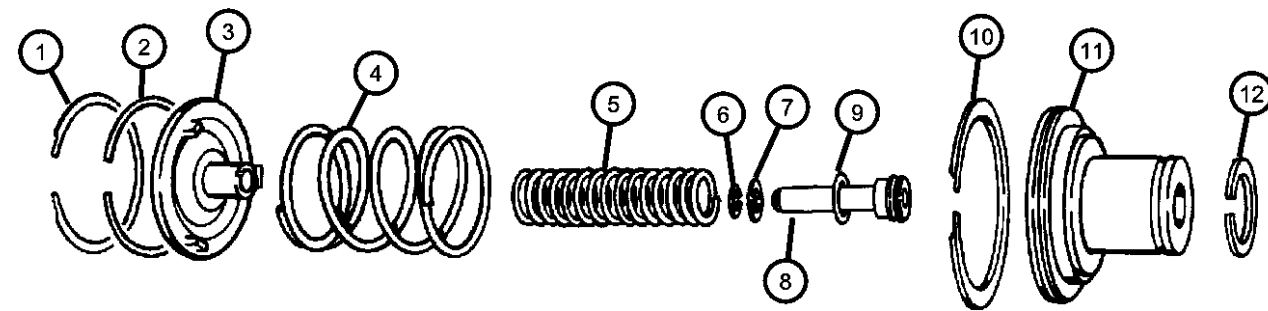

KICKDOWN SERVO

ITEM	PART NUMBER	QTY	LINE	SERIES	BODY	ENGINE	TRANS	TRIM	DESCRIPTION
12	04412444	1	2, 3			EW0	DGP		SEAL
		1	7, 8			EW0	DGP		
		1	2, 3			ET0	DGP		
		1	7, 8			ET0	DGP		
13	04531244	1	2, 3			EW0	DGP		SNAP RING
		1	7, 8			EW0	DGP		
		1	7, 8			ET0	DGP		
		1	2, 3			ET0	DGP		
14	52118342	1	2, 3			EW0	DGP		RETAINER, Transmission Reverse Servo Piston Spring
		1	7, 8			EW0	DGP		
		1	7, 8			ET0	DGP		
		1	2, 3			ET0	DGP		
15	04617773	1	2, 3			EW0	DGP		SPRING, Reverse Servo Piston
		1	7, 8			EW0	DGP		
		1	7, 8			ET0	DGP		
		1	2, 3			ET0	DGP		
16	52118742AB	1	2, 3			EW0	DGP		PLUG, Reverse Servo Piston
		1	7, 8			EW0	DGP		
		1	7, 8			ET0	DGP		
		1	2, 3			ET0	DGP		
17								SPRING, Reverse Servo Piston	

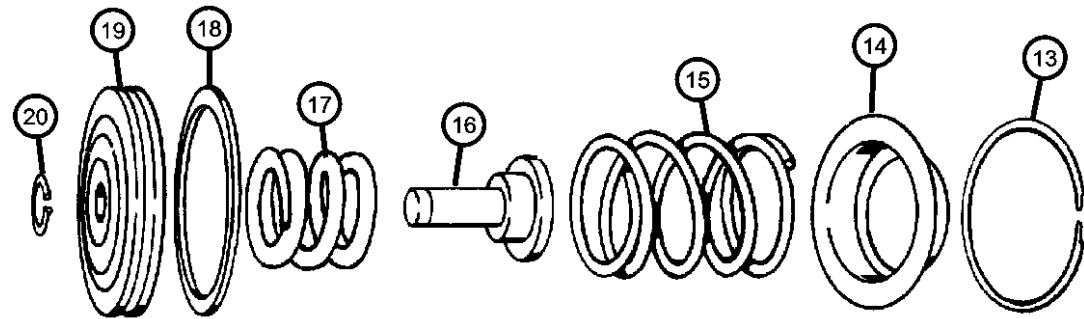

LOW AND REVERSE SERVO

RAM PICKUP/CLUB CAB (BE)

SERIES LINE  
L = Ram Truck (All) 3 = HD DODGE 2WD  
8 = HD DODGE 4WD  
2 = Med. Duty DODGE 2WD  
7 = Med. Duty DODGE 4WD

BODY  
33 = Quad Cab (138 WB)  
34 = Quad Cab (154 WB)

ENGINE  
EML = Engine - 5.9L V8 MPI  
EMM = Engine - "Magnum" 5.9L SMPI V8  
ETC = Engine- 5.9L Cummins 24V Diesel  
ETH = Engine- 5.9L HO Cummins Turbo Diesel  
EWA = Engine - 8.0L V10 MPI  
ET0 = All 5.9L Cummins Diesel  
EM0 = All 5.9L Gas  
EW0 = All 8.0L

TRANSMISSION  
DDC = Transmission - 5-Speed HD Manual  
DDP = Transmission - 5-Speed Manual  
DDX = Transmission - 5-Speed HD Manual  
DEE = Transmission - 6-Speed HD Manual  
DGP = Transmission - 4-Spd. Automatic,47RE  
DGT = Transmission - 4-Spd. Automatic,46RE  
DGO = All Automatic Transmissions  
DBB = All Manual Transmissions

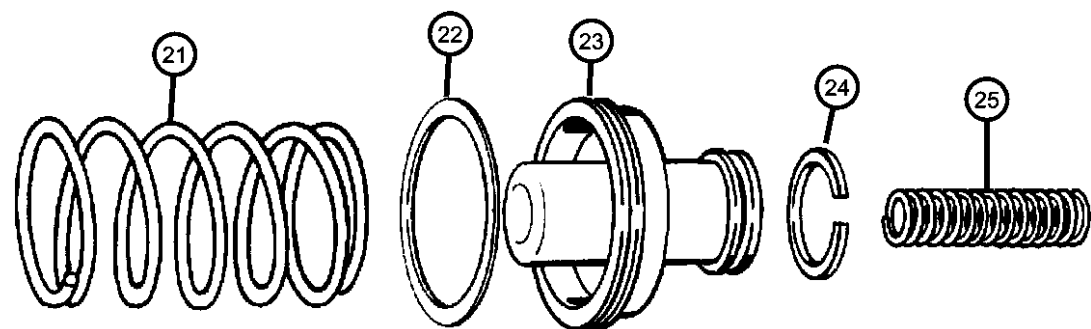

ACCUMULATOR PISTON AND SPRING

Servos, Accumulator Piston And Spring -47RE (DGP)  
Figure 47RE-720

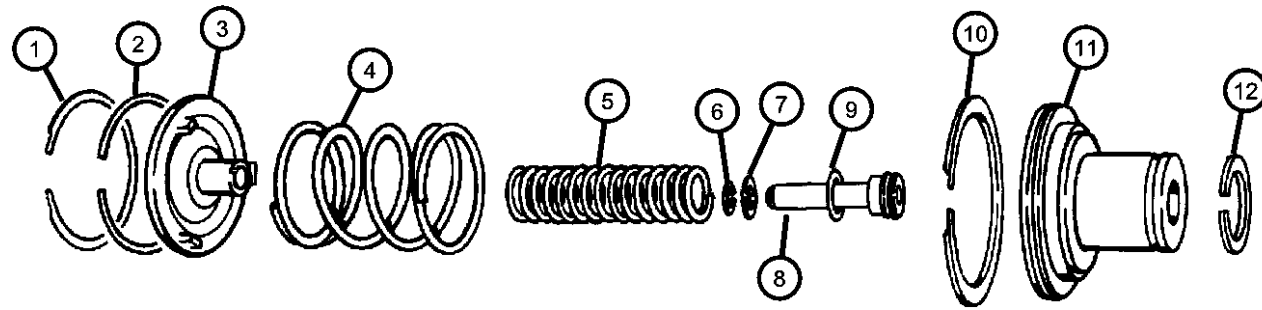

KICKDOWN SERVO

ITEM	PART NUMBER	QTY	LINE	SERIES	BODY	ENGINE	TRANS	TRIM	DESCRIPTION
	52118743	1	2, 3			EW0	DGP		Cushion
		1	7, 8			EW0	DGP		Cushion
		1	7, 8			ET0	DGP		Cushion
		1	2, 3			ET0	DGP		Cushion
18									SEAL, Reverse Servo Piston
	04531233	1	2, 3			EW0	DGP		
		1	7, 8			EW0	DGP		
		1	7, 8			ET0	DGP		
		1	2, 3			ET0	DGP		
19									PISTON, Reverse Servo
	52118745	1	2, 3			EW0	DGP		
		1	7, 8			EW0	DGP		
		1	7, 8			ET0	DGP		
		1	2, 3			ET0	DGP		
20									SNAP RING, .435 ID
	06027153	1	7, 8			ET0	DGP		
		1	7, 8			EW0	DGP		
		1	2, 3			EW0	DGP		
		1	2, 3			ET0	DGP		
21									SPRING, Accumulator Piston
	03515079	1	7, 8			ET0	DGP		
		1	7, 8			EW0	DGP		
		1	2, 3			EW0	DGP		
		1	2, 3			ET0	DGP		
22									SEAL, Piston Accumulator
	03743013	1	7, 8			ET0	DGP		
		1	7, 8			EW0	DGP		
		1	2, 3			EW0	DGP		

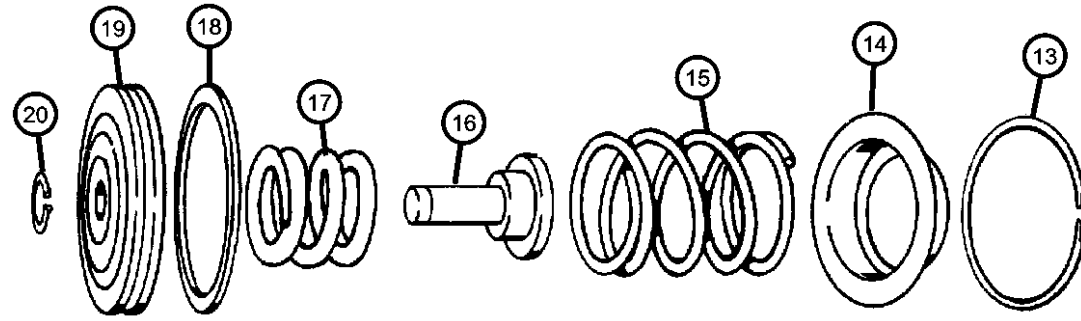

LOW AND REVERSE SERVO

RAM PICKUP/CLUB CAB (BE)

SERIES	LINE
L = Ram Truck (All)	3 = HD DODGE 2WD 8 = HD DODGE 4WD 2 = Med. Duty DODGE 2WD 7 = Med. Duty DODGE 4WD

BODY
33 = Quad Cab (138 WB) 34 = Quad Cab (154 WB)

ENGINE
EML = Engine - 5.9L V8 MPI EMM = Engine - "Magnum" 5.9L SMPI V8 ETC = Engine- 5.9L Cummins 24V Diesel ETH = Engine- 5.9L HO Cummins Turbo Diesel EWA = Engine - 8.0L V10 MPI ET0 = All 5.9L Cummins Diesel EM0 = All 5.9L Gas EW0 = All 8.0L

TRANSMISSION
DDC = Transmission - 5-Speed HD Manual DDP = Transmission - 5-Speed Manual DDX = Transmission - 5-Speed HD Manual DEE = Transmission - 6-Speed HD Manual DGP = Transmission - 4-Spd. Automatic,47RE DGT = Transmission - 4-Spd. Automatic,46RE DGO = All Automatic Transmissions DBB = All Manual Transmissions

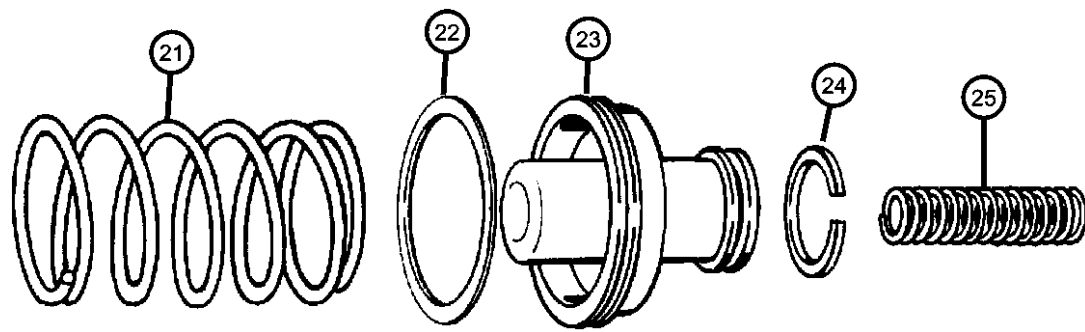

ACCUMULATOR PISTON AND SPRING



Servos, Accumulator Piston And Spring -47RE (DGP)  
Figure 47RE-720

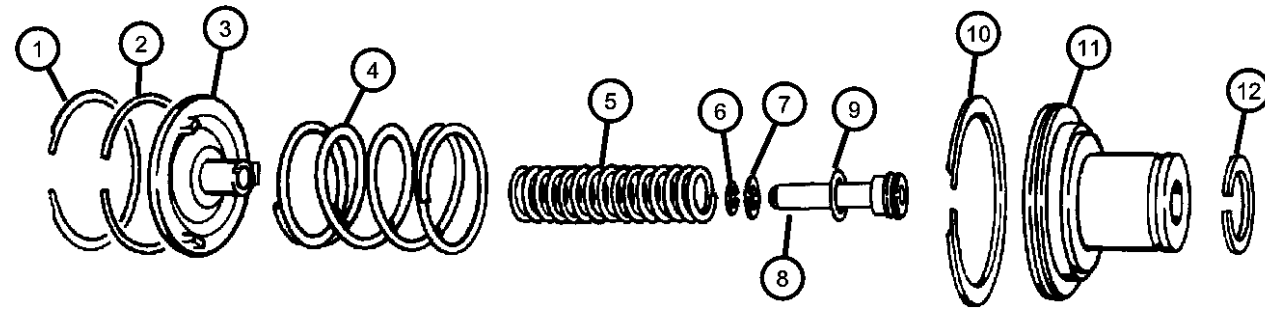

KICKDOWN SERVO

ITEM	PART NUMBER	QTY	LINE	SERIES	BODY	ENGINE	TRANS	TRIM	DESCRIPTION
23		1	2, 3			ET0	DGP		PISTON, Accumulator
	03743650	1	7, 8			ET0	DGP		
		1	7, 8			EW0	DGP		
		1	2, 3			EW0	DGP		
		1	2, 3			ET0	DGP		
24		1	2, 3			EW0	DGP		SEAL, Piston Accumulator
	03743010	1	2, 3			EW0	DGP		
		1	7, 8			EW0	DGP		
		1	7, 8			ET0	DGP		
		1	2, 3			ET0	DGP		
25		1	7, 8			ET0	DGP		SPRING, Accumulator Piston [3/4] Accumulator
	04531258	1	7, 8			ET0	DGP		
		1	7, 8			EW0	DGP		
		1	2, 3			EW0	DGP		
		1	2, 3			ET0	DGP		

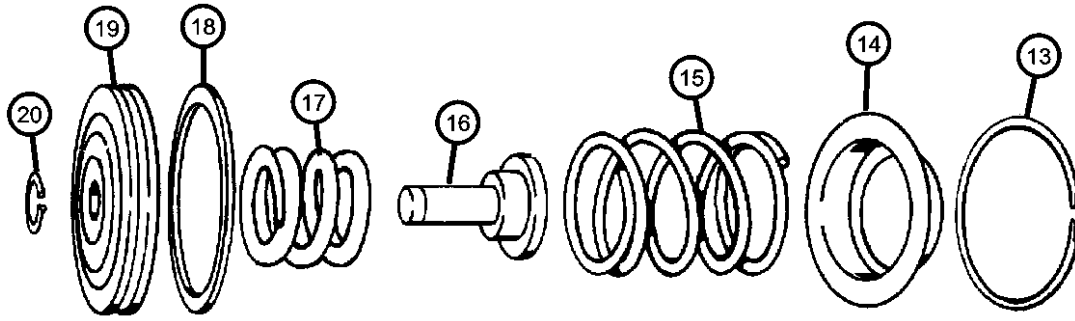

LOW AND REVERSE SERVO

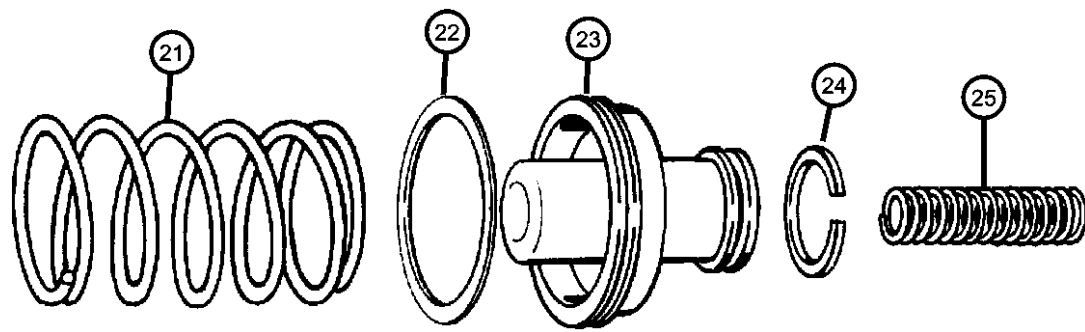

ACCUMULATOR PISTON AND SPRING

RAM PICKUP/CLUB CAB (BE)

SERIES	LINE
L = Ram Truck (All)	3 = HD DODGE 2WD 8 = HD DODGE 4WD 2 = Med. Duty DODGE 2WD 7 = Med. Duty DODGE 4WD

BODY
33 = Quad Cab (138 WB) 34 = Quad Cab (154 WB)

ENGINE
EML = Engine - 5.9L V8 MPI EMM = Engine - "Magnum" 5.9L SMPI V8 ETC = Engine- 5.9L Cummins 24V Diesel ETH = Engine- 5.9L HO Cummins Turbo Diesel EWA = Engine - 8.0L V10 MPI ET0 = All 5.9L Cummins Diesel EM0 = All 5.9L Gas EW0 = All 8.0L

TRANSMISSION
DDC = Transmission - 5-Speed HD Manual DDP = Transmission - 5-Speed Manual DDX = Transmission - 5-Speed HD Manual DEE = Transmission - 6-Speed HD Manual DGP = Transmission - 4-Spd. Automatic,47RE DGT = Transmission - 4-Spd. Automatic,46RE DGO = All Automatic Transmissions DBB = All Manual Transmissions

AR = use ase required - = Non illustrated part

2002 BE

**Parking Sprag - 4 Speed 47RE (DGP)  
Figure 47RE-730**

ITEM	PART NUMBER	QTY	LINE	SERIES	BODY	ENGINE	TRANS	TRIM	DESCRIPTION
1	02466909	1	7, 8			ET0	DGP		SPRING, Parking Sprag
		1	7, 8			EW0	DGP		
		1	2, 3			EW0	DGP		
		1	2, 3			ET0	DGP		
2	04471415AB	1	7, 8			ET0	DGP		SPRAG, Transmission Parking
		1	7, 8			EW0	DGP		
		1	2, 3			EW0	DGP		
		1	2, 3			ET0	DGP		
3	02466892	1	7, 8			ET0	DGP		SHAFT, Parking Sprag
		1	7, 8			EW0	DGP		
		1	2, 3			EW0	DGP		
		1	2, 3			ET0	DGP		
4	83503127	1	7, 8			ET0	DGP		SCREW
		1	7, 8			EW0	DGP		
		1	2, 3			EW0	DGP		
		1	2, 3			ET0	DGP		
5	02538042	1	7, 8			ET0	DGP		PLUG, Parking Sprag
		1	7, 8			EW0	DGP		
		1	2, 3			EW0	DGP		
		1	2, 3			ET0	DGP		
6	02538034	1	7, 8			ET0	DGP		SNAP RING, Transmission
		1	7, 8			EW0	DGP		
		1	2, 3			EW0	DGP		

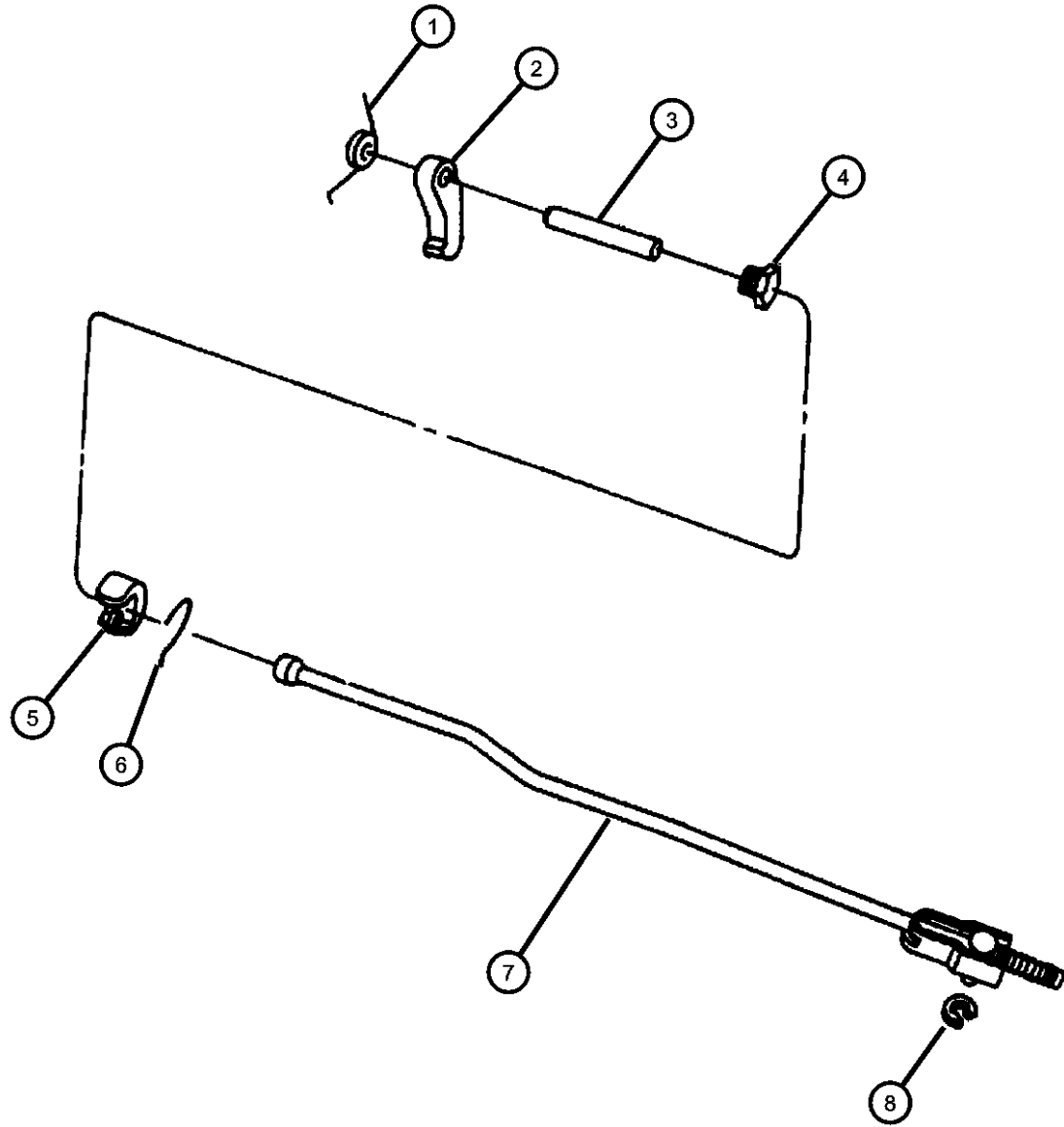

**RAM PICKUP/CLUB CAB (BE)**

SERIES	LINE
L = Ram Truck (All)	3 = HD DODGE 2WD 8 = HD DODGE 4WD 2 = Med. Duty DODGE 2WD 7 = Med. Duty DODGE 4WD

BODY
33 = Quad Cab (138 WB) 34 = Quad Cab (154 WB)

ENGINE
EML = Engine - 5.9L V8 MPI EMM = Engine - "Magnum" 5.9L SMPI V8 ETC = Engine- 5.9L Cummins 24V Diesel ETH = Engine- 5.9L HO Cummins Turbo Diesel EWA = Engine - 8.0L V10 MPI Diesel ET0 = All 5.9L Cummins Diesel EM0 = All 5.9L Gas EW0 = All 8.0L

TRANSMISSION
DDC = Transmission - 5-Speed HD Manual DDP = Transmission - 5-Speed Manual DDX = Transmission - 5-Speed HD Manual DEE = Transmission - 6-Speed HD Manual DGP = Transmission - 4-Spd. Automatic,47RE DGT = Transmission - 4-Spd. Automatic,46RE DGO = All Automatic Transmissions DBB = All Manual Transmissions

AR = use ase required - = Non illustrated part

2002 BE

**Parking Sprag - 4 Speed 47RE (DGP)  
Figure 47RE-730**

ITEM	PART NUMBER	QTY	LINE	SERIES	BODY	ENGINE	TRANS	TRIM	DESCRIPTION
		1	2, 3			ET0	DGP		
7	04471478	1	7, 8			ET0	DGP		ROD, Parking Sprag
		1	7, 8			EW0	DGP		
		1	2, 3			EW0	DGP		
		1	2, 3			ET0	DGP		
8	06035256	1	7, 8			ET0	DGP		SNAP RING, Rod
		1	7, 8			EW0	DGP		
		1	2, 3			EW0	DGP		
		1	2, 3			ET0	DGP		

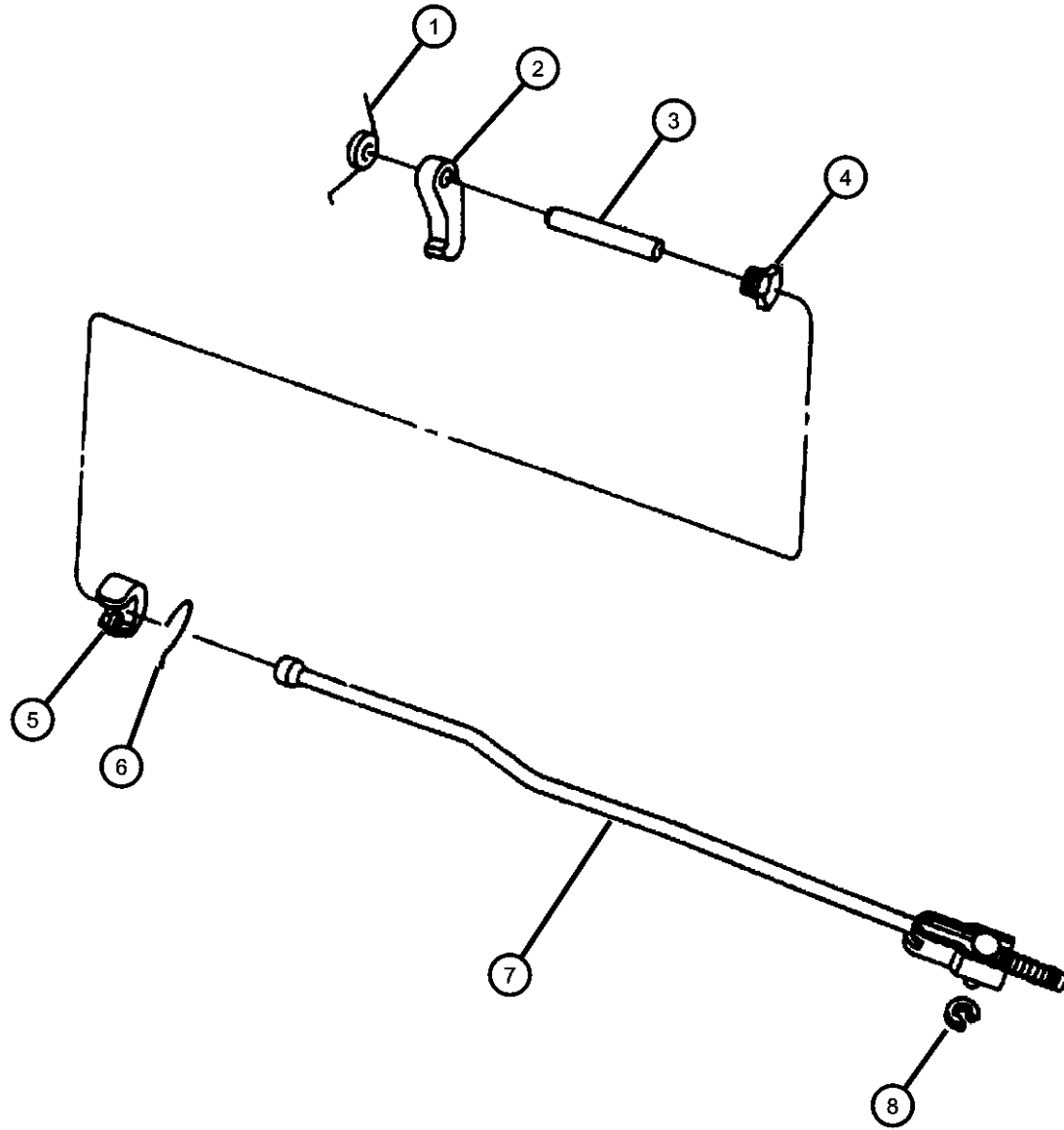

**RAM PICKUP/CLUB CAB (BE)**

SERIES	LINE
L = Ram Truck (All)	3 = HD DODGE 2WD 8 = HD DODGE 4WD 2 = Med. Duty DODGE 2WD 7 = Med. Duty DODGE 4WD

BODY
33 = Quad Cab (138 WB) 34 = Quad Cab (154 WB)

ENGINE
EML = Engine - 5.9L V8 MPI EMM = Engine - "Magnum" 5.9L SMPI V8 ETC = Engine- 5.9L Cummins 24V Diesel ETH = Engine- 5.9L HO Cummins Turbo Diesel EWA = Engine - 8.0L V10 MPI ET0 = All 5.9L Cummins Diesel EM0 = All 5.9L Gas EW0 = All 8.0L

TRANSMISSION
DDC = Transmission - 5-Speed HD Manual DDP = Transmission - 5-Speed Manual DDX = Transmission - 5-Speed HD Manual DEE = Transmission - 6-Speed HD Manual DGP = Transmission - 4-Spd. Automatic,47RE DGT = Transmission - 4-Spd. Automatic,46RE DGO = All Automatic Transmissions DBB = All Manual Transmissions

AR = use ase required - = Non illustrated part

**Clutch, Overdrive With Gear Train -47RE (DGP)  
Figure 47RE-1010**

ITEM	PART NUMBER	QTY	LINE	SERIES	BODY	ENGINE	TRANS	TRIM	DESCRIPTION
------	-------------	-----	------	--------	------	--------	-------	------	-------------

NOTES: Sales Codes  
 [DGP] = 47RE 4 Speed Automatic Transmission  
 [ET0] = All 5.9L Turbo Diesel Engines  
 [EW0] = All 8.0L Gas Engines

1									PLATE PACKAGE, Transmission Module
	04740774	1	7, 8			ET0	DGP		
		1	7, 8			EW0	DGP		
		1	2, 3			EW0	DGP		
		1	2, 3			ET0	DGP		
2		1							BEARING, (NOT SERVICED)
3									GEAR, Overdrive Sun
	05015107AA	1	7, 8			ET0	DGP		
		1	7, 8			EW0	DGP		
		1	2, 3			EW0	DGP		
		1	2, 3			ET0	DGP		
4		1							BUSHING, (NOT SERVICED)
5									CARRIER, O/Drive Planet Pinion
	04761011	1	7, 8			ET0	DGP		
		1	7, 8			EW0	DGP		
		1	2, 3			EW0	DGP		
		1	2, 3			ET0	DGP		
6									RACE, Overrunning Clutch
	04461124	1	7, 8			ET0	DGP		
		1	7, 8			EW0	DGP		
		1	2, 3			EW0	DGP		
		1	2, 3			ET0	DGP		
7									THRUST BEARING, Ovedrive Third Position
	04461014	1	7, 8			ET0	DGP		
		1	7, 8			EW0	DGP		

**RAM PICKUP/CLUB CAB (BE)**

SERIES      LINE  
 L = Ram Truck      3 = HD DODGE 2WD  
 (All)                      8 = HD DODGE 4WD  
                                  2 = Med. Duty DODGE 2WD  
                                  7 = Med. Duty DODGE 4WD

BODY  
 33 = Quad Cab (138 WB)  
 34 = Quad Cab (154 WB)

ENGINE  
 EML = Engine - 5.9L V8 MPI  
 EMM = Engine - "Magnum" 5.9L SMPI V8  
 ETC = Engine- 5.9L Cummins 24V Diesel  
 ETH = Engine- 5.9L HO Cummins Turbo Diesel  
 EWA = Engine - 8.0L V10 MPI  
 ET0 = All 5.9L Cummins Diesel  
 EM0 = All 5.9L Gas  
 EW0 = All 8.0L

TRANSMISSION  
 DDC = Transmission - 5-Speed HD Manual  
 DDP = Transmission - 5-Speed Manual  
 DDX = Transmission - 5-Speed HD Manual  
 DEE = Transmission - 6-Speed HD Manual  
 DGP = Transmission - 4-Spd. Automatic,47RE  
 DGT = Transmission - 4-Spd. Automatic,46RE  
 DG0 = All Automatic Transmissions  
 DBB = All Manual Transmissions

AR = use ase required - = Non illustrated part

2002 BE

**Clutch, Overdrive With Gear Train -47RE (DGP)  
Figure 47RE-1010**

ITEM	PART NUMBER	QTY	LINE	SERIES	BODY	ENGINE	TRANS	TRIM	DESCRIPTION
8	04461015	1	2, 3			EW0	DGP		CLUTCH, Overdrive Overrunning
		1	2, 3			ET0	DGP		
		1	7, 8			ET0	DGP		
		1	7, 8			EW0	DGP		
		1	2, 3			EW0	DGP		
9	04761010	1	2, 3			ET0	DGP		GEAR, Overdrive Annulus
		1	2, 3			ET0	DGP		
		1	7, 8			ET0	DGP		
		1	7, 8			EW0	DGP		
		1	2, 3			EW0	DGP		
10	04461059	1	2, 3			ET0	DGP		SNAP RING, 5.25 OD
		1	2, 3			ET0	DGP		
		1	7, 8			ET0	DGP		
		1	7, 8			EW0	DGP		
		1	2, 3			EW0	DGP		
11	04461060	1	2, 3			ET0	DGP		SNAP RING, 6.00 OD
		1	2, 3			ET0	DGP		
		2	7, 8			ET0	DGP		
		2	7, 8			EW0	DGP		
		2	2, 3			EW0	DGP		
12	04461089	2	2, 3			ET0	DGP		DRUM, Automatic Transmission
		2	2, 3			ET0	DGP		
		1	2, 3			ET0	DGP		
		1	7, 8			ET0	DGP		
		1	7, 8			EW0	DGP		
13	04461089	1	2, 3			ET0	DGP		SNAP RING, 2.1875 OD
		1	7, 8			ET0	DGP		
		1	7, 8			EW0	DGP		
		1	2, 3			EW0	DGP		

**RAM PICKUP/CLUB CAB (BE)**

SERIES	LINE
L = Ram Truck (All)	3 = HD DODGE 2WD 8 = HD DODGE 4WD 2 = Med. Duty DODGE 2WD 7 = Med. Duty DODGE 4WD

BODY
33 = Quad Cab (138 WB) 34 = Quad Cab (154 WB)

ENGINE
EML = Engine - 5.9L V8 MPI EMM = Engine - "Magnum" 5.9L SMPI V8 ETC = Engine- 5.9L Cummins 24V Diesel ETH = Engine- 5.9L HO Cummins Turbo Diesel EWA = Engine - 8.0L V10 MPI ET0 = All 5.9L Cummins Diesel EM0 = All 5.9L Gas EW0 = All 8.0L

TRANSMISSION
DDC = Transmission - 5-Speed HD Manual DDP = Transmission - 5-Speed Manual DDX = Transmission - 5-Speed HD Manual DEE = Transmission - 6-Speed HD Manual DGP = Transmission - 4-Spd. Automatic,47RE DGT = Transmission - 4-Spd. Automatic,46RE DGO = All Automatic Transmissions DBB = All Manual Transmissions

AR = use ase required - = Non illustrated part

2002 BE

**Clutch, Overdrive With Gear Train -47RE (DGP)**  
**Figure 47RE-1010**

ITEM	PART NUMBER	QTY	LINE	SERIES	BODY	ENGINE	TRANS	TRIM	DESCRIPTION
	04461063	1	7, 8			ET0	DGP		SPRING, Direct Clutch
		1	7, 8			EW0	DGP		
		1	2, 3			EW0	DGP		
		1	2, 3			ET0	DGP		
14	04461027	1	7, 8			EW0	DGP		HUB, Direct Clutch
		1	2, 3			EW0	DGP		
	04461146	1	2, 3			ET0	DGP		
		1	7, 8			ET0	DGP		
15	04461072	1	7, 8			ET0	DGP		THRUST BEARING, Overdrive
		1	7, 8			EW0	DGP		
		1	2, 3			EW0	DGP		
		1	2, 3			ET0	DGP		
16	04446724	1	7, 8			ET0	DGP		PLATE, Transmission Clutch Reaction
		1	7, 8			EW0	DGP		
		1	2, 3			EW0	DGP		
		1	2, 3			ET0	DGP		
17	04461030	1	7, 8			ET0	DGP		DISC, Direct Clutch
		1	7, 8			EW0	DGP		
		1	2, 3			EW0	DGP		
		1	2, 3			ET0	DGP		
18	04461042	10	7, 8			ET0	DGP		
		10	7, 8			EW0	DGP		
		10	2, 3			EW0	DGP		

**RAM PICKUP/CLUB CAB (BE)**

SERIES      LINE  
L = Ram Truck      3 = HD DODGE 2WD  
(All)                    8 = HD DODGE 4WD  
                             2 = Med. Duty DODGE 2WD  
                             7 = Med. Duty DODGE 4WD

BODY  
33 = Quad Cab (138 WB)  
34 = Quad Cab (154 WB)

ENGINE  
EML = Engine - 5.9L V8 MPI  
EMM = Engine - "Magnum" 5.9L SMPI V8  
ETC = Engine- 5.9L Cummins 24V Diesel  
ETH = Engine- 5.9L HO Cummins Turbo Diesel  
EWA = Engine - 8.0L V10 MPI  
ET0 = All 5.9L Cummins Diesel  
EM0 = All 5.9L Gas  
EW0 = All 8.0L

TRANSMISSION  
DDC = Transmission - 5-Speed HD Manual  
DDP = Transmission - 5-Speed Manual  
DDX = Transmission - 5-Speed HD Manual  
DEE = Transmission - 6-Speed HD Manual  
DGP = Transmission - 4-Spd. Automatic,47RE  
DGT = Transmission - 4-Spd. Automatic,46RE  
DGO = All Automatic Transmissions  
DBB = All Manual Transmissions

AR = use ase required - = Non illustrated part

2002 BE

**Clutch, Overdrive With Gear Train -47RE (DGP)**  
**Figure 47RE-1010**

ITEM	PART NUMBER	QTY	LINE	SERIES	BODY	ENGINE	TRANS	TRIM	DESCRIPTION
------	-------------	-----	------	--------	------	--------	-------	------	-------------

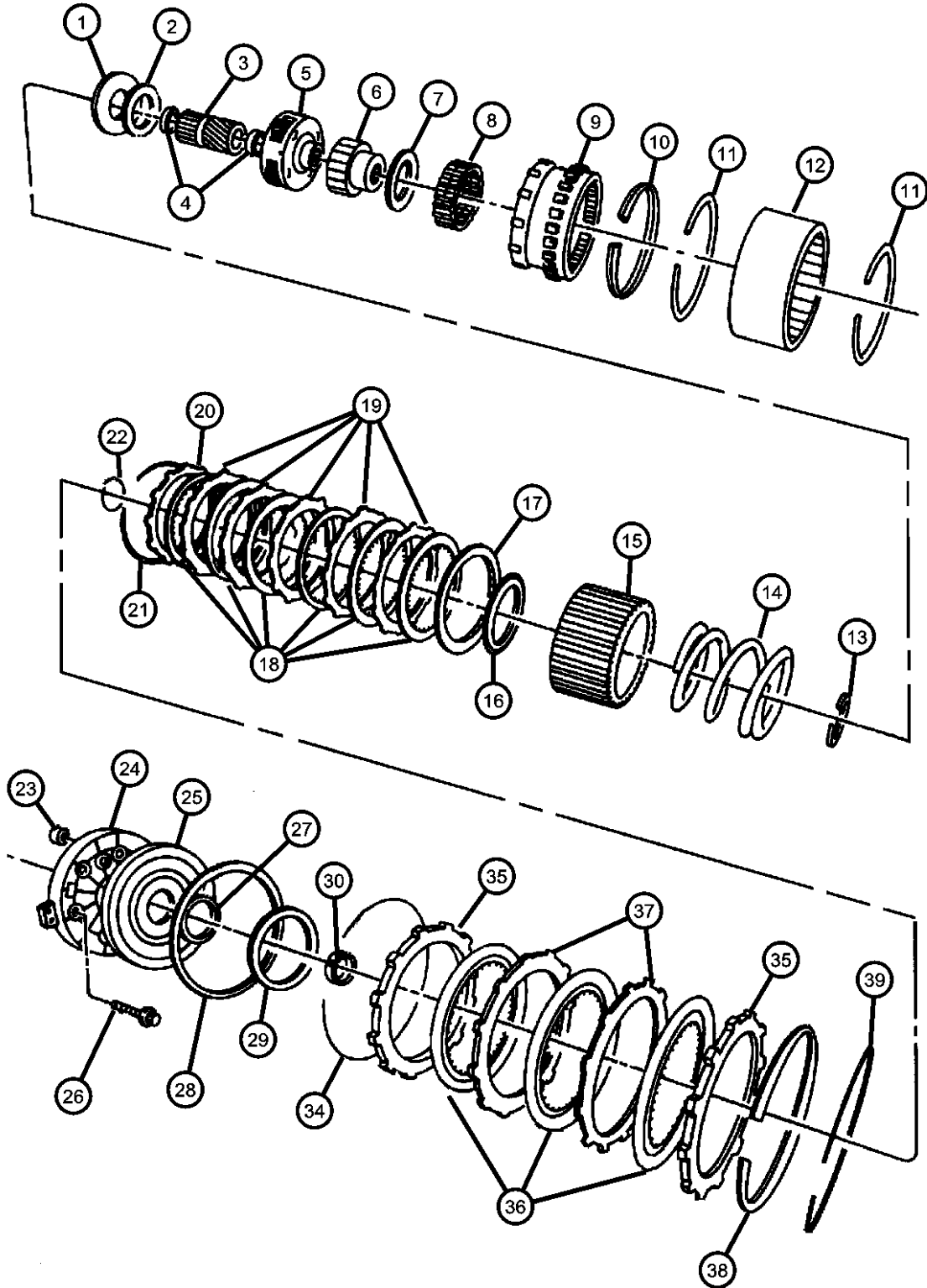

19		10	2, 3			ET0	DGP		PLATE, Transmission Valve Body
	04864053	9	7, 8			ET0	DGP		
		9	7, 8			EW0	DGP		
		9	2, 3			EW0	DGP		
		9	2, 3			ET0	DGP		
20									PLATE, Pressure
	04461183	1	7, 8			ET0	DGP		
		1	7, 8			EW0	DGP		
		1	2, 3			EW0	DGP		
		1	2, 3			ET0	DGP		
21									SPRING, Direct Clutch
	04461032	1	2, 3			ET0	DGP		
		1	7, 8			ET0	DGP		
		1	7, 8			EW0	DGP		
		1	2, 3			EW0	DGP		
22									SNAP RING, 1.875" OD
	04461064	1	7, 8			ET0	DGP		
		1	7, 8			EW0	DGP		
		1	2, 3			EW0	DGP		
		1	2, 3			ET0	DGP		
23									FILTER, Overdrive Clutch
	04412583	1	7, 8			ET0	DGP		
		1	7, 8			EW0	DGP		
		1	2, 3			EW0	DGP		
		1	2, 3			ET0	DGP		
24									RETAINER, Transmission O/Drive Clutch Piston
	52117975	1	7, 8			ET0	DGP		

**RAM PICKUP/CLUB CAB (BE)**

SERIES	LINE
L = Ram Truck (All)	3 = HD DODGE 2WD
	8 = HD DODGE 4WD
	2 = Med. Duty DODGE 2WD
	7 = Med. Duty DODGE 4WD

BODY
33 = Quad Cab (138 WB)
34 = Quad Cab (154 WB)

ENGINE
EML = Engine - 5.9L V8 MPI
EMM = Engine - "Magnum" 5.9L SMPI V8
ETC = Engine- 5.9L Cummins 24V Diesel
ETH = Engine- 5.9L HO Cummins Turbo Diesel
EWA = Engine - 8.0L V10 MPI
ET0 = All 5.9L Cummins Diesel
EM0 = All 5.9L Gas
EW0 = All 8.0L

TRANSMISSION
DDC = Transmission - 5-Speed HD Manual
DDP = Transmission - 5-Speed Manual
DDX = Transmission - 5-Speed HD Manual
DEE = Transmission - 6-Speed HD Manual
DGP = Transmission - 4-Spd. Automatic, 47RE
DGT = Transmission - 4-Spd. Automatic, 46RE
DG0 = All Automatic Transmissions
DBB = All Manual Transmissions

AR = use ase required - = Non illustrated part

2002 BE

**Clutch, Overdrive With Gear Train -47RE (DGP)**  
**Figure 47RE-1010**

ITEM	PART NUMBER	QTY	LINE	SERIES	BODY	ENGINE	TRANS	TRIM	DESCRIPTION
25	52118599	1	7, 8			EW0	DGP		PISTON, Overdrive Clutch
		1	2, 3			EW0	DGP		
		1	2, 3			ET0	DGP		
		1	7, 8			ET0	DGP		
		1	7, 8			EW0	DGP		
		1	2, 3			EW0	DGP		
26	00152796	1	2, 3			ET0	DGP		SCREW, .25-20
		6	7, 8			ET0	DGP		
		6	7, 8			EW0	DGP		
		6	2, 3			EW0	DGP		
		6	2, 3			ET0	DGP		
		1	7, 8			ET0	DGP		
27	04431697	1	7, 8			ET0	DGP		SEAL, Overdrive Clutch Piston
		1	7, 8			EW0	DGP		
		1	2, 3			EW0	DGP		
		1	2, 3			ET0	DGP		
		1	7, 8			ET0	DGP		
		1	7, 8			EW0	DGP		
28	04431697	1	7, 8			ET0	DGP		SEAL, Overdrive Clutch Piston
		1	7, 8			EW0	DGP	Inner	
		1	7, 8			EW0	DGP	Inner	
		1	2, 3			EW0	DGP	Inner	
		1	2, 3			ET0	DGP	Inner	
		1	7, 8			ET0	DGP	Outer	
29	04617352	1	7, 8			EW0	DGP		PLATE, Transmission O/Drive Clutch
		1	7, 8			EW0	DGP	Outer	
		1	2, 3			EW0	DGP	Outer	
		1	2, 3			ET0	DGP	Outer	
		1	2, 3			EW0	DGP	Outer	
		1	2, 3			ET0	DGP	Outer	

**RAM PICKUP/CLUB CAB (BE)**

SERIES      LINE  
L = Ram Truck      3 = HD DODGE 2WD  
(All)                      8 = HD DODGE 4WD  
                                 2 = Med. Duty DODGE 2WD  
                                 7 = Med. Duty DODGE 4WD

BODY  
33 = Quad Cab (138 WB)  
34 = Quad Cab (154 WB)

ENGINE  
EML = Engine - 5.9L V8 MPI  
EMM = Engine - "Magnum" 5.9L SMPI V8  
ETC = Engine- 5.9L Cummins 24V Diesel  
ETH = Engine- 5.9L HO Cummins Turbo Diesel  
EWA = Engine - 8.0L V10 MPI  
ET0 = All 5.9L Cummins Diesel  
EM0 = All 5.9L Gas  
EW0 = All 8.0L

TRANSMISSION  
DDC = Transmission - 5-Speed HD Manual  
DDP = Transmission - 5-Speed Manual  
DDX = Transmission - 5-Speed HD Manual  
DEE = Transmission - 6-Speed HD Manual  
DGP = Transmission - 4-Spd. Automatic,47RE  
DGT = Transmission - 4-Spd. Automatic,46RE  
DGO = All Automatic Transmissions  
DBB = All Manual Transmissions

AR = use ase required - = Non illustrated part



**Clutch, Overdrive With Gear Train -47RE (DGP)**  
**Figure 47RE-1010**

ITEM	PART NUMBER	QTY	LINE	SERIES	BODY	ENGINE	TRANS	TRIM	DESCRIPTION
	04431585	1	7, 8			ET0	DGP		[.123"-.125" Thick]
		1	7, 8			EW0	DGP		[.123"-.125" Thick]
		1	2, 3			EW0	DGP		[.123"-.125" Thick]
		1	2, 3			ET0	DGP		[.123"-.125" Thick]
	04431586	1	7, 8			ET0	DGP		[.153"-.155" Thick]
		1	7, 8			EW0	DGP		[.153"-.155" Thick]
		1	2, 3			EW0	DGP		[.153"-.155" Thick]
		1	2, 3			ET0	DGP		[.153"-.155" Thick]
	04431587	1	7, 8			ET0	DGP		[.183"-.185" Thick]
		1	7, 8			EW0	DGP		[.183"-.185" Thick]
		1	2, 3			EW0	DGP		[.183"-.185" Thick]
		1	2, 3			ET0	DGP		[.183"-.185" Thick]
	04431588	1	7, 8			ET0	DGP		[.213"-.215" Thick]
		1	7, 8			EW0	DGP		[.213"-.215" Thick]
		1	2, 3			EW0	DGP		[.213"-.215" Thick]
		1	2, 3			ET0	DGP		[.213"-.215" Thick]
	04431590	1	7, 8			ET0	DGP		[.243"-.245" Thick]
		1	7, 8			EW0	DGP		[.243"-.245" Thick]
		1	2, 3			EW0	DGP		[.243"-.245" Thick]
		1	2, 3			ET0	DGP		[.243"-.245" Thick]
	04431731	1	7, 8			ET0	DGP		[.138"-.140" Thick]
		1	7, 8			EW0	DGP		[.138"-.140" Thick]
		1	2, 3			EW0	DGP		[.138"-.140" Thick]
		1	2, 3			ET0	DGP		[.138"-.140" Thick]
	04431732	1	7, 8			ET0	DGP		[.168"-.170" Thick]
		1	7, 8			EW0	DGP		[.168"-.170" Thick]
		1	2, 3			EW0	DGP		[.168"-.170" Thick]
		1	2, 3			ET0	DGP		[.168"-.170" Thick]

**RAM PICKUP/CLUB CAB (BE)**

SERIES      LINE  
L = Ram Truck      3 = HD DODGE 2WD  
(All)                      8 = HD DODGE 4WD  
                              2 = Med. Duty DODGE 2WD  
                              7 = Med. Duty DODGE 4WD

BODY  
33 = Quad Cab (138 WB)  
34 = Quad Cab (154 WB)

ENGINE  
EML = Engine - 5.9L V8 MPI  
EMM = Engine - "Magnum"  
5.9L SMPI V8  
ETC = Engine- 5.9L Cummins  
24V Diesel  
ETH = Engine- 5.9L HO  
Cummins Turbo Diesel  
EWA = Engine - 8.0L V10 MPI  
ET0 = All 5.9L Cummins  
Diesel  
EM0 = All 5.9L Gas  
EW0 = All 8.0L

TRANSMISSION  
DDC = Transmission - 5-Speed HD  
Manual  
DDP = Transmission - 5-Speed  
Manual  
DDX = Transmission - 5-Speed HD  
Manual  
DEE = Transmission - 6-Speed HD  
Manual  
DGP = Transmission - 4-Spd.  
Automatic,47RE  
DGT = Transmission - 4-Spd.  
Automatic,46RE  
DGO = All Automatic Transmissions  
DBB = All Manual Transmissions

AR = use ase required - = Non illustrated part

2002 BE

**Clutch, Overdrive With Gear Train -47RE (DGP)**  
**Figure 47RE-1010**

ITEM	PART NUMBER	QTY	LINE	SERIES	BODY	ENGINE	TRANS	TRIM	DESCRIPTION
------	-------------	-----	------	--------	------	--------	-------	------	-------------

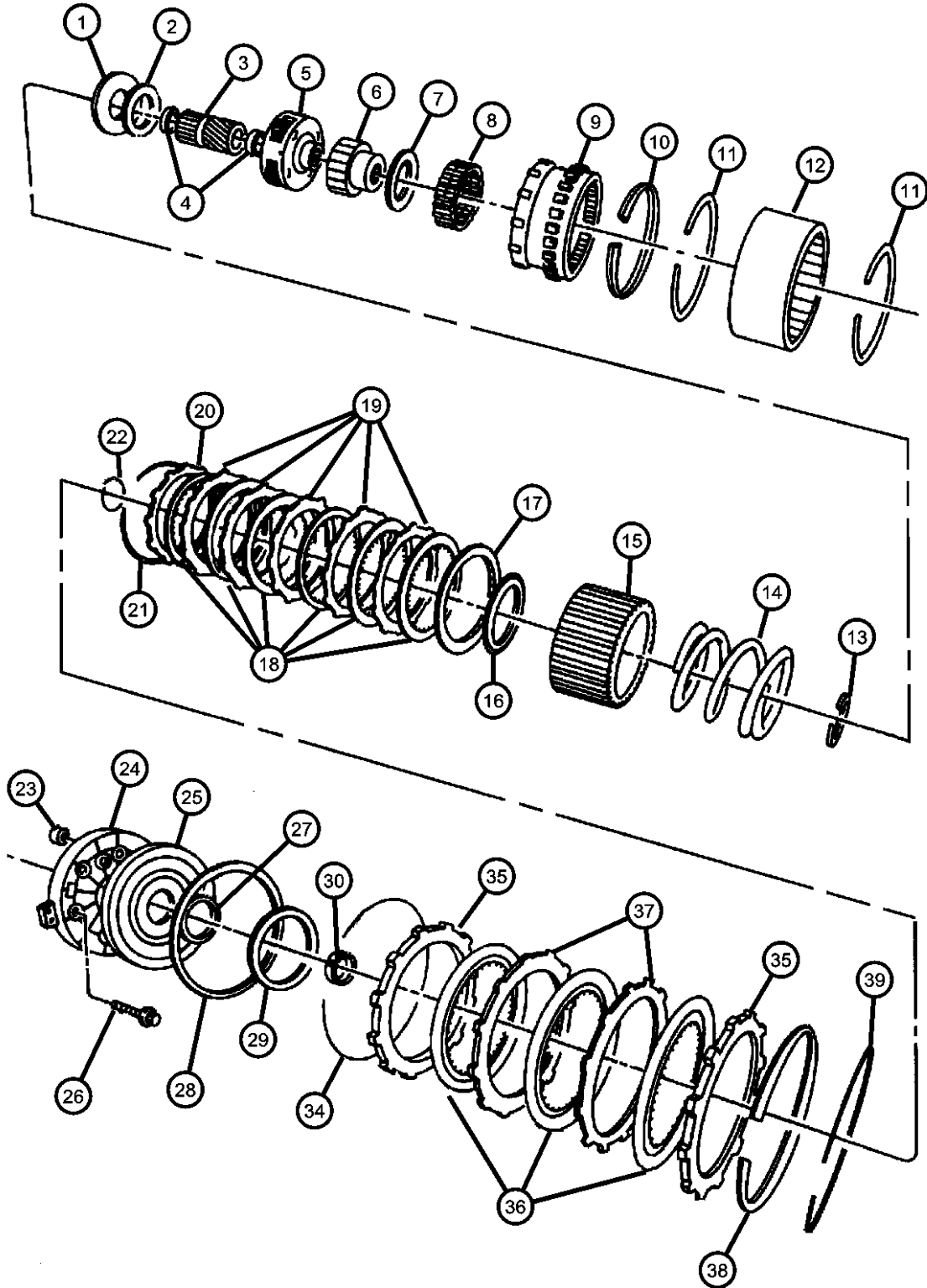

	04431733	1	7, 8			ET0	DGP		[.198"-.200" Thick]
		1	7, 8			EW0	DGP		[.198"-.200" Thick]
		1	2, 3			EW0	DGP		[.198"-.200" Thick]
		1	2, 3			ET0	DGP		[.198"-.200" Thick]
	04431734	1	7, 8			ET0	DGP		[.228"-.230" Thick]
		1	7, 8			EW0	DGP		[.228"-.230" Thick]
		1	2, 3			EW0	DGP		[.228"-.230" Thick]
		1	2, 3			ET0	DGP		[.228"-.230" Thick]
	04431735	1	7, 8			ET0	DGP		[.108"-.110" Thick]
		1	7, 8			EW0	DGP		[.108"-.110" Thick]
		1	2, 3			EW0	DGP		[.108"-.110" Thick]
		1	2, 3			ET0	DGP		[.108"-.110" Thick]
30									SPACER, Intermediate Shaft, 1.58mm
	04431916	1	7, 8			ET0	DGP		
		1	7, 8			EW0	DGP		
		1	2, 3			EW0	DGP		
		1	2, 3			ET0	DGP		
-31									SPACER, Intermediate Shaft, .175
	04431917	1	7, 8			ET0	DGP		
		1	7, 8			EW0	DGP		
		1	2, 3			EW0	DGP		
		1	2, 3			ET0	DGP		
-32									SPACER, Intermediate Shaft, .193
	04431918	1	7, 8			ET0	DGP		
		1	7, 8			EW0	DGP		
		1	2, 3			EW0	DGP		
		1	2, 3			ET0	DGP		
-33									SPACER, Intermediate Shaft, .211

**RAM PICKUP/CLUB CAB (BE)**

SERIES	LINE
L = Ram Truck (All)	3 = HD DODGE 2WD 8 = HD DODGE 4WD 2 = Med. Duty DODGE 2WD 7 = Med. Duty DODGE 4WD

BODY
33 = Quad Cab (138 WB) 34 = Quad Cab (154 WB)

ENGINE
EML = Engine - 5.9L V8 MPI EMM = Engine - "Magnum" 5.9L SMPI V8 ETC = Engine- 5.9L Cummins 24V Diesel ETH = Engine- 5.9L HO Cummins Turbo Diesel EWA = Engine - 8.0L V10 MPI ET0 = All 5.9L Cummins Diesel EM0 = All 5.9L Gas EW0 = All 8.0L

TRANSMISSION
DDC = Transmission - 5-Speed HD Manual DDP = Transmission - 5-Speed Manual DDX = Transmission - 5-Speed HD Manual DEE = Transmission - 6-Speed HD Manual DGP = Transmission - 4-Spd. Automatic,47RE DGT = Transmission - 4-Spd. Automatic,46RE DGO = All Automatic Transmissions DBB = All Manual Transmissions

AR = use ase required - = Non illustrated part

2002 BE

**Clutch, Overdrive With Gear Train -47RE (DGP)**  
**Figure 47RE-1010**

ITEM	PART NUMBER	QTY	LINE	SERIES	BODY	ENGINE	TRANS	TRIM	DESCRIPTION
	04431919	1	7, 8			ET0	DGP		
		1	7, 8			EW0	DGP		
		1	2, 3			EW0	DGP		
		1	2, 3			ET0	DGP		
34	04461082	1	7, 8			ET0	DGP		SNAP RING, Overdrive Clutch
		1	7, 8			EW0	DGP		
		1	2, 3			EW0	DGP		
		1	2, 3			ET0	DGP		
35	04461033	1	7, 8			ET0	DGP		PLATE, Transmission Clutch Reaction
		1	7, 8			EW0	DGP		
		1	2, 3			EW0	DGP		
		1	2, 3			ET0	DGP		
36	04461181	5	7, 8			ET0	DGP		DISC, Direct Clutch
		5	7, 8			EW0	DGP		
		5	2, 3			EW0	DGP		
		5	2, 3			ET0	DGP		
37	04461047	5	7, 8			ET0	DGP		PLATE, Transmission Clutch Reaction
		5	7, 8			EW0	DGP		
		5	2, 3			EW0	DGP		
		5	2, 3			ET0	DGP		
38	04461066	1	7, 8			ET0	DGP		SPRING, Overdrive Clutch
		1	7, 8			EW0	DGP		

**RAM PICKUP/CLUB CAB (BE)**

SERIES      LINE  
L = Ram Truck    3 = HD DODGE 2WD  
(All)              8 = HD DODGE 4WD  
                     2 = Med. Duty DODGE 2WD  
                     7 = Med. Duty DODGE 4WD

BODY  
33 = Quad Cab (138 WB)  
34 = Quad Cab (154 WB)

ENGINE  
EML = Engine - 5.9L V8 MPI  
EMM = Engine - "Magnum" 5.9L SMPI V8  
ETC = Engine- 5.9L Cummins 24V Diesel  
ETH = Engine- 5.9L HO Cummins Turbo Diesel  
EWA = Engine - 8.0L V10 MPI  
ET0 = All 5.9L Cummins Diesel  
EM0 = All 5.9L Gas  
EW0 = All 8.0L

TRANSMISSION  
DDC = Transmission - 5-Speed HD Manual  
DDP = Transmission - 5-Speed Manual  
DDX = Transmission - 5-Speed HD Manual  
DEE = Transmission - 6-Speed HD Manual  
DGP = Transmission - 4-Spd. Automatic,47RE  
DGT = Transmission - 4-Spd. Automatic,46RE  
DGO = All Automatic Transmissions  
DBB = All Manual Transmissions

AR = use ase required - = Non illustrated part

2002 BE

**Clutch, Overdrive With Gear Train -47RE (DGP)  
Figure 47RE-1010**

ITEM	PART NUMBER	QTY	LINE	SERIES	BODY	ENGINE	TRANS	TRIM	DESCRIPTION
------	-------------	-----	------	--------	------	--------	-------	------	-------------

		1	2, 3			EW0	DGP		
		1	2, 3			ET0	DGP		
39	04461065	1	7, 8			ET0	DGP		SNAP RING, 6.50 OD
		1	7, 8			EW0	DGP		
		1	2, 3			EW0	DGP		
		1	2, 3			ET0	DGP		

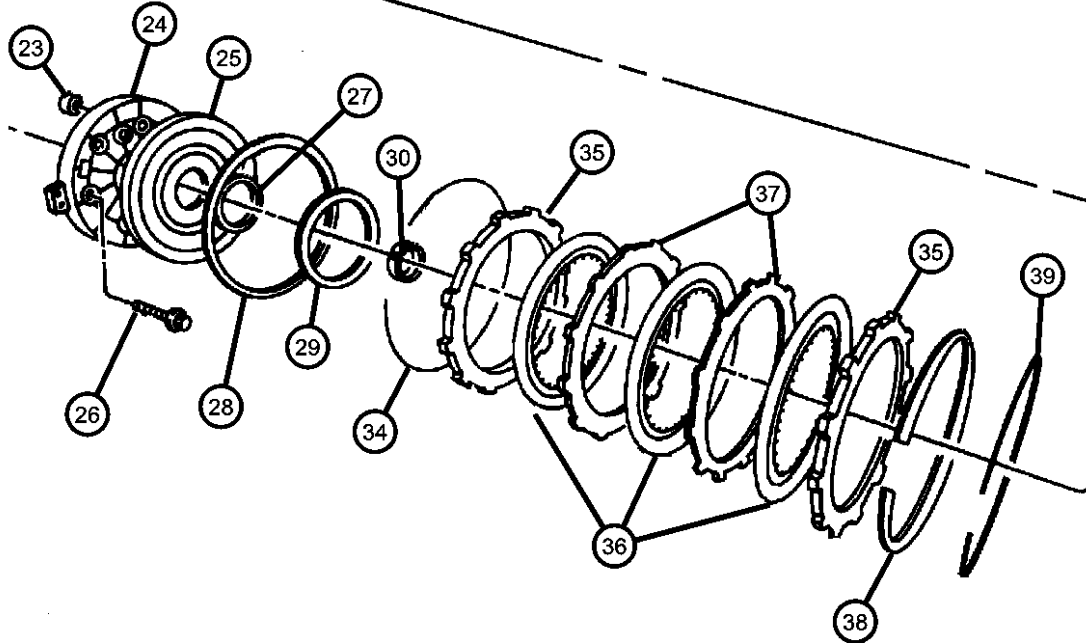
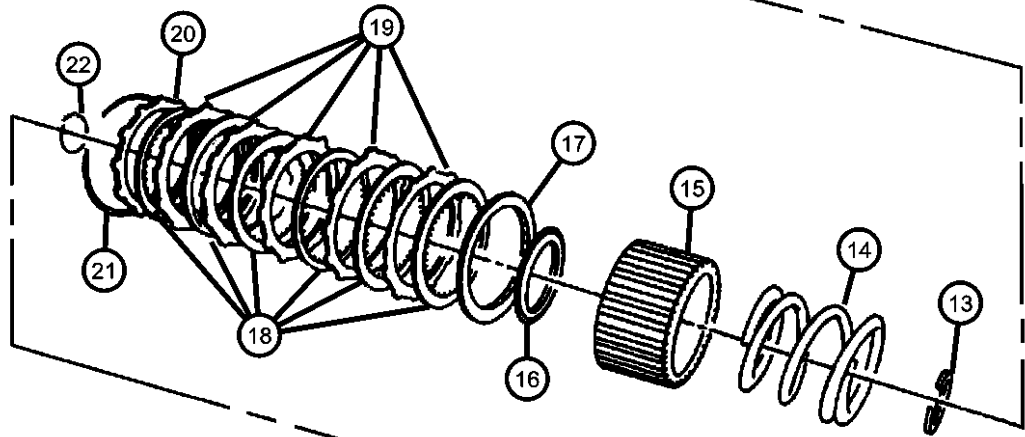
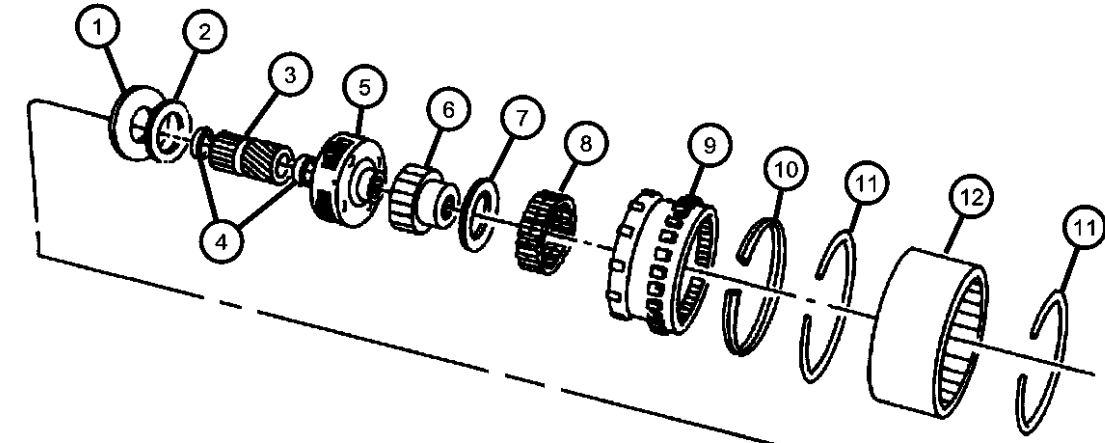

**RAM PICKUP/CLUB CAB (BE)**

SERIES	LINE
L = Ram Truck (All)	3 = HD DODGE 2WD 8 = HD DODGE 4WD 2 = Med. Duty DODGE 2WD 7 = Med. Duty DODGE 4WD

BODY
33 = Quad Cab (138 WB) 34 = Quad Cab (154 WB)

ENGINE	TRANSMISSION
EML = Engine - 5.9L V8 MPI	DDC = Transmission - 5-Speed HD Manual
EMM = Engine - "Magnum" 5.9L SMPI V8	DDP = Transmission - 5-Speed Manual
ETC = Engine- 5.9L Cummins 24V Diesel	DDX = Transmission - 5-Speed HD Manual
ETH = Engine- 5.9L HO Cummins Turbo Diesel	DEE = Transmission - 6-Speed HD Manual
EWA = Engine - 8.0L V10 MPI Diesel	DGP = Transmission - 4-Spd. Automatic,47RE
ET0 = All 5.9L Cummins Diesel	DGT = Transmission - 4-Spd. Automatic,46RE
EM0 = All 5.9L Gas	DG0 = All Automatic Transmissions
EW0 = All 8.0L	DBB = All Manual Transmissions

AR = use ase required - = Non illustrated part

2002 BE

**Controls, Gearshift Lower -47RE (DGP)  
Figure 47RE-1210**

ITEM	PART NUMBER	QTY	LINE	SERIES	BODY	ENGINE	TRANS	TRIM	DESCRIPTION
NOTES: Sales Codes [DGP] = 47RE Automatic Transmission [DGT] = 46RE Automatic Transmission [DG0] = All Automatic Transmissions									
1	03575333	1					DGP		GROMMET, Control Rod Front
2	J0120393	1					DGP		WASHER, Flat
3	03467800	1					DGP		BUSHING, Gearshift Torque Shaft
4	06504763	2					DGP		WASHER, Flat, M13.5
5	06034943	1					DGP		WASHER
6	J0103374	1					DGP		PIN, Cotter
7	06028114	1					DG0		NUT, Hex, .437-14
8	00391888	1					DGP		WASHER, Wave, .359x.593x.010
9	00181082	1					DG0		BOLT, Hex Head, 5/16-18x1/2, Clamp
10	52077802AD	1					DGP		BRACKET, Gearshift
11	52077802AD	1							SCREW, (NOT SERVICED)
12	06032475	1					DGP		RING, Transmission Torque Shaft
13	52107699AD	1					DG0		ROD, Gear Shift Control
14	52107734	1					DG0		CLAMP
15	03575334	1					DG0		SWIVEL, Gearshift Control Rod
16	03575354AC	1					DG0		SPRING, Gearshift Control Rod
17	52107807AC	1					DGP		BRACKET, Torque Shaft
18	52079228AE	1					DGP		TORQUE SHAFT, Gearshift
19	52077630AB	1					DGP		ROD, Gear Shift Control, Transmission
20	52107825AA	1					DGP, DGT		LEVER, Manual Control
21	00180034	1					DGP, DGT		SCREW AND WASHER, Hex Head, .25-20x1.50
22	J0120375	1					DGP, DGT		NUT, Hex, .250-20
23									LEVER, Throttle Valve
	03681227	1	7, 8			ET0	DGP		
		1	7, 8			EW0	DGP		

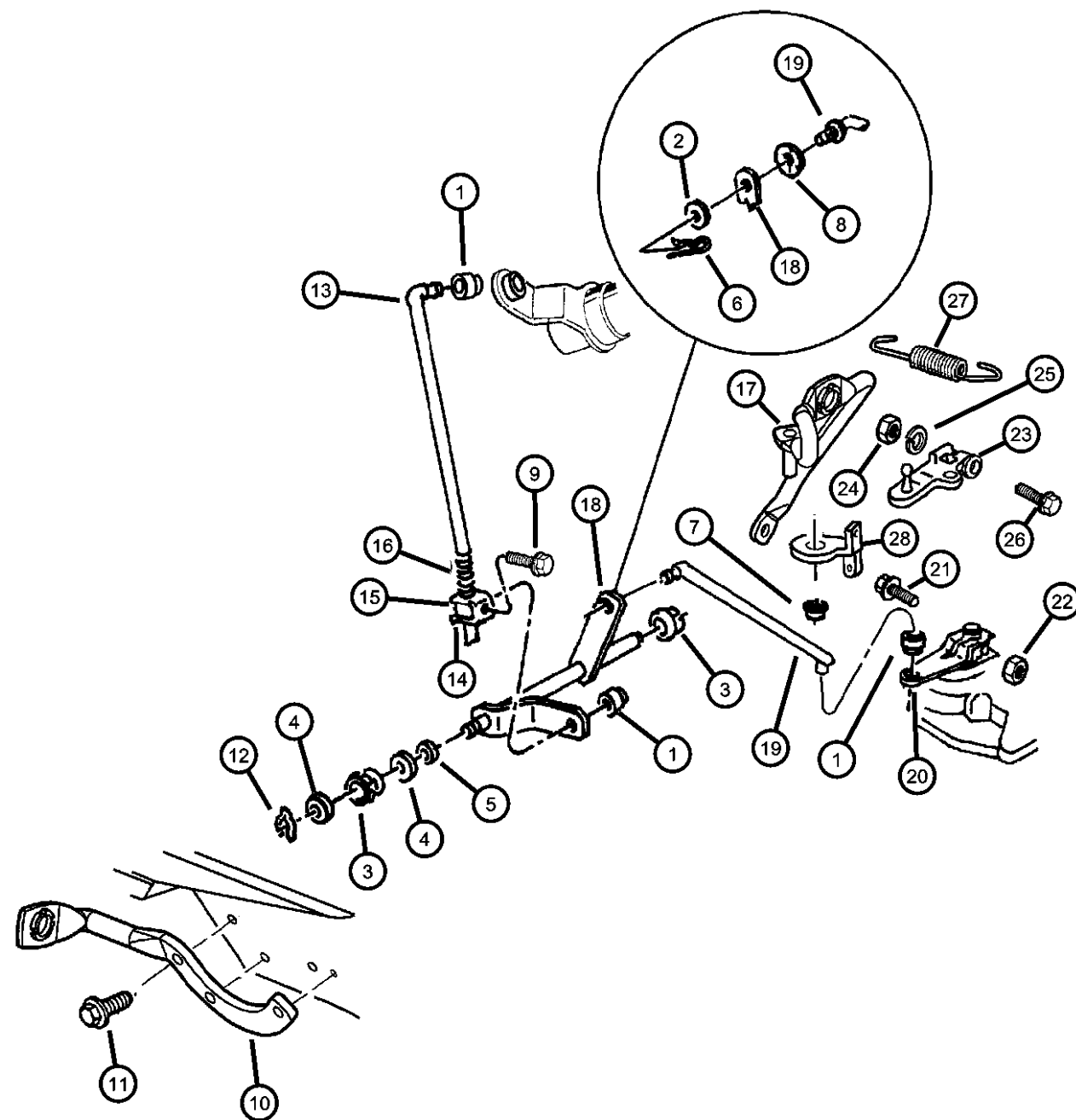

**RAM PICKUP/CLUB CAB (BE)**

SERIES	LINE
L = Ram Truck (All)	3 = HD DODGE 2WD 8 = HD DODGE 4WD 2 = Med. Duty DODGE 2WD 7 = Med. Duty DODGE 4WD

BODY
33 = Quad Cab (138 WB) 34 = Quad Cab (154 WB)

ENGINE	TRANSMISSION
EML = Engine - 5.9L V8 MPI	DDC = Transmission - 5-Speed HD Manual
EMM = Engine - "Magnum" 5.9L SMPI V8	DDP = Transmission - 5-Speed Manual
ETC = Engine- 5.9L Cummins 24V Diesel	DDX = Transmission - 5-Speed HD Manual
ETH = Engine- 5.9L HO Cummins Turbo Diesel	DEE = Transmission - 6-Speed HD Manual
EWA = Engine - 8.0L V10 MPI Diesel	DGP = Transmission - 4-Spd. Automatic, 47RE
ET0 = All 5.9L Cummins Diesel	DGT = Transmission - 4-Spd. Automatic, 46RE
EM0 = All 5.9L Gas	DG0 = All Automatic Transmissions
EW0 = All 8.0L	DBB = All Manual Transmissions

AR = use ase required - = Non illustrated part

**Controls, Gearshift Lower -47RE (DGP)  
Figure 47RE-1210**

ITEM	PART NUMBER	QTY	LINE	SERIES	BODY	ENGINE	TRANS	TRIM	DESCRIPTION
		1	2, 3			EW0	DGP		
		1	2, 3			ET0	DGP		
24	J0120375	1					DGP, DGT		NUT, Hex, .250-20
25	00138165	1					DG0		WASHER, Lock
26	00181065	1					DG0		BOLT, Hex Head, .25-20x1.00
27	53009055	1					DG0		SPRING, Throttle Valve Return
28	52078718	1					DG0		BRACKET, Throttle Valve Spring

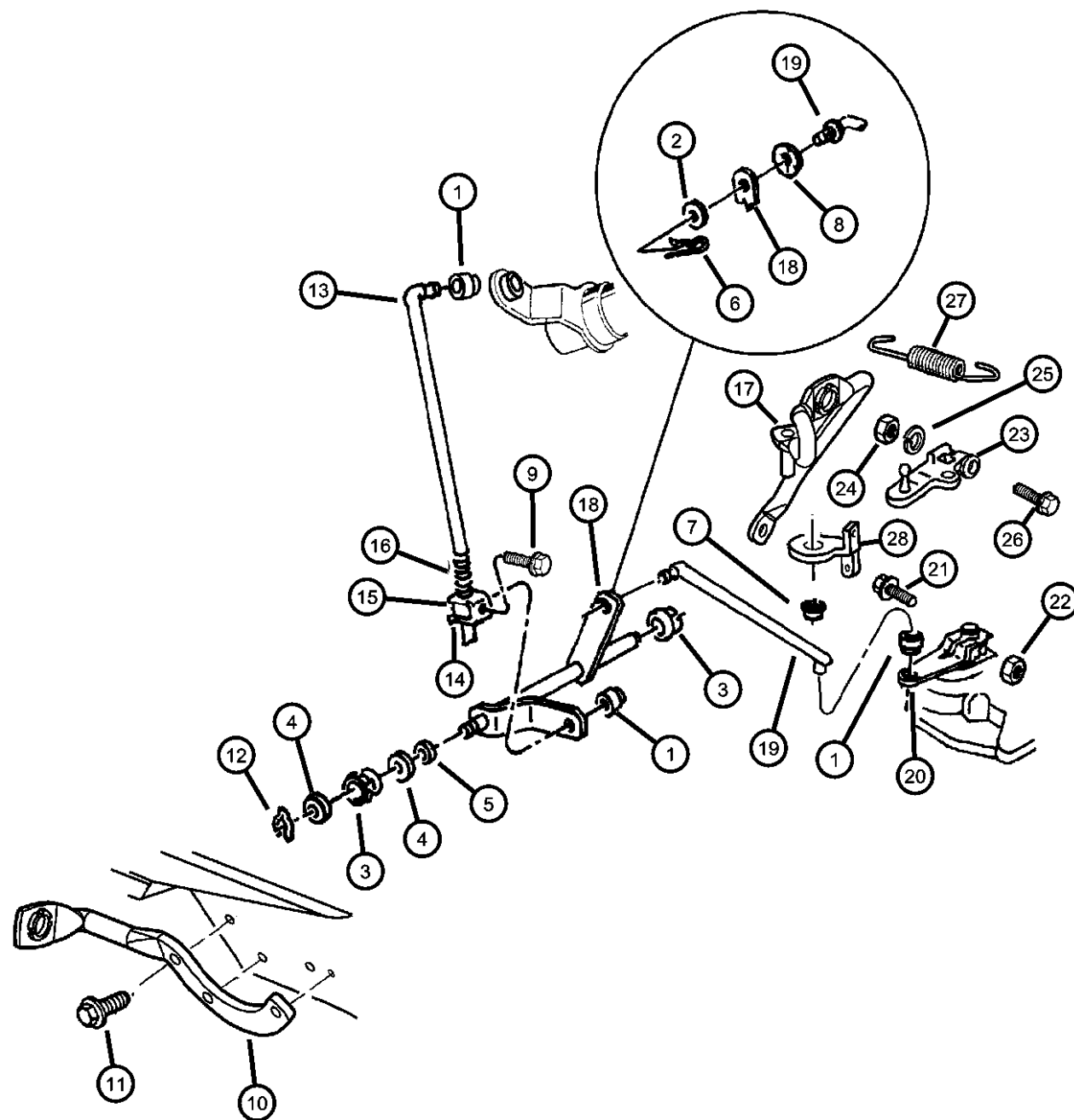

**RAM PICKUP/CLUB CAB (BE)**

SERIES	LINE
L = Ram Truck (All)	3 = HD DODGE 2WD 8 = HD DODGE 4WD 2 = Med. Duty DODGE 2WD 7 = Med. Duty DODGE 4WD

BODY
33 = Quad Cab (138 WB) 34 = Quad Cab (154 WB)

ENGINE	TRANSMISSION
EML = Engine - 5.9L V8 MPI	DDC = Transmission - 5-Speed HD Manual
EMM = Engine - "Magnum" 5.9L SMPI V8	DDP = Transmission - 5-Speed Manual
ETC = Engine- 5.9L Cummins 24V Diesel	DDX = Transmission - 5-Speed HD Manual
ETH = Engine- 5.9L HO Cummins Turbo Diesel	DEE = Transmission - 6-Speed HD Manual
EWA = Engine - 8.0L V10 MPI Diesel	DGP = Transmission - 4-Spd. Automatic,47RE
ET0 = All 5.9L Cummins Diesel	DGT = Transmission - 4-Spd. Automatic,46RE
EM0 = All 5.9L Gas	DG0 = All Automatic Transmissions
EW0 = All 8.0L	DBB = All Manual Transmissions

AR = use ase required - = Non illustrated part

# Group - 4500

## Manual Transmission 5 Speed

### Group - 4500 Manual Transmission 5 Speed

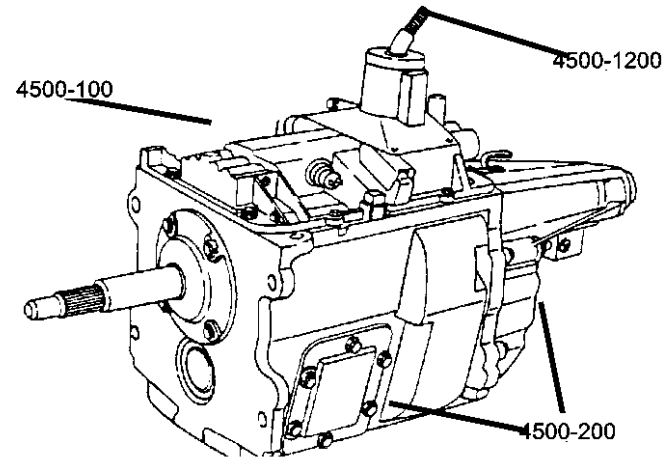

Illustration Title

Group-Fig. No.

#### Transmission Assembly

Transmission 5 Speed - 4500 (DDP)(DDX) ..... Fig. 4500 - 110

#### Case and Extension

Case 5 Speed - 4500 (DDP)(DDX) ..... Fig. 4500 - 210

#### Gear Train

Gear Train 5 Speed - 4500 (DDP) (DDX) ..... Fig. 4500 - 410

Gear Train 5 Speed - 4500 (DDP) (DDX) ..... Fig. 4500 - 420

#### Fork and Rails

Forks And Controls 5 Speed - 4500 (DDP) (DDX)..... Fig. 4500 - 910

#### Gearshift Controls

Gear Shift Controls 5 Speed - 4500 (DDP) (DDX)..... Fig. 4500 - 1210

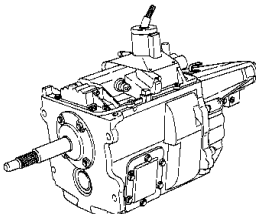
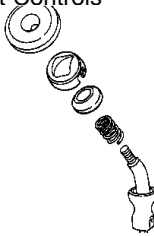
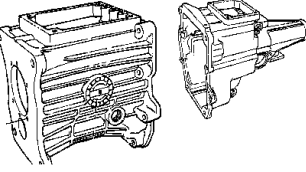
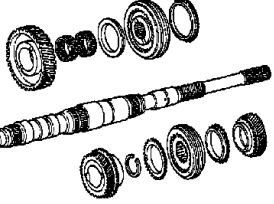
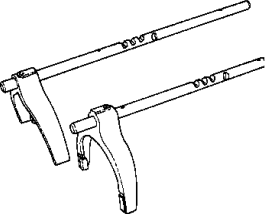
<p><b>4500-100</b> Transmission Assembly</p> 	<p><b>4500-1200</b> Gearshift Controls</p> 	<p><b>4500-200</b> Case and Extension</p> 	<p><b>4500-400</b> Gear Train</p> 
<p><b>4500-900</b> Fork and Rails</p> 			

**Transmission 5 Speed - 4500 (DDP)(DDX)  
Figure 4500-110**

ITEM	PART NUMBER	QTY	LINE	SERIES	BODY	ENGINE	TRANS	TRIM	DESCRIPTION
------	-------------	-----	------	--------	------	--------	-------	------	-------------

NOTE: Sales Code  
 [DDP] = 5 Speed Manual Transmissiion  
 [DDX] = 5 Speed Heavy Duty Manual Transmission  
 [EM0] = All 5.9L 8 Cylinder Gas Engines  
 [ET0]= All 5.9L Turbo Diesel Engines  
 [EW0] = All 8.0L Gas Engines

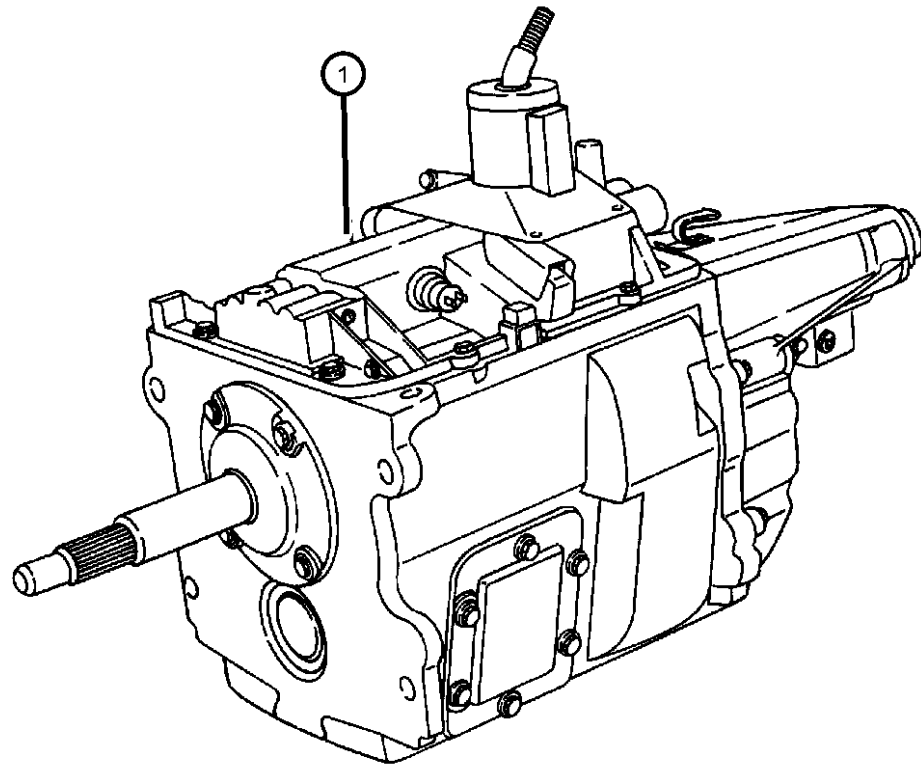

1									TRANSMISSION, 5 Speed
	52108128AF 04874459	1	2, 3			EM0	DDP		Mopar Manual Transmission Fluid
	52108129AF 04874459	1	7, 8			EM0	DDP		Mopar Manual Transmission Fluid
	52108130AD 04874459	1	2, 3			ET0, EW0	DDX		Mopar Manual Transmission Fluid
	52108131AD 04874459	1	7, 8			ET0, EW0	DDX		Mopar Manual Transmission Fluid

**RAM PICKUP/CLUB CAB (BE)**

SERIES	LINE	BODY	ENGINE	TRANSMISSION
L = Ram Truck (All)	3 = HD DODGE 2WD 8 = HD DODGE 4WD 2 = Med. Duty DODGE 2WD 7 = Med. Duty DODGE 4WD	33 = Quad Cab (138 WB) 34 = Quad Cab (154 WB)	EML = Engine - 5.9L V8 MPI EMM = Engine - "Magnum" 5.9L SMPI V8 ETC = Engine- 5.9L Cummins 24V Diesel ETH = Engine- 5.9L HO Cummins Turbo Diesel EWA = Engine - 8.0L V10 MPI Diesel ET0 = All 5.9L Cummins Diesel EM0 = All 5.9L Gas EW0 = All 8.0L	DDC = Transmission - 5-Speed HD Manual DDP = Transmission - 5-Speed Manual DDX = Transmission - 5-Speed HD Manual DEE = Transmission - 6-Speed HD Manual DGP = Transmission - 4-Spd. Automatic,47RE DGT = Transmission - 4-Spd. Automatic,46RE DGO = All Automatic Transmissions DBB = All Manual Transmissions

AR = use ase required - = Non illustrated part

2002 BE



Case 5 Speed - 4500 (DDP)(DDX)  
Figure 4500-210

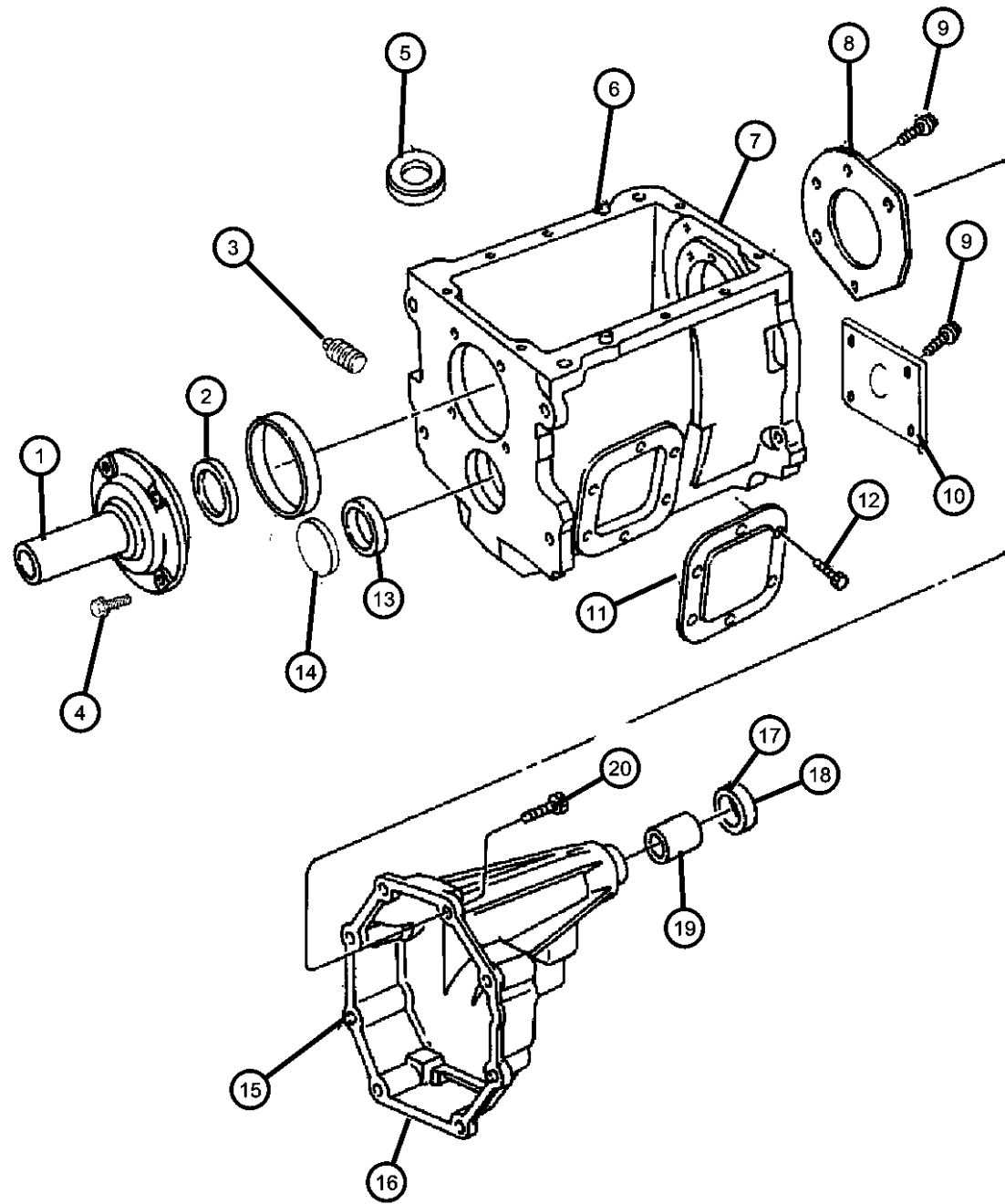

ITEM	PART NUMBER	QTY	LINE	SERIES	BODY	ENGINE	TRANS	TRIM	DESCRIPTION
NOTE: Sales Code [DDP] = 5 Speed Manual Transmission [DDX] = 5 Speed Heavy Duty Manual Transmission [EM0]= All 5.9L 8 Cylinder Gas Engines [ET0]= All 5.9L Turbo Diesel Engines [EW0] = All 8.0L Gas Engines									
1									RETAINER, Transmission Drive Gear
	04741542	1	2, 3			EM0	DDP		
		1	7, 8			EM0	DDP		
	04741543	1	2, 3			ET0, EW0	DDX		
		1	7, 8			ET0, EW0	DDX		
2									SEAL, Input
	05012115AA	1	7, 8			ET0, EW0	DDX		
		1	2, 3			EM0	DDP		
		1	7, 8			EM0	DDP		
		1	2, 3			ET0, EW0	DDX		
3									PLUG, Oil Fill
	04637849	1	2, 3			EM0	DDP		
		1	7, 8			EM0	DDP		
		1	2, 3			ET0, EW0	DDX		
		1	7, 8			ET0, EW0	DDX		
4									SCREW, Drive Gear
	04637777	1	2, 3			EM0	DDP		
		1	7, 8			EM0	DDP		
		4	7, 8			ET0, EW0	DDX		
		4	2, 3			ET0, EW0	DDX		
5									MAGNET, Transmission
	04773012	1	2, 3			EM0	DDP		
		1	7, 8			EM0	DDP		
		1	2, 3			ET0, EW0	DDX		

RAM PICKUP/CLUB CAB (BE)

SERIES	LINE
L = Ram Truck (All)	3 = HD DODGE 2WD 8 = HD DODGE 4WD 2 = Med. Duty DODGE 2WD 7 = Med. Duty DODGE 4WD

BODY
33 = Quad Cab (138 WB) 34 = Quad Cab (154 WB)

ENGINE
EML = Engine - 5.9L V8 MPI EMM = Engine - "Magnum" 5.9L SMPI V8 ETC = Engine- 5.9L Cummins 24V Diesel ETH = Engine- 5.9L HO Cummins Turbo Diesel EWA = Engine - 8.0L V10 MPI Diesel ET0 = All 5.9L Cummins Diesel EM0 = All 5.9L Gas EW0 = All 8.0L

TRANSMISSION
DDC = Transmission - 5-Speed HD Manual DDP = Transmission - 5-Speed Manual DDX = Transmission - 5-Speed HD Manual DEE = Transmission - 6-Speed HD Manual DGP = Transmission - 4-Spd. Automatic,47RE DGT = Transmission - 4-Spd. Automatic,46RE DGO = All Automatic Transmissions DBB = All Manual Transmissions

AR = use ase required - = Non illustrated part

Case 5 Speed - 4500 (DDP)(DDX)  
Figure 4500-210

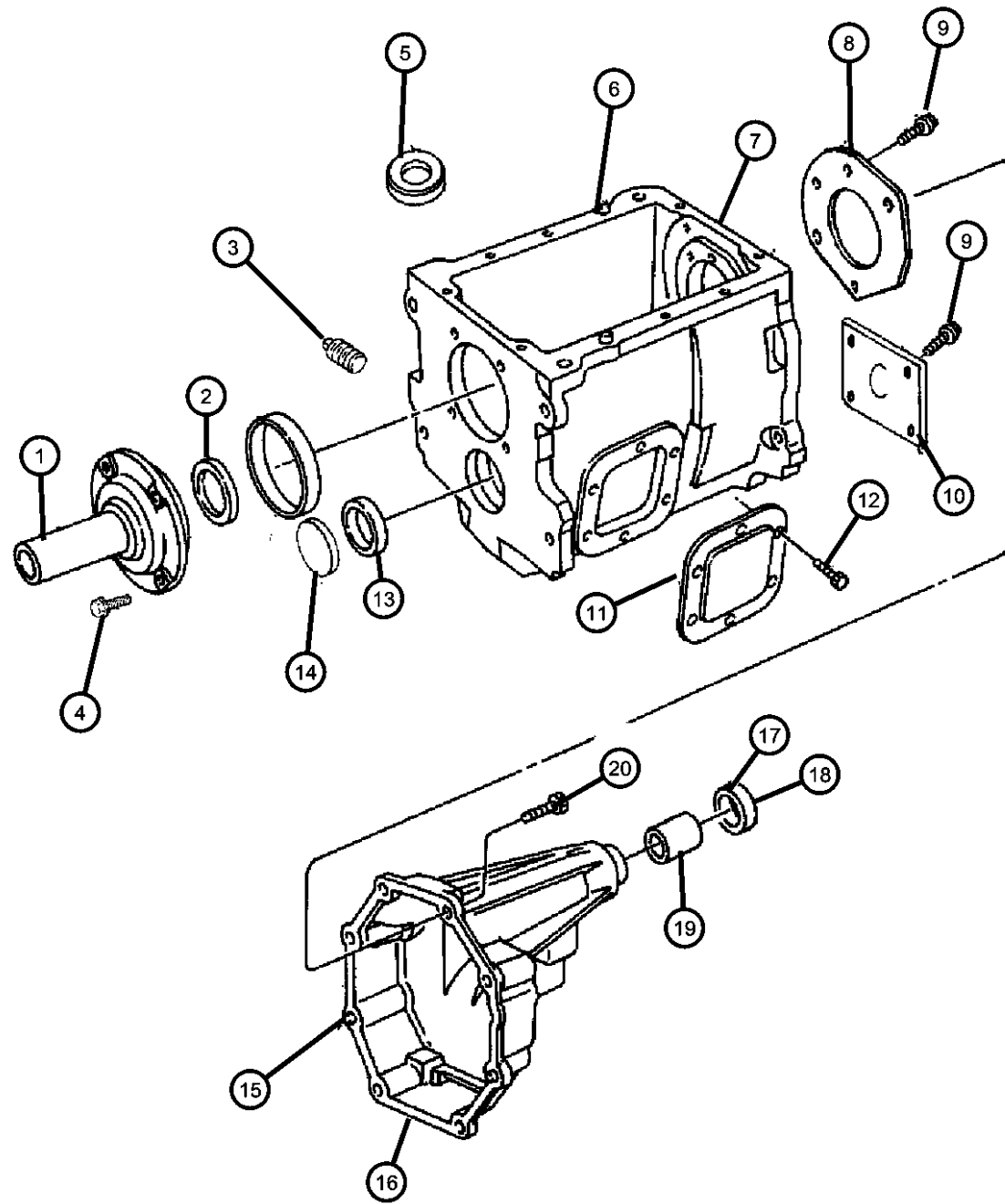

ITEM	PART NUMBER	QTY	LINE	SERIES	BODY	ENGINE	TRANS	TRIM	DESCRIPTION
6		1	7, 8			ET0, EW0	DDX		DOWEL, Gear Shift Cover
	04637847	2	2, 3			EM0	DDP		
		2	7, 8			EM0	DDP		
		2	7, 8			ET0, EW0	DDX		
		2	2, 3			ET0, EW0	DDX		
7									CASE, Transmission
	05019654AA	1	2, 3			EM0	DDP		
		1	7, 8			EM0	DDP		
		1	2, 3			ET0, EW0	DDX		
		1	7, 8			ET0, EW0	DDX		
8									PLATE, Transmission Module
	05014100AA	1	2, 3			EM0	DDP		
		1	7, 8			EM0	DDP		
		1	2, 3			ET0, EW0	DDX		
		1	7, 8			ET0, EW0	DDX		
9									BOLT, Hex Head, .312-18x1.00
	00181088	10	2, 3			EM0	DDP		
		10	7, 8			EM0	DDP		
		10	7, 8			ET0, EW0	DDX		
		10	2, 3			ET0, EW0	DDX		
10									PLATE, Transmission Module
	04637785	1	2, 3			EM0	DDP		
		1	7, 8			EM0	DDP		
		1	2, 3			ET0, EW0	DDX		
		1	7, 8			ET0, EW0	DDX		
11									COVER, Power Take Off
	00556875	2	2, 3			EM0	DDP		

RAM PICKUP/CLUB CAB (BE)

SERIES	LINE
L = Ram Truck (All)	3 = HD DODGE 2WD 8 = HD DODGE 4WD 2 = Med. Duty DODGE 2WD 7 = Med. Duty DODGE 4WD

BODY
33 = Quad Cab (138 WB) 34 = Quad Cab (154 WB)

ENGINE
EML = Engine - 5.9L V8 MPI EMM = Engine - "Magnum" 5.9L SMPI V8 ETC = Engine- 5.9L Cummins 24V Diesel ETH = Engine- 5.9L HO Cummins Turbo Diesel EWA = Engine - 8.0L V10 MPI ET0 = All 5.9L Cummins Diesel EM0 = All 5.9L Gas EW0 = All 8.0L

TRANSMISSION
DDC = Transmission - 5-Speed HD Manual DDP = Transmission - 5-Speed Manual DDX = Transmission - 5-Speed HD Manual DEE = Transmission - 6-Speed HD Manual DGP = Transmission - 4-Spd. Automatic,47RE DGT = Transmission - 4-Spd. Automatic,46RE DGO = All Automatic Transmissions DBB = All Manual Transmissions

AR = use ase required - = Non illustrated part

Case 5 Speed - 4500 (DDP)(DDX)  
Figure 4500-210

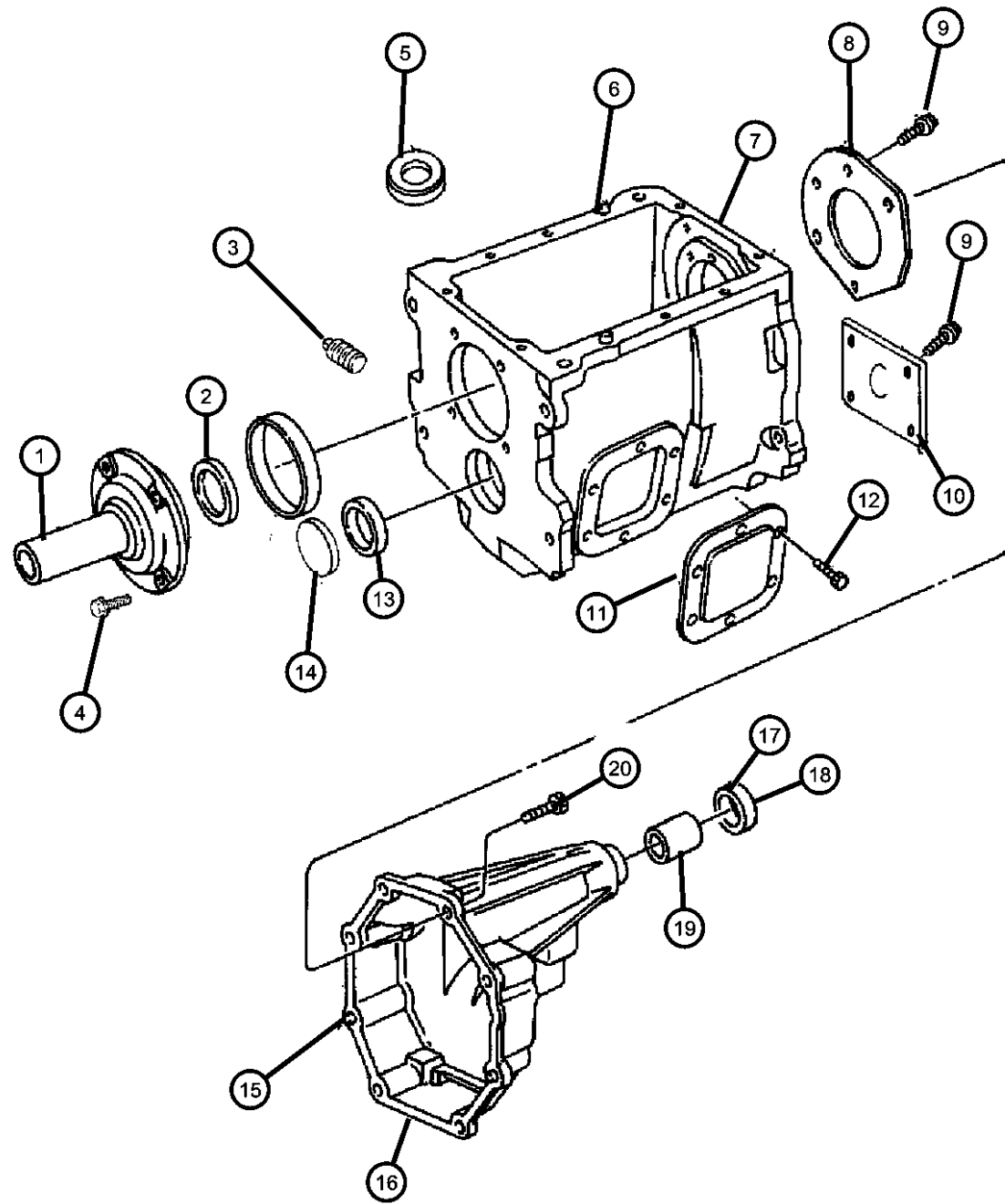

ITEM	PART NUMBER	QTY	LINE	SERIES	BODY	ENGINE	TRANS	TRIM	DESCRIPTION
		2	7, 8			EM0	DDP		
		2	7, 8			ET0, EW0	DDX		
		2	2, 3			ET0, EW0	DDX		
12	05015221AA	12	7, 8			ET0, EW0	DDX		SCREW
		12	2, 3			ET0, EW0	DDX		
13	04637691	1	2, 3			EM0	DDP		BEARING CUP, Intermediate Shaft
		1	7, 8			EM0	DDP		
		1	2, 3			ET0, EW0	DDX		
		1	7, 8			ET0, EW0	DDX		
14	04637689	1	2, 3			EM0	DDP		PLUG, Countershaft
		1	7, 8			EM0	DDP		
		1	2, 3			ET0, EW0	DDX		
		1	7, 8			ET0, EW0	DDX		
15	04637804	2	2, 3			EM0	DDP		DOWEL, Transmission Case
		2	7, 8			EM0	DDP		
		2	7, 8			ET0, EW0	DDX		
		2	2, 3			ET0, EW0	DDX		
16	05003035AA	1	2, 3			EM0	DDP		RETAINER, Transmission Case Rear
		1	2, 3			ET0, EW0	DDX		
	05014479AA	1	7, 8			EM0	DDP		
		1	7, 8			ET0, EW0	DDX		
17	04269956AB	1	7, 8			EM0	DDP		SEAL, Adapter

RAM PICKUP/CLUB CAB (BE)

SERIES	LINE
L = Ram Truck (All)	3 = HD DODGE 2WD 8 = HD DODGE 4WD 2 = Med. Duty DODGE 2WD 7 = Med. Duty DODGE 4WD

BODY
33 = Quad Cab (138 WB) 34 = Quad Cab (154 WB)

ENGINE
EML = Engine - 5.9L V8 MPI EMM = Engine - "Magnum" 5.9L SMPI V8 ETC = Engine- 5.9L Cummins 24V Diesel ETH = Engine- 5.9L HO Cummins Turbo Diesel EWA = Engine - 8.0L V10 MPI Diesel ET0 = All 5.9L Cummins Diesel EM0 = All 5.9L Gas EW0 = All 8.0L

TRANSMISSION
DDC = Transmission - 5-Speed HD Manual DDP = Transmission - 5-Speed Manual DDX = Transmission - 5-Speed HD Manual DEE = Transmission - 6-Speed HD Manual DGP = Transmission - 4-Spd. Automatic,47RE DGT = Transmission - 4-Spd. Automatic,46RE DGO = All Automatic Transmissions DBB = All Manual Transmissions

AR = use ase required - = Non illustrated part

Case 5 Speed - 4500 (DDP)(DDX)  
Figure 4500-210

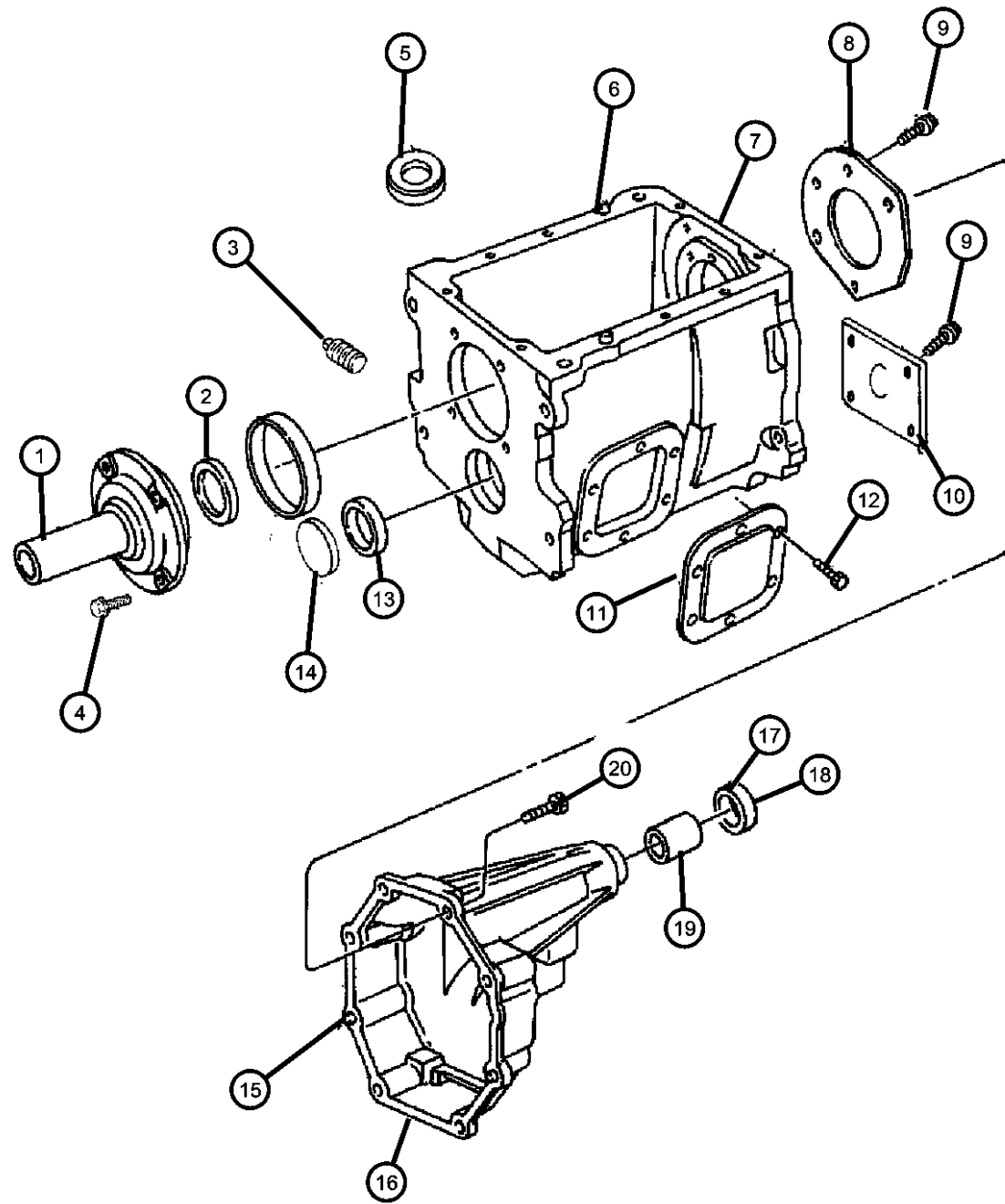

ITEM	PART NUMBER	QTY	LINE	SERIES	BODY	ENGINE	TRANS	TRIM	DESCRIPTION
		1	7, 8			ET0, EW0	DDX		
18	05086054AA	1	2, 3			ET0, EW0	DDX		SEAL, Output Shaft
19	05003210AA	1	2, 3			EM0	DDP		BUSHING, Extension Housing
		1	2, 3			ET0, EW0	DDX		
20	04637805	8	2, 3			EM0	DDP		SCREW, Hex Head
		8	7, 8			EM0	DDP		
		8	7, 8			ET0, EW0	DDX		
		8	2, 3			ET0, EW0	DDX		

RAM PICKUP/CLUB CAB (BE)

SERIES	LINE
L = Ram Truck (All)	3 = HD DODGE 2WD 8 = HD DODGE 4WD 2 = Med. Duty DODGE 2WD 7 = Med. Duty DODGE 4WD

BODY
33 = Quad Cab (138 WB) 34 = Quad Cab (154 WB)

ENGINE
EML = Engine - 5.9L V8 MPI EMM = Engine - "Magnum" 5.9L SMPI V8 ETC = Engine- 5.9L Cummins 24V Diesel ETH = Engine- 5.9L HO Cummins Turbo Diesel EWA = Engine - 8.0L V10 MPI Diesel ET0 = All 5.9L Cummins Diesel EM0 = All 5.9L Gas EW0 = All 8.0L

TRANSMISSION
DDC = Transmission - 5-Speed HD Manual DDP = Transmission - 5-Speed Manual DDX = Transmission - 5-Speed HD Manual DEE = Transmission - 6-Speed HD Manual DGP = Transmission - 4-Spd. Automatic,47RE DGT = Transmission - 4-Spd. Automatic,46RE DGO = All Automatic Transmissions DBB = All Manual Transmissions

AR = use ase required - = Non illustrated part

2002 BE

**Gear Train 5 Speed - 4500 (DDP) (DDX)  
Figure 4500-410**

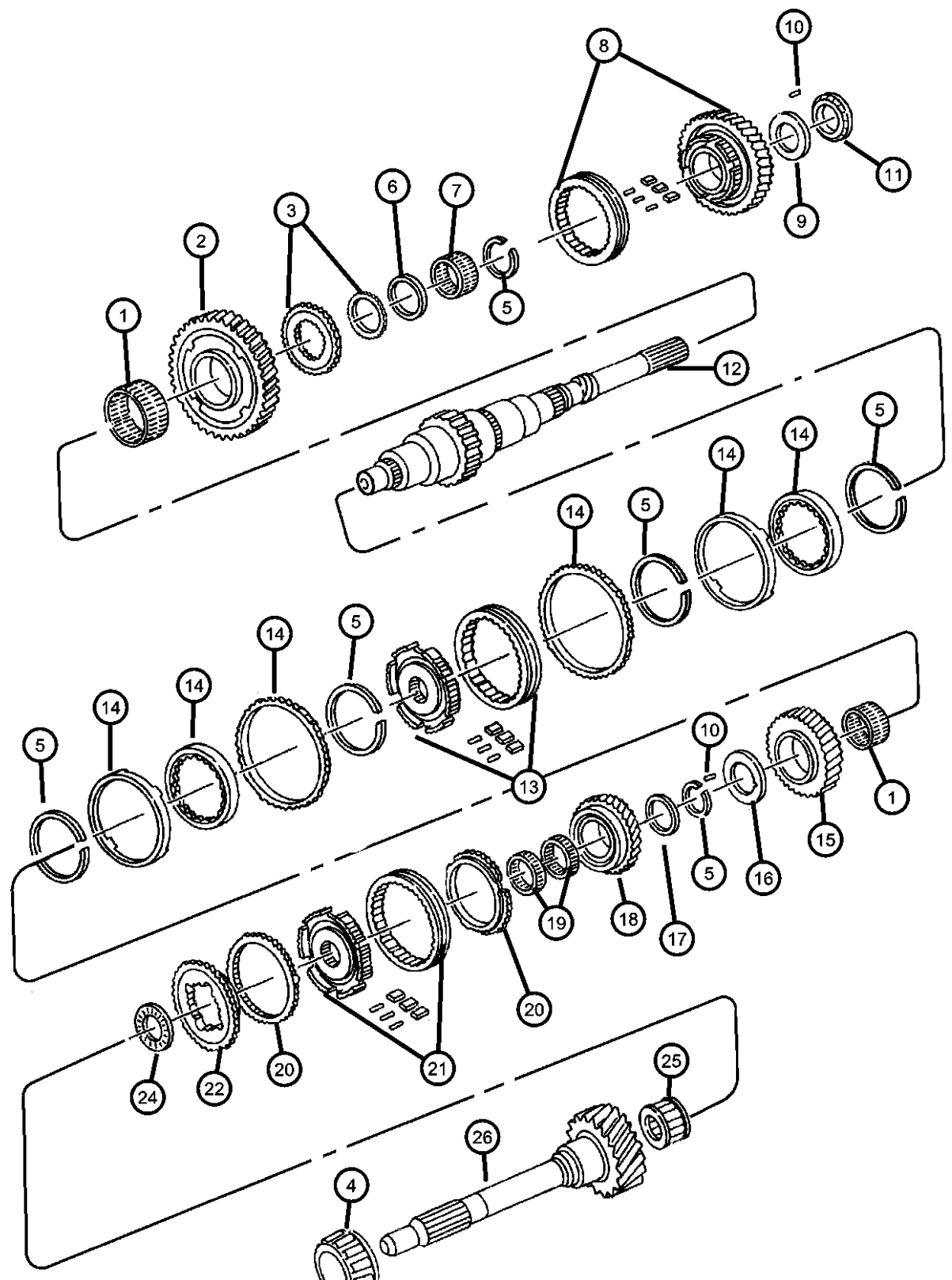

ITEM	PART NUMBER	QTY	LINE	SERIES	BODY	ENGINE	TRANS	TRIM	DESCRIPTION
------	-------------	-----	------	--------	------	--------	-------	------	-------------

NOTE: Sales Code  
 [DDP] = 5 Speed Manual Transmission  
 [DDX] = 5 Speed Heavy Duty Manual Transmission  
 [EM0] = All 5.9L 8 Cylinder Gas Engines  
 [ET0] = All 5.9L Turbo Diesel Engines  
 [EW0] = All 8.0L Gas Engines

1	04798769	1	2, 3			ET0, EW0	DDX		BEARING, First Gear
		2	2, 3			EM0	DDP		
		2	7, 8			EM0	DDP		
		2	7, 8			ET0, EW0	DDX		
2	04637728	1	2, 3			EM0	DDP		GEAR, First
		1	7, 8			EM0	DDP		
		1	2, 3			ET0, EW0	DDX		
		1	7, 8			ET0, EW0	DDX		
3	05003055AA	1	2, 3			EM0	DDP		GEAR PACKAGE, Reverse Clutch
		1	7, 8			EM0	DDP		
		1	2, 3			ET0, EW0	DDX		
		1	7, 8			ET0, EW0	DDX		
4	04723145	1	2, 3			EM0	DDP		BEARING, Drive Gear
		1	7, 8			EM0	DDP		
		1	2, 3			ET0, EW0	DDX		
		1	7, 8			ET0, EW0	DDX		
5	05003056AA	1	2, 3			EM0	DDP		SNAP RING PACKAGE, Transmission
		1	7, 8			EM0	DDP		
		1	2, 3			ET0, EW0	DDX		

**RAM PICKUP/CLUB CAB (BE)**

SERIES	LINE
L = Ram Truck (All)	3 = HD DODGE 2WD 8 = HD DODGE 4WD 2 = Med. Duty DODGE 2WD 7 = Med. Duty DODGE 4WD

BODY
33 = Quad Cab (138 WB) 34 = Quad Cab (154 WB)

ENGINE
EML = Engine - 5.9L V8 MPI EMM = Engine - "Magnum" 5.9L SMPI V8 ETC = Engine- 5.9L Cummins 24V Diesel ETH = Engine- 5.9L HO Cummins Turbo Diesel EWA = Engine - 8.0L V10 MPI ET0 = All 5.9L Cummins Diesel EM0 = All 5.9L Gas EW0 = All 8.0L

TRANSMISSION
DDC = Transmission - 5-Speed HD Manual DDP = Transmission - 5-Speed Manual DDX = Transmission - 5-Speed HD Manual DEE = Transmission - 6-Speed HD Manual DGP = Transmission - 4-Spd. Automatic,47RE DGT = Transmission - 4-Spd. Automatic,46RE DGO = All Automatic Transmissions DBB = All Manual Transmissions

AR = use ase required - = Non illustrated part

**Gear Train 5 Speed - 4500 (DDP) (DDX)  
Figure 4500-410**

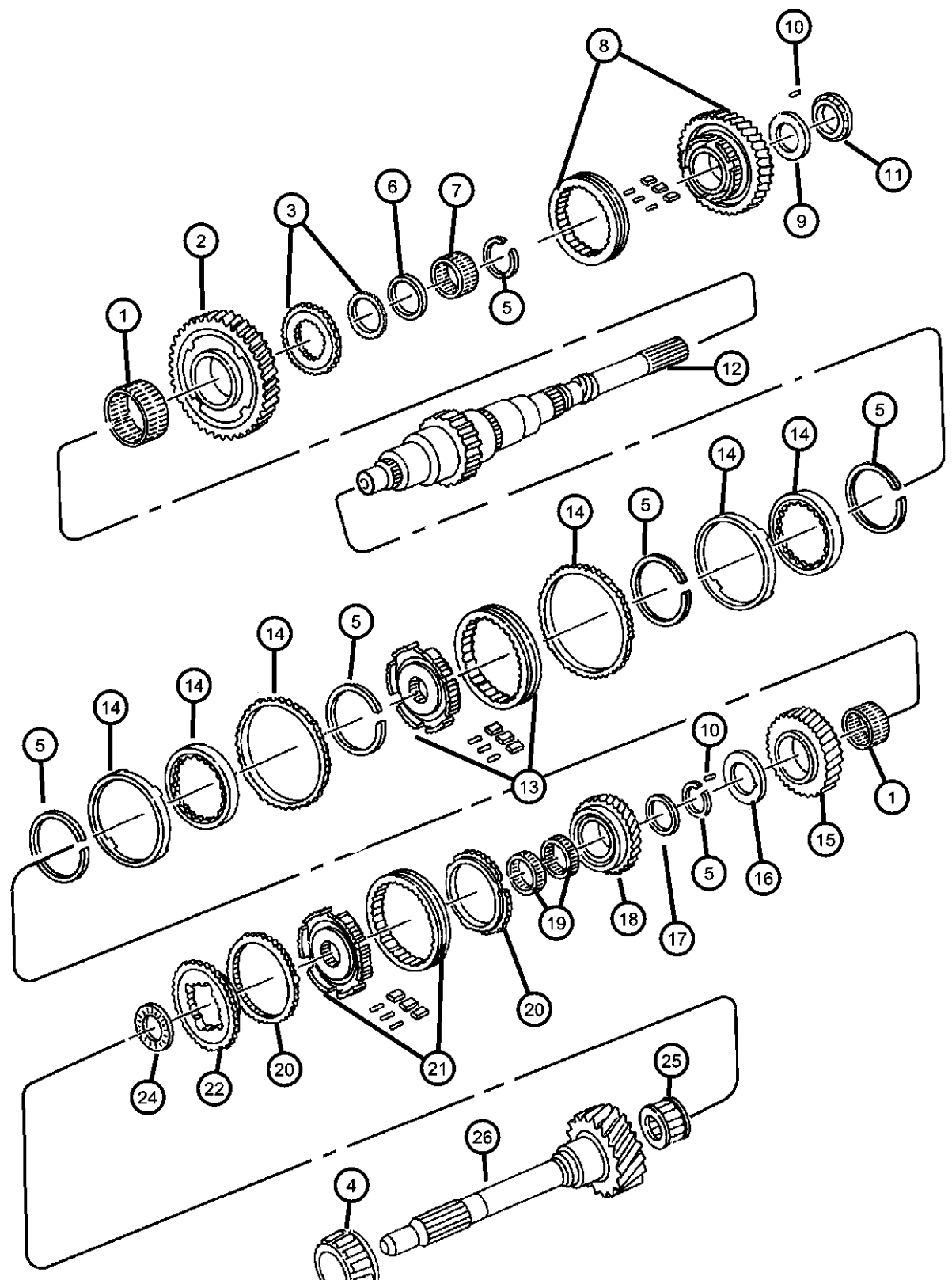

ITEM	PART NUMBER	QTY	LINE	SERIES	BODY	ENGINE	TRANS	TRIM	DESCRIPTION
6	04882542	1	7, 8			ET0, EW0	DDX		SPACER, Reverse Synchronizer
		1	2, 3			EM0	DDP		
		1	7, 8			EM0	DDP		
		1	2, 3			ET0, EW0	DDX		
		1	7, 8			ET0, EW0	DDX		
7	05017924AA	1	2, 3			EM0	DDP		BEARING, Reverse Synchronizer
		1	7, 8			EM0	DDP		
		1	2, 3			ET0, EW0	DDX		
		1	7, 8			ET0, EW0	DDX		
		1	2, 3			ET0, EW0	DDX		
8	05014478AA	1	2, 3			EM0	DDP		SYNCHRONIZER, Reverse
		1	7, 8			EM0	DDP		
		1	2, 3			ET0, EW0	DDX		
		1	7, 8			ET0, EW0	DDX		
		1	2, 3			ET0, EW0	DDX		
9	04637763	1	2, 3			EM0	DDP		THRUST WASHER, Reverse Gear
		1	7, 8			EM0	DDP		
		1	2, 3			ET0, EW0	DDX		
		1	7, 8			ET0, EW0	DDX		
		1	2, 3			ET0, EW0	DDX		
10	04773176	2	2, 3			EM0	DDP		PIN, Split Thrust Washer
		2	7, 8			EM0	DDP		
		2	7, 8			ET0, EW0	DDX		
		2	2, 3			ET0, EW0	DDX		
		2	7, 8			ET0, EW0	DDX		
11	04637771	1	2, 3			EM0	DDP	BEARING CONE, Main Shaft	

**RAM PICKUP/CLUB CAB (BE)**

SERIES	LINE
L = Ram Truck (All)	3 = HD DODGE 2WD 8 = HD DODGE 4WD 2 = Med. Duty DODGE 2WD 7 = Med. Duty DODGE 4WD

BODY
33 = Quad Cab (138 WB) 34 = Quad Cab (154 WB)

ENGINE
EML = Engine - 5.9L V8 MPI EMM = Engine - "Magnum" 5.9L SMPI V8 ETC = Engine- 5.9L Cummins 24V Diesel ETH = Engine- 5.9L HO Cummins Turbo Diesel EWA = Engine - 8.0L V10 MPI ET0 = All 5.9L Cummins Diesel EM0 = All 5.9L Gas EW0 = All 8.0L

TRANSMISSION
DDC = Transmission - 5-Speed HD Manual DDP = Transmission - 5-Speed Manual DDX = Transmission - 5-Speed HD Manual DEE = Transmission - 6-Speed HD Manual DGP = Transmission - 4-Spd. Automatic,47RE DGT = Transmission - 4-Spd. Automatic,46RE DGO = All Automatic Transmissions DBB = All Manual Transmissions

AR = use ase required - = Non illustrated part

**Gear Train 5 Speed - 4500 (DDP) (DDX)  
Figure 4500-410**

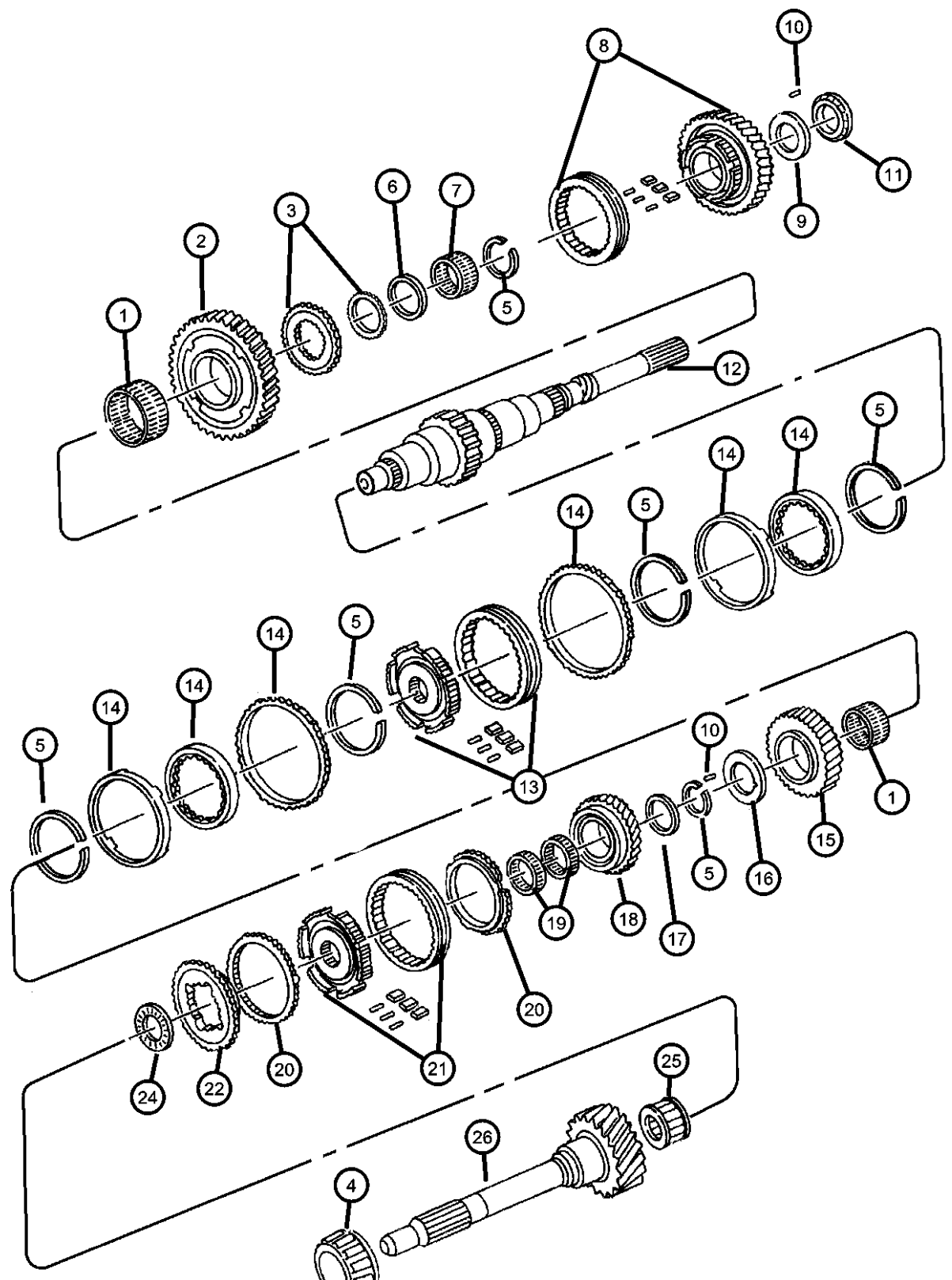

ITEM	PART NUMBER	QTY	LINE	SERIES	BODY	ENGINE	TRANS	TRIM	DESCRIPTION
		1	7, 8			EM0	DDP		
		1	2, 3			ET0, EW0	DDX		
		1	7, 8			ET0, EW0	DDX		
12									MAINSHAFT, Transmission
	05016384AA	1	2, 3			EM0	DDP		
		1	2, 3			ET0, EW0	DDX		
	05016386AA	1	7, 8			EM0	DDP		
		1	7, 8			ET0, EW0	DDX		
13									SYNCHRONIZER, First and Second
	05066046AA	1	2, 3			EM0	DDP		
		1	7, 8			EM0	DDP		
		1	7, 8			ET0, EW0	DDX		
		1	2, 3			ET0, EW0	DDX		
14									STOP RING PACKAGE, Synchronizer
	04637726	1	2, 3			EM0	DDP		
		1	7, 8			EM0	DDP		
		1	2, 3			ET0, EW0	DDX		
		1	7, 8			ET0, EW0	DDX		
15									GEAR, Second
	04637730	1	2, 3			EM0	DDP		
		1	7, 8			EM0	DDP		
		1	2, 3			ET0, EW0	DDX		
		1	7, 8			ET0, EW0	DDX		
16									THRUST WASHER, Third Gear
	04637732	1	2, 3			EM0	DDP		
		1	7, 8			EM0	DDP		
		1	2, 3			ET0, EW0	DDX		

**RAM PICKUP/CLUB CAB (BE)**

SERIES	LINE
L = Ram Truck (All)	3 = HD DODGE 2WD 8 = HD DODGE 4WD 2 = Med. Duty DODGE 2WD 7 = Med. Duty DODGE 4WD

BODY
33 = Quad Cab (138 WB) 34 = Quad Cab (154 WB)

ENGINE
EML = Engine - 5.9L V8 MPI EMM = Engine - "Magnum" 5.9L SMPI V8 ETC = Engine- 5.9L Cummins 24V Diesel ETH = Engine- 5.9L HO Cummins Turbo Diesel EWA = Engine - 8.0L V10 MPI ET0 = All 5.9L Cummins Diesel EM0 = All 5.9L Gas EW0 = All 8.0L

TRANSMISSION
DDC = Transmission - 5-Speed HD Manual DDP = Transmission - 5-Speed Manual DDX = Transmission - 5-Speed HD Manual DEE = Transmission - 6-Speed HD Manual DGP = Transmission - 4-Spd. Automatic,47RE DGT = Transmission - 4-Spd. Automatic,46RE DGO = All Automatic Transmissions DBB = All Manual Transmissions

AR = use ase required - = Non illustrated part

**Gear Train 5 Speed - 4500 (DDP) (DDX)  
Figure 4500-410**

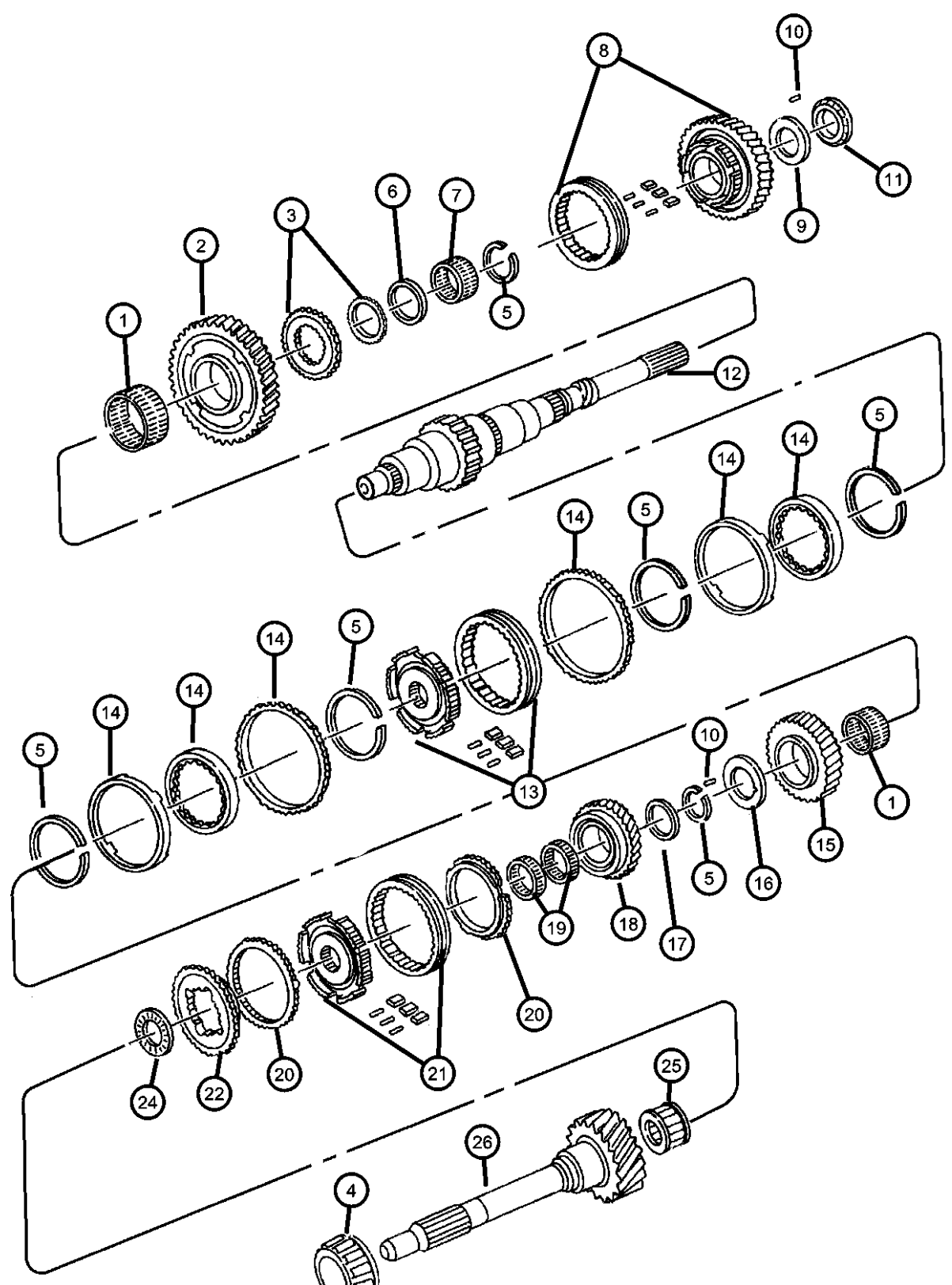

ITEM	PART NUMBER	QTY	LINE	SERIES	BODY	ENGINE	TRANS	TRIM	DESCRIPTION
17		1	7, 8			ET0, EW0	DDX		SPACER, Third Gear
	04882540	1	2, 3			EM0	DDP		
		1	7, 8			EM0	DDP		
		1	2, 3			ET0, EW0	DDX		
		1	7, 8			ET0, EW0	DDX		
18		1	2, 3			EM0	DDP		GEAR, Third
	04874369	1	7, 8			EM0	DDP		
		1	2, 3			ET0, EW0	DDX		
		1	7, 8			ET0, EW0	DDX		
19		1	2, 3			EM0	DDP		BEARING, Third Gear
	04798768	1	7, 8			EM0	DDP		
		1	2, 3			ET0, EW0	DDX		
		1	7, 8			ET0, EW0	DDX		
20		2	2, 3			EM0	DDP		RING, Blocker
	04897883AA	2	7, 8			EM0	DDP		
		2	7, 8			ET0, EW0	DDX		
		2	2, 3			ET0, EW0	DDX		
21		1	2, 3			EM0	DDP		SYNCHRONIZER, Third and Fourth
	04740824	1	7, 8			EM0	DDP		
		1	2, 3			ET0, EW0	DDX		
		1	7, 8			ET0, EW0	DDX		
22		1	2, 3			EM0	DDP		GEAR, Clutch Drive
	04874370	1	2, 3			EM0	DDP		

**RAM PICKUP/CLUB CAB (BE)**

SERIES	LINE
L = Ram Truck (All)	3 = HD DODGE 2WD 8 = HD DODGE 4WD 2 = Med. Duty DODGE 2WD 7 = Med. Duty DODGE 4WD

BODY
33 = Quad Cab (138 WB) 34 = Quad Cab (154 WB)

ENGINE
EML = Engine - 5.9L V8 MPI EMM = Engine - "Magnum" 5.9L SMPI V8 ETC = Engine- 5.9L Cummins 24V Diesel ETH = Engine- 5.9L HO Cummins Turbo Diesel EWA = Engine - 8.0L V10 MPI ET0 = All 5.9L Cummins Diesel EM0 = All 5.9L Gas EW0 = All 8.0L

TRANSMISSION
DDC = Transmission - 5-Speed HD Manual DDP = Transmission - 5-Speed Manual DDX = Transmission - 5-Speed HD Manual DEE = Transmission - 6-Speed HD Manual DGP = Transmission - 4-Spd. Automatic,47RE DGT = Transmission - 4-Spd. Automatic,46RE DG0 = All Automatic Transmissions DBB = All Manual Transmissions

AR = use ase required - = Non illustrated part



**Gear Train 5 Speed - 4500 (DDP) (DDX)  
Figure 4500-410**

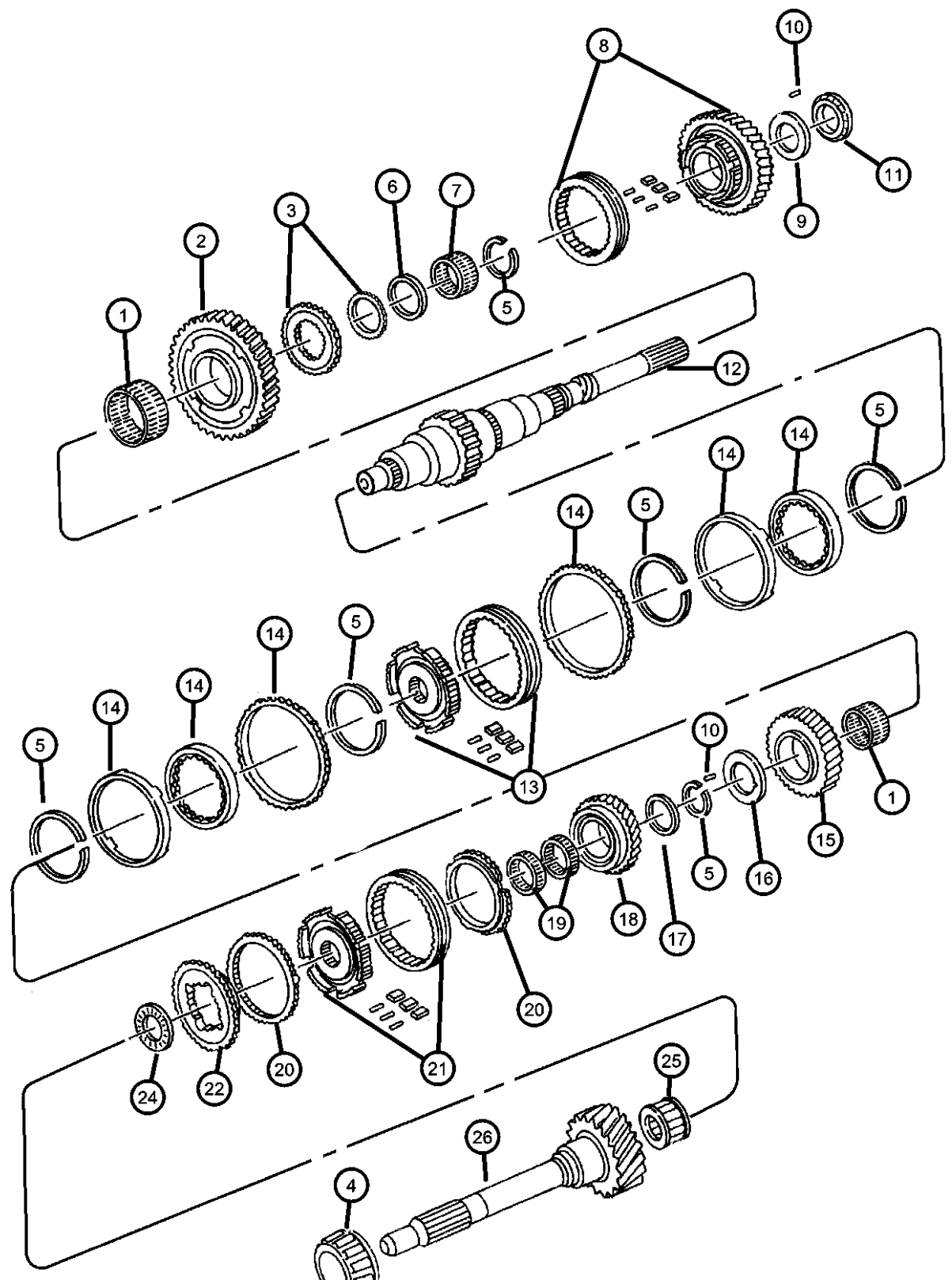

ITEM	PART NUMBER	QTY	LINE	SERIES	BODY	ENGINE	TRANS	TRIM	DESCRIPTION
		1	7, 8			EM0	DDP		
		1	2, 3			ET0, EW0	DDX		
		1	7, 8			ET0, EW0	DDX		
-23									RING, Blocker
	04897883AA	2	2, 3			EM0	DDP		
		2	7, 8			EM0	DDP		
		2	7, 8			ET0, EW0	DDX		
		2	2, 3			ET0, EW0	DDX		
24									THRUST BEARING, Drive Gear
	04637755	1	2, 3			EM0	DDP		
		1	7, 8			EM0	DDP		
		1	2, 3			ET0, EW0	DDX		
		1	7, 8			ET0, EW0	DDX		
25									NEEDLE BEARING, Input Shaft
	04637774	1	2, 3			EM0	DDP		
		1	7, 8			EM0	DDP		
		1	2, 3			ET0, EW0	DDX		
		1	7, 8			ET0, EW0	DDX		
26									SHAFT, Input
	04882357	1	2, 3			EM0	DDP		
		1	7, 8			EM0	DDP		
	04882358	1	2, 3			ET0, EW0	DDX		
		1	7, 8			ET0, EW0	DDX		

**RAM PICKUP/CLUB CAB (BE)**

SERIES	LINE
L = Ram Truck (All)	3 = HD DODGE 2WD 8 = HD DODGE 4WD 2 = Med. Duty DODGE 2WD 7 = Med. Duty DODGE 4WD

BODY
33 = Quad Cab (138 WB) 34 = Quad Cab (154 WB)

ENGINE
EML = Engine - 5.9L V8 MPI EMM = Engine - "Magnum" 5.9L SMPI V8 ETC = Engine- 5.9L Cummins 24V Diesel ETH = Engine- 5.9L HO Cummins Turbo Diesel EWA = Engine - 8.0L V10 MPI ET0 = All 5.9L Cummins Diesel EM0 = All 5.9L Gas EW0 = All 8.0L

TRANSMISSION
DDC = Transmission - 5-Speed HD Manual DDP = Transmission - 5-Speed Manual DDX = Transmission - 5-Speed HD Manual DEE = Transmission - 6-Speed HD Manual DGP = Transmission - 4-Spd. Automatic,47RE DGT = Transmission - 4-Spd. Automatic,46RE DGO = All Automatic Transmissions DBB = All Manual Transmissions

AR = use ase required - = Non illustrated part

**Gear Train 5 Speed - 4500 (DDP) (DDX)  
Figure 4500-420**

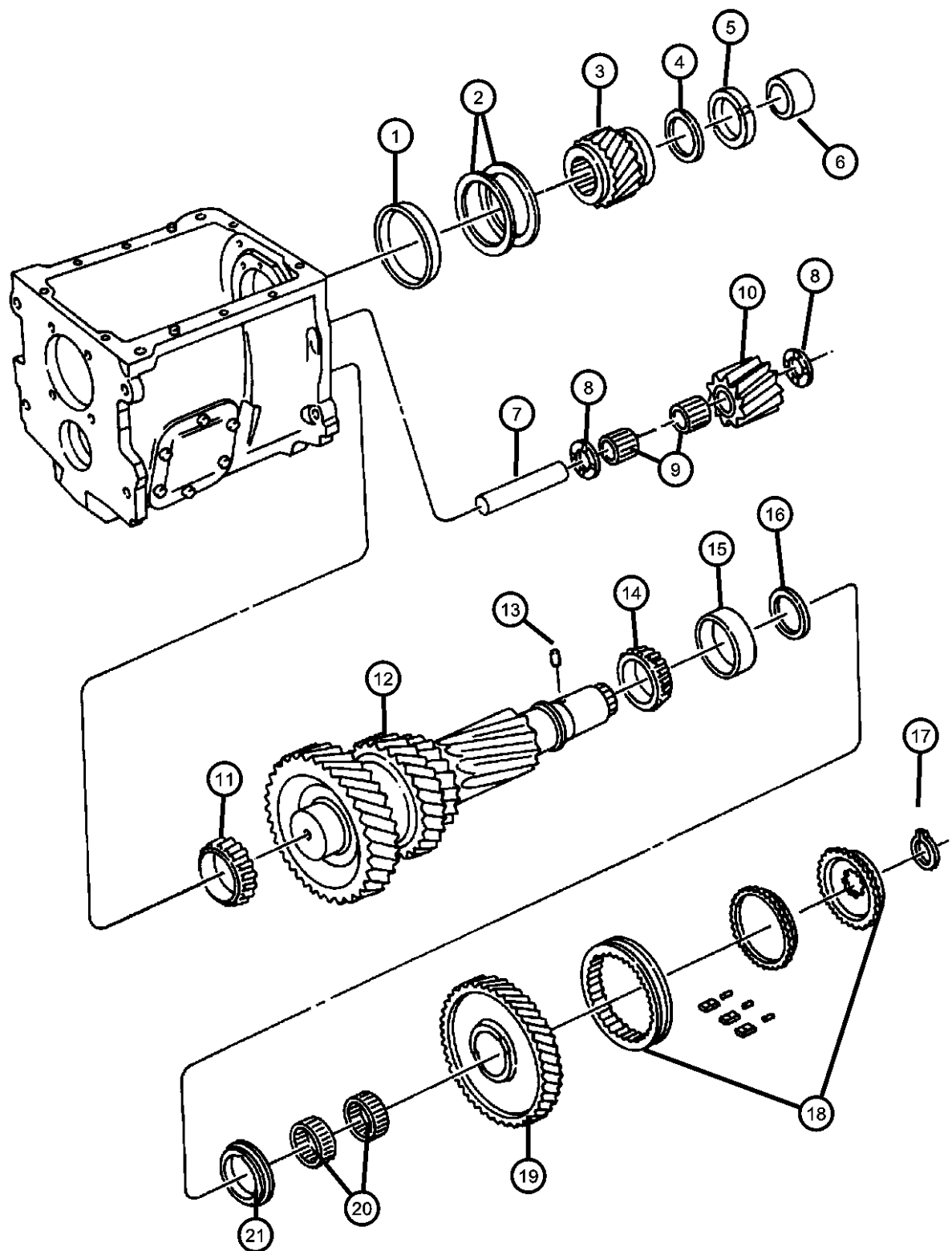

ITEM	PART NUMBER	QTY	LINE	SERIES	BODY	ENGINE	TRANS	TRIM	DESCRIPTION
------	-------------	-----	------	--------	------	--------	-------	------	-------------

NOTE: Sales Code  
 [DDP] = 5 Speed Manual Transmissiion  
 [DDX] = 5 Speed Heavy Duty Manual Transmission  
 [EM0] = All 5.9L 8 Cylinder Gas Engines  
 [ET0] = All 5.9L Turbo Diesel Engines  
 [EW0] = All 8.0L Gas Engines

1									BEARING CUP, Main Shaft
	04637782	1	2, 3			EM0	DDP		
		1	7, 8			EM0	DDP		
		1	2, 3			ET0, EW0	DDX		
		1	7, 8			ET0, EW0	DDX		
2									SHIM PACKAGE, Rear Mainshaft Bearing
	04864284	1	2, 3			EM0	DDP		
		1	7, 8			EM0	DDP		
		1	2, 3			ET0, EW0	DDX		
		1	7, 8			ET0, EW0	DDX		
3									GEAR, Overdrive Mainshaft
	04741551	1	2, 3			EM0	DDP		
		1	7, 8			EM0	DDP		
		1	2, 3			ET0, EW0	DDX		
		1	7, 8			ET0, EW0	DDX		
4									WASHER, Overdrive Gear
	04741552	1	2, 3			EM0	DDP		
		1	7, 8			EM0	DDP		
		1	2, 3			ET0, EW0	DDX		
		1	7, 8			ET0, EW0	DDX		
5									NUT AND WASHER PACKAGE
	05013887AA	1	2, 3			EM0	DDP		
		1	7, 8			EM0	DDP		
		1	2, 3			ET0, EW0	DDX		

**RAM PICKUP/CLUB CAB (BE)**

SERIES	LINE
L = Ram Truck (All)	3 = HD DODGE 2WD 8 = HD DODGE 4WD 2 = Med. Duty DODGE 2WD 7 = Med. Duty DODGE 4WD

BODY
33 = Quad Cab (138 WB) 34 = Quad Cab (154 WB)

ENGINE
EML = Engine - 5.9L V8 MPI EMM = Engine - "Magnum" 5.9L SMPI V8 ETC = Engine- 5.9L Cummins 24V Diesel ETH = Engine- 5.9L HO Cummins Turbo Diesel EWA = Engine - 8.0L V10 MPI Diesel ET0 = All 5.9L Cummins Diesel EM0 = All 5.9L Gas EW0 = All 8.0L

TRANSMISSION
DDC = Transmission - 5-Speed HD Manual DDP = Transmission - 5-Speed Manual DDX = Transmission - 5-Speed HD Manual DEE = Transmission - 6-Speed HD Manual DGP = Transmission - 4-Spd. Automatic,47RE DGT = Transmission - 4-Spd. Automatic,46RE DGO = All Automatic Transmissions DBB = All Manual Transmissions

AR = use ase required - = Non illustrated part

**Gear Train 5 Speed - 4500 (DDP) (DDX)**  
**Figure 4500-420**

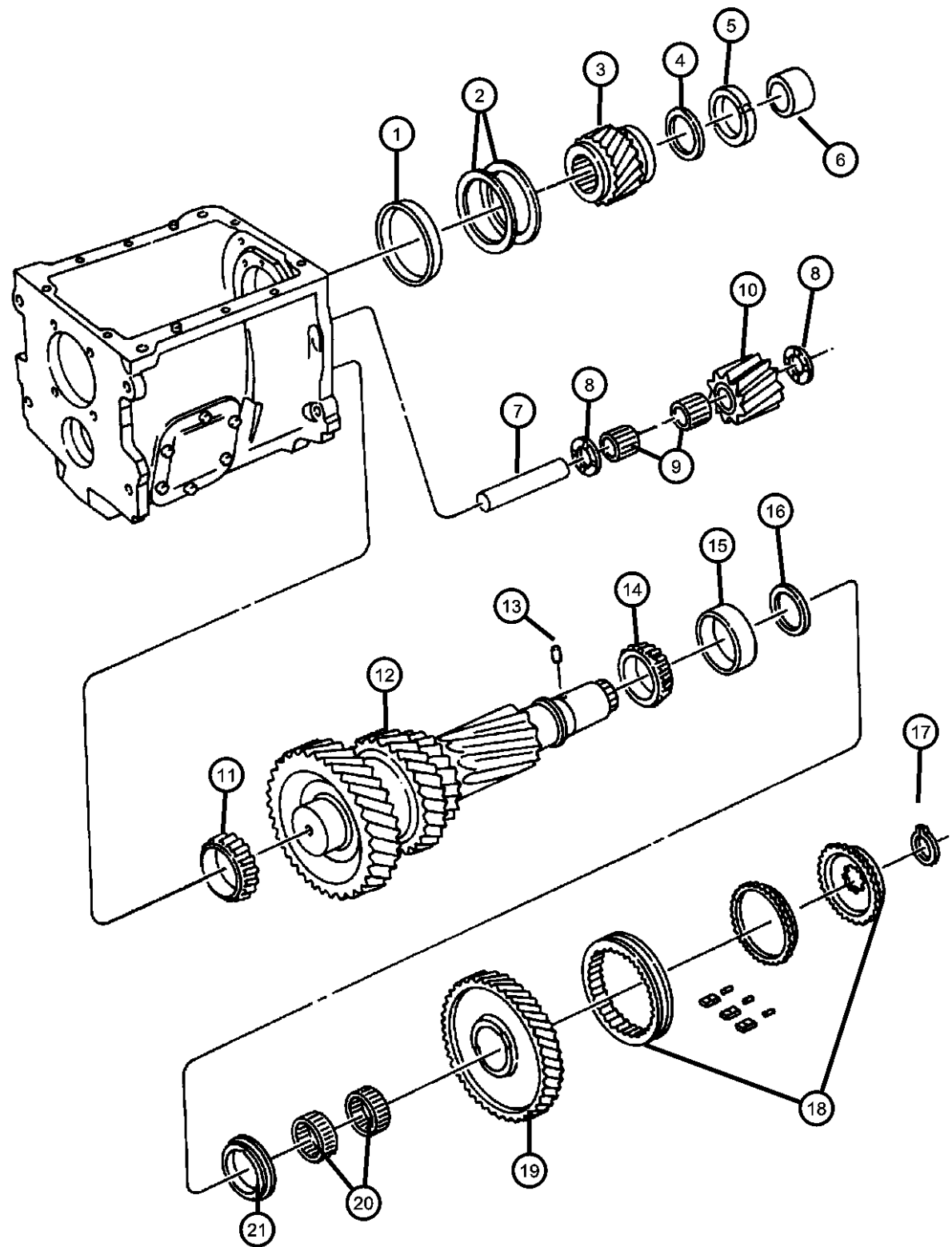

ITEM	PART NUMBER	QTY	LINE	SERIES	BODY	ENGINE	TRANS	TRIM	DESCRIPTION
6	04269956AB	1	7, 8			ET0, EW0	DDX		SEAL, Adapter
		1	7, 8			EM0	DDP		
7	04882366	1	7, 8			ET0, EW0	DDX		SHAFT, Idler
		1	2, 3			EM0	DDP		
		1	7, 8			EM0	DDP		
		1	2, 3			ET0, EW0	DDX		
		1	7, 8			ET0, EW0	DDX		
8	04882538	2	2, 3			EM0	DDP		WASHER, Reverse Idler
		2	7, 8			EM0	DDP		
		2	7, 8			ET0, EW0	DDX		
		2	2, 3			ET0, EW0	DDX		
		1	2, 3			EM0	DDP		
		1	7, 8			EM0	DDP		
9	05017923AA	1	2, 3			EM0	DDP		BEARING, Idler Gear
		1	7, 8			EM0	DDP		
10	04882364	1	2, 3			EM0	DDP		GEAR, Reverse Idler
		1	7, 8			EM0	DDP		
		1	2, 3			ET0, EW0	DDX		
		1	7, 8			ET0, EW0	DDX		
11	04637705	1	2, 3			EM0	DDP		BEARING CONE, Cluster Gear
		1	7, 8			EM0	DDP		
		1	2, 3			ET0, EW0	DDX		
		1	7, 8			ET0, EW0	DDX		
		1	2, 3			EM0	DDP		
12		1	7, 8			ET0, EW0	DDX		COUNTERSHAFT
		1	2, 3			ET0, EW0	DDX		
		1	7, 8			EM0	DDP		
		1	2, 3			EM0	DDP		

**RAM PICKUP/CLUB CAB (BE)**

SERIES	LINE
L = Ram Truck	3 = HD DODGE 2WD
(All)	8 = HD DODGE 4WD
	2 = Med. Duty DODGE 2WD
	7 = Med. Duty DODGE 4WD

BODY
33 = Quad Cab (138 WB)
34 = Quad Cab (154 WB)

ENGINE
EML = Engine - 5.9L V8 MPI
EMM = Engine - "Magnum" 5.9L SMPI V8
ETC = Engine- 5.9L Cummins 24V Diesel
ETH = Engine- 5.9L HO Cummins Turbo Diesel
EWA = Engine - 8.0L V10 MPI
ET0 = All 5.9L Cummins Diesel
EM0 = All 5.9L Gas
EW0 = All 8.0L

TRANSMISSION
DDC = Transmission - 5-Speed HD Manual
DDP = Transmission - 5-Speed Manual
DDX = Transmission - 5-Speed HD Manual
DEE = Transmission - 6-Speed HD Manual
DGP = Transmission - 4-Spd. Automatic,47RE
DGT = Transmission - 4-Spd. Automatic,46RE
DG0 = All Automatic Transmissions
DBB = All Manual Transmissions

AR = use ase required - = Non illustrated part

**Gear Train 5 Speed - 4500 (DDP) (DDX)  
Figure 4500-420**

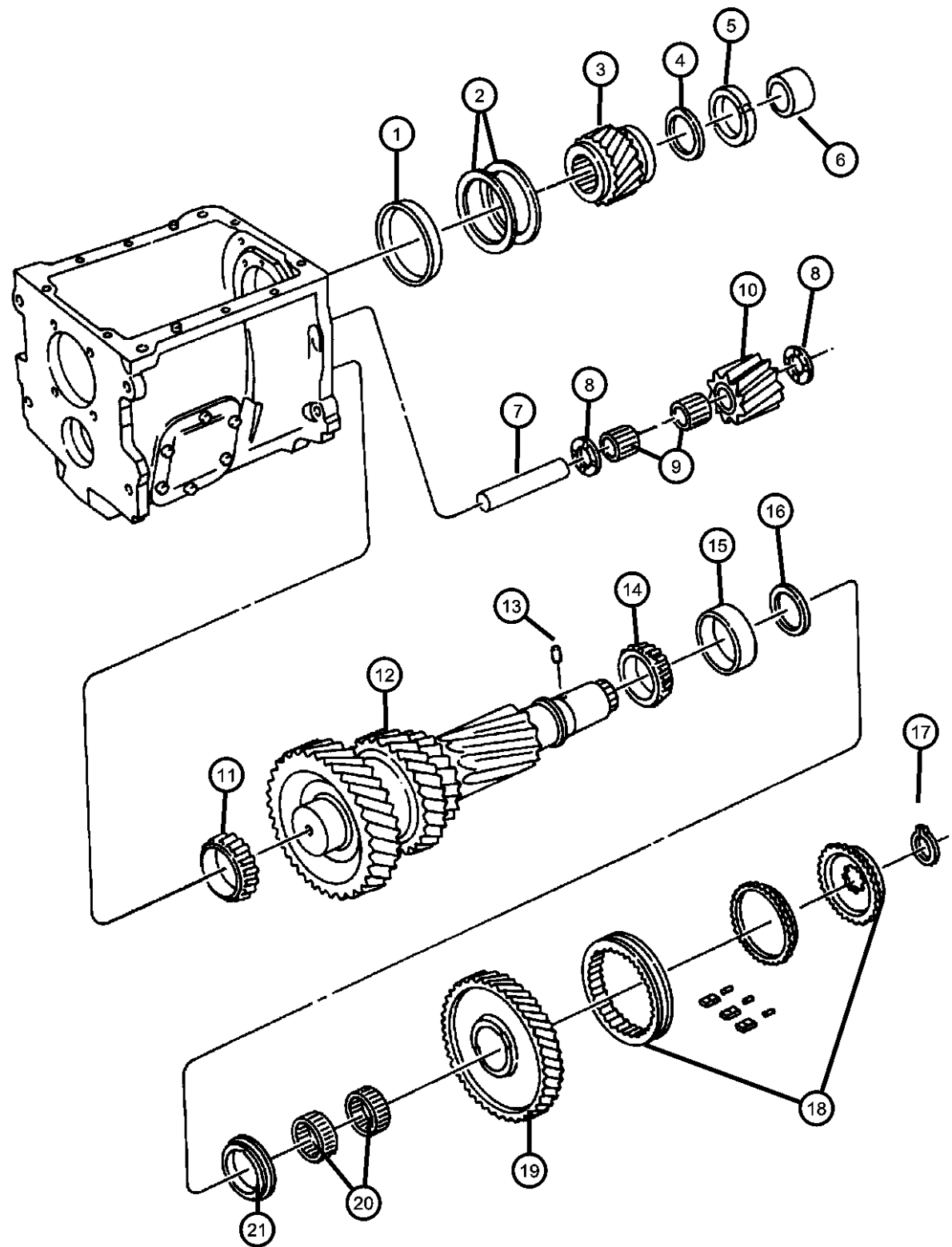

ITEM	PART NUMBER	QTY	LINE	SERIES	BODY	ENGINE	TRANS	TRIM	DESCRIPTION
	04882367	1	2, 3			EM0	DDP		
		1	7, 8			EM0	DDP		
		1	2, 3			ET0, EW0	DDX		
		1	7, 8			ET0, EW0	DDX		
13	04773176	2	2, 3			EM0	DDP		PIN, Split Thrust Washer
		2	7, 8			EM0	DDP		
		2	7, 8			ET0, EW0	DDX		
		2	2, 3			ET0, EW0	DDX		
14	04637708	1	2, 3			EM0	DDP		BEARING CONE, Cluster Gear
		1	7, 8			EM0	DDP		
		1	2, 3			ET0, EW0	DDX		
		1	7, 8			ET0, EW0	DDX		
15	04637707	1	2, 3			EM0	DDP		BEARING CUP, Cluster Gear
		1	7, 8			EM0	DDP		
		1	2, 3			ET0, EW0	DDX		
		1	7, 8			ET0, EW0	DDX		
16	04637780	1	2, 3			EM0	DDP		SHIM PACKAGE, Countershaft
		1	7, 8			EM0	DDP		
		1	2, 3			ET0, EW0	DDX		
		1	7, 8			ET0, EW0	DDX		
17	05003056AA	1	2, 3			EM0	DDP		SNAP RING PACKAGE, Transmission
		1	7, 8			EM0	DDP		
		1	2, 3			ET0, EW0	DDX		

**RAM PICKUP/CLUB CAB (BE)**

SERIES	LINE
L = Ram Truck (All)	3 = HD DODGE 2WD 8 = HD DODGE 4WD 2 = Med. Duty DODGE 2WD 7 = Med. Duty DODGE 4WD

BODY
33 = Quad Cab (138 WB) 34 = Quad Cab (154 WB)

ENGINE
EML = Engine - 5.9L V8 MPI EMM = Engine - "Magnum" 5.9L SMPI V8 ETC = Engine- 5.9L Cummins 24V Diesel ETH = Engine- 5.9L HO Cummins Turbo Diesel EWA = Engine - 8.0L V10 MPI ET0 = All 5.9L Cummins Diesel EM0 = All 5.9L Gas EW0 = All 8.0L

TRANSMISSION
DDC = Transmission - 5-Speed HD Manual DDP = Transmission - 5-Speed Manual DDX = Transmission - 5-Speed HD Manual DEE = Transmission - 6-Speed HD Manual DGP = Transmission - 4-Spd. Automatic,47RE DGT = Transmission - 4-Spd. Automatic,46RE DGO = All Automatic Transmissions DBB = All Manual Transmissions

AR = use ase required - = Non illustrated part

**Gear Train 5 Speed - 4500 (DDP) (DDX)**  
**Figure 4500-420**

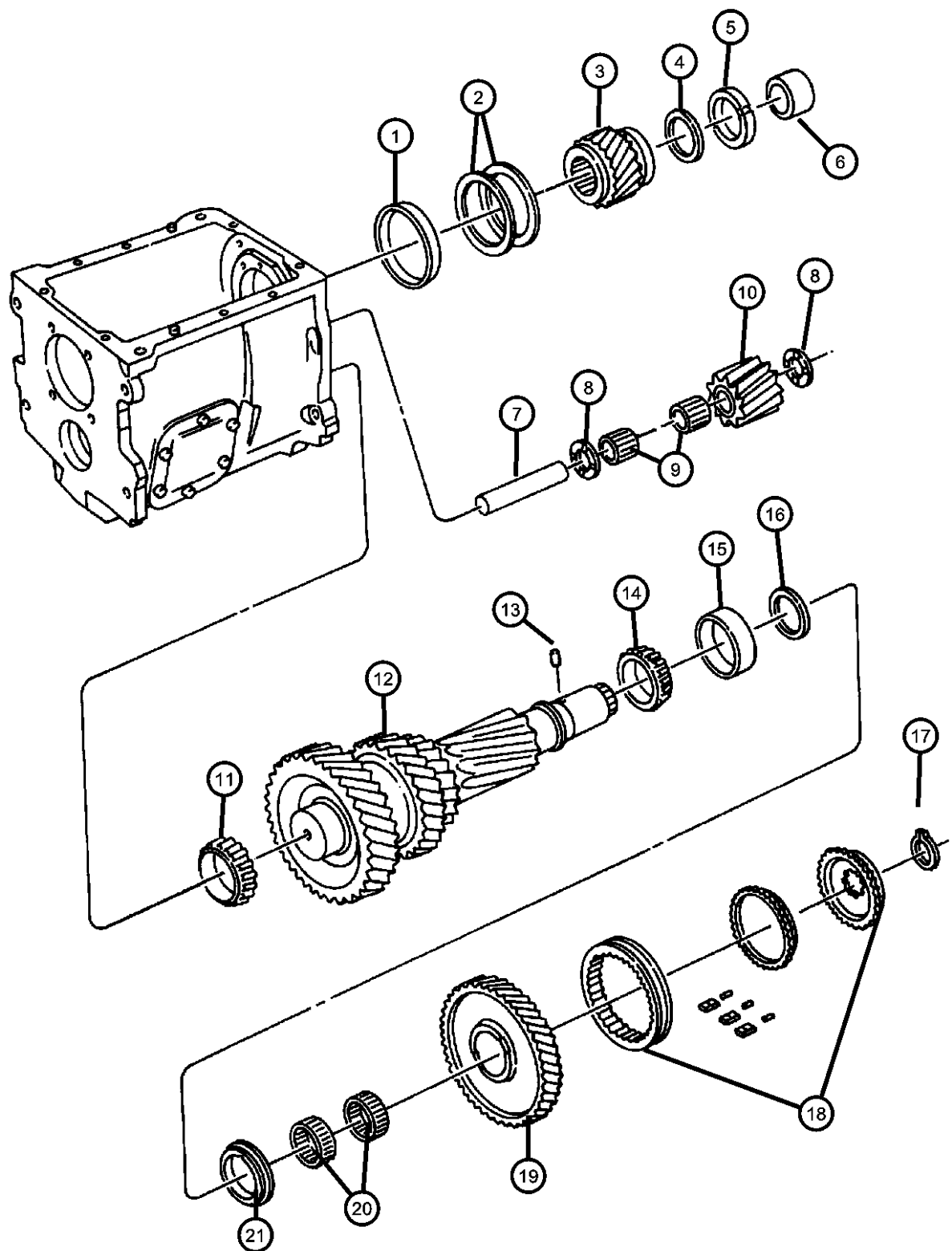

ITEM	PART NUMBER	QTY	LINE	SERIES	BODY	ENGINE	TRANS	TRIM	DESCRIPTION
18		1	7, 8			ET0, EW0	DDX		SYNCHRONIZER PACKAGE, Overdrive
	05003156AA	1	2, 3			EM0	DDP		
		1	7, 8			EM0	DDP		
		1	2, 3			ET0, EW0	DDX		
		1	7, 8			ET0, EW0	DDX		
19									GEAR, Countershaft
	04637786	1	2, 3			EM0	DDP		
		1	7, 8			EM0	DDP		
		1	2, 3			ET0, EW0	DDX		
		1	7, 8			ET0, EW0	DDX		
20									BEARING, Overdrive
	04882541	1	2, 3			EM0	DDP		
		1	7, 8			EM0	DDP		
		1	2, 3			ET0, EW0	DDX		
		1	7, 8			ET0, EW0	DDX		
21									THRUST WASHER, Countershaft
	04637778	1	2, 3			EM0	DDP		
		1	7, 8			EM0	DDP		
		1	2, 3			ET0, EW0	DDX		
		1	7, 8			ET0, EW0	DDX		

**RAM PICKUP/CLUB CAB (BE)**

SERIES	LINE
L = Ram Truck (All)	3 = HD DODGE 2WD 8 = HD DODGE 4WD 2 = Med. Duty DODGE 2WD 7 = Med. Duty DODGE 4WD

BODY
33 = Quad Cab (138 WB) 34 = Quad Cab (154 WB)

ENGINE
EML = Engine - 5.9L V8 MPI EMM = Engine - "Magnum" 5.9L SMPI V8 ETC = Engine- 5.9L Cummins 24V Diesel ETH = Engine- 5.9L HO Cummins Turbo Diesel EWA = Engine - 8.0L V10 MPI ET0 = All 5.9L Cummins Diesel EM0 = All 5.9L Gas EW0 = All 8.0L

TRANSMISSION
DDC = Transmission - 5-Speed HD Manual DDP = Transmission - 5-Speed Manual DDX = Transmission - 5-Speed HD Manual DEE = Transmission - 6-Speed HD Manual DGP = Transmission - 4-Spd. Automatic,47RE DGT = Transmission - 4-Spd. Automatic,46RE DGO = All Automatic Transmissions DBB = All Manual Transmissions

AR = use ase required - = Non illustrated part

Forks And Controls 5 Speed - 4500 (DDP) (DDX)  
Figure 4500-910

ITEM	PART NUMBER	QTY	LINE	SERIES	BODY	ENGINE	TRANS	TRIM	DESCRIPTION
------	-------------	-----	------	--------	------	--------	-------	------	-------------

NOTE: Sales Code

[DDP] = 5 Speed Manual Transmission

[DDX] = 5 Speed Heavy Duty Manual Transmission

[EM0] = All 5.9L 8 Cylinder Gas Engines

[ET0] = All 5.9L Turbo Diesel Engines

[EW0] = All 8.0L Gas Engines

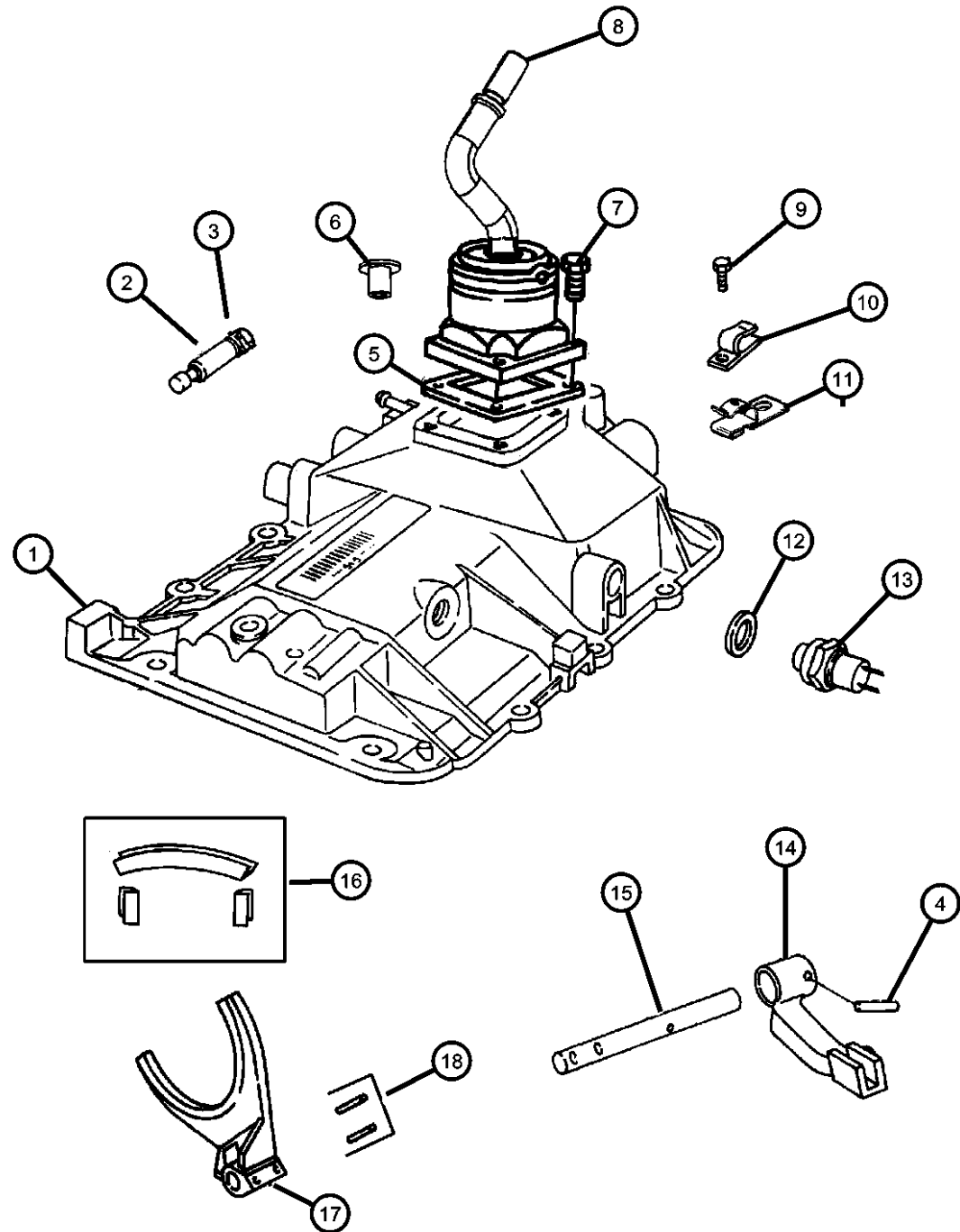

1									HOUSING, Shift Lever
	05003036AA	1	2, 3			EM0	DDP		
		1	7, 8			EM0	DDP		
		1	2, 3			ET0, EW0	DDX		
		1	7, 8			ET0, EW0	DDX		
2									VENT, Transmission
	04741660	1	2, 3			EM0	DDP		
		1	7, 8			EM0	DDP		
		1	2, 3			ET0, EW0	DDX		
		1	7, 8			ET0, EW0	DDX		
3									CLIP, Vent Tube
	04638633	1	2, 3			EM0	DDP		
		1	7, 8			EM0	DDP		
		1	2, 3			ET0, EW0	DDX		
		1	7, 8			ET0, EW0	DDX		
4									PIN, Shift Fork
	01664355	2	2, 3			EM0	DDP		
		2	7, 8			EM0	DDP		
		2	7, 8			ET0, EW0	DDX		
		2	2, 3			ET0, EW0	DDX		
5									SPACER, Shift Tower
	05003214AA	1	2, 3			EM0	DDP		
		1	7, 8			EM0	DDP		
		1	2, 3			ET0, EW0	DDX		
		1	7, 8			ET0, EW0	DDX		

RAM PICKUP/CLUB CAB (BE)

SERIES	LINE
L = Ram Truck (All)	3 = HD DODGE 2WD 8 = HD DODGE 4WD 2 = Med. Duty DODGE 2WD 7 = Med. Duty DODGE 4WD

BODY
33 = Quad Cab (138 WB) 34 = Quad Cab (154 WB)

ENGINE	TRANSMISSION
EML = Engine - 5.9L V8 MPI	DDC = Transmission - 5-Speed HD Manual
EMM = Engine - "Magnum" 5.9L SMPI V8	DDP = Transmission - 5-Speed Manual
ETC = Engine- 5.9L Cummins 24V Diesel	DDX = Transmission - 5-Speed HD Manual
ETH = Engine- 5.9L HO Cummins Turbo Diesel	DEE = Transmission - 6-Speed HD Manual
EWA = Engine - 8.0L V10 MPI	DGP = Transmission - 4-Spd. Automatic,47RE
ET0 = All 5.9L Cummins Diesel	DGT = Transmission - 4-Spd. Automatic,46RE
EM0 = All 5.9L Gas	DG0 = All Automatic Transmissions
EW0 = All 8.0L	DBB = All Manual Transmissions

AR = use ase required - = Non illustrated part

2002 BE

Forks And Controls 5 Speed - 4500 (DDP) (DDX)  
Figure 4500-910

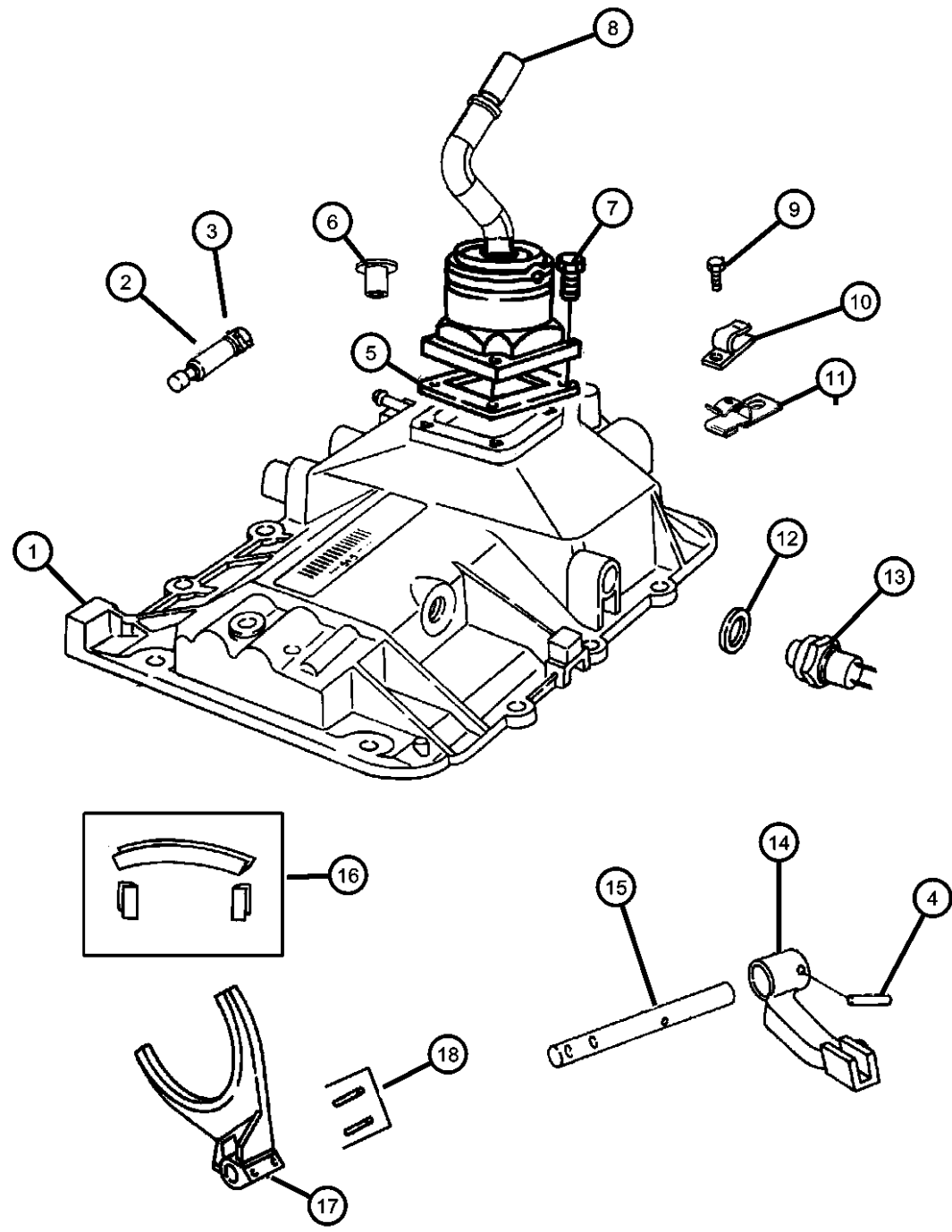

ITEM	PART NUMBER	QTY	LINE	SERIES	BODY	ENGINE	TRANS	TRIM	DESCRIPTION
6	05003212AA	4	2, 3			EM0	DDP		BUSHING, Gearshift Lever
		4	7, 8			EM0	DDP		
		4	7, 8			ET0, EW0	DDX		
		4	2, 3			ET0, EW0	DDX		
7	05003213AA	1	2, 3			EM0	DDP		BOLT
		1	7, 8			EM0	DDP		
		1	2, 3			ET0, EW0	DDX		
		1	7, 8			ET0, EW0	DDX		
8	05003211AA	1	2, 3			EM0	DDP		LEVER, Gearshift
		1	7, 8			EM0	DDP		
		1	2, 3			ET0, EW0	DDX		
		1	7, 8			ET0, EW0	DDX		
9	00181088	10	2, 3			EM0	DDP		BOLT, Hex Head, .312-18x1.00
		10	7, 8			EM0	DDP		
		10	7, 8			ET0, EW0	DDX		
		10	2, 3			ET0, EW0	DDX		
10	52118181	5	2, 3			EM0	DDP		CLIP
		5	7, 8			EM0	DDP		
		5	7, 8			ET0, EW0	DDX		
		5	2, 3			ET0, EW0	DDX		
11	06016203	1	7, 8			EM0	DDP		CLIP, Vacuum Harness
		1	7, 8			ET0, EW0	DDX		

**RAM PICKUP/CLUB CAB (BE)**  
 SERIES      LINE  
 L = Ram Truck    3 = HD DODGE 2WD  
 (All)              8 = HD DODGE 4WD  
                      2 = Med. Duty DODGE 2WD  
                      7 = Med. Duty DODGE 4WD

**BODY**  
 33 = Quad Cab (138 WB)  
 34 = Quad Cab (154 WB)

**ENGINE**  
 EML = Engine - 5.9L V8 MPI  
 EMM = Engine - "Magnum"  
 5.9L SMPI V8  
 ETC = Engine- 5.9L Cummins  
 24V Diesel  
 ETH = Engine- 5.9L HO  
 Cummins Turbo Diesel  
 EWA = Engine - 8.0L V10 MPI  
 ET0 = All 5.9L Cummins  
 Diesel  
 EM0 = All 5.9L Gas  
 EW0 = All 8.0L

**TRANSMISSION**  
 DDC = Transmission - 5-Speed HD  
 Manual  
 DDP = Transmission - 5-Speed  
 Manual  
 DDX = Transmission - 5-Speed HD  
 Manual  
 DEE = Transmission - 6-Speed HD  
 Manual  
 DGP = Transmission - 4-Spd.  
 Automatic,47RE  
 DGT = Transmission - 4-Spd.  
 Automatic,46RE  
 DG0 = All Automatic Transmissions  
 DBB = All Manual Transmissions

AR = use ase required - = Non illustrated part

Forks And Controls 5 Speed - 4500 (DDP) (DDX)  
Figure 4500-910

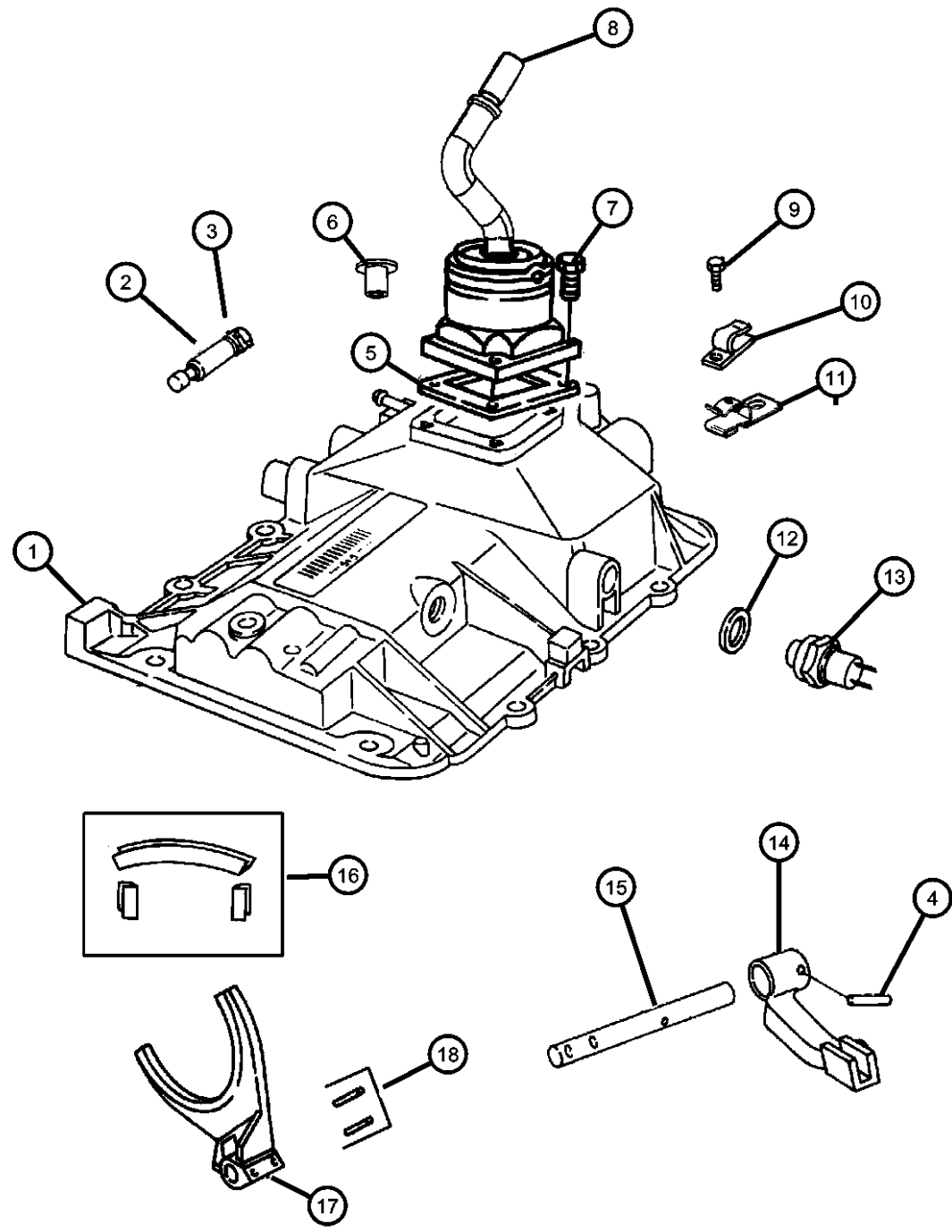

ITEM	PART NUMBER	QTY	LINE	SERIES	BODY	ENGINE	TRANS	TRIM	DESCRIPTION
12	01302807	1	2, 3			EM0	DDP		GASKET, Back Up Lamp Switch
		1	7, 8			EM0	DDP		
		1	7, 8			ET0, EW0	DDX		
		1	2, 3			ET0, EW0	DDX		
13	56007270	1	2, 3			ET0, EW0	DDX		SWITCH, Back Up Lamp
		1	7, 8			ET0, EW0	DDX		
		1	2, 3			EM0	DDP		
		1	7, 8			EM0	DDP		
14	04637692	1	2, 3			EM0	DDP		LUG, Overdrive
		1	7, 8			EM0	DDP		
		1	2, 3			ET0, EW0	DDX		
		1	7, 8			ET0, EW0	DDX		
15	04778216	1	2, 3			EM0	DDP		RAIL, Over Drive Lug
		1	7, 8			EM0	DDP		
		1	2, 3			ET0, EW0	DDX		
		1	7, 8			ET0, EW0	DDX		
16	05012019AA	1	2, 3			EM0	DDP		PAD PACKAGE, Shift Fork
		1	7, 8			EM0	DDP		
		1	2, 3			ET0, EW0	DDX		
		1	7, 8			ET0, EW0	DDX		
17	04773178	1	2, 3			EM0	DDP		FORK, Transmission
		1	7, 8			EM0	DDP		

**RAM PICKUP/CLUB CAB (BE)**  
 SERIES LINE  
 L = Ram Truck 3 = HD DODGE 2WD  
 (All) 8 = HD DODGE 4WD  
 2 = Med. Duty DODGE 2WD  
 7 = Med. Duty DODGE 4WD

**BODY**  
 33 = Quad Cab (138 WB)  
 34 = Quad Cab (154 WB)

**ENGINE**  
 EML = Engine - 5.9L V8 MPI  
 EMM = Engine - "Magnum" 5.9L SMPI V8  
 ETC = Engine- 5.9L Cummins 24V Diesel  
 ETH = Engine- 5.9L HO Cummins Turbo Diesel  
 EWA = Engine - 8.0L V10 MPI  
 ET0 = All 5.9L Cummins Diesel  
 EM0 = All 5.9L Gas  
 EW0 = All 8.0L

**TRANSMISSION**  
 DDC = Transmission - 5-Speed HD Manual  
 DDP = Transmission - 5-Speed Manual  
 DDX = Transmission - 5-Speed HD Manual  
 DEE = Transmission - 6-Speed HD Manual  
 DGP = Transmission - 4-Spd. Automatic,47RE  
 DGT = Transmission - 4-Spd. Automatic,46RE  
 DG0 = All Automatic Transmissions  
 DBB = All Manual Transmissions

AR = use ase required - = Non illustrated part



Forks And Controls 5 Speed - 4500 (DDP) (DDX)  
Figure 4500-910

ITEM	PART NUMBER	QTY	LINE	SERIES	BODY	ENGINE	TRANS	TRIM	DESCRIPTION
------	-------------	-----	------	--------	------	--------	-------	------	-------------

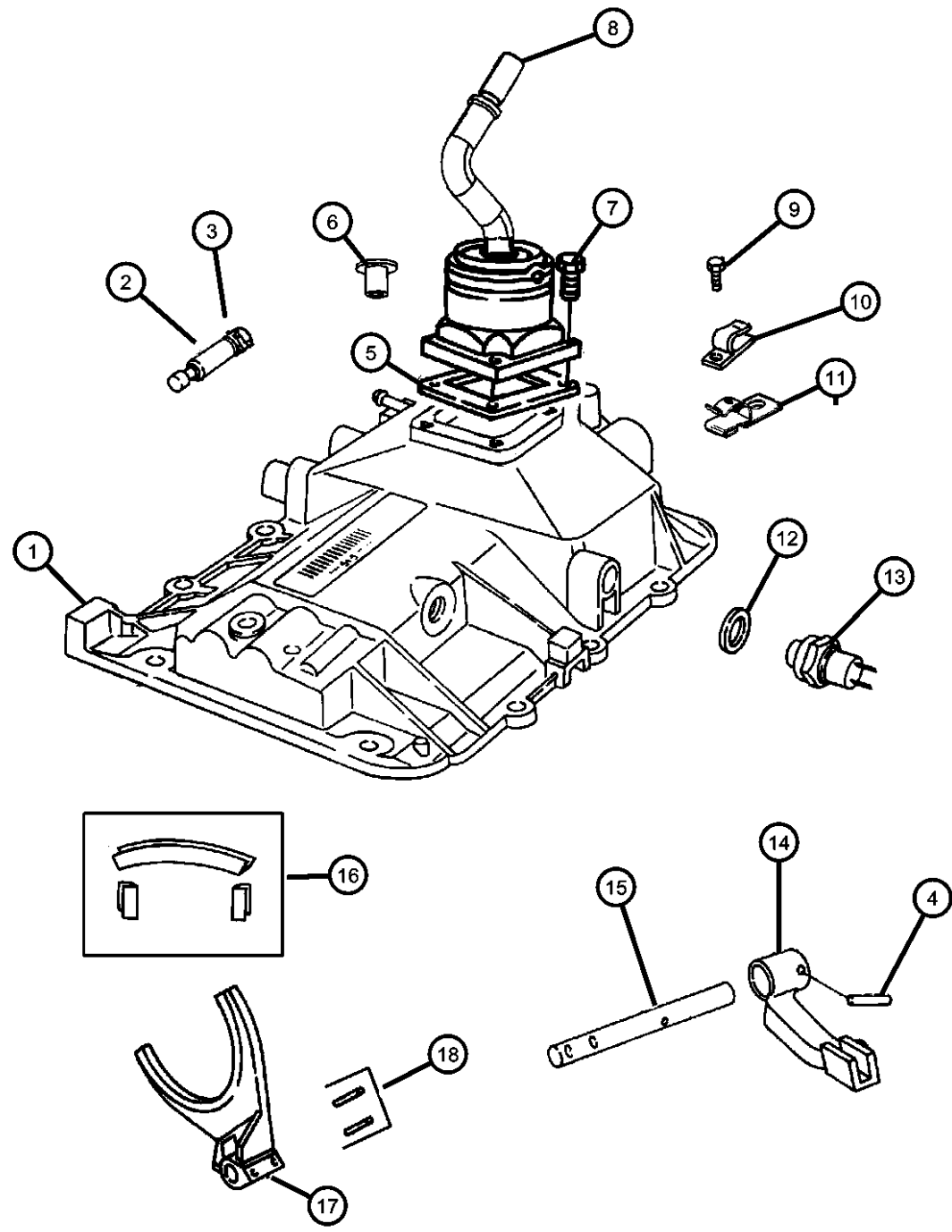

		1	2, 3			ET0, EW0	DDX		
		1	7, 8			ET0, EW0	DDX		
18									PIN, Shift Fork
	01664355	2	2, 3			EM0	DDP		
		2	7, 8			EM0	DDP		
		2	7, 8			ET0, EW0	DDX		
		2	2, 3			ET0, EW0	DDX		

RAM PICKUP/CLUB CAB (BE)

SERIES	LINE
L = Ram Truck (All)	3 = HD DODGE 2WD 8 = HD DODGE 4WD 2 = Med. Duty DODGE 2WD 7 = Med. Duty DODGE 4WD

BODY
33 = Quad Cab (138 WB) 34 = Quad Cab (154 WB)

ENGINE	TRANSMISSION
EML = Engine - 5.9L V8 MPI	DDC = Transmission - 5-Speed HD Manual
EMM = Engine - "Magnum" 5.9L SMPI V8	DDP = Transmission - 5-Speed Manual
ETC = Engine- 5.9L Cummins 24V Diesel	DDX = Transmission - 5-Speed HD Manual
ETH = Engine- 5.9L HO Cummins Turbo Diesel	DEE = Transmission - 6-Speed HD Manual
EWA = Engine - 8.0L V10 MPI Diesel	DGP = Transmission - 4-Spd. Automatic,47RE
ET0 = All 5.9L Cummins Diesel	DGT = Transmission - 4-Spd. Automatic,46RE
EM0 = All 5.9L Gas	DG0 = All Automatic Transmissions
EW0 = All 8.0L	DBB = All Manual Transmissions

AR = use ase required - = Non illustrated part

2002 BE

**Gear Shift Controls 5 Speed - 4500 (DDP) (DDX)  
Figure 4500-1210**

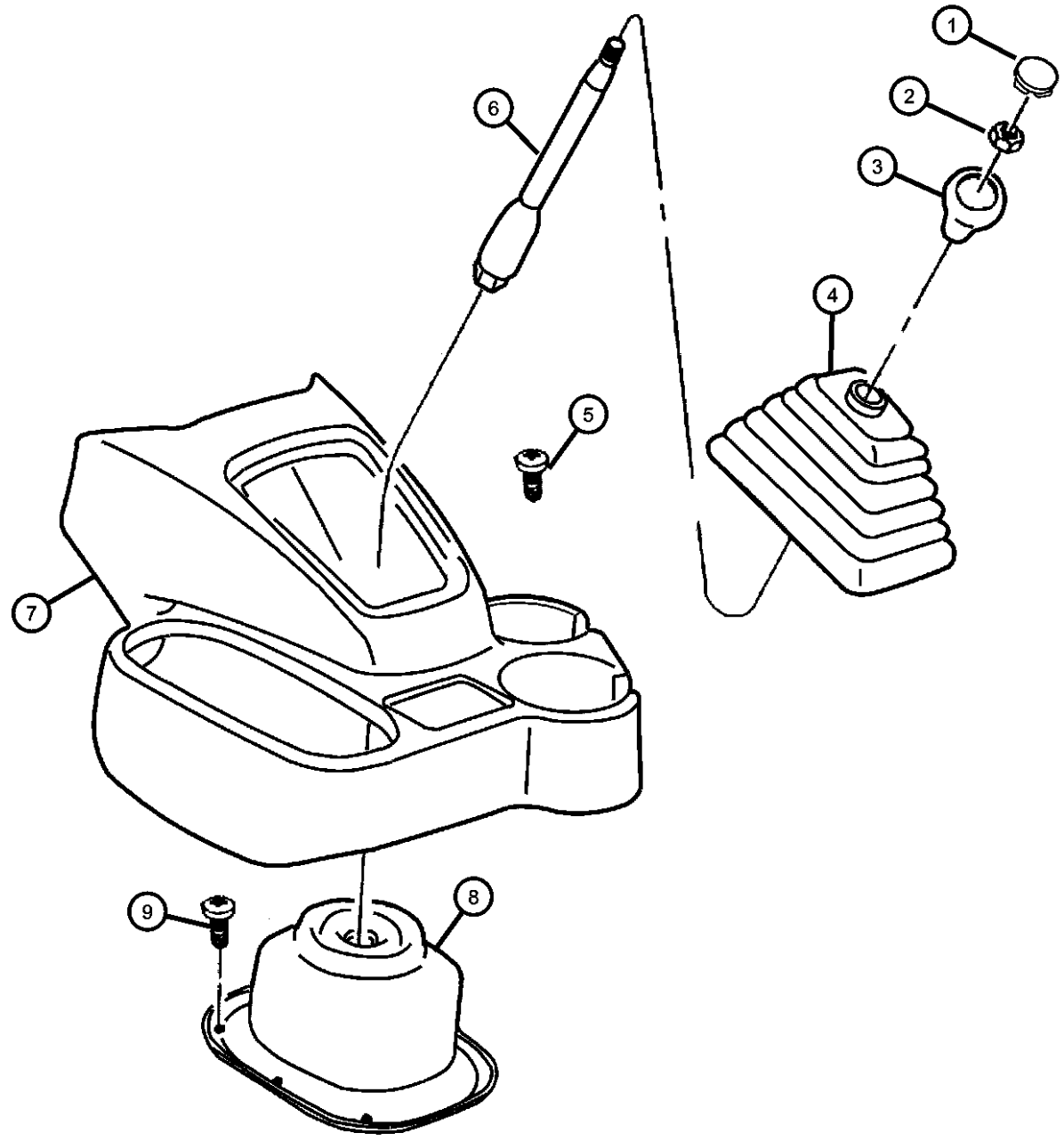

ITEM	PART NUMBER	QTY	LINE	SERIES	BODY	ENGINE	TRANS	TRIM	DESCRIPTION
------	-------------	-----	------	--------	------	--------	-------	------	-------------

NOTES: Sales Code  
[DBB] = All Manual Transmissions  
[DD0] = All 5 Speed Manual Transmission

1	04446921	1					DD0		INSERT, Transmission Shift Knob
2	06502556	1					DBB		NUT, Hex, M10-1.5
3	52104174	1					DBB		KNOB, Gearshift
4	52107614AC	1					DBB		BOOT, Gear Shift Lever
5	06101946	6							SCREW, Tapping
6	52107612	1					DBB		LEVER, Gearshift
7									CONSOLE, Floor
	5EZ54LAZ	1					DBB		AGATE
	5EZ54RC8	1					DBB		DARK CIRRUS
	5EZ54VK9	1					DBB		DARK SUEDE
8	52107613AB	1					DBB		BOOT, Gear Shift Lever
9	06101946	6							SCREW, Tapping

**RAM PICKUP/CLUB CAB (BE)**

SERIES	LINE
L = Ram Truck (All)	3 = HD DODGE 2WD 8 = HD DODGE 4WD 2 = Med. Duty DODGE 2WD 7 = Med. Duty DODGE 4WD

BODY
33 = Quad Cab (138 WB) 34 = Quad Cab (154 WB)

ENGINE	TRANSMISSION
EML = Engine - 5.9L V8 MPI	DDC = Transmission - 5-Speed HD Manual
EMM = Engine - "Magnum" 5.9L SMPI V8	DDP = Transmission - 5-Speed Manual
ETC = Engine- 5.9L Cummins 24V Diesel	DDX = Transmission - 5-Speed HD Manual
ETH = Engine- 5.9L HO Cummins Turbo Diesel	DEE = Transmission - 6-Speed HD Manual
EWA = Engine - 8.0L V10 MPI Diesel	DGP = Transmission - 4-Spd. Automatic,47RE
ET0 = All 5.9L Cummins Diesel	DGT = Transmission - 4-Spd. Automatic,46RE
EM0 = All 5.9L Gas	DG0 = All Automatic Transmissions
EW0 = All 8.0L	DBB = All Manual Transmissions

AR = use ase required - = Non illustrated part

2002 BE

# Group - 5600

## Manual Transmission 6 Speed

### Group - 5600 Manual Transmission 6 Speed

Illustration Title

Group-Fig. No.

#### Transmission Assembly

Transmission - 5600 6 Speed (DEE) ..... Fig. 5600 - 110

#### Case and Extension

Case and Related Parts - 5600 6 Speed (DEE) ..... Fig. 5600 - 210

#### Gear Train

Gear Train - 5600 6 Speed (DEE) ..... Fig. 5600 - 410

Gear Train - 5600 6 Speed (DEE) ..... Fig. 5600 - 420

#### Fork and Rails

Fork and Rails - 5600 6 Speed (DEE) ..... Fig. 5600 - 910

#### Gear Shift Controls

Controls, Gearshift- 5600 6 Speed [DEE] ..... Fig. 5600 - 1210

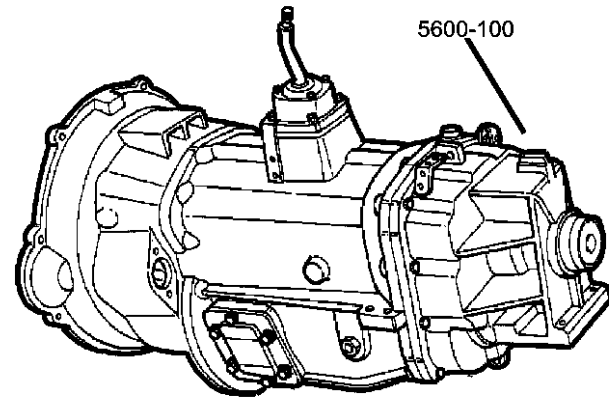

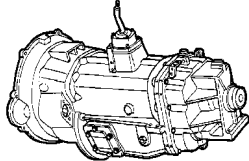
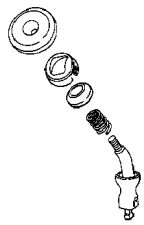
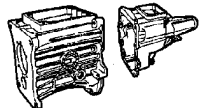
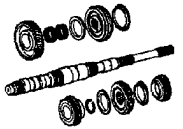
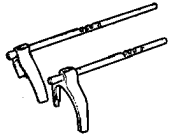
<p><b>5600-100</b> Transmission Assembly</p> 	<p><b>5600-1200</b> Gear Shift Controls</p> 	<p><b>5600-200</b> Case and Extension</p> 	<p><b>5600-400</b> Gear Train</p> 
<p><b>5600-900</b> Fork and Rails</p> 			

**Transmission - 5600 6 Speed (DEE)  
Figure 5600-110**

ITEM	PART NUMBER	QTY	LINE	SERIES	BODY	ENGINE	TRANS	TRIM	DESCRIPTION
------	-------------	-----	------	--------	------	--------	-------	------	-------------

NOTES: Sales Codes  
[DEE] = 6 Speed Heavy Duty Manual Transmission  
[ETH] = 5.9L Cummins Turbo Diesel

1									TRANSMISSION, 6 speed
	52108501AB	1	2, 3			ETH	DEE		
	52108502AB	1	7, 8			ETH	DEE		

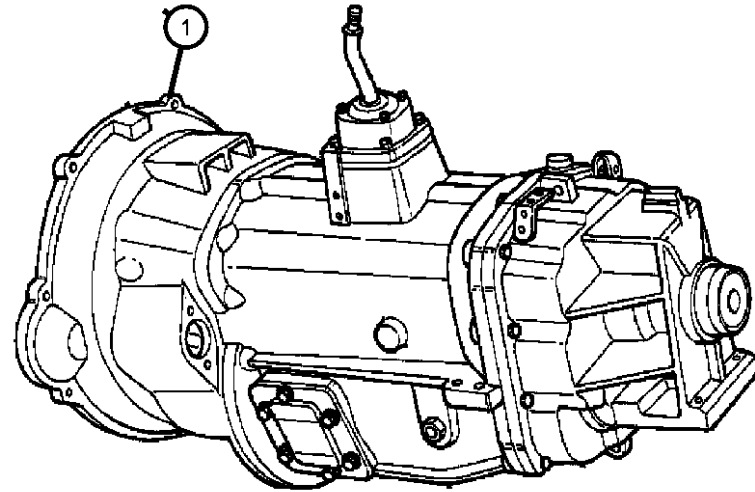

**RAM PICKUP/CLUB CAB (BE)**

SERIES	LINE	BODY	ENGINE	TRANSMISSION
L = Ram Truck (All)	3 = HD DODGE 2WD 8 = HD DODGE 4WD 2 = Med. Duty DODGE 2WD 7 = Med. Duty DODGE 4WD	33 = Quad Cab (138 WB) 34 = Quad Cab (154 WB)	EML = Engine - 5.9L V8 MPI EMM = Engine - "Magnum" 5.9L SMPI V8 ETC = Engine- 5.9L Cummins 24V Diesel ETH = Engine- 5.9L HO Cummins Turbo Diesel EWA = Engine - 8.0L V10 MPI ETO = All 5.9L Cummins Diesel EMO = All 5.9L Gas EWO = All 8.0L	DDC = Transmission - 5-Speed HD Manual DDP = Transmission - 5-Speed Manual DDX = Transmission - 5-Speed HD Manual DEE = Transmission - 6-Speed HD Manual DGP = Transmission - 4-Spd. Automatic,47RE DGT = Transmission - 4-Spd. Automatic,46RE DGO = All Automatic Transmissions DBB = All Manual Transmissions

AR = use ase required - = Non illustrated part

2002 BE

**Case and Related Parts - 5600 6 Speed (DEE)  
Figure 5600-210**

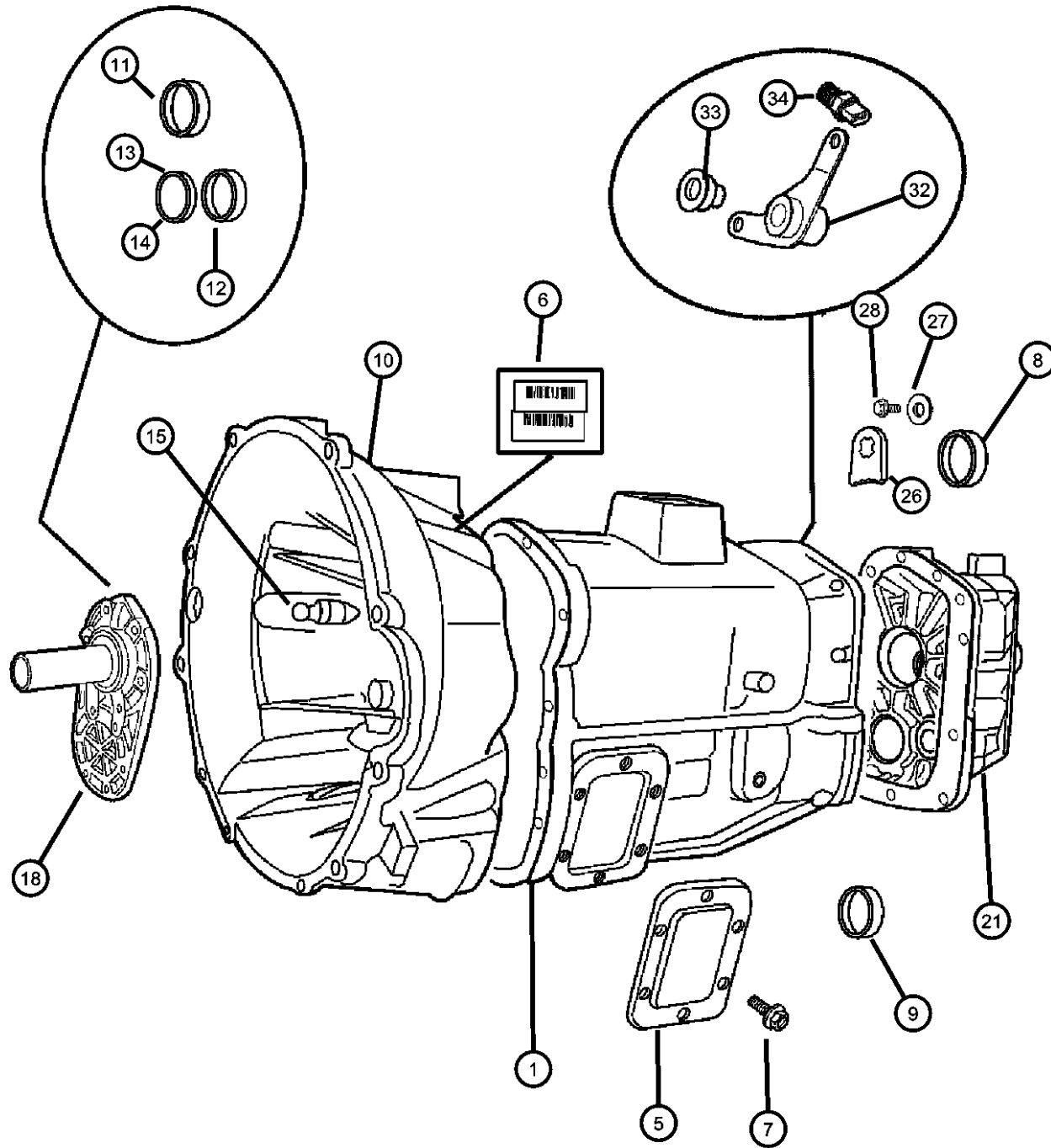

ITEM	PART NUMBER	QTY	LINE	SERIES	BODY	ENGINE	TRANS	TRIM	DESCRIPTION
1	05003578AA	1	2, 3			ETH	DEE		CASE, Transmission
		1	7, 8			ETH	DEE		
-2	04882280	1	2, 3			ETH	DEE		PLUG, Oil Fill
		1	7, 8			ETH	DEE		
-3	05003579AA	1	7, 8			ETH	DEE		BUSHING, Shift Rail
		6	2, 3			ETH	DEE		
-4	04761099	1	7, 8			ETH	DEE		PIN, Locating
		2	2, 3			ETH	DEE		
5	00556875	1	7, 8			ETH	DEE		COVER, Power Take Off
		2	2, 3			ETH	DEE		
6	05016174AA	1	2, 3			ETH	DEE		LABEL, Equipment Identification
		1	7, 8			ETH	DEE		
7	05015221AA	1	7, 8			ETH	DEE		SCREW
		12	2, 3			ETH	DEE		
8	05003580AA	1	2, 3			ETH	DEE		BEARING CUP, Output Shaft
		1	7, 8			ETH	DEE		
9	05012134AA	1	2, 3			ETH	DEE		CUP, Bearing Inner
		1	7, 8			ETH	DEE		[Timken# 554241]
		1	7, 8			ETH	DEE		[Timken# 554241]

**RAM PICKUP/CLUB CAB (BE)**

SERIES	LINE
L = Ram Truck (All)	3 = HD DODGE 2WD 8 = HD DODGE 4WD 2 = Med. Duty DODGE 2WD 7 = Med. Duty DODGE 4WD

BODY
33 = Quad Cab (138 WB) 34 = Quad Cab (154 WB)

ENGINE
EML = Engine - 5.9L V8 MPI EMM = Engine - "Magnum" 5.9L SMPI V8 ETC = Engine- 5.9L Cummins 24V Diesel ETH = Engine- 5.9L HO Cummins Turbo Diesel EWA = Engine - 8.0L V10 MPI ETO = All 5.9L Cummins Diesel EMO = All 5.9L Gas EW0 = All 8.0L

TRANSMISSION
DDC = Transmission - 5-Speed HD Manual DDP = Transmission - 5-Speed Manual DDX = Transmission - 5-Speed HD Manual DEE = Transmission - 6-Speed HD Manual DGP = Transmission - 4-Spd. Automatic,47RE DGT = Transmission - 4-Spd. Automatic,46RE DGO = All Automatic Transmissions DBB = All Manual Transmissions

AR = use ase required - = Non illustrated part

**Case and Related Parts - 5600 6 Speed (DEE)  
Figure 5600-210**

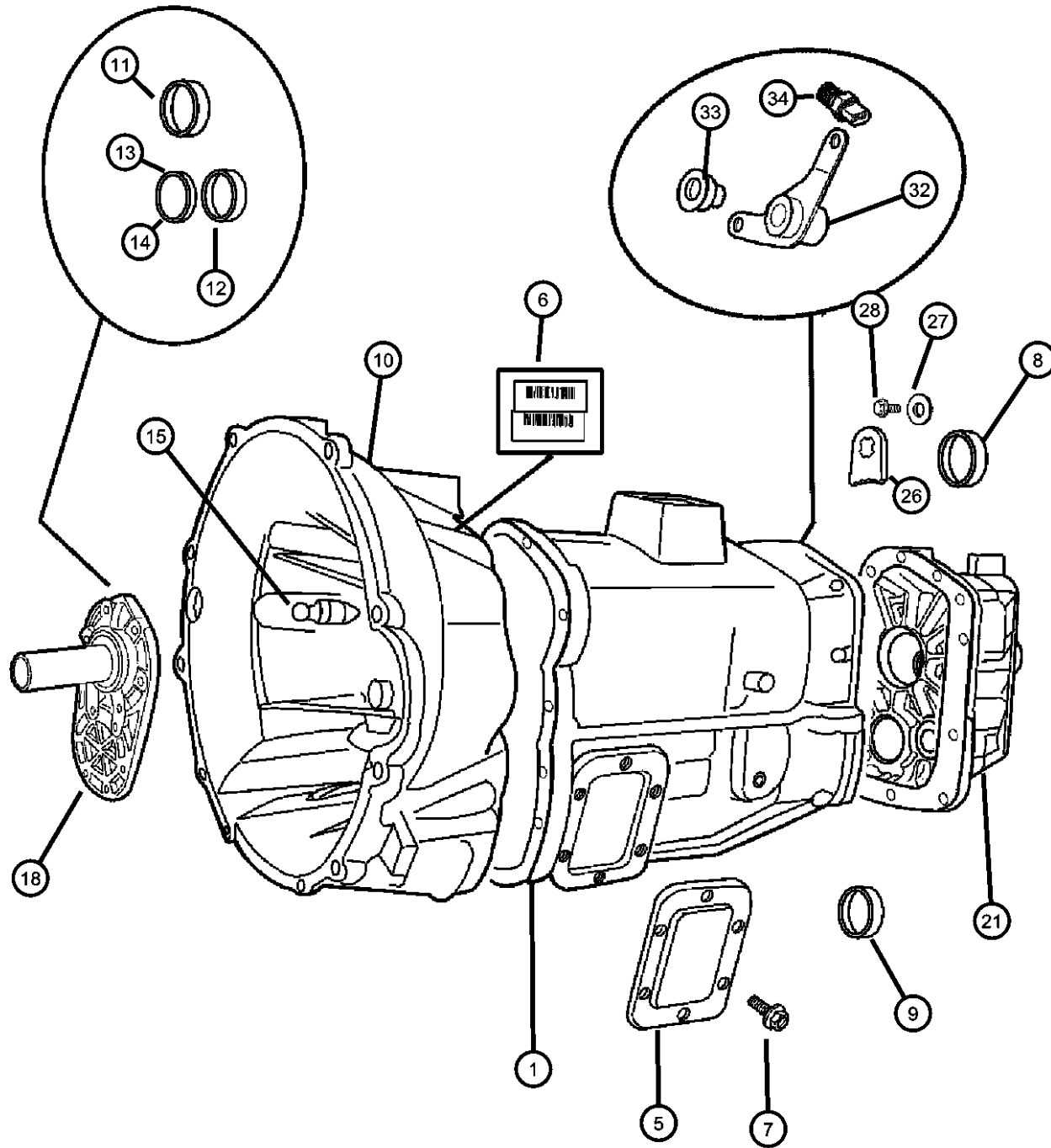

ITEM	PART NUMBER	QTY	LINE	SERIES	BODY	ENGINE	TRANS	TRIM	DESCRIPTION
10	05003582AA	1	2, 3			ETH	DEE		HOUSING, Clutch
		1	7, 8			ETH	DEE		
11	05003583AA	1	2, 3			ETH	DEE		BEARING CUP, Input Shaft
		1	7, 8			ETH	DEE		
12	05003584AA	1	2, 3			ETH	DEE		BEARING CUP, Output Shaft
		1	7, 8			ETH	DEE		
13	05015205AA	1	2, 3			ETH	DEE		GUIDE, Oil
		1	7, 8			ETH	DEE		[Input]
14	05012112AA	1	2, 3			ETH	DEE		GUIDE, Oil
		1	7, 8			ETH	DEE		[Countershaft]
15	52087542	1	2, 3			ETH	DEE		PIVOT, Clutch Release
		1	7, 8			ETH	DEE		
-16	06022190	1	2, 3			ETH	DEE		WASHER, Clutch Pivot
		1	7, 8			ETH	DEE		
-17	05222757	1	2, 3			ETH	DEE		DOWEL
		1	7, 8			ETH	DEE		
18	05015213AA	1	2, 3			ETH	DEE		RETAINER, Transmission Input Shaft
		1	7, 8			ETH	DEE		
-19									GUIDE, Oil

**RAM PICKUP/CLUB CAB (BE)**

SERIES      LINE  
L = Ram Truck      3 = HD DODGE 2WD  
(All)                    8 = HD DODGE 4WD  
                             2 = Med. Duty DODGE 2WD  
                             7 = Med. Duty DODGE 4WD

BODY  
33 = Quad Cab (138 WB)  
34 = Quad Cab (154 WB)

ENGINE  
EML = Engine - 5.9L V8 MPI  
EMM = Engine - "Magnum" 5.9L SMPI V8  
ETC = Engine- 5.9L Cummins 24V Diesel  
ETH = Engine- 5.9L HO Cummins Turbo Diesel  
EWA = Engine - 8.0L V10 MPI  
ETO = All 5.9L Cummins Diesel  
EMO = All 5.9L Gas  
EW0 = All 8.0L

TRANSMISSION  
DDC = Transmission - 5-Speed HD Manual  
DDP = Transmission - 5-Speed Manual  
DDX = Transmission - 5-Speed HD Manual  
DEE = Transmission - 6-Speed HD Manual  
DGP = Transmission - 4-Spd. Automatic,47RE  
DGT = Transmission - 4-Spd. Automatic,46RE  
DGO = All Automatic Transmissions  
DBB = All Manual Transmissions

AR = use ase required - = Non illustrated part

**Case and Related Parts - 5600 6 Speed (DEE)  
Figure 5600-210**

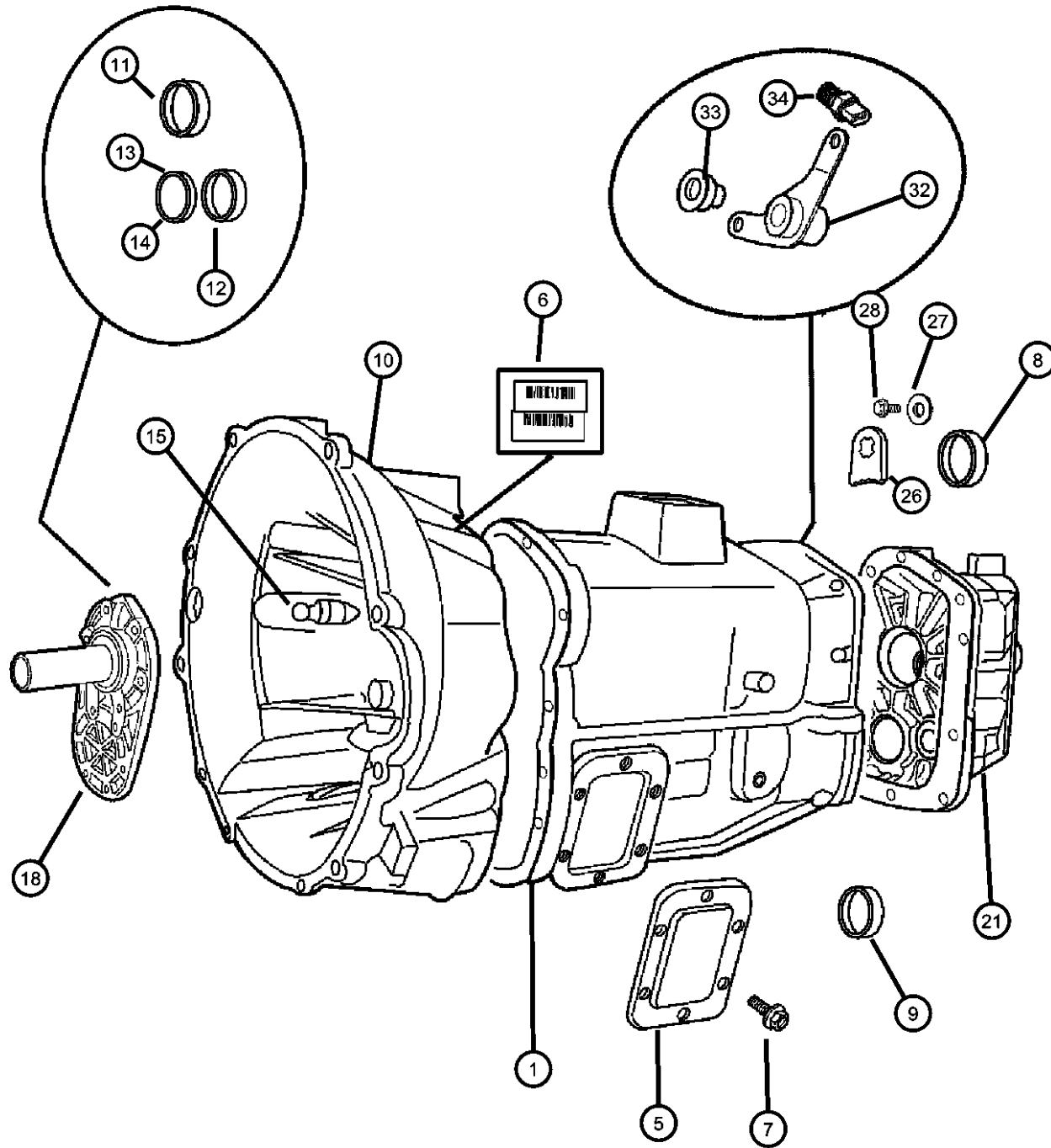

ITEM	PART NUMBER	QTY	LINE	SERIES	BODY	ENGINE	TRANS	TRIM	DESCRIPTION
	05015211AA	1	2, 3			ETH	DEE		
		1	7, 8			ETH	DEE		
-20	05015214AA	1	2, 3			ETH	DEE		SEAL, Input
		1	7, 8			ETH	DEE		
21	05003585AA	1	2, 3			ETH	DEE		HOUSING, Transmission Rear Extension
	05003586AA	1	7, 8			ETH	DEE		
-22	04740901	1	2, 3			ETH	DEE		VENT, Transmission
		1	7, 8			ETH	DEE		
-23	05003587AA	1	2, 3			ETH	DEE		BUSHING, Crossover Shaft
		1	7, 8			ETH	DEE		
-24	05072896AA	1	2, 3			ETH	DEE		SEAL, Output Shaft
		1	7, 8		ET0, EW0	DDX, DEE			
-25	04269956AB	1	7, 8			ETH	DEE		SEAL, Adapter
-26	05003210AA	1	2, 3			ETH	DEE		BUSHING, Extension Housing
27	05011966AA	1	2, 3			ETH	DEE		CAM, Alignment
		1	7, 8			ETH	DEE		
28	06100880	1	2, 3			ETH	DEE		WASHER
		1	7, 8			ETH	DEE		
29	06501474	1	2, 3			ETH	DEE		BOLT, Hex Head, M8x1.25x16
		1	7, 8			ETH	DEE		

**RAM PICKUP/CLUB CAB (BE)**

SERIES	LINE
L = Ram Truck (All)	3 = HD DODGE 2WD 8 = HD DODGE 4WD 2 = Med. Duty DODGE 2WD 7 = Med. Duty DODGE 4WD

BODY
33 = Quad Cab (138 WB) 34 = Quad Cab (154 WB)

ENGINE
EML = Engine - 5.9L V8 MPI EMM = Engine - "Magnum" 5.9L SMPI V8 ETC = Engine- 5.9L Cummins 24V Diesel ETH = Engine- 5.9L HO Cummins Turbo Diesel EWA = Engine - 8.0L V10 MPI ET0 = All 5.9L Cummins Diesel EMO = All 5.9L Gas EW0 = All 8.0L

TRANSMISSION
DDC = Transmission - 5-Speed HD Manual DDP = Transmission - 5-Speed Manual DDX = Transmission - 5-Speed HD Manual DEE = Transmission - 6-Speed HD Manual DGP = Transmission - 4-Spd. Automatic,47RE DGT = Transmission - 4-Spd. Automatic,46RE DGO = All Automatic Transmissions DBB = All Manual Transmissions

AR = use ase required - = Non illustrated part

**Case and Related Parts - 5600 6 Speed (DEE)  
Figure 5600-210**

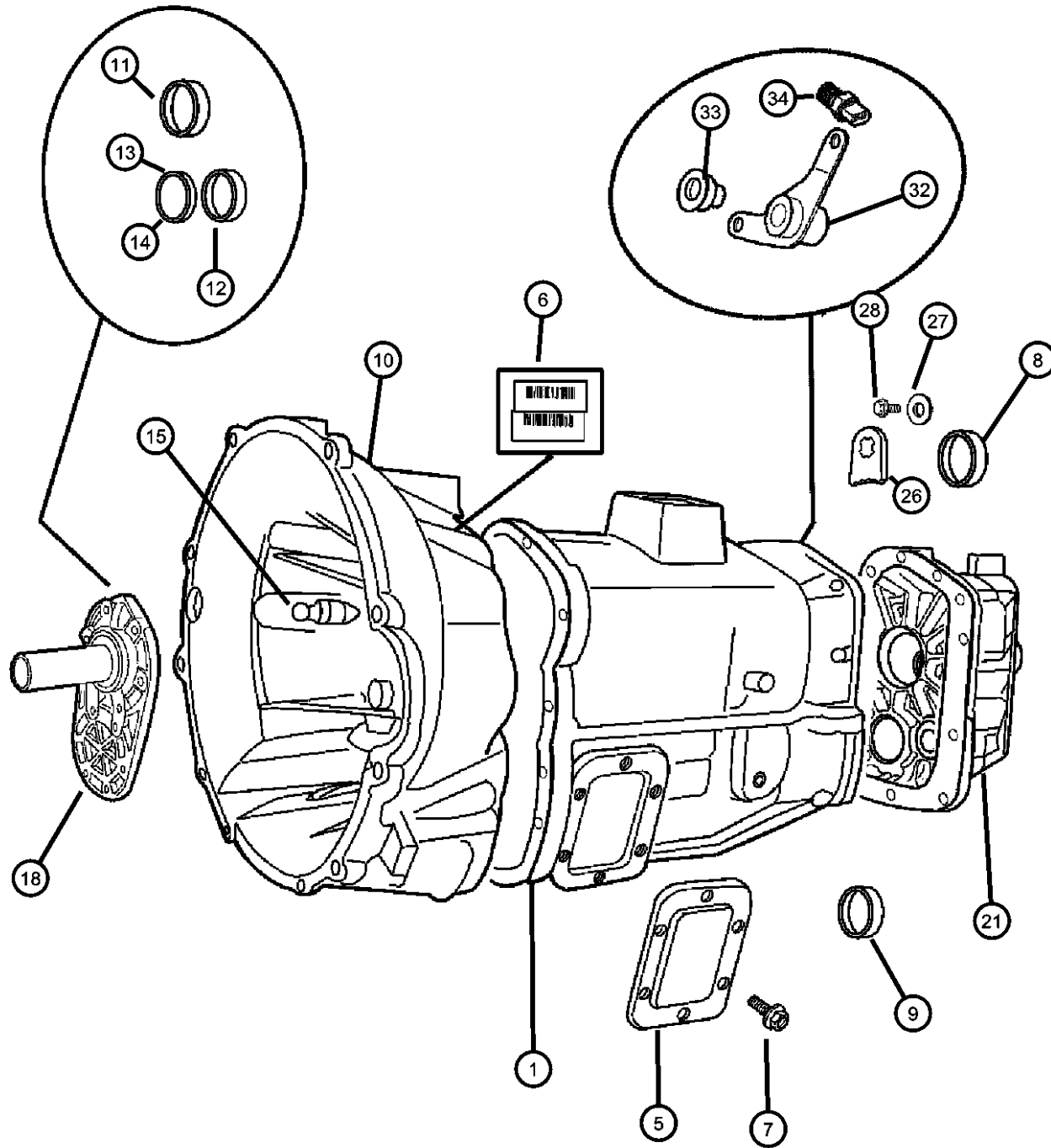

ITEM	PART NUMBER	QTY	LINE	SERIES	BODY	ENGINE	TRANS	TRIM	DESCRIPTION
-30	05003589AA	1	2, 3			ETH	DEE		PLUNGER
		1	7, 8			ETH	DEE		
-31	05011967AB	1	2, 3			ETH	DEE		SPRING, Crossover Lever
		1	7, 8			ETH	DEE		
-32	04210616	1	2, 3			ETH	DEE		PLUG, Oil Fill, Plug w/Washer Detent
		1	7, 8			ETH	DEE		
33	52103101	1	2, 3			ETH	DEE		BRACKET, Exhaust Pipe to T/Case
		1	7, 8			ETH	DEE		
34	52085085	1	2, 3			ETH	DEE		BUSHING, Exhaust Hanger
		1	7, 8			ETH	DEE		
35	56007270	1	7, 8			ETH	DEE		SWITCH, Back Up Lamp
		1	2, 3			ETH	DEE		
-36	05012138AA	1	2, 3			ETH	DEE		GASKET, Back Up Lamp Switch
		1	7, 8			ETH	DEE		
-37	53008550	2	2, 3			ETH	DEE		CLIP
		2	7, 8			ETH	DEE		
-38	05012136AA	1	2, 3			ETH	DEE		CLIP, Wiring
		1	7, 8			ETH	DEE		
-39									MAGNET, Transmission

**RAM PICKUP/CLUB CAB (BE)**

SERIES	LINE
L = Ram Truck (All)	3 = HD DODGE 2WD 8 = HD DODGE 4WD 2 = Med. Duty DODGE 2WD 7 = Med. Duty DODGE 4WD

BODY
33 = Quad Cab (138 WB) 34 = Quad Cab (154 WB)

ENGINE	TRANSMISSION
EML = Engine - 5.9L V8 MPI	DDC = Transmission - 5-Speed HD Manual
EMM = Engine - "Magnum" 5.9L SMPI V8	DDP = Transmission - 5-Speed Manual
ETC = Engine- 5.9L Cummins 24V Diesel	DDX = Transmission - 5-Speed HD Manual
ETH = Engine- 5.9L HO Cummins Turbo Diesel	DEE = Transmission - 6-Speed HD Manual
EWA = Engine - 8.0L V10 MPI Diesel	DGP = Transmission - 4-Spd. Automatic,47RE
ET0 = All 5.9L Cummins Diesel	DGT = Transmission - 4-Spd. Automatic,46RE
EM0 = All 5.9L Gas	DG0 = All Automatic Transmissions
EW0 = All 8.0L	DBB = All Manual Transmissions

AR = use ase required - = Non illustrated part

2002 BE



**Case and Related Parts - 5600 6 Speed (DEE)  
Figure 5600-210**

ITEM	PART NUMBER	QTY	LINE	SERIES	BODY	ENGINE	TRANS	TRIM	DESCRIPTION
	04773012	1	2, 3			ETH	DEE		
		1	7, 8			ETH	DEE		
-40	04269956AB	1	7, 8			ETH	DEE		SEAL, Adapter

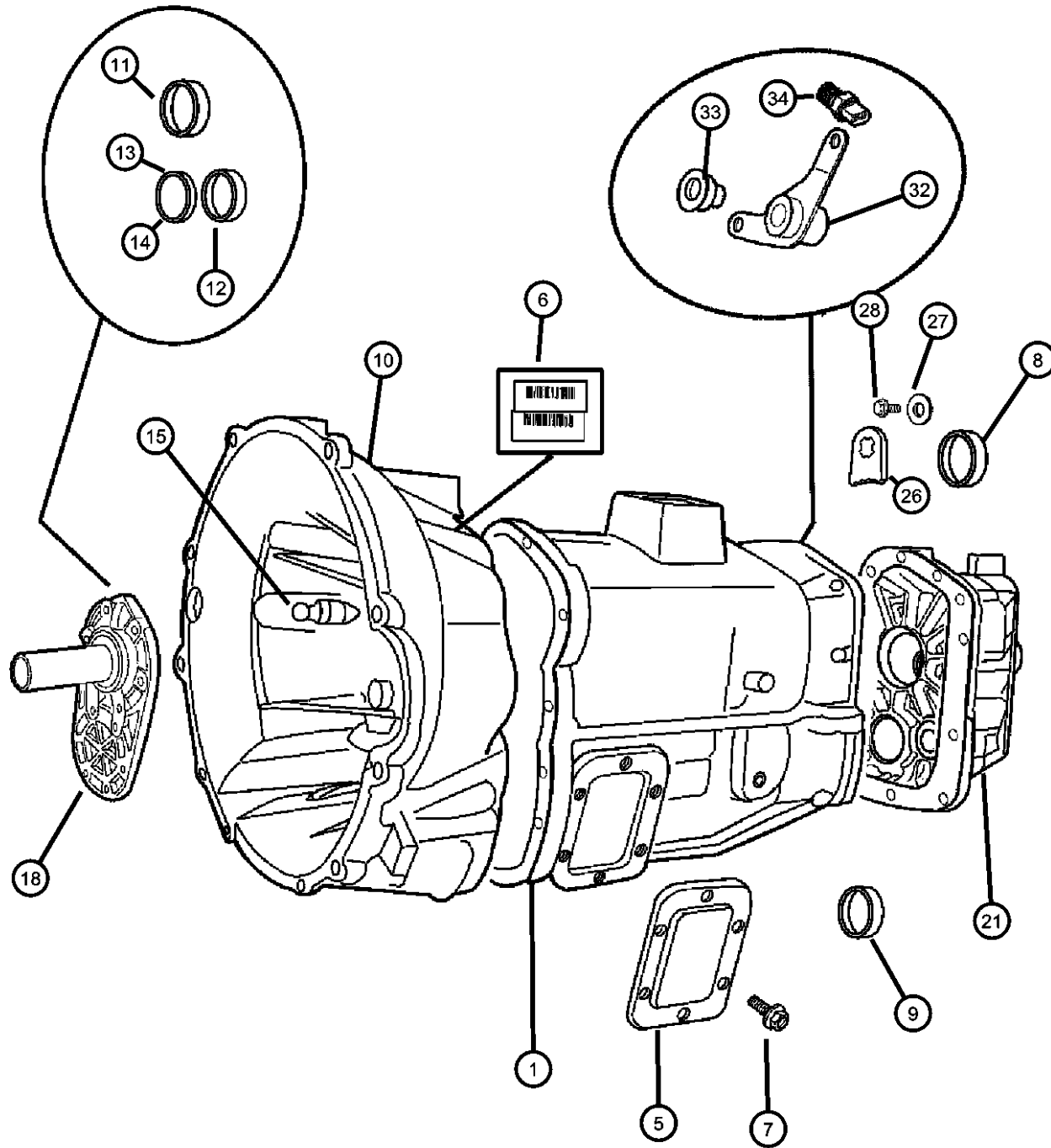

**RAM PICKUP/CLUB CAB (BE)**

SERIES	LINE
L = Ram Truck (All)	3 = HD DODGE 2WD 8 = HD DODGE 4WD 2 = Med. Duty DODGE 2WD 7 = Med. Duty DODGE 4WD

BODY
33 = Quad Cab (138 WB) 34 = Quad Cab (154 WB)

ENGINE
EML = Engine - 5.9L V8 MPI EMM = Engine - "Magnum" 5.9L SMPI V8 ETC = Engine- 5.9L Cummins 24V Diesel ETH = Engine- 5.9L HO Cummins Turbo Diesel EWA = Engine - 8.0L V10 MPI Diesel ET0 = All 5.9L Cummins Diesel EM0 = All 5.9L Gas EW0 = All 8.0L

TRANSMISSION
DDC = Transmission - 5-Speed HD Manual DDP = Transmission - 5-Speed Manual DDX = Transmission - 5-Speed HD Manual DEE = Transmission - 6-Speed HD Manual DGP = Transmission - 4-Spd. Automatic,47RE DGT = Transmission - 4-Spd. Automatic,46RE DG0 = All Automatic Transmissions DBB = All Manual Transmissions

AR = use ase required - = Non illustrated part

**Gear Train - 5600 6 Speed (DEE)  
Figure 5600-410**

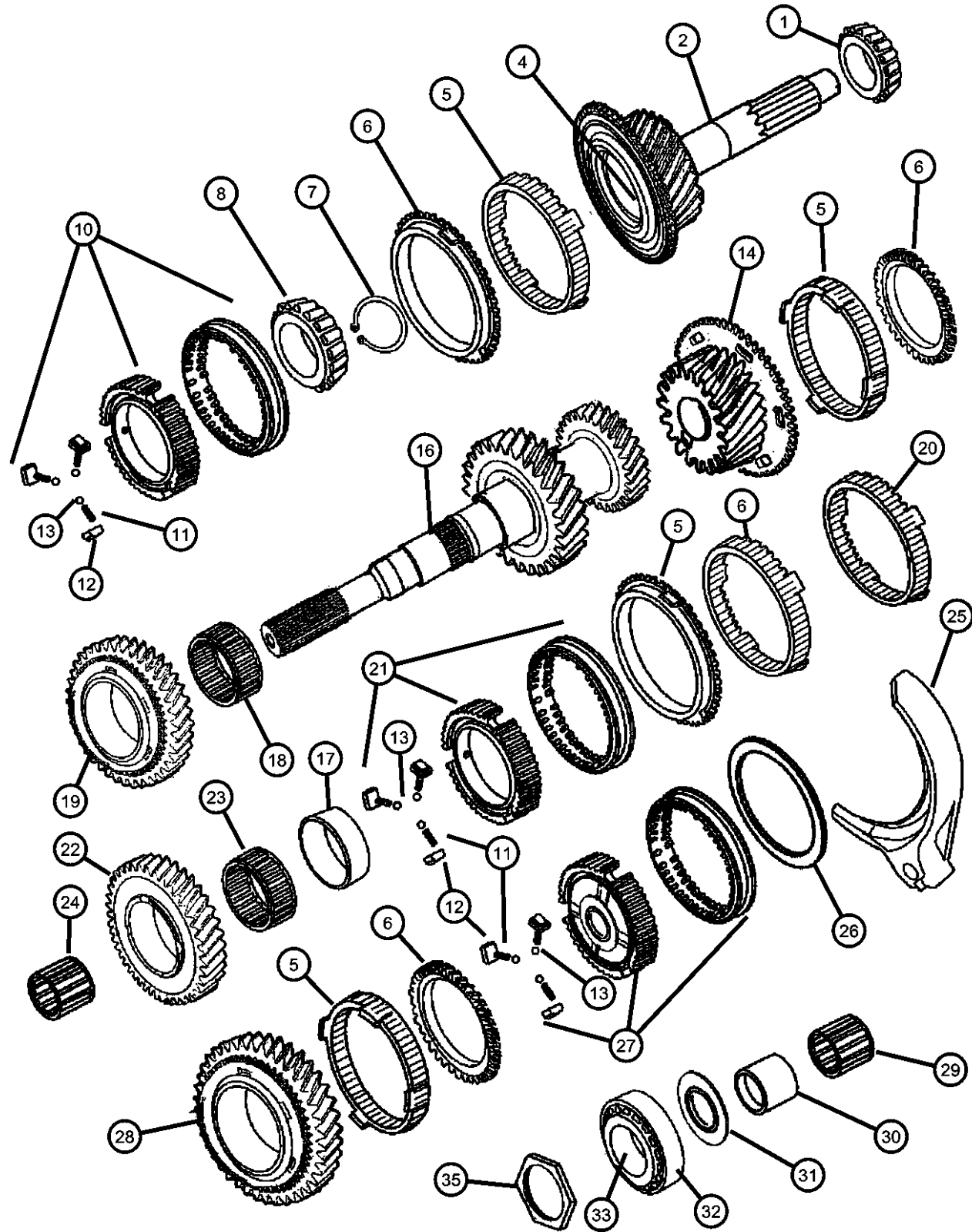

ITEM	PART NUMBER	QTY	LINE	SERIES	BODY	ENGINE	TRANS	TRIM	DESCRIPTION
------	-------------	-----	------	--------	------	--------	-------	------	-------------

NOTES: Sales Codes  
[DEE] = 6 Speed Heavy Duty Manual Transmission  
[ETH] = 5.9L Cummins Turbo Diesel

1	05010047AA	1	2, 3			ETH	DEE		BEARING CONE, Input Shaft
		1	7, 8			ETH	DEE		
2	05066027AB	1	2, 3			ETH	DEE		GEAR AND CONE PACKAGE Input and Fifth Gear
		1	7, 8			ETH	DEE		Input and Fifth Gear
-3	05015211AA	1	2, 3			ETH	DEE		GUIDE, Oil Input
		1	7, 8			ETH	DEE		Input
4	05010046AA	1	2, 3			ETH	DEE		BEARING CUP, Input Shaft
		1	7, 8			ETH	DEE		
5	05019886AB	4	2, 3			ETH	DEE		CONE, Input Shaft
		6	7, 8			ETH	DEE		
6	05010054AA	1	2, 3			ETH	DEE		RING, Blocker
		1	7, 8			ETH	DEE		
7	05010058AA	1	2, 3			ETH	DEE		RETAINING RING, Bearing
		1	7, 8			ETH	DEE		
8	05010057AA	1	2, 3			ETH	DEE		BEARING CONE, Output Shaft
		1	7, 8			ETH	DEE		
-9	05011376AA	1	7, 8			ETH	DEE		SHIM PACKAGE, Drive Pinion Bearing

**RAM PICKUP/CLUB CAB (BE)**

SERIES      LINE  
L = Ram Truck      3 = HD DODGE 2WD  
(All)                    8 = HD DODGE 4WD  
                             2 = Med. Duty DODGE 2WD  
                             7 = Med. Duty DODGE 4WD

BODY  
33 = Quad Cab (138 WB)  
34 = Quad Cab (154 WB)

ENGINE  
EML = Engine - 5.9L V8 MPI  
EMM = Engine - "Magnum"  
5.9L SMPI V8  
ETC = Engine- 5.9L Cummins  
24V Diesel  
ETH = Engine- 5.9L HO  
Cummins Turbo Diesel  
EWA = Engine - 8.0L V10 MPI  
ETO = All 5.9L Cummins  
Diesel  
EMO = All 5.9L Gas  
EW0 = All 8.0L

TRANSMISSION  
DDC = Transmission - 5-Speed HD  
Manual  
DDP = Transmission - 5-Speed  
Manual  
DDX = Transmission - 5-Speed HD  
Manual  
DEE = Transmission - 6-Speed HD  
Manual  
DGP = Transmission - 4-Spd.  
Automatic,47RE  
DGT = Transmission - 4-Spd.  
Automatic,46RE  
DGO = All Automatic Transmissions  
DBB = All Manual Transmissions

AR = use ase required - = Non illustrated part

2002 BE

**Gear Train - 5600 6 Speed (DEE)  
Figure 5600-410**

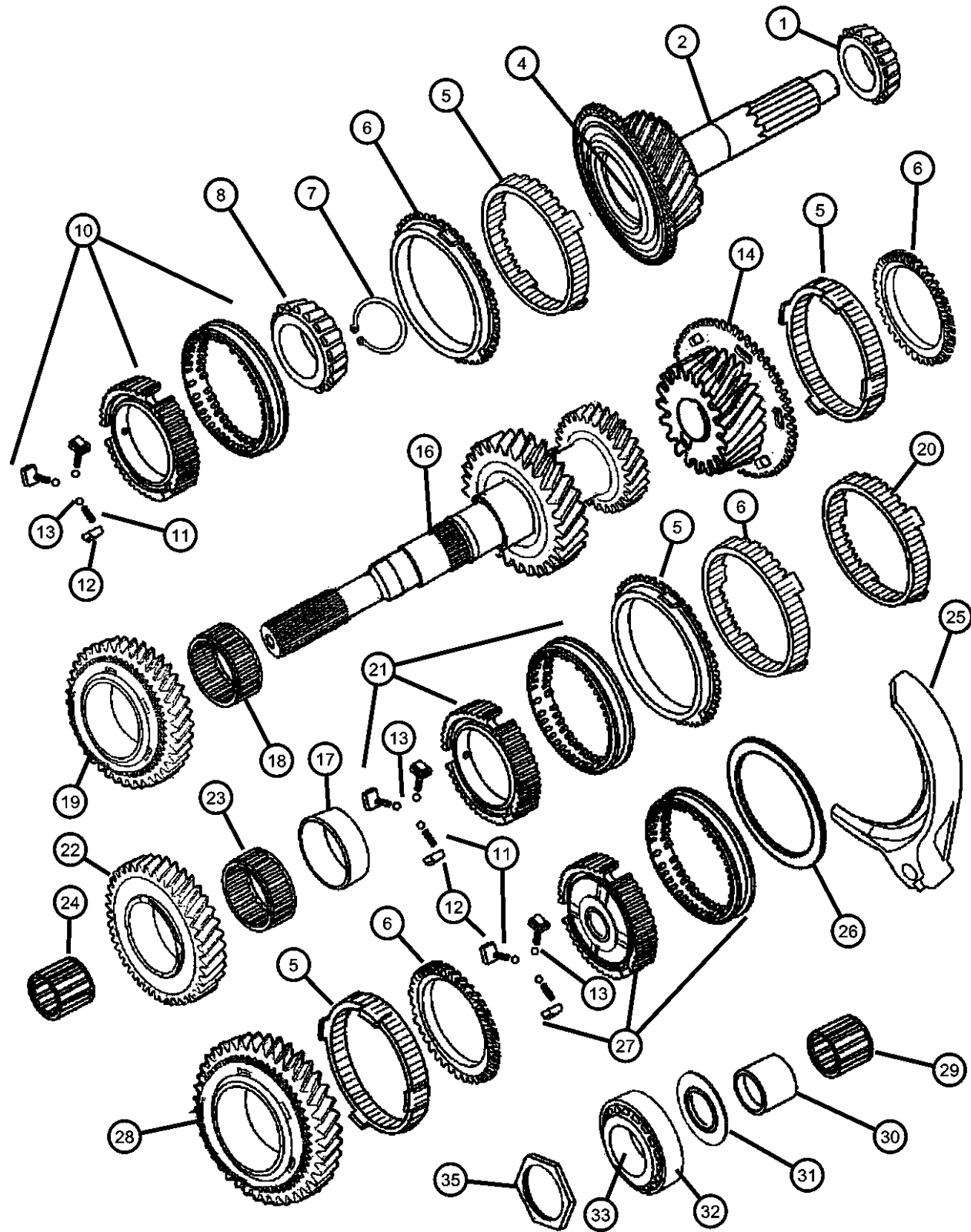

ITEM	PART NUMBER	QTY	LINE	SERIES	BODY	ENGINE	TRANS	TRIM	DESCRIPTION
		1	2, 3			ETH	DEE		
10	05080806AA	1	2, 3			ETH	DEE		SYNCHRONIZER, Fifth
		1	7, 8			ETH	DEE		
11	05012350AA	3	2, 3			ETH	DEE		SPRING, Synchronizer
		3	7, 8			ETH	DEE		
12	05010056AA	3	2, 3			ETH	DEE		KEY, Synchronizer
		3	7, 8			ETH	DEE		
13	04741136	3	2, 3			ETH	DEE		BALL, Shift Lever, M5
		3	7, 8			ETH	DEE		
14	05019885AA	1	2, 3			ETH	DEE		GEAR, Sixth
		1	7, 8			ETH	DEE		
-15	05010051AA	1	2, 3			ETH	DEE		BEARING, Sixth Gear
		1	7, 8			ETH	DEE		
16	05010049AA	1	2, 3			ETH	DEE		SHAFT, Output
	05010050AA	1	7, 8			ETH	DEE		
17	05010077AA	1	2, 3			ETH	DEE		SLEEVE, First Gear
		1	7, 8			ETH	DEE		
18	05010059AA	1	2, 3			ETH	DEE		BEARING
		1	7, 8			ETH	DEE		

**RAM PICKUP/CLUB CAB (BE)**

SERIES      LINE  
L = Ram Truck      3 = HD DODGE 2WD  
(All)                      8 = HD DODGE 4WD  
                                 2 = Med. Duty DODGE 2WD  
                                 7 = Med. Duty DODGE 4WD

BODY  
33 = Quad Cab (138 WB)  
34 = Quad Cab (154 WB)

ENGINE  
EML = Engine - 5.9L V8 MPI  
EMM = Engine - "Magnum"  
5.9L SMPI V8  
ETC = Engine- 5.9L Cummins  
24V Diesel  
ETH = Engine- 5.9L HO  
Cummins Turbo Diesel  
EWA = Engine - 8.0L V10 MPI  
ETO = All 5.9L Cummins  
Diesel  
EMO = All 5.9L Gas  
EW0 = All 8.0L

TRANSMISSION  
DDC = Transmission - 5-Speed HD  
Manual  
DDP = Transmission - 5-Speed  
Manual  
DDX = Transmission - 5-Speed HD  
Manual  
DEE = Transmission - 6-Speed HD  
Manual  
DGP = Transmission - 4-Spd.  
Automatic,47RE  
DGT = Transmission - 4-Spd.  
Automatic,46RE  
DGO = All Automatic Transmissions  
DBB = All Manual Transmissions

AR = use ase required    - = Non illustrated part

2002 BE

**Gear Train - 5600 6 Speed (DEE)  
Figure 5600-410**

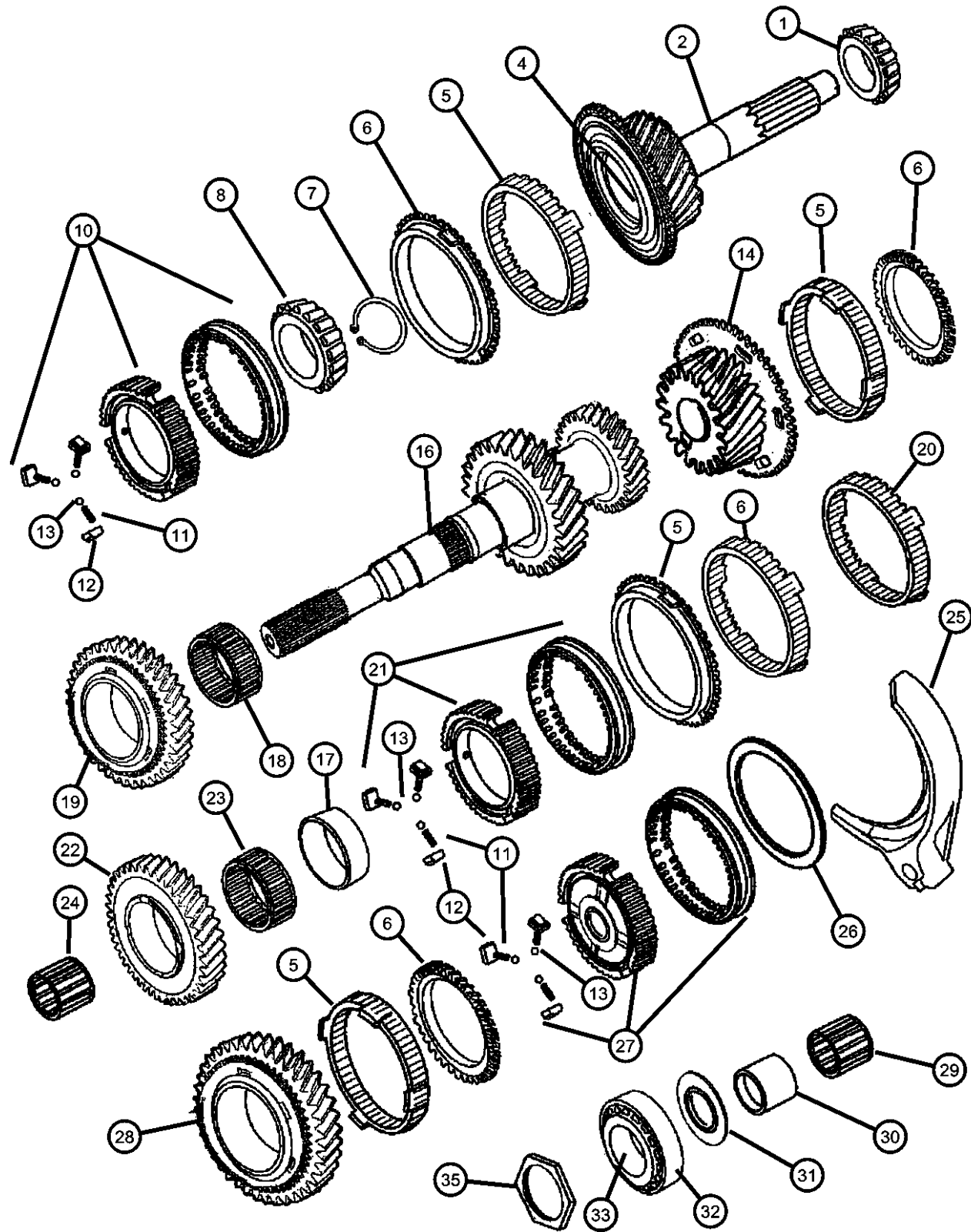

ITEM	PART NUMBER	QTY	LINE	SERIES	BODY	ENGINE	TRANS	TRIM	DESCRIPTION
19	05066010AA	1	2, 3			ETH	DEE		GEAR AND CONE PACKAGE
		1	7, 8			ETH	DEE		
20	05015202AA	1	2, 3			ETH	DEE		RING, Blocker
		1	7, 8			ETH	DEE		
21	05080808AA	1	2, 3			ETH	DEE		SYNCHRONIZER, First and Second
		1	7, 8			ETH	DEE		
22	05019907AA	1	2, 3			ETH	DEE		GEAR, First
		1	7, 8			ETH	DEE		
23	05010059AA	1	7, 8			ETH	DEE		BEARING
		1	2, 3			ETH	DEE		
24	05010064AA	1	2, 3			ETH	DEE		THRUST WASHER, First Gear
		1	7, 8			ETH	DEE		
25	05012128AA	1	2, 3			ETH	DEE		FORK, Transmission, Reverse
		1	7, 8			ETH	DEE		
26	05012127AA	1	2, 3			ETH	DEE		RING
		1	7, 8			ETH	DEE		
27	05080810AA	1	2, 3			ETH	DEE		SYNCHRONIZER, Reverse
		1	7, 8			ETH	DEE		
28									GEAR, Reverse

**RAM PICKUP/CLUB CAB (BE)**

SERIES      LINE  
 L = Ram Truck      3 = HD DODGE 2WD  
 (All)                      8 = HD DODGE 4WD  
                                  2 = Med. Duty DODGE 2WD  
                                  7 = Med. Duty DODGE 4WD

BODY  
 33 = Quad Cab (138 WB)  
 34 = Quad Cab (154 WB)

ENGINE  
 EML = Engine - 5.9L V8 MPI  
 EMM = Engine - "Magnum"  
 5.9L SMPI V8  
 ETC = Engine- 5.9L Cummins  
 24V Diesel  
 ETH = Engine- 5.9L HO  
 Cummins Turbo Diesel  
 EWA = Engine - 8.0L V10 MPI  
 ET0 = All 5.9L Cummins  
 Diesel  
 EM0 = All 5.9L Gas  
 EW0 = All 8.0L

TRANSMISSION  
 DDC = Transmission - 5-Speed HD  
 Manual  
 DDP = Transmission - 5-Speed  
 Manual  
 DDX = Transmission - 5-Speed HD  
 Manual  
 DEE = Transmission - 6-Speed HD  
 Manual  
 DGP = Transmission - 4-Spd.  
 Automatic,47RE  
 DGT = Transmission - 4-Spd.  
 Automatic,46RE  
 DGO = All Automatic Transmissions  
 DBB = All Manual Transmissions

AR = use ase required    - = Non illustrated part

**Gear Train - 5600 6 Speed (DEE)  
Figure 5600-410**

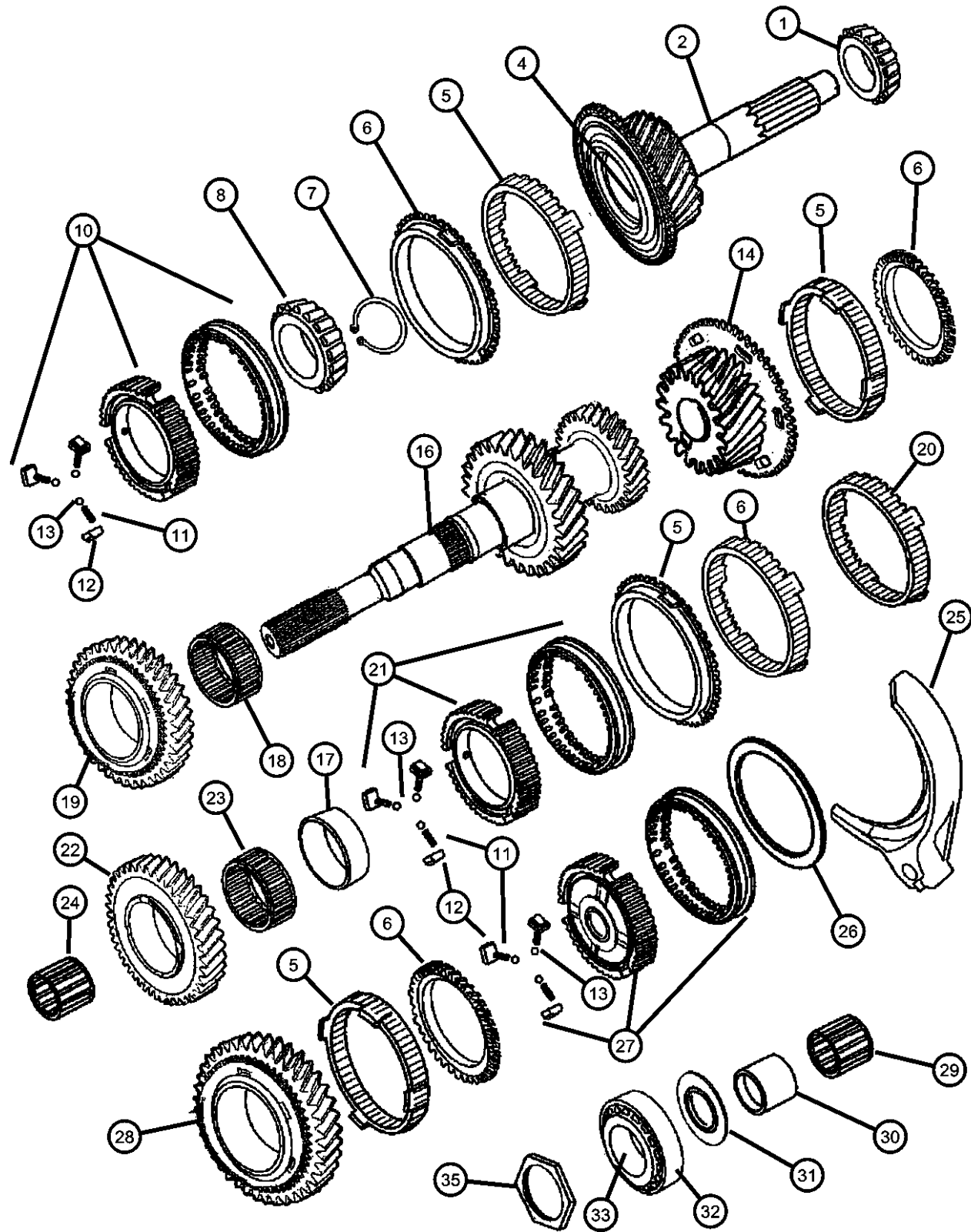

ITEM	PART NUMBER	QTY	LINE	SERIES	BODY	ENGINE	TRANS	TRIM	DESCRIPTION
	05019887AA	1	2, 3			ETH	DEE		
		1	7, 8			ETH	DEE		
29	05017924AA	1	2, 3			ETH	DEE		BEARING, Reverse Synchronizer
		1	7, 8			ETH	DEE		
30	05012129AA	1	2, 3			ETH	DEE		SLEEVE, Reverse
		1	7, 8			ETH	DEE		
31	05012131AA	1	2, 3			ETH	DEE		WASHER, Reverse Thrust
		1	7, 8			ETH	DEE		
32	05012132AA	1	2, 3			ETH	DEE		BEARING, Output Shaft
		1	7, 8			ETH	DEE		
33	05010065AA	1	2, 3			ETH	DEE		BEARING CONE, Output Shaft
		1	7, 8			ETH	DEE		
-34	05011352AA	1	2, 3			ETH	DEE		SNAP RING PACKAGE, Mainshaft
		1	7, 8			ETH	DEE		
35	05012133AA	1	2, 3			ETH	DEE		NUT, Locking
		1	7, 8			ETH	DEE		
-36	05010065AA	1	7, 8			ETH	DEE		BEARING CONE, Output Shaft
		1	2, 3			ETH	DEE		Rear
									Rear

**RAM PICKUP/CLUB CAB (BE)**

SERIES      LINE  
L = Ram Truck      3 = HD DODGE 2WD  
(All)                    8 = HD DODGE 4WD  
                             2 = Med. Duty DODGE 2WD  
                             7 = Med. Duty DODGE 4WD

BODY  
33 = Quad Cab (138 WB)  
34 = Quad Cab (154 WB)

ENGINE  
EML = Engine - 5.9L V8 MPI  
EMM = Engine - "Magnum"  
5.9L SMPI V8  
ETC = Engine- 5.9L Cummins  
24V Diesel  
ETH = Engine- 5.9L HO  
Cummins Turbo Diesel  
EWA = Engine - 8.0L V10 MPI  
ETO = All 5.9L Cummins  
Diesel  
EMO = All 5.9L Gas  
EW0 = All 8.0L

TRANSMISSION  
DDC = Transmission - 5-Speed HD  
Manual  
DDP = Transmission - 5-Speed  
Manual  
DDX = Transmission - 5-Speed HD  
Manual  
DEE = Transmission - 6-Speed HD  
Manual  
DGP = Transmission - 4-Spd.  
Automatic,47RE  
DGT = Transmission - 4-Spd.  
Automatic,46RE  
DGO = All Automatic Transmissions  
DBB = All Manual Transmissions

AR = use ase required - = Non illustrated part

**Gear Train - 5600 6 Speed (DEE)  
Figure 5600-420**

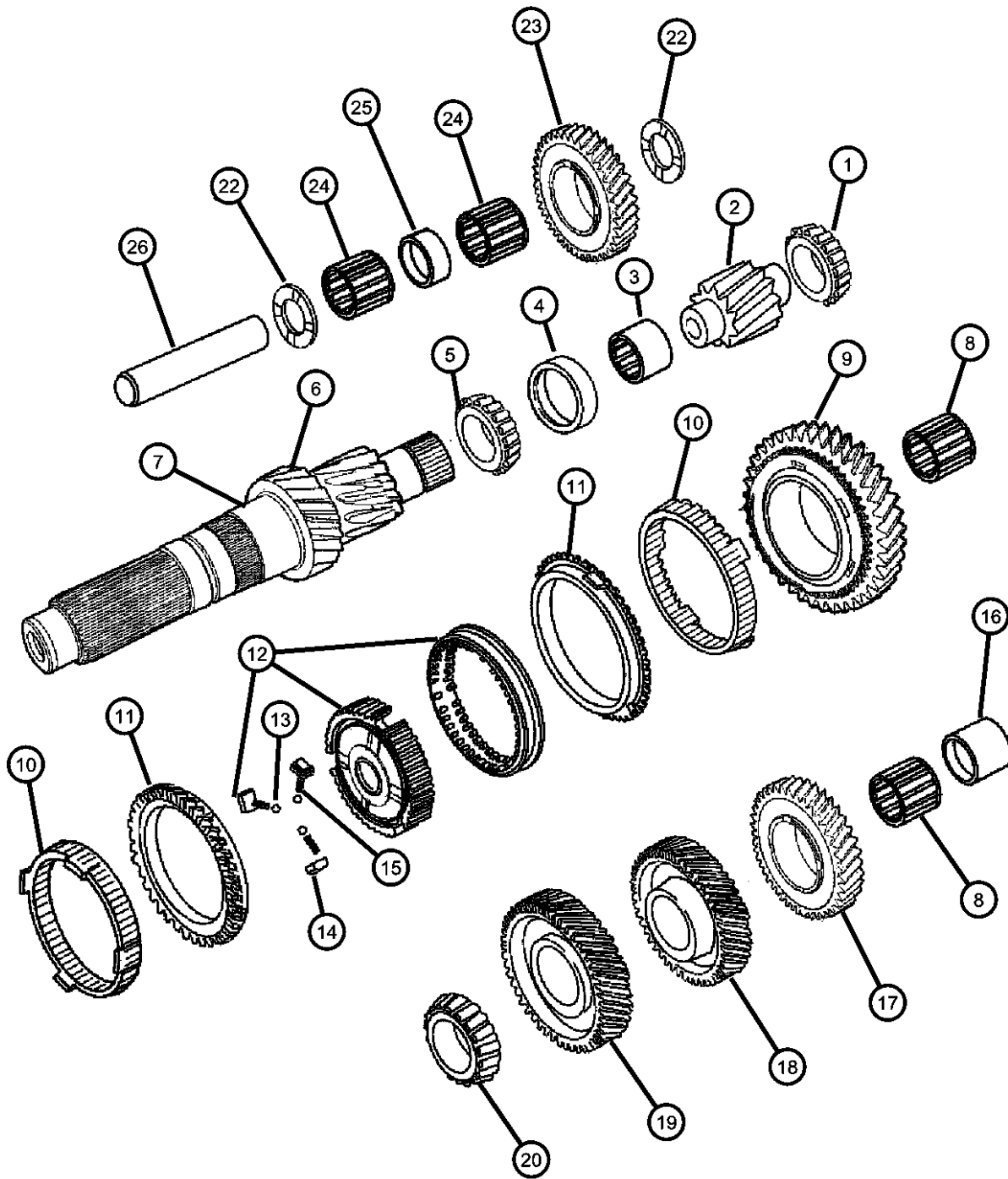

ITEM	PART NUMBER	QTY	LINE	SERIES	BODY	ENGINE	TRANS	TRIM	DESCRIPTION
------	-------------	-----	------	--------	------	--------	-------	------	-------------

NOTES: Sales Codes  
[DEE] = 6 Speed Heavy Duty Manual Transmission  
[ETH] = 5.9L Cummins Turbo Diesel

1	05012124AA	1	2, 3			ETH	DEE		CONE ASSEMBLY, Countershaft Reverse
		1	7, 8			ETH	DEE		Reverse
2	05012122AA	1	2, 3			ETH	DEE		GEAR, Countershaft, Reverse
		1	7, 8			ETH	DEE		Reverse
3	05012123AA	1	2, 3			ETH	DEE		SLEEVE, Reverse
		1	7, 8			ETH	DEE		Reverse
4	05003581AA	1	2, 3			ETH	DEE		BEARING CUP, Output Shaft
		1	7, 8			ETH	DEE		[Timken NP882000]
5	05010076AA	1	2, 3			ETH	DEE		CONE ASSEMBLY, Countershaft, Center
		1	7, 8			ETH	DEE		Center
6	05073361AA	1	2, 3			ETH	DEE		COUNTERSHAFT, Serviced w/Bearing
		1	7, 8			ETH	DEE		Center
7	05012111AA	1	2, 3			ETH	DEE		BEARING, Countershaft
		1	7, 8			ETH	DEE		Center
8	05019908AA	1	2, 3			ETH	DEE		THRUST WASHER, Second And Third Gear
		1	7, 8			ETH	DEE		Center
9									GEAR, Third

**RAM PICKUP/CLUB CAB (BE)**

SERIES LINE  
L = Ram Truck (All) 3 = HD DODGE 2WD  
8 = HD DODGE 4WD  
2 = Med. Duty DODGE 2WD  
7 = Med. Duty DODGE 4WD

BODY  
33 = Quad Cab (138 WB)  
34 = Quad Cab (154 WB)

ENGINE  
EML = Engine - 5.9L V8 MPI  
EMM = Engine - "Magnum" 5.9L SMPI V8  
ETC = Engine- 5.9L Cummins 24V Diesel  
ETH = Engine- 5.9L HO Cummins Turbo Diesel  
EWA = Engine - 8.0L V10 MPI Diesel  
ETO = All 5.9L Cummins Diesel  
EMO = All 5.9L Gas  
EW0 = All 8.0L

TRANSMISSION  
DDC = Transmission - 5-Speed HD Manual  
DDP = Transmission - 5-Speed Manual  
DDX = Transmission - 5-Speed HD Manual  
DEE = Transmission - 6-Speed HD Manual  
DGP = Transmission - 4-Spd. Automatic,47RE  
DGT = Transmission - 4-Spd. Automatic,46RE  
DGO = All Automatic Transmissions  
DBB = All Manual Transmissions

AR = use ase required - = Non illustrated part

2002 BE

**Gear Train - 5600 6 Speed (DEE)  
Figure 5600-420**

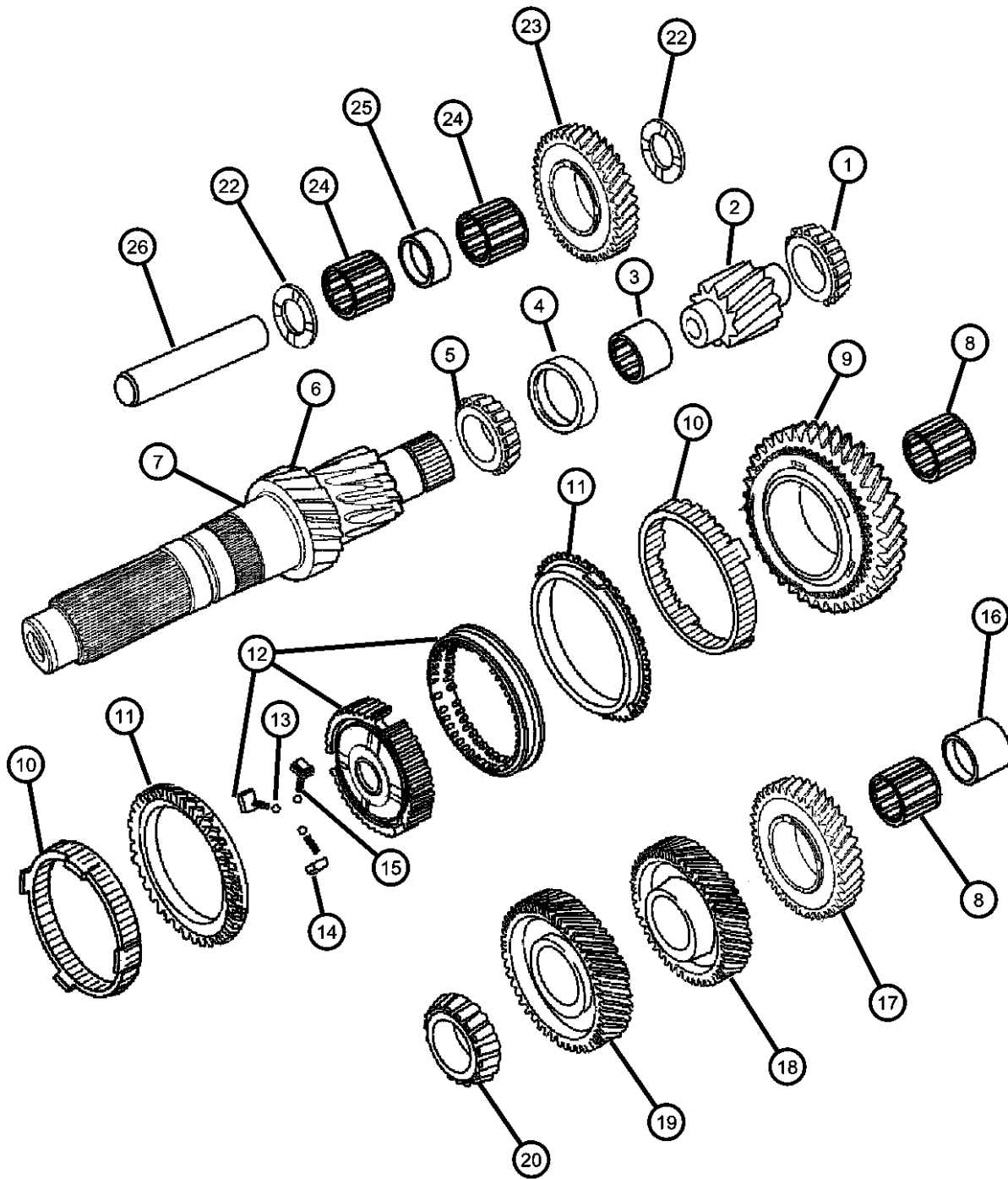

ITEM	PART NUMBER	QTY	LINE	SERIES	BODY	ENGINE	TRANS	TRIM	DESCRIPTION
	05019909AA	1	2, 3			ETH	DEE		
		1	7, 8			ETH	DEE		
10	05019886AA	4	2, 3			ETH	DEE		CONE, Input Shaft
		6	7, 8			ETH	DEE		
11	05010054AA	2	2, 3			ETH	DEE		RING, Blocker
		2	7, 8			ETH	DEE		
12	05080809AA	1	2, 3			ETH	DEE		SYNCHRONIZER, Third and Fourth
		1	7, 8			ETH	DEE		
13	04741136	3	2, 3			ETH	DEE		BALL, Shift Lever, M5
		3	7, 8			ETH	DEE		
14	05010056AA	3	2, 3			ETH	DEE		KEY, Synchronizer
		3	7, 8			ETH	DEE		
15	05012350AA	3	2, 3			ETH	DEE		SPRING, Synchronizer
		3	7, 8			ETH	DEE		
16	05010071AA	1	2, 3			ETH	DEE		SLEEVE, Fourth Gear
		1	7, 8			ETH	DEE		
17	05019904AA	1	2, 3			ETH	DEE		GEAR, Fourth
		1	7, 8			ETH	DEE		
18	05010074AA	1	2, 3			ETH	DEE		GEAR, Countershaft, Sixth Sixth

**RAM PICKUP/CLUB CAB (BE)**

SERIES      LINE  
L = Ram Truck      3 = HD DODGE 2WD  
(All)                      8 = HD DODGE 4WD  
                                 2 = Med. Duty DODGE 2WD  
                                 7 = Med. Duty DODGE 4WD

BODY  
33 = Quad Cab (138 WB)  
34 = Quad Cab (154 WB)

ENGINE  
EML = Engine - 5.9L V8 MPI  
EMM = Engine - "Magnum" 5.9L SMPI V8  
ETC = Engine- 5.9L Cummins 24V Diesel  
ETH = Engine- 5.9L HO Cummins Turbo Diesel  
EWA = Engine - 8.0L V10 MPI  
ETO = All 5.9L Cummins Diesel  
EMO = All 5.9L Gas  
EW0 = All 8.0L

TRANSMISSION  
DDC = Transmission - 5-Speed HD Manual  
DDP = Transmission - 5-Speed Manual  
DDX = Transmission - 5-Speed HD Manual  
DEE = Transmission - 6-Speed HD Manual  
DGP = Transmission - 4-Spd. Automatic,47RE  
DGT = Transmission - 4-Spd. Automatic,46RE  
DGO = All Automatic Transmissions  
DBB = All Manual Transmissions

AR = use ase required - = Non illustrated part

**Gear Train - 5600 6 Speed (DEE)  
Figure 5600-420**

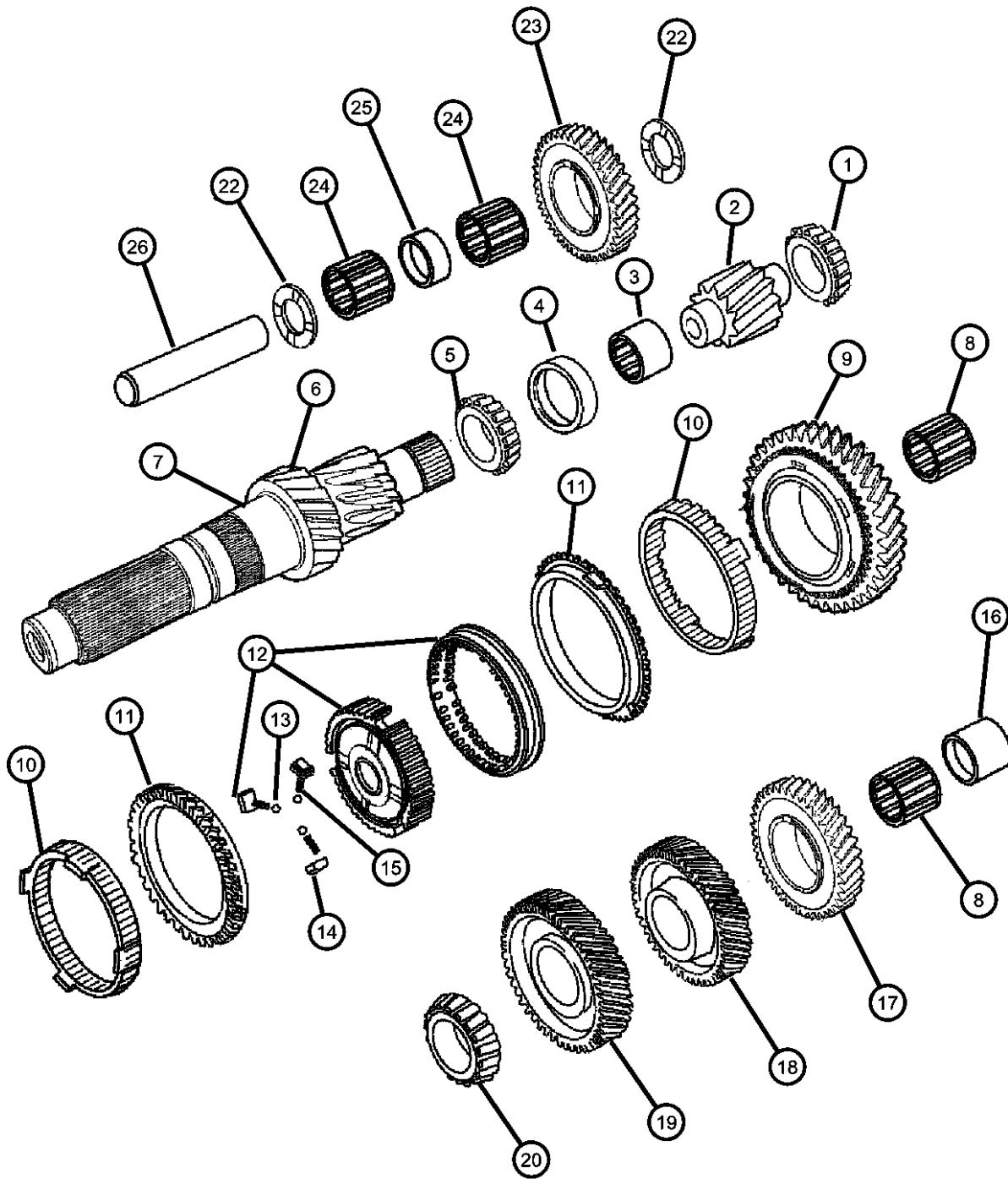

ITEM	PART NUMBER	QTY	LINE	SERIES	BODY	ENGINE	TRANS	TRIM	DESCRIPTION
19		1	7, 8			ETH	DEE		Sixth GEAR, Countershaft, Input
	05010073AA	1	2, 3			ETH	DEE		Input
		1	7, 8			ETH	DEE		Input
20		1	2, 3			ETH	DEE		CONE ASSEMBLY, Countershaft, Front
	05010075AA	1	2, 3			ETH	DEE		
		1	7, 8			ETH	DEE		
-21									SNAP RING PACKAGE, Countershaft
	05011358AA	1	2, 3			ETH	DEE		
		1	7, 8			ETH	DEE		
22									WASHER, Idler Gear
	05012118AA	2	2, 3			ETH	DEE		
		2	7, 8			ETH	DEE		
23									GEAR, Idler
	05012121AA	1	2, 3			ETH	DEE		
		1	7, 8			ETH	DEE		
24									BEARING, Idler
	05012119AA	2	2, 3			ETH	DEE		
		2	7, 8			ETH	DEE		
25									SPACER, Idler
	05012120AA	1	2, 3			ETH	DEE		
		1	7, 8			ETH	DEE		
26									SHAFT, Idler
	05012117AA	1	2, 3			ETH	DEE		
		1	7, 8			ETH	DEE		
-27									SLINGER, Oil
	05010067AA	1	2, 3			ETH	DEE		
		1	7, 8			ETH	DEE		

**RAM PICKUP/CLUB CAB (BE)**

SERIES	LINE
L = Ram Truck (All)	3 = HD DODGE 2WD 8 = HD DODGE 4WD 2 = Med. Duty DODGE 2WD 7 = Med. Duty DODGE 4WD

BODY
33 = Quad Cab (138 WB) 34 = Quad Cab (154 WB)

ENGINE	TRANSMISSION
EML = Engine - 5.9L V8 MPI EMM = Engine - "Magnum" 5.9L SMPI V8 ETC = Engine- 5.9L Cummins 24V Diesel ETH = Engine- 5.9L HO Cummins Turbo Diesel EWA = Engine - 8.0L V10 MPI ET0 = All 5.9L Cummins Diesel EM0 = All 5.9L Gas EW0 = All 8.0L	DDC = Transmission - 5-Speed HD Manual DDP = Transmission - 5-Speed Manual DDX = Transmission - 5-Speed HD Manual DEE = Transmission - 6-Speed HD Manual DGP = Transmission - 4-Spd. Automatic,47RE DGT = Transmission - 4-Spd. Automatic,46RE DG0 = All Automatic Transmissions DBB = All Manual Transmissions

AR = use ase required - = Non illustrated part



Fork and Rails - 5600 6 Speed (DEE)  
Figure 5600-910

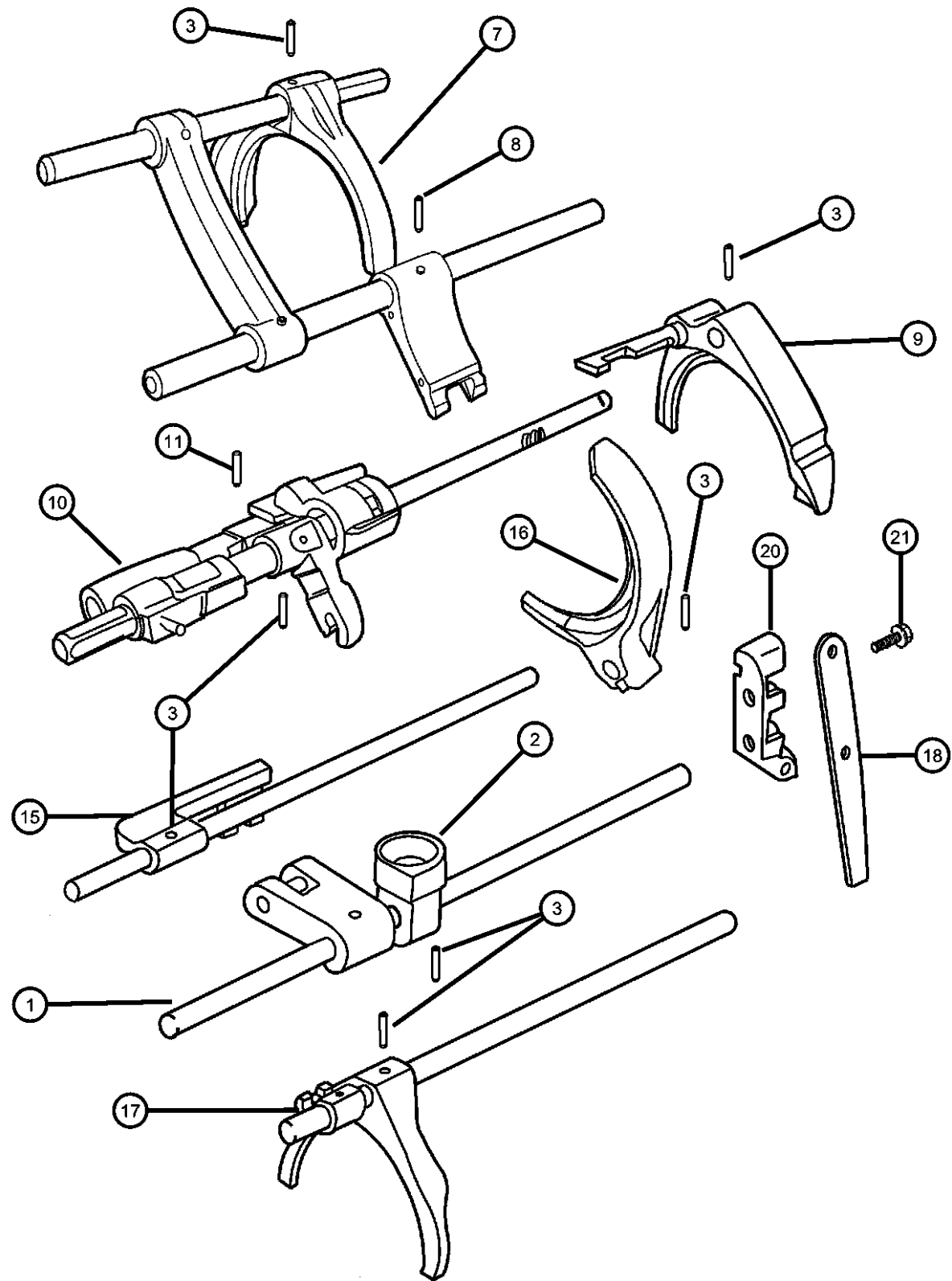

ITEM	PART NUMBER	QTY	LINE	SERIES	BODY	ENGINE	TRANS	TRIM	DESCRIPTION
------	-------------	-----	------	--------	------	--------	-------	------	-------------

NOTES: Sales Codes  
[DEE] = 6 Speed Heavy Duty Manual Transmission  
[ETH] = 5.9L Cummins Turbo Diesel

1									RAIL, Shift
	05010078AA	1	2, 3			ETH	DEE		
		1	7, 8			ETH	DEE		
2									SOCKET, Shift Shaft
	05010086AA	1	2, 3			ETH	DEE		
		1	7, 8			ETH	DEE		
3									PIN, Shift Shaft
	04741139	1	2, 3			ETH	DEE		
		1	7, 8			ETH	DEE		
-4									DETENT, Valve Body
	04761094	1	2, 3			ETH	DEE		
		1	7, 8			ETH	DEE		
-5									SPRING, Detent
	05012137AA	1	2, 3			ETH	DEE		
		1	7, 8			ETH	DEE		
-6									PIN, Detent
	04740904	1	2, 3			ETH	DEE		
		1	7, 8			ETH	DEE		
7									FORK, Third and Fourth
	05010090AA	1	2, 3			ETH	DEE		
		1	7, 8			ETH	DEE		
8									PIN, Roll
	05010083AA	1	2, 3			ETH	DEE		
		1	7, 8			ETH	DEE		
9									FORK, First and Second
	05010091AA	1	2, 3			ETH	DEE		
		1	7, 8			ETH	DEE		

RAM PICKUP/CLUB CAB (BE)

SERIES	LINE
L = Ram Truck (All)	3 = HD DODGE 2WD 8 = HD DODGE 4WD 2 = Med. Duty DODGE 2WD 7 = Med. Duty DODGE 4WD

BODY
33 = Quad Cab (138 WB) 34 = Quad Cab (154 WB)

ENGINE	TRANSMISSION
EML = Engine - 5.9L V8 MPI	DDC = Transmission - 5-Speed HD Manual
EMM = Engine - "Magnum" 5.9L SMPI V8	DDP = Transmission - 5-Speed Manual
ETC = Engine- 5.9L Cummins 24V Diesel	DDX = Transmission - 5-Speed HD Manual
ETH = Engine- 5.9L HO Cummins Turbo Diesel	DEE = Transmission - 6-Speed HD Manual
EWA = Engine - 8.0L V10 MPI Diesel	DGP = Transmission - 4-Spd. Automatic,47RE
ETO = All 5.9L Cummins Diesel	DGT = Transmission - 4-Spd. Automatic,46RE
EMO = All 5.9L Gas	DG0 = All Automatic Transmissions
EW0 = All 8.0L	DBB = All Manual Transmissions

AR = use ase required - = Non illustrated part

2002 BE

Fork and Rails - 5600 6 Speed (DEE)  
Figure 5600-910

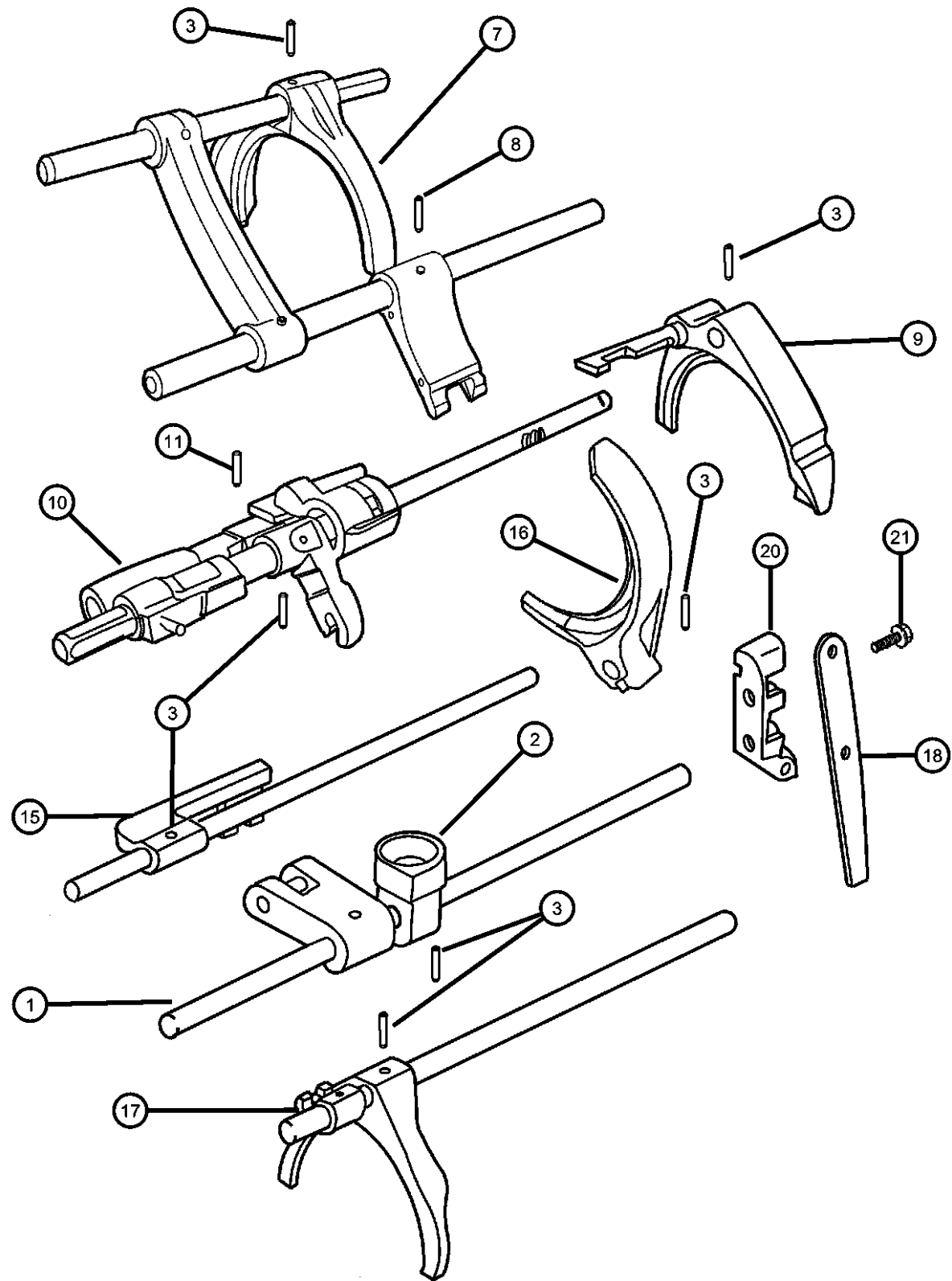

ITEM	PART NUMBER	QTY	LINE	SERIES	BODY	ENGINE	TRANS	TRIM	DESCRIPTION
10	05010079AA	1	2, 3			ETH	DEE		RAIL, Shift
		1	7, 8			ETH	DEE		
11	05010082AA	1	2, 3			ETH	DEE		PIN, Roll
		1	7, 8			ETH	DEE		
-12	05010088AA	1	2, 3			ETH	DEE		BLOCKER, Shift
		1	7, 8			ETH	DEE		
-13	04740904	1	2, 3			ETH	DEE		BOLT, Shift rail blocker
		1	7, 8			ETH	DEE		
-14	05010089AA	1	2, 3			ETH	DEE		GATE, Gearshift Rod
		1	7, 8			ETH	DEE		
15	05010097AA	1	2, 3			ETH	DEE		RAIL, Reverse Shift, Rail and Gate Serviced in Assembly
		1	7, 8			ETH	DEE		
16	05012128AA	1	2, 3			ETH	DEE		FORK, Transmission, Reverse
		1	7, 8			ETH	DEE		
17	05010093AA	1	2, 3			ETH	DEE		FORK, Fifth Shift
		1	7, 8			ETH	DEE		
18	05016173AA	1	2, 3			ETH	DEE		ARM, Transmission Shift
		1	7, 8			ETH	DEE		
-19									PIN, Shift Shaft

RAM PICKUP/CLUB CAB (BE)

SERIES	LINE
L = Ram Truck (All)	3 = HD DODGE 2WD 8 = HD DODGE 4WD 2 = Med. Duty DODGE 2WD 7 = Med. Duty DODGE 4WD

BODY
33 = Quad Cab (138 WB) 34 = Quad Cab (154 WB)

ENGINE	TRANSMISSION
EML = Engine - 5.9L V8 MPI	DDC = Transmission - 5-Speed HD Manual
EMM = Engine - "Magnum" 5.9L SMPI V8	DDP = Transmission - 5-Speed Manual
ETC = Engine- 5.9L Cummins 24V Diesel	DDX = Transmission - 5-Speed HD Manual
ETH = Engine- 5.9L HO Cummins Turbo Diesel	DEE = Transmission - 6-Speed HD Manual
EWA = Engine - 8.0L V10 MPI Diesel	DGP = Transmission - 4-Spd. Automatic,47RE
ETO = All 5.9L Cummins Diesel	DGT = Transmission - 4-Spd. Automatic,46RE
EMO = All 5.9L Gas	DG0 = All Automatic Transmissions
EW0 = All 8.0L	DBB = All Manual Transmissions

AR = use ase required - = Non illustrated part

2002 BE

Fork and Rails - 5600 6 Speed (DEE)  
Figure 5600-910

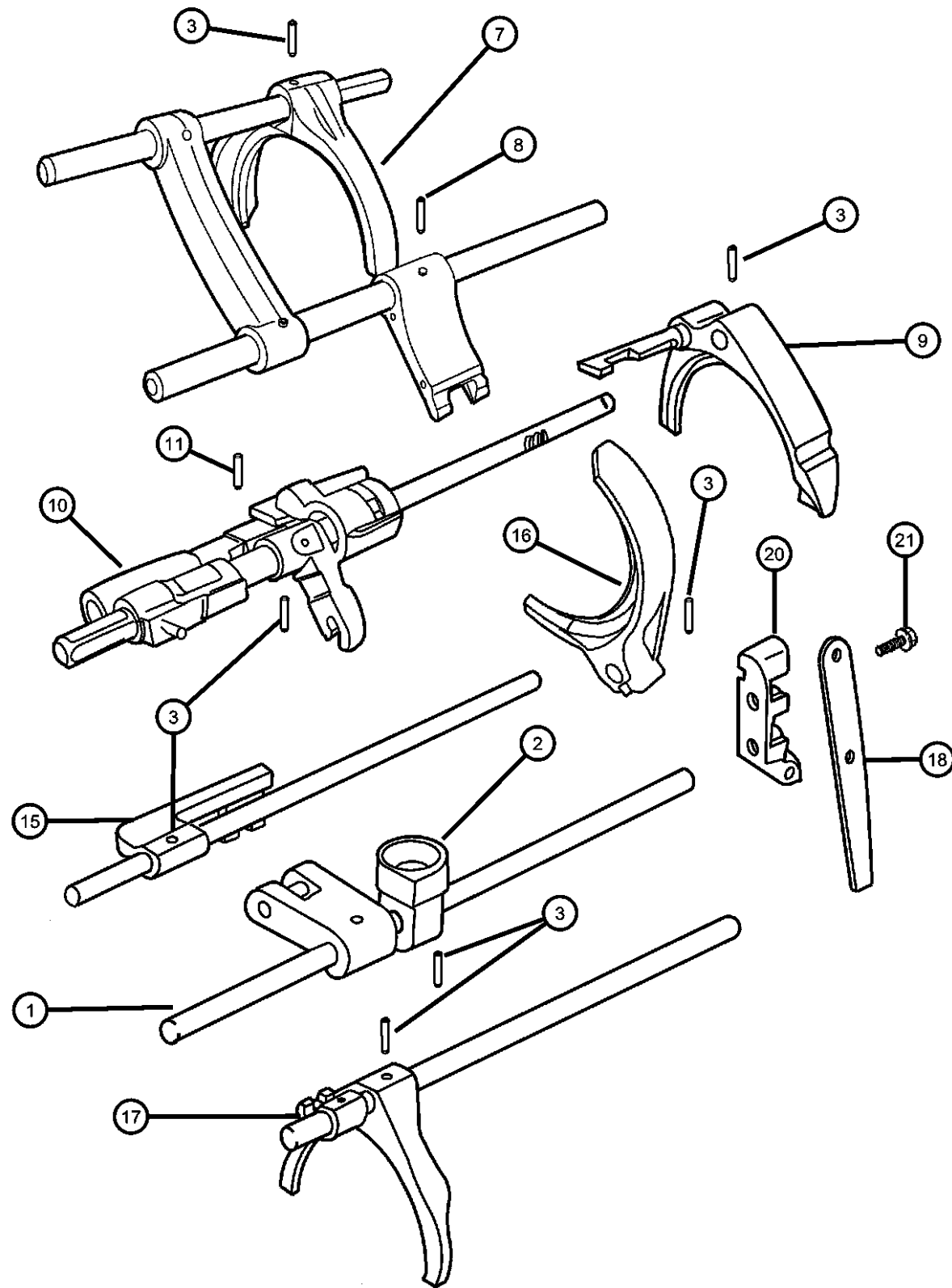

ITEM	PART NUMBER	QTY	LINE	SERIES	BODY	ENGINE	TRANS	TRIM	DESCRIPTION
	05010084AA	1	2, 3			ETH	DEE		
		1	7, 8			ETH	DEE		
20	05010095AA	1	2, 3			ETH	DEE		BRACKET, Shift Fork
		1	7, 8			ETH	DEE		
21	05010096AA	2	2, 3			ETH	DEE		BOLT, M8
		2	7, 8			ETH	DEE		
-22	05010085AA	1	7, 8			ETH	DEE		PIN, Shift Shaft Roller
		1	2, 3			ETH	DEE		Roller
-23	05012135AA	2	2, 3			ETH	DEE		ROLLER, Transmission Shift Shaft
		2	7, 8			ETH	DEE		Shift Shaft
-24	05013419AA	13	2, 3			ETH	DEE		BOLT, Hex Head, M8
		13	7, 8			ETH	DEE		

RAM PICKUP/CLUB CAB (BE)

SERIES	LINE
L = Ram Truck (All)	3 = HD DODGE 2WD 8 = HD DODGE 4WD 2 = Med. Duty DODGE 2WD 7 = Med. Duty DODGE 4WD

BODY
33 = Quad Cab (138 WB) 34 = Quad Cab (154 WB)

ENGINE
EML = Engine - 5.9L V8 MPI EMM = Engine - "Magnum" 5.9L SMPI V8 ETC = Engine- 5.9L Cummins 24V Diesel ETH = Engine- 5.9L HO Cummins Turbo Diesel EWA = Engine - 8.0L V10 MPI ETO = All 5.9L Cummins Diesel EMO = All 5.9L Gas EWO = All 8.0L

TRANSMISSION
DDC = Transmission - 5-Speed HD Manual DDP = Transmission - 5-Speed Manual DDX = Transmission - 5-Speed HD Manual DEE = Transmission - 6-Speed HD Manual DGP = Transmission - 4-Spd. Automatic,47RE DGT = Transmission - 4-Spd. Automatic,46RE DGO = All Automatic Transmissions DBB = All Manual Transmissions

AR = use ase required - = Non illustrated part

2002 BE

**Controls, Gearshift- 5600 6 Speed [DEE]  
Figure 5600-1210**

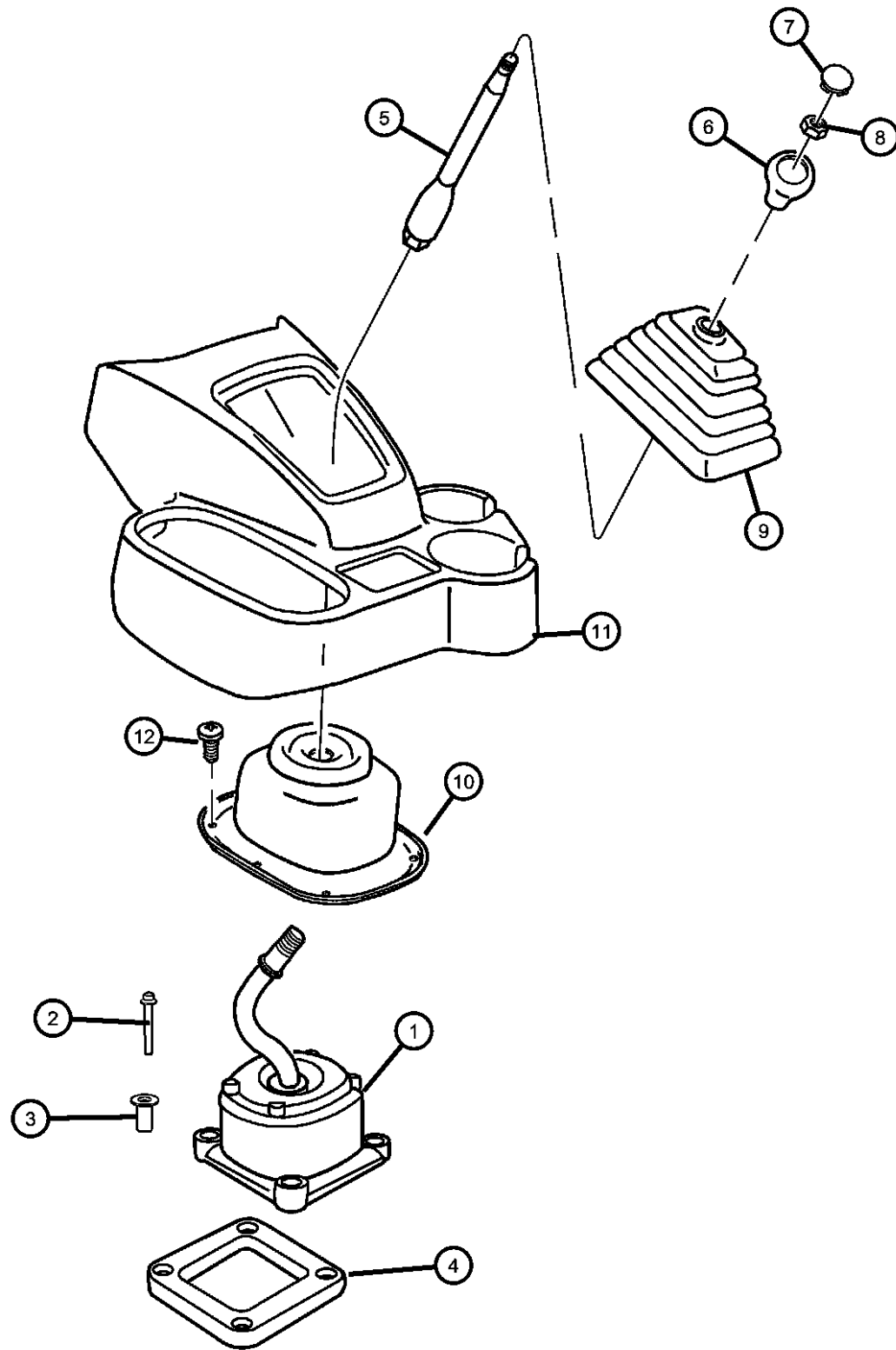

ITEM	PART NUMBER	QTY	LINE	SERIES	BODY	ENGINE	TRANS	TRIM	DESCRIPTION
NOTES: Sales Codes [DBB] = All Manual Transmissions [DEE] = 6 Speed Heavy Duty Manual Transmission [ETH] = 5.9L Cummins Turbo Diesel Engine [ET0] = All 5.9L Turbo Diesel Engines									
1									LEVER, Gearshift
	05012139AA	1	2, 3			ETH	DEE		
		1	7, 8			ETH	DEE		
2									BOLT
	05003213AA	4	2, 3			ETH	DEE		
		4	7, 8			ETH	DEE		
3									BUSHING, Gearshift Lever
	05003212AA	4	2, 3			ETH	DEE		
		4	7, 8			ETH	DEE		
4									SPACER, Shift Tower
	05003214AA	1	2, 3			ETH	DEE		
		1	7, 8			ETH	DEE		
5	52107612	1					DBB		LEVER, Gearshift
6	52104174	1					DBB		KNOB, Gearshift
7	52108192	1				ET0	DEE		INSERT, Transmission Shift Knob
8	06502556	1					DBB		NUT, Hex, M10-1.5
9	52107614AC	1					DBB		BOOT, Gear Shift Lever
10	52107613AB	1					DBB		BOOT, Gear Shift Lever
11									CONSOLE, Floor
	5EZ54LAZ	1					DBB		[Agate]
	5EZ54RC8	1					DBB		[Dark Mist Gray]
	5EZ54VK9	1					DBB		[Dark Tan]
12	5EZ54VK9	1							SCREW, (NOT SERVICED),

**RAM PICKUP/CLUB CAB (BE)**

SERIES	LINE
L = Ram Truck (All)	3 = HD DODGE 2WD 8 = HD DODGE 4WD 2 = Med. Duty DODGE 2WD 7 = Med. Duty DODGE 4WD

BODY
33 = Quad Cab (138 WB) 34 = Quad Cab (154 WB)

ENGINE
EML = Engine - 5.9L V8 MPI EMM = Engine - "Magnum" 5.9L SMPI V8 ETC = Engine- 5.9L Cummins 24V Diesel ETH = Engine- 5.9L HO Cummins Turbo Diesel EWA = Engine - 8.0L V10 MPI ET0 = All 5.9L Cummins Diesel EM0 = All 5.9L Gas EW0 = All 8.0L

TRANSMISSION
DDC = Transmission - 5-Speed HD Manual DDP = Transmission - 5-Speed Manual DDX = Transmission - 5-Speed HD Manual DEE = Transmission - 6-Speed HD Manual DGP = Transmission - 4-Spd. Automatic,47RE DGT = Transmission - 4-Spd. Automatic,46RE DGO = All Automatic Transmissions DBB = All Manual Transmissions

AR = use ase required - = Non illustrated part

2002 BE

# Group - 241

## Transfer Case Model 241 [DHE, DHG, DHH]

### Group - 241 Transfer Case Model 241 [DHE, DHG, DHH]

Illustration Title

Group-Fig. No.

#### Transfer Case Assembly

Transfer Case [DHH][DHG] Shift on the Fly..... Fig. 241 - 110

#### Case and Related Parts

Case and Related Parts [DHH][DHG] Shift on the Fly..... Fig. 241 - 210

#### Gear Train



Gear Train [DHH][DHG] Shift on the Fly..... Fig. 241 - 410

#### Fork and Rails

Forks (DHH)( DHG) Shift on the Fly..... Fig. 241 - 910

#### Gearshift Controls

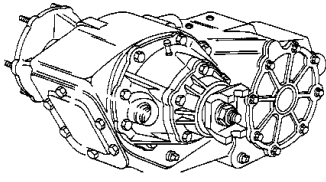
Controls (DHH)( DHG) Shift on the Fly..... Fig. 241 - 1210

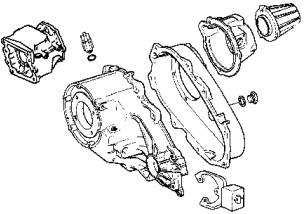
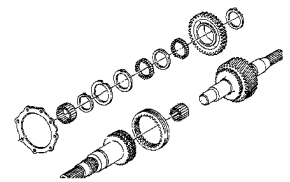
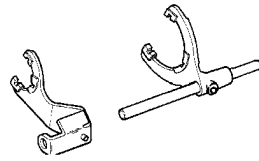
<p><b>241-100</b> Transfer Case Assembly</p> 	<p><b>241-1200</b> Gearshift Controls</p> 	<p><b>241-200</b> Case and Related Parts</p> 	<p><b>241-400</b> Gear Train</p> 
<p><b>241-900</b> Fork and Rails</p> 			

**Transfer Case [DHH][DHG] Shift on the Fly  
Figure 241-110**

ITEM	PART NUMBER	QTY	LINE	SERIES	BODY	ENGINE	TRANS	TRIM	DESCRIPTION
------	-------------	-----	------	--------	------	--------	-------	------	-------------

NOTES: Sales Codes

- [DDP] = 5 Speed Manual Transmission
- [DDX] = 5 Speed Heavy Duty Manual Transmission
- [DEE] = 6 Speed Heavy Duty Manual Transmission
- [DG0] = All Automatic Transmissions
- [EM0] = All 5.9L 8 Cylinder Gas Engines
- [ET0] = All 5.9L Turbo Diesels
- [EW0] = All 8.0L Gas Engines

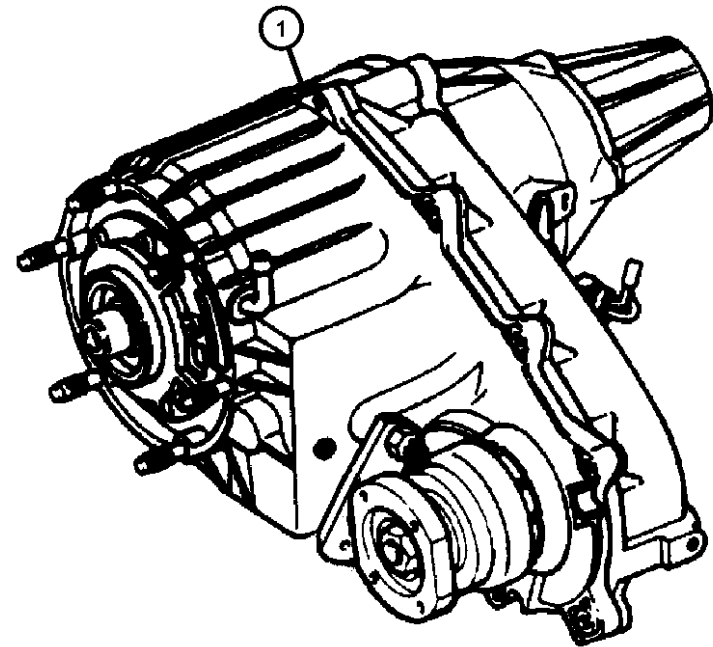

1									TRANSFER CASE, NP241
	52105024AC	1	7, 8			ET0, EW0	DDX, DEE		Thru 11/20/01
		1	7, 8			EM0	DDP		Thru 11/20/01
	52105024AD	1	7, 8			ET0, EW0	DDX, DEE		From 11/21/01
		1	7, 8			EM0	DDP		From 11/21/01
	52105025AC	1	7, 8				DG0		Thru 11/20/01
	52105025AD	1	7, 8				DG0		From 11/21/01
-2									TRANSFER CASE, NP241 HD
	52105027AC	1	7, 8			ET0, EW0	DDX, DEE		Heavy Duty Thru 11/20/01
		1	7, 8			EM0	DDP		Heavy Duty Thru 11/20/01
	52105027AD	1	7, 8			ET0, EW0	DDX, DEE		From 11/21/01
		1	7, 8			EM0	DDP		From 11/21/01
	52105028AC	1	7, 8			EM0, ET0, EW0	DG0		Heavy Duty Thru 11/20/01
	52105028AD	1	7, 8			EM0, ET0, EW0	DG0		From 11/21/01

**RAM PICKUP/CLUB CAB (BE)**

SERIES	LINE
L = Ram Truck (All)	3 = HD DODGE 2WD 8 = HD DODGE 4WD 2 = Med. Duty DODGE 2WD 7 = Med. Duty DODGE 4WD

BODY
33 = Quad Cab (138 WB) 34 = Quad Cab (154 WB)

ENGINE
EML = Engine - 5.9L V8 MPI EMM = Engine - "Magnum" 5.9L SMPI V8 ETC = Engine- 5.9L Cummins 24V Diesel ETH = Engine- 5.9L HO Cummins Turbo Diesel EWA = Engine - 8.0L V10 MPI ET0 = All 5.9L Cummins Diesel EM0 = All 5.9L Gas EW0 = All 8.0L

TRANSMISSION
DDC = Transmission - 5-Speed HD Manual DDP = Transmission - 5-Speed Manual DDX = Transmission - 5-Speed HD Manual DEE = Transmission - 6-Speed HD Manual DGP = Transmission - 4-Spd. Automatic,47RE DGT = Transmission - 4-Spd. Automatic,46RE DG0 = All Automatic Transmissions DBB = All Manual Transmissions

AR = use ase required - = Non illustrated part

2002 BE

**Case and Related Parts [DHH][DHG] Shift on the Fly.  
Figure 241-210**

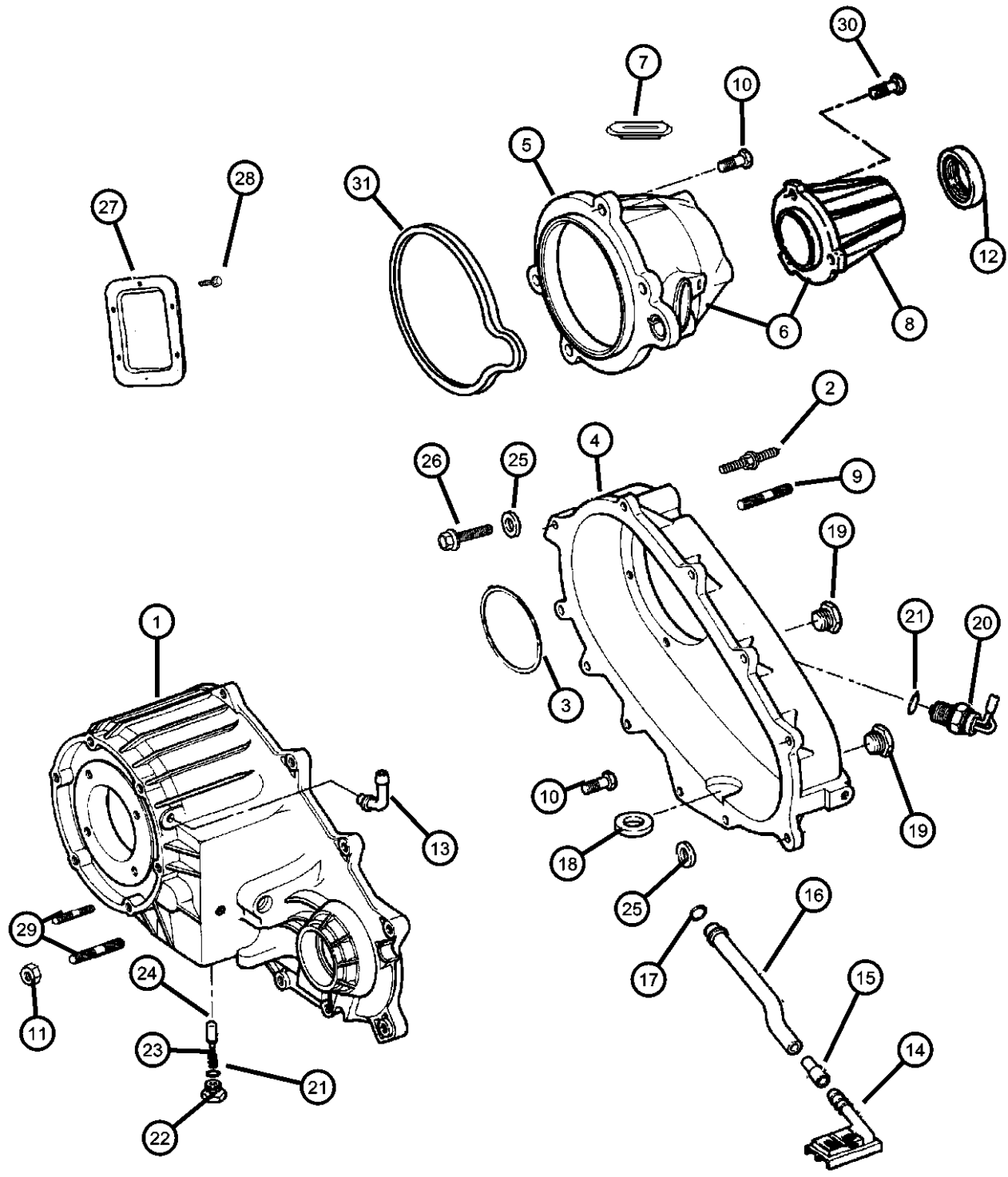

ITEM	PART NUMBER	QTY	LINE	SERIES	BODY	ENGINE	TRANS	TRIM	DESCRIPTION
------	-------------	-----	------	--------	------	--------	-------	------	-------------

NOTES: Sales Codes  
 [DDP] = 5 Speed Manual Transmission  
 [DDX] = 5 Speed Heavy Duty Manual Transmission  
 [DEE] = 6 Speed Heavy Duty Manual Transmission  
 [DG0] = All Automatic Transmissions  
 [EM0] = All 5.9L 8 Cylinder Gas Engines  
 [ET0] = All 5.9L Turbo Diesels  
 [EW0] = All 8.0L Gas Engines

1	05015446AA	1	7, 8			ET0, EW0	DDX, DEE		CASE, Transfer Front W/[52105027AC]
		1	7, 8			EM0	DDP		W/[52105027AC]
		1	7, 8			EM0, ET0, EW0	DG0		W/[52105028AC]
		1	7, 8			ET0, EW0	DDX, DEE		W/[52105027AD]
		1	7, 8			EM0	DDP		W/[52105027AD]
		1	7, 8			EM0, ET0, EW0	DG0		W/[52105028AD]
	05015449AA	1	7, 8			ET0, EW0	DDX, DEE		W/[52105024AC]
		1	7, 8			EM0	DDP		W/[52105024AC]
		1	7, 8				DG0		W/[52105025AC]
		1	7, 8			ET0, EW0	DDX, DEE		W/[52105024AD]
		1	7, 8			EM0	DDP		W/[52105024AD]
		1	7, 8				DG0		W/[52105025AD]
2	04746253	6	7, 8			ET0, EW0	DDX, DEE		STUD W/[52105024AC]
		6	7, 8			EM0	DDP		W/[52105024AC]
		6	7, 8				DG0		W/[52105025AC]
		6	7, 8			ET0, EW0	DDX, DEE		W/[52105027AC]
		6	7, 8			EM0	DDP		W/[52105027AC]
		6	7, 8			EM0, ET0, EW0	DG0		W/[52105028AC]
		1	7, 8			ET0, EW0	DDX, DEE		W/[52105024AD]
		1	7, 8			EM0	DDP		W/[52105024AD]

**RAM PICKUP/CLUB CAB (BE)**

SERIES	LINE
L = Ram Truck (All)	3 = HD DODGE 2WD 8 = HD DODGE 4WD 2 = Med. Duty DODGE 2WD 7 = Med. Duty DODGE 4WD

BODY
33 = Quad Cab (138 WB) 34 = Quad Cab (154 WB)

ENGINE
EML = Engine - 5.9L V8 MPI EMM = Engine - "Magnum" 5.9L SMPI V8 ETC = Engine- 5.9L Cummins 24V Diesel ETH = Engine- 5.9L HO Cummins Turbo Diesel EWA = Engine - 8.0L V10 MPI ET0 = All 5.9L Cummins Diesel EM0 = All 5.9L Gas EW0 = All 8.0L

TRANSMISSION
DDC = Transmission - 5-Speed HD Manual DDP = Transmission - 5-Speed Manual DDX = Transmission - 5-Speed HD Manual DEE = Transmission - 6-Speed HD Manual DGP = Transmission - 4-Spd. Automatic,47RE DGT = Transmission - 4-Spd. Automatic,46RE DG0 = All Automatic Transmissions DBB = All Manual Transmissions

AR = use ase required - = Non illustrated part

Case and Related Parts [DHH][DHG] Shift on the Fly.  
Figure 241-210

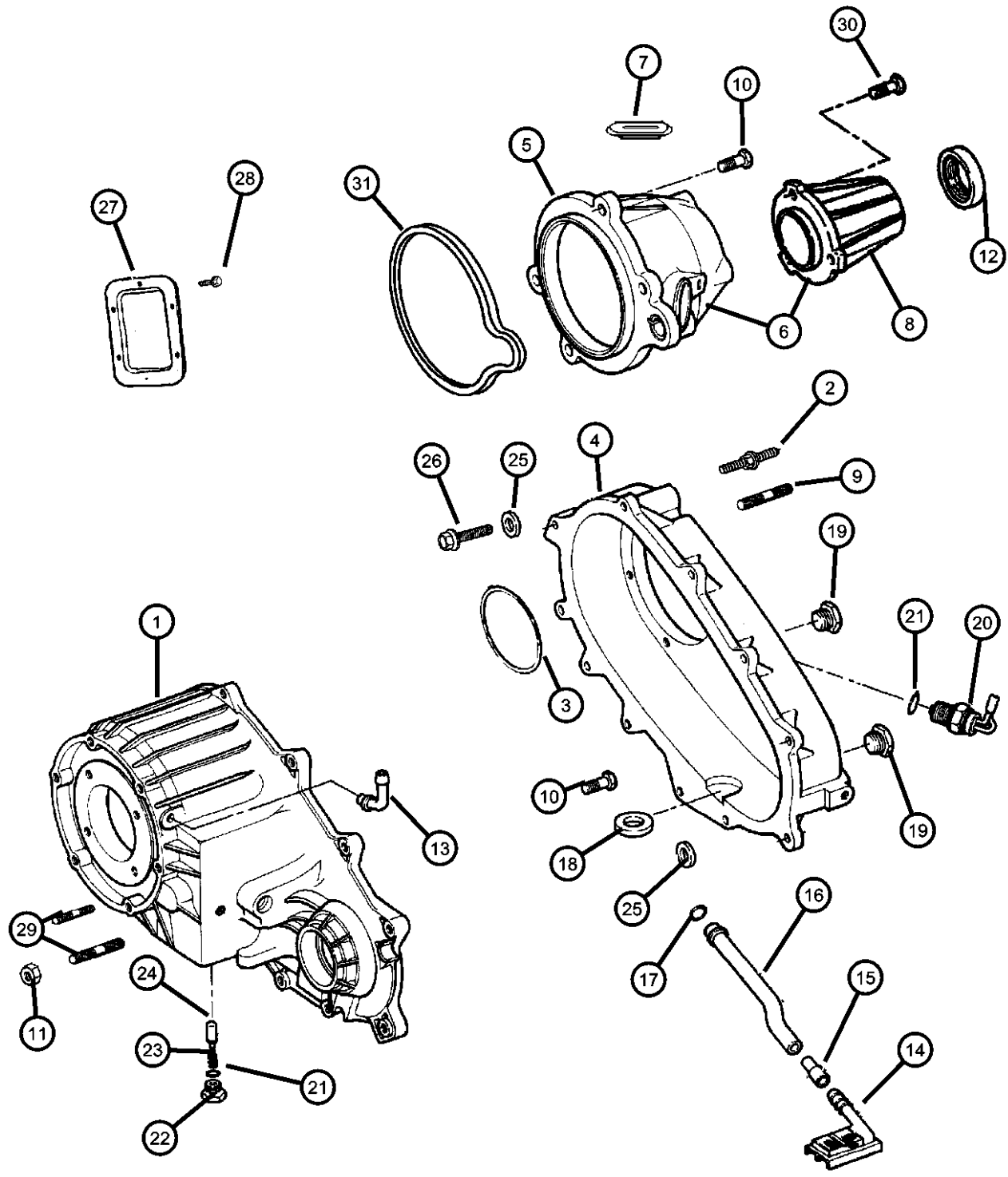

ITEM	PART NUMBER	QTY	LINE	SERIES	BODY	ENGINE	TRANS	TRIM	DESCRIPTION
		1	7, 8				DG0		W/[52105025AD]
		1	7, 8			ET0, EW0	DDX, DEE		W/[52105027AD]
		1	7, 8			EM0	DDP		W/[52105027AD]
		6	7, 8			EM0, ET0, EW0	DG0		W/[52105028AD]
3	04219065	1	7, 8			ET0, EW0	DDX, DEE		SNAP RING, Annulus Gear W/[52105024AC]
		1	7, 8			EM0	DDP		W/[52105024AC]
		1	7, 8				DG0		W/[52105025AC]
		1	7, 8			ET0, EW0	DDX, DEE		W/[52105027AC]
		1	7, 8			EM0	DDP		W/[52105027AC]
		1	7, 8			EM0, ET0, EW0	DG0		W/[52105028AC]
		1	7, 8			ET0, EW0	DDX, DEE		W/[52105024AD]
		1	7, 8			EM0	DDP		W/[52105024AD]
		1	7, 8				DG0		W/[52105027AD]
		1	7, 8			ET0, EW0	DDX, DEE		W/[52105027AD]
		1	7, 8			EM0	DDP		W/[52105027AD]
		1	7, 8			EM0, ET0, EW0	DG0		W/[52105028AD]
4	04797550	1	7, 8			ET0, EW0	DDX, DEE		CASE, Transfer Rear W/[52105024AC]
		1	7, 8			EM0	DDP		W/[52105024AC]
		1	7, 8				DG0		W/[52105025AC]
		1	7, 8			ET0, EW0	DDX, DEE		W/[52105027AC]
		1	7, 8			EM0	DDP		W/[52105027AC]
		1	7, 8			EM0, ET0, EW0	DG0		W/[52105028AC]
		1	7, 8			ET0, EW0	DDX, DEE		W/[52105024AD]
		1	7, 8			EM0	DDP		W/[52105024AD]
		1	7, 8				DG0		W/[52105025AD]

RAM PICKUP/CLUB CAB (BE)  
 SERIES LINE  
 L = Ram Truck (All) 3 = HD DODGE 2WD  
 8 = HD DODGE 4WD  
 2 = Med. Duty DODGE 2WD  
 7 = Med. Duty DODGE 4WD

BODY  
 33 = Quad Cab (138 WB)  
 34 = Quad Cab (154 WB)

ENGINE  
 EML = Engine - 5.9L V8 MPI  
 EMM = Engine - "Magnum" 5.9L SMPI V8  
 ETC = Engine- 5.9L Cummins 24V Diesel  
 ETH = Engine- 5.9L HO Cummins Turbo Diesel  
 EWA = Engine - 8.0L V10 MPI  
 ET0 = All 5.9L Cummins Diesel  
 EM0 = All 5.9L Gas  
 EW0 = All 8.0L

TRANSMISSION  
 DDC = Transmission - 5-Speed HD Manual  
 DDP = Transmission - 5-Speed Manual  
 DDX = Transmission - 5-Speed HD Manual  
 DEE = Transmission - 6-Speed HD Manual  
 DGP = Transmission - 4-Spd. Automatic,47RE  
 DGT = Transmission - 4-Spd. Automatic,46RE  
 DG0 = All Automatic Transmissions  
 DBB = All Manual Transmissions

AR = use ase required - = Non illustrated part



Case and Related Parts [DHH][DHG] Shift on the Fly.  
Figure 241-210

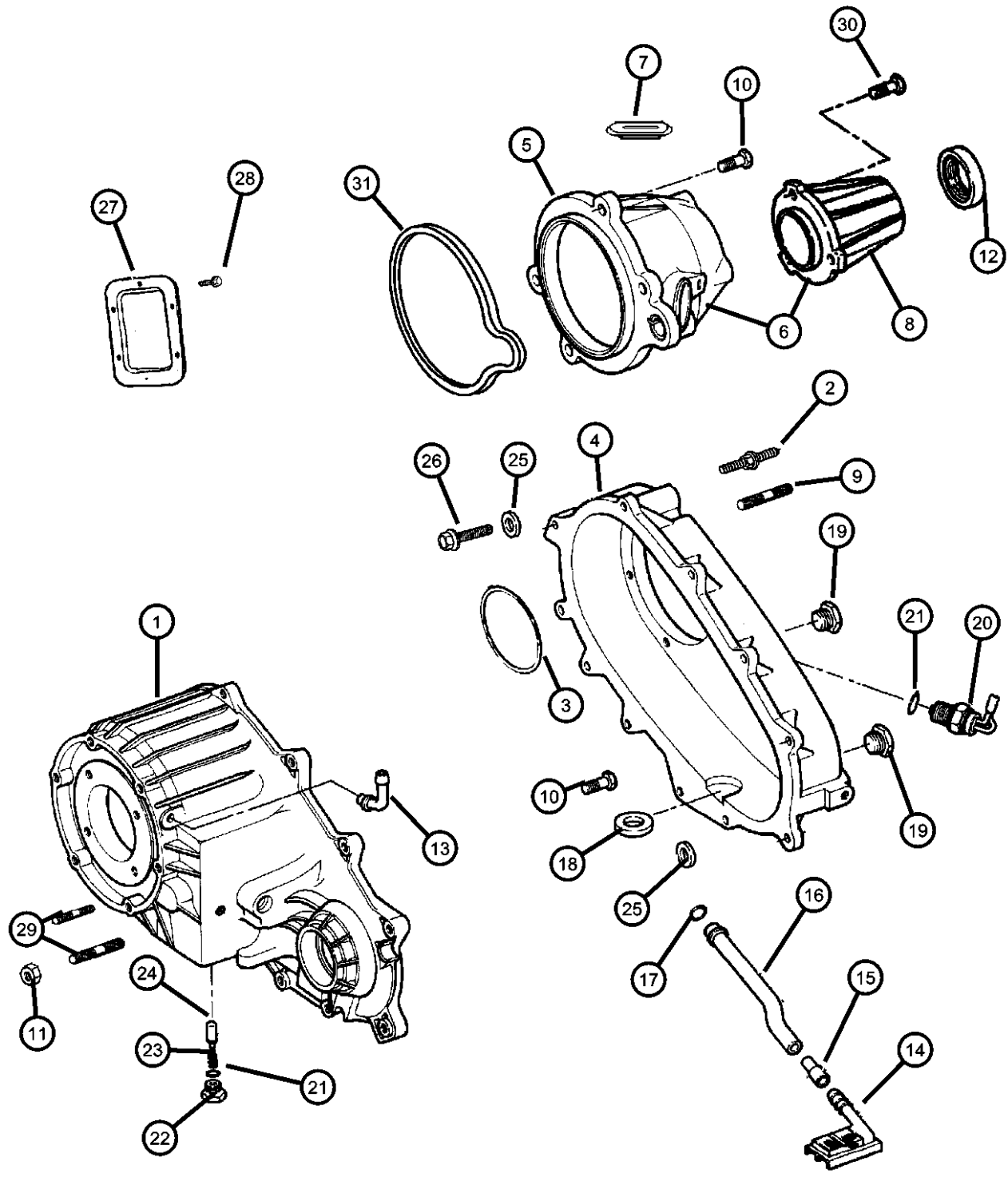

ITEM	PART NUMBER	QTY	LINE	SERIES	BODY	ENGINE	TRANS	TRIM	DESCRIPTION
		1	7, 8			ET0, EW0	DDX, DEE		W/[52105027AD]
		1	7, 8			EM0	DDP		W/[52105027AD]
		1	7, 8			EM0, ET0, EW0	DG0		W/[52105028AD]
5									EXTENSION, Transfer Case
	04897980AA	1	7, 8				DG0		Thru 11/20/01
		1	7, 8			ET0, EW0	DDX, DEE		Thru 11/20/01
		1	7, 8			EM0	DDP		Thru 11/20/01
		1	7, 8			ET0, EW0	DDX, DEE		From 11/21/01
		1	7, 8			EM0	DDP		From 11/21/01
		1	7, 8				DG0		From 11/21/01
6									RETAINER, Transfer Case Rear
	05072895AA	1	7, 8			ET0, EW0	DDX, DEE		W/[52105027AC]
		1	7, 8			EM0	DDP		W/[52105027AC]
		1	7, 8			EM0, ET0, EW0	DG0		W/[52105028AC]
		1	7, 8			ET0, EW0	DDX, DEE		W/[52105027AD]
		1	7, 8			EM0	DDP		W/[52105027AD]
		1	7, 8			EM0, ET0, EW0	DG0		W/[52105028AD]
7									PLUG
	05018919AA	1	7, 8			ET0, EW0	DDX, DEE		W/[52105027AC]
		1	7, 8			EM0	DDP		W/[52105027AC]
		1	7, 8			EM0, ET0, EW0	DG0		W/[52105028AC]
		1	7, 8			ET0, EW0	DDX, DEE		W/[52105027AD]
		1	7, 8			EM0	DDP		W/[52105027AD]
		1	7, 8			EM0, ET0, EW0	DG0		W/[52105028AD]
8									EXTENSION, Transfer Case
	05080069AA	1	7, 8				DG0		W/[52105025AC]

RAM PICKUP/CLUB CAB (BE)  
 SERIES LINE  
 L = Ram Truck (All) 3 = HD DODGE 2WD  
 8 = HD DODGE 4WD  
 2 = Med. Duty DODGE 2WD  
 7 = Med. Duty DODGE 4WD

BODY  
 33 = Quad Cab (138 WB)  
 34 = Quad Cab (154 WB)

ENGINE  
 EML = Engine - 5.9L V8 MPI  
 EMM = Engine - "Magnum" 5.9L SMPI V8  
 ETC = Engine- 5.9L Cummins 24V Diesel  
 ETH = Engine- 5.9L HO Cummins Turbo Diesel  
 EWA = Engine - 8.0L V10 MPI  
 ET0 = All 5.9L Cummins Diesel  
 EM0 = All 5.9L Gas  
 EW0 = All 8.0L

TRANSMISSION  
 DDC = Transmission - 5-Speed HD Manual  
 DDP = Transmission - 5-Speed Manual  
 DDX = Transmission - 5-Speed HD Manual  
 DEE = Transmission - 6-Speed HD Manual  
 DGP = Transmission - 4-Spd. Automatic,47RE  
 DGT = Transmission - 4-Spd. Automatic,46RE  
 DG0 = All Automatic Transmissions  
 DBB = All Manual Transmissions

AR = use ase required - = Non illustrated part

**Case and Related Parts [DHH][DHG] Shift on the Fly.  
Figure 241-210**

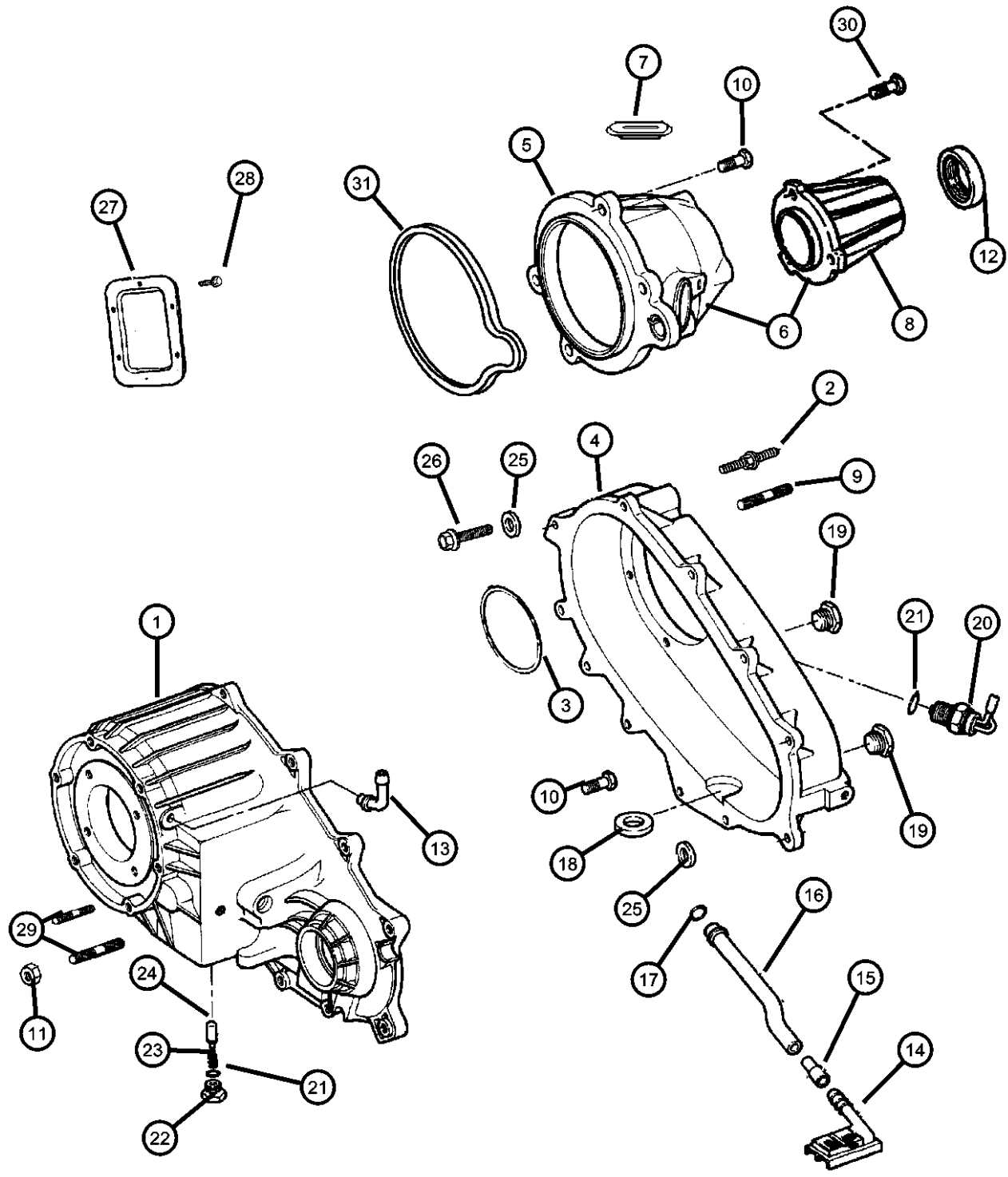

ITEM	PART NUMBER	QTY	LINE	SERIES	BODY	ENGINE	TRANS	TRIM	DESCRIPTION	
9	04210617	1	7, 8			ET0, EW0	DDX, DEE		W/[52105024AC]	
		1	7, 8			EM0	DDP		W/[52105024AC]	
		1	7, 8			ET0, EW0	DDX, DEE		W/[52105024AD]	
		1	7, 8			EM0	DDP		W/[52105024AD]	
		1	7, 8					DG0	W/[52105025AD]	
										BOLT, Transfer Case
		1	7, 8			ET0, EW0	DDX, DEE		W/[52105024AC]	
		1	7, 8			EM0	DDP		W/[52105024AC]	
		1	7, 8			ET0, EW0	DDX, DEE		W/[52105027AC]	
		1	7, 8			EM0	DDP		W/[52105027AC]	
		7	7, 8			EM0, ET0, EW0		DG0		W/[52105028AC]
		10	05086051AA	12	7, 8					DG0
12	7, 8							DG0	W/[52105025AD]	
1	7, 8					ET0, EW0	DDX, DEE		W/[52105024AD]	
1	7, 8					EM0	DDP		W/[52105024AD]	
1	7, 8					ET0, EW0	DDX, DEE		W/[52105027AD]	
1	7, 8					EM0	DDP		W/[52105027AD]	
7	7, 8					EM0, ET0, EW0		DG0	W/[52105028AD]	
										BOLT, Retainer
4	7, 8					ET0, EW0	DDX, DEE		W/[52105024AD]	
4	7, 8					EM0	DDP		W/[52105024AD]	
4	7, 8							DG0	W/[52105025AD]	
10	06501371			4	7, 8			ET0, EW0	DDX, DEE	
		4	7, 8			EM0	DDP		W/[52105024AC]	
		4	7, 8					DG0	W/[52105025AC]	
		4	7, 8			ET0, EW0	DDX, DEE		W/[52105027AC]	
		4	7, 8			EM0	DDP		W/[52105027AC]	
		4	7, 8					DG0	W/[52105025AC]	
		4	7, 8			ET0, EW0	DDX, DEE		W/[52105027AC]	
		4	7, 8			EM0	DDP		W/[52105027AC]	

**RAM PICKUP/CLUB CAB (BE)**  
 SERIES LINE  
 L = Ram Truck (All) 3 = HD DODGE 2WD  
 8 = HD DODGE 4WD  
 2 = Med. Duty DODGE 2WD  
 7 = Med. Duty DODGE 4WD

**BODY**  
 33 = Quad Cab (138 WB)  
 34 = Quad Cab (154 WB)

**ENGINE**  
 EML = Engine - 5.9L V8 MPI  
 EMM = Engine - "Magnum" 5.9L SMPI V8  
 ETC = Engine- 5.9L Cummins 24V Diesel  
 ETH = Engine- 5.9L HO Cummins Turbo Diesel  
 EWA = Engine - 8.0L V10 MPI  
 ET0 = All 5.9L Cummins Diesel  
 EM0 = All 5.9L Gas  
 EW0 = All 8.0L

**TRANSMISSION**  
 DDC = Transmission - 5-Speed HD Manual  
 DDP = Transmission - 5-Speed Manual  
 DDX = Transmission - 5-Speed HD Manual  
 DEE = Transmission - 6-Speed HD Manual  
 DGP = Transmission - 4-Spd. Automatic,47RE  
 DGT = Transmission - 4-Spd. Automatic,46RE  
 DG0 = All Automatic Transmissions  
 DBB = All Manual Transmissions

AR = use ase required - = Non illustrated part

Case and Related Parts [DHH][DHG] Shift on the Fly.  
Figure 241-210

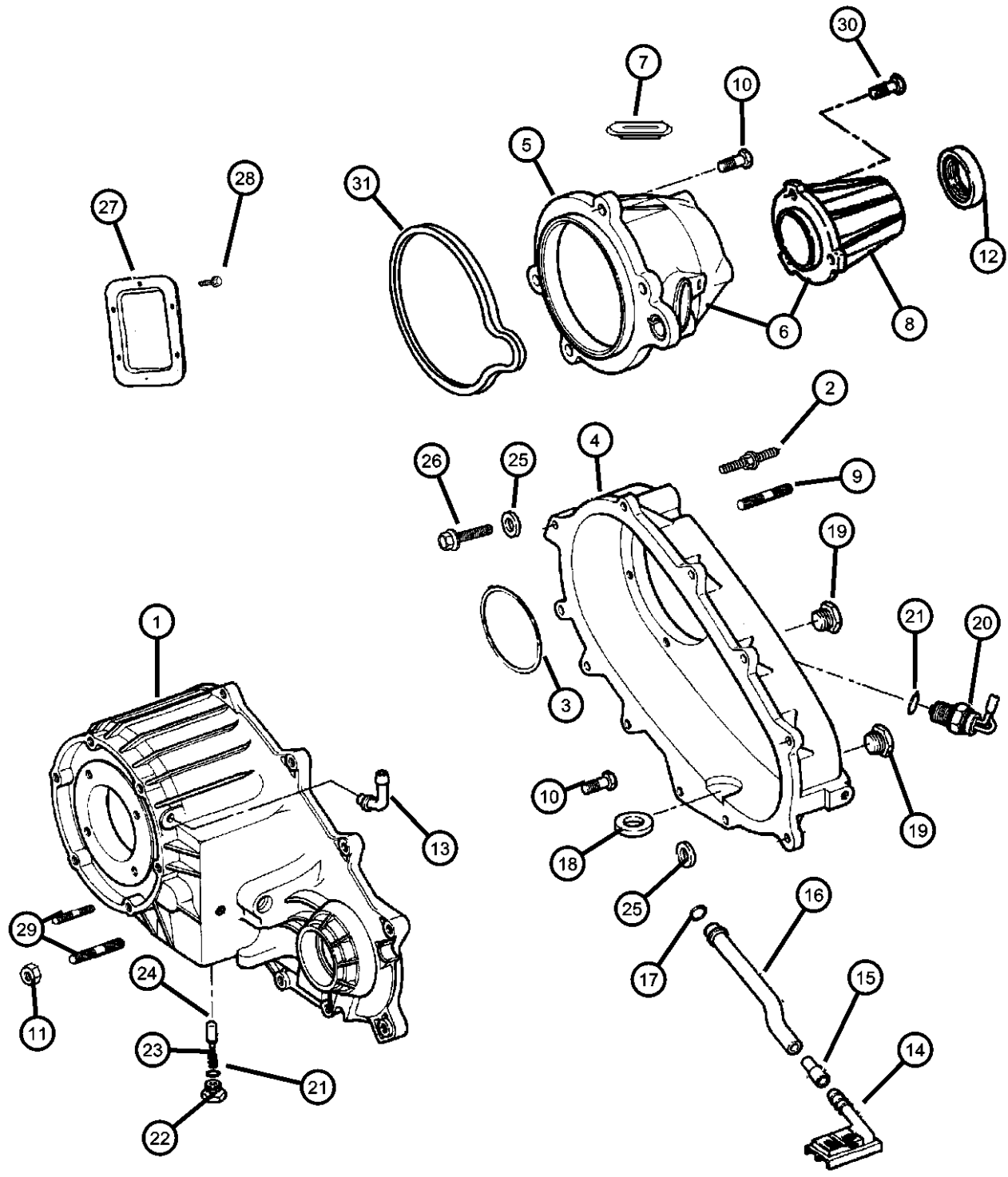

ITEM	PART NUMBER	QTY	LINE	SERIES	BODY	ENGINE	TRANS	TRIM	DESCRIPTION
		4	7, 8			EM0, ET0, EWO	DG0		W/[52105028AC]
		4	7, 8			ET0, EWO	DDX, DEE		W/[52105027AD]
		4	7, 8			EM0	DDP		W/[52105027AD]
		4	7, 8			EM0, ET0, EWO	DG0		W/[52105028AD]
11	06033172	6	7, 8						NUT AND WASHER, Hex, .375-24
12									SEAL, Output Shaft
	05019026AA	1	7, 8				DG0		W/[52105025AC]
		1	7, 8			ET0, EWO	DDX, DEE		W/[52105024AC]
		1	7, 8			EM0	DDP		W/[52105024AC]
		1	7, 8			ET0, EWO	DDX, DEE		W/[52105024AD]
		1	7, 8			EM0	DDP		W/[52105024AD]
		1	7, 8				DG0		W/[52105025AD]
	05072896AA	1	7, 8			ET0, EWO	DDX, DEE		W/[52105027AC]
		1	7, 8			EM0	DDP		W/[52105027AC]
		1	7, 8			EM0, ET0, EWO	DG0		W/[52105028AC]
	05086054AA	1	7, 8			EM0, ET0, EWO	DG0		W/[52105028AD]
		1	7, 8			ET0, EWO	DDX, DEE		W/[52105027AD]
		1	7, 8			EM0	DDP		W/[52105027AD]
13									VENT, Transfer Case
	04796910	1	7, 8			ET0, EWO	DDX, DEE		W/[52105024AC]
		1	7, 8			EM0	DDP		W/[52105024AC]
		1	7, 8				DG0		W/[52105025AC]
		1	7, 8			ET0, EWO	DDX, DEE		W/[52105027AC]
		1	7, 8			EM0	DDP		W/[52105027AC]
		1	7, 8			EM0, ET0, EWO	DG0		W/[52105028AC]
		1	7, 8			ET0, EWO	DDX, DEE		W/[52105024AD]

RAM PICKUP/CLUB CAB (BE)  
 SERIES LINE  
 L = Ram Truck (All) 3 = HD DODGE 2WD  
 8 = HD DODGE 4WD  
 2 = Med. Duty DODGE 2WD  
 7 = Med. Duty DODGE 4WD

BODY  
 33 = Quad Cab (138 WB)  
 34 = Quad Cab (154 WB)

ENGINE  
 EML = Engine - 5.9L V8 MPI  
 EMM = Engine - "Magnum" 5.9L SMPI V8  
 ETC = Engine- 5.9L Cummins 24V Diesel  
 ETH = Engine- 5.9L HO Cummins Turbo Diesel  
 EWA = Engine - 8.0L V10 MPI  
 ET0 = All 5.9L Cummins Diesel  
 EM0 = All 5.9L Gas  
 EWO = All 8.0L

TRANSMISSION  
 DDC = Transmission - 5-Speed HD Manual  
 DDP = Transmission - 5-Speed Manual  
 DDX = Transmission - 5-Speed HD Manual  
 DEE = Transmission - 6-Speed HD Manual  
 DGP = Transmission - 4-Spd. Automatic,47RE  
 DGT = Transmission - 4-Spd. Automatic,46RE  
 DG0 = All Automatic Transmissions  
 DBB = All Manual Transmissions

AR = use ase required - = Non illustrated part

Case and Related Parts [DHH][DHG] Shift on the Fly.  
Figure 241-210

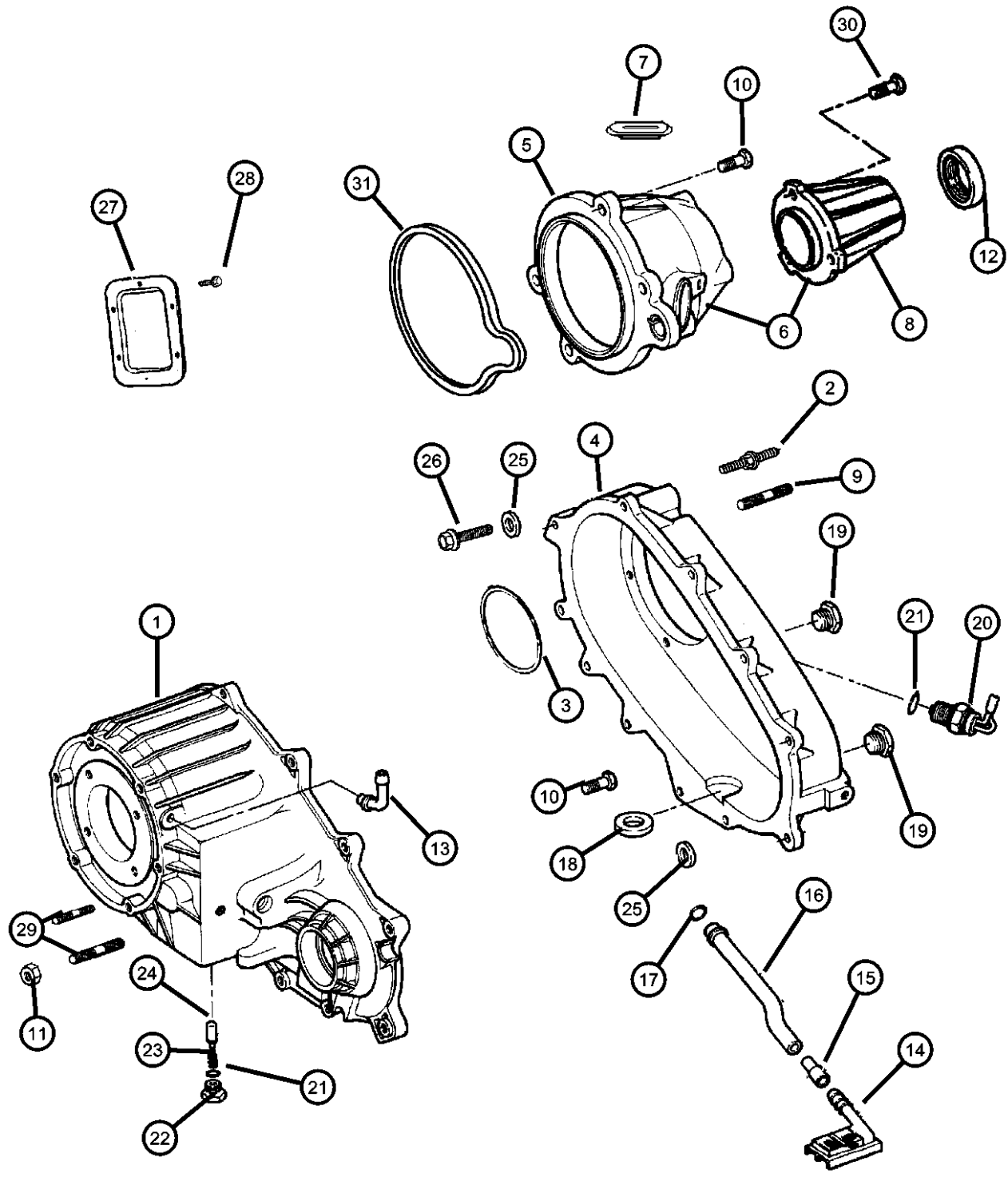

ITEM	PART NUMBER	QTY	LINE	SERIES	BODY	ENGINE	TRANS	TRIM	DESCRIPTION	
14	04338943	1	7, 8			EM0	DDP		W/[52105024AD]	
		1	7, 8				DG0		W/[52105025AD]	
		1	7, 8			ET0, EW0	DDX, DEE		W/[52105027AD]	
		1	7, 8			EM0	DDP		W/[52105027AD]	
		1	7, 8			EM0, ET0, EW0	DG0		W/[52105028AD]	
										FILTER, Transfer Case Oil
		1	7, 8			ET0, EW0	DDX, DEE		W/[52105024AC]	
		1	7, 8			EM0	DDP		W/[52105024AC]	
		1	7, 8				DG0		W/[52105025AC]	
		1	7, 8			ET0, EW0	DDX, DEE		W/[52105027AC]	
		1	7, 8			EM0	DDP		W/[52105027AC]	
		1	7, 8			EM0, ET0, EW0	DG0		W/[52105028AC]	
		1	7, 8			ET0, EW0	DDX, DEE		W/[52105024AD]	
		1	7, 8			EM0	DDP		W/[52105024AD]	
15	04338944	1	7, 8			ET0, EW0	DDX, DEE		W/[52105024AD]	
		1	7, 8			EM0	DDP		W/[52105024AC]	
		1	7, 8				DG0		W/[52105025AC]	
		1	7, 8			ET0, EW0	DDX, DEE		W/[52105027AC]	
		1	7, 8			EM0	DDP		W/[52105027AC]	
		1	7, 8				DG0		W/[52105025AD]	
		1	7, 8			ET0, EW0	DDX, DEE		W/[52105027AD]	
		1	7, 8			EM0	DDP		W/[52105027AD]	
		1	7, 8			EM0, ET0, EW0	DG0		W/[52105028AD]	
		1	7, 8			ET0, EW0	DDX, DEE		W/[52105024AD]	
1	7, 8			EM0	DDP		W/[52105024AD]			
								CONNECTOR, Oil Tube Pickup		

**RAM PICKUP/CLUB CAB (BE)**  
 SERIES LINE  
 L = Ram Truck (All) 3 = HD DODGE 2WD  
 8 = HD DODGE 4WD  
 2 = Med. Duty DODGE 2WD  
 7 = Med. Duty DODGE 4WD

**BODY**  
 33 = Quad Cab (138 WB)  
 34 = Quad Cab (154 WB)

**ENGINE**  
 EML = Engine - 5.9L V8 MPI  
 EMM = Engine - "Magnum" 5.9L SMPI V8  
 ETC = Engine- 5.9L Cummins 24V Diesel  
 ETH = Engine- 5.9L HO Cummins Turbo Diesel  
 EWA = Engine - 8.0L V10 MPI  
 ET0 = All 5.9L Cummins Diesel  
 EM0 = All 5.9L Gas  
 EW0 = All 8.0L

**TRANSMISSION**  
 DDC = Transmission - 5-Speed HD Manual  
 DDP = Transmission - 5-Speed Manual  
 DDX = Transmission - 5-Speed HD Manual  
 DEE = Transmission - 6-Speed HD Manual  
 DGP = Transmission - 4-Spd. Automatic,47RE  
 DGT = Transmission - 4-Spd. Automatic,46RE  
 DG0 = All Automatic Transmissions  
 DBB = All Manual Transmissions

AR = use ase required - = Non illustrated part

Case and Related Parts [DHH][DHG] Shift on the Fly.  
Figure 241-210

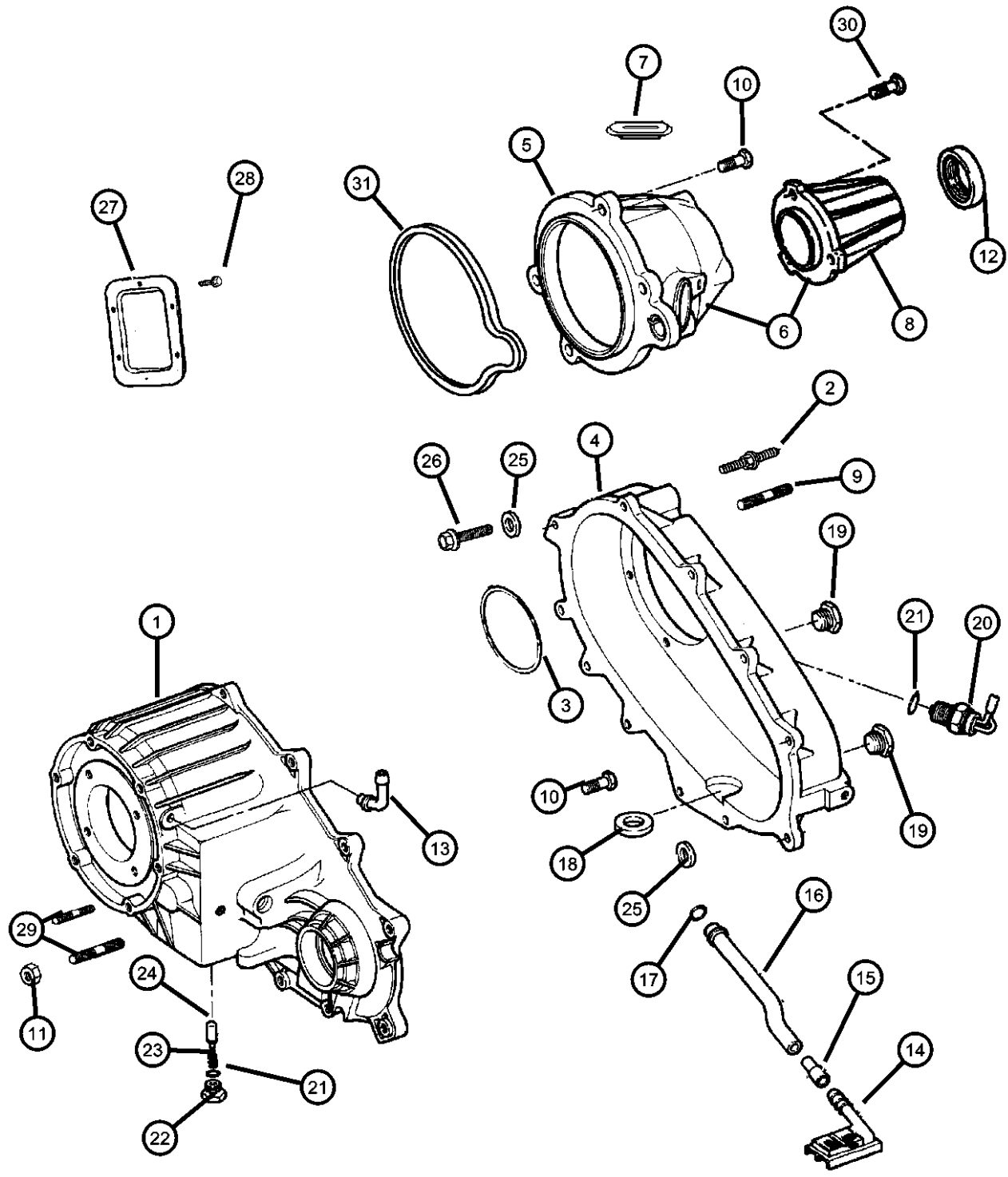

ITEM	PART NUMBER	QTY	LINE	SERIES	BODY	ENGINE	TRANS	TRIM	DESCRIPTION
		1	7, 8				DG0		W/[52105025AD]
		1	7, 8			ET0, EW0	DDX, DEE		W/[52105027AD]
		1	7, 8			EM0	DDP		W/[52105027AD]
		1	7, 8			EM0, ET0, EW0	DG0		W/[52105028AD]
16	83503523	1	7, 8						TUBE, Oil Pickup
		1	7, 8			ET0, EW0	DDX, DEE		W/[52105024AC]
		1	7, 8			EM0	DDP		W/[52105024AC]
		1	7, 8				DG0		W/[52105025AC]
		1	7, 8			ET0, EW0	DDX, DEE		W/[52105027AC]
		1	7, 8			EM0	DDP		W/[52105027AC]
		1	7, 8			EM0, ET0, EW0	DG0		W/[52105028AC]
		1	7, 8			ET0, EW0	DDX, DEE		W/[52105024AD]
		1	7, 8			EM0	DDP		W/[52105024AD]
		1	7, 8				DG0		W/[52105025AD]
		1	7, 8			ET0, EW0	DDX, DEE		W/[52105027AD]
		1	7, 8			EM0	DDP		W/[52105027AD]
		1	7, 8			EM0, ET0, EW0	DG0		W/[52105028AD]
17	04338942	1	7, 8						SEAL, Oil
		1	7, 8			ET0, EW0	DDX, DEE		W/[52105024AC]
		1	7, 8			EM0	DDP		W/[52105024AC]
		1	7, 8				DG0		W/[52105025AC]
		1	7, 8			ET0, EW0	DDX, DEE		W/[52105027AC]
		1	7, 8			EM0	DDP		W/[52105027AC]
		1	7, 8			EM0, ET0, EW0	DG0		W/[52105028AC]
		1	7, 8			ET0, EW0	DDX, DEE		W/[52105024AD]
		1	7, 8			EM0	DDP		W/[52105024AD]
		1	7, 8				DG0		W/[52105025AD]

**RAM PICKUP/CLUB CAB (BE)**  
 SERIES LINE  
 L = Ram Truck (All) 3 = HD DODGE 2WD  
 8 = HD DODGE 4WD  
 2 = Med. Duty DODGE 2WD  
 7 = Med. Duty DODGE 4WD

**BODY**  
 33 = Quad Cab (138 WB)  
 34 = Quad Cab (154 WB)

**ENGINE**  
 EML = Engine - 5.9L V8 MPI  
 EMM = Engine - "Magnum" 5.9L SMPI V8  
 ETC = Engine- 5.9L Cummins 24V Diesel  
 ETH = Engine- 5.9L HO Cummins Turbo Diesel  
 EWA = Engine - 8.0L V10 MPI  
 ET0 = All 5.9L Cummins Diesel  
 EM0 = All 5.9L Gas  
 EW0 = All 8.0L

**TRANSMISSION**  
 DDC = Transmission - 5-Speed HD Manual  
 DDP = Transmission - 5-Speed Manual  
 DDX = Transmission - 5-Speed HD Manual  
 DEE = Transmission - 6-Speed HD Manual  
 DGP = Transmission - 4-Spd. Automatic,47RE  
 DGT = Transmission - 4-Spd. Automatic,46RE  
 DG0 = All Automatic Transmissions  
 DBB = All Manual Transmissions

AR = use ase required - = Non illustrated part

Case and Related Parts [DHH][DHG] Shift on the Fly.  
Figure 241-210

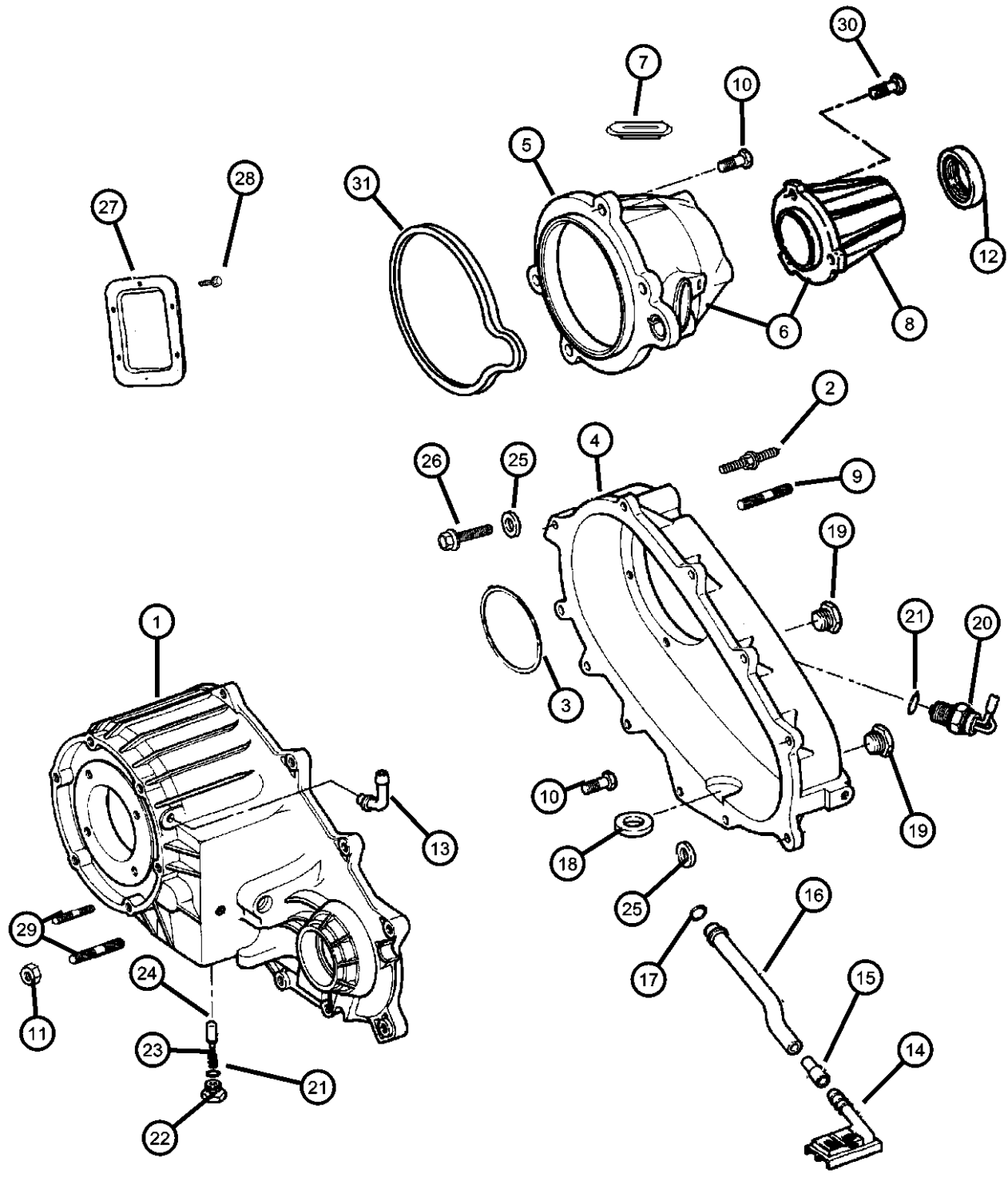

ITEM	PART NUMBER	QTY	LINE	SERIES	BODY	ENGINE	TRANS	TRIM	DESCRIPTION
		1	7, 8			ET0, EW0	DDX, DEE		W/[52105027AD]
		1	7, 8			EM0	DDP		W/[52105027AD]
		1	7, 8			EM0, ET0, EW0	DG0		W/[52105028AD]
18	03681601	1	7, 8			ET0, EW0	DDX, DEE		MAGNET, Transmission W/[52105024AC]
		1	7, 8			EM0	DDP		W/[52105024AC]
		1	7, 8				DG0		W/[52105025AC]
		1	7, 8			ET0, EW0	DDX, DEE		W/[52105027AC]
		1	7, 8			EM0	DDP		W/[52105027AC]
		1	7, 8			EM0, ET0, EW0	DG0		W/[52105028AC]
		1	7, 8			ET0, EW0	DDX, DEE		W/[52105024AD]
		1	7, 8			EM0	DDP		W/[52105024AD]
		1	7, 8				DG0		W/[52105025AD]
		1	7, 8			ET0, EW0	DDX, DEE		W/[52105027AD]
		1	7, 8			EM0	DDP		W/[52105027AD]
		1	7, 8			EM0, ET0, EW0	DG0		W/[52105028AD]
19	04856641	1	7, 8			ET0, EW0	DDX, DEE		PLUG, Oil Fill W/[52105024AC]
		1	7, 8			EM0	DDP		W/[52105024AC]
		1	7, 8				DG0		W/[52105025AC]
		2	7, 8			EM0, ET0, EW0	DG0		W/[52105028AC]
		2	7, 8			ET0, EW0	DDX, DEE		W/[52105027AC]
		2	7, 8			EM0	DDP		W/[52105027AC]
		1	7, 8			ET0, EW0	DDX, DEE		W/[52105024AD]
		1	7, 8			EM0	DDP		W/[52105024AD]
		1	7, 8				DG0		W/[52105025AD]
		1	7, 8			ET0, EW0	DDX, DEE		W/[52105027AD]

**RAM PICKUP/CLUB CAB (BE)**  
 SERIES LINE  
 L = Ram Truck (All) 3 = HD DODGE 2WD  
 8 = HD DODGE 4WD  
 2 = Med. Duty DODGE 2WD  
 7 = Med. Duty DODGE 4WD

**BODY**  
 33 = Quad Cab (138 WB)  
 34 = Quad Cab (154 WB)

**ENGINE**  
 EML = Engine - 5.9L V8 MPI  
 EMM = Engine - "Magnum" 5.9L SMPI V8  
 ETC = Engine- 5.9L Cummins 24V Diesel  
 ETH = Engine- 5.9L HO Cummins Turbo Diesel  
 EWA = Engine - 8.0L V10 MPI  
 ET0 = All 5.9L Cummins Diesel  
 EM0 = All 5.9L Gas  
 EW0 = All 8.0L

**TRANSMISSION**  
 DDC = Transmission - 5-Speed HD Manual  
 DDP = Transmission - 5-Speed Manual  
 DDX = Transmission - 5-Speed HD Manual  
 DEE = Transmission - 6-Speed HD Manual  
 DGP = Transmission - 4-Spd. Automatic,47RE  
 DGT = Transmission - 4-Spd. Automatic,46RE  
 DG0 = All Automatic Transmissions  
 DBB = All Manual Transmissions

AR = use ase required - = Non illustrated part

Case and Related Parts [DHH][DHG] Shift on the Fly.  
Figure 241-210

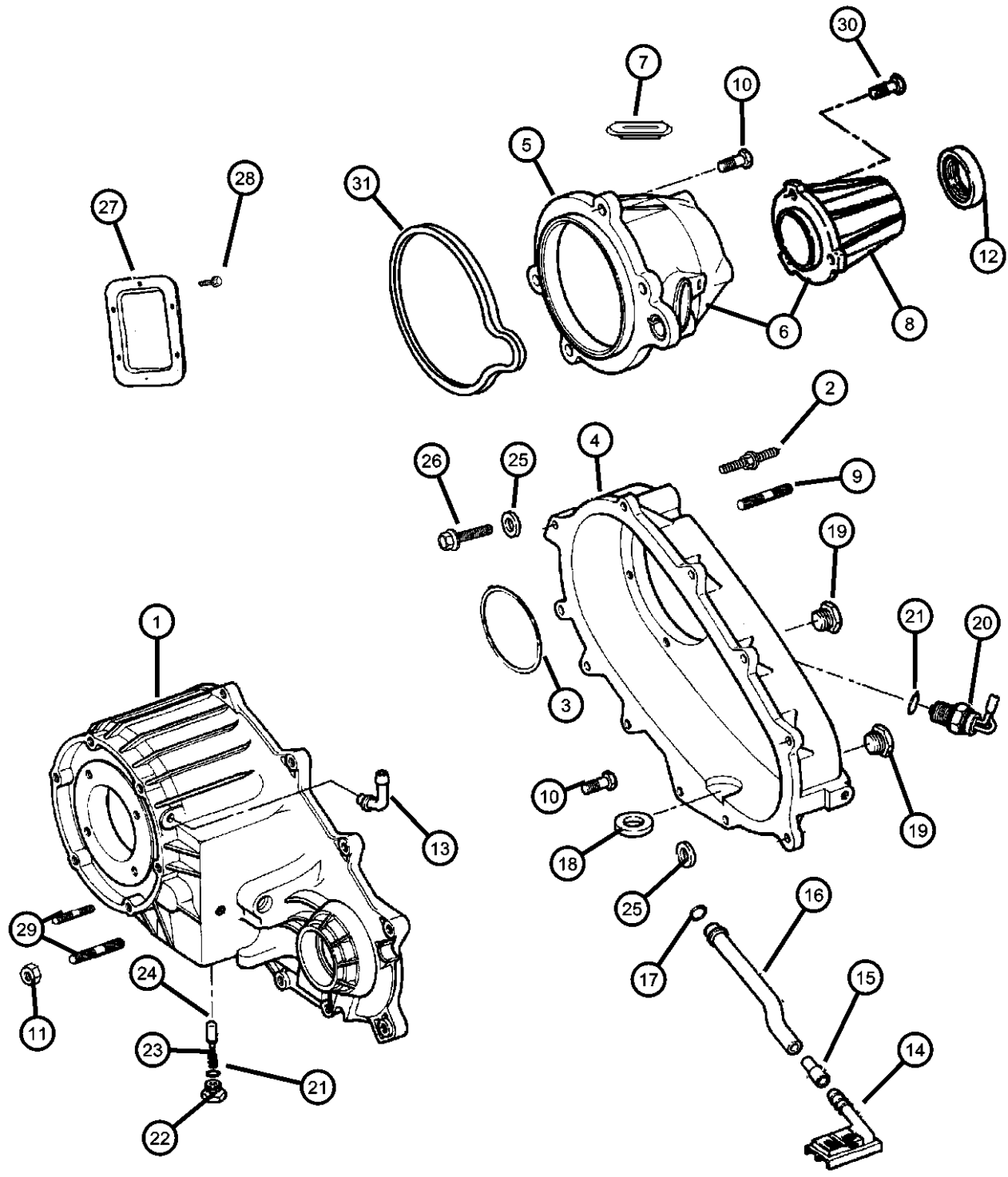

ITEM	PART NUMBER	QTY	LINE	SERIES	BODY	ENGINE	TRANS	TRIM	DESCRIPTION
		1	7, 8			EM0	DDP		W/[52105027AD]
		2	7, 8			EM0, ET0, EW0	DG0		W/[52105028AD]
20									SWITCH, Transfer Case Mode
	53001101	1	7, 8			ET0, EW0	DDX, DEE		W/[52105024AC]
		1	7, 8			EM0	DDP		W/[52105024AC]
		1	7, 8				DG0		W/[52105025AC]
		1	7, 8			ET0, EW0	DDX, DEE		W/[52105027AC]
		1	7, 8			EM0	DDP		W/[52105027AC]
		1	7, 8			EM0, ET0, EW0	DG0		W/[52105028AC]
	J8134473	1	7, 8			ET0, EW0	DDX, DEE		W/[52105024AD]
		1	7, 8			EM0	DDP		W/[52105024AD]
		1	7, 8				DG0		W/[52105025AD]
		1	7, 8			ET0, EW0	DDX, DEE		W/[52105027AD]
		1	7, 8			EM0	DDP		W/[52105027AD]
		1	7, 8			EM0, ET0, EW0	DG0		W/[52105028AD]
21									SEAL, Vacuum Switch
	04338956	1	7, 8			ET0, EW0	DDX, DEE		W/[52105024AC]
		1	7, 8			EM0	DDP		W/[52105024AC]
		1	7, 8				DG0		W/[52105025AC]
		1	7, 8			ET0, EW0	DDX, DEE		W/[52105027AC]
		1	7, 8			EM0	DDP		W/[52105027AC]
		1	7, 8			EM0, ET0, EW0	DG0		W/[52105028AC]
		1	7, 8			ET0, EW0	DDX, DEE		W/[52105024AD]
		1	7, 8			EM0	DDP		W/[52105024AD]
		1	7, 8				DG0		W/[52105025AD]
		1	7, 8			ET0, EW0	DDX, DEE		W/[52105027AD]
		1	7, 8			EM0	DDP		W/[52105027AD]

**RAM PICKUP/CLUB CAB (BE)**  
 SERIES LINE  
 L = Ram Truck (All) 3 = HD DODGE 2WD  
 8 = HD DODGE 4WD  
 2 = Med. Duty DODGE 2WD  
 7 = Med. Duty DODGE 4WD

**BODY**  
 33 = Quad Cab (138 WB)  
 34 = Quad Cab (154 WB)

**ENGINE**  
 EML = Engine - 5.9L V8 MPI  
 EMM = Engine - "Magnum" 5.9L SMPI V8  
 ETC = Engine- 5.9L Cummins 24V Diesel  
 ETH = Engine- 5.9L HO Cummins Turbo Diesel  
 EWA = Engine - 8.0L V10 MPI Diesel  
 ET0 = All 5.9L Cummins Diesel  
 EM0 = All 5.9L Gas  
 EW0 = All 8.0L

**TRANSMISSION**  
 DDC = Transmission - 5-Speed HD Manual  
 DDP = Transmission - 5-Speed Manual  
 DDX = Transmission - 5-Speed HD Manual  
 DEE = Transmission - 6-Speed HD Manual  
 DGP = Transmission - 4-Spd. Automatic,47RE  
 DGT = Transmission - 4-Spd. Automatic,46RE  
 DG0 = All Automatic Transmissions  
 DBB = All Manual Transmissions

AR = use ase required - = Non illustrated part

Case and Related Parts [DHH][DHG] Shift on the Fly.  
Figure 241-210

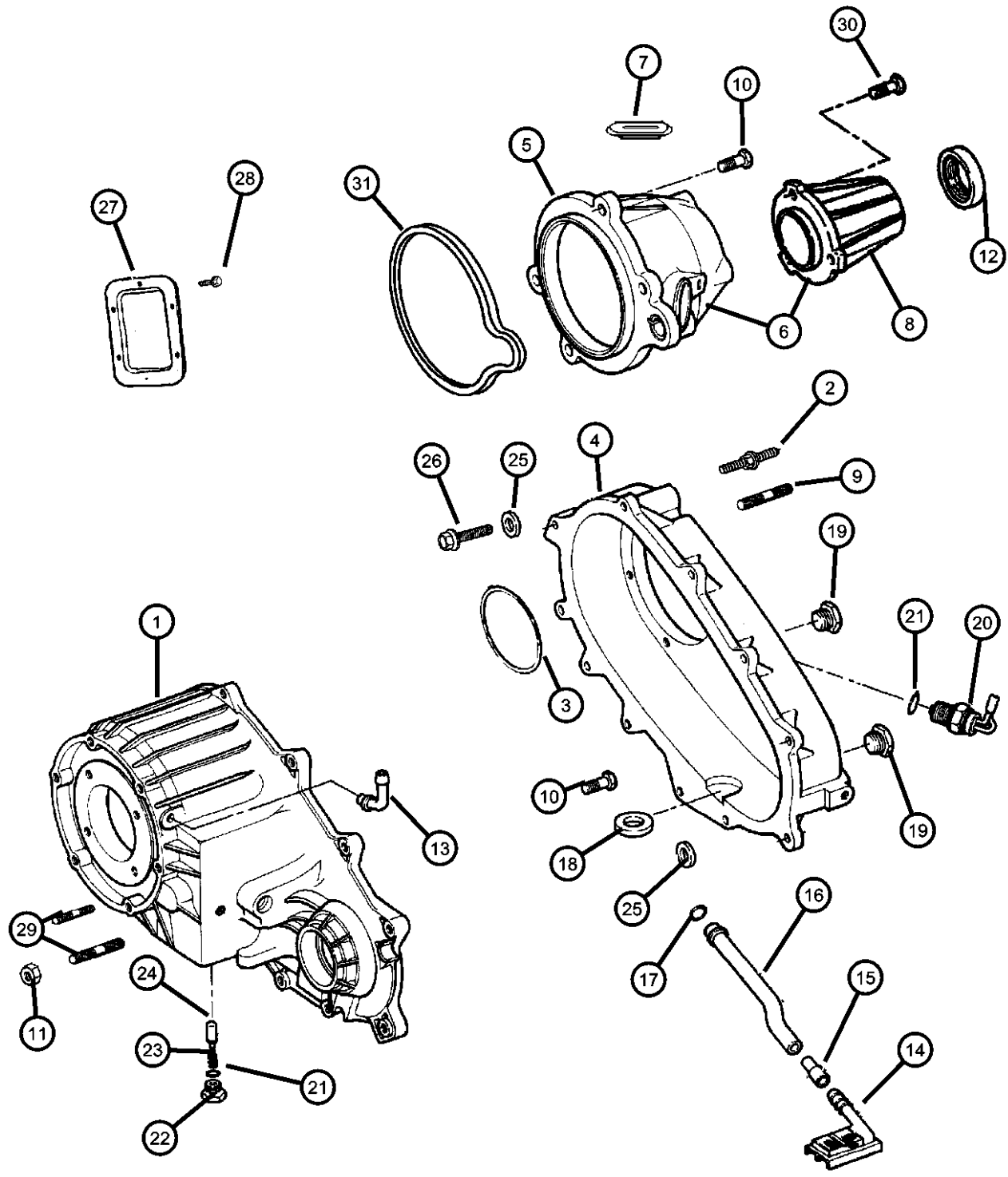

ITEM	PART NUMBER	QTY	LINE	SERIES	BODY	ENGINE	TRANS	TRIM	DESCRIPTION
22		1	7, 8			EM0, ET0, EW0	DG0		W/[52105028AD] SCREW
	04886473AA	1	7, 8			ET0, EW0	DDX, DEE		W/[52105024AC]
		1	7, 8			EM0	DDP		W/[52105024AC]
		1	7, 8				DG0		W/[52105025AC]
		1	7, 8			ET0, EW0	DDX, DEE		W/[52105027AC]
		1	7, 8			EM0	DDP		W/[52105027AC]
		1	7, 8			EM0, ET0, EW0	DG0		W/[52105028AC]
		1	7, 8			ET0, EW0	DDX, DEE		W/[52105024AD]
		1	7, 8			EM0	DDP		W/[52105024AD]
		1	7, 8				DG0		W/[52105025AD]
		1	7, 8			ET0, EW0	DDX, DEE		W/[52105027AD]
		1	7, 8			EM0	DDP		W/[52105027AD]
23		1	7, 8			EM0, ET0, EW0	DG0		W/[52105028AD] SPRING, Poppet
	04798257	1	7, 8			ET0, EW0	DDX, DEE		W/[52105024AC]
		1	7, 8			EM0	DDP		W/[52105024AC]
		1	7, 8				DG0		W/[52105025AC]
		1	7, 8			ET0, EW0	DDX, DEE		W/[52105027AC]
		1	7, 8			EM0	DDP		W/[52105027AC]
		1	7, 8			EM0, ET0, EW0	DG0		W/[52105028AC]
		1	7, 8			ET0, EW0	DDX, DEE		W/[52105024AD]
		1	7, 8			EM0	DDP		W/[52105024AD]
		1	7, 8				DG0		W/[52105025AD]
		1	7, 8			ET0, EW0	DDX, DEE		W/[52105027AD]
		1	7, 8			EM0	DDP		W/[52105027AD]

RAM PICKUP/CLUB CAB (BE)  
 SERIES LINE  
 L = Ram Truck (All) 3 = HD DODGE 2WD  
 8 = HD DODGE 4WD  
 2 = Med. Duty DODGE 2WD  
 7 = Med. Duty DODGE 4WD

BODY  
 33 = Quad Cab (138 WB)  
 34 = Quad Cab (154 WB)

ENGINE  
 EML = Engine - 5.9L V8 MPI  
 EMM = Engine - "Magnum" 5.9L SMPI V8  
 ETC = Engine- 5.9L Cummins 24V Diesel  
 ETH = Engine- 5.9L HO Cummins Turbo Diesel  
 EWA = Engine - 8.0L V10 MPI  
 ET0 = All 5.9L Cummins Diesel  
 EM0 = All 5.9L Gas  
 EW0 = All 8.0L

TRANSMISSION  
 DDC = Transmission - 5-Speed HD Manual  
 DDP = Transmission - 5-Speed Manual  
 DDX = Transmission - 5-Speed HD Manual  
 DEE = Transmission - 6-Speed HD Manual  
 DGP = Transmission - 4-Spd. Automatic,47RE  
 DGT = Transmission - 4-Spd. Automatic,46RE  
 DG0 = All Automatic Transmissions  
 DBB = All Manual Transmissions

AR = use ase required - = Non illustrated part



Case and Related Parts [DHH][DHG] Shift on the Fly.  
Figure 241-210

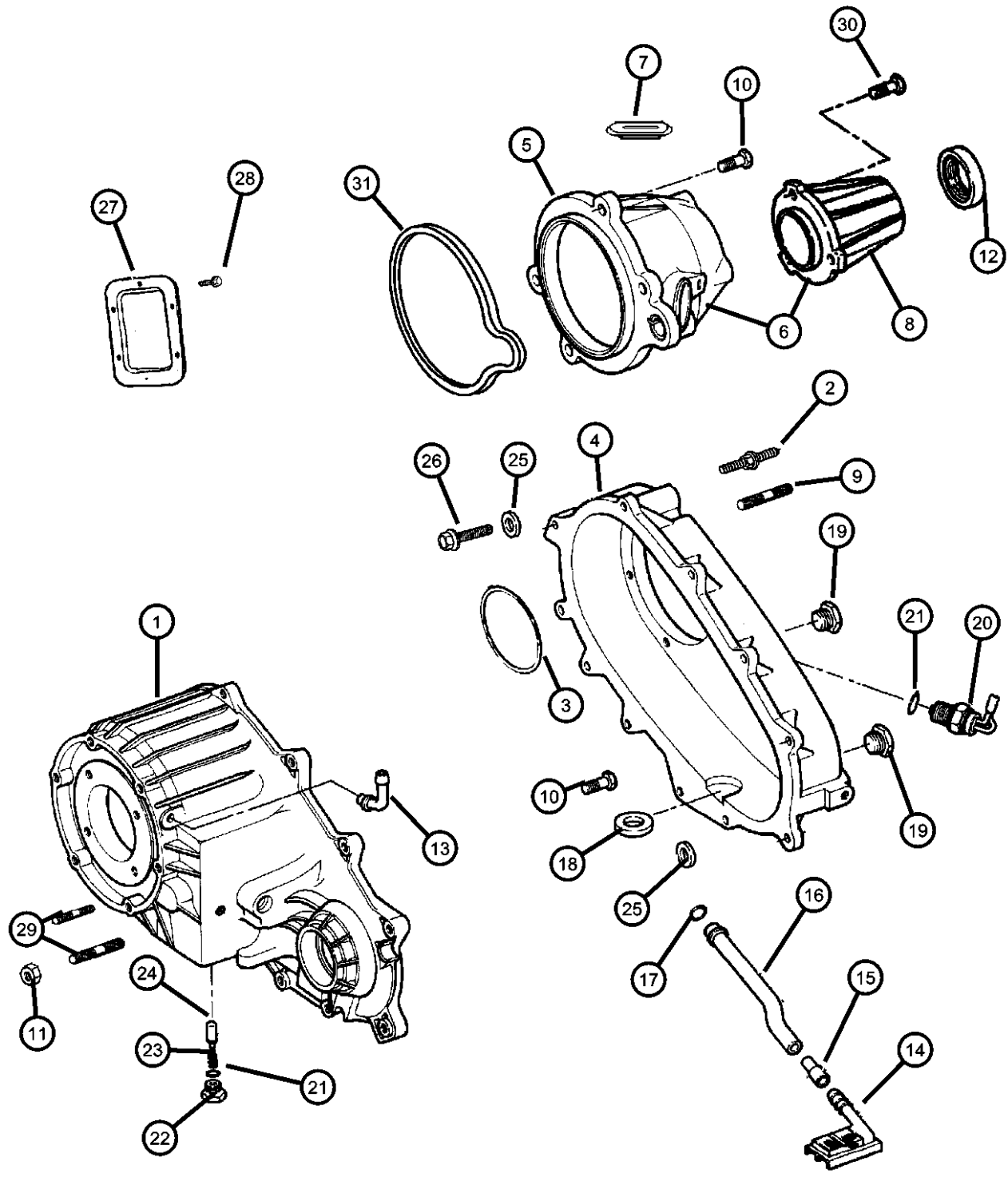

ITEM	PART NUMBER	QTY	LINE	SERIES	BODY	ENGINE	TRANS	TRIM	DESCRIPTION
24	53008217	1	7, 8			EM0, ET0, EW0	DG0		W/[52105028AD] PLUNGER
		1	7, 8			ET0, EW0	DDX, DEE		W/[52105024AC]
		1	7, 8			EM0	DDP		W/[52105024AC]
		1	7, 8				DG0		W/[52105025AC]
		1	7, 8			ET0, EW0	DDX, DEE		W/[52105027AC]
		1	7, 8			EM0	DDP		W/[52105027AC]
		1	7, 8			EM0, ET0, EW0	DG0		W/[52105028AC]
		1	7, 8			ET0, EW0	DDX, DEE		W/[52105024AD]
		1	7, 8			EM0	DDP		W/[52105024AD]
		1	7, 8				DG0		W/[52105025AD]
25	04210983	1	7, 8			ET0, EW0	DDX, DEE		W/[52105027AD]
		1	7, 8			EM0	DDP		W/[52105027AD]
		1	7, 8			EM0, ET0, EW0	DG0		W/[52105028AD]
		2	7, 8						WASHER, Flat
		2	7, 8			ET0, EW0	DDX, DEE		W/[52105024AC]
		2	7, 8			EM0	DDP		W/[52105024AC]
		2	7, 8				DG0		W/[52105025AC]
		2	7, 8			ET0, EW0	DDX, DEE		W/[52105027AC]
		2	7, 8			EM0	DDP		W/[52105027AC]
		2	7, 8			EM0, ET0, EW0	DG0		W/[52105028AC]
		2	7, 8			ET0, EW0	DDX, DEE		W/[52105024AD]
		2	7, 8			EM0	DDP		W/[52105024AD]
		2	7, 8				DG0		W/[52105025AD]
		2	7, 8			ET0, EW0	DDX, DEE		W/[52105027AD]
2	7, 8			EM0	DDP		W/[52105027AD]		

RAM PICKUP/CLUB CAB (BE)  
 SERIES LINE  
 L = Ram Truck (All) 3 = HD DODGE 2WD  
 8 = HD DODGE 4WD  
 2 = Med. Duty DODGE 2WD  
 7 = Med. Duty DODGE 4WD

BODY  
 33 = Quad Cab (138 WB)  
 34 = Quad Cab (154 WB)

ENGINE  
 EML = Engine - 5.9L V8 MPI  
 EMM = Engine - "Magnum" 5.9L SMPI V8  
 ETC = Engine- 5.9L Cummins 24V Diesel  
 ETH = Engine- 5.9L HO Cummins Turbo Diesel  
 EWA = Engine - 8.0L V10 MPI  
 ET0 = All 5.9L Cummins Diesel  
 EM0 = All 5.9L Gas  
 EW0 = All 8.0L

TRANSMISSION  
 DDC = Transmission - 5-Speed HD Manual  
 DDP = Transmission - 5-Speed Manual  
 DDX = Transmission - 5-Speed HD Manual  
 DEE = Transmission - 6-Speed HD Manual  
 DGP = Transmission - 4-Spd. Automatic,47RE  
 DGT = Transmission - 4-Spd. Automatic,46RE  
 DG0 = All Automatic Transmissions  
 DBB = All Manual Transmissions

AR = use ase required - = Non illustrated part

Case and Related Parts [DHH][DHG] Shift on the Fly.  
Figure 241-210

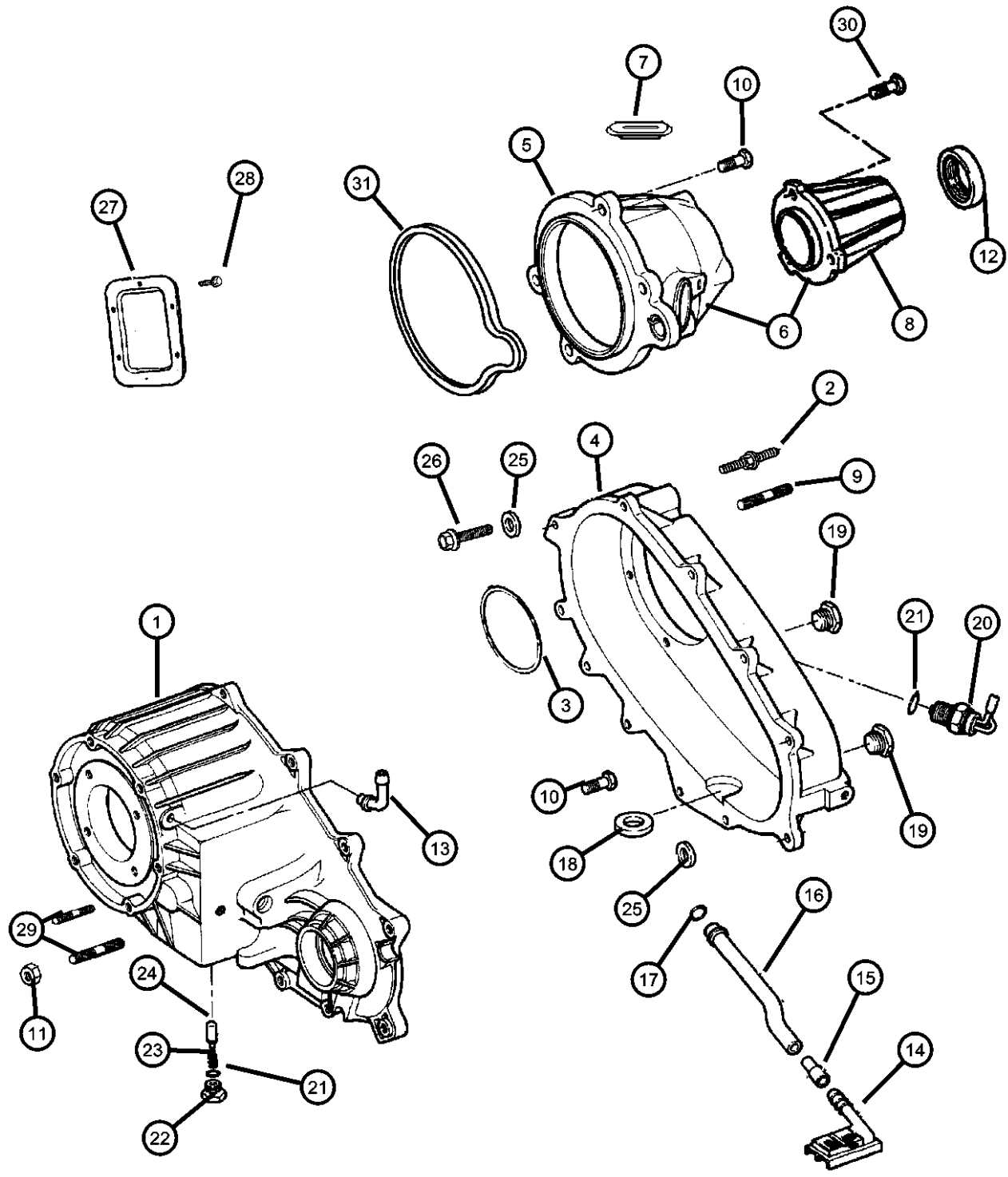

ITEM	PART NUMBER	QTY	LINE	SERIES	BODY	ENGINE	TRANS	TRIM	DESCRIPTION		
26	04210614	2	7, 8			EM0, ET0, EWO	DG0		W/[52105028AD] BOLT, Hex Flange Head		
		1	7, 8			ET0, EWO	DDX, DEE		W/[52105024AC]		
		1	7, 8			EM0	DDP		W/[52105024AC]		
		1	7, 8				DG0		W/[52105025AC]		
		1	7, 8			ET0, EWO	DDX, DEE		W/[52105027AC]		
		1	7, 8			EM0	DDP		W/[52105027AC]		
		1	7, 8			EM0, ET0, EWO	DG0		W/[52105028AC]		
		1	7, 8			ET0, EWO	DDX, DEE		W/[52105024AD]		
		1	7, 8			EM0	DDP		W/[52105024AD]		
		1	7, 8				DG0		W/[52105025AD]		
27	00556875	1	7, 8			ET0, EWO	DDX, DEE		W/[52105027AD] COVER, Power Take Off		
		1	7, 8			EM0	DDP		W/[52105027AC]		
		1	7, 8			EM0, ET0, EWO	DG0		W/[52105028AC]		
		1	7, 8			ET0, EWO	DDX, DEE		W/[52105027AD]		
		1	7, 8			EM0	DDP		W/[52105027AD]		
		1	7, 8			EM0, ET0, EWO	DG0		W/[52105028AD]		
		28	04637851	1	7, 8			ET0, EWO	DDX, DEE		W/[52105027AC] BOLT, Transfer Case
				1	7, 8			EM0	DDP		W/[52105027AC]
1	7, 8					EM0, ET0, EWO	DG0		W/[52105028AC]		
1	7, 8					ET0, EWO	DDX, DEE		W/[52105027AD]		

RAM PICKUP/CLUB CAB (BE)  
 SERIES LINE  
 L = Ram Truck (All) 3 = HD DODGE 2WD  
 8 = HD DODGE 4WD  
 2 = Med. Duty DODGE 2WD  
 7 = Med. Duty DODGE 4WD

BODY  
 33 = Quad Cab (138 WB)  
 34 = Quad Cab (154 WB)

ENGINE  
 EML = Engine - 5.9L V8 MPI  
 EMM = Engine - "Magnum" 5.9L SMPI V8  
 ETC = Engine- 5.9L Cummins 24V Diesel  
 ETH = Engine- 5.9L HO Cummins Turbo Diesel  
 EWA = Engine - 8.0L V10 MPI  
 ET0 = All 5.9L Cummins Diesel  
 EM0 = All 5.9L Gas  
 EWO = All 8.0L

TRANSMISSION  
 DDC = Transmission - 5-Speed HD Manual  
 DDP = Transmission - 5-Speed Manual  
 DDX = Transmission - 5-Speed HD Manual  
 DEE = Transmission - 6-Speed HD Manual  
 DGP = Transmission - 4-Spd. Automatic,47RE  
 DGT = Transmission - 4-Spd. Automatic,46RE  
 DG0 = All Automatic Transmissions  
 DBB = All Manual Transmissions

AR = use ase required - = Non illustrated part

Case and Related Parts [DHH][DHG] Shift on the Fly.  
Figure 241-210

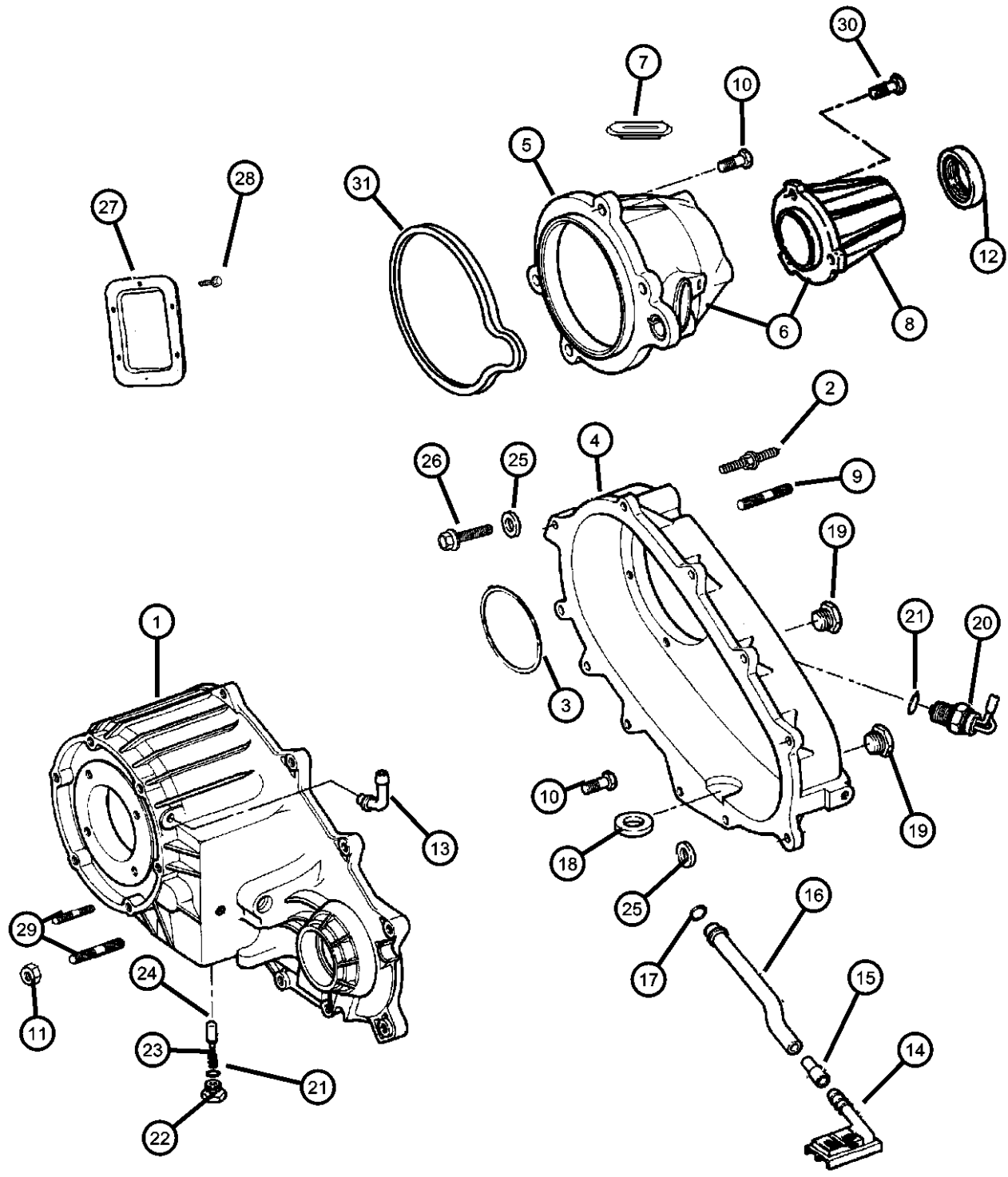

ITEM	PART NUMBER	QTY	LINE	SERIES	BODY	ENGINE	TRANS	TRIM	DESCRIPTION
		1	7, 8			EM0	DDP		W/[52105027AD]
		1	7, 8			EM0, ET0, EWO	DG0		W/[52105028AD]
29									STUD
	04746253	6	7, 8			ET0, EWO	DDX, DEE		W/[52105024AC]
		6	7, 8			EM0	DDP		W/[52105024AC]
		6	7, 8				DG0		W/[52105025AC]
		6	7, 8			ET0, EWO	DDX, DEE		W/[52105027AC]
		6	7, 8			EM0	DDP		W/[52105027AC]
		6	7, 8			EM0, ET0, EWO	DG0		W/[52105028AC]
		6	7, 8			ET0, EWO	DDX, DEE		W/[52105024AD]
		6	7, 8			EM0	DDP		W/[52105024AD]
		6	7, 8				DG0		W/[52105025AD]
		6	7, 8			ET0, EWO	DDX, DEE		W/[52105027AD]
		6	7, 8			EM0	DDP		W/[52105027AD]
		6	7, 8			EM0, ET0, EWO	DG0		W/[52105028AD]
30									BOLT, Transfer Case
	04210617	7	7, 8			ET0, EWO	DDX, DEE		W/[52105027AC]
		7	7, 8			EM0	DDP		W/[52105027AC]
		7	7, 8			EM0, ET0, EWO	DG0		W/[52105028AC]
		12	7, 8				DG0		W/[52105025AC]
		12	7, 8			ET0, EWO	DDX, DEE		W/[52105024AC]
		12	7, 8			EM0	DDP		W/[52105024AC]
		12	7, 8			ET0, EWO	DDX, DEE		W/[52105024AD]
		12	7, 8			EM0	DDP		W/[52105024AD]
		12	7, 8				DG0		W/[52105025AD]
		7	7, 8			ET0, EWO	DDX, DEE		W/[52105027AD]
		7	7, 8			EM0	DDP		W/[52105027AD]

RAM PICKUP/CLUB CAB (BE)  
 SERIES LINE  
 L = Ram Truck (All) 3 = HD DODGE 2WD  
 8 = HD DODGE 4WD  
 2 = Med. Duty DODGE 2WD  
 7 = Med. Duty DODGE 4WD

BODY  
 33 = Quad Cab (138 WB)  
 34 = Quad Cab (154 WB)

ENGINE  
 EML = Engine - 5.9L V8 MPI  
 EMM = Engine - "Magnum" 5.9L SMPI V8  
 ETC = Engine- 5.9L Cummins 24V Diesel  
 ETH = Engine- 5.9L HO Cummins Turbo Diesel  
 EWA = Engine - 8.0L V10 MPI  
 ET0 = All 5.9L Cummins Diesel  
 EM0 = All 5.9L Gas  
 EWO = All 8.0L

TRANSMISSION  
 DDC = Transmission - 5-Speed HD Manual  
 DDP = Transmission - 5-Speed Manual  
 DDX = Transmission - 5-Speed HD Manual  
 DEE = Transmission - 6-Speed HD Manual  
 DGP = Transmission - 4-Spd. Automatic,47RE  
 DGT = Transmission - 4-Spd. Automatic,46RE  
 DG0 = All Automatic Transmissions  
 DBB = All Manual Transmissions

AR = use ase required - = Non illustrated part

Case and Related Parts [DHH][DHG] Shift on the Fly.  
Figure 241-210

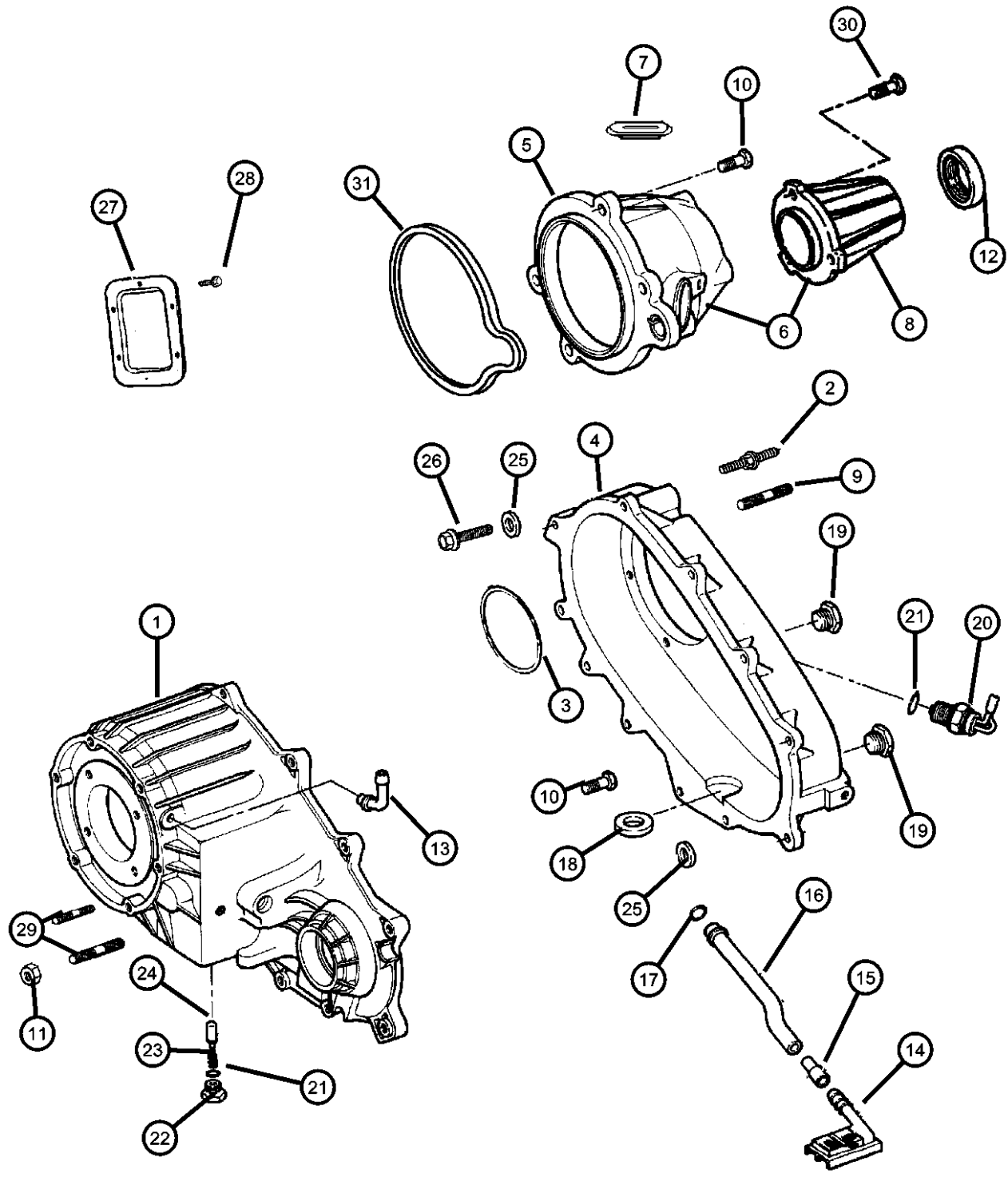

ITEM	PART NUMBER	QTY	LINE	SERIES	BODY	ENGINE	TRANS	TRIM	DESCRIPTION
31		7	7, 8			EM0, ET0, EW0	DG0		W/[52105028AD] GASKET, Rear Oil Seal Retainer
	04856645	1	7, 8			ET0, EW0	DDX, DEE		W/[52105024AC]
		1	7, 8			EM0	DDP		W/[52105024AC]
		1	7, 8				DG0		W/[52105025AC]
		1	7, 8			ET0, EW0	DDX, DEE		W/[52105027AC]
		1	7, 8			EM0	DDP		W/[52105027AC]
		1	7, 8			EM0, ET0, EW0	DG0		W/[52105028AC]
		1	7, 8			ET0, EW0	DDX, DEE		W/[52105024AD]
		1	7, 8			EM0	DDP		W/[52105024AD]
		1	7, 8				DG0		W/[52105025AD]
		1	7, 8			ET0, EW0	DDX, DEE		W/[52105027AD]
		1	7, 8			EM0	DDP		W/[52105027AD]
		1	7, 8			EM0, ET0, EW0	DG0		W/[52105028AD]

**RAM PICKUP/CLUB CAB (BE)**  
 SERIES LINE  
 L = Ram Truck (All) 3 = HD DODGE 2WD  
 8 = HD DODGE 4WD  
 2 = Med. Duty DODGE 2WD  
 7 = Med. Duty DODGE 4WD

**BODY**  
 33 = Quad Cab (138 WB)  
 34 = Quad Cab (154 WB)

**ENGINE**  
 EML = Engine - 5.9L V8 MPI  
 EMM = Engine - "Magnum" 5.9L SMPI V8  
 ETC = Engine- 5.9L Cummins 24V Diesel  
 ETH = Engine- 5.9L HO Cummins Turbo Diesel  
 EWA = Engine - 8.0L V10 MPI Diesel  
 ET0 = All 5.9L Cummins Diesel  
 EM0 = All 5.9L Gas  
 EW0 = All 8.0L

**TRANSMISSION**  
 DDC = Transmission - 5-Speed HD Manual  
 DDP = Transmission - 5-Speed Manual  
 DDX = Transmission - 5-Speed HD Manual  
 DEE = Transmission - 6-Speed HD Manual  
 DGP = Transmission - 4-Spd. Automatic,47RE  
 DGT = Transmission - 4-Spd. Automatic,46RE  
 DG0 = All Automatic Transmissions  
 DBB = All Manual Transmissions

AR = use ase required - = Non illustrated part

**Gear Train [DHH][DHG] Shift on the Fly**  
**Figure 241-410**

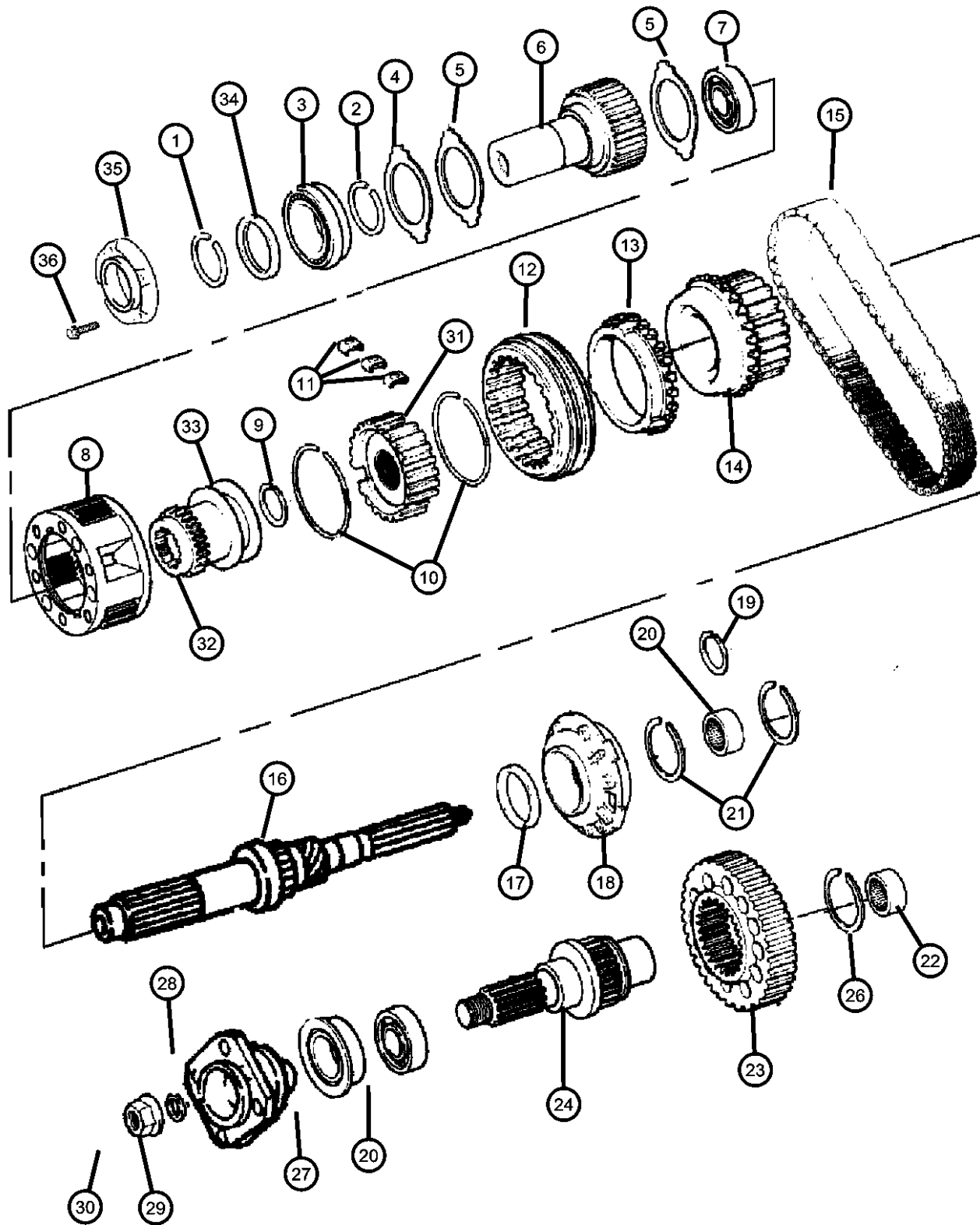

ITEM	PART NUMBER	QTY	LINE	SERIES	BODY	ENGINE	TRANS	TRIM	DESCRIPTION
------	-------------	-----	------	--------	------	--------	-------	------	-------------

NOTES: Sales Codes  
 [DDP] = 5 Speed Manual Transmission  
 [DDX] = 5 Speed Heavy Duty Manual Transmission  
 [DEE] = 6 Speed Heavy Duty Manual Transmission  
 [DG0] = All Automatic Transmissions  
 [EM0] = All 5.9L 8 Cylinder Gas Engines  
 [ET0] = All 5.9L Turbo Diesels  
 [EW0] = All 8.0L Gas Engines

1	03821558	1	7, 8			ET0, EW0	DDX, DEE		SNAP RING W/[52105024AC]
		1	7, 8			EM0	DDP		W/[52105024AC]
		1	7, 8				DG0		W/[52105025AC]
		1	7, 8			ET0, EW0	DDX, DEE		W/[52105027AC]
		1	7, 8			EM0	DDP		W/[52105027AC]
		1	7, 8			EM0, ET0, EW0	DG0		W/[52105028AC]
		1	7, 8			ET0, EW0	DDX, DEE		W/[52105024AD]
		1	7, 8			EM0	DDP		W/[52105024AD]
		1	7, 8				DG0		W/[52105025AD]
		1	7, 8			ET0, EW0	DDX, DEE		W/[52105027AD]
		1	7, 8			EM0	DDP		W/[52105027AD]
		1	7, 8			EM0, ET0, EW0	DG0		W/[52105028AD]
2	04338910	1	7, 8			ET0, EW0	DDX, DEE		SNAP RING W/[52105024AC]
		1	7, 8			EM0	DDP		W/[52105024AC]
		1	7, 8				DG0		W/[52105025AC]
		1	7, 8			ET0, EW0	DDX, DEE		W/[52105027AC]
		1	7, 8			EM0	DDP		W/[52105027AC]
		1	7, 8			EM0, ET0, EW0	DG0		W/[52105028AC]
		1	7, 8			ET0, EW0	DDX, DEE		W/[52105024AD]
		1	7, 8			EM0	DDP		W/[52105024AD]

**RAM PICKUP/CLUB CAB (BE)**

SERIES	LINE
L = Ram Truck (All)	3 = HD DODGE 2WD 8 = HD DODGE 4WD 2 = Med. Duty DODGE 2WD 7 = Med. Duty DODGE 4WD

BODY
33 = Quad Cab (138 WB) 34 = Quad Cab (154 WB)

ENGINE
EML = Engine - 5.9L V8 MPI EMM = Engine - "Magnum" 5.9L SMPI V8 ETC = Engine- 5.9L Cummins 24V Diesel ETH = Engine- 5.9L HO Cummins Turbo Diesel EWA = Engine - 8.0L V10 MPI ET0 = All 5.9L Cummins Diesel EM0 = All 5.9L Gas EW0 = All 8.0L

TRANSMISSION
DDC = Transmission - 5-Speed HD Manual DDP = Transmission - 5-Speed Manual DDX = Transmission - 5-Speed HD Manual DEE = Transmission - 6-Speed HD Manual DGP = Transmission - 4-Spd. Automatic,47RE DGT = Transmission - 4-Spd. Automatic,46RE DG0 = All Automatic Transmissions DBB = All Manual Transmissions

AR = use ase required - = Non illustrated part

**Gear Train [DHH][DHG] Shift on the Fly  
Figure 241-410**

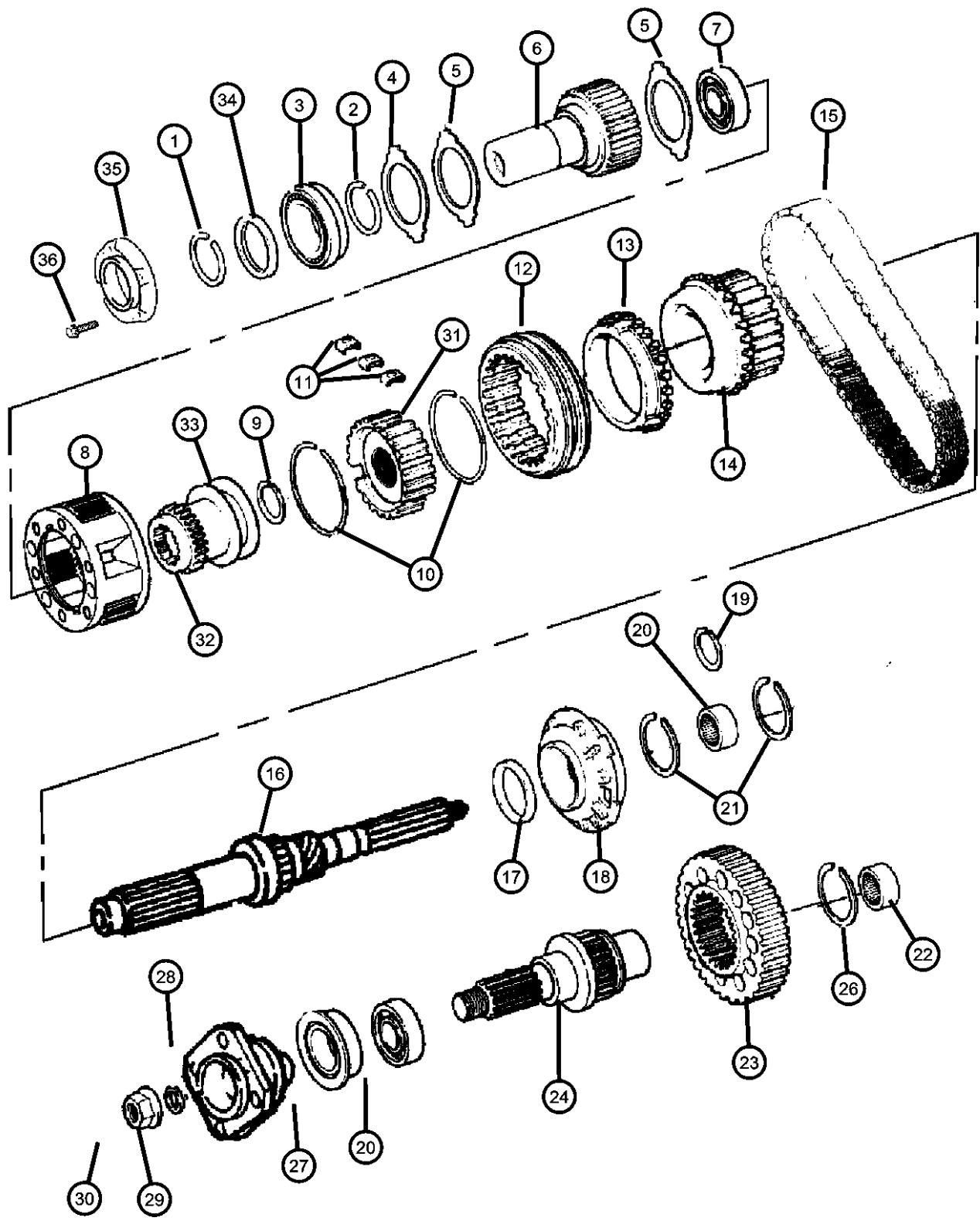

ITEM	PART NUMBER	QTY	LINE	SERIES	BODY	ENGINE	TRANS	TRIM	DESCRIPTION
		1	7, 8				DG0		W/[52105025AD]
		1	7, 8			ET0, EW0	DDX, DEE		W/[52105027AD]
		1	7, 8			EM0	DDP		W/[52105027AD]
		1	7, 8			EM0, ET0, EW0	DG0		W/[52105028AD]
3									BEARING, Input Shaft
	04746127	1	7, 8			ET0, EW0	DDX, DEE		W/[52105024AC]
		1	7, 8			EM0	DDP		W/[52105024AC]
		1	7, 8				DG0		W/[52105025AC]
		1	7, 8			ET0, EW0	DDX, DEE		W/[52105027AC]
		1	7, 8			EM0	DDP		W/[52105027AC]
		1	7, 8			EM0, ET0, EW0	DG0		W/[52105028AC]
		1	7, 8			ET0, EW0	DDX, DEE		W/[52105024AD]
		1	7, 8			EM0	DDP		W/[52105024AD]
		1	7, 8				DG0		W/[52105025AD]
		1	7, 8			ET0, EW0	DDX, DEE		W/[52105027AD]
		1	7, 8			EM0	DDP		W/[52105027AD]
		1	7, 8			EM0, ET0, EW0	DG0		W/[52105028AD]
4									RING
	04338909	1	7, 8			ET0, EW0	DDX, DEE		W/[52105024AC]
		1	7, 8			EM0	DDP		W/[52105024AC]
		1	7, 8				DG0		W/[52105025AC]
		1	7, 8			ET0, EW0	DDX, DEE		W/[52105027AC]
		1	7, 8			EM0	DDP		W/[52105027AC]
		1	7, 8			EM0, ET0, EW0	DG0		W/[52105028AC]
		1	7, 8			ET0, EW0	DDX, DEE		W/[52105024AD]
		1	7, 8			EM0	DDP		W/[52105024AD]
		1	7, 8				DG0		W/[52105025AD]

**RAM PICKUP/CLUB CAB (BE)**  
 SERIES      LINE  
 L = Ram Truck    3 = HD DODGE 2WD  
 (All)              8 = HD DODGE 4WD  
                      2 = Med. Duty DODGE 2WD  
                      7 = Med. Duty DODGE 4WD

**BODY**  
 33 = Quad Cab (138 WB)  
 34 = Quad Cab (154 WB)

**ENGINE**  
 EML = Engine - 5.9L V8 MPI  
 EMM = Engine - "Magnum" 5.9L SMPI V8  
 ETC = Engine- 5.9L Cummins 24V Diesel  
 ETH = Engine- 5.9L HO Cummins Turbo Diesel  
 EWA = Engine - 8.0L V10 MPI  
 ET0 = All 5.9L Cummins Diesel  
 EM0 = All 5.9L Gas  
 EW0 = All 8.0L

**TRANSMISSION**  
 DDC = Transmission - 5-Speed HD Manual  
 DDP = Transmission - 5-Speed Manual  
 DDX = Transmission - 5-Speed HD Manual  
 DEE = Transmission - 6-Speed HD Manual  
 DGP = Transmission - 4-Spd. Automatic,47RE  
 DGT = Transmission - 4-Spd. Automatic,46RE  
 DG0 = All Automatic Transmissions  
 DBB = All Manual Transmissions

AR = use ase required - = Non illustrated part

**Gear Train [DHH][DHG] Shift on the Fly  
Figure 241-410**

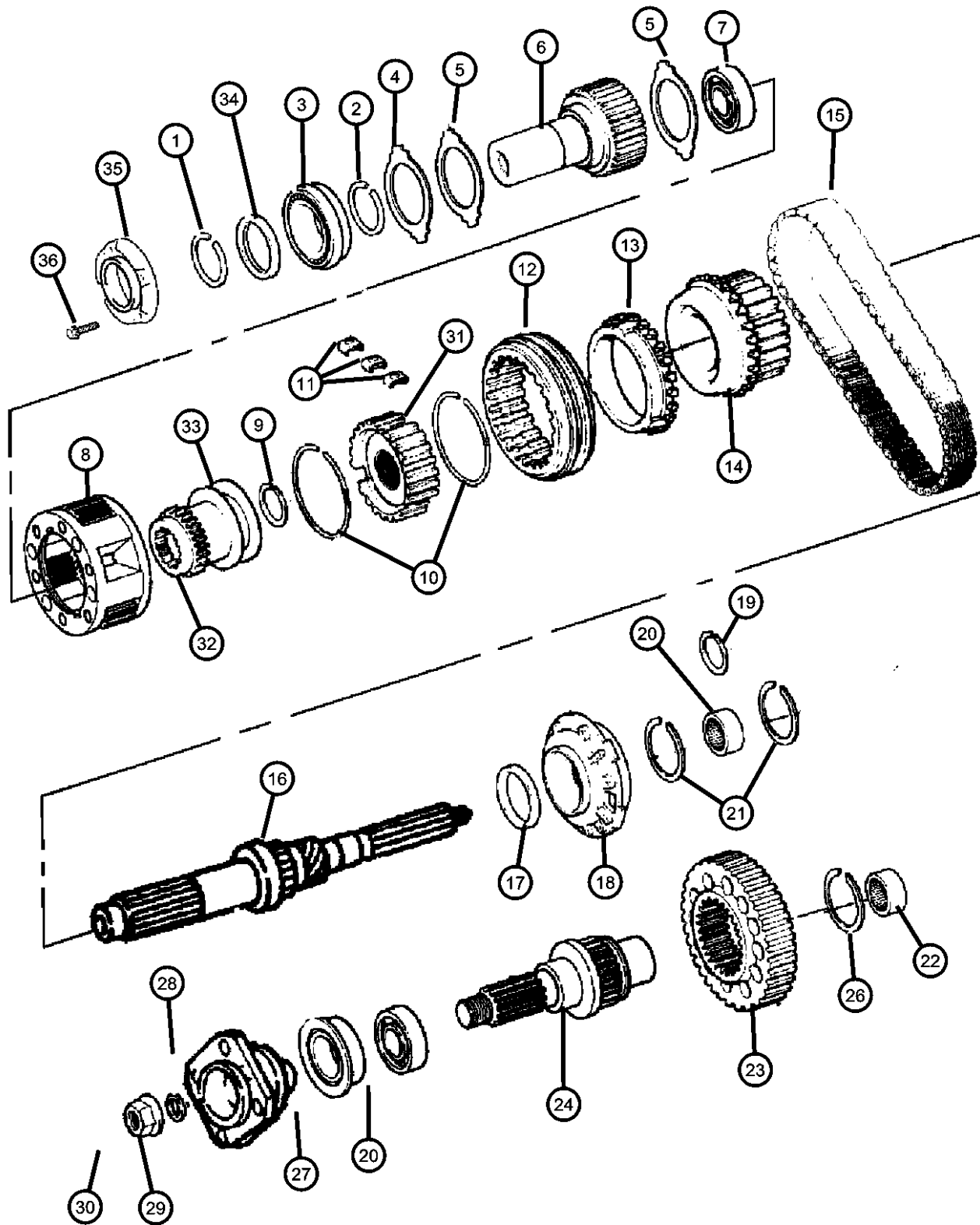

ITEM	PART NUMBER	QTY	LINE	SERIES	BODY	ENGINE	TRANS	TRIM	DESCRIPTION
5	04338908	1	7, 8			ET0, EW0	DDX, DEE		W/[52105027AD]
		1	7, 8			EM0	DDP		W/[52105027AD]
		1	7, 8			EM0, ET0, EW0	DG0		W/[52105028AD]
		1	7, 8						THRUST WASHER, Planetary Carrier
		1	7, 8			ET0, EW0	DDX, DEE		W/[52105024AC]
		1	7, 8			EM0	DDP		W/[52105024AC]
		1	7, 8				DG0		W/[52105025AC]
		1	7, 8			ET0, EW0	DDX, DEE		W/[52105027AC]
		1	7, 8			EM0	DDP		W/[52105027AC]
		1	7, 8			EM0, ET0, EW0	DG0		W/[52105028AC]
		1	7, 8			ET0, EW0	DDX, DEE		W/[52105024AD]
		1	7, 8			EM0	DDP		W/[52105024AD]
		1	7, 8				DG0		W/[52105025AD]
		1	7, 8			ET0, EW0	DDX, DEE		W/[52105027AD]
6	04797029	1	7, 8			ET0, EW0	DDX, DEE		W/[52105024AC]
		1	7, 8			EM0	DDP		W/[52105024AC]
		1	7, 8			ET0, EW0	DDX, DEE		W/[52105027AC]
		1	7, 8			EM0	DDP		W/[52105027AC]
		1	7, 8			ET0, EW0	DDX, DEE		W/[52105024AD]
		1	7, 8			EM0	DDP		W/[52105024AD]
		1	7, 8			ET0, EW0	DDX, DEE		W/[52105027AD]
		1	7, 8			EM0	DDP		W/[52105027AD]
		1	7, 8			ET0, EW0	DDX, DEE		W/[52105024AD]
		1	7, 8			EM0	DDP		W/[52105024AD]
		1	7, 8			ET0, EW0	DDX, DEE		W/[52105027AD]
		1	7, 8			EM0	DDP		W/[52105027AD]
		1	7, 8				DG0		W/[52105025AC]
		2	7, 8			EM0, ET0, EW0	DG0		W/[52105028AD]
6	05015447AA	1	7, 8						GEAR, Input
		1	7, 8			ET0, EW0	DDX, DEE		W/[52105024AC]
		1	7, 8			EM0	DDP		W/[52105024AC]
		1	7, 8			ET0, EW0	DDX, DEE		W/[52105027AC]
		1	7, 8			EM0	DDP		W/[52105027AC]
		1	7, 8			ET0, EW0	DDX, DEE		W/[52105024AD]
		1	7, 8			EM0	DDP		W/[52105024AD]
		1	7, 8			ET0, EW0	DDX, DEE		W/[52105027AD]
		1	7, 8			EM0	DDP		W/[52105027AD]
		1	7, 8			ET0, EW0	DDX, DEE		W/[52105024AD]
		1	7, 8			EM0	DDP		W/[52105024AD]
		1	7, 8			ET0, EW0	DDX, DEE		W/[52105027AD]
		1	7, 8			EM0	DDP		W/[52105027AD]
		1	7, 8				DG0		W/[52105025AC]

**RAM PICKUP/CLUB CAB (BE)**

SERIES      LINE  
L = Ram Truck      3 = HD DODGE 2WD  
(All)                  8 = HD DODGE 4WD  
                          2 = Med. Duty DODGE 2WD  
                          7 = Med. Duty DODGE 4WD

BODY  
33 = Quad Cab (138 WB)  
34 = Quad Cab (154 WB)

ENGINE  
EML = Engine - 5.9L V8 MPI  
EMM = Engine - "Magnum" 5.9L SMPI V8  
ETC = Engine- 5.9L Cummins 24V Diesel  
ETH = Engine- 5.9L HO Cummins Turbo Diesel  
EWA = Engine - 8.0L V10 MPI  
ET0 = All 5.9L Cummins Diesel  
EM0 = All 5.9L Gas  
EW0 = All 8.0L

TRANSMISSION  
DDC = Transmission - 5-Speed HD Manual  
DDP = Transmission - 5-Speed Manual  
DDX = Transmission - 5-Speed HD Manual  
DEE = Transmission - 6-Speed HD Manual  
DGP = Transmission - 4-Spd. Automatic,47RE  
DGT = Transmission - 4-Spd. Automatic,46RE  
DG0 = All Automatic Transmissions  
DBB = All Manual Transmissions

AR = use ase required - = Non illustrated part

**Gear Train [DHH][DHG] Shift on the Fly**  
**Figure 241-410**

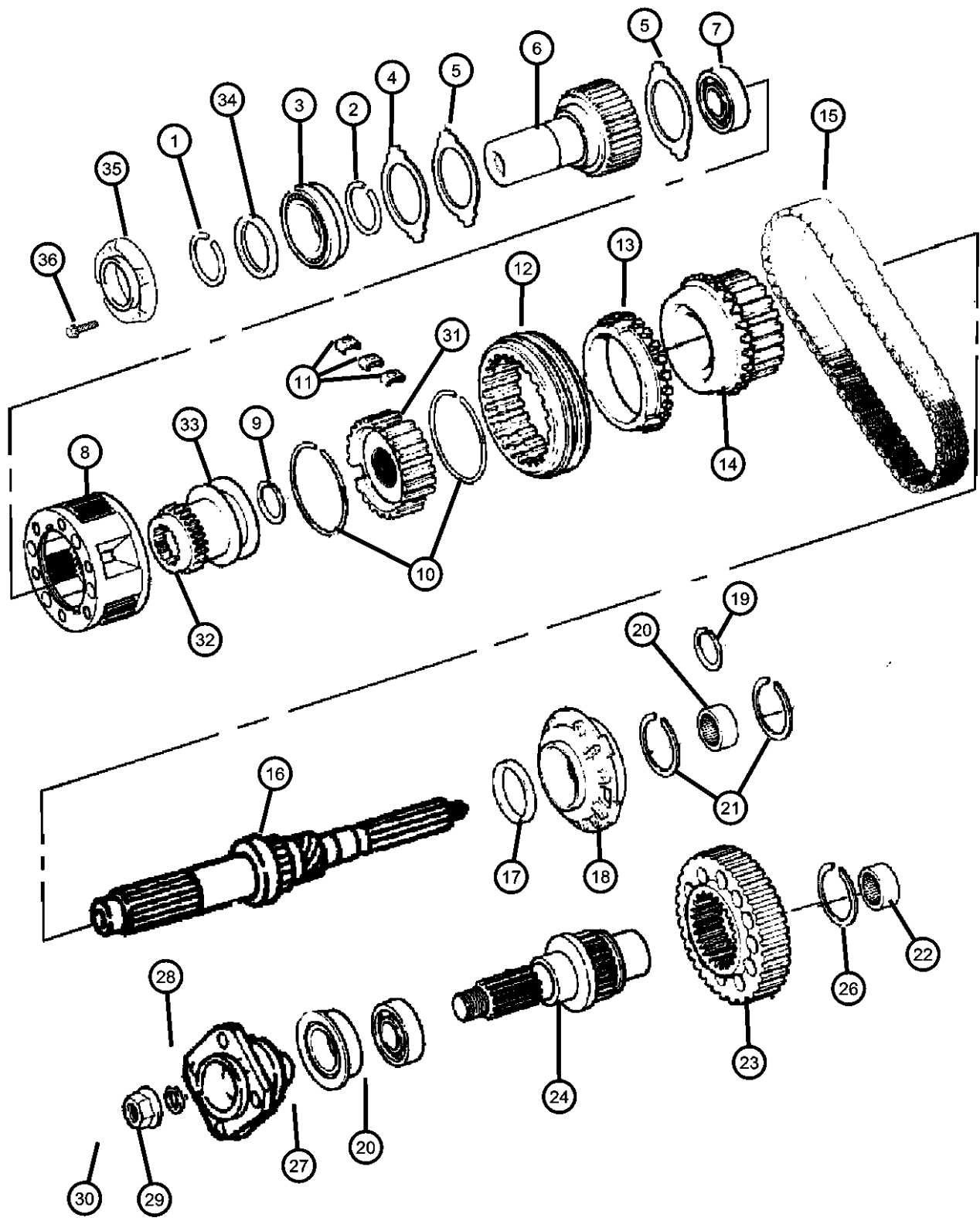

ITEM	PART NUMBER	QTY	LINE	SERIES	BODY	ENGINE	TRANS	TRIM	DESCRIPTION	
7	04746127	1	7, 8			EM0, ET0, EW0	DG0		W/[52105028AC]	
		1	7, 8				DG0		W/[52105025AD]	
		1	7, 8			EM0, ET0, EW0	DG0		W/[52105028AD]	
										BEARING, Input Shaft
		1	7, 8			ET0, EW0	DDX, DEE		W/[52105024AC]	
		1	7, 8			EM0	DDP		W/[52105024AC]	
		1	7, 8				DG0		W/[52105025AC]	
		1	7, 8			ET0, EW0	DDX, DEE		W/[52105027AC]	
		1	7, 8			EM0	DDP		W/[52105027AC]	
		1	7, 8			EM0, ET0, EW0	DG0		W/[52105028AC]	
		1	7, 8			ET0, EW0	DDX, DEE		W/[52105024AD]	
		1	7, 8			EM0	DDP		W/[52105024AD]	
		1	7, 8				DG0		W/[52105025AD]	
		1	7, 8			ET0, EW0	DDX, DEE		W/[52105027AD]	
		1	7, 8			EM0	DDP		W/[52105027AD]	
1	7, 8			EM0, ET0, EW0	DG0		W/[52105028AD]			
8	04797030AB	1	7, 8			ET0, EW0	DDX, DEE		W/[52105024AC]	
		1	7, 8			EM0	DDP		W/[52105024AC]	
		1	7, 8				DG0		W/[52105025AC]	
		1	7, 8			ET0, EW0	DDX, DEE		W/[52105024AD]	
		1	7, 8			EM0	DDP		W/[52105024AD]	
		1	7, 8				DG0		W/[52105025AD]	
		1	7, 8			ET0, EW0	DDX, DEE		W/[52105027AC]	
		1	7, 8			EM0	DDP		W/[52105027AC]	
	04797032	1	7, 8			ET0, EW0	DDX, DEE		W/[52105028AC]	
		1	7, 8			EM0	DDP		W/[52105027AC]	
		1	7, 8			EM0, ET0, EW0	DG0		W/[52105028AC]	

**RAM PICKUP/CLUB CAB (BE)**

SERIES	LINE
L = Ram Truck (All)	3 = HD DODGE 2WD 8 = HD DODGE 4WD 2 = Med. Duty DODGE 2WD 7 = Med. Duty DODGE 4WD

BODY
33 = Quad Cab (138 WB) 34 = Quad Cab (154 WB)

ENGINE
EML = Engine - 5.9L V8 MPI EMM = Engine - "Magnum" 5.9L SMPI V8 ETC = Engine- 5.9L Cummins 24V Diesel ETH = Engine- 5.9L HO Cummins Turbo Diesel EWA = Engine - 8.0L V10 MPI ET0 = All 5.9L Cummins Diesel EM0 = All 5.9L Gas EW0 = All 8.0L

TRANSMISSION
DDC = Transmission - 5-Speed HD Manual DDP = Transmission - 5-Speed Manual DDX = Transmission - 5-Speed HD Manual DEE = Transmission - 6-Speed HD Manual DGP = Transmission - 4-Spd. Automatic,47RE DGT = Transmission - 4-Spd. Automatic,46RE DG0 = All Automatic Transmissions DBB = All Manual Transmissions

AR = use ase required - = Non illustrated part



**Gear Train [DHH][DHG] Shift on the Fly**  
**Figure 241-410**

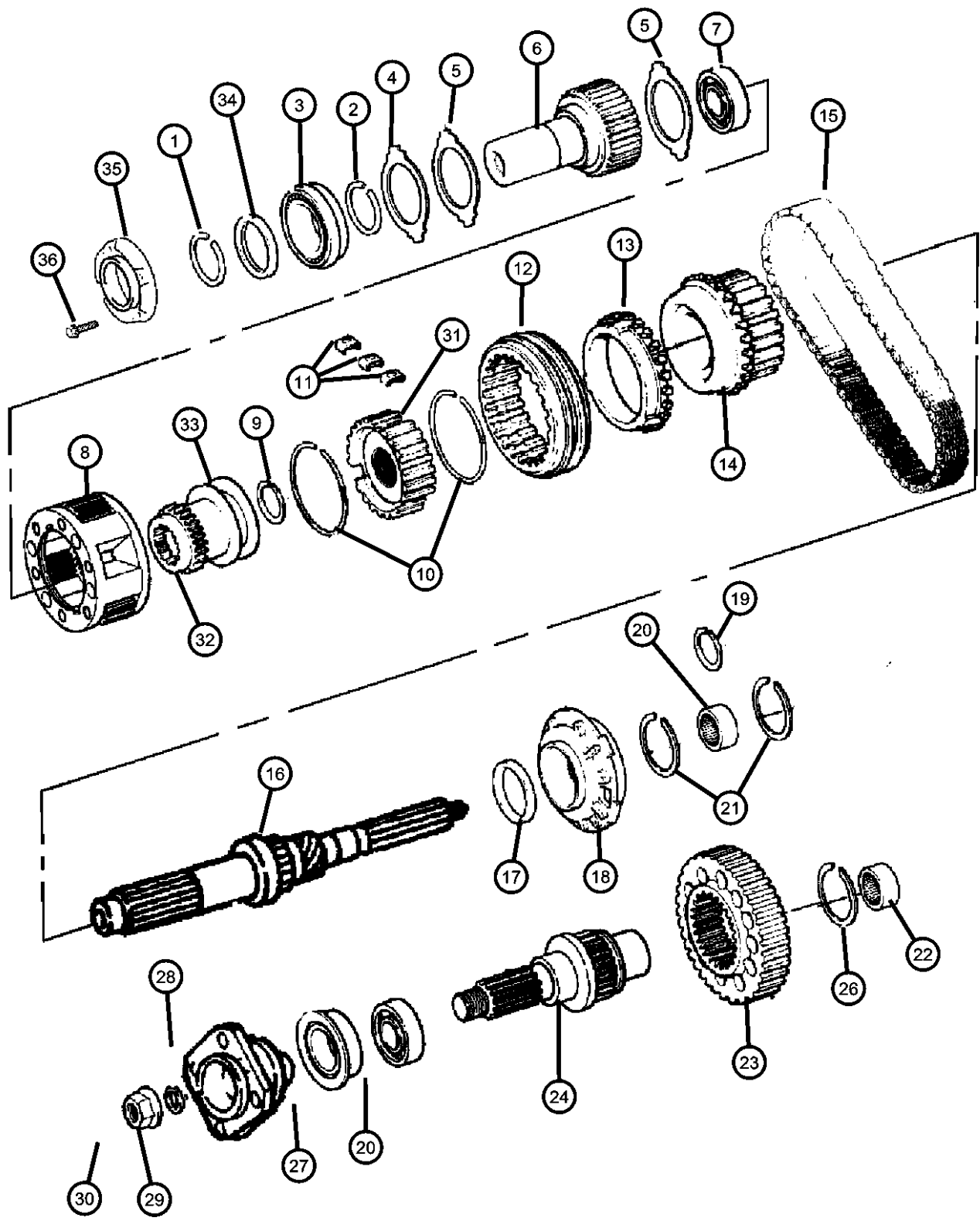

ITEM	PART NUMBER	QTY	LINE	SERIES	BODY	ENGINE	TRANS	TRIM	DESCRIPTION		
9	04746128	1	7, 8			ET0, EW0	DDX, DEE		W/[52105027AD]		
		1	7, 8			EM0	DDP		W/[52105027AD]		
		1	7, 8			EM0, ET0, EW0	DG0		W/[52105028AD]		
		1	7, 8			ET0, EW0	DDX, DEE		SNAP RING, Mainshaft		
		1	7, 8			EM0	DDP		W/[52105027AC]		
		1	7, 8			EM0, ET0, EW0	DG0		W/[52105028AC]		
		1	7, 8			ET0, EW0	DDX, DEE		W/[52105027AD]		
		1	7, 8			EM0	DDP		W/[52105027AD]		
		1	7, 8			EM0, ET0, EW0	DG0		W/[52105028AD]		
		10	04746138	2	7, 8			ET0, EW0	DDX, DEE		SPRING, Synchronizer
				2	7, 8			EM0	DDP		
				2	7, 8				DG0		
2	7, 8					ET0, EW0	DDX, DEE		Heavy Duty		
2	7, 8					EM0	DDP		Heavy Duty		
2	7, 8					EM0, ET0, EW0	DG0		Heavy Duty		
11	04746137	3	7, 8			ET0, EW0	DDX, DEE		KEY, Synchronizer		
		3	7, 8			EM0	DDP				
		3	7, 8				DG0				
		3	7, 8			ET0, EW0	DDX, DEE			Heavy Duty	
		3	7, 8			EM0	DDP			Heavy Duty	
		3	7, 8			EM0, ET0, EW0	DG0			Heavy Duty	
12	04746144	1	7, 8			ET0, EW0	DDX, DEE		SLEEVE, Synchronizer		

**RAM PICKUP/CLUB CAB (BE)**  
 SERIES      LINE  
 L = Ram Truck      3 = HD DODGE 2WD  
 (All)                      8 = HD DODGE 4WD  
                                  2 = Med. Duty DODGE 2WD  
                                  7 = Med. Duty DODGE 4WD

**BODY**  
 33 = Quad Cab (138 WB)  
 34 = Quad Cab (154 WB)

**ENGINE**  
 EML = Engine - 5.9L V8 MPI  
 EMM = Engine - "Magnum" 5.9L SMPI V8  
 ETC = Engine- 5.9L Cummins 24V Diesel  
 ETH = Engine- 5.9L HO Cummins Turbo Diesel  
 EWA = Engine - 8.0L V10 MPI  
 ET0 = All 5.9L Cummins Diesel  
 EM0 = All 5.9L Gas  
 EW0 = All 8.0L

**TRANSMISSION**  
 DDC = Transmission - 5-Speed HD Manual  
 DDP = Transmission - 5-Speed Manual  
 DDX = Transmission - 5-Speed HD Manual  
 DEE = Transmission - 6-Speed HD Manual  
 DGP = Transmission - 4-Spd. Automatic,47RE  
 DGT = Transmission - 4-Spd. Automatic,46RE  
 DG0 = All Automatic Transmissions  
 DBB = All Manual Transmissions

AR = use ase required - = Non illustrated part

**Gear Train [DHH][DHG] Shift on the Fly  
Figure 241-410**

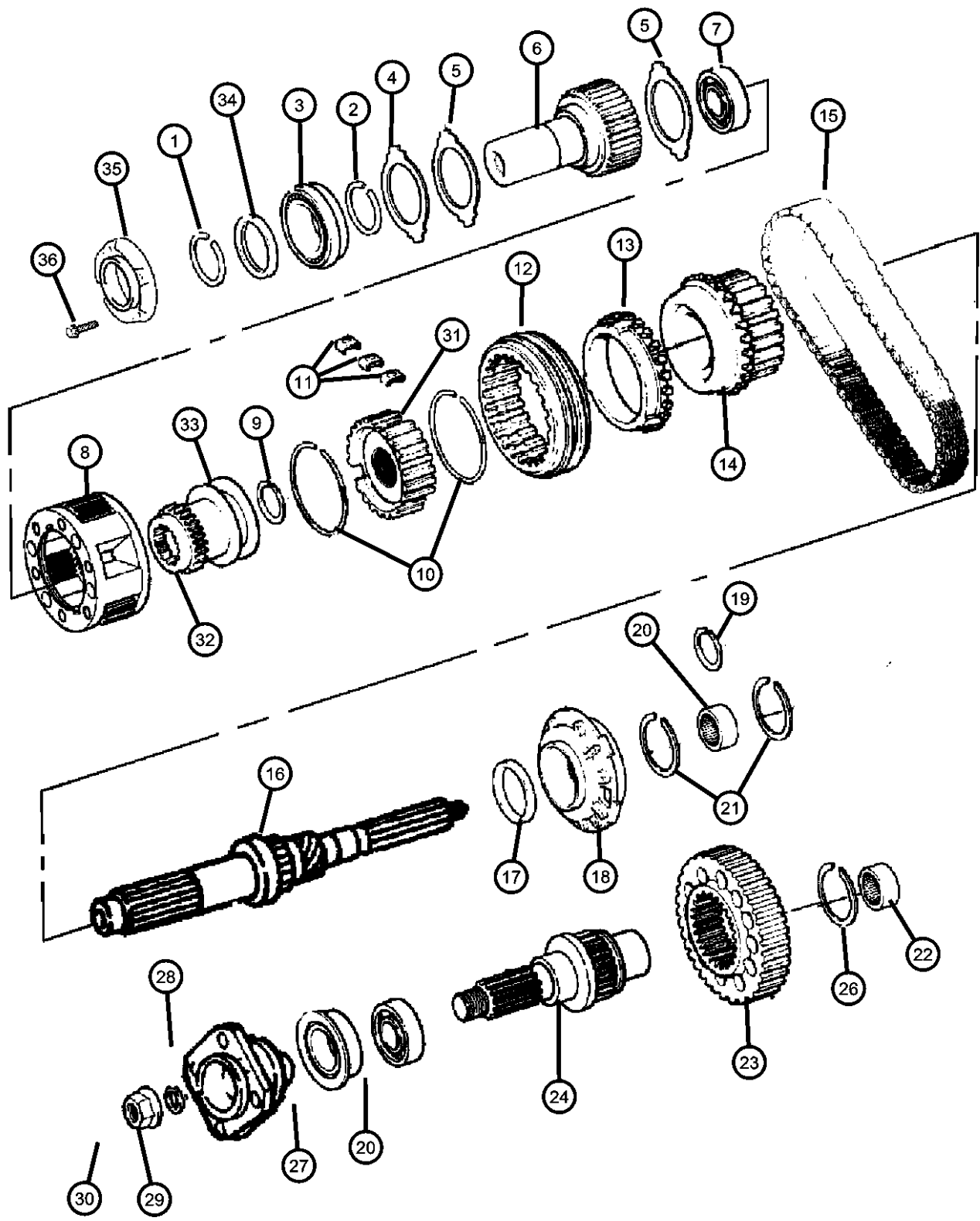

ITEM	PART NUMBER	QTY	LINE	SERIES	BODY	ENGINE	TRANS	TRIM	DESCRIPTION
		1	7, 8			EM0	DDP		
		1	7, 8				DG0		
		1	7, 8			ET0, EW0	DDX, DEE		Heavy Duty
		1	7, 8			EM0	DDP		Heavy Duty
		1	7, 8			EM0, ET0, EW0	DG0		Heavy Duty
13									RING, Blocker
	04746139	1	7, 8			ET0, EW0	DDX, DEE		
		1	7, 8			EM0	DDP		
		1	7, 8				DG0		
		1	7, 8			ET0, EW0	DDX, DEE		Heavy Duty
		1	7, 8			EM0	DDP		Heavy Duty
		1	7, 8			EM0, ET0, EW0	DG0		Heavy Duty
14									SPROCKET, Transfer Case
	04746142	1	7, 8			ET0, EW0	DDX, DEE		W/[52105027AC]
		1	7, 8			EM0	DDP		W/[52105027AC]
		1	7, 8			EM0, ET0, EW0	DG0		W/[52105028AC]
	04746256	1	7, 8			ET0, EW0	DDX, DEE		W/[52105024AC]
		1	7, 8			EM0	DDP		W/[52105024AC]
		1	7, 8				DG0		W/[52105025AC]
	05086050AA	1	7, 8			ET0, EW0	DDX, DEE		W/[52105024AD]
		1	7, 8			EM0	DDP		W/[52105024AD]
		1	7, 8				DG0		W/[52105025AD]
	05086053AA	1	7, 8			EM0, ET0, EW0	DG0		W/[52105028AD]
		1	7, 8			ET0, EW0	DDX, DEE		W/[52105027AD]
		1	7, 8			EM0	DDP		W/[52105027AD]
15									CHAIN, Transfer Case
	04746147	1	7, 8			ET0, EW0	DDX, DEE		W/[52105027AC]

**RAM PICKUP/CLUB CAB (BE)**

SERIES	LINE
L = Ram Truck (All)	3 = HD DODGE 2WD 8 = HD DODGE 4WD 2 = Med. Duty DODGE 2WD 7 = Med. Duty DODGE 4WD

BODY
33 = Quad Cab (138 WB) 34 = Quad Cab (154 WB)

ENGINE
EML = Engine - 5.9L V8 MPI EMM = Engine - "Magnum" 5.9L SMPI V8 ETC = Engine- 5.9L Cummins 24V Diesel ETH = Engine- 5.9L HO Cummins Turbo Diesel EWA = Engine - 8.0L V10 MPI ET0 = All 5.9L Cummins Diesel EM0 = All 5.9L Gas EW0 = All 8.0L

TRANSMISSION
DDC = Transmission - 5-Speed HD Manual DDP = Transmission - 5-Speed Manual DDX = Transmission - 5-Speed HD Manual DEE = Transmission - 6-Speed HD Manual DGP = Transmission - 4-Spd. Automatic,47RE DGT = Transmission - 4-Spd. Automatic,46RE DG0 = All Automatic Transmissions DBB = All Manual Transmissions

AR = use ase required - = Non illustrated part

**Gear Train [DHH][DHG] Shift on the Fly  
Figure 241-410**

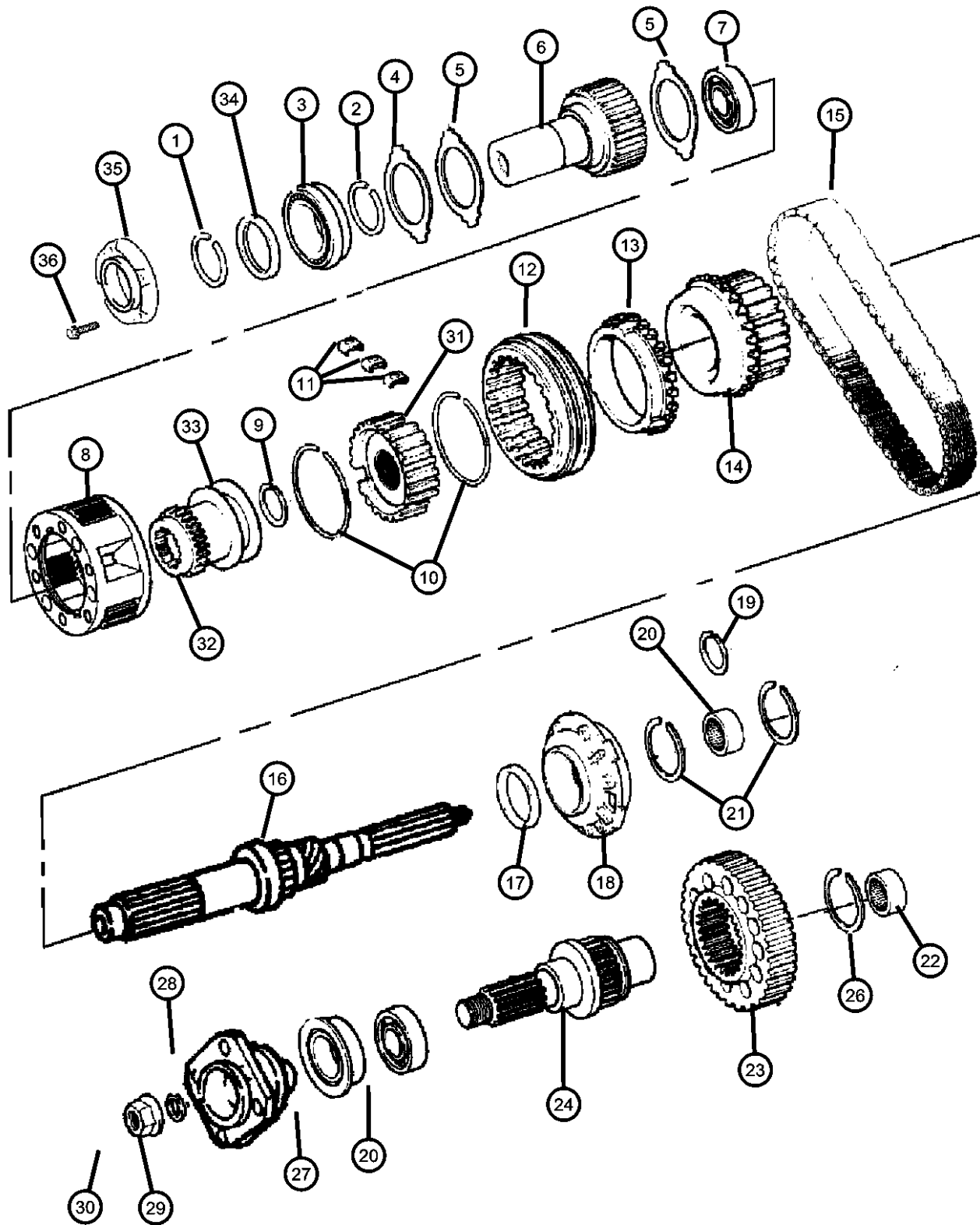

ITEM	PART NUMBER	QTY	LINE	SERIES	BODY	ENGINE	TRANS	TRIM	DESCRIPTION
		1	7, 8			EM0	DDP		W/[52105027AC]
		1	7, 8			EM0, ET0, EW0	DG0		W/[52105028AC]
		1	7, 8			ET0, EW0	DDX, DEE		W/[52105027AD]
		1	7, 8			EM0	DDP		W/[52105027AD]
		1	7, 8			EM0, ET0, EW0	DG0		W/[52105028AD]
	04746257	1	7, 8			ET0, EW0	DDX, DEE		W/[52105024AC]
		1	7, 8			EM0	DDP		W/[52105024AC]
		1	7, 8				DG0		W/[52105025AC]
		1	7, 8			ET0, EW0	DDX, DEE		W/[52105024AD]
		1	7, 8			EM0	DDP		W/[52105024AD]
		1	7, 8				DG0		W/[52105025AD]
16									MAINSHAFT, Transfer Case
	05080068AA	1	7, 8				DG0		W/[52105025AC]
		1	7, 8			ET0, EW0	DDX, DEE		W/[52105024AC]
		1	7, 8			EM0	DDP		W/[52105024AC]
		1	7, 8			ET0, EW0	DDX, DEE		W/[52105024AD]
		1	7, 8			EM0	DDP		W/[52105024AD]
		1	7, 8				DG0		W/[52105025AD]
	05086052AA	1	7, 8			EM0, ET0, EW0	DG0		W/[52105028AC]
		1	7, 8			EM0, ET0, EW0	DG0		W/[52105028AD]
		1	7, 8			ET0, EW0	DDX, DEE		W/[52105027AC]
		1	7, 8			EM0	DDP		W/[52105027AC]
		1	7, 8			ET0, EW0	DDX, DEE		W/[52105027AD]
		1	7, 8			EM0	DDP		W/[52105027AD]
17									SEAL, Main Shaft
	04210603	1	7, 8			ET0, EW0	DDX, DEE		W/[52105024AC]
		1	7, 8			EM0	DDP		W/[52105024AC]

**RAM PICKUP/CLUB CAB (BE)**

SERIES	LINE
L = Ram Truck (All)	3 = HD DODGE 2WD 8 = HD DODGE 4WD 2 = Med. Duty DODGE 2WD 7 = Med. Duty DODGE 4WD

BODY
33 = Quad Cab (138 WB) 34 = Quad Cab (154 WB)

ENGINE
EML = Engine - 5.9L V8 MPI EMM = Engine - "Magnum" 5.9L SMPI V8 ETC = Engine- 5.9L Cummins 24V Diesel ETH = Engine- 5.9L HO Cummins Turbo Diesel EWA = Engine - 8.0L V10 MPI ET0 = All 5.9L Cummins Diesel EM0 = All 5.9L Gas EW0 = All 8.0L

TRANSMISSION
DDC = Transmission - 5-Speed HD Manual DDP = Transmission - 5-Speed Manual DDX = Transmission - 5-Speed HD Manual DEE = Transmission - 6-Speed HD Manual DGP = Transmission - 4-Spd. Automatic,47RE DGT = Transmission - 4-Spd. Automatic,46RE DG0 = All Automatic Transmissions DBB = All Manual Transmissions

AR = use ase required - = Non illustrated part

**Gear Train [DHH][DHG] Shift on the Fly  
Figure 241-410**

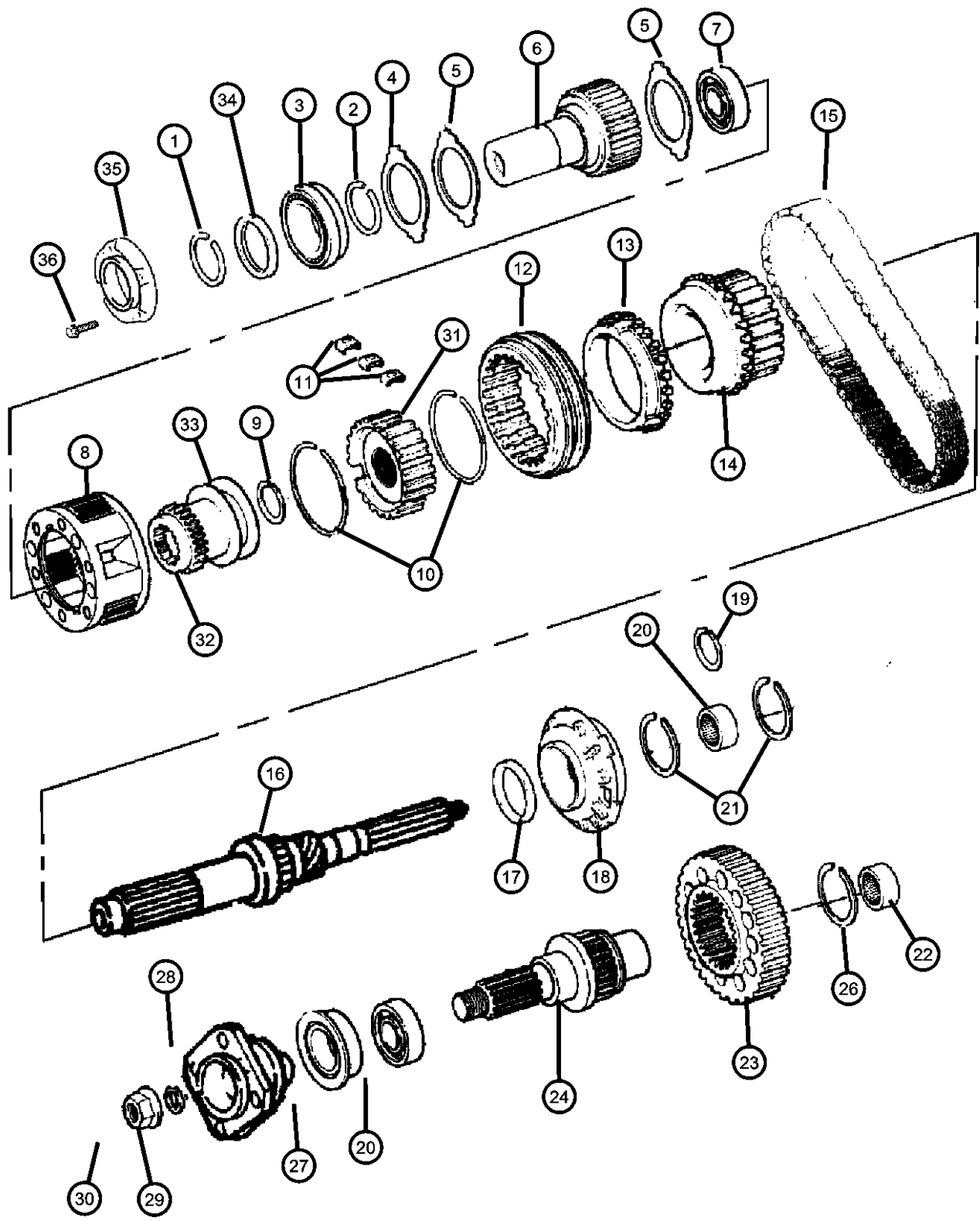

ITEM	PART NUMBER	QTY	LINE	SERIES	BODY	ENGINE	TRANS	TRIM	DESCRIPTION
		1	7, 8				DG0		W/[52105025AC]
		1	7, 8			ET0, EW0	DDX, DEE		W/[52105024AD]
		1	7, 8			EM0	DDP		W/[52105024AD]
		1	7, 8				DG0		W/[52105025AD]
18									PUMP, Transfer Case Oil
	04338936	1	7, 8			ET0, EW0	DDX, DEE		W/[52105024AC]
		1	7, 8			EM0	DDP		W/[52105024AC]
		1	7, 8				DG0		W/[52105025AC]
		1	7, 8			ET0, EW0	DDX, DEE		W/[52105024AD]
		1	7, 8			EM0	DDP		W/[52105024AD]
		1	7, 8				DG0		W/[52105025AD]
	04883596AA	1	7, 8			ET0, EW0	DDX, DEE		W/[52105027AC]
		1	7, 8			EM0	DDP		W/[52105027AC]
		1	7, 8			EM0, ET0, EW0	DG0		W/[52105028AC]
		1	7, 8			ET0, EW0	DDX, DEE		W/[52105027AD]
		1	7, 8			EM0	DDP		W/[52105027AD]
		1	7, 8			EM0, ET0, EW0	DG0		W/[52105028AD]
19									SNAP RING, Output Bearing
	04856643	1	7, 8			ET0, EW0	DDX, DEE		W/[52105027AC]
		1	7, 8			EM0	DDP		W/[52105027AC]
		1	7, 8			EM0, ET0, EW0	DG0		W/[52105028AC]
		1	7, 8			ET0, EW0	DDX, DEE		W/[52105027AD]
		1	7, 8			EM0	DDP		W/[52105027AD]
		1	7, 8			EM0, ET0, EW0	DG0		W/[52105028AD]
20									BEARING, Output Shaft
	04883601AA	1	7, 8			ET0, EW0	DDX, DEE		W/[52105027AC]
		1	7, 8			EM0	DDP		W/[52105027AC]

**RAM PICKUP/CLUB CAB (BE)**

SERIES	LINE
L = Ram Truck (All)	3 = HD DODGE 2WD 8 = HD DODGE 4WD 2 = Med. Duty DODGE 2WD 7 = Med. Duty DODGE 4WD

BODY
33 = Quad Cab (138 WB) 34 = Quad Cab (154 WB)

ENGINE
EML = Engine - 5.9L V8 MPI EMM = Engine - "Magnum" 5.9L SMPI V8 ETC = Engine- 5.9L Cummins 24V Diesel ETH = Engine- 5.9L HO Cummins Turbo Diesel EWA = Engine - 8.0L V10 MPI ET0 = All 5.9L Cummins Diesel EM0 = All 5.9L Gas EW0 = All 8.0L

TRANSMISSION
DDC = Transmission - 5-Speed HD Manual DDP = Transmission - 5-Speed Manual DDX = Transmission - 5-Speed HD Manual DEE = Transmission - 6-Speed HD Manual DGP = Transmission - 4-Spd. Automatic,47RE DGT = Transmission - 4-Spd. Automatic,46RE DG0 = All Automatic Transmissions DBB = All Manual Transmissions

AR = use ase required - = Non illustrated part

**Gear Train [DHH][DHG] Shift on the Fly  
Figure 241-410**

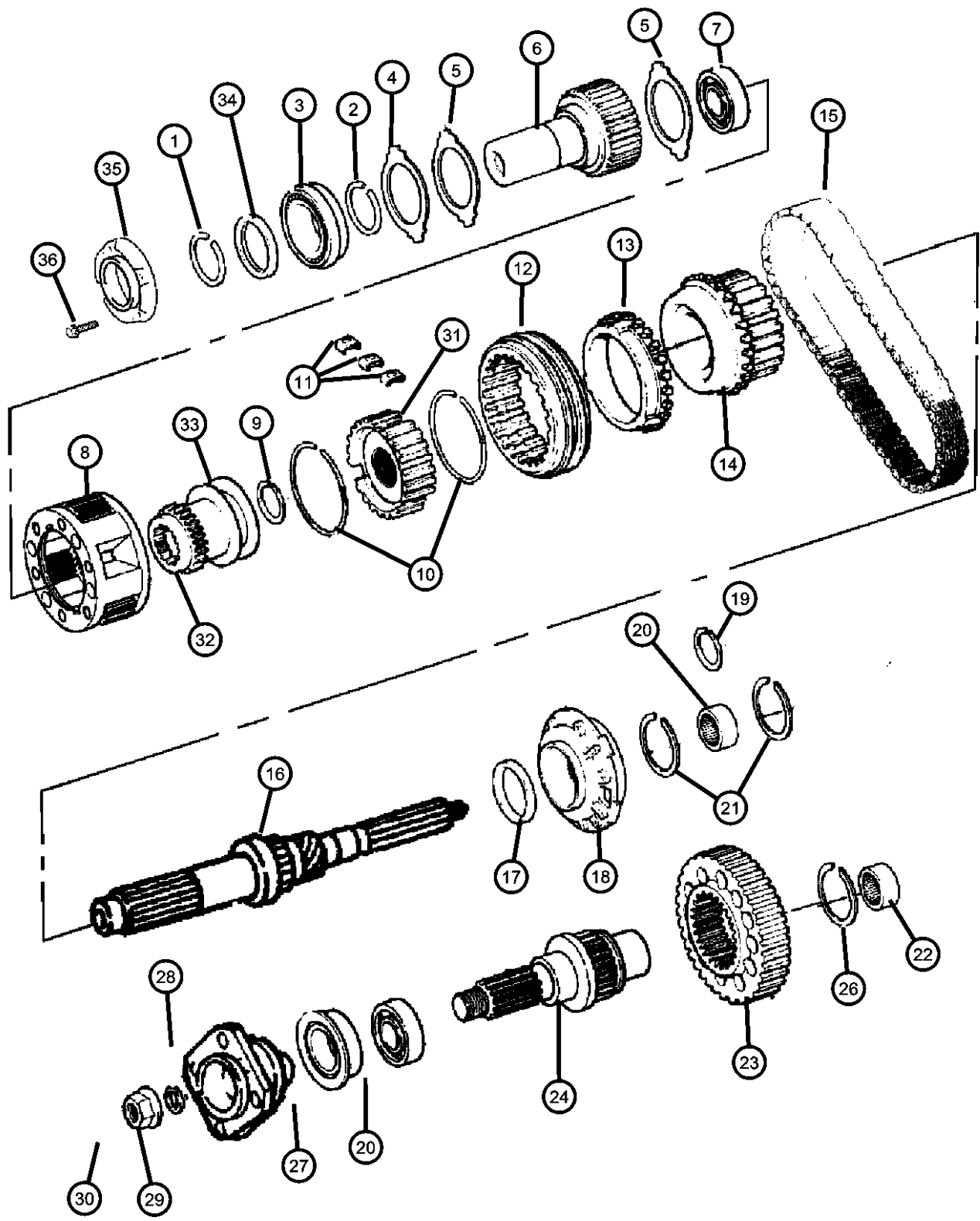

ITEM	PART NUMBER	QTY	LINE	SERIES	BODY	ENGINE	TRANS	TRIM	DESCRIPTION
		1	7, 8			EM0, ET0, EWO	DG0		W/[52105028AC]
		1	7, 8			ET0, EWO	DDX, DEE		W/[52105027AD]
		1	7, 8			EM0	DDP		W/[52105027AD]
		1	7, 8			EM0, ET0, EWO	DG0		W/[52105028AD]
	04897981AA	1	7, 8			ET0, EWO	DDX, DEE		W/[52105024AC]
		1	7, 8			EM0	DDP		W/[52105024AC]
		1	7, 8				DG0		W/[52105025AC]
		1	7, 8			ET0, EWO	DDX, DEE		W/[52105024AD]
		1	7, 8			EM0	DDP		W/[52105024AD]
		1	7, 8				DG0		W/[52105025AD]
21									SNAP RING
	04883597AA	2	7, 8			ET0, EWO	DDX, DEE		W/[52105027AC]
		2	7, 8			EM0	DDP		W/[52105027AC]
		2	7, 8			EM0, ET0, EWO	DG0		W/[52105028AC]
		2	7, 8			ET0, EWO	DDX, DEE		W/[52105027AD]
		2	7, 8			EM0	DDP		W/[52105027AD]
		2	7, 8			EM0, ET0, EWO	DG0		W/[52105028AD]
	04897982AA	1	7, 8			ET0, EWO	DDX, DEE		W/[52105024AC]
		1	7, 8			EM0	DDP		W/[52105024AC]
		1	7, 8				DG0		W/[52105025AC]
		1	7, 8			ET0, EWO	DDX, DEE		W/[52105024AD]
		1	7, 8			EM0	DDP		W/[52105024AD]
		1	7, 8				DG0		W/[52105025AD]
22									BEARING, Output Shaft
	04269189	1	7, 8			ET0, EWO	DDX, DEE		W/[52105024AC]
		1	7, 8			EM0	DDP		W/[52105024AC]
		1	7, 8				DG0		W/[52105025AC]

**RAM PICKUP/CLUB CAB (BE)**  
 SERIES      LINE  
 L = Ram Truck      3 = HD DODGE 2WD  
 (All)                    8 = HD DODGE 4WD  
                              2 = Med. Duty DODGE 2WD  
                              7 = Med. Duty DODGE 4WD

**BODY**  
 33 = Quad Cab (138 WB)  
 34 = Quad Cab (154 WB)

**ENGINE**  
 EML = Engine - 5.9L V8 MPI  
 EMM = Engine - "Magnum" 5.9L SMPI V8  
 ETC = Engine- 5.9L Cummins 24V Diesel  
 ETH = Engine- 5.9L HO Cummins Turbo Diesel  
 EWA = Engine - 8.0L V10 MPI  
 ET0 = All 5.9L Cummins Diesel  
 EM0 = All 5.9L Gas  
 EWO = All 8.0L

**TRANSMISSION**  
 DDC = Transmission - 5-Speed HD Manual  
 DDP = Transmission - 5-Speed Manual  
 DDX = Transmission - 5-Speed HD Manual  
 DEE = Transmission - 6-Speed HD Manual  
 DGP = Transmission - 4-Spd. Automatic,47RE  
 DGT = Transmission - 4-Spd. Automatic,46RE  
 DG0 = All Automatic Transmissions  
 DBB = All Manual Transmissions

AR = use ase required - = Non illustrated part

**Gear Train [DHH][DHG] Shift on the Fly  
Figure 241-410**

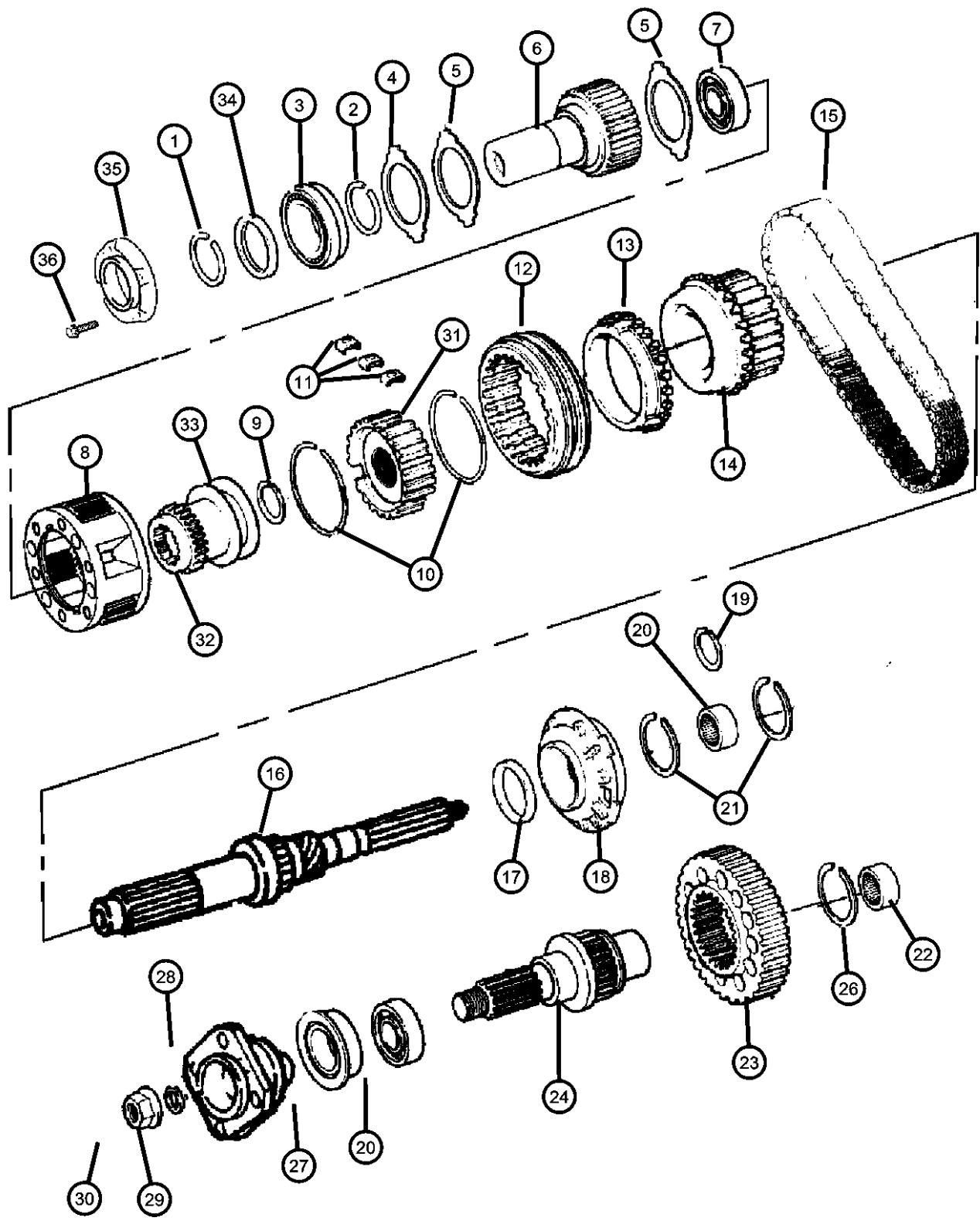

ITEM	PART NUMBER	QTY	LINE	SERIES	BODY	ENGINE	TRANS	TRIM	DESCRIPTION
		1	7, 8			ET0, EW0	DDX, DEE		W/[52105027AC]
		1	7, 8			EM0	DDP		W/[52105027AC]
		1	7, 8			EM0, ET0, EW0	DG0		W/[52105028AC]
		1	7, 8			ET0, EW0	DDX, DEE		W/[52105024AD]
		1	7, 8			EM0	DDP		W/[52105024AD]
		1	7, 8				DG0		W/[52105025AD]
		1	7, 8			ET0, EW0	DDX, DEE		W/[52105027AD]
		1	7, 8			EM0	DDP		W/[52105027AD]
		1	7, 8			EM0, ET0, EW0	DG0		W/[52105028AD]
23									SPROCKET, Driven
	04746145	1	7, 8			ET0, EW0	DDX, DEE		W/[52105027AC]
		1	7, 8			EM0	DDP		W/[52105027AC]
		1	7, 8			EM0, ET0, EW0	DG0		W/[52105028AC]
		1	7, 8			ET0, EW0	DDX, DEE		W/[52105027AD]
		1	7, 8			EM0	DDP		W/[52105027AD]
		1	7, 8			EM0, ET0, EW0	DG0		W/[52105028AD]
	04746259	1	7, 8			ET0, EW0	DDX, DEE		W/[52105024AC]
		1	7, 8			EM0	DDP		W/[52105024AC]
		1	7, 8				DG0		W/[52105025AC]
		1	7, 8			ET0, EW0	DDX, DEE		W/[52105024AD]
		1	7, 8			EM0	DDP		W/[52105024AD]
		1	7, 8				DG0		W/[52105025AD]
24									OUTPUT SHAFT, Transfer Case
	83503517	1	7, 8			ET0, EW0	DDX, DEE		W/[52105024AC]
		1	7, 8			EM0	DDP		W/[52105024AC]
		1	7, 8				DG0		W/[52105025AC]
		1	7, 8			ET0, EW0	DDX, DEE		W/[52105024AD]

**RAM PICKUP/CLUB CAB (BE)**  
 SERIES      LINE  
 L = Ram Truck      3 = HD DODGE 2WD  
 (All)                      8 = HD DODGE 4WD  
                                  2 = Med. Duty DODGE 2WD  
                                  7 = Med. Duty DODGE 4WD

**BODY**  
 33 = Quad Cab (138 WB)  
 34 = Quad Cab (154 WB)

**ENGINE**  
 EML = Engine - 5.9L V8 MPI  
 EMM = Engine - "Magnum" 5.9L SMPI V8  
 ETC = Engine- 5.9L Cummins 24V Diesel  
 ETH = Engine- 5.9L HO Cummins Turbo Diesel  
 EWA = Engine - 8.0L V10 MPI  
 ET0 = All 5.9L Cummins Diesel  
 EM0 = All 5.9L Gas  
 EW0 = All 8.0L

**TRANSMISSION**  
 DDC = Transmission - 5-Speed HD Manual  
 DDP = Transmission - 5-Speed Manual  
 DDX = Transmission - 5-Speed HD Manual  
 DEE = Transmission - 6-Speed HD Manual  
 DGP = Transmission - 4-Spd. Automatic,47RE  
 DGT = Transmission - 4-Spd. Automatic,46RE  
 DG0 = All Automatic Transmissions  
 DBB = All Manual Transmissions

AR = use ase required    - = Non illustrated part

**Gear Train [DHH][DHG] Shift on the Fly  
Figure 241-410**

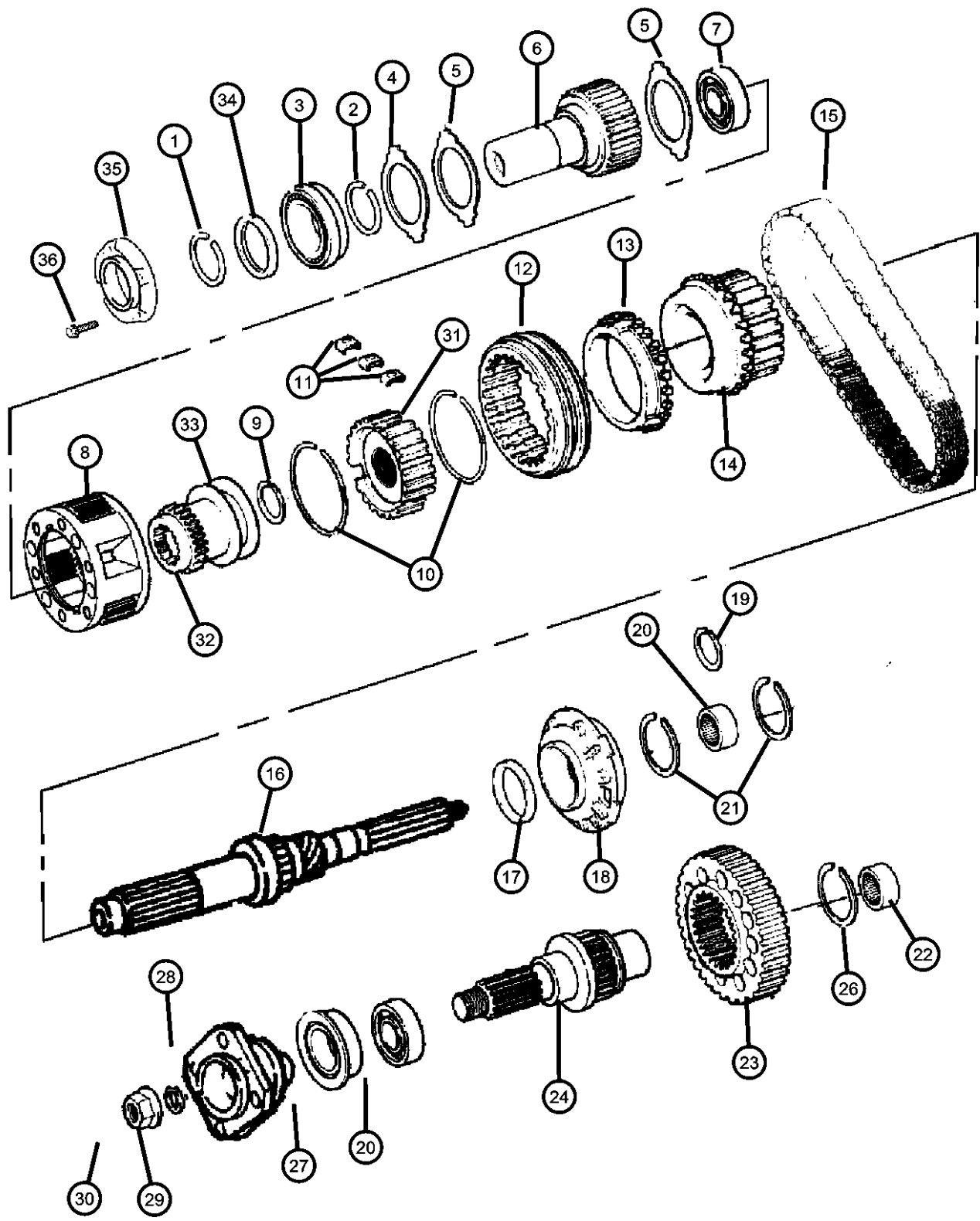

ITEM	PART NUMBER	QTY	LINE	SERIES	BODY	ENGINE	TRANS	TRIM	DESCRIPTION	
-25	04746146	1	7, 8			EM0	DDP		W/[52105024AD]	
		1	7, 8				DG0		W/[52105025AD]	
										SHAFT, Output
		1	7, 8			ET0, EW0	DDX, DEE		W/[52105027AC]	
		1	7, 8			EM0	DDP		W/[52105027AC]	
		1	7, 8			EM0, ET0, EW0	DG0		W/[52105028AC]	
		1	7, 8			ET0, EW0	DDX, DEE		W/[52105027AD]	
		1	7, 8			EM0	DDP		W/[52105027AD]	
		1	7, 8			EM0, ET0, EW0	DG0		W/[52105028AD]	
										SNAP RING, Bearing
26	04167991	1	7, 8			ET0, EW0	DDX, DEE		W/[52105024AC]	
		1	7, 8			EM0	DDP		W/[52105024AC]	
								DG0		W/[52105025AC]
		1	7, 8			ET0, EW0	DDX, DEE		W/[52105027AC]	
		1	7, 8			EM0	DDP		W/[52105027AC]	
		1	7, 8			EM0, ET0, EW0	DG0		W/[52105028AC]	
		1	7, 8			ET0, EW0	DDX, DEE		W/[52105024AD]	
		1	7, 8			EM0	DDP		W/[52105024AD]	
		1	7, 8					DG0		W/[52105025AD]
		1	7, 8			ET0, EW0	DDX, DEE		W/[52105027AD]	
27	04798125	1	7, 8			EM0	DDP		W/[52105027AD]	
		1	7, 8			EM0, ET0, EW0	DG0		W/[52105028AD]	
										SEAL, Output Shaft
		1	7, 8			ET0, EW0	DDX, DEE		W/[52105024AC]	
		1	7, 8			EM0	DDP		W/[52105024AC]	
		1	7, 8					DG0		W/[52105025AC]
		1	7, 8			ET0, EW0	DDX, DEE		W/[52105027AC]	

**RAM PICKUP/CLUB CAB (BE)**  
 SERIES      LINE  
 L = Ram Truck      3 = HD DODGE 2WD  
 (All)                      8 = HD DODGE 4WD  
                                  2 = Med. Duty DODGE 2WD  
                                  7 = Med. Duty DODGE 4WD

**BODY**  
 33 = Quad Cab (138 WB)  
 34 = Quad Cab (154 WB)

**ENGINE**  
 EML = Engine - 5.9L V8 MPI  
 EMM = Engine - "Magnum" 5.9L SMPI V8  
 ETC = Engine- 5.9L Cummins 24V Diesel  
 ETH = Engine- 5.9L HO Cummins Turbo Diesel  
 EWA = Engine - 8.0L V10 MPI  
 ET0 = All 5.9L Cummins Diesel  
 EM0 = All 5.9L Gas  
 EW0 = All 8.0L

**TRANSMISSION**  
 DDC = Transmission - 5-Speed HD Manual  
 DDP = Transmission - 5-Speed Manual  
 DDX = Transmission - 5-Speed HD Manual  
 DEE = Transmission - 6-Speed HD Manual  
 DGP = Transmission - 4-Spd. Automatic,47RE  
 DGT = Transmission - 4-Spd. Automatic,46RE  
 DG0 = All Automatic Transmissions  
 DBB = All Manual Transmissions

AR = use ase required - = Non illustrated part

**Gear Train [DHH][DHG] Shift on the Fly  
Figure 241-410**

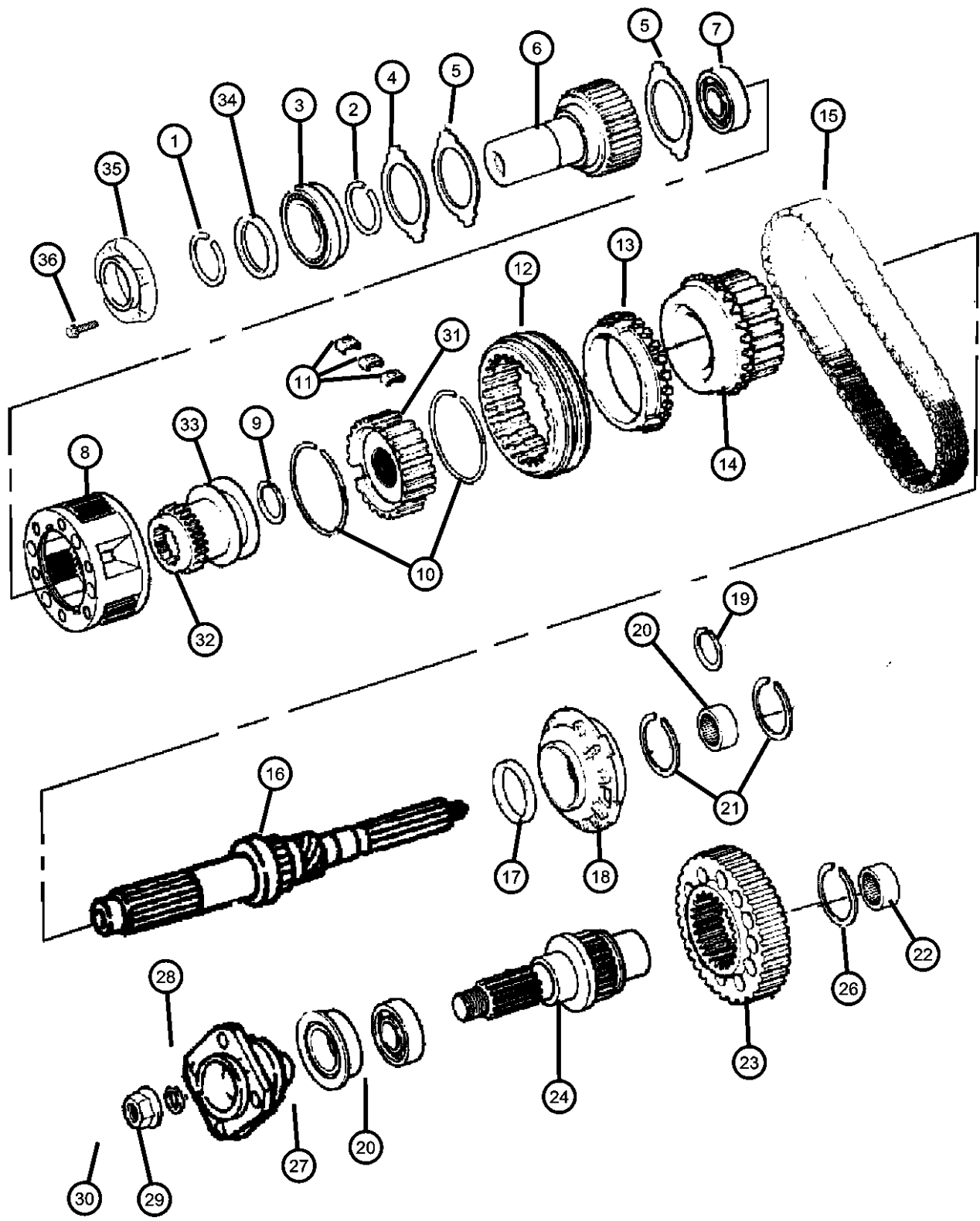

ITEM	PART NUMBER	QTY	LINE	SERIES	BODY	ENGINE	TRANS	TRIM	DESCRIPTION
		1	7, 8			EM0	DDP		W/[52105027AC]
		1	7, 8			EM0, ET0, EW0	DG0		W/[52105028AC]
		1	7, 8			ET0, EW0	DDX, DEE		W/[52105024AD]
		1	7, 8			EM0	DDP		W/[52105024AD]
		1	7, 8				DG0		W/[52105025AD]
		1	7, 8			ET0, EW0	DDX, DEE		W/[52105027AD]
		1	7, 8			EM0	DDP		W/[52105027AD]
		1	7, 8			EM0, ET0, EW0	DG0		W/[52105028AD]
28	04897983AA	1	7, 8			ET0, EW0	DDX, DEE		YOKE, Transfer Case Output W/[52105024AC]
		1	7, 8			EM0	DDP		W/[52105024AC]
		1	7, 8				DG0		W/[52105025AC]
		1	7, 8			ET0, EW0	DDX, DEE		W/[52105027AC]
		1	7, 8			EM0	DDP		W/[52105027AC]
		1	7, 8			EM0, ET0, EW0	DG0		W/[52105028AC]
		1	7, 8			ET0, EW0	DDX, DEE		W/[52105024AD]
		1	7, 8			EM0	DDP		W/[52105024AD]
		1	7, 8				DG0		W/[52105025AD]
		1	7, 8			ET0, EW0	DDX, DEE		W/[52105027AD]
		1	7, 8			EM0	DDP		W/[52105027AD]
		1	7, 8			EM0, ET0, EW0	DG0		W/[52105028AD]
29	04210973	1	7, 8			ET0, EW0	DDX, DEE		WASHER, Transfer Case Yoke W/[52105024AC]
		1	7, 8			EM0	DDP		W/[52105024AC]
		1	7, 8				DG0		W/[52105025AC]
		1	7, 8			ET0, EW0	DDX, DEE		W/[52105027AC]
		1	7, 8			EM0	DDP		W/[52105027AC]

**RAM PICKUP/CLUB CAB (BE)**  
 SERIES      LINE  
 L = Ram Truck      3 = HD DODGE 2WD  
 (All)                      8 = HD DODGE 4WD  
                                  2 = Med. Duty DODGE 2WD  
                                  7 = Med. Duty DODGE 4WD

**BODY**  
 33 = Quad Cab (138 WB)  
 34 = Quad Cab (154 WB)

**ENGINE**  
 EML = Engine - 5.9L V8 MPI  
 EMM = Engine - "Magnum" 5.9L SMPI V8  
 ETC = Engine- 5.9L Cummins 24V Diesel  
 ETH = Engine- 5.9L HO Cummins Turbo Diesel  
 EWA = Engine - 8.0L V10 MPI  
 ET0 = All 5.9L Cummins Diesel  
 EM0 = All 5.9L Gas  
 EW0 = All 8.0L

**TRANSMISSION**  
 DDC = Transmission - 5-Speed HD Manual  
 DDP = Transmission - 5-Speed Manual  
 DDX = Transmission - 5-Speed HD Manual  
 DEE = Transmission - 6-Speed HD Manual  
 DGP = Transmission - 4-Spd. Automatic,47RE  
 DGT = Transmission - 4-Spd. Automatic,46RE  
 DG0 = All Automatic Transmissions  
 DBB = All Manual Transmissions

AR = use ase required    - = Non illustrated part



**Gear Train [DHH][DHG] Shift on the Fly  
Figure 241-410**

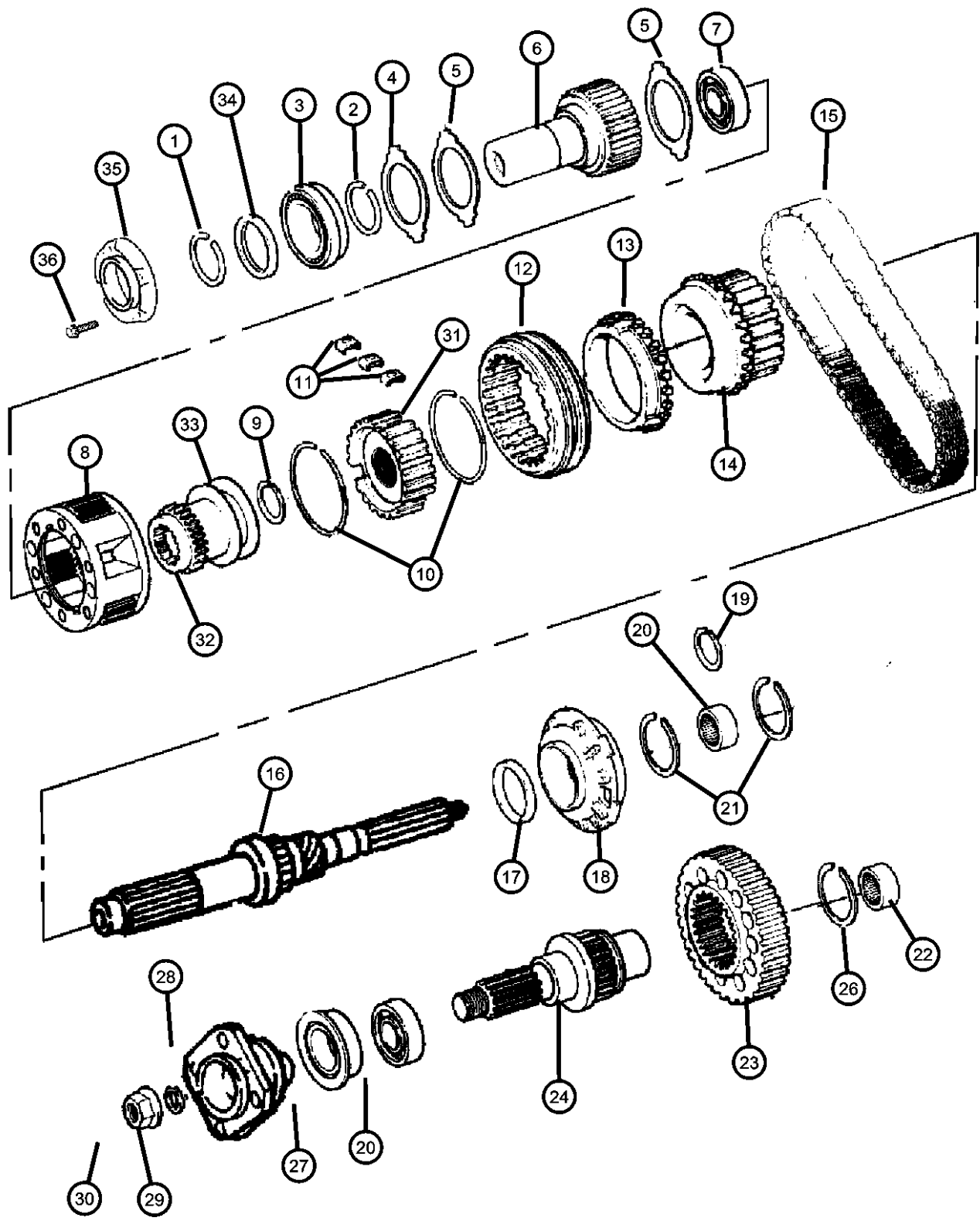

ITEM	PART NUMBER	QTY	LINE	SERIES	BODY	ENGINE	TRANS	TRIM	DESCRIPTION
30	04167924	1	7, 8			EM0, ET0, EW0	DG0		W/[52105028AC]
		1	7, 8			ET0, EW0	DDX, DEE		W/[52105024AD]
		1	7, 8			EM0	DDP		W/[52105024AD]
		1	7, 8				DG0		W/[52105025AD]
		1	7, 8			ET0, EW0	DDX, DEE		W/[52105027AD]
		1	7, 8			EM0	DDP		W/[52105027AD]
		1	7, 8			EM0, ET0, EW0	DG0		W/[52105028AD]
		1	7, 8			ET0, EW0	DDX, DEE		W/[52105024AC]
		1	7, 8			EM0	DDP		W/[52105024AC]
		1	7, 8				DG0		W/[52105025AC]
		1	7, 8			ET0, EW0	DDX, DEE		W/[52105027AC]
		1	7, 8			EM0	DDP		W/[52105027AC]
		1	7, 8			EM0, ET0, EW0	DG0		W/[52105028AC]
		1	7, 8			ET0, EW0	DDX, DEE		W/[52105024AD]
31	04746143	1	7, 8			EM0	DDP		W/[52105024AD]
		1	7, 8				DG0		W/[52105025AD]
		1	7, 8			ET0, EW0	DDX, DEE		W/[52105027AD]
		1	7, 8			EM0	DDP		W/[52105027AD]
		1	7, 8			EM0, ET0, EW0	DG0		W/[52105028AD]
		1	7, 8			ET0, EW0	DDX, DEE		W/[52105024AC]
		1	7, 8			EM0	DDP		W/[52105024AC]
		1	7, 8				DG0		W/[52105025AC]
		1	7, 8			ET0, EW0	DDX, DEE		W/[52105027AC]
		1	7, 8			EM0	DDP		W/[52105027AC]

**RAM PICKUP/CLUB CAB (BE)**

SERIES	LINE
L = Ram Truck (All)	3 = HD DODGE 2WD 8 = HD DODGE 4WD 2 = Med. Duty DODGE 2WD 7 = Med. Duty DODGE 4WD

BODY
33 = Quad Cab (138 WB) 34 = Quad Cab (154 WB)

ENGINE
EML = Engine - 5.9L V8 MPI EMM = Engine - "Magnum" 5.9L SMPI V8 ETC = Engine- 5.9L Cummins 24V Diesel ETH = Engine- 5.9L HO Cummins Turbo Diesel EWA = Engine - 8.0L V10 MPI ET0 = All 5.9L Cummins Diesel EM0 = All 5.9L Gas EW0 = All 8.0L

TRANSMISSION
DDC = Transmission - 5-Speed HD Manual DDP = Transmission - 5-Speed Manual DDX = Transmission - 5-Speed HD Manual DEE = Transmission - 6-Speed HD Manual DGP = Transmission - 4-Spd. Automatic,47RE DGT = Transmission - 4-Spd. Automatic,46RE DG0 = All Automatic Transmissions DBB = All Manual Transmissions

AR = use ase required - = Non illustrated part

**Gear Train [DHH][DHG] Shift on the Fly**  
**Figure 241-410**

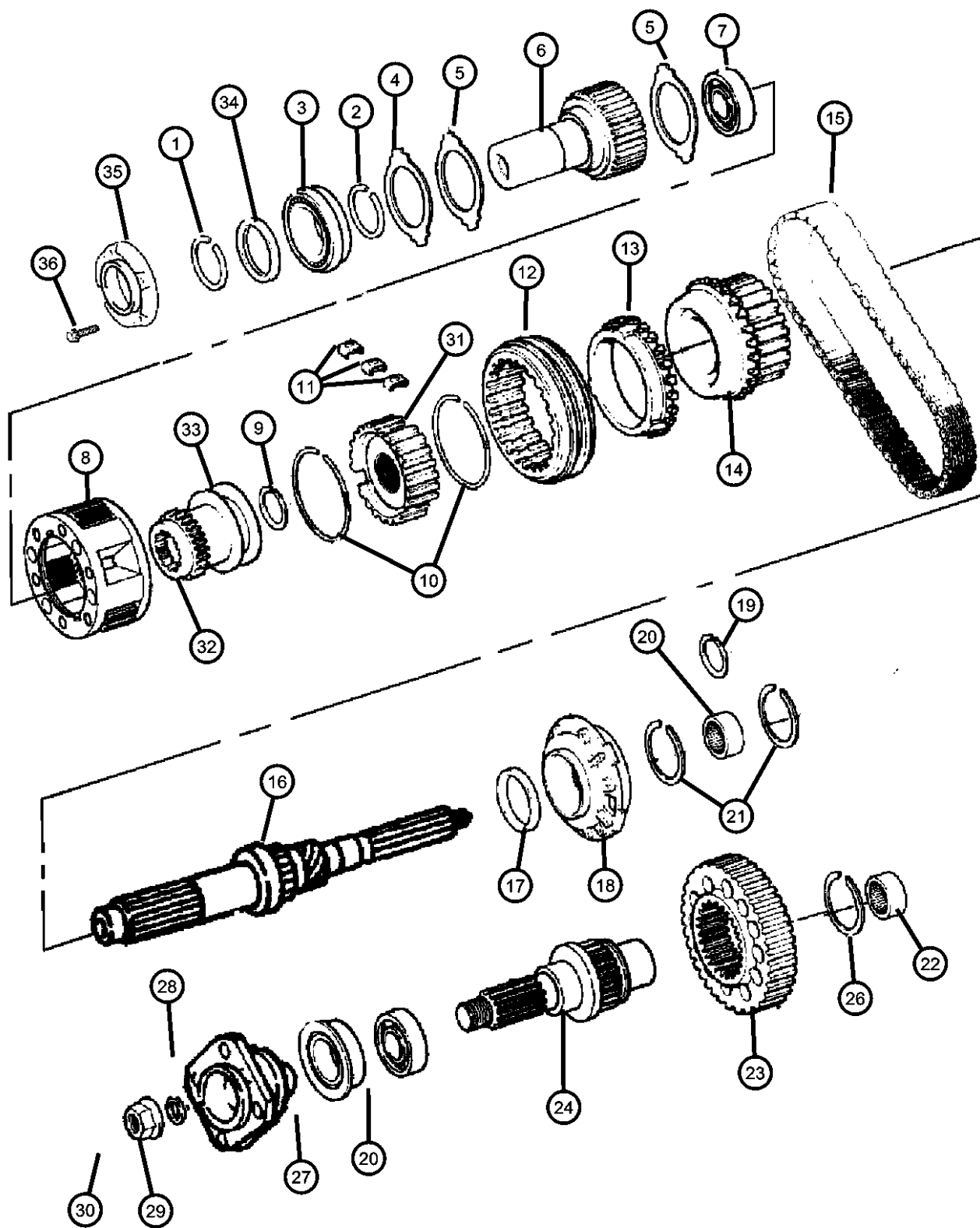

ITEM	PART NUMBER	QTY	LINE	SERIES	BODY	ENGINE	TRANS	TRIM	DESCRIPTION
		1	7, 8			EM0, ET0, EW0	DG0		W/[52105028AC]
		1	7, 8			ET0, EW0	DDX, DEE		W/[52105024AD]
		1	7, 8			EM0	DDP		W/[52105024AD]
		1	7, 8				DG0		W/[52105025AD]
		1	7, 8			ET0, EW0	DDX, DEE		W/[52105027AD]
		1	7, 8			EM0	DDP		W/[52105027AD]
		1	7, 8			EM0, ET0, EW0	DG0		W/[52105028AD]
32									SLEEVE, Range Fork
	04746129	1	7, 8			ET0, EW0	DDX, DEE		W/[52105027AC]
		1	7, 8			EM0	DDP		W/[52105027AC]
		1	7, 8			ET0, EW0	DDX, DEE		W/[52105027AD]
		1	7, 8			EM0	DDP		W/[52105027AD]
	04797013	1	7, 8			ET0, EW0	DDX, DEE		W/[52105024AC]
		1	7, 8			EM0	DDP		W/[52105024AC]
		1	7, 8			ET0, EW0	DDX, DEE		W/[52105024AD]
		1	7, 8			EM0	DDP		W/[52105024AD]
	04897955AA	1	7, 8				DG0		W/[52105025AC]
		1	7, 8				DG0		W/[52105025AD]
	04897994AA	1	7, 8			EM0, ET0, EW0	DG0		W/[52105028AC]
		1	7, 8			EM0, ET0, EW0	DG0		W/[52105028AD]
33									HUB, Synchronizer Range
	04746130	1	7, 8			ET0, EW0	DDX, DEE		W/[52105027AC]
		1	7, 8			EM0	DDP		W/[52105027AC]
		1	7, 8			EM0, ET0, EW0	DG0		W/[52105028AC]
		1	7, 8			ET0, EW0	DDX, DEE		W/[52105027AD]
		1	7, 8			EM0	DDP		W/[52105027AD]

**RAM PICKUP/CLUB CAB (BE)**

SERIES	LINE
L = Ram Truck (All)	3 = HD DODGE 2WD 8 = HD DODGE 4WD 2 = Med. Duty DODGE 2WD 7 = Med. Duty DODGE 4WD

BODY
33 = Quad Cab (138 WB) 34 = Quad Cab (154 WB)

ENGINE
EML = Engine - 5.9L V8 MPI EMM = Engine - "Magnum" 5.9L SMPI V8 ETC = Engine- 5.9L Cummins 24V Diesel ETH = Engine- 5.9L HO Cummins Turbo Diesel EWA = Engine - 8.0L V10 MPI ET0 = All 5.9L Cummins Diesel EM0 = All 5.9L Gas EW0 = All 8.0L

TRANSMISSION
DDC = Transmission - 5-Speed HD Manual DDP = Transmission - 5-Speed Manual DDX = Transmission - 5-Speed HD Manual DEE = Transmission - 6-Speed HD Manual DGP = Transmission - 4-Spd. Automatic,47RE DGT = Transmission - 4-Spd. Automatic,46RE DG0 = All Automatic Transmissions DBB = All Manual Transmissions

AR = use ase required - = Non illustrated part

**Gear Train [DHH][DHG] Shift on the Fly  
Figure 241-410**

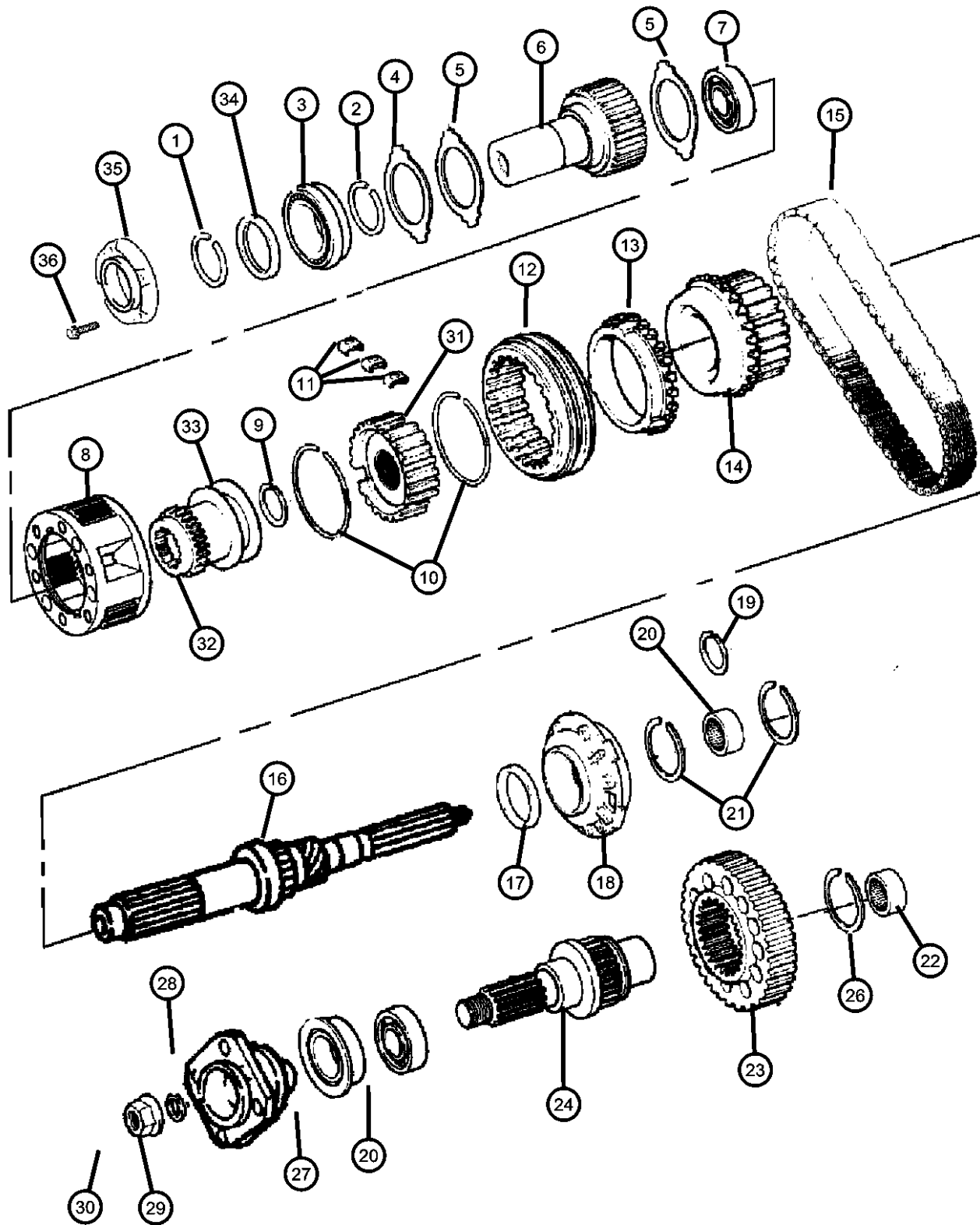

ITEM	PART NUMBER	QTY	LINE	SERIES	BODY	ENGINE	TRANS	TRIM	DESCRIPTION
34	05019020AA	1	7, 8			EM0, ET0, EW0	DG0		W/[52105028AD] SEAL, Input Gear
		1	7, 8			ET0, EW0	DDX, DEE		W/[52105024AC]
		1	7, 8			EM0	DDP		W/[52105024AC]
		1	7, 8				DG0		W/[52105025AC]
		1	7, 8			ET0, EW0	DDX, DEE		W/[52105027AC]
		1	7, 8			EM0	DDP		W/[52105027AC]
		1	7, 8			EM0, ET0, EW0	DG0		W/[52105028AC]
		1	7, 8			ET0, EW0	DDX, DEE		W/[52105024AD]
		1	7, 8			EM0	DDP		W/[52105024AD]
		1	7, 8				DG0		W/[52105025AD]
		1	7, 8			ET0, EW0	DDX, DEE		W/[52105027AD]
		1	7, 8			EM0	DDP		W/[52105027AD]
		1	7, 8			EM0, ET0, EW0	DG0		W/[52105028AD]
		35	04338973						
1	7, 8					ET0, EW0	DDX, DEE		W/[52105024AC]
1	7, 8					EM0	DDP		W/[52105024AC]
1	7, 8						DG0		W/[52105025AC]
1	7, 8					ET0, EW0	DDX, DEE		W/[52105027AC]
1	7, 8					EM0	DDP		W/[52105027AC]
1	7, 8					EM0, ET0, EW0	DG0		W/[52105028AC]
1	7, 8					ET0, EW0	DDX, DEE		W/[52105024AD]
1	7, 8					EM0	DDP		W/[52105024AD]
1	7, 8						DG0		W/[52105025AD]
1	7, 8					ET0, EW0	DDX, DEE		W/[52105027AD]
1	7, 8					EM0	DDP		W/[52105027AD]
1	7, 8					ET0, EW0	DDX, DEE		W/[52105024AD]
1	7, 8					EM0	DDP		W/[52105027AD]

**RAM PICKUP/CLUB CAB (BE)**

SERIES	LINE
L = Ram Truck (All)	3 = HD DODGE 2WD 8 = HD DODGE 4WD 2 = Med. Duty DODGE 2WD 7 = Med. Duty DODGE 4WD

BODY
33 = Quad Cab (138 WB) 34 = Quad Cab (154 WB)

ENGINE
EML = Engine - 5.9L V8 MPI EMM = Engine - "Magnum" 5.9L SMPI V8 ETC = Engine- 5.9L Cummins 24V Diesel ETH = Engine- 5.9L HO Cummins Turbo Diesel EWA = Engine - 8.0L V10 MPI ET0 = All 5.9L Cummins Diesel EM0 = All 5.9L Gas EW0 = All 8.0L

TRANSMISSION
DDC = Transmission - 5-Speed HD Manual DDP = Transmission - 5-Speed Manual DDX = Transmission - 5-Speed HD Manual DEE = Transmission - 6-Speed HD Manual DGP = Transmission - 4-Spd. Automatic,47RE DGT = Transmission - 4-Spd. Automatic,46RE DG0 = All Automatic Transmissions DBB = All Manual Transmissions

AR = use ase required - = Non illustrated part

**Gear Train [DHH][DHG] Shift on the Fly  
Figure 241-410**

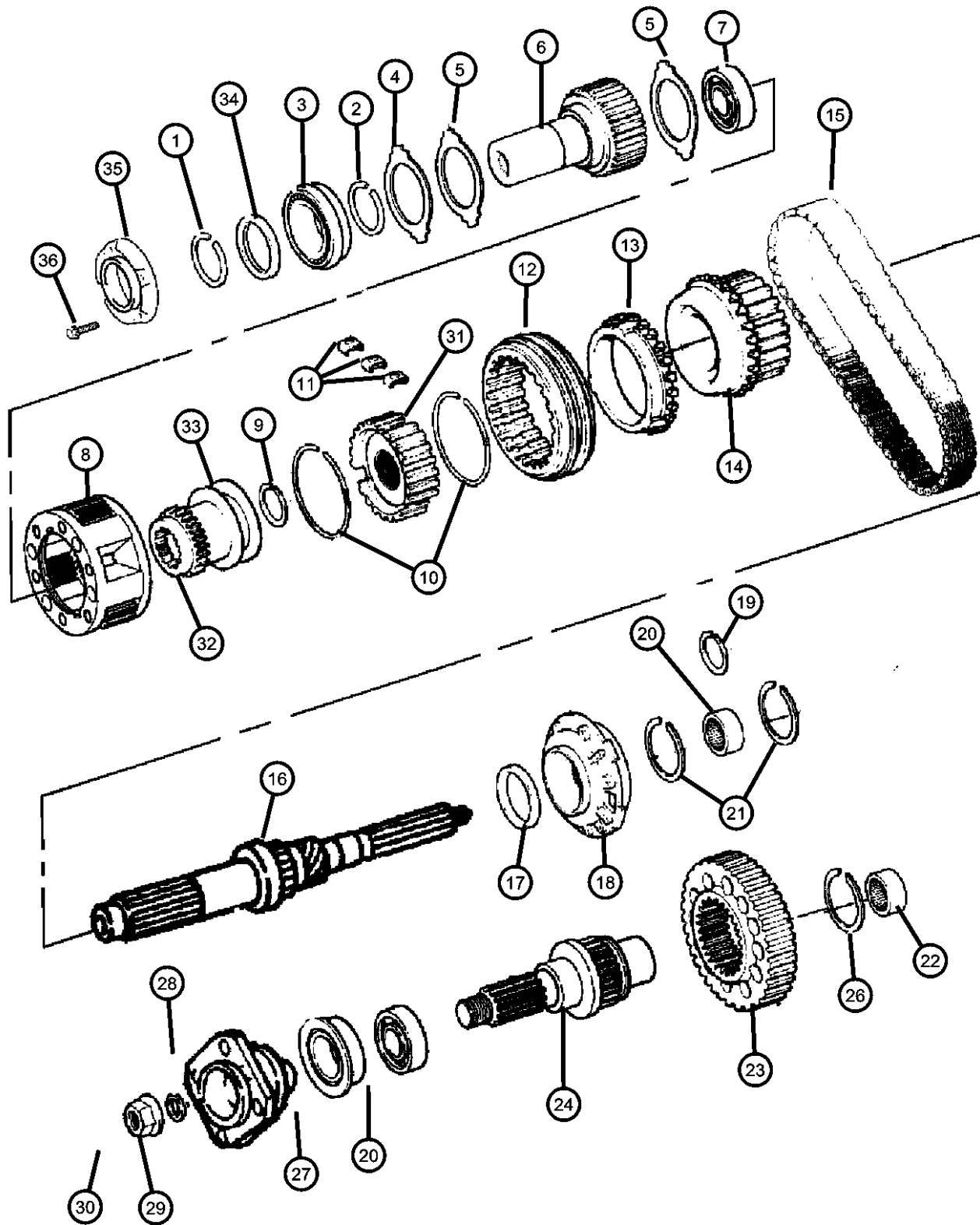

ITEM	PART NUMBER	QTY	LINE	SERIES	BODY	ENGINE	TRANS	TRIM	DESCRIPTION
		1	7, 8			EM0, ET0, EW0	DG0		W/[52105028AD]
36	06500318	4	7, 8			ET0, EW0	DDX, DEE		BOLT
		4	7, 8			EM0	DDP		
		4	7, 8				DG0		
		4	7, 8			ET0, EW0	DDX, DEE		Heavy Duty
		4	7, 8			EM0	DDP		Heavy Duty
		4	7, 8			EM0, ET0, EW0	DG0		Heavy Duty

**RAM PICKUP/CLUB CAB (BE)**

SERIES	LINE
L = Ram Truck (All)	3 = HD DODGE 2WD 8 = HD DODGE 4WD 2 = Med. Duty DODGE 2WD 7 = Med. Duty DODGE 4WD

BODY
33 = Quad Cab (138 WB) 34 = Quad Cab (154 WB)

ENGINE
EML = Engine - 5.9L V8 MPI EMM = Engine - "Magnum" 5.9L SMPI V8 ETC = Engine- 5.9L Cummins 24V Diesel ETH = Engine- 5.9L HO Cummins Turbo Diesel EWA = Engine - 8.0L V10 MPI ET0 = All 5.9L Cummins Diesel EM0 = All 5.9L Gas EW0 = All 8.0L

TRANSMISSION
DDC = Transmission - 5-Speed HD Manual DDP = Transmission - 5-Speed Manual DDX = Transmission - 5-Speed HD Manual DEE = Transmission - 6-Speed HD Manual DGP = Transmission - 4-Spd. Automatic,47RE DGT = Transmission - 4-Spd. Automatic,46RE DG0 = All Automatic Transmissions DBB = All Manual Transmissions

AR = use ase required - = Non illustrated part

Forks (DHH)( DHG) Shift on the Fly  
Figure 241-910

ITEM	PART NUMBER	QTY	LINE	SERIES	BODY	ENGINE	TRANS	TRIM	DESCRIPTION
------	-------------	-----	------	--------	------	--------	-------	------	-------------

NOTES: Sales Codes

- [DDP] = 5 Speed Manual Transmission
- [DDX] = 5 Speed Heavy Duty Manual Transmission
- [DEE] = 6 Speed Heavy Duty Manual Transmission
- [DG0] = All Automatic Transmissions
- [EM0] = All 5.9L 8 Cylinder Gas Engines
- [EW0] = All 8.0L Gas Engines
- [EW0] = All 8.0L Gas Engines

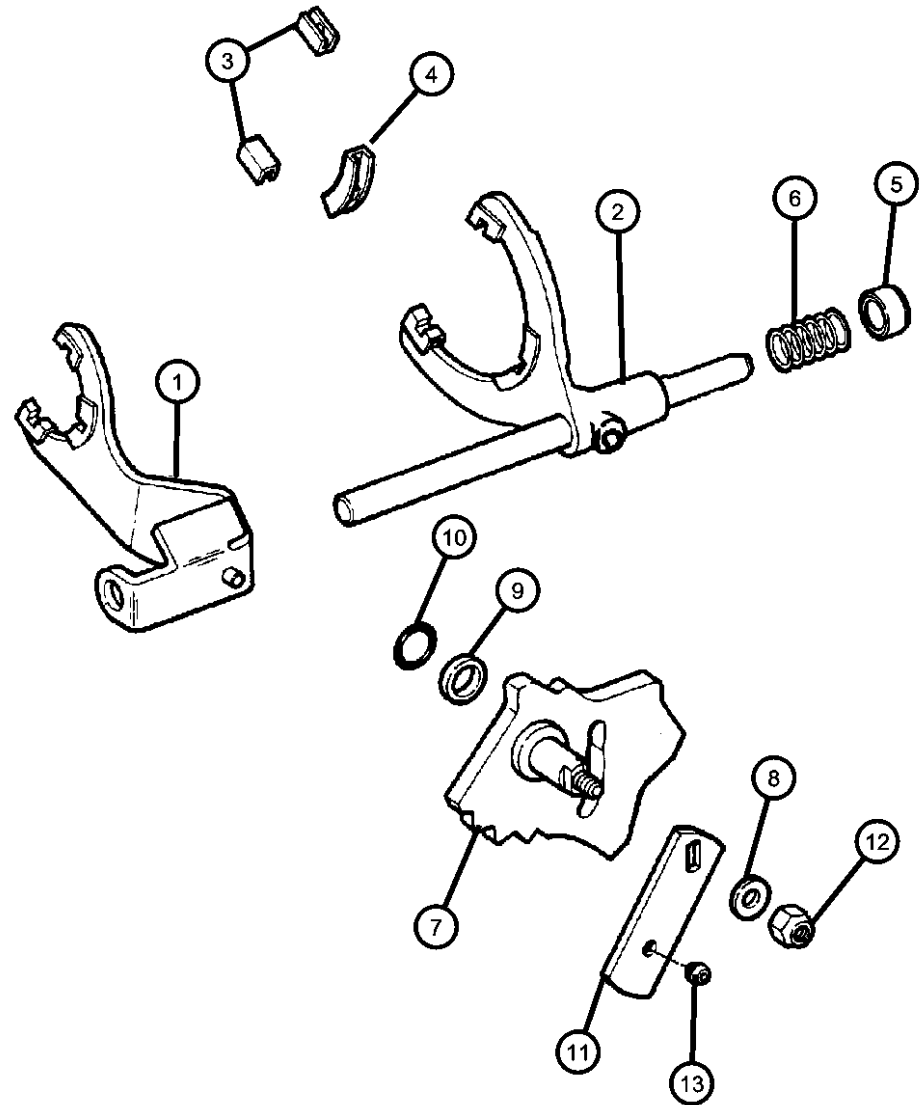

1	04798136	1	7, 8			ET0, EW0	DDX, DEE		FORK, Range
		1	7, 8			EM0	DDP		W/[52105024AC]
		1	7, 8				DG0		W/[52105025AC]
		1	7, 8			ET0, EW0	DDX, DEE		W/[52105027AC]
		1	7, 8			EM0	DDP		W/[52105027AC]
		1	7, 8			EM0, ET0, EW0	DG0		W/[52105028AC]
		1	7, 8			ET0, EW0	DDX, DEE		W/[52105024AD]
		1	7, 8			EM0	DDP		W/[52105024AD]
		1	7, 8				DG0		W/[52105025AD]
		1	7, 8			ET0, EW0	DDX, DEE		W/[52105027AD]
		1	7, 8			EM0	DDP		W/[52105027AD]
		1	7, 8			EM0, ET0, EW0	DG0		W/[52105028AD]
2	04746136	1	7, 8			ET0, EW0	DDX, DEE		FORK, Mode
		1	7, 8			EM0	DDP		W/[52105024AC]
		1	7, 8				DG0		W/[52105025AC]
		1	7, 8			ET0, EW0	DDX, DEE		W/[52105027AC]
		1	7, 8			EM0	DDP		W/[52105027AC]
		1	7, 8			EM0, ET0, EW0	DG0		W/[52105028AC]
		1	7, 8			ET0, EW0	DDX, DEE		W/[52105024AD]
		1	7, 8			EM0	DDP		W/[52105024AD]

RAM PICKUP/CLUB CAB (BE)

SERIES	LINE
L = Ram Truck (All)	3 = HD DODGE 2WD 8 = HD DODGE 4WD 2 = Med. Duty DODGE 2WD 7 = Med. Duty DODGE 4WD

BODY
33 = Quad Cab (138 WB) 34 = Quad Cab (154 WB)

ENGINE
EML = Engine - 5.9L V8 MPI EMM = Engine - "Magnum" 5.9L SMPi V8 ETC = Engine- 5.9L Cummins 24V Diesel ETH = Engine- 5.9L HO Cummins Turbo Diesel EWA = Engine - 8.0L V10 MPI ET0 = All 5.9L Cummins Diesel EM0 = All 5.9L Gas EW0 = All 8.0L

TRANSMISSION
DDC = Transmission - 5-Speed HD Manual DDP = Transmission - 5-Speed Manual DDX = Transmission - 5-Speed HD Manual DEE = Transmission - 6-Speed HD Manual DGP = Transmission - 4-Spd. Automatic,47RE DGT = Transmission - 4-Spd. Automatic,46RE DG0 = All Automatic Transmissions DBB = All Manual Transmissions

AR = use ase required - = Non illustrated part

2002 BE

Forks (DHH)( DHG) Shift on the Fly  
Figure 241-910

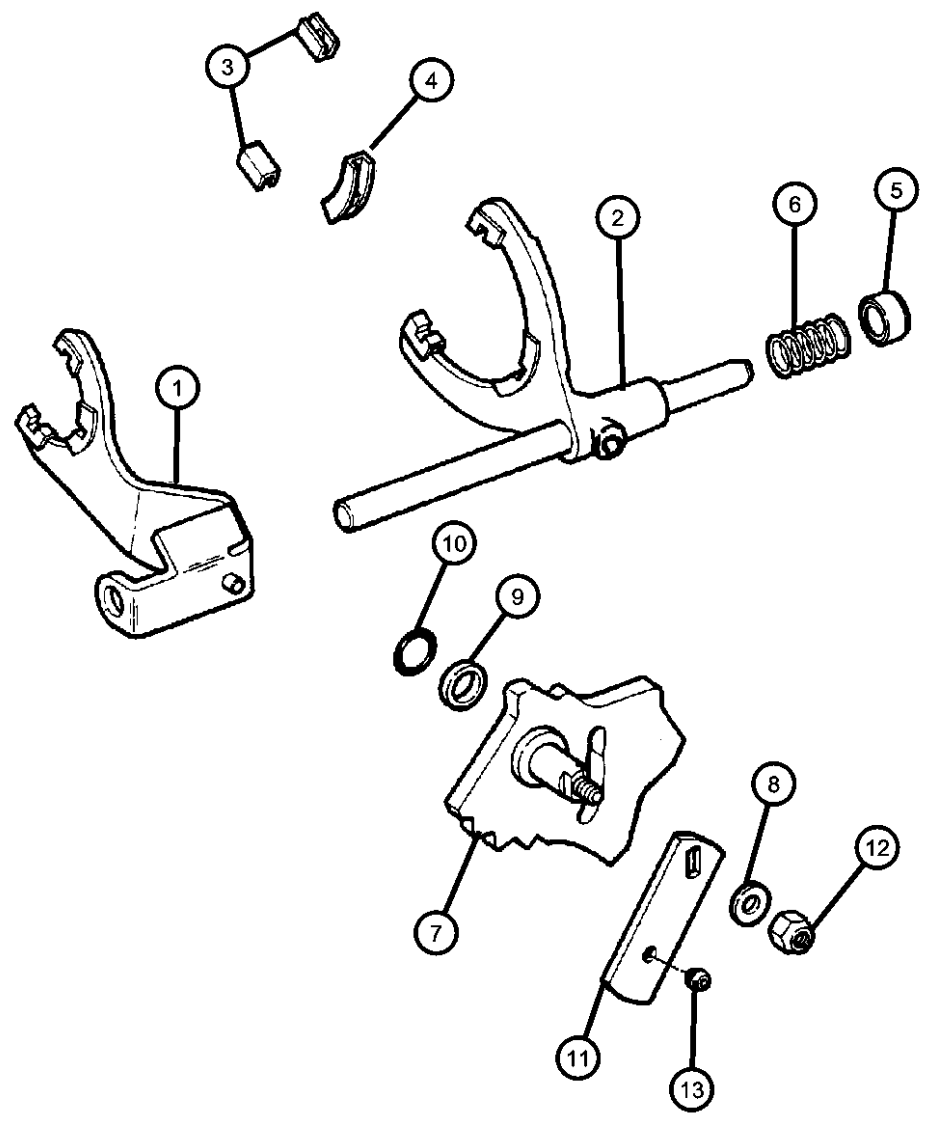

ITEM	PART NUMBER	QTY	LINE	SERIES	BODY	ENGINE	TRANS	TRIM	DESCRIPTION
		1	7, 8				DG0		W/[52105025AD]
		1	7, 8			ET0, EW0	DDX, DEE		W/[52105027AD]
		1	7, 8			EM0	DDP		W/[52105027AD]
		1	7, 8			EM0, ET0, EW0	DG0		W/[52105028AD]
3	04167969	2	7, 8			ET0, EW0	DDX, DEE		PAD, Shift Fork
		2	7, 8			EM0	DDP		
		2	7, 8				DG0		
		2	7, 8			ET0, EW0	DDX, DEE		Heavy Duty
		2	7, 8			EM0	DDP		Heavy Duty
		2	7, 8			EM0, ET0, EW0	DG0		Heavy Duty
4	04746140	1	7, 8			ET0, EW0	DDX, DEE		PAD, Shift Fork
		1	7, 8			EM0	DDP		
		1	7, 8				DG0		
		1	7, 8			ET0, EW0	DDX, DEE		Heavy Duty
		1	7, 8			EM0	DDP		Heavy Duty
		1	7, 8			EM0, ET0, EW0	DG0		Heavy Duty
5	83503515	1	7, 8			ET0, EW0	DDX, DEE		CUP, Shift Fork Spring
		1	7, 8			EM0	DDP		
		1	7, 8				DG0		
		1	7, 8			ET0, EW0	DDX, DEE		Heavy Duty
		1	7, 8			EM0	DDP		Heavy Duty
		1	7, 8			EM0, ET0, EW0	DG0		Heavy Duty
6	00013816	1	7, 8			ET0, EW0	DDX, DEE		SPRING, Mode Fork

RAM PICKUP/CLUB CAB (BE)

SERIES	LINE
L = Ram Truck (All)	3 = HD DODGE 2WD 8 = HD DODGE 4WD 2 = Med. Duty DODGE 2WD 7 = Med. Duty DODGE 4WD

BODY
33 = Quad Cab (138 WB) 34 = Quad Cab (154 WB)

ENGINE
EML = Engine - 5.9L V8 MPI EMM = Engine - "Magnum" 5.9L SMPI V8 ETC = Engine- 5.9L Cummins 24V Diesel ETH = Engine- 5.9L HO Cummins Turbo Diesel EWA = Engine - 8.0L V10 MPI ET0 = All 5.9L Cummins Diesel EM0 = All 5.9L Gas EW0 = All 8.0L

TRANSMISSION
DDC = Transmission - 5-Speed HD Manual DDP = Transmission - 5-Speed Manual DDX = Transmission - 5-Speed HD Manual DEE = Transmission - 6-Speed HD Manual DGP = Transmission - 4-Spd. Automatic,47RE DGT = Transmission - 4-Spd. Automatic,46RE DG0 = All Automatic Transmissions DBB = All Manual Transmissions

AR = use ase required - = Non illustrated part

Forks (DHH)( DHG) Shift on the Fly  
Figure 241-910

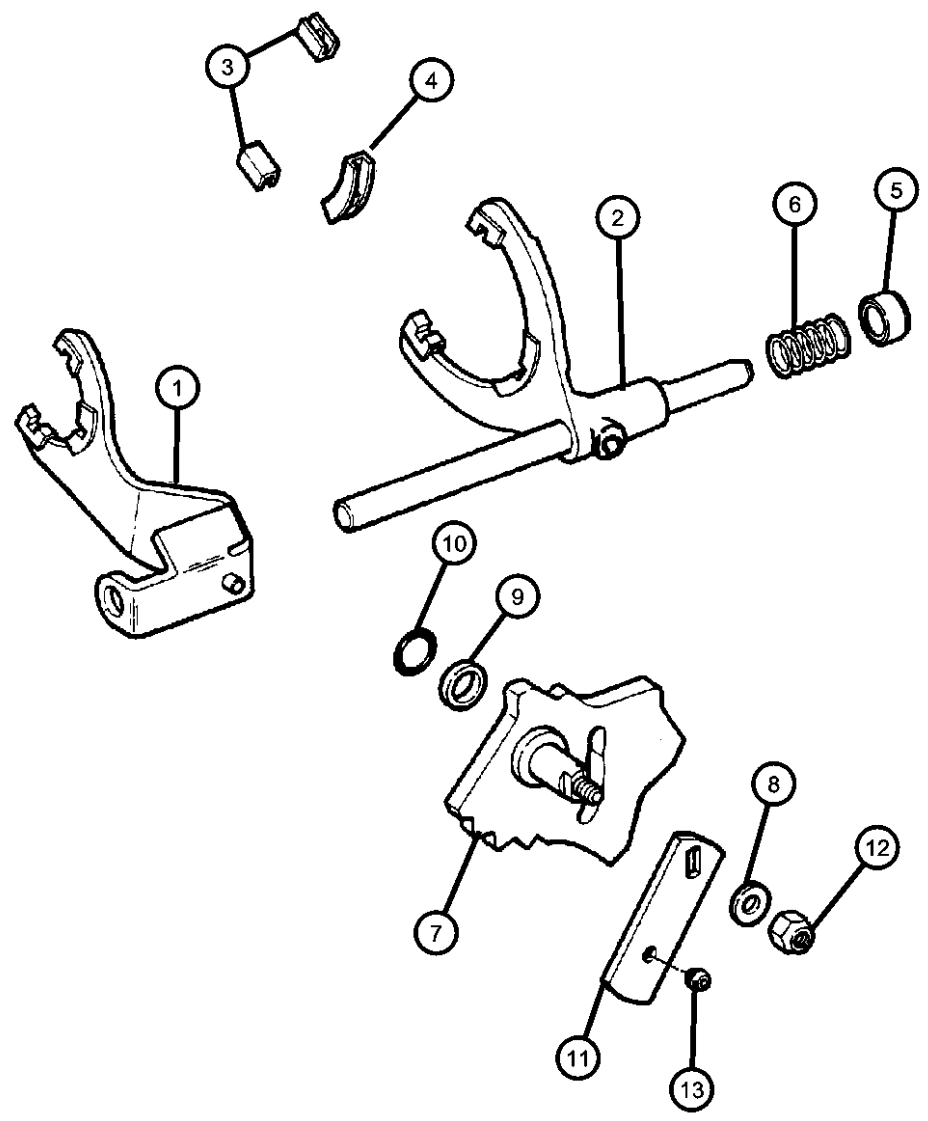

ITEM	PART NUMBER	QTY	LINE	SERIES	BODY	ENGINE	TRANS	TRIM	DESCRIPTION
		1	7, 8			EM0	DDP		
		1	7, 8				DG0		
		1	7, 8			ET0, EW0	DDX, DEE		Heavy Duty
		1	7, 8			EM0	DDP		Heavy Duty
		1	7, 8			EM0, ET0, EW0	DG0		Heavy Duty
7									SECTOR, Transfer Case
	04897962AA	1	7, 8			ET0, EW0	DDX, DEE		
		1	7, 8			EM0	DDP		
		1	7, 8				DG0		
		1	7, 8			ET0, EW0	DDX, DEE		Heavy Duty
		1	7, 8			EM0	DDP		Heavy Duty
		1	7, 8			EM0, ET0, EW0	DG0		Heavy Duty
	05086049AA	1	7, 8			ET0, EW0	DDX, DEE		[52105024AD]
		1	7, 8			EM0	DDP		[52105024AD]
		1	7, 8				DG0		[52105025AD]
		1	7, 8			ET0, EW0	DDX, DEE		[52105027AD]
		1	7, 8			EM0	DDP		[52105027AD]
8		1							WASHER, (NOT SERVICED),
9									SEAL, O-Ring
	04167964	1	7, 8			ET0, EW0	DDX, DEE		
		1	7, 8			EM0	DDP		
		1	7, 8				DG0		
		1	7, 8			ET0, EW0	DDX, DEE		Heavy Duty
		1	7, 8			EM0	DDP		Heavy Duty
		1	7, 8			EM0, ET0, EW0	DG0		Heavy Duty
10									SEAL, O-Ring
	04167963	1	7, 8			ET0, EW0	DDX, DEE		

RAM PICKUP/CLUB CAB (BE)

SERIES	LINE
L = Ram Truck (All)	3 = HD DODGE 2WD 8 = HD DODGE 4WD 2 = Med. Duty DODGE 2WD 7 = Med. Duty DODGE 4WD

BODY
33 = Quad Cab (138 WB) 34 = Quad Cab (154 WB)

ENGINE
EML = Engine - 5.9L V8 MPI EMM = Engine - "Magnum" 5.9L SMPI V8 ETC = Engine- 5.9L Cummins 24V Diesel ETH = Engine- 5.9L HO Cummins Turbo Diesel EWA = Engine - 8.0L V10 MPI ET0 = All 5.9L Cummins Diesel EM0 = All 5.9L Gas EW0 = All 8.0L

TRANSMISSION
DDC = Transmission - 5-Speed HD Manual DDP = Transmission - 5-Speed Manual DDX = Transmission - 5-Speed HD Manual DEE = Transmission - 6-Speed HD Manual DGP = Transmission - 4-Spd. Automatic,47RE DGT = Transmission - 4-Spd. Automatic,46RE DG0 = All Automatic Transmissions DBB = All Manual Transmissions

AR = use ase required - = Non illustrated part

Forks (DHH)( DHG) Shift on the Fly  
Figure 241-910

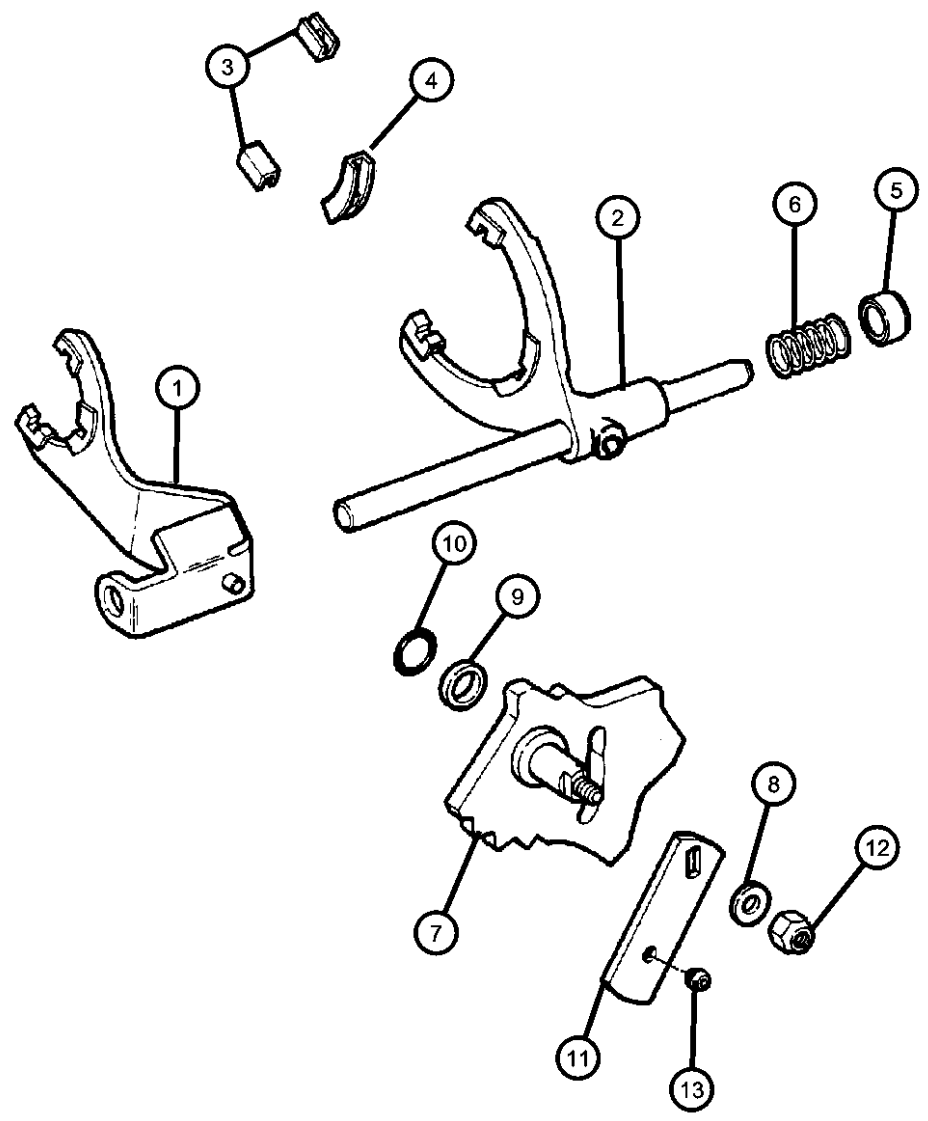

ITEM	PART NUMBER	QTY	LINE	SERIES	BODY	ENGINE	TRANS	TRIM	DESCRIPTION
		1	7, 8			EM0	DDP		
		1	7, 8				DG0		
		1	7, 8			ET0, EW0	DDX, DEE		Heavy Duty
		1	7, 8			EM0	DDP		Heavy Duty
		1	7, 8			EM0, ET0, EW0	DG0		Heavy Duty
11									LEVER, Transfer Case
	04897959AA	1	7, 8			ET0, EW0	DDX, DEE		
		1	7, 8			EM0	DDP		
		1	7, 8				DG0		
		1	7, 8			ET0, EW0	DDX, DEE		Heavy Duty
		1	7, 8			EM0	DDP		Heavy Duty
		1	7, 8			EM0, ET0, EW0	DG0		Heavy Duty
12									NUT
	00152345	1	7, 8			ET0, EW0	DDX, DEE		
		1	7, 8			EM0	DDP		
		1	7, 8				DG0		
		1	7, 8			ET0, EW0	DDX, DEE		Heavy Duty
		1	7, 8			EM0	DDP		Heavy Duty
		1	7, 8			EM0, ET0, EW0	DG0		Heavy Duty
13									GROMMET, Shift Lever
	03467791	1	7, 8			ET0, EW0	DDX, DEE		
		1	7, 8			EM0	DDP		
		1	7, 8				DG0		
		1	7, 8			ET0, EW0	DDX, DEE		Heavy Duty
		1	7, 8			EM0	DDP		Heavy Duty
		1	7, 8			EM0, ET0, EW0	DG0		Heavy Duty

RAM PICKUP/CLUB CAB (BE)

SERIES	LINE
L = Ram Truck (All)	3 = HD DODGE 2WD 8 = HD DODGE 4WD 2 = Med. Duty DODGE 2WD 7 = Med. Duty DODGE 4WD

BODY
33 = Quad Cab (138 WB) 34 = Quad Cab (154 WB)

ENGINE
EML = Engine - 5.9L V8 MPI EMM = Engine - "Magnum" 5.9L SMPI V8 ETC = Engine- 5.9L Cummins 24V Diesel ETH = Engine- 5.9L HO Cummins Turbo Diesel EWA = Engine - 8.0L V10 MPI ET0 = All 5.9L Cummins Diesel EM0 = All 5.9L Gas EW0 = All 8.0L

TRANSMISSION
DDC = Transmission - 5-Speed HD Manual DDP = Transmission - 5-Speed Manual DDX = Transmission - 5-Speed HD Manual DEE = Transmission - 6-Speed HD Manual DGP = Transmission - 4-Spd. Automatic,47RE DGT = Transmission - 4-Spd. Automatic,46RE DG0 = All Automatic Transmissions DBB = All Manual Transmissions

AR = use ase required - = Non illustrated part



**Controls (DHH)( DHG) Shift on the Fly  
Figure 241-1210**

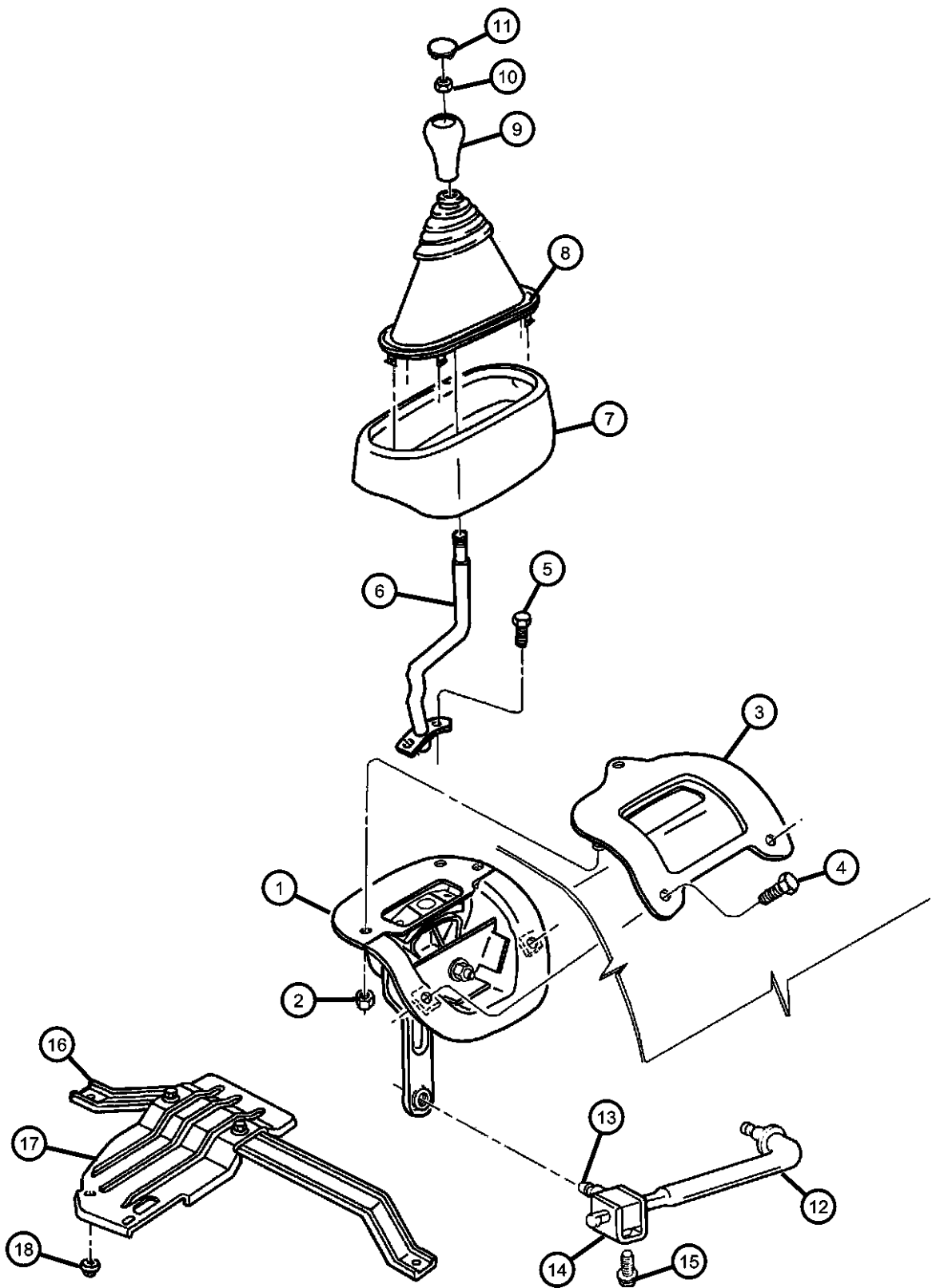

ITEM	PART NUMBER	QTY	LINE	SERIES	BODY	ENGINE	TRANS	TRIM	DESCRIPTION
------	-------------	-----	------	--------	------	--------	-------	------	-------------

NOTES: Sales Codes  
 [DDP] = 5 Speed Manual Transmission  
 [DDX] = 5 Speed Heavy Duty Manual Transmission  
 [DEE] = 6 Speed Heavy Duty Manual Transmission  
 [DG0] = All Automatic Transmissions  
 [EM0] = All 5.9L 8 Cylinder Gas Engines  
 [ET0] = All 5.9L Turbo Diesels  
 [EW0] = All 8.0L Gas Engines

1	52105214AF	1	7, 8						SHIFTER, Transfer Case
2	06101467	2	7, 8						NUT, Hex Flange, M8x1.25
3									RING
	04338909	1	7, 8			ET0, EW0	DDX, DEE		
		1	7, 8			EM0	DDP		
		1	7, 8				DG0		
		1	7, 8			ET0, EW0	DDX, DEE		Heavy Duty
		1	7, 8			EM0	DDP		Heavy Duty
		1	7, 8			EM0, ET0, EW0	DG0		Heavy Duty
4	06502064	2	7, 8						SCREW, Tapping, M6x1x20
5	06502064	2							BOLT, Hex Head, (NOT SERVICED)
6									LEVER, Transfer Case
	04897959AA	1	7, 8			ET0, EW0	DDX, DEE		
		1	7, 8			EM0	DDP		
		1	7, 8				DG0		
		1	7, 8			ET0, EW0	DDX, DEE		Heavy Duty
		1	7, 8			EM0	DDP		Heavy Duty
		1	7, 8			EM0, ET0, EW0	DG0		Heavy Duty
7									BEZEL, Transfer Case
	5FB39LAZAB	1	7, 8				DG0		[Agate]
	5FB39RC8AB	1	7, 8				DG0		[Dark Mist Gray]
	5FB39VK9AB	1	7, 8				DG0		[Dark Tan]

**RAM PICKUP/CLUB CAB (BE)**

SERIES	LINE
L = Ram Truck (All)	3 = HD DODGE 2WD 8 = HD DODGE 4WD 2 = Med. Duty DODGE 2WD 7 = Med. Duty DODGE 4WD

BODY
33 = Quad Cab (138 WB) 34 = Quad Cab (154 WB)

ENGINE
EML = Engine - 5.9L V8 MPI EMM = Engine - "Magnum" 5.9L SMPI V8 ETC = Engine- 5.9L Cummins 24V Diesel ETH = Engine- 5.9L HO Cummins Turbo Diesel EWA = Engine - 8.0L V10 MPI ET0 = All 5.9L Cummins Diesel EM0 = All 5.9L Gas EW0 = All 8.0L

TRANSMISSION
DDC = Transmission - 5-Speed HD Manual DDP = Transmission - 5-Speed Manual DDX = Transmission - 5-Speed HD Manual DEE = Transmission - 6-Speed HD Manual DGP = Transmission - 4-Spd. Automatic,47RE DGT = Transmission - 4-Spd. Automatic,46RE DG0 = All Automatic Transmissions DBB = All Manual Transmissions

AR = use ase required - = Non illustrated part

**Controls (DHH)( DHG) Shift on the Fly  
Figure 241-1210**

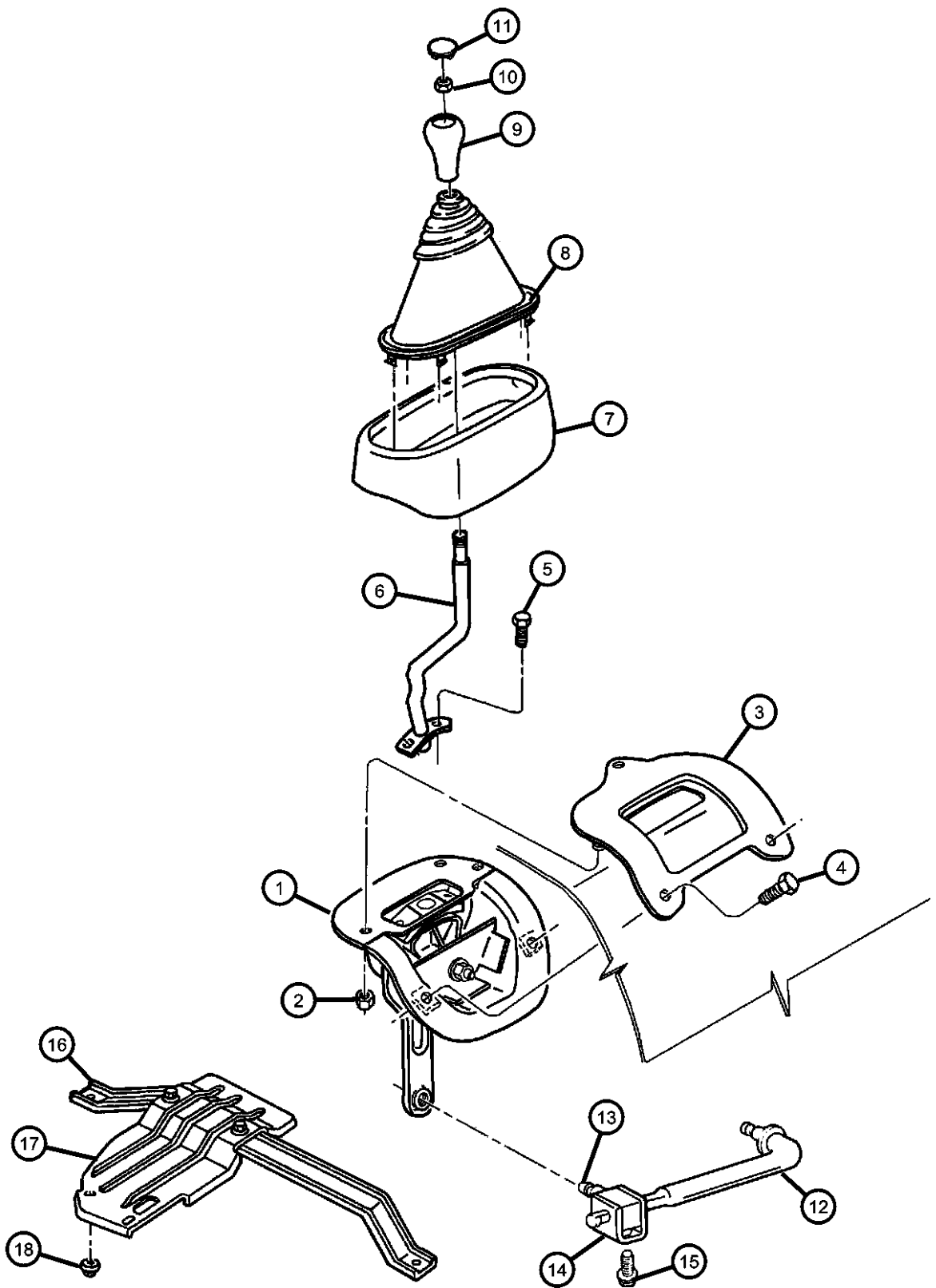

ITEM	PART NUMBER	QTY	LINE	SERIES	BODY	ENGINE	TRANS	TRIM	DESCRIPTION
8	52105059AB	1	7, 8						BOOT, Gearshift
9	52104174	1	7, 8						KNOB, Gearshift
10	06502556	1	7, 8						NUT, Hex, M10-1.5
11	52105001	1	7, 8						INSERT, Gearshift Knob
12									ROD, Gear Shift Control, Transfer Case
	52105006	1	7, 8				DG0		
		1	7, 8				DDP, DDX		
	52105213	1	7, 8				DEE		
13									SWIVEL, Gearshift Control Rod
	03467790	1	7, 8				DG0		
		1	7, 8				DDP, DDX		
14									CLAMP, Shift Rod
	04377309	1	7, 8				DG0		
		1	7, 8				DDP, DDX		
15	00181086	1							BOLT, Hex Head, .312-18x.75
16	52020357AA	1	7, 8						CROSSMEMBER, Skid Plate
17	52058674AD	1	7, 8						SKID PLATE, Front
18	06101340	2	7, 8						U-NUT, M10-1.50

**RAM PICKUP/CLUB CAB (BE)**

<b>SERIES</b>	<b>LINE</b>
L = Ram Truck (All)	3 = HD DODGE 2WD 8 = HD DODGE 4WD 2 = Med. Duty DODGE 2WD 7 = Med. Duty DODGE 4WD

<b>BODY</b>
33 = Quad Cab (138 WB) 34 = Quad Cab (154 WB)

<b>ENGINE</b>
EML = Engine - 5.9L V8 MPI EMM = Engine - "Magnum" 5.9L SMPI V8 ETC = Engine- 5.9L Cummins 24V Diesel ETH = Engine- 5.9L HO Cummins Turbo Diesel EWA = Engine - 8.0L V10 MPI ET0 = All 5.9L Cummins Diesel EM0 = All 5.9L Gas EW0 = All 8.0L

<b>TRANSMISSION</b>
DDC = Transmission - 5-Speed HD Manual DDP = Transmission - 5-Speed Manual DDX = Transmission - 5-Speed HD Manual DEE = Transmission - 6-Speed HD Manual DGP = Transmission - 4-Spd. Automatic,47RE DGT = Transmission - 4-Spd. Automatic,46RE DG0 = All Automatic Transmissions DBB = All Manual Transmissions

AR = use ase required - = Non illustrated part

# Group - 22

## Wheels, Covers and Jacks

### Group - 22 Wheels, Covers and Jacks

Illustration Title

Group-Fig. No.

#### Wheels and Hardware

Wheels And Hardware .....Fig. 22 - 130

#### Wheel Covers and Center Caps

Caps And Covers, Wheel.....Fig. 22 - 230

#### Jack Stowage

Jack And Stowage .....Fig. 22 - 340

#### Spare Tire Stowage

Wheel, Spare Underslung Mounting.....Fig. 22 - 430

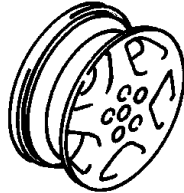
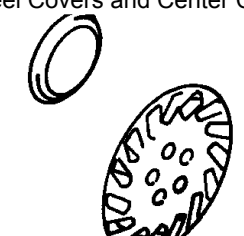
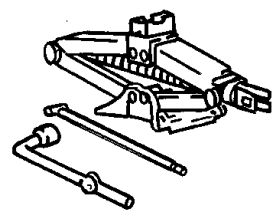
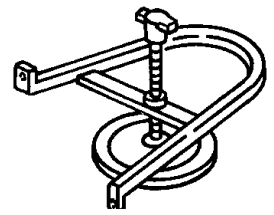
<p><b>022-100</b> Wheels and Hardware</p> 	<p><b>022-200</b> Wheel Covers and Center Caps</p> 	<p><b>022-300</b> Jack Stowage</p> 	<p><b>022-400</b> Spare Tire Stowage</p> 
---	--	---	--

**Wheels And Hardware**  
**Figure 22-130**

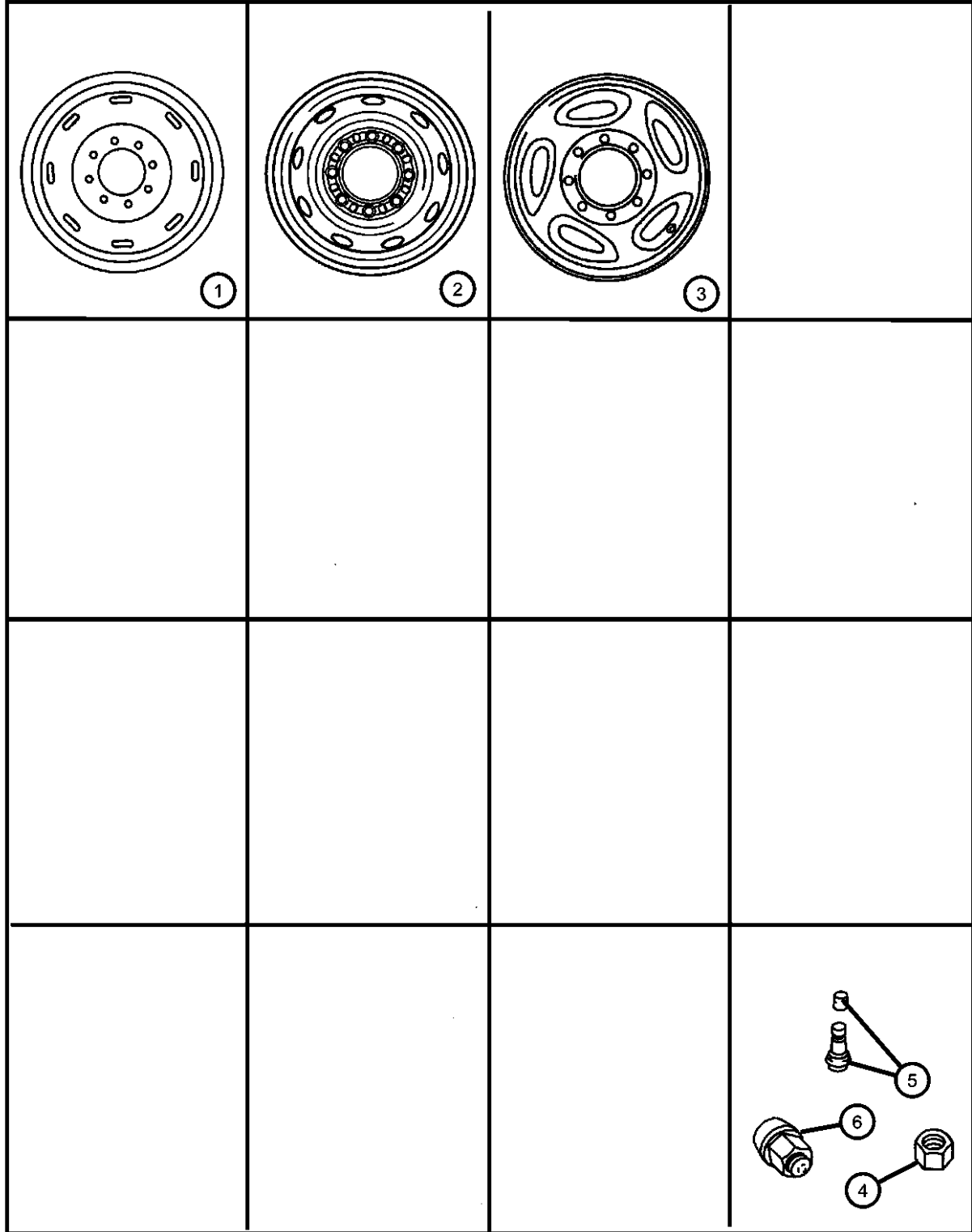

ITEM	PART NUMBER	QTY	LINE	SERIES	BODY	ENGINE	TRANS	TRIM	DESCRIPTION
1	52113156AA	6	3, 8		34				WHEEL, Steel, WDW, 16x6, Argent
2	5GE66S4AAA	4	2, 7						WHEEL, Steel, WDV, 16x7.5, Argent
3	52106367AA	4	2, 7						WHEEL, Aluminum, WDZ, 16x8, Forged Aluminum
4	06034726	32	3, 8		34				NUT, Hex Flange, .56-18, with WDW wheel
5	02530153	2	3, 8		34				STEM, Wheel Valve
	52057949AB	1							
6	06034727	32	2, 7						NUT, Hex, .516-18

**RAM PICKUP/CLUB CAB (BE)**

SERIES	LINE
L = Ram Truck (All)	3 = HD DODGE 2WD 8 = HD DODGE 4WD 2 = Med. Duty DODGE 2WD 7 = Med. Duty DODGE 4WD

BODY
33 = Quad Cab (138 WB) 34 = Quad Cab (154 WB)

ENGINE
EML = Engine - 5.9L V8 MPI EMM = Engine - "Magnum" 5.9L SMPI V8 ETC = Engine- 5.9L Cummins 24V Diesel ETH = Engine- 5.9L HO Cummins Turbo Diesel EWA = Engine - 8.0L V10 MPI ETO = All 5.9L Cummins Diesel EMO = All 5.9L Gas EWO = All 8.0L

TRANSMISSION
DDC = Transmission - 5-Speed HD Manual DDP = Transmission - 5-Speed Manual DDX = Transmission - 5-Speed HD Manual DEE = Transmission - 6-Speed HD Manual DGP = Transmission - 4-Spd. Automatic,47RE DGT = Transmission - 4-Spd. Automatic,46RE DGO = All Automatic Transmissions DBB = All Manual Transmissions

AR = use ase required - = Non illustrated part

**Caps And Covers, Wheel  
Figure 22-230**

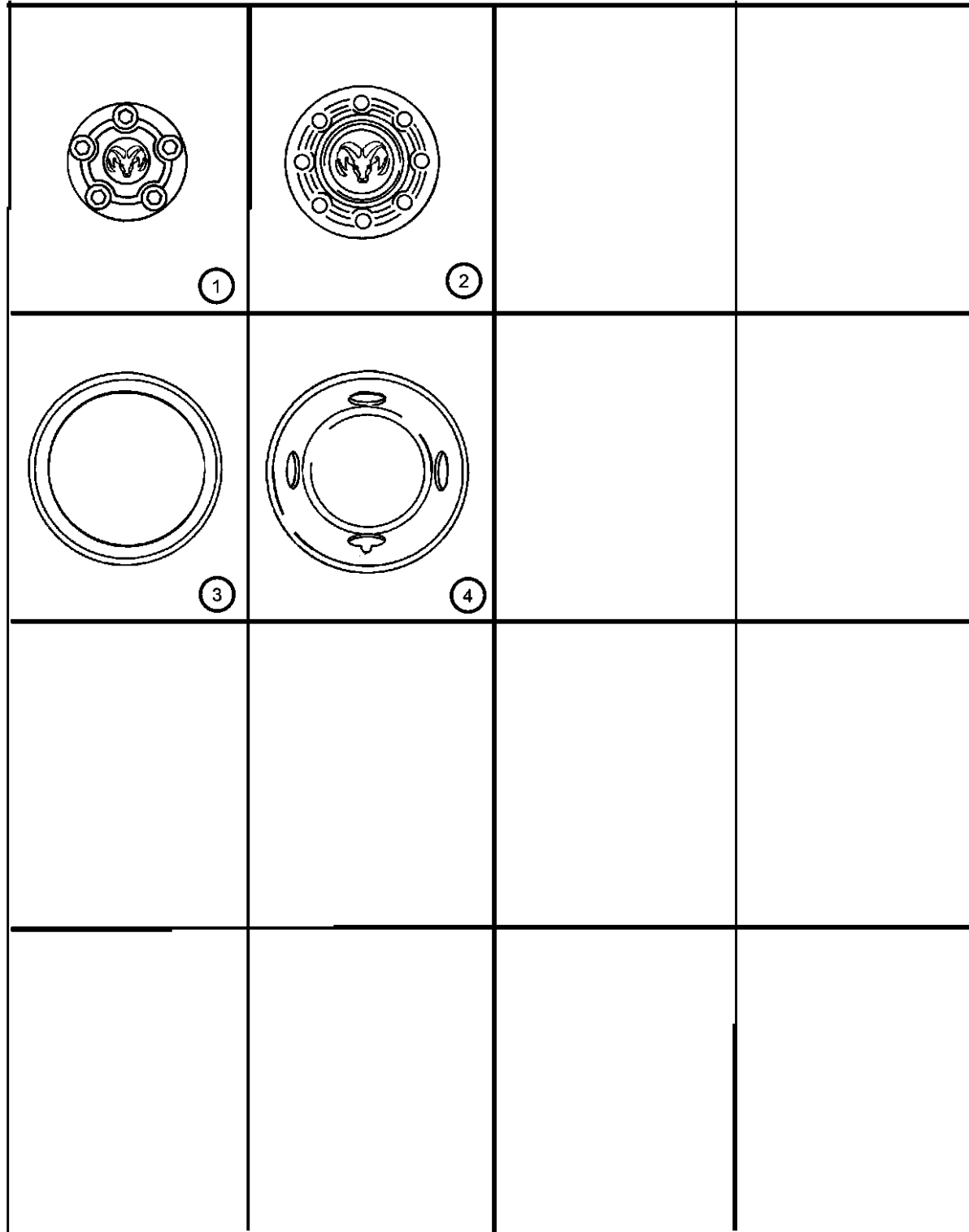

ITEM	PART NUMBER	QTY	LINE	SERIES	BODY	ENGINE	TRANS	TRIM	DESCRIPTION
1	52039098AB	4	2, 7						CAP, Wheel Center, [WMJ+WDZ]
2	52106283AB	4	2, 7						CAP, Wheel Center, Chrome, [WMJ+WDV]
3	52058200	4	2, 7						RING, Wheel Trim, 16", [WMC]
4									COVER, Wheel, 16", with Dual Wheels
	52106448AB	2	3, 8		34				Front
	52106449AA	2	3, 8		34				Rear
-5									CAP, Wheel Center, Chrome, with Dual Wheels
	52106863AC	2	3, 8		34				[WDW], Front
	52106866AC	2	3, 8		34				[WDW], Rear

**RAM PICKUP/CLUB CAB (BE)**

SERIES      LINE  
 L = Ram Truck (All)      3 = HD DODGE 2WD  
    8 = HD DODGE 4WD  
    2 = Med. Duty DODGE 2WD  
    7 = Med. Duty DODGE 4WD

BODY  
 33 = Quad Cab (138 WB)  
 34 = Quad Cab (154 WB)

ENGINE  
 EML = Engine - 5.9L V8 MPI  
 EMM = Engine - "Magnum" 5.9L SMPI V8  
 ETC = Engine- 5.9L Cummins 24V Diesel  
 ETH = Engine- 5.9L HO Cummins Turbo Diesel  
 EWA = Engine - 8.0L V10 MPI  
 ET0 = All 5.9L Cummins Diesel  
 EM0 = All 5.9L Gas  
 EW0 = All 8.0L

TRANSMISSION  
 DDC = Transmission - 5-Speed HD Manual  
 DDP = Transmission - 5-Speed Manual  
 DDX = Transmission - 5-Speed HD Manual  
 DEE = Transmission - 6-Speed HD Manual  
 DGP = Transmission - 4-Spd. Automatic,47RE  
 DGT = Transmission - 4-Spd. Automatic,46RE  
 DG0 = All Automatic Transmissions  
 DBB = All Manual Transmissions

AR = use ase required    - = Non illustrated part

Jack And Stowage  
Figure 22-340

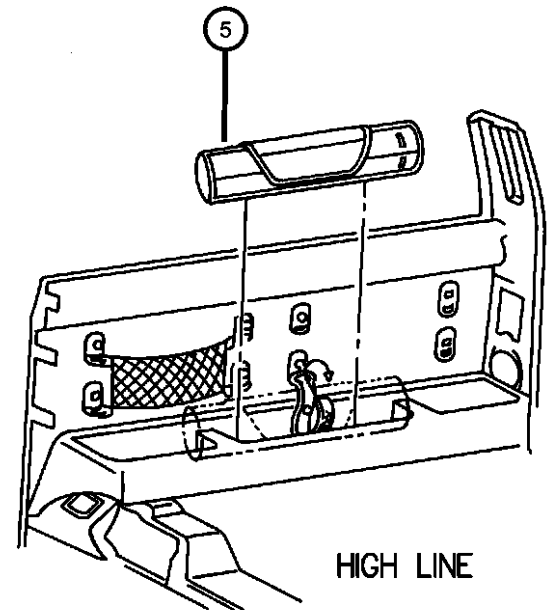
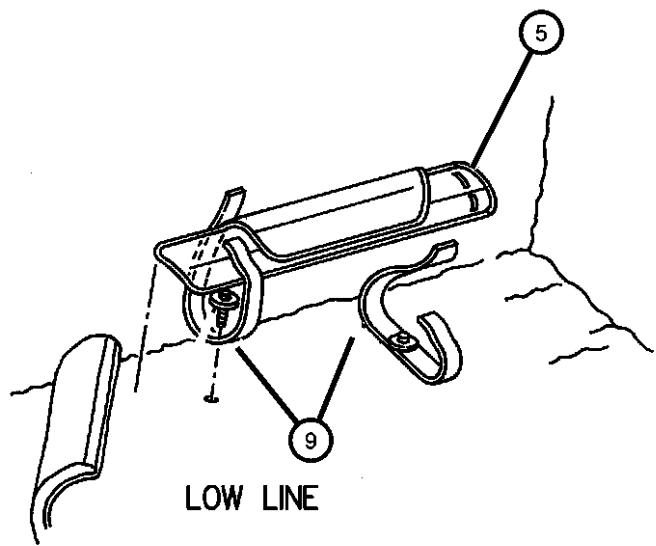
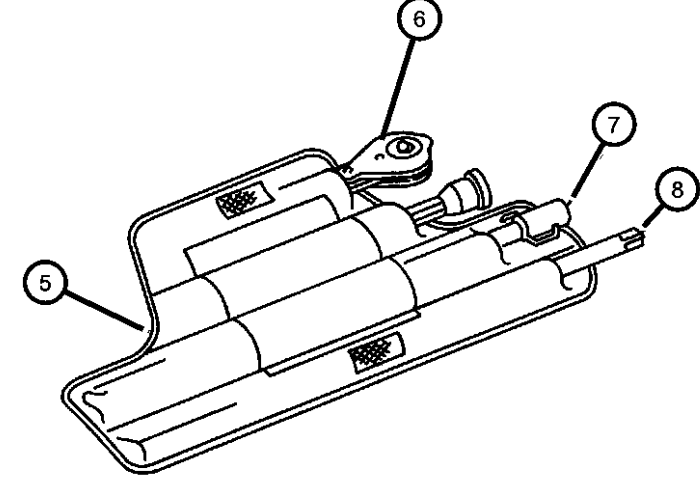
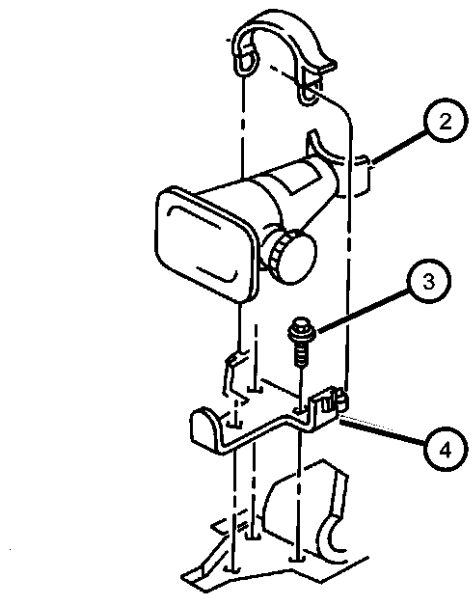

ITEM	PART NUMBER	QTY	LINE	SERIES	BODY	ENGINE	TRANS	TRIM	DESCRIPTION
-1									STRAP, Jack Storage
	52038253	1	2, 7						
	52038254	1	3, 8		34				
2									JACK, Screw Type
	52038317AD	1	2, 7						
	52038318AD	1	3, 8		34				
3	52038318AD	1							SCREW AND WASHER, .25-20x.75, (NOT SERVICED)
4									BRACKET, Jack
	52038376	2							Tool Storage
	55275327AB	1							Jack Storage
5									BAG, Jack Tool Storage
	52020344AA	1	2, 7						
		1	3, 8		34				
6									TOOL, Wrench
	52020339AA	1	2, 7						
	52020343AA	1	3, 8		34				Adapter
7									DRIVER, Jack Handle
	52020330AC	1	2, 7						
		1	3, 8		34				
8									EXTENSION, Jack Handle
	52020337AA	1	2, 7						
		1	3, 8		34				
9	52038377	2							STRAP, Jack Tool Storage

RAM PICKUP/CLUB CAB (BE)

SERIES	LINE
L = Ram Truck (All)	3 = HD DODGE 2WD 8 = HD DODGE 4WD 2 = Med. Duty DODGE 2WD 7 = Med. Duty DODGE 4WD

BODY
33 = Quad Cab (138 WB) 34 = Quad Cab (154 WB)

ENGINE
EML = Engine - 5.9L V8 MPI EMM = Engine - "Magnum" 5.9L SMPI V8 ETC = Engine- 5.9L Cummins 24V Diesel ETH = Engine- 5.9L HO Cummins Turbo Diesel EWA = Engine - 8.0L V10 MPI Diesel ETO = All 5.9L Cummins Diesel EMO = All 5.9L Gas EW0 = All 8.0L

TRANSMISSION
DDC = Transmission - 5-Speed HD Manual DDP = Transmission - 5-Speed Manual DDX = Transmission - 5-Speed HD Manual DEE = Transmission - 6-Speed HD Manual DGP = Transmission - 4-Spd. Automatic,47RE DGT = Transmission - 4-Spd. Automatic,46RE DGO = All Automatic Transmissions DBB = All Manual Transmissions

AR = use ase required - = Non illustrated part

**Wheel, Spare Underslung Mounting  
Figure 22-430**

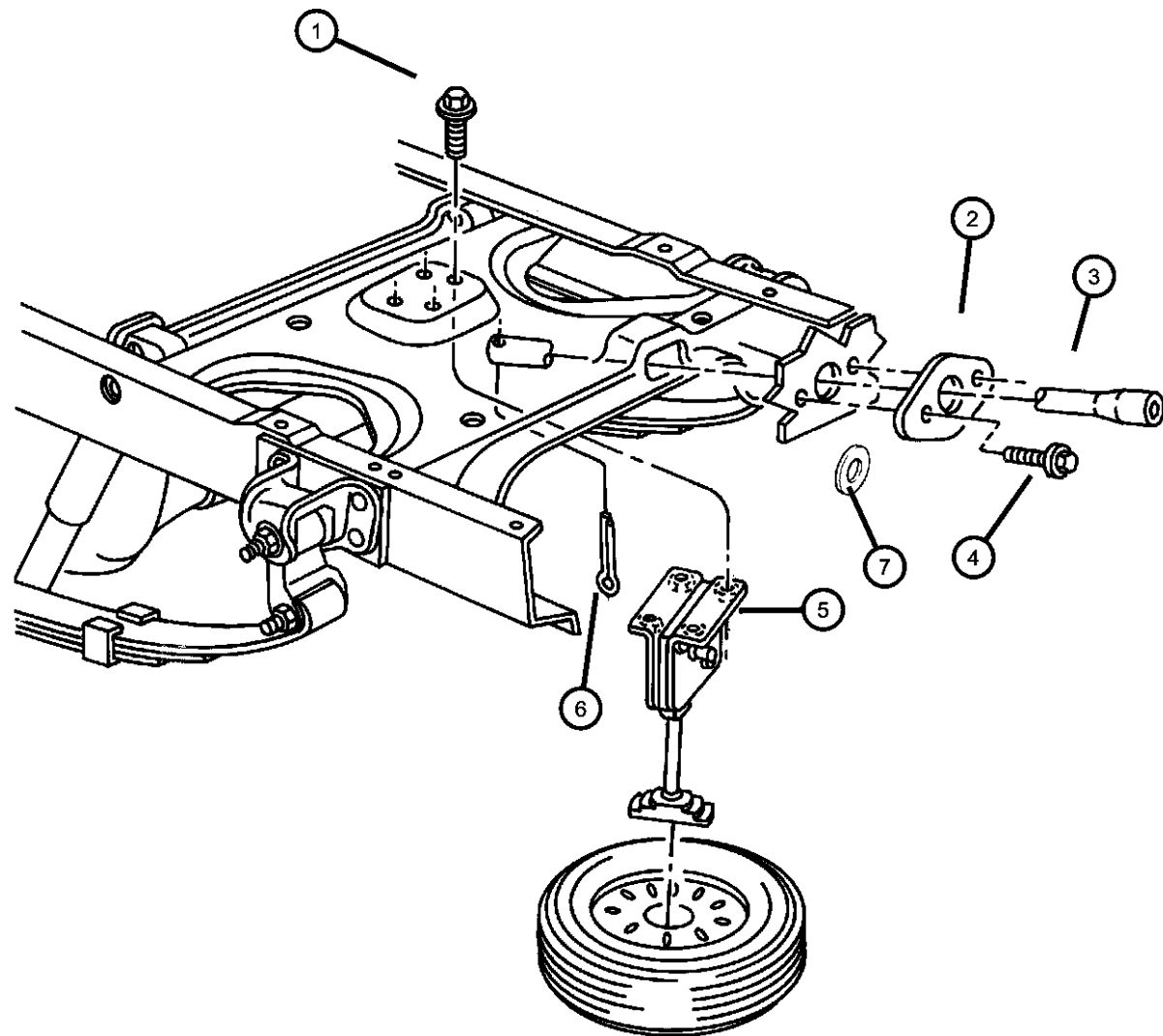

ITEM	PART NUMBER	QTY	LINE	SERIES	BODY	ENGINE	TRANS	TRIM	DESCRIPTION
1	06101452	4							SCREW AND WASHER, Hex Head, M8x1.25x20
2									GROMMET, Spare Tire Winch Tube
	52019948	1							w/Tire Carrier Winch
	52058402	1							w/o Tire Carrier Winch
3									TUBE, Winch Actuator
	52019996AB	1			34				
	52019997AB	1	2, 7		33				
4	52019997AB	1							SCREW, Pan Head, .164-18x.50, (NOT SERVICED)
5	52058707	1							WINCH, Spare Tire Carrier
6	52058707	1							PIN, Cotter, (NOT SERVICED)
7									GROMMET, Spare Tire Winch Tube
	52019948	1							w/Tire Carrier Winch
	52058402	1							w/o Tire Carrier Winch

**RAM PICKUP/CLUB CAB (BE)**

SERIES	LINE
L = Ram Truck (All)	3 = HD DODGE 2WD 8 = HD DODGE 4WD 2 = Med. Duty DODGE 2WD 7 = Med. Duty DODGE 4WD

BODY
33 = Quad Cab (138 WB) 34 = Quad Cab (154 WB)

ENGINE
EML = Engine - 5.9L V8 MPI EMM = Engine - "Magnum" 5.9L SMPI V8 ETC = Engine- 5.9L Cummins 24V Diesel ETH = Engine- 5.9L HO Cummins Turbo Diesel EWA = Engine - 8.0L V10 MPI Diesel ETO = All 5.9L Cummins Diesel EMO = All 5.9L Gas EWO = All 8.0L

TRANSMISSION
DDC = Transmission - 5-Speed HD Manual DDP = Transmission - 5-Speed Manual DDX = Transmission - 5-Speed HD Manual DEE = Transmission - 6-Speed HD Manual DGP = Transmission - 4-Spd. Automatic,47RE DGT = Transmission - 4-Spd. Automatic,46RE DGO = All Automatic Transmissions DBB = All Manual Transmissions

AR = use ase required - = Non illustrated part

# Group - 23D

## Wiper/Lock Cylinder and Keys

## Group - 23D Wiper/Lock Cylinder and Keys

Group-Fig. No.

Illustration Title

### Lock Cylinders and Keys

Lock Cylinders and Components ..... Fig. 23D - 110

### Windshield Wiper and Washer Systems

Windshield Wiper and Washer ..... Fig. 23D - 230

**23D-100**

Lock Cylinders and Keys

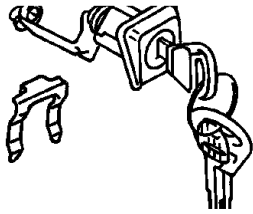

**23D-200**

Windshield Wiper and Washer Systems

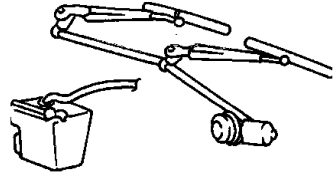



**Lock Cylinders and Components**  
**Figure 23D-110**

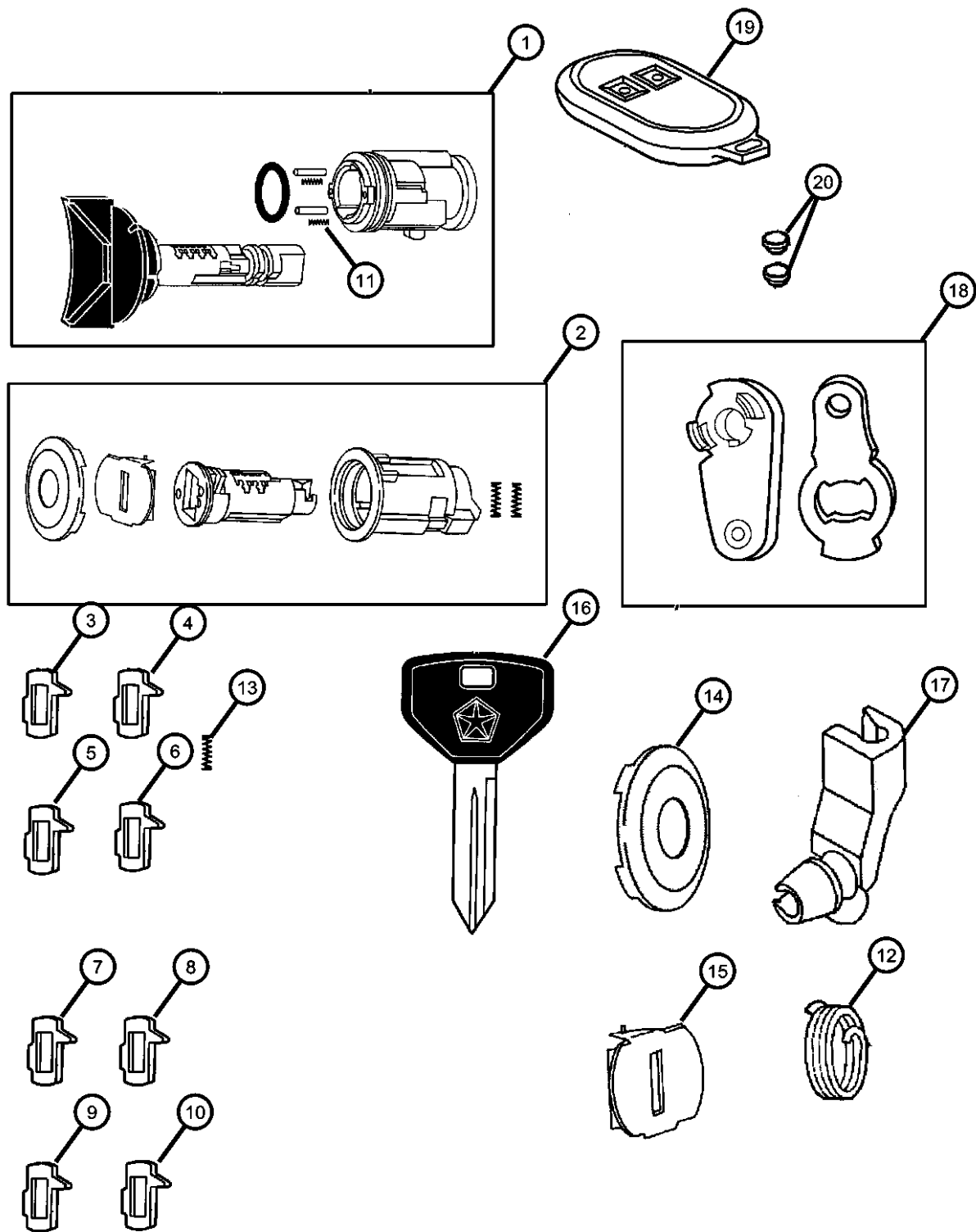

ITEM	PART NUMBER	QTY	LINE	SERIES	BODY	ENGINE	TRANS	TRIM	DESCRIPTION
1	05003845AA	1							CYLINDER, Ignition Lock
2	04778125	1							LOCK CYLINDER, Door (Bright)/Liftgate
3	04778117	1							TUMBLER, Door and Deck Number 1, Wide
4	04778118	1							TUMBLER, Door and Deck Number 2, Wide
5	04778119	1							TUMBLER, Door and Deck Number 3, Wide
6	04778120	1							TUMBLER, Door and Deck Number 4, Wide
7	05010879AA	1							TUMBLER, Ignition Number 1, Sidebar
8	05010880AA	1							TUMBLER, Ignition Number 2, Sidebar
9	05010881AA	1							TUMBLER, Ignition Number 3, Sidebar
10	05010882AA	1							TUMBLER, Ignition Number 4, Sidebar
11	05010883AB	1							SPRING, Ignition Tumbler, Sidebar
12	04378793	1							SPRING, Cylinder Return
13	04778121	1							SPRING, Door and Deck Tumbler
14	04778149	1							CAP, Door Lock Cylinder, Bright
15	04778150	1							SHUTTER, Door, Deck and Liftgate, Bright
16	05018701AB	1							KEY, Master
17	06026125	1							CLIP, Retainer
18	55075824	1							LEVER, Door Lock Cylinder
19	56045497AC	2							TRANSMITTER, Keyless Entry
20	83504802	2							BATTERY, Transmitter

**RAM PICKUP/CLUB CAB (BE)**

SERIES	LINE
L = Ram Truck (All)	3 = HD DODGE 2WD 8 = HD DODGE 4WD 2 = Med. Duty DODGE 2WD 7 = Med. Duty DODGE 4WD

BODY
33 = Quad Cab (138 WB) 34 = Quad Cab (154 WB)

ENGINE	TRANSMISSION
EML = Engine - 5.9L V8 MPI	DDC = Transmission - 5-Speed HD Manual
EMM = Engine - "Magnum" 5.9L SMPI V8	DDP = Transmission - 5-Speed Manual
ETC = Engine- 5.9L Cummins 24V Diesel	DDX = Transmission - 5-Speed HD Manual
ETH = Engine- 5.9L HO Cummins Turbo Diesel	DEE = Transmission - 6-Speed HD Manual
EWA = Engine - 8.0L V10 MPI Diesel	DGP = Transmission - 4-Spd. Automatic,47RE
ETO = All 5.9L Cummins Diesel	DGT = Transmission - 4-Spd. Automatic,46RE
EMO = All 5.9L Gas	DGO = All Automatic Transmissions
EW0 = All 8.0L	DBB = All Manual Transmissions

AR = use ase required - = Non illustrated part

**Windshield Wiper and Washer  
Figure 23D-230**

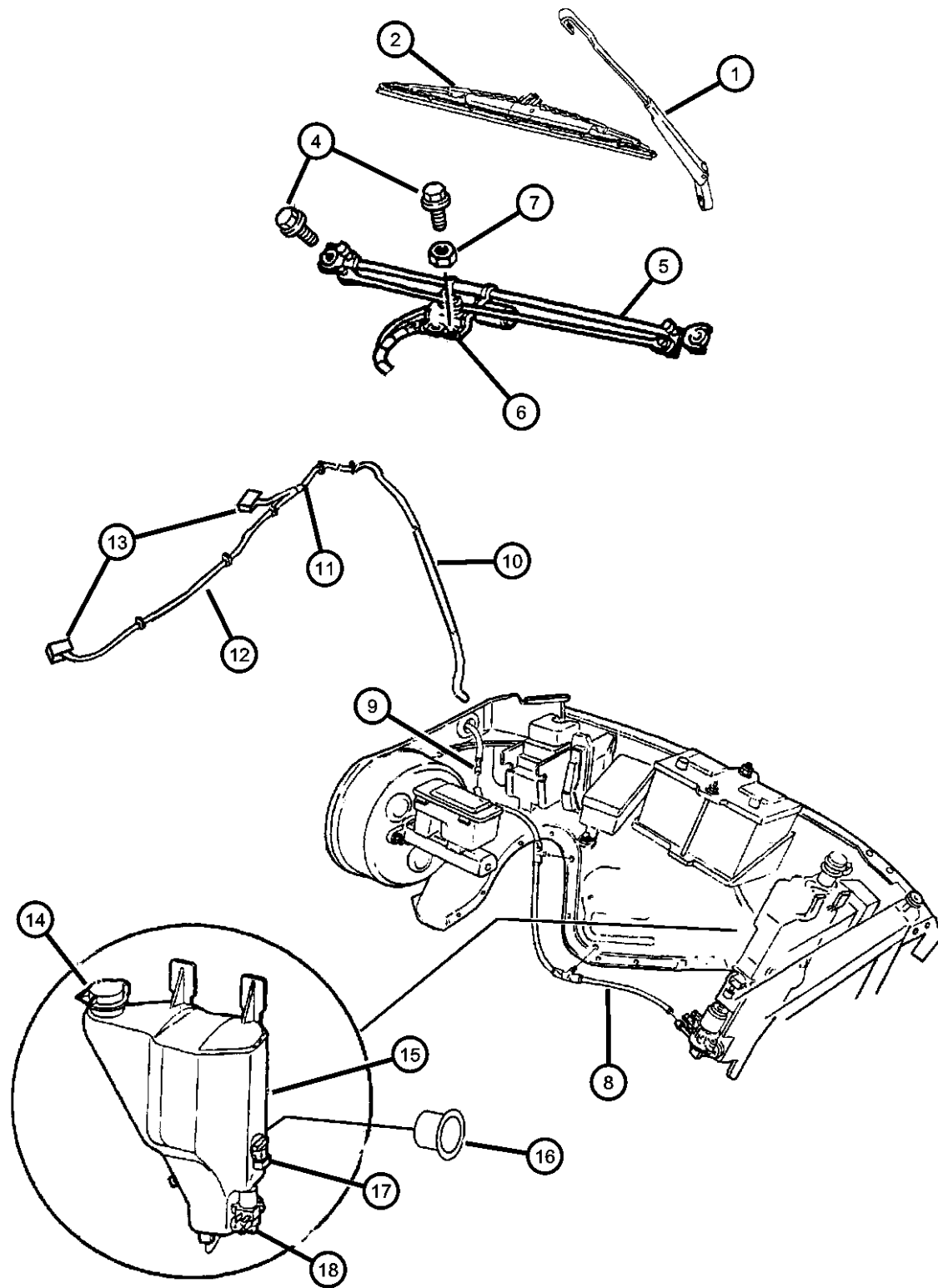

ITEM	PART NUMBER	QTY	LINE	SERIES	BODY	ENGINE	TRANS	TRIM	DESCRIPTION
1	55154582AC	2							ARM, Wiper
2	55076910AA	2							BLADE, Wiper, w/Refill
	WBFLAT03AA								Mopar Alternative Flat Blade Set
	WBW00020AD								Mopar Alternative Winter Wiper Blades
	WB000020AE								Mopar V-Line Alternative Part
	WB-BLU020AA								Mopar Alternative Color Wiper Blade (Blue)
	WBRED020AA								Mopar Alternative Color Wiper Blade (Red)
	WBYEL020AA								Mopar Alternative Color Wiper Blade (Yellow)
	WB-WHI020AA								Mopar Alternative Color Wiper Blade (White)
	WB-CAR020AA								Mopar Alternative Color Wiper Blade (Carbon Fiber)
-3	04897022AA	2							REFILL, Wiper Blade
	WB00000BAA								Mopar V-Line Alternative Part
4	06100568	1							BOLT AND WASHER, Implement Attaching
5	55076549AH	1							MODULE, Wiper
6	55076549AH	1							MOTOR, Wiper, Serviced w/Wiper Module Assembly, (NOT SERVICED)
									NUT, (NOT SERVICED)
7	55076549AH	1							HOSE, Windshield Washer
8	55077279AA	1							CHECK VALVE, Washer, 3/16
9	04334799	1							HOSE, Windshield Washer
10	55154703	1							CONNECTOR, Washer Hose, Y, 3/16
11	J3236813	1							HOSE, Windshield Washer
12	55154781	1							NOZZLE, Washer, Windshield
13	56005414	2							CAP, Washer Reservoir
14	04756656	1							RESERVOIR, Washer
15	05066540AA	1							

**RAM PICKUP/CLUB CAB (BE)**

SERIES	LINE
L = Ram Truck (All)	3 = HD DODGE 2WD 8 = HD DODGE 4WD 2 = Med. Duty DODGE 2WD 7 = Med. Duty DODGE 4WD

BODY
33 = Quad Cab (138 WB) 34 = Quad Cab (154 WB)

ENGINE
EML = Engine - 5.9L V8 MPI EMM = Engine - "Magnum" 5.9L SMPI V8 ETC = Engine- 5.9L Cummins 24V Diesel ETH = Engine- 5.9L HO Cummins Turbo Diesel EWA = Engine - 8.0L V10 MPI ETO = All 5.9L Cummins Diesel EMO = All 5.9L Gas EWO = All 8.0L

TRANSMISSION
DDC = Transmission - 5-Speed HD Manual DDP = Transmission - 5-Speed Manual DDX = Transmission - 5-Speed HD Manual DEE = Transmission - 6-Speed HD Manual DGP = Transmission - 4-Spd. Automatic,47RE DGT = Transmission - 4-Spd. Automatic,46RE DGO = All Automatic Transmissions DBB = All Manual Transmissions

AR = use ase required - = Non illustrated part

**Windshield Wiper and Washer  
Figure 23D-230**

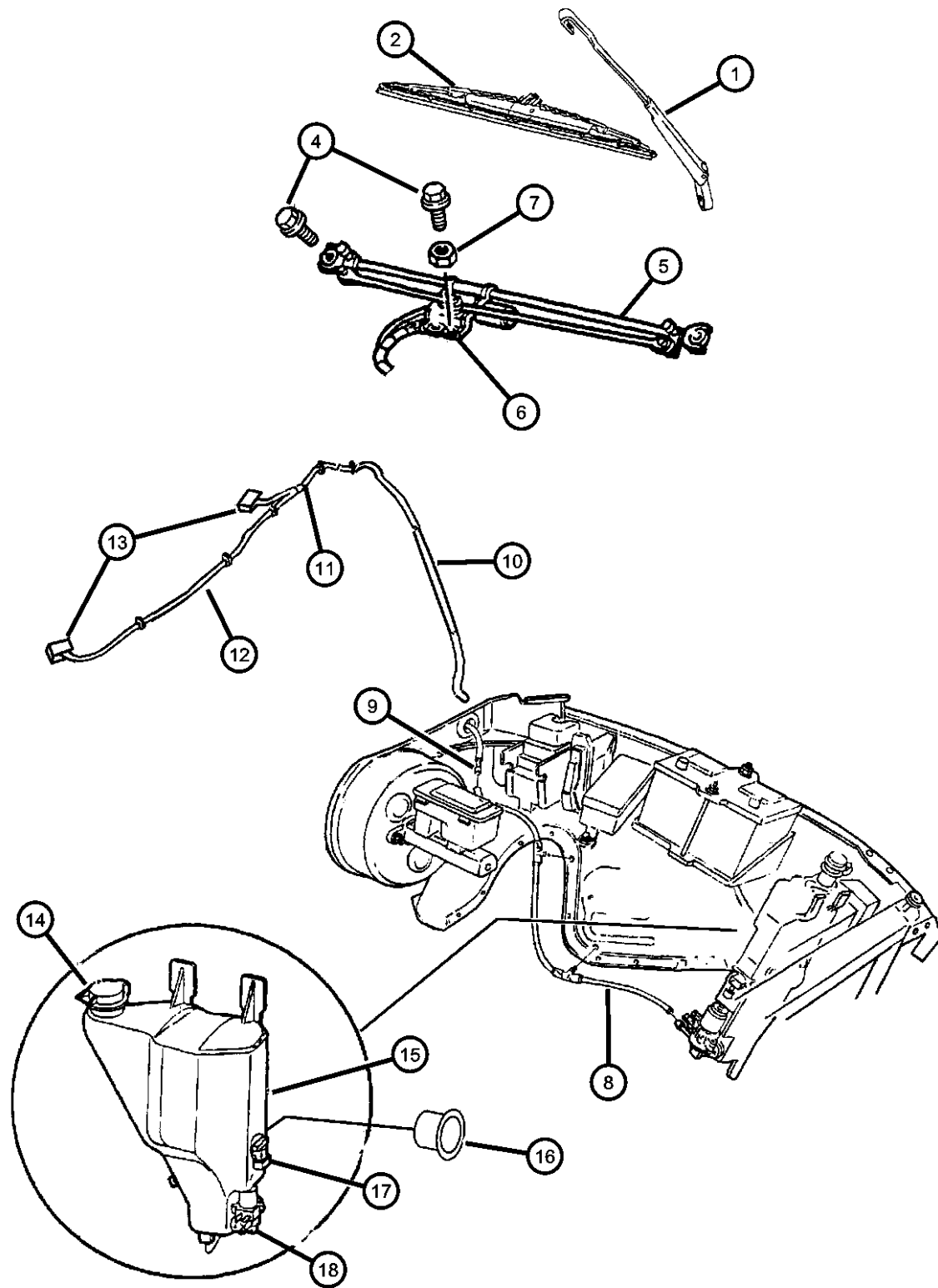

ITEM	PART NUMBER	QTY	LINE	SERIES	BODY	ENGINE	TRANS	TRIM	DESCRIPTION
16	04334568	2							GROMMET, Washer Reservoir
17	55155039	1							SENSOR, Washer Fluid Level
18	55154758	1							PUMP, Washer, Windshield

**RAM PICKUP/CLUB CAB (BE)**

SERIES	LINE
L = Ram Truck (All)	3 = HD DODGE 2WD 8 = HD DODGE 4WD 2 = Med. Duty DODGE 2WD 7 = Med. Duty DODGE 4WD

BODY
33 = Quad Cab (138 WB) 34 = Quad Cab (154 WB)

ENGINE
EML = Engine - 5.9L V8 MPI EMM = Engine - "Magnum" 5.9L SMPI V8 ETC = Engine- 5.9L Cummins 24V Diesel ETH = Engine- 5.9L HO Cummins Turbo Diesel EWA = Engine - 8.0L V10 MPI ETO = All 5.9L Cummins Diesel EMO = All 5.9L Gas EWO = All 8.0L

TRANSMISSION
DDC = Transmission - 5-Speed HD Manual DDP = Transmission - 5-Speed Manual DDX = Transmission - 5-Speed HD Manual DEE = Transmission - 6-Speed HD Manual DGP = Transmission - 4-Spd. Automatic,47RE DGT = Transmission - 4-Spd. Automatic,46RE DGO = All Automatic Transmissions DBB = All Manual Transmissions

AR = use ase required - = Non illustrated part

# Group - 24

## Air Conditioning & Heater

### Group - 24 Air Conditioning & Heater

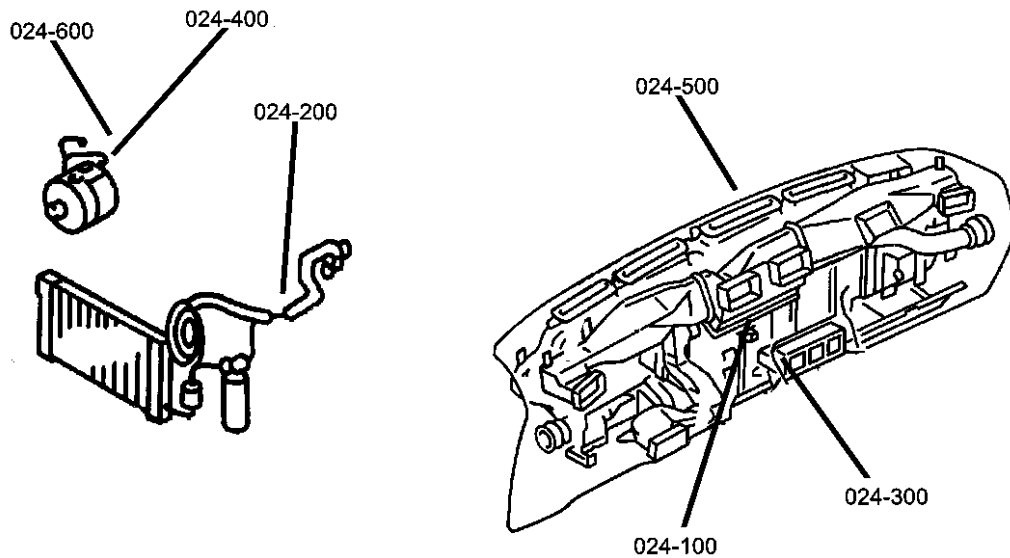

Illustration Title

Group-Fig. No.

#### Air Conditioner and Heater Units

Air Conditioner And Heater Unit ..... Fig. 24 - 160

#### Air Conditioner and Heater Plumbing

Plumbing Air Conditioning ..... Fig. 24 - 220  
 Plumbing, Heater 5.9L Gas Engine ..... Fig. 24 - 260  
 Plumbing, Heater 8.0L Engine ..... Fig. 24 - 265  
 Plumbing, Heater Diesel Engine ..... Fig. 24 - 267  
 Plumbing, Cabin Heater Diesel Engine ..... Fig. 24 - 269  
 Plumbing, Air Conditioning Diesel Engine ..... Fig. 24 - 280

#### Air Conditioner and Heater Controls

Control, Heater ..... Fig. 24 - 310  
 Control, Air Conditioning ..... Fig. 24 - 350

#### Air Conditioning Compressor

Compressor ..... Fig. 24 - 410  
 Compressor, Air Conditioning Diesel Engine ..... Fig. 24 - 440

#### Air Conditioning Compressor Mounting

Mounting, Compressor 5.9L Gas Engine ..... Fig. 24 - 520  
 Mounting, Air Conditioning Compressor 8.0L Engine ..... Fig. 24 - 525  
 Mounting, Compressor Diesel Engine ..... Fig. 24 - 530

#### Air Ducts and Outlets

Air Ducts ..... Fig. 24 - 630

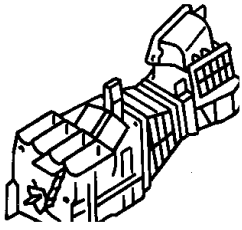
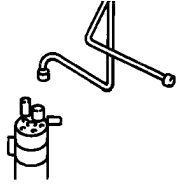
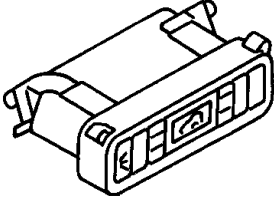
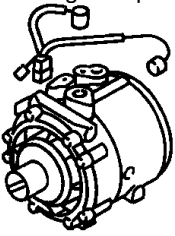
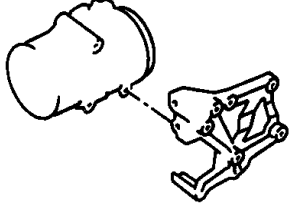
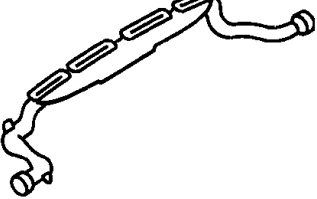
<p><b>024-100</b> Air Conditioner and Heater Units</p> 	<p><b>024-200</b> Air Conditioner and Heater Plumbing</p> 	<p><b>024-300</b> Air Conditioner and Heater Controls</p> 	<p><b>024-400</b> Air Conditioning Compressor</p> 
<p><b>024-500</b> Air Conditioning Compressor Mounting</p> 	<p><b>024-600</b> Air Ducts and Outlets</p> 		

**Air Conditioner And Heater Unit**  
**Figure 24-160**

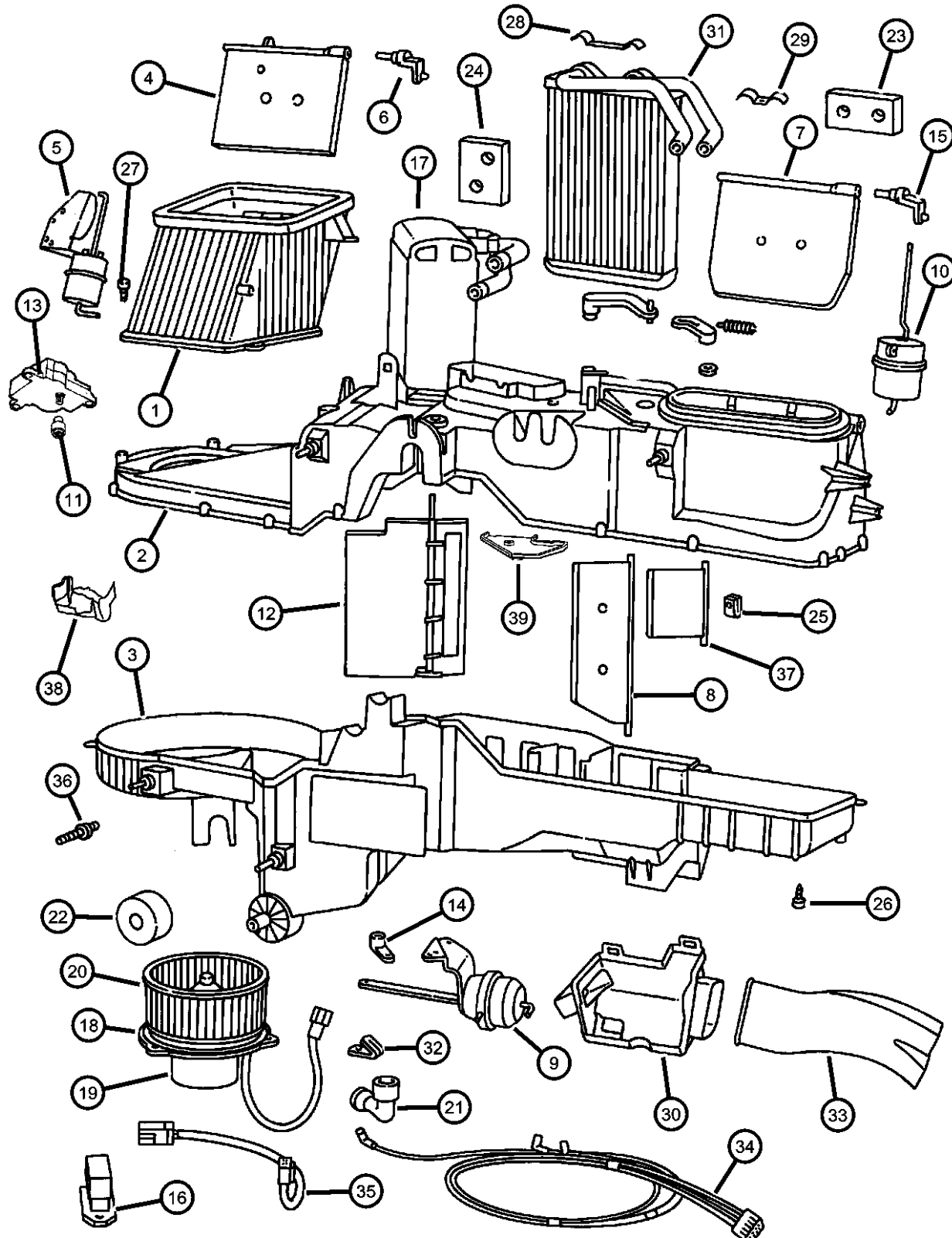

ITEM	PART NUMBER	QTY	LINE	SERIES	BODY	ENGINE	TRANS	TRIM	DESCRIPTION
1	04886383AA	1							HOUSING, Air Recirculating
2	05012919AB	1							CASE, Heater And A/C Unit
3	05012920AB	1							CASE, Heater And A/C Unit
4	04720026	1							DOOR, Fresh Air
5	04886070AB	1							ACTUATOR, Fresh Air Door
6	04720029	1							CLIP, Fresh Air Door
7	04720023	1							DOOR, Vent
8	04778420	1							DOOR, Floor Defroster Duct
9	04882286	1							ACTUATOR, Heater Door
10	04720279AB	1							ACTUATOR, Heater
11	05012923AB	1							COUPLING, Servo
12	05012922AA	1							DOOR, A/C Temperature
13	05012924AA	1							SERVO, A/C Temperature Door
14	04720347	1							LEVER, A/C Floor Door Duct
15	04720348	1							LEVER, A/C Vent Defrost Door
16	04720278	1							RESISTOR, Blower Motor
17	05012534AA	1							EVAPORATOR PACKAGE, Air Conditioning
	V9900009								Mopar V-Line Alternative Part
	V9900006								Mopar V-Line Alternative Part
18	04720039	1							SEAL, Blower Motor
19	05015866AA	1							MOTOR, Blower with Wheel
20	04720009	1							BLOWER
21	05210066	1							TUBE, A/C Motor Cooling
22	04720037	1							SEAL, Evaporator Drain
23	04720033	1							SEAL, Heater Tubes
24	04720034	1							SEAL, Evaporator Tubes
25	04720034	1							U-NUT, Implement Mounting, (NOT SERVICED)
26	04720533	20							SCREW, Heater Housing

**RAM PICKUP/CLUB CAB (BE)**

<b>SERIES</b>	<b>LINE</b>	<b>BODY</b>	<b>ENGINE</b>	<b>TRANSMISSION</b>
L = Ram Truck (All)	3 = HD DODGE 2WD 8 = HD DODGE 4WD 2 = Med. Duty DODGE 2WD 7 = Med. Duty DODGE 4WD	33 = Quad Cab (138 WB) 34 = Quad Cab (154 WB)	EML = Engine - 5.9L V8 MPI EMM = Engine - "Magnum" 5.9L SMPI V8 ETC = Engine- 5.9L Cummins 24V Diesel ETH = Engine- 5.9L HO Cummins Turbo Diesel EWA = Engine - 8.0L V10 MPI ETO = All 5.9L Cummins Diesel EMO = All 5.9L Gas EWO = All 8.0L	DDC = Transmission - 5-Speed HD Manual DDP = Transmission - 5-Speed Manual DDX = Transmission - 5-Speed HD Manual DEE = Transmission - 6-Speed HD Manual DGP = Transmission - 4-Spd. Automatic,47RE DGT = Transmission - 4-Spd. Automatic,46RE DGO = All Automatic Transmissions DBB = All Manual Transmissions

AR = use ase required - = Non illustrated part

**Air Conditioner And Heater Unit**  
**Figure 24-160**

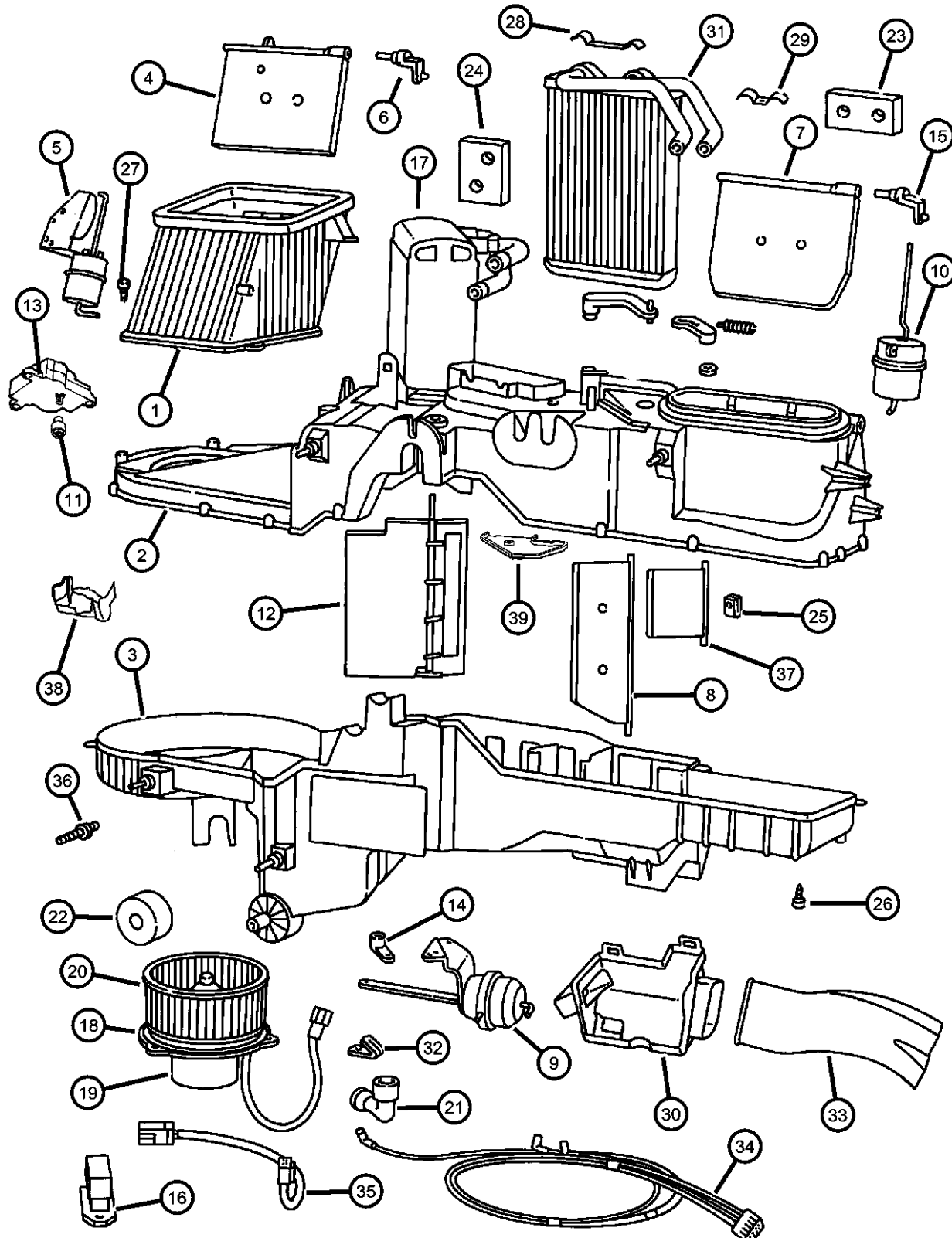

ITEM	PART NUMBER	QTY	LINE	SERIES	BODY	ENGINE	TRANS	TRIM	DESCRIPTION
27	04720534	12							SCREW, Pan Head
28	04720555	1							CLAMP, Heater Core
29	04720028	1							CLIP, Heater Core
30	05011724AA	1							COVER, A/C and Heater
31	04720008	1							CORE, Heater
32	04720031	1							RETAINER, Wiring Harness
33	05011713AA	1							DUCT, A/C And Heater
34	04746208AB	1							HARNESS, A/C And Heater Vacuum
35	05012921AB	1							WIRING, Resistor Block Jumper
36	04720032	4							STUD, A/C Heater Housing
37	04778421	1							DOOR, Floor Defroster Duct
38	04778415	1							INSULATOR, Air Conditioning
39	04746884	1							BAFFLE, Air Inlet, without Air Conditioning
-40	55056421AA	1				ET0			HARNESS, Vacuum
-41	55055705AB	1				EM0, EW0			HARNESS ASSEMBLY, Vacuum
-42	05013495AB	1							COVER, Blower Motor

**RAM PICKUP/CLUB CAB (BE)**

SERIES	LINE
L = Ram Truck (All)	3 = HD DODGE 2WD 8 = HD DODGE 4WD 2 = Med. Duty DODGE 2WD 7 = Med. Duty DODGE 4WD

BODY
33 = Quad Cab (138 WB) 34 = Quad Cab (154 WB)

ENGINE	TRANSMISSION
EML = Engine - 5.9L V8 MPI	DDC = Transmission - 5-Speed HD Manual
EMM = Engine - "Magnum" 5.9L SMPI V8	DDP = Transmission - 5-Speed Manual
ETC = Engine- 5.9L Cummins 24V Diesel	DDX = Transmission - 5-Speed HD Manual
ETH = Engine- 5.9L HO Cummins Turbo Diesel	DEE = Transmission - 6-Speed HD Manual
EWA = Engine - 8.0L V10 MPI	DGP = Transmission - 4-Spd. Automatic,47RE
ET0 = All 5.9L Cummins Diesel	DGT = Transmission - 4-Spd. Automatic,46RE
EM0 = All 5.9L Gas	DG0 = All Automatic Transmissions
EW0 = All 8.0L	DBB = All Manual Transmissions

AR = use ase required - = Non illustrated part

**Plumbing Air Conditioning  
Figure 24-220**

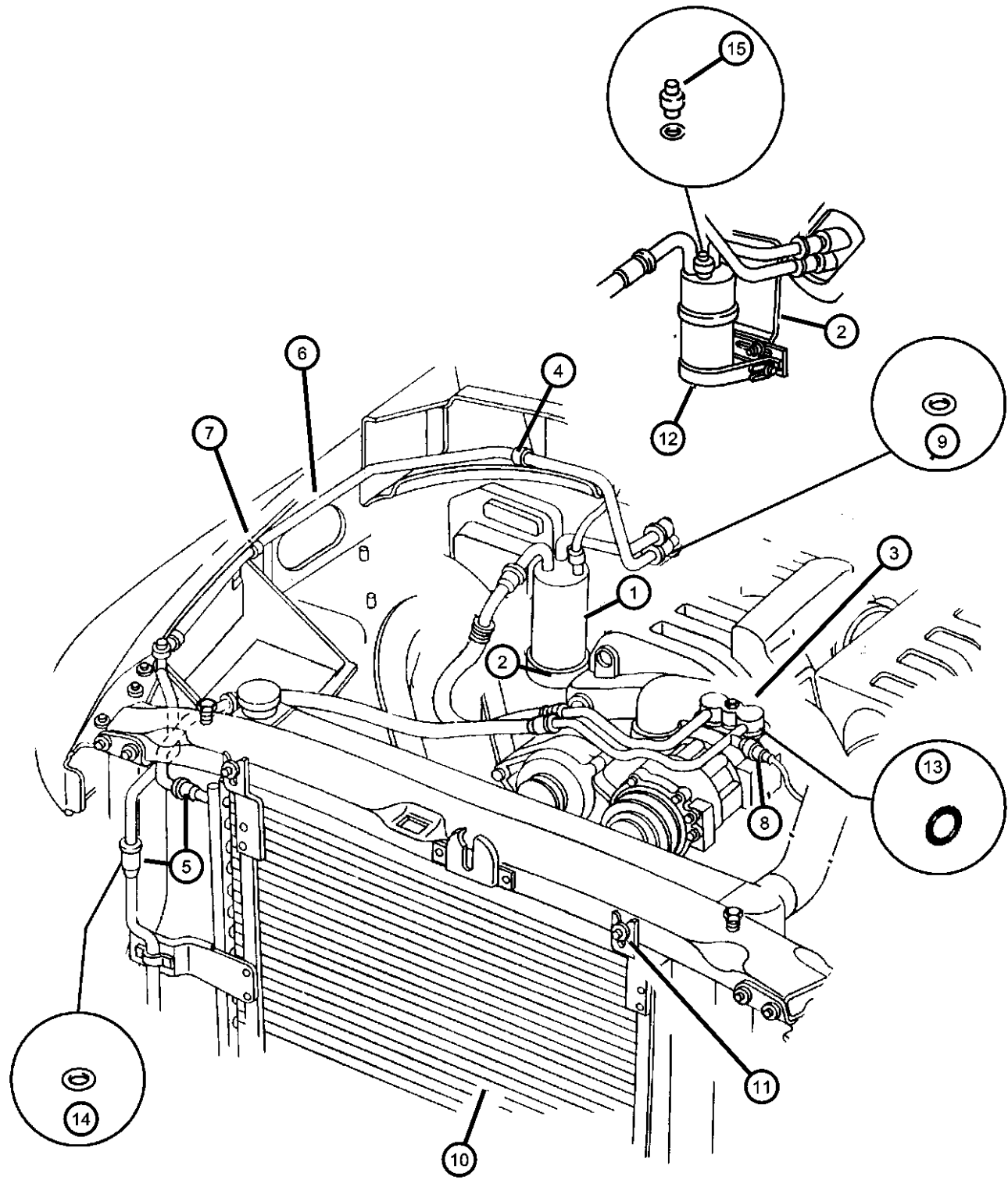

ITEM	PART NUMBER	QTY	LINE	SERIES	BODY	ENGINE	TRANS	TRIM	DESCRIPTION
Sales Code EML,EMM,EM0 = 5.9L Gas Engine									
Sales Code EWA,EW0 = 8.0L Gas Engine									
Sales Code ETC,ET0 = 5.9L Diesel Engine									
Sales Code ELF,EL0 = 5.2L Gas Engine									
1	55055838AE	1							ACCUMULATOR, Suction and Discharge Line
2	55035607	1							BRACKET, Accumulator
3									LINE, A/C Suction & Discharge
	55055830AA	1				EM0			
	55055832AA	1				EW0			
4	05010432AA	1				EM0			BRACKET, A/C Line
5	04596152	2				EM0, EW0			CLIP, A/C Quick Disconnect
6	55055835AB	1				EM0, EW0			LINE, A/C Liquid
7	55036022	1	7, 8						CLIP, A/C Liquid Line
8									SWITCH, A/C High Pressure Cut Off
	04897617AA	1				EM0			
		1				EW0			
9	05015805AA	1				EM0, EW0			O RING, High Pressure
10	55055824AB	1				EM0, EW0			CONDENSER, Air Conditioning
11	55055824AB	1							SCREW, (NOT SERVICED)
12	55036206AD	1							BAND, Accumulator Retaining
13									O RING, A/C Suction Line
	04761737AC	2				EM0			
		2				EW0			
14	04728705	1							O RING, Low Pressure Cutout Switch
15	05018449AA	1							SWITCH, A/C Cycling
-16	55056130AA	1							LABEL, Air Conditioning System

**RAM PICKUP/CLUB CAB (BE)**

SERIES	LINE	BODY	ENGINE	TRANSMISSION
L = Ram Truck (All)	3 = HD DODGE 2WD 8 = HD DODGE 4WD 2 = Med. Duty DODGE 2WD 7 = Med. Duty DODGE 4WD	33 = Quad Cab (138 WB) 34 = Quad Cab (154 WB)	EML = Engine - 5.9L V8 MPI EMM = Engine - "Magnum" 5.9L SMPI V8 ETC = Engine- 5.9L Cummins 24V Diesel ETH = Engine- 5.9L HO Cummins Turbo Diesel EWA = Engine - 8.0L V10 MPI ET0 = All 5.9L Cummins Diesel EM0 = All 5.9L Gas EW0 = All 8.0L	DDC = Transmission - 5-Speed HD Manual DDP = Transmission - 5-Speed Manual DDX = Transmission - 5-Speed HD Manual DEE = Transmission - 6-Speed HD Manual DGP = Transmission - 4-Spd. Automatic,47RE DGT = Transmission - 4-Spd. Automatic,46RE DGO = All Automatic Transmissions DBB = All Manual Transmissions

AR = use ase required - = Non illustrated part

**Plumbing, Heater 5.9L Gas Engine  
Figure 24-260**

ITEM	PART NUMBER	QTY	LINE	SERIES	BODY	ENGINE	TRANS	TRIM	DESCRIPTION
------	-------------	-----	------	--------	------	--------	-------	------	-------------

Note: Sales Code EH0 = 3.9L Gas Engine  
 Note: Sales Code ELF = Magnum 5.2L SMPI V8 Engine  
 Note: Sales Code EL0 = 5.2L Gas Engine  
 Note: Sales Code EM0 = 5.9L Gas Engine

1	04741932AB	1				EM0			HOSE, 5/8" I.D. 50 Foot Roll
2	55036503AD	1				EM0			HOSE, Heater
3	55036413AB	1				EM0			HOSE, Heater
4	06502017	1				EM0			CLAMP, Heater Hose
5	55036160	1				EM0			TUBE, Water Pump Inlet
6	04740906	1				EM0			O RING, Tube Assy, Heater Return
-7	55056105AA	1				EM0			CLIP, Heater Hose

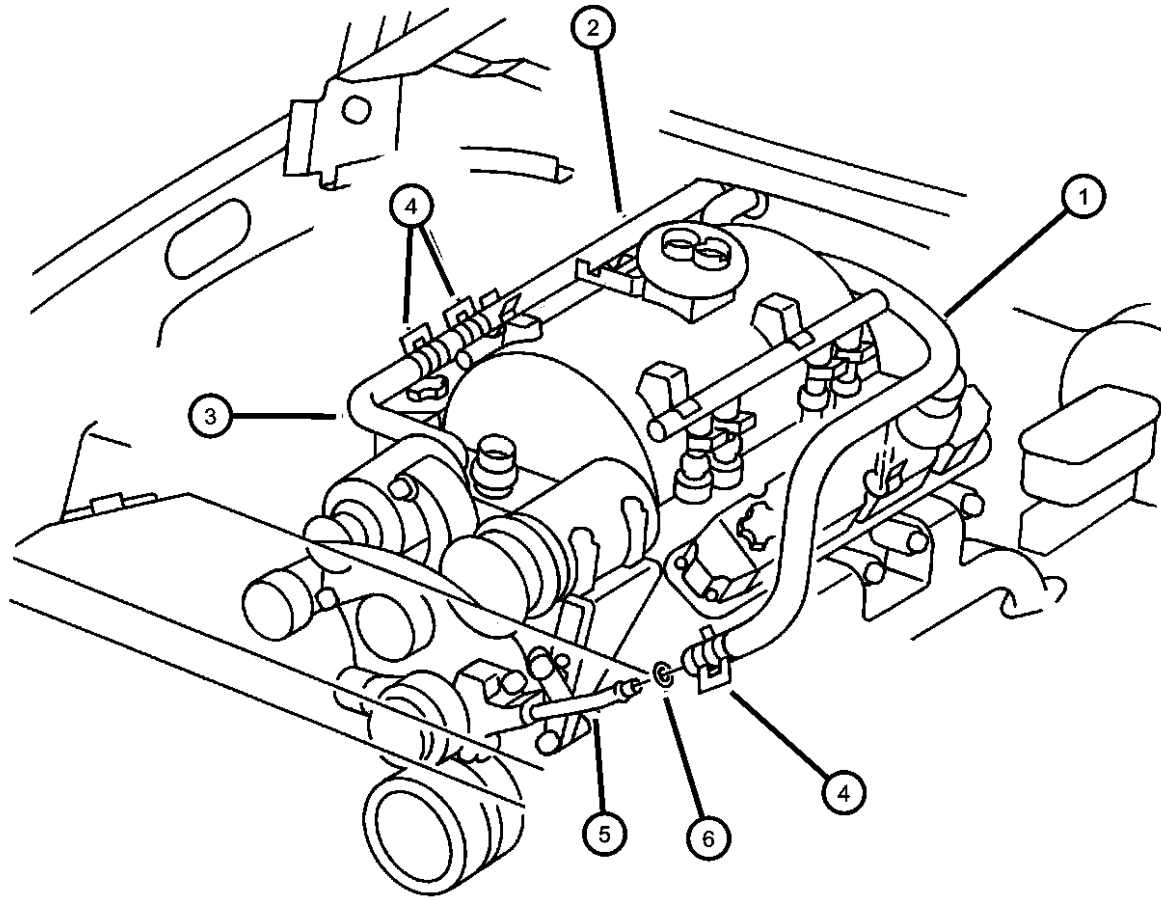

**RAM PICKUP/CLUB CAB (BE)**

SERIES	LINE	BODY	ENGINE	TRANSMISSION
L = Ram Truck (All)	3 = HD DODGE 2WD 8 = HD DODGE 4WD 2 = Med. Duty DODGE 2WD 7 = Med. Duty DODGE 4WD	33 = Quad Cab (138 WB) 34 = Quad Cab (154 WB)	EML = Engine - 5.9L V8 MPI EMM = Engine - "Magnum" 5.9L SMPI V8 ETC = Engine- 5.9L Cummins 24V Diesel ETH = Engine- 5.9L HO Cummins Turbo Diesel EWA = Engine - 8.0L V10 MPI Diesel ET0 = All 5.9L Cummins Diesel EM0 = All 5.9L Gas EW0 = All 8.0L	DDC = Transmission - 5-Speed HD Manual DDP = Transmission - 5-Speed Manual DDX = Transmission - 5-Speed HD Manual DEE = Transmission - 6-Speed HD Manual DGP = Transmission - 4-Spd. Automatic,47RE DGT = Transmission - 4-Spd. Automatic,46RE DGO = All Automatic Transmissions DBB = All Manual Transmissions

AR = use ase required - = Non illustrated part

2002 BE



**Plumbing, Heater 8.0L Engine  
Figure 24-265**

ITEM	PART NUMBER	QTY	LINE	SERIES	BODY	ENGINE	TRANS	TRIM	DESCRIPTION
Note: Sales Code EW0 = 8.0L Gas Engine									
1	55036776	1				EW0			HOSE, Heater Return
-2	04637938	1				EW0			SLEEVE, Heater Hose
3	55036777	1				EW0			HOSE, Heater Supply
-4	04637938	1				EW0			SLEEVE, Heater Hose
5	55036415	1				EW0			HOSE AND TUBE, Thermostat
6	55036056	1				EW0			CLIP, Heater Hose
-7	06032878	2							STUD, .312-18x2.00
8	55036735	1				EW0			CLIP, Heater Hose
9	55055328	1				EW0			HOSE, Heater
10	06502017	6				EW0			CLAMP, Heater Hose

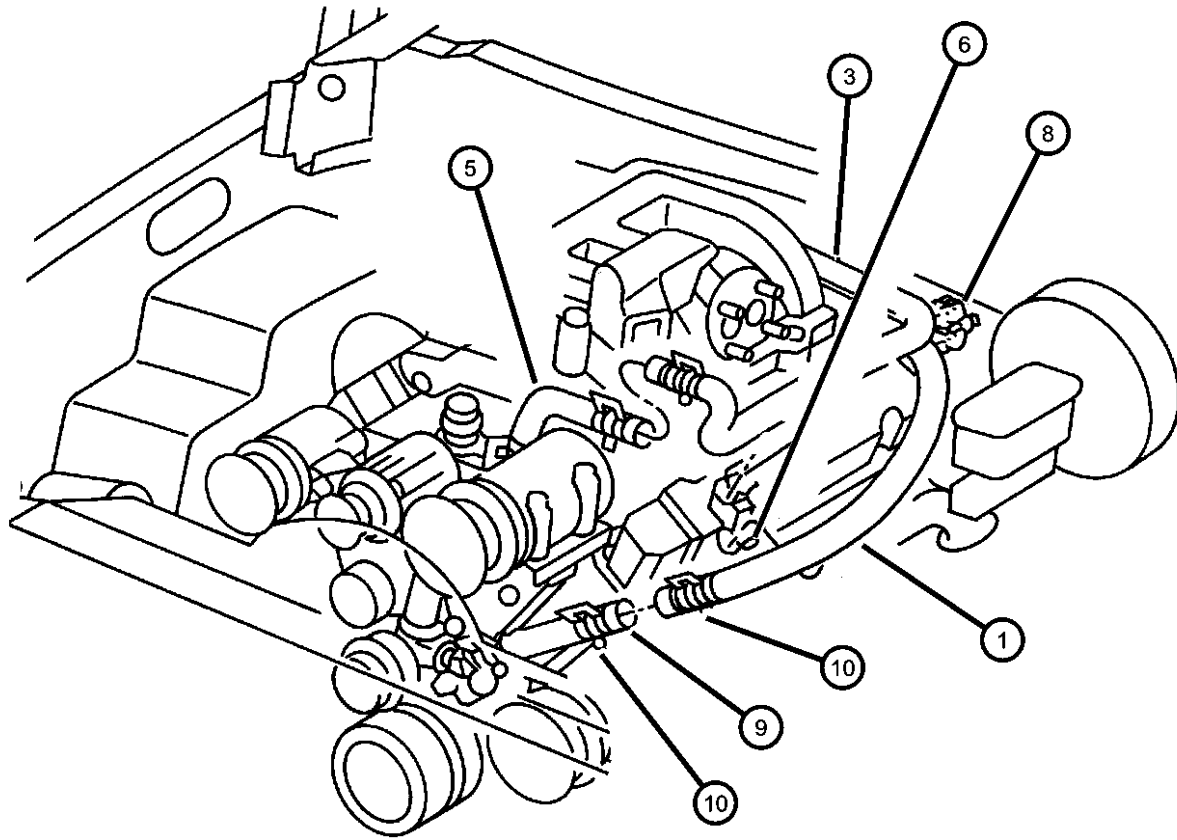

**RAM PICKUP/CLUB CAB (BE)**

SERIES	LINE
L = Ram Truck (All)	3 = HD DODGE 2WD 8 = HD DODGE 4WD 2 = Med. Duty DODGE 2WD 7 = Med. Duty DODGE 4WD

BODY
33 = Quad Cab (138 WB) 34 = Quad Cab (154 WB)

ENGINE
EML = Engine - 5.9L V8 MPI EMM = Engine - "Magnum" 5.9L SMPI V8 ETC = Engine- 5.9L Cummins 24V Diesel ETH = Engine- 5.9L HO Cummins Turbo Diesel EWA = Engine - 8.0L V10 MPI Diesel ETO = All 5.9L Cummins Diesel EMO = All 5.9L Gas EW0 = All 8.0L

TRANSMISSION
DDC = Transmission - 5-Speed HD Manual DDP = Transmission - 5-Speed Manual DDX = Transmission - 5-Speed HD Manual DEE = Transmission - 6-Speed HD Manual DGP = Transmission - 4-Spd. Automatic,47RE DGT = Transmission - 4-Spd. Automatic,46RE DGO = All Automatic Transmissions DBB = All Manual Transmissions

AR = use ase required - = Non illustrated part

**Plumbing, Heater Diesel Engine  
Figure 24-267**

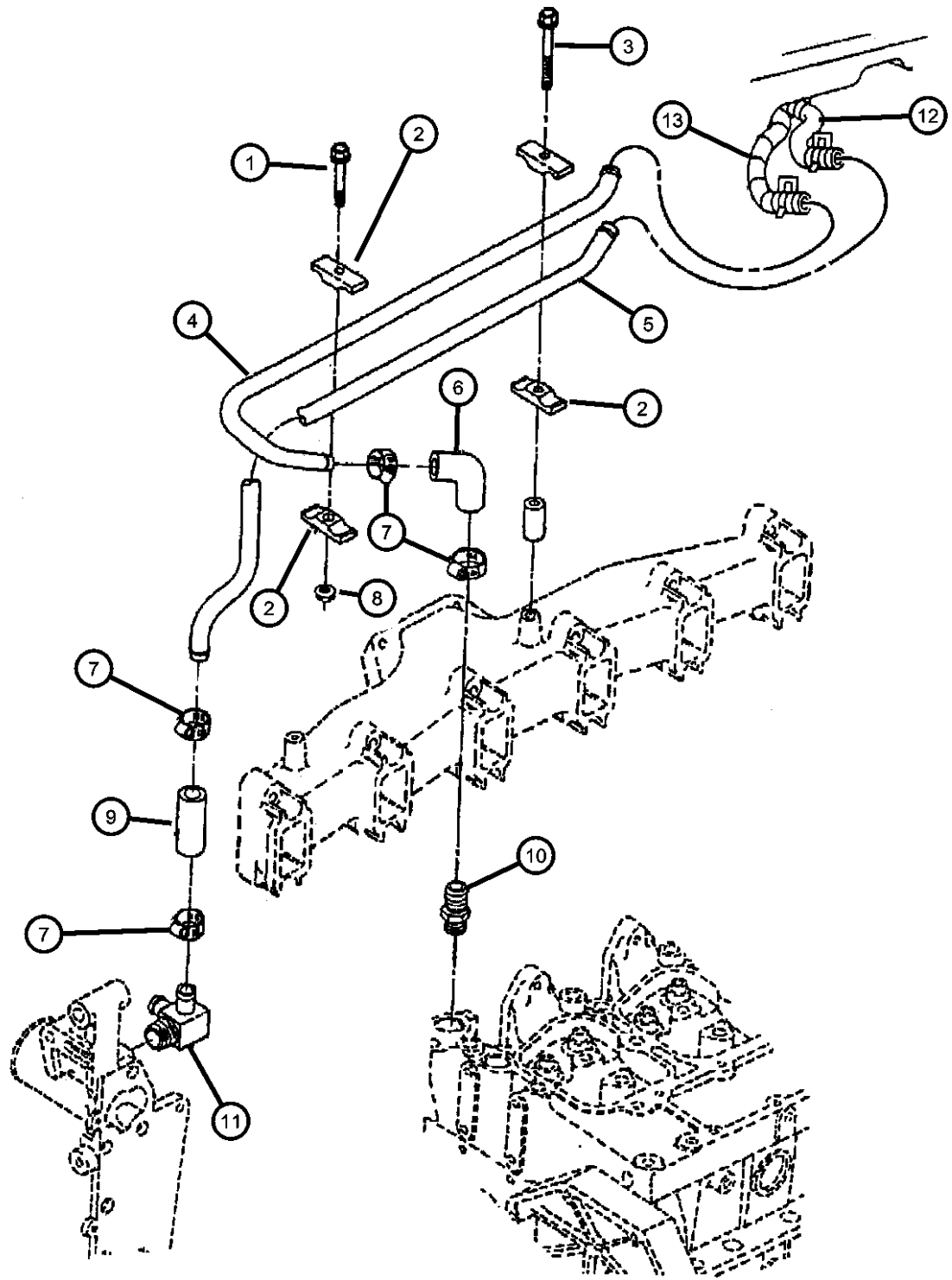

ITEM	PART NUMBER	QTY	LINE	SERIES	BODY	ENGINE	TRANS	TRIM	DESCRIPTION
------	-------------	-----	------	--------	------	--------	-------	------	-------------

Note:  
 ETC = 5.9L Cummins 24V Diesel Engine  
 ETH = 5.9L HO Cummins Turbo Diesel Engine  
 ET0 = 5.9L Diesel Engine  
 EW0 = All 8.0L Gas Engines

1									SCREW, Hex Flange Head
	04429114	3				ETC			
		3				ETH			
2	04429089	2				ETC			CLAMP, Tube Retaining
3									SCREW, Hex Head
	04429631	6				ETC			
		6				ETH			
4									TUBE, Heater
	05014191AA	1				ETC			
		1				ETH			
5									TUBE, Heater
	05014191AA	1				ETC			
		1				ETH			
6									COUPLING, Hose
	05011901AC	1				ETC			
		1				ETH			
7									CLAMP, Oil Cooler, (NOT SERVICED)
8	04429689	1				ETC			NUT, Hex Flange
9	04429689	1							HOSE, Transmission Oil Cooler, 04638704, (NOT SERVICED)
10									COUPLING, Hose
	05011901AC	1				ETC			
		1				ETH			
11	04429812	1				ETC			ELBOW, Oil Cooler Hose

**RAM PICKUP/CLUB CAB (BE)**

SERIES	LINE
L = Ram Truck (All)	3 = HD DODGE 2WD 8 = HD DODGE 4WD 2 = Med. Duty DODGE 2WD 7 = Med. Duty DODGE 4WD

BODY
33 = Quad Cab (138 WB) 34 = Quad Cab (154 WB)

ENGINE	TRANSMISSION
EML = Engine - 5.9L V8 MPI EMM = Engine - "Magnum" 5.9L SMPI V8 ETC = Engine- 5.9L Cummins 24V Diesel ETH = Engine- 5.9L HO Cummins Turbo Diesel EWA = Engine - 8.0L V10 MPI Diesel ET0 = All 5.9L Cummins Diesel EM0 = All 5.9L Gas EW0 = All 8.0L	DDC = Transmission - 5-Speed HD Manual DDP = Transmission - 5-Speed Manual DDX = Transmission - 5-Speed HD Manual DEE = Transmission - 6-Speed HD Manual DGP = Transmission - 4-Spd. Automatic,47RE DGT = Transmission - 4-Spd. Automatic,46RE DGO = All Automatic Transmissions DBB = All Manual Transmissions

AR = use ase required - = Non illustrated part

Plumbing, Heater Diesel Engine  
Figure 24-267

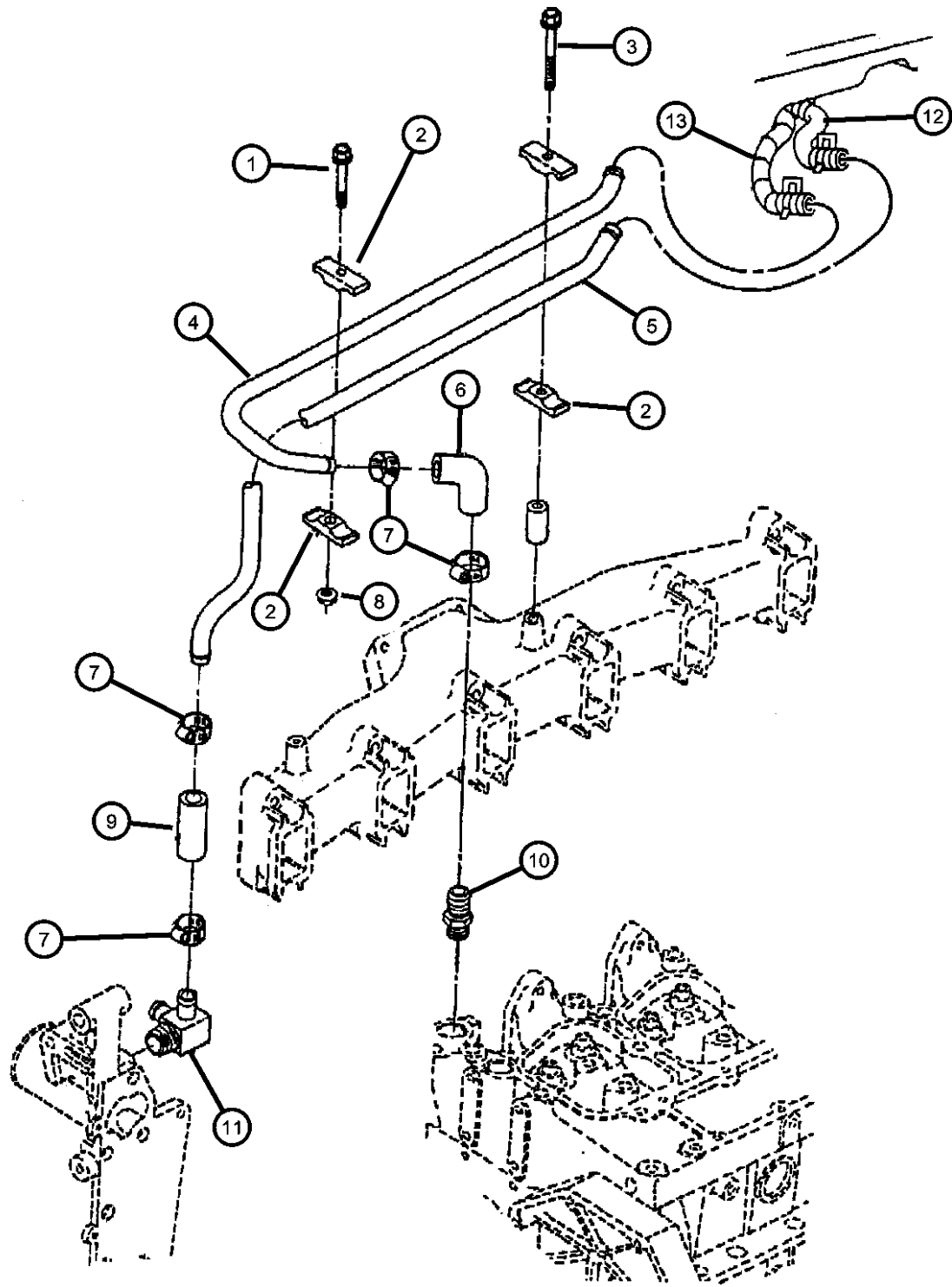

ITEM	PART NUMBER	QTY	LINE	SERIES	BODY	ENGINE	TRANS	TRIM	DESCRIPTION
------	-------------	-----	------	--------	------	--------	-------	------	-------------

12	55036506AB	1				ET0			HOSE, Heater
13	55036776	1				EW0			HOSE, Heater Return

RAM PICKUP/CLUB CAB (BE)

SERIES	LINE
L = Ram Truck (All)	3 = HD DODGE 2WD 8 = HD DODGE 4WD 2 = Med. Duty DODGE 2WD 7 = Med. Duty DODGE 4WD

BODY
33 = Quad Cab (138 WB) 34 = Quad Cab (154 WB)

ENGINE
EML = Engine - 5.9L V8 MPI EMM = Engine - "Magnum" 5.9L SMPI V8 ETC = Engine- 5.9L Cummins 24V Diesel ETH = Engine- 5.9L HO Cummins Turbo Diesel EWA = Engine - 8.0L V10 MPI ET0 = All 5.9L Cummins Diesel EM0 = All 5.9L Gas EW0 = All 8.0L

TRANSMISSION
DDC = Transmission - 5-Speed HD Manual DDP = Transmission - 5-Speed Manual DDX = Transmission - 5-Speed HD Manual DEE = Transmission - 6-Speed HD Manual DGP = Transmission - 4-Spd. Automatic,47RE DGT = Transmission - 4-Spd. Automatic,46RE DGO = All Automatic Transmissions DBB = All Manual Transmissions

AR = use ase required - = Non illustrated part

**Plumbing, Cabin Heater Diesel Engine**  
**Figure 24-269**

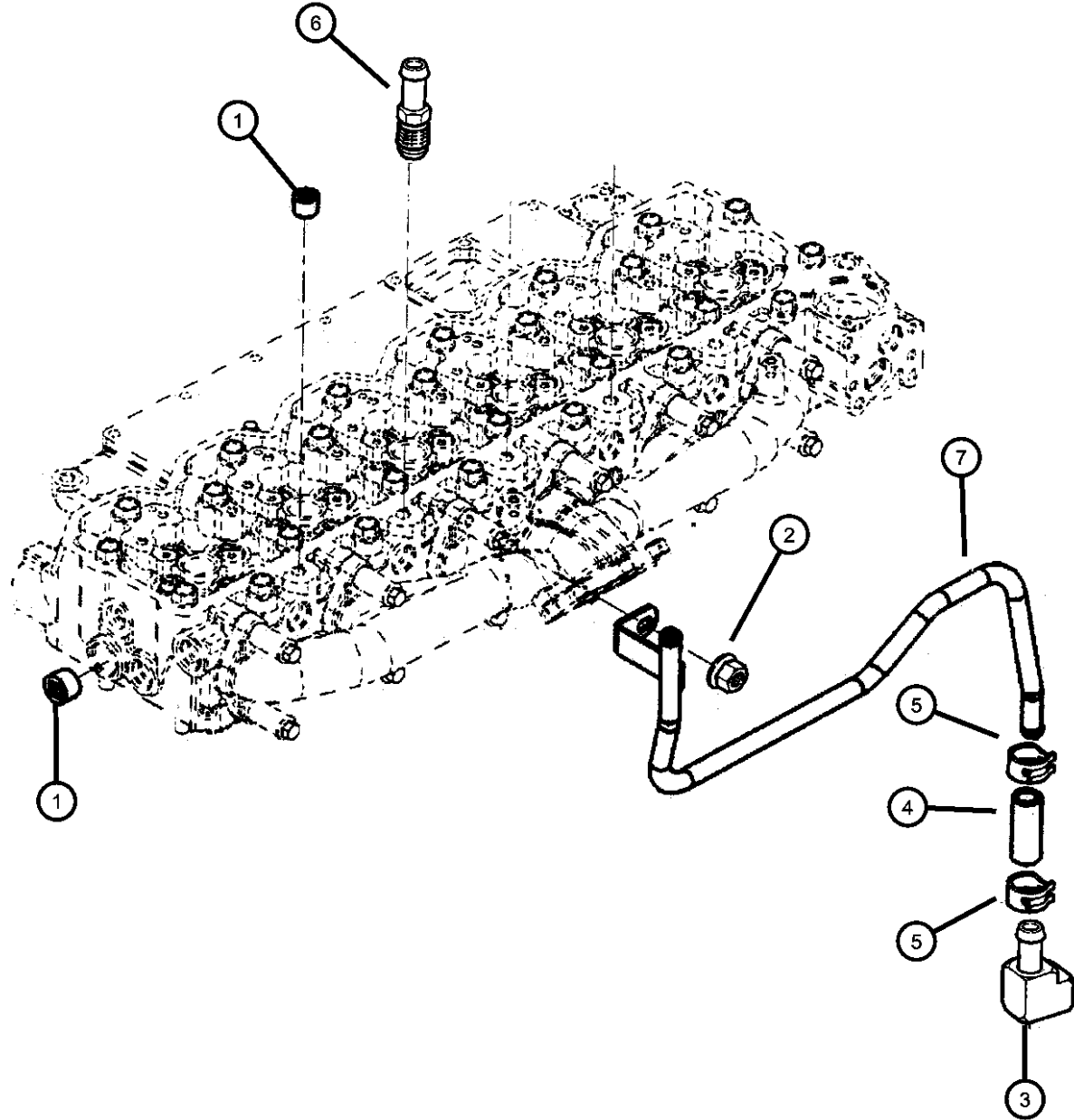

ITEM	PART NUMBER	QTY	LINE	SERIES	BODY	ENGINE	TRANS	TRIM	DESCRIPTION
------	-------------	-----	------	--------	------	--------	-------	------	-------------

Note:  
ETC = 5.9L Cummins 24V Diesel Engine  
ETH = 5.9L HO Cummins Turbo Diesel Engine  
ETO = 5.9L Diesel Engine

1									PLUG, Pipe
	04429369	1				ETC			
		1				ETH			
2									NUT, Hex Flange, M10x1.5
	04429862	1				ETC			
		1				ETH			
3									COUPLING, Elbow Hose
	04429976	1				ETC			
		1				ETH			
4									HOSE, Oil Cooler
	05011409AA	1				ETC			
		1				ETH			
5									CLAMP, Heater
	05011900AA	2				ETC			
		2				ETH			
6									COUPLING, Hose
	05011901AC	1				ETC			
		1				ETH			
7									TUBE, Heater
	05014191AA	1				ETC			
		1				ETH			

**RAM PICKUP/CLUB CAB (BE)**

SERIES	LINE	BODY	ENGINE	TRANSMISSION
L = Ram Truck (All)	3 = HD DODGE 2WD 8 = HD DODGE 4WD 2 = Med. Duty DODGE 2WD 7 = Med. Duty DODGE 4WD	33 = Quad Cab (138 WB) 34 = Quad Cab (154 WB)	EML = Engine - 5.9L V8 MPI EMM = Engine - "Magnum" 5.9L SMPI V8 ETC = Engine- 5.9L Cummins 24V Diesel ETH = Engine- 5.9L HO Cummins Turbo Diesel EWA = Engine - 8.0L V10 MPI Diesel ETO = All 5.9L Cummins Diesel EMO = All 5.9L Gas EW0 = All 8.0L	DDC = Transmission - 5-Speed HD Manual DDP = Transmission - 5-Speed Manual DDX = Transmission - 5-Speed HD Manual DEE = Transmission - 6-Speed HD Manual DGP = Transmission - 4-Spd. Automatic,47RE DGT = Transmission - 4-Spd. Automatic,46RE DGO = All Automatic Transmissions DBB = All Manual Transmissions

AR = use ase required - = Non illustrated part

**Plumbing, Air Conditioning Diesel Engine  
Figure 24-280**

ITEM	PART NUMBER	QTY	LINE	SERIES	BODY	ENGINE	TRANS	TRIM	DESCRIPTION
------	-------------	-----	------	--------	------	--------	-------	------	-------------

Note: Sales Code ET0 = 5.9L Diesel Engine

1	55055838AE	1							ACCUMULATOR, Suction and Discharge Line
2	55035607	1							BRACKET, Accumulator
3	55055833AD	1				ET0			LINE, A/C Suction & Discharge
-4	04897617AA	1				ET0			SWITCH, A/C High Pressure Cut Off
-5	04728705	1							O RING, Low Pressure Cutout Switc
6	55055834AB	1				ET0			LINE, A/C Liquid
7	55036022	1	7, 8						CLIP, A/C Liquid Line
8	55055825AB	1				ET0			CONDENSER, Air Conditioning
9	06502885	1				ET0			SCREW AND WASHER, Hex Head, M6x1x18.5
10	06100048	2				ET0			NUT, Hex, M6x1.00
11	55036206AD	1							BAND, Accumulator Retaining
12	04761737AC	2				ET0			O RING, A/C Suction Line
13	04741705	1				ET0			O RING, A/C and Heater
14	04741705	1				ET0			O RING, A/C and Heater
15	05018449AA	1							SWITCH, A/C Cycling
16	04728705	1							O RING, Low Pressure Cutout Switc

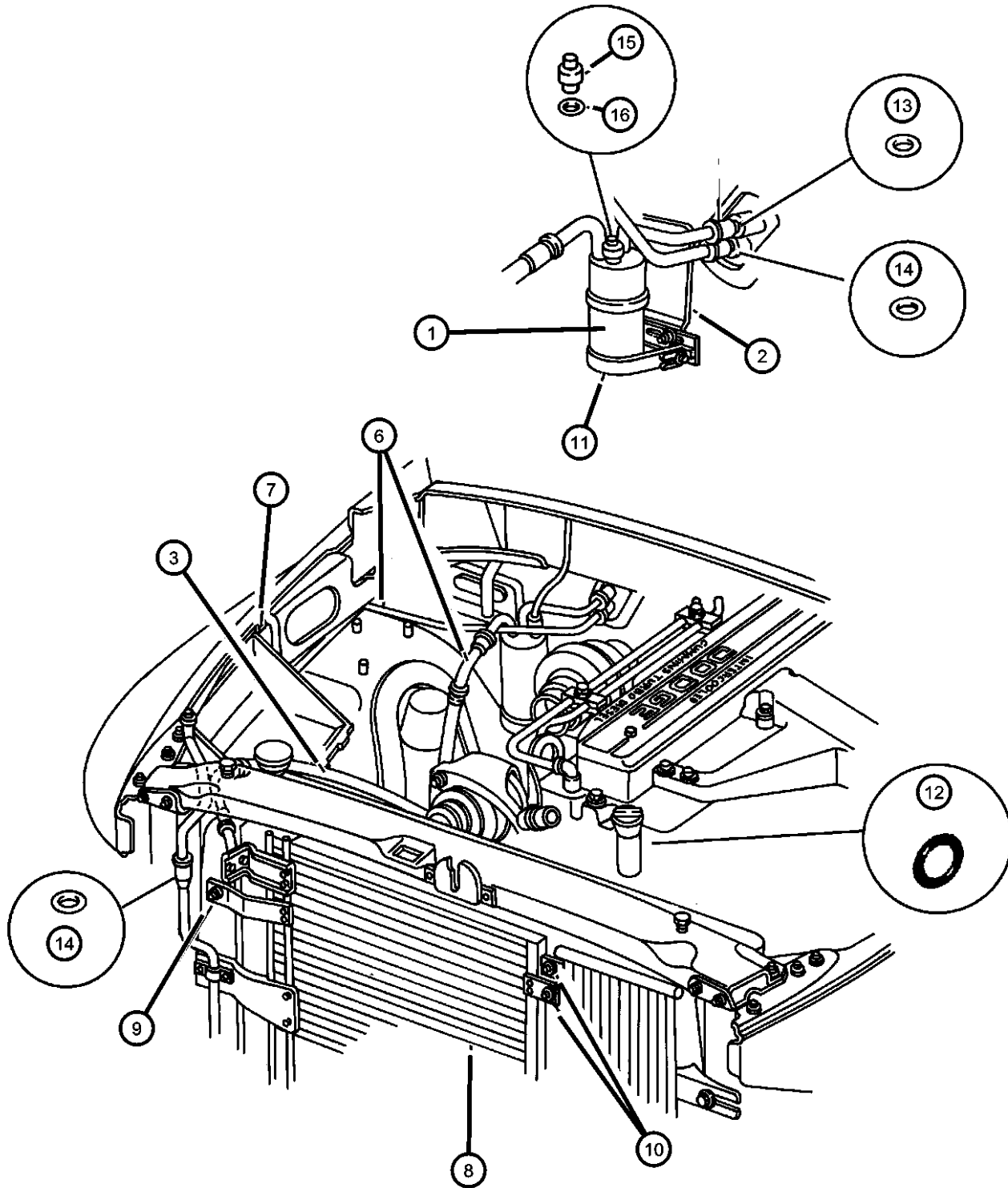

**RAM PICKUP/CLUB CAB (BE)**

SERIES	LINE
L = Ram Truck (All)	3 = HD DODGE 2WD 8 = HD DODGE 4WD 2 = Med. Duty DODGE 2WD 7 = Med. Duty DODGE 4WD

BODY
33 = Quad Cab (138 WB) 34 = Quad Cab (154 WB)

ENGINE	TRANSMISSION
EML = Engine - 5.9L V8 MPI	DDC = Transmission - 5-Speed HD Manual
EMM = Engine - "Magnum" 5.9L SMPI V8	DDP = Transmission - 5-Speed Manual
ETC = Engine- 5.9L Cummins 24V Diesel	DDX = Transmission - 5-Speed HD Manual
ETH = Engine- 5.9L HO Cummins Turbo Diesel	DEE = Transmission - 6-Speed HD Manual
EWA = Engine - 8.0L V10 MPI Diesel	DGP = Transmission - 4-Spd. Automatic,47RE
ET0 = All 5.9L Cummins Diesel	DGT = Transmission - 4-Spd. Automatic,46RE
EM0 = All 5.9L Gas	DG0 = All Automatic Transmissions
EW0 = All 8.0L	DBB = All Manual Transmissions

AR = use ase required - = Non illustrated part

2002 BE

Control, Heater  
Figure 24-310

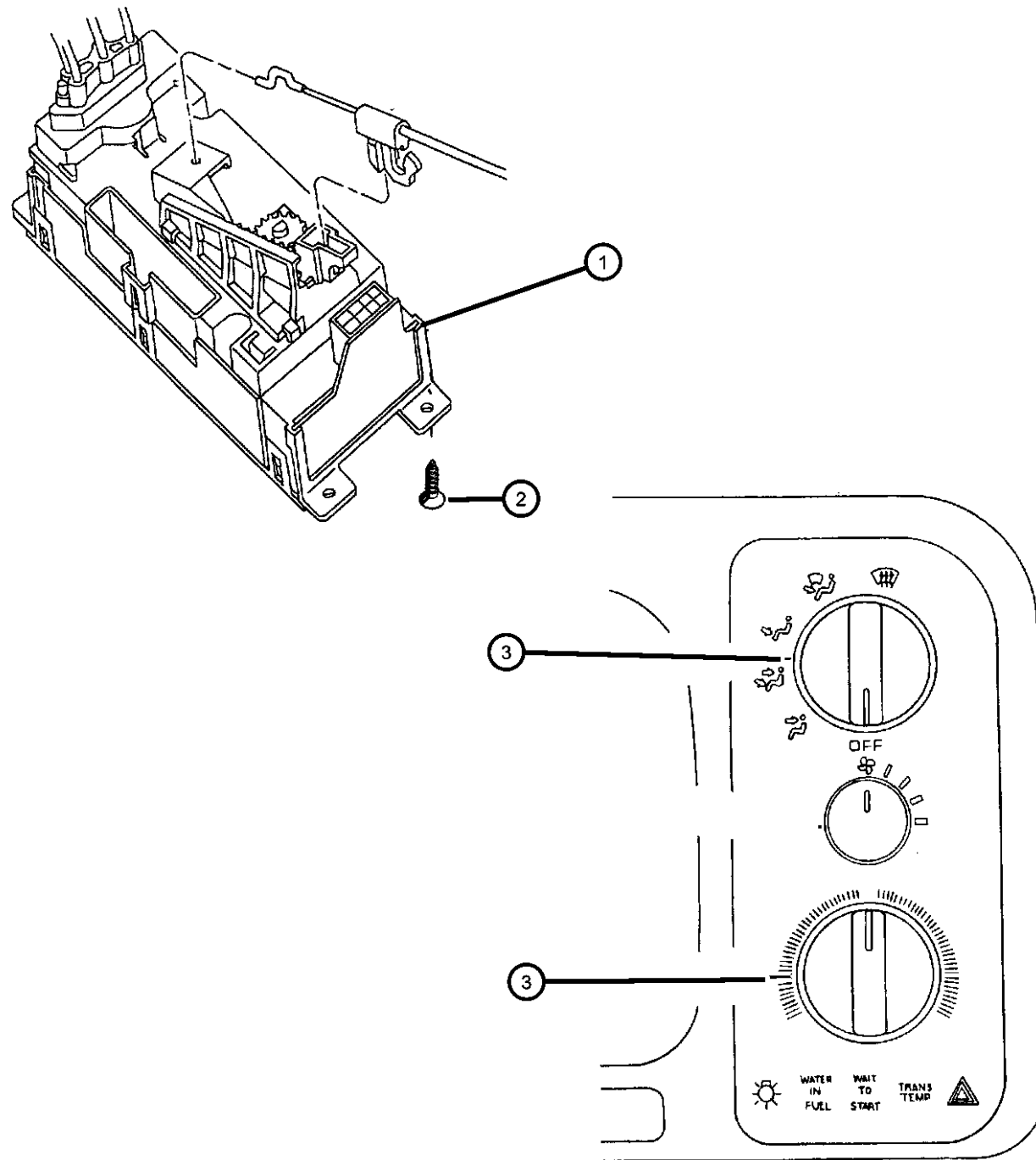

ITEM	PART NUMBER	QTY	LINE	SERIES	BODY	ENGINE	TRANS	TRIM	DESCRIPTION
1	05015735AA	1							CONTROL, Heater Without Power Mirrors
	05015737AA	1							With Power Mirrors
2	05015737AA	1							SCREW, Self Tapping, M4.2x1.69x19.05, (NOT SERVICED),
3	05003986AB	3							KNOB, A/C And Heater Control - Rotary
-4	05003281AA	1							BULB, Heater and A/C Control

RAM PICKUP/CLUB CAB (BE)

SERIES	LINE
L = Ram Truck (All)	3 = HD DODGE 2WD 8 = HD DODGE 4WD 2 = Med. Duty DODGE 2WD 7 = Med. Duty DODGE 4WD

BODY
33 = Quad Cab (138 WB) 34 = Quad Cab (154 WB)

ENGINE
EML = Engine - 5.9L V8 MPI EMM = Engine - "Magnum" 5.9L SMPI V8 ETC = Engine- 5.9L Cummins 24V Diesel ETH = Engine- 5.9L HO Cummins Turbo Diesel EWA = Engine - 8.0L V10 MPI ETO = All 5.9L Cummins Diesel EMO = All 5.9L Gas EW0 = All 8.0L

TRANSMISSION
DDC = Transmission - 5-Speed HD Manual DDP = Transmission - 5-Speed Manual DDX = Transmission - 5-Speed HD Manual DEE = Transmission - 6-Speed HD Manual DGP = Transmission - 4-Spd. Automatic,47RE DGT = Transmission - 4-Spd. Automatic,46RE DG0 = All Automatic Transmissions DBB = All Manual Transmissions

AR = use ase required - = Non illustrated part

Control, Air Conditioning  
Figure 24-350

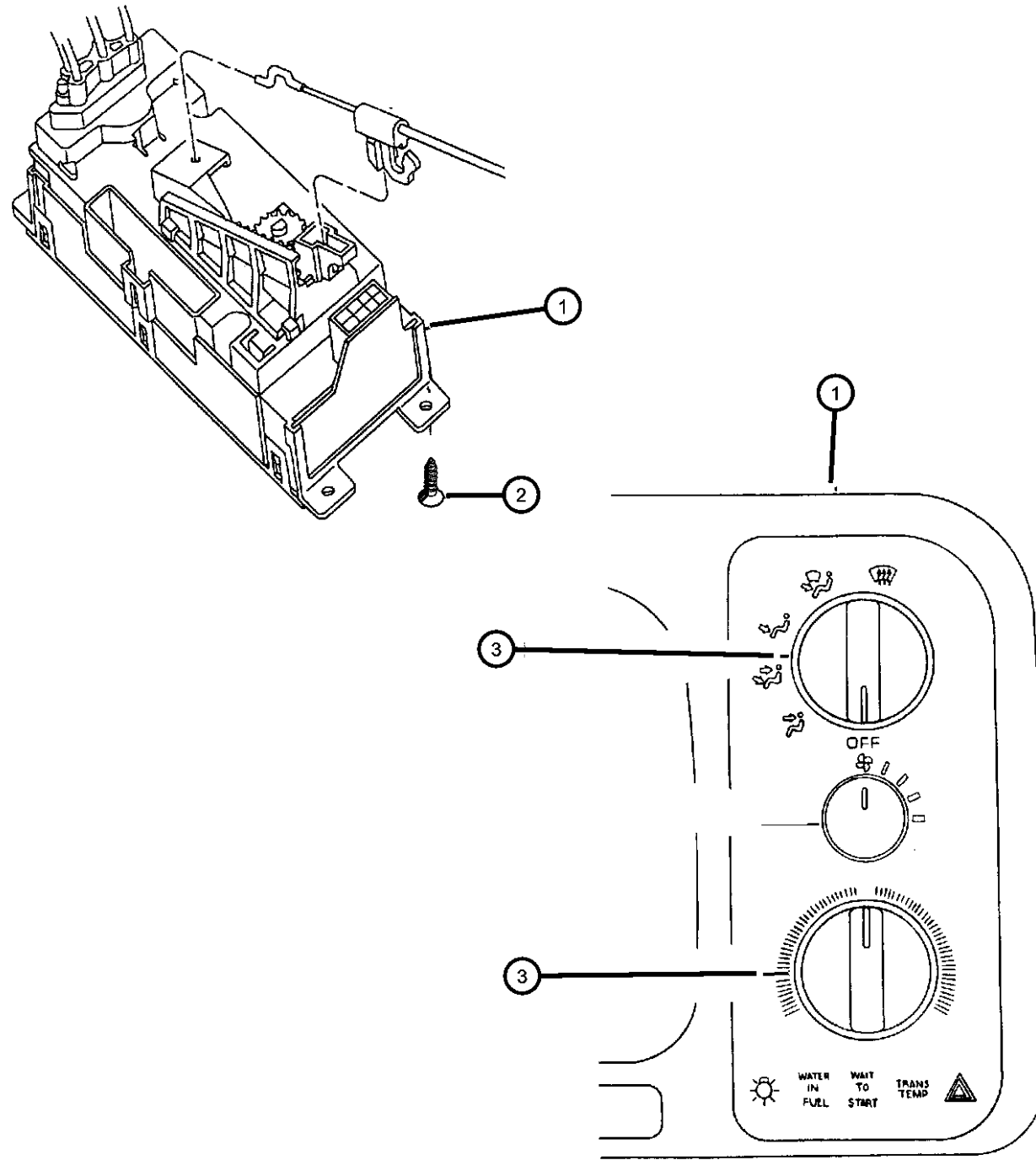

ITEM	PART NUMBER	QTY	LINE	SERIES	BODY	ENGINE	TRANS	TRIM	DESCRIPTION
1	05015734AA	1							CONTROL, A/C And Heater without Power Mirrors
	05015736AA	1							with Power Mirrors
2	06032723	2							SCREW, Self Tapping, M4.2x1.69x19.05
3	05003986AB	3							KNOB, A/C And Heater Control - Rotary
-4	05003281AA	1							BULB, Heater and A/C Control
-5	05013680AB	1							HARNES, A/C And Heater Vacuum

RAM PICKUP/CLUB CAB (BE)

SERIES	LINE
L = Ram Truck (All)	3 = HD DODGE 2WD 8 = HD DODGE 4WD 2 = Med. Duty DODGE 2WD 7 = Med. Duty DODGE 4WD

BODY
33 = Quad Cab (138 WB) 34 = Quad Cab (154 WB)

ENGINE
EML = Engine - 5.9L V8 MPI EMM = Engine - "Magnum" 5.9L SMPI V8 ETC = Engine- 5.9L Cummins 24V Diesel ETH = Engine- 5.9L HO Cummins Turbo Diesel EWA = Engine - 8.0L V10 MPI ETO = All 5.9L Cummins Diesel EMO = All 5.9L Gas EW0 = All 8.0L

TRANSMISSION
DDC = Transmission - 5-Speed HD Manual DDP = Transmission - 5-Speed Manual DDX = Transmission - 5-Speed HD Manual DEE = Transmission - 6-Speed HD Manual DGP = Transmission - 4-Spd. Automatic,47RE DGT = Transmission - 4-Spd. Automatic,46RE DGO = All Automatic Transmissions DBB = All Manual Transmissions

AR = use ase required - = Non illustrated part

2002 BE

**Compressor  
Figure 24-410**

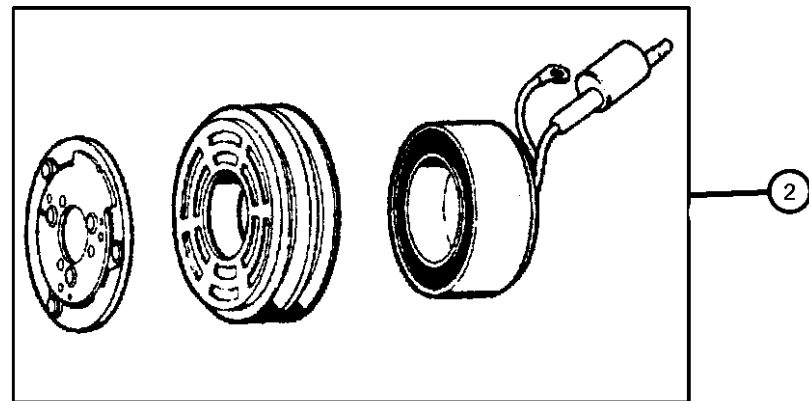
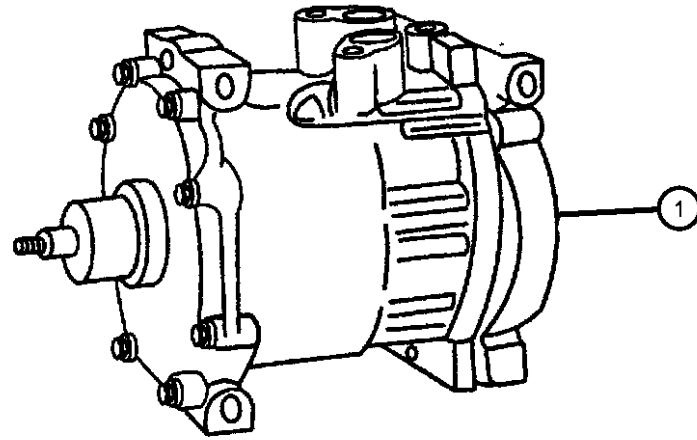

ITEM	PART NUMBER	QTY	LINE	SERIES	BODY	ENGINE	TRANS	TRIM	DESCRIPTION
------	-------------	-----	------	--------	------	--------	-------	------	-------------

Note: Sales Code:  
EM0 = All 5.9L 8 Cyl Gas Engines  
EW0 = All 8.0L Gas Engines

1	55055540AM	1				EM0, EW0			COMPRESSOR, Air Conditioning
2	04882008	1				EM0, EW0			CLUTCH, A/C Compressor

**RAM PICKUP/CLUB CAB (BE)**

SERIES	LINE
L = Ram Truck (All)	3 = HD DODGE 2WD 8 = HD DODGE 4WD 2 = Med. Duty DODGE 2WD 7 = Med. Duty DODGE 4WD

BODY
33 = Quad Cab (138 WB) 34 = Quad Cab (154 WB)

ENGINE
EML = Engine - 5.9L V8 MPI EMM = Engine - "Magnum" 5.9L SMPI V8 ETC = Engine- 5.9L Cummins 24V Diesel ETH = Engine- 5.9L HO Cummins Turbo Diesel EWA = Engine - 8.0L V10 MPI ETO = All 5.9L Cummins Diesel EM0 = All 5.9L Gas EW0 = All 8.0L

TRANSMISSION
DDC = Transmission - 5-Speed HD Manual DDP = Transmission - 5-Speed Manual DDX = Transmission - 5-Speed HD Manual DEE = Transmission - 6-Speed HD Manual DGP = Transmission - 4-Spd. Automatic,47RE DGT = Transmission - 4-Spd. Automatic,46RE DGO = All Automatic Transmissions DBB = All Manual Transmissions

AR = use ase required - = Non illustrated part

2002 BE



**Compressor, Air Conditioning Diesel Engine  
Figure 24-440**

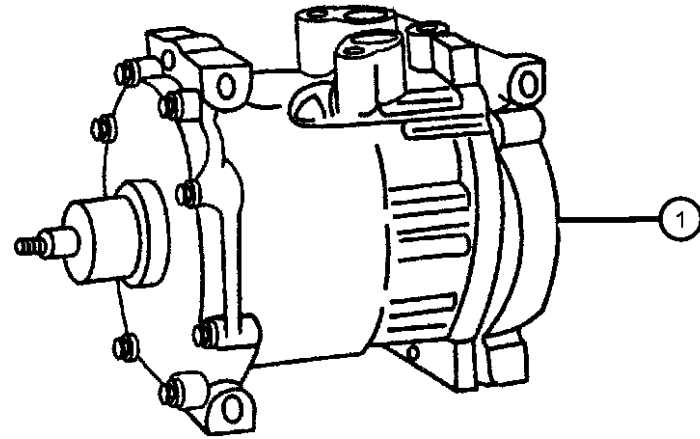

ITEM	PART NUMBER	QTY	LINE	SERIES	BODY	ENGINE	TRANS	TRIM	DESCRIPTION
------	-------------	-----	------	--------	------	--------	-------	------	-------------

Note: Sales Code ET0 = 5.9L Diesel Engine

1	55055339AH	1				ET0			COMPRESSOR, Air Conditioning
-2	05016127AA	1				ET0			CLUTCH, A/C Compressor

**RAM PICKUP/CLUB CAB (BE)**

SERIES	LINE	BODY	ENGINE	TRANSMISSION
L = Ram Truck (All)	3 = HD DODGE 2WD 8 = HD DODGE 4WD 2 = Med. Duty DODGE 2WD 7 = Med. Duty DODGE 4WD	33 = Quad Cab (138 WB) 34 = Quad Cab (154 WB)	EML = Engine - 5.9L V8 MPI EMM = Engine - "Magnum" 5.9L SMPI V8 ETC = Engine- 5.9L Cummins 24V Diesel ETH = Engine- 5.9L HO Cummins Turbo Diesel EWA = Engine - 8.0L V10 MPI Diesel ET0 = All 5.9L Cummins Diesel EM0 = All 5.9L Gas EW0 = All 8.0L	DDC = Transmission - 5-Speed HD Manual DDP = Transmission - 5-Speed Manual DDX = Transmission - 5-Speed HD Manual DEE = Transmission - 6-Speed HD Manual DGP = Transmission - 4-Spd. Automatic,47RE DGT = Transmission - 4-Spd. Automatic,46RE DGO = All Automatic Transmissions DBB = All Manual Transmissions

AR = use ase required - = Non illustrated part

2002 BE

**Mounting, Compressor 5.9L Gas Engine**  
**Figure 24-520**

ITEM	PART NUMBER	QTY	LINE	SERIES	BODY	ENGINE	TRANS	TRIM	DESCRIPTION
------	-------------	-----	------	--------	------	--------	-------	------	-------------

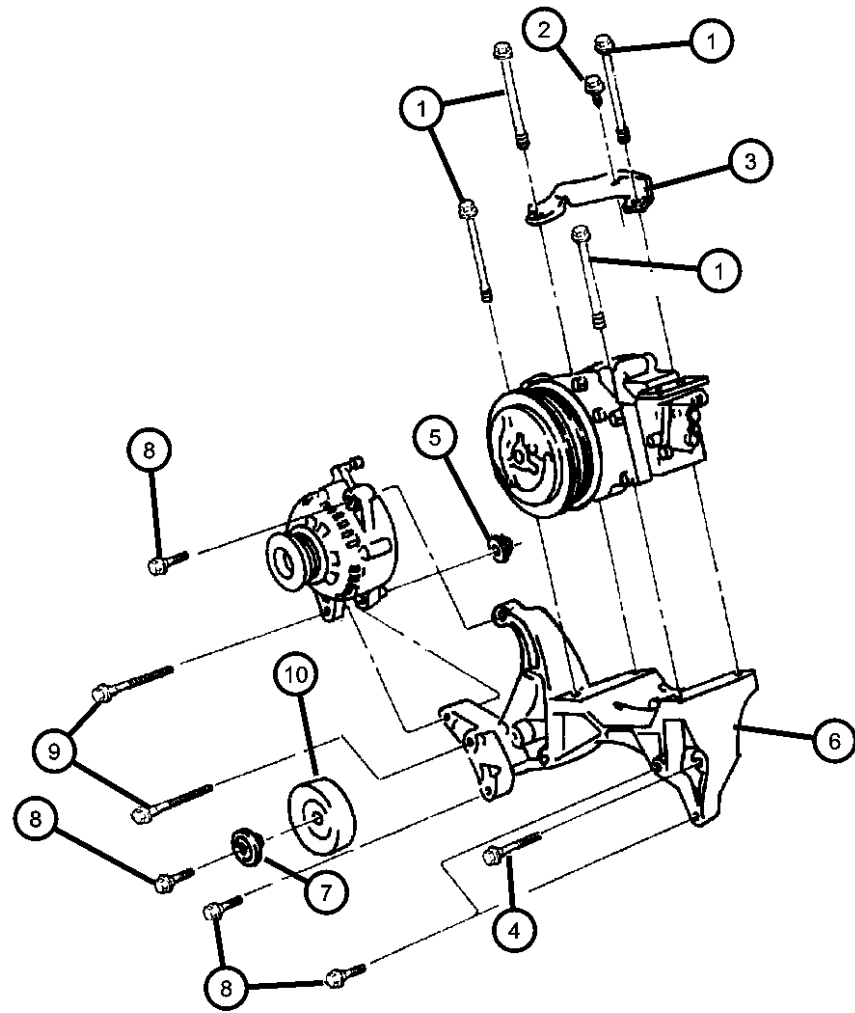

Note: Sales Code:

- EH0 = All 3.9L V6 Gas Engines
- EL0 = All 5.2L 8 Cyl Gas Engines
- EMM = Magnum 5.9L SMPI V8 Engine
- EM0 = All 5.9L 8 Cyl Gas Engines
- EW0 = All 8.0L Gas Engines

1	05016127AA	1							BOLT, (NOT SERVICED)
2	05016127AA	1							BOLT, (NOT SERVICED)
3	53010252	1				EM0			BRACE, A/C Compressor
4	06034246	1				EM0			BOLT, Hex Head, .375-16x.75
5	06034246	1							NUT, Lock, (NOT SERVICED)
6	53008614	1				EM0			BRACKET, Alternator And Compressor
7	33002201	1				EM0			BUSHING, Idler Pulley
8	33002201	1							BOLT, (NOT SERVICED)
9	06034247	1				EM0			BOLT, Hex Head, .375-16x.25
10	53009508	1				EM0			PULLEY, Idler

**RAM PICKUP/CLUB CAB (BE)**

SERIES	LINE
L = Ram Truck (All)	3 = HD DODGE 2WD 8 = HD DODGE 4WD 2 = Med. Duty DODGE 2WD 7 = Med. Duty DODGE 4WD

BODY
33 = Quad Cab (138 WB) 34 = Quad Cab (154 WB)

ENGINE	TRANSMISSION
EML = Engine - 5.9L V8 MPI	DDC = Transmission - 5-Speed HD Manual
EMM = Engine - "Magnum" 5.9L SMPI V8	DDP = Transmission - 5-Speed Manual
ETC = Engine- 5.9L Cummins 24V Diesel	DDX = Transmission - 5-Speed HD Manual
ETH = Engine- 5.9L HO Cummins Turbo Diesel	DEE = Transmission - 6-Speed HD Manual
EWA = Engine - 8.0L V10 MPI Diesel	DGP = Transmission - 4-Spd. Automatic,47RE
ET0 = All 5.9L Cummins Diesel	DGT = Transmission - 4-Spd. Automatic,46RE
EM0 = All 5.9L Gas	DG0 = All Automatic Transmissions
EW0 = All 8.0L	DBB = All Manual Transmissions

AR = use ase required - = Non illustrated part

2002 BE

**Mounting, Air Conditioning Compressor 8.0L Engine**  
**Figure 24-525**

ITEM	PART NUMBER	QTY	LINE	SERIES	BODY	ENGINE	TRANS	TRIM	DESCRIPTION
------	-------------	-----	------	--------	------	--------	-------	------	-------------

Note: Sales Code

EL0 = All 5.2L 8 Cyl Gas Engines

EM0 = All 5.9L 8 Cyl Gas Engines

EW0 = All 8.0L Gas Engines

1	53010014	1				EW0			BRACE, A/C Compressor
2	53010014	1							SCREW, (NOT SERVICED)
3	53010014	1							SCREW, (NOT SERVICED)
4	53010014	1							SCREW, (NOT SERVICED)
5	53010014	1							SCREW, (NOT SERVICED)
6	53005619	1				EW0			BRACKET, A/C Compressor

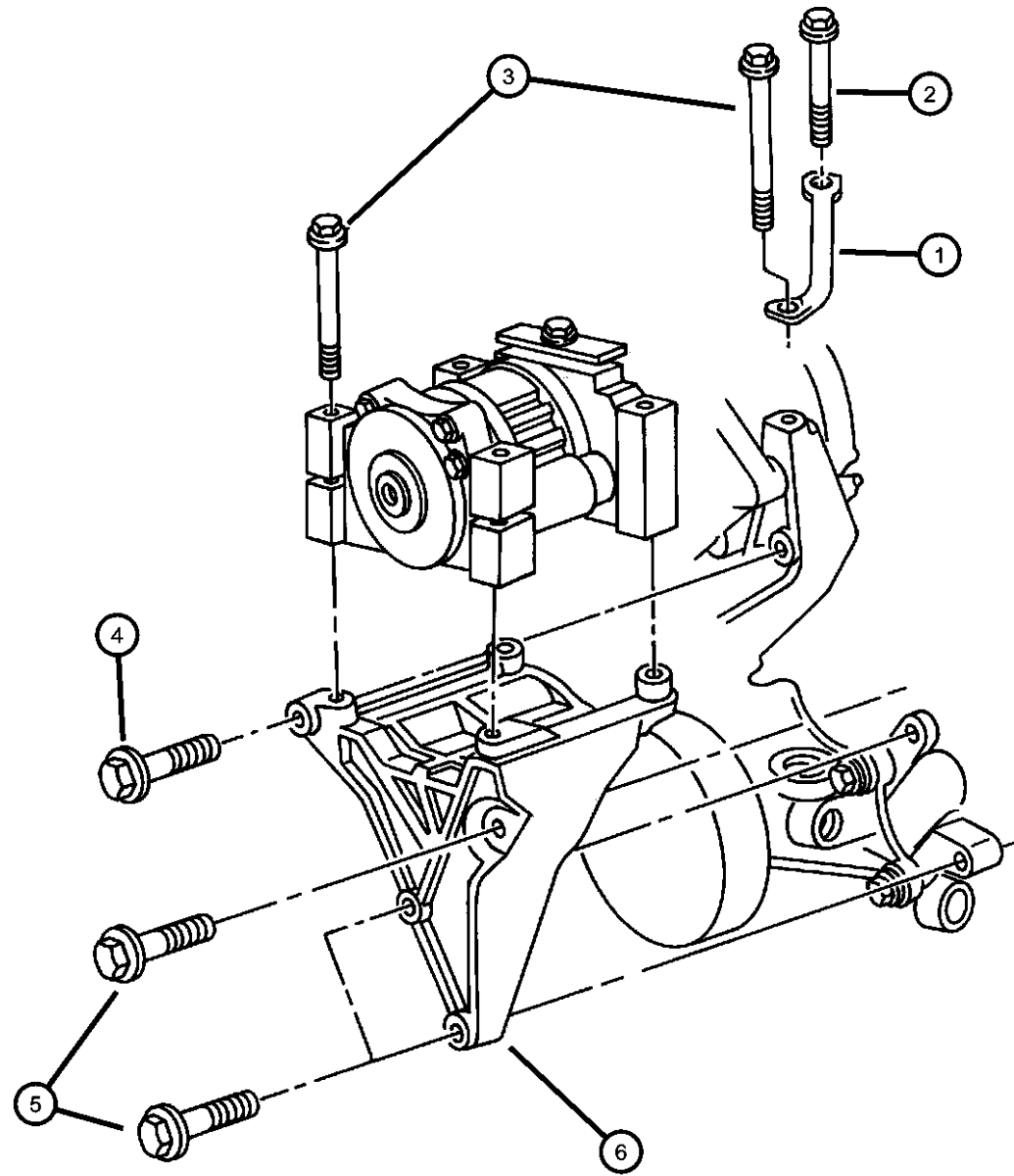

**RAM PICKUP/CLUB CAB (BE)**

SERIES	LINE
L = Ram Truck (All)	3 = HD DODGE 2WD 8 = HD DODGE 4WD 2 = Med. Duty DODGE 2WD 7 = Med. Duty DODGE 4WD

BODY
33 = Quad Cab (138 WB) 34 = Quad Cab (154 WB)

ENGINE	TRANSMISSION
EML = Engine - 5.9L V8 MPI	DDC = Transmission - 5-Speed HD Manual
EMM = Engine - "Magnum" 5.9L SMPI V8	DDP = Transmission - 5-Speed Manual
ETC = Engine- 5.9L Cummins 24V Diesel	DDX = Transmission - 5-Speed HD Manual
ETH = Engine- 5.9L HO Cummins Turbo Diesel	DEE = Transmission - 6-Speed HD Manual
EWA = Engine - 8.0L V10 MPI Diesel	DGP = Transmission - 4-Spd. Automatic,47RE
ET0 = All 5.9L Cummins Diesel	DGT = Transmission - 4-Spd. Automatic,46RE
EM0 = All 5.9L Gas	DG0 = All Automatic Transmissions
EW0 = All 8.0L	DBB = All Manual Transmissions

AR = use ase required - = Non illustrated part

2002 BE

**Mounting, Compressor Diesel Engine**  
**Figure 24-530**

ITEM	PART NUMBER	QTY	LINE	SERIES	BODY	ENGINE	TRANS	TRIM	DESCRIPTION
------	-------------	-----	------	--------	------	--------	-------	------	-------------

Note: Sales Code ET0 = 5.9L Diesel Engine

1									CONNECTOR, Water Inlet
	04638933	1				ETC			
		1				ETH			
2		1							SCREW, [M8x1.25x100], (NOT SERVICED)

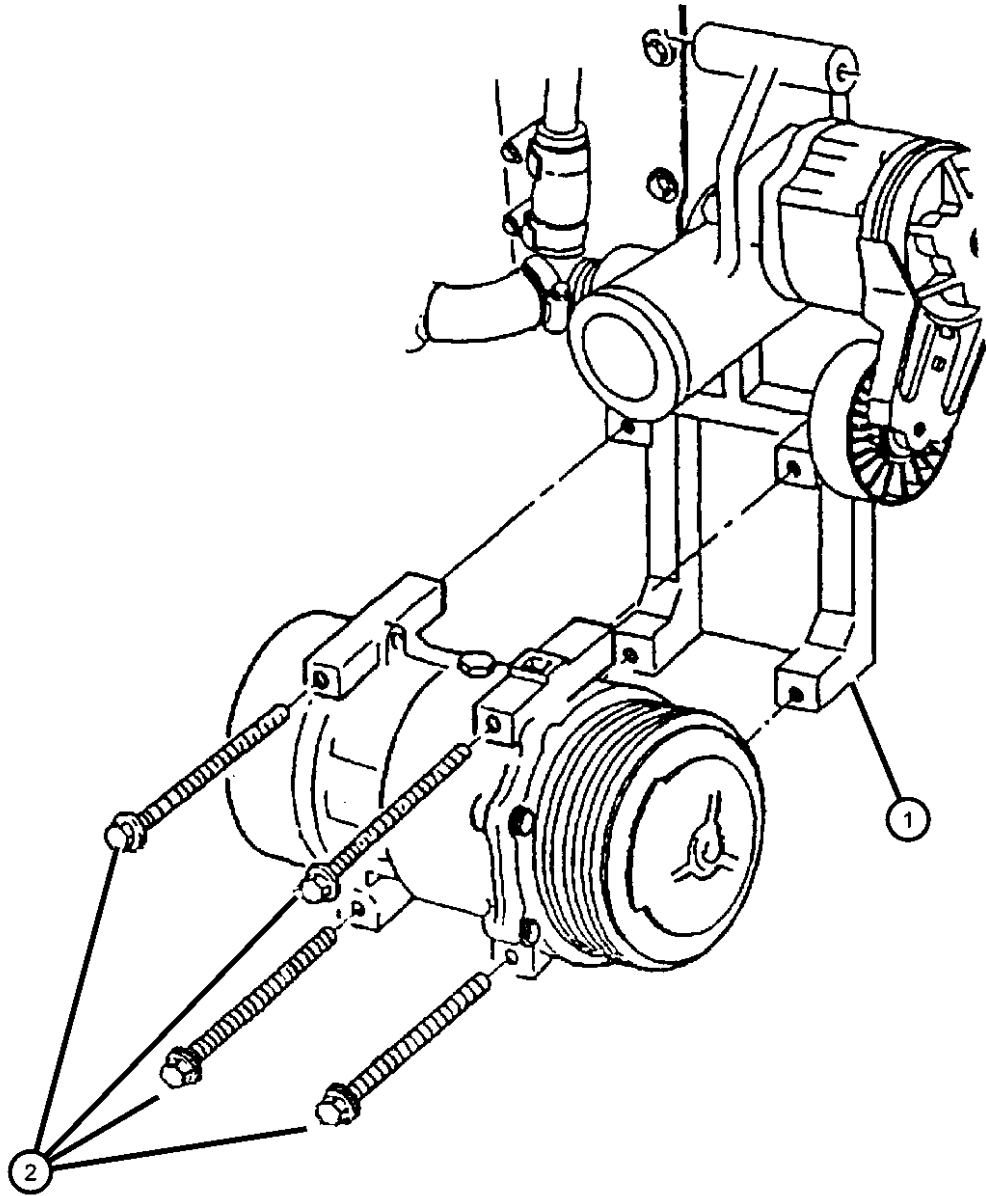

**RAM PICKUP/CLUB CAB (BE)**

SERIES	LINE	BODY	ENGINE	TRANSMISSION
L = Ram Truck (All)	3 = HD DODGE 2WD 8 = HD DODGE 4WD 2 = Med. Duty DODGE 2WD 7 = Med. Duty DODGE 4WD	33 = Quad Cab (138 WB) 34 = Quad Cab (154 WB)	EML = Engine - 5.9L V8 MPI EMM = Engine - "Magnum" 5.9L SMPI V8 ETC = Engine- 5.9L Cummins 24V Diesel ETH = Engine- 5.9L HO Cummins Turbo Diesel EWA = Engine - 8.0L V10 MPI Diesel ET0 = All 5.9L Cummins Diesel EM0 = All 5.9L Gas EW0 = All 8.0L	DDC = Transmission - 5-Speed HD Manual DDP = Transmission - 5-Speed Manual DDX = Transmission - 5-Speed HD Manual DEE = Transmission - 6-Speed HD Manual DGP = Transmission - 4-Spd. Automatic,47RE DGT = Transmission - 4-Spd. Automatic,46RE DGO = All Automatic Transmissions DBB = All Manual Transmissions

AR = use ase required - = Non illustrated part

2002 BE

**Air Ducts**  
**Figure 24-630**

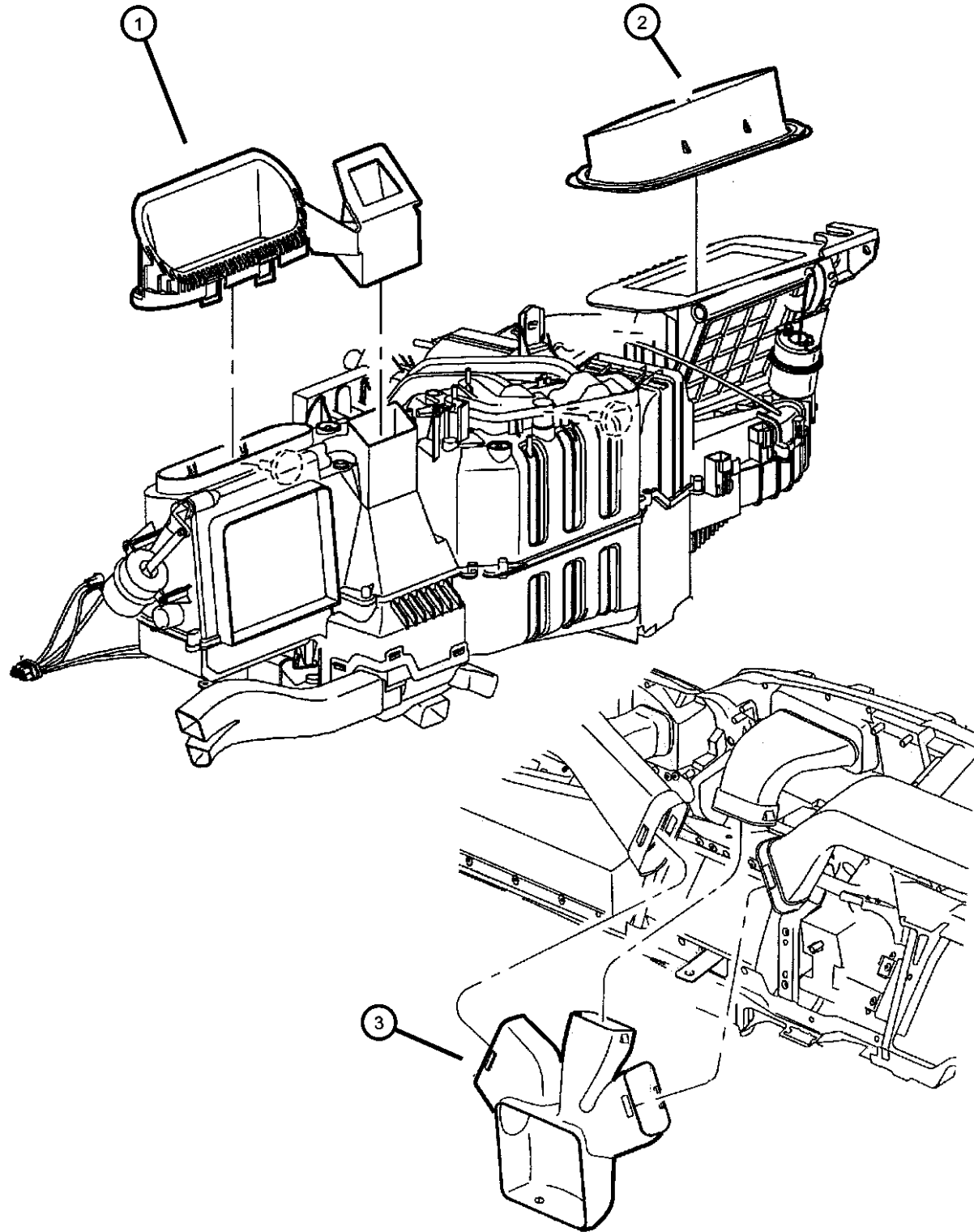

ITEM	PART NUMBER	QTY	LINE	SERIES	BODY	ENGINE	TRANS	TRIM	DESCRIPTION
------	-------------	-----	------	--------	------	--------	-------	------	-------------

Note: All other distribution ducts are serviced in instrument panel.

1	55055442	1							ADAPTER, Defroster Duct
2	55036517	1							BAFFLE, Air Intake
3	55115857AC	1							DUCT, Air Distribution

**RAM PICKUP/CLUB CAB (BE)**

SERIES	LINE	BODY	ENGINE	TRANSMISSION
L = Ram Truck (All)	3 = HD DODGE 2WD 8 = HD DODGE 4WD 2 = Med. Duty DODGE 2WD 7 = Med. Duty DODGE 4WD	33 = Quad Cab (138 WB) 34 = Quad Cab (154 WB)	EML = Engine - 5.9L V8 MPI EMM = Engine - "Magnum" 5.9L SMPI V8 ETC = Engine- 5.9L Cummins 24V Diesel ETH = Engine- 5.9L HO Cummins Turbo Diesel EWA = Engine - 8.0L V10 MPI ETO = All 5.9L Cummins Diesel EMO = All 5.9L Gas EWO = All 8.0L	DDC = Transmission - 5-Speed HD Manual DDP = Transmission - 5-Speed Manual DDX = Transmission - 5-Speed HD Manual DEE = Transmission - 6-Speed HD Manual DGP = Transmission - 4-Spd. Automatic,47RE DGT = Transmission - 4-Spd. Automatic,46RE DGO = All Automatic Transmissions DBB = All Manual Transmissions

AR = use ase required - = Non illustrated part

2002 BE

# Group - 25

## Emission Systems

### Group - 25 Emission Systems

Illustration Title

Group-Fig. No.

#### Emission Labels

Emission Labels, 5.2L (ELF), 5.9L Light Duty (EML), 5.9L Heavy Duty (EMM), 8.0L (EWA) ..... Fig. 25 - 110

#### Vacuum Canister

Vacuum Canister, 5.2L (ELF), 5.9L Light Duty (EML), 5.9L Heavy Duty (EMM), 8.0L (EWA)..... Fig. 25 - 310

#### Emission Harness

Emission Control Vacuum Harness ..... Fig. 25 - 410

Leak Detection Pump, 5.2L (ELF), 5.9L Light Duty (EML), 5.9L Heavy Duty (EMM), 8.0L (EWA) ..... Fig. 25 - 420

Vacuum Pump, 5.9L Diesel (ETC,ETH) ..... Fig. 25 - 430

#### Air Pumps

Air Pump, 5.9L Heavy Duty (EMM), 8.0L (EWA) ..... Fig. 25 - 510

Air Injection Plumbing, 8.0L (EWA) ..... Fig. 25 - 520

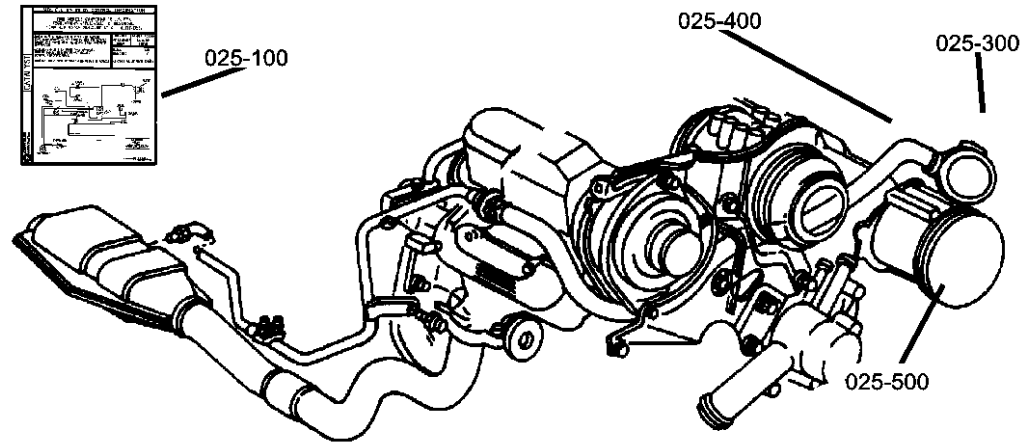

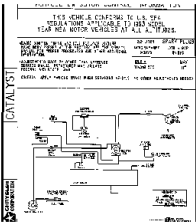
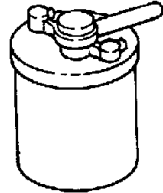
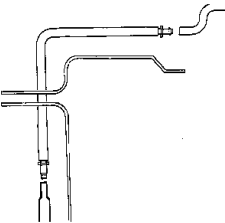
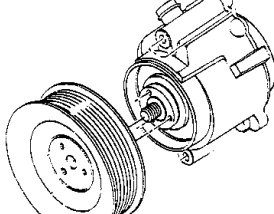
<p><b>025-100</b> Emission Labels</p> 	<p><b>025-300</b> Vacuum Canister</p> 	<p><b>025-400</b> Emission Harness</p> 	<p><b>025-500</b> Air Pumps</p> 
---	---	---	---

**Emission Labels, 5.2L (ELF), 5.9L Light Duty (EML), 5.9L Heavy Duty (EMM), 8.0L (EWA)**  
**Figure 25-110**

ITEM	PART NUMBER	QTY	LINE	SERIES	BODY	ENGINE	TRANS	TRIM	DESCRIPTION
------	-------------	-----	------	--------	------	--------	-------	------	-------------

Note: [ ELF]= 5.2L Magnum V-8, [ EML]= 5.9L Light Duty Magnum V-8,  
 [EMM]= 5.9L Heavy Duty Magnum V-8, [ EWA]= 8.0L Magnum V-10,  
 DBB= Manual Transmissions, DGO= All Automatic Transmissions

1

**IMPORTANT VEHICLE INFORMATION**

THIS VEHICLE CONFORMS TO U.S. EPA REGULATIONS APPLICABLE TO 19XX MODEL YEAR NEW LIGHT-DUTY TRUCKS WITH A CURB WEIGHT GREATER THAN      POUNDS AT ALL ALTITUDES.

<p>• BASIC IGNITION TIMING AND IDLE FUEL/AIR MIXTURE HAVE BEEN PRESET AT THE FACTORY. SEE THE SERVICE MANUAL FOR PROPER PROCEDURES AND OTHER ADDITIONAL INFORMATION.</p> <p>◦ ADJUSTMENTS MADE BY OTHER THAN APPROVED SERVICE MANUAL PROCEDURES MAY VIOLATE FEDERAL AND STATE LAWS.</p> <p>CAUTION : APPLY PARKING BRAKE WHEN SERVICING VEHICLE.</p>	<p><b>XX LITER</b> NCR5. 2T5FEX3 NCRTG</p>	<p><b>SPARK PLUGS</b></p>
	<p><b>IDLE *</b> TIMING BTC</p>	<p><b>MAN    AUTO</b> <b>  X    X</b></p>

**NO OTHER ADJUSTMENTS NEEDED**

**CATALYST**

**CHRYSLER CORPORATION**

1	52113793AA	1	2, 7			EML			LABEL, Emission [Federal]
	52113809AA	1	2, 7			EML			[Clean Lean Fuel Fleet]
	52113812AA	1	3		34	EML			[California]
	52113813AA	1	2, 7			EML			[California] Or [ Clean Lean Fuel Fleet]
	52113817AA	1	8		34	EML			[California]
	52113819AA	1	2, 3, 7			EW0			[California]
	52113823AA	1	3, 8		34	EMM			[Federal Label For Engine]
	52113824AA	1				EW0			[Federal Label For Engine]
	52113825AA	1				EM0			[ EXPORT]
	52113827AA	1	3, 8		34	EMM			[Federal]
	52113831AA	1				EW0			[Federal]
	52113871AA	1	8		34	EW0			[California]

**RAM PICKUP/CLUB CAB (BE)**

SERIES	LINE	BODY	ENGINE	TRANSMISSION
L = Ram Truck (All)	3 = HD DODGE 2WD 8 = HD DODGE 4WD 2 = Med. Duty DODGE 2WD 7 = Med. Duty DODGE 4WD	33 = Quad Cab (138 WB) 34 = Quad Cab (154 WB)	EML = Engine - 5.9L V8 MPI EMM = Engine - "Magnum" 5.9L SMPI V8 ETC = Engine- 5.9L Cummins 24V Diesel ETH = Engine- 5.9L HO Cummins Turbo Diesel EWA = Engine - 8.0L V10 MPI Diesel ET0 = All 5.9L Cummins Diesel EM0 = All 5.9L Gas EW0 = All 8.0L	DDC = Transmission - 5-Speed HD Manual DDP = Transmission - 5-Speed Manual DDX = Transmission - 5-Speed HD Manual DEE = Transmission - 6-Speed HD Manual DGP = Transmission - 4-Spd. Automatic,47RE DGT = Transmission - 4-Spd. Automatic,46RE DGO = All Automatic Transmissions DBB = All Manual Transmissions

AR = use ase required - = Non illustrated part

2002 BE

**Vacuum Canister, 5.2L (ELF), 5.9L Light Duty (EML), 5.9L Heavy Duty (EMM), 8.0L (EWA)  
Figure 25-310**

ITEM	PART NUMBER	QTY	LINE	SERIES	BODY	ENGINE	TRANS	TRIM	DESCRIPTION
------	-------------	-----	------	--------	------	--------	-------	------	-------------

Note:[ ELO]= All 5.2L Gas Engines,[ EMO]= All 5.9L Gas Engines,  
[EWO]= All 8.0L Gas Engines

1	53030893AB	1				EM0, EW0			BRACKET, Vapor Canister
2	06100048	4				ET0			NUT, Hex, M6x1.00
3	06100048	4							BOLT, M8x1.25x13.00, (NOT SERVICED)
4	53031584AC	1				EM0, EW0			CANISTER, Fuel Vapor
5	53030837	1				EM0, EW0			CANISTER, Vapor

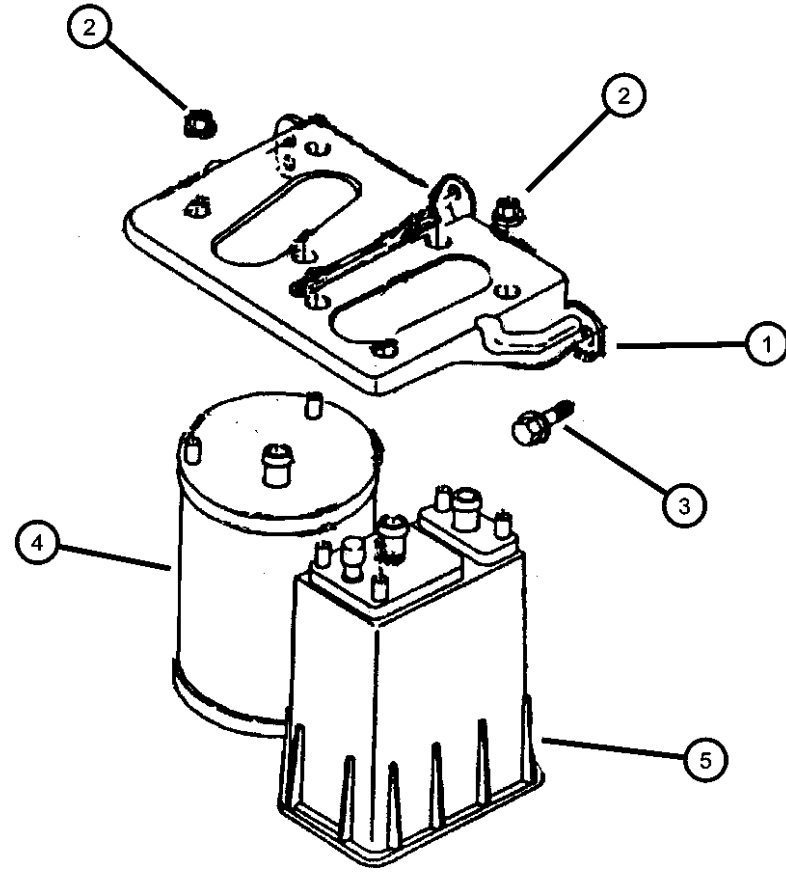

**RAM PICKUP/CLUB CAB (BE)**

SERIES	LINE	BODY	ENGINE	TRANSMISSION
L = Ram Truck (All)	3 = HD DODGE 2WD 8 = HD DODGE 4WD 2 = Med. Duty DODGE 2WD 7 = Med. Duty DODGE 4WD	33 = Quad Cab (138 WB) 34 = Quad Cab (154 WB)	EML = Engine - 5.9L V8 MPI EMM = Engine - "Magnum" 5.9L SMPI V8 ETC = Engine- 5.9L Cummins 24V Diesel ETH = Engine- 5.9L HO Cummins Turbo Diesel EWA = Engine - 8.0L V10 MPI ET0 = All 5.9L Cummins Diesel EM0 = All 5.9L Gas EW0 = All 8.0L	DDC = Transmission - 5-Speed HD Manual DDP = Transmission - 5-Speed Manual DDX = Transmission - 5-Speed HD Manual DEE = Transmission - 6-Speed HD Manual DGP = Transmission - 4-Spd. Automatic,47RE DGT = Transmission - 4-Spd. Automatic,46RE DGO = All Automatic Transmissions DBB = All Manual Transmissions

AR = use ase required - = Non illustrated part

2002 BE



**Emission Control Vacuum Harness  
Figure 25-410**

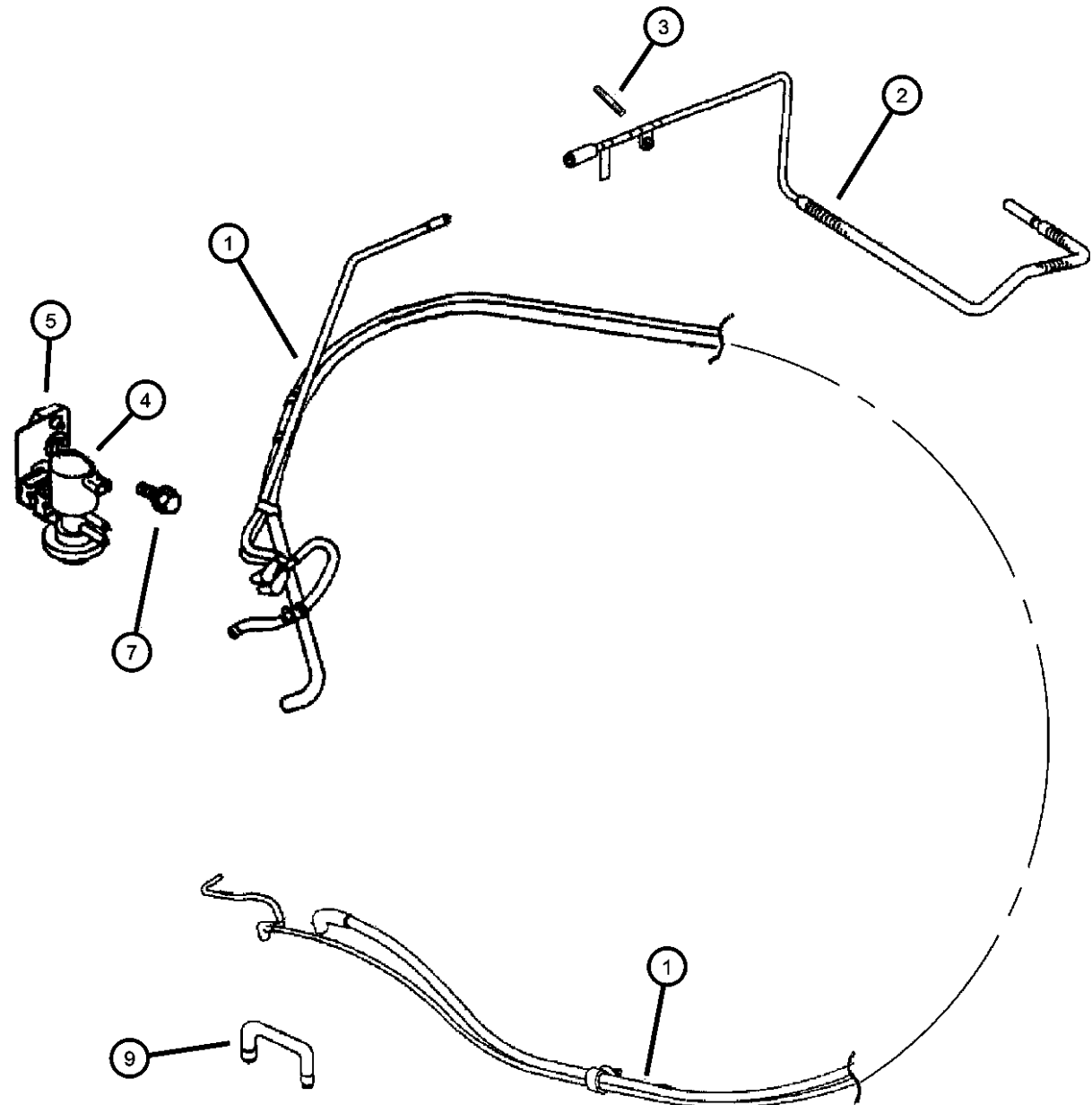

ITEM	PART NUMBER	QTY	LINE	SERIES	BODY	ENGINE	TRANS	TRIM	DESCRIPTION
------	-------------	-----	------	--------	------	--------	-------	------	-------------

Note[ ELO]= All 5.2L Gas Engines, [EMO]= All 5.9L Gas Engines,  
[EWO]= All 8.0L Gas Engines

1									HARNESS, Vacuum Canister Purge [Federal or Export]
	53032155AC	1				EMM, EWO			
	53032156AC	1				EML			
		1				EWO			[California]
2									HARNESS, Emission Control
	53032153	1				EMO			
	53032154	1				EWO			
3	53032154	1							STUD, Double Ended, M6x1.0x38, (NOT SERVICED)
4									SOLENOID, Duty Cycle Purge California
	04669475AB	1				EWO			
		1				EMO			
5									BRACKET, Duty Cycle Purge Solenoid California
	05017181AA	1				EWO			
		1				EMO			Leaded Fuel
-6	04897709AA	1				EML			BRACKET PACKAGE, LDP/DCP And Filter
7	06035956AA	1				EMM, EWO			SCREW, .250-14X1.500
-8	06101839	3				EMO, EWO			SCREW AND WASHER, Hex Head, M8x1.25x40
9	53031611AC	1				EMO, EWO			HOSE, Carbon Canister
-10									HARNESS, Emission Control Vacumn
	53041076	1				EWO			
	55036098	1				EMO			

**RAM PICKUP/CLUB CAB (BE)**

SERIES	LINE
L = Ram Truck (All)	3 = HD DODGE 2WD 8 = HD DODGE 4WD 2 = Med. Duty DODGE 2WD 7 = Med. Duty DODGE 4WD

BODY
33 = Quad Cab (138 WB) 34 = Quad Cab (154 WB)

ENGINE
EML = Engine - 5.9L V8 MPI EMM = Engine - "Magnum" 5.9L SMPI V8 ETC = Engine- 5.9L Cummins 24V Diesel ETH = Engine- 5.9L HO Cummins Turbo Diesel EWA = Engine - 8.0L V10 MPI ETO = All 5.9L Cummins Diesel EMO = All 5.9L Gas EWO = All 8.0L

TRANSMISSION
DDC = Transmission - 5-Speed HD Manual DDP = Transmission - 5-Speed Manual DDX = Transmission - 5-Speed HD Manual DEE = Transmission - 6-Speed HD Manual DGP = Transmission - 4-Spd. Automatic,47RE DGT = Transmission - 4-Spd. Automatic,46RE DGO = All Automatic Transmissions DBB = All Manual Transmissions

AR = use ase required - = Non illustrated part

2002 BE

**Leak Detection Pump, 5.2L (ELF), 5.9L Light Duty (EML), 5.9L Heavy Duty (EMM), 8.0L (EWA)  
Figure 25-420**

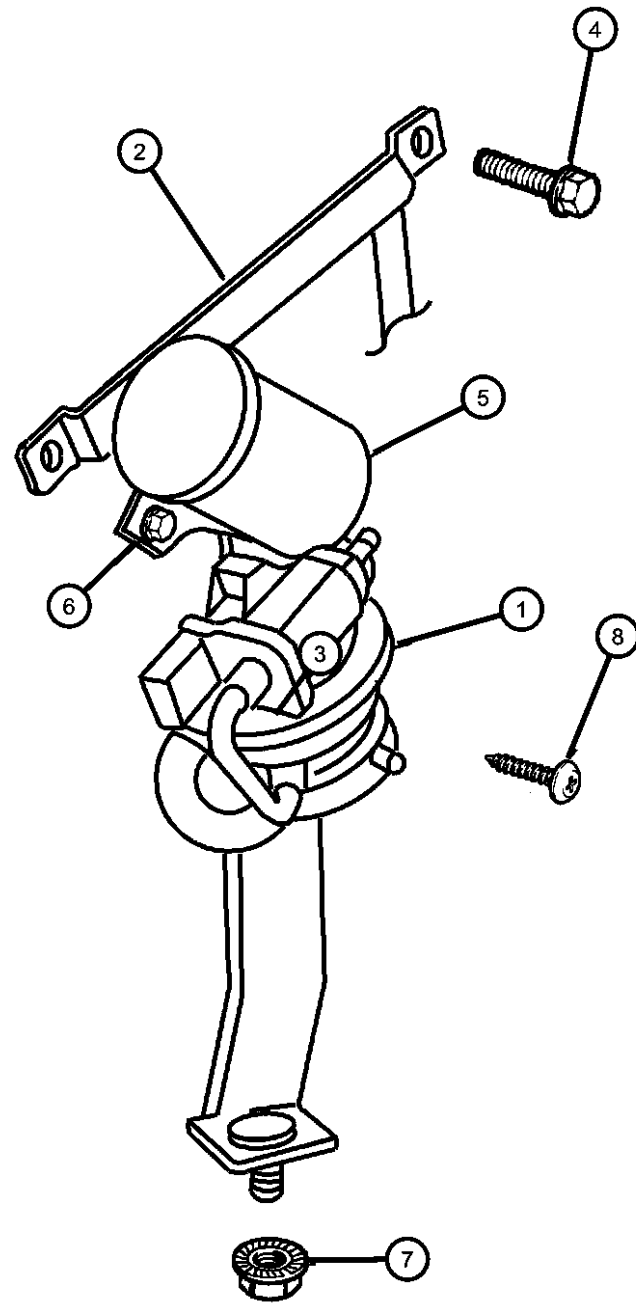

ITEM	PART NUMBER	QTY	LINE	SERIES	BODY	ENGINE	TRANS	TRIM	DESCRIPTION
Note:[ELO]= All 5.2L Gas Engines,[EMO]= All 5.9L Gas Engines, [EML]= 5.9L Magnum V-8 Engine, [EWO]= All 8.0L Gas Engines									
1	04891415AB	1				EML			PUMP, Leak Detection
		1				EWO			
2	04897709AA	1				EML			BRACKET PACKAGE, LDP/DCP And Filter
		1				EWO			California
3	53030877	1				EML			HOSE, Filter to Leak Detection Pump
		1				EWO			
4	06101839	3				EMO, EWO			SCREW AND WASHER, Hex Head, M8x1.25x40
		3				EML			
5	04612901	1				EML			FILTER, Fuel Vapor Vent
		1				EWO			
6		1							SCREW, M6x1.00x11.00, (NOT SERVICED)
7	06100051	1				EML			NUT AND WASHER, Hex Nut-Coned Washer, M8 x 1.25
8	06035482	3				EML			SCREW, Tapping, .19-16x.375
		3				EWO			

**RAM PICKUP/CLUB CAB (BE)**

SERIES	LINE
L = Ram Truck (All)	3 = HD DODGE 2WD 8 = HD DODGE 4WD 2 = Med. Duty DODGE 2WD 7 = Med. Duty DODGE 4WD

BODY
33 = Quad Cab (138 WB) 34 = Quad Cab (154 WB)

ENGINE
EML = Engine - 5.9L V8 MPI EMM = Engine - "Magnum" 5.9L SMPI V8 ETC = Engine- 5.9L Cummins 24V Diesel ETH = Engine- 5.9L HO Cummins Turbo Diesel EWA = Engine - 8.0L V10 MPI ETO = All 5.9L Cummins Diesel EMO = All 5.9L Gas EWO = All 8.0L

TRANSMISSION
DDC = Transmission - 5-Speed HD Manual DDP = Transmission - 5-Speed Manual DDX = Transmission - 5-Speed HD Manual DEE = Transmission - 6-Speed HD Manual DGP = Transmission - 4-Spd. Automatic,47RE DGT = Transmission - 4-Spd. Automatic,46RE DGO = All Automatic Transmissions DBB = All Manual Transmissions

AR = use ase required - = Non illustrated part

2002 BE

Vacuum Pump, 5.9L Diesel (ETC,ETH)

Figure 25-430

ITEM	PART NUMBER	QTY	LINE	SERIES	BODY	ENGINE	TRANS	TRIM	DESCRIPTION
1	04638531	1				ETC			GASKET, Hydraulic Pump
2	04429568	1				ETH	DBB		PLUG, Pipe
3	04429369	1				ETC	DG0		PLUG, Pipe
4	05003614AA	4				ETH	DBB		PLUG, Expansion
5	05003604AA	2				ETC			O RING
6	04429637	1				ETH	DBB		SCREW, Hex Head, M12X1.75X.35
7	04429862	1				ETC			NUT, Hex Flange, M10x1.5
8	05011818AA	1				ETH	DBB		SCREW, Hex Head, M8x1.25x12
9	04429862	1				ETC			NUT, Hex Flange, M10x1.5
		1				ETH	DBB		

Note:[ ETC]= 5.9L Cummins 24 Valve Diesel,  
 [ ETH]= 5.9L HO Cummins Turbo Diesel,  
 [ DBB]= Manual Transmissions

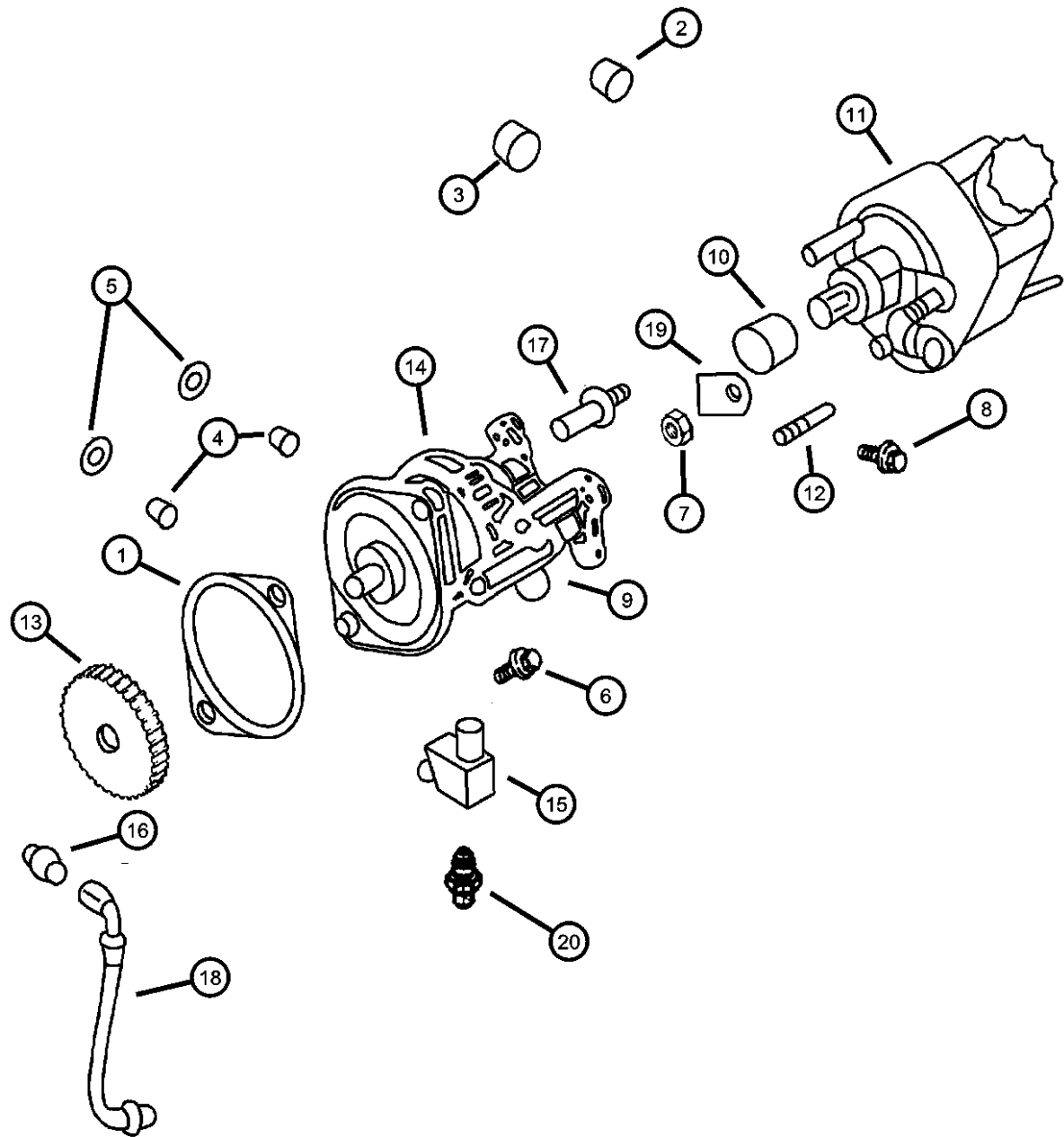

RAM PICKUP/CLUB CAB (BE)

SERIES	LINE
L = Ram Truck (All)	3 = HD DODGE 2WD 8 = HD DODGE 4WD 2 = Med. Duty DODGE 2WD 7 = Med. Duty DODGE 4WD

BODY
33 = Quad Cab (138 WB) 34 = Quad Cab (154 WB)

ENGINE	TRANSMISSION
EML = Engine - 5.9L V8 MPI EMM = Engine - "Magnum" 5.9L SMPI V8 ETC = Engine- 5.9L Cummins 24V Diesel ETH = Engine- 5.9L HO Cummins Turbo Diesel EWA = Engine - 8.0L V10 MPI Diesel ETO = All 5.9L Cummins Diesel EMO = All 5.9L Gas EWO = All 8.0L	DDC = Transmission - 5-Speed HD Manual DDP = Transmission - 5-Speed Manual DDX = Transmission - 5-Speed HD Manual DEE = Transmission - 6-Speed HD Manual DGP = Transmission - 4-Spd. Automatic,47RE DGT = Transmission - 4-Spd. Automatic,46RE DG0 = All Automatic Transmissions DBB = All Manual Transmissions

AR = use ase required - = Non illustrated part

Vacuum Pump, 5.9L Diesel (ETC,ETH)  
Figure 25-430

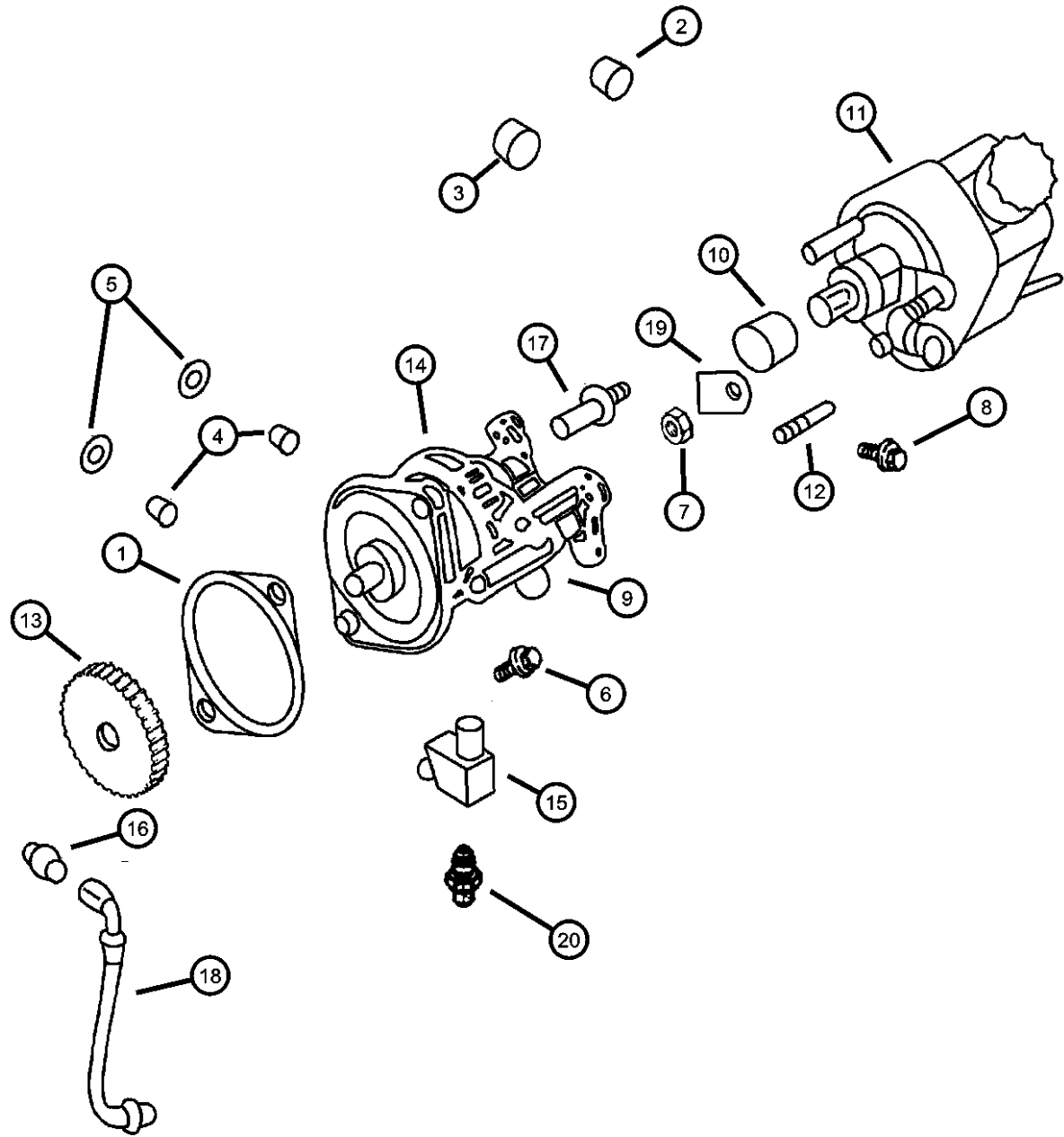

ITEM	PART NUMBER	QTY	LINE	SERIES	BODY	ENGINE	TRANS	TRIM	DESCRIPTION
10	04728162	1				ETC			HUB, Hydraulic Brake Pump
		1				ETH	DBB		
11	04883960AA	1				ETC			PUMP, Power Steering
		1				ETH	DBB		
12	04761972	4				ETC			STUD
		4				ETH	DBB		
13	05011797AA	1				ETC			GEAR, Accessory Drive
		1				ETH	DBB		
14	05019734AA	1				ETC			PUMP, Vacuum
		1				ETH	DBB		
15	05011617AA	1				ETC			CHECK VALVE, Vacuum Pump
		1				ETH	DBB		
16	05003637AA	1				ETC			NIPPLE, Pump
		1				ETH	DBB		
17	05011421AA	1				ETC			SCREW
		1				ETH	DBB		
18	05015841AA	1				ETC			HOSE, Vacuum Pump
		1				ETH	DBB		
19									BRACKET, Vacuum Pump

RAM PICKUP/CLUB CAB (BE)

SERIES	LINE
L = Ram Truck (All)	3 = HD DODGE 2WD 8 = HD DODGE 4WD 2 = Med. Duty DODGE 2WD 7 = Med. Duty DODGE 4WD

BODY
33 = Quad Cab (138 WB) 34 = Quad Cab (154 WB)

ENGINE
EML = Engine - 5.9L V8 MPI EMM = Engine - "Magnum" 5.9L SMPI V8 ETC = Engine- 5.9L Cummins 24V Diesel ETH = Engine- 5.9L HO Cummins Turbo Diesel EWA = Engine - 8.0L V10 MPI Diesel ET0 = All 5.9L Cummins Diesel EM0 = All 5.9L Gas EW0 = All 8.0L

TRANSMISSION
DDC = Transmission - 5-Speed HD Manual DDP = Transmission - 5-Speed Manual DDX = Transmission - 5-Speed HD Manual DEE = Transmission - 6-Speed HD Manual DGP = Transmission - 4-Spd. Automatic,47RE DGT = Transmission - 4-Spd. Automatic,46RE DGO = All Automatic Transmissions DBB = All Manual Transmissions

AR = use ase required - = Non illustrated part

Vacuum Pump, 5.9L Diesel (ETC,ETH)

Figure 25-430

ITEM	PART NUMBER	QTY	LINE	SERIES	BODY	ENGINE	TRANS	TRIM	DESCRIPTION
	05011799AA	1				ETC			
		1				ETH	DBB		
20	04638529	1				ETC			CONNECTOR, Vacuum, With Caps
		1				ETH	DBB		

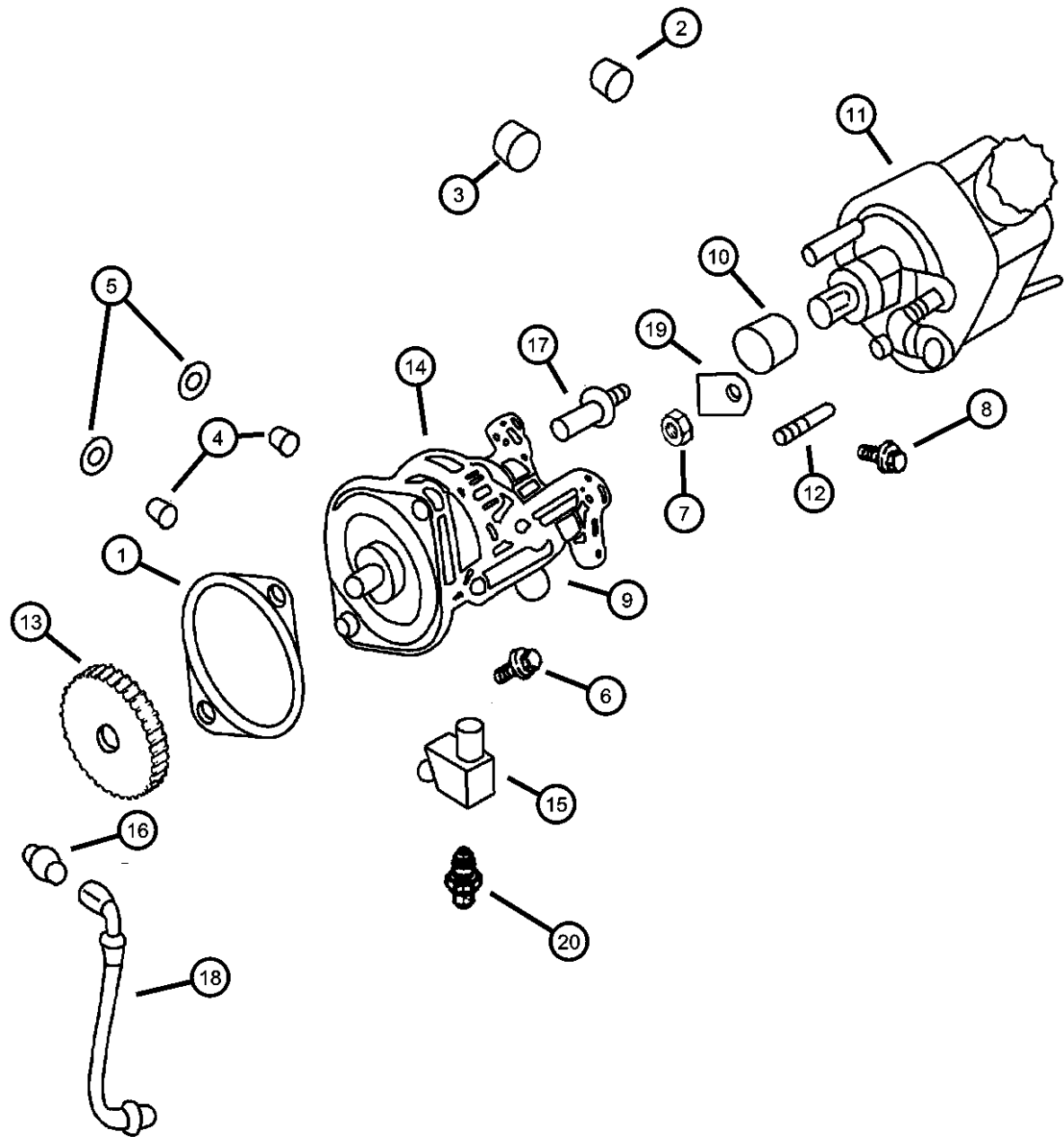

RAM PICKUP/CLUB CAB (BE)

SERIES	LINE
L = Ram Truck (All)	3 = HD DODGE 2WD 8 = HD DODGE 4WD 2 = Med. Duty DODGE 2WD 7 = Med. Duty DODGE 4WD

BODY
33 = Quad Cab (138 WB) 34 = Quad Cab (154 WB)

ENGINE	TRANSMISSION
EML = Engine - 5.9L V8 MPI EMM = Engine - "Magnum" 5.9L SMPI V8 ETC = Engine- 5.9L Cummins 24V Diesel ETH = Engine- 5.9L HO Cummins Turbo Diesel EWA = Engine - 8.0L V10 MPI Diesel ETO = All 5.9L Cummins Diesel EMO = All 5.9L Gas EWO = All 8.0L	DDC = Transmission - 5-Speed HD Manual DDP = Transmission - 5-Speed Manual DDX = Transmission - 5-Speed HD Manual DEE = Transmission - 6-Speed HD Manual DGP = Transmission - 4-Spd. Automatic,47RE DGT = Transmission - 4-Spd. Automatic,46RE DGO = All Automatic Transmissions DBB = All Manual Transmissions

AR = use ase required - = Non illustrated part

**Air Pump, 5.9L Heavy Duty (EMM), 8.0L (EWA)  
Figure 25-510**

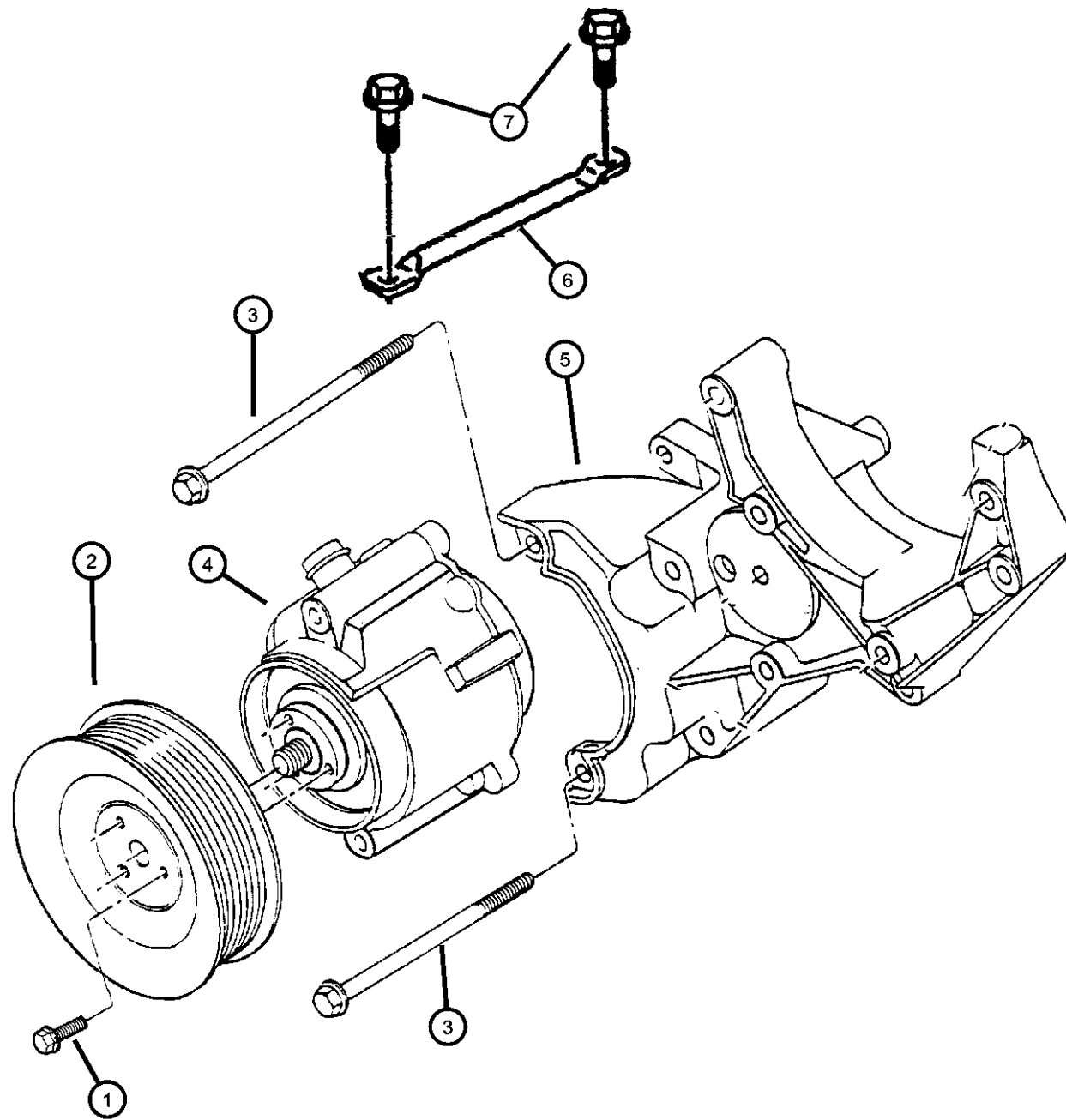

ITEM	PART NUMBER	QTY	LINE	SERIES	BODY	ENGINE	TRANS	TRIM	DESCRIPTION
Note: [ EMM]= 5.9L Heavy Duty Magnum V-8 Engine [EWO]= All 8.0L Gas Engines									
1									SCREW AND WASHER, Hex Head, M6x1x18
	06501714	3				EMM			
		3				EWO			
2									PULLEY, Air Pump
	53008638	1				EMM			
		1				EWO			
3									BOLT, [.375-16x5.0], (NOT SERVICED)
		1							
4									PUMP, Air
	53030503	1				EMM			
		1				EWO			
5									BRACKET, Air Pump And Tensioner
	53005621AB	1				EWO			
	53008344	1				EMM			
6	53010013AB	1				EWO			BRACE, Alternator
7	53010013AB	1							BOLT, [.312-18x.75], (NOT SERVICED)

**RAM PICKUP/CLUB CAB (BE)**

SERIES	LINE
L = Ram Truck (All)	3 = HD DODGE 2WD 8 = HD DODGE 4WD 2 = Med. Duty DODGE 2WD 7 = Med. Duty DODGE 4WD

BODY
33 = Quad Cab (138 WB) 34 = Quad Cab (154 WB)

ENGINE
EML = Engine - 5.9L V8 MPI EMM = Engine - "Magnum" 5.9L SMPI V8 ETC = Engine- 5.9L Cummins 24V Diesel ETH = Engine- 5.9L HO Cummins Turbo Diesel EWA = Engine - 8.0L V10 MPI ETO = All 5.9L Cummins Diesel EMO = All 5.9L Gas EWO = All 8.0L

TRANSMISSION
DDC = Transmission - 5-Speed HD Manual DDP = Transmission - 5-Speed Manual DDX = Transmission - 5-Speed HD Manual DEE = Transmission - 6-Speed HD Manual DGP = Transmission - 4-Spd. Automatic,47RE DGT = Transmission - 4-Spd. Automatic,46RE DGO = All Automatic Transmissions DBB = All Manual Transmissions

AR = use ase required - = Non illustrated part

**Air Injection Plumbing, 8.0L (EWA)  
Figure 25-520**

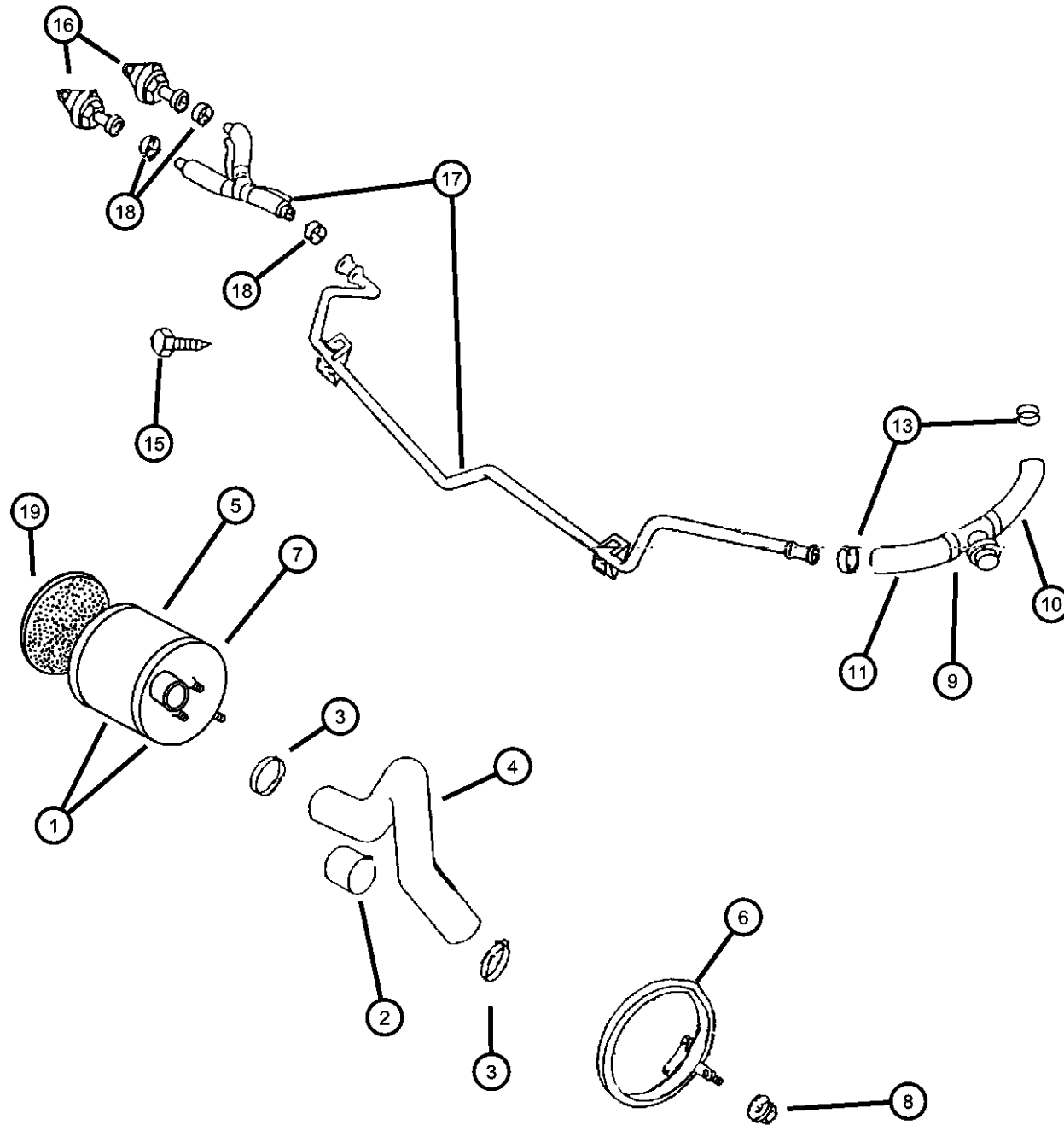

ITEM	PART NUMBER	QTY	LINE	SERIES	BODY	ENGINE	TRANS	TRIM	DESCRIPTION
Note: [EWO]= All 8.0L Gas Engines									
1	53031701AA	1				EWO			FILTER, Air Pump
2	53031701AA	1							CAP, Air Pump Filter, (NOT REQUIRED)
3	53041045	2				EWO			CLAMP, Hose
4	53040053	1				EWO			TUBE, Air Pump Inlet
5	05013449AA	1				EWO			BODY, Air Cleaner
6	05013449AA	1							BRACKET, Air Pump Silencer Filter, (NOT REQUIRED)
7	05013450AA	1				EWO			COVER, Air Cleaner
8	06033560	4				EWO			NUT AND WASHER, Hex Nut-Coned Washer, .25-20
9	53030577	1				EWO			VALVE, Air Injection
10	53030217	1				EWO			HOSE, Relief Valve
11	53030535	1				EMM			TUBE, Fuel
-12	53041060	1				EWO			HOSE, Relief Valve
13	02448762	1				EWO			CLAMP, Hose
-14	53030661AC	1			34	EWO			TUBE, Aspirator Downstream
15	06502468	4				EWO			SCREW, Hex Flange Head, M8x1.25x20
16	53030467	2				EWO			VALVE, Air Injection
17									TUBE, Aspirator Downstream
	53031224AB	1	2, 7		33	EWO			
	53031557AB	1			34	EWO			
18	02448761	1				EWO			CLAMP, Hose
19	05013448AA	1				EWO			FILTER, Air

**RAM PICKUP/CLUB CAB (BE)**

SERIES	LINE
L = Ram Truck (All)	3 = HD DODGE 2WD 8 = HD DODGE 4WD 2 = Med. Duty DODGE 2WD 7 = Med. Duty DODGE 4WD

BODY
33 = Quad Cab (138 WB) 34 = Quad Cab (154 WB)

ENGINE
EML = Engine - 5.9L V8 MPI EMM = Engine - "Magnum" 5.9L SMPI V8 ETC = Engine- 5.9L Cummins 24V Diesel ETH = Engine- 5.9L HO Cummins Turbo Diesel EWA = Engine - 8.0L V10 MPI ETO = All 5.9L Cummins Diesel EMO = All 5.9L Gas EWO = All 8.0L

TRANSMISSION
DDC = Transmission - 5-Speed HD Manual DDP = Transmission - 5-Speed Manual DDX = Transmission - 5-Speed HD Manual DEE = Transmission - 6-Speed HD Manual DGP = Transmission - 4-Spd. Automatic,47RE DGT = Transmission - 4-Spd. Automatic,46RE DGO = All Automatic Transmissions DBB = All Manual Transmissions

AR = use ase required - = Non illustrated part

# Group - DBE

## Doors and Related Parts

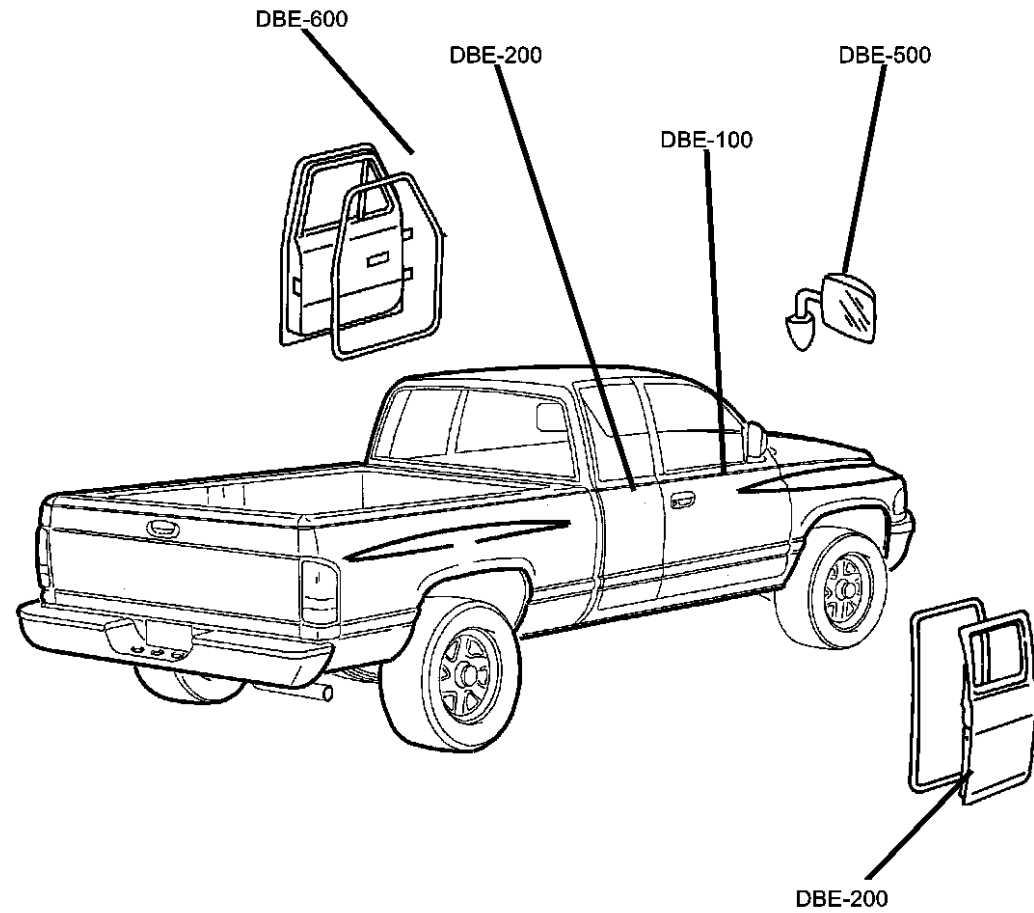

## Group - DBE Doors and Related Parts

Illustration Title

Group-Fig. No.

### Front Door

Door, Front Shell and Hinges.....	Fig. DBE - 110
Door, Front Glass and Regulators .....	Fig. DBE - 120
Door, Front Lock and Controls .....	Fig. DBE - 130

### Rear Door



Half Door, and Hinges .....	Fig. DBE - 210
Half Door, Glass and Controls.....	Fig. DBE - 220

### Exterior Mirror

Exterior Mirror .....	Fig. DBE - 515
-----------------------	----------------

### Weatherstrips and Seals

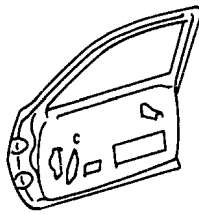
Front Door .....	Fig. DBE - 610
Half Door.....	Fig. DBE - 620

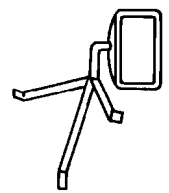
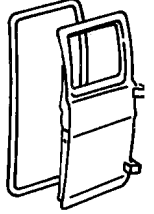
<p><b>DBE-100</b> Front Door</p> 	<p><b>DBE-200</b> Rear Door</p> 	<p><b>DBE-500</b> Exterior Mirror</p> 	<p><b>DBE-600</b> Weatherstrips and Seals</p> 
--	---	--	---



**Door, Front Shell and Hinges  
Figure DBE-110**

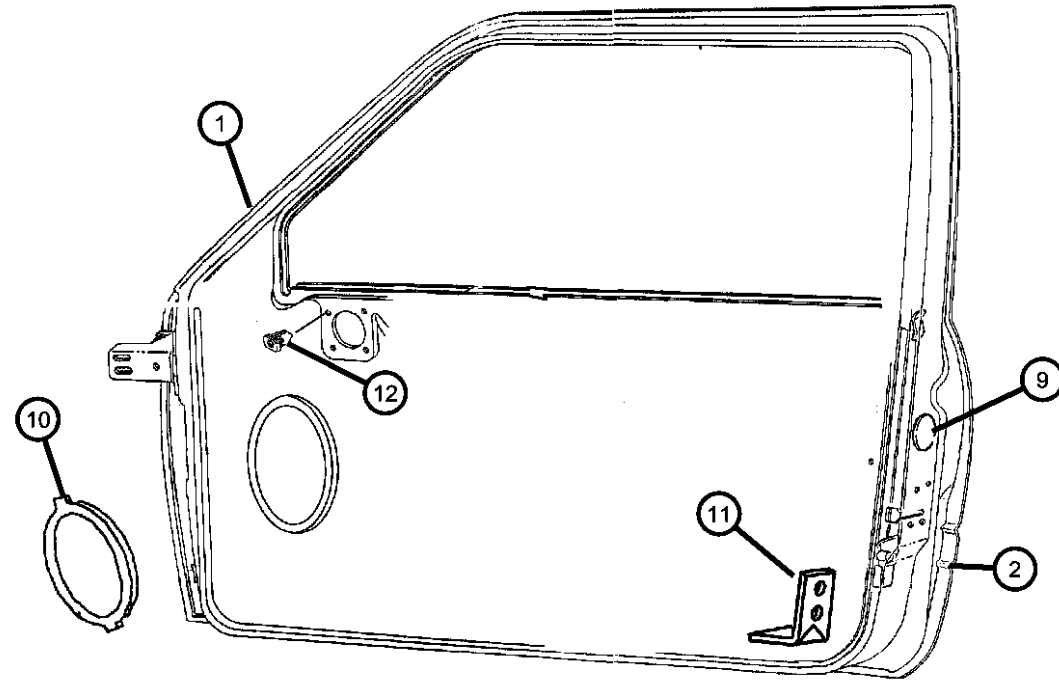

ITEM	PART NUMBER	QTY	LINE	SERIES	BODY	ENGINE	TRANS	TRIM	DESCRIPTION
1									DOOR, Front
	55274978AG	1							Right
	55274979AG	1							Left
2									PANEL, Door Outer
	55274972	1							Right
	55274973	1							Left
-3									WATERDAM, Front Door
	55134612	1							Right
	55134613	1							Left
-4	55275459AA	2							TAPE, Anti Chip
5									HINGE, Door
	55075956AB	1							Upper Right
	55075957AB	1							Upper Left
6	55275464AA	2							HINGE, DoorLower
7	55074736	AR							SHIM, Door Hinge
8	06503538	8							SCREW AND WASHER, Hex Head, M8x1.25x30
9	04440486	2							PLUG, Body, 19.05mm x 31.75mm
10	55135002	2							PATCH, Waterdam Speaker
11	55346416	1							REINFORCEMENT, Door Inner
12	06034715	8							CLIP, Speaker

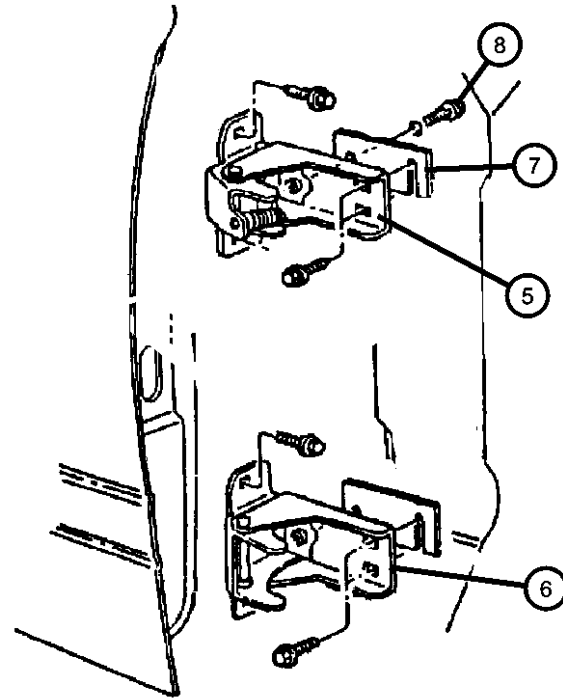

**RAM PICKUP/CLUB CAB (BE)**

SERIES	LINE
L = Ram Truck (All)	3 = HD DODGE 2WD 8 = HD DODGE 4WD 2 = Med. Duty DODGE 2WD 7 = Med. Duty DODGE 4WD

BODY
33 = Quad Cab (138 WB) 34 = Quad Cab (154 WB)

ENGINE
EML = Engine - 5.9L V8 MPI EMM = Engine - "Magnum" 5.9L SMPI V8 ETC = Engine- 5.9L Cummins 24V Diesel ETH = Engine- 5.9L HO Cummins Turbo Diesel EWA = Engine - 8.0L V10 MPI ETO = All 5.9L Cummins Diesel EMO = All 5.9L Gas EW0 = All 8.0L

TRANSMISSION
DDC = Transmission - 5-Speed HD Manual DDP = Transmission - 5-Speed Manual DDX = Transmission - 5-Speed HD Manual DEE = Transmission - 6-Speed HD Manual DGP = Transmission - 4-Spd. Automatic,47RE DGT = Transmission - 4-Spd. Automatic,46RE DGO = All Automatic Transmissions DBB = All Manual Transmissions

AR = use ase required - = Non illustrated part

**Door, Front Glass and Regulators**  
**Figure DBE-120**

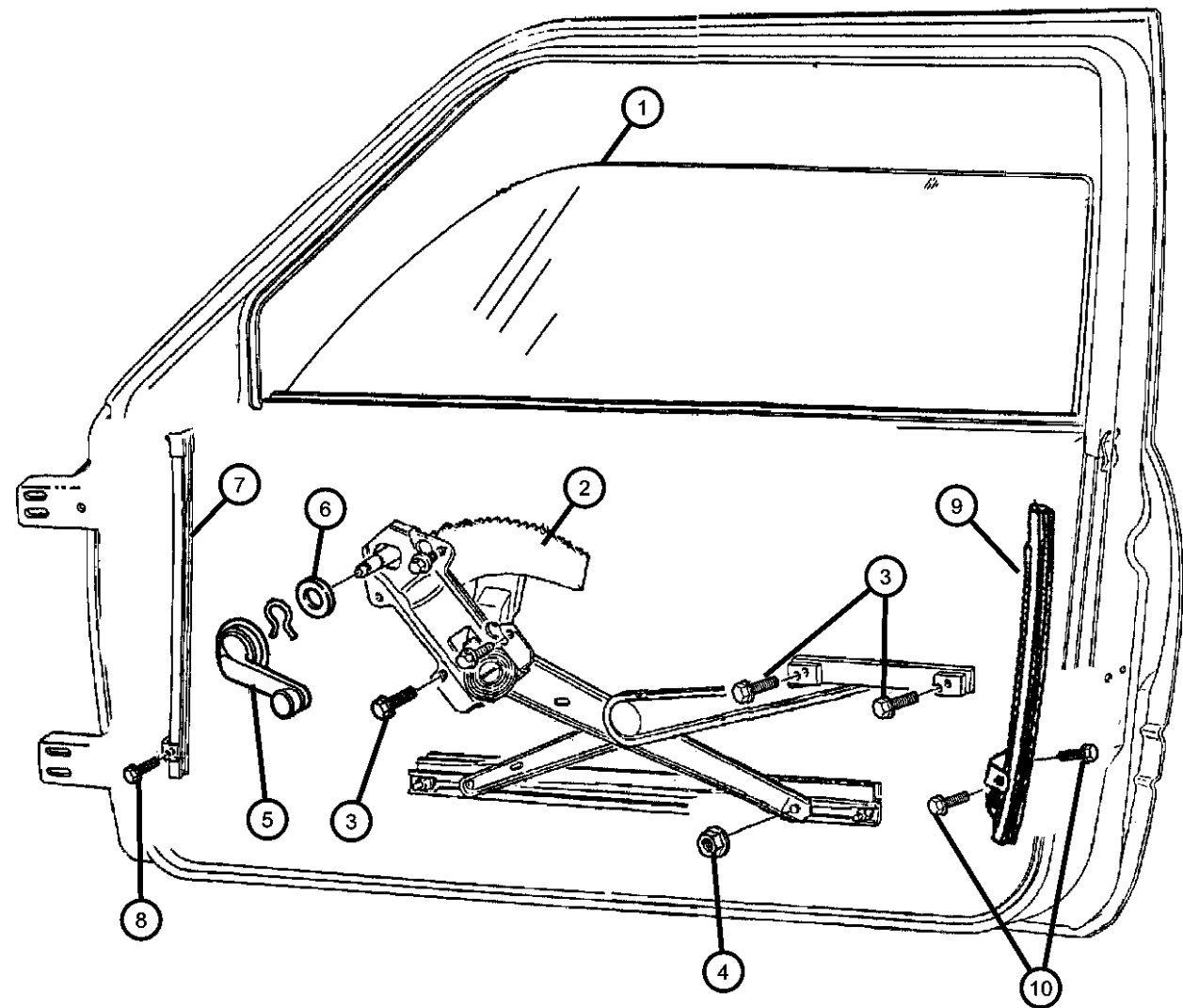

ITEM	PART NUMBER	QTY	LINE	SERIES	BODY	ENGINE	TRANS	TRIM	DESCRIPTION
1	55135396AC	1							GLASS, Front Door Right
	DD08488GTY								Collision Replacement Glass
	55135397AC	1							Left
	DD08489GTY								Collision Replacement Glass
2	55075812	1							REGULATOR, Front Door Window Manual, Right
	55075813	1							Manual, Left
	55154924	1							Electric w/Motor, Right
	55154925	1							Electric w/Motor, Left
3	06504055	4							SCREW, Hex Head, M6x1x16
4	06502691	4							NUT, Hex Flange Lock, M6x1
5	0FW80PX9	2							HANDLE, Window Regulator
6	55076218	2							SPACER, Door Handle
7									CHANNEL, Front Door Glass Lower
	55075774	1							Right
	55075775	1							Left
8	06504055	4							SCREW, Hex Head, M6x1x16
9									CHANNEL, Glass Run Lower
	04883358AA	1							Right
	04883359AA	1							Left
10	04883359AA	1							SCREW, (NOT SERVICED)

**RAM PICKUP/CLUB CAB (BE)**

SERIES	LINE
L = Ram Truck (All)	3 = HD DODGE 2WD 8 = HD DODGE 4WD 2 = Med. Duty DODGE 2WD 7 = Med. Duty DODGE 4WD

BODY
33 = Quad Cab (138 WB) 34 = Quad Cab (154 WB)

ENGINE
EML = Engine - 5.9L V8 MPI EMM = Engine - "Magnum" 5.9L SMPI V8 ETC = Engine- 5.9L Cummins 24V Diesel ETH = Engine- 5.9L HO Cummins Turbo Diesel EWA = Engine - 8.0L V10 MPI Diesel ETO = All 5.9L Cummins Diesel EMO = All 5.9L Gas EWO = All 8.0L

TRANSMISSION
DDC = Transmission - 5-Speed HD Manual DDP = Transmission - 5-Speed Manual DDX = Transmission - 5-Speed HD Manual DEE = Transmission - 6-Speed HD Manual DGP = Transmission - 4-Spd. Automatic,47RE DGT = Transmission - 4-Spd. Automatic,46RE DGO = All Automatic Transmissions DBB = All Manual Transmissions

AR = use ase required - = Non illustrated part

**Door, Front Lock and Controls  
Figure DBE-130**

ITEM	PART NUMBER	QTY	LINE	SERIES	BODY	ENGINE	TRANS	TRIM	DESCRIPTION
1									LATCH, Front Door
	55076288AB	1							Manual, Right
	55076289AB	1							Manual, Left
	55076290AB	1							Electric, Right
	55076291AB	1							Electric, Left
2									CLIP, Latch Link
	04658674	1							Right
	04658675	1							Left
3	06033876	6							SCREW, Tapping, M6.3x1.8x38.1
4									HANDLE, Interior Door
	55075338	1							Right
	55075339	1							Left
5	06503124	4							SCREW, Hex Head Tapping, M6x1x20
6									REMOTE CONTROL, Door
	55076124	1							Right
	55076125	1							Left
7	06503124	4							SCREW, Hex Head Tapping, M6x1x20
8									LINK, Remote Handle to Latch
	55074726	1							Right
	55074727	1							Left
9									HANDLE, Front Door Exterior
	55275022	1							Right
	55275023	1							Left
10	06101443	4							NUT AND WASHER, Hex, M5x.80
11	06101443	4							SCREW, (NOT SERVICED)
12	55074724	2							LINK, Exterior Door Handle
13									LINK, Key Cylinder To Latch
	55076004	1							Right

**RAM PICKUP/CLUB CAB (BE)**

SERIES	LINE	BODY	ENGINE	TRANSMISSION
L = Ram Truck (All)	3 = HD DODGE 2WD 8 = HD DODGE 4WD 2 = Med. Duty DODGE 2WD 7 = Med. Duty DODGE 4WD	33 = Quad Cab (138 WB) 34 = Quad Cab (154 WB)	EML = Engine - 5.9L V8 MPI EMM = Engine - "Magnum" 5.9L SMPI V8 ETC = Engine- 5.9L Cummins 24V Diesel ETH = Engine- 5.9L HO Cummins Turbo Diesel EWA = Engine - 8.0L V10 MPI ETO = All 5.9L Cummins Diesel EMO = All 5.9L Gas EWO = All 8.0L	DDC = Transmission - 5-Speed HD Manual DDP = Transmission - 5-Speed Manual DDX = Transmission - 5-Speed HD Manual DEE = Transmission - 6-Speed HD Manual DGP = Transmission - 4-Spd. Automatic,47RE DGT = Transmission - 4-Spd. Automatic,46RE DGO = All Automatic Transmissions DBB = All Manual Transmissions

AR = use ase required - = Non illustrated part

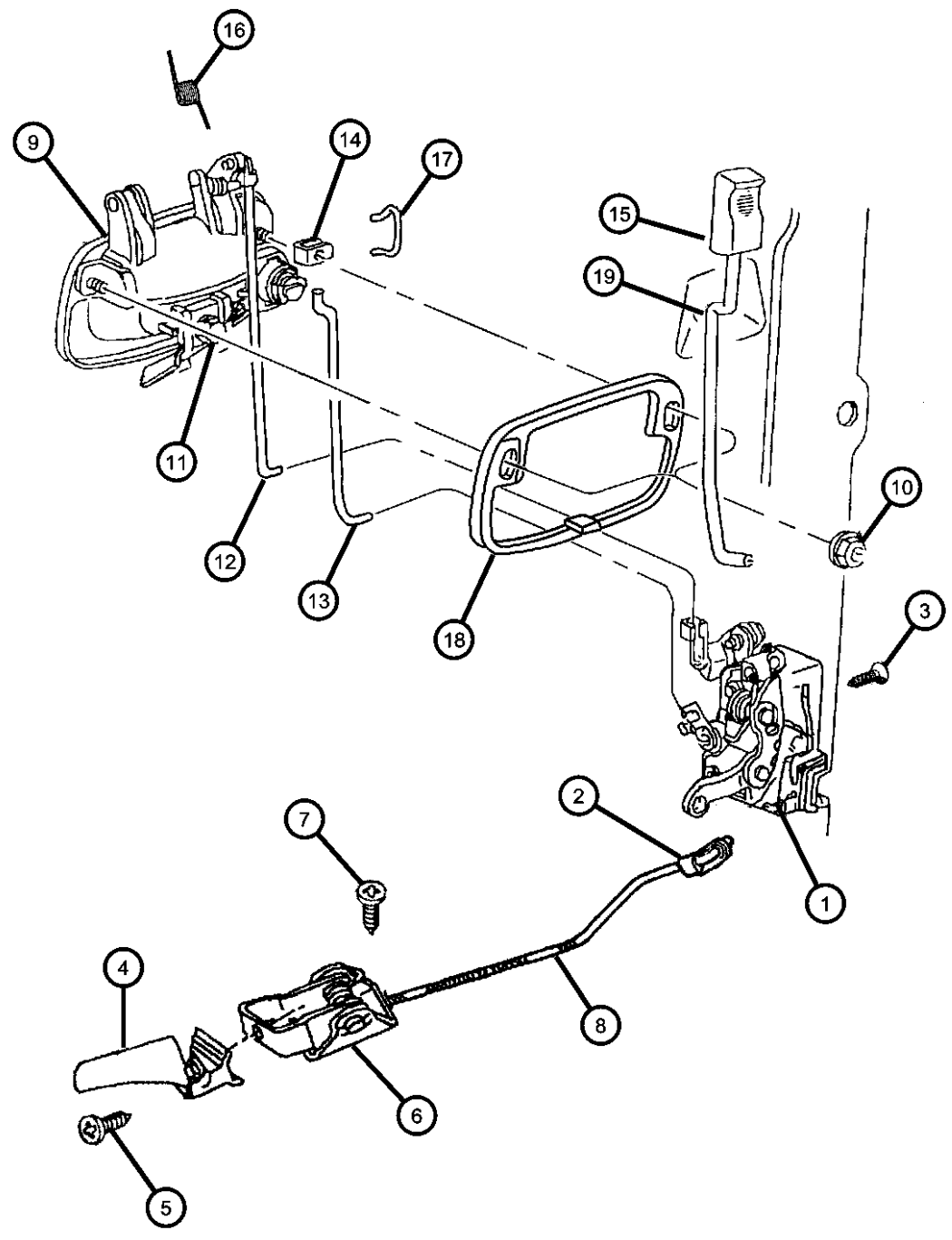

**Door, Front Lock and Controls  
Figure DBE-130**

ITEM	PART NUMBER	QTY	LINE	SERIES	BODY	ENGINE	TRANS	TRIM	DESCRIPTION
	55076005	1							Left
14	55076005	1							CLIP, Lever Key Cylinder, (NOT SERVICED)
15									KNOB, Door
	0JS24MAZ	1							[AZ]
	0JS24RC3	1							[C3]
	0JS24SK5	1							[K9]
16	0JS24SK5	1							SPRING, Outside Door Handle, (NOT SERVICED),
17	0JS24SK5	1							CLIP, (NOT SERVICED)
18	0JS24SK5	1							BRACKET, (NOT SERVICED)
19									ROD, Inside Lock to Latch
	55076354	1							Right
	55076355	1							Left

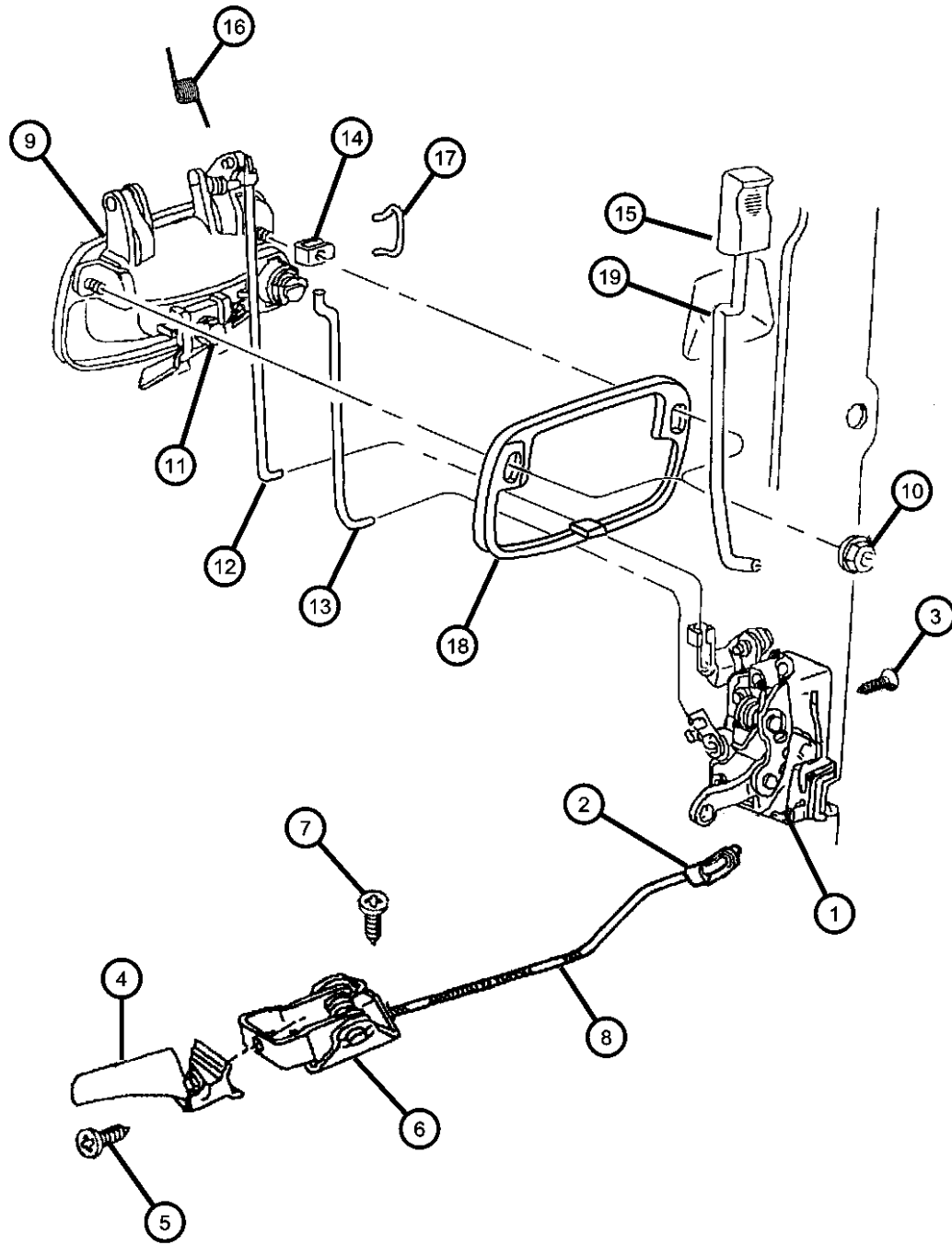

**RAM PICKUP/CLUB CAB (BE)**

SERIES	LINE
L = Ram Truck (All)	3 = HD DODGE 2WD 8 = HD DODGE 4WD 2 = Med. Duty DODGE 2WD 7 = Med. Duty DODGE 4WD

BODY
33 = Quad Cab (138 WB) 34 = Quad Cab (154 WB)

ENGINE	TRANSMISSION
EML = Engine - 5.9L V8 MPI	DDC = Transmission - 5-Speed HD Manual
EMM = Engine - "Magnum" 5.9L SMPI V8	DDP = Transmission - 5-Speed Manual
ETC = Engine- 5.9L Cummins 24V Diesel	DDX = Transmission - 5-Speed HD Manual
ETH = Engine- 5.9L HO Cummins Turbo Diesel	DEE = Transmission - 6-Speed HD Manual
EWA = Engine - 8.0L V10 MPI Diesel	DGP = Transmission - 4-Spd. Automatic,47RE
ETO = All 5.9L Cummins Diesel	DGT = Transmission - 4-Spd. Automatic,46RE
EMO = All 5.9L Gas	DG0 = All Automatic Transmissions
EW0 = All 8.0L	DBB = All Manual Transmissions

AR = use ase required - = Non illustrated part

**Half Door, and Hinges  
Figure DBE-210**

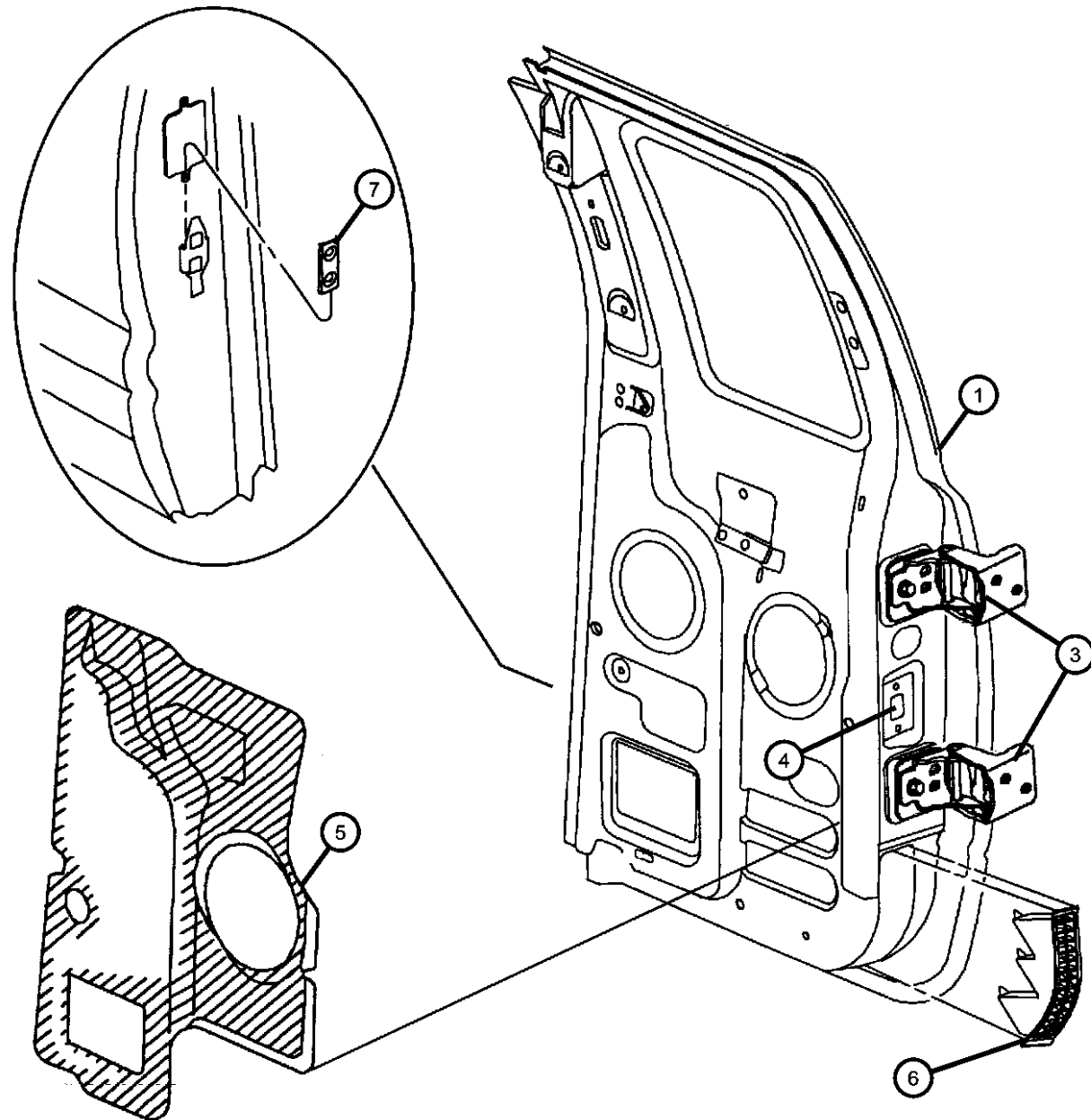

ITEM	PART NUMBER	QTY	LINE	SERIES	BODY	ENGINE	TRANS	TRIM	DESCRIPTION
1	55274970AD	1							DOOR, Side Cargo Right
	55274971AD	1							Left
-2	55274962AB	1							PANEL, Rear Door Right
	55274963AB	1							Left
3	55275157	4							HINGE, Door
4	55275238	2							CHECK, Rear Door
5	55275238	2							WATERDAM, Rear Door, (NOT SERVICED)
6	55055836AC	1							EXHAUSTER, Quarter Panel Right
	55055837AC	1							Left
7	55256000	2							PLATE, Front Door Striker
-8	04780259	2							STRIKER, Door

**RAM PICKUP/CLUB CAB (BE)**

SERIES	LINE
L = Ram Truck (All)	3 = HD DODGE 2WD 8 = HD DODGE 4WD 2 = Med. Duty DODGE 2WD 7 = Med. Duty DODGE 4WD

BODY
33 = Quad Cab (138 WB) 34 = Quad Cab (154 WB)

ENGINE
EML = Engine - 5.9L V8 MPI EMM = Engine - "Magnum" 5.9L SMPI V8 ETC = Engine- 5.9L Cummins 24V Diesel ETH = Engine- 5.9L HO Cummins Turbo Diesel EWA = Engine - 8.0L V10 MPI Diesel ETO = All 5.9L Cummins Diesel EMO = All 5.9L Gas EWO = All 8.0L

TRANSMISSION
DDC = Transmission - 5-Speed HD Manual DDP = Transmission - 5-Speed Manual DDX = Transmission - 5-Speed HD Manual DEE = Transmission - 6-Speed HD Manual DGP = Transmission - 4-Spd. Automatic,47RE DGT = Transmission - 4-Spd. Automatic,46RE DGO = All Automatic Transmissions DBB = All Manual Transmissions

AR = use ase required - = Non illustrated part

2002 BE

Half Door, Glass and Controls  
Figure DBE-220

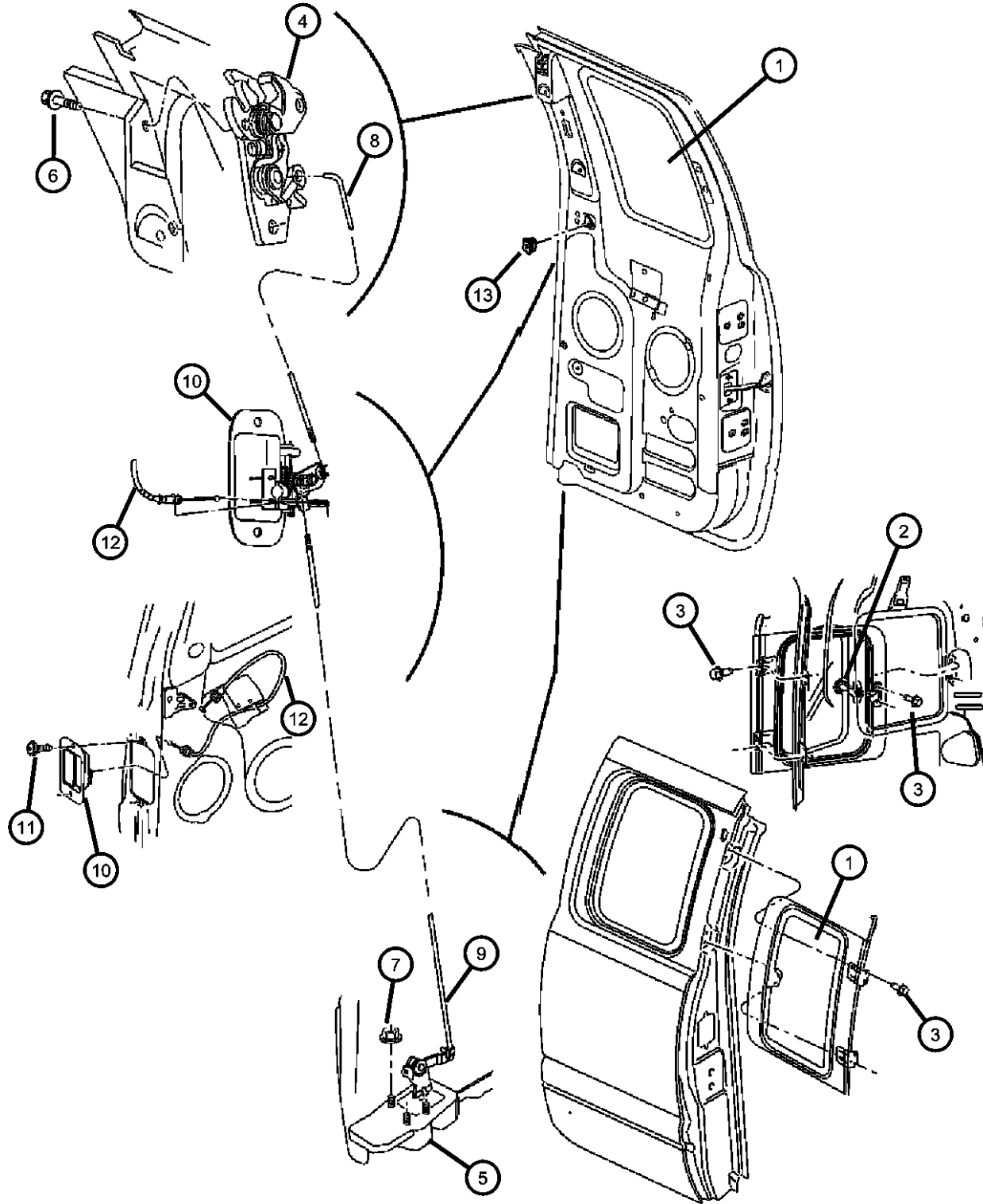

ITEM	PART NUMBER	QTY	LINE	SERIES	BODY	ENGINE	TRANS	TRIM	DESCRIPTION
1	55275055AC	1							GLASS, Quarter Left
	DD09567YPY								Collision Replacement Glass
	55275054AC	1							Right Collision Replacement Glass
	DD09566YPY								
2	04897392AB	1							LATCH, Body Side Glass
3	06502640	8							BOLT, Hex Flange Head, M6x1.0x17
4									LATCH, Cargo Door Upper, Right
	55275098AE	1							Upper, Left
	55275099AE	1							
5									LATCH, Cargo Door Lower, Right
	55275100	1							Lower, Left
	55275101	1							
6	06100302	4							SCREW AND WASHER, Hex Head, M8x1.25x16.00
7	06100048	6							NUT, Hex, M6x1.00
8									ROD, Cargo Door Latch to Lock, Upper Right
	55275456AA	1							Left
	55275457AA	1							
9									ROD, Cargo Door Latch to Lock, Lower Right
	55275114AB	1							Left
	55275115AB	1							
10									HANDLE, Cargo Door Shutface Right
	55275108	1							Left
	55275109	1							
11	06505407AA	4							SCREW
12	55275106	2							CABLE, DOOR, CARGO
13	06501773	2							NUT, Plastic Snap-in

RAM PICKUP/CLUB CAB (BE)

SERIES	LINE
L = Ram Truck (All)	3 = HD DODGE 2WD 8 = HD DODGE 4WD 2 = Med. Duty DODGE 2WD 7 = Med. Duty DODGE 4WD

BODY
33 = Quad Cab (138 WB) 34 = Quad Cab (154 WB)

ENGINE	TRANSMISSION
EML = Engine - 5.9L V8 MPI	DDC = Transmission - 5-Speed HD
EMM = Engine - "Magnum" 5.9L SMPI V8	Manual
ETC = Engine- 5.9L Cummins 24V Diesel	DDP = Transmission - 5-Speed Manual
ETH = Engine- 5.9L HO Cummins Turbo Diesel	DDX = Transmission - 5-Speed HD Manual
EWA = Engine - 8.0L V10 MPI	DEE = Transmission - 6-Speed HD Manual
ETO = All 5.9L Cummins Diesel	DGP = Transmission - 4-Spd. Automatic,47RE
EMO = All 5.9L Gas	DGT = Transmission - 4-Spd. Automatic,46RE
EW0 = All 8.0L	DG0 = All Automatic Transmissions DBB = All Manual Transmissions

AR = use ase required - = Non illustrated part

2002 BE

Exterior Mirror  
Figure DBE-515

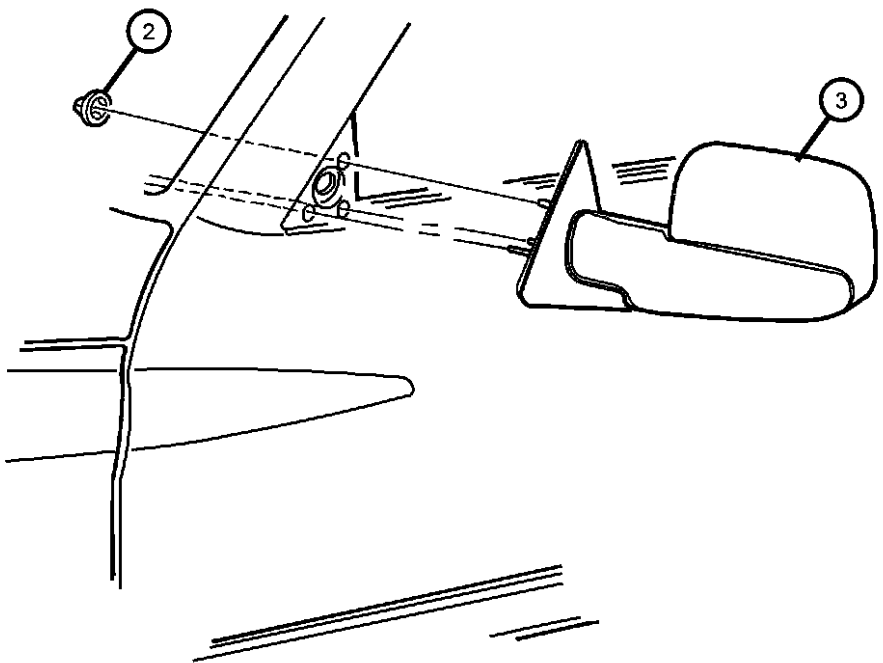
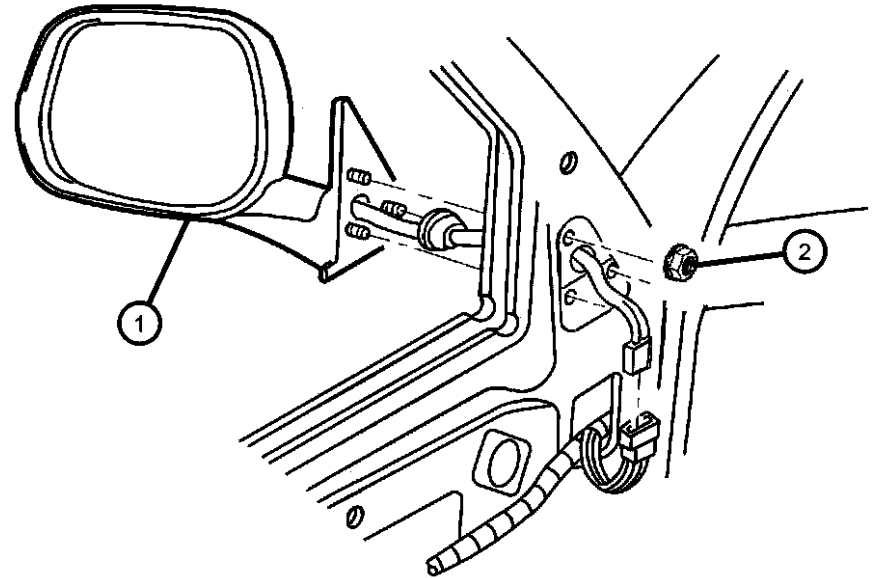

ITEM	PART NUMBER	QTY	LINE	SERIES	BODY	ENGINE	TRANS	TRIM	DESCRIPTION
------	-------------	-----	------	--------	------	--------	-------	------	-------------

Note: Trailer Tow Mirror GPD does not have Glass only replacement.

1									MIRROR, Outside Rearview
	55076478AE	1							Manual - Foldaway [GPU], Right
	55076479AE	1							Manual - Foldaway [GPU], Left
	55076488AE	1							Elect - Heated Foldaway [GTS], Right
	55076489AE	1							Elect - Heated Foldaway [GTS], Left
	55076489AF	1							Elect - Heated Foldaway [GPV], Left
	55076744AF	1							Elect - Heated Foldaway [GPV], Right
	55077122AE	1							Elect Heated Foldaway (Europe) [GTS], Right
2	J4200408	6							NUT AND WASHER, Hex Nut-Coned Washer, M5 x 0.80
3									MIRROR KIT, Trailer Tow
	55156334AC	1							[GPD], Right
	55156335AB	1							[GPD], Left
-4									GLASS, Mirror Replacement, See Note
	05019890AA	1							Foldaway [GPU], Right
	05019891AA	1							Foldaway [GPU], Left
	05019892AA	1							Elect - Heated Foldaway [GTS], Right
	05019893AA	1							Elect - Heated [GPV], Left
		1							Elect - Heated Foldaway [GTS], Left

RAM PICKUP/CLUB CAB (BE)

SERIES	LINE	BODY	ENGINE	TRANSMISSION
L = Ram Truck (All)	3 = HD DODGE 2WD 8 = HD DODGE 4WD 2 = Med. Duty DODGE 2WD 7 = Med. Duty DODGE 4WD	33 = Quad Cab (138 WB) 34 = Quad Cab (154 WB)	EML = Engine - 5.9L V8 MPI EMM = Engine - "Magnum" 5.9L SMPI V8 ETC = Engine- 5.9L Cummins 24V Diesel ETH = Engine- 5.9L HO Cummins Turbo Diesel EWA = Engine - 8.0L V10 MPI ETO = All 5.9L Cummins Diesel EMO = All 5.9L Gas EW0 = All 8.0L	DDC = Transmission - 5-Speed HD Manual DDP = Transmission - 5-Speed Manual DDX = Transmission - 5-Speed HD Manual DEE = Transmission - 6-Speed HD Manual DGP = Transmission - 4-Spd. Automatic,47RE DGT = Transmission - 4-Spd. Automatic,46RE DGO = All Automatic Transmissions DBB = All Manual Transmissions

AR = use ase required - = Non illustrated part

**Front Door  
Figure DBE-610**

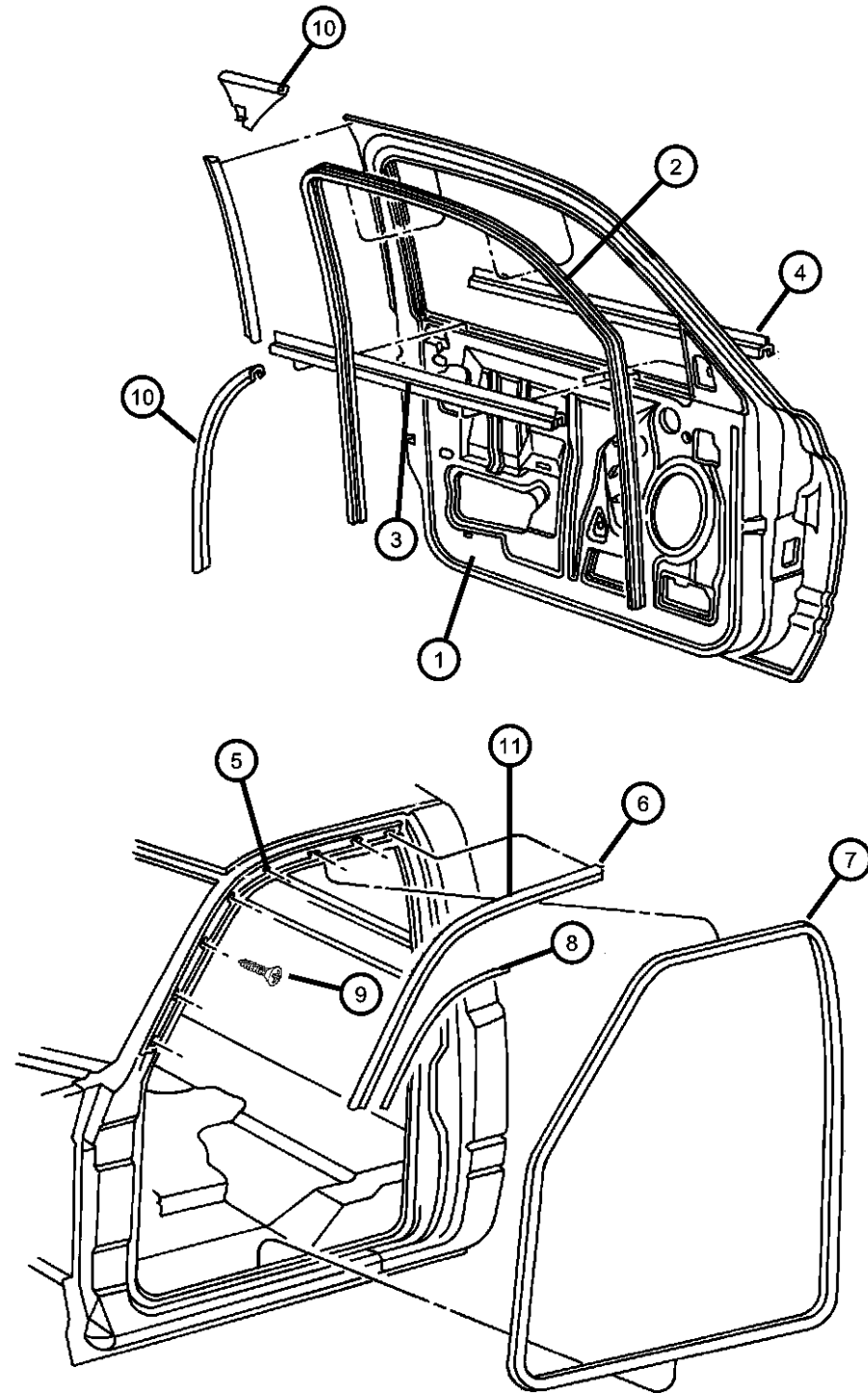

ITEM	PART NUMBER	QTY	LINE	SERIES	BODY	ENGINE	TRANS	TRIM	DESCRIPTION
1	55134612	1							WATERDAM, Front Door Right
	55134613	1							Left
2	55135252AB	1							SEAL, Glass Run, Front Right
	55135253AB	1							Left
3	55134598	2							WEATHERSTRIP, Front Door Belt
4	55275504AC	1							WEATHERSTRIP, Door Belt Right
	55275505AC	1							Left
5	55275056AC	1							RETAINER, Bodyside Seal Right
	55275057AC	1							Left
6	55275460AD	2							SEAL, Body Side
7	55276502AA	1							WEATHERSTRIP, Front Door Right
	55276503AA	1							Left
8	55275394AB	2							MOLDING, Door
9	00153341	20							SCREW, Pan Head, .64-18x.50
10	00153341	20							SEAL, (NOT SERVICED)
11	55275460AD	2							SEAL, Body Side Right
	55275508AA	1							Left
	55275509AA	1							

**RAM PICKUP/CLUB CAB (BE)**

SERIES	LINE
L = Ram Truck (All)	3 = HD DODGE 2WD 8 = HD DODGE 4WD 2 = Med. Duty DODGE 2WD 7 = Med. Duty DODGE 4WD

BODY
33 = Quad Cab (138 WB) 34 = Quad Cab (154 WB)

ENGINE
EML = Engine - 5.9L V8 MPI EMM = Engine - "Magnum" 5.9L SMPI V8 ETC = Engine- 5.9L Cummins 24V Diesel ETH = Engine- 5.9L HO Cummins Turbo Diesel EWA = Engine - 8.0L V10 MPI ETO = All 5.9L Cummins Diesel EMO = All 5.9L Gas EW0 = All 8.0L

TRANSMISSION
DDC = Transmission - 5-Speed HD Manual DDP = Transmission - 5-Speed Manual DDX = Transmission - 5-Speed HD Manual DEE = Transmission - 6-Speed HD Manual DGP = Transmission - 4-Spd. Automatic,47RE DGT = Transmission - 4-Spd. Automatic,46RE DGO = All Automatic Transmissions DBB = All Manual Transmissions

AR = use ase required - = Non illustrated part



**Half Door  
Figure DBE-620**

ITEM	PART NUMBER	QTY	LINE	SERIES	BODY	ENGINE	TRANS	TRIM	DESCRIPTION
1	55275040AG	1							WEATHERSTRIP, Cargo Door Right
	55275041AG	1							Left
2	55275426AA	2							WEATHERSTRIP, Cargo Door
-3									WEATHERSTRIP, Front Door
	55276502AA	1							Right
	55276503AA	1							Left

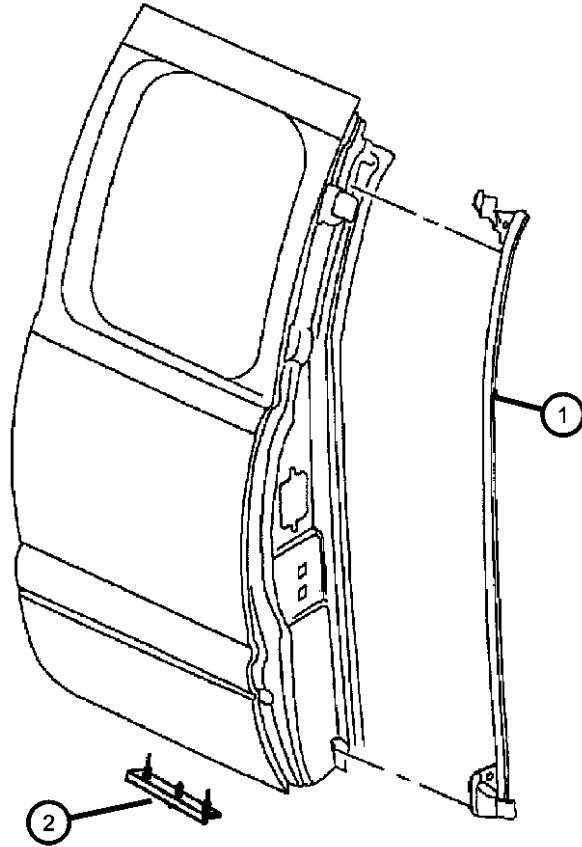

**RAM PICKUP/CLUB CAB (BE)**

SERIES	LINE
L = Ram Truck (All)	3 = HD DODGE 2WD 8 = HD DODGE 4WD 2 = Med. Duty DODGE 2WD 7 = Med. Duty DODGE 4WD

BODY
33 = Quad Cab (138 WB) 34 = Quad Cab (154 WB)

ENGINE
EML = Engine - 5.9L V8 MPI EMM = Engine - "Magnum" 5.9L SMPI V8 ETC = Engine- 5.9L Cummins 24V Diesel ETH = Engine- 5.9L HO Cummins Turbo Diesel EWA = Engine - 8.0L V10 MPI ETO = All 5.9L Cummins Diesel EMO = All 5.9L Gas EWO = All 8.0L

TRANSMISSION
DDC = Transmission - 5-Speed HD Manual DDP = Transmission - 5-Speed Manual DDX = Transmission - 5-Speed HD Manual DEE = Transmission - 6-Speed HD Manual DGP = Transmission - 4-Spd. Automatic,47RE DGT = Transmission - 4-Spd. Automatic,46RE DGO = All Automatic Transmissions DBB = All Manual Transmissions

AR = use ase required - = Non illustrated part

2002 BE

# Group - EBE

## Exterior Ornamentation

### Group - EBE Exterior Ornamentation

Illustration Title

Group-Fig. No.

#### Nameplates

Name Plates ..... Fig. EBE - 140

#### Moldings and Ornamentation

Mouldings ..... Fig. EBE - 210

#### Decals and Tapestripes

Tape Stripes and Decals ..... Fig. EBE - 350

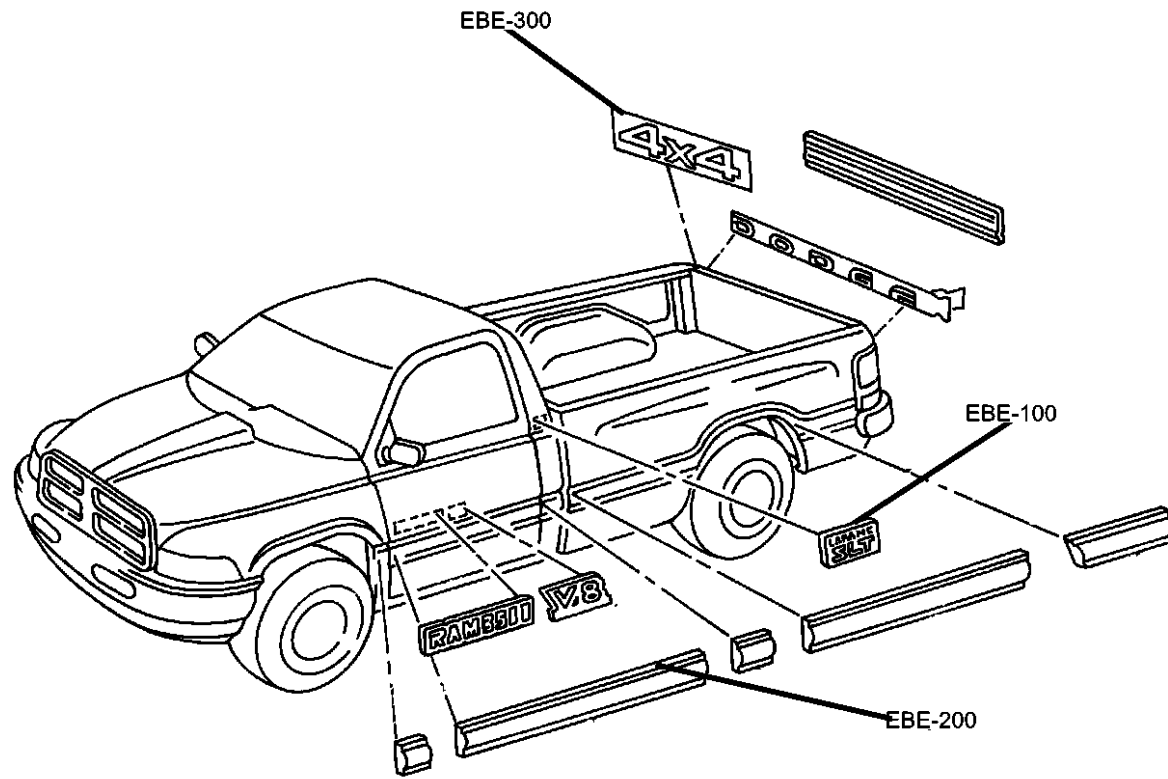

**EBE-100**  
Nameplates

**EBE-200**  
Moldings and Ornamentation

**EBE-300**  
Decals and Tapestripes

RAM 3500  
CUMMINS TURBO DIESEL

V8  
MAGNUM  
V8  
MAGNUM  
V10  
MAGNUM

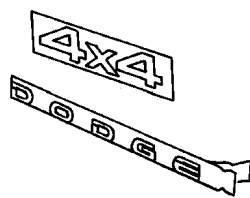
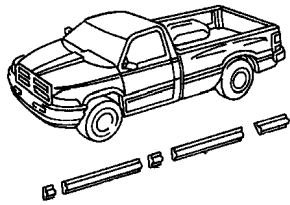

Name Plates  
Figure EBE-140

ITEM	PART NUMBER	QTY	LINE	SERIES	BODY	ENGINE	TRANS	TRIM	DESCRIPTION
1	55296307AB	2							NAMEPLATE, Door, V8 MAGNUM
2	55295306AB	2							NAMEPLATE, Door, V10 MAGNUM
3	55274860AB	2							NAMEPLATE, Cab, Laramie SLT
-4	55295311AB	2	2, 7						NAMEPLATE, Front Fender, Ram 2500
5	55295312AB	2	3, 8		34				NAMEPLATE, Front Fender, Ram 3500
-6	55295313AC	2	2, 7						NAMEPLATE, Front Fender, Ram 2500 Cummins
7	55295314AC	2	3, 8		34				NAMEPLATE, Front Fender, Ram 3500 Cummins
8	55077386AA	2							NAMEPLATE, Sport
9	55077386AA	2							NAMEPLATE

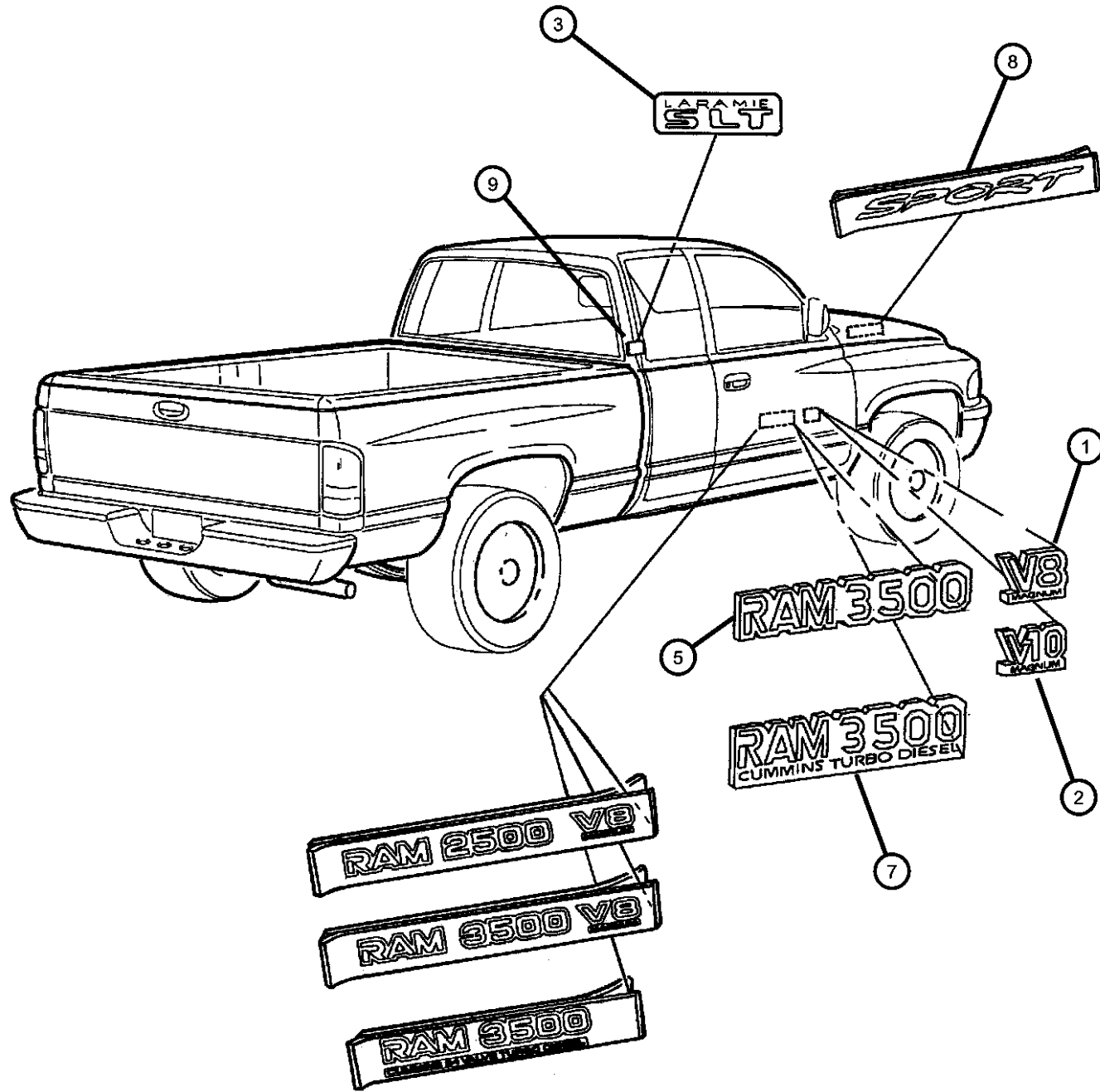

RAM PICKUP/CLUB CAB (BE)

SERIES	LINE
L = Ram Truck (All)	3 = HD DODGE 2WD 8 = HD DODGE 4WD 2 = Med. Duty DODGE 2WD 7 = Med. Duty DODGE 4WD

BODY
33 = Quad Cab (138 WB) 34 = Quad Cab (154 WB)

ENGINE
EML = Engine - 5.9L V8 MPI EMM = Engine - "Magnum" 5.9L SMPI V8 ETC = Engine- 5.9L Cummins 24V Diesel ETH = Engine- 5.9L HO Cummins Turbo Diesel EWA = Engine - 8.0L V10 MPI ETO = All 5.9L Cummins Diesel EMO = All 5.9L Gas EWO = All 8.0L

TRANSMISSION
DDC = Transmission - 5-Speed HD Manual DDP = Transmission - 5-Speed Manual DDX = Transmission - 5-Speed HD Manual DEE = Transmission - 6-Speed HD Manual DGP = Transmission - 4-Spd. Automatic,47RE DGT = Transmission - 4-Spd. Automatic,46RE DGO = All Automatic Transmissions DBB = All Manual Transmissions

AR = use ase required - = Non illustrated part

2002 BE

**Mouldings  
Figure EBE-210**

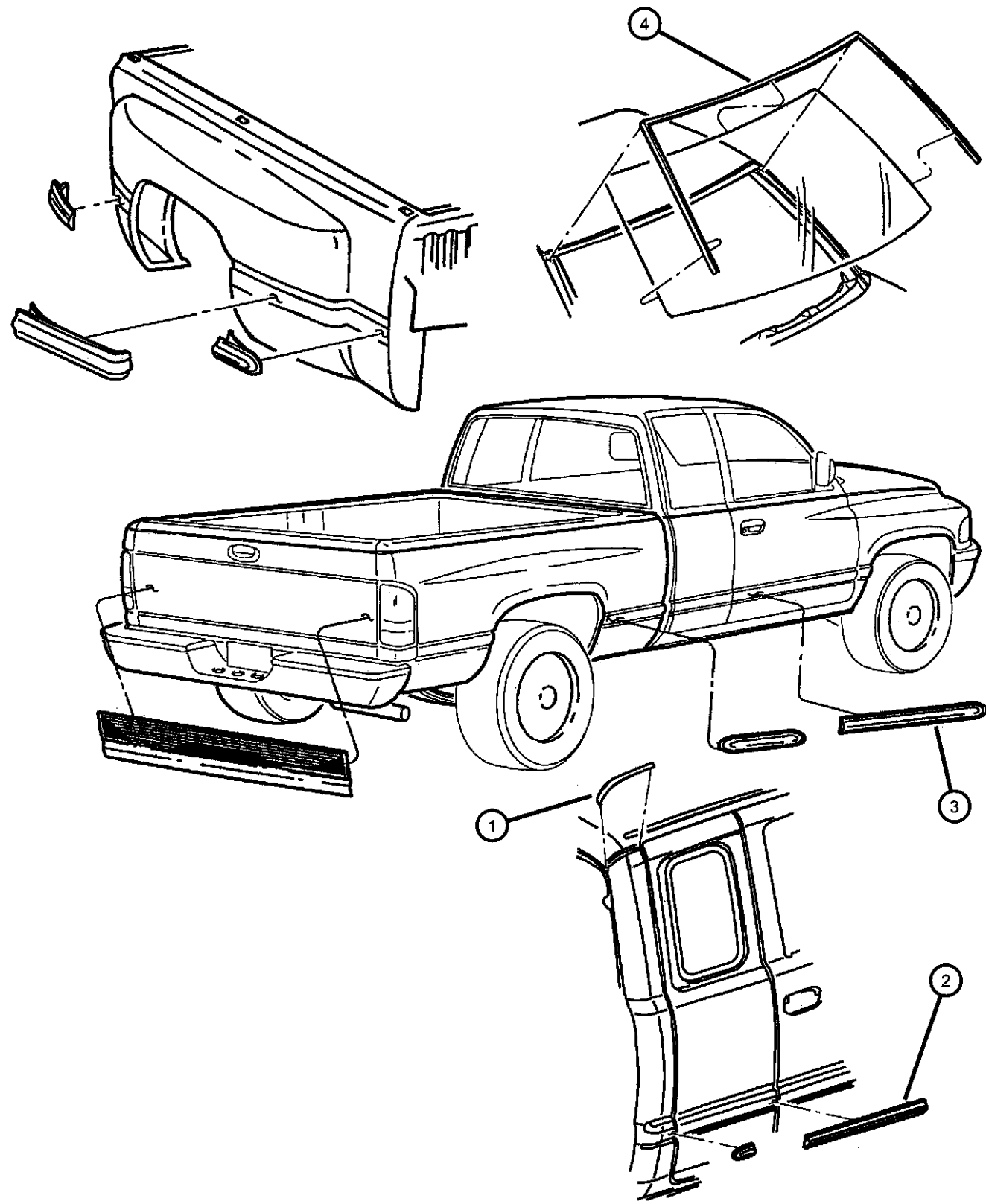

ITEM	PART NUMBER	QTY	LINE	SERIES	BODY	ENGINE	TRANS	TRIM	DESCRIPTION
1	55275358	1							MOLDING, Roof Quarter Joint Right
	55275359	1							Left
2	55076538AB	1							MOLDING, Cargo Door Right
	55076539AB	1							Left
3	55076536	1							MOLDING, Front Door Right
	55076537	1							Left
4	55276389AA	1							MOLDING, Windshield

**RAM PICKUP/CLUB CAB (BE)**

SERIES	LINE
L = Ram Truck (All)	3 = HD DODGE 2WD 8 = HD DODGE 4WD 2 = Med. Duty DODGE 2WD 7 = Med. Duty DODGE 4WD

BODY
33 = Quad Cab (138 WB) 34 = Quad Cab (154 WB)

ENGINE
EML = Engine - 5.9L V8 MPI EMM = Engine - "Magnum" 5.9L SMPI V8 ETC = Engine- 5.9L Cummins 24V Diesel ETH = Engine- 5.9L HO Cummins Turbo Diesel EWA = Engine - 8.0L V10 MPI ETO = All 5.9L Cummins Diesel EMO = All 5.9L Gas EWO = All 8.0L

TRANSMISSION
DDC = Transmission - 5-Speed HD Manual DDP = Transmission - 5-Speed Manual DDX = Transmission - 5-Speed HD Manual DEE = Transmission - 6-Speed HD Manual DGP = Transmission - 4-Spd. Automatic,47RE DGT = Transmission - 4-Spd. Automatic,46RE DGO = All Automatic Transmissions DBB = All Manual Transmissions

AR = use ase required - = Non illustrated part

**Tape Stripes and Decals  
Figure EBE-350**

ITEM	PART NUMBER	QTY	LINE	SERIES	BODY	ENGINE	TRANS	TRIM	DESCRIPTION
1	5DV73PX9	1							DECAL, Dodge Black
	5DV73TA1	1							Silver
2	5DV76PX9	1	7, 8						DECAL, 4 x 4 Black
	5DV76TA1	1	7, 8						Silver
3	55077366AA	1							TAPE, Pillar, Blackout Right
	55077367AA	1							Left

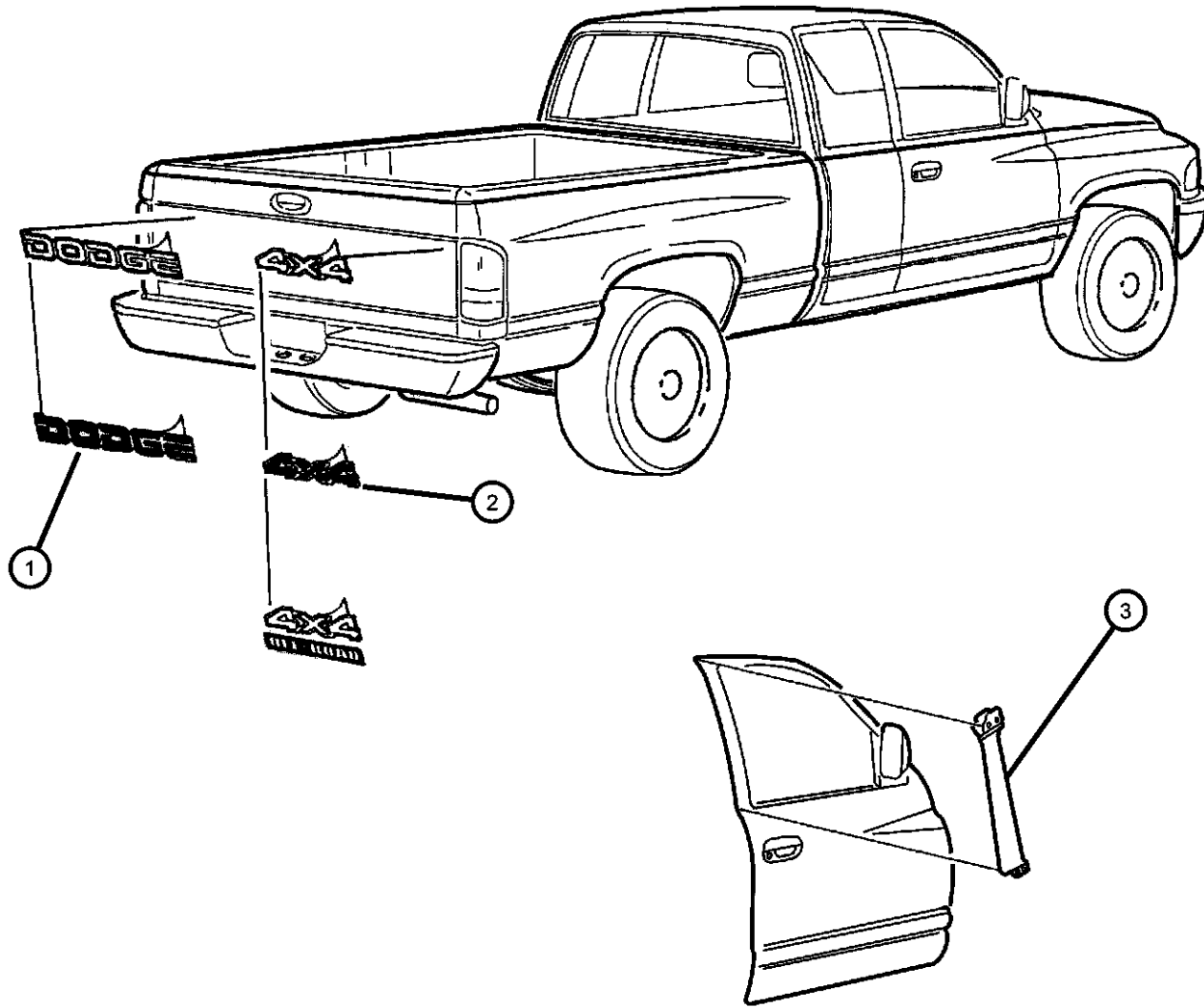

**RAM PICKUP/CLUB CAB (BE)**

SERIES	LINE
L = Ram Truck (All)	3 = HD DODGE 2WD 8 = HD DODGE 4WD 2 = Med. Duty DODGE 2WD 7 = Med. Duty DODGE 4WD

BODY
33 = Quad Cab (138 WB) 34 = Quad Cab (154 WB)

ENGINE
EML = Engine - 5.9L V8 MPI EMM = Engine - "Magnum" 5.9L SMPI V8 ETC = Engine- 5.9L Cummins 24V Diesel ETH = Engine- 5.9L HO Cummins Turbo Diesel EWA = Engine - 8.0L V10 MPI ETO = All 5.9L Cummins Diesel EMO = All 5.9L Gas EW0 = All 8.0L

TRANSMISSION
DDC = Transmission - 5-Speed HD Manual DDP = Transmission - 5-Speed Manual DDX = Transmission - 5-Speed HD Manual DEE = Transmission - 6-Speed HD Manual DGP = Transmission - 4-Spd. Automatic,47RE DGT = Transmission - 4-Spd. Automatic,46RE DGO = All Automatic Transmissions DBB = All Manual Transmissions

AR = use ase required - = Non illustrated part

# Group - IBE

## Interior Trim

### Group - IBE Interior Trim

Illustration Title

Group-Fig. No.

#### Headliner and Visor

Headliner, Sunvisors, Coat Hooks and Assist Straps ..... Fig. IBE - 110

#### Moldings, Scuff Plates

A-Pillar ..... Fig. IBE - 210  
 Cowl And Sill ..... Fig. IBE - 220  
 Quarter Trim Panels ..... Fig. IBE - 230  
 Trim, Cab Back ..... Fig. IBE - 240

#### Carpet

Carpets, Mats ..... Fig. IBE - 310

#### Door Trim Panels

Front Door Trim Panel ..... Fig. IBE - 410  
 Rear Door Trim Panels ..... Fig. IBE - 420

#### Front Seats and Attaching Parts

Seat, Front, Trim Code [DP] ..... Fig. IBE - 510  
 Seat, Front, Trim Code [R1] ..... Fig. IBE - 520  
 Seat, Front, Trim Code [S9] ..... Fig. IBE - 530  
 Seats, Front, Trim Codes [SX, TY] ..... Fig. IBE - 540  
 Seat, Front, Trim Code [DZ] ..... Fig. IBE - 550

#### Rear Seats

Rear Seat ..... Fig. IBE - 610

#### Seat Belts

Belts, Lap ..... Fig. IBE - 710  
 Belt Shoulder, Front & Rear, Belt Lap Rear Seat ..... Fig. IBE - 720

#### Adjusters, Covers, Shields, and Risers

Seat, Floor Attaching ..... Fig. IBE - 810  
 Adjusters and Recliners ..... Fig. IBE - 820

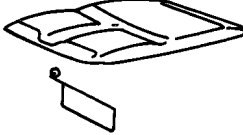
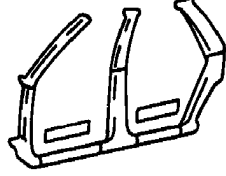
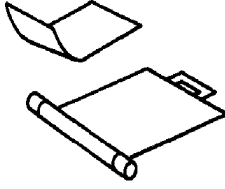
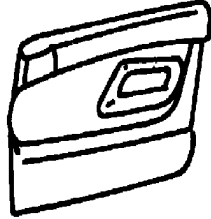
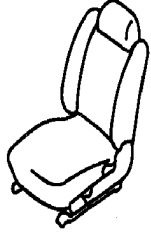
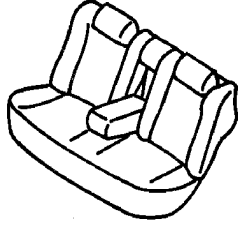
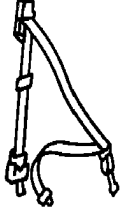
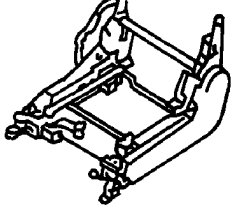
<p><b>IBE-100</b> Headliner and Visor</p> 	<p><b>IBE-200</b> Moldings, Scuff Plates</p> 	<p><b>IBE-300</b> Carpet</p> 	<p><b>IBE-400</b> Door Trim Panels</p> 
<p><b>IBE-500</b> Front Seats and Attaching Parts</p> 	<p><b>IBE-600</b> Rear Seats</p> 	<p><b>IBE-700</b> Seat Belts</p> 	<p><b>IBE-800</b> Adjusters, Covers, Shields, and Risers</p> 

**Headliner, Sunvisors, Coat Hooks and Assist Straps**  
**Figure IBE-110**

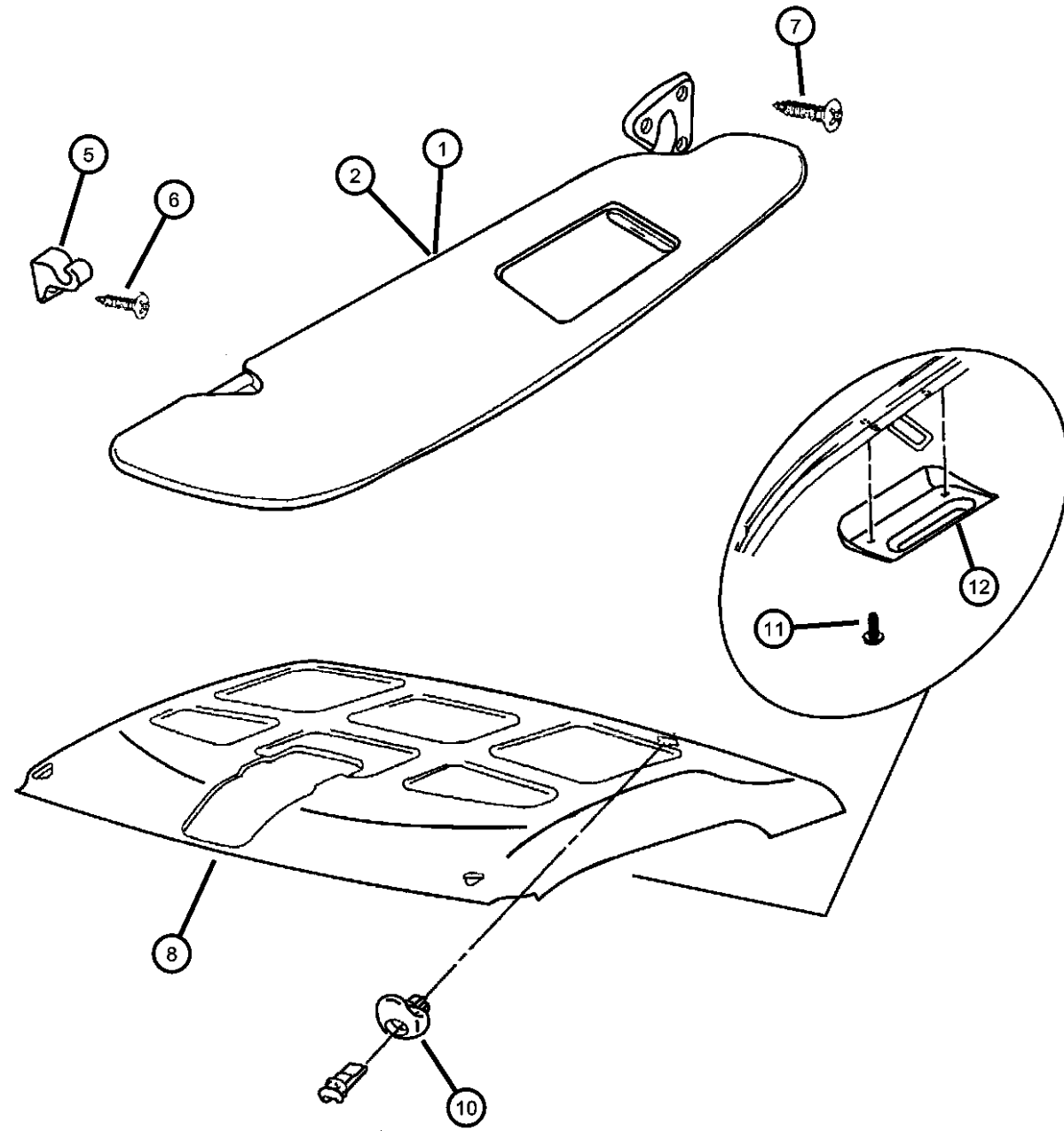

ITEM	PART NUMBER	QTY	LINE	SERIES	BODY	ENGINE	TRANS	TRIM	DESCRIPTION
1	5ES00TL2AF	1						*00	VISOR Right
	5ES01TL2AF	1						*00	Left
2	5ES02TL2AF	1						*00	VISOR, W/MirrorRight
-3									LABEL, Diesel Starting CANADA
	53040084AA	1							
	53040085AA	1							
-4	55350848AA	2							LABEL, Air Bag Warning, CANADA
5	5EZ92SL2	2						*00	BRACKET, Sunvisor
6	00152383	2							SCREW, Pan Head, .19-16x.75
7	06036201AA	6							SCREW, Oval Head Tapping, .164x18x.984 HEADLINER
8	5ET05TL2AI	1						*00	With Overhead Console
	5ET10TL2AE	1						*00	Without Overhead Console
-9									PIN, Push
	5FU82TL2	2						*00	Backlite Area, Shorter
	5GG00TL2AA	2						*00	Dome Light Area, Longer
10	5FY27TL2AB	2						*00	HOOK, Coat
11	5FY27TL2AB	2							SCREW, M5x0.8x16.00, (NOT SERVICED)
12									COVER, Striker
	5FV52TL2	1						*00	Right
	5FV53TL2	1						*00	Left

**RAM PICKUP/CLUB CAB (BE)**

SERIES	LINE
L = Ram Truck (All)	3 = HD DODGE 2WD
	8 = HD DODGE 4WD
	2 = Med. Duty DODGE 2WD
	7 = Med. Duty DODGE 4WD

BODY
33 = Quad Cab (138 WB)
34 = Quad Cab (154 WB)

ENGINE
EML = Engine - 5.9L V8 MPI
EMM = Engine - "Magnum" 5.9L SMPI V8
ETC = Engine- 5.9L Cummins 24V Diesel
ETH = Engine- 5.9L HO Cummins Turbo Diesel
EWA = Engine - 8.0L V10 MPI Diesel
ETO = All 5.9L Cummins Diesel
EMO = All 5.9L Gas
EW0 = All 8.0L

TRANSMISSION
DDC = Transmission - 5-Speed HD Manual
DDP = Transmission - 5-Speed Manual
DDX = Transmission - 5-Speed HD Manual
DEE = Transmission - 6-Speed HD Manual
DGP = Transmission - 4-Spd. Automatic,47RE
DGT = Transmission - 4-Spd. Automatic,46RE
DG0 = All Automatic Transmissions
DBB = All Manual Transmissions

AR = use ase required - = Non illustrated part

2002 BE

**A-Pillar  
Figure IBE-210**

ITEM	PART NUMBER	QTY	LINE	SERIES	BODY	ENGINE	TRANS	TRIM	DESCRIPTION
1									PANEL, A Pillar Trim
	5ES44LAZ	1						*00	[AZ], Without Infinity Sound, Right
	5ES44RC3	1						*00	[C3], Without Infinity Sound, Right
	5ES44RK5	1						*00	[K9], Without Infinity Sound, Right
	5ES57LAZ	1						*00	[AZ], Without Infinity Sound, Left
	5ES57RC3	1						*00	[C3], Without Infinity Sound, Left
	5ES57RK5	1						*00	[K9], Without Infinity Sound, Left
	5GK68LAZAA	1						*00	[AZ], With Infinity Sound, Right
	5GK68RC3AA	1						*00	[C3], With Infinity Sound, Right
	5GK68RK5AA	1						*00	[K9], With Infinity Sound, Right
	5GK69LAZAA	1						*00	[AZ], With Infinity Sound, Left
	5GK69RC3AA	1						*00	[C3], With Infinity Sound, Left
	5GK69RK5AA	1						*00	[K9], With Infinity Sound, Left
2	55214846	2						*00	CLIP, Trim Panel
3	06503910	1							NUT
4									HANDLE, Roof Grab
	5DX76LAZAC	1						*00	[AZ]
	5DX76RC3AC	1						*00	[C3]
	5DX76RK5AC	1						*00	[K9]
5	06504432	2							SCREW, Pan Head, M6-1.00x29.00
6									PLUG, Assist and Grab Handle
	0H526TAZ	2						*00	
	0H526TC3	2						*00	[C3]
	0H526TK5	2						*00	[K9]

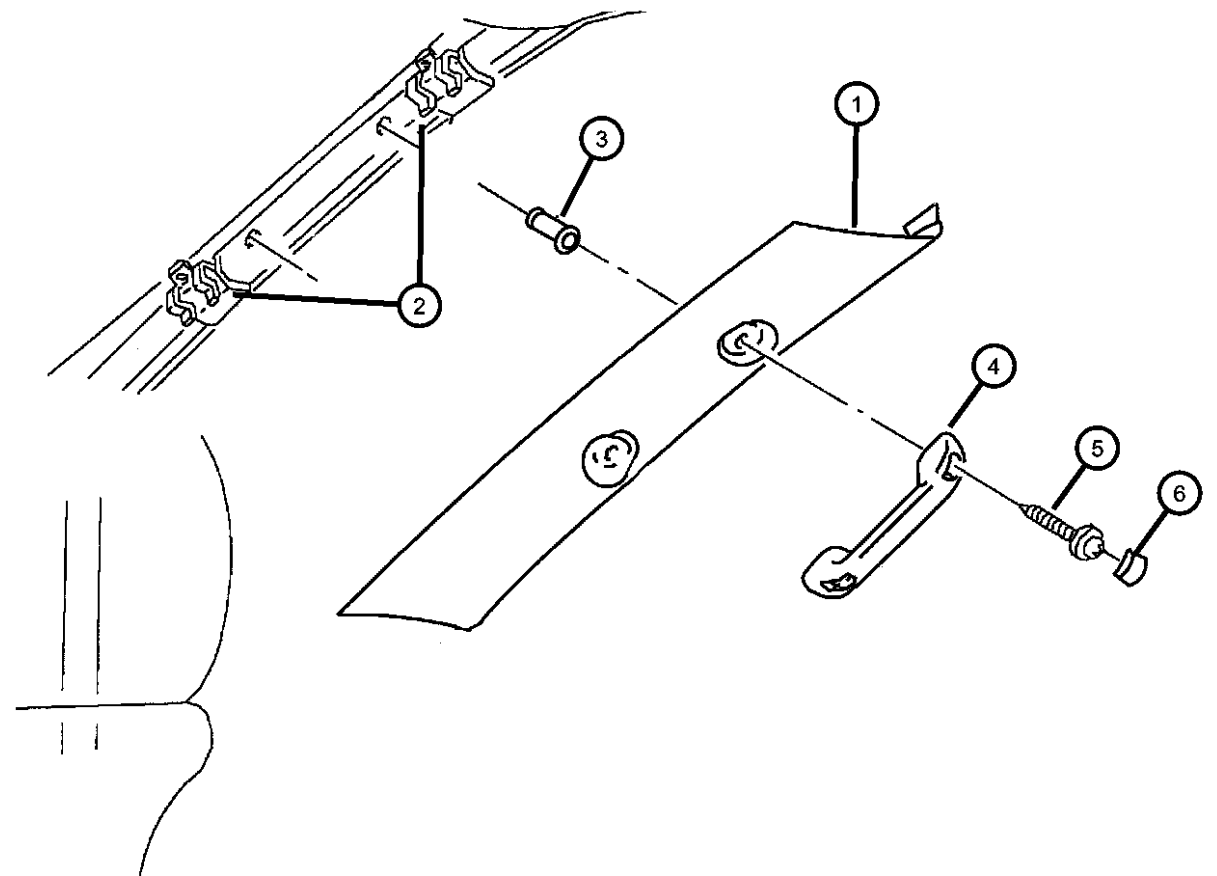

**RAM PICKUP/CLUB CAB (BE)**

SERIES	LINE	BODY	ENGINE	TRANSMISSION
L = Ram Truck (All)	3 = HD DODGE 2WD 8 = HD DODGE 4WD 2 = Med. Duty DODGE 2WD 7 = Med. Duty DODGE 4WD	33 = Quad Cab (138 WB) 34 = Quad Cab (154 WB)	EML = Engine - 5.9L V8 MPI EMM = Engine - "Magnum" 5.9L SMPI V8 ETC = Engine- 5.9L Cummins 24V Diesel ETH = Engine- 5.9L HO Cummins Turbo Diesel EWA = Engine - 8.0L V10 MPI ETO = All 5.9L Cummins Diesel EMO = All 5.9L Gas EWO = All 8.0L	DDC = Transmission - 5-Speed HD Manual DDP = Transmission - 5-Speed Manual DDX = Transmission - 5-Speed HD Manual DEE = Transmission - 6-Speed HD Manual DGP = Transmission - 4-Spd. Automatic,47RE DGT = Transmission - 4-Spd. Automatic,46RE DGO = All Automatic Transmissions DBB = All Manual Transmissions

AR = use ase required - = Non illustrated part



**Cowl And Sill  
Figure IBE-220**

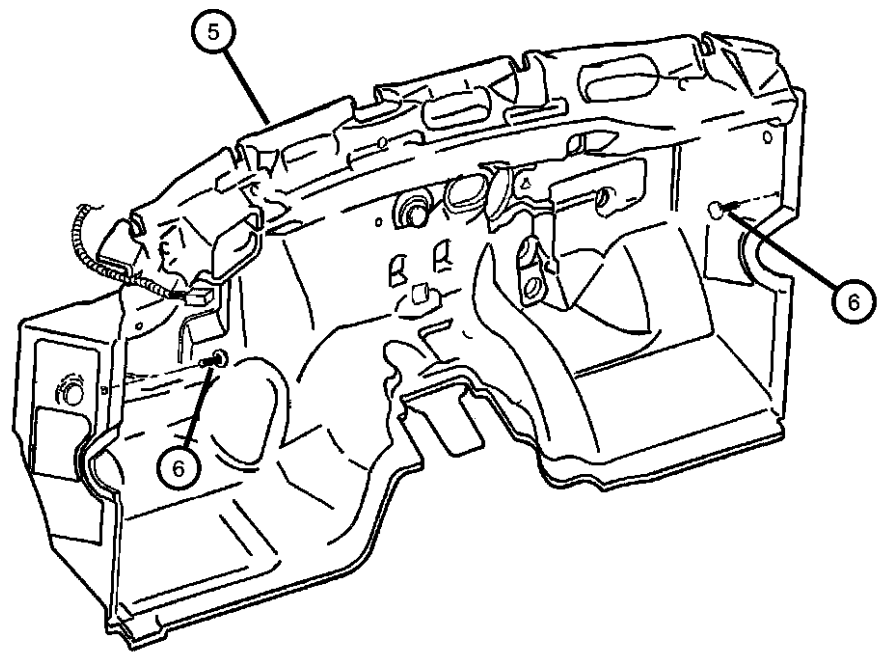
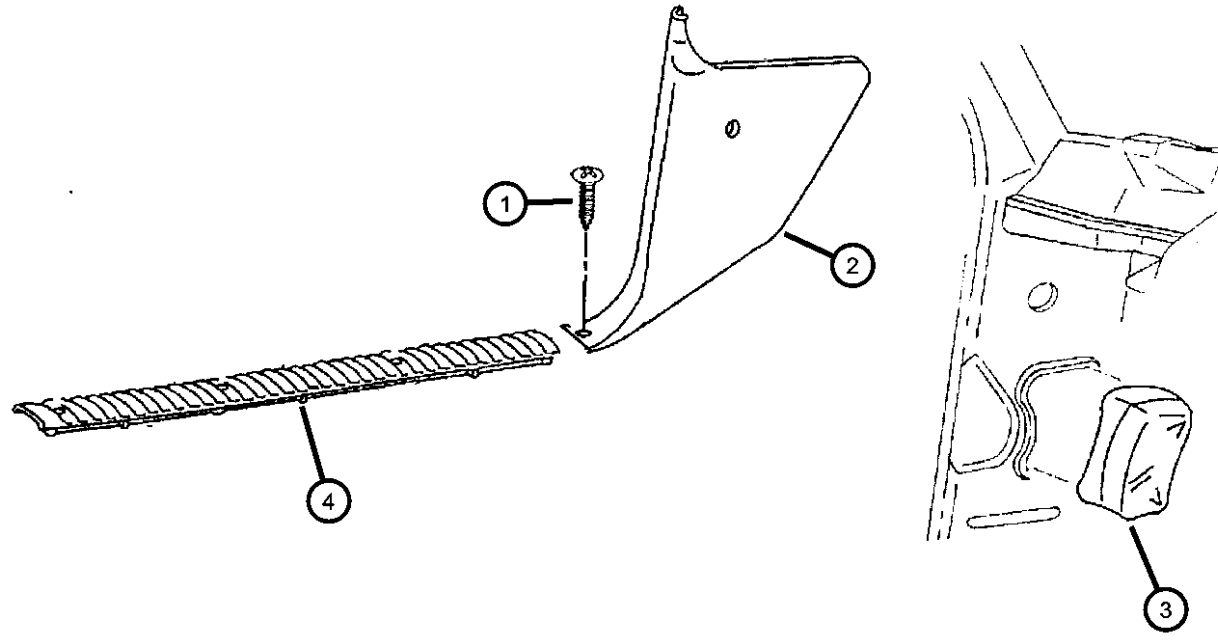

ITEM	PART NUMBER	QTY	LINE	SERIES	BODY	ENGINE	TRANS	TRIM	DESCRIPTION
1	00154562	12							SCREW, Pan Head, .19-16x1.50
2									PANEL, Cowl
	5FH90LAZAB	1						*00	[AZ], Right
	5FH90RC3AB	1						*00	[C3], Right
	5FH90RK5AB	1						*00	[K9], Right
	5FH91LAZAB	1						*00	[AZ], Left
	5FH91RC3AB	1						*00	[C3], Left
	5FH91RK5AB	1						*00	[K9], Left
3	04386474	2							SILENCER, Wheelhouse
4									MOLDING, Side Sill
	5FY04LAZAA	1						*00	[AZ], Right
	5FY04RC3AA	1						*00	[C3], Right
	5FY04RK5AA	1						*00	[K9], Right
	5FY05LAZAA	1						*00	[AZ], Left
	5FY05RC3AA	1						*00	[C3], Left
	5FY05RK5AA	1						*00	[K9], Left
5									INSULATION, Dash Panel
	55350755AD	1							Gas
	55350884AC	1							Diesel
6	06031321	4							PIN, Retainer

**RAM PICKUP/CLUB CAB (BE)**

SERIES	LINE	BODY	ENGINE	TRANSMISSION
L = Ram Truck (All)	3 = HD DODGE 2WD 8 = HD DODGE 4WD 2 = Med. Duty DODGE 2WD 7 = Med. Duty DODGE 4WD	33 = Quad Cab (138 WB) 34 = Quad Cab (154 WB)	EML = Engine - 5.9L V8 MPI EMM = Engine - "Magnum" 5.9L SMPI V8 ETC = Engine- 5.9L Cummins 24V Diesel ETH = Engine- 5.9L HO Cummins Turbo Diesel EWA = Engine - 8.0L V10 MPI ETO = All 5.9L Cummins Diesel EMO = All 5.9L Gas EWO = All 8.0L	DDC = Transmission - 5-Speed HD Manual DDP = Transmission - 5-Speed Manual DDX = Transmission - 5-Speed HD Manual DEE = Transmission - 6-Speed HD Manual DGP = Transmission - 4-Spd. Automatic,47RE DGT = Transmission - 4-Spd. Automatic,46RE DGO = All Automatic Transmissions DBB = All Manual Transmissions

AR = use ase required - = Non illustrated part

**Quarter Trim Panels  
Figure IBE-230**

ITEM	PART NUMBER	QTY	LINE	SERIES	BODY	ENGINE	TRANS	TRIM	DESCRIPTION
1									PANEL, C Pillar
	5ES66LAZAB	1						*O0	[AZ], Right
	5ES66RC3AB	1						*O0	[C3], Right
	5ES66RK5AB	1						*O0	[K9], Right
	5ES67LAZAB	1						*O0	[AZ], Left
	5ES67RC3AB	1						*O0	[C3], Left
	5ES67RK5AB	1						*O0	[K9], Left
2	55214846	5						*O0	CLIP, Trim Panel

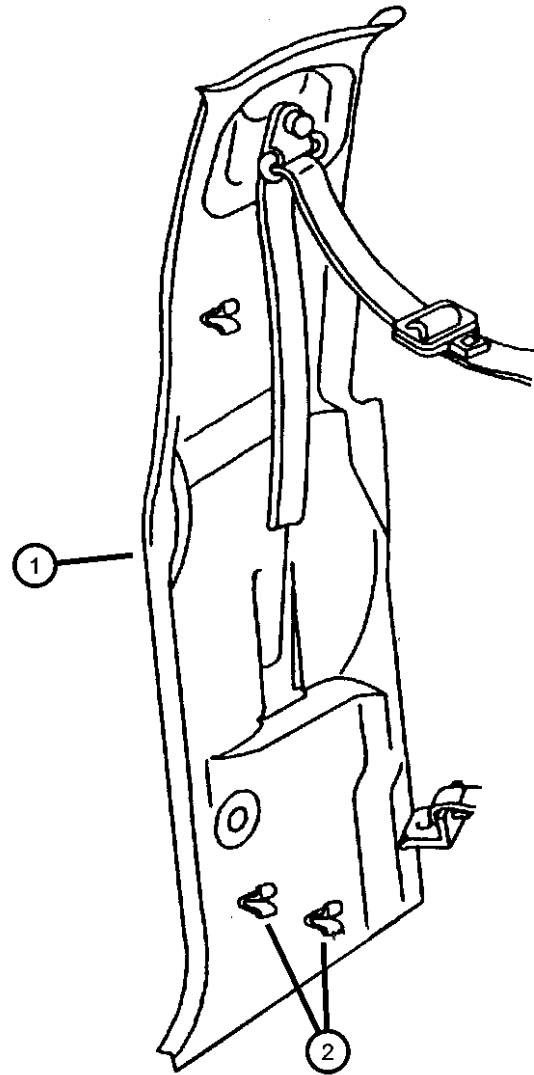

**RAM PICKUP/CLUB CAB (BE)**

SERIES	LINE	BODY	ENGINE	TRANSMISSION
L = Ram Truck (All)	3 = HD DODGE 2WD 8 = HD DODGE 4WD 2 = Med. Duty DODGE 2WD 7 = Med. Duty DODGE 4WD	33 = Quad Cab (138 WB) 34 = Quad Cab (154 WB)	EML = Engine - 5.9L V8 MPI EMM = Engine - "Magnum" 5.9L SMPI V8 ETC = Engine- 5.9L Cummins 24V Diesel ETH = Engine- 5.9L HO Cummins Turbo Diesel EWA = Engine - 8.0L V10 MPI ETO = All 5.9L Cummins Diesel EMO = All 5.9L Gas EWO = All 8.0L	DDC = Transmission - 5-Speed HD Manual DDP = Transmission - 5-Speed Manual DDX = Transmission - 5-Speed HD Manual DEE = Transmission - 6-Speed HD Manual DGP = Transmission - 4-Spd. Automatic,47RE DGT = Transmission - 4-Spd. Automatic,46RE DGO = All Automatic Transmissions DBB = All Manual Transmissions

AR = use ase required - = Non illustrated part

**Trim, Cab Back  
Figure IBE-240**

ITEM	PART NUMBER	QTY	LINE	SERIES	BODY	ENGINE	TRANS	TRIM	DESCRIPTION
1	5FZ52LAZAF	1						*O0 [AZ]	PANEL, Cab Back Trim
	5FZ52RC8AF	1						*O0 [C3]	
2	5DV62LAZ	5						*O0 [AZ]	FASTENER, Trim Panel Attaching
	5DV62RC8	5						*O0 [C3]	
3	52020344AA	1	2, 7						BAG, Jack Tool Storage
		1	3, 8		34				

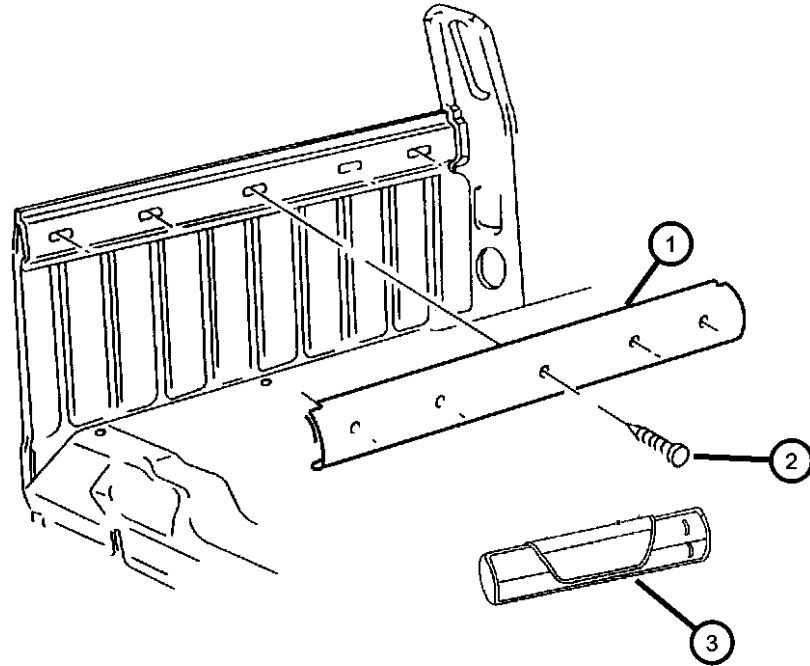

**RAM PICKUP/CLUB CAB (BE)**

SERIES	LINE
L = Ram Truck (All)	3 = HD DODGE 2WD 8 = HD DODGE 4WD 2 = Med. Duty DODGE 2WD 7 = Med. Duty DODGE 4WD

BODY
33 = Quad Cab (138 WB) 34 = Quad Cab (154 WB)

ENGINE
EML = Engine - 5.9L V8 MPI EMM = Engine - "Magnum" 5.9L SMPI V8 ETC = Engine- 5.9L Cummins 24V Diesel ETH = Engine- 5.9L HO Cummins Turbo Diesel EWA = Engine - 8.0L V10 MPI Diesel ETO = All 5.9L Cummins Diesel EMO = All 5.9L Gas EW0 = All 8.0L

TRANSMISSION
DDC = Transmission - 5-Speed HD Manual DDP = Transmission - 5-Speed Manual DDX = Transmission - 5-Speed HD Manual DEE = Transmission - 6-Speed HD Manual DGP = Transmission - 4-Spd. Automatic,47RE DGT = Transmission - 4-Spd. Automatic,46RE DG0 = All Automatic Transmissions DBB = All Manual Transmissions

AR = use ase required - = Non illustrated part

**Carpets, Mats  
Figure IBE-310**

ITEM	PART NUMBER	QTY	LINE	SERIES	BODY	ENGINE	TRANS	TRIM	DESCRIPTION
1	5ES73LAZAG	1						*O0 [AZ]	CARPET, Floor
	5ES73RC8AG	1						*O0 [C3]	
	5ES73VK9AG	1						*O0 [K9]	
2	55350782AA	2							COVER, Carpet Anchor Hole
3	5ES76DX9AD	1						*O0	MAT, Floor
4									MAT KIT, Floor - Front
	82203771	1		L	31, 33, 34				[AZ]
	82203772	1		L	31, 33, 34				[C3]
	82203773	1		L	31, 33, 34				[K9]

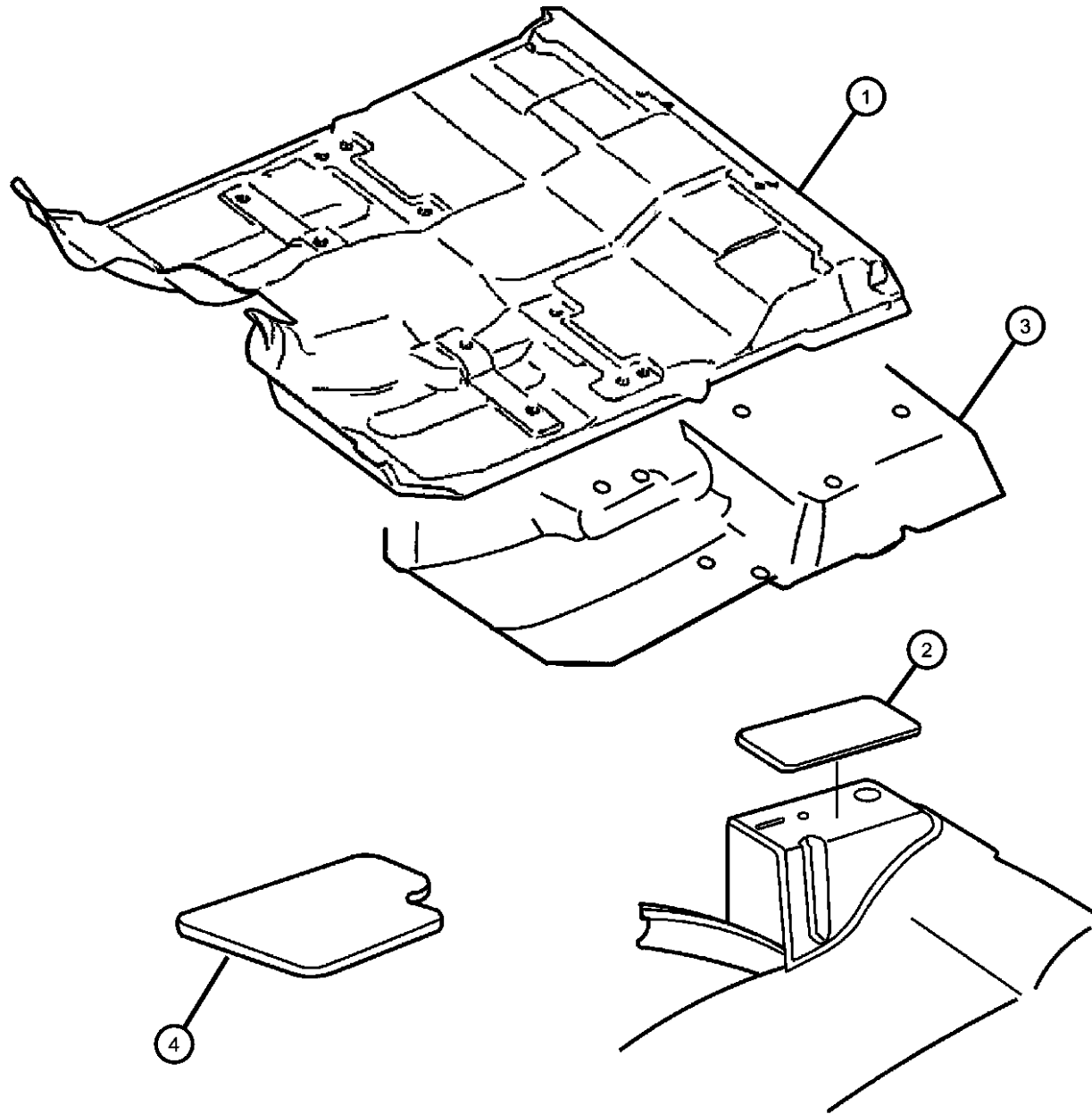

**RAM PICKUP/CLUB CAB (BE)**

SERIES	LINE
L = Ram Truck (All)	3 = HD DODGE 2WD 8 = HD DODGE 4WD 2 = Med. Duty DODGE 2WD 7 = Med. Duty DODGE 4WD

BODY
33 = Quad Cab (138 WB) 34 = Quad Cab (154 WB)

ENGINE
EML = Engine - 5.9L V8 MPI EMM = Engine - "Magnum" 5.9L SMPI V8 ETC = Engine- 5.9L Cummins 24V Diesel ETH = Engine- 5.9L HO Cummins Turbo Diesel EWA = Engine - 8.0L V10 MPI ETO = All 5.9L Cummins Diesel EMO = All 5.9L Gas EWO = All 8.0L

TRANSMISSION
DDC = Transmission - 5-Speed HD Manual DDP = Transmission - 5-Speed Manual DDX = Transmission - 5-Speed HD Manual DEE = Transmission - 6-Speed HD Manual DGP = Transmission - 4-Spd. Automatic,47RE DGT = Transmission - 4-Spd. Automatic,46RE DGO = All Automatic Transmissions DBB = All Manual Transmissions

AR = use ase required - = Non illustrated part

**Front Door Trim Panel  
Figure IBE-410**

ITEM	PART NUMBER	QTY	LINE	SERIES	BODY	ENGINE	TRANS	TRIM	DESCRIPTION
------	-------------	-----	------	--------	------	--------	-------	------	-------------

NOTE; When replacing Door Trim Panel installer must replace X-mas style pin 6505878AA.

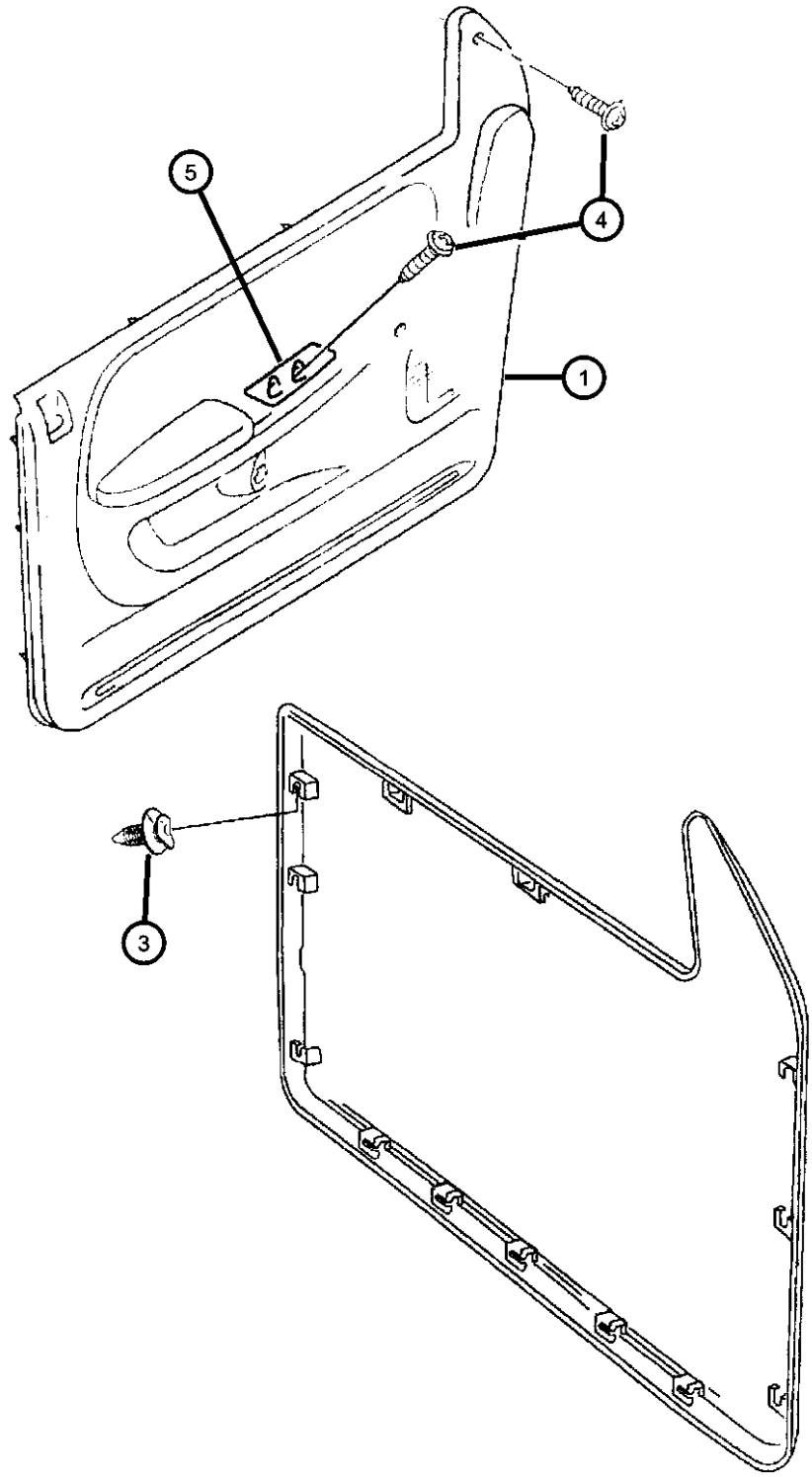

1									PANEL, Door Trim Front
	0RH68LAZAA	1						*S9	[AZ], Right
		1						*SX	[AZ], Right
		1						*TY	[AZ], Right
	0RH68RC3AA	1						*S9	[C3], Right
		1						*SX	[C3], Right
		1						*TY	[C3], Right
	0RH69LAZAA	1						*S9	[AZ], Left
		1						*SX	[AZ], Left
		1						*TY	[AZ], Left
	0RH69RC3AA	1						*S9	[C3], Left
		1						*SX	[C3], Left
		1						*TY	[C3], Left
	0RH701AZAA	1						*R1	[AZ], Right
	0RH701C3AA	1						*R1	[C3], Right
	0RH701K5AA	1						*R1	[K9], Right
	0RH711AZAA	1						*R1	[AZ], Left
	0RH711C3AA	1						*R1	[C3], Left
	0RH711K5AA	1						*R1	[K9], Left
	0RH721AZAA	1						*DZ	[AZ], Right
	0RH721K9AA	1						*DZ	[K9], Right
	0RH731AZAA	1						*DZ	[AZ], Left
	0RH731K9AA	1						*DZ	[K9], Left
	0UP701K5AA	1						*DP	[K9], Right
	0UP70LAZAA	1						*DP	[AZ], Right
	0UP711K9AA	1						*DP	[K9], Left
	0UP71LAZAA	1						*DP	[AZ], Left
-2									PLUG, Mirror Switch

**RAM PICKUP/CLUB CAB (BE)**

SERIES	LINE
L = Ram Truck (All)	3 = HD DODGE 2WD 8 = HD DODGE 4WD 2 = Med. Duty DODGE 2WD 7 = Med. Duty DODGE 4WD

BODY
33 = Quad Cab (138 WB) 34 = Quad Cab (154 WB)

ENGINE
EML = Engine - 5.9L V8 MPI EMM = Engine - "Magnum" 5.9L SMPI V8 ETC = Engine- 5.9L Cummins 24V Diesel ETH = Engine- 5.9L HO Cummins Turbo Diesel EWA = Engine - 8.0L V10 MPI ETO = All 5.9L Cummins Diesel EMO = All 5.9L Gas EWO = All 8.0L

TRANSMISSION
DDC = Transmission - 5-Speed HD Manual DDP = Transmission - 5-Speed Manual DDX = Transmission - 5-Speed HD Manual DEE = Transmission - 6-Speed HD Manual DGP = Transmission - 4-Spd. Automatic,47RE DGT = Transmission - 4-Spd. Automatic,46RE DGO = All Automatic Transmissions DBB = All Manual Transmissions

AR = use ase required - = Non illustrated part

**Front Door Trim Panel  
Figure IBE-410**

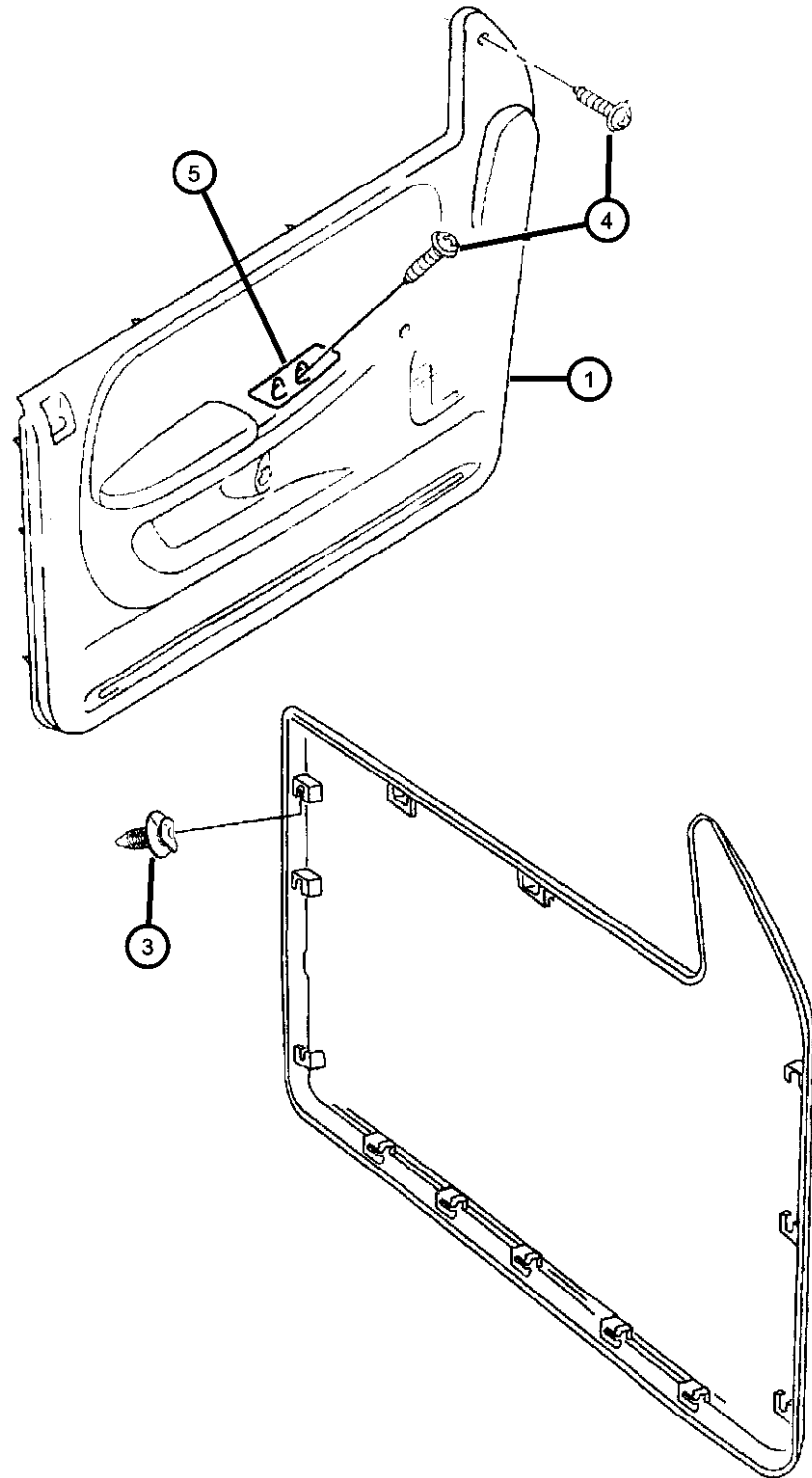

ITEM	PART NUMBER	QTY	LINE	SERIES	BODY	ENGINE	TRANS	TRIM	DESCRIPTION
	OKM641AZ	1						*R1 [AZ]	
		1						*DZ [AZ]	
	OKM641C3	1						*R1 [C3]	
	OKM641K5	1						*R1 [K9]	
		1						*DZ [K9]	
	OKM641K9	1						*DP [K9]	
	OKM64LAZ	1						*S9 [AZ]	
		1						*SX [AZ]	
		1						*TY [AZ]	
		1						*DP [AZ]	
	OKM64RC3	1						*S9 [C3]	
		1						*SX [C3]	
		1						*TY [C3]	
3									PIN, Push
	06505878AA	13						*R1	
		13						*DP	
		11						*S9	
		11						*TY	
		11						*SX	
		13						*DZ	
4		13							SCREW, .164-18x1.00, (NOT SERVICED)
5									PULL CUP, Front Door Trim Panel
	55350342	1						*R1	Right
		1						*DZ	Right
		1						*DP	Right
	55350343	1						*R1	Left
		1						*DZ	Left
		1						*DP	Left

**RAM PICKUP/CLUB CAB (BE)**

SERIES	LINE
L = Ram Truck (All)	3 = HD DODGE 2WD 8 = HD DODGE 4WD 2 = Med. Duty DODGE 2WD 7 = Med. Duty DODGE 4WD

BODY
33 = Quad Cab (138 WB) 34 = Quad Cab (154 WB)

ENGINE
EML = Engine - 5.9L V8 MPI EMM = Engine - "Magnum" 5.9L SMPI V8 ETC = Engine- 5.9L Cummins 24V Diesel ETH = Engine- 5.9L HO Cummins Turbo Diesel EWA = Engine - 8.0L V10 MPI ETO = All 5.9L Cummins Diesel EMO = All 5.9L Gas EWO = All 8.0L

TRANSMISSION
DDC = Transmission - 5-Speed HD Manual DDP = Transmission - 5-Speed Manual DDX = Transmission - 5-Speed HD Manual DEE = Transmission - 6-Speed HD Manual DGP = Transmission - 4-Spd. Automatic,47RE DGT = Transmission - 4-Spd. Automatic,46RE DGO = All Automatic Transmissions DBB = All Manual Transmissions

AR = use ase required - = Non illustrated part

**Front Door Trim Panel  
Figure IBE-410**

ITEM	PART NUMBER	QTY	LINE	SERIES	BODY	ENGINE	TRANS	TRIM	DESCRIPTION
	55350756AA	1						*S9	Right
		1						*SX	Right
		1						*TY	Right
	55350757AA	1						*S9	Left
		1						*SX	Left
		1						*TY	Left

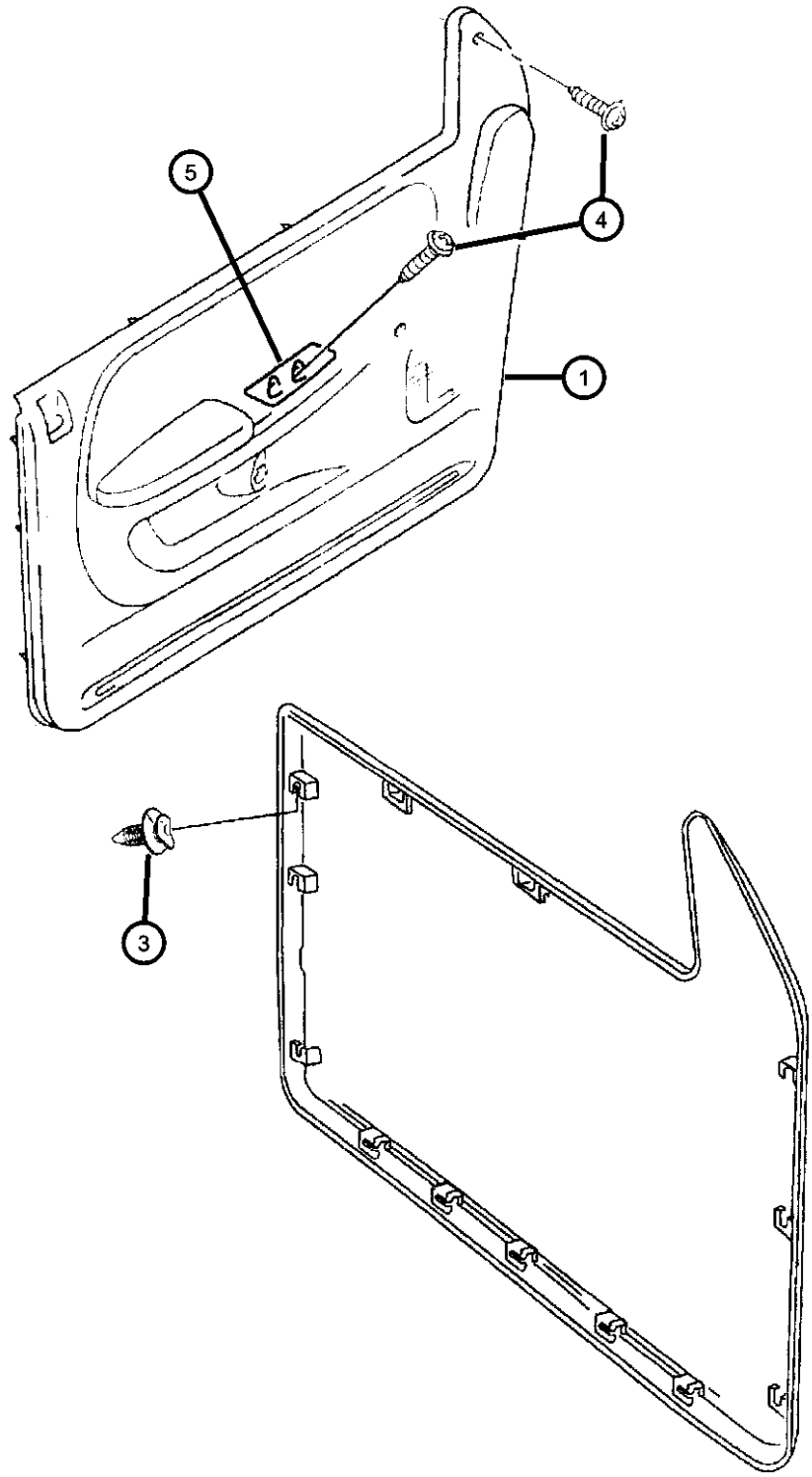

**RAM PICKUP/CLUB CAB (BE)**

SERIES	LINE
L = Ram Truck (All)	3 = HD DODGE 2WD 8 = HD DODGE 4WD 2 = Med. Duty DODGE 2WD 7 = Med. Duty DODGE 4WD

BODY
33 = Quad Cab (138 WB) 34 = Quad Cab (154 WB)

ENGINE
EML = Engine - 5.9L V8 MPI EMM = Engine - "Magnum" 5.9L SMPI V8 ETC = Engine- 5.9L Cummins 24V Diesel ETH = Engine- 5.9L HO Cummins Turbo Diesel EWA = Engine - 8.0L V10 MPI ETO = All 5.9L Cummins Diesel EMO = All 5.9L Gas EWO = All 8.0L

TRANSMISSION
DDC = Transmission - 5-Speed HD Manual DDP = Transmission - 5-Speed Manual DDX = Transmission - 5-Speed HD Manual DEE = Transmission - 6-Speed HD Manual DGP = Transmission - 4-Spd. Automatic,47RE DGT = Transmission - 4-Spd. Automatic,46RE DGO = All Automatic Transmissions DBB = All Manual Transmissions

AR = use ase required - = Non illustrated part

**Rear Door Trim Panels  
Figure IBE-420**

ITEM	PART NUMBER	QTY	LINE	SERIES	BODY	ENGINE	TRANS	TRIM	DESCRIPTION
------	-------------	-----	------	--------	------	--------	-------	------	-------------

NOTE; When replacing Door Trim Panel installer must replace X-mas style pin 6505878AA.

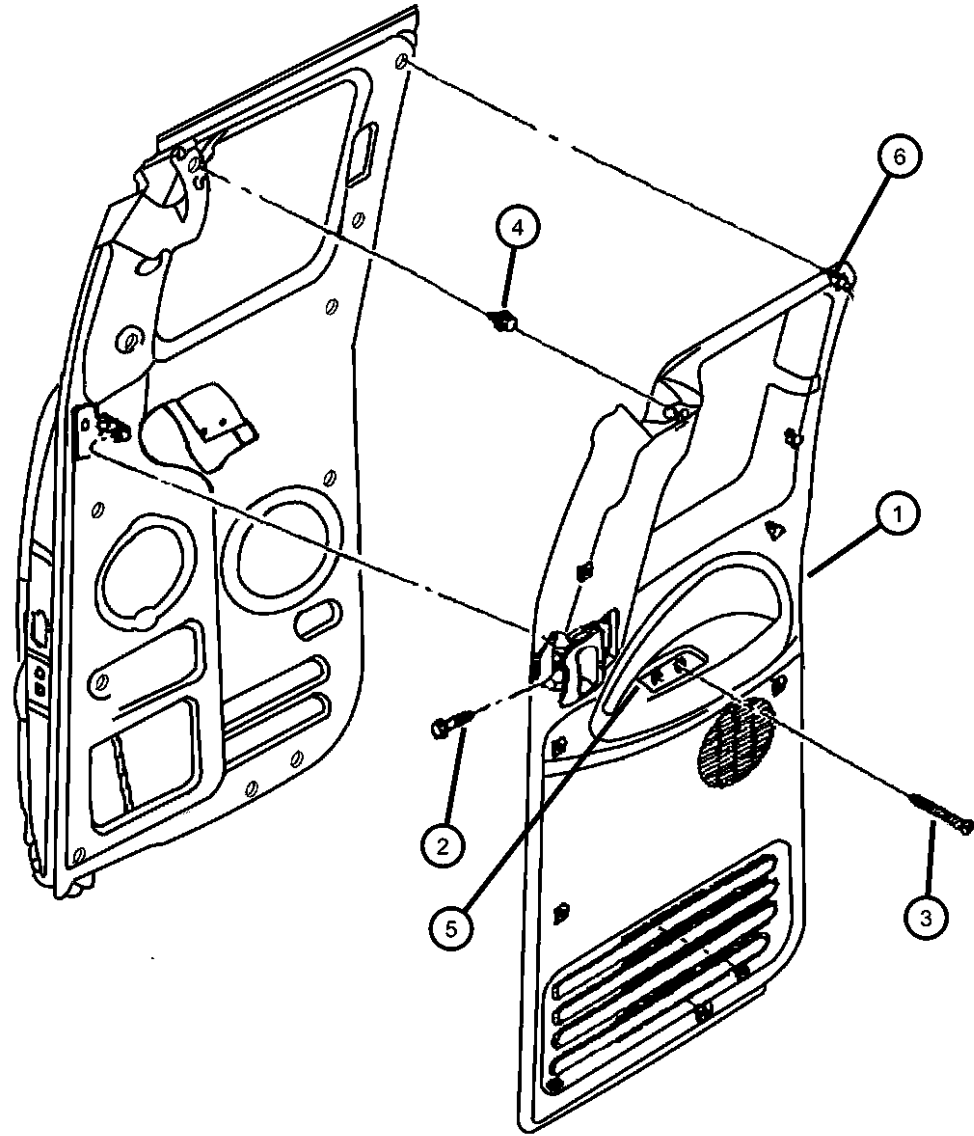

1									PANEL, Rear Door Trim
	5EV54LAZAC	1						*00	[AZ], Right
	5EV54RC3AC	1						*00	[C3], Right
	5EV54RK5AC	1						*00	[K9], Right
	5EV55LAZAC	1						*00	[AZ], Left
	5EV55RC3AC	1						*00	[C3], Left
	5EV55RK5AC	1						*00	[K9], Left
2	06035372	2							SCREW, Pan Head Tapping, M6.3x1.8x22.23
3	06035372	2							SCREW, .164-18x1.00, (NOT SERVICED)
4	06505878AA	8						*00	PIN, Push
5									CUP, Door Pull
	55350344	1						*00	Right
	55350345	1						*00	Left
6	55214846	3						*00	CLIP, Trim Panel

**RAM PICKUP/CLUB CAB (BE)**

SERIES	LINE
L = Ram Truck (All)	3 = HD DODGE 2WD 8 = HD DODGE 4WD 2 = Med. Duty DODGE 2WD 7 = Med. Duty DODGE 4WD

BODY
33 = Quad Cab (138 WB) 34 = Quad Cab (154 WB)

ENGINE
EML = Engine - 5.9L V8 MPI EMM = Engine - "Magnum" 5.9L SMPI V8 ETC = Engine- 5.9L Cummins 24V Diesel ETH = Engine- 5.9L HO Cummins Turbo Diesel EWA = Engine - 8.0L V10 MPI ETO = All 5.9L Cummins Diesel EMO = All 5.9L Gas EWO = All 8.0L

TRANSMISSION
DDC = Transmission - 5-Speed HD Manual DDP = Transmission - 5-Speed Manual DDX = Transmission - 5-Speed HD Manual DEE = Transmission - 6-Speed HD Manual DGP = Transmission - 4-Spd. Automatic,47RE DGT = Transmission - 4-Spd. Automatic,46RE DGO = All Automatic Transmissions DBB = All Manual Transmissions

AR = use ase required - = Non illustrated part

2002 BE



Seat, Front, Trim Code [DP]  
Figure IBE-510

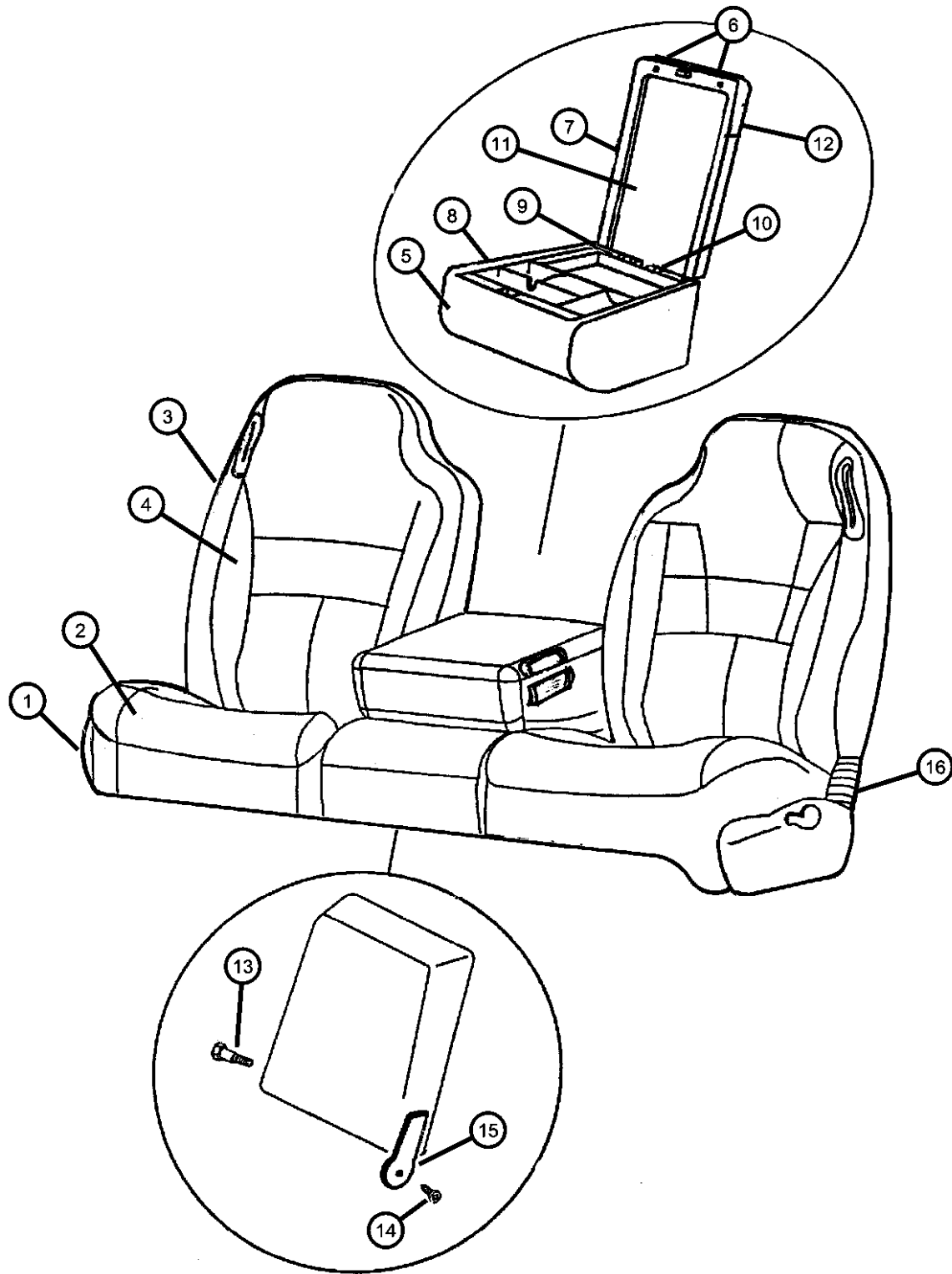

ITEM	PART NUMBER	QTY	LINE	SERIES	BODY	ENGINE	TRANS	TRIM	DESCRIPTION
1									CUSHION, Front Seat
	0TB901AZAA	1						*DP [AZ], Right	
	0TB901K5AA	1						*DP [K9], Right	
	0TB911AZAA	1						*DP [AZ], Left	
	0TB911K5AA	1						*DP [K9], Left	
	0TC941AZAA	1						*DP [AZ], Center	
	0TC941K5AA	1						*DP [K9], Center	
2									COVER, Front Seat Cushion
	0SP001AZAB	1						*DP [AZ], Right	
	0SP001K5AB	1						*DP [K9], Right	
	0SP011AZAB	1						*DP [AZ], Left	
	0SP011K5AB	1						*DP [K9], Left	
	0SP571AZAA	1						*DP [AZ], Center	
	0SP571K5AA	1						*DP [K9], Center	
3									SEAT BACK, Front
	0TD041AZAA	1						*DP [AZ], Right	
	0TD041K5AA	1						*DP [K9], Right	
	0TD051AZAA	1						*DP [AZ], Left	
	0TD051K5AA	1						*DP [K9], Left	
4									COVER, Front Seat Back
	0SP581AZAA	1						*DP [AZ], Right	
	0SP581K5AA	1						*DP [K9], Right	
	0SP591AZAA	1						*DP [AZ], Left	
	0SP591K5AA	1						*DP [K9], Left	
5									BASE, Armrest
	0UR091AZAB	1						*DP [AZ]	
	0UR091K5AB	1						*DP [K9]	
6									LID, Armrest Bin
	0UP981AZAA	1						*DP [AZ]	

RAM PICKUP/CLUB CAB (BE)

SERIES	LINE
L = Ram Truck (All)	3 = HD DODGE 2WD 8 = HD DODGE 4WD 2 = Med. Duty DODGE 2WD 7 = Med. Duty DODGE 4WD

BODY
33 = Quad Cab (138 WB) 34 = Quad Cab (154 WB)

ENGINE
EML = Engine - 5.9L V8 MPI EMM = Engine - "Magnum" 5.9L SMPI V8 ETC = Engine- 5.9L Cummins 24V Diesel ETH = Engine- 5.9L HO Cummins Turbo Diesel EWA = Engine - 8.0L V10 MPI ETO = All 5.9L Cummins Diesel EMO = All 5.9L Gas EWO = All 8.0L

TRANSMISSION
DDC = Transmission - 5-Speed HD Manual DDP = Transmission - 5-Speed Manual DDX = Transmission - 5-Speed HD Manual DEE = Transmission - 6-Speed HD Manual DGP = Transmission - 4-Spd. Automatic,47RE DGT = Transmission - 4-Spd. Automatic,46RE DGO = All Automatic Transmissions DBB = All Manual Transmissions

AR = use ase required - = Non illustrated part

2002 BE

Seat, Front, Trim Code [DP]  
Figure IBE-510

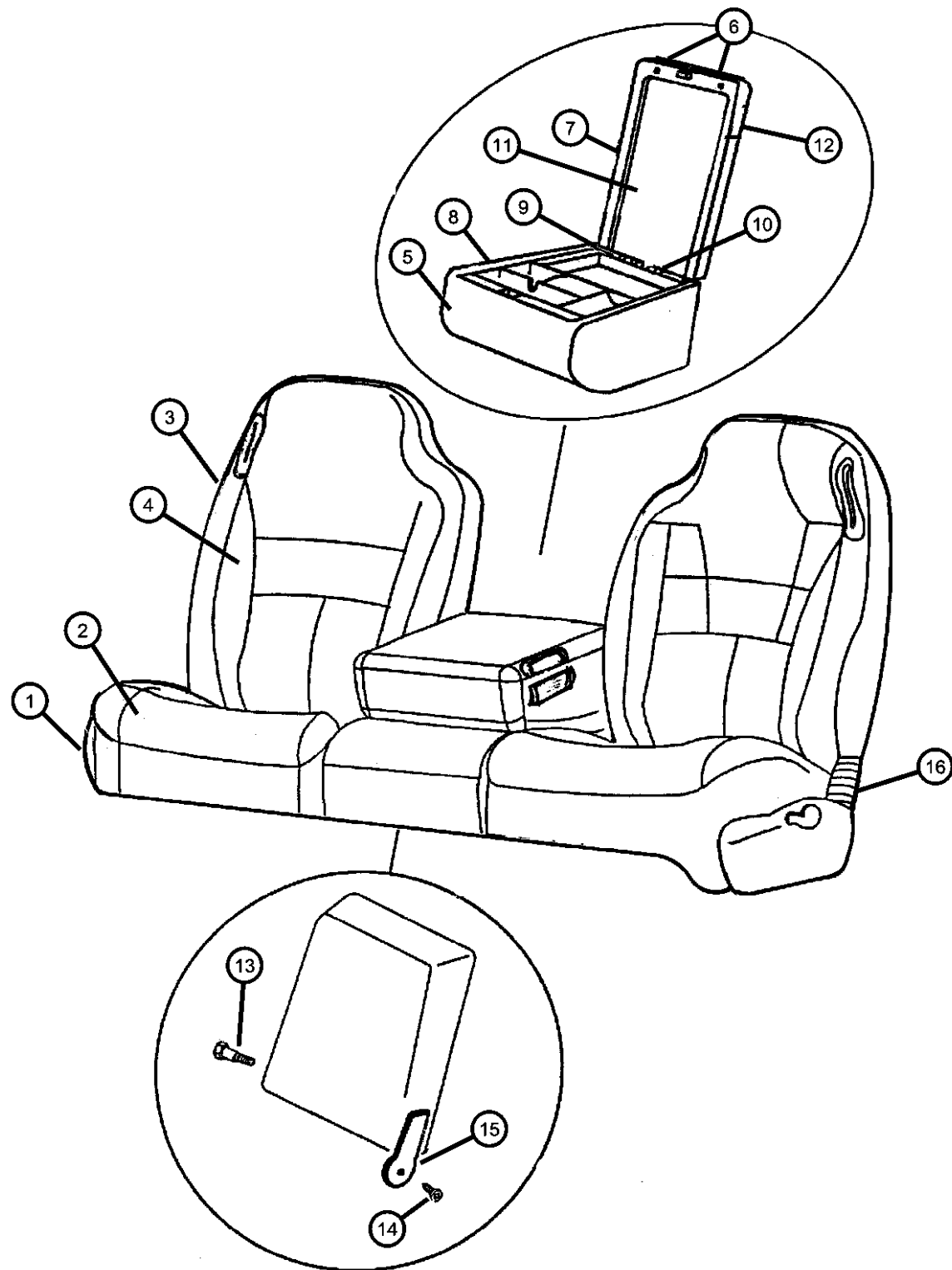

ITEM	PART NUMBER	QTY	LINE	SERIES	BODY	ENGINE	TRANS	TRIM	DESCRIPTION
	0UP981K5AA	1						*DP	[K9]
7	04778673	1						*DP	BEZEL, Armrest, Lid
8	05278455AA	1						*DP	BEZEL, Armrest, Bin
9	04773684	1						*DP	PIN, Armrest Lid Hinge
10	04773685	1						*DP	SPRING, Armrest Lid Hinge
11	05278456AA	1						*DP	LINER, Armrest Lid
12	04797715	1						*DP	BEZEL, Armrest, Lid Latch Release Button
13	04773507	1						*DP	BOLT, Armrest Pivot
14	04773507	1							SCREW, (NOT SERVICED)
15									COVER, Bracket
	04773418	1						*DP	Right
	04773419	1						*DP	Left
16	05010197AA	2						*DP	BELLOWS, Seat Mechanism

RAM PICKUP/CLUB CAB (BE)

SERIES	LINE
L = Ram Truck (All)	3 = HD DODGE 2WD 8 = HD DODGE 4WD 2 = Med. Duty DODGE 2WD 7 = Med. Duty DODGE 4WD

BODY
33 = Quad Cab (138 WB) 34 = Quad Cab (154 WB)

ENGINE	TRANSMISSION
EML = Engine - 5.9L V8 MPI EMM = Engine - "Magnum" 5.9L SMPI V8 ETC = Engine- 5.9L Cummins 24V Diesel ETH = Engine- 5.9L HO Cummins Turbo Diesel EWA = Engine - 8.0L V10 MPI ETO = All 5.9L Cummins Diesel EMO = All 5.9L Gas EWO = All 8.0L	DDC = Transmission - 5-Speed HD Manual DDP = Transmission - 5-Speed Manual DDX = Transmission - 5-Speed HD Manual DEE = Transmission - 6-Speed HD Manual DGP = Transmission - 4-Spd. Automatic,47RE DGT = Transmission - 4-Spd. Automatic,46RE DGO = All Automatic Transmissions DBB = All Manual Transmissions

AR = use ase required - = Non illustrated part

Seat, Front, Trim Code [R1]  
Figure IBE-520

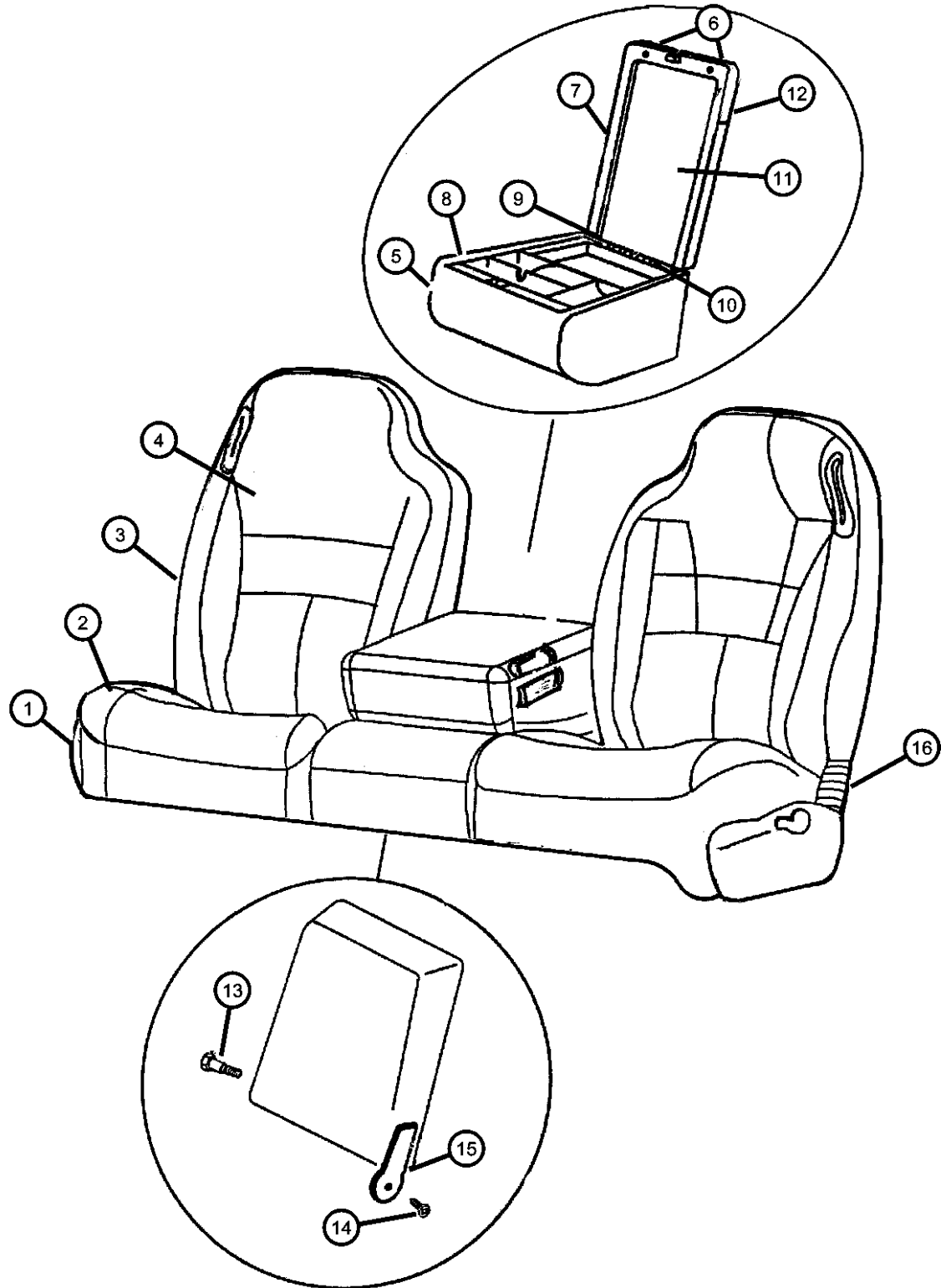

ITEM	PART NUMBER	QTY	LINE	SERIES	BODY	ENGINE	TRANS	TRIM	DESCRIPTION
1									CUSHION, Front Seat
	0UP781AZAA	1						*R1	[AZ], Passenger
	0UP781C3AA	1						*R1	[C3], Passenger
	0UP781K5AA	1						*R1	[K9], Passenger
	0UP791AZAA	1						*R1	[AZ], Driver, Manual
	0UP791C3AA	1						*R1	[C3], Driver, Manual
	0UP791K5AA	1						*R1	[K9], Driver, Manual
	0UP831AZAA	1						*R1	[AZ], Center
	0UP831C3AA	1						*R1	[C3], Center
	0UP831K5AA	1						*R1	[K9], Center
	0UP891AZAA	1						*R1	[AZ], Driver, Power
	0UP891C3AA	1						*R1	[C3], Driver, Power
	0UP891K5AA	1						*R1	[K9], Driver, Power
2									COVER, Front Seat Cushion
	0UP731AZAA	1						*R1	[AZ], Center
	0UP731C3AA	1						*R1	[C3], Center
	0UP731K5AA	1						*R1	[K9], Center
	0UP741AZAA	1						*R1	[AZ], Passenger
	0UP741C3AA	1						*R1	[C3], Passenger
	0UP741K5AA	1						*R1	[K9], Passenger
	0UP751AZAA	1						*R1	[AZ], Driver, Manual
	0UP751C3AA	1						*R1	[C3], Driver, Manual
	0UP751K5AA	1						*R1	[K9], Driver, Manual
	0UP881AZAA	1						*R1	Driver, Power
	0UP881C3AA	1						*R1	[C3], Driver, Power
	0UP881K5AA	1						*R1	[K9], Driver, Power
3									SEAT BACK, Front
	0TD141AZAA	1						*R1	[AZ], Passenger
	0TD141C3AA	1						*R1	[C3], Passenger

RAM PICKUP/CLUB CAB (BE)

SERIES	LINE
L = Ram Truck (All)	3 = HD DODGE 2WD 8 = HD DODGE 4WD 2 = Med. Duty DODGE 2WD 7 = Med. Duty DODGE 4WD

BODY
33 = Quad Cab (138 WB) 34 = Quad Cab (154 WB)

ENGINE
EML = Engine - 5.9L V8 MPI EMM = Engine - "Magnum" 5.9L SMPI V8 ETC = Engine- 5.9L Cummins 24V Diesel ETH = Engine- 5.9L HO Cummins Turbo Diesel EWA = Engine - 8.0L V10 MPI ETO = All 5.9L Cummins Diesel EMO = All 5.9L Gas EWO = All 8.0L

TRANSMISSION
DDC = Transmission - 5-Speed HD Manual DDP = Transmission - 5-Speed Manual DDX = Transmission - 5-Speed HD Manual DEE = Transmission - 6-Speed HD Manual DGP = Transmission - 4-Spd. Automatic,47RE DGT = Transmission - 4-Spd. Automatic,46RE DGO = All Automatic Transmissions DBB = All Manual Transmissions

AR = use ase required - = Non illustrated part

2002 BE

Seat, Front, Trim Code [R1]  
Figure IBE-520

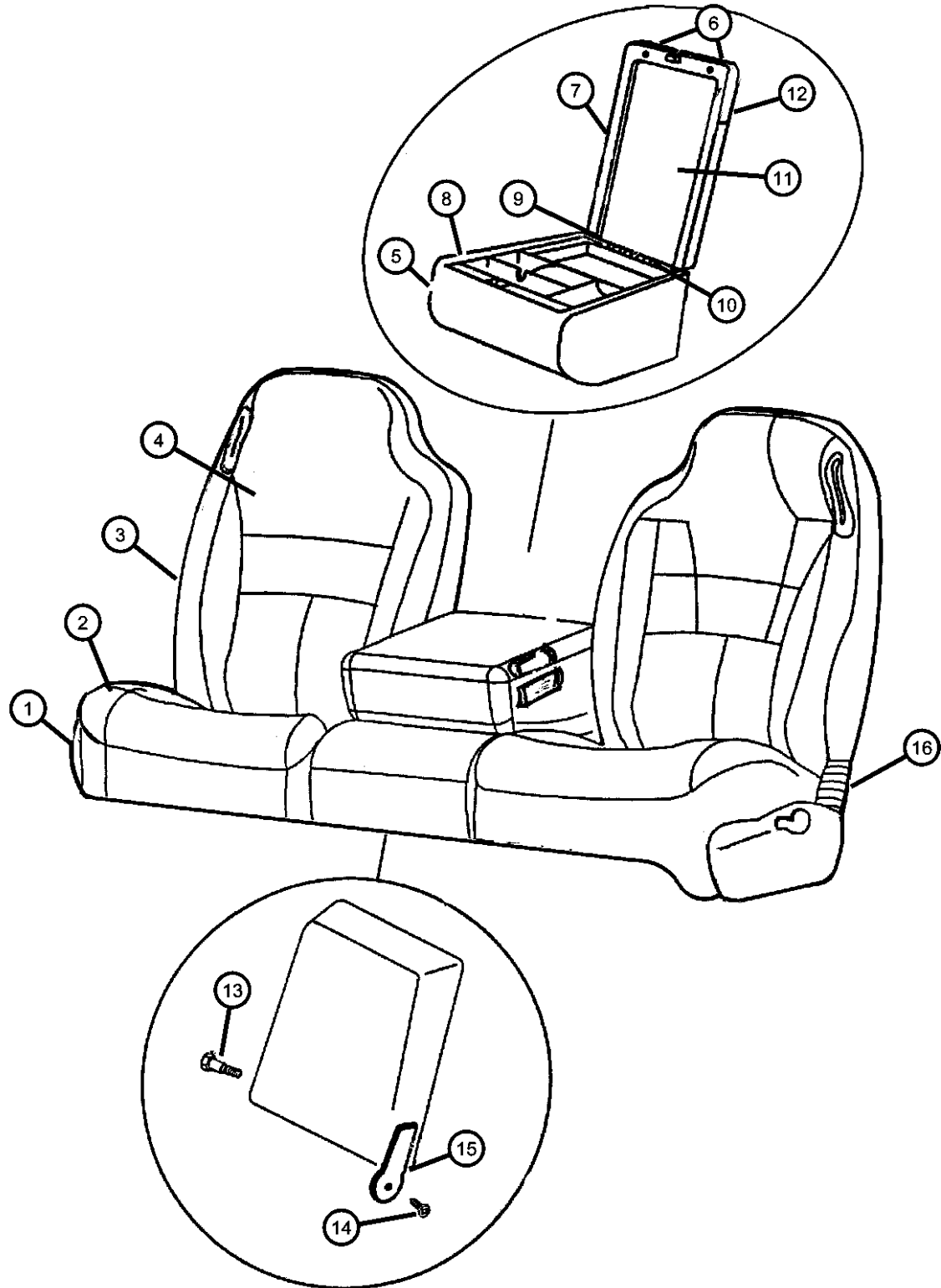

ITEM	PART NUMBER	QTY	LINE	SERIES	BODY	ENGINE	TRANS	TRIM	DESCRIPTION
	0TD141K5AA	1						*R1	[K9], Passenger
	0TD151AZAA	1						*R1	[AZ], Driver, Manual
	0TD151C3AA	1						*R1	[C3], Driver, Manual
	0TD151K5AA	1						*R1	[K9], Driver, Manual
	0TD171AZAA	1						*R1	[AZ], Driver, Power
	0TD171C3AA	1						*R1	[C3], Driver, Power
	0TD171K5AA	1						*R1	[K9], Driver, Power
4									COVER, Front Seat Back
	0SP781AZAA	1						*R1	[AZ], Passenger
	0SP781C3AA	1						*R1	[C3], Passenger
	0SP781K5AA	1						*R1	[K9], Passenger
	0SP791AZAA	1						*R1	[AZ], Driver
	0SP791C3AA	1						*R1	[C3], Driver
	0SP791K5AA	1						*R1	[K9], Driver
5									BASE, Armrest
	0UP811AZAB	1						*R1	[AZ]
	0UP811C3AB	1						*R1	[C3]
	0UP811K5AB	1						*R1	[K9]
6									LID, Armrest Bin
	0UP981AZAA	1						*R1	[AZ]
	0UP981C3AA	1						*R1	[C3]
	0UP981K5AA	1						*R1	[K9]
7	04778673	1						*R1	BEZEL, Armrest, Lid
8	05278455AA	1						*R1	BEZEL, Armrest, Bin
9	04773684	1						*R1	PIN, Armrest Lid Hinge
10	04773685	1						*R1	SPRING, Armrest Lid Hinge
11	05278456AA	1						*R1	LINER, Armrest Lid
12	04797715	1						*R1	BEZEL, Armrest, Lid Latch Release Button

RAM PICKUP/CLUB CAB (BE)

SERIES	LINE
L = Ram Truck (All)	3 = HD DODGE 2WD 8 = HD DODGE 4WD 2 = Med. Duty DODGE 2WD 7 = Med. Duty DODGE 4WD

BODY
33 = Quad Cab (138 WB) 34 = Quad Cab (154 WB)

ENGINE	TRANSMISSION
EML = Engine - 5.9L V8 MPI EMM = Engine - "Magnum" 5.9L SMPI V8 ETC = Engine- 5.9L Cummins 24V Diesel ETH = Engine- 5.9L HO Cummins Turbo Diesel EWA = Engine - 8.0L V10 MPI ETO = All 5.9L Cummins Diesel EMO = All 5.9L Gas EWO = All 8.0L	DDC = Transmission - 5-Speed HD Manual DDP = Transmission - 5-Speed Manual DDX = Transmission - 5-Speed HD Manual DEE = Transmission - 6-Speed HD Manual DGP = Transmission - 4-Spd. Automatic,47RE DGT = Transmission - 4-Spd. Automatic,46RE DGO = All Automatic Transmissions DBB = All Manual Transmissions

AR = use ase required - = Non illustrated part

2002 BE

Seat, Front, Trim Code [R1]  
Figure IBE-520

ITEM	PART NUMBER	QTY	LINE	SERIES	BODY	ENGINE	TRANS	TRIM	DESCRIPTION
13	04773507	1						*R1	BOLT, Armrest Pivot
14	04773507	1							SCREW, (NOT SERVICED)
15	04773418	1						*R1	COVER, Bracket
	04773419	1						*R1	Right
								*R1	Left
16	05010197AA	2						*R1	BELLOWS, Seat Mechanism

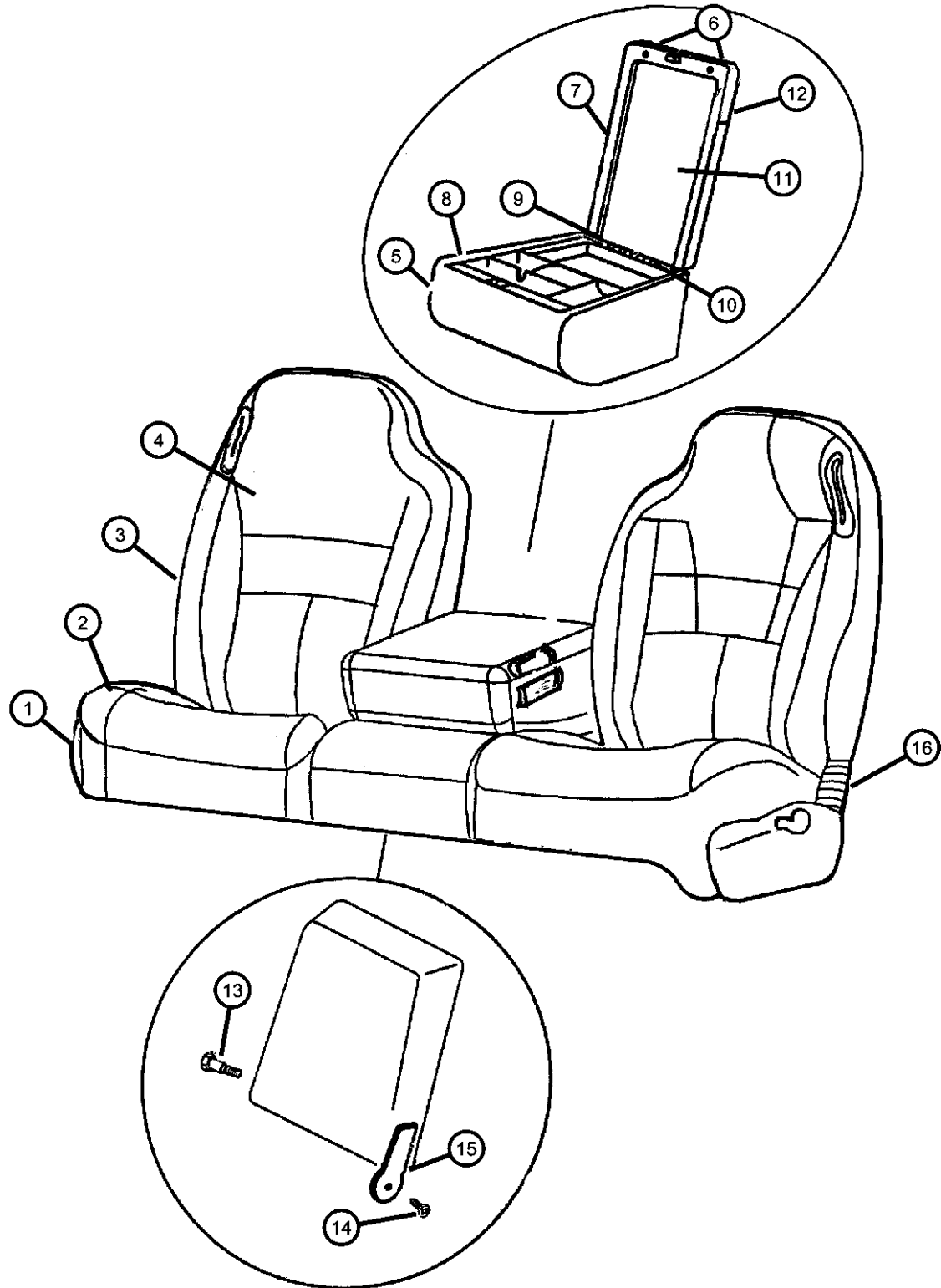

RAM PICKUP/CLUB CAB (BE)

SERIES	LINE
L = Ram Truck (All)	3 = HD DODGE 2WD 8 = HD DODGE 4WD 2 = Med. Duty DODGE 2WD 7 = Med. Duty DODGE 4WD

BODY
33 = Quad Cab (138 WB) 34 = Quad Cab (154 WB)

ENGINE
EML = Engine - 5.9L V8 MPI EMM = Engine - "Magnum" 5.9L SMPI V8 ETC = Engine- 5.9L Cummins 24V Diesel ETH = Engine- 5.9L HO Cummins Turbo Diesel EWA = Engine - 8.0L V10 MPI ETO = All 5.9L Cummins Diesel EMO = All 5.9L Gas EWO = All 8.0L

TRANSMISSION
DDC = Transmission - 5-Speed HD Manual DDP = Transmission - 5-Speed Manual DDX = Transmission - 5-Speed HD Manual DEE = Transmission - 6-Speed HD Manual DGP = Transmission - 4-Spd. Automatic,47RE DGT = Transmission - 4-Spd. Automatic,46RE DGO = All Automatic Transmissions DBB = All Manual Transmissions

AR = use ase required - = Non illustrated part

2002 BE

Seat, Front, Trim Code [S9]  
Figure IBE-530

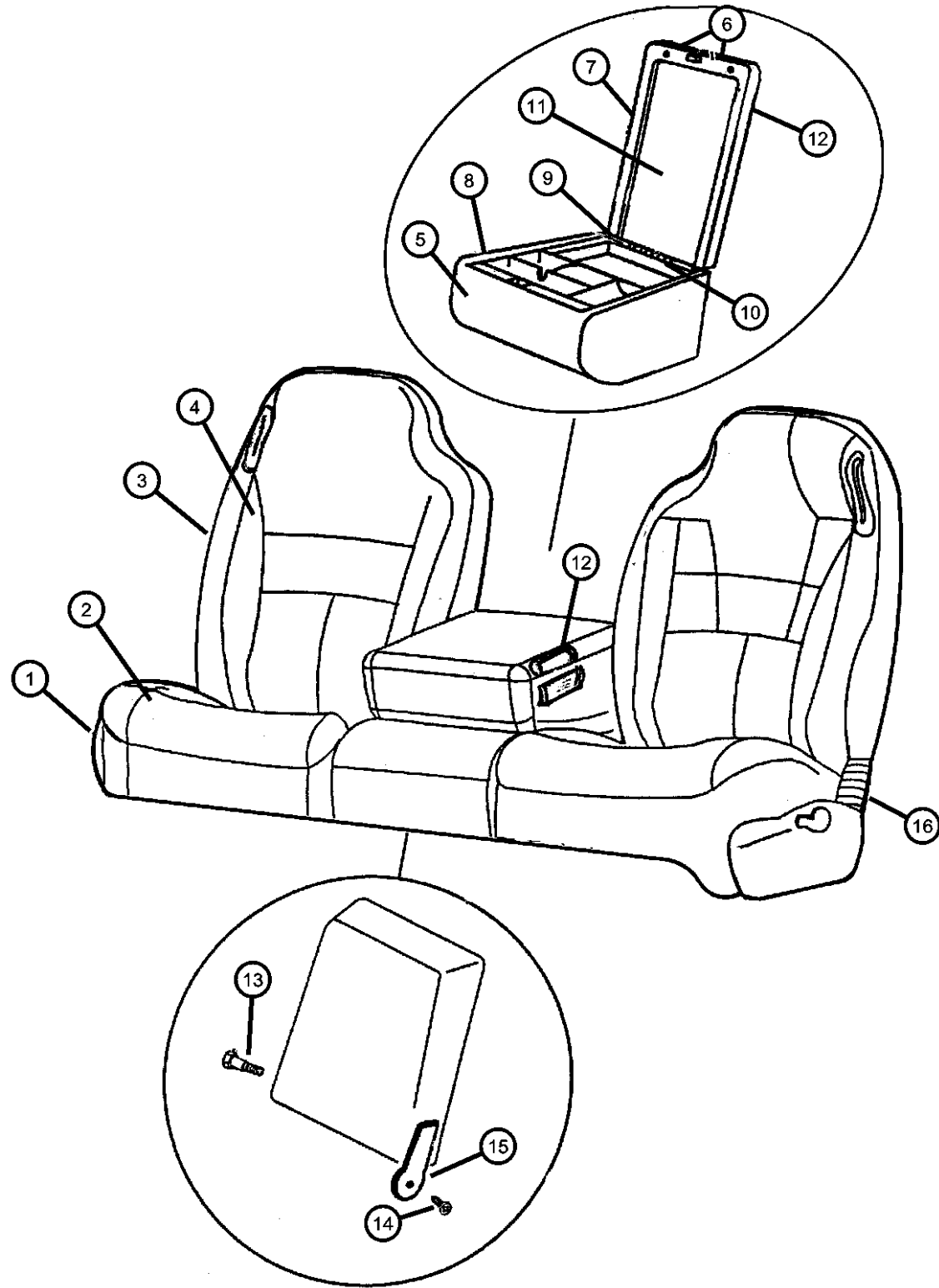

ITEM	PART NUMBER	QTY	LINE	SERIES	BODY	ENGINE	TRANS	TRIM	DESCRIPTION
1									CUSHION, Front Seat
	0UQ261AZAA	1						*S9	[AZ], Passenger
	0UQ261C3AA	1						*S9	[C3], Passenger
	0UQ271AZAA	1						*S9	[AZ], Driver
	0UQ271C3AA	1						*S9	[C3], Driver
	0UQ301AZAA	1						*S9	[AZ], Center
	0UQ301C3AA	1						*S9	[C3], Center
2									COVER, Front Seat Cushion
	0UQ281AZAA	1						*S9	[AZ], Passenger
	0UQ281C3AA	1						*S9	[C3], Passenger
	0UQ291AZAA	1						*S9	[AZ], Driver
	0UQ291C3AA	1						*S9	[C3], Driver
	0UQ421AZAA	1						*S9	[AZ], Center
	0UQ421C3AA	1						*S9	[C3], Center
3									SEAT BACK, Front
	0TD261AZAA	1						*S9	[AZ], Passenger
	0TD261C3AA	1						*S9	[C3], Passenger
	0TD271AZAA	1						*S9	[AZ], Driver
	0TD271C3AA	1						*S9	[C3], Driver
4									COVER, Front Seat Back
	0SP921AZAA	1						*S9	[AZ], Passenger
	0SP921C3AA	1						*S9	[C3], Passenger
	0SP931AZAA	1						*S9	[AZ], Driver
	0SP931C3AA	1						*S9	[C3], Driver
5									BASE, Armrest
	0UQ251AZAB	1						*S9	[AZ]
	0UQ251C3AB	1						*S9	[C3]
6									LID, Armrest Bin
	0UP981AZAA	1						*S9	[AZ]

RAM PICKUP/CLUB CAB (BE)

SERIES	LINE
L = Ram Truck (All)	3 = HD DODGE 2WD 8 = HD DODGE 4WD 2 = Med. Duty DODGE 2WD 7 = Med. Duty DODGE 4WD

BODY
33 = Quad Cab (138 WB) 34 = Quad Cab (154 WB)

ENGINE
EML = Engine - 5.9L V8 MPI EMM = Engine - "Magnum" 5.9L SMPI V8 ETC = Engine- 5.9L Cummins 24V Diesel ETH = Engine- 5.9L HO Cummins Turbo Diesel EWA = Engine - 8.0L V10 MPI ETO = All 5.9L Cummins Diesel EMO = All 5.9L Gas EWO = All 8.0L

TRANSMISSION
DDC = Transmission - 5-Speed HD Manual DDP = Transmission - 5-Speed Manual DDX = Transmission - 5-Speed HD Manual DEE = Transmission - 6-Speed HD Manual DGP = Transmission - 4-Spd. Automatic,47RE DGT = Transmission - 4-Spd. Automatic,46RE DGO = All Automatic Transmissions DBB = All Manual Transmissions

AR = use ase required - = Non illustrated part

2002 BE

Seat, Front, Trim Code [S9]  
Figure IBE-530

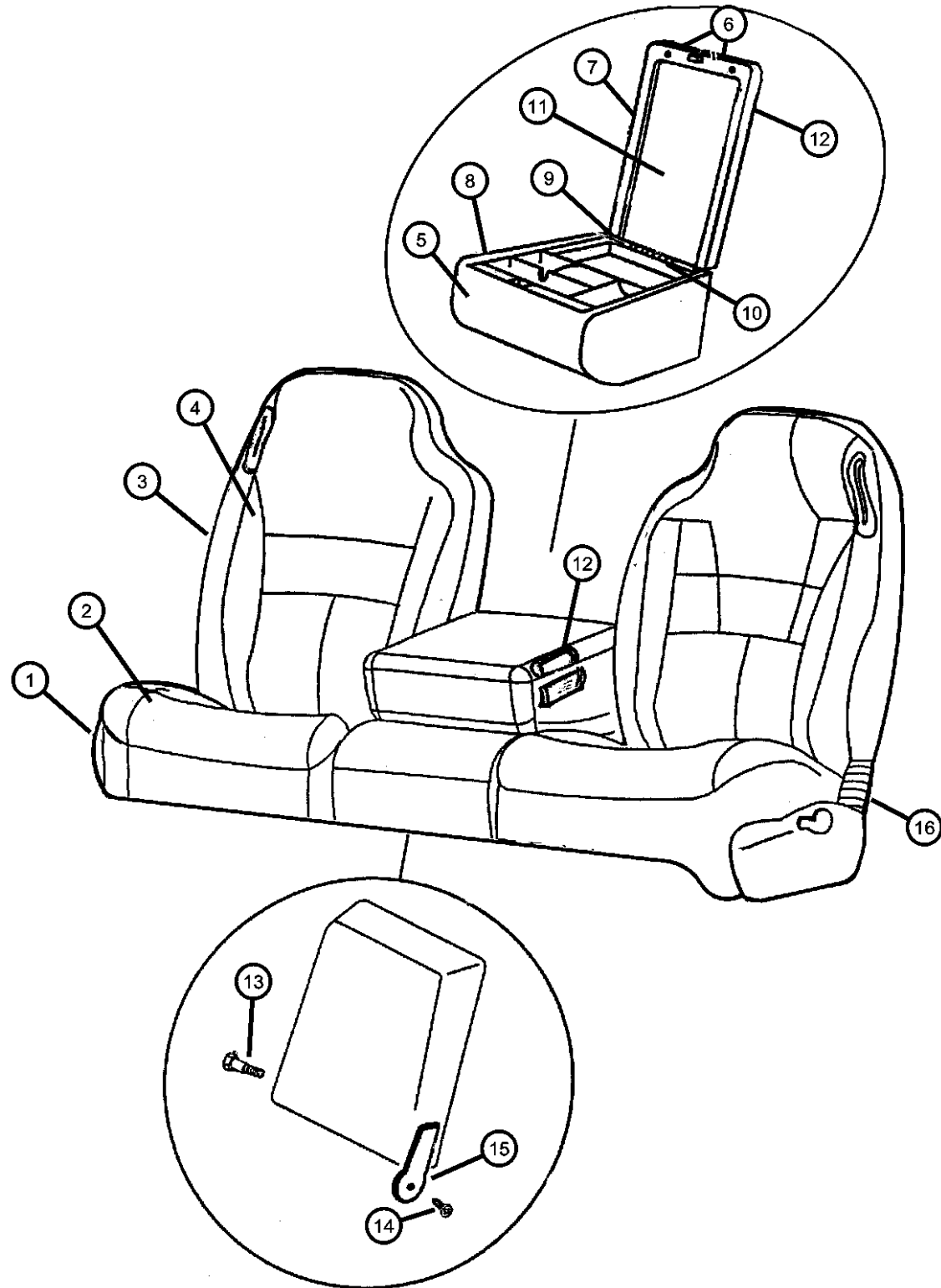

ITEM	PART NUMBER	QTY	LINE	SERIES	BODY	ENGINE	TRANS	TRIM	DESCRIPTION
	0UP981C3AA	1						*S9	[C3]
7	04778673	1						*S9	BEZEL, Armrest, Lid
8	05278455AA	1						*S9	BEZEL, Armrest, Bin
9	04773684	1						*S9	PIN, Armrest Lid Hinge
10	04773685	1						*S9	SPRING, Armrest Lid Hinge
11	05278456AA	1						*S9	LINER, Armrest Lid
12	04797715	1						*S9	BEZEL, Armrest, Lid Latch Release Button
13	04773507	1						*S9	BOLT, Armrest Pivot
14	04773507	1							SCREW, (NOT SERVICED)
15									COVER, Bracket
	04773418	1						*S9	Right
	04773419	1						*S9	Left
16	05010197AA	2						*S9	BELLOWS, Seat Mechanism

RAM PICKUP/CLUB CAB (BE)

SERIES	LINE
L = Ram Truck (All)	3 = HD DODGE 2WD 8 = HD DODGE 4WD 2 = Med. Duty DODGE 2WD 7 = Med. Duty DODGE 4WD

BODY
33 = Quad Cab (138 WB) 34 = Quad Cab (154 WB)

ENGINE
EML = Engine - 5.9L V8 MPI EMM = Engine - "Magnum" 5.9L SMPI V8 ETC = Engine- 5.9L Cummins 24V Diesel ETH = Engine- 5.9L HO Cummins Turbo Diesel EWA = Engine - 8.0L V10 MPI ETO = All 5.9L Cummins Diesel EMO = All 5.9L Gas EWO = All 8.0L

TRANSMISSION
DDC = Transmission - 5-Speed HD Manual DDP = Transmission - 5-Speed Manual DDX = Transmission - 5-Speed HD Manual DEE = Transmission - 6-Speed HD Manual DGP = Transmission - 4-Spd. Automatic,47RE DGT = Transmission - 4-Spd. Automatic,46RE DGO = All Automatic Transmissions DBB = All Manual Transmissions

AR = use ase required - = Non illustrated part

2002 BE

**Seats, Front, Trim Codes [SX, TY]  
Figure IBE-540**

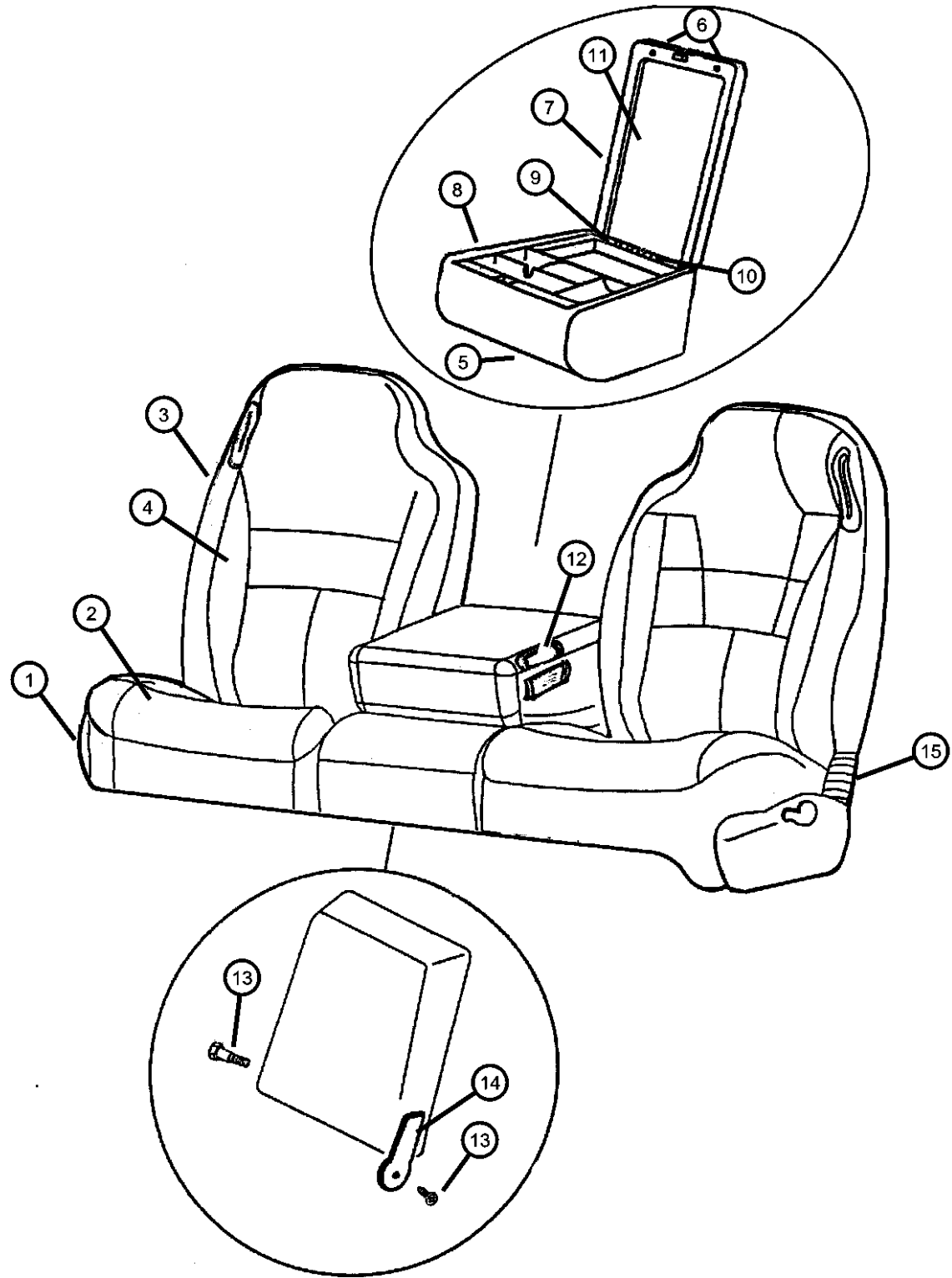

ITEM	PART NUMBER	QTY	LINE	SERIES	BODY	ENGINE	TRANS	TRIM	DESCRIPTION
1									CUSHION, Front Seat
	0UQ431AZAA	1						*SX	[AZ], Center
		1						*TY	[AZ], Center
	0UQ431C3AA	1						*SX	[C3], Center
		1						*TY	[C3], Center
	0UQ441AZAA	1						*SX	[AZ], Passenger
		1						*TY	[AZ], Passenger
	0UQ441C3AA	1						*SX	[C3], Passenger
		1						*TY	[C3], Passenger
	0UQ451AZAA	1						*TY	[AZ], Driver
		1						*SX	[AZ], Driver
	0UQ451C3AA	1						*TY	[C3], Driver
		1						*SX	[C3], Driver
2									COVER, Front Seat Cushion
	0UQ401AZAA	1						*SX	[AZ], Passenger
		1						*TY	[AZ], Passenger
	0UQ401C3AA	1						*SX	[C3], Passenger
		1						*TY	[C3], Passenger
	0UQ411AZAA	1						*TY	[AZ], Driver
		1						*SX	[AZ], Driver
	0UQ411C3AA	1						*TY	[C3], Driver
		1						*SX	[C3], Driver
	0UQ421AZAA	1						*TY	[AZ], Center
		1						*SX	[AZ], Center
	0UQ421C3AA	1						*SX	[C3], Center
		1						*TY	[C3], Center
3									SEAT BACK, Front
	0TD401AZAA	1						*SX	[AZ], Passenger
	0TD401C3AA	1						*SX	[C3], Passenger

**RAM PICKUP/CLUB CAB (BE)**

SERIES	LINE
L = Ram Truck (All)	3 = HD DODGE 2WD 8 = HD DODGE 4WD 2 = Med. Duty DODGE 2WD 7 = Med. Duty DODGE 4WD

BODY
33 = Quad Cab (138 WB) 34 = Quad Cab (154 WB)

ENGINE
EML = Engine - 5.9L V8 MPI EMM = Engine - "Magnum" 5.9L SMPI V8 ETC = Engine- 5.9L Cummins 24V Diesel ETH = Engine- 5.9L HO Cummins Turbo Diesel EWA = Engine - 8.0L V10 MPI ETO = All 5.9L Cummins Diesel EMO = All 5.9L Gas EWO = All 8.0L

TRANSMISSION
DDC = Transmission - 5-Speed HD Manual DDP = Transmission - 5-Speed Manual DDX = Transmission - 5-Speed HD Manual DEE = Transmission - 6-Speed HD Manual DGP = Transmission - 4-Spd. Automatic,47RE DGT = Transmission - 4-Spd. Automatic,46RE DGO = All Automatic Transmissions DBB = All Manual Transmissions

AR = use ase required - = Non illustrated part



**Seats, Front, Trim Codes [SX, TY]  
Figure IBE-540**

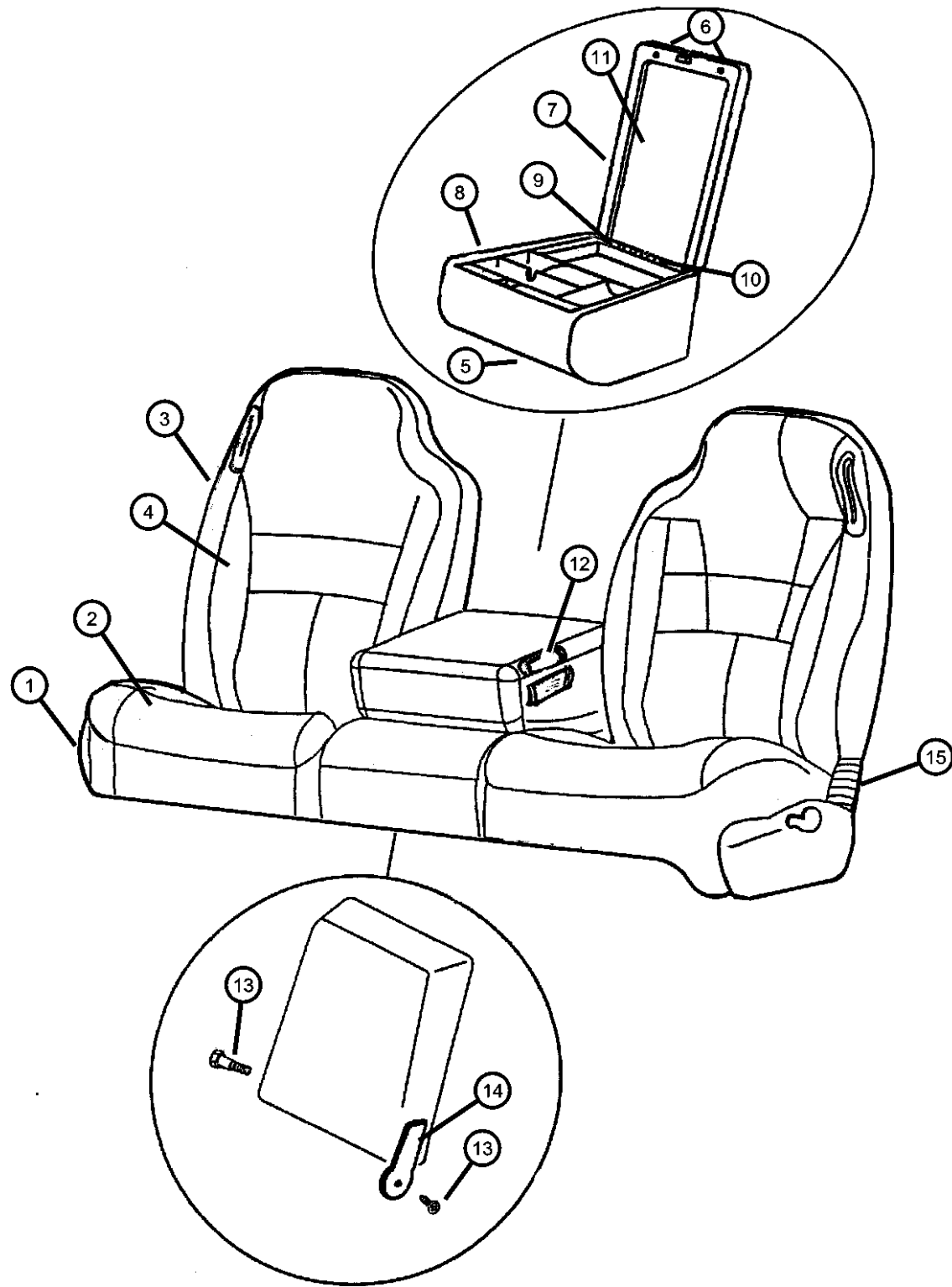

ITEM	PART NUMBER	QTY	LINE	SERIES	BODY	ENGINE	TRANS	TRIM	DESCRIPTION
	0TD411AZAA	1						*SX	[AZ], Driver
	0TD411C3AA	1						*SX	[C3], Driver
	0TD441AZAA	1						*TY	[AZ], Passenger
	0TD441C3AA	1						*TY	[C3], Passenger
	0TD451AZAA	1						*TY	[AZ], Driver
	0TD451C3AA	1						*TY	[C3], Driver
4									COVER, Front Seat Back
	0SP701AZAA	1						*SX	[AZ], Passenger
		1						*TY	[AZ], Passenger
	0SP701C3AA	1						*SX	[C3], Passenger
		1						*TY	[C3], Passenger
	0SP711AZAA	1						*SX	[AZ], Driver
		1						*TY	[AZ], Driver
	0SP711C3AA	1						*TY	[C3], Driver
		1						*SX	[C3], Driver
5									BASE, Armrest
	0UQ251AZAB	1						*SX	[AZ]
		1						*TY	[AZ]
	0UQ251C3AB	1						*TY	[C3]
		1						*SX	[C3]
6									LID, Armrest Bin
	0UP981AZAA	1						*SX	[AZ]
		1						*TY	[AZ]
	0UP981C3AA	1						*TY	[C3]
		1						*SX	[C3]
7									BEZEL, Armrest, Lid
	04778673	1						*TY	
		1						*SX	

**RAM PICKUP/CLUB CAB (BE)**

SERIES	LINE
L = Ram Truck (All)	3 = HD DODGE 2WD 8 = HD DODGE 4WD 2 = Med. Duty DODGE 2WD 7 = Med. Duty DODGE 4WD

BODY
33 = Quad Cab (138 WB) 34 = Quad Cab (154 WB)

ENGINE
EML = Engine - 5.9L V8 MPI EMM = Engine - "Magnum" 5.9L SMPI V8 ETC = Engine- 5.9L Cummins 24V Diesel ETH = Engine- 5.9L HO Cummins Turbo Diesel EWA = Engine - 8.0L V10 MPI ETO = All 5.9L Cummins Diesel EMO = All 5.9L Gas EWO = All 8.0L

TRANSMISSION
DDC = Transmission - 5-Speed HD Manual DDP = Transmission - 5-Speed Manual DDX = Transmission - 5-Speed HD Manual DEE = Transmission - 6-Speed HD Manual DGP = Transmission - 4-Spd. Automatic,47RE DGT = Transmission - 4-Spd. Automatic,46RE DGO = All Automatic Transmissions DBB = All Manual Transmissions

AR = use ase required - = Non illustrated part

Seats, Front, Trim Codes [SX, TY]  
Figure IBE-540

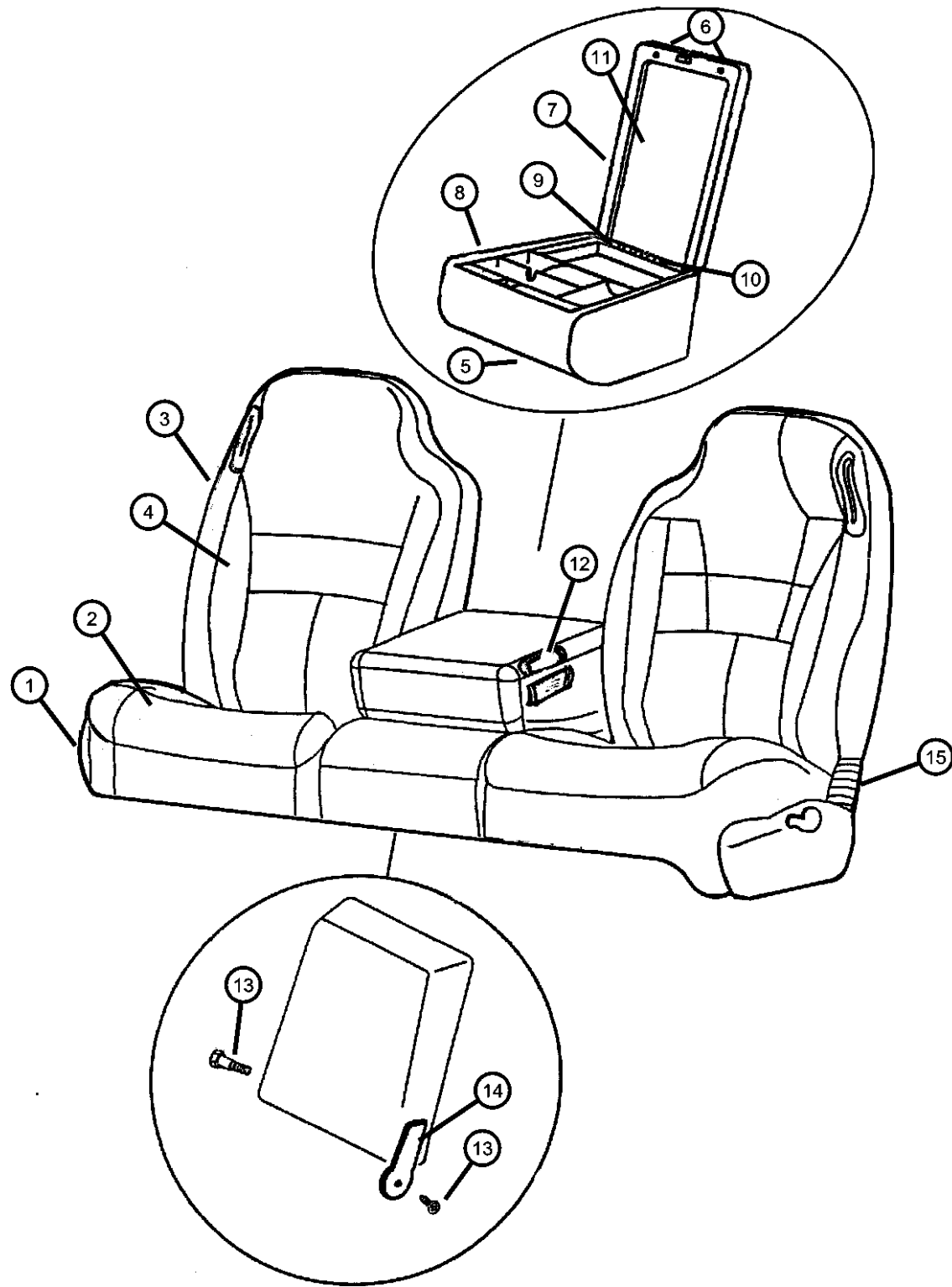

ITEM	PART NUMBER	QTY	LINE	SERIES	BODY	ENGINE	TRANS	TRIM	DESCRIPTION
8	05278455AA	1						*SX	BEZEL, Armrest, Bin
		1						*TY	
9	04773684	1						*TY	PIN, Armrest Lid Hinge
		1						*SX	
10	04773685	1						*TY	SPRING, Armrest Lid Hinge
		1						*SX	
11	05278456AA	1						*TY	LINER, Armrest Lid
		1						*SX	
12	04797715	1						*TY	BEZEL, Armrest
		1						*SX	
13	04773507	1						*TY	BOLT, Armrest Pivot
		1						*SX	
14	04773418	1						*SX	COVER, Bracket
		1						*TY	Right
	04773419	1						*TY	Right
		1						*TY	Left
		1						*SX	Left
15	05010197AA	2						*SX	BELLOWS, Seat Mechanism
		2						*TY	

RAM PICKUP/CLUB CAB (BE)

SERIES	LINE
L = Ram Truck (All)	3 = HD DODGE 2WD 8 = HD DODGE 4WD 2 = Med. Duty DODGE 2WD 7 = Med. Duty DODGE 4WD

BODY
33 = Quad Cab (138 WB) 34 = Quad Cab (154 WB)

ENGINE
EML = Engine - 5.9L V8 MPI EMM = Engine - "Magnum" 5.9L SMPI V8 ETC = Engine- 5.9L Cummins 24V Diesel ETH = Engine- 5.9L HO Cummins Turbo Diesel EWA = Engine - 8.0L V10 MPI ETO = All 5.9L Cummins Diesel EMO = All 5.9L Gas EWO = All 8.0L

TRANSMISSION
DDC = Transmission - 5-Speed HD Manual DDP = Transmission - 5-Speed Manual DDX = Transmission - 5-Speed HD Manual DEE = Transmission - 6-Speed HD Manual DGP = Transmission - 4-Spd. Automatic,47RE DGT = Transmission - 4-Spd. Automatic,46RE DGO = All Automatic Transmissions DBB = All Manual Transmissions

AR = use ase required - = Non illustrated part

Seat, Front, Trim Code [DZ]  
Figure IBE-550

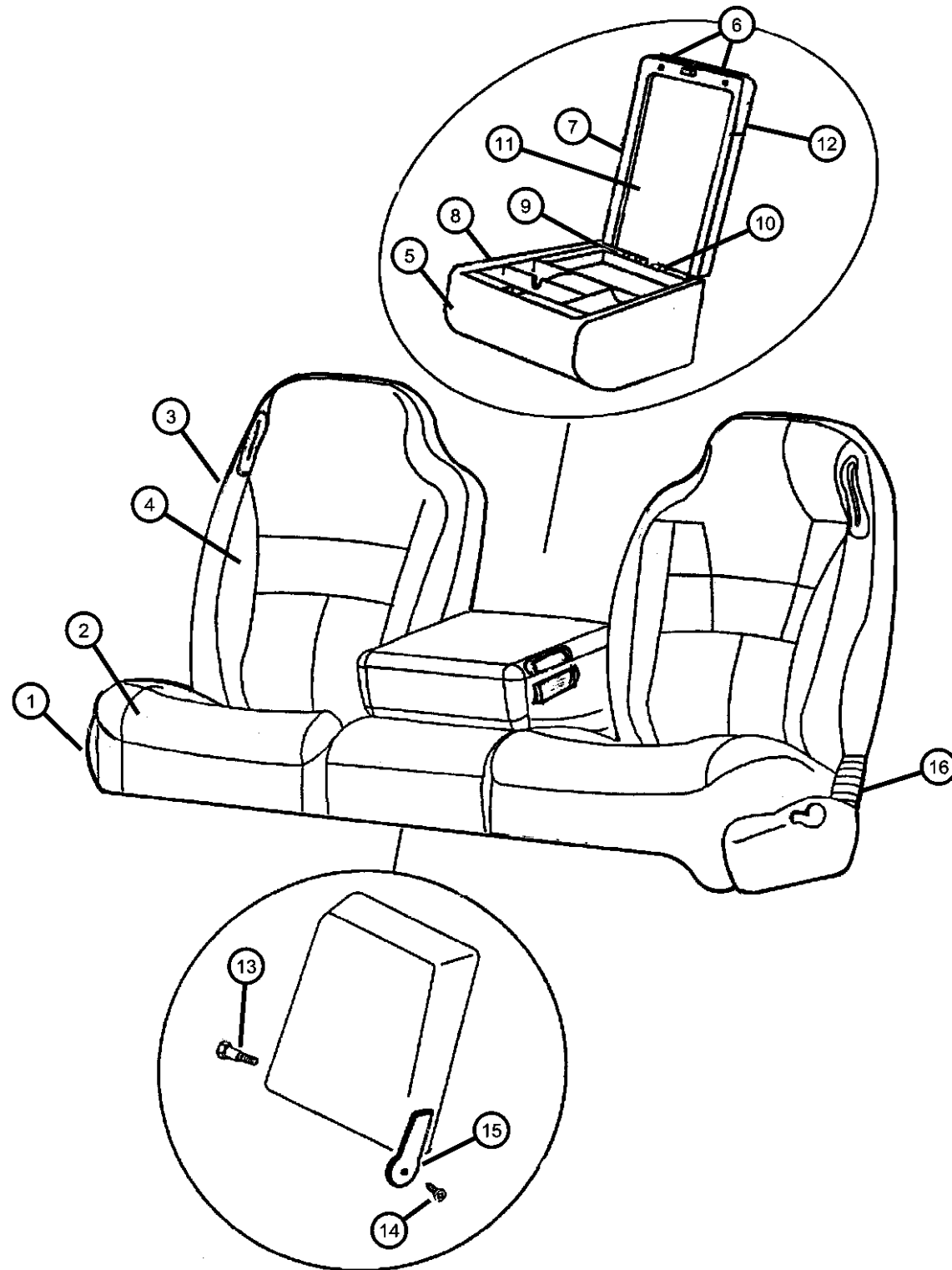

ITEM	PART NUMBER	QTY	LINE	SERIES	BODY	ENGINE	TRANS	TRIM	DESCRIPTION
1	0TC941AZAA	1						*DZ [AZ], Center	CUSHION, Front Seat
	0TC941K5AA	1						*DZ [K9], Center	
	0WF501AZAA	1						*DZ [AZ], Passenger	
	0WF501K5AA	1						*DZ [K9], Passenger	
	0WF511AZAA	1						*DZ [AZ], Driver	
	0WF511K5AA	1						*DZ [K9], Driver	
2	0SP001AZAA	1						*DZ [AZ], Passenger	COVER, Front Seat Cushion
	0SP001K5AA	1						*DZ [K9], Passenger	
	0SP011AZAA	1						*DZ [AZ], Driver	
	0SP011K5AA	1						*DZ [K9], Driver	
	0SP571AZAA	1						*DZ [AZ], Center	
	0SP571K5AA	1						*DZ [K9], Center	
3	0WN421AZAA	1						*DZ [AZ], Passenger	SEAT BACK, Front
	0WN421K5AA	1						*DZ [K9], Passenger	
	0WN431AZAA	1						*DZ [AZ], Driver	
	0WN431K5AA	1						*DZ [K9], Driver	
4	0SP581AZAA	1						*DZ [AZ], Passenger	COVER, Front Seat Back
	0SP581K5AA	1						*DZ [K9], Passenger	
	0SP591AZAA	1						*DZ [AZ], Driver	
	0SP591K5AA	1						*DZ [K9], Driver	
5	0UR091K5AA	1						*DZ [K9]	BASE, Armrest
	0UR091AZAB	1						*DZ [AZ]	
6	0UP981AZAA	1						*DZ [AZ]	LID, Armrest Bin

RAM PICKUP/CLUB CAB (BE)

SERIES	LINE
L = Ram Truck (All)	3 = HD DODGE 2WD 8 = HD DODGE 4WD 2 = Med. Duty DODGE 2WD 7 = Med. Duty DODGE 4WD

BODY
33 = Quad Cab (138 WB) 34 = Quad Cab (154 WB)

ENGINE
EML = Engine - 5.9L V8 MPI EMM = Engine - "Magnum" 5.9L SMPI V8 ETC = Engine- 5.9L Cummins 24V Diesel ETH = Engine- 5.9L HO Cummins Turbo Diesel EWA = Engine - 8.0L V10 MPI ETO = All 5.9L Cummins Diesel EMO = All 5.9L Gas EWO = All 8.0L

TRANSMISSION
DDC = Transmission - 5-Speed HD Manual DDP = Transmission - 5-Speed Manual DDX = Transmission - 5-Speed HD Manual DEE = Transmission - 6-Speed HD Manual DGP = Transmission - 4-Spd. Automatic,47RE DGT = Transmission - 4-Spd. Automatic,46RE DGO = All Automatic Transmissions DBB = All Manual Transmissions

AR = use ase required - = Non illustrated part

2002 BE

Seat, Front, Trim Code [DZ]  
Figure IBE-550

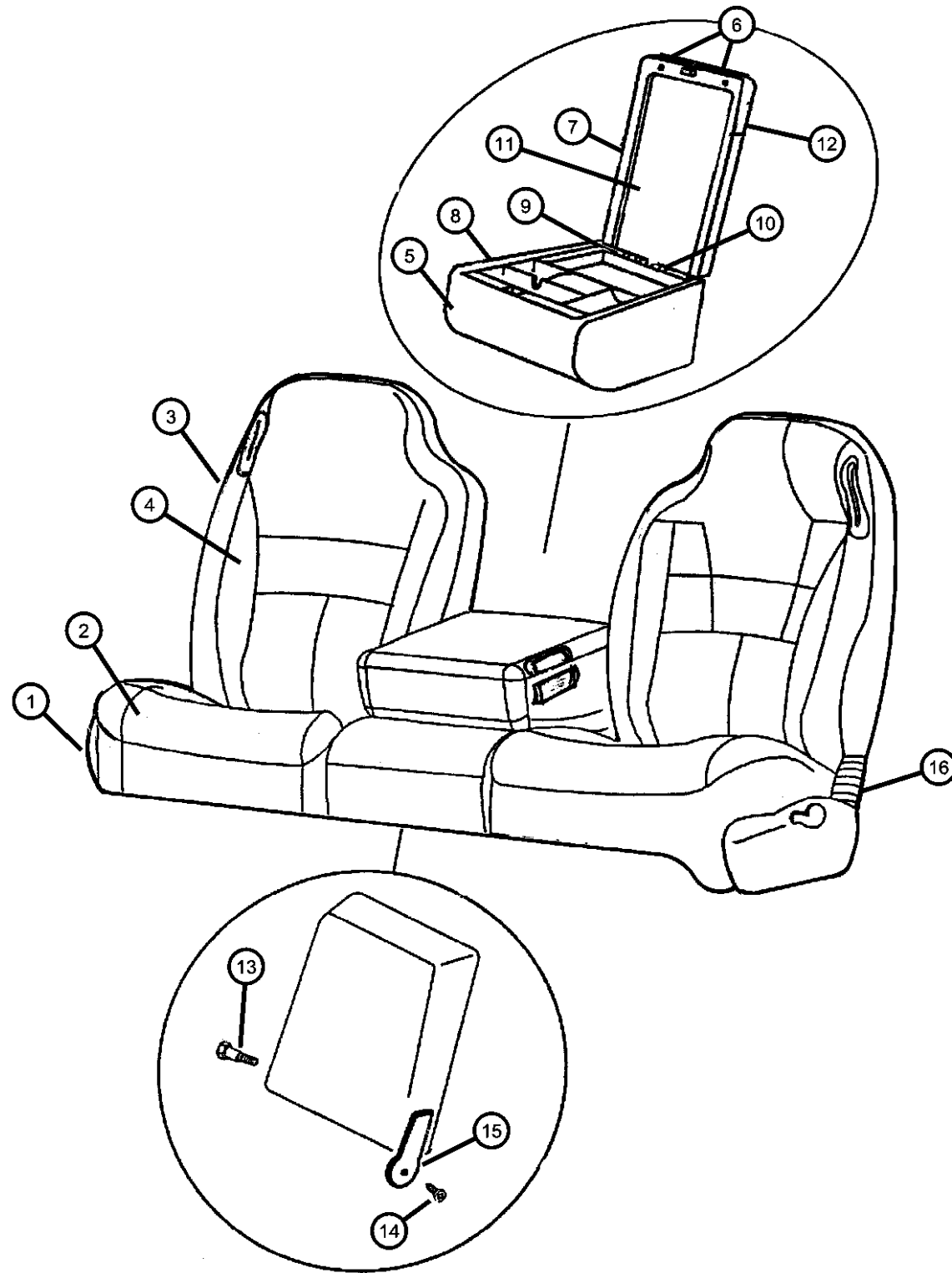

ITEM	PART NUMBER	QTY	LINE	SERIES	BODY	ENGINE	TRANS	TRIM	DESCRIPTION
	0UP981K5AA	1						*DZ	[K9]
7	04778673	1						*DZ	BEZEL, Armrest, Lid
8	05278455AA	1						*DZ	BEZEL, Armrest, Bin
9	04773684	1						*DZ	PIN, Armrest Lid Hinge
10	04773685	1						*DZ	SPRING, Armrest Lid Hinge
11	05278456AA	1						*DZ	LINER, Armrest Lid
12	04797715	1						*DZ	BEZEL, Armrest
13	04773507	1						*DZ	BOLT, Armrest Pivot
14	04773507	1							SCREW, (NOT SERVICED)
15									COVER, Bracket
	04773418	1						*DZ	Right
	04773419	1						*DZ	Left
16	05010197AA	2						*DZ	BELLOWS, Seat Mechanism
-17									PAD, Heater, Peel and Stick
	05073080AA	1						*DZ	Passenger, Cushion
	05073081AA	1						*DZ	Driver, Cushion
	05073082AA	1						*DZ	Back, Right & Left

RAM PICKUP/CLUB CAB (BE)

SERIES	LINE
L = Ram Truck (All)	3 = HD DODGE 2WD 8 = HD DODGE 4WD 2 = Med. Duty DODGE 2WD 7 = Med. Duty DODGE 4WD

BODY
33 = Quad Cab (138 WB) 34 = Quad Cab (154 WB)

ENGINE
EML = Engine - 5.9L V8 MPI EMM = Engine - "Magnum" 5.9L SMPI V8 ETC = Engine- 5.9L Cummins 24V Diesel ETH = Engine- 5.9L HO Cummins Turbo Diesel EWA = Engine - 8.0L V10 MPI ETO = All 5.9L Cummins Diesel EMO = All 5.9L Gas EWO = All 8.0L

TRANSMISSION
DDC = Transmission - 5-Speed HD Manual DDP = Transmission - 5-Speed Manual DDX = Transmission - 5-Speed HD Manual DEE = Transmission - 6-Speed HD Manual DGP = Transmission - 4-Spd. Automatic,47RE DGT = Transmission - 4-Spd. Automatic,46RE DGO = All Automatic Transmissions DBB = All Manual Transmissions

AR = use ase required - = Non illustrated part

2002 BE

Rear Seat  
Figure IBE-610

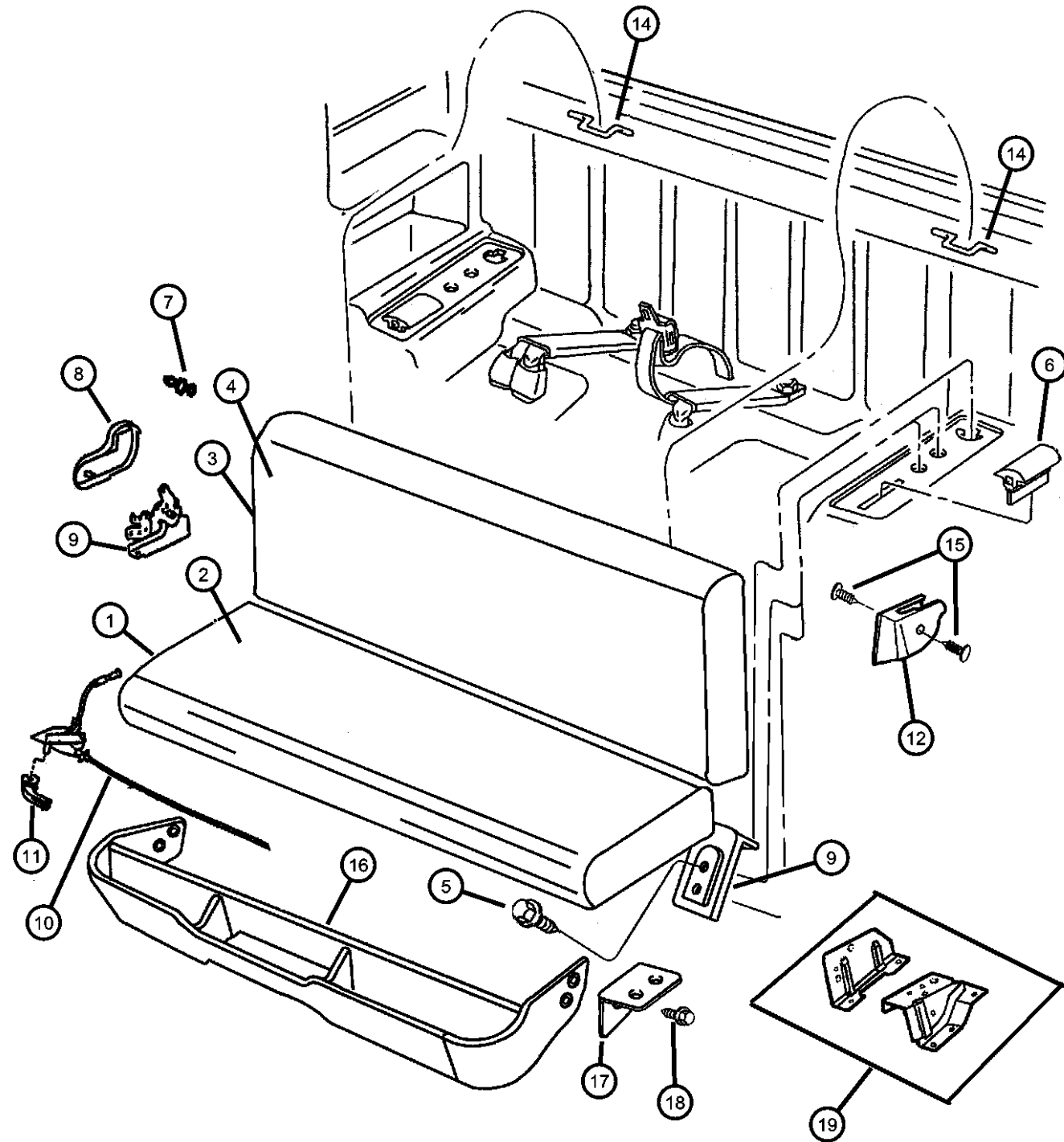

ITEM	PART NUMBER	QTY	LINE	SERIES	BODY	ENGINE	TRANS	TRIM	DESCRIPTION
1									CUSHION, Rear Seat
	0TD001AZAA	1						*DZ [AZ]	
		1						*DP [AZ]	
	0TD001K5AA	1						*DZ [K9]	
		1						*DP [K9]	
	0UP801AZAA	1						*R1 [AZ]	
	0UP801C3AA	1						*R1 [C3]	
	0UP801K5AA	1						*R1 [K9]	
	0UQ391AZAA	1						*S9 [AZ]	
	0UQ391C3AA	1						*S9 [C3]	
	0UQ481AZAA	1						*SX [AZ]	
	0UQ481C3AA	1						*SX [C3]	
2									COVER, Rear Seat Cushion
	0SP611AZAA	1						*DZ [AZ]	
		1						*DP [AZ]	
	0SP611K5AA	1						*DZ [K9]	
		1						*DP [K9]	
	0UP771AZAA	1						*R1 [AZ]	
	0UP771C3AA	1						*R1 [C3]	
	0UP771K5AA	1						*R1 [K9]	
	0UQ331AZAA	1						*S9 [AZ]	
	0UQ331C3AA	1						*S9 [C3]	
	0UQ471AZAA	1						*SX [AZ]	
	0UQ471C3AA	1						*SX [C3]	
3									SEAT BACK, Rear
	0TD011AZAA	1						*DZ [AZ]	
		1						*DP [AZ]	
	0TD011K5AA	1						*DZ [K9]	
		1						*DP [K9]	

RAM PICKUP/CLUB CAB (BE)

SERIES	LINE
L = Ram Truck (All)	3 = HD DODGE 2WD 8 = HD DODGE 4WD 2 = Med. Duty DODGE 2WD 7 = Med. Duty DODGE 4WD

BODY
33 = Quad Cab (138 WB) 34 = Quad Cab (154 WB)

ENGINE
EML = Engine - 5.9L V8 MPI EMM = Engine - "Magnum" 5.9L SMPI V8 ETC = Engine- 5.9L Cummins 24V Diesel ETH = Engine- 5.9L HO Cummins Turbo Diesel EWA = Engine - 8.0L V10 MPI Diesel ETO = All 5.9L Cummins Diesel EMO = All 5.9L Gas EWO = All 8.0L

TRANSMISSION
DDC = Transmission - 5-Speed HD Manual DDP = Transmission - 5-Speed Manual DDX = Transmission - 5-Speed HD Manual DEE = Transmission - 6-Speed HD Manual DGP = Transmission - 4-Spd. Automatic,47RE DGT = Transmission - 4-Spd. Automatic,46RE DGO = All Automatic Transmissions DBB = All Manual Transmissions

AR = use ase required - = Non illustrated part

**Rear Seat  
Figure IBE-610**

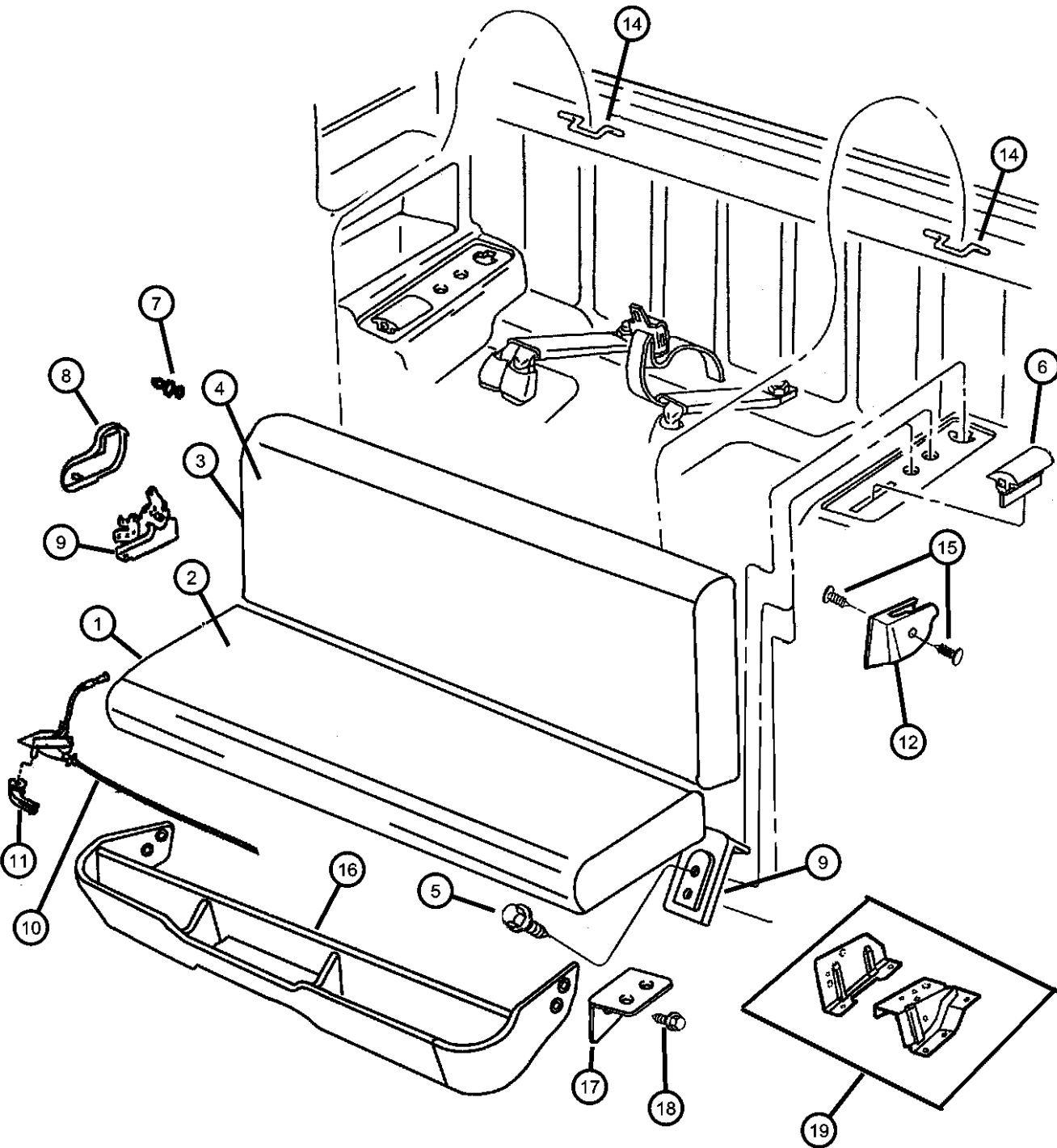

ITEM	PART NUMBER	QTY	LINE	SERIES	BODY	ENGINE	TRANS	TRIM	DESCRIPTION
	0UP821AZAA	1						*R1 [AZ]	
	0UP821C3AA	1						*R1 [C3]	
	0UP821K5AA	1						*R1 [K9]	
	0UQ381AZAA	1						*S9 [AZ]	
	0UQ381C3AA	1						*S9 [C3]	
	0UQ491AZAA	1						*SX [AZ]	
	0UQ491C3AA	1						*SX [C3]	
4									COVER, Rear Seat Back
	0SP601AZAA	1						*DZ [AZ]	
		1						*DP [AZ]	
	0SP601K5AA	1						*DZ [K9]	
		1						*DP [K9]	
	0UP761AZAA	1						*R1 [AZ]	
	0UP761C3AA	1						*R1 [C3]	
	0UP761K5AA	1						*R1 [K9]	
	0UQ321AZAA	1						*S9 [AZ]	
	0UQ321C3AA	1						*S9 [C3]	
	0UQ461AZAA	1						*SX [AZ]	
	0UQ461C3AA	1						*SX [C3]	
5	06500664	4							SCREW AND WASHER, Hex Head, M8x1.25x35
6	55350643AB	2							BUMPER, Seat Cushion
7									BUSHING, Pivot
	04778684	2						*DP	
		2						*R1	
		2						*DZ	
		2						*S9	
		2						*SX	
8									COVER, Seat latch

**RAM PICKUP/CLUB CAB (BE)**

<b>SERIES</b>	<b>LINE</b>	<b>BODY</b>	<b>ENGINE</b>	<b>TRANSMISSION</b>
L = Ram Truck (All)	3 = HD DODGE 2WD 8 = HD DODGE 4WD 2 = Med. Duty DODGE 2WD 7 = Med. Duty DODGE 4WD	33 = Quad Cab (138 WB) 34 = Quad Cab (154 WB)	EML = Engine - 5.9L V8 MPI EMM = Engine - "Magnum" 5.9L SMPI V8 ETC = Engine- 5.9L Cummins 24V Diesel ETH = Engine- 5.9L HO Cummins Turbo Diesel EWA = Engine - 8.0L V10 MPI Diesel ETO = All 5.9L Cummins Diesel EMO = All 5.9L Gas EWO = All 8.0L	DDC = Transmission - 5-Speed HD Manual DDP = Transmission - 5-Speed Manual DDX = Transmission - 5-Speed HD Manual DEE = Transmission - 6-Speed HD Manual DGP = Transmission - 4-Spd. Automatic,47RE DGT = Transmission - 4-Spd. Automatic,46RE DGO = All Automatic Transmissions DBB = All Manual Transmissions

AR = use ase required - = Non illustrated part

Rear Seat  
Figure IBE-610

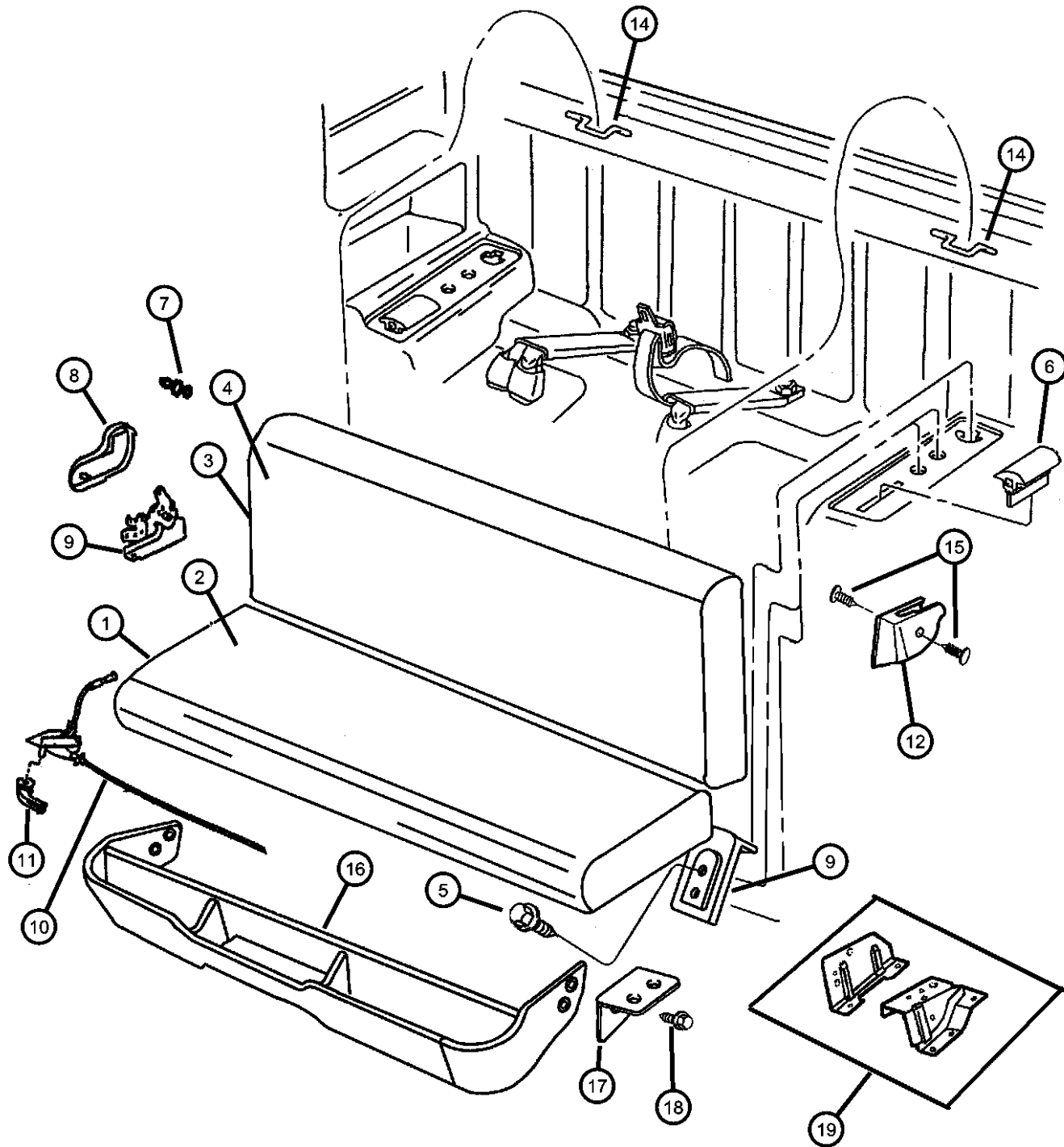

ITEM	PART NUMBER	QTY	LINE	SERIES	BODY	ENGINE	TRANS	TRIM	DESCRIPTION
	04778682	1						*DZ	Right
		1						*S9	Right
		1						*DP	Right
		1						*R1	Right
		1						*SX	Right
	04778683	1						*DZ	Left
		1						*R1	Left
		1						*S9	Left
		1						*DP	Left
		1						*SX	Left
9									LATCH, Seat
	05010284AA	1						*R1	Right
		1						*DP	Right
		1						*S9	Right
		1						*SX	Right
	05010285AA	1						*R1	Left
		1						*SX	Left
		1						*DP	Left
		1						*S9	Left
10									LATCH, Seat
	05015489AB	1						*SX	
		1						*DZ	
		1						*S9	
		1						*DP	
		1						*R1	
11									HANDLE, Recliner
	55196020	1						*DZ	Right
		1						*R1	Right

RAM PICKUP/CLUB CAB (BE)

SERIES	LINE
L = Ram Truck (All)	3 = HD DODGE 2WD 8 = HD DODGE 4WD 2 = Med. Duty DODGE 2WD 7 = Med. Duty DODGE 4WD

BODY
33 = Quad Cab (138 WB) 34 = Quad Cab (154 WB)

ENGINE
EML = Engine - 5.9L V8 MPI EMM = Engine - "Magnum" 5.9L SMPI V8 ETC = Engine- 5.9L Cummins 24V Diesel ETH = Engine- 5.9L HO Cummins Turbo Diesel EWA = Engine - 8.0L V10 MPI ETO = All 5.9L Cummins Diesel EMO = All 5.9L Gas EWO = All 8.0L

TRANSMISSION
DDC = Transmission - 5-Speed HD Manual DDP = Transmission - 5-Speed Manual DDX = Transmission - 5-Speed HD Manual DEE = Transmission - 6-Speed HD Manual DGP = Transmission - 4-Spd. Automatic,47RE DGT = Transmission - 4-Spd. Automatic,46RE DGO = All Automatic Transmissions DBB = All Manual Transmissions

AR = use ase required - = Non illustrated part

2002 BE

Rear Seat  
Figure IBE-610

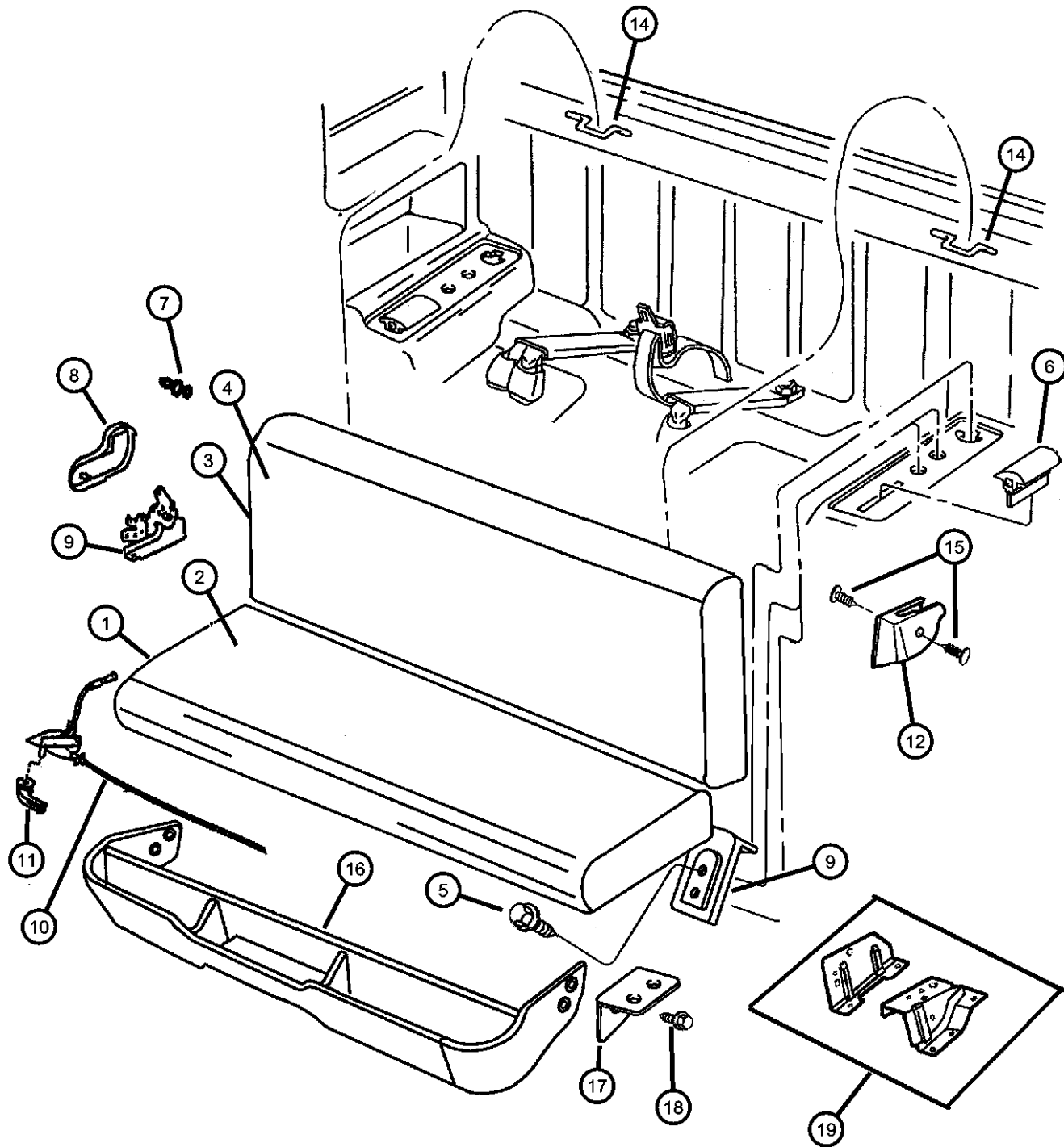

ITEM	PART NUMBER	QTY	LINE	SERIES	BODY	ENGINE	TRANS	TRIM	DESCRIPTION
		1						*S9	Right
		1						*TY	Right
		1						*DP	Right
		1						*SX	Right
	55196021	1						*DZ	Left
		1						*S9	Left
		1						*TY	Left
		1						*DP	Left
		1						*R1	Left
		1						*SX	Left
12									COVER, Quarter Trim Opening
	5FH86LAZ	1						*O0	[AZ], Right
	5FH86RC3	1						*O0	[C3], Right
	5FH86RK5	1						*O0	[K9], Right
	5FH87LAZ	1						*O0	[AZ], Left
	5FH87RC3	1						*O0	[C3], Left
	5FH87RK5	1						*O0	[K9], Left
-13									SPRING, Seat Latch Return
	04778719	1						*TY	
		1						*DZ	
		1						*S9	
		1						*SX	
		1						*DP	
		1						*R1	
14	55050160	2							FOOTMAN LOOP, Hold Down
15									FASTENER, Push Pin
	5GE96LAZAA	6						*O0	[AZ]
	5GE96RC3AA	6						*O0	[C3]

RAM PICKUP/CLUB CAB (BE)

SERIES	LINE
L = Ram Truck (All)	3 = HD DODGE 2WD
	8 = HD DODGE 4WD
	2 = Med. Duty DODGE 2WD
	7 = Med. Duty DODGE 4WD

BODY
33 = Quad Cab (138 WB)
34 = Quad Cab (154 WB)

ENGINE
EML = Engine - 5.9L V8 MPI
EMM = Engine - "Magnum" 5.9L SMPI V8
ETC = Engine- 5.9L Cummins 24V Diesel
ETH = Engine- 5.9L HO Cummins Turbo Diesel
EWA = Engine - 8.0L V10 MPI Diesel
ETO = All 5.9L Cummins Diesel
EMO = All 5.9L Gas
EW0 = All 8.0L

TRANSMISSION
DDC = Transmission - 5-Speed HD Manual
DDP = Transmission - 5-Speed Manual
DDX = Transmission - 5-Speed HD Manual
DEE = Transmission - 6-Speed HD Manual
DGP = Transmission - 4-Spd. Automatic,47RE
DGT = Transmission - 4-Spd. Automatic,46RE
DG0 = All Automatic Transmissions
DBB = All Manual Transmissions

AR = use ase required - = Non illustrated part



**Rear Seat  
Figure IBE-610**

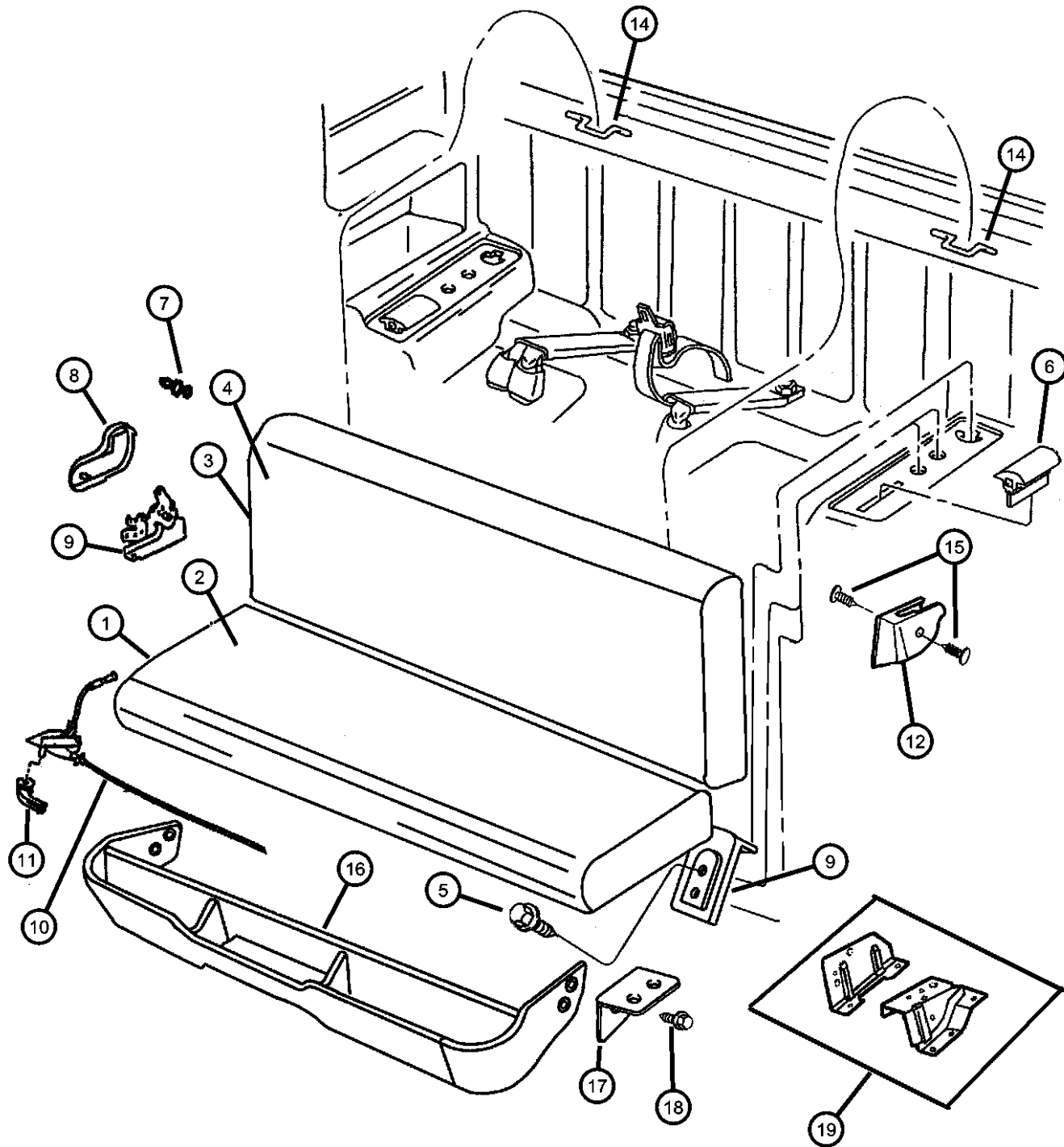

ITEM	PART NUMBER	QTY	LINE	SERIES	BODY	ENGINE	TRANS	TRIM	DESCRIPTION
	5GE96RK5AA	6						*O0	[K9]
16	05012913AA	1						*R1	BIN, Storage
		1						*SX	
		1						*DP	
		1						*DZ	
17	05012914AA	1						*R1	LATCH, Storage Bin Lid
		1						*SX	Right
		1						*DP	Right
		1						*DZ	Right
	05012915AA	1						*R1	Left
		1						*SX	Left
		1						*DP	Left
		1						*DZ	Left
18	05012916AA	4							BOLT
		4						*DP	
		4						*R1	
		4						*DZ	
		4						*SX	
		1						*S9	
19	55275000	1							SUPPORT, Rear Seat
									Right
	55275001	1							Left

**RAM PICKUP/CLUB CAB (BE)**

SERIES	LINE
L = Ram Truck (All)	3 = HD DODGE 2WD 8 = HD DODGE 4WD 2 = Med. Duty DODGE 2WD 7 = Med. Duty DODGE 4WD

BODY
33 = Quad Cab (138 WB) 34 = Quad Cab (154 WB)

ENGINE
EML = Engine - 5.9L V8 MPI EMM = Engine - "Magnum" 5.9L SMPI V8 ETC = Engine- 5.9L Cummins 24V Diesel ETH = Engine- 5.9L HO Cummins Turbo Diesel EWA = Engine - 8.0L V10 MPI ETO = All 5.9L Cummins Diesel EMO = All 5.9L Gas EWO = All 8.0L

TRANSMISSION
DDC = Transmission - 5-Speed HD Manual DDP = Transmission - 5-Speed Manual DDX = Transmission - 5-Speed HD Manual DEE = Transmission - 6-Speed HD Manual DGP = Transmission - 4-Spd. Automatic,47RE DGT = Transmission - 4-Spd. Automatic,46RE DGO = All Automatic Transmissions DBB = All Manual Transmissions

AR = use ase required - = Non illustrated part

**Belts, Lap  
Figure IBE-710**

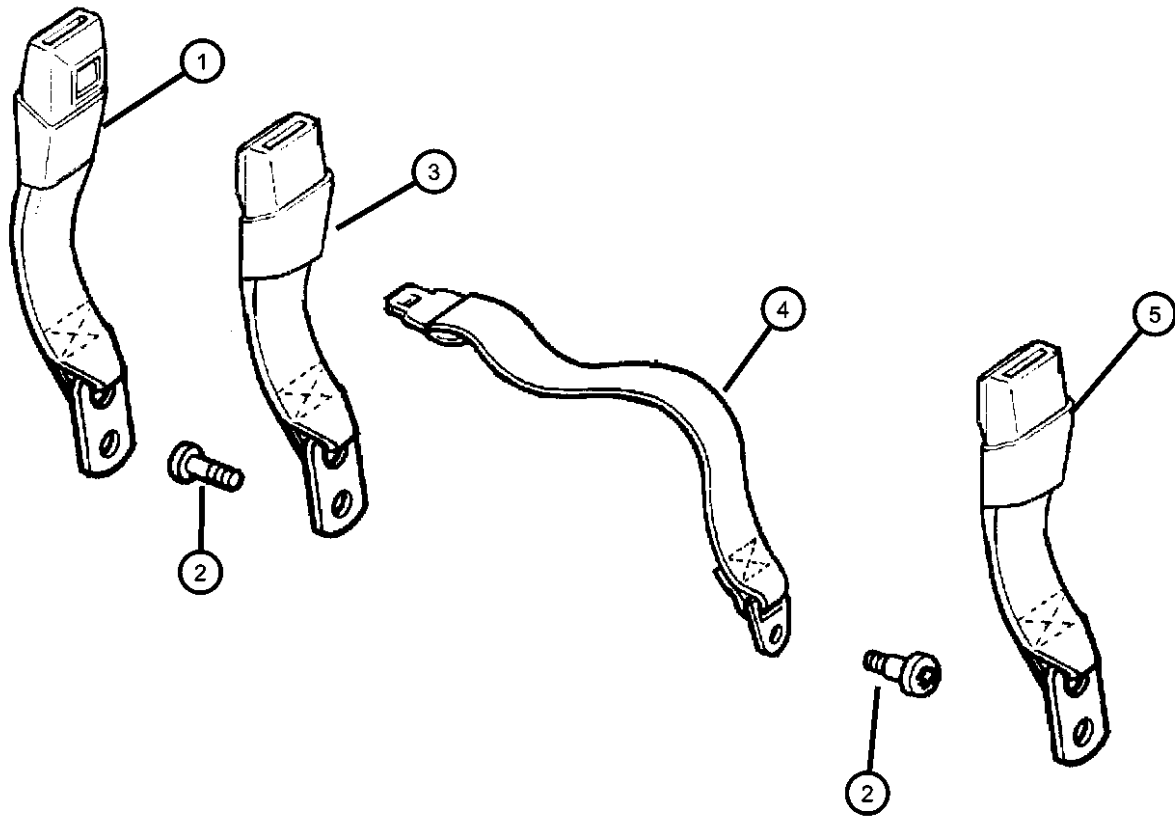

ITEM	PART NUMBER	QTY	LINE	SERIES	BODY	ENGINE	TRANS	TRIM	DESCRIPTION
Order Color ['AZ', C3] should use Agate. Order Color ['K9'] should use Camel.									
1	5GT64LAZAC	1							SEAT BELT, Front Inner, Passenger
		1						*DP	[AZ]
		1						*R1	[AZ,C3]
		1						*S9	[AZ,C3]
		1						*SX	[AZ,C3]
		1						*TY	[AZ,C3]
	5GT64RK5AC	1						*DZ	[AZ]
		1						*DP	[K9]
		1						*R1	[K9]
		1						*DZ	[K9]
2	05010812AA	2							BOLT, Seat Belt Anchor
		2						*DP	
		2						*R1	
		2						*SX	
		2						*DZ	
		2						*S9	
		2						*TY	
3	5GE461AZAA	1							LAP BELT, Buckle Half
		1						*DP	[AZ]
		1						*R1	[AZ,C3]
		1						*S9	[AZ,C3]
		1						*TY	[AZ,C3]
		1						*SX	[AZ,C3]
	5GE461K5AA	1						*DZ	[AZ]
		1						*DP	[K9]
		1						*R1	[K9]
		1						*DZ	[K9]

**RAM PICKUP/CLUB CAB (BE)**

SERIES	LINE
L = Ram Truck (All)	3 = HD DODGE 2WD 8 = HD DODGE 4WD 2 = Med. Duty DODGE 2WD 7 = Med. Duty DODGE 4WD

BODY
33 = Quad Cab (138 WB) 34 = Quad Cab (154 WB)

ENGINE
EML = Engine - 5.9L V8 MPI EMM = Engine - "Magnum" 5.9L SMPI V8 ETC = Engine- 5.9L Cummins 24V Diesel ETH = Engine- 5.9L HO Cummins Turbo Diesel EWA = Engine - 8.0L V10 MPI ETO = All 5.9L Cummins Diesel EMO = All 5.9L Gas EWO = All 8.0L

TRANSMISSION
DDC = Transmission - 5-Speed HD Manual DDP = Transmission - 5-Speed Manual DDX = Transmission - 5-Speed HD Manual DEE = Transmission - 6-Speed HD Manual DGP = Transmission - 4-Spd. Automatic,47RE DGT = Transmission - 4-Spd. Automatic,46RE DGO = All Automatic Transmissions DBB = All Manual Transmissions

AR = use ase required - = Non illustrated part

**Belts, Lap  
Figure IBE-710**

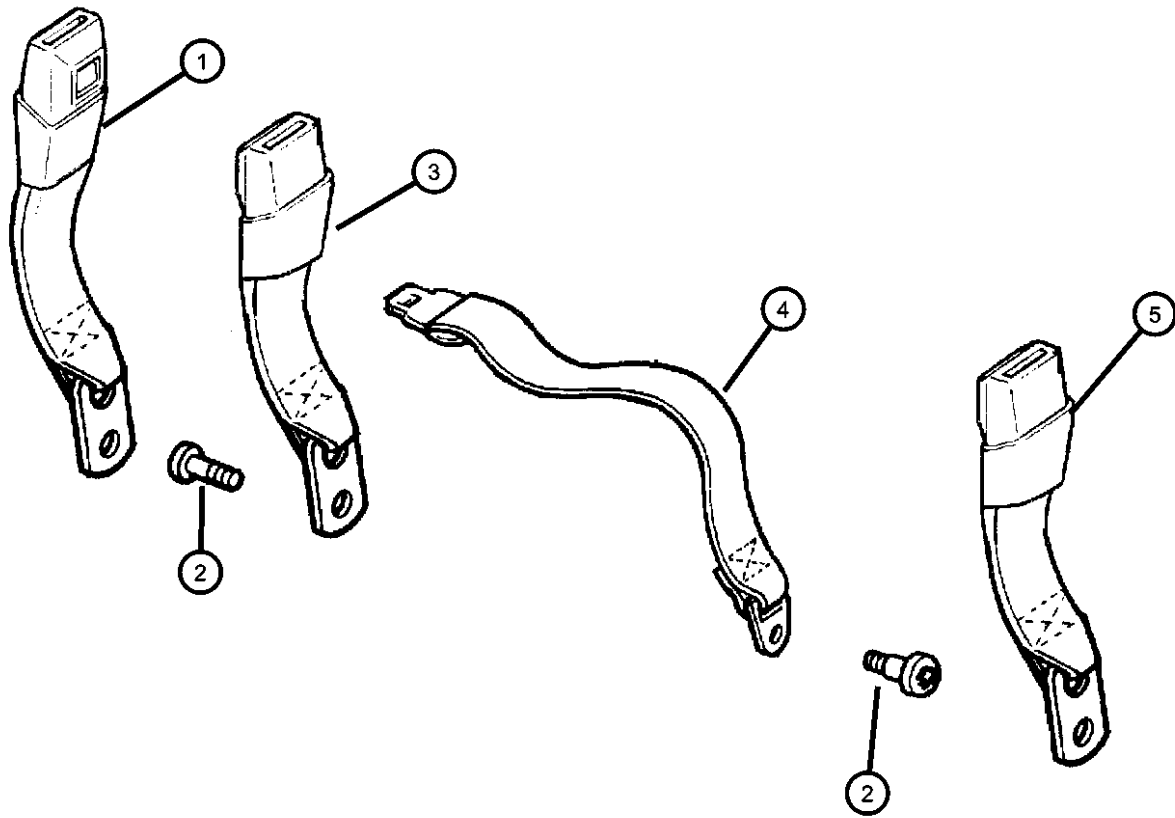

ITEM	PART NUMBER	QTY	LINE	SERIES	BODY	ENGINE	TRANS	TRIM	DESCRIPTION
4	5GE47LAZAA	1							LAP BELT, Tip Half
		1						*DP	[AZ]
		1						*R1	[AZ,C3]
		1						*S9	[AZ,C3]
		1						*TY	[AZ,C3]
		1						*SX	[AZ,C3]
		1						*DZ	[AZ]
	5GE47RK5AA	1						*DP	[K9]
		1						*R1	[K9]
		1						*DZ	[K9]
5	5GT65LAZAD	1							SEAT BELT, Front Inner, Driver
		1						*S9	[AZ,C3]
		1						*TY	[AZ,C3]
		1						*DP	[AZ]
		1						*R1	[AZ,C3]
		1						*SX	[AZ,C3]
		1						*DZ	[AZ]
	5GT65RK5AD	1						*DP	[K9]
		1						*R1	[K9]
		1						*DZ	[K9]
-6	04856560	1							EXTENDER, Seat Belt
		1						*DP	
		1						*TY	
		1						*SX	
		1						*DZ	
		1						*R1	
		1						*S9	

**RAM PICKUP/CLUB CAB (BE)**

SERIES	LINE
L = Ram Truck (All)	3 = HD DODGE 2WD 8 = HD DODGE 4WD 2 = Med. Duty DODGE 2WD 7 = Med. Duty DODGE 4WD

BODY
33 = Quad Cab (138 WB) 34 = Quad Cab (154 WB)

ENGINE
EML = Engine - 5.9L V8 MPI EMM = Engine - "Magnum" 5.9L SMPI V8 ETC = Engine- 5.9L Cummins 24V Diesel ETH = Engine- 5.9L HO Cummins Turbo Diesel EWA = Engine - 8.0L V10 MPI Diesel ETO = All 5.9L Cummins Diesel EMO = All 5.9L Gas EW0 = All 8.0L

TRANSMISSION
DDC = Transmission - 5-Speed HD Manual DDP = Transmission - 5-Speed Manual DDX = Transmission - 5-Speed HD Manual DEE = Transmission - 6-Speed HD Manual DGP = Transmission - 4-Spd. Automatic,47RE DGT = Transmission - 4-Spd. Automatic,46RE DG0 = All Automatic Transmissions DBB = All Manual Transmissions

AR = use ase required - = Non illustrated part

**Belt Shoulder, Front & Rear, Belt Lap Rear Seat  
Figure IBE-720**

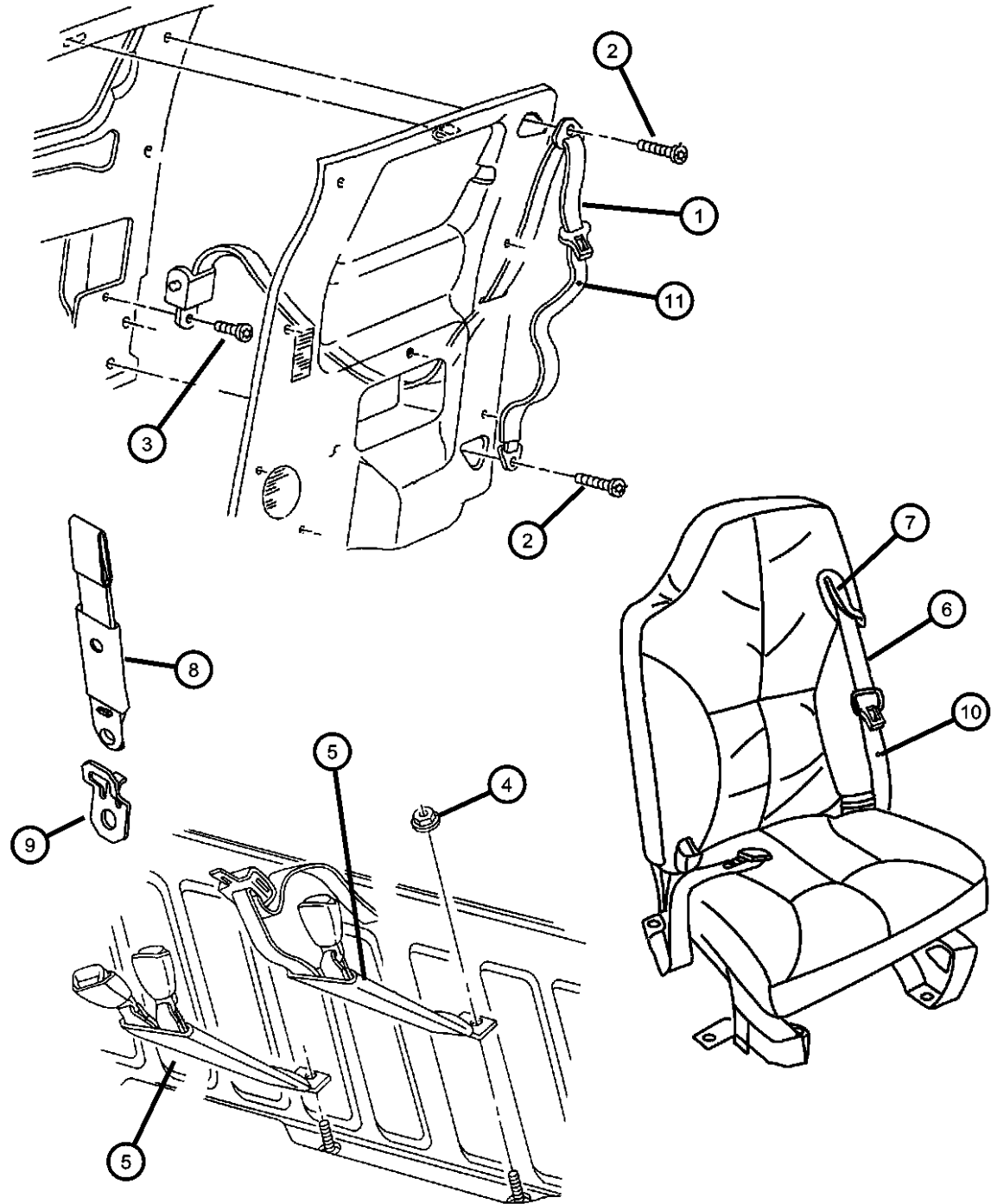

ITEM	PART NUMBER	QTY	LINE	SERIES	BODY	ENGINE	TRANS	TRIM	DESCRIPTION
1	5GT78LAZAB	2						*O0	SEAT BELT, Rear Outer [AZ, C3]
	5GT78RK5AB	2						*O0	[K9]
2	06034395	4							SCREW, Pan Head, .437-20x1.79
3	06036108AA	2							SCREW, Pan Head
4	00152477	2							NUT, Hex Flange Lock, .437-20
5									SEAT BELT, Rear Inner
	5EX58SAZ	1						*O0	[AZ, C3], Right
	5EX58TK5	1						*O0	[K9], Right
	5EX59SAZ	1						*O0	[AZ, C3], Left
	5EX59TK5	1						*O0	[K9], Left
6									SEAT BELT, Front Outer
	5GD70LAZAB	1						*R1	[AZ, C3], Right
		1						*SX	[AZ, C3], Right
		1						*S9	[AZ, C3], Right
		1						*TY	[AZ, C3], Right
		1						*DP	[AZ], Right
		1						*DZ	[AZ], Right
	5GD70RK5AB	1						*R1	[K9], Right
		1						*DP	[K9], Right
		1						*DZ	[K9], Right
	5GD71LAZAB	1						*S9	[AZ, C3], Left
		1						*TY	[AZ, C3], Left
		1						*SX	[AZ, C3], Left
		1						*DP	[AZ], Left
	1						*R1	[AZ, C3], Left	
	1						*DZ	[AZ], Left	
5GD71RK5AB	1						*DP	[K9], Left	
	1							*R1	[K9], Left

**RAM PICKUP/CLUB CAB (BE)**

<b>SERIES</b>	<b>LINE</b>	<b>BODY</b>	<b>ENGINE</b>	<b>TRANSMISSION</b>
L = Ram Truck (All)	3 = HD DODGE 2WD 8 = HD DODGE 4WD 2 = Med. Duty DODGE 2WD 7 = Med. Duty DODGE 4WD	33 = Quad Cab (138 WB) 34 = Quad Cab (154 WB)	EML = Engine - 5.9L V8 MPI EMM = Engine - "Magnum" 5.9L SMPI V8 ETC = Engine- 5.9L Cummins 24V Diesel ETH = Engine- 5.9L HO Cummins Turbo Diesel EWA = Engine - 8.0L V10 MPI ETO = All 5.9L Cummins Diesel EMO = All 5.9L Gas EWO = All 8.0L	DDC = Transmission - 5-Speed HD Manual DDP = Transmission - 5-Speed Manual DDX = Transmission - 5-Speed HD Manual DEE = Transmission - 6-Speed HD Manual DGP = Transmission - 4-Spd. Automatic,47RE DGT = Transmission - 4-Spd. Automatic,46RE DGO = All Automatic Transmissions DBB = All Manual Transmissions

AR = use ase required - = Non illustrated part

**Belt Shoulder, Front & Rear, Belt Lap Rear Seat  
Figure IBE-720**

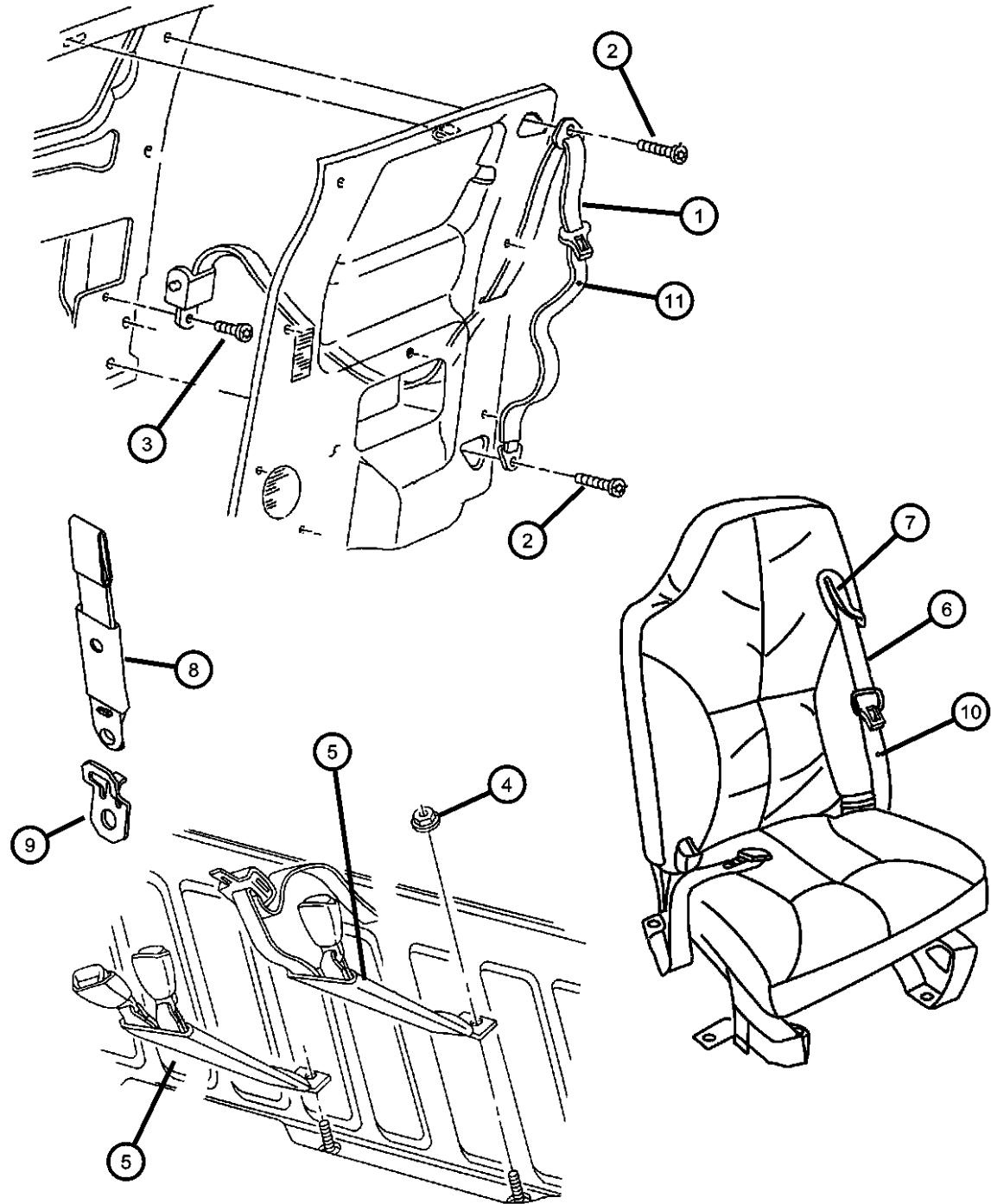

ITEM	PART NUMBER	QTY	LINE	SERIES	BODY	ENGINE	TRANS	TRIM	DESCRIPTION
		1						*DZ	[K9], Left
7		1							BEZEL, Seat Belt, Serviced with Seat Belt Outer, Item #6, (NOT SERVICED), STRAP, Seat
8	55350951AC	3							ANCHOR, Tether
9	55350950AC	1							BUTTON, BELT WEBBING, Front
10	05093280AA	2						*O0	[AZ, C3]
	05093281AA	2						*O0	[K9]
11	05093280AA	2						*O0	[AZ, C3]
	05093281AA	2						*O0	[K9]

**RAM PICKUP/CLUB CAB (BE)**

<b>SERIES</b>	<b>LINE</b>	<b>BODY</b>	<b>ENGINE</b>	<b>TRANSMISSION</b>
L = Ram Truck (All)	3 = HD DODGE 2WD 8 = HD DODGE 4WD 2 = Med. Duty DODGE 2WD 7 = Med. Duty DODGE 4WD	33 = Quad Cab (138 WB) 34 = Quad Cab (154 WB)	EML = Engine - 5.9L V8 MPI EMM = Engine - "Magnum" 5.9L SMPI V8 ETC = Engine- 5.9L Cummins 24V Diesel ETH = Engine- 5.9L HO Cummins Turbo Diesel EWA = Engine - 8.0L V10 MPI Diesel ETO = All 5.9L Cummins Diesel EMO = All 5.9L Gas EWO = All 8.0L	DDC = Transmission - 5-Speed HD Manual DDP = Transmission - 5-Speed Manual DDX = Transmission - 5-Speed HD Manual DEE = Transmission - 6-Speed HD Manual DGP = Transmission - 4-Spd. Automatic,47RE DGT = Transmission - 4-Spd. Automatic,46RE DGO = All Automatic Transmissions DBB = All Manual Transmissions

AR = use ase required - = Non illustrated part

**Seat, Floor Attaching  
Figure IBE-810**

ITEM	PART NUMBER	QTY	LINE	SERIES	BODY	ENGINE	TRANS	TRIM	DESCRIPTION
1	06505401AA	4							SCREW AND WASHER, M10x1.5x45 NUT, Hex Flange Lock, .437-20
2	00152477	2							

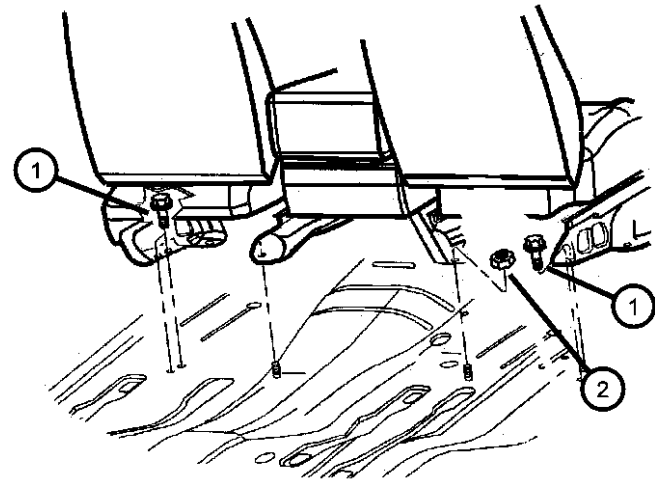
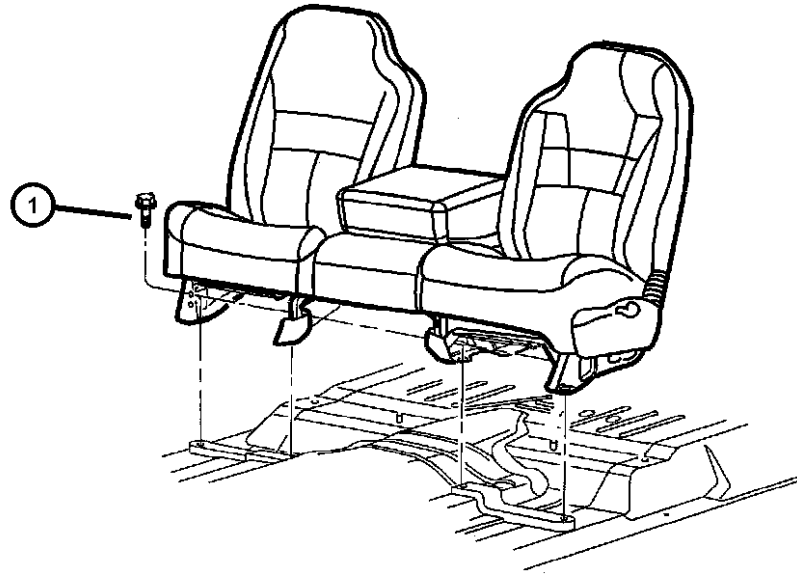

**RAM PICKUP/CLUB CAB (BE)**

SERIES	LINE
L = Ram Truck (All)	3 = HD DODGE 2WD 8 = HD DODGE 4WD 2 = Med. Duty DODGE 2WD 7 = Med. Duty DODGE 4WD

BODY
33 = Quad Cab (138 WB) 34 = Quad Cab (154 WB)

ENGINE
EML = Engine - 5.9L V8 MPI EMM = Engine - "Magnum" 5.9L SMPI V8 ETC = Engine- 5.9L Cummins 24V Diesel ETH = Engine- 5.9L HO Cummins Turbo Diesel EWA = Engine - 8.0L V10 MPI ETO = All 5.9L Cummins Diesel EMO = All 5.9L Gas EWO = All 8.0L

TRANSMISSION
DDC = Transmission - 5-Speed HD Manual DDP = Transmission - 5-Speed Manual DDX = Transmission - 5-Speed HD Manual DEE = Transmission - 6-Speed HD Manual DGP = Transmission - 4-Spd. Automatic,47RE DGT = Transmission - 4-Spd. Automatic,46RE DGO = All Automatic Transmissions DBB = All Manual Transmissions

AR = use ase required - = Non illustrated part

**Adjusters and Recliners  
Figure IBE-820**

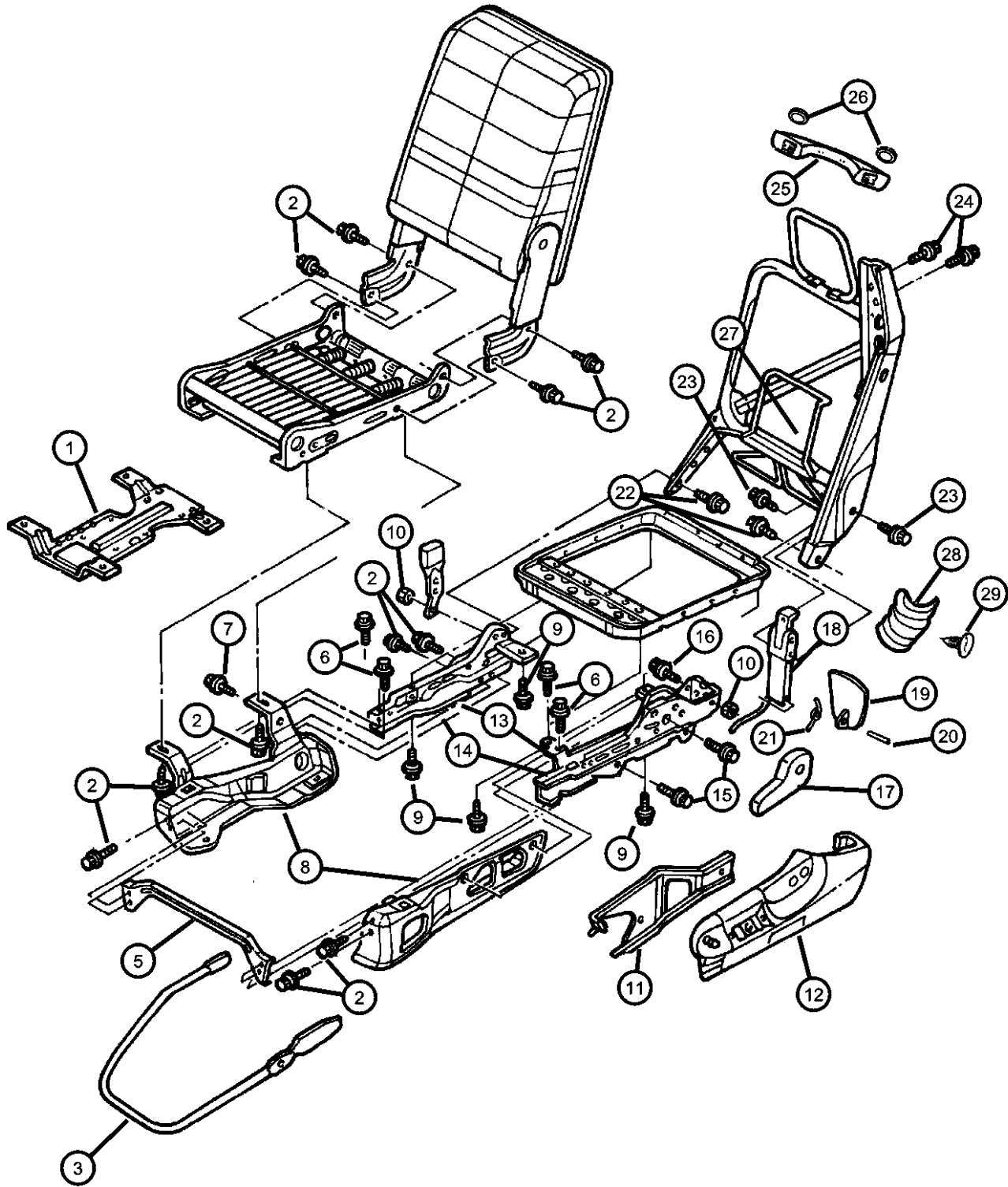

ITEM	PART NUMBER	QTY	LINE	SERIES	BODY	ENGINE	TRANS	TRIM	DESCRIPTION
1	05010212AA	1						*S9	BRACKET, Control Unit
		1						*SX	
		1						*TY	
		1						*R1	
2	04773714	8						*R1	BOLT
		8						*DP	
		8						*DZ	
		8						*S9	
		8						*SX	
		8						*TY	
3	05010314AA	1						*DP	TOWEL BAR, Seat Adjuster Handle
		1						*TY	
		1						*DZ	
		1						*S9	
		1						*R1	
		1						*SX	
-4	05010307AA	1						*DP	SPRING, Return Assist
		1						*DZ	
		1						*R1	
		1						*S9	
		1						*SX	
		1						*TY	
5	05010281AA	1						*DP	REINFORCEMENT, Seat Mount
		1						*TY	

**RAM PICKUP/CLUB CAB (BE)**

SERIES      LINE  
 L = Ram Truck      3 = HD DODGE 2WD  
 (All)                      8 = HD DODGE 4WD  
                                  2 = Med. Duty DODGE 2WD  
                                  7 = Med. Duty DODGE 4WD

BODY  
 33 = Quad Cab (138 WB)  
 34 = Quad Cab (154 WB)

ENGINE  
 EML = Engine - 5.9L V8 MPI  
 EMM = Engine - "Magnum"  
 5.9L SMPI V8  
 ETC = Engine- 5.9L Cummins  
 24V Diesel  
 ETH = Engine- 5.9L HO  
 Cummins Turbo Diesel  
 EWA = Engine - 8.0L V10 MPI  
 ETO = All 5.9L Cummins  
 Diesel  
 EMO = All 5.9L Gas  
 EW0 = All 8.0L

TRANSMISSION  
 DDC = Transmission - 5-Speed HD  
 Manual  
 DDP = Transmission - 5-Speed  
 Manual  
 DDX = Transmission - 5-Speed HD  
 Manual  
 DEE = Transmission - 6-Speed HD  
 Manual  
 DGP = Transmission - 4-Spd.  
 Automatic,47RE  
 DGT = Transmission - 4-Spd.  
 Automatic,46RE  
 DG0 = All Automatic Transmissions  
 DBB = All Manual Transmissions

AR = use ase required    - = Non illustrated part

**Adjusters and Recliners  
Figure IBE-820**

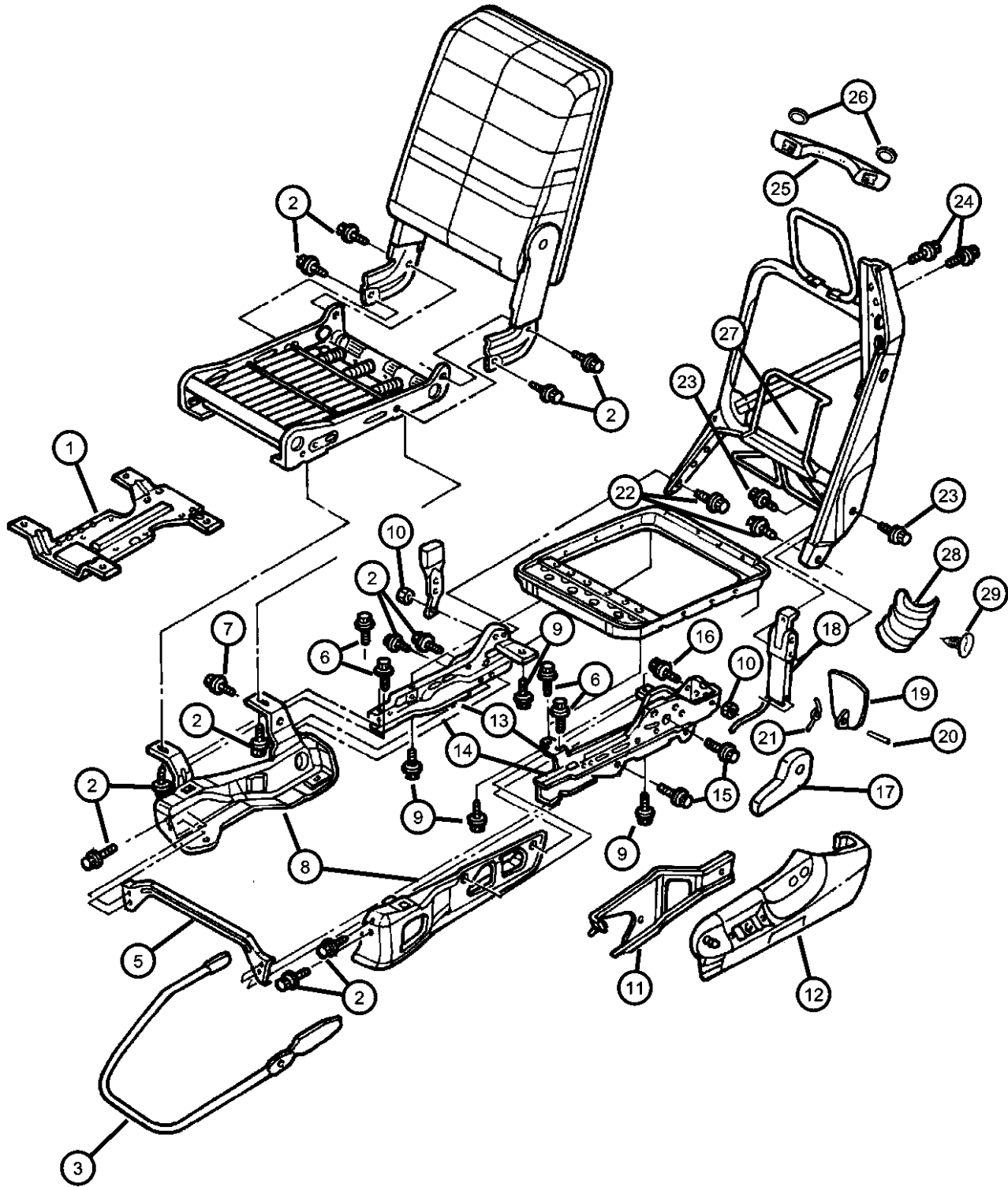

ITEM	PART NUMBER	QTY	LINE	SERIES	BODY	ENGINE	TRANS	TRIM	DESCRIPTION
		1						*DZ	
		1						*S9	
		1						*R1	
		1						*SX	
6	05010191AA	8							BOLT, Seat
		8						*DP	
		8						*R1	
		8						*DZ	
		8						*S9	
		8						*TY	
		8						*SX	
7	05010812AA	2							BOLT, Seat Belt Anchor
		2						*DP	
		2						*R1	
		2						*DZ	
		2						*S9	
		2						*TY	
		2						*SX	
8	05010296AA	1							RISER, Seat
		1						*DP	Outboard, Passenger
		1						*DZ	Outboard, Passenger
		1						*S9	Outboard, Passenger
		1						*SX	Outboard, Passenger
		1						*TY	Outboard, Passenger
		1						*R1	Outboard, Passenger
	05010297AA	1						*DP	Inboard, Driver
		1						*DZ	Inboard, Driver
		1						*S9	Inboard, Driver

**RAM PICKUP/CLUB CAB (BE)**

SERIES	LINE
L = Ram Truck (All)	3 = HD DODGE 2WD 8 = HD DODGE 4WD 2 = Med. Duty DODGE 2WD 7 = Med. Duty DODGE 4WD

BODY
33 = Quad Cab (138 WB) 34 = Quad Cab (154 WB)

ENGINE
EML = Engine - 5.9L V8 MPI EMM = Engine - "Magnum" 5.9L SMPI V8 ETC = Engine- 5.9L Cummins 24V Diesel ETH = Engine- 5.9L HO Cummins Turbo Diesel EWA = Engine - 8.0L V10 MPI Diesel ETO = All 5.9L Cummins Diesel EMO = All 5.9L Gas EWO = All 8.0L

TRANSMISSION
DDC = Transmission - 5-Speed HD Manual DDP = Transmission - 5-Speed Manual DDX = Transmission - 5-Speed HD Manual DEE = Transmission - 6-Speed HD Manual DGP = Transmission - 4-Spd. Automatic,47RE DGT = Transmission - 4-Spd. Automatic,46RE DGO = All Automatic Transmissions DBB = All Manual Transmissions

AR = use ase required - = Non illustrated part



**Adjusters and Recliners  
Figure IBE-820**

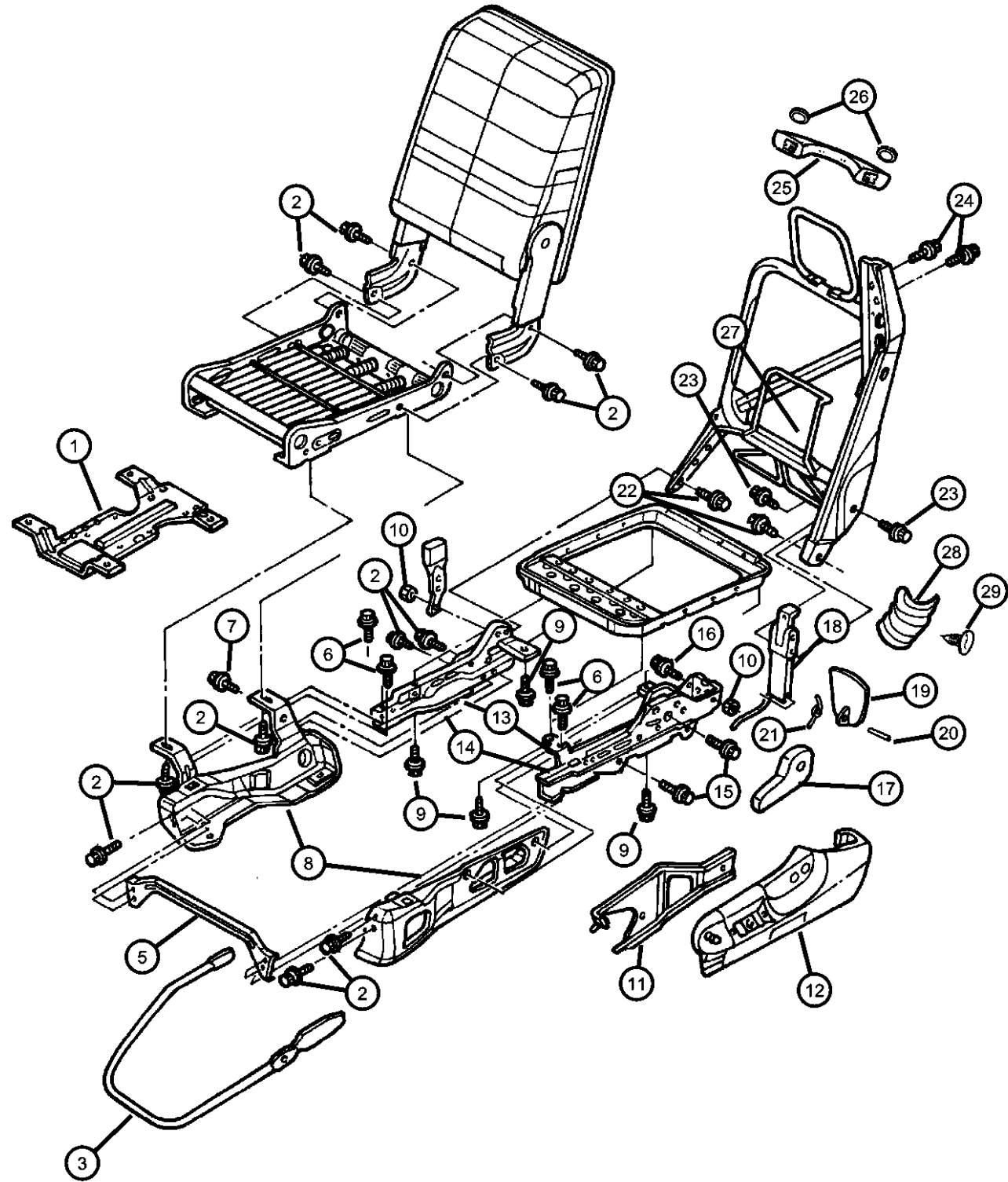

ITEM	PART NUMBER	QTY	LINE	SERIES	BODY	ENGINE	TRANS	TRIM	DESCRIPTION
		1						*SX	Inboard, Driver
		1						*TY	Inboard, Driver
		1						*R1	Inboard, Driver
	05010298AA	1						*R1	Outboard, Driver
		1						*S9	Outboard, Driver
		1						*TY	Outboard, Driver
		1						*SX	Outboard, Driver
		1						*DZ	Outboard, Driver
	05019225AA	1						*DP	Outboard, Driver
		1						*TY	Inboard, Passenger
		1						*DZ	Inboard, Passenger
		1						*S9	Inboard, Passenger
		1						*DP	Inboard, Passenger
		1						*R1	Inboard, Passenger
		1						*SX	Inboard, Passenger
9	05010312AA	8						*TY	BOLT, Adjuster to Seat Frame
10	05010277AA	2							NUT, Hex, M12x1.25
		2						*DP	
		2						*SX	
		2						*TY	
		2						*R1	
		2						*DZ	
		2						*S9	
11	05010299AA	1							BRACKET, Seat
		1						*DP	Driver
		1						*DZ	Driver
		1						*SX	Driver
		1						*R1	Driver

**RAM PICKUP/CLUB CAB (BE)**

SERIES	LINE
L = Ram Truck (All)	3 = HD DODGE 2WD 8 = HD DODGE 4WD 2 = Med. Duty DODGE 2WD 7 = Med. Duty DODGE 4WD

BODY
33 = Quad Cab (138 WB) 34 = Quad Cab (154 WB)

ENGINE
EML = Engine - 5.9L V8 MPI EMM = Engine - "Magnum" 5.9L SMPI V8 ETC = Engine- 5.9L Cummins 24V Diesel ETH = Engine- 5.9L HO Cummins Turbo Diesel EWA = Engine - 8.0L V10 MPI ETO = All 5.9L Cummins Diesel EMO = All 5.9L Gas EWO = All 8.0L

TRANSMISSION
DDC = Transmission - 5-Speed HD Manual DDP = Transmission - 5-Speed Manual DDX = Transmission - 5-Speed HD Manual DEE = Transmission - 6-Speed HD Manual DGP = Transmission - 4-Spd. Automatic,47RE DGT = Transmission - 4-Spd. Automatic,46RE DGO = All Automatic Transmissions DBB = All Manual Transmissions

AR = use ase required - = Non illustrated part

**Adjusters and Recliners  
Figure IBE-820**

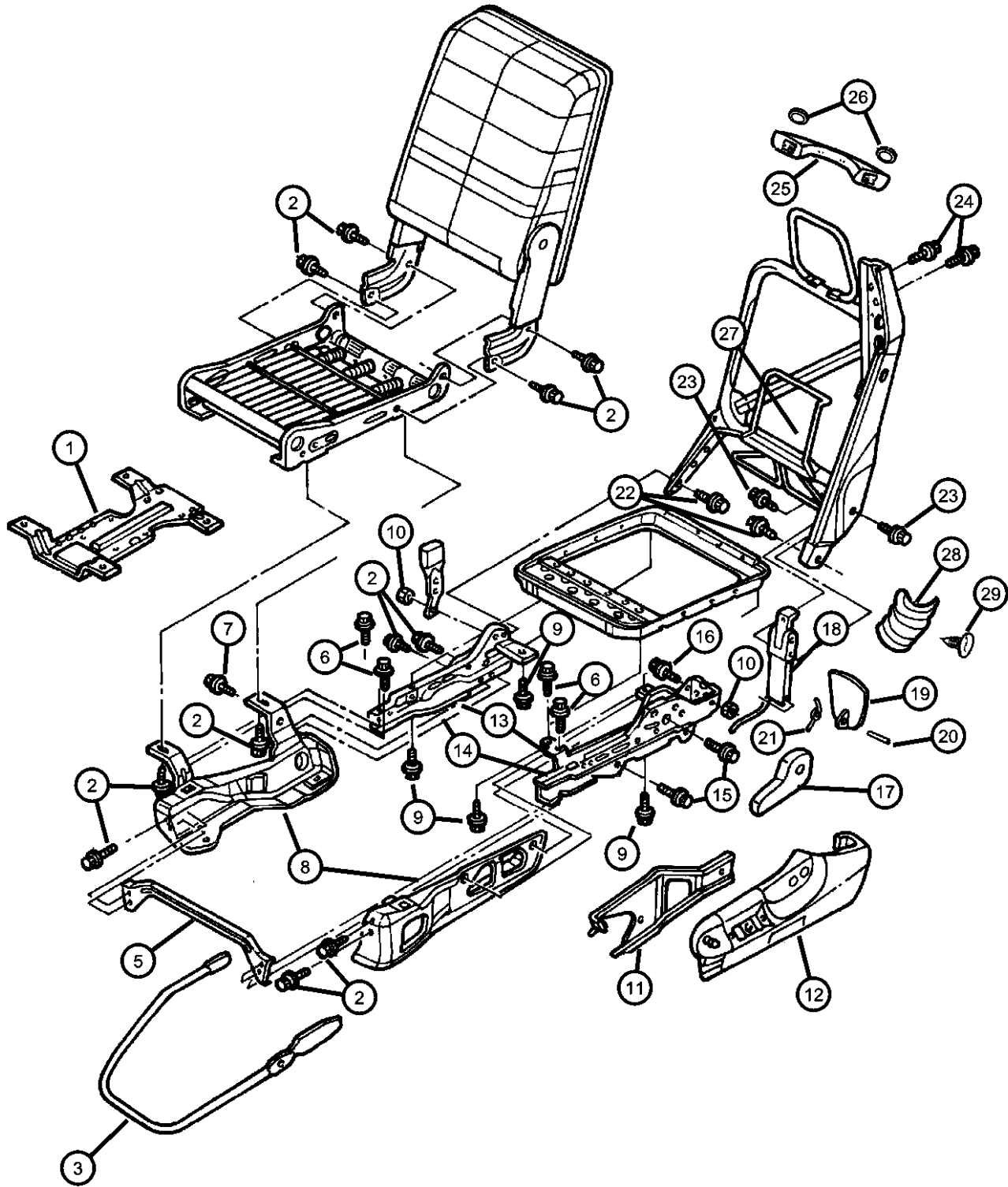

ITEM	PART NUMBER	QTY	LINE	SERIES	BODY	ENGINE	TRANS	TRIM	DESCRIPTION
		1						*S9	Driver
		1						*TY	Driver
	05010300AA	1						*S9	Passenger
		1						*TY	Passenger
		1						*SX	Passenger
		1						*DZ	Passenger
		1						*DP	Passenger
		1						*R1	Passenger
12									SHIELD, Seat Cushion
	ORT661AZAA	1						*DP	[AZ], Passenger, Manual
		1						*S9	[AZ, C3], Passenger, Manual
		1						*SX	[AZ, C3], Passenger, Manual
		1						*TY	[AZ, C3], Passenger, Manual
		1						*R1	[AZ], Passenger, Manual
	ORT661C3AA	1						*R1	[C3], Passenger, Manual
	ORT661K5AA	1						*R1	[K9], Passenger, Manual
		1						*DP	[K9], Passenger, Manual
	ORT721AZAA	1						*R1	[AZ], Driver, Manual
		1						*S9	[AZ, C3], Driver, Manual
		1						*TY	[AZ, C3], Driver, Manual
		1						*SX	[AZ, C3], Driver, Manual
	ORT721C3AA	1						*R1	[C3], Driver, Manual
	ORT721K9AA	1						*R1	[K9], Driver, Manual
	ORT731AZAA	1						*R1	[AZ], Driver, Power
		1						*DZ	[AZ], Driver, Power
		1						*DP	[AZ], Driver, Power
	ORT731C3AA	1						*R1	[C3], Driver, Power
	ORT731K9AA	1						*DZ	[K9], Driver, Power

**RAM PICKUP/CLUB CAB (BE)**

SERIES	LINE
L = Ram Truck (All)	3 = HD DODGE 2WD 8 = HD DODGE 4WD 2 = Med. Duty DODGE 2WD 7 = Med. Duty DODGE 4WD

BODY
33 = Quad Cab (138 WB) 34 = Quad Cab (154 WB)

ENGINE
EML = Engine - 5.9L V8 MPI EMM = Engine - "Magnum" 5.9L SMPI V8 ETC = Engine- 5.9L Cummins 24V Diesel ETH = Engine- 5.9L HO Cummins Turbo Diesel EWA = Engine - 8.0L V10 MPI Diesel ETO = All 5.9L Cummins Diesel EMO = All 5.9L Gas EWO = All 8.0L

TRANSMISSION
DDC = Transmission - 5-Speed HD Manual DDP = Transmission - 5-Speed Manual DDX = Transmission - 5-Speed HD Manual DEE = Transmission - 6-Speed HD Manual DGP = Transmission - 4-Spd. Automatic,47RE DGT = Transmission - 4-Spd. Automatic,46RE DGO = All Automatic Transmissions DBB = All Manual Transmissions

AR = use ase required - = Non illustrated part

**Adjusters and Recliners  
Figure IBE-820**

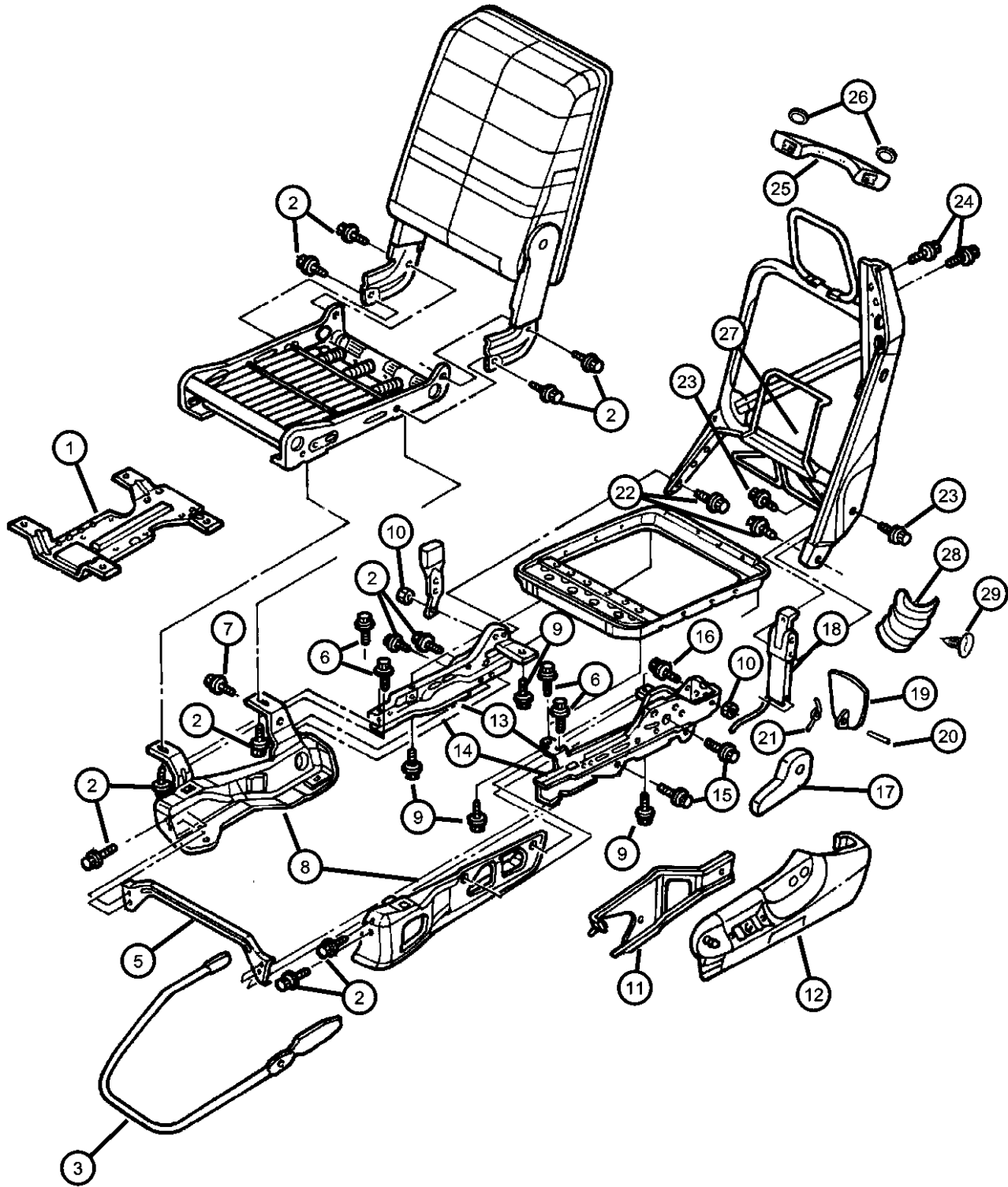

ITEM	PART NUMBER	QTY	LINE	SERIES	BODY	ENGINE	TRANS	TRIM	DESCRIPTION
		1						*DP	[K9], Driver, Power
		1						*R1	[K9], Driver, Power
	0UC161AZAA	1						*DZ	[AZ], Passenger, Power
	0UC161K5AA	1						*DZ	[K9], Passenger, Power
13									ADJUSTER, Power Seat, Includes Motors
	05010175AB	1						*DP	Driver
		1						*R1	Driver
		1						*DZ	Driver
	05017818AA	1						*DZ	Passenger
14									ADJUSTER, Manual Seat
	05010172AA	1						*DP	Driver, Inboard
		1						*DZ	Driver, Inboard
		1						*TY	Driver, Inboard
		1						*SX	Driver, Inboard
		1						*R1	Driver, Inboard
	05010174AB	1						*S9	Driver, Inboard
		1						*R1	Driver, Outboard
		1						*S9	Driver, Outboard
		1						*TY	Driver, Outboard
		1						*SX	Driver, Outboard
	05010177AA	1						*R1	Without Easy Entry, Passenger, Inboard
		1						*TY	Without Easy Entry, Passenger, Inboard
		1						*SX	Without Easy Entry, Passenger, Inboard
		1						*DZ	Without Easy Entry, Passenger, Inboard
		1						*S9	Without Easy Entry, Passenger, Inboard

**RAM PICKUP/CLUB CAB (BE)**

<b>SERIES</b>	<b>LINE</b>	<b>BODY</b>	<b>ENGINE</b>	<b>TRANSMISSION</b>
L = Ram Truck (All)	3 = HD DODGE 2WD 8 = HD DODGE 4WD 2 = Med. Duty DODGE 2WD 7 = Med. Duty DODGE 4WD	33 = Quad Cab (138 WB) 34 = Quad Cab (154 WB)	EML = Engine - 5.9L V8 MPI EMM = Engine - "Magnum" 5.9L SMPI V8 ETC = Engine- 5.9L Cummins 24V Diesel ETH = Engine- 5.9L HO Cummins Turbo Diesel EWA = Engine - 8.0L V10 MPI Diesel ETO = All 5.9L Cummins Diesel EMO = All 5.9L Gas EWO = All 8.0L	DDC = Transmission - 5-Speed HD Manual DDP = Transmission - 5-Speed Manual DDX = Transmission - 5-Speed HD Manual DEE = Transmission - 6-Speed HD Manual DGP = Transmission - 4-Spd. Automatic,47RE DGT = Transmission - 4-Spd. Automatic,46RE DGO = All Automatic Transmissions DBB = All Manual Transmissions

AR = use ase required - = Non illustrated part

**Adjusters and Recliners  
Figure IBE-820**

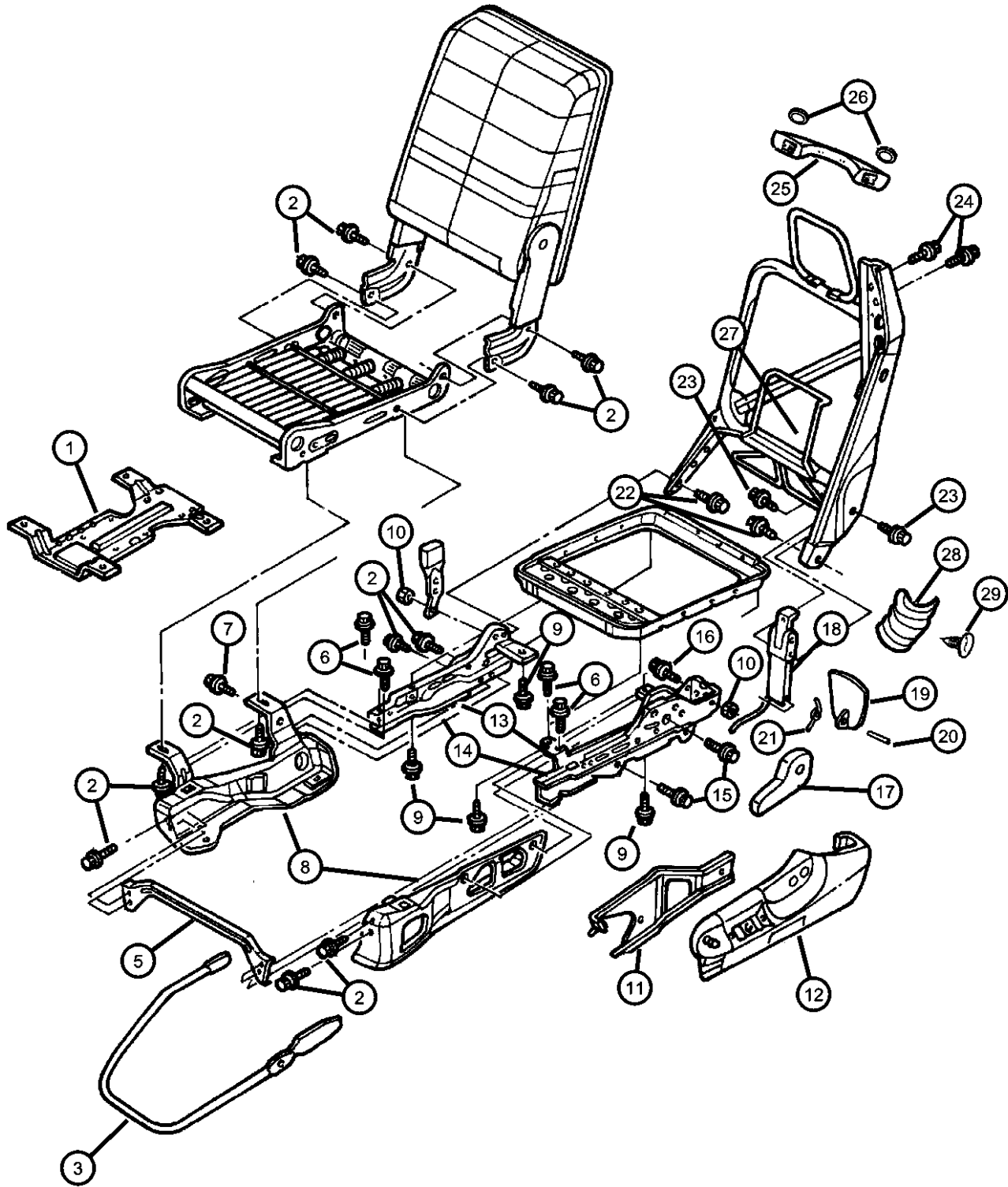

ITEM	PART NUMBER	QTY	LINE	SERIES	BODY	ENGINE	TRANS	TRIM	DESCRIPTION
		1						*DP	Without Easy Entry, Passenger, Inboard
	05010178AB	1						*R1	Passenger, Outer
		1						*DP	Passenger, Outer
		1						*SX	Passenger, Outer
		1						*TY	Passenger, Outer
15									BOLT, Seat
	05010191AA	8						*DP	
		8						*R1	
		8						*DZ	
		8						*S9	
		8						*TY	
		8						*SX	
16									BOLT, Recliner
	05010816AA	2						*DP	
		2						*R1	
		2						*SX	
		2						*DZ	
		2						*S9	
		2						*TY	
17									HANDLE, Seat Recliner
	05010258AA	1						*DP	Passenger
		1						*DZ	Passenger
		1						*SX	Passenger
		1						*R1	Passenger
		1						*S9	Passenger
		1						*TY	Driver
	05010259AA	1						*S9	Driver
		1						*TY	Passenger

**RAM PICKUP/CLUB CAB (BE)**

SERIES	LINE
L = Ram Truck (All)	3 = HD DODGE 2WD 8 = HD DODGE 4WD 2 = Med. Duty DODGE 2WD 7 = Med. Duty DODGE 4WD

BODY
33 = Quad Cab (138 WB) 34 = Quad Cab (154 WB)

ENGINE
EML = Engine - 5.9L V8 MPI EMM = Engine - "Magnum" 5.9L SMPI V8 ETC = Engine- 5.9L Cummins 24V Diesel ETH = Engine- 5.9L HO Cummins Turbo Diesel EWA = Engine - 8.0L V10 MPI ETO = All 5.9L Cummins Diesel EMO = All 5.9L Gas EWO = All 8.0L

TRANSMISSION
DDC = Transmission - 5-Speed HD Manual DDP = Transmission - 5-Speed Manual DDX = Transmission - 5-Speed HD Manual DEE = Transmission - 6-Speed HD Manual DGP = Transmission - 4-Spd. Automatic,47RE DGT = Transmission - 4-Spd. Automatic,46RE DGO = All Automatic Transmissions DBB = All Manual Transmissions

AR = use ase required - = Non illustrated part

**Adjusters and Recliners  
Figure IBE-820**

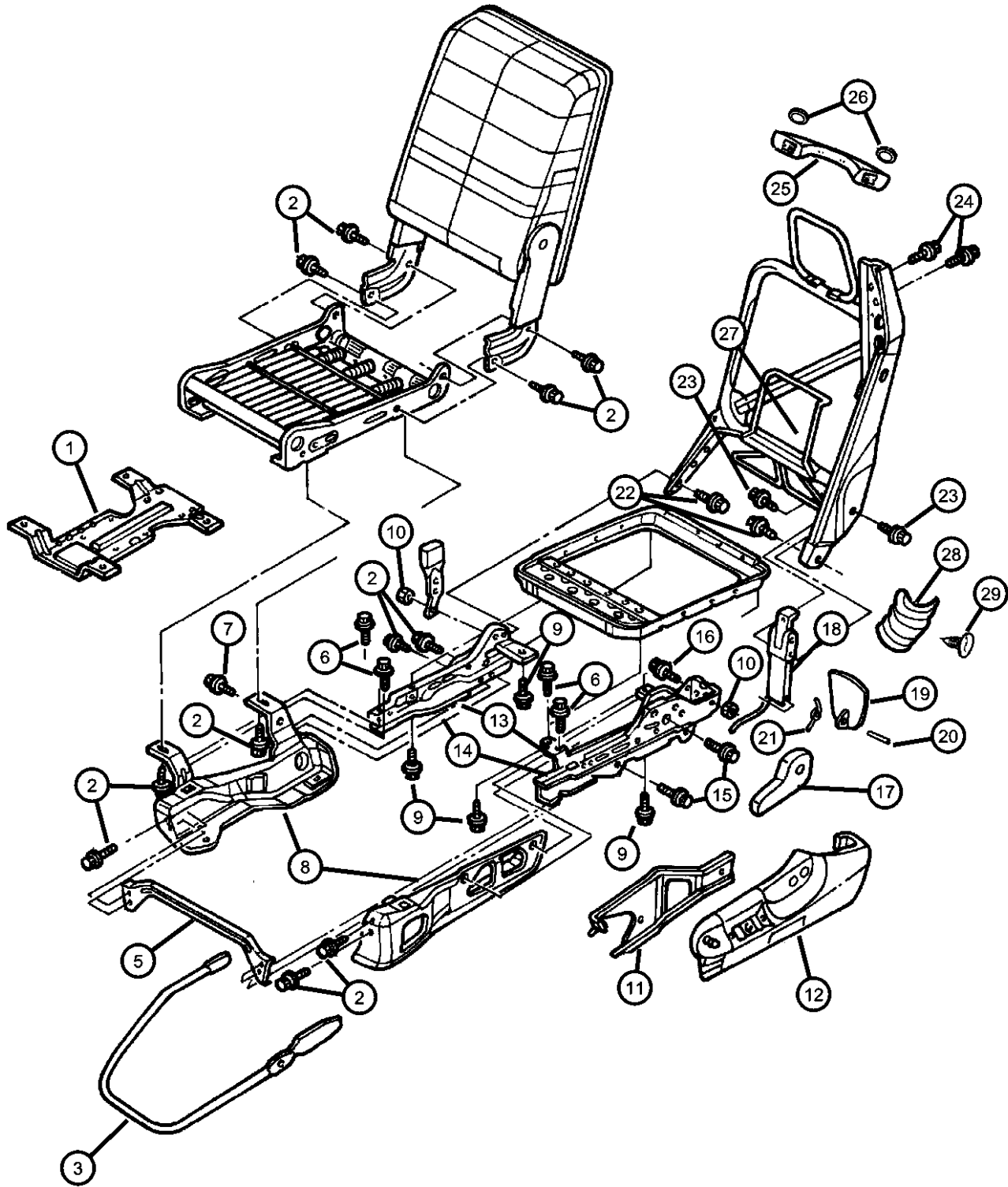

ITEM	PART NUMBER	QTY	LINE	SERIES	BODY	ENGINE	TRANS	TRIM	DESCRIPTION
		1						*SX	Driver
		1						*DZ	Driver
		1						*DP	Driver
		1						*R1	Driver
18									RECLINER, Front Seat Back
	05010286AA	1						*DP	Passenger
		1						*DZ	Passenger
		1						*SX	Passenger
		1						*R1	Passenger
		1						*S9	Passenger
	05010287AA	1						*TY	Passenger
		1						*DZ	Driver
		1						*S9	Driver
		1						*TY	Driver
		1						*SX	Driver
		1						*DP	Driver
		1						*R1	Driver
19									SHIELD, Seat Adjuster
	05010305AA	2						*DP	
		2						*R1	
		2						*DZ	
		2						*S9	
		2						*TY	
		2						*SX	
20									PIN, Roll
	05010826AA	2						*DP	
		2						*R1	
		2						*DZ	

**RAM PICKUP/CLUB CAB (BE)**

SERIES	LINE
L = Ram Truck (All)	3 = HD DODGE 2WD 8 = HD DODGE 4WD 2 = Med. Duty DODGE 2WD 7 = Med. Duty DODGE 4WD

BODY
33 = Quad Cab (138 WB) 34 = Quad Cab (154 WB)

ENGINE
EML = Engine - 5.9L V8 MPI EMM = Engine - "Magnum" 5.9L SMPI V8 ETC = Engine- 5.9L Cummins 24V Diesel ETH = Engine- 5.9L HO Cummins Turbo Diesel EWA = Engine - 8.0L V10 MPI Diesel ETO = All 5.9L Cummins Diesel EMO = All 5.9L Gas EWO = All 8.0L

TRANSMISSION
DDC = Transmission - 5-Speed HD Manual DDP = Transmission - 5-Speed Manual DDX = Transmission - 5-Speed HD Manual DEE = Transmission - 6-Speed HD Manual DGP = Transmission - 4-Spd. Automatic,47RE DGT = Transmission - 4-Spd. Automatic,46RE DGO = All Automatic Transmissions DBB = All Manual Transmissions

AR = use ase required - = Non illustrated part

**Adjusters and Recliners  
Figure IBE-820**

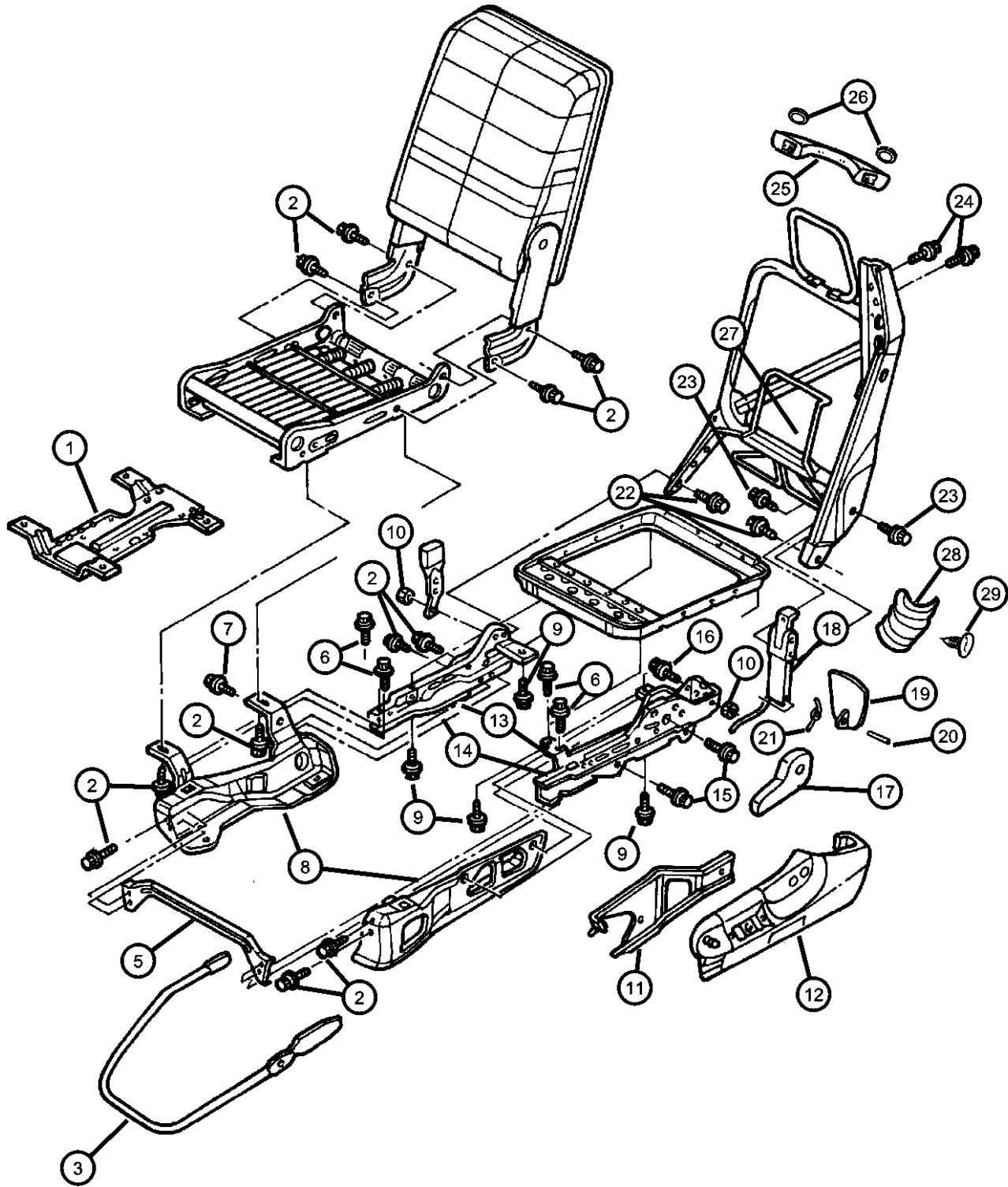

ITEM	PART NUMBER	QTY	LINE	SERIES	BODY	ENGINE	TRANS	TRIM	DESCRIPTION
		2						*S9	
		2						*TY	
		2						*SX	
21									SPRING, Return Assist
	05010308AA	1						*R1	Passenger
		1						*DP	Passenger
		1						*DZ	Passenger
		1						*S9	Passenger
		1						*TY	Passenger
		1						*SX	Passenger
	05010309AA	1						*DP	Driver
		1						*DZ	Driver
		1						*S9	Driver
		1						*TY	Driver
		1						*R1	Driver
		1						*SX	Driver
22									BOLT, Pivot
	05010813AA	2						*DP	Inboard, Passenger, Driver
		2						*R1	Inboard, Passenger, Driver
		2						*DZ	Inboard, Passenger, Driver
		2						*S9	Inboard, Passenger, Driver
		2						*TY	Inboard, Passenger, Driver
		2						*SX	Inboard, Passenger, Driver
	05010815AA	1						*SX	Outboard, Passenger
		1						*DZ	Outboard, Passenger
		1						*DP	Outboard, Passenger
		1						*R1	Outboard, Passenger
		1						*S9	Outboard, Passenger

**RAM PICKUP/CLUB CAB (BE)**

SERIES	LINE
L = Ram Truck (All)	3 = HD DODGE 2WD 8 = HD DODGE 4WD 2 = Med. Duty DODGE 2WD 7 = Med. Duty DODGE 4WD

BODY
33 = Quad Cab (138 WB) 34 = Quad Cab (154 WB)

ENGINE
EML = Engine - 5.9L V8 MPI EMM = Engine - "Magnum" 5.9L SMPI V8 ETC = Engine- 5.9L Cummins 24V Diesel ETH = Engine- 5.9L HO Cummins Turbo Diesel EWA = Engine - 8.0L V10 MPI Diesel ETO = All 5.9L Cummins Diesel EMO = All 5.9L Gas EWO = All 8.0L

TRANSMISSION
DDC = Transmission - 5-Speed HD Manual DDP = Transmission - 5-Speed Manual DDX = Transmission - 5-Speed HD Manual DEE = Transmission - 6-Speed HD Manual DGP = Transmission - 4-Spd. Automatic,47RE DGT = Transmission - 4-Spd. Automatic,46RE DGO = All Automatic Transmissions DBB = All Manual Transmissions

AR = use ase required - = Non illustrated part

**Adjusters and Recliners  
Figure IBE-820**

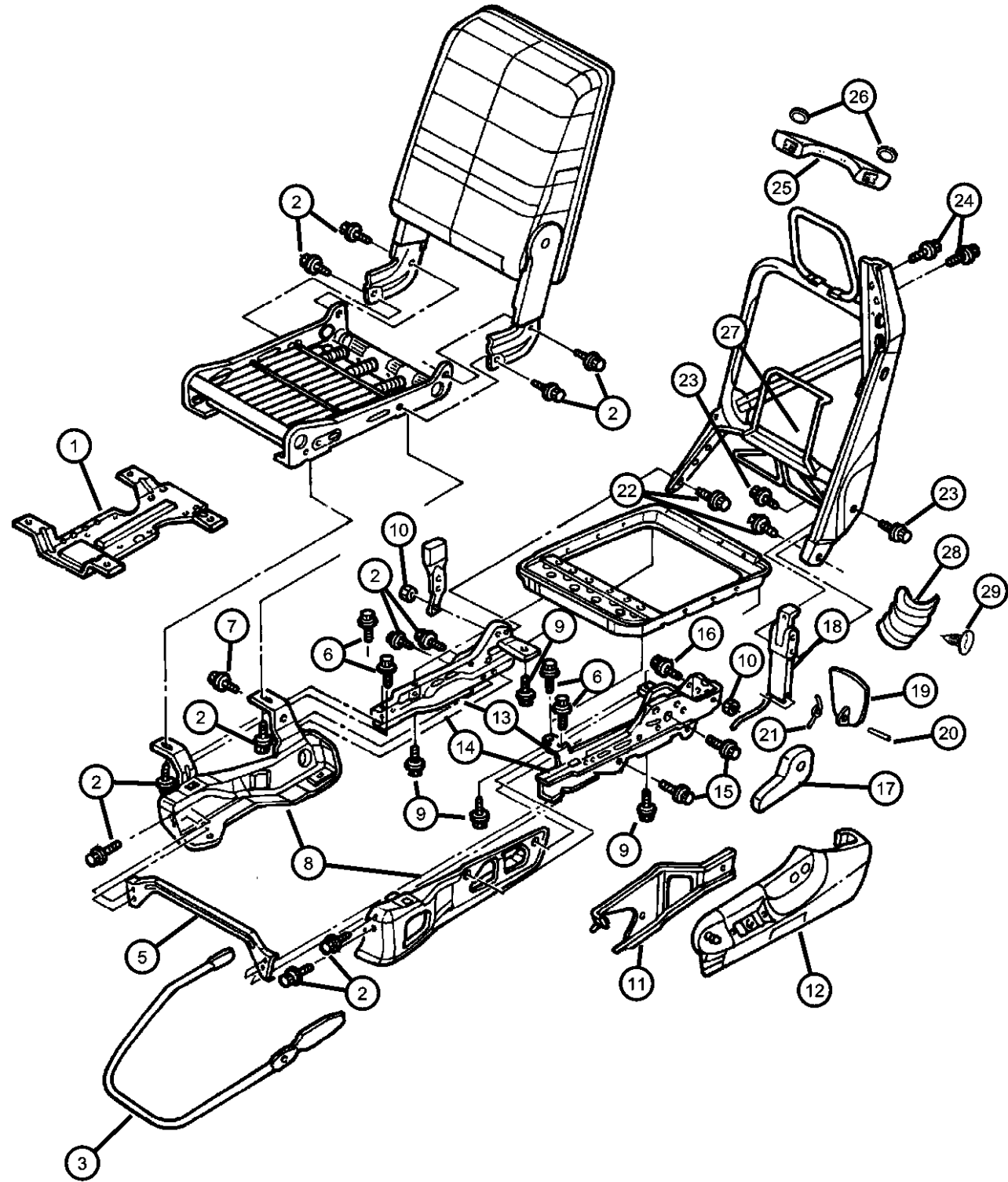

ITEM	PART NUMBER	QTY	LINE	SERIES	BODY	ENGINE	TRANS	TRIM	DESCRIPTION
		1						*TY	Outboard, Passenger
23		4							BOLT, Recliner to Seat Back
	05010210AA	4						*DP	
		4						*R1	
		4						*DZ	
		4						*S9	
		4						*TY	
		4						*SX	
24		4							BOLT, Seat Belt
	05010818AA	4						*DP	
		4						*R1	
		4						*DZ	
		4						*S9	
		4						*TY	
		4						*SX	
25		2							HANDLE, Seat Back
	0RS181AZAA	2						*DP	[AZ]
		2						*DZ	[AZ]
		1						*SX	[AZ]
		2						*R1	[AZ]
		2						*S9	[AZ]
	0RS181C3AA	2						*R1	[C3]
		2						*S9	[C3]
		2						*SX	[C3]
	0RS181K5AA	2						*DZ	[K9]
		2						*DP	[K9]
		2						*R1	[K9]
26		2							CAP, Assist Handle Screw Cover

**RAM PICKUP/CLUB CAB (BE)**

SERIES	LINE
L = Ram Truck (All)	3 = HD DODGE 2WD 8 = HD DODGE 4WD 2 = Med. Duty DODGE 2WD 7 = Med. Duty DODGE 4WD

BODY
33 = Quad Cab (138 WB) 34 = Quad Cab (154 WB)

ENGINE
EML = Engine - 5.9L V8 MPI EMM = Engine - "Magnum" 5.9L SMPI V8 ETC = Engine- 5.9L Cummins 24V Diesel ETH = Engine- 5.9L HO Cummins Turbo Diesel EWA = Engine - 8.0L V10 MPI ETO = All 5.9L Cummins Diesel EMO = All 5.9L Gas EWO = All 8.0L

TRANSMISSION
DDC = Transmission - 5-Speed HD Manual DDP = Transmission - 5-Speed Manual DDX = Transmission - 5-Speed HD Manual DEE = Transmission - 6-Speed HD Manual DGP = Transmission - 4-Spd. Automatic,47RE DGT = Transmission - 4-Spd. Automatic,46RE DGO = All Automatic Transmissions DBB = All Manual Transmissions

AR = use ase required - = Non illustrated part

2002 BE

**Adjusters and Recliners  
Figure IBE-820**

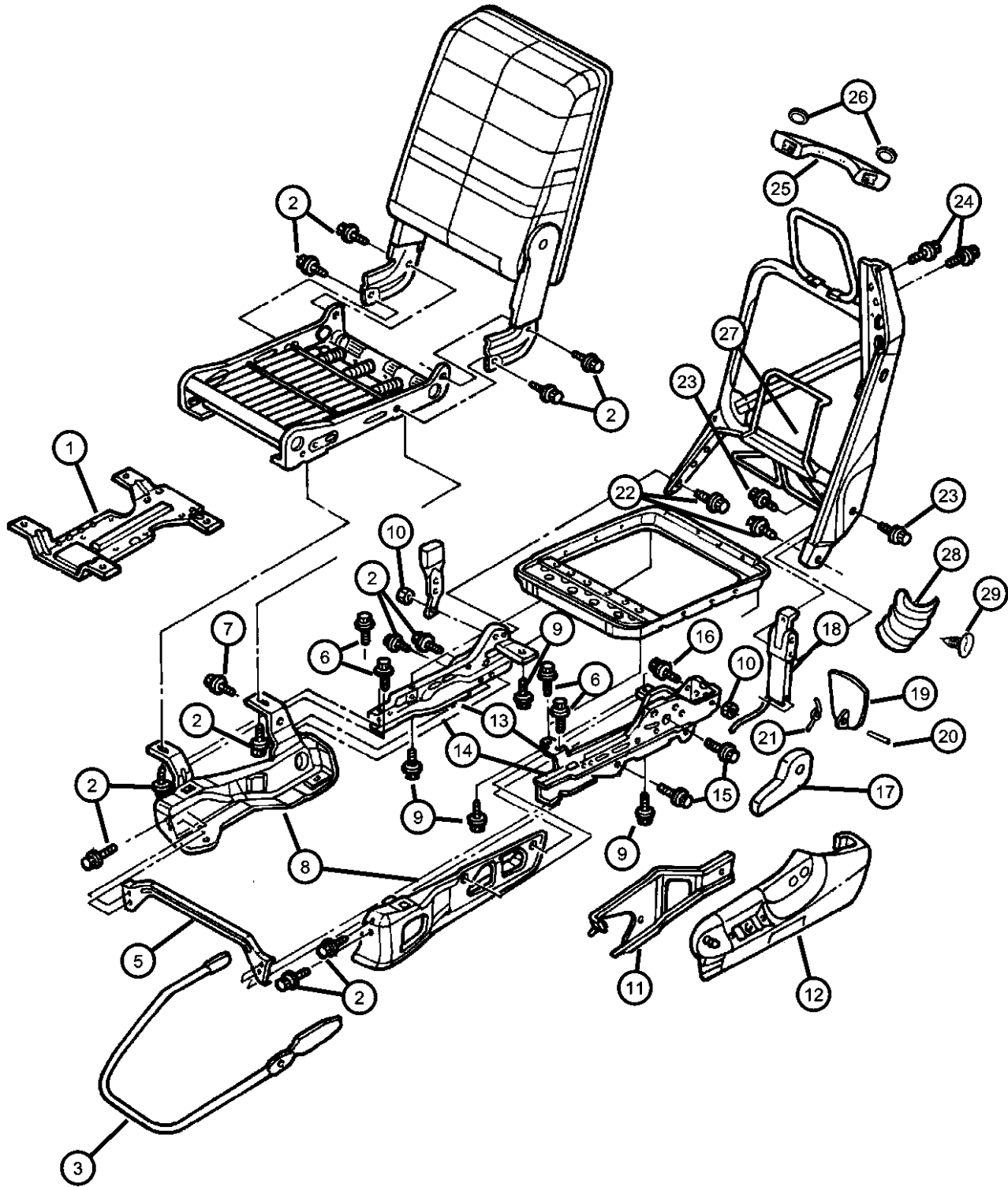

ITEM	PART NUMBER	QTY	LINE	SERIES	BODY	ENGINE	TRANS	TRIM	DESCRIPTION
	0RS801AZAA	4						*DP [AZ]	
		4						*DZ [AZ]	
		1						*R1 [AZ]	
		1						*SX [AZ]	
	0RS801C3AA	4						*S9 [AZ]	
		4						*R1 [C3]	
		4						*S9 [C3]	
		4						*SX [C3]	
	0RS801K5AA	1						*DZ [K9]	
		1						*DP [K9]	
		1						*R1 [K9]	
27									LUMBAR, Support
	05010279AA	1						*DP	
		1						*DZ Driver	
		1						*R1	
	05017856AA	1						*DZ Passenger	
28									BELLOWS, Seat Mechanism
	05010197AA	2						*DP	
		2						*R1	
		2						*SX	
		2						*DZ	
		2						*S9	
		2						*TY	
29									RETAINER, Push On
	05010315AA	6						*DP	
		6						*R1	
		6						*DZ	
		6						*SX	

**RAM PICKUP/CLUB CAB (BE)**

SERIES	LINE
L = Ram Truck (All)	3 = HD DODGE 2WD 8 = HD DODGE 4WD 2 = Med. Duty DODGE 2WD 7 = Med. Duty DODGE 4WD

BODY
33 = Quad Cab (138 WB) 34 = Quad Cab (154 WB)

ENGINE	TRANSMISSION
EML = Engine - 5.9L V8 MPI	DDC = Transmission - 5-Speed HD Manual
EMM = Engine - "Magnum" 5.9L SMPI V8	DDP = Transmission - 5-Speed Manual
ETC = Engine- 5.9L Cummins 24V Diesel	DDX = Transmission - 5-Speed HD Manual
ETH = Engine- 5.9L HO Cummins Turbo Diesel	DEE = Transmission - 6-Speed HD Manual
EWA = Engine - 8.0L V10 MPI Diesel	DGP = Transmission - 4-Spd. Automatic,47RE
ETO = All 5.9L Cummins Diesel	DGT = Transmission - 4-Spd. Automatic,46RE
EMO = All 5.9L Gas	DG0 = All Automatic Transmissions
EW0 = All 8.0L	DBB = All Manual Transmissions

AR = use ase required - = Non illustrated part



# Group - SBE

## Body Sheet Metal Except Doors

### Group - SBE Body Sheet Metal Except Doors

Illustration Title

Group-Fig. No.

#### Floor Pans

Floor Pan ..... Fig. SBE - 210  
 Floor Box And Panel ..... Fig. SBE - 220

#### Plugs

Plugs ..... Fig. SBE - 310

#### Front Fenders

Fender Front ..... Fig. SBE - 410

#### Hood and Hood Release

Hood And Hood Release ..... Fig. SBE - 510

#### Cowl and Dash Panel

Cowl And Dash Panel ..... Fig. SBE - 610

#### Glass and Rear View Mirror

Glass, Windshield, Backlite, Quarter, Inside Mirror ..... Fig. SBE - 710

#### Aperture Panel

Aperture Panel Bodyside ..... Fig. SBE - 810

#### Quarter Panel and Pillar





Quarter Panel ..... Fig. SBE - 910

#### Roof Panel

Roof Panel ..... Fig. SBE - 1110

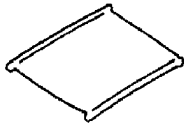
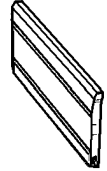
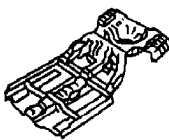
#### Tailgate

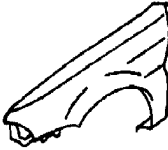
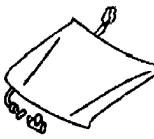
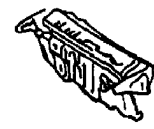
Tailgate ..... Fig. SBE - 1310

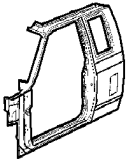
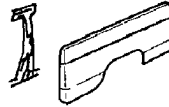
<p><b>SBE-1100</b> Roof Panel</p> 	<p><b>SBE-1300</b> Tailgate</p> 	<p><b>SBE-200</b> Floor Pans</p> 	<p><b>SBE-300</b> Plugs</p> 
<p><b>SBE-400</b> Front Fenders</p> 	<p><b>SBE-500</b> Hood and Hood Release</p> 	<p><b>SBE-600</b> Cowl and Dash Panel</p> 	<p><b>SBE-700</b> Glass and Rear View Mirror</p> 
<p><b>SBE-800</b> Aperture Panel</p> 	<p><b>SBE-900</b> Quarter Panel and Pillar</p> 		

**Floor Pan  
Figure SBE-210**

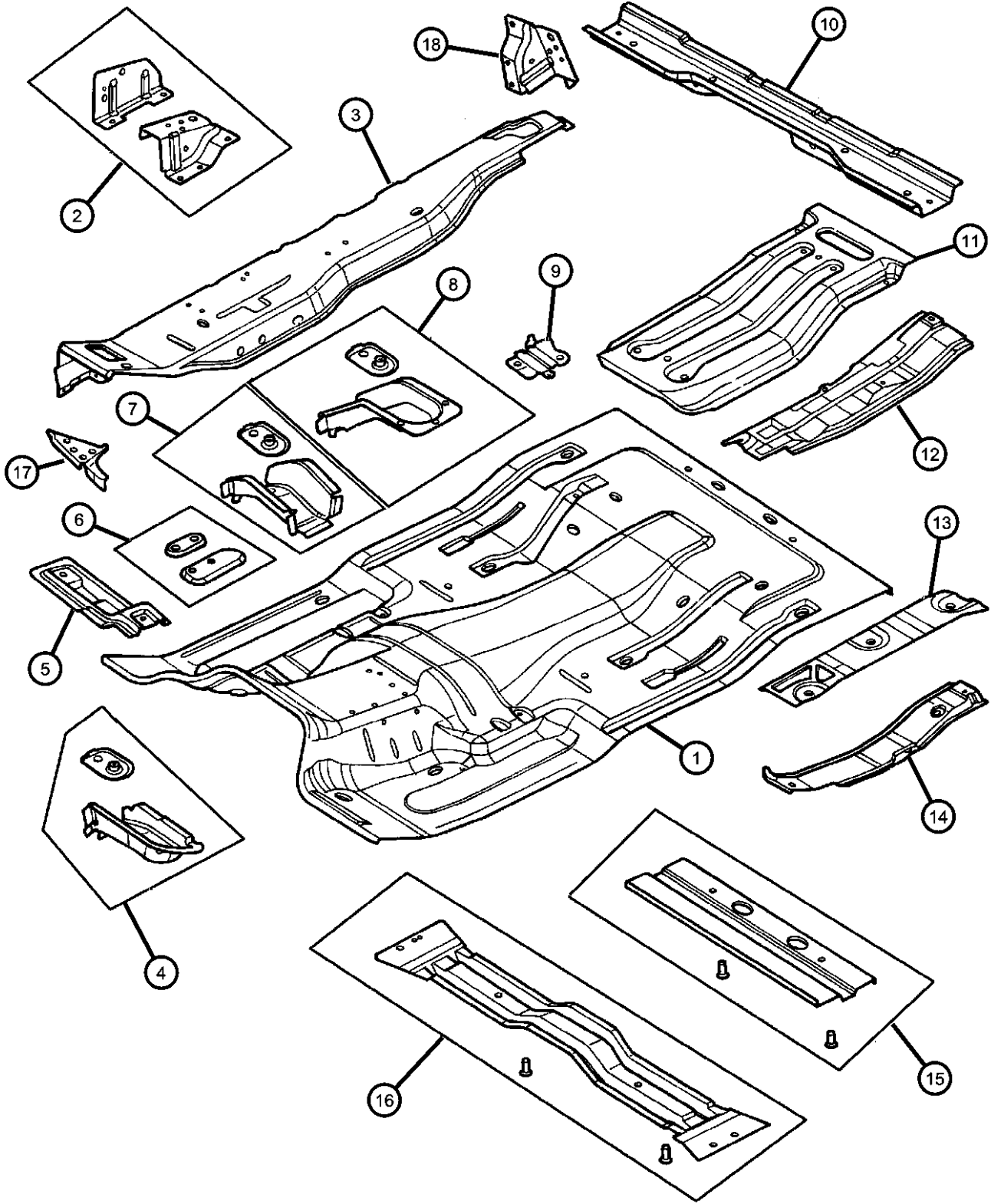

ITEM	PART NUMBER	QTY	LINE	SERIES	BODY	ENGINE	TRANS	TRIM	DESCRIPTION
1	55275180AC	1							PANEL, Front Floor Pan
2									SUPPORT, Rear Seat
	55275000	1							Right
	55275001	1							Left
3									PANEL, Floor Outer
	55275152	1							Right
	55275153	1							Left
4									SUPPORT, Underbody Hold Down
	55274926	1							Right
	55274927AB	1							Left
5	55275084	2							SUPPORT, Front SeatFront
6	55275087	1							SUPPORT, Front SeatLeft, Rear
7									SUPPORT, Underbody Hold Down
	55275184	1							Right, Middle
	55275185	1							Left, Middle
8	55274580	2							SUPPORT, Underbody Hold Down
9	55275327AB	1							BRACKET, Jack
10	55275362	1							CROSSMEMBER, Rear Floor
11	55274638	1							REINFORCEMENT, Floor Pan
12	55275296	1							SHIELD, HeatUpper Right
13	55274656	1							SHIELD, HeatCenter
14	55274655AB	1							SHIELD, HeatRear Upper, Left
15	55254778	1							REINFORCEMENT, Seat Belt Anchor
16	55275165	1							REINFORCEMENT, Front Seat
17									SUPPORT, Cowl Side
	55274570	1							Right
	55274571	1							Left
18									EXTENSION, Cab Back

**RAM PICKUP/CLUB CAB (BE)**

SERIES	LINE
L = Ram Truck (All)	3 = HD DODGE 2WD 8 = HD DODGE 4WD 2 = Med. Duty DODGE 2WD 7 = Med. Duty DODGE 4WD

BODY
33 = Quad Cab (138 WB) 34 = Quad Cab (154 WB)

ENGINE
EML = Engine - 5.9L V8 MPI EMM = Engine - "Magnum" 5.9L SMPI V8 ETC = Engine- 5.9L Cummins 24V Diesel ETH = Engine- 5.9L HO Cummins Turbo Diesel EWA = Engine - 8.0L V10 MPI ETO = All 5.9L Cummins Diesel EMO = All 5.9L Gas EWO = All 8.0L

TRANSMISSION
DDC = Transmission - 5-Speed HD Manual DDP = Transmission - 5-Speed Manual DDX = Transmission - 5-Speed HD Manual DEE = Transmission - 6-Speed HD Manual DGP = Transmission - 4-Spd. Automatic,47RE DGT = Transmission - 4-Spd. Automatic,46RE DGO = All Automatic Transmissions DBB = All Manual Transmissions

AR = use ase required - = Non illustrated part

Floor Pan  
Figure SBE-210

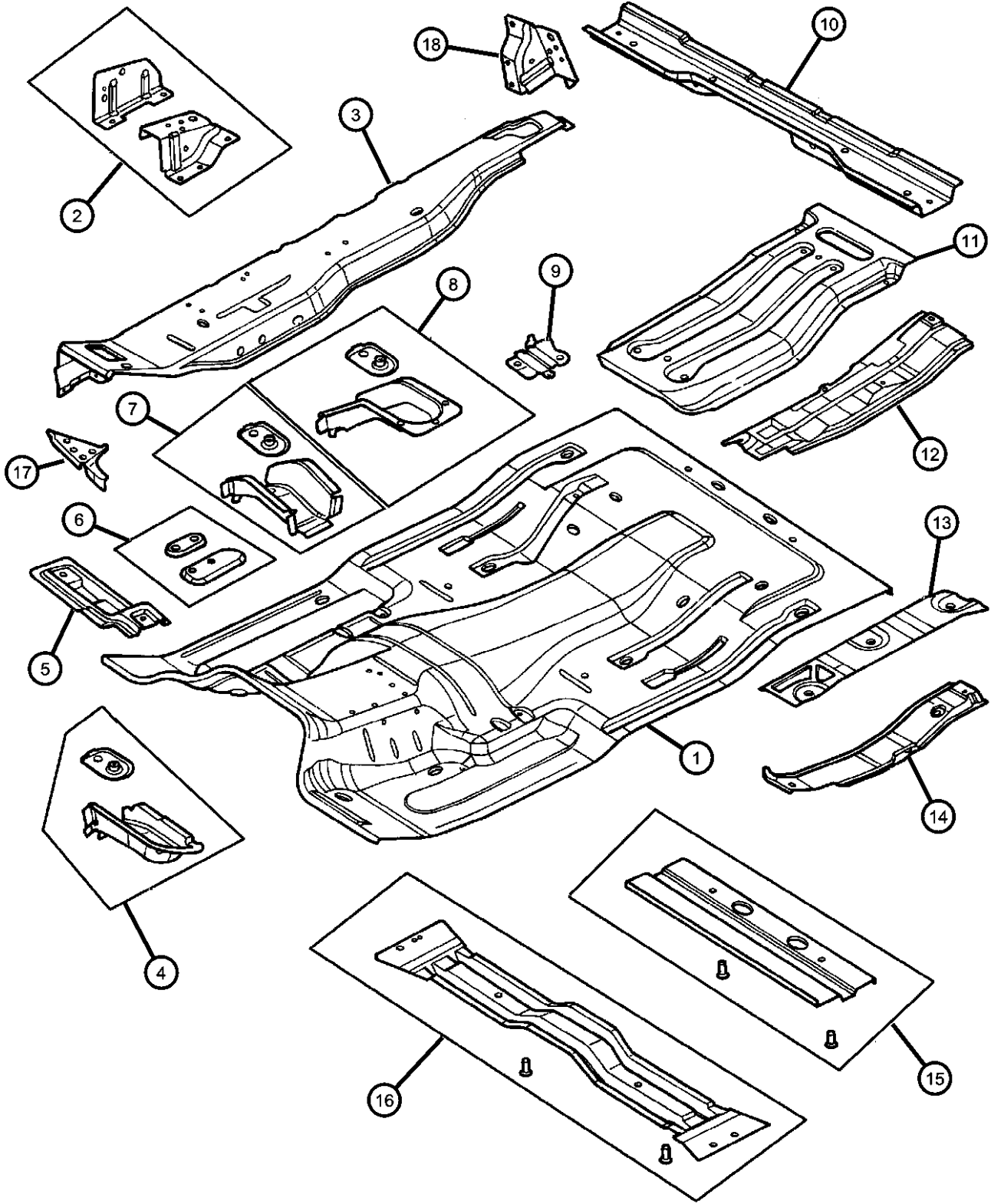

ITEM	PART NUMBER	QTY	LINE	SERIES	BODY	ENGINE	TRANS	TRIM	DESCRIPTION
------	-------------	-----	------	--------	------	--------	-------	------	-------------

	55275420	1							Right
	55275421	1							Left

RAM PICKUP/CLUB CAB (BE)

SERIES	LINE
L = Ram Truck (All)	3 = HD DODGE 2WD 8 = HD DODGE 4WD 2 = Med. Duty DODGE 2WD 7 = Med. Duty DODGE 4WD

BODY
33 = Quad Cab (138 WB) 34 = Quad Cab (154 WB)

ENGINE
EML = Engine - 5.9L V8 MPI EMM = Engine - "Magnum" 5.9L SMPI V8 ETC = Engine- 5.9L Cummins 24V Diesel ETH = Engine- 5.9L HO Cummins Turbo Diesel EWA = Engine - 8.0L V10 MPI ETO = All 5.9L Cummins Diesel EMO = All 5.9L Gas EWO = All 8.0L

TRANSMISSION
DDC = Transmission - 5-Speed HD Manual DDP = Transmission - 5-Speed Manual DDX = Transmission - 5-Speed HD Manual DEE = Transmission - 6-Speed HD Manual DGP = Transmission - 4-Spd. Automatic,47RE DGT = Transmission - 4-Spd. Automatic,46RE DGO = All Automatic Transmissions DBB = All Manual Transmissions

AR = use ase required - = Non illustrated part

**Floor Box And Panel  
Figure SBE-220**

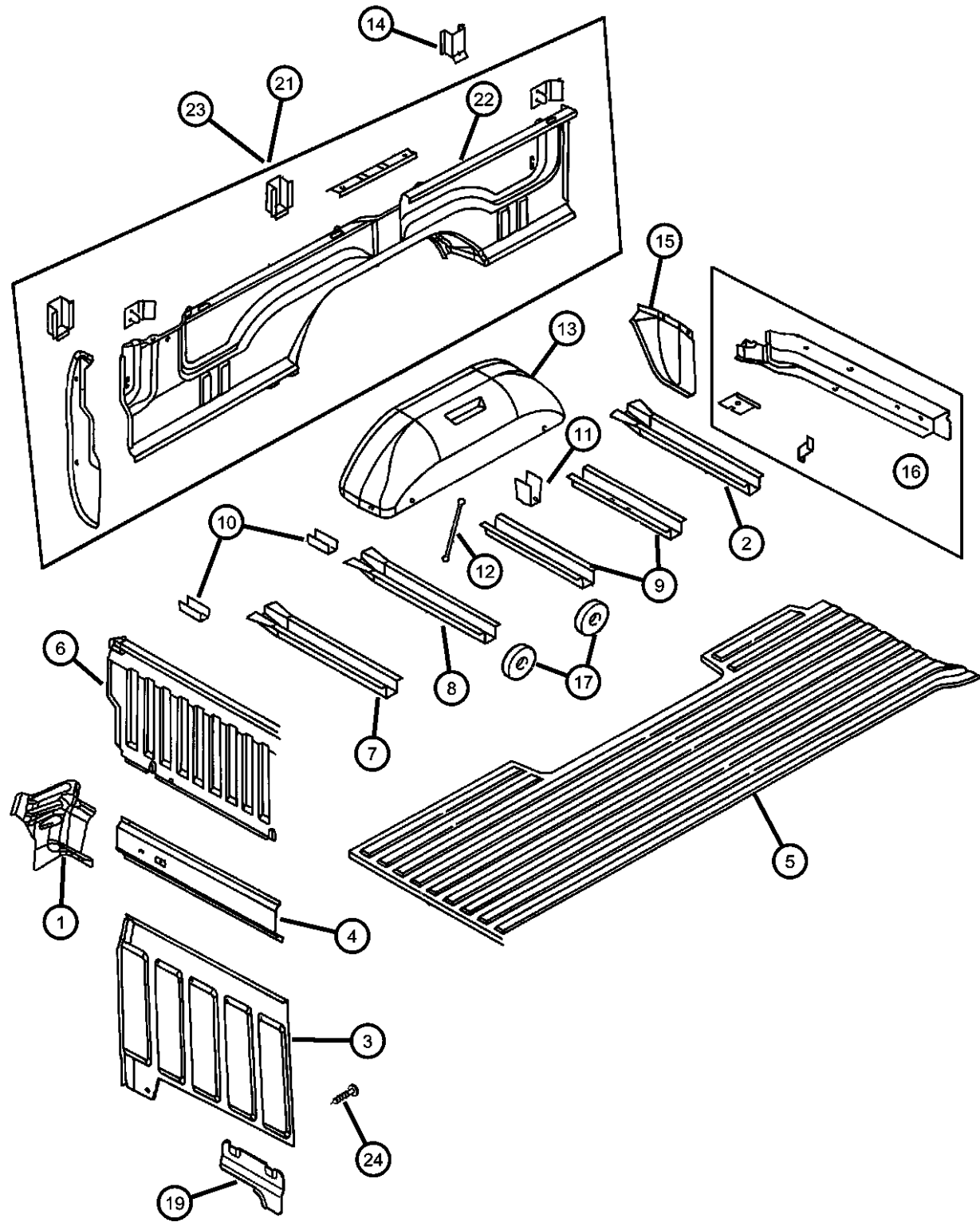

ITEM	PART NUMBER	QTY	LINE	SERIES	BODY	ENGINE	TRANS	TRIM	DESCRIPTION
1									EXTENSION, Cab Back
	55275420	1							Right
	55275421	1							Left
2	55345618	1							CROSSMEMBER, Rear Box
3	55275107	1							PANEL, Cab Back
4	55276498AA	1							REINFORCEMENT, Cab Back
5									PANEL, Box Floor
	55275374	1	2, 7		33				
	55275375AB	1			34				
6	55023626	1							PANEL, Front Box
7	55275253	1							CROSSMEMBER, Rear Box
8									CROSSMEMBER, Rear Box
	55274766	1	2, 7		33				[6 1/2] Box
	55275476AA	1			34				[8] Foot Box
9									CROSSMEMBER, Rear Box
	55274770	1	2, 7		33				[#3] For 6 1/2 Foot Box
		2			34				[#3] And #4 For 8 Foot Box
10	55346091	2							TAPPING PLATE, Floor Crossmember, Tie Downs, Also Serviced in Crossmember #1 and #2
11	55346091	2							BRACKET, Box Floor Center, (NOT SERVICED)
12									BRACE, Box Side Wheelhouse
	55345734	2							Right
	55345735	2							Left
13	55023614	2							WHEELHOUSE, Rear Inner
14									REINFORCEMENT, Quarter Rear Corner
	55274806AB	1							Right
	55274807AB	1							Left

**RAM PICKUP/CLUB CAB (BE)**

SERIES	LINE
L = Ram Truck (All)	3 = HD DODGE 2WD 8 = HD DODGE 4WD 2 = Med. Duty DODGE 2WD 7 = Med. Duty DODGE 4WD

BODY
33 = Quad Cab (138 WB) 34 = Quad Cab (154 WB)

ENGINE	TRANSMISSION
EML = Engine - 5.9L V8 MPI	DDC = Transmission - 5-Speed HD
EMM = Engine - "Magnum" 5.9L SMPI V8	Manual
ETC = Engine- 5.9L Cummins 24V Diesel	DDP = Transmission - 5-Speed Manual
ETH = Engine- 5.9L HO Cummins Turbo Diesel	DDX = Transmission - 5-Speed HD Manual
EWA = Engine - 8.0L V10 MPI	DEE = Transmission - 6-Speed HD Manual
ETO = All 5.9L Cummins Diesel	DGP = Transmission - 4-Spd. Automatic,47RE
EMO = All 5.9L Gas	DGT = Transmission - 4-Spd. Automatic,46RE
EW0 = All 8.0L	DG0 = All Automatic Transmissions DBB = All Manual Transmissions

AR = use ase required - = Non illustrated part

2002 BE

**Floor Box And Panel  
Figure SBE-220**

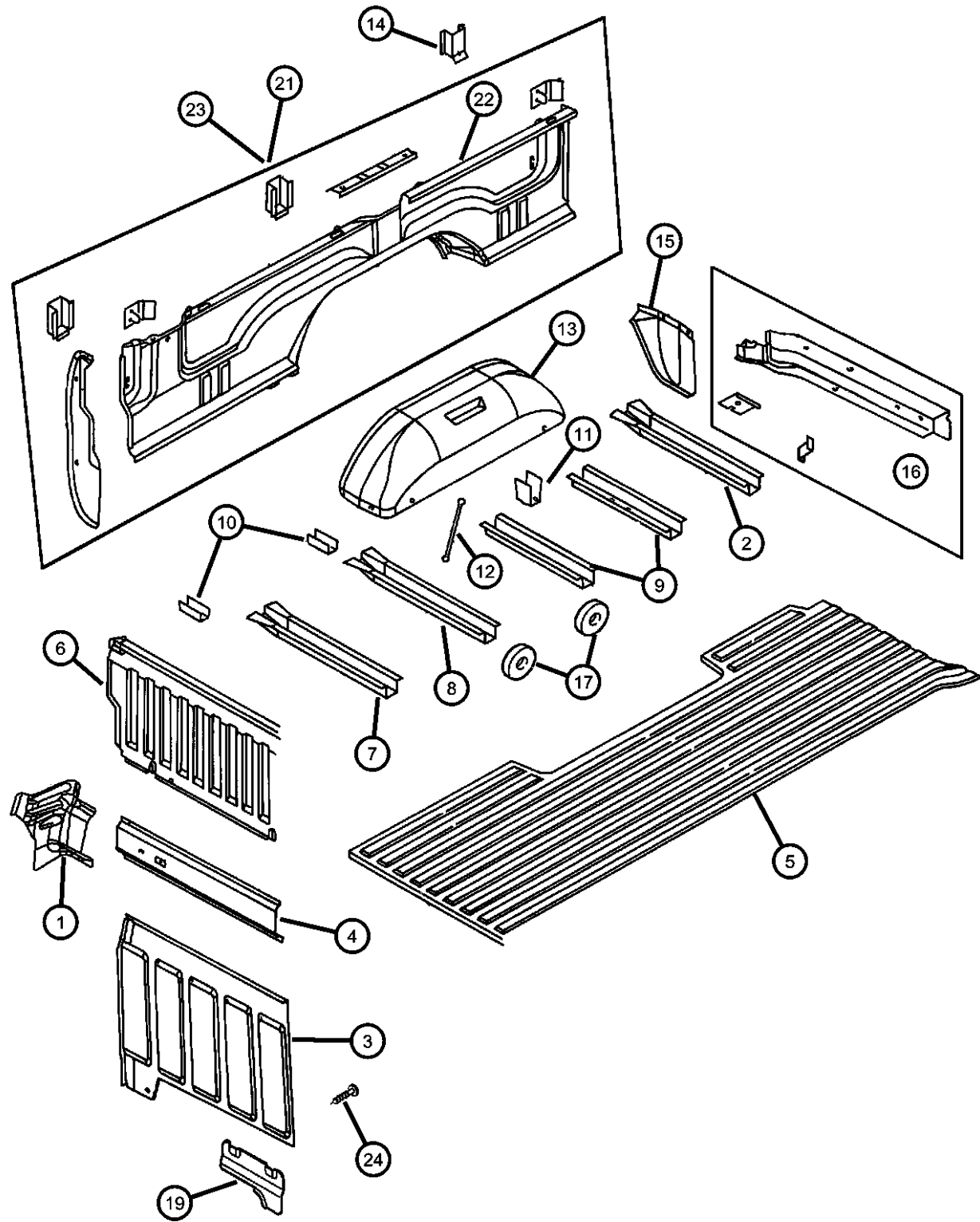

ITEM	PART NUMBER	QTY	LINE	SERIES	BODY	ENGINE	TRANS	TRIM	DESCRIPTION
15									EXTENSION, Wheel House
	55276288AA	1	3, 8		34				Dual Wheel, Right Front
	55276289AA	1	3, 8		34				Dual Wheel, Left Front
	55276476AA	1	3, 8		34				Right Rear
		1	2, 7						Right Rear
	55276477AA	1	3, 8		34				Left Rear
		1	2, 7						Left Rear
16	55275186	1							SILL, Box
17	55275466AA	4							ISOLATOR
-18	55275188	2							TAPPING PLATE, Sill to Frame
19									REINFORCEMENT, Cab Back to Floor
	55275092	1							Right
	55275093	1							Left
-20									SCREW AND WASHER, Hex Head, M10x1.5x45
	06506318AA	8			34				
		6	2, 7		33				
21									PANEL, Box Side
	04856376AB	1	2, 7		33				[6 1/2] Foot Box, Right
	04856377AB	1	2, 7		33				[6 1/2] Foot Box, Left
	04856380AB	1			34				[8] Foot Box, Right
	04856381AB	1			34				[8] Foot Box, Left
22									PANEL, Box Side Outer
	55023618	1	2, 7		33				[6 1/2] Foot Box, Right
	55023619	1	2, 7		33				[6 1/2] Foot Box, Left
	55023620AB	1			34				[8] Foot Box, Right
	55023621AC	1			34				[8] Foot Box, Left
23									PANEL, Box Side, Dual Wheels

**RAM PICKUP/CLUB CAB (BE)**

SERIES	LINE
L = Ram Truck (All)	3 = HD DODGE 2WD 8 = HD DODGE 4WD 2 = Med. Duty DODGE 2WD 7 = Med. Duty DODGE 4WD

BODY
33 = Quad Cab (138 WB) 34 = Quad Cab (154 WB)

ENGINE	TRANSMISSION
EML = Engine - 5.9L V8 MPI EMM = Engine - "Magnum" 5.9L SMPI V8 ETC = Engine- 5.9L Cummins 24V Diesel ETH = Engine- 5.9L HO Cummins Turbo Diesel EWA = Engine - 8.0L V10 MPI ETO = All 5.9L Cummins Diesel EMO = All 5.9L Gas EWO = All 8.0L	DDC = Transmission - 5-Speed HD Manual DDP = Transmission - 5-Speed Manual DDX = Transmission - 5-Speed HD Manual DEE = Transmission - 6-Speed HD Manual DGP = Transmission - 4-Spd. Automatic,47RE DGT = Transmission - 4-Spd. Automatic,46RE DGO = All Automatic Transmissions DBB = All Manual Transmissions

AR = use ase required - = Non illustrated part

2002 BE

**Floor Box And Panel  
Figure SBE-220**

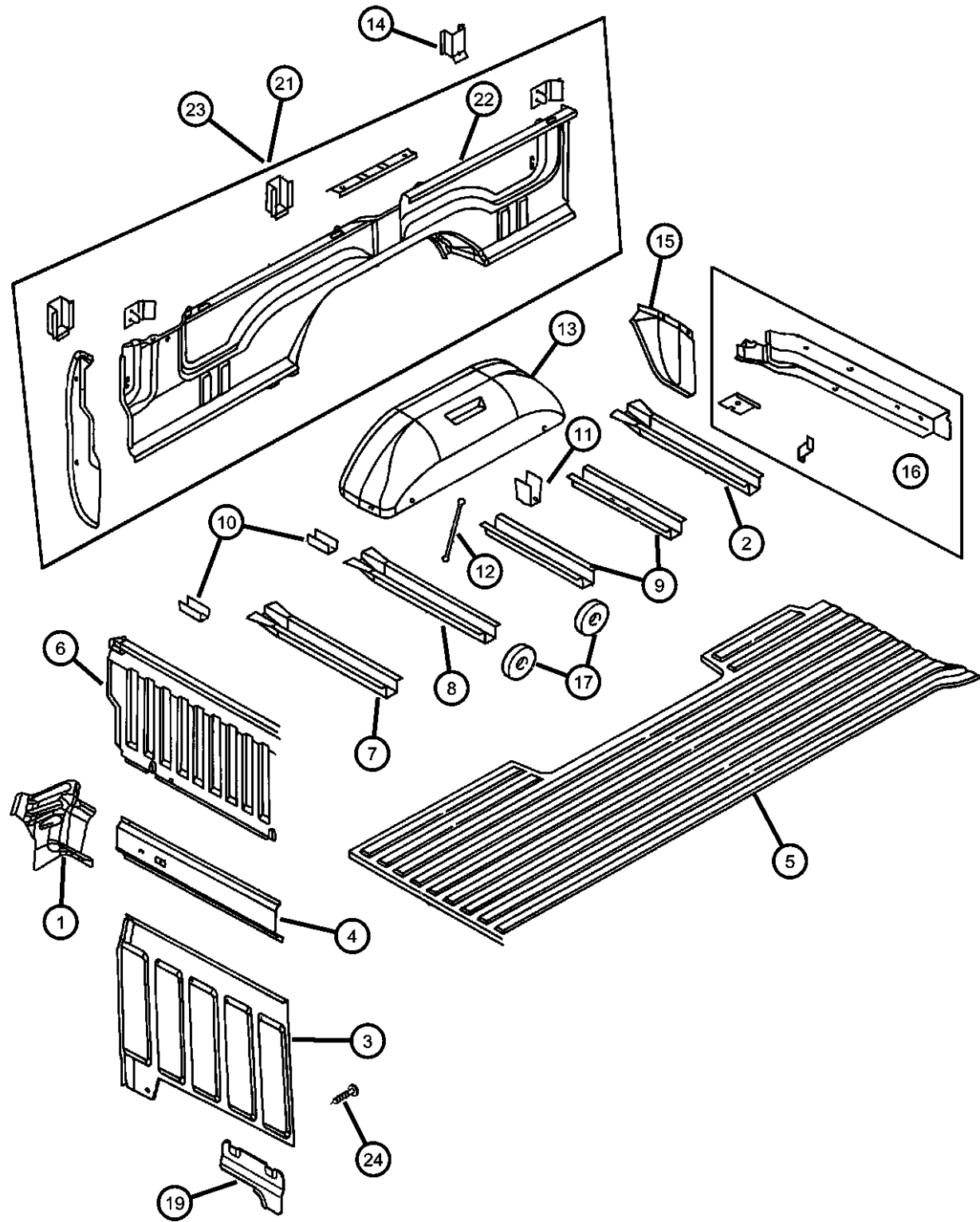

ITEM	PART NUMBER	QTY	LINE	SERIES	BODY	ENGINE	TRANS	TRIM	DESCRIPTION
	04856384AB	1			34				Right
	04856385	1			34				Left
24	06503221	2							PIN

**RAM PICKUP/CLUB CAB (BE)**

SERIES	LINE
L = Ram Truck (All)	3 = HD DODGE 2WD 8 = HD DODGE 4WD 2 = Med. Duty DODGE 2WD 7 = Med. Duty DODGE 4WD

BODY
33 = Quad Cab (138 WB) 34 = Quad Cab (154 WB)

ENGINE
EML = Engine - 5.9L V8 MPI EMM = Engine - "Magnum" 5.9L SMPI V8 ETC = Engine- 5.9L Cummins 24V Diesel ETH = Engine- 5.9L HO Cummins Turbo Diesel EWA = Engine - 8.0L V10 MPI Diesel ETO = All 5.9L Cummins Diesel EMO = All 5.9L Gas EWO = All 8.0L

TRANSMISSION
DDC = Transmission - 5-Speed HD Manual DDP = Transmission - 5-Speed Manual DDX = Transmission - 5-Speed HD Manual DEE = Transmission - 6-Speed HD Manual DGP = Transmission - 4-Spd. Automatic,47RE DGT = Transmission - 4-Spd. Automatic,46RE DGO = All Automatic Transmissions DBB = All Manual Transmissions

AR = use ase required - = Non illustrated part

**Plugs  
Figure SBE-310**

ITEM	PART NUMBER	QTY	LINE	SERIES	BODY	ENGINE	TRANS	TRIM	DESCRIPTION
1	04440486	2							PLUG, Body, 19.05mm x 31.75mmLeft
2	55276319AA	2							PLUG, Floor
3	04475385	2							PLUG, Plenum Lower Push Rod Access
4	55035931	2							SEAL, Plenum Drain
5	05255216	2							PLUG, Body, .875 Diameter
6	01774076	2							PLUGBody Side
7	55257380AA	8							PLUG, Floor Pan Outer Drain
8	04586055	19							PLUG, Floor Pan
-9	56006990	1							PLUG, Sealing, Antenna Hole
-10	52108193AB	1							PLUG, Dash Panel Clutch Opening
-11	04084000	2							PLUG, Hood, Rear Round
-12	04475385	2							PLUG, Hood Rear Oval

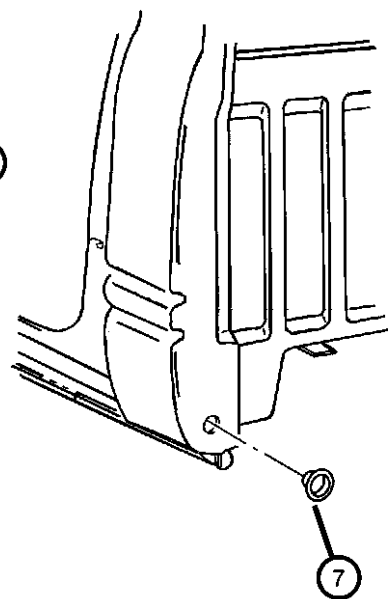
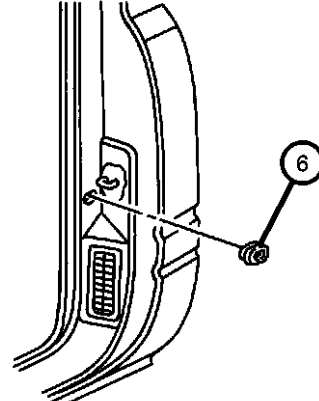
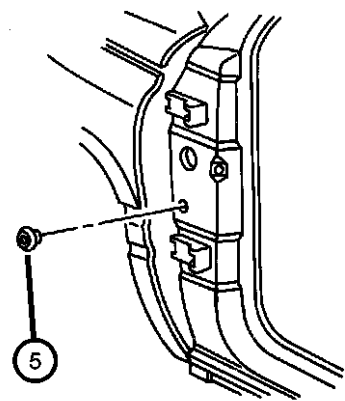
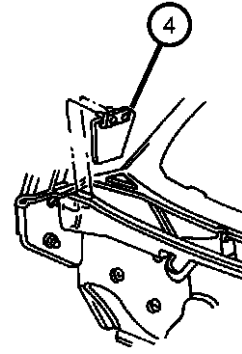
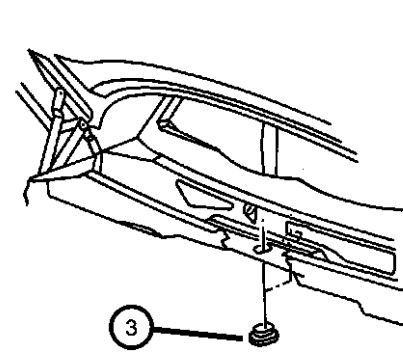
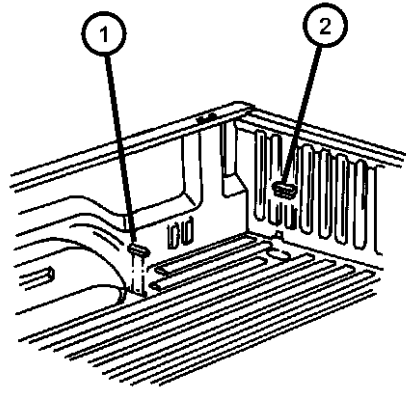

**RAM PICKUP/CLUB CAB (BE)**

SERIES	LINE
L = Ram Truck (All)	3 = HD DODGE 2WD 8 = HD DODGE 4WD 2 = Med. Duty DODGE 2WD 7 = Med. Duty DODGE 4WD

BODY
33 = Quad Cab (138 WB) 34 = Quad Cab (154 WB)

ENGINE
EML = Engine - 5.9L V8 MPI EMM = Engine - "Magnum" 5.9L SMPI V8 ETC = Engine- 5.9L Cummins 24V Diesel ETH = Engine- 5.9L HO Cummins Turbo Diesel EWA = Engine - 8.0L V10 MPI Diesel ETO = All 5.9L Cummins Diesel EMO = All 5.9L Gas EWO = All 8.0L

TRANSMISSION
DDC = Transmission - 5-Speed HD Manual DDP = Transmission - 5-Speed Manual DDX = Transmission - 5-Speed HD Manual DEE = Transmission - 6-Speed HD Manual DGP = Transmission - 4-Spd. Automatic,47RE DGT = Transmission - 4-Spd. Automatic,46RE DGO = All Automatic Transmissions DBB = All Manual Transmissions

AR = use ase required - = Non illustrated part

Fender Front  
Figure SBE-410

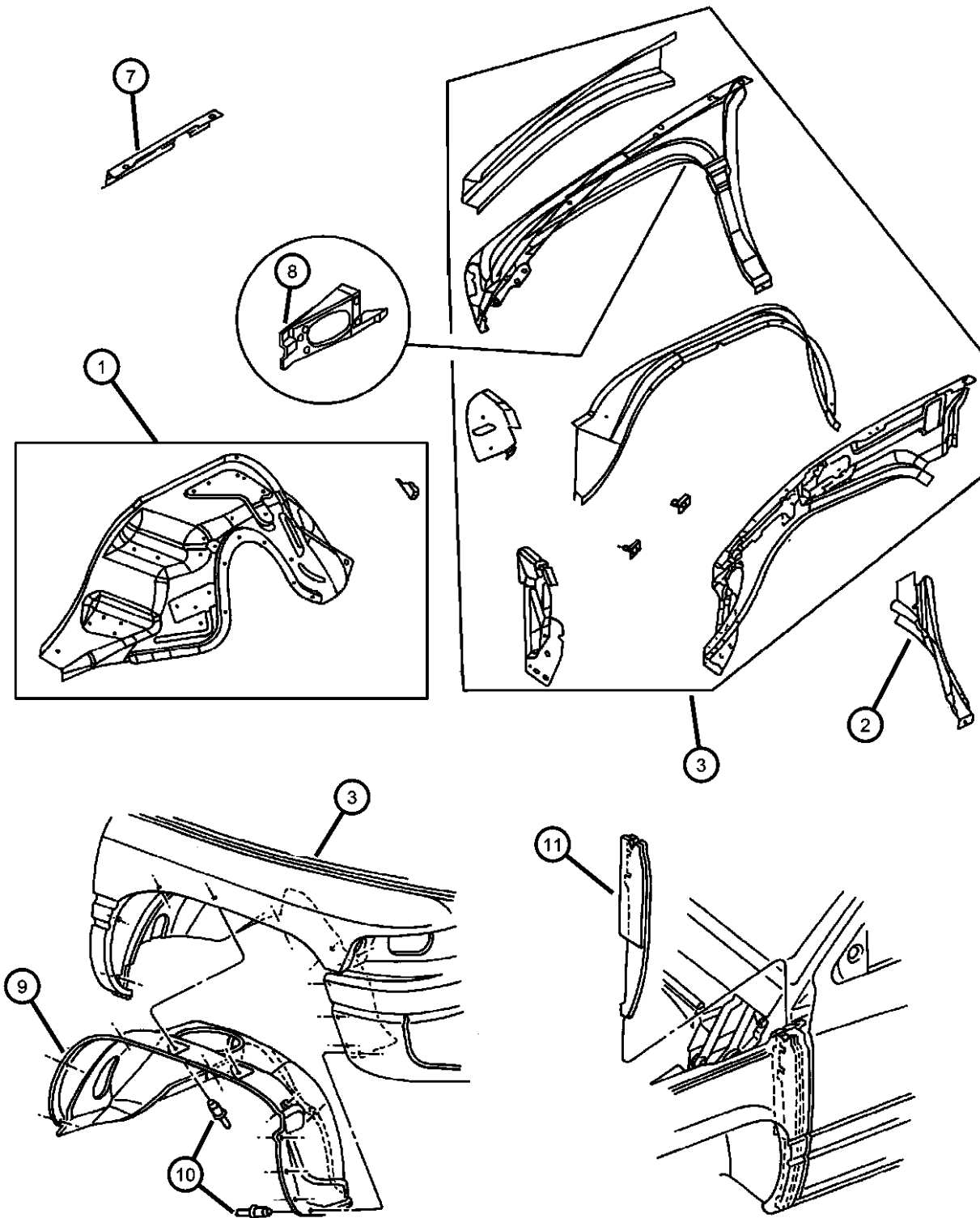

ITEM	PART NUMBER	QTY	LINE	SERIES	BODY	ENGINE	TRANS	TRIM	DESCRIPTION
1	55275310AH	1							WHEELHOUSE, Front Inner Right
	55275311AH	1							Left
2	55023530	1							REINFORCEMENT, Fender Right
	55023531	1							Left
3	55234708AG	1							PANEL, Fender Right
	55234709AG	1							Left
-4	06503757	2							SCREW AND WASHER, Hex Head, M8-1.25x22.00, Fender Outer to Aperture
-5	06502282	12							SCREW, Hex Head, M8x1.25x30, Fender Inner to Radiator Closure
-6	06503461	AR							SCREW, Fender Outer to Radiator Closure
7	55234648	1							REINFORCEMENT, Fender Upper, Right
	55234649	1							Upper Left, Right
8	55275396AB	1							REINFORCEMENT, Fender Right
	55275397AB	1							Left
9	55346014	1	2, 3						SHIELD, Wheelhouse Two Wheel Drive, Right
	55346015	1	2, 3						Two Wheel Drive, Left
	55346052	1	7, 8						Four Wheel Drive, Right
	55346053	1	7, 8						Four Wheel Drive, Left
10	34201631	18							RIVET, M6.25x28 Black
11	55135108AB	1							SEAL, Fender To Cowl Right
	55135109AB	1							Left

RAM PICKUP/CLUB CAB (BE)

SERIES	LINE
L = Ram Truck (All)	3 = HD DODGE 2WD 8 = HD DODGE 4WD 2 = Med. Duty DODGE 2WD 7 = Med. Duty DODGE 4WD

BODY
33 = Quad Cab (138 WB) 34 = Quad Cab (154 WB)

ENGINE
EML = Engine - 5.9L V8 MPI EMM = Engine - "Magnum" 5.9L SMPI V8 ETC = Engine- 5.9L Cummins 24V Diesel ETH = Engine- 5.9L HO Cummins Turbo Diesel EWA = Engine - 8.0L V10 MPI ETO = All 5.9L Cummins Diesel EMO = All 5.9L Gas EW0 = All 8.0L

TRANSMISSION
DDC = Transmission - 5-Speed HD Manual DDP = Transmission - 5-Speed Manual DDX = Transmission - 5-Speed HD Manual DEE = Transmission - 6-Speed HD Manual DGP = Transmission - 4-Spd. Automatic,47RE DGT = Transmission - 4-Spd. Automatic,46RE DGO = All Automatic Transmissions DBB = All Manual Transmissions

AR = use ase required - = Non illustrated part

2002 BE



Fender Front  
Figure SBE-410

ITEM	PART NUMBER	QTY	LINE	SERIES	BODY	ENGINE	TRANS	TRIM	DESCRIPTION
------	-------------	-----	------	--------	------	--------	-------	------	-------------

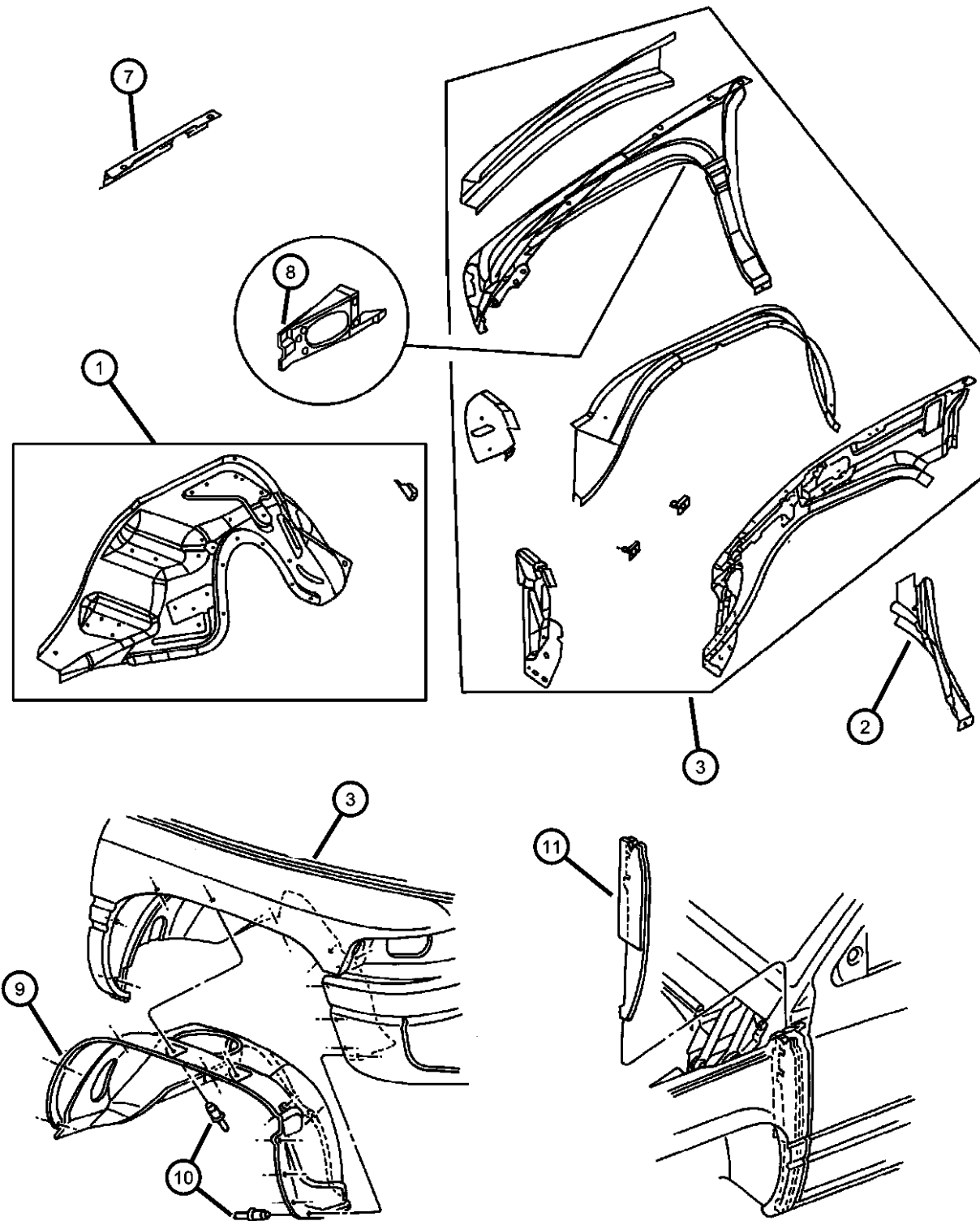

-12									LABEL, Battery Jump Start
	53040076	2							
	53040081	1							CANADA

RAM PICKUP/CLUB CAB (BE)

SERIES	LINE
L = Ram Truck (All)	3 = HD DODGE 2WD 8 = HD DODGE 4WD 2 = Med. Duty DODGE 2WD 7 = Med. Duty DODGE 4WD

BODY
33 = Quad Cab (138 WB) 34 = Quad Cab (154 WB)

ENGINE
EML = Engine - 5.9L V8 MPI EMM = Engine - "Magnum" 5.9L SMPI V8 ETC = Engine- 5.9L Cummins 24V Diesel ETH = Engine- 5.9L HO Cummins Turbo Diesel EWA = Engine - 8.0L V10 MPI ETO = All 5.9L Cummins Diesel EMO = All 5.9L Gas EWO = All 8.0L

TRANSMISSION
DDC = Transmission - 5-Speed HD Manual DDP = Transmission - 5-Speed Manual DDX = Transmission - 5-Speed HD Manual DEE = Transmission - 6-Speed HD Manual DGP = Transmission - 4-Spd. Automatic,47RE DGT = Transmission - 4-Spd. Automatic,46RE DGO = All Automatic Transmissions DBB = All Manual Transmissions

AR = use ase required - = Non illustrated part

2002 BE

### Hood And Hood Release Figure SBE-510

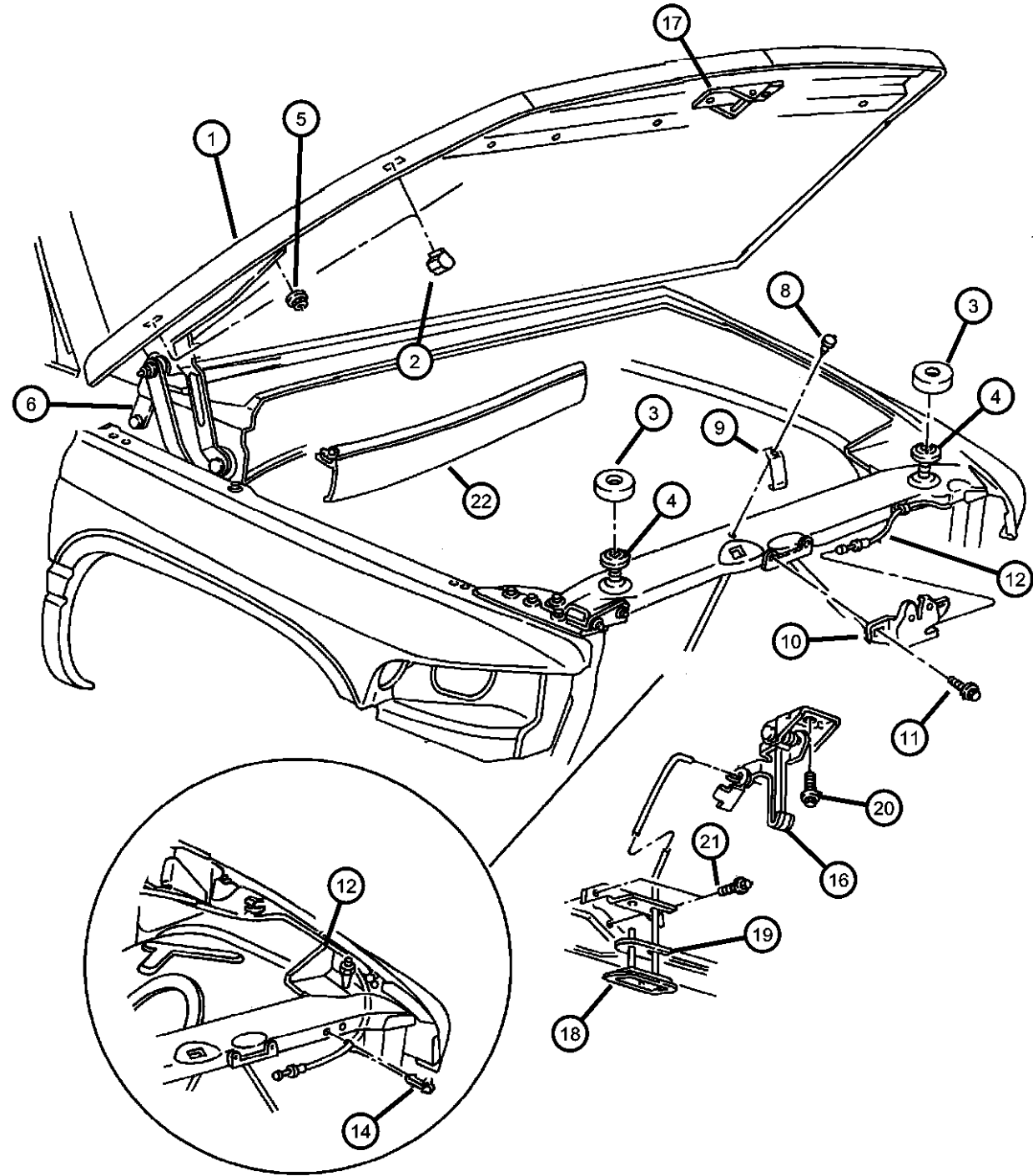

ITEM	PART NUMBER	QTY	LINE	SERIES	BODY	ENGINE	TRANS	TRIM	DESCRIPTION
------	-------------	-----	------	--------	------	--------	-------	------	-------------

Sales Code [MFN] = Grille Body Color

1	55075923AD	1							HOOD
2	55234899	2							BUMPER, Hood to Fender
3	02276804	2							BUMPER, Hood
4	06036199AA	2							SCREW, Round Head, .312-18x1.50
5	06100051	4							NUT AND WASHER, Hex Nut-Coned Washer, M8 x 1.25
6									HINGE, Hood
	55075794AC	1							Right
	55075795AC	1							Left
-7	06503661	6							SCREW AND WASHER, Hex Head, M8x1.25x25, Hood Hinge to Cowl End Attach
8	06500787	1							RIVET, M5x11.30
9	55075178	1							SKID PLATE, Secondary Hood Catch
10	55275379	1							LATCH, Hood
11	06101455	2							SCREW AND WASHER, Hex Head, M6x1x20
12	55076343	1							RELEASE, Hood Latch
-13	05207294	1							GROMMET, Hood Latch Release
14	06503794	3							CLIP, M6.3x11.2
-15	06504288	6							SCREW AND WASHER, Hex Head, Grille Bracket to Hood Catch, Hood Safety
16	55076367AB	1							CATCH, Hood Safety
17	55075937	1							STRIKER, Hood Latch
18									ROD, Hood Safety Catch
	55275195	1							With Grille Body Color, [MFN]
	55275477AA	1							GUIDE, Hood Safety
19	55275133AB	1							SCREW, Hex Head, M6x1x15
20	06502655	1							SCREW, Hex Head, .19-16x.5
21	00154782	3							

**RAM PICKUP/CLUB CAB (BE)**

SERIES	LINE
L = Ram Truck (All)	3 = HD DODGE 2WD 8 = HD DODGE 4WD 2 = Med. Duty DODGE 2WD 7 = Med. Duty DODGE 4WD

BODY
33 = Quad Cab (138 WB) 34 = Quad Cab (154 WB)

ENGINE	TRANSMISSION
EML = Engine - 5.9L V8 MPI	DDC = Transmission - 5-Speed HD Manual
EMM = Engine - "Magnum" 5.9L SMPI V8	DDP = Transmission - 5-Speed Manual
ETC = Engine- 5.9L Cummins 24V Diesel	DDX = Transmission - 5-Speed HD Manual
ETH = Engine- 5.9L HO Cummins Turbo Diesel	DEE = Transmission - 6-Speed HD Manual
EWA = Engine - 8.0L V10 MPI Diesel	DGP = Transmission - 4-Spd. Automatic,47RE
ETO = All 5.9L Cummins Diesel	DGT = Transmission - 4-Spd. Automatic,46RE
EMO = All 5.9L Gas	DGO = All Automatic Transmissions
EW0 = All 8.0L	DBB = All Manual Transmissions

AR = use ase required - = Non illustrated part

2002 BE

**Hood And Hood Release  
Figure SBE-510**

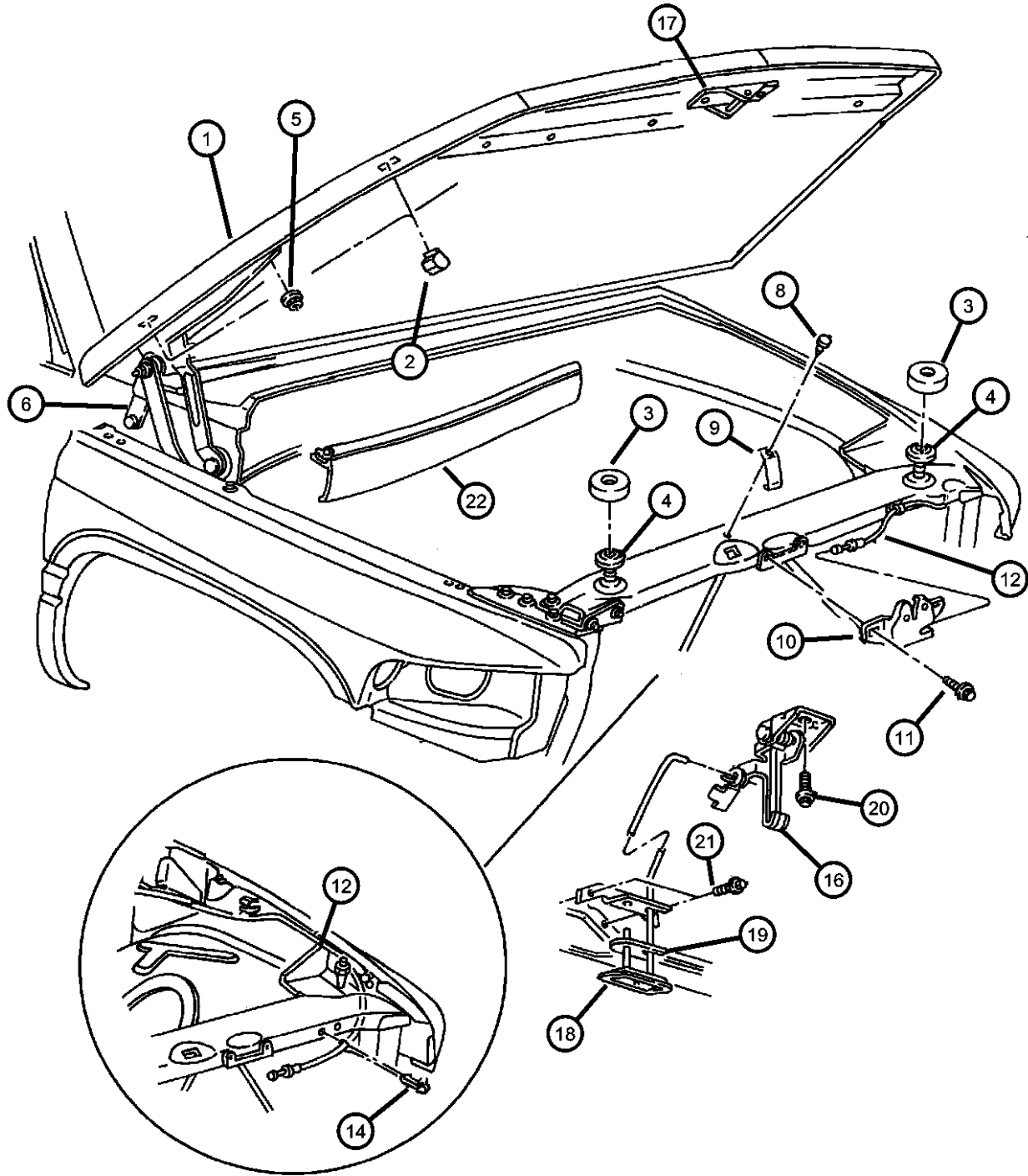

ITEM	PART NUMBER	QTY	LINE	SERIES	BODY	ENGINE	TRANS	TRIM	DESCRIPTION
22	55135340AB	1							SEAL, Hood To Plenum
-23									SEAL, Cowl
	55135342	1							Right
	55135343	1							Left
-24	55036839	2							TAPE, Hood To Seal
-25	06100557	2							BOLT AND CONED WASHER, Hex Head, M6x20x14, Attach Clip Cable to Body

**RAM PICKUP/CLUB CAB (BE)**

SERIES	LINE	BODY	ENGINE	TRANSMISSION
L = Ram Truck (All)	3 = HD DODGE 2WD 8 = HD DODGE 4WD 2 = Med. Duty DODGE 2WD 7 = Med. Duty DODGE 4WD	33 = Quad Cab (138 WB) 34 = Quad Cab (154 WB)	EML = Engine - 5.9L V8 MPI EMM = Engine - "Magnum" 5.9L SMPI V8 ETC = Engine- 5.9L Cummins 24V Diesel ETH = Engine- 5.9L HO Cummins Turbo Diesel EWA = Engine - 8.0L V10 MPI Diesel ETO = All 5.9L Cummins Diesel EMO = All 5.9L Gas EWO = All 8.0L	DDC = Transmission - 5-Speed HD Manual DDP = Transmission - 5-Speed Manual DDX = Transmission - 5-Speed HD Manual DEE = Transmission - 6-Speed HD Manual DGP = Transmission - 4-Spd. Automatic,47RE DGT = Transmission - 4-Spd. Automatic,46RE DGO = All Automatic Transmissions DBB = All Manual Transmissions

AR = use ase required - = Non illustrated part

**Cowl And Dash Panel  
Figure SBE-610**

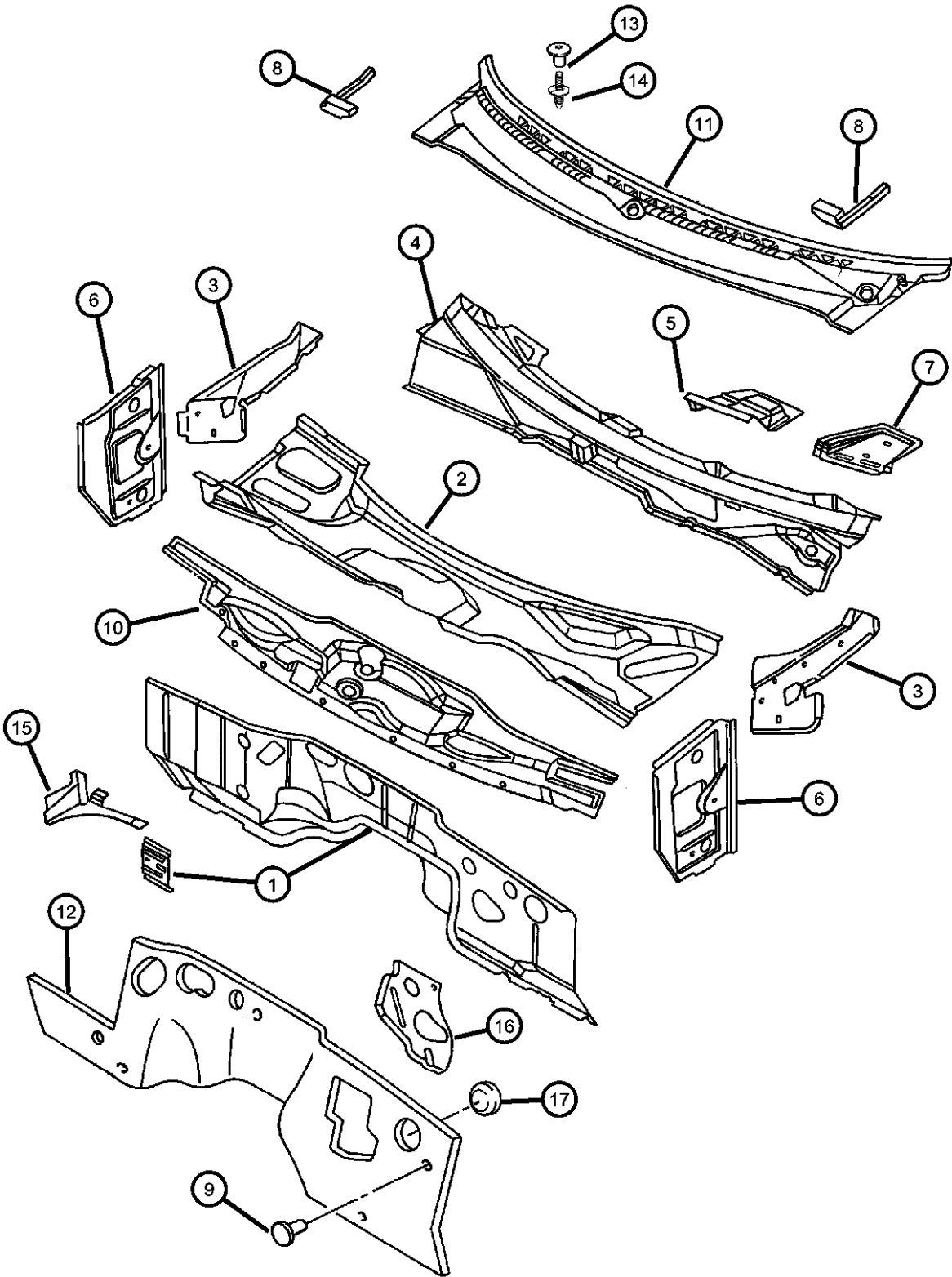

ITEM	PART NUMBER	QTY	LINE	SERIES	BODY	ENGINE	TRANS	TRIM	DESCRIPTION
1	55274586AH	1							PANEL, Dash
2	55275298AC	1							PANEL, Cowl And Plenum
3									PANEL, Plenum End
	55274644	1							Right
	55274645	1							Left
4	55274643AC	1							PANEL, Cowl And Plenum
5	55023557	1							SUPPORT, Steering ColumnUpper
6									PANEL, Cowl Side
	55275302	1							Right
	55275303	1							Left
7	55274575	1							SUPPORT, Steering ColumnLower
8									SEAL, Cowl
	55135342	1							Right
	55135343	1							Left
9	06503274	4							NUT, Push On
10	55215683AD	1							INSULATION, Dash PanelDiesel
11	55036871AB	1							PANEL, Cowl Top
12	55350212AD	1							INSULATION, Dash PanelDiesel
13	06503339	5							NUT, Plastic
14	06503336	5							STUD, .250-20x16.2
15									REINFORCEMENT, Hood Hinge
	55274588	1							Right
	55274589	1							Left
16	55234637	1							REINFORCEMENT, Brake Booster
17	52108193AB	1							PLUG, Dash Panel Opening

**RAM PICKUP/CLUB CAB (BE)**

SERIES	LINE
L = Ram Truck (All)	3 = HD DODGE 2WD 8 = HD DODGE 4WD 2 = Med. Duty DODGE 2WD 7 = Med. Duty DODGE 4WD

BODY
33 = Quad Cab (138 WB) 34 = Quad Cab (154 WB)

ENGINE
EML = Engine - 5.9L V8 MPI EMM = Engine - "Magnum" 5.9L SMPI V8 ETC = Engine- 5.9L Cummins 24V Diesel ETH = Engine- 5.9L HO Cummins Turbo Diesel EWA = Engine - 8.0L V10 MPI ETO = All 5.9L Cummins Diesel EMO = All 5.9L Gas EWO = All 8.0L

TRANSMISSION
DDC = Transmission - 5-Speed HD Manual DDP = Transmission - 5-Speed Manual DDX = Transmission - 5-Speed HD Manual DEE = Transmission - 6-Speed HD Manual DGP = Transmission - 4-Spd. Automatic,47RE DGT = Transmission - 4-Spd. Automatic,46RE DGO = All Automatic Transmissions DBB = All Manual Transmissions

AR = use ase required - = Non illustrated part

**Glass, Windshield, Backlite, Quarter, Inside Mirror  
Figure SBE-710**

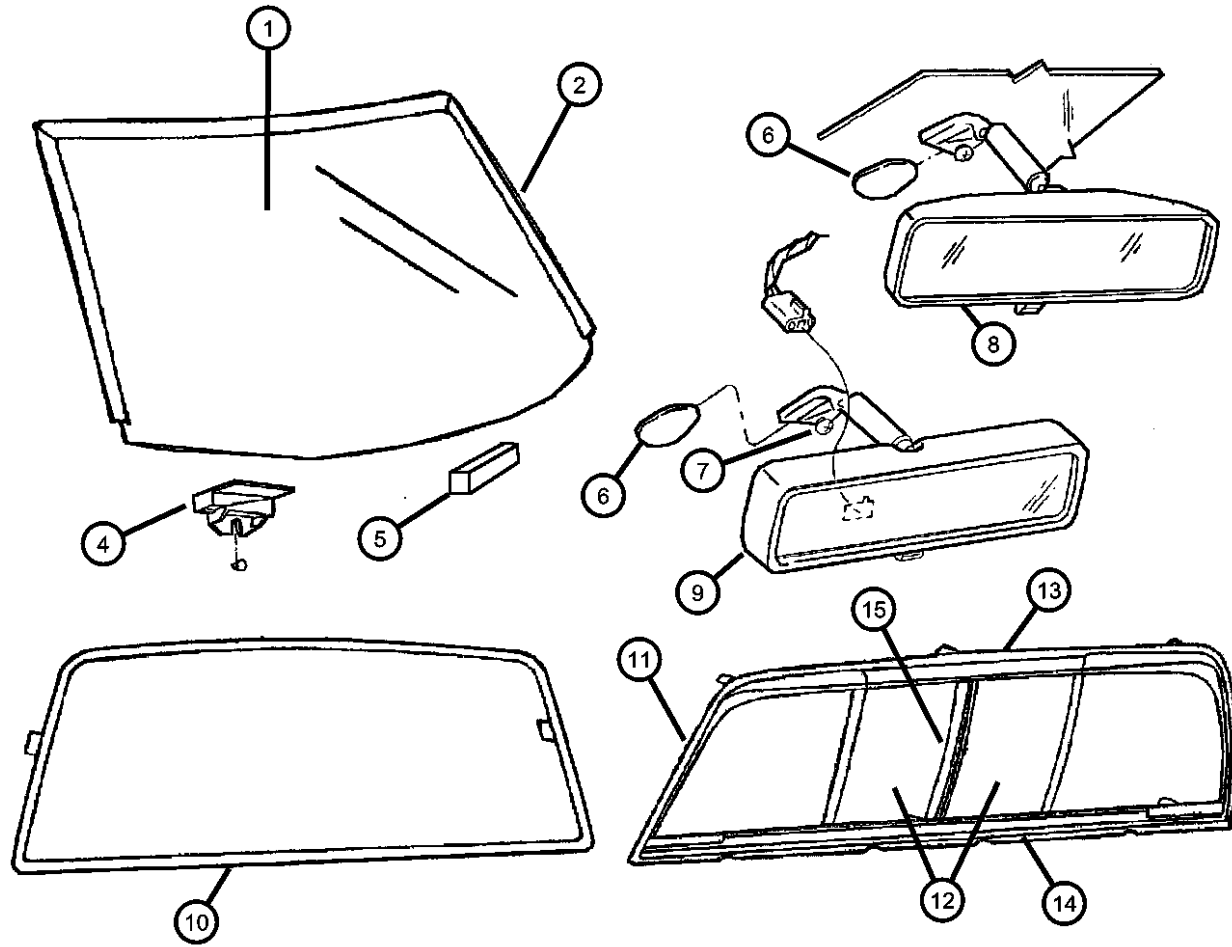

ITEM	PART NUMBER	QTY	LINE	SERIES	BODY	ENGINE	TRANS	TRIM	DESCRIPTION
1	04798841AB DW01381GBN 05083951AA DW01473GTN	1							WINDSHIELD With Shade Ban, Up to 7/10/01 Collision Replacement Glass Without Shade Ban, After 7/10/01 Collision Replacement Glass
2	55276389AA	1							MOLDING, Windshield
-3	04864015	1							INSTALLATION PACKAGE, Windshield Glass
4	55275388AC	2							SPACER, Windshield
5	04278662	1							SPACER
6	55076401	1							BUTTON, Rear View Mirror
7	55076401	1							SCREW, [.190-24x.375], (NOT SERVICED)
8	55076403AB	1							MIRROR, Inside Rear View
9	55076402AB	1							MIRROR, Inside Rear View, Electric
10	55346646 DB09370GTY	1							BACKLITE, Tinted Collision Replacement Glass
11	55346644AG DB09888YPY	1							WINDOW KIT, Slider - Manual Rear Collision Replacement Glass
12	05012880AC DB09889YPY 05012881AC DB09890YPY	1							GLASS, Backlite, Sliding Right Collision Replacement Glass Left Collision Replacement Glass
13	05011532AB	1							CHANNEL, Sliding BackliteUpper
14	05011533AB	1							CHANNEL, Sliding BackliteLower
15	04773094AB	1							LATCH, Sliding Window
-16	05013085AA	1							SEALER, Glass, Use to repair backlite leaks

**RAM PICKUP/CLUB CAB (BE)**

SERIES	LINE
L = Ram Truck (All)	3 = HD DODGE 2WD 8 = HD DODGE 4WD 2 = Med. Duty DODGE 2WD 7 = Med. Duty DODGE 4WD

BODY
33 = Quad Cab (138 WB) 34 = Quad Cab (154 WB)

ENGINE
EML = Engine - 5.9L V8 MPI EMM = Engine - "Magnum" 5.9L SMPI V8 ETC = Engine- 5.9L Cummins 24V Diesel ETH = Engine- 5.9L HO Cummins Turbo Diesel EWA = Engine - 8.0L V10 MPI ETO = All 5.9L Cummins Diesel EMO = All 5.9L Gas EWO = All 8.0L

TRANSMISSION
DDC = Transmission - 5-Speed HD Manual DDP = Transmission - 5-Speed Manual DDX = Transmission - 5-Speed HD Manual DEE = Transmission - 6-Speed HD Manual DGP = Transmission - 4-Spd. Automatic,47RE DGT = Transmission - 4-Spd. Automatic,46RE DGO = All Automatic Transmissions DBB = All Manual Transmissions

AR = use ase required - = Non illustrated part

**Aperture Panel Bodyside  
Figure SBE-810**

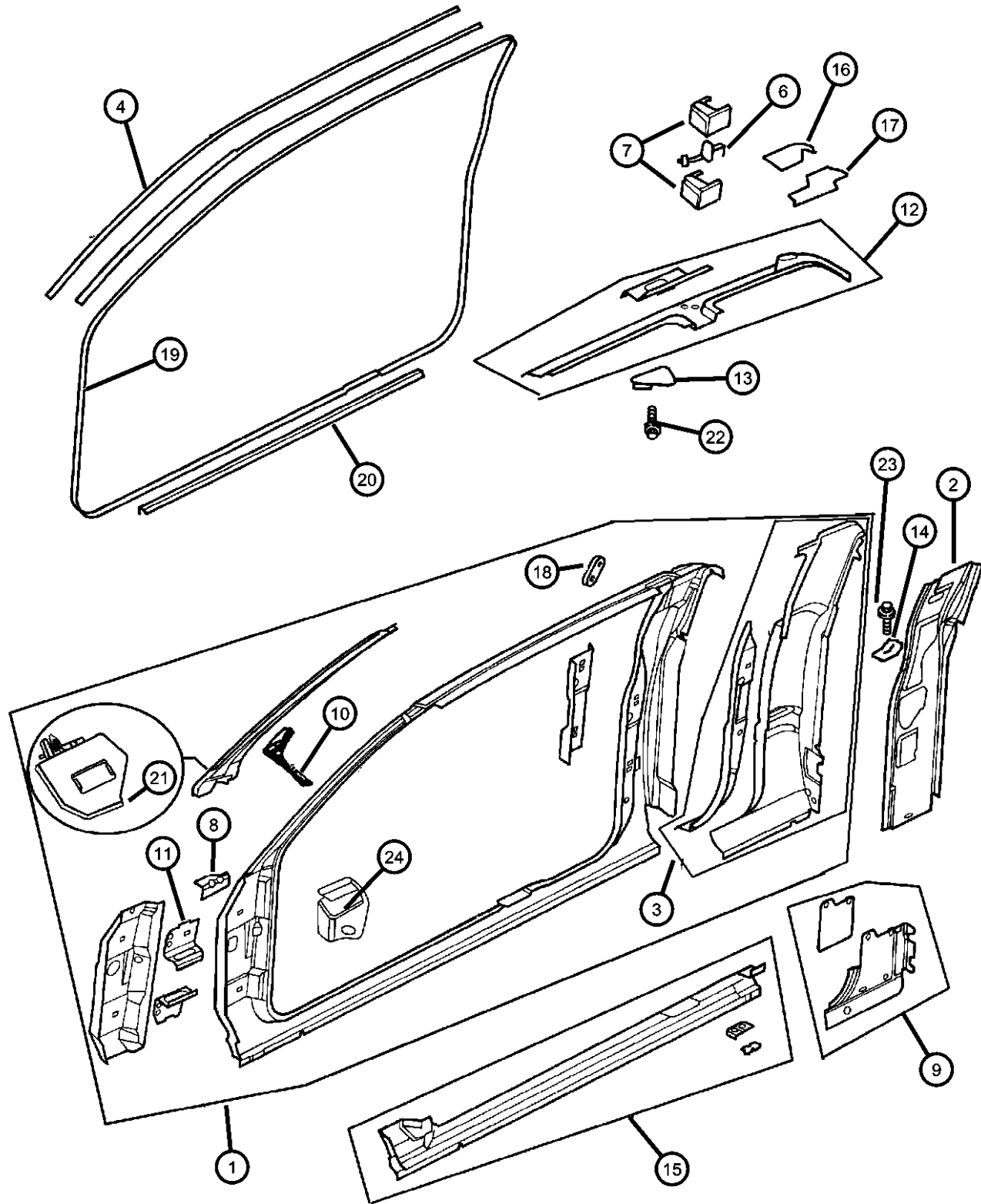

ITEM	PART NUMBER	QTY	LINE	SERIES	BODY	ENGINE	TRANS	TRIM	DESCRIPTION
1	05013088AB	1							PANEL, Body Side Aperture Rear Right
	05013089AB	1							Left
2	55275136	1							PANEL, Quarter Inner Upper Right
	55275137	1							Upper Left
3	55275140	1							PANEL, Quarter Right, Outer
	55275141	1							Left, Outer
4	55275460AD	2							SEAL, Body SideUpper, Secondary
-5	55275056AC	1							RETAINER, Bodyside Seal Right
	55275057AC	1							Left
6	55275238	2							CHECK, Rear Door
7	55275157	4							HINGE, Door
8	55275222	1							BRACKET, Aperture to Fender Right
	55275223	1							Left
9	55275212	1							PANEL, Quarter Inner Lower Right
	55275213	1							Lower Left
10	55274562AC	1							GUSSET, Cowl Plenum To Cowl Side Right
	55274563AC	1							Left
11	55274600	1							TAPPING PLATE, Side Pillar Hinge Right
	55274601	1							Left
12	55275226	1							RAIL, Roof Right

**RAM PICKUP/CLUB CAB (BE)**

SERIES	LINE
L = Ram Truck (All)	3 = HD DODGE 2WD 8 = HD DODGE 4WD 2 = Med. Duty DODGE 2WD 7 = Med. Duty DODGE 4WD

BODY
33 = Quad Cab (138 WB) 34 = Quad Cab (154 WB)

ENGINE	TRANSMISSION
EML = Engine - 5.9L V8 MPI EMM = Engine - "Magnum" 5.9L SMPI V8 ETC = Engine- 5.9L Cummins 24V Diesel ETH = Engine- 5.9L HO Cummins Turbo Diesel EWA = Engine - 8.0L V10 MPI ETO = All 5.9L Cummins Diesel EMO = All 5.9L Gas EWO = All 8.0L	DDC = Transmission - 5-Speed HD Manual DDP = Transmission - 5-Speed Manual DDX = Transmission - 5-Speed HD Manual DEE = Transmission - 6-Speed HD Manual DGP = Transmission - 4-Spd. Automatic,47RE DGT = Transmission - 4-Spd. Automatic,46RE DGO = All Automatic Transmissions DBB = All Manual Transmissions

AR = use ase required - = Non illustrated part

**Aperture Panel Bodyside  
Figure SBE-810**

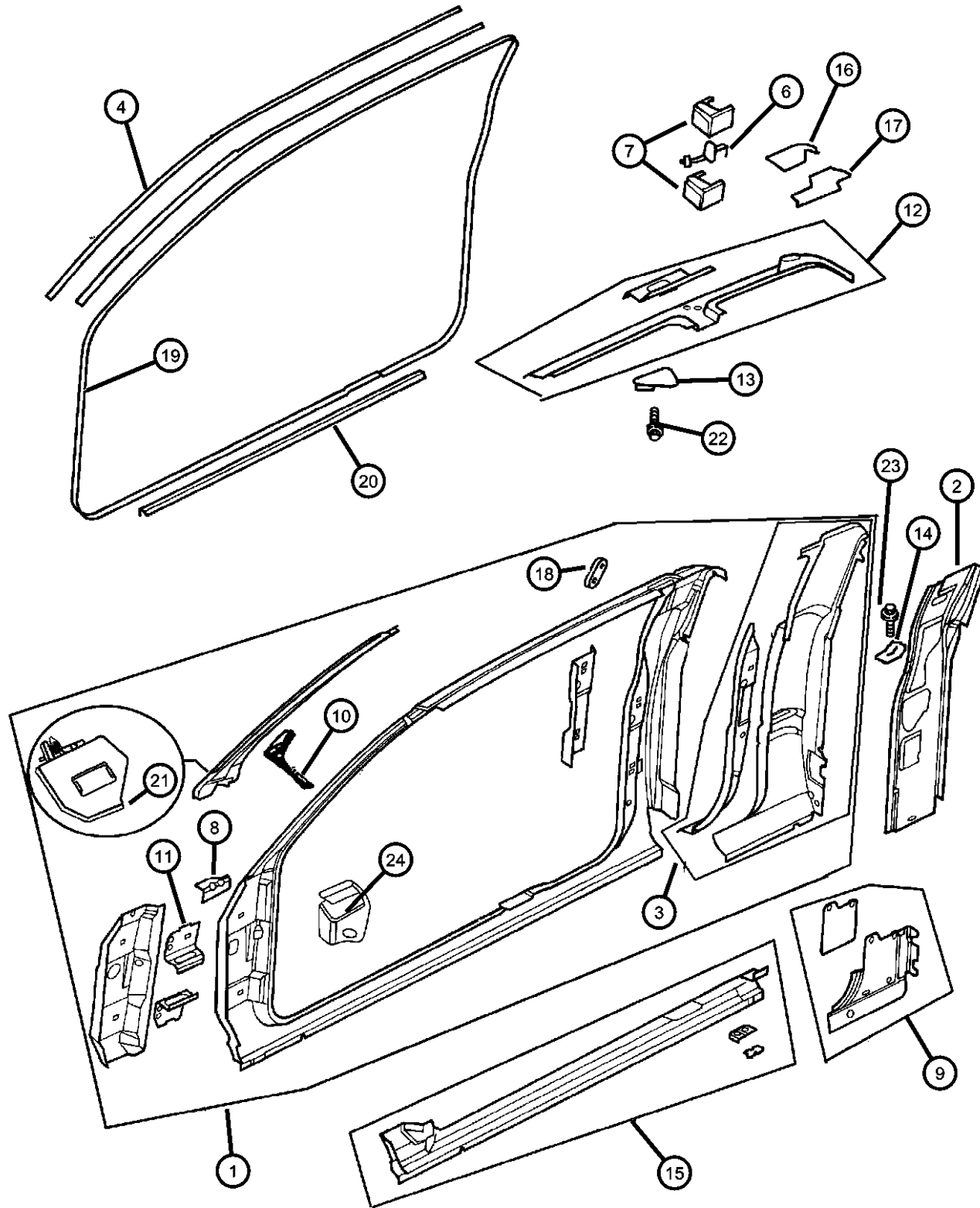

ITEM	PART NUMBER	QTY	LINE	SERIES	BODY	ENGINE	TRANS	TRIM	DESCRIPTION
13	55275227	1							Left STRIKER, Door Latch
	55275102	1							Upper Right
	55275103	1							Upper Left
14	55275104	1							STRIKER, Door Lower Right
	55275105	1							Lower Left
15	55275172AB	1							REINFORCEMENT, Sill Right
	55275173AB	1							Left
16	55275208AC	1							BAFFLE, C Pillar Outer, Right
	55275209AC	1							Outer, Left
17	55275210AC	1							BAFFLE, C Pillar Inner Right
	55275211AC	1							Inner Left
18	04490835AB	2							REINFORCEMENT, Shoulder Belt
19	55276502AA	1							WEATHERSTRIP, Front Door Right
	55276503AA	1							Left
20	55275424AA	1							SEAL, Front Door Right
	55275425AA	1							Left
21	55135346	1							BAFFLE, A Pillar Right
	55135347	1							Left
22	06100583	6							BOLT AND CONED WASHER, Hex Head, M8x25x20
23	06505553AA	4							SCREW

**RAM PICKUP/CLUB CAB (BE)**

SERIES	LINE
L = Ram Truck (All)	3 = HD DODGE 2WD 8 = HD DODGE 4WD 2 = Med. Duty DODGE 2WD 7 = Med. Duty DODGE 4WD

BODY
33 = Quad Cab (138 WB) 34 = Quad Cab (154 WB)

ENGINE	TRANSMISSION
EML = Engine - 5.9L V8 MPI	DDC = Transmission - 5-Speed HD Manual
EMM = Engine - "Magnum" 5.9L SMPI V8	DDP = Transmission - 5-Speed Manual
ETC = Engine- 5.9L Cummins 24V Diesel	DDX = Transmission - 5-Speed HD Manual
ETH = Engine- 5.9L HO Cummins Turbo Diesel	DEE = Transmission - 6-Speed HD Manual
EWA = Engine - 8.0L V10 MPI Diesel	DGP = Transmission - 4-Spd. Automatic,47RE
ET0 = All 5.9L Cummins Diesel	DGT = Transmission - 4-Spd. Automatic,46RE
EM0 = All 5.9L Gas	DG0 = All Automatic Transmissions
EW0 = All 8.0L	DBB = All Manual Transmissions

AR = use ase required - = Non illustrated part

2002 BE

Aperture Panel Bodyside  
Figure SBE-810

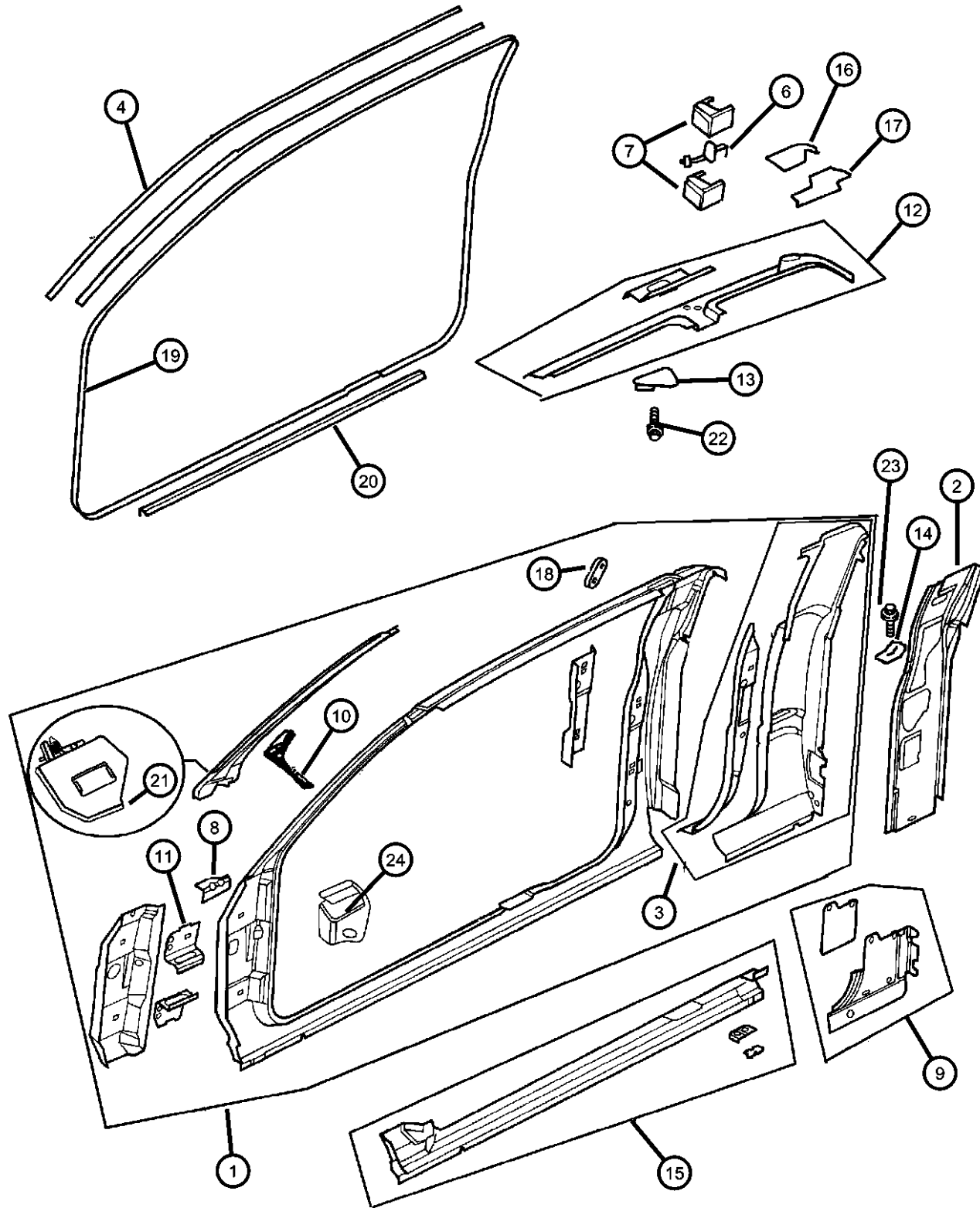

ITEM	PART NUMBER	QTY	LINE	SERIES	BODY	ENGINE	TRANS	TRIM	DESCRIPTION
24	55275508AA	1							SEAL, Body Side Right
	55275509AA	1							Left

RAM PICKUP/CLUB CAB (BE)

SERIES	LINE
L = Ram Truck (All)	3 = HD DODGE 2WD 8 = HD DODGE 4WD 2 = Med. Duty DODGE 2WD 7 = Med. Duty DODGE 4WD

BODY
33 = Quad Cab (138 WB) 34 = Quad Cab (154 WB)

ENGINE
EML = Engine - 5.9L V8 MPI EMM = Engine - "Magnum" 5.9L SMPI V8 ETC = Engine- 5.9L Cummins 24V Diesel ETH = Engine- 5.9L HO Cummins Turbo Diesel EWA = Engine - 8.0L V10 MPI ETO = All 5.9L Cummins Diesel EMO = All 5.9L Gas EWO = All 8.0L

TRANSMISSION
DDC = Transmission - 5-Speed HD Manual DDP = Transmission - 5-Speed Manual DDX = Transmission - 5-Speed HD Manual DEE = Transmission - 6-Speed HD Manual DGP = Transmission - 4-Spd. Automatic,47RE DGT = Transmission - 4-Spd. Automatic,46RE DGO = All Automatic Transmissions DBB = All Manual Transmissions

AR = use ase required - = Non illustrated part

2002 BE



Quarter Panel  
Figure SBE-910

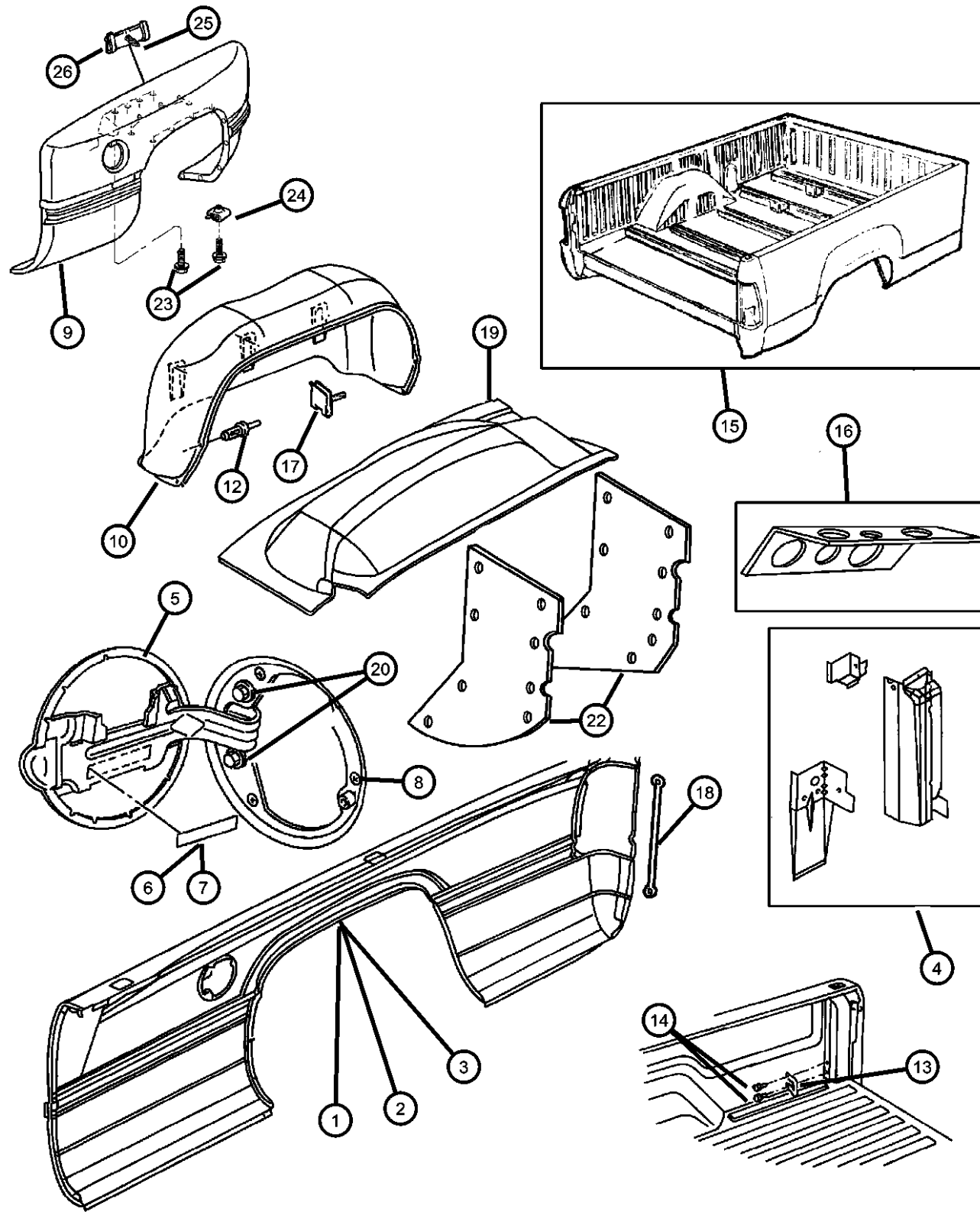

ITEM	PART NUMBER	QTY	LINE	SERIES	BODY	ENGINE	TRANS	TRIM	DESCRIPTION
1	04856376AB	1	2, 7		33				PANEL, Box Side [6 1/2] Foot Box, Right
	04856377AB	1	2, 7		33				[6 1/2] Foot Box, Left
	04856380AB	1			34				[8] Foot Box, Right
	04856381AB	1			34				[8] Foot Box, Left
2	55023618	1	2, 7		33				PANEL, Box Side Outer [6 1/2] Foot Box, Right
	55023619	1	2, 7		33				[6 1/2] Foot Box, Left
	55023620AB	1			34				[8] Foot Box, Right
	55023621AC	1			34				[8] Foot Box, Left
3	04856384AB	1			34				PANEL, Box Side, Dual Wheels Right
	04856385AB	1			34				Left
4	55274806AB	1							REINFORCEMENT, Quarter Rear Corner Right
	55274807AB	1							Left
5	55076234AB	1	2, 7						DOOR, Fuel Fill
	55076235AB	1	3, 8		34				Dual Wheel
6	04206059	1							LABEL, Unleaded Fuel Only English
	04490411	1							French
7	04428652	1							LABEL, FuelDiesel
8	55076327	2	2, 7						BUMPER, Fuel Door
	55345963	2	3, 8		34				Dual Wheel
9	05003144AA	1	3, 8		34				FENDER, Dual Wheel Right
	05003145AA	1	3, 8		34				Left

RAM PICKUP/CLUB CAB (BE)

SERIES	LINE
L = Ram Truck (All)	3 = HD DODGE 2WD 8 = HD DODGE 4WD 2 = Med. Duty DODGE 2WD 7 = Med. Duty DODGE 4WD

BODY
33 = Quad Cab (138 WB) 34 = Quad Cab (154 WB)

ENGINE	TRANSMISSION
EML = Engine - 5.9L V8 MPI	DDC = Transmission - 5-Speed HD Manual
EMM = Engine - "Magnum" 5.9L SMPI V8	DDP = Transmission - 5-Speed Manual
ETC = Engine- 5.9L Cummins 24V Diesel	DDX = Transmission - 5-Speed HD Manual
ETH = Engine- 5.9L HO Cummins Turbo Diesel	DEE = Transmission - 6-Speed HD Manual
EWA = Engine - 8.0L V10 MPI Diesel	DGP = Transmission - 4-Spd. Automatic,47RE
ET0 = All 5.9L Cummins Diesel	DGT = Transmission - 4-Spd. Automatic,46RE
EMO = All 5.9L Gas	DG0 = All Automatic Transmissions
EW0 = All 8.0L	DBB = All Manual Transmissions

AR = use ase required - = Non illustrated part

2002 BE

Quarter Panel  
Figure SBE-910

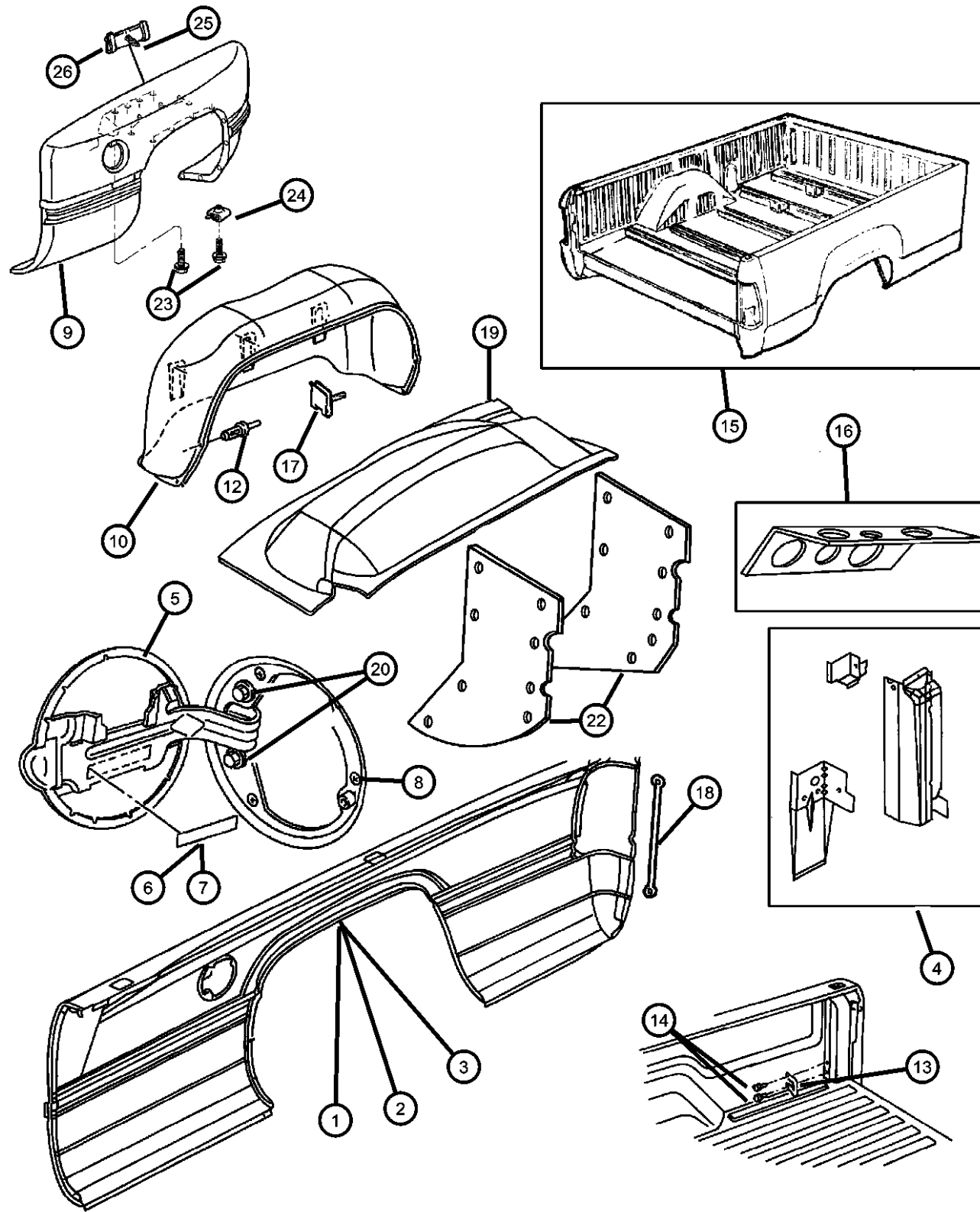

ITEM	PART NUMBER	QTY	LINE	SERIES	BODY	ENGINE	TRANS	TRIM	DESCRIPTION
10	55346010	2	7						SHIELD, Wheelhouse
-11	06502871	32	3, 8		34				RETAINER, Splash Shield Attach
12	34201631	14	7, 8						RIVET, M6.25x28 Black
13	55362119AA	2							STRIKER, Door Latch
14	06102002	4							SCREW AND WASHER, Hex Head, M8x1.25x20
15									BOX, Pickup
	04874783AB	1	2, 7		33				[6 1/2] Foot Box
	04874785AB	1			34				[8] Foot Box
	04882570AB	1			34				Dual Wheel, 8 Foot Box
16									REINFORCEMENT, Box Side
	55274780	2							Right
	55274781	2							Left
17	06506974AA	18	3, 8		34				SCREW, Stake, M6x1x20
18									BRACKET, Stop Lamp
	55344816	1							Right
	55344817	1							Left
19	55345598	2	3, 8		34				EXTENSION, Wheel House, Dual Wheel
20	06503259	2							SCREW, Tapping, M6x1x20
-21	34202335	4							FASTENER, M7.4 Christmas Tree
22									SHIELD, Splash
	55276478AA	1	3, 8		34				Right, Front
	55276479AA	1	3, 8		34				Left, Front
	55276480AA	1	3, 8		34				Right, Rear
	55276481AA	1	3, 8		34				Left, Rear
23	06503267	40	3, 8		34				SCREW, Round Head, M6x1x25
24	06101712	40	3, 8		34				NUT, U, M6x1.00
25									SCREW AND WASHER, Hex Head, M10x1.5x45

RAM PICKUP/CLUB CAB (BE)

SERIES	LINE
L = Ram Truck (All)	3 = HD DODGE 2WD 8 = HD DODGE 4WD 2 = Med. Duty DODGE 2WD 7 = Med. Duty DODGE 4WD

BODY
33 = Quad Cab (138 WB) 34 = Quad Cab (154 WB)

ENGINE	TRANSMISSION
EML = Engine - 5.9L V8 MPI	DDC = Transmission - 5-Speed HD Manual
EMM = Engine - "Magnum" 5.9L SMPI V8	DDP = Transmission - 5-Speed Manual
ETC = Engine- 5.9L Cummins 24V Diesel	DDX = Transmission - 5-Speed HD Manual
ETH = Engine- 5.9L HO Cummins Turbo Diesel	DEE = Transmission - 6-Speed HD Manual
EWA = Engine - 8.0L V10 MPI Diesel	DGP = Transmission - 4-Spd. Automatic,47RE
ET0 = All 5.9L Cummins Diesel	DGT = Transmission - 4-Spd. Automatic,46RE
EM0 = All 5.9L Gas	DG0 = All Automatic Transmissions
EW0 = All 8.0L	DBB = All Manual Transmissions

AR = use ase required - = Non illustrated part

2002 BE

Quarter Panel  
Figure SBE-910

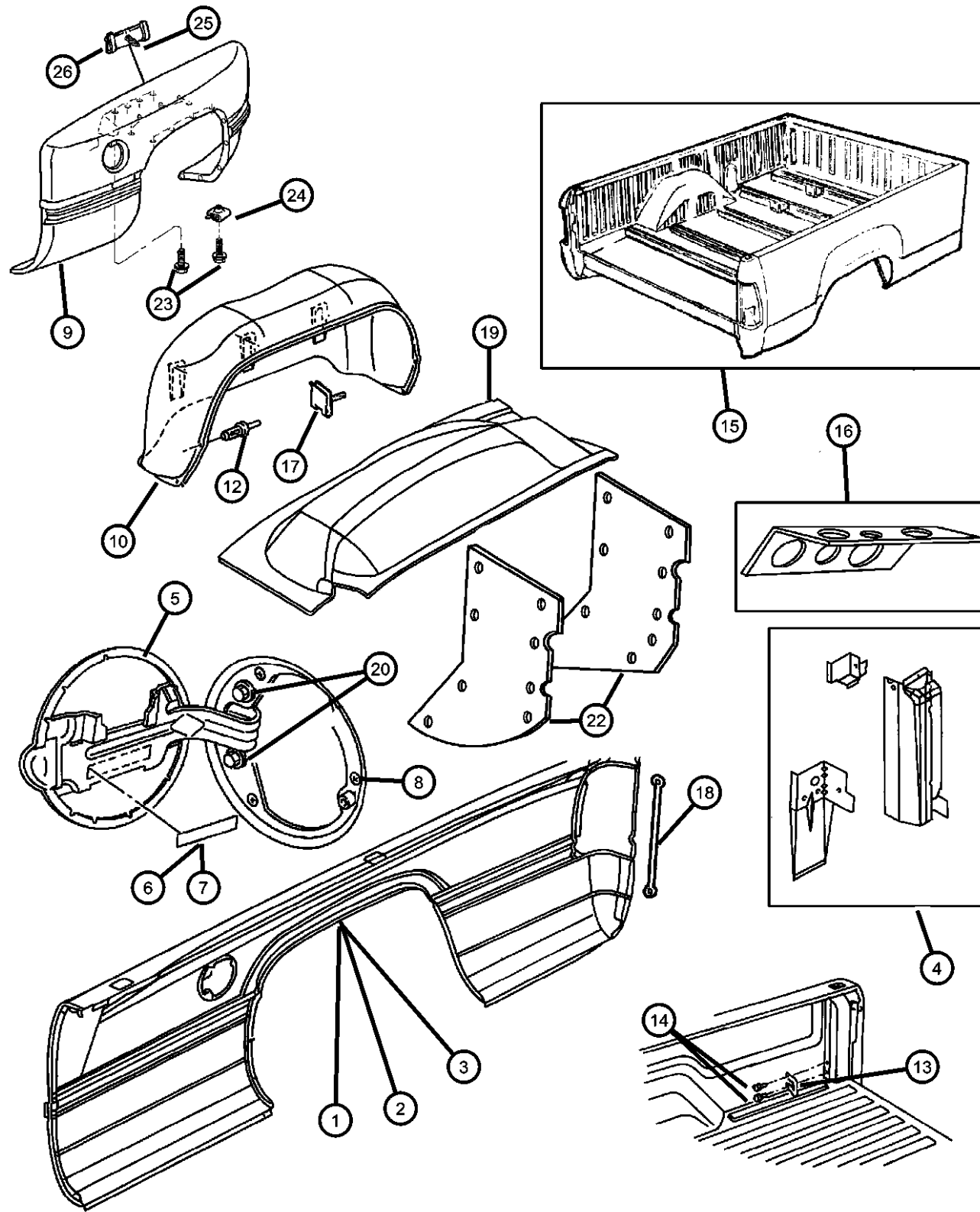

ITEM	PART NUMBER	QTY	LINE	SERIES	BODY	ENGINE	TRANS	TRIM	DESCRIPTION
------	-------------	-----	------	--------	------	--------	-------	------	-------------

	06506318AA	8			34				
		6	2, 7		33				
26	06502780	16	3, 8		34				STUD, M6x1.0x18.0

RAM PICKUP/CLUB CAB (BE)

SERIES	LINE
L = Ram Truck (All)	3 = HD DODGE 2WD 8 = HD DODGE 4WD 2 = Med. Duty DODGE 2WD 7 = Med. Duty DODGE 4WD

BODY
33 = Quad Cab (138 WB) 34 = Quad Cab (154 WB)

ENGINE	TRANSMISSION
EML = Engine - 5.9L V8 MPI	DDC = Transmission - 5-Speed HD Manual
EMM = Engine - "Magnum" 5.9L SMPI V8	DDP = Transmission - 5-Speed Manual
ETC = Engine- 5.9L Cummins 24V Diesel	DDX = Transmission - 5-Speed HD Manual
ETH = Engine- 5.9L HO Cummins Turbo Diesel	DEE = Transmission - 6-Speed HD Manual
EWA = Engine - 8.0L V10 MPI Diesel	DGP = Transmission - 4-Spd. Automatic,47RE
ET0 = All 5.9L Cummins Diesel	DGT = Transmission - 4-Spd. Automatic,46RE
EM0 = All 5.9L Gas	DG0 = All Automatic Transmissions
EW0 = All 8.0L	DBB = All Manual Transmissions

AR = use ase required - = Non illustrated part

**Roof Panel  
Figure SBE-1110**

ITEM	PART NUMBER	QTY	LINE	SERIES	BODY	ENGINE	TRANS	TRIM	DESCRIPTION
1	55275322	1							HEADER, Roof Front
2	55275164AC	1							ROOF, Inner
3	55274996	1							ROOF
4									RAIL, Roof
	55275226	1							Right
	55275227	1							Left
5	55023541AB	1							HEADER, Roof Rear
6	55274636	1							BOW, Roof
7	06030441	2							PIN, Retainer
8									FRAME, Windshield Side
	55275280AB	1							Right
	55275281AB	1							Left

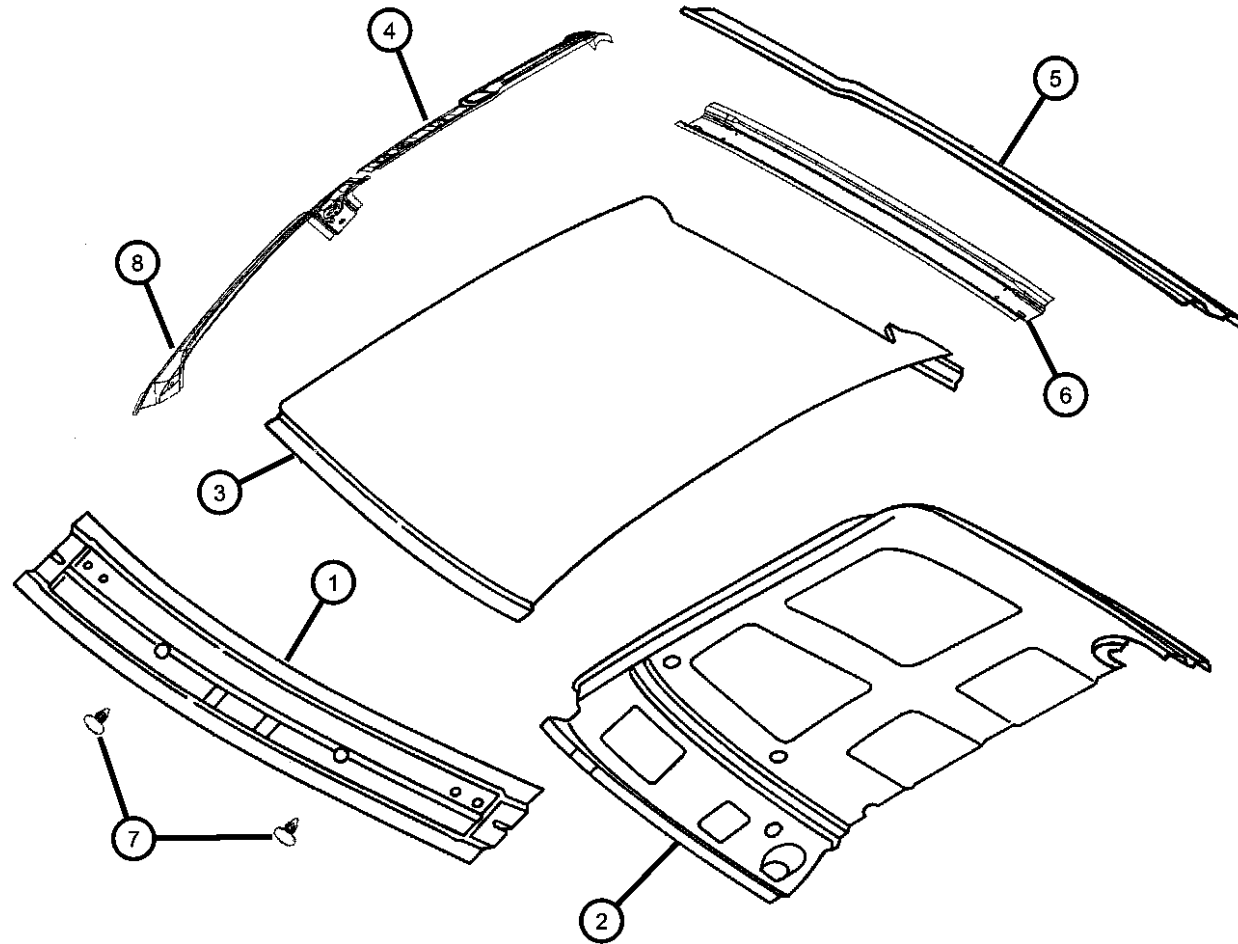

**RAM PICKUP/CLUB CAB (BE)**

SERIES	LINE
L = Ram Truck (All)	3 = HD DODGE 2WD 8 = HD DODGE 4WD 2 = Med. Duty DODGE 2WD 7 = Med. Duty DODGE 4WD

BODY
33 = Quad Cab (138 WB) 34 = Quad Cab (154 WB)

ENGINE
EML = Engine - 5.9L V8 MPI EMM = Engine - "Magnum" 5.9L SMPI V8 ETC = Engine- 5.9L Cummins 24V Diesel ETH = Engine- 5.9L HO Cummins Turbo Diesel EWA = Engine - 8.0L V10 MPI ETO = All 5.9L Cummins Diesel EMO = All 5.9L Gas EWO = All 8.0L

TRANSMISSION
DDC = Transmission - 5-Speed HD Manual DDP = Transmission - 5-Speed Manual DDX = Transmission - 5-Speed HD Manual DEE = Transmission - 6-Speed HD Manual DGP = Transmission - 4-Spd. Automatic,47RE DGT = Transmission - 4-Spd. Automatic,46RE DGO = All Automatic Transmissions DBB = All Manual Transmissions

AR = use ase required - = Non illustrated part

**Tailgate**  
**Figure SBE-1310**

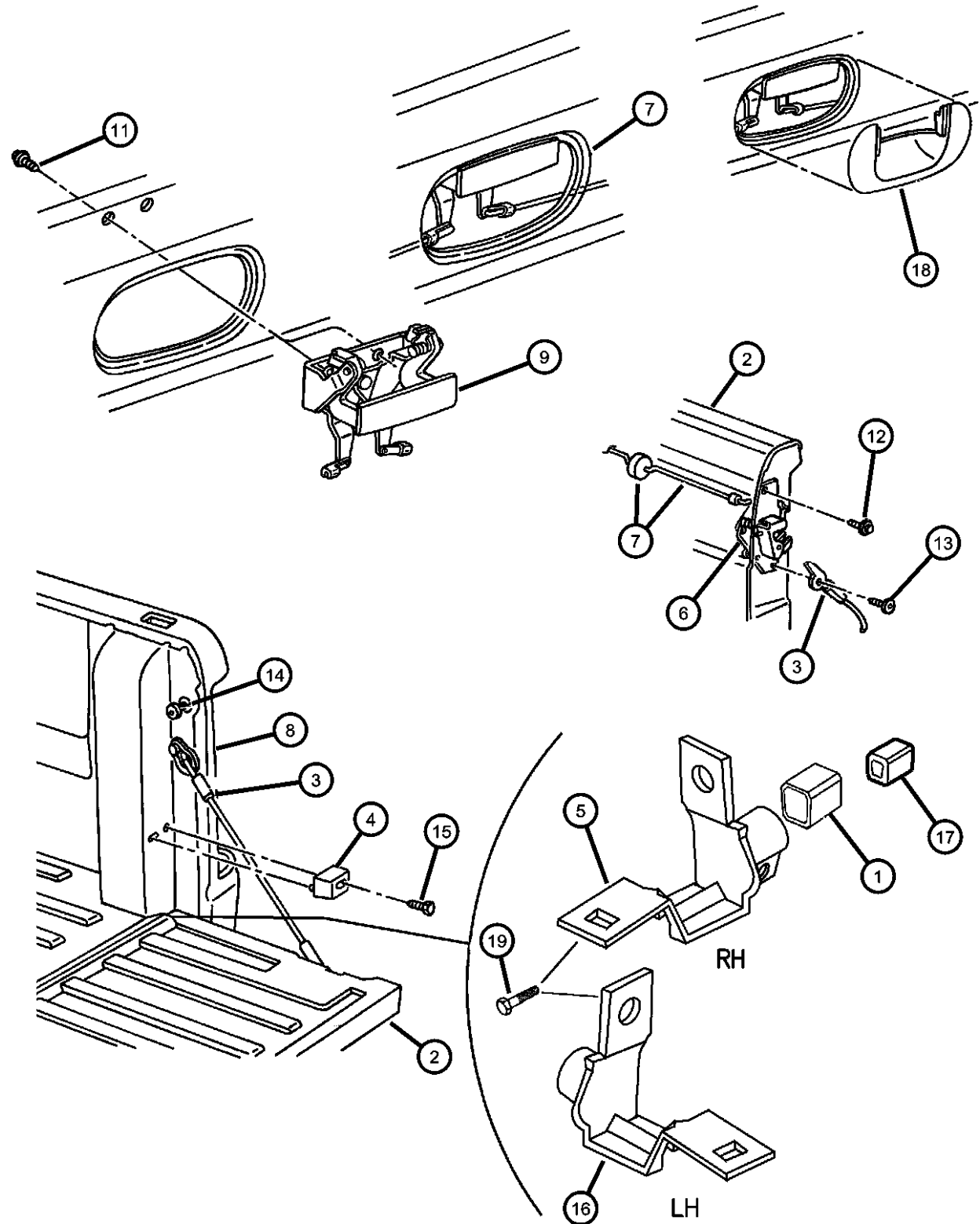

ITEM	PART NUMBER	QTY	LINE	SERIES	BODY	ENGINE	TRANS	TRIM	DESCRIPTION
1	55275016	1							PIVOT, Tailgate
2									TAILGATE
	55274833AE	1	3, 8		34				Dual Wheel
	55274915AE	1	2, 7						
3									CABLE, Tailgate
	55345124AB	1							Right
	55345125AB	1							Left
4	55274842	2							BUMPER, Tailgate
5	55274916	1							PIVOT, Tailgate
6									LATCH, Tailgate
	55275484AA	1							Right
	55275485AA	1							Left
7	55075698AC	2							ROD, Tailgate Handle to Latch
8									REINFORCEMENT, Box Side
	55275020	1							Right
	55275021	1							Left
9	55074580AB	1							HANDLE, Liftgate
-10	04658674	1							CLIP, Latch Link
11	04658674	1							SCREW AND WASHER, Tapping, M6-1.0x20.0, M6x1.00x20.00, (NOT SERVICED)
12	06036019AA	2							SCREW
13	06036018AA	2							BOLT, Shoulder
14	06034460	2							STRIKER, Tailgate Latch, .375-16x1.988
15	06034460	2							SCREW, .19-16x.50, (NOT SERVICED)
16	55274917	1							PIVOT, Tailgate
17	55274936AC	2							BUSHING, Tailgate Pivot
18	55074751	1							ESCUTCHEON, Tail Gate Handle
19									BOLT, Hex Head, .312-18x1.00

**RAM PICKUP/CLUB CAB (BE)**

SERIES	LINE
L = Ram Truck (All)	3 = HD DODGE 2WD 8 = HD DODGE 4WD 2 = Med. Duty DODGE 2WD 7 = Med. Duty DODGE 4WD

BODY
33 = Quad Cab (138 WB) 34 = Quad Cab (154 WB)

ENGINE
EML = Engine - 5.9L V8 MPI EMM = Engine - "Magnum" 5.9L SMPI V8 ETC = Engine- 5.9L Cummins 24V Diesel ETH = Engine- 5.9L HO Cummins Turbo Diesel EWA = Engine - 8.0L V10 MPI ETO = All 5.9L Cummins Diesel EMO = All 5.9L Gas EWO = All 8.0L

TRANSMISSION
DDC = Transmission - 5-Speed HD Manual DDP = Transmission - 5-Speed Manual DDX = Transmission - 5-Speed HD Manual DEE = Transmission - 6-Speed HD Manual DGP = Transmission - 4-Spd. Automatic,47RE DGT = Transmission - 4-Spd. Automatic,46RE DGO = All Automatic Transmissions DBB = All Manual Transmissions

AR = use ase required - = Non illustrated part

Tailgate  
Figure SBE-1310

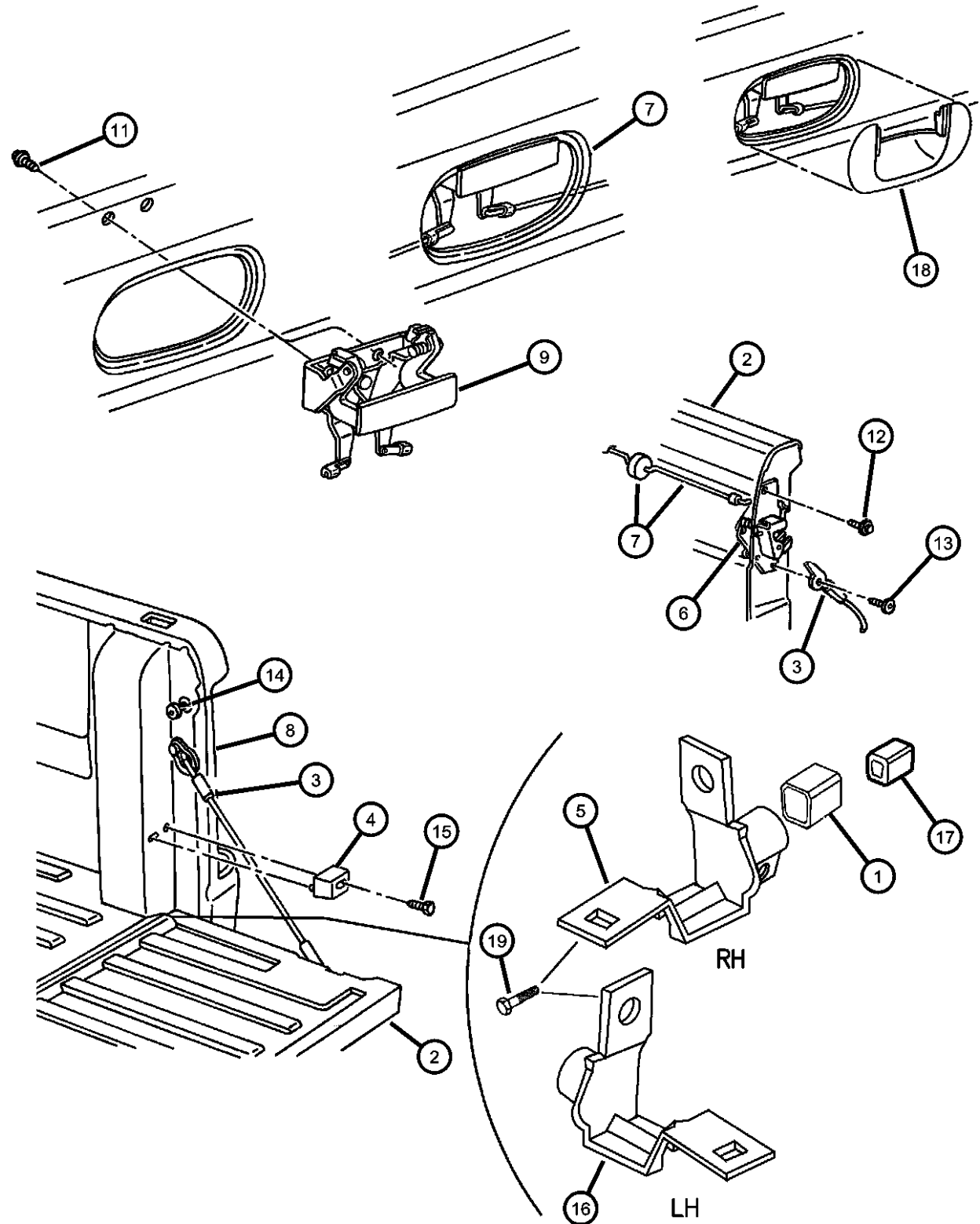

ITEM	PART NUMBER	QTY	LINE	SERIES	BODY	ENGINE	TRANS	TRIM	DESCRIPTION
------	-------------	-----	------	--------	------	--------	-------	------	-------------

00181088		1	2, 3						
		1	7, 8						

RAM PICKUP/CLUB CAB (BE)

SERIES	LINE
L = Ram Truck (All)	3 = HD DODGE 2WD
	8 = HD DODGE 4WD
	2 = Med. Duty DODGE 2WD
	7 = Med. Duty DODGE 4WD

BODY
33 = Quad Cab (138 WB)
34 = Quad Cab (154 WB)

ENGINE
EML = Engine - 5.9L V8 MPI
EMM = Engine - "Magnum" 5.9L SMPI V8
ETC = Engine- 5.9L Cummins 24V Diesel
ETH = Engine- 5.9L HO Cummins Turbo Diesel
EWA = Engine - 8.0L V10 MPI Diesel
ET0 = All 5.9L Cummins Diesel
EM0 = All 5.9L Gas
EW0 = All 8.0L

TRANSMISSION
DDC = Transmission - 5-Speed HD Manual
DDP = Transmission - 5-Speed Manual
DDX = Transmission - 5-Speed HD Manual
DEE = Transmission - 6-Speed HD Manual
DGP = Transmission - 4-Spd. Automatic,47RE
DGT = Transmission - 4-Spd. Automatic,46RE
DG0 = All Automatic Transmissions
DBB = All Manual Transmissions

AR = use ase required - = Non illustrated part