

VIN PLATE DECODING INFORMATION

1	2	3	4	5	6	7	8	9	10	11	12 thru 17
Country	Make	Vehicle Type	Other	Line	Series	Body Style	Engine	Check Digit	Model Year	Assy. Plant	Sequence No.

The following table interprets the VIN Plate position shown above.

Position	Interpretation	Codes = Description
1	Country of Origin	3 = Built in Mexico by DaimlerChrysler de Mexico 1 = Built in U.S. by DaimlerChrysler Corporation 2 = Built by Chrysler Canada LTD.
2	Assembler	B = Dodge P = Plymouth
3	Vehicle Type	4 = Multipurpose Passenger Vehicle (YFD) 5 = Bus (CYJ) 15 Passenger, (CYH) 12 Passenger, (YFC) Bus 6 = Incomplete Vehicle (YFA) 7 = Truck (YFB)
4	GVWR & Pass. Safety	D = 0 - 1360 kg (0 - 3000 lbs) E = 1361 - 1814 kg (3001 - 4000 lbs) F = 1815 - 2267 kg (4001 - 5000 lbs) G = 2268 - 2721 kg (5001 - 6000 lbs) H = 2722 - 3175 kg (6001 - 7000 lbs) J = 3176 - 3628 kg (7001 - 8000 lbs) K = 3629 - 4082 kg (8001 - 9000 lbs) L = 4083 - 4535 kg (9001 - 10000 lbs) M = 4536 - 6350 kg (10001 - 14000 lbs) W = Bus & Incomplete Vehicle
5	Vehicle Line	B = Ram Wagon, Ram Van C = Ram Chassis Cab 4x2, Ram Pick-Up 4x2 G = Dakota 4x4, Dakota Sport 4x4 L = Dakota 4x2, Dakota Sport 4x2, Dakota Chassis Cab 4x2 F = Ram Chassis Cab, Ram Pick-Up 4x4 F = Ram Chassis Cab, Ram Pick-Up 4x4
6	Series	1 = N-Body (E) Economy (s) 2 = N-Body (L) Low Line (BASE) 3 = N-Body (M) Medium Line (CLUB CAB) 4 = N-Body (H) High Line 5 = N-Body (P) Premium 6 = N-Body (S) Sport 0 = B-Body 150S Job Rated Truck 1 = B-Body 150 Job Rated Truck 2 = B-Body 250 Job Rated Truck 3 = B-Body 350 Job Rated Truck 1 = R-Body 1500 Job Rated Truck 2 = R-Body 2500 Job Rated Truck 3 = R-Body 3500 Job Rated Truck N = Europe N & BR Bodies - 5 speed Manual DDO A = Europe AB Body - 3 Speed Automatic DGA B = Europe N, BR, AB Bodies - 4 Speed Automatic DGB

Position	Interpretation	Codes = Description
7	Body Style	1 = Van 2 = Step Van 3 = Club Cab 4 = Extended Van/Wagon 5 = Wagon 6 = Conventional Cab/Chassis Cab 0 = Front Section
8	Engine	5 = 5.9L 8 Cylinder MFI HDC (EMM) C = 5.9L 6 Cylinder Turbo Diesel (ETB) T = 5.2L 8 Cylinder Compressed Natural Gas (ELN) G = 2.5L 4 Cylinder TBI (EDA) K = 2.5L 4 Cylinder TBI (EPE) X = 3.9L 6 Cylinder MFI (EHC) Y = 5.2L 8 Cylinder MFI (ELF) Z = 5.9L 8 Cylinder MFI LDC (EML) W = 8.0L 10 Cylinder Gasoline MFI (EWA)
9	Check Digit	0 = Check Digit
10	Model Year	R = 1994 S = 1995 T = 1996
11	Assembly Plant	K = Pillette Road Assembly M = Lago Alberto Assembly S = Dodge City Assembly W = Toledo Assembly
12 thru 17	Vehicle Build Sequence	Model Year Assembly Sequence

GROUP-2 FRONT SUSPENSION

Group - 2 FRT.SUSPENSION & DRIVE

Group-Fig. No.

Illustration Title

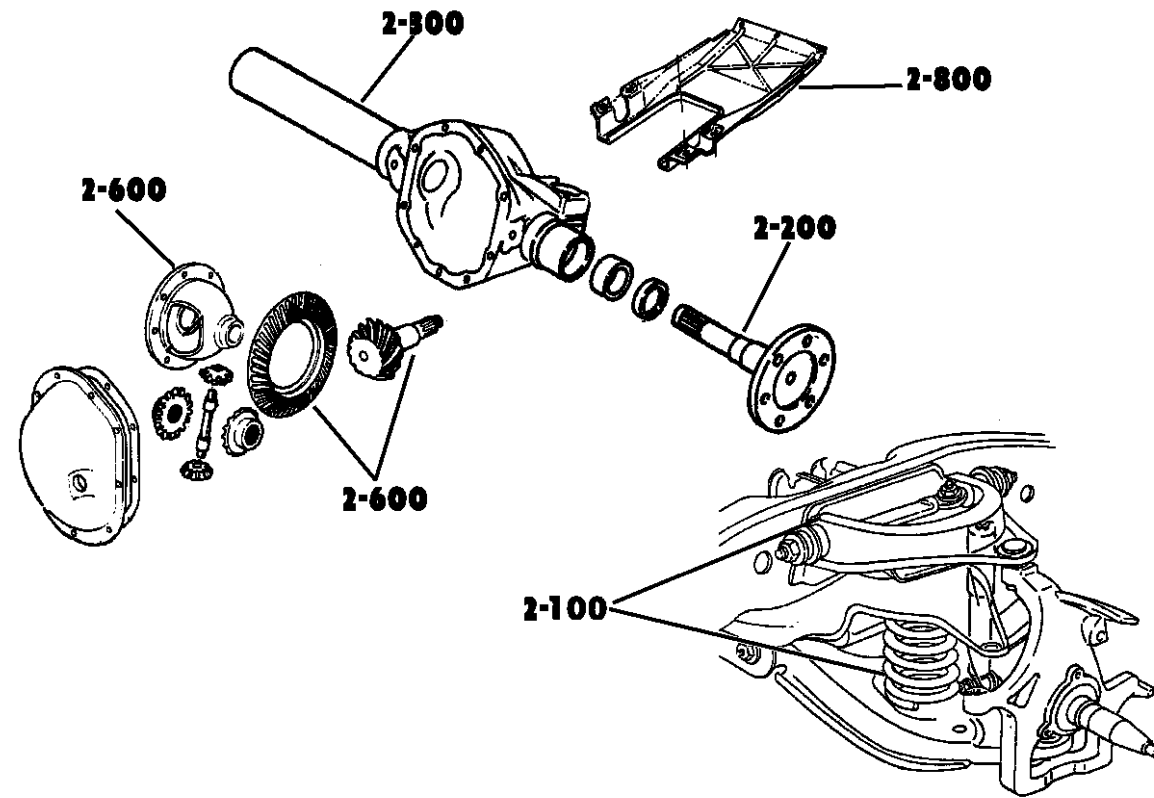

FRONT SUSPENSION

SUSPENSION, FRONT ARM & STEERING KNUCKLE UPPER CONTROL B-BODY Fig. 2 - 110
 SUSPENSION, FRONT COIL W/LOWER CONTROL ARM & SWAY BAR B-BODY..... Fig. 2 - 120
 SUSPENSION, FRONT COIL AND SHOCKS UPPER & LWR. CONTROL ARMS W/SWAY BAR N1 Fig. 2 - 130
 SUSPENSION, FRONT TORSION BAR WITH SHOCK ABSORBER AND SWAY BAR N5..... Fig. 2 - 135
 SUSPENSION, FRONT COIL AND SHOCKS UPPER & LWR. CONTROL ARMS W/SWAY BAR R1,2,3 Fig. 2 - 140
 SUSPENSION, FRONT COIL AND SHOCKS UPPER & LWR. CONTROL ARMS W/SWAY BAR R3,6,7,8 Fig. 2 - 145

FRONT AXLE SHAFTS

SHAFT, FRONT DRIVE AXLE N5 Fig. 2 - 210
 SHAFTS, FRONT AXLE (3500,3850,4500,4850LB.) DANA MODELS 44,60 R6,7,8..... Fig. 2 - 220

FRONT AXLE HOUSING

HOUSING FRONT AXLE (3500, 3850LB.) DANA MODEL 44 R6,7 Fig. 2 - 320
 HOUSING FRONT AXLE (4500,4850LB.) DANA MODEL 60 R3,7,8..... Fig. 2 - 330

FRONT AXLE ASSEMBLY

AXLE ASSEMBLY, FRONT CHRYSLER MODEL 7.25 N5 Fig. 2 - 410

FRONT AXLE DISCONNECT

VACUUM LINES FRONT AXLE AND TRANSFER CASE R-BODY Fig. 2 - 520

FRONT AXLE DIFFERENTIAL

DIFFERENTIAL, FRONT AXLE (3500,3850LB.) DANA MODEL 44 R6,7 Fig. 2 - 620
 DIFFERENTIAL, FRONT AXLE (4500,4850LB.) DANA MODEL 60 R7,8..... Fig. 2 - 630

FRONT AXLE SKID PLATE

SKID PLATE, FRONT AXLE N5 Fig. 2 - 810

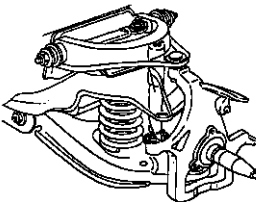
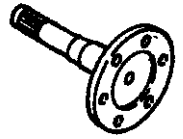
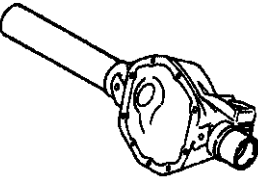
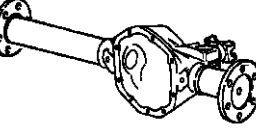
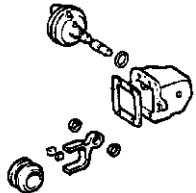
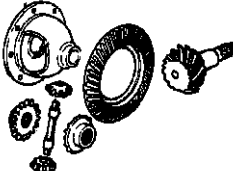
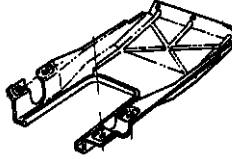
<p>2-100 FRONT SUSPENSION</p> 	<p>2-200 AXLE SHAFTS</p> 	<p>2-300 FRT. AXLE HOUSING</p> 	<p>2-400 FRT. AXLE ASSY.</p> 
<p>2-500 FRT. AXLE DISCONNECT</p> 	<p>2-600 DIFFERENTIAL</p> 	<p>2-800 SKID PLATE</p> 	

SUSPENSION, FRONT ARM & STEERING KNUCKLE UPPER CONTROL B-BODY

Figure 2-110

2-110

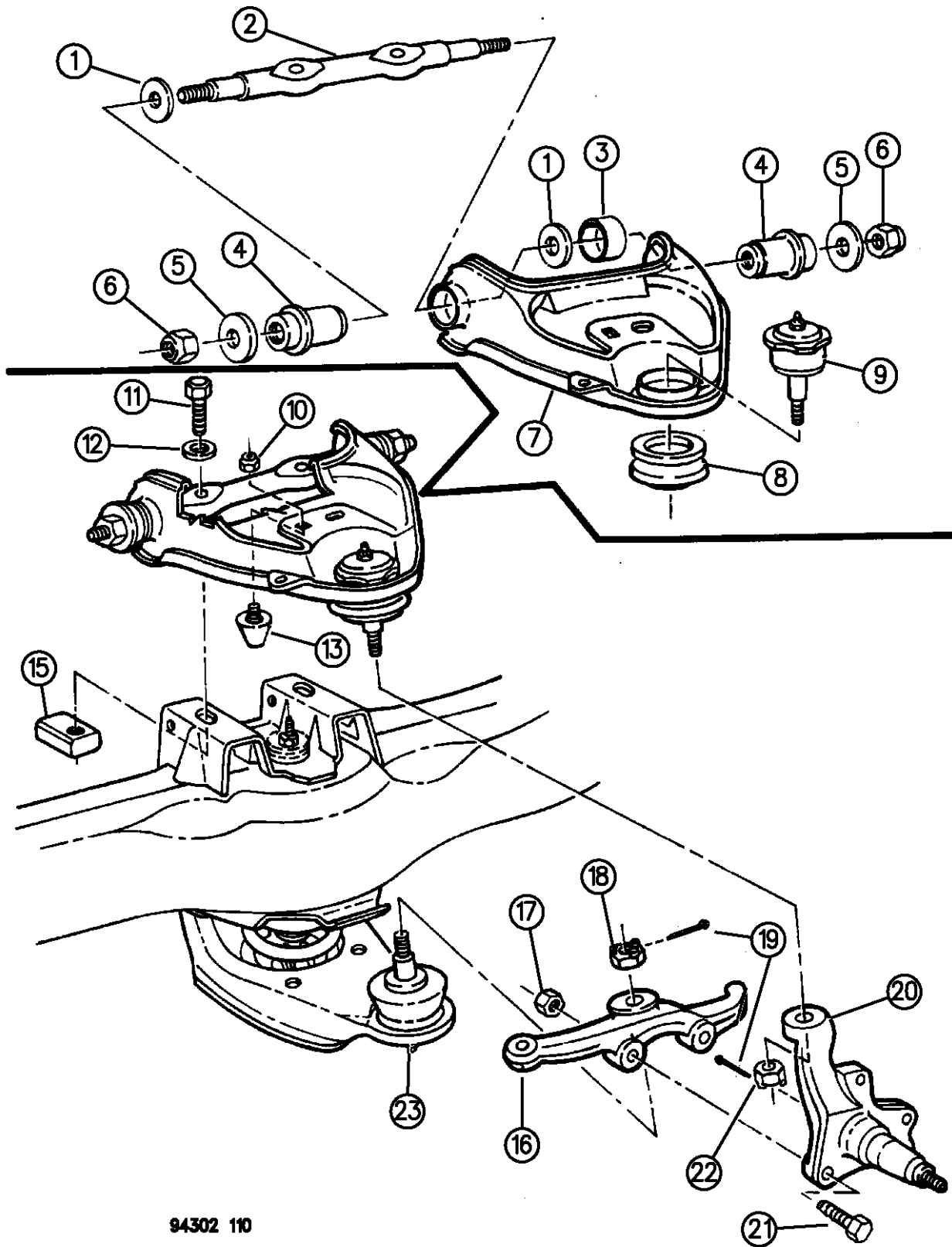

ITEM	PART NUMBER	QTY	BODY	MODEL	DESCRIPTION
1	04167415	4			WASHER, Pivot Bar
2		2			BAR, Serv. in Item 7
3		2			SLEEVE, Serv.In Assy.-Item 7
4					BUSHING, Upper Control Arm
	04213118	4	B1,2		w/3300 Lb.Axle
	04213119	4	B3		w/3600,4000 Lb. Axle
5	04032192	4			RETAINER, Upper Control Arm Bushing
6	06031718	4			NUT, Upper C/Arm Pivot Bar
7					ARM, Upper Control (w/Ball Joint and Bushings)
	04210872	1	B1,2		W/Sales Code DJB or 3300 LB. Axle or Casting #52059032,Right
	04210873	1	B1,2		W/Sales Code DJB or 3300 LB. Axle or Casting #52059033,Left
	04210874	1	B1,2		W/Sales Code DJD or 3600 LB. Axle or Casting #52059034,Right
	04210875	1	B1,2		W/Sales Code DJD or 3600 LB. Axle or Casting #52059035,Left
	04210876	1	B1,2		W/Sales Code DJE or 4000 LB. Axle,Right
	04210877	1	B1,2		W/Sales Code DJE or 4000 LB. Axle,Left
8	52006405	2			SEAL, Upper Control Arm
9					BALL JOINT, Upper
	02808394	2	B1,2,3		w/3300,3600 Lb. Axle or W/Sales code DJB or DJD
	03744929	2	B3		w/4000 Lb. Axle or W/Sales Code DJE
10	00152344	2			NUT, Jounce Bumper Bolt
-	04447093	2			SPACER, w/4000LB. Axle
11	06031842	4			BOLT, Control Arm Pivot Bar

RAM VAN/WAGON DAKOTA RAM PICKUP, RAM CAB AND CHASSIS (943)

SERIES	LINE	BODY	ENGINE	TRANSMISSION
NA = Not Available	N1 = MID SIZE PICK-UP (4x2)	51 = Wagon - 127" W.B.	NA = Not Available	NA = Not Available
	B1 = VANS AND WAGONS (4x2)	13 = Van - 127X" W.B.		
	B2 = VANS AND WAGONS (4x2)	12 = Van - 127" W.B.		
	B3 = VANS AND WAGONS (4x2)	11 = Van - 109" W.B.		
	R1 = (T300) CONVENTIONAL TRUCK (4x2)	51 = Wagon - 109" W.B.		
	R2 = (T300) CONVENTIONAL TRUCK (4x2)	52 = Wagon - 127X" W.B.		
	R3 = (T300) CONVENTIONAL TRUCK (4x2)	61 = BR - 118.7" W.B.		
	N5 = MID SIZE PICK-UP (4X4)	62 = BR - 134.7" W.B.		
	R6 = (T300) CONVENTIONAL TRUCK (4x4)	63 = BR - 138.7" W.B. (Cab & Chassis)		
	R7 = (T300) CONVENTIONAL TRUCK (4x4)	64 = BR - 162.7" W.B. (Cab & Chassis)		
	R8 = (T300) CONVENTIONAL TRUCK (4x4)	31 = BR - 138.7" W.B. (Club Cab)		

94302 110

AR = use ase required - = Non illustrated part

SUSPENSION, FRONT ARM & STEERING KNUCKLE UPPER CONTROL B-BODY

Figure 2-110

2-110

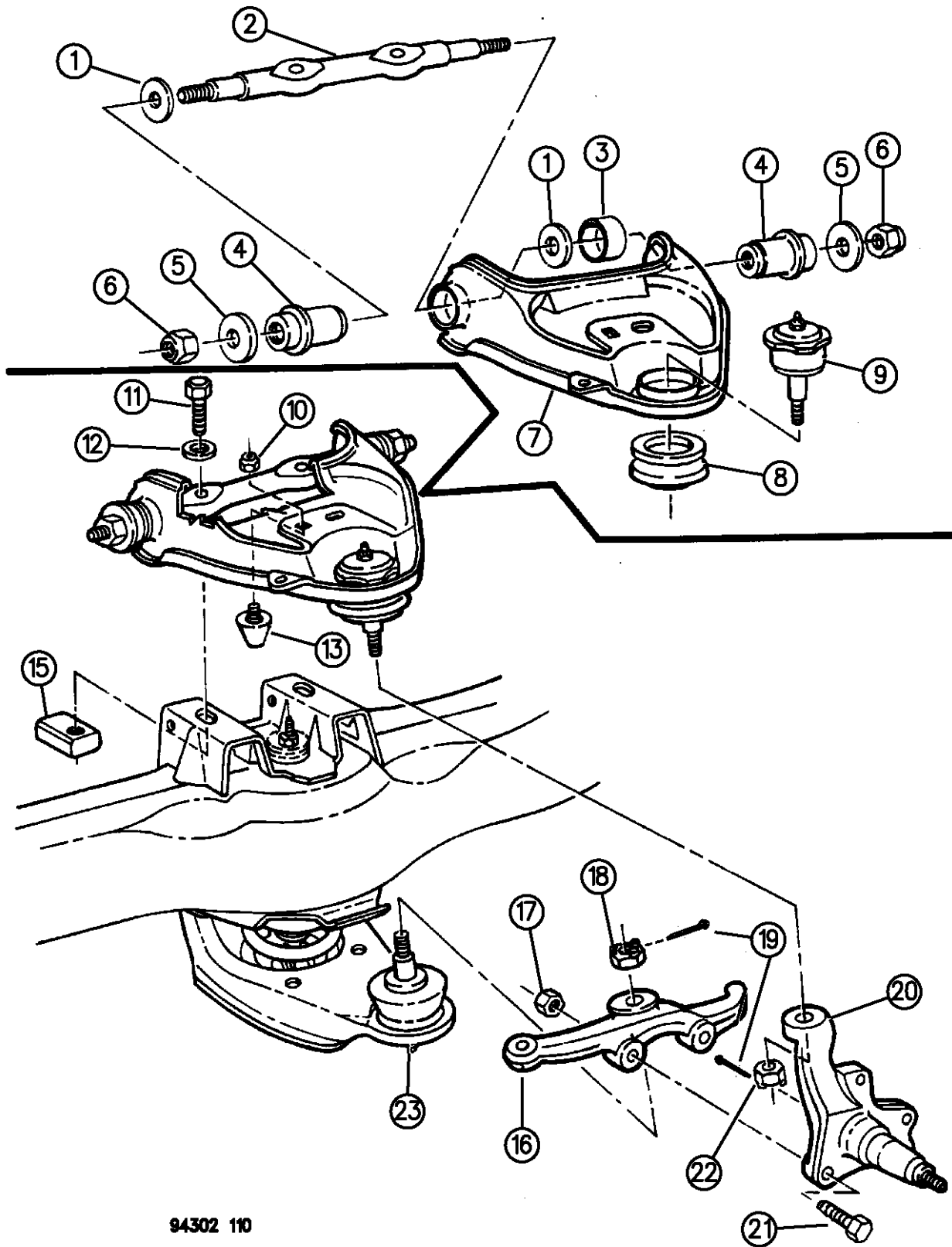

94302 110

ITEM	PART NUMBER	QTY	BODY	MODEL	DESCRIPTION
12	06028776	4			WASHER, Control Arm Pivot
13	04014050	2			BUMPER, Upper Control Arm
15	04117796	4			NUT, Pivot Bar Bolt
16					ARM, Steering Knuckle
	04237882	1	B1,2,3		w/3300,3600 Lb.Axle, Right
	04237883	1	B1,2,3		w/3300,3600 Lb.Axle, Left
	04237886	1	B3		w/4000 Lb. Axle, Right
	04237887	1	B3		w/4000 Lb. Axle, Left
17					NUT, Knuckle To Arm Bolt
	00152353	4	B1,2,3		w/3300,3600 LB.Axle
	00152355	4	B3		w/4000 Lb. Axle
18					NUT, Ball Joint Stud
	01671405	2	B1,2,3		w/3300,3600 Lb. Axle
	09425133	2	B3		w/4000 Lb. Axle
19					PIN, Cotter (Not Serv.)
20					KNUCKLE, Steering
	52058414	1	B1,2		w/3300 LB. Axle, Right
	52058415	1	B1,2		w/3300 LB. Axle, Left
	52058412	1	B3		w/3600 LB. Axle, Right
	52058413	1	B3		w/3600 LB. Axle, Left
	52058410	1	B3		w/4000 Lb. Axle. Stamped# 3634914

RAM VAN/WAGON DAKOTA RAM PICKUP, RAM CAB AND CHASSIS (943)

SERIES	LINE	BODY	ENGINE	TRANSMISSION
NA = Not Available	N1 = MID SIZE PICK-UP (4x2)	51 = Wagon - 127" W.B.	NA = Not Available	NA = Not Available
	B1 = VANS AND WAGONS (4x2)	13 = Van - 127X" W.B.		
	B2 = VANS AND WAGONS (4x2)	12 = Van - 127" W.B.		
	B3 = VANS AND WAGONS (4x2)	11 = Van - 109" W.B.		
	R1 = (T300) CONVENTIONAL TRUCK (4x2)	51 = Wagon - 109" W.B.		
	R2 = (T300) CONVENTIONAL TRUCK (4x2)	52 = Wagon - 127X" W.B.		
	R3 = (T300) CONVENTIONAL TRUCK (4x2)	61 = BR - 118.7" W.B.		
	N5 = MID SIZE PICK-UP (4X4)	62 = BR - 134.7" W.B.		
	R6 = (T300) CONVENTIONAL TRUCK (4x4)	63 = BR - 138.7" W.B. (Cab & Chassis)		
	R7 = (T300) CONVENTIONAL TRUCK (4x4)	64 = BR - 162.7" W.B. (Cab & Chassis)		
	R8 = (T300) CONVENTIONAL TRUCK (4x4)	31 = BR - 138.7" W.B. (Club Cab)		

AR = use ase required - = Non illustrated part

SUSPENSION, FRONT ARM & STEERING KNUCKLE UPPER CONTROL B-BODY

Figure 2-110

2-110

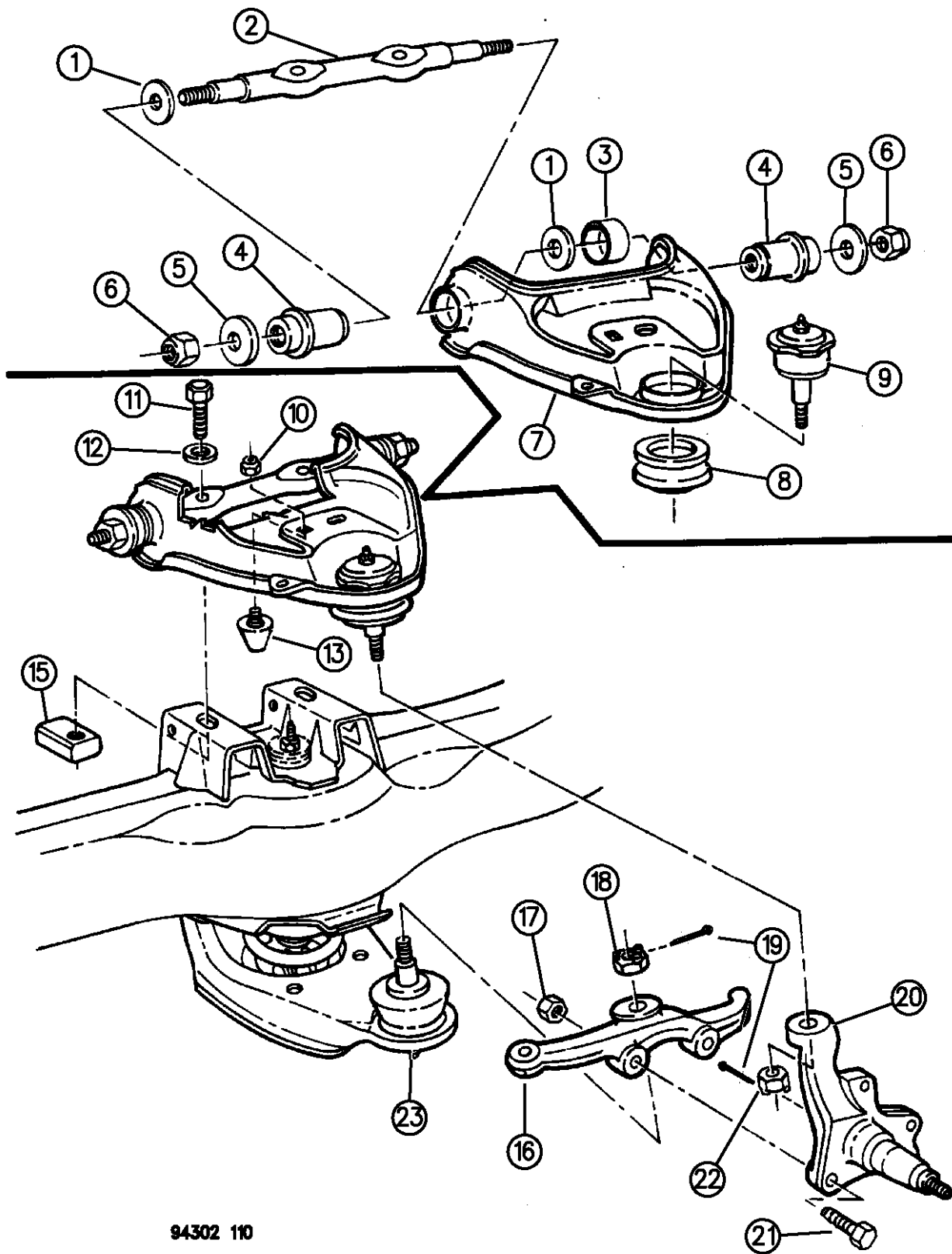

94302 110

ITEM	PART NUMBER	QTY	BODY	MODEL	DESCRIPTION
21	52058411	1	B3		w/4000 Lb. Axle. Casting# 3634915
					BOLT, Knuckle To Arm
	06030009	4	B1,2,3		w/3300,3600 Lb. Axle
	06030063	4	B3		w/4000 Lb. Axle
22					NUT, Ball Joint Stud
	00273912	2	B3		w/3600 Lb. Axle
	01671405	2	B3		w/4000 Lb. Axle
23	06030099	AR			OILER, Ball Joint-Upper or Lower

RAM VAN/WAGON DAKOTA RAM PICKUP, RAM CAB AND CHASSIS (943)

SERIES	LINE	BODY	ENGINE	TRANSMISSION
NA = Not Available	N1 = MID SIZE PICK-UP (4x2)	51 = Wagon - 127" W.B.	NA = Not Available	NA = Not Available
	B1 = VANS AND WAGONS (4x2)	13 = Van - 127X" W.B.		
	B2 = VANS AND WAGONS (4x2)	12 = Van - 127" W.B.		
	B3 = VANS AND WAGONS (4x2)	11 = Van - 109" W.B.		
	R1 = (T300) CONVENTIONAL TRUCK (4x2)	51 = Wagon - 109" W.B.		
	R2 = (T300) CONVENTIONAL TRUCK (4x2)	52 = Wagon - 127X" W.B.		
	R3 = (T300) CONVENTIONAL TRUCK (4x2)	61 = BR - 118.7" W.B.		
	N5 = MID SIZE PICK-UP (4X4)	62 = BR - 134.7" W.B.		
	R6 = (T300) CONVENTIONAL TRUCK (4x4)	63 = BR - 138.7" W.B.		
	R7 = (T300) CONVENTIONAL TRUCK (4x4)	(Cab & Chassis)		
	R8 = (T300) CONVENTIONAL TRUCK (4x4)	64 = BR - 162.7" W.B.		
		(Cab & Chassis)		
		31 = BR - 138.7" W.B.		
		(Club Cab)		

AR = use ase required - = Non illustrated part

SUSPENSION, FRONT COIL W/LOWER CONTROL ARM & SWAY BAR B-BODY

Figure 2-120

2-120A

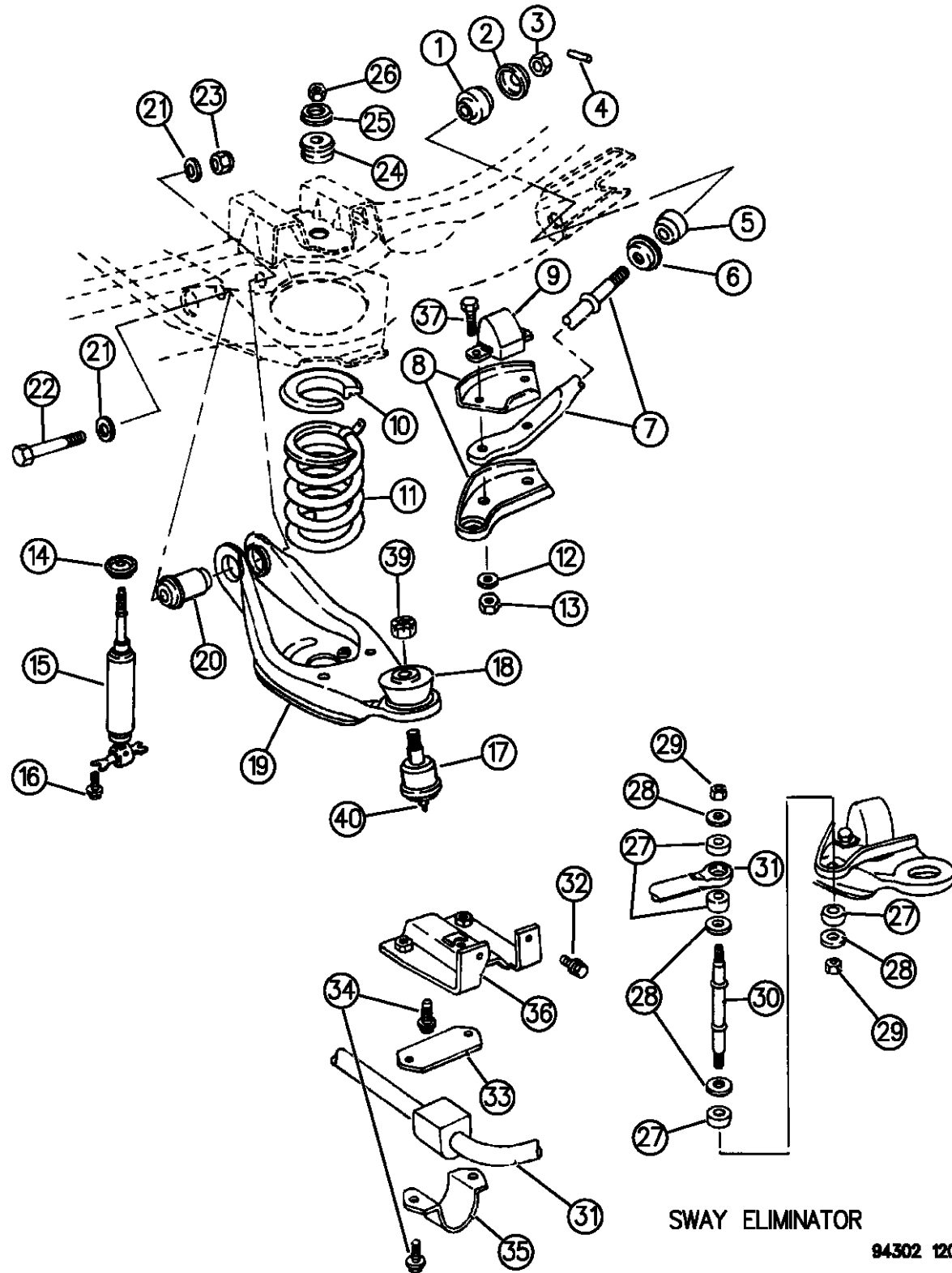

ITEM	PART NUMBER	QTY	BODY	MODEL	DESCRIPTION
1					BUSHING, Strut Rear
	04037659	2			w/3300, 4000 Lb. Axle 1994
	04037660	2		B3	w/3600 Lb. Axle 1994
	52038365	2		B1,2	w/3300 Lb. Axle 1995-96
	52038480	2		B3	w/3600 Lb. Axle 1995-96
	52038481	2		B3	w/4000 Lb. Axle 1995-96
2	03898897	2			RETAINER, Strut Rear Bushing
3	06031718	2			NUT, Control Arm Strut
4	06027381	2			PIN, Control Arm Strut
5					BUSHING, Strut Front
	03898817	2		B1,2	w/3300 Lb. Axle 1994
	52038364	2		B1,2	w/3300 Lb. Axle 1995-96
	04036909	2		B3	w/3600 Lb. Axle 1994
	52038478	2		B3	w/3600 Lb. Axle 1995-96
	03898974	2		B3	w/4000 Lb. Axle 1994
	52038479	2		B3	w/4000 Lb. Axle 1995-96
6	03898896	2			RETAINER, Strut Front Bushing
7	04032322	2			STRUT, Lower Control Arm
8	04116590	1			BRACKET, Jounce Bumper, Sway Bar, Right
	04116591	1			BRACKET, Jounce Bumper, Sway Bar, Left
-	04116599	2			SPACER, Sway Bar Mounting Bracket
9					BUMPER

RAM VAN/WAGON DAKOTA RAM PICKUP, RAM CAB AND CHASSIS (943)

SERIES	LINE	BODY	ENGINE	TRANSMISSION
NA = Not Available	N1 = MID SIZE PICK-UP (4x2)	51 = Wagon - 127" W.B.	NA = Not Available	NA = Not Available
	B1 = VANS AND WAGONS (4x2)	13 = Van - 127X" W.B.		
	B2 = VANS AND WAGONS (4x2)	12 = Van - 127" W.B.		
	B3 = VANS AND WAGONS (4x2)	11 = Van - 109" W.B.		
	R1 = (T300) CONVENTIONAL TRUCK (4x2)	51 = Wagon - 109" W.B.		
	R2 = (T300) CONVENTIONAL TRUCK (4x2)	52 = Wagon - 127X" W.B.		
	R3 = (T300) CONVENTIONAL TRUCK (4x2)	61 = BR - 118.7" W.B.		
	N5 = MID SIZE PICK-UP (4X4)	62 = BR - 134.7" W.B.		
	R6 = (T300) CONVENTIONAL TRUCK (4x4)	63 = BR - 138.7" W.B. (Cab & Chassis)		
	R7 = (T300) CONVENTIONAL TRUCK (4x4)	64 = BR - 162.7" W.B. (Cab & Chassis)		
	R8 = (T300) CONVENTIONAL TRUCK (4x4)	31 = BR - 138.7" W.B. (Club Cab)		

AR = use ase required - = Non illustrated part

SUSPENSION, FRONT COIL W/LOWER CONTROL ARM & SWAY BAR B-BODY

Figure 2-120

2-120A

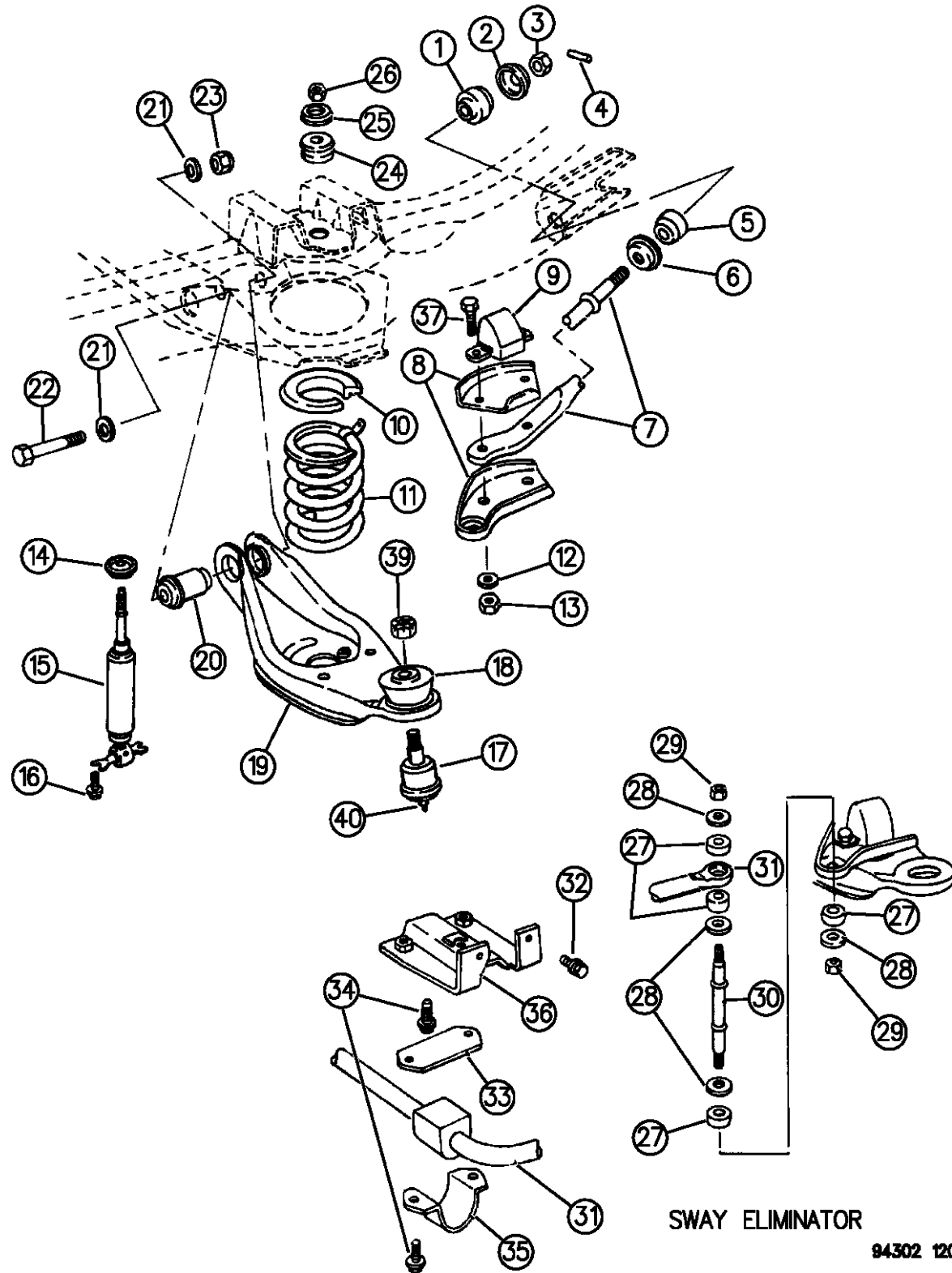

ITEM	PART NUMBER	QTY	BODY	MODEL	DESCRIPTION
	04112343	2	B1,2		w/3300 Lb. Axle
	04112342	2	B3		w/3600,4000 Lb. Axle
10	04089580	2			ISOLATOR, Coil Spring Upper
11					SPRING, Front Susp. Coil
	04116988	2	B1,2		1615/1750 Lb. (SJW) 1994
	04116988	2	B3		1515/1680 Lb. (SJT) 1994
	04164858	2	B3		1685/1850 Lb. (SJZ) 1994
	04164859	2	B3		1735/1900 Lb. (SKC) 1994
	04116983	2	B1,2		1145/1280 Lb. (SJA) 1994
	04116984	2	B1,2		1250/1385 Lb. (SJB) 1994
	04116984	2	B3		1170/1335 Lb. (SJD) 1994
	04116985	2	B1,2		1355/1490 Lb. (SJE) 1994
	04116985	2	B3		1270/1435 Lb. (SJH) 1994
	04116986	2	B1,2		1455/1590 Lb. (SJM) 1994
	04116986	2	B3		1365/1530 Lb. (SJJ) 1994
	04116989	2	B3		1625/1800 Lb. (SJX) 1994
	04116987	2	B1,2		1515/1650 Lb. (SJS) 1994
	04116987	2	B3		1420/1585 Lb. (S JL) 1994
	04116990	2	B3		1825/2000 Lb. (SKG) 1994
	52039136	2			1980 Lb., (ZHA/ZWA) 1995-96
	52039137	2			2079 Lb., (ZHB/ZWB) 1995-96

RAM VAN/WAGON DAKOTA RAM PICKUP, RAM CAB AND CHASSIS (943)

SERIES	LINE	BODY	ENGINE	TRANSMISSION
NA = Not Available	N1 = MID SIZE PICK-UP (4x2)	51 = Wagon - 127" W.B.	NA = Not Available	NA = Not Available
	B1 = VANS AND WAGONS (4x2)	13 = Van - 127X" W.B.		
	B2 = VANS AND WAGONS (4x2)	12 = Van - 127" W.B.		
	B3 = VANS AND WAGONS (4x2)	11 = Van - 109" W.B.		
	R1 = (T300) CONVENTIONAL TRUCK (4x2)	51 = Wagon - 109" W.B.		
	R2 = (T300) CONVENTIONAL TRUCK (4x2)	52 = Wagon - 127X" W.B.		
	R3 = (T300) CONVENTIONAL TRUCK (4x2)	61 = BR - 118.7" W.B.		
	N5 = MID SIZE PICK-UP (4X4)	62 = BR - 134.7" W.B.		
	R6 = (T300) CONVENTIONAL TRUCK (4x4)	63 = BR - 138.7" W.B. (Cab & Chassis)		
	R7 = (T300) CONVENTIONAL TRUCK (4x4)	64 = BR - 162.7" W.B. (Cab & Chassis)		
	R8 = (T300) CONVENTIONAL TRUCK (4x4)	31 = BR - 138.7" W.B. (Club Cab)		

SWAY ELIMINATOR

94302 120

AR = use ase required - = Non illustrated part

SUSPENSION, FRONT COIL W/LOWER CONTROL ARM & SWAY BAR B-BODY

Figure 2-120

2-120A

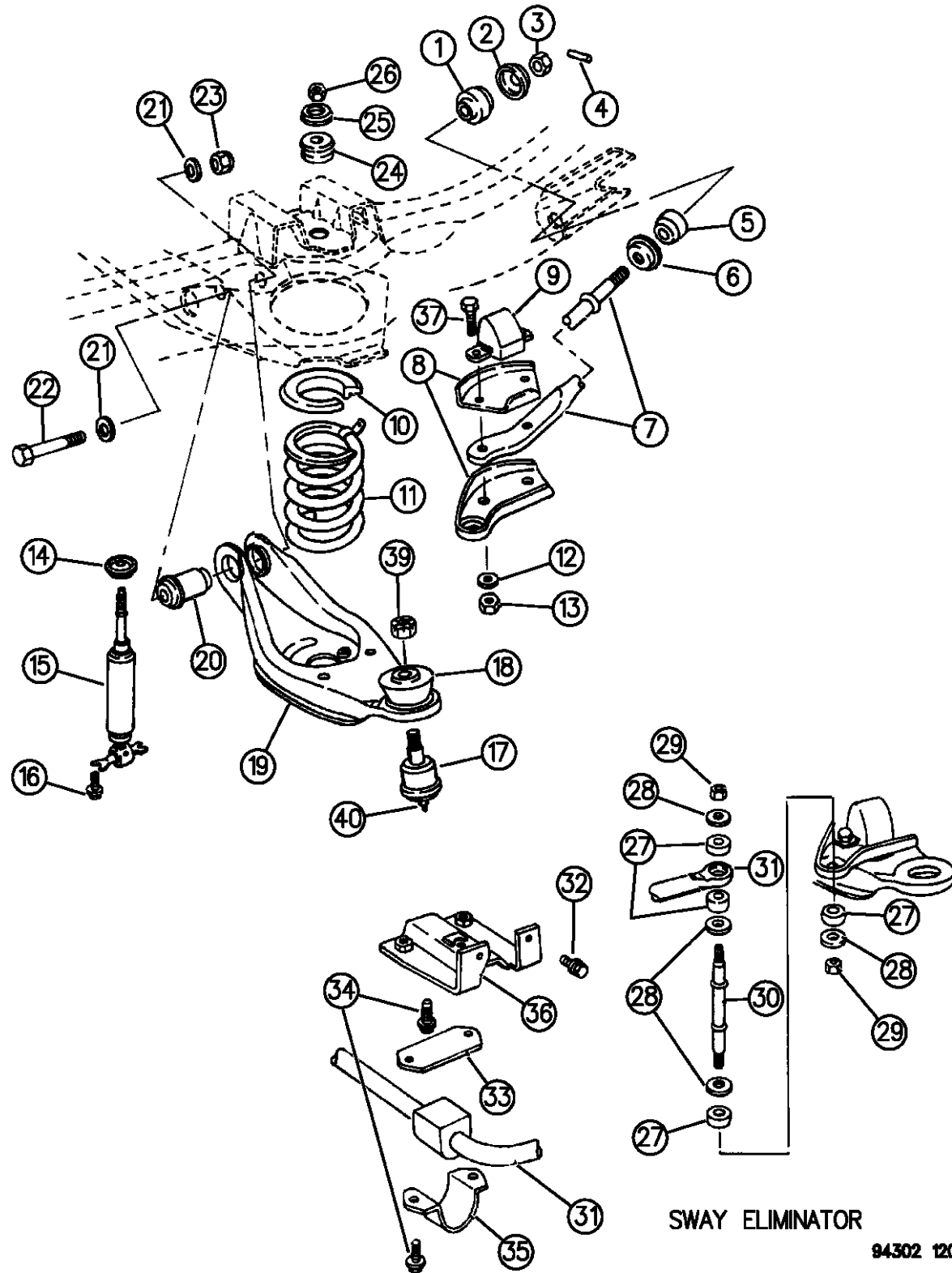

ITEM	PART NUMBER	QTY	BODY	MODEL	DESCRIPTION
	52039138	2			2183 Lb., (ZHC/ZWC) 1995-96
	52039139	2			2292 Lb., (ZHD/ZWD) 1995-96
	52039140	2			2407 Lb., (ZHE/ZWE) 1995-96
	52039211	2			2527 Lb., (ZHF/ZWF) 1995-96
	52039212	2			2653 Lb., (ZHG/ZWG) 1995-96
	52039213	2			2789 Lb., (ZHH/ZWH) 1995-96
	52039214	2			2925 Lb., (ZHJ/ZWJ) 1995-96
	52039215	2			3072 Lb., (ZHK/ZWK) 1995-96
	52039216	2			2160 Lb., (ZJA/ZXA) 1995-96
	52039217	2			2336 Lb., (ZJB/ZXB) 1995-96
	52039220	2			2527 Lb., (ZJC/ZXC) 1995-96
12					WASHER, (Not Serv.)
13	06029982	4			NUT, Strut Bolt
14	03722751	2			RETAINER, Shock Absorber Bushing, Lwr.
15					SHOCK ABSORBER, Front
	04740240	2	B1,2		w/Standard Susp. (SFA), w/5000,5300,5500,6010 LB. GVW 1994-95
	04740240	2	B1,2		w/Standard Susp. (SFA), w/Z1A,Z1B,Z2A GVW, 1996
	04740241	2	B2		w/Standard Susp. (SFA), w/6400 LB. GVW 1994-95
	04740238	2	B2		w/Standard Susp. (SFA), w/Z2B GVW, 1996
	04740242	2	B3		w/Standard Susp. (SFA), w/3600 LB. Axle, w/7500,8510 LB. GVW
	04740243	2	B3		w/Standard Susp. (SFA), w/4000 LB. Axle, w/9000 LB. GVW

RAM VAN/WAGON DAKOTA RAM PICKUP, RAM CAB AND CHASSIS (943)

SERIES	LINE	BODY	ENGINE	TRANSMISSION
NA = Not Available	N1 = MID SIZE PICK-UP (4x2)	51 = Wagon - 127" W.B.	NA = Not Available	NA = Not Available
	B1 = VANS AND WAGONS (4x2)	13 = Van - 127X" W.B.		
	B2 = VANS AND WAGONS (4x2)	12 = Van - 127" W.B.		
	B3 = VANS AND WAGONS (4x2)	11 = Van - 109" W.B.		
	R1 = (T300) CONVENTIONAL TRUCK (4x2)	51 = Wagon - 109" W.B.		
	R2 = (T300) CONVENTIONAL TRUCK (4x2)	52 = Wagon - 127X" W.B.		
	R3 = (T300) CONVENTIONAL TRUCK (4x2)	61 = BR - 118.7" W.B.		
	N5 = MID SIZE PICK-UP (4X4)	62 = BR - 134.7" W.B.		
	R6 = (T300) CONVENTIONAL TRUCK (4x4)	63 = BR - 138.7" W.B. (Cab & Chassis)		
	R7 = (T300) CONVENTIONAL TRUCK (4x4)	64 = BR - 162.7" W.B. (Cab & Chassis)		
	R8 = (T300) CONVENTIONAL TRUCK (4x4)	31 = BR - 138.7" W.B. (Club Cab)		

AR = use ase required - = Non illustrated part

SUSPENSION, FRONT COIL W/LOWER CONTROL ARM & SWAY BAR B-BODY
Figure 2-120

2-120A

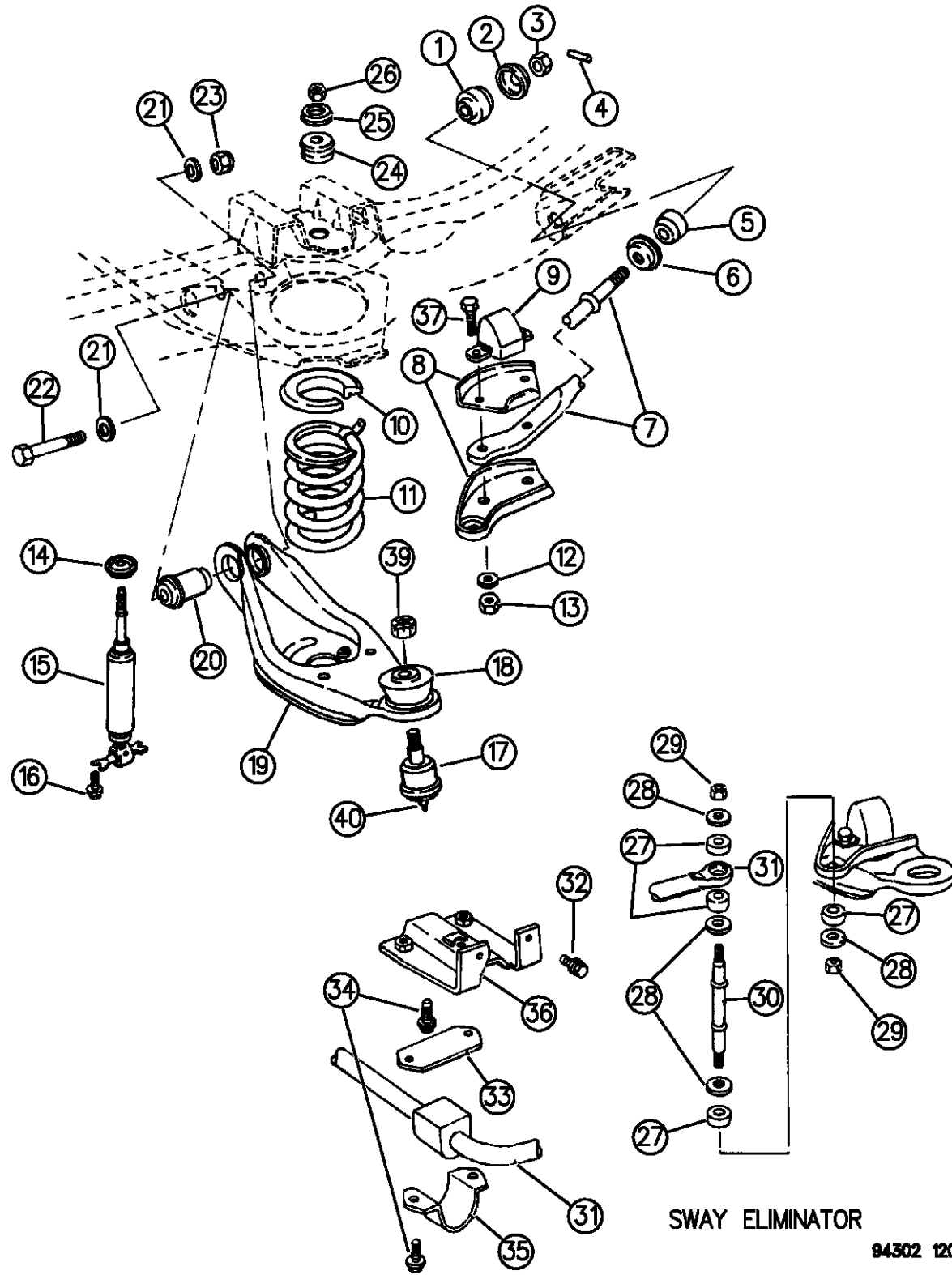

ITEM	PART NUMBER	QTY	BODY	MODEL	DESCRIPTION
	04740238	2	B1,2,3		w/Heavy Duty Susp. (SFB), w/3300,3600 LB. Axle
	04740239	2	B3		w/Heavy Duty Susp. (SFB), w/4000 LB. Axle
16	00181088	4			SCREW, Shock Absorber
17	03837088	2	B1,2,3		BALL JOINT, Lwr. Control Arm w/3300,3600 Lb.Axle
	03683983	2	B3		w/4000 Lb.Axle
18					SEAL, Ball Joint
	52006404	2	B1,2,3		w/3300,3600 Lb. Axle
		2	B3		w/4000 Lb. Axle (Serviced In 3683983 Ball Joint Pkg.
19					ARM, Lower Control (w/Ball Joint and Bushings)
	04210584	1	B1,2		w/3300 Lb.Axle, Right
	04210585	1	B1,2		w/3300 Lb.Axle, Left
	04164464	1	B3		w/3600 Lb. Axle, Right
	04164465	1	B3		w/3600 Lb. Axle, Left
	04447552	1	B3		w/4000 Lb. Axle, Right
	04447553	1	B3		w/4000 Lb. Axle, Left
20	52007092	2			BUSHING
21					WASHER, Not Serviced
22	06031332	2			BOLT, Control Arm Bushing
23	00152355	2			NUT, Control Arm Bushing Bolt
24	04039137	4			BUSHING, Shock Upper Mounting
25	02206925	2			RETAINER, Shock Upper

RAM VAN/WAGON DAKOTA RAM PICKUP, RAM CAB AND CHASSIS (943)

SERIES	LINE	BODY	ENGINE	TRANSMISSION
NA = Not Available	N1 = MID SIZE PICK-UP (4x2)	51 = Wagon - 127" W.B.	NA = Not Available	NA = Not Available
	B1 = VANS AND WAGONS (4x2)	13 = Van - 127X" W.B.		
	B2 = VANS AND WAGONS (4x2)	12 = Van - 127" W.B.		
	B3 = VANS AND WAGONS (4x2)	11 = Van - 109" W.B.		
	R1 = (T300) CONVENTIONAL TRUCK (4x2)	51 = Wagon - 109" W.B.		
	R2 = (T300) CONVENTIONAL TRUCK (4x2)	52 = Wagon - 127X" W.B.		
	R3 = (T300) CONVENTIONAL TRUCK (4x2)	61 = BR - 118.7" W.B.		
	N5 = MID SIZE PICK-UP (4X4)	62 = BR - 134.7" W.B.		
	R6 = (T300) CONVENTIONAL TRUCK (4x4)	63 = BR - 138.7" W.B. (Cab & Chassis)		
	R7 = (T300) CONVENTIONAL TRUCK (4x4)	64 = BR - 162.7" W.B. (Cab & Chassis)		
	R8 = (T300) CONVENTIONAL TRUCK (4x4)	31 = BR - 138.7" W.B. (Club Cab)		

SWAY ELIMINATOR
94302 120

AR = use ase required - = Non illustrated part

SUSPENSION, FRONT COIL W/LOWER CONTROL ARM & SWAY BAR B-BODY

Figure 2-120

2-120A

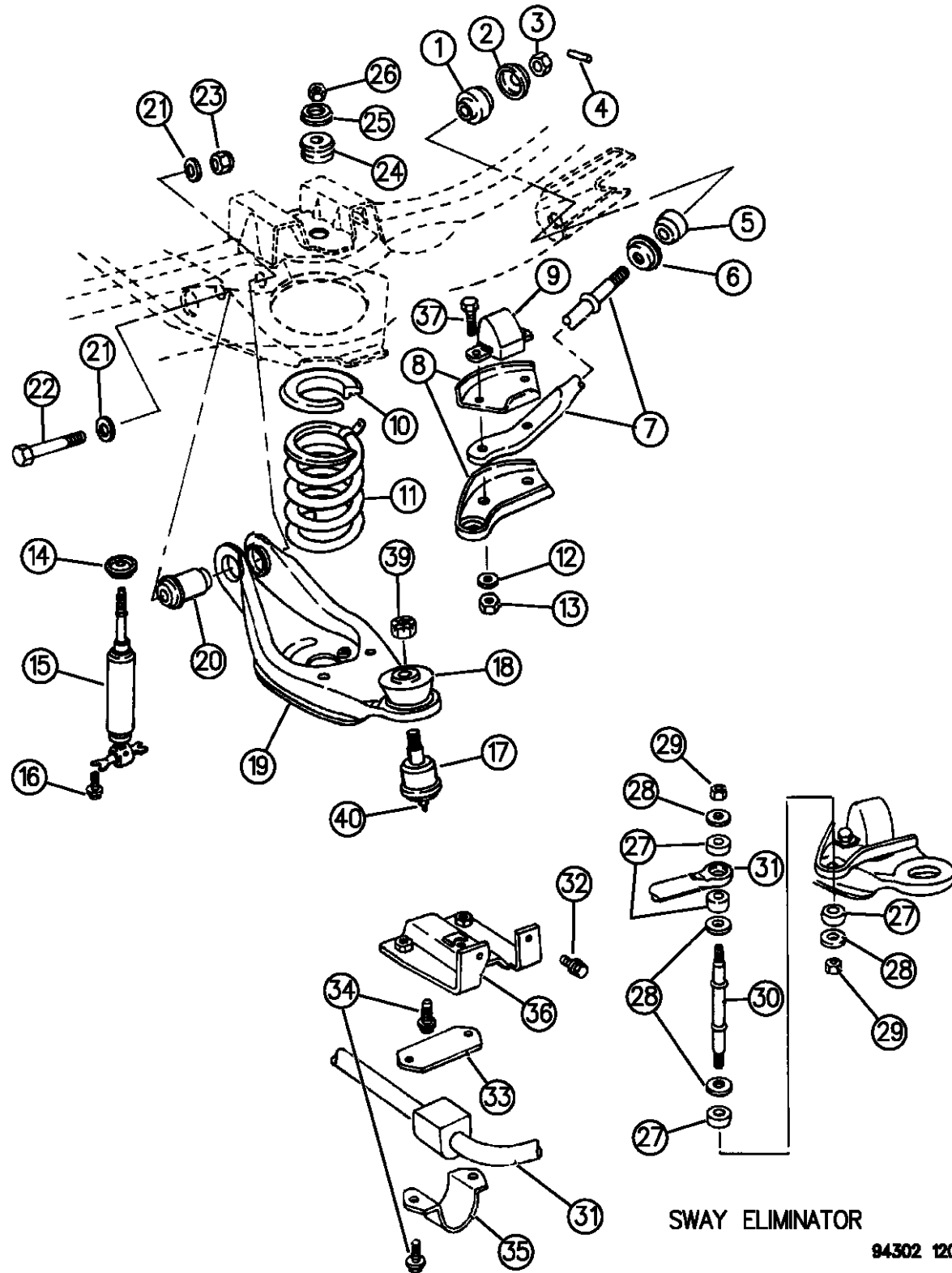

ITEM	PART NUMBER	QTY	BODY	MODEL	DESCRIPTION
26	00114942	2			NUT
27					INSULATOR, Serv. Pkg.
28					RETAINER, Serv. Pkg.
29					NUT, Serviced In Item A
30	04116589	2			LINK, Sway Eliminator Shaft
31	04116582	1			SHAFT, Sway Eliminator
	04117051	2			BUSHING, Sway Eliminator Shaft
32					SCREW, Not Serv.
33	04116588	2			PLATE, Sway Eliminator Shaft Bushing Retainer
34	09422041	6			BOLT, Sway Elim. Shaft Bushing Retainer
35	04404219	2			RETAINER, Sway Elim. Shaft Bushing
36	04447546	1			BRACKET, Sway Eliminator Shaft Mounting, Right
	04447547	1			BRACKET, Sway Eliminator Shaft Mounting, Left
	06030369	AR			BOLT, Turn Stop Bracket
37	06033455	4			BOLT, Jounce Bumper To Lower Control Arm
39					NUT, Ball Joint Stud
	01671405	2	B1,2,3		w/3300,3600 Lb. Axle
	09425133	2	B3		w/4000 Lb. Axle
40	06030099	2			OILER, Ball Joint-Upper or Lower

RAM VAN/WAGON DAKOTA RAM PICKUP, RAM CAB AND CHASSIS (943)

SERIES	LINE	BODY	ENGINE	TRANSMISSION
NA = Not Available	N1 = MID SIZE PICK-UP (4x2)	51 = Wagon - 127" W.B.	NA = Not Available	NA = Not Available
	B1 = VANS AND WAGONS (4x2)	13 = Van - 127X" W.B.		
	B2 = VANS AND WAGONS (4x2)	12 = Van - 127" W.B.		
	B3 = VANS AND WAGONS (4x2)	11 = Van - 109" W.B.		
	R1 = (T300) CONVENTIONAL TRUCK (4x2)	51 = Wagon - 109" W.B.		
	R2 = (T300) CONVENTIONAL TRUCK (4x2)	52 = Wagon - 127X" W.B.		
	R3 = (T300) CONVENTIONAL TRUCK (4x2)	61 = BR - 118.7" W.B.		
	N5 = MID SIZE PICK-UP (4X4)	62 = BR - 134.7" W.B.		
	R6 = (T300) CONVENTIONAL TRUCK (4x4)	63 = BR - 138.7" W.B. (Cab & Chassis)		
	R7 = (T300) CONVENTIONAL TRUCK (4x4)	64 = BR - 162.7" W.B. (Cab & Chassis)		
	R8 = (T300) CONVENTIONAL TRUCK (4x4)	31 = BR - 138.7" W.B. (Club Cab)		

AR = use ase required - = Non illustrated part

SUSPENSION, FRONT COIL W/LOWER CONTROL ARM & SWAY BAR B-BODY

Figure 2-120

2-120A

ITEM	PART NUMBER	QTY	BODY	MODEL	DESCRIPTION
------	-------------	-----	------	-------	-------------

- 03879212 AR

PARTS PACKAGE, Sway Eliminator

Consists Of:

Insulator (2)

118614 Nut (1)

Retainer (2)

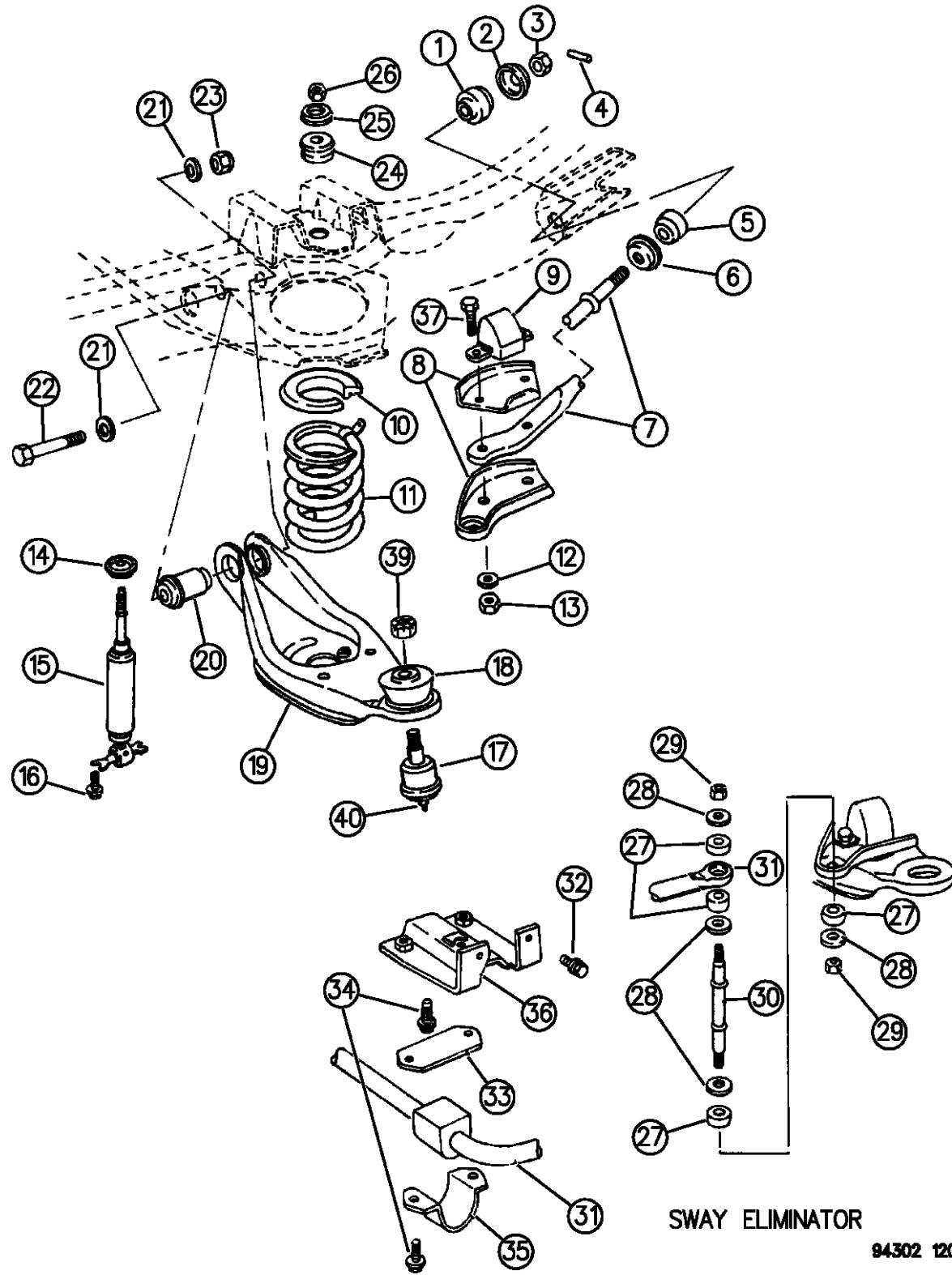

SWAY ELIMINATOR

94302 120

RAM VAN/WAGON DAKOTA RAM PICKUP, RAM CAB AND CHASSIS (943)

SERIES	LINE	BODY	ENGINE	TRANSMISSION
NA = Not Available	N1 = MID SIZE PICK-UP (4x2)	51 = Wagon - 127" W.B.	NA = Not Available	NA = Not Available
	B1 = VANS AND WAGONS (4x2)	13 = Van - 127X" W.B.		
	B2 = VANS AND WAGONS (4x2)	12 = Van - 127" W.B.		
	B3 = VANS AND WAGONS (4x2)	11 = Van - 109" W.B.		
	R1 = (T300) CONVENTIONAL TRUCK (4x2)	51 = Wagon - 109" W.B.		
	R2 = (T300) CONVENTIONAL TRUCK (4x2)	52 = Wagon - 127X" W.B.		
	R3 = (T300) CONVENTIONAL TRUCK (4x2)	61 = BR - 118.7" W.B.		
	N5 = MID SIZE PICK-UP (4X4)	62 = BR - 134.7" W.B.		
	R6 = (T300) CONVENTIONAL TRUCK (4x4)	63 = BR - 138.7" W.B. (Cab & Chassis)		
	R7 = (T300) CONVENTIONAL TRUCK (4x4)	64 = BR - 162.7" W.B. (Cab & Chassis)		
	R8 = (T300) CONVENTIONAL TRUCK (4x4)	31 = BR - 138.7" W.B. (Club Cab)		

AR = use ase required - = Non illustrated part

SUSPENSION, FRONT COIL AND SHOCKS UPPER & LWR. CONTROL ARMS W/SWAY BAR N1

Figure 2-130

2-130A

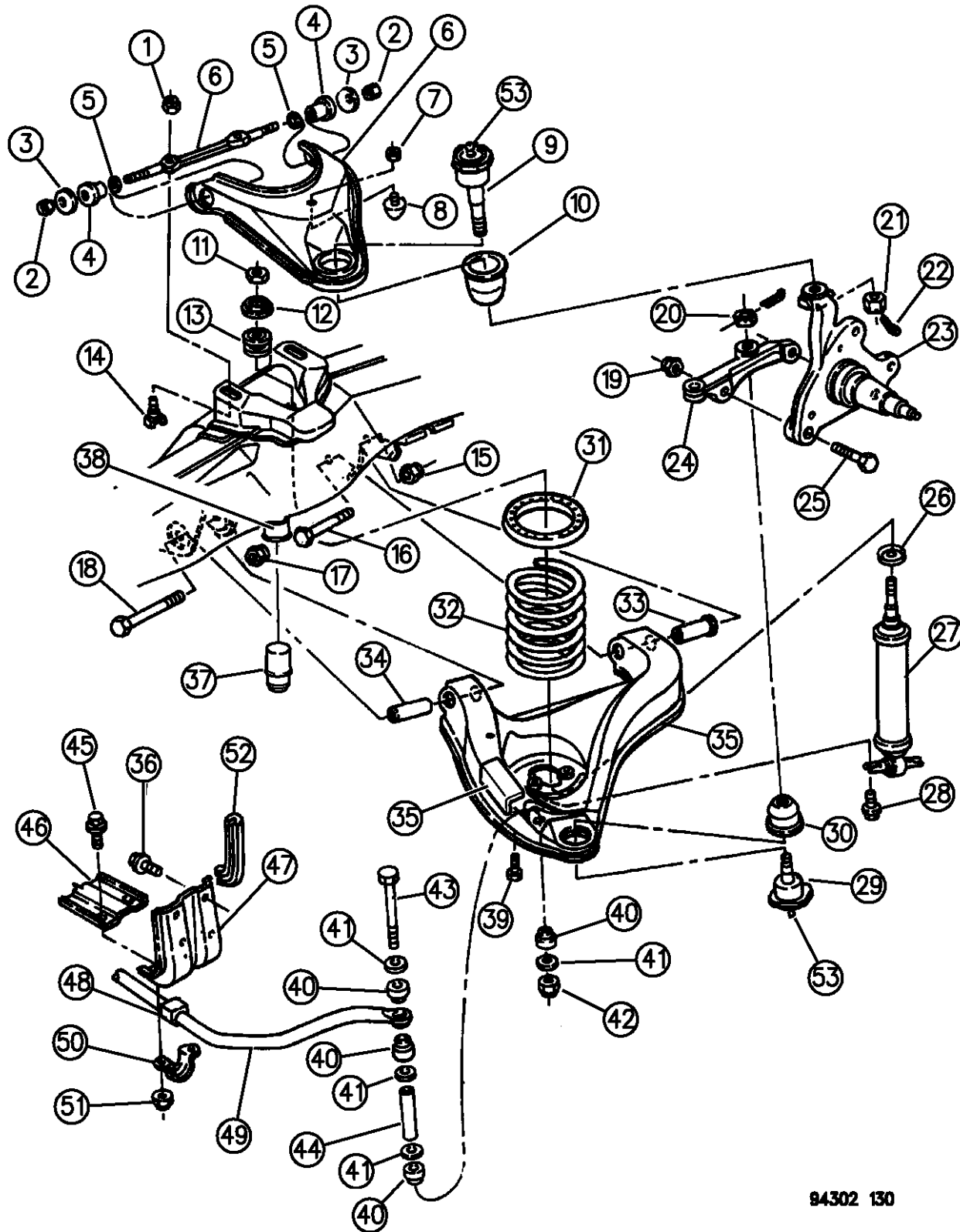

94302 130

ITEM	PART NUMBER	QTY	BODY	MODEL	DESCRIPTION
1	06031282	4			NUT, Upr. Control Arm Pivot Mtg. Bolt
2	06031282	4			NUT, Upr. Control Arm Pivot Bar
3	03815704	4			RETAINER, Upper Control Arm Bushing
4	04106195	4			BUSHING, Upper Control Arm
5					WASHER, Upr. Control Arm (Serv. in Item 4)
6	52059040	1			ARM, Upper Control, Right
	52059041	1			ARM, Upper Control, Left
7	00152344	2			NUT, Upper Bumper Bolt
8	04014050	2			BUMPER, w/Bracket, Upper Control Arm
9	02808394	2			BALL JOINT, Upper Control Arm
10	52006405	2			SEAL, Upper Cont. Arm Ball Joint
11	00114942	2			NUT, Shock Upper Mtg.
12	04447008	2			RETAINER, Upper Shock Mtg.
13	04447007	2			BUSHING, Upper Shock Mtg.
14	03815473	4			BOLT, Upper Arm Pivot Mtg.
15	06100510	2			NUT, Lower Control Arm Rr. Mtg. Bolt
16	06100431	2			BOLT, Lwr. Control Arm Rr. Mtg.
17	06501094	2			NUT, Lwr. Control Arm Frt. Mtg. Bolt
18	06101399	2			BOLT, Lwr. Cont. Arm Frt. Mtg.
19	00152353	4			NUT, Strg. Knuckle To Arm Bolt
20	01671405	2			NUT, Lower Control Arm Ball Joint
21	00273912	2			NUT, Upper Control Arm Ball Joint

RAM VAN/WAGON DAKOTA RAM PICKUP, RAM CAB AND CHASSIS (943)

SERIES	LINE	BODY	ENGINE	TRANSMISSION
NA = Not Available	N1 = MID SIZE PICK-UP (4x2)	51 = Wagon - 127" W.B.	NA = Not Available	NA = Not Available
	B1 = VANS AND WAGONS (4x2)	13 = Van - 127X" W.B.		
	B2 = VANS AND WAGONS (4x2)	12 = Van - 127" W.B.		
	B3 = VANS AND WAGONS (4x2)	11 = Van - 109" W.B.		
	R1 = (T300) CONVENTIONAL TRUCK (4x2)	51 = Wagon - 109" W.B.		
	R2 = (T300) CONVENTIONAL TRUCK (4x2)	52 = Wagon - 127X" W.B.		
	R3 = (T300) CONVENTIONAL TRUCK (4x2)	61 = BR - 118.7" W.B.		
	N5 = MID SIZE PICK-UP (4X4)	62 = BR - 134.7" W.B.		
	R6 = (T300) CONVENTIONAL TRUCK (4x4)	63 = BR - 138.7" W.B. (Cab & Chassis)		
	R7 = (T300) CONVENTIONAL TRUCK (4x4)	64 = BR - 162.7" W.B. (Cab & Chassis)		
	R8 = (T300) CONVENTIONAL TRUCK (4x4)	31 = BR - 138.7" W.B. (Club Cab)		

AR = use ase required - = Non illustrated part

SUSPENSION, FRONT COIL AND SHOCKS UPPER & LWR. CONTROL ARMS W/SWAY BAR N1

Figure 2-130

2-130A

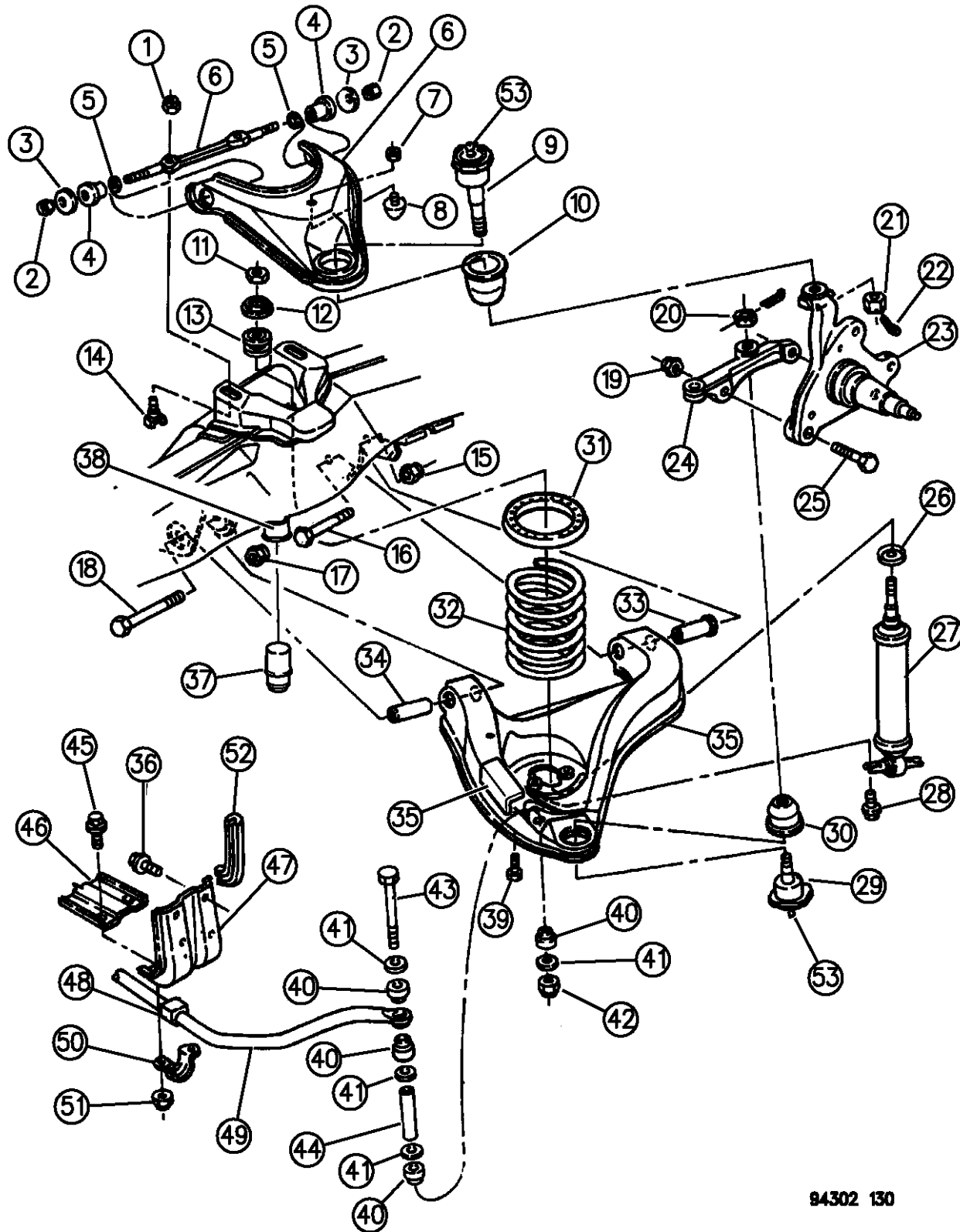

ITEM	PART NUMBER	QTY	BODY	MODEL	DESCRIPTION
22					PIN, (Not Serviced)
23					KNUCKLE, Frt. Susp. Strg.
	04447134	1			w/o ABS Brakes, Right
	04447135	1			w/o ABS Brakes, Left
	52058212	1			w/ABS Brakes, Right
	52058213	1			w/ABS Brakes, Left
24	52006714	1			ARM, Front Strg. Knuckle, Right
	52006715	1			ARM, Front Strg. Knuckle, Left
25	06030009	4			BOLT, Strg. Knuckle to Arm
26	03722001	2			RETAINER, Frt. Shock Lwr. Mtg.
27					SHOCK ABSORBER, Frt. Susp.
	52004968	2			w/Standard Susp. (SFA), w/2.5, 3.9L Eng.
	52038134	2			w/Standard Susp. (SFA), w/5.2L Eng.
	52038133	2			w/Heavy Duty Susp. (SFB), w/2.5, 3.9L Eng.
	52038135	2			w/Heavy Duty Susp. (SFB), w/5.2L Eng.
28	06025355	4			BOLT, w/WASHER Frt Shock Lower
29	03837088	2			BALL JOINT, Lower Cont. Arm
30	52006404	2			SEAL, Lwr. Cont. Arm Ball Joint
31					ISOLATOR, Frt. Susp Coil Spring
	04322401	2			1994
	52038732	2			1995-96

RAM VAN/WAGON DAKOTA RAM PICKUP, RAM CAB AND CHASSIS (943)

SERIES	LINE	BODY	ENGINE	TRANSMISSION
NA = Not Available	N1 = MID SIZE PICK-UP (4x2)	51 = Wagon - 127" W.B.	NA = Not Available	NA = Not Available
	B1 = VANS AND WAGONS (4x2)	13 = Van - 127X" W.B.		
	B2 = VANS AND WAGONS (4x2)	12 = Van - 127" W.B.		
	B3 = VANS AND WAGONS (4x2)	11 = Van - 109" W.B.		
	R1 = (T300) CONVENTIONAL TRUCK (4x2)	51 = Wagon - 109" W.B.		
	R2 = (T300) CONVENTIONAL TRUCK (4x2)	52 = Wagon - 127X" W.B.		
	R3 = (T300) CONVENTIONAL TRUCK (4x2)	61 = BR - 118.7" W.B.		
	N5 = MID SIZE PICK-UP (4X4)	62 = BR - 134.7" W.B.		
	R6 = (T300) CONVENTIONAL TRUCK (4x4)	63 = BR - 138.7" W.B. (Cab & Chassis)		
	R7 = (T300) CONVENTIONAL TRUCK (4x4)	64 = BR - 162.7" W.B. (Cab & Chassis)		
	R8 = (T300) CONVENTIONAL TRUCK (4x4)	31 = BR - 138.7" W.B. (Club Cab)		

AR = use ase required - = Non illustrated part

SUSPENSION, FRONT COIL AND SHOCKS UPPER & LWR. CONTROL ARMS W/SWAY BAR N1

Figure 2-130

2-130A

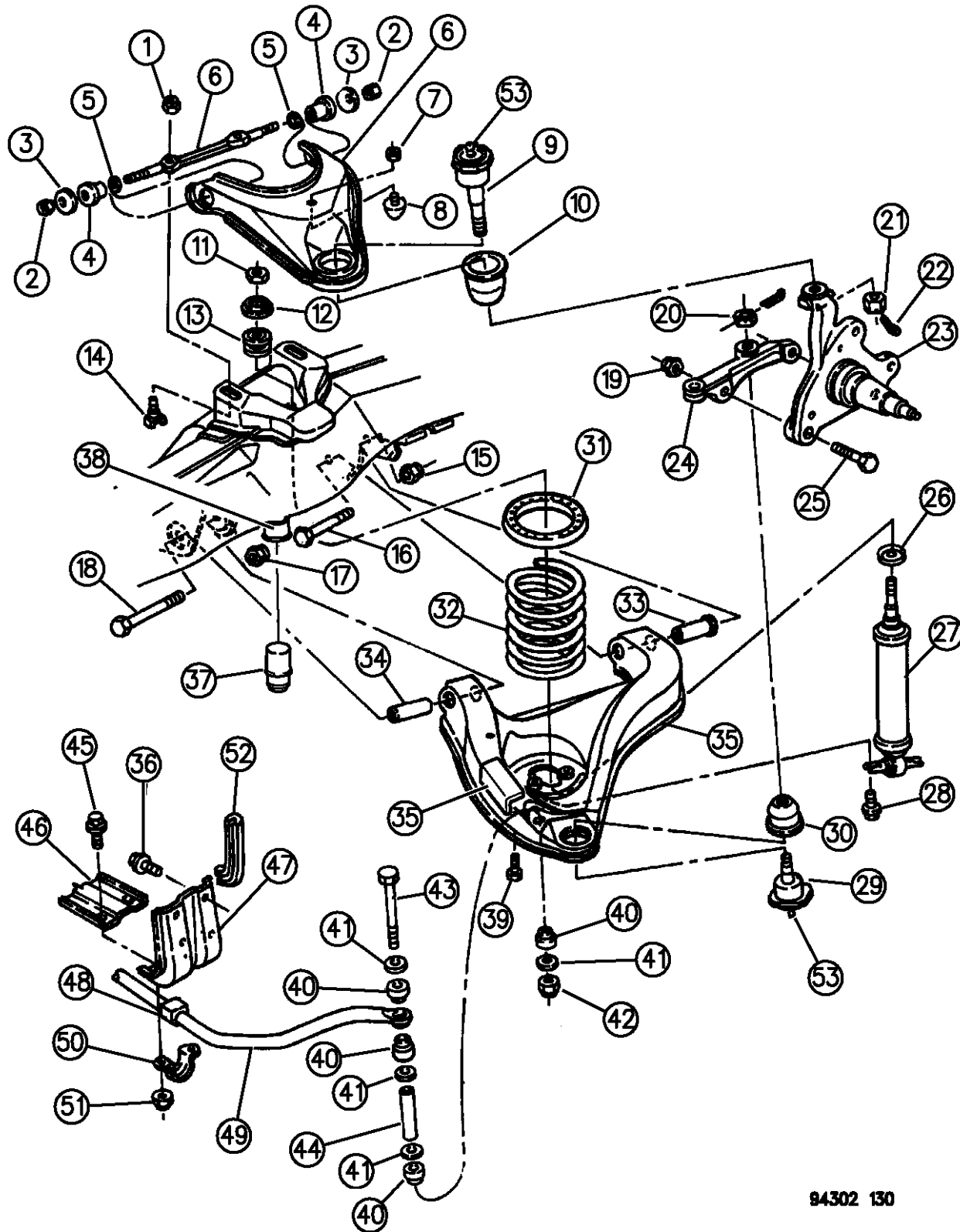

94302 130

ITEM	PART NUMBER	QTY	BODY	MODEL	DESCRIPTION
32					SPRING, Coil Front Suspension
	04322594	2			w/2.5L Eng. (EDA) or 3.9L Eng. (EHC)
	04322596	2			w/Tag #593 or 594, (Z53,54,73,74)(ZAB,ZNB,ZAC,ZNC)
	04322598	2			w/Tag #595,596 or 597, (Z55,56,57,75,76,77) (ZAD,ZND,ZAE,ZNE,ZAF,ZNF)
	52007002	2			w/Tag #598 or 599, (Z58,59,78) (ZAG,ZNG,ZAH,ZNH)
	52007003	2			w/5.2L Eng. (ELF)
	52007004	2			w/(ZPA)(ZBA)
	52007005	2			w/Red Tag, (Z73)(ZPB,ZBB), 2020# GVW
	52007006	2			w/Yellow Tag, (Z54,74)(ZBC,ZPC), 2125# GVW
	52007007	2			w/Orange Tag, (Z55,75)(ZBD,ZPD), 2280# GVW
	52007006	2			w/Blue Tag, (Z56,76)(ZBE,ZPE), 2410# GVW
	52007007	2			w/Lt. Green Tag, (Z57)(ZBF,ZPF), 2540# GVW
33	04322359	2			BUSHING, Lwr. Control Arm Rear
34	04322358	2			BUSHING, Lwr. Control Arm Front
35	52059000	1			ARM, Lower Control, Right
	52059001	1			ARM, Lower Control, Left
36	09425118	8			BOLT, Sway Elim. Bracket to Frame
37	52057998	2			BUMPER, Lower Control Arm (Cup For Bumper To Be Welded To Frame 52057997)
38	04322304	1			JOUNCE STOP, Frt. Lower Control Arm, Right
	04322305	1			JOUNCE STOP, Frt. Lower Control Arm, Left

RAM VAN/WAGON DAKOTA RAM PICKUP, RAM CAB AND CHASSIS (943)

SERIES	LINE	BODY	ENGINE	TRANSMISSION
NA = Not Available	N1 = MID SIZE PICK-UP (4x2)	51 = Wagon - 127" W.B.	NA = Not Available	NA = Not Available
	B1 = VANS AND WAGONS (4x2)	13 = Van - 127X" W.B.		
	B2 = VANS AND WAGONS (4x2)	12 = Van - 127" W.B.		
	B3 = VANS AND WAGONS (4x2)	11 = Van - 109" W.B.		
	R1 = (T300) CONVENTIONAL TRUCK (4x2)	51 = Wagon - 109" W.B.		
	R2 = (T300) CONVENTIONAL TRUCK (4x2)	52 = Wagon - 127X" W.B.		
	R3 = (T300) CONVENTIONAL TRUCK (4x2)	61 = BR - 118.7" W.B.		
	N5 = MID SIZE PICK-UP (4X4)	62 = BR - 134.7" W.B.		
	R6 = (T300) CONVENTIONAL TRUCK (4x4)	63 = BR - 138.7" W.B. (Cab & Chassis)		
	R7 = (T300) CONVENTIONAL TRUCK (4x4)	64 = BR - 162.7" W.B. (Cab & Chassis)		
	R8 = (T300) CONVENTIONAL TRUCK (4x4)	31 = BR - 138.7" W.B. (Club Cab)		

AR = use ase required - = Non illustrated part

SUSPENSION, FRONT COIL AND SHOCKS UPPER & LWR. CONTROL ARMS W/SWAY BAR N1

Figure 2-130

2-130A

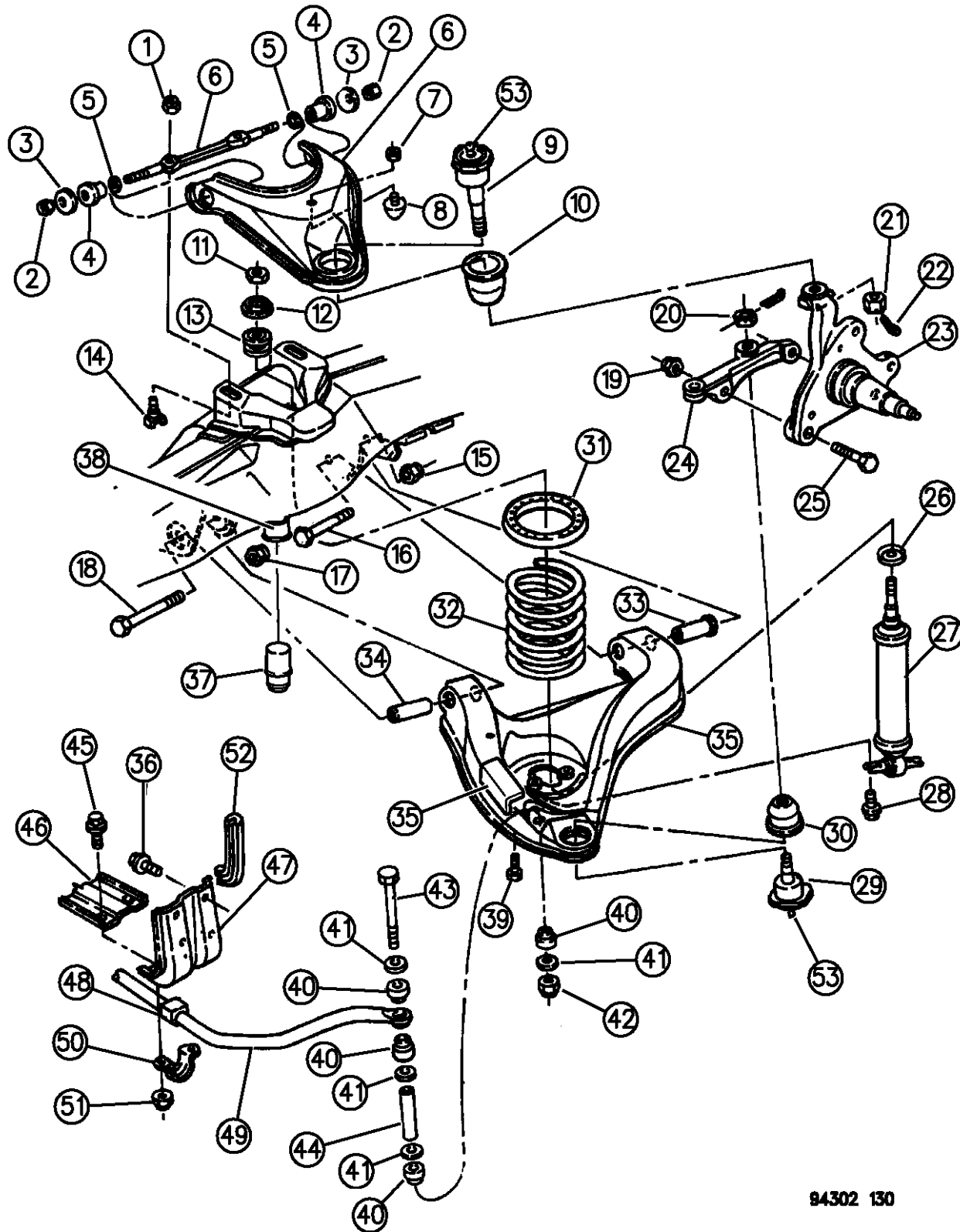

ITEM	PART NUMBER	QTY	BODY	MODEL	DESCRIPTION
39	00181086	4			BOLT, w/WASHER Lwr. Cont. Arm Jounce
40	03879212	8			INSULATOR, Sway Elim. To Cont Arm
41		8			RETAINER, Sway Elim. To Cont Arm (Serv. in Pkg. 3879212)
42	00152344	2			NUT, Sway Elim. To Cont Arm Bolt
43	06034028	2			BOLT, Sway Elim. to Cont. Arm
44	04322404	2			SPACER, Sway Elim. To Cont. Arm
45	09416171	4			BOLT, Sway Elim. Shaft to Bracket
46	04404218	1			CROSSMEMBER, Sway Elim. Brkt. to Frame
47	52004802	1			BRACKET, Sway Elim. to Frame, Right
	52004803	1			BRACKET, Sway Elim. to Frame, Left
48	52003232	2			BUSHING, Sway Elim.
49	52004806	1			SHAFT, Sway Elim.
50					RETAINER, Sway Elim. Shaft Bushing
	52005654	2			1994
	52087865	2			1995-96
51	06025020	4			NUT, w/WASHER Sway Elim. Shaft Bushing
52	04404196	1			GUARD, Sway Elim. Bracket, Right
53	06030099	4			FITTING, Upper & Lower Ball Joint

RAM VAN/WAGON DAKOTA RAM PICKUP, RAM CAB AND CHASSIS (943)

SERIES	LINE	BODY	ENGINE	TRANSMISSION
NA = Not Available	N1 = MID SIZE PICK-UP (4x2)	51 = Wagon - 127" W.B.	NA = Not Available	NA = Not Available
	B1 = VANS AND WAGONS (4x2)	13 = Van - 127X" W.B.		
	B2 = VANS AND WAGONS (4x2)	12 = Van - 127" W.B.		
	B3 = VANS AND WAGONS (4x2)	11 = Van - 109" W.B.		
	R1 = (T300) CONVENTIONAL TRUCK (4x2)	51 = Wagon - 109" W.B.		
	R2 = (T300) CONVENTIONAL TRUCK (4x2)	52 = Wagon - 127X" W.B.		
	R3 = (T300) CONVENTIONAL TRUCK (4x2)	61 = BR - 118.7" W.B.		
	N5 = MID SIZE PICK-UP (4X4)	62 = BR - 134.7" W.B.		
	R6 = (T300) CONVENTIONAL TRUCK (4x4)	63 = BR - 138.7" W.B. (Cab & Chassis)		
	R7 = (T300) CONVENTIONAL TRUCK (4x4)	64 = BR - 162.7" W.B. (Cab & Chassis)		
	R8 = (T300) CONVENTIONAL TRUCK (4x4)	31 = BR - 138.7" W.B. (Club Cab)		

94302 130

AR = use ase required - = Non illustrated part

SUSPENSION, FRONT TORSION BAR WITH SHOCK ABSORBER AND SWAY BAR N5
Figure 2-135

2-135A

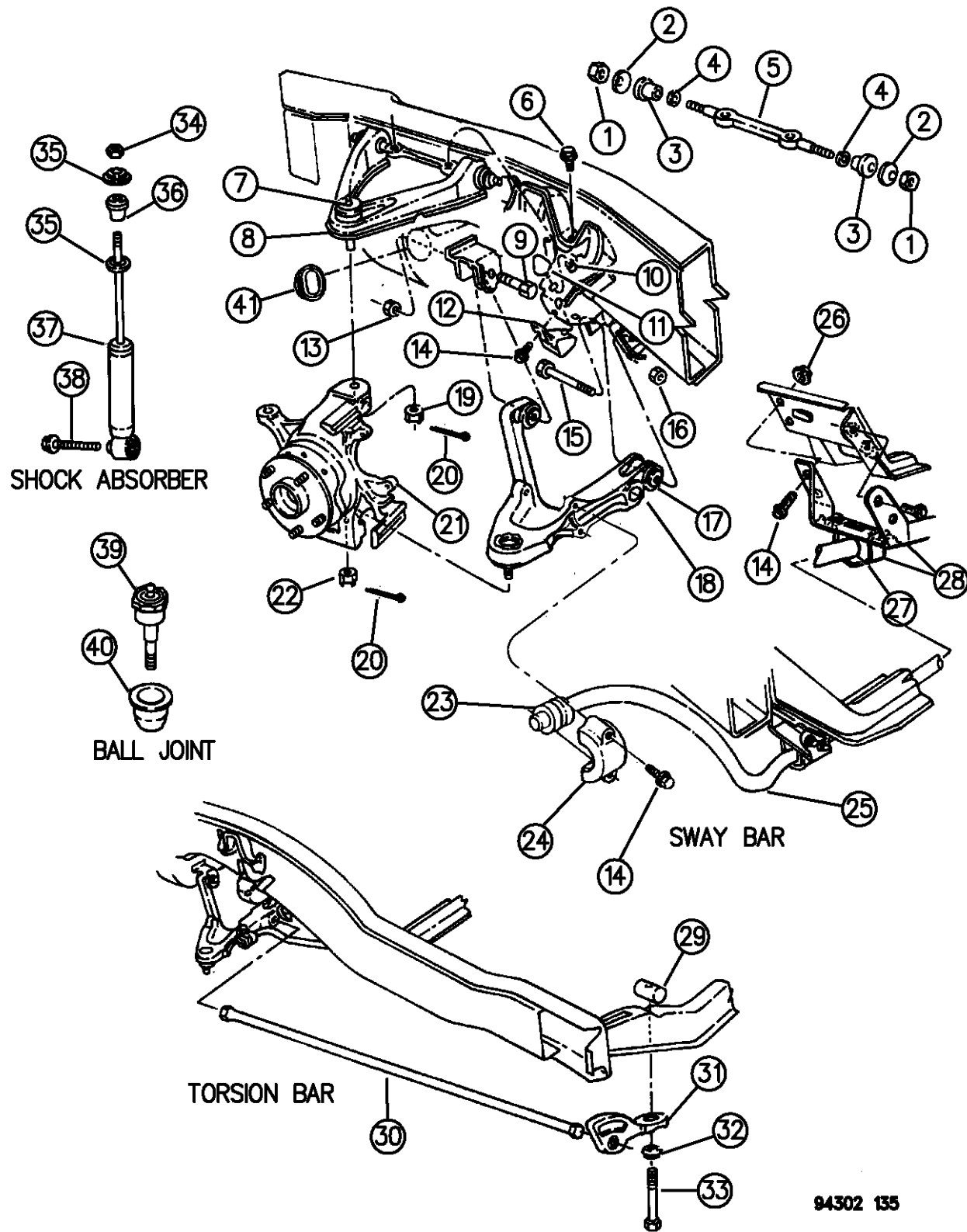

ITEM	PART NUMBER	QTY	BODY	MODEL	DESCRIPTION
1	06031282	4			NUT, Pivot Arm Bolt
2	03815704	4			RETAINER, Pivot Arm Bushing
3	04106195	4			BUSHING, Pivot Arm
4		4			WASHER, (Not Serv.)
5		2			BOLT, Pivot Upper Control Arm (Serv. w/Upper Control Arm)
6	06033342	4			SCREW, w/Washer
7		4			BALL JOINT, (Serv. in Item 39,40)
8	52038302	1			ARM, Control Upper, Right
	52038303	1			ARM, Control Upper, Left
9	06100431	2			BOLT, Rear
10	00152344	2			NUT
11	04404170	2			BUMPER, Rebound
12	04322534	2			BUMPER, Jounce
13	06100510	2			NUT
14	06027850	8			SCREW, w/Washer
15	06101399	2			BOLT, Front
16	06501094	2			NUT
17					BUSHING, Lower Control Arm
	04322549	2			Front
	04322550	2			Rear
18	52039028	1			ARM, Control Lower, Right
	52039029	1			ARM, Control Lower, Left

RAM VAN/WAGON DAKOTA RAM PICKUP, RAM CAB AND CHASSIS (943)

SERIES	LINE	BODY	ENGINE	TRANSMISSION
NA = Not Available	N1 = MID SIZE PICK-UP (4x2)	51 = Wagon - 127" W.B.	NA = Not Available	NA = Not Available
	B1 = VANS AND WAGONS (4x2)	13 = Van - 127X" W.B.		
	B2 = VANS AND WAGONS (4x2)	12 = Van - 127" W.B.		
	B3 = VANS AND WAGONS (4x2)	11 = Van - 109" W.B.		
	R1 = (T300) CONVENTIONAL TRUCK (4x2)	51 = Wagon - 109" W.B.		
	R2 = (T300) CONVENTIONAL TRUCK (4x2)	52 = Wagon - 127X" W.B.		
	R3 = (T300) CONVENTIONAL TRUCK (4x2)	61 = BR - 118.7" W.B.		
	N5 = MID SIZE PICK-UP (4X4)	62 = BR - 134.7" W.B.		
	R6 = (T300) CONVENTIONAL TRUCK (4x4)	63 = BR - 138.7" W.B. (Cab & Chassis)		
	R7 = (T300) CONVENTIONAL TRUCK (4x4)	64 = BR - 162.7" W.B. (Cab & Chassis)		
	R8 = (T300) CONVENTIONAL TRUCK (4x4)	31 = BR - 138.7" W.B. (Club Cab)		

94302 135

AR = use ase required - = Non illustrated part

SUSPENSION, FRONT TORSION BAR WITH SHOCK ABSORBER AND SWAY BAR N5

Figure 2-135

2-135A

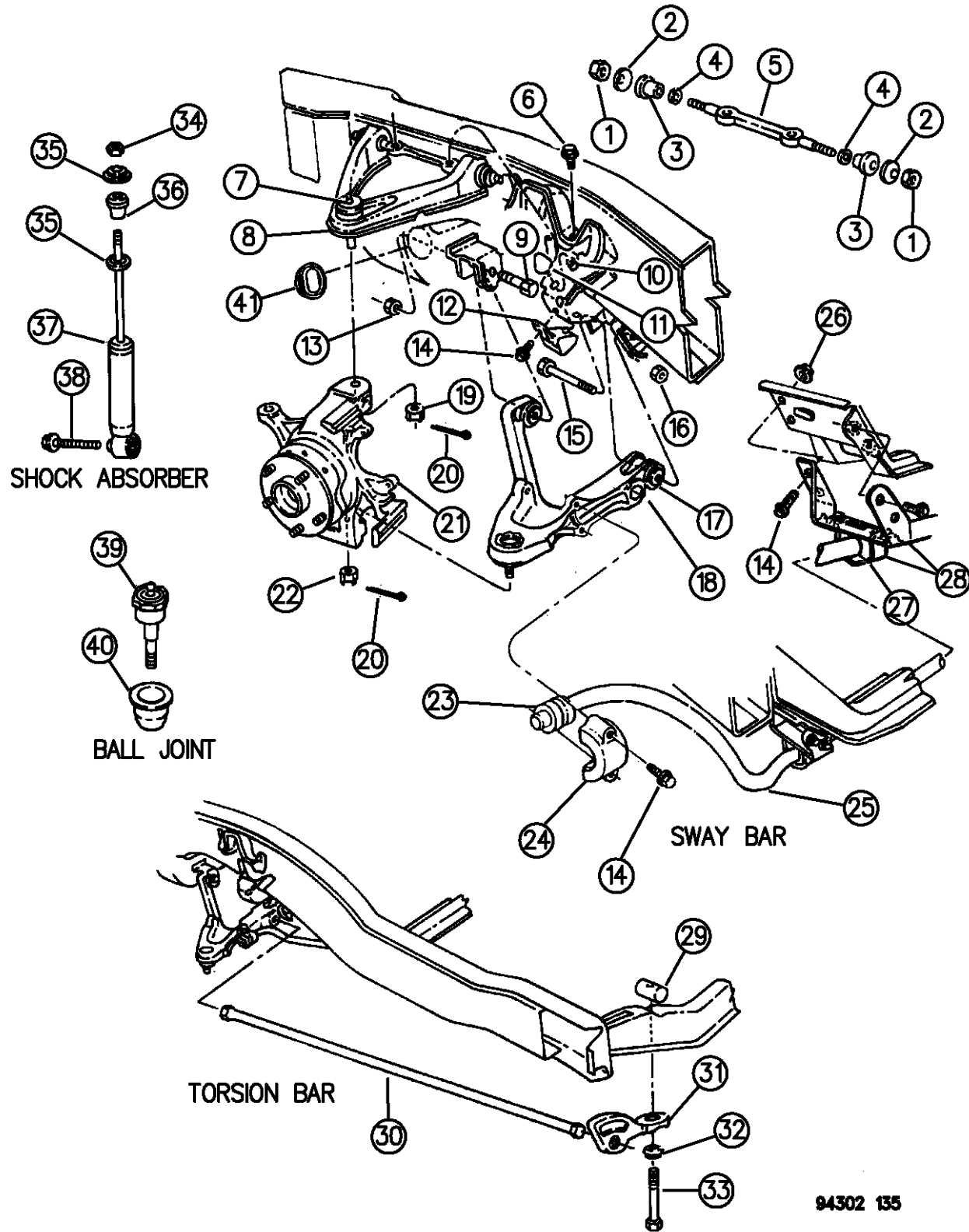

ITEM	PART NUMBER	QTY	BODY	MODEL	DESCRIPTION
19	00273912	2			NUT, Upper
20		4			PIN, (Not Serv.)
21					KNUCKLE, Front
	04447560	1			w/Rear Wheel Anti Lock Brakes (BGJ), (Casting #4447558-9 or 52038058), Right
	04447561	1			w/Rear Wheel Anti Lock Brakes (BGJ), (Casting #4447558-9 or 52038058), Left
	52038062	1			w/All Wheel Anti Brakes (BGK), Right
	52038063	1			w/All Wheel Anti Brakes (BGK), Left
22	00273911	2			NUT, Lower
23	52038064	2			CUSHION, Sway Bar Side
24	04447508	2			RETAINER, Sway Bar Side
25	04447652	1			SHAFT, Sway Bar
26	00118614	2			NUT, w/Washer
27	04447006	2			BUSHING, Sway Bar Front
28	04447146	2			RETAINER, Sway Bar Front
	04447072	1			BRACKET, Retainer Rt.
	04447149	1			BRACKET, Retainer Lt.
29	04322561	2			SWIVEL, Torsion Bar Adj.
30					TORSION BAR, Front
	04322510	2			w/Std. Susp. (SFA), w/3.9L Eng., w/1450 lb. Cap.(ZRA,ZCA), Right
	04322511	2			w/Std. Susp. (SFA), w/3.9L Eng., w/1450 lb. Cap.(ZRA,ZCA), Left

RAM VAN/WAGON DAKOTA RAM PICKUP, RAM CAB AND CHASSIS (943)

SERIES	LINE	BODY	ENGINE	TRANSMISSION
NA = Not Available	N1 = MID SIZE PICK-UP (4x2)	51 = Wagon - 127" W.B.	NA = Not Available	NA = Not Available
	B1 = VANS AND WAGONS (4x2)	13 = Van - 127X" W.B.		
	B2 = VANS AND WAGONS (4x2)	12 = Van - 127" W.B.		
	B3 = VANS AND WAGONS (4x2)	11 = Van - 109" W.B.		
	R1 = (T300) CONVENTIONAL TRUCK (4x2)	51 = Wagon - 109" W.B.		
	R2 = (T300) CONVENTIONAL TRUCK (4x2)	52 = Wagon - 127X" W.B.		
	R3 = (T300) CONVENTIONAL TRUCK (4x2)	61 = BR - 118.7" W.B.		
	N5 = MID SIZE PICK-UP (4X4)	62 = BR - 134.7" W.B.		
	R6 = (T300) CONVENTIONAL TRUCK (4x4)	63 = BR - 138.7" W.B. (Cab & Chassis)		
	R7 = (T300) CONVENTIONAL TRUCK (4x4)	64 = BR - 162.7" W.B. (Cab & Chassis)		
	R8 = (T300) CONVENTIONAL TRUCK (4x4)	31 = BR - 138.7" W.B. (Club Cab)		

AR = use ase required - = Non illustrated part

SUSPENSION, FRONT TORSION BAR WITH SHOCK ABSORBER AND SWAY BAR N5
Figure 2-135

2-135A

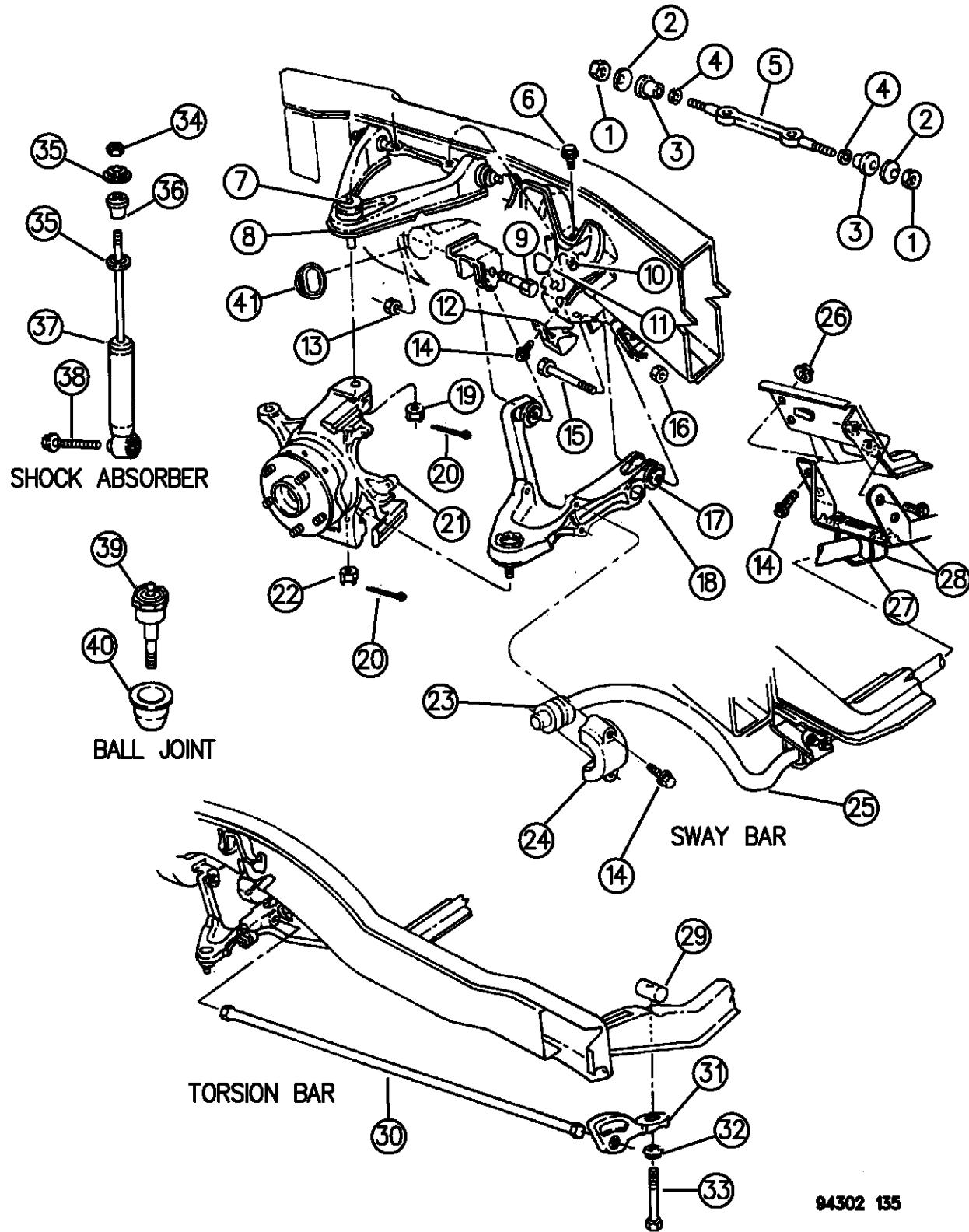

ITEM	PART NUMBER	QTY	BODY	MODEL	DESCRIPTION
	04322512	2			w/Std. Susp. (SFA), w/5.2L Eng., w/2000 lb. Cap. (ZRB,ZCB), Right
	04322513	2			w/Std. Susp. (SFA), w/5.2L Eng., w/2000 lb. Cap. (ZRB,ZCB), Left
	04322516	2			w/Heavy Duty Susp. (SFB), w/3.9L Eng., w/2000 lb. Cap. (ADP) (ZRD,ZCD), Right
	04322517	2			w/Heavy Duty Susp. (SFB), w/3.9L Eng., w/2000 lb. Cap. (ADP) (ZRD,ZCD), Left
	04322518	2			w/Heavy Duty Susp. (SFB), w/5.2L Eng., w/2000 lb. Cap. (ADP) (ZRE,ZCE), Right
	04322519	2			w/Heavy Duty Susp. (SFB), w/5.2L Eng., w/2000 lb. Cap. (ADP) (ZRE,ZCE), Left
31	04322557	2			ANCHOR, Torsion Bar End
32	04014100	2			BEARING, Torsion Bar Adj.
33	03815680	2			BOLT, Adjusting
34	00114942	2			NUT
35	03722001	4			WASHER, Upper Shock Bushing
36	04447007	2			BUSHING
37					SHOCK ABSORBER, Front
	52004971	2			w/Std. Susp. (SFA)
	52004972	2			w/Heavy Duty Susp. (SFB) or (ADP)
38	06030614	2			BOLT, w/Washer
39	02808394	2			BALL JOINT, Upper
	04322564	2			BALL JOINT, Lower

RAM VAN/WAGON DAKOTA RAM PICKUP, RAM CAB AND CHASSIS (943)

SERIES	LINE	BODY	ENGINE	TRANSMISSION
NA = Not Available	N1 = MID SIZE PICK-UP (4x2)	51 = Wagon - 127" W.B.	NA = Not Available	NA = Not Available
	B1 = VANS AND WAGONS (4x2)	13 = Van - 127X" W.B.		
	B2 = VANS AND WAGONS (4x2)	12 = Van - 127" W.B.		
	B3 = VANS AND WAGONS (4x2)	11 = Van - 109" W.B.		
	R1 = (T300) CONVENTIONAL TRUCK (4x2)	51 = Wagon - 109" W.B.		
	R2 = (T300) CONVENTIONAL TRUCK (4x2)	52 = Wagon - 127X" W.B.		
	R3 = (T300) CONVENTIONAL TRUCK (4x2)	61 = BR - 118.7" W.B.		
	N5 = MID SIZE PICK-UP (4X4)	62 = BR - 134.7" W.B.		
	R6 = (T300) CONVENTIONAL TRUCK (4x4)	63 = BR - 138.7" W.B. (Cab & Chassis)		
	R7 = (T300) CONVENTIONAL TRUCK (4x4)	64 = BR - 162.7" W.B. (Cab & Chassis)		
	R8 = (T300) CONVENTIONAL TRUCK (4x4)	31 = BR - 138.7" W.B. (Club Cab)		

AR = use ase required - = Non illustrated part

SUSPENSION, FRONT TORSION BAR WITH SHOCK ABSORBER AND SWAY BAR N5
Figure 2-135

2-135A

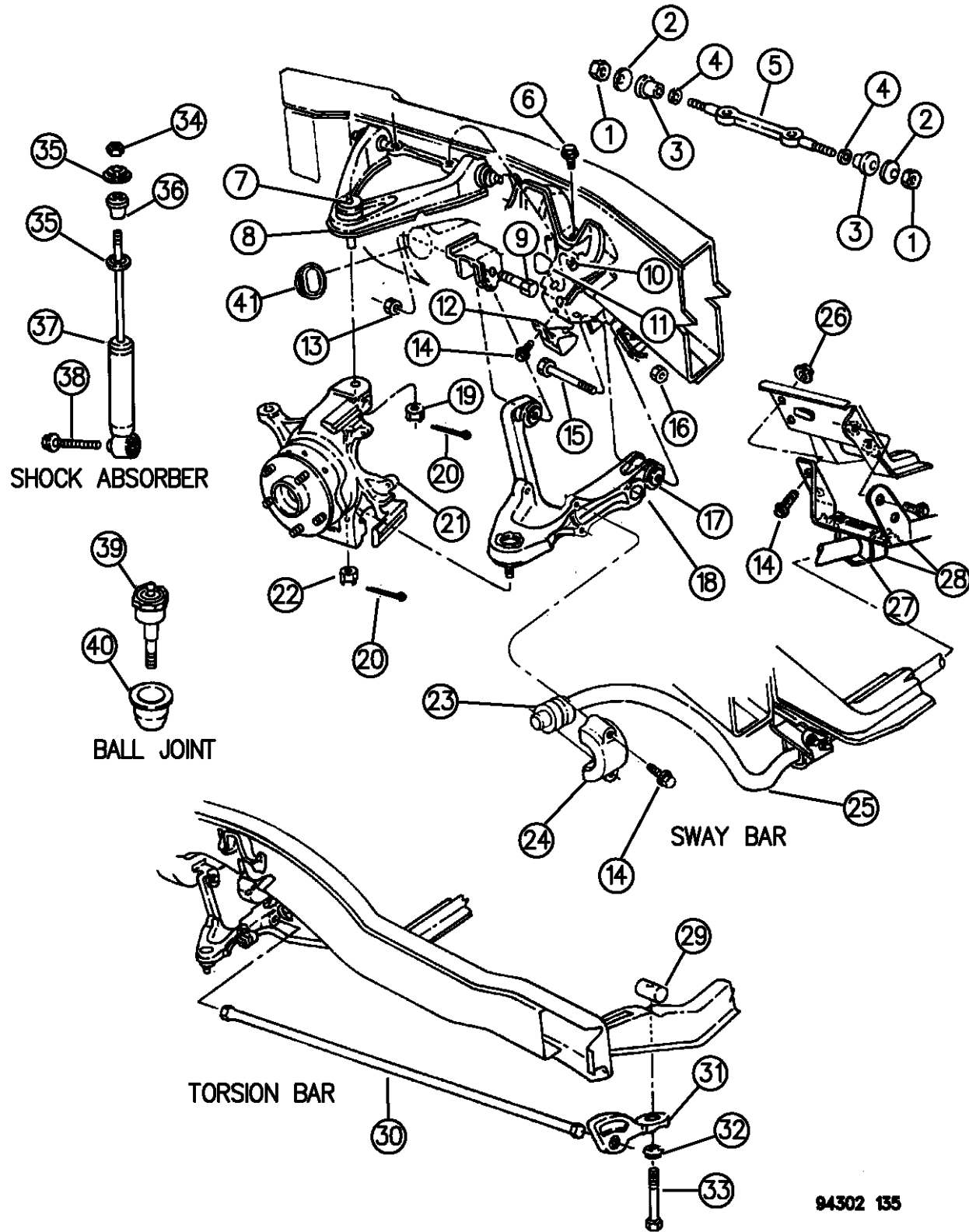

ITEM	PART NUMBER	QTY	BODY	MODEL	DESCRIPTION
40	03722449	2			SEAL, Ball Joint Upper
	02269214	2			SEAL, Ball Joint Lower
	06030099	4			OILER, Ball Joint
41	04322558	2			PLUG, Frt. C/Mbr. Susp.

RAM VAN/WAGON DAKOTA RAM PICKUP, RAM CAB AND CHASSIS (943)

SERIES	LINE	BODY	ENGINE	TRANSMISSION
NA = Not Available	N1 = MID SIZE PICK-UP (4x2)	51 = Wagon - 127" W.B.	NA = Not Available	NA = Not Available
	B1 = VANS AND WAGONS (4x2)	13 = Van - 127X" W.B.		
	B2 = VANS AND WAGONS (4x2)	12 = Van - 127" W.B.		
	B3 = VANS AND WAGONS (4x2)	11 = Van - 109" W.B.		
	R1 = (T300) CONVENTIONAL TRUCK (4x2)	51 = Wagon - 109" W.B.		
	R2 = (T300) CONVENTIONAL TRUCK (4x2)	52 = Wagon - 127X" W.B.		
	R3 = (T300) CONVENTIONAL TRUCK (4x2)	61 = BR - 118.7" W.B.		
	N5 = MID SIZE PICK-UP (4X4)	62 = BR - 134.7" W.B.		
	R6 = (T300) CONVENTIONAL TRUCK (4x4)	63 = BR - 138.7" W.B. (Cab & Chassis)		
	R7 = (T300) CONVENTIONAL TRUCK (4x4)	64 = BR - 162.7" W.B. (Cab & Chassis)		
	R8 = (T300) CONVENTIONAL TRUCK (4x4)	31 = BR - 138.7" W.B. (Club Cab)		

AR = use ase required - = Non illustrated part

SUSPENSION, FRONT COIL AND SHOCKS UPPER & LWR. CONTROL ARMS W/SWAY BAR R1,2,3
Figure 2-140

2-140A

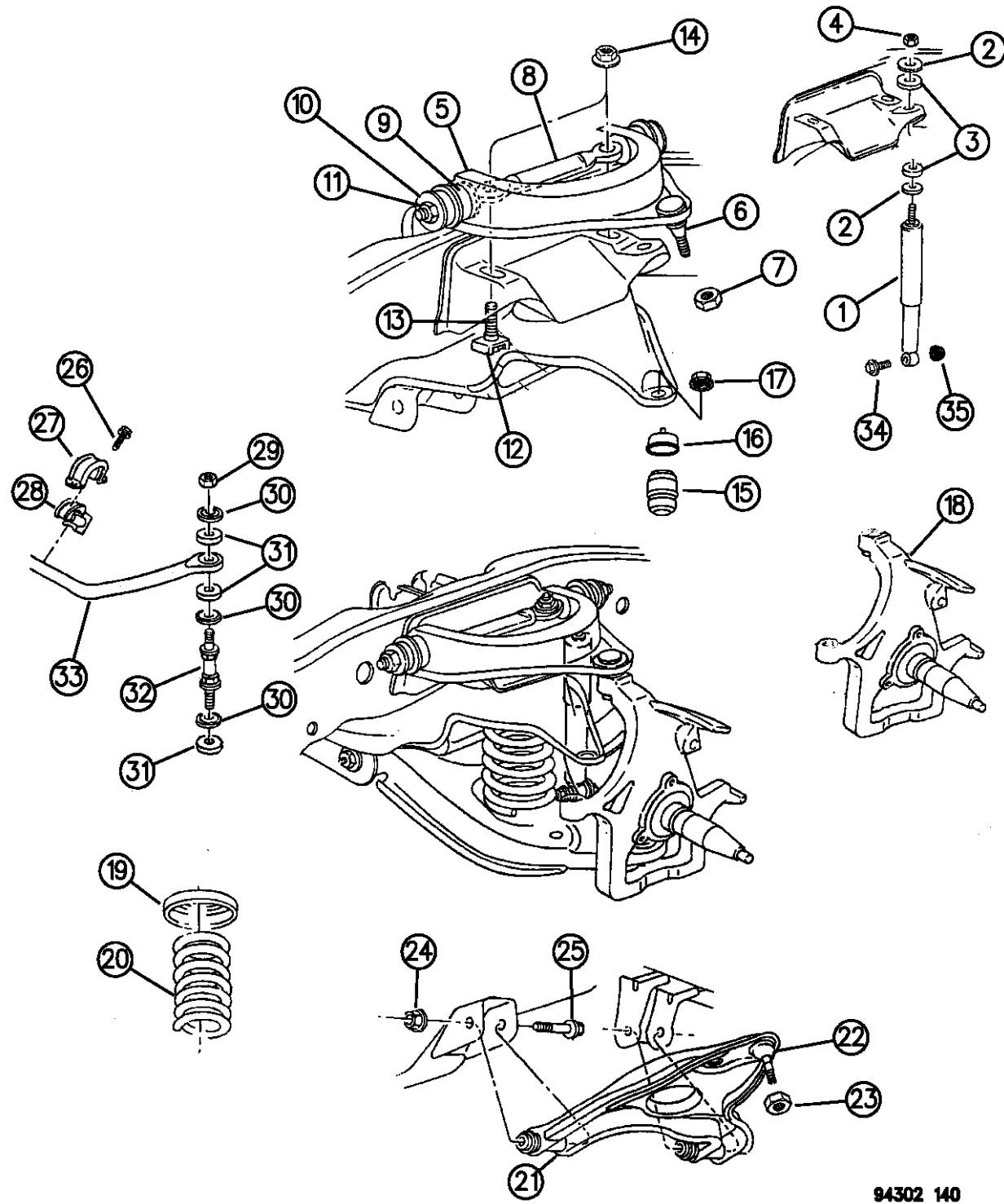

94302 140

ITEM	PART NUMBER	QTY	BODY	MODEL	DESCRIPTION
NOTE: Sales Code EHC = 3.9L Engine					
NOTE: Sales Code ELF = 5.2L Engine					
NOTE: Sales Code EML = 5.9L Engine					
NOTE: Sales Code EWA = 8.0L Engine					
NOTE: Sales Code ETB = 5.9L Diesel Engine					
NOTE: Sales Code Z1B,Z2A,Z2B,Z3A = Gross Vehical Weight Ratings (GVW).					
NOTE: For Straight Axle R3 Parts See 2-145)					
NOTE: Spring Ratings Are Listed By Tag Numbers and By Sale Codes.					
1					SHOCK ABSORBER, Front
	52038518	2	R1		w/3.9L Eng. (EHC)(Z1A,Z1B)
	52038517	2	R1		w/5.2,5.9L Eng. (ELF,EML)(Z1A,Z1B)
	52038519	2	R2		w/5.2, 5.9L Eng. (ELF,ELM), w/7500LB. GVW (Z2A) 1994-95
	52039311	2	R2		w/5.2, 5.9L Eng. (ELF,ELM), w/7500LB. GVW (Z2A) 1996
	52038520	2	R2		w/5.2, 5.9L Eng. (ELF,ELM), w/8800LB. GVW (Z2B)
	52038521	2	R2		w/8.0L Eng. (EWA)
	52038526	2	R2		w/5.9L Diesel (ETB)
	52038529	2	R3		w/5.9L Diesel (ETB), w/10500LB. GVW (Z3A)
	52038528	2	R3		w/10500LB. GVW (Z3A), (For 11000LB. GVW (Z3B)See R3,6,7,8 Illus.)
2	52038273	2			RETAINER, Front Shock Mounting
3	52038552	4			GROMMET, Front Shock Mounting
4	06503029	2			NUT, Shock Mounting
5	52037667	2			ARM, Control Upper
RAM VAN/WAGON DAKOTA RAM PICKUP, RAM CAB AND CHASSIS (943)					
SERIES	LINE	BODY	ENGINE	TRANSMISSION	
NA = Not Available	N1 = MID SIZE PICK-UP (4x2)	51 = Wagon - 127" W.B.	NA = Not Available	NA = Not Available	
	B1 = VANS AND WAGONS (4x2)	13 = Van - 127X" W.B.			
	B2 = VANS AND WAGONS (4x2)	12 = Van - 127" W.B.			
	B3 = VANS AND WAGONS (4x2)	11 = Van - 109" W.B.			
	R1 = (T300) CONVENTIONAL TRUCK (4x2)	51 = Wagon - 109" W.B.			
	R2 = (T300) CONVENTIONAL TRUCK (4x2)	52 = Wagon - 127X" W.B.			
	R3 = (T300) CONVENTIONAL TRUCK (4x2)	61 = BR - 118.7" W.B.			
		62 = BR - 134.7" W.B.			
		63 = BR - 138.7" W.B. (Cab & Chassis)			
		64 = BR - 162.7" W.B. (Cab & Chassis)			
		31 = BR - 138.7" W.B. (Club Cab)			
	N5 = MID SIZE PICK-UP (4X4)				
	R6 = (T300) CONVENTIONAL TRUCK (4x4)				
	R7 = (T300) CONVENTIONAL TRUCK (4x4)				
	R8 = (T300) CONVENTIONAL TRUCK (4x4)				

AR = use ase required - = Non illustrated part

SUSPENSION, FRONT COIL AND SHOCKS UPPER & LWR. CONTROL ARMS W/SWAY BAR R1,2,3
Figure 2-140

2-140A

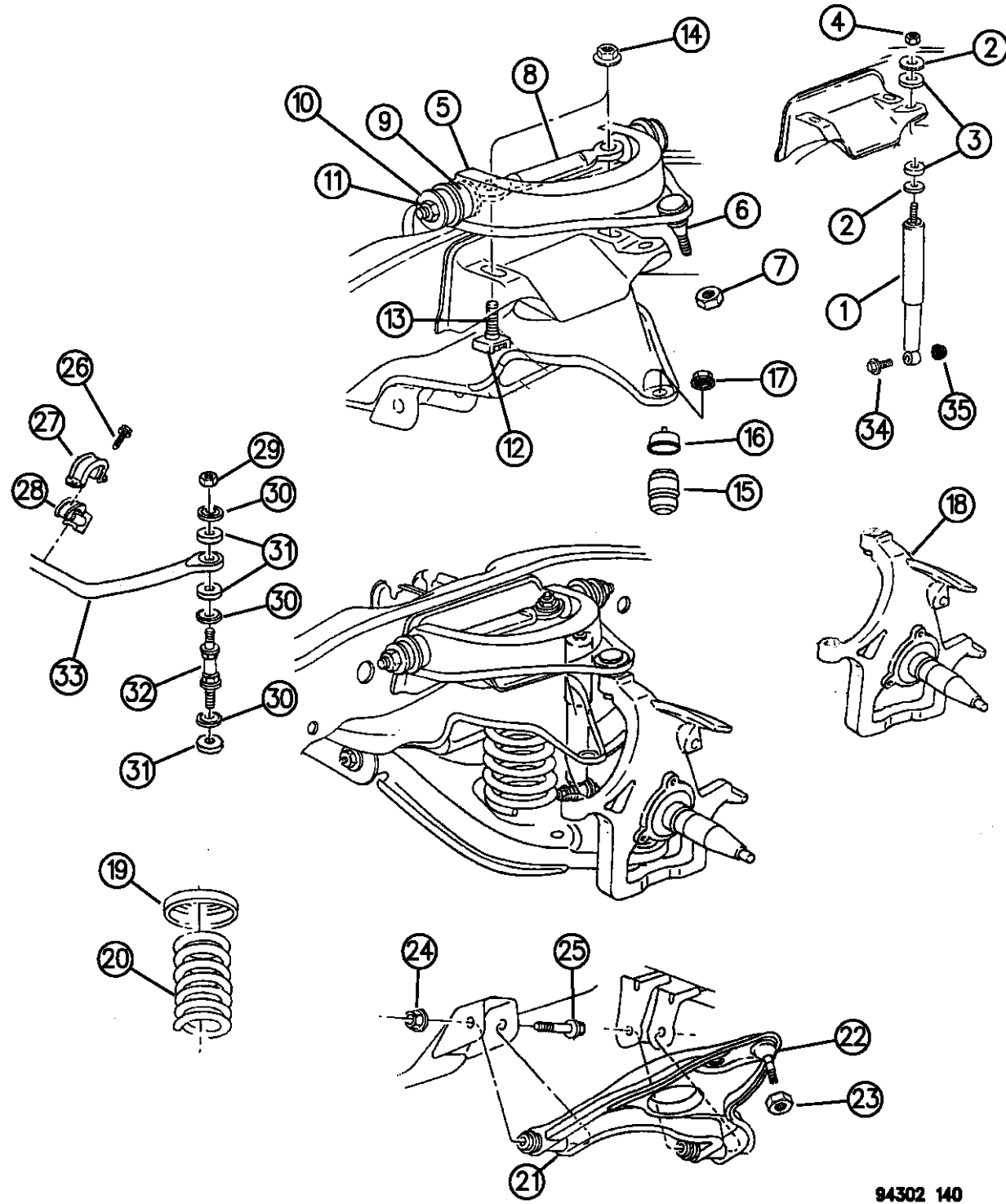

ITEM	PART NUMBER	QTY	BODY	MODEL	DESCRIPTION
6	52037674	2			BALL JOINT, Upper Control Arm
7	06502749	2			NUT, M14X1.5
8	52037671	2			SHAFT, Control Arm
9	52037673	4			BUSHING, Upper Control Arm
10	52038241	4			WASHER, Control Arm Shaft
11	06503320	4			NUT, Control Arm Shaft M16x2.0
12		4			RETAINER, Upper Control (Serv. w/6503325 Bolt)
13	06503325	4			BOLT, Upper Control Arm Mounting M16X2.0X61.00
14	06503457	4			NUT, M16x2.0
15	52087636	2			BUMPER ASSEMBLY, Front Jounce
-	52037902	2	R1,3		RETAINER, w/(Z1A,Z2A) Std. Susp.
-	52038300	2	R2,3		RETAINER, w/(Z2B,Z3A) H.D. Susp.
16	52037902	2			CUP, Front Jounce Bumper
17	06100518	2			NUT, Jounce Bumper
18					KNUCKLE, Front
	52037680	1	R1		Casting# 52037688
	52037681	1	R1		Casting# 52037689
	52037682	1	R2,3		Stamped# 52037690
	52037683	1	R2,3		
19	52037718	2			ISOLATOR, Front Spring
20					SPRING, Front Coil

RAM VAN/WAGON DAKOTA RAM PICKUP, RAM CAB AND CHASSIS (943)

SERIES	LINE	BODY	ENGINE	TRANSMISSION
NA = Not Available	N1 = MID SIZE PICK-UP (4x2)	51 = Wagon - 127" W.B.	NA = Not Available	NA = Not Available
	B1 = VANS AND WAGONS (4x2)	13 = Van - 127X" W.B.		
	B2 = VANS AND WAGONS (4x2)	12 = Van - 127" W.B.		
	B3 = VANS AND WAGONS (4x2)	11 = Van - 109" W.B.		
	R1 = (T300) CONVENTIONAL TRUCK (4x2)	51 = Wagon - 109" W.B.		
	R2 = (T300) CONVENTIONAL TRUCK (4x2)	52 = Wagon - 127X" W.B.		
	R3 = (T300) CONVENTIONAL TRUCK (4x2)	61 = BR - 118.7" W.B.		
	N5 = MID SIZE PICK-UP (4X4)	62 = BR - 134.7" W.B.		
	R6 = (T300) CONVENTIONAL TRUCK (4x4)	63 = BR - 138.7" W.B. (Cab & Chassis)		
	R7 = (T300) CONVENTIONAL TRUCK (4x4)	64 = BR - 162.7" W.B. (Cab & Chassis)		
	R8 = (T300) CONVENTIONAL TRUCK (4x4)	31 = BR - 138.7" W.B. (Club Cab)		

94302 140

AR = use ase required - = Non illustrated part

SUSPENSION, FRONT COIL AND SHOCKS UPPER & LWR. CONTROL ARMS W/SWAY BAR R1,2,3
Figure 2-140

2-140A

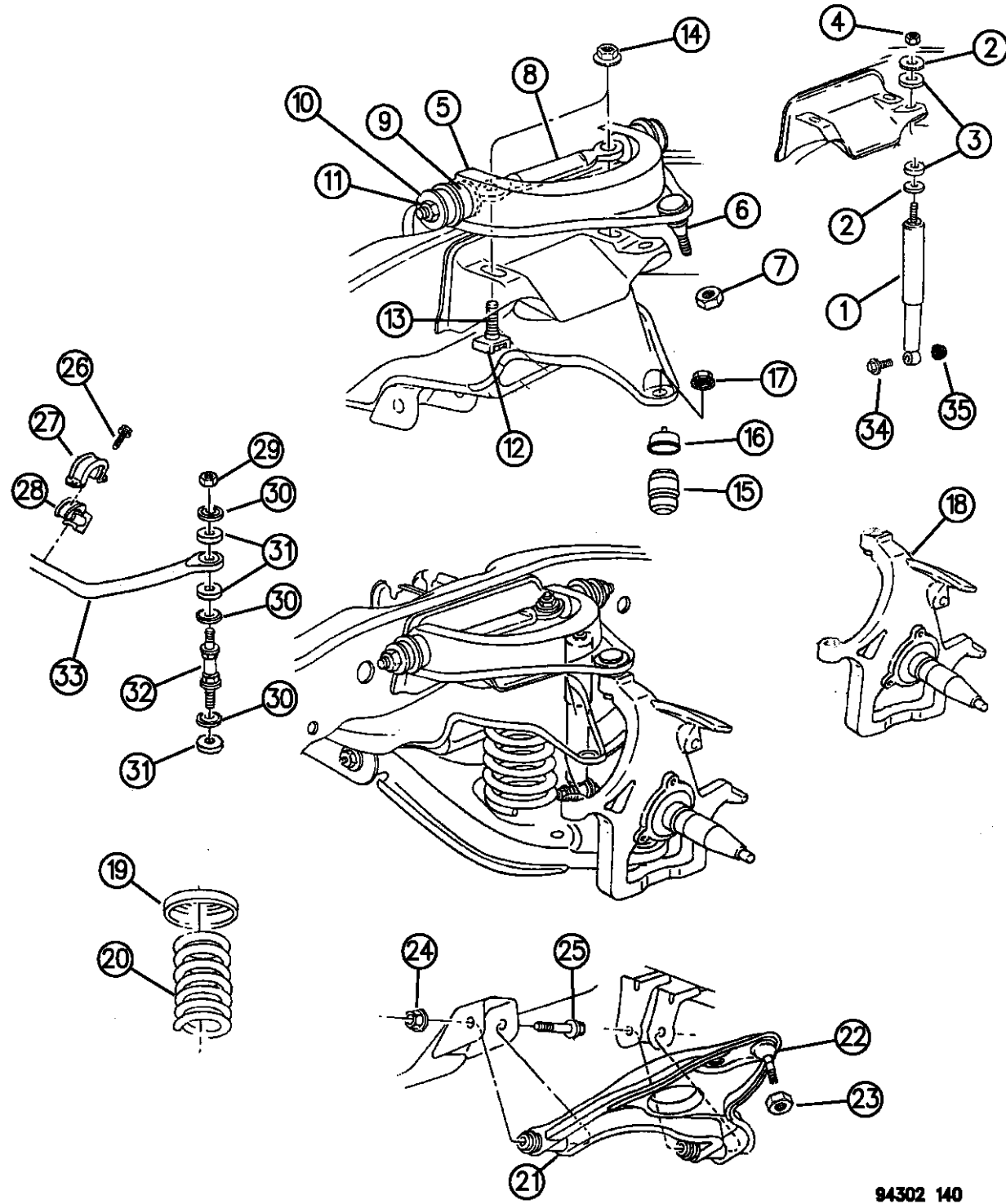

ITEM	PART NUMBER	QTY	BODY	MODEL	DESCRIPTION
	52039054	1		R1	w/Tag #054, (ZAA,ZNA)
	52039055	1		R1	w/Tag #055, (ZAB,ZNB)
	52039056	1		R1	w/Tag #056, (ZAC,ZNC)
	52039057	1		R1	w/Tag #057, (ZAD,ZND)
	52039058	1		R1	w/Tag #058, (ZAE,ZNE)
	52039059	1		R1	w/Tag #059, (ZAF,ZNF)
	52039060	1		R1	w/Tag #060, (ZAG,ZNG)
	52039061	1		R1	w/Tag #061, (ZAH,ZNH)
	52039062	1		R2	w/Tag #062, (ZBA,ZPA)
	52039063	1		R2	w/Tag #063, (ZBB,ZPB)
	52039064	1		R2	w/Tag #064, (ZBC,ZPC)
	52039065	1		R2	w/Tag #065, (ZBD,ZPD)
	52039066	1		R2,3	w/Tag #066, (ZCA,ZRA)
	52039067	1		R2,3	w/Tag #067, (ZCB,ZRB)
	52039068	1		R2,3	w/Tag #068, (ZCC,ZRC)
	52039069	1		R2,3	w/Tag #069, (ZCD,ZRD)
	52039070	1		R2,3	w/Tag #070, (ZDA,ZSA)
	52039071	1		R2,3	w/Tag #071, (ZDB,ZSB)
	52039072	1		R2,3	w/Tag #072, (ZDC,ZSC)
	52039073	1		R2,3	w/Tag #073, (ZDD,ZSD)
	52039074	1		R2,3	w/Tag #074, (ZDE,ZSE)

RAM VAN/WAGON DAKOTA RAM PICKUP, RAM CAB AND CHASSIS (943)

SERIES	LINE	BODY	ENGINE	TRANSMISSION
NA = Not Available	N1 = MID SIZE PICK-UP (4x2)	51 = Wagon - 127" W.B.	NA = Not Available	NA = Not Available
	B1 = VANS AND WAGONS (4x2)	13 = Van - 127X" W.B.		
	B2 = VANS AND WAGONS (4x2)	12 = Van - 127" W.B.		
	B3 = VANS AND WAGONS (4x2)	11 = Van - 109" W.B.		
	R1 = (T300) CONVENTIONAL TRUCK (4x2)	51 = Wagon - 109" W.B.		
	R2 = (T300) CONVENTIONAL TRUCK (4x2)	52 = Wagon - 127X" W.B.		
	R3 = (T300) CONVENTIONAL TRUCK (4x2)	61 = BR - 118.7" W.B.		
	N5 = MID SIZE PICK-UP (4X4)	62 = BR - 134.7" W.B.		
	R6 = (T300) CONVENTIONAL TRUCK (4x4)	63 = BR - 138.7" W.B. (Cab & Chassis)		
	R7 = (T300) CONVENTIONAL TRUCK (4x4)	64 = BR - 162.7" W.B. (Cab & Chassis)		
	R8 = (T300) CONVENTIONAL TRUCK (4x4)	31 = BR - 138.7" W.B. (Club Cab)		

94302 140

AR = use ase required - = Non illustrated part

SUSPENSION, FRONT COIL AND SHOCKS UPPER & LWR. CONTROL ARMS W/SWAY BAR R1,2,3
Figure 2-140

2-140A

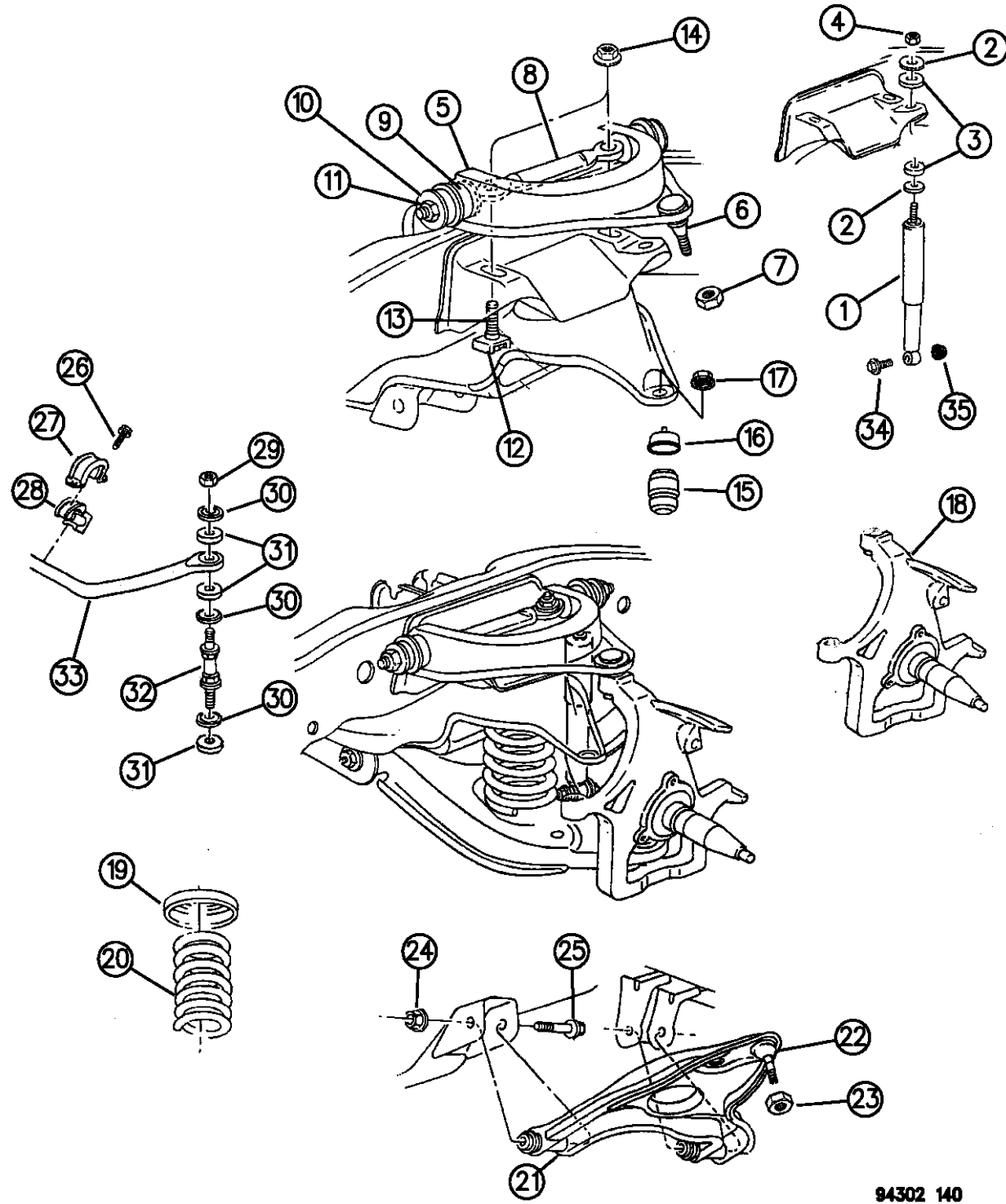

94302 140

ITEM	PART NUMBER	QTY	BODY	MODEL	DESCRIPTION
	52039075	1		R2,3	w/Tag #075, (ZDF,ZSF)
	52039076	1		R2,3	w/Tag #076, (ZDG,ZSG)
21					ARM, Control Lower
	52038406			R1	Right
	52038407			R1	Left
	52037648			R2,3	Right
	52037649			R2,3	Left
22					BALL JOINT, Lower
		2		R1	(Use Arm Assy. w/Welded Ball Joint)
		2		R2,3	(Use Arm Assy. w/Welded Ball Joint)
	52037660	2		R1	(w/Non-Welded Ball Joint)
	52037661	2		R2,3	(w/Non-Welded Ball Joint)
23					NUT, Ball Joint Mounting
	06502858	2		R1	M16x1.5
	06502857	2		R2,3	M20x1.5
24	06502396	4			NUT, M16x2.0
25	06503047	4			BOLT, M16x2.0-130
26	06502467	4			BOLT, Stabilizer Bar Mounting
27	52037710	2			RETAINER, Stabilizer Bar
28					BUSHING, Stabilizer Bar
	52038048	2		R1	30mm 1994-95

RAM VAN/WAGON DAKOTA RAM PICKUP, RAM CAB AND CHASSIS (943)

SERIES	LINE	BODY	ENGINE	TRANSMISSION
NA = Not Available	N1 = MID SIZE PICK-UP (4x2)	51 = Wagon - 127" W.B.	NA = Not Available	NA = Not Available
	B1 = VANS AND WAGONS (4x2)	13 = Van - 127X" W.B.		
	B2 = VANS AND WAGONS (4x2)	12 = Van - 127" W.B.		
	B3 = VANS AND WAGONS (4x2)	11 = Van - 109" W.B.		
	R1 = (T300) CONVENTIONAL TRUCK (4x2)	51 = Wagon - 109" W.B.		
	R2 = (T300) CONVENTIONAL TRUCK (4x2)	52 = Wagon - 127X" W.B.		
	R3 = (T300) CONVENTIONAL TRUCK (4x2)	61 = BR - 118.7" W.B.		
	N5 = MID SIZE PICK-UP (4X4)	62 = BR - 134.7" W.B.		
	R6 = (T300) CONVENTIONAL TRUCK (4x4)	63 = BR - 138.7" W.B. (Cab & Chassis)		
	R7 = (T300) CONVENTIONAL TRUCK (4x4)	64 = BR - 162.7" W.B. (Cab & Chassis)		
	R8 = (T300) CONVENTIONAL TRUCK (4x4)	31 = BR - 138.7" W.B. (Club Cab)		

AR = use ase required - = Non illustrated part

SUSPENSION, FRONT COIL AND SHOCKS UPPER & LWR. CONTROL ARMS W/SWAY BAR R1,2,3
Figure 2-140

2-140A

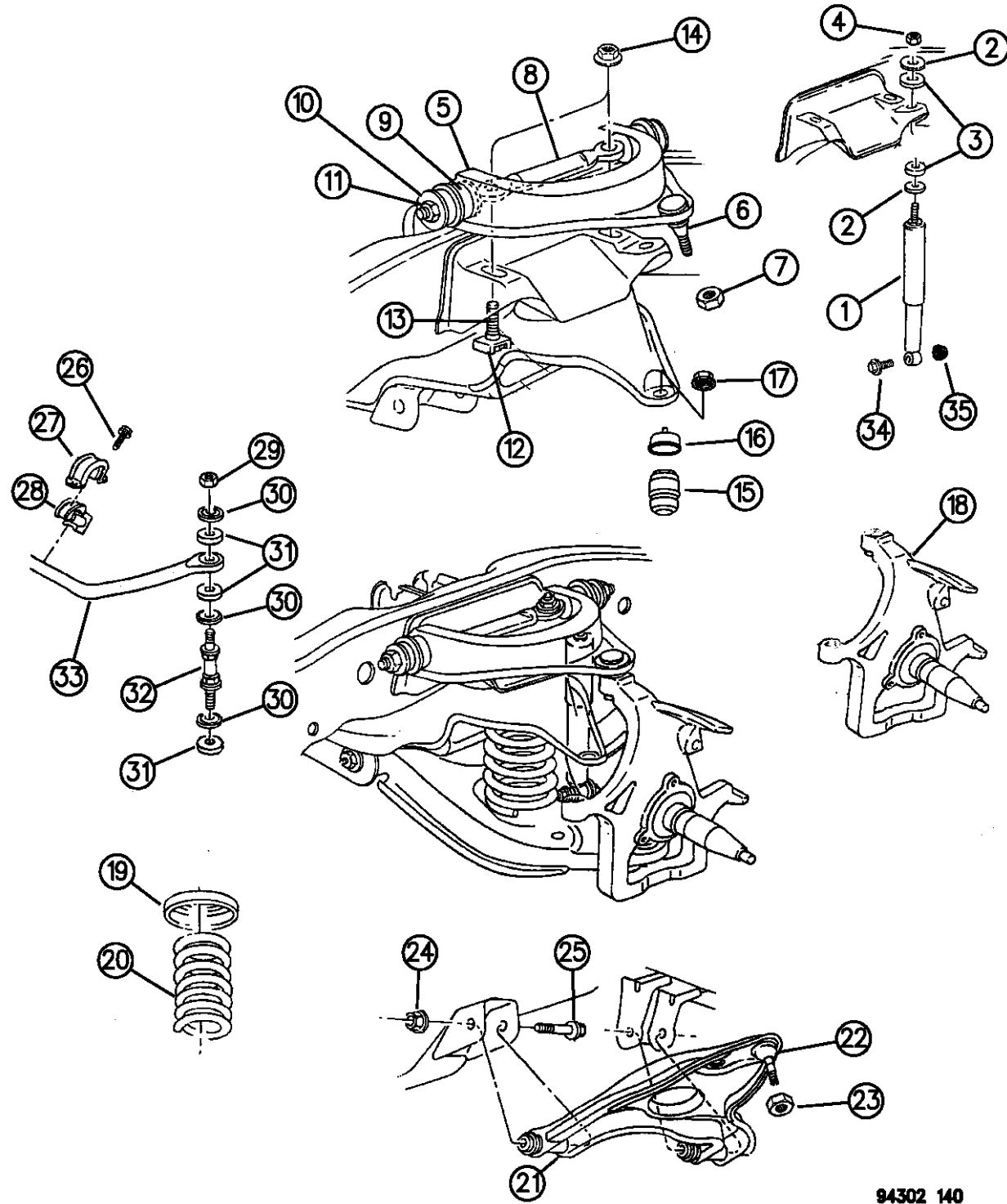

94302 140

ITEM	PART NUMBER	QTY	BODY	MODEL	DESCRIPTION
	52038049	2		R1	32mm 1996
	52038049	2		R2,3	32mm 1994-95
	52038851	2		R2,3	32mm 1996
29	06101687	4			NUT, Link Mounting M10x1.50
30					RETAINER, Link
	52038116	4			w/10.5 mm Dia Hole
	52038115	2			w/11.81mm Dia Hole
31	52037916	6			GROMMET, Link
32	52037712	2			LINK, StabilizerBar
33					STABILIZER BAR
	52038454	1	R1,3		30mm (R3 w/(Z3A) GVW)
	52038455	1	R1,2		32mm
34	06502818	2			BOLT, M14x2.0-80
35	06502817	2			NUT, M14x2.0

RAM VAN/WAGON DAKOTA RAM PICKUP, RAM CAB AND CHASSIS (943)

SERIES	LINE	BODY	ENGINE	TRANSMISSION
NA = Not Available	N1 = MID SIZE PICK-UP (4x2)	51 = Wagon - 127" W.B.	NA = Not Available	NA = Not Available
	B1 = VANS AND WAGONS (4x2)	13 = Van - 127X" W.B.		
	B2 = VANS AND WAGONS (4x2)	12 = Van - 127" W.B.		
	B3 = VANS AND WAGONS (4x2)	11 = Van - 109" W.B.		
	R1 = (T300) CONVENTIONAL TRUCK (4x2)	51 = Wagon - 109" W.B.		
	R2 = (T300) CONVENTIONAL TRUCK (4x2)	52 = Wagon - 127X" W.B.		
	R3 = (T300) CONVENTIONAL TRUCK (4x2)	61 = BR - 118.7" W.B.		
	N5 = MID SIZE PICK-UP (4X4)	62 = BR - 134.7" W.B.		
	R6 = (T300) CONVENTIONAL TRUCK (4x4)	63 = BR - 138.7" W.B. (Cab & Chassis)		
	R7 = (T300) CONVENTIONAL TRUCK (4x4)	64 = BR - 162.7" W.B. (Cab & Chassis)		
	R8 = (T300) CONVENTIONAL TRUCK (4x4)	31 = BR - 138.7" W.B. (Club Cab)		

AR = use ase required - = Non illustrated part

SUSPENSION, FRONT COIL AND SHOCKS UPPER & LWR. CONTROL ARMS W/SWAY BAR R3,6,7,8
Figure 2-145

2-145

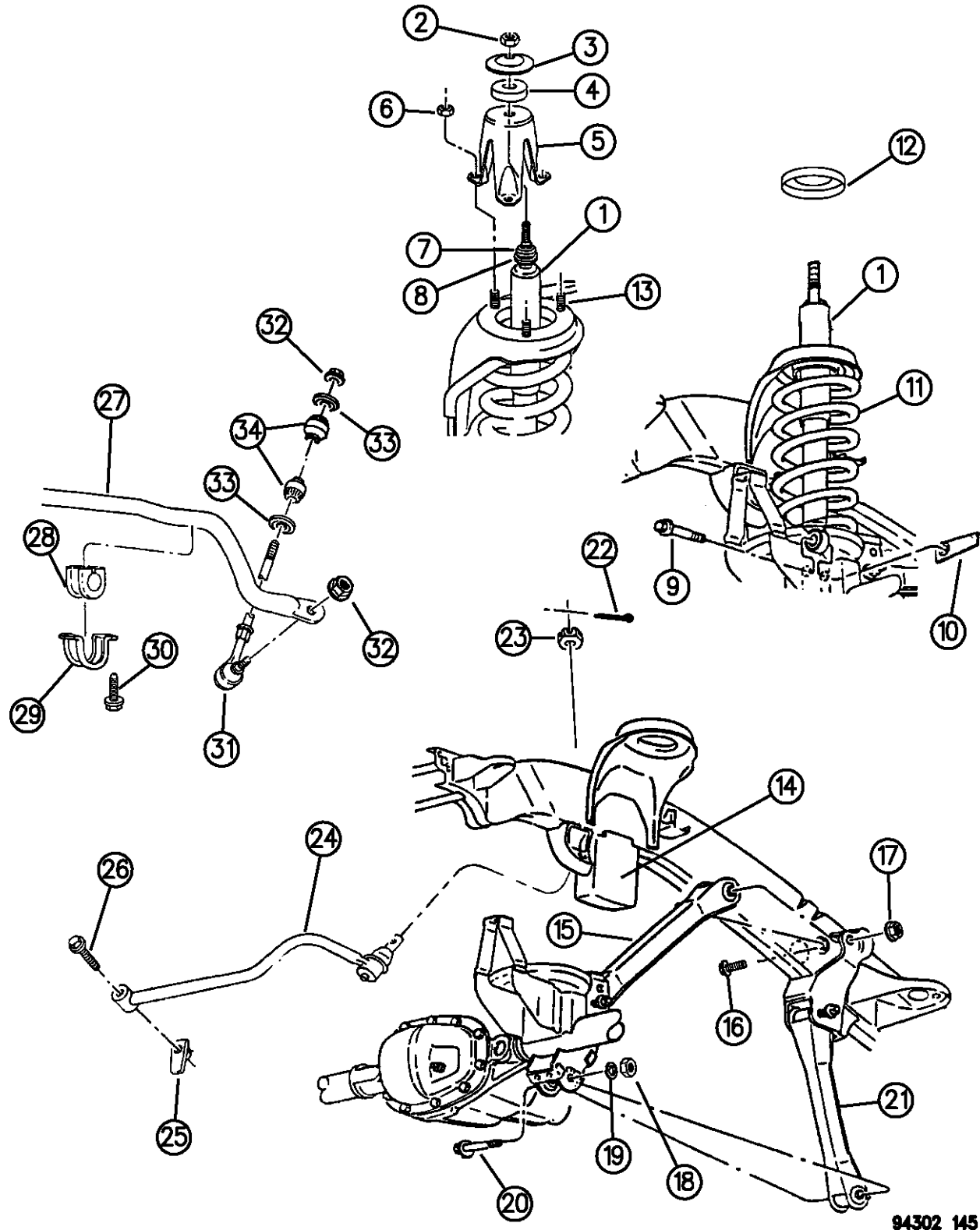

94302 145

ITEM	PART NUMBER	QTY	BODY	MODEL	DESCRIPTION
------	-------------	-----	------	-------	-------------

NOTE: Sales Codes Z3B,Z7A,Z7B = Gross Vehical Weight Ratings (GVW).

NOTE: Sales Codes AHH = Snow Plow Prep. Package

NOTE: Spring Ratings Are Listed By Tag Numbers And By Sale Codes.

1					SHOCK ABSORBER, Front
	52038436	2	R6		1994
	52038724	2	R6		1995-96
	52038437	2	R7		w/(Z7A) GVW
	52038440	2	R7		w/(Z7B) GVW
	52038441	2	R8		w/Gas Eng.
	52038554	2	R8		w/Diesel Eng. w/(Z8A) GVW
	52038440	2	R3		w/Gas Eng., w/(Z3B) GVW
	52038555	2	R3,8		w/Diesel, w/(Z3B,Z8B) GVW
2	06503029	2			NUT, M12x1.25
3	52038258	2			RETAINER, Shock Mounting
4	52037954	4			GROMMET, Shock Upper
5	52038111	2			BRACKET, Upper Shock Cup
6	06502696	6			NUT, M10x1.5
7	52037954	4			GROMMET, Shock Upper
8	52038257	2			RETAINER, Shock Mounting
9	06502818	2			BOLT, Lower Mounting
10	06502817	2			RETAINER, Shock Bolt
11					SPRING, Front Coil

RAM VAN/WAGON DAKOTA RAM PICKUP, RAM CAB AND CHASSIS (943)

SERIES	LINE	BODY	ENGINE	TRANSMISSION
NA = Not Available	N1 = MID SIZE PICK-UP (4x2)	51 = Wagon - 127" W.B.	NA = Not Available	NA = Not Available
	B1 = VANS AND WAGONS (4x2)	13 = Van - 127X" W.B.		
	B2 = VANS AND WAGONS (4x2)	12 = Van - 127" W.B.		
	B3 = VANS AND WAGONS (4x2)	11 = Van - 109" W.B.		
	R1 = (T300) CONVENTIONAL TRUCK (4x2)	51 = Wagon - 109" W.B.		
	R2 = (T300) CONVENTIONAL TRUCK (4x2)	52 = Wagon - 127X" W.B.		
	R3 = (T300) CONVENTIONAL TRUCK (4x2)	61 = BR - 118.7" W.B.		
	N5 = MID SIZE PICK-UP (4X4)	62 = BR - 134.7" W.B.		
	R6 = (T300) CONVENTIONAL TRUCK (4x4)	63 = BR - 138.7" W.B. (Cab & Chassis)		
	R7 = (T300) CONVENTIONAL TRUCK (4x4)	64 = BR - 162.7" W.B. (Cab & Chassis)		
	R8 = (T300) CONVENTIONAL TRUCK (4x4)	31 = BR - 138.7" W.B. (Club Cab)		

AR = use ase required - = Non illustrated part

SUSPENSION, FRONT COIL AND SHOCKS UPPER & LWR. CONTROL ARMS W/SWAY BAR R3,6,7,8

Figure 2-145

2-145

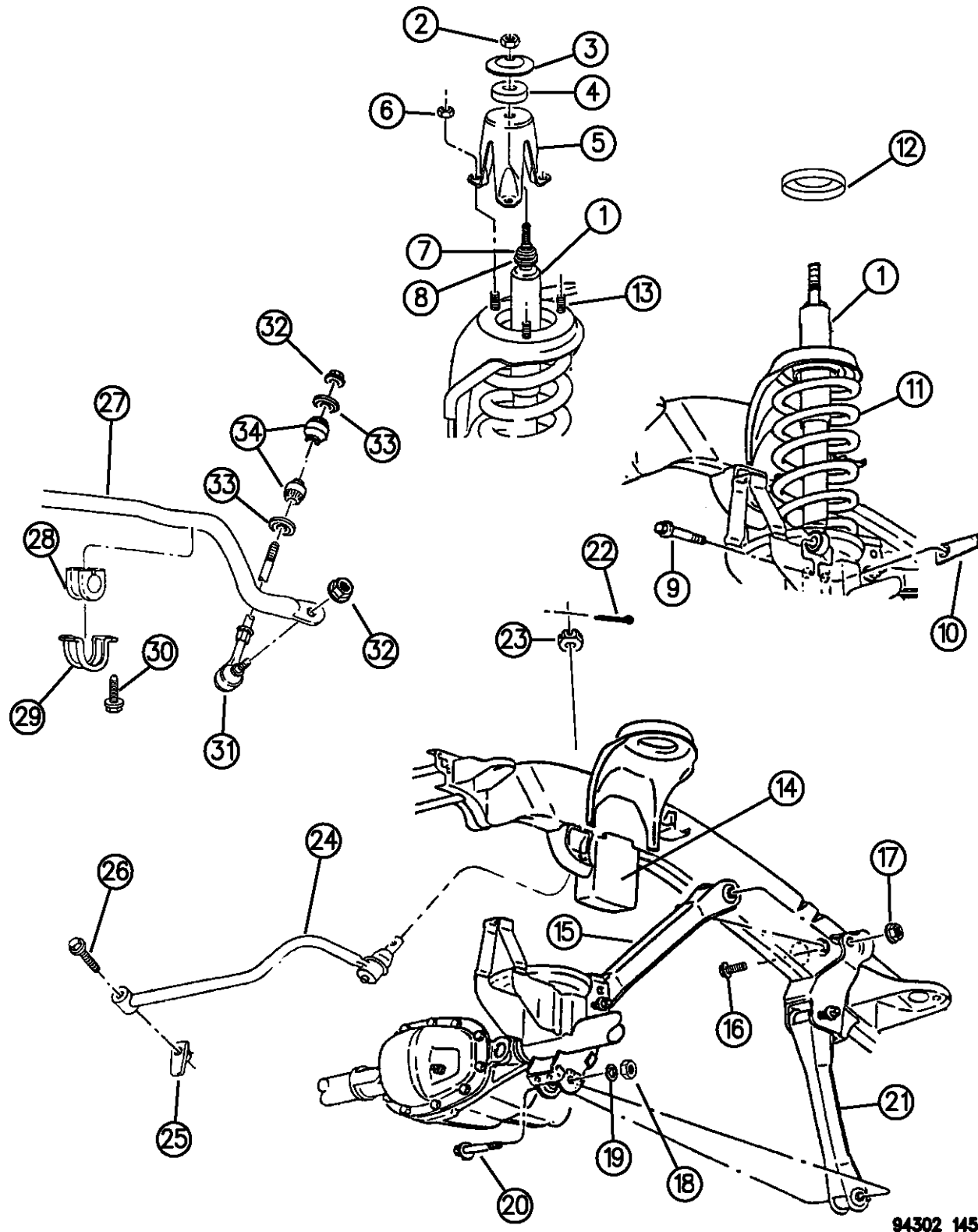

94302 145

ITEM	PART NUMBER	QTY	BODY	MODEL	DESCRIPTION
	52039018	AR		R6,7	w/Tag #018, (ZHA,ZWA)(1048#)
	52039019	AR		R6,7	w/Tag #019, (ZHB,ZWB)(1140#)
	52039020	AR		R6,7	w/Tag #020, (ZHC,ZWC)(1245#)
	52039021	AR		R6,7	w/Tag #021, (ZHD,ZWD)(1360#)
	52039022	AR		R6,7	w/Tag #022, (ZHE,ZWE)(1485#)
	52039023	AR		R6,7	w/Tag #023, (ZHF,ZWF)(1621#)
	52039024	AR		R6,7	w/Tag #024, (ZHG,ZWG)(1770#)
	52039134	AR		R6,7	w/Tag #134, (ZHH,ZWH)(953#)
	52039076	AR		R6,7,8	w/Tag #076, (ZDG,ZSG)(1410#)
	52039026	AR		R3,7,8	w/Tag #026, (ZJA,ZXA)(962#)
	52039027	AR		R3,7,8	w/Tag #027, (ZJB,ZXB)(1057#)
	52039035	AR		R3,7,8	w/Tag #035, (ZJC,ZXC)(1161#)
	52039036	AR		R3,7,8	w/Tag #036, (ZJD,ZXD)(1275#)
	52039037	AR		R3,7,8	w/Tag #037, (ZJE,ZXE)(1400#)
	52039038	AR		R3,7,8	w/Tag #038, (ZJF,ZXF)(1537#)
	52039039	AR		R3,7,8	w/Tag #039, (ZJG,ZXG)(1688#)
	52039046	AR		R7,8	w/Tag #046, (ZJH,ZXH)(1854#)
	52039047	AR		R8	w/Tag #047, (ZJJ,ZXJ)(2036#)
	52039048	AR		R3,8	w/Tag #048, (ZJK,ZXK)(2236#)
12	52037719	2			ISOLATOR, Front Spring
13	52038105	2			RING, Assy. Shock Cup Bolt

RAM VAN/WAGON DAKOTA RAM PICKUP, RAM CAB AND CHASSIS (943)

SERIES	LINE	BODY	ENGINE	TRANSMISSION
NA = Not Available	N1 = MID SIZE PICK-UP (4x2)	51 = Wagon - 127" W.B.	NA = Not Available	NA = Not Available
	B1 = VANS AND WAGONS (4x2)	13 = Van - 127X" W.B.		
	B2 = VANS AND WAGONS (4x2)	12 = Van - 127" W.B.		
	B3 = VANS AND WAGONS (4x2)	11 = Van - 109" W.B.		
	R1 = (T300) CONVENTIONAL TRUCK (4x2)	51 = Wagon - 109" W.B.		
	R2 = (T300) CONVENTIONAL TRUCK (4x2)	52 = Wagon - 127X" W.B.		
	R3 = (T300) CONVENTIONAL TRUCK (4x2)	61 = BR - 118.7" W.B.		
	N5 = MID SIZE PICK-UP (4X4)	62 = BR - 134.7" W.B.		
	R6 = (T300) CONVENTIONAL TRUCK (4x4)	63 = BR - 138.7" W.B. (Cab & Chassis)		
	R7 = (T300) CONVENTIONAL TRUCK (4x4)	64 = BR - 162.7" W.B. (Cab & Chassis)		
	R8 = (T300) CONVENTIONAL TRUCK (4x4)	31 = BR - 138.7" W.B. (Club Cab)		

AR = use ase required - = Non illustrated part

SUSPENSION, FRONT COIL AND SHOCKS UPPER & LWR. CONTROL ARMS W/SWAY BAR R3,6,7,8
Figure 2-145

2-145

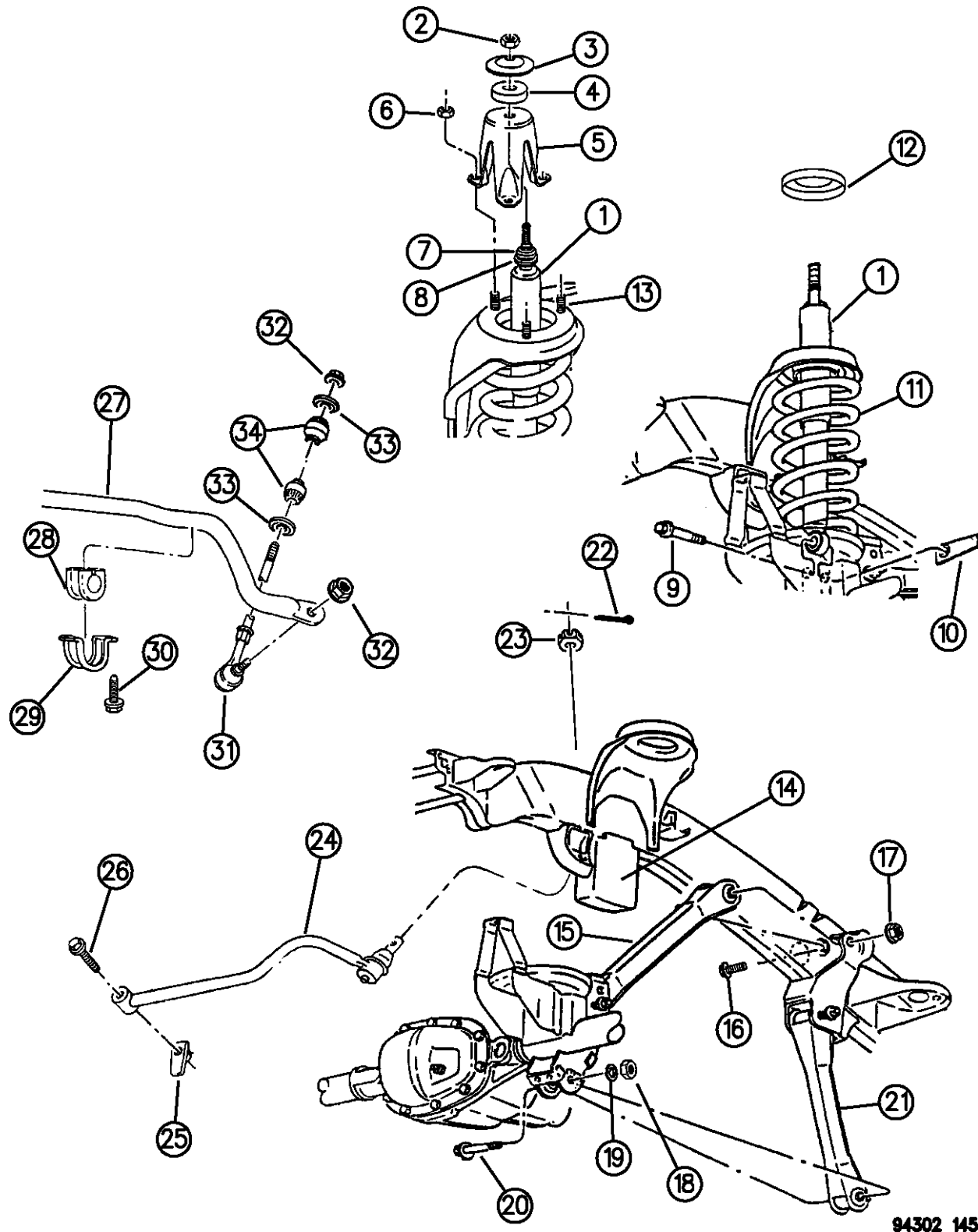

94302 145

ITEM	PART NUMBER	QTY	BODY	MODEL	DESCRIPTION
14					BUMPER, Front Jounce
	52037898	2			1994-95
	52038838	2			1996
15					ARM, Control Upper
	52037888	2	R6		1994-95
	52038850	2	R6		1996
	52037888	2	R7		w/(Z7A) 7500LB. GVW 1994-95
	52038850	2	R7		w/(Z7A) 7500LB. GVW 1996
	52038751	2	R7		w/(Z7B) 8800LB. GVW
	52038751	2	R3,8		
-	52037893	4			BUSHING, Upper Arm
16					BOLT,Control Arm to Frame
	06502725	2	All		Upper-M12x1.75x90.00
	06502470	2	All		Lower-M14x2.00x110,1994
	06502963	2	All		Lower-M14x2.00x105.00,1995-1996
17					NUT,Control Arm to Frame
	06502697	2	All		Upper-M12x1.75
	06502698	2	All		Lower-M14x2.00
18					NUT,Control Arm to Axle
	06502697	2	All		Upper,M12x1.75
	06503672	2	All		Lower,M14x2.00

RAM VAN/WAGON DAKOTA RAM PICKUP, RAM CAB AND CHASSIS (943)

SERIES	LINE	BODY	ENGINE	TRANSMISSION
NA = Not Available	N1 = MID SIZE PICK-UP (4x2)	51 = Wagon - 127" W.B.	NA = Not Available	NA = Not Available
	B1 = VANS AND WAGONS (4x2)	13 = Van - 127X" W.B.		
	B2 = VANS AND WAGONS (4x2)	12 = Van - 127" W.B.		
	B3 = VANS AND WAGONS (4x2)	11 = Van - 109" W.B.		
	R1 = (T300) CONVENTIONAL TRUCK (4x2)	51 = Wagon - 109" W.B.		
	R2 = (T300) CONVENTIONAL TRUCK (4x2)	52 = Wagon - 127X" W.B.		
	R3 = (T300) CONVENTIONAL TRUCK (4x2)	61 = BR - 118.7" W.B.		
	N5 = MID SIZE PICK-UP (4X4)	62 = BR - 134.7" W.B.		
	R6 = (T300) CONVENTIONAL TRUCK (4x4)	63 = BR - 138.7" W.B. (Cab & Chassis)		
	R7 = (T300) CONVENTIONAL TRUCK (4x4)	64 = BR - 162.7" W.B. (Cab & Chassis)		
	R8 = (T300) CONVENTIONAL TRUCK (4x4)	31 = BR - 138.7" W.B. (Club Cab)		

AR = use ase required - = Non illustrated part

SUSPENSION, FRONT COIL AND SHOCKS UPPER & LWR. CONTROL ARMS W/SWAY BAR R3,6,7,8
Figure 2-145

2-145

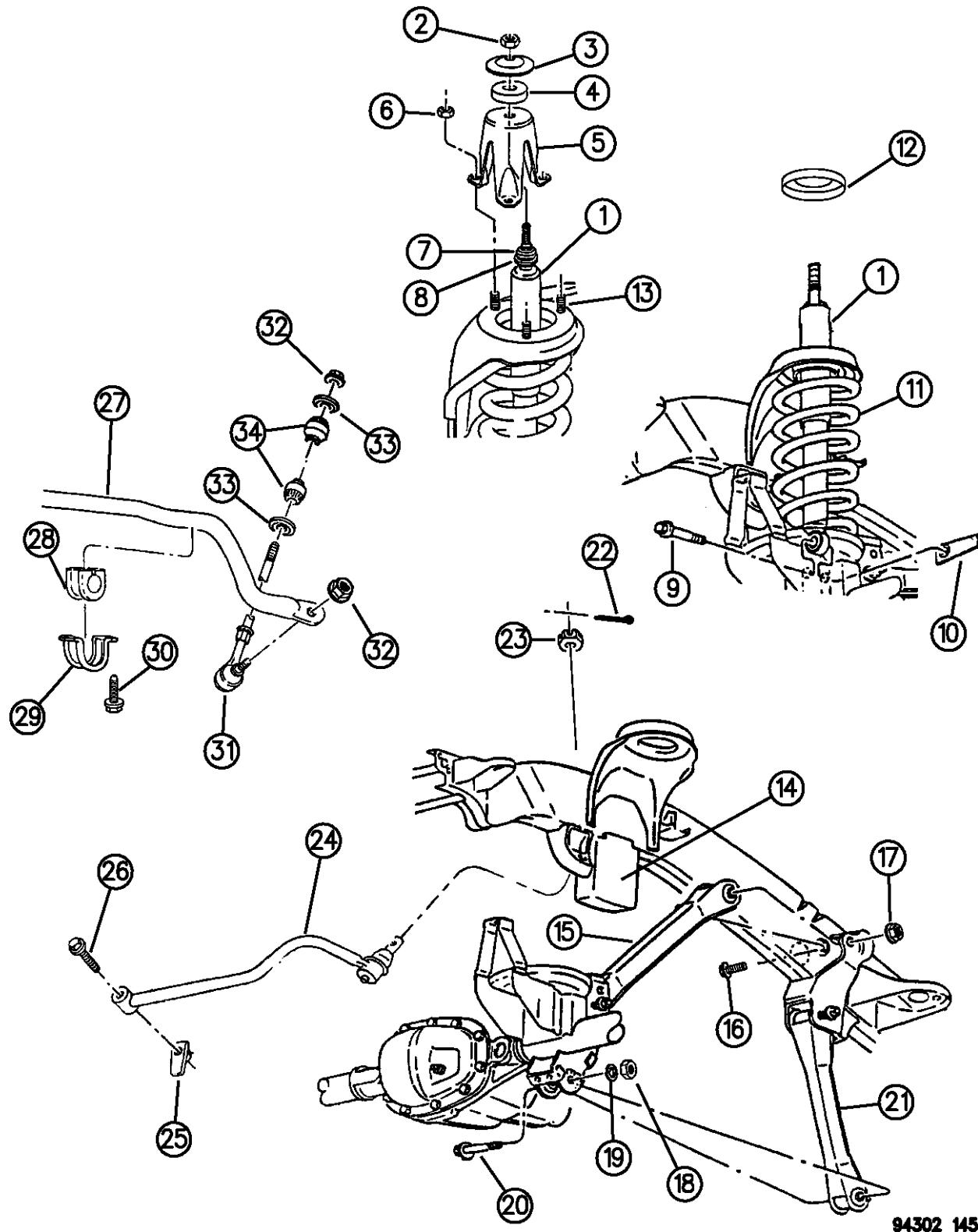

ITEM	PART NUMBER	QTY	BODY	MODEL	DESCRIPTION
19					WASHER,Control Arm to Axle
	06503476	4	All		ID=M14.4 OD=46.00 THK=6.25-1994
	06504235	4	All		ID=M14.4 OD=46.00 THK=6.31-1995-1996
20					BOLT,Control Arm to Axle
	06502725	2	All		Upper-M12x1.75x90.00
	06503477	2	All		Lower-M14x2.00x112.00-1994
	06504237	2	All		Lower-M14x2.00x112.00-1995-1996
21					ARM, Control Lower
	52037878	2	R6		1994-95
	52038752	2	R6		1996
	52037878	2	R7		w/7500LB. GVW (Z7A) 1994-95
	52038752	2	R7		w/7500LB. GVW (Z7A) 1996
	52037879	2	R7		w/8800LB. GVW (Z7B) 1994-95
	52038753	2	R7		w/8800LB. GVW (Z7B) 1996
	52037879	2	R3,8		1994-95
	52038753	2	R3,8		1996
22		AR			PIN, (Not Serv.)
23					NUT, Track Bar (M14x1.5)
	06502749	1			(Up To 2-7-94)
	06503861	1			(After 2-7-94)
24					TRACK BAR, Front

RAM VAN/WAGON DAKOTA RAM PICKUP, RAM CAB AND CHASSIS (943)

SERIES	LINE	BODY	ENGINE	TRANSMISSION
NA = Not Available	N1 = MID SIZE PICK-UP (4x2)	51 = Wagon - 127" W.B.	NA = Not Available	NA = Not Available
	B1 = VANS AND WAGONS (4x2)	13 = Van - 127X" W.B.		
	B2 = VANS AND WAGONS (4x2)	12 = Van - 127" W.B.		
	B3 = VANS AND WAGONS (4x2)	11 = Van - 109" W.B.		
	R1 = (T300) CONVENTIONAL TRUCK (4x2)	51 = Wagon - 109" W.B.		
	R2 = (T300) CONVENTIONAL TRUCK (4x2)	52 = Wagon - 127X" W.B.		
	R3 = (T300) CONVENTIONAL TRUCK (4x2)	61 = BR - 118.7" W.B.		
	N5 = MID SIZE PICK-UP (4X4)	62 = BR - 134.7" W.B.		
	R6 = (T300) CONVENTIONAL TRUCK (4x4)	63 = BR - 138.7" W.B. (Cab & Chassis)		
	R7 = (T300) CONVENTIONAL TRUCK (4x4)	64 = BR - 162.7" W.B. (Cab & Chassis)		
	R8 = (T300) CONVENTIONAL TRUCK (4x4)	31 = BR - 138.7" W.B. (Club Cab)		

AR = use ase required - = Non illustrated part

SUSPENSION, FRONT COIL AND SHOCKS UPPER & LWR. CONTROL ARMS W/SWAY BAR R3,6,7,8
Figure 2-145

2-145

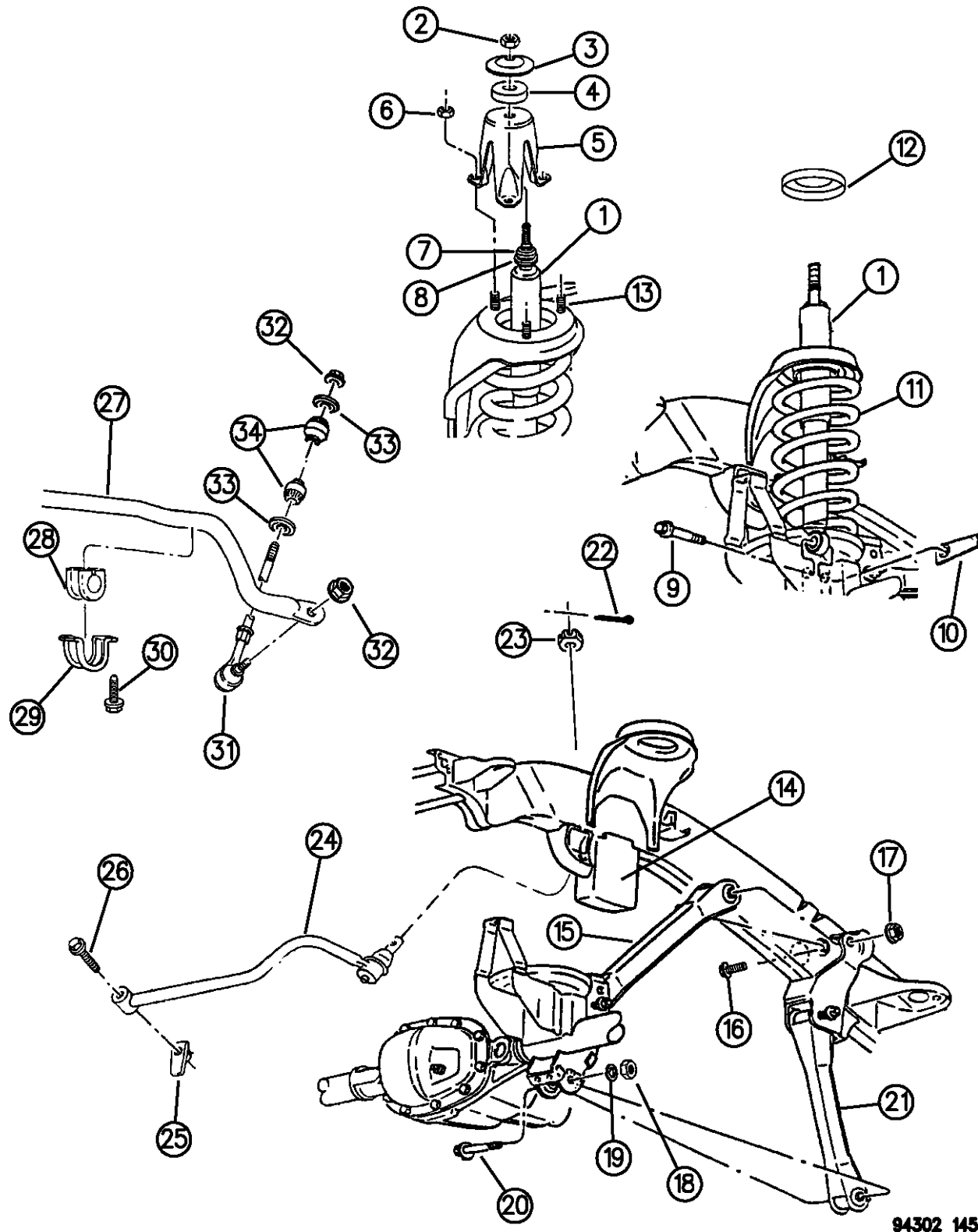

94302 145

ITEM	PART NUMBER	QTY	BODY	MODEL	DESCRIPTION
	52038637	1			(Up To 2-7-94), (w/Ball Stud Starting Taper of 5/8") 1994
	52038596	1			(After 2-7-94), (w/Ball Stud Starting Taper of 3/4") 1994
	52038795	1			1995-96, (w/Ball Stud Starting Taper of 3/4")
25	06502817	1			RETAINER, Track Bar
26	06503576	1			BOLT, Track Bar Mounting M14x2.00x67.50
27					STABILIZER BAR, Front
	52038451	1	R6		30mm Dia., (w/o Tapered Ends) 1994-95
	52038670	1	R6,7		30mm Dia., (w/Tapered Ends) 1995-96 (Up To 11-8-95)
	52038451	1	R7		30mm Dia., w/Z7A 7500LB. GVW (w/o Tapered End) 1994-95
	52038924	1	R6,7		30mm Dia., w/Z6A,Z7A (w/Tapered End)1995-96 (After 11-8-95)
	52038452	1	R7		32mm Dia., w/(Z7B) 8800LB. GVW (w/o Tapered End) 1994-95
	52038925	1	R7		32mm Dia., w/(Z7B) 8800LB. GVW (w/Tapered End) 1995-96
	52038452	1	R3,8		32mm Dia. (R3 w/Z3B,Z8B 10,500 GVW.(w/o Tapered End) 1994-95 Up To 3-1-95.
	52038925	1	R3,8		32mm Dia. R3 w/Z3B,Z8B 10,500 GVW.(w/Tapered End) 1995-96 After 3-1-95.
28					BUSHING, Front Stabilizer
	52038048	2			30mm Dia. Hole
	52038049	2			32mm Dia. Hole 1994-95
	52038851	2			32mm Dia. Hole 1996
29	52037710	2			RETAINER, Bar
30	06502467	4			BOLT, Retainer Mounting

RAM VAN/WAGON DAKOTA RAM PICKUP, RAM CAB AND CHASSIS (943)

SERIES	LINE	BODY	ENGINE	TRANSMISSION
NA = Not Available	N1 = MID SIZE PICK-UP (4x2)	51 = Wagon - 127" W.B.	NA = Not Available	NA = Not Available
	B1 = VANS AND WAGONS (4x2)	13 = Van - 127X" W.B.		
	B2 = VANS AND WAGONS (4x2)	12 = Van - 127" W.B.		
	B3 = VANS AND WAGONS (4x2)	11 = Van - 109" W.B.		
	R1 = (T300) CONVENTIONAL TRUCK (4x2)	51 = Wagon - 109" W.B.		
	R2 = (T300) CONVENTIONAL TRUCK (4x2)	52 = Wagon - 127X" W.B.		
	R3 = (T300) CONVENTIONAL TRUCK (4x2)	61 = BR - 118.7" W.B.		
	N5 = MID SIZE PICK-UP (4X4)	62 = BR - 134.7" W.B.		
	R6 = (T300) CONVENTIONAL TRUCK (4x4)	63 = BR - 138.7" W.B. (Cab & Chassis)		
	R7 = (T300) CONVENTIONAL TRUCK (4x4)	64 = BR - 162.7" W.B. (Cab & Chassis)		
	R8 = (T300) CONVENTIONAL TRUCK (4x4)	31 = BR - 138.7" W.B. (Club Cab)		

AR = use ase required - = Non illustrated part

SUSPENSION, FRONT COIL AND SHOCKS UPPER & LWR. CONTROL ARMS W/SWAY BAR R3,6,7,8

Figure 2-145

2-145

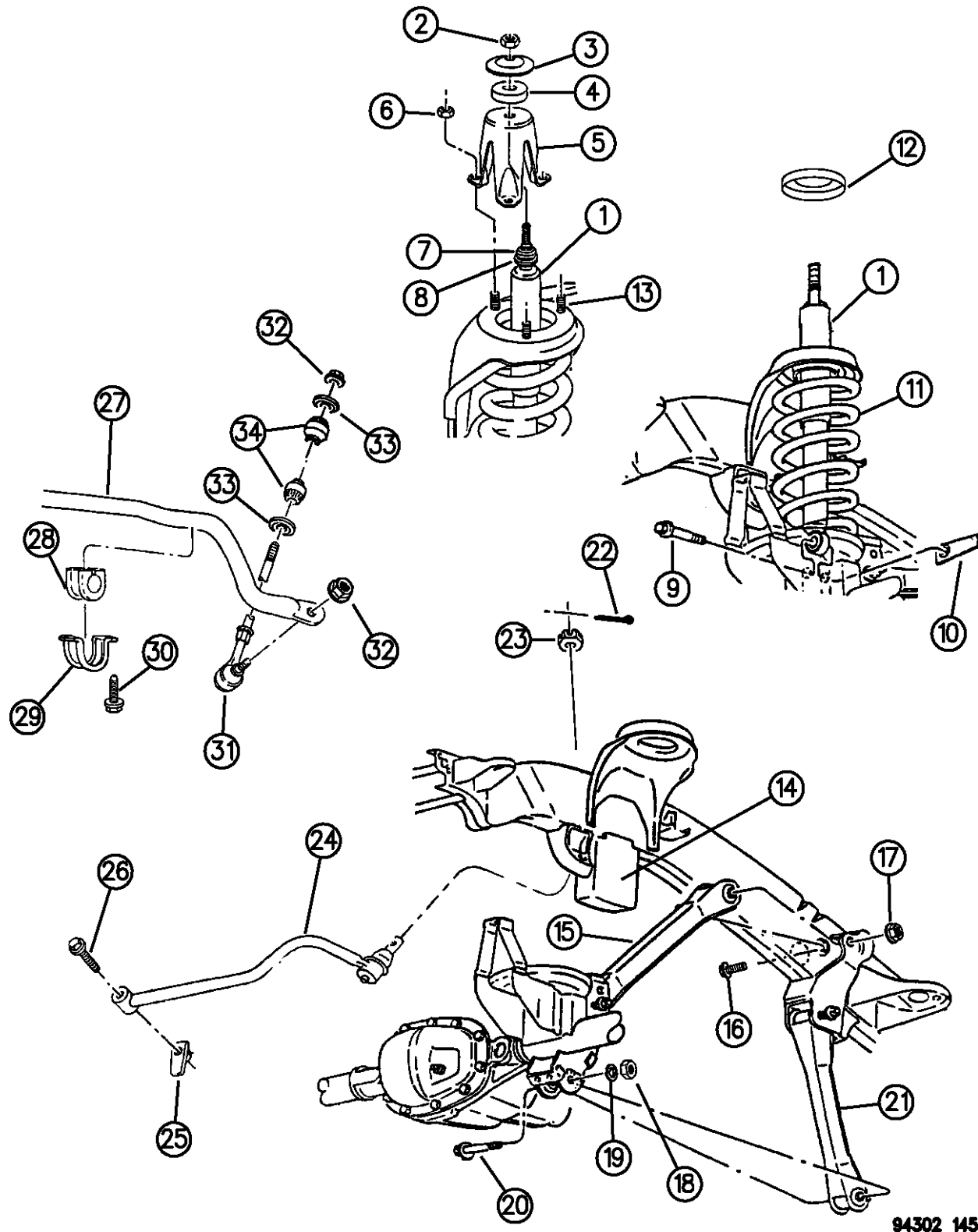

ITEM	PART NUMBER	QTY	BODY	MODEL	DESCRIPTION
31					LINK ASSEMBLY
	52037915	2			w/o Tapered Ball Stud (Up To 3-3-95)
	52038665	2			w/Tapered Ball Stud (After 3-3-95)
32					NUT, Link Mounting
	06101687	2			M10x1.50, Link To Attaching Mount
	06501101	2			M12x1.75, Link To Sway Bar Mounting (Up To 3-3-95)
	06502748	2			(After 3-3-95)
33	52038115	4			RETAINER, Front Link
34	52037916	4			GROMMET, Front Link

RAM VAN/WAGON DAKOTA RAM PICKUP, RAM CAB AND CHASSIS (943)

SERIES	LINE	BODY	ENGINE	TRANSMISSION
NA = Not Available	N1 = MID SIZE PICK-UP (4x2)	51 = Wagon - 127" W.B.	NA = Not Available	NA = Not Available
	B1 = VANS AND WAGONS (4x2)	13 = Van - 127X" W.B.		
	B2 = VANS AND WAGONS (4x2)	12 = Van - 127" W.B.		
	B3 = VANS AND WAGONS (4x2)	11 = Van - 109" W.B.		
	R1 = (T300) CONVENTIONAL TRUCK (4x2)	51 = Wagon - 109" W.B.		
	R2 = (T300) CONVENTIONAL TRUCK (4x2)	52 = Wagon - 127X" W.B.		
	R3 = (T300) CONVENTIONAL TRUCK (4x2)	61 = BR - 118.7" W.B.		
	R4 = (T300) CONVENTIONAL TRUCK (4x2)	62 = BR - 134.7" W.B.		
	R5 = (T300) CONVENTIONAL TRUCK (4x2)	63 = BR - 138.7" W.B. (Cab & Chassis)		
	R6 = (T300) CONVENTIONAL TRUCK (4x4)	64 = BR - 162.7" W.B. (Cab & Chassis)		
	R7 = (T300) CONVENTIONAL TRUCK (4x4)	31 = BR - 138.7" W.B. (Club Cab)		
	R8 = (T300) CONVENTIONAL TRUCK (4x4)			

94302 145

AR = use ase required - = Non illustrated part

SHAFT, FRONT DRIVE AXLE N5
Figure 2-210

2-210B

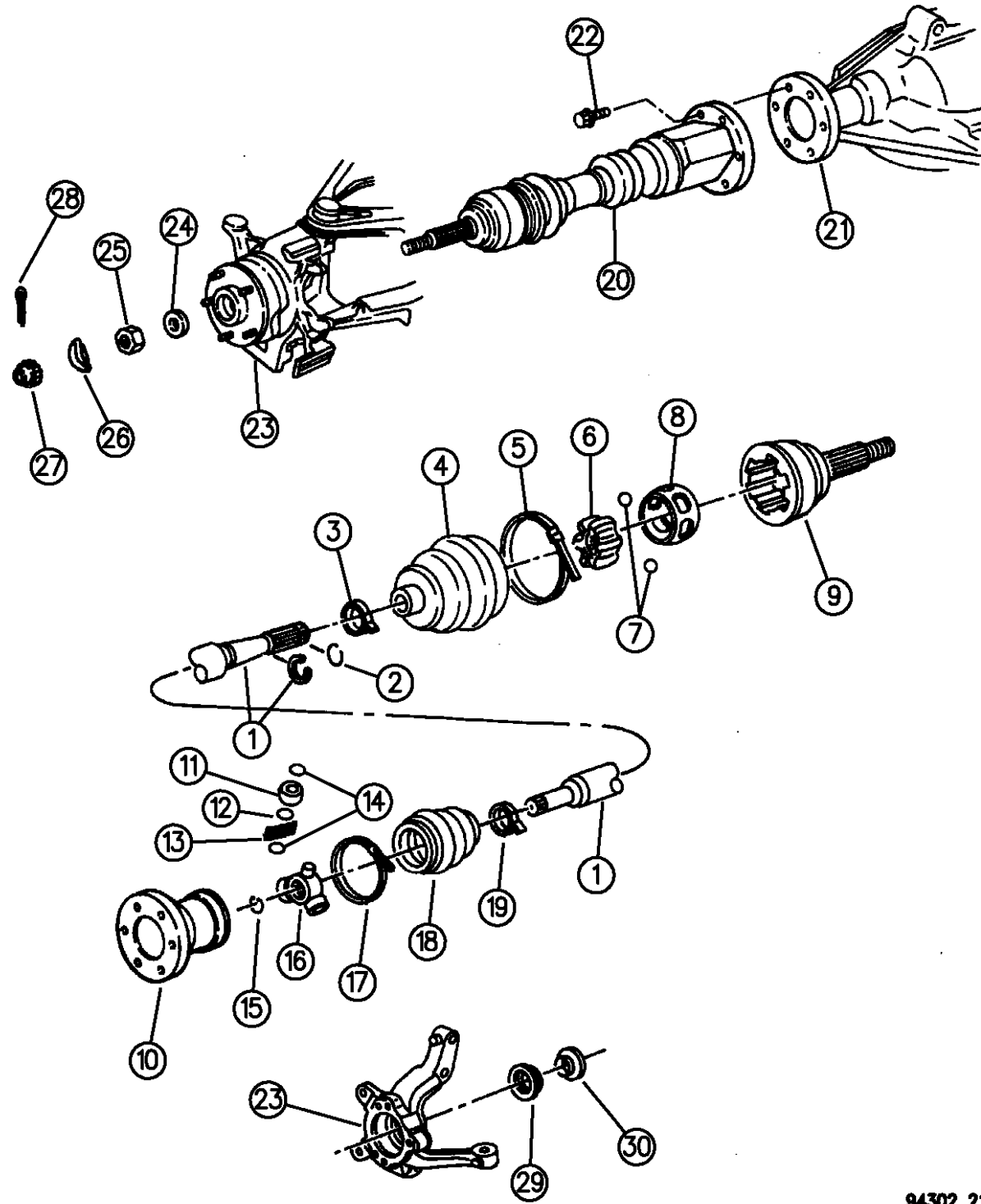

ITEM	PART NUMBER	QTY	BODY	MODEL	DESCRIPTION
1	52067523	2			SHAFT, Drive
2	52067547	2			RING, Drive Shaft Outer
	52067546	2			Inner
3-5	52067521	2			BOOT PACKAGE, Outer
3	52067544	1			CLAMP, Inner
4		1			BOOT
5	52067526	1			CLAMP, Outer
	52067527	2			PROTECTOR PACKAGE, Clamp
	52067530	2			GREASE PACKAGE
6-9	52067518	2			JOINT, Complete Outer w/o ABS,(w/ABS Use Shaft Assy.)
6		1			CROSS
7		4			BALL
8		1			CAGE
9		1			HOUSING
10	52067519	2			HOUSING, w/Flange Inner
11-16	52067524	2			TRIPOD PACKAGE, Inner
11		1			RACE
12		1			RETAINER
13		1			NEEDLE
14		1			O-RING
15	52067545	2			C-CLIP
16		1			CROSS

RAM VAN/WAGON DAKOTA RAM PICKUP, RAM CAB AND CHASSIS (943)

SERIES	LINE	BODY	ENGINE	TRANSMISSION
NA = Not Available	N1 = MID SIZE PICK-UP (4x2)	51 = Wagon - 127" W.B.	NA = Not Available	NA = Not Available
	B1 = VANS AND WAGONS (4x2)	13 = Van - 127X" W.B.		
	B2 = VANS AND WAGONS (4x2)	12 = Van - 127" W.B.		
	B3 = VANS AND WAGONS (4x2)	11 = Van - 109" W.B.		
	R1 = (T300) CONVENTIONAL TRUCK (4x2)	51 = Wagon - 109" W.B.		
	R2 = (T300) CONVENTIONAL TRUCK (4x2)	52 = Wagon - 127X" W.B.		
	R3 = (T300) CONVENTIONAL TRUCK (4x2)	61 = BR - 118.7" W.B.		
	N5 = MID SIZE PICK-UP (4X4)	62 = BR - 134.7" W.B.		
	R6 = (T300) CONVENTIONAL TRUCK (4x4)	63 = BR - 138.7" W.B. (Cab & Chassis)		
	R7 = (T300) CONVENTIONAL TRUCK (4x4)	64 = BR - 162.7" W.B. (Cab & Chassis)		
	R8 = (T300) CONVENTIONAL TRUCK (4x4)	31 = BR - 138.7" W.B. (Club Cab)		

94302 210

AR = use ase required - = Non illustrated part

SHAFT, FRONT DRIVE AXLE N5

Figure 2-210

2-210B

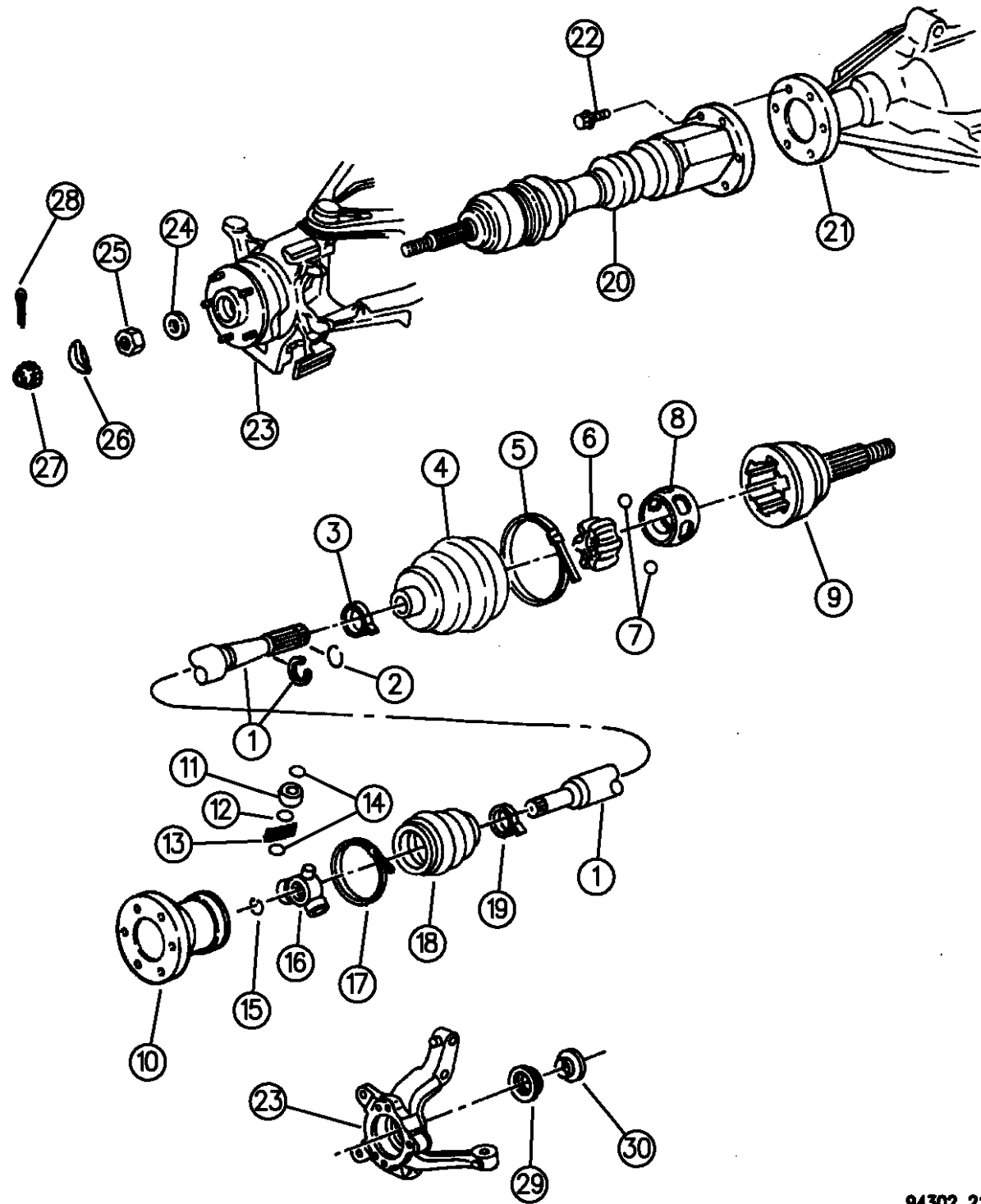

ITEM	PART NUMBER	QTY	BODY	MODEL	DESCRIPTION
17-19	04741413	2			BOOT PACKAGE, Inner
17	52067544	1			CLAMP, Inner
18		1			BOOT
19	52067526	1			CLAMP, Outer
	52067527	2			PROTECTOR PACKAGE, Clamp
	52067531	2			GREASE PACKAGE
20	52067548	2			SHAFT, Complete, w/o ABS Brakes, (BGJ)
	04728736	2			w/ABS Brakes, (BGK)
21					AXLE, Front
22	06033288	12			BOLT, Axle Shaft to Axle
23					KNUCKLE, Steering
	04447560	1			w/Rear Wheel Anti Lock Brakes (BGJ), Right
	04447561	1			w/Rear Wheel Anti Lock Brakes (BGJ), Left
	52038062	1			w/All Wheel Anti Lock Brakes (BGK), Right
	52038063	1			w/All Wheel Anti Lock Brakes (BGK), Left
24	06502293	2			WASHER, Hub
25	06502294	2			NUT, Hub
26	05212684	2			WASHER, Wave
27	05212525	2			LOCK, Hub Nut
28		2			PIN, Lock (Not Serv.)
29	05212535	2			SEAL, Joint Outer

RAM VAN/WAGON DAKOTA RAM PICKUP, RAM CAB AND CHASSIS (943)

SERIES	LINE	BODY	ENGINE	TRANSMISSION
NA = Not Available	N1 = MID SIZE PICK-UP (4x2)	51 = Wagon - 127" W.B.	NA = Not Available	NA = Not Available
	B1 = VANS AND WAGONS (4x2)	13 = Van - 127X" W.B.		
	B2 = VANS AND WAGONS (4x2)	12 = Van - 127" W.B.		
	B3 = VANS AND WAGONS (4x2)	11 = Van - 109" W.B.		
	R1 = (T300) CONVENTIONAL TRUCK (4x2)	51 = Wagon - 109" W.B.		
	R2 = (T300) CONVENTIONAL TRUCK (4x2)	52 = Wagon - 127X" W.B.		
	R3 = (T300) CONVENTIONAL TRUCK (4x2)	61 = BR - 118.7" W.B.		
	N5 = MID SIZE PICK-UP (4X4)	62 = BR - 134.7" W.B.		
	R6 = (T300) CONVENTIONAL TRUCK (4x4)	63 = BR - 138.7" W.B. (Cab & Chassis)		
	R7 = (T300) CONVENTIONAL TRUCK (4x4)	64 = BR - 162.7" W.B. (Cab & Chassis)		
	R8 = (T300) CONVENTIONAL TRUCK (4x4)	31 = BR - 138.7" W.B. (Club Cab)		

94302 210

AR = use ase required - = Non illustrated part

SHAFT, FRONT DRIVE AXLE N5
Figure 2-210

2-210B

ITEM	PART NUMBER	QTY	BODY	MODEL	DESCRIPTION
------	-------------	-----	------	-------	-------------

30	05212536	2			SLEEVE, Wear Outer
	52067525	2			RING, Deflecting Outer C.V. Joint

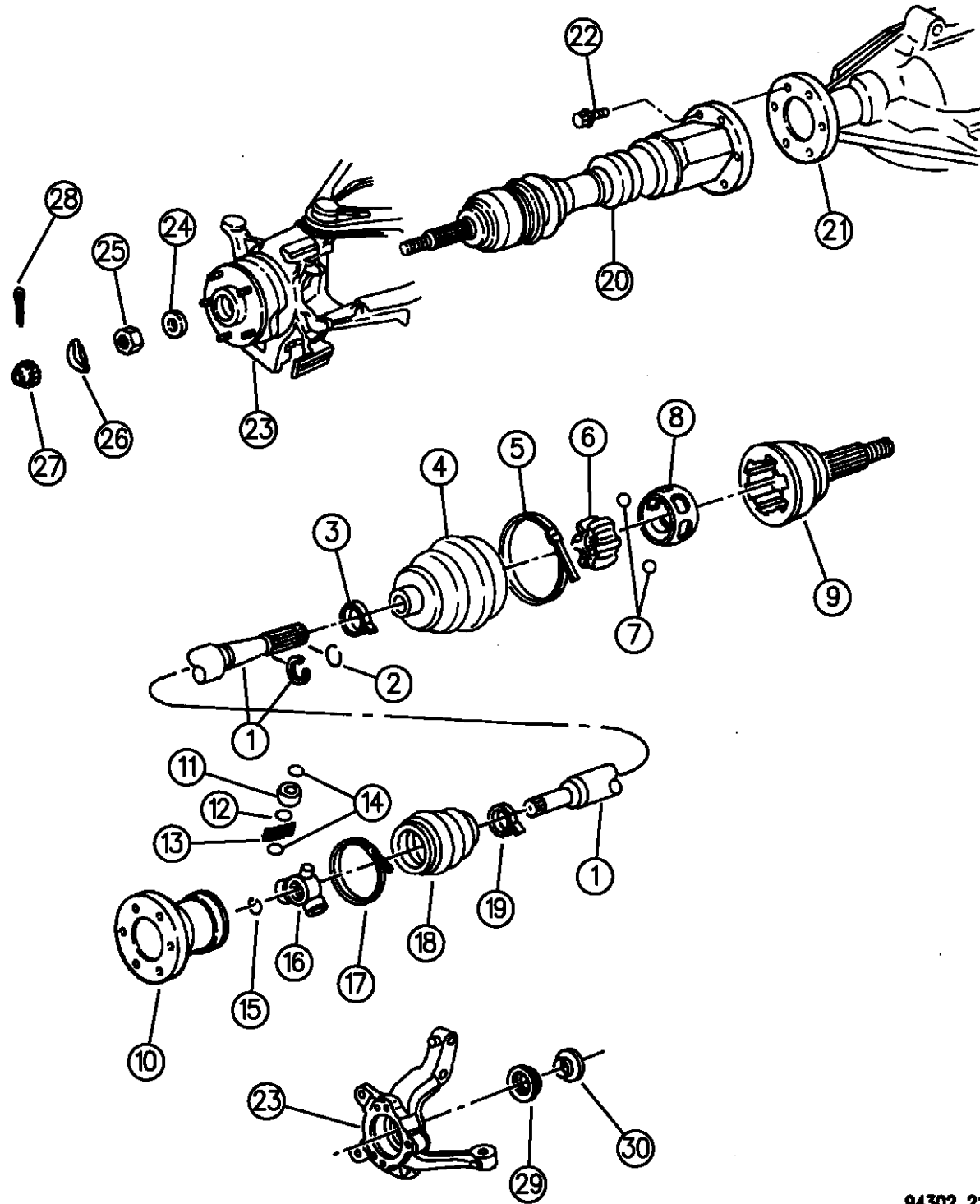

94302 210

RAM VAN/WAGON DAKOTA RAM PICKUP, RAM CAB AND CHASSIS (943)

SERIES	LINE	BODY	ENGINE	TRANSMISSION
NA = Not Available	N1 = MID SIZE PICK-UP (4x2)	51 = Wagon - 127" W.B.	NA = Not Available	NA = Not Available
	B1 = VANS AND WAGONS (4x2)	13 = Van - 127X" W.B.		
	B2 = VANS AND WAGONS (4x2)	12 = Van - 127" W.B.		
	B3 = VANS AND WAGONS (4x2)	11 = Van - 109" W.B.		
	R1 = (T300) CONVENTIONAL TRUCK (4x2)	51 = Wagon - 109" W.B.		
	R2 = (T300) CONVENTIONAL TRUCK (4x2)	52 = Wagon - 127X" W.B.		
	R3 = (T300) CONVENTIONAL TRUCK (4x2)	61 = BR - 118.7" W.B.		
	N5 = MID SIZE PICK-UP (4X4)	62 = BR - 134.7" W.B.		
	R6 = (T300) CONVENTIONAL TRUCK (4x4)	63 = BR - 138.7" W.B. (Cab & Chassis)		
	R7 = (T300) CONVENTIONAL TRUCK (4x4)	64 = BR - 162.7" W.B. (Cab & Chassis)		
	R8 = (T300) CONVENTIONAL TRUCK (4x4)	31 = BR - 138.7" W.B. (Club Cab)		

AR = use ase required - = Non illustrated part

SHAFTS, FRONT AXLE (3500,3850,4500,4850LB.) DANA MODELS 44,60 R6,7,8

Figure 2-220

2-220

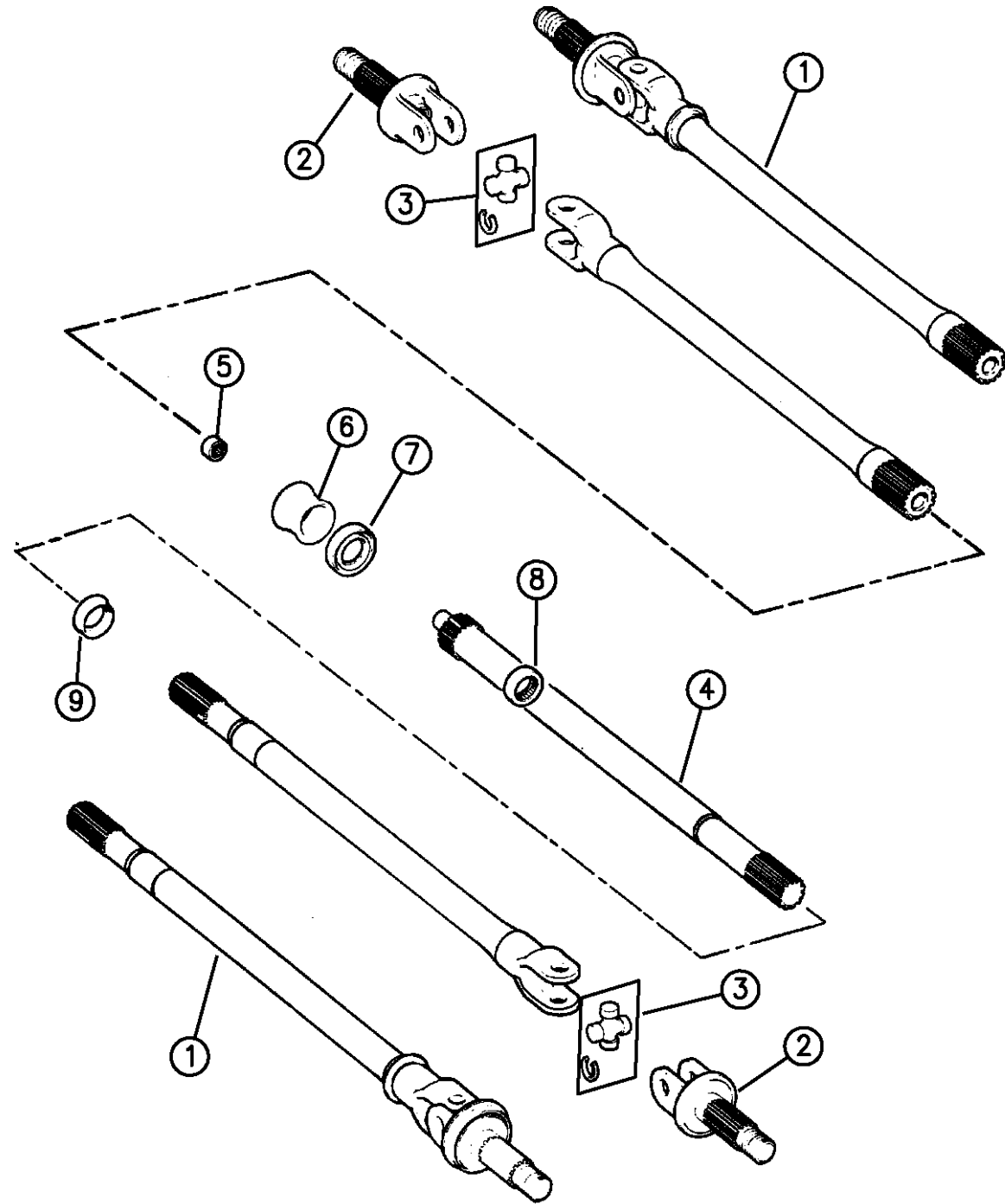

94302 220

ITEM	PART NUMBER	QTY	BODY	MODEL	DESCRIPTION
------	-------------	-----	------	-------	-------------

NOTE: Dana Model 44= 3500,3850LB. Front Axle, Used on R6,7

NOTE: Dana Model 60= 4500,4850LB. Front Axle, Use d on R7,8.

1					SHAFT ASSEMBLY, Axle
	04746792	1	R6,7		Rt., w/Dana 44, w/o ABS Brakes (R.W.A.L.)With 5252686 Bushing
	04746793	1	R6,7		Lt., w/Dana 44, w/o ABS Brakes (R.W.A.L.)
	04746728	1	R6,7		Rt., w/Dana 44, w/ABS Brakes (A.W.A.L.)
	04746729	1	R6,7		Lt., w/Dana 44, w/ABS Brakes (A.W.A.L.)
	04746856	1	R7,8		Rt., w/Dana 60, w/o ABS Brakes (R.W.A.L.)
	04746857	1	R7,8		Lt., w/Dana 60, w/o ABS Brakes (R.W.A.L.)
	04746854	1	R7,8		Rt., w/Dana 60, w/ABS Brakes (A.W.A.L.)
	04746855	1	R7,8		Lt., w/Dana 60, w/ABS Brakes (A.W.A.L.)
2					SHAFT, Stub Outer
	04746790	2			w/Dana 44, w/o ABS
	04746724	2			w/Dana 44, w/ABS (w/Tone Ring)
	04746859	2			w/Dana 60, w/o ABS
	04746816	2			w/Dana 60, w/ABS
3					JOINT PACKAGE, Front Axle Shaft
	04137757	2			w/Dana 44
	04137780	2			w/Dana 60
4					SHAFT, Intermediate
	04762162	1			w/Dana 44 (Package w/Bushing 5252686)
	04746814	1			w/Dana 60

RAM VAN/WAGON DAKOTA RAM PICKUP, RAM CAB AND CHASSIS (943)

SERIES	LINE	BODY	ENGINE	TRANSMISSION
NA = Not Available	N1 = MID SIZE PICK-UP (4x2)	51 = Wagon - 127" W.B.	NA = Not Available	NA = Not Available
	B1 = VANS AND WAGONS (4x2)	13 = Van - 127X" W.B.		
	B2 = VANS AND WAGONS (4x2)	12 = Van - 127" W.B.		
	B3 = VANS AND WAGONS (4x2)	11 = Van - 109" W.B.		
	R1 = (T300) CONVENTIONAL TRUCK (4x2)	51 = Wagon - 109" W.B.		
	R2 = (T300) CONVENTIONAL TRUCK (4x2)	52 = Wagon - 127X" W.B.		
	R3 = (T300) CONVENTIONAL TRUCK (4x2)	61 = BR - 118.7" W.B.		
	N5 = MID SIZE PICK-UP (4X4)	62 = BR - 134.7" W.B.		
	R6 = (T300) CONVENTIONAL TRUCK (4x4)	63 = BR - 138.7" W.B. (Cab & Chassis)		
	R7 = (T300) CONVENTIONAL TRUCK (4x4)	64 = BR - 162.7" W.B. (Cab & Chassis)		
	R8 = (T300) CONVENTIONAL TRUCK (4x4)	31 = BR - 138.7" W.B. (Club Cab)		

AR = use ase required - = Non illustrated part

SHAFTS, FRONT AXLE (3500,3850,4500,4850LB.) DANA MODELS 44,60 R6,7,8

Figure 2-220

2-220

ITEM	PART NUMBER	QTY	BODY	MODEL	DESCRIPTION
5	05252686	1			BUSHING, Intermediate Shaft
6	04778548	1			COLLAR, Axle Shift
7	04137740	1			BUSHING, Intermediate Shaft
8	04506005	1			SEAL, Tube Rt. (Stamped NOK UB0555E)
9	04116366	1			SEAL, Tube Lt.

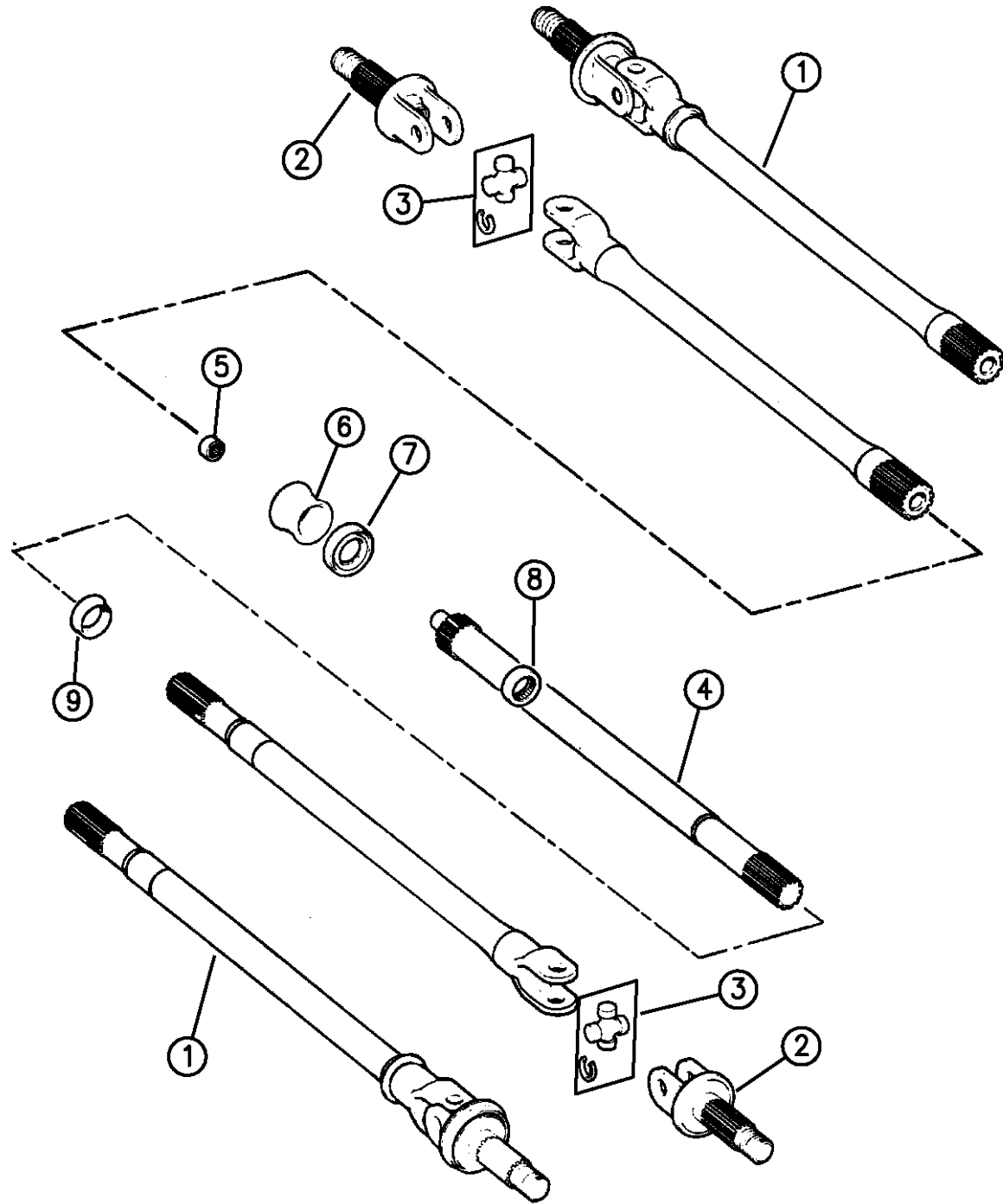

94302 220

RAM VAN/WAGON DAKOTA RAM PICKUP, RAM CAB AND CHASSIS (943)

SERIES	LINE	BODY	ENGINE	TRANSMISSION
NA = Not Available	N1 = MID SIZE PICK-UP (4x2)	51 = Wagon - 127" W.B.	NA = Not Available	NA = Not Available
	B1 = VANS AND WAGONS (4x2)	13 = Van - 127X" W.B.		
	B2 = VANS AND WAGONS (4x2)	12 = Van - 127" W.B.		
	B3 = VANS AND WAGONS (4x2)	11 = Van - 109" W.B.		
	R1 = (T300) CONVENTIONAL TRUCK (4x2)	51 = Wagon - 109" W.B.		
	R2 = (T300) CONVENTIONAL TRUCK (4x2)	52 = Wagon - 127X" W.B.		
	R3 = (T300) CONVENTIONAL TRUCK (4x2)	61 = BR - 118.7" W.B.		
	N5 = MID SIZE PICK-UP (4X4)	62 = BR - 134.7" W.B.		
	R6 = (T300) CONVENTIONAL TRUCK (4x4)	63 = BR - 138.7" W.B. (Cab & Chassis)		
	R7 = (T300) CONVENTIONAL TRUCK (4x4)	64 = BR - 162.7" W.B. (Cab & Chassis)		
	R8 = (T300) CONVENTIONAL TRUCK (4x4)	31 = BR - 138.7" W.B. (Club Cab)		

AR = use ase required - = Non illustrated part

HOUSING FRONT AXLE (3500, 3850LB.) DANA MODEL 44 R6,7
Figure 2-320

2-320A

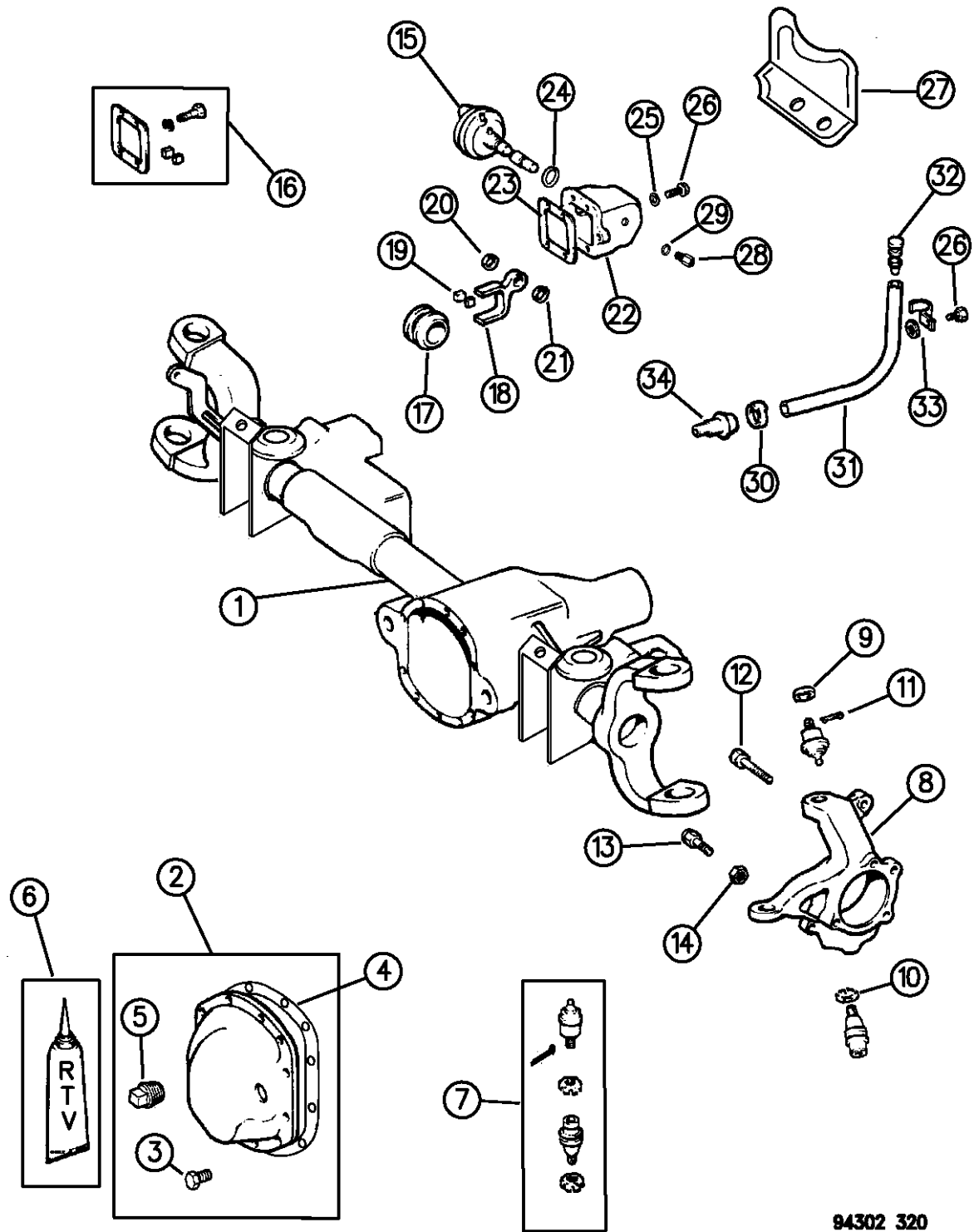

ITEM	PART NUMBER	QTY	BODY	MODEL	DESCRIPTION
------	-------------	-----	------	-------	-------------

NOTE: Sales Code DJC = Dana 44 Axle 3500, 3850LB.

NOTE: Sales Code DMD = 3.54 Ratio

NOTE: Sales Code DMH = 3.92 Ratio

NOTE: Sales Code DMF = 4.09 Ratio

ITEM	PART NUMBER	QTY	BODY	MODEL	DESCRIPTION
					AXLE ASSEMBLY, Partial
	04761648	1			w/3.54 Ratio (3500Lb.) 1994
	04778596	1			w/3.54 Ratio (3850Lb.) (Stamped 75148-4X) 1994-5
	04798816	1			w/3.54 Ratio 1996
	04761649	1			w/3.92 Ratio (3500Lb.) 1994
	04778601	1			w/3.92 Ratio (3850Lb.) 1994-95
	04798820	1			w/3.92 Ratio 1996
	04761650	1			w/4.09 Ratio (3500Lb.) 1994
	04778628	1			w/4.09 Ratio (3850Lb.) 1994-95
	04798851	1			w/4.09 Ratio 1996
1					HOUSING, Front Axle
	04746695	1			1994-95
	04798815	1			1996
2	04762688	1			COVER PACKAGE
3	02954031	10			BOLT, Cover
4	03634984	1			GASKET, Cover
5	03640792	1			PLUG, Cover
6	04318025	AR			SEALER, RTV

RAM VAN/WAGON DAKOTA RAM PICKUP, RAM CAB AND CHASSIS (943)

SERIES	LINE	BODY	ENGINE	TRANSMISSION
NA = Not Available	N1 = MID SIZE PICK-UP (4x2)	51 = Wagon - 127" W.B.	NA = Not Available	NA = Not Available
	B1 = VANS AND WAGONS (4x2)	13 = Van - 127X" W.B.		
	B2 = VANS AND WAGONS (4x2)	12 = Van - 127" W.B.		
	B3 = VANS AND WAGONS (4x2)	11 = Van - 109" W.B.		
	R1 = (T300) CONVENTIONAL TRUCK (4x2)	51 = Wagon - 109" W.B.		
	R2 = (T300) CONVENTIONAL TRUCK (4x2)	52 = Wagon - 127X" W.B.		
	R3 = (T300) CONVENTIONAL TRUCK (4x2)	61 = BR - 118.7" W.B.		
	R4 = (T300) CONVENTIONAL TRUCK (4x2)	62 = BR - 134.7" W.B.		
	R5 = (T300) CONVENTIONAL TRUCK (4x2)	63 = BR - 138.7" W.B. (Cab & Chassis)		
	R6 = (T300) CONVENTIONAL TRUCK (4x2)	64 = BR - 162.7" W.B. (Cab & Chassis)		
	R7 = (T300) CONVENTIONAL TRUCK (4x2)	31 = BR - 138.7" W.B. (Club Cab)		
	R8 = (T300) CONVENTIONAL TRUCK (4x4)			
	R9 = (T300) CONVENTIONAL TRUCK (4x4)			
	R10 = (T300) CONVENTIONAL TRUCK (4x4)			
	R11 = (T300) CONVENTIONAL TRUCK (4x4)			
	R12 = (T300) CONVENTIONAL TRUCK (4x4)			
	R13 = (T300) CONVENTIONAL TRUCK (4x4)			
	R14 = (T300) CONVENTIONAL TRUCK (4x4)			
	R15 = (T300) CONVENTIONAL TRUCK (4x4)			
	R16 = (T300) CONVENTIONAL TRUCK (4x4)			
	R17 = (T300) CONVENTIONAL TRUCK (4x4)			
	R18 = (T300) CONVENTIONAL TRUCK (4x4)			
	R19 = (T300) CONVENTIONAL TRUCK (4x4)			
	R20 = (T300) CONVENTIONAL TRUCK (4x4)			
	R21 = (T300) CONVENTIONAL TRUCK (4x4)			
	R22 = (T300) CONVENTIONAL TRUCK (4x4)			
	R23 = (T300) CONVENTIONAL TRUCK (4x4)			
	R24 = (T300) CONVENTIONAL TRUCK (4x4)			
	R25 = (T300) CONVENTIONAL TRUCK (4x4)			
	R26 = (T300) CONVENTIONAL TRUCK (4x4)			
	R27 = (T300) CONVENTIONAL TRUCK (4x4)			
	R28 = (T300) CONVENTIONAL TRUCK (4x4)			
	R29 = (T300) CONVENTIONAL TRUCK (4x4)			
	R30 = (T300) CONVENTIONAL TRUCK (4x4)			
	R31 = (T300) CONVENTIONAL TRUCK (4x4)			
	R32 = (T300) CONVENTIONAL TRUCK (4x4)			
	R33 = (T300) CONVENTIONAL TRUCK (4x4)			
	R34 = (T300) CONVENTIONAL TRUCK (4x4)			
	R35 = (T300) CONVENTIONAL TRUCK (4x4)			
	R36 = (T300) CONVENTIONAL TRUCK (4x4)			
	R37 = (T300) CONVENTIONAL TRUCK (4x4)			
	R38 = (T300) CONVENTIONAL TRUCK (4x4)			
	R39 = (T300) CONVENTIONAL TRUCK (4x4)			
	R40 = (T300) CONVENTIONAL TRUCK (4x4)			
	R41 = (T300) CONVENTIONAL TRUCK (4x4)			
	R42 = (T300) CONVENTIONAL TRUCK (4x4)			
	R43 = (T300) CONVENTIONAL TRUCK (4x4)			
	R44 = (T300) CONVENTIONAL TRUCK (4x4)			
	R45 = (T300) CONVENTIONAL TRUCK (4x4)			
	R46 = (T300) CONVENTIONAL TRUCK (4x4)			
	R47 = (T300) CONVENTIONAL TRUCK (4x4)			
	R48 = (T300) CONVENTIONAL TRUCK (4x4)			
	R49 = (T300) CONVENTIONAL TRUCK (4x4)			
	R50 = (T300) CONVENTIONAL TRUCK (4x4)			
	R51 = (T300) CONVENTIONAL TRUCK (4x4)			
	R52 = (T300) CONVENTIONAL TRUCK (4x4)			
	R53 = (T300) CONVENTIONAL TRUCK (4x4)			
	R54 = (T300) CONVENTIONAL TRUCK (4x4)			
	R55 = (T300) CONVENTIONAL TRUCK (4x4)			
	R56 = (T300) CONVENTIONAL TRUCK (4x4)			
	R57 = (T300) CONVENTIONAL TRUCK (4x4)			
	R58 = (T300) CONVENTIONAL TRUCK (4x4)			
	R59 = (T300) CONVENTIONAL TRUCK (4x4)			
	R60 = (T300) CONVENTIONAL TRUCK (4x4)			
	R61 = (T300) CONVENTIONAL TRUCK (4x4)			
	R62 = (T300) CONVENTIONAL TRUCK (4x4)			
	R63 = (T300) CONVENTIONAL TRUCK (4x4)			
	R64 = (T300) CONVENTIONAL TRUCK (4x4)			
	R65 = (T300) CONVENTIONAL TRUCK (4x4)			
	R66 = (T300) CONVENTIONAL TRUCK (4x4)			
	R67 = (T300) CONVENTIONAL TRUCK (4x4)			
	R68 = (T300) CONVENTIONAL TRUCK (4x4)			
	R69 = (T300) CONVENTIONAL TRUCK (4x4)			
	R70 = (T300) CONVENTIONAL TRUCK (4x4)			
	R71 = (T300) CONVENTIONAL TRUCK (4x4)			
	R72 = (T300) CONVENTIONAL TRUCK (4x4)			
	R73 = (T300) CONVENTIONAL TRUCK (4x4)			
	R74 = (T300) CONVENTIONAL TRUCK (4x4)			
	R75 = (T300) CONVENTIONAL TRUCK (4x4)			
	R76 = (T300) CONVENTIONAL TRUCK (4x4)			
	R77 = (T300) CONVENTIONAL TRUCK (4x4)			
	R78 = (T300) CONVENTIONAL TRUCK (4x4)			
	R79 = (T300) CONVENTIONAL TRUCK (4x4)			
	R80 = (T300) CONVENTIONAL TRUCK (4x4)			
	R81 = (T300) CONVENTIONAL TRUCK (4x4)			
	R82 = (T300) CONVENTIONAL TRUCK (4x4)			
	R83 = (T300) CONVENTIONAL TRUCK (4x4)			
	R84 = (T300) CONVENTIONAL TRUCK (4x4)			
	R85 = (T300) CONVENTIONAL TRUCK (4x4)			
	R86 = (T300) CONVENTIONAL TRUCK (4x4)			
	R87 = (T300) CONVENTIONAL TRUCK (4x4)			
	R88 = (T300) CONVENTIONAL TRUCK (4x4)			
	R89 = (T300) CONVENTIONAL TRUCK (4x4)			
	R90 = (T300) CONVENTIONAL TRUCK (4x4)			
	R91 = (T300) CONVENTIONAL TRUCK (4x4)			
	R92 = (T300) CONVENTIONAL TRUCK (4x4)			
	R93 = (T300) CONVENTIONAL TRUCK (4x4)			
	R94 = (T300) CONVENTIONAL TRUCK (4x4)			
	R95 = (T300) CONVENTIONAL TRUCK (4x4)			
	R96 = (T300) CONVENTIONAL TRUCK (4x4)			
	R97 = (T300) CONVENTIONAL TRUCK (4x4)			
	R98 = (T300) CONVENTIONAL TRUCK (4x4)			
	R99 = (T300) CONVENTIONAL TRUCK (4x4)			
	R100 = (T300) CONVENTIONAL TRUCK (4x4)			

94302 320

AR = use ase required - = Non illustrated part

HOUSING FRONT AXLE (3500, 3850LB.) DANA MODEL 44 R6,7
Figure 2-320

2-320A

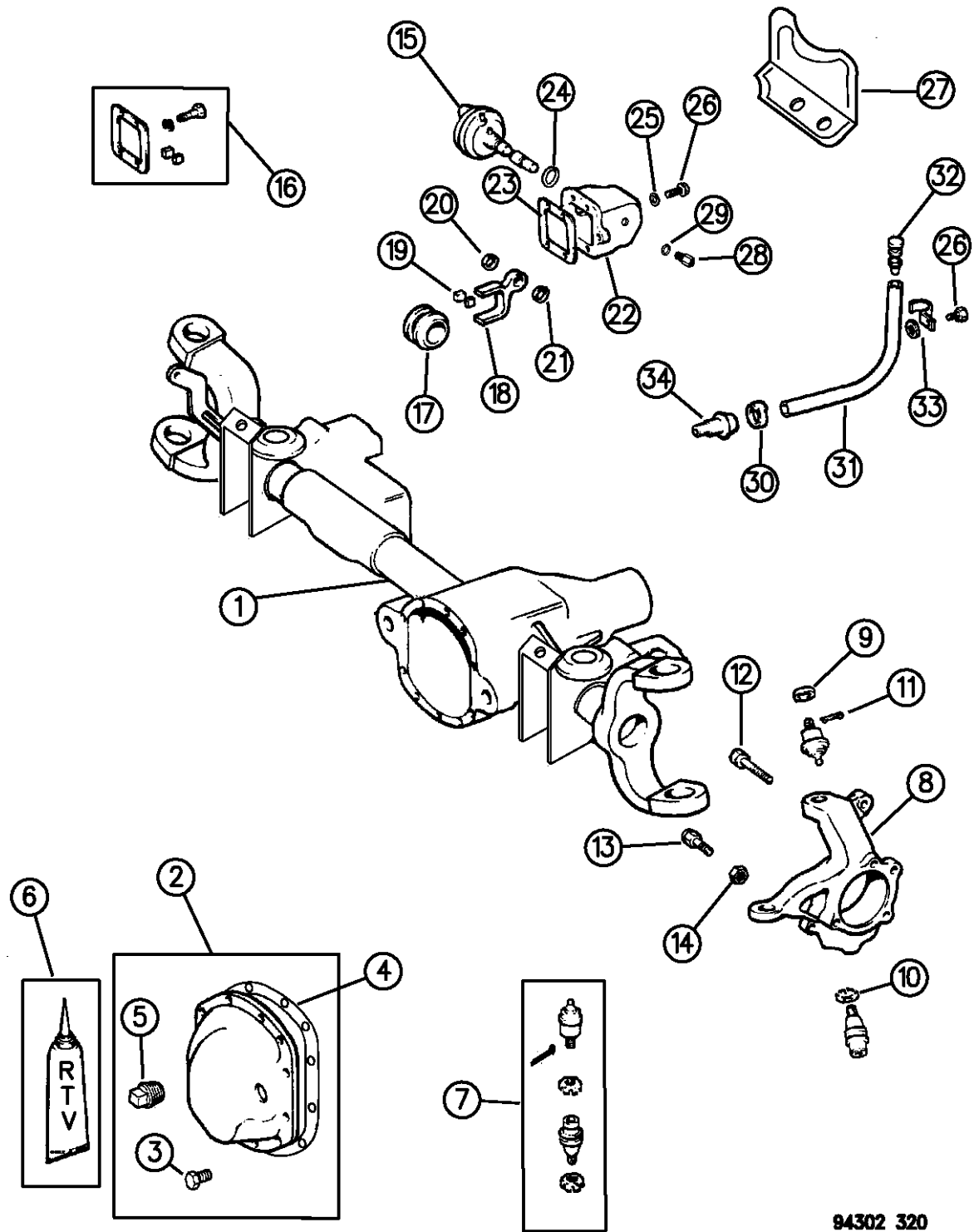

ITEM	PART NUMBER	QTY	BODY	MODEL	DESCRIPTION
7	04746696	2			SOCKET PACKAGE, Front Knuckle
8					KNUCKLE, Front Axle
	04746776	1	R6		w/3500Lb. Axle, 1994, Right
	04746777	1	R6		w/3500Lb. Axle, 1994, Left
	04778592	1	R6		w/3850Lb. Axle, 1994-96, Right
	04778593	1	R6		w/3850Lb. Axle, 1994-96, Left
	04746798	1	R7		w/3500Lb. Axle, 1994, Right
	04746799	1	R7		w/3500Lb. Axle, 1994, Left
	04778604	1	R7		w/3850Lb. Axle, 1994-96, Right
	04778605	1	R7		w/3850Lb. Axle, 1994-96, Left
9	J0125258	2			NUT, Socket Upper
10	03634267	2			NUT, Socket Lower
11	J0137214	2			PIN, Socket Nut Upper
12	04746775	6			BOLT, Hub Mounting
13	01791701	2			BOLT, Knuckle Stop
14	S0114494	2			NUT, Jam
15	04506116	1			MOTOR PACKAGE
16	J8133708	1			CLIP PACKAGE
17	04137736	1			COLLAR, Axle Shift
18	04137727	1			FORK, Axle Shift
19	04137731	2			CLIP, Shift Fork

RAM VAN/WAGON DAKOTA RAM PICKUP, RAM CAB AND CHASSIS (943)

SERIES	LINE	BODY	ENGINE	TRANSMISSION
NA = Not Available	N1 = MID SIZE PICK-UP (4x2)	51 = Wagon - 127" W.B.	NA = Not Available	NA = Not Available
	B1 = VANS AND WAGONS (4x2)	13 = Van - 127X" W.B.		
	B2 = VANS AND WAGONS (4x2)	12 = Van - 127" W.B.		
	B3 = VANS AND WAGONS (4x2)	11 = Van - 109" W.B.		
	R1 = (T300) CONVENTIONAL TRUCK (4x2)	51 = Wagon - 109" W.B.		
	R2 = (T300) CONVENTIONAL TRUCK (4x2)	52 = Wagon - 127X" W.B.		
	R3 = (T300) CONVENTIONAL TRUCK (4x2)	61 = BR - 118.7" W.B.		
	N5 = MID SIZE PICK-UP (4X4)	62 = BR - 134.7" W.B.		
	R6 = (T300) CONVENTIONAL TRUCK (4x4)	63 = BR - 138.7" W.B. (Cab & Chassis)		
	R7 = (T300) CONVENTIONAL TRUCK (4x4)	64 = BR - 162.7" W.B. (Cab & Chassis)		
	R8 = (T300) CONVENTIONAL TRUCK (4x4)	31 = BR - 138.7" W.B. (Club Cab)		

94302 320

AR = use ase required - = Non illustrated part

HOUSING FRONT AXLE (3500, 3850LB.) DANA MODEL 44 R6,7
Figure 2-320

2-320A

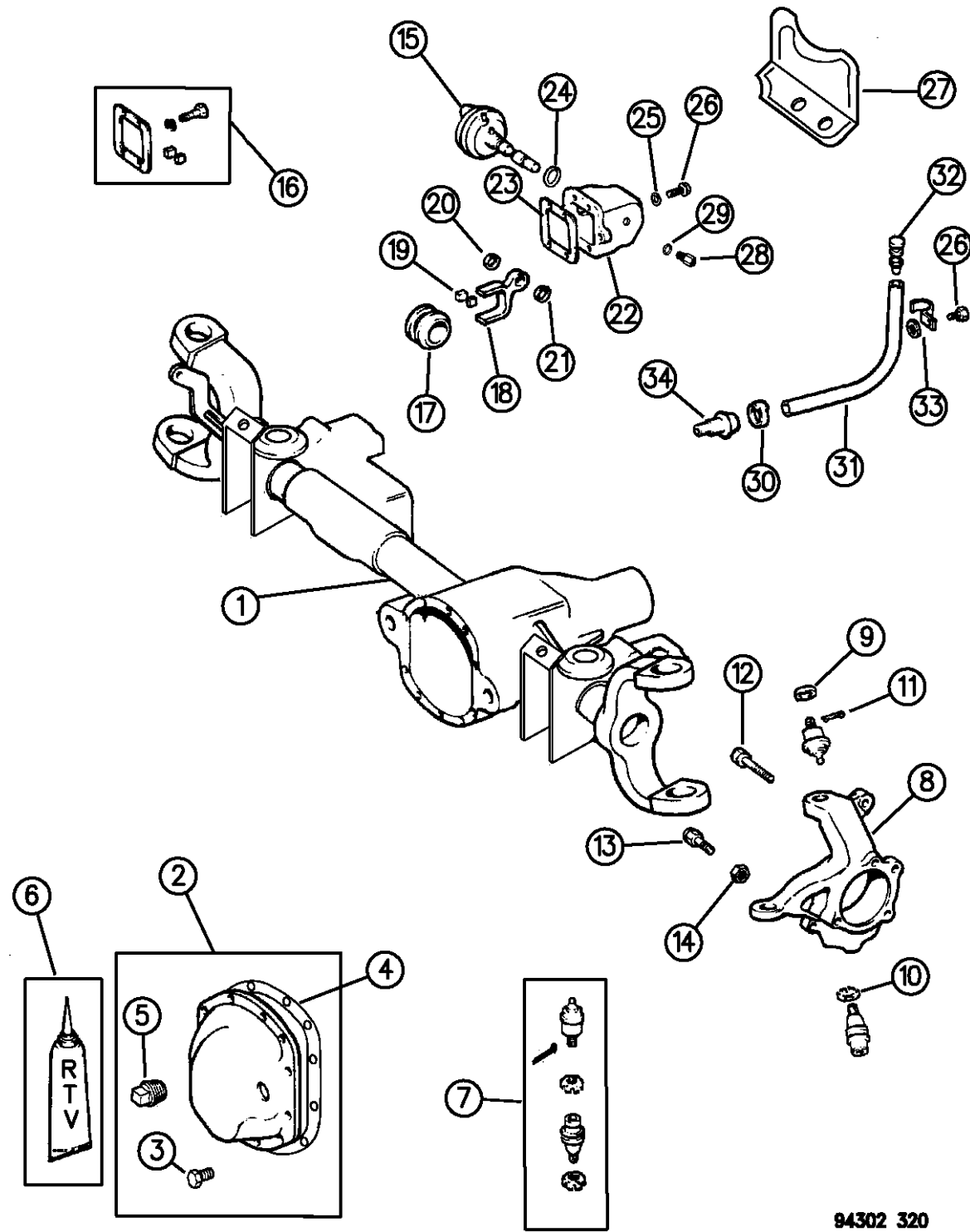

ITEM	PART NUMBER	QTY	BODY	MODEL	DESCRIPTION
20	04137728	1			RING, Snap
21	04137729	1			RING, Snap
22	04384169	1			COVER, Disconnect Housing
23	04137732	1			GASKET, Housing
24	04137726	1			O-RING, Motor Shaft
25	04137733	4			WASHER
26	04137734	4			BOLT, Cover Mounting
27	04506117	1			SHEILD, Motor
28	04289880	1			SWITCH, Disconnect
29	05209912	1			GASKET, Switch
30	J3227851	1			CLAMP, Vent Hose
31	04443176	AR			HOSE, Bulk Roll
32	J5352955	1			BREATHER, Vent
33	55036022	1			CLIP, Breather Hose
34	04338654	1			VENT

RAM VAN/WAGON DAKOTA RAM PICKUP, RAM CAB AND CHASSIS (943)

SERIES	LINE	BODY	ENGINE	TRANSMISSION
NA = Not Available	N1 = MID SIZE PICK-UP (4x2)	51 = Wagon - 127" W.B.	NA = Not Available	NA = Not Available
	B1 = VANS AND WAGONS (4x2)	13 = Van - 127X" W.B.		
	B2 = VANS AND WAGONS (4x2)	12 = Van - 127" W.B.		
	B3 = VANS AND WAGONS (4x2)	11 = Van - 109" W.B.		
	R1 = (T300) CONVENTIONAL TRUCK (4x2)	51 = Wagon - 109" W.B.		
	R2 = (T300) CONVENTIONAL TRUCK (4x2)	52 = Wagon - 127X" W.B.		
	R3 = (T300) CONVENTIONAL TRUCK (4x2)	61 = BR - 118.7" W.B.		
	N5 = MID SIZE PICK-UP (4X4)	62 = BR - 134.7" W.B.		
	R6 = (T300) CONVENTIONAL TRUCK (4x4)	63 = BR - 138.7" W.B. (Cab & Chassis)		
	R7 = (T300) CONVENTIONAL TRUCK (4x4)	64 = BR - 162.7" W.B. (Cab & Chassis)		
	R8 = (T300) CONVENTIONAL TRUCK (4x4)	31 = BR - 138.7" W.B. (Club Cab)		

94302 320

AR = use ase required - = Non illustrated part

HOUSING FRONT AXLE (4500,4850LB.) DANA MODEL 60 R3,7,8
Figure 2-330

2-330B

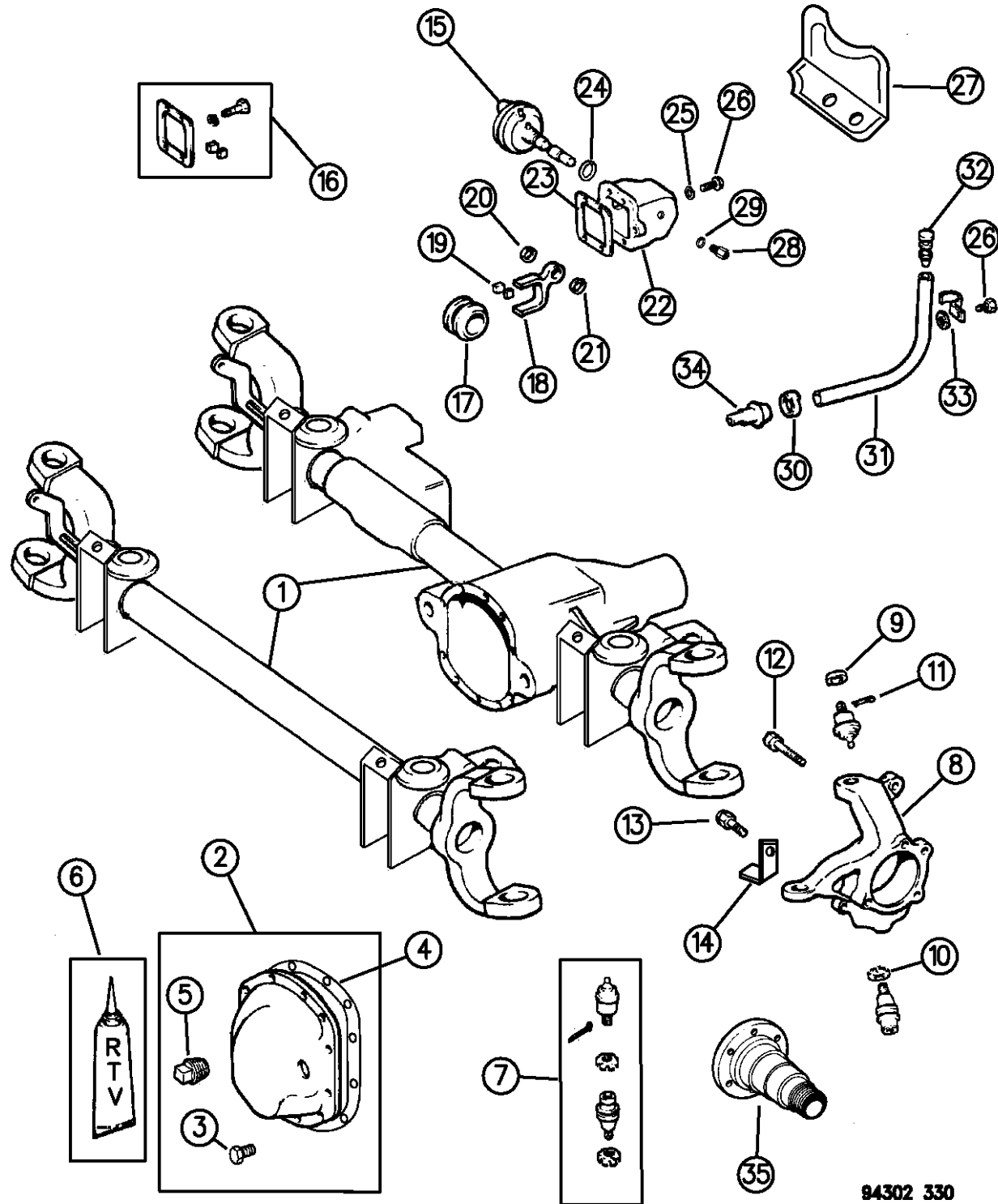

ITEM	PART NUMBER	QTY	BODY	MODEL	DESCRIPTION
NOTE: Sales Code DJF = Dana 60 Axle 4500, 4850LB.					
NOTE: Sales Code DMD = 3.54 Ratio					
NOTE: Sales Code DMF = 4.09 Ratio					
					AXLE ASSEMBLY, Partial(w/o Axle Shafts)
	04778710	1			w/3.54 Ratio, 4850Lb. Axle
	04778714	1			w/4.10 Ratio, 4850Lb. Axle
1					HOUSING, Front Axle
	04746815	1	R7,8		
	04746806	1	R3		1994-95 (Dead Open Axle)
	04798808	1	R3		1996 (Dead Open Axle)
2	04746831	1			COVER PACKAGE, Disconnect Housing
3	02952474	10			BOLT, Cover
4	03634984	1			GASKET, Cover
5	03640792	1			PLUG, Cover
6	04318025	AR			SEALER, RTV
7	04796453	2			SOCKET PACKAGE, Front Knuckle (Comes with Upper and Lower Ball Joint, Upper Bushing, Snap Ring and Cotter Key)
-					BUSHING, Upper Ball Joint Adjusting
-	04856886	AR			0= Degree
-	04886060AA	AR			1/4 = 3/16 Degree Change
-	04886061AA	AR			1/2 = 11/32 Degree Change
-	04886062AA	AR			3/4 = 17/32 Degree Change
RAM VAN/WAGON DAKOTA RAM PICKUP, RAM CAB AND CHASSIS (943)					
SERIES	LINE	BODY	ENGINE	TRANSMISSION	
NA = Not Available	N1 = MID SIZE PICK-UP (4x2)	51 = Wagon - 127" W.B.	NA = Not Available	NA = Not Available	
	B1 = VANS AND WAGONS (4x2)	13 = Van - 127X" W.B.			
	B2 = VANS AND WAGONS (4x2)	12 = Van - 127" W.B.			
	B3 = VANS AND WAGONS (4x2)	11 = Van - 109" W.B.			
	R1 = (T300) CONVENTIONAL TRUCK (4x2)	51 = Wagon - 109" W.B.			
	R2 = (T300) CONVENTIONAL TRUCK (4x2)	52 = Wagon - 127X" W.B.			
	R3 = (T300) CONVENTIONAL TRUCK (4x2)	61 = BR - 118.7" W.B.			
	N5 = MID SIZE PICK-UP (4X4)	62 = BR - 134.7" W.B.			
	R6 = (T300) CONVENTIONAL TRUCK (4x4)	63 = BR - 138.7" W.B. (Cab & Chassis)			
	R7 = (T300) CONVENTIONAL TRUCK (4x4)	64 = BR - 162.7" W.B. (Cab & Chassis)			
	R8 = (T300) CONVENTIONAL TRUCK (4x4)	31 = BR - 138.7" W.B. (Club Cab)			

AR = use ase required - = Non illustrated part

HOUSING FRONT AXLE (4500,4850LB.) DANA MODEL 60 R3,7,8

Figure 2-330

2-330B

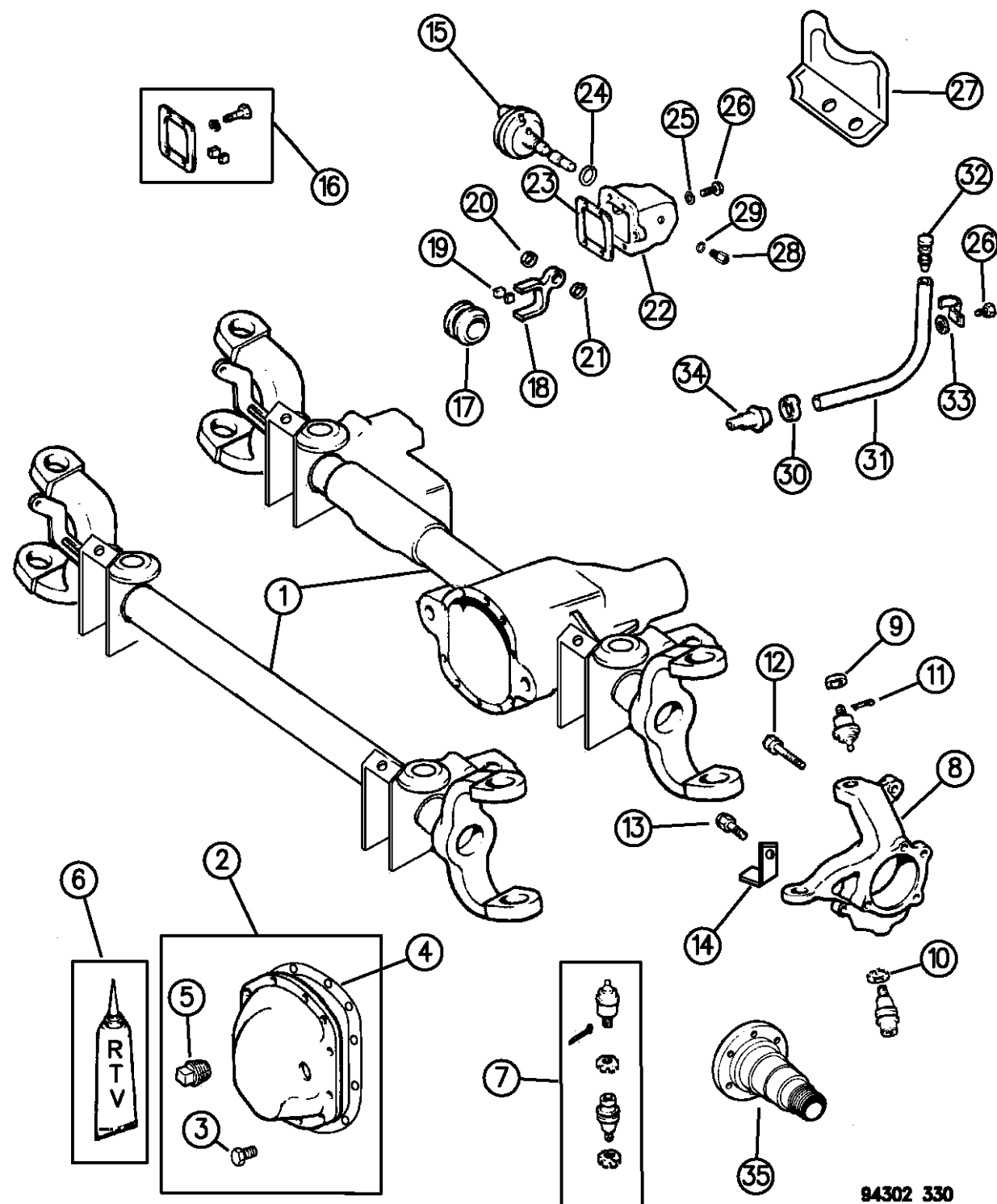

ITEM	PART NUMBER	QTY	BODY	MODEL	DESCRIPTION
-	04886063AA	AR			1 = 11/16 Degree Change
8	04746808	1			KNUCKLE, Front Axle, Right
	04746809	1			KNUCKLE, Front Axle, Left
9	04728706	2			NUT, Socket Upper
10	04746791	2			NUT, Socket Lower
11		2			PIN, Socket Nut Upper (Not Serv.)
12	04746810	8			BOLT, Hub Mounting
13		4			SCREW, ABS Sensor (Not Serv.)
14	56026900	1			SENSOR, ABS Brakes, Right
	56026901	1			SENSOR, ABS Brakes, Left
15	04506116	1			MOTOR PACKAGE
16	J8133708	1			CLIP PACKAGE
17	04137736	1			COLLAR, Axle Shift
18	04137727	1			FORK, Axle Shift
19	04137731	2			CLIP, Shift Fork
20	04137728	1			RING, Snap
21	04137729	1			RING, Snap
22	04384169	1			COVER, Disconnect Housing
23	04137732	1			GASKET, Housing
24	04137726	1			O-RING, Motor Shaft
25	04137733	4			WASHER

RAM VAN/WAGON DAKOTA RAM PICKUP, RAM CAB AND CHASSIS (943)

SERIES	LINE	BODY	ENGINE	TRANSMISSION
NA = Not Available	N1 = MID SIZE PICK-UP (4x2)	51 = Wagon - 127" W.B.	NA = Not Available	NA = Not Available
	B1 = VANS AND WAGONS (4x2)	13 = Van - 127X" W.B.		
	B2 = VANS AND WAGONS (4x2)	12 = Van - 127" W.B.		
	B3 = VANS AND WAGONS (4x2)	11 = Van - 109" W.B.		
	R1 = (T300) CONVENTIONAL TRUCK (4x2)	51 = Wagon - 109" W.B.		
	R2 = (T300) CONVENTIONAL TRUCK (4x2)	52 = Wagon - 127X" W.B.		
	R3 = (T300) CONVENTIONAL TRUCK (4x2)	61 = BR - 118.7" W.B.		
	N5 = MID SIZE PICK-UP (4X4)	62 = BR - 134.7" W.B.		
	R6 = (T300) CONVENTIONAL TRUCK (4x4)	63 = BR - 138.7" W.B. (Cab & Chassis)		
	R7 = (T300) CONVENTIONAL TRUCK (4x4)	64 = BR - 162.7" W.B. (Cab & Chassis)		
	R8 = (T300) CONVENTIONAL TRUCK (4x4)	31 = BR - 138.7" W.B. (Club Cab)		

AR = use ase required - = Non illustrated part

HOUSING FRONT AXLE (4500,4850LB.) DANA MODEL 60 R3,7,8

Figure 2-330

2-330B

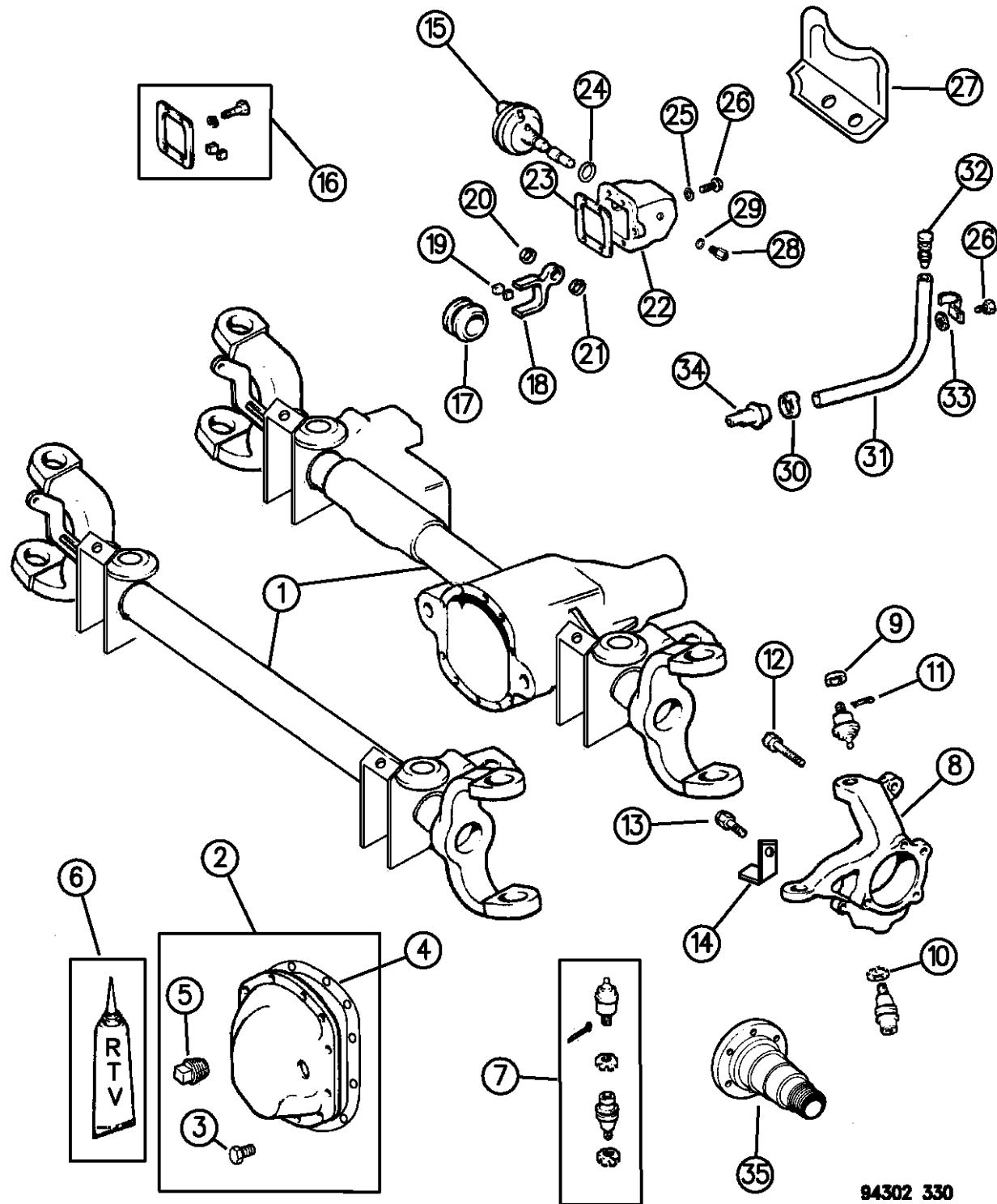

94302 330

ITEM	PART NUMBER	QTY	BODY	MODEL	DESCRIPTION
26	04137734	4			BOLT, Cover Mounting
27	04506117	1			SHEILD, Motor
28	04289880	1			SWITCH, Disconnect
29	05209912	1			GASKET, Switch
30	J3227851	1			CLAMP, Vent Hose
31	04443176	AR			HOSE, Bulk Roll
32	J5352955	1			BREATHER, Vent
33	55036022	1			CLIP, Breather Hose
34	04338654	1			VENT
35					SHAFT, Stub
	04746807	2	R3		w/R.W.A.L., w/o Tone Ring
	04796466	2	R3		w/A.W.A.L., w/Tone Ring

RAM VAN/WAGON DAKOTA RAM PICKUP, RAM CAB AND CHASSIS (943)

SERIES	LINE	BODY	ENGINE	TRANSMISSION
NA = Not Available	N1 = MID SIZE PICK-UP (4x2)	51 = Wagon - 127" W.B.	NA = Not Available	NA = Not Available
	B1 = VANS AND WAGONS (4x2)	13 = Van - 127X" W.B.		
	B2 = VANS AND WAGONS (4x2)	12 = Van - 127" W.B.		
	B3 = VANS AND WAGONS (4x2)	11 = Van - 109" W.B.		
	R1 = (T300) CONVENTIONAL TRUCK (4x2)	51 = Wagon - 109" W.B.		
	R2 = (T300) CONVENTIONAL TRUCK (4x2)	52 = Wagon - 127X" W.B.		
	R3 = (T300) CONVENTIONAL TRUCK (4x2)	61 = BR - 118.7" W.B.		
	N5 = MID SIZE PICK-UP (4X4)	62 = BR - 134.7" W.B.		
	R6 = (T300) CONVENTIONAL TRUCK (4x4)	63 = BR - 138.7" W.B. (Cab & Chassis)		
	R7 = (T300) CONVENTIONAL TRUCK (4x4)	64 = BR - 162.7" W.B. (Cab & Chassis)		
	R8 = (T300) CONVENTIONAL TRUCK (4x4)	31 = BR - 138.7" W.B. (Club Cab)		

AR = use ase required - = Non illustrated part

AXLE ASSEMBLY, FRONT CHRYSLER MODEL 7.25 N5

Figure 2-410

2-410B

ITEM	PART NUMBER	QTY	BODY	MODEL	DESCRIPTION
					DIFFERENTIAL and CARRIER, Assy. w/Tube
	04761320	1			w/3.23 Ratio (DMC)
	04746885	1			w/3.55 Ratio (DMD)
	04746886	1			w/3.9 Ratio (DMH)
1	52067657	1			SHAFT, Output RT.
2	04202590	2			BEARING, Output Shaft
3	02852883	1			CLIP, Shaft Retaining
4	04741562	1			HOUSING and TUBE
-	52067969	1			CONNECTOR, Air Vent (Vent Hose See 3-310)
5	03507575	1			SPACER, Collapsible
6	02070317	1			CUP, Bearing Front
7	02070316	1			BEARING, Front
8	52067595	1			SEAL, Drive Pinion
9	02852883	1			CLIP, Shaft Retaining
10	04338567	1			SHAFT, Output LT.
11	52068535	2			SEAL, Output Shaft
12	03507572	4			SCREW, Cap
13	06023092	2			SCREW, Lock 5/16-18 X 5/8"
14	03723858	2			LOCK, Adjuster
15	03507876	2			ADJUSTER, Bearing
16	01937770	2			CUP, Bearing
17	01937771	2			BEARING

RAM VAN/WAGON DAKOTA RAM PICKUP, RAM CAB AND CHASSIS (943)

SERIES	LINE	BODY	ENGINE	TRANSMISSION
NA = Not Available	N1 = MID SIZE PICK-UP (4x2)	51 = Wagon - 127" W.B.	NA = Not Available	NA = Not Available
	B1 = VANS AND WAGONS (4x2)	13 = Van - 127X" W.B.		
	B2 = VANS AND WAGONS (4x2)	12 = Van - 127" W.B.		
	B3 = VANS AND WAGONS (4x2)	11 = Van - 109" W.B.		
	R1 = (T300) CONVENTIONAL TRUCK (4x2)	51 = Wagon - 109" W.B.		
	R2 = (T300) CONVENTIONAL TRUCK (4x2)	52 = Wagon - 127X" W.B.		
	R3 = (T300) CONVENTIONAL TRUCK (4x2)	61 = BR - 118.7" W.B.		
	N5 = MID SIZE PICK-UP (4X4)	62 = BR - 134.7" W.B.		
	R6 = (T300) CONVENTIONAL TRUCK (4x4)	63 = BR - 138.7" W.B. (Cab & Chassis)		
	R7 = (T300) CONVENTIONAL TRUCK (4x4)	64 = BR - 162.7" W.B. (Cab & Chassis)		
	R8 = (T300) CONVENTIONAL TRUCK (4x4)	31 = BR - 138.7" W.B. (Club Cab)		

94302 410

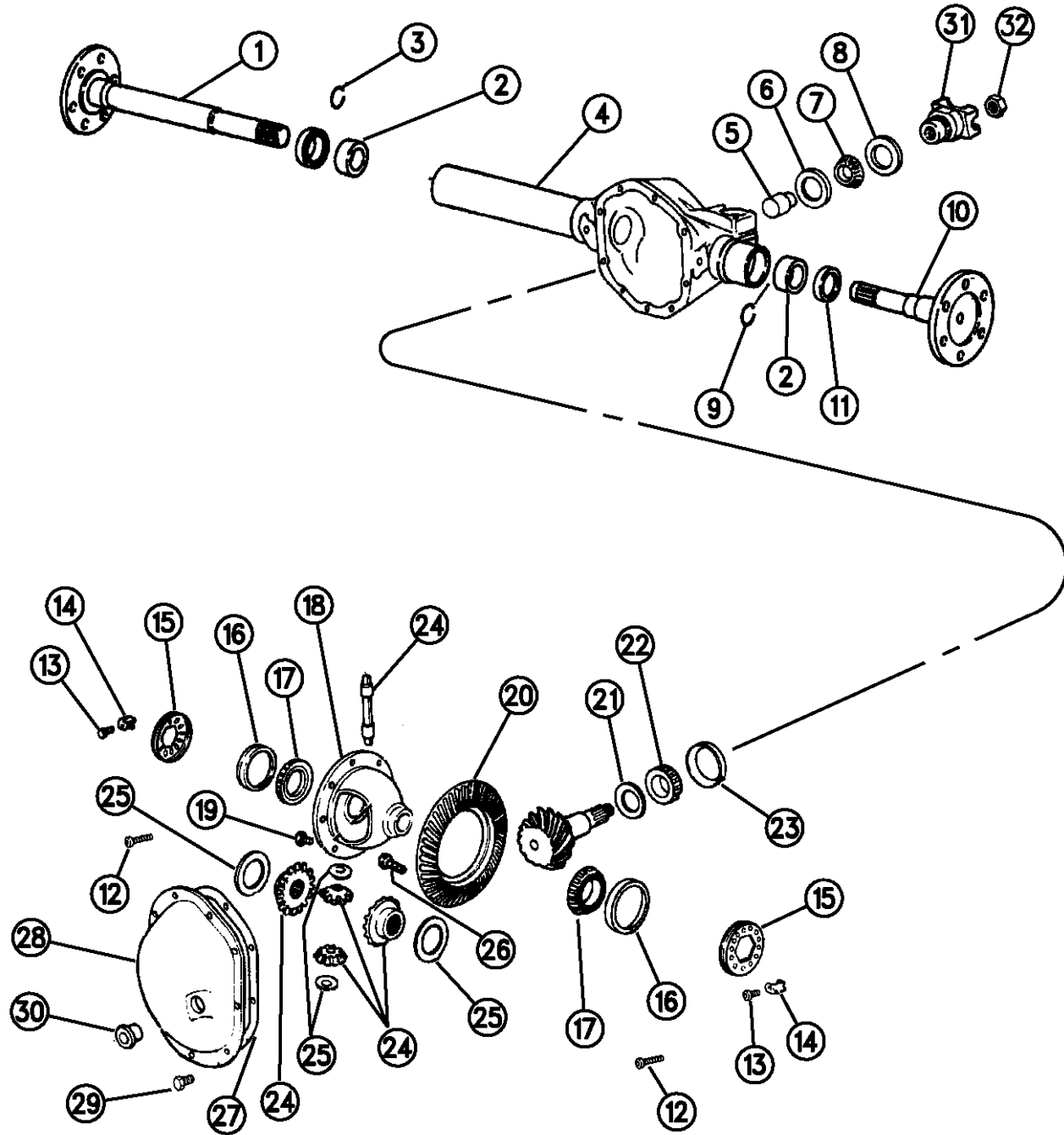

AR = use ase required - = Non illustrated part

AXLE ASSEMBLY, FRONT CHRYSLER MODEL 7.25 N5

Figure 2-410

2-410B

ITEM	PART NUMBER	QTY	BODY	MODEL	DESCRIPTION
------	-------------	-----	------	-------	-------------

18	04384218	1			CASE, Differential
19	04443158	1			SCREW PACKAGE, Drive Gear (Contains 10 Screws)
20					GEAR and PINION PACKAGE, Rear Axle Drive
	04504003	1			w/3.23 Ratio(DMC)
	04411971	1			w/3.55 Ratio (DMD)
	04504006	1			w/3.9 Ratio (DMH)
					CONSISTS OF:
					1- GEAR SET
					1-2070318 CONE, Pinion Brg.
					1-2070319 CUP, Pinion Brg.
					1-3507575 SPACER, Pinion Brg.
					1-2070316 CUP, Pinion Brg.
					1-2070317 CUP, Pinion Brg.
					1-4338655 SEAL, Pinion Brg.
					1-4443158 SCREW PACKAGE
21					SHIM, Rear Pinion Bearing
	03723020	AR			.020" Thk.
	03723021	AR			.021
	03723022	AR			.022
	03723023	AR			.023
	03723024	AR			.024

RAM VAN/WAGON DAKOTA RAM PICKUP, RAM CAB AND CHASSIS (943)

SERIES	LINE	BODY	ENGINE	TRANSMISSION
NA = Not Available	N1 = MID SIZE PICK-UP (4x2)	51 = Wagon - 127" W.B.	NA = Not Available	NA = Not Available
	B1 = VANS AND WAGONS (4x2)	13 = Van - 127X" W.B.		
	B2 = VANS AND WAGONS (4x2)	12 = Van - 127" W.B.		
	B3 = VANS AND WAGONS (4x2)	11 = Van - 109" W.B.		
	R1 = (T300) CONVENTIONAL TRUCK (4x2)	51 = Wagon - 109" W.B.		
	R2 = (T300) CONVENTIONAL TRUCK (4x2)	52 = Wagon - 127X" W.B.		
	R3 = (T300) CONVENTIONAL TRUCK (4x2)	61 = BR - 118.7" W.B.		
	N5 = MID SIZE PICK-UP (4X4)	62 = BR - 134.7" W.B.		
	R6 = (T300) CONVENTIONAL TRUCK (4x4)	63 = BR - 138.7" W.B. (Cab & Chassis)		
	R7 = (T300) CONVENTIONAL TRUCK (4x4)	64 = BR - 162.7" W.B. (Cab & Chassis)		
	R8 = (T300) CONVENTIONAL TRUCK (4x4)	31 = BR - 138.7" W.B. (Club Cab)		

94302 410

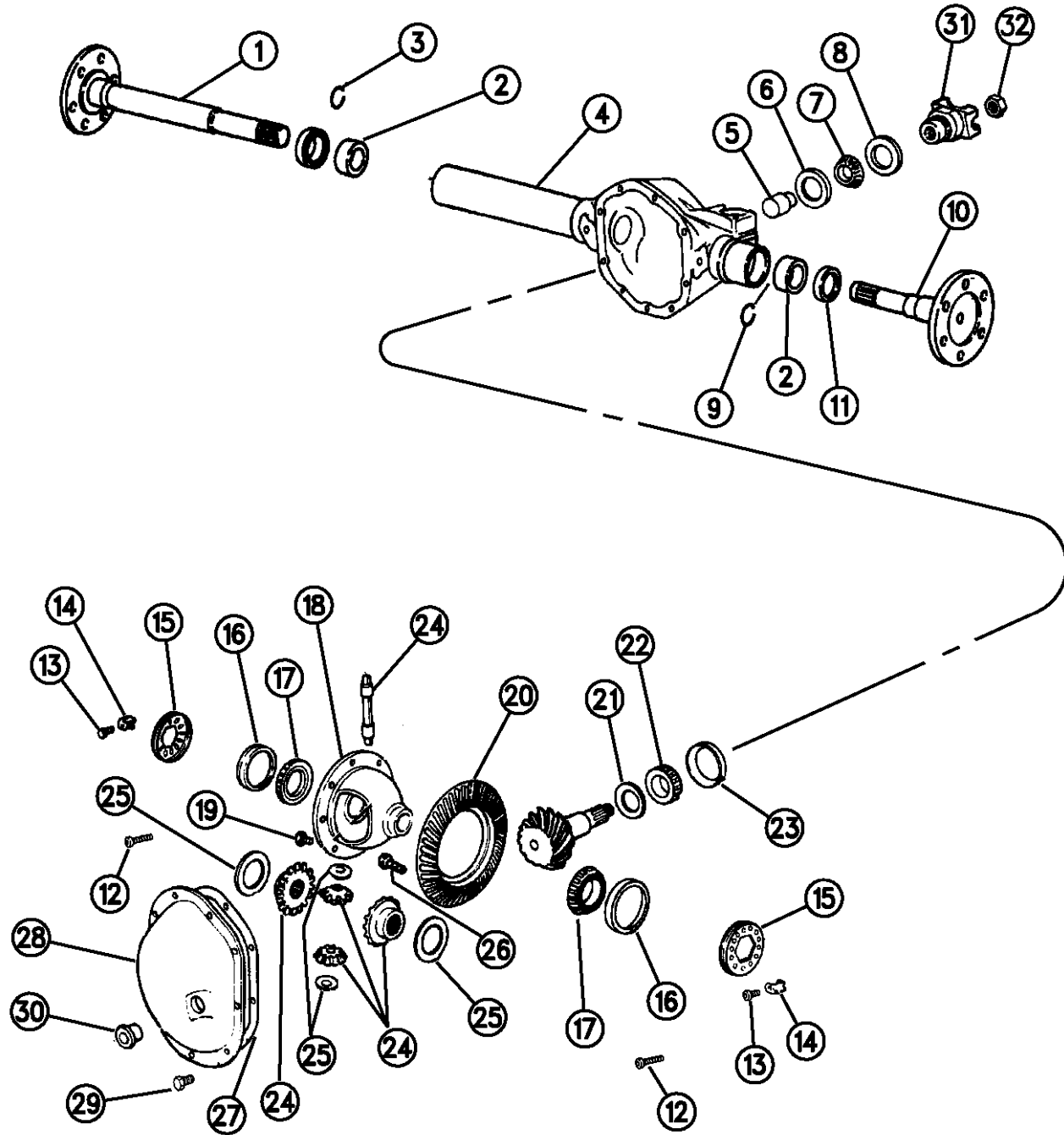

AR = use ase required - = Non illustrated part

AXLE ASSEMBLY, FRONT CHRYSLER MODEL 7.25 N5

Figure 2-410

2-410B

ITEM	PART NUMBER	QTY	BODY	MODEL	DESCRIPTION
------	-------------	-----	------	-------	-------------

	03723025	AR			.025
	03723026	AR			.026
	03723027	AR			.027
	03723028	AR			.028
	03723029	AR			.029
	03723030	AR			.030
	03723031	AR			.031
	03723032	AR			.032
	03723033	AR			.033
	03723034	AR			.034
	03723035	AR			.035
	03723036	AR			.036
	03723037	AR			.037
	03723038	AR			.038

22	02070318	1			BEARING, Rear
23	02070319	1			CUP, Bearing Rear
24					GEAR PACKAGE, Pinion Side Gear
	04746879	1			w/3.23, 3.55 Ratio, w/3.90 Ratio Also Order Shaft 4384198
					CONSISTS OF:
					2- GEAR, Side
					2- PINION, Shaft

RAM VAN/WAGON DAKOTA RAM PICKUP, RAM CAB AND CHASSIS (943)

SERIES	LINE	BODY	ENGINE	TRANSMISSION
NA = Not Available	N1 = MID SIZE PICK-UP (4x2)	51 = Wagon - 127" W.B.	NA = Not Available	NA = Not Available
	B1 = VANS AND WAGONS (4x2)	13 = Van - 127X" W.B.		
	B2 = VANS AND WAGONS (4x2)	12 = Van - 127" W.B.		
	B3 = VANS AND WAGONS (4x2)	11 = Van - 109" W.B.		
	R1 = (T300) CONVENTIONAL TRUCK (4x2)	51 = Wagon - 109" W.B.		
	R2 = (T300) CONVENTIONAL TRUCK (4x2)	52 = Wagon - 127X" W.B.		
	R3 = (T300) CONVENTIONAL TRUCK (4x2)	61 = BR - 118.7" W.B.		
		62 = BR - 134.7" W.B.		
		63 = BR - 138.7" W.B. (Cab & Chassis)		
		64 = BR - 162.7" W.B. (Cab & Chassis)		
		31 = BR - 138.7" W.B. (Club Cab)		
	N5 = MID SIZE PICK-UP (4x4)			
	R6 = (T300) CONVENTIONAL TRUCK (4x4)			
	R7 = (T300) CONVENTIONAL TRUCK (4x4)			
	R8 = (T300) CONVENTIONAL TRUCK (4x4)			

94302 410

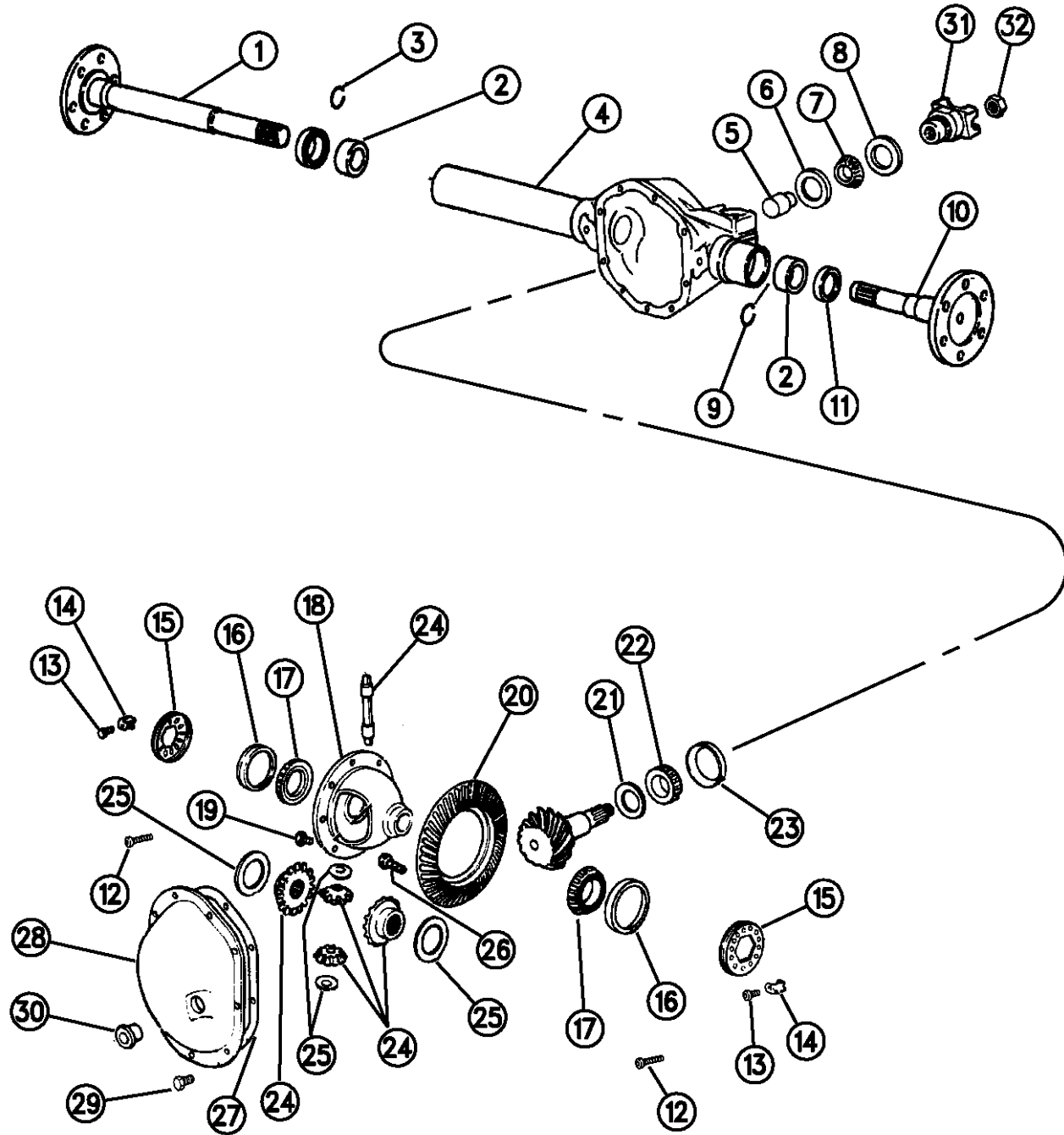

AR = use ase required - = Non illustrated part

AXLE ASSEMBLY, FRONT CHRYSLER MODEL 7.25 N5

Figure 2-410

2-410B

ITEM	PART NUMBER	QTY	BODY	MODEL	DESCRIPTION
------	-------------	-----	------	-------	-------------

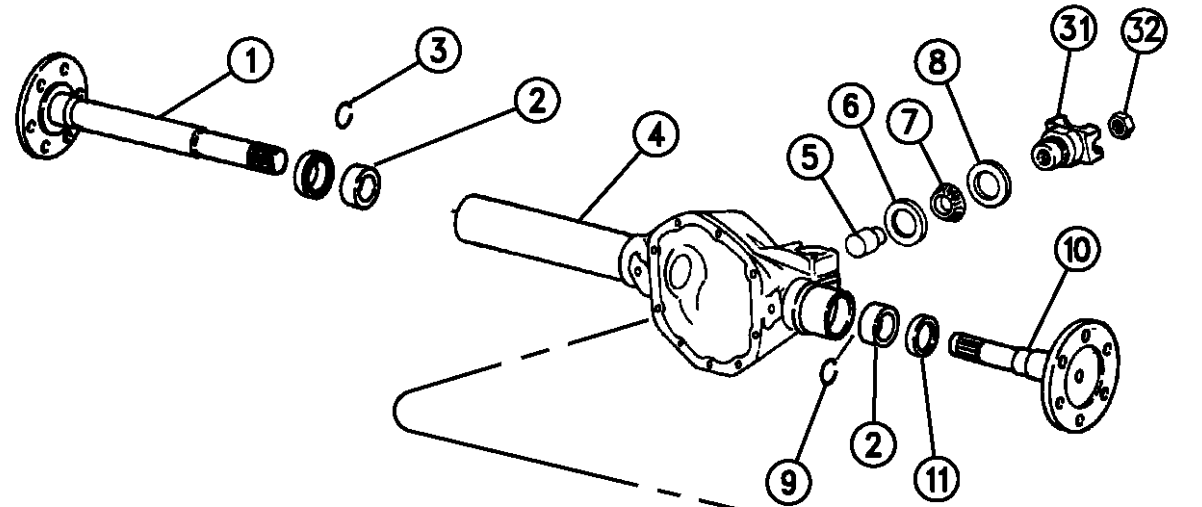

					1-4384198 SHAFT, Pinion
					2- WASHER, Thrust
					1-4131292 WASHER PACKAGE
					1-0152229 PIN, Shaft Lock
					1-4137026 SCREW, Lock
25	04504568	1			WASHER PACKAGE, Gear Thrust
					CONSISTS OF:
					2- WASHER, (.31/.033)
					2- WASHER, (.036/.038)
					2- WASHER, (.041/.043)
					2- WASHER, (.046/.048)
-	04137024	2			WASHER, Differential Pinion
26	04137026	1			SCREW, Lock
27		AR			GASKET, (Use Adhesive Silicone, RTV.)
28	04338591	1			COVER, Differential
29	06033043	10			SCREW, Cover
30	03723687	1			PLUG, Oil Fill Hole
31	03723251	1			YOKE
32	06028041	1			NUT, Yoke

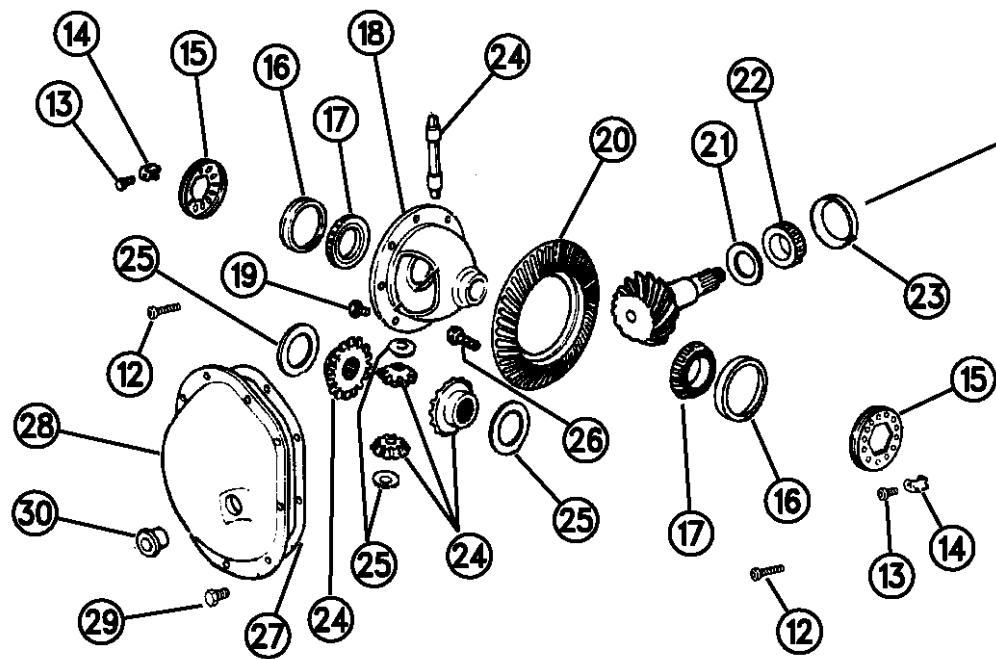

94302 410

RAM VAN/WAGON DAKOTA RAM PICKUP, RAM CAB AND CHASSIS (943)

SERIES	LINE	BODY	ENGINE	TRANSMISSION
NA = Not Available	N1 = MID SIZE PICK-UP (4x2)	51 = Wagon - 127" W.B.	NA = Not Available	NA = Not Available
	B1 = VANS AND WAGONS (4x2)	13 = Van - 127X" W.B.		
	B2 = VANS AND WAGONS (4x2)	12 = Van - 127" W.B.		
	B3 = VANS AND WAGONS (4x2)	11 = Van - 109" W.B.		
	R1 = (T300) CONVENTIONAL TRUCK (4x2)	51 = Wagon - 109" W.B.		
	R2 = (T300) CONVENTIONAL TRUCK (4x2)	52 = Wagon - 127X" W.B.		
	R3 = (T300) CONVENTIONAL TRUCK (4x2)	61 = BR - 118.7" W.B.		
	N5 = MID SIZE PICK-UP (4X4)	62 = BR - 134.7" W.B.		
	R6 = (T300) CONVENTIONAL TRUCK (4x4)	63 = BR - 138.7" W.B. (Cab & Chassis)		
	R7 = (T300) CONVENTIONAL TRUCK (4x4)	64 = BR - 162.7" W.B. (Cab & Chassis)		
	R8 = (T300) CONVENTIONAL TRUCK (4x4)	31 = BR - 138.7" W.B. (Club Cab)		

AR = use ase required - = Non illustrated part

VACUUM LINES FRONT AXLE AND TRANSFER CASE R-BODY

Figure 2-520

2-520A

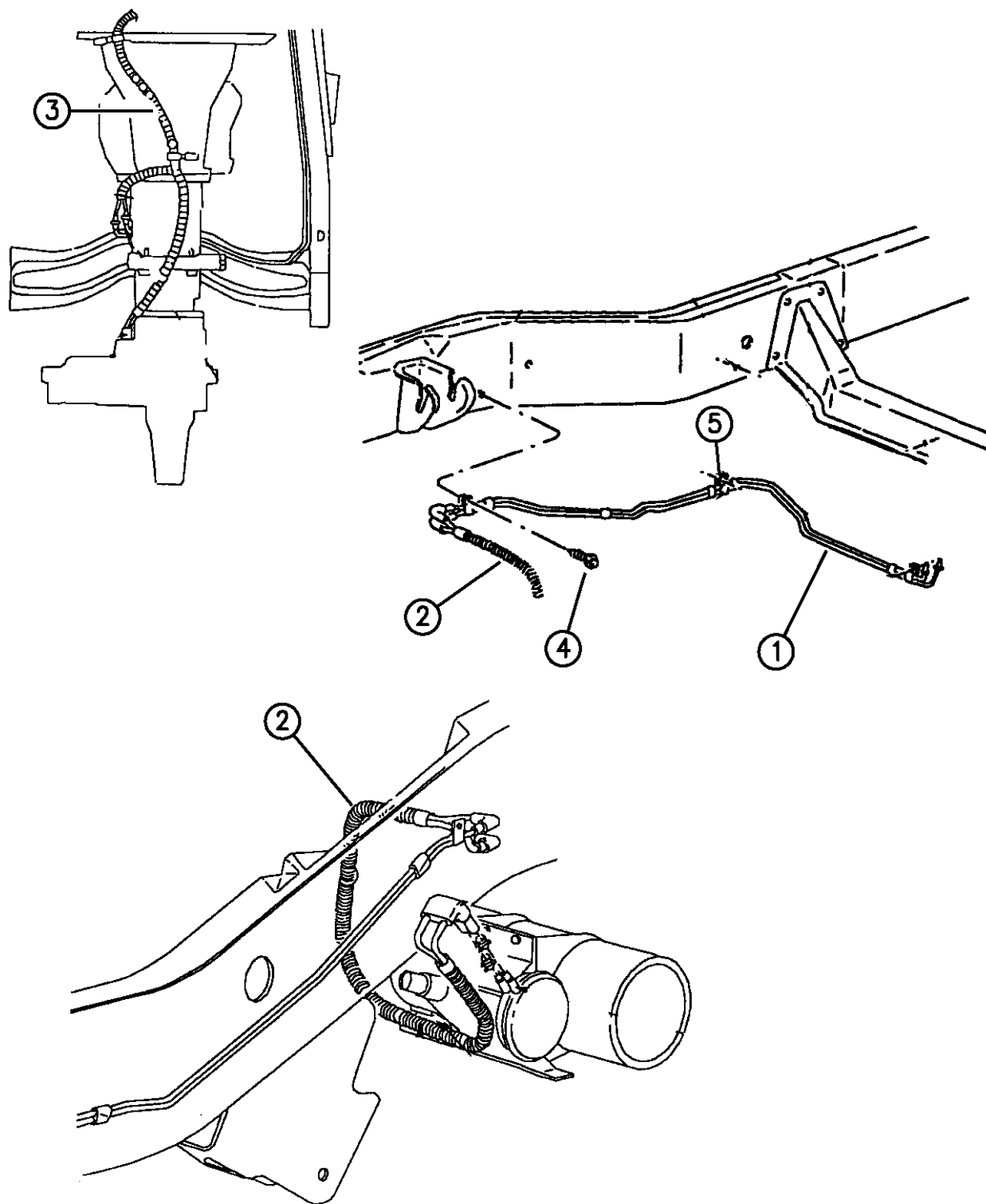

ITEM	PART NUMBER	QTY	BODY	MODEL	DESCRIPTION
1	52078348	1			HARNESS, Front Vacuum Axle Disconnect Complete
2	52078634	1			HARNESS, Front Jumper To Axle 12" Length
3	52078361	1			HARNESS, Jumper To Rear Harness
-	56005768	1			CONNECTOR, Vac Harness
4	06502064	2			SCREW, Tube To Frame
5	06032173	2			CLAMP, Tube To Frame

94302 520

RAM VAN/WAGON DAKOTA RAM PICKUP, RAM CAB AND CHASSIS (943)

SERIES	LINE	BODY	ENGINE	TRANSMISSION
NA = Not Available	N1 = MID SIZE PICK-UP (4x2)	51 = Wagon - 127" W.B.	NA = Not Available	NA = Not Available
	B1 = VANS AND WAGONS (4x2)	13 = Van - 127X" W.B.		
	B2 = VANS AND WAGONS (4x2)	12 = Van - 127" W.B.		
	B3 = VANS AND WAGONS (4x2)	11 = Van - 109" W.B.		
	R1 = (T300) CONVENTIONAL TRUCK (4x2)	51 = Wagon - 109" W.B.		
	R2 = (T300) CONVENTIONAL TRUCK (4x2)	52 = Wagon - 127X" W.B.		
	R3 = (T300) CONVENTIONAL TRUCK (4x2)	61 = BR - 118.7" W.B.		
	R4 = (T300) CONVENTIONAL TRUCK (4x2)	62 = BR - 134.7" W.B.		
	R5 = (T300) CONVENTIONAL TRUCK (4x2)	63 = BR - 138.7" W.B. (Cab & Chassis)		
	R6 = (T300) CONVENTIONAL TRUCK (4x4)	64 = BR - 162.7" W.B. (Cab & Chassis)		
	R7 = (T300) CONVENTIONAL TRUCK (4x4)	31 = BR - 138.7" W.B. (Club Cab)		
	R8 = (T300) CONVENTIONAL TRUCK (4x4)			

AR = use ase required - = Non illustrated part

DIFFERENTIAL, FRONT AXLE (3500,3850LB.) DANA MODEL 44 R6,7
Figure 2-620

2-620

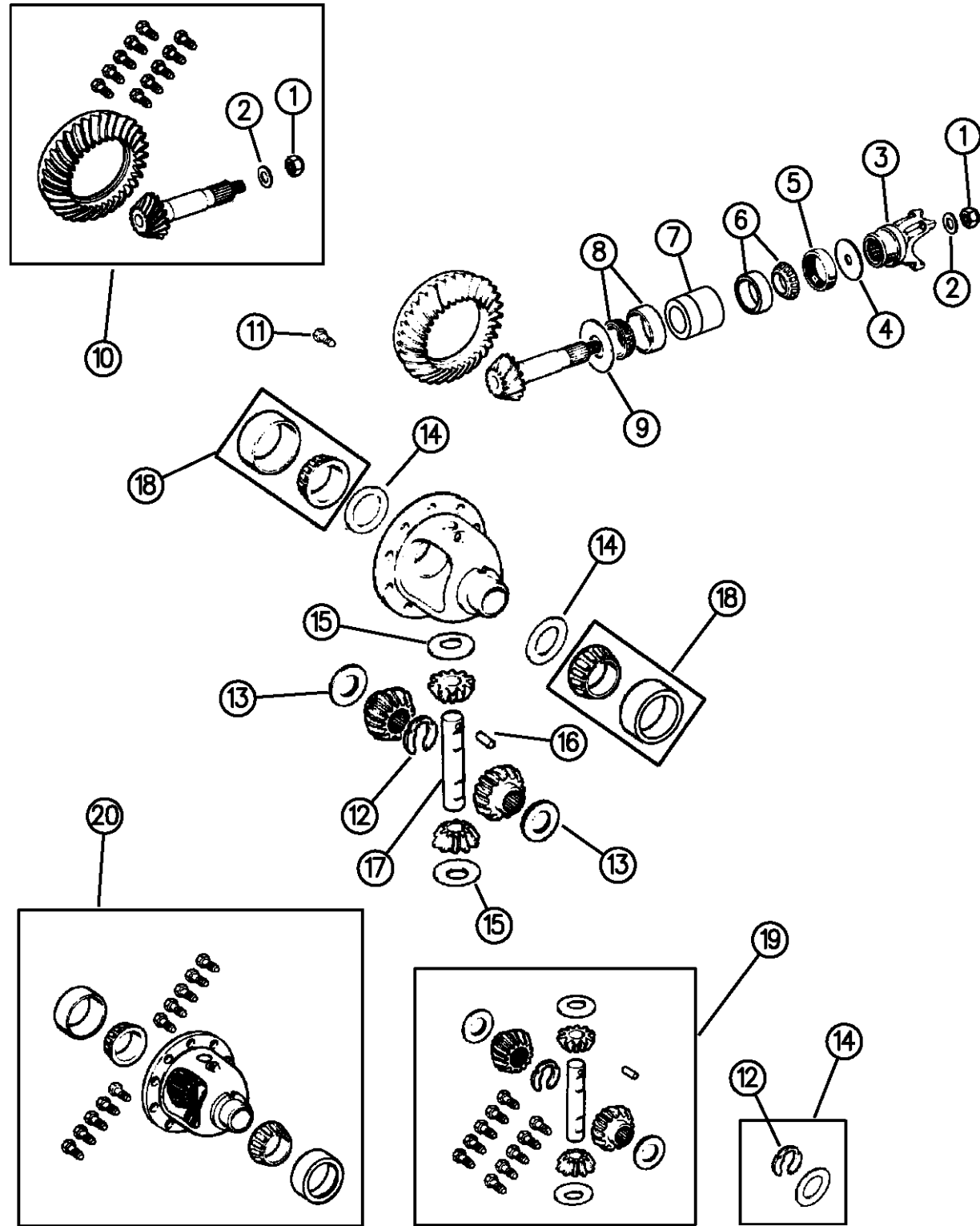

94302 620

ITEM	PART NUMBER	QTY	BODY	MODEL	DESCRIPTION
NOTE: Sales Code DMD = 3.54 Ratio					
NOTE: Sales Code DMH = 3.9 Ratio					
NOTE: Sales Code DMF = 4.09 Ratio					
NOTE: Sales Code DJC = Dana 44 Axle 3500,3850Lb.					
1	01791575	1			NUT, Pinion
2	01791576	1			WASHER, Pinion Nut
3	04746738	1			YOKE, Pinion w/Slinger
4	04031974	1			SLINGER, Drive Pinion Outer
5	04746772	1			SEAL, Drive Pinion
6	J8124052	1			BEARING PACKAGE, Pinion Outer
7	04746771	1			SPACER, Collapsible Pinion Crush
8	J8126499	1			BEARING PACKAGE, Pinion Inner
9	04761647	1			SHIM PACKAGE, Drive Pinion Inner
10					GEAR SET, Front Axle Ring And Pinion
	04137749	1			3.54 Ratio
	04506120	1			3.92 Ratio
	04137772	1			4.09 Ratio
11	04137750	10			SCREW, Drive Gear
12	05252775	1			SNAP RING, Axle Shaft
13		2			WASHER, Differential Thrust (Service Gear Package)
14	04137769	1			SHIM PACKAGE, Bearing Adjusting
15		2			WASHER, Differential Pinion Thrust (Service Gear Package)

RAM VAN/WAGON DAKOTA RAM PICKUP, RAM CAB AND CHASSIS (943)

SERIES	LINE	BODY	ENGINE	TRANSMISSION
NA = Not Available	N1 = MID SIZE PICK-UP (4x2)	51 = Wagon - 127" W.B.	NA = Not Available	NA = Not Available
	B1 = VANS AND WAGONS (4x2)	13 = Van - 127X" W.B.		
	B2 = VANS AND WAGONS (4x2)	12 = Van - 127" W.B.		
	B3 = VANS AND WAGONS (4x2)	11 = Van - 109" W.B.		
	R1 = (T300) CONVENTIONAL TRUCK (4x2)	51 = Wagon - 109" W.B.		
	R2 = (T300) CONVENTIONAL TRUCK (4x2)	52 = Wagon - 127X" W.B.		
	R3 = (T300) CONVENTIONAL TRUCK (4x2)	61 = BR - 118.7" W.B.		
	N5 = MID SIZE PICK-UP (4X4)	62 = BR - 134.7" W.B.		
	R6 = (T300) CONVENTIONAL TRUCK (4x4)	63 = BR - 138.7" W.B. (Cab & Chassis)		
	R7 = (T300) CONVENTIONAL TRUCK (4x4)	64 = BR - 162.7" W.B. (Cab & Chassis)		
	R8 = (T300) CONVENTIONAL TRUCK (4x4)	31 = BR - 138.7" W.B. (Club Cab)		

AR = use ase required - = Non illustrated part

DIFFERENTIAL, FRONT AXLE (3500,3850LB.) DANA MODEL 44 R6,7
Figure 2-620

2-620

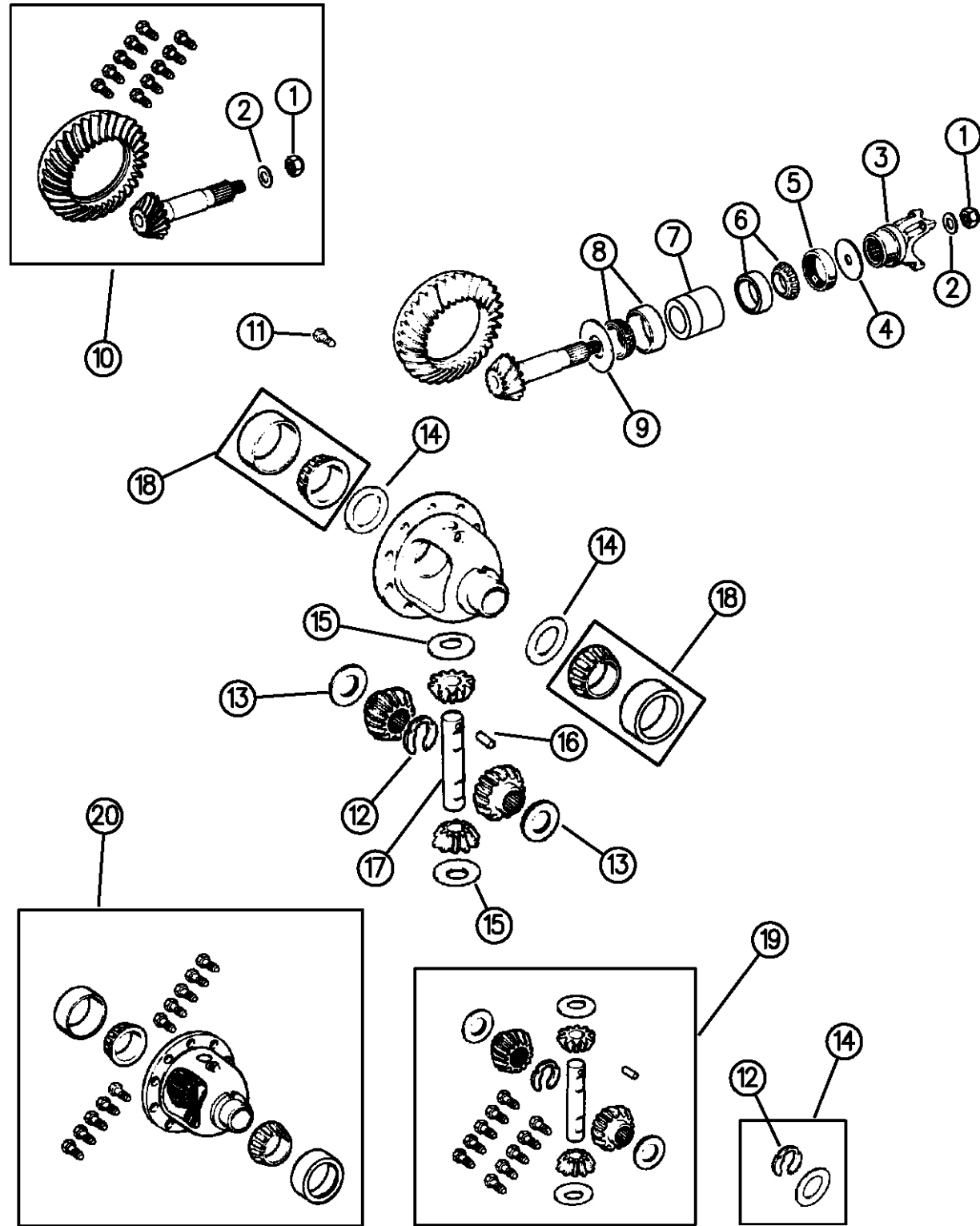

94302 620

ITEM	PART NUMBER	QTY	BODY	MODEL	DESCRIPTION
16	01791563	1			PIN, Lock
17	01935851	1			SHAFT, Differential Pinion
18	04746733	1			BEARING PACKAGE, Differential Case
19					GEAR PACKAGE, Differential
	04762140	1			w/3500Lb. Axle, 1994
	04778595	1			w/3850Lb. Axle, 1994-96
20					CASE ASSEMBLY, Differential
	04762138				w/3.54 Ratio (3500Lb.) 1994
	04778672				w/3.54 Ratio (3850Lb.) 1994-96
	04762139				w/3.92, 4.09 Ratio (3500Lb.) 1994
	04778602				w/3.92, 4.09 Ratio (3850Lb.) 1994-96

RAM VAN/WAGON DAKOTA RAM PICKUP, RAM CAB AND CHASSIS (943)

SERIES	LINE	BODY	ENGINE	TRANSMISSION
NA = Not Available	N1 = MID SIZE PICK-UP (4x2)	51 = Wagon - 127" W.B.	NA = Not Available	NA = Not Available
	B1 = VANS AND WAGONS (4x2)	13 = Van - 127X" W.B.		
	B2 = VANS AND WAGONS (4x2)	12 = Van - 127" W.B.		
	B3 = VANS AND WAGONS (4x2)	11 = Van - 109" W.B.		
	R1 = (T300) CONVENTIONAL TRUCK (4x2)	51 = Wagon - 109" W.B.		
	R2 = (T300) CONVENTIONAL TRUCK (4x2)	52 = Wagon - 127X" W.B.		
	R3 = (T300) CONVENTIONAL TRUCK (4x2)	61 = BR - 118.7" W.B.		
	R4 = (T300) CONVENTIONAL TRUCK (4x2)	62 = BR - 134.7" W.B.		
	R5 = (T300) CONVENTIONAL TRUCK (4x2)	63 = BR - 138.7" W.B. (Cab & Chassis)		
	R6 = (T300) CONVENTIONAL TRUCK (4x4)	64 = BR - 162.7" W.B. (Cab & Chassis)		
	R7 = (T300) CONVENTIONAL TRUCK (4x4)	31 = BR - 138.7" W.B. (Club Cab)		
	R8 = (T300) CONVENTIONAL TRUCK (4x4)			

AR = use ase required - = Non illustrated part

DIFFERENTIAL, FRONT AXLE (4500,4850LB.) DANA MODEL 60 R7,8
Figure 2-630

2-630

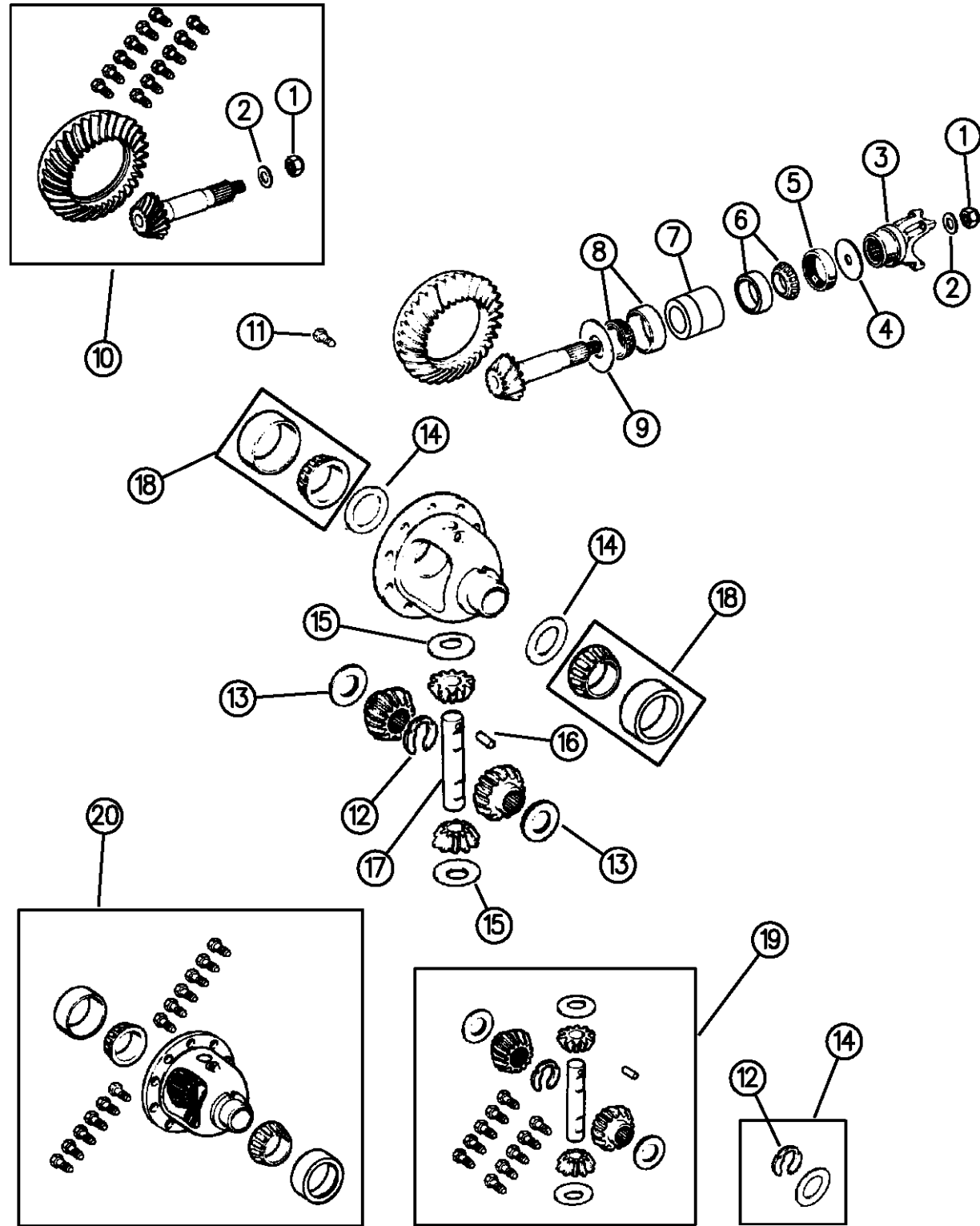

94302 630

ITEM	PART NUMBER	QTY	BODY	MODEL	DESCRIPTION
NOTE: Sales Code DJF = Dana 60 Axle 4500LB.					
NOTE: Sales Code DMD = 3.54 Ratio					
NOTE: Sales Code DMF = 4.10 Ratio					
1	01795173	1			NUT, Pinion
2	01795175	1			WASHER, Pinion Nut
3	04746022	1			YOKE, Pinion w/Slinger
4	04746867	1			SLINGER, Drive Pinion Outer
5	04384188	1			SEAL, Drive Pinion
6	04746604	1			BEARING PACKAGE, Pinion Outer
7	04746606	1			SPACER, Collapsible Pinion Crush
8	04746603	1			BEARING PACKAGE, Pinion Inner
9	04746868	1			SHIM PACKAGE, Drive Pinion Inner
10					GEAR SET, Front Axle Ring And Pinion
	04746602	1			3.54 Ratio (DMD)
	04762221	1			4.10 Ratio (DMF) (45-11)
11	04506066	12			SCREW, Drive Gear
12	05252775	1			SNAP RING, Axle Shaft
13		2			WASHER, Differential Thrust (Service Gear Package)
14		1			SHIM PACKAGE, Bearing Adjusting (Service Gear Package)
15		2			WASHER, Differential Pinion Thrust (Service Gear Package)
16	04883560AA	1			PIN, Lock
17	01922276	1			SHAFT, Differential Pinion

RAM VAN/WAGON DAKOTA RAM PICKUP, RAM CAB AND CHASSIS (943)

SERIES	LINE	BODY	ENGINE	TRANSMISSION
NA = Not Available	N1 = MID SIZE PICK-UP (4x2)	51 = Wagon - 127" W.B.	NA = Not Available	NA = Not Available
	B1 = VANS AND WAGONS (4x2)	13 = Van - 127X" W.B.		
	B2 = VANS AND WAGONS (4x2)	12 = Van - 127" W.B.		
	B3 = VANS AND WAGONS (4x2)	11 = Van - 109" W.B.		
	R1 = (T300) CONVENTIONAL TRUCK (4x2)	51 = Wagon - 109" W.B.		
	R2 = (T300) CONVENTIONAL TRUCK (4x2)	52 = Wagon - 127X" W.B.		
	R3 = (T300) CONVENTIONAL TRUCK (4x2)	61 = BR - 118.7" W.B.		
	N5 = MID SIZE PICK-UP (4X4)	62 = BR - 134.7" W.B.		
	R6 = (T300) CONVENTIONAL TRUCK (4x4)	63 = BR - 138.7" W.B. (Cab & Chassis)		
	R7 = (T300) CONVENTIONAL TRUCK (4x4)	64 = BR - 162.7" W.B. (Cab & Chassis)		
	R8 = (T300) CONVENTIONAL TRUCK (4x4)	31 = BR - 138.7" W.B. (Club Cab)		

AR = use ase required - = Non illustrated part

DIFFERENTIAL, FRONT AXLE (4500,4850LB.) DANA MODEL 60 R7,8
Figure 2-630

2-630

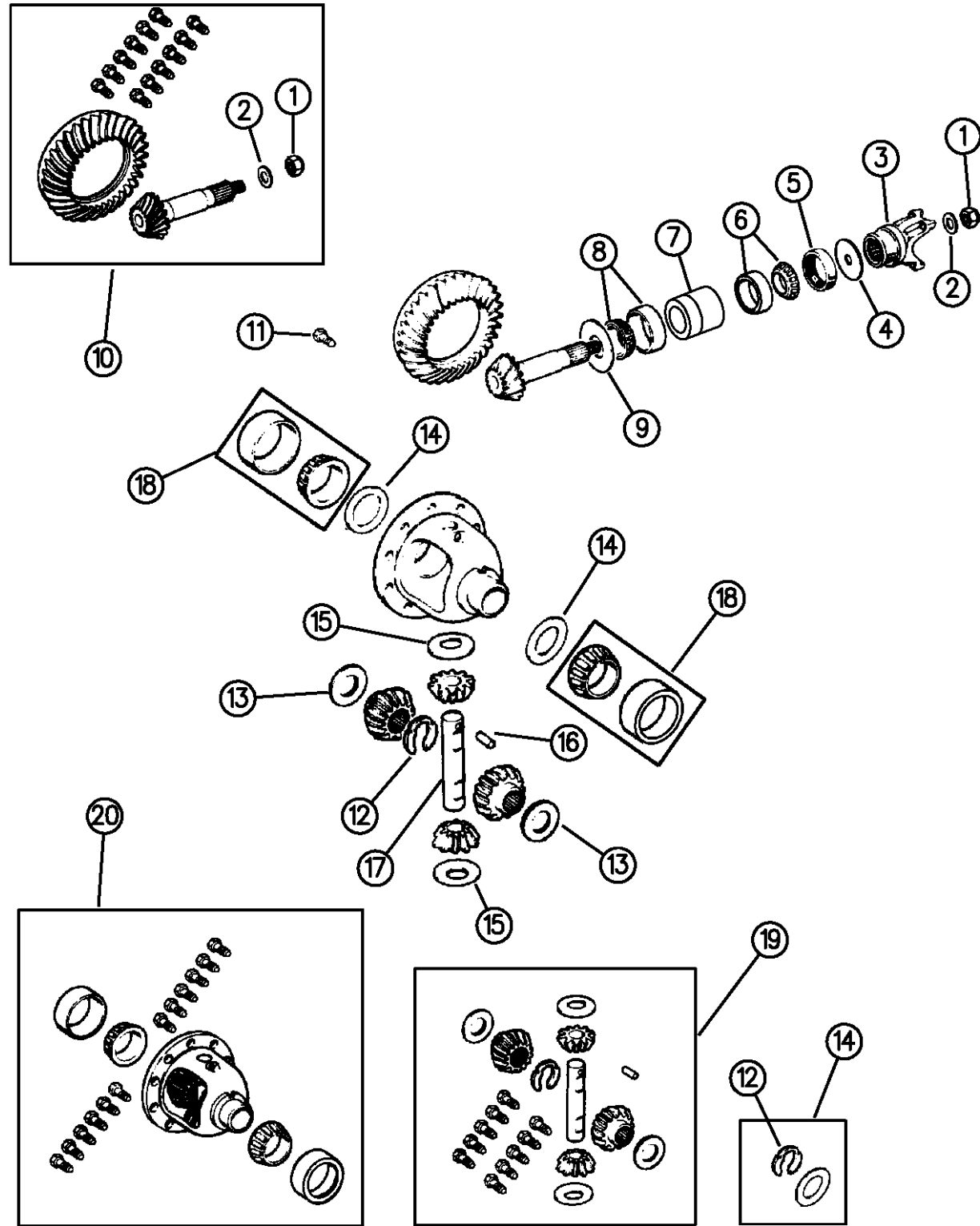

94302 630

ITEM	PART NUMBER	QTY	BODY	MODEL	DESCRIPTION
18	04746605	2			BEARING PACKAGE, Differential Case
19					GEAR PACKAGE, Differential
	04762155	1			w/4500Lb. Axle 1994
	04778712	1			w/4850Lb. Axle 1994-96
20					CASE ASSEMBLY, Differential
	04762156	1			w/4500Lb. Axle 1994
	04778711	1			w/4850Lb. Axle 1994-96

RAM VAN/WAGON DAKOTA RAM PICKUP, RAM CAB AND CHASSIS (943)

SERIES	LINE	BODY	ENGINE	TRANSMISSION
NA = Not Available	N1 = MID SIZE PICK-UP (4x2)	51 = Wagon - 127" W.B.	NA = Not Available	NA = Not Available
	B1 = VANS AND WAGONS (4x2)	13 = Van - 127X" W.B.		
	B2 = VANS AND WAGONS (4x2)	12 = Van - 127" W.B.		
	B3 = VANS AND WAGONS (4x2)	11 = Van - 109" W.B.		
	R1 = (T300) CONVENTIONAL TRUCK (4x2)	51 = Wagon - 109" W.B.		
	R2 = (T300) CONVENTIONAL TRUCK (4x2)	52 = Wagon - 127X" W.B.		
	R3 = (T300) CONVENTIONAL TRUCK (4x2)	61 = BR - 118.7" W.B.		
	R4 = (T300) CONVENTIONAL TRUCK (4x2)	62 = BR - 134.7" W.B.		
	R5 = (T300) CONVENTIONAL TRUCK (4x2)	63 = BR - 138.7" W.B. (Cab & Chassis)		
	R6 = (T300) CONVENTIONAL TRUCK (4x2)	64 = BR - 162.7" W.B. (Cab & Chassis)		
	R7 = (T300) CONVENTIONAL TRUCK (4x4)	31 = BR - 138.7" W.B. (Club Cab)		
	R8 = (T300) CONVENTIONAL TRUCK (4x4)			

AR = use ase required - = Non illustrated part

SKID PLATE, FRONT AXLE N5
Figure 2-810

2-810A

ITEM	PART NUMBER	QTY	BODY	MODEL	DESCRIPTION
1	04412114	1			PLATE, Skid Front Axle
2	00153294	4			U-NUT, Skid Mounting Plate
3	06027059	7			SCREW, w/Washer

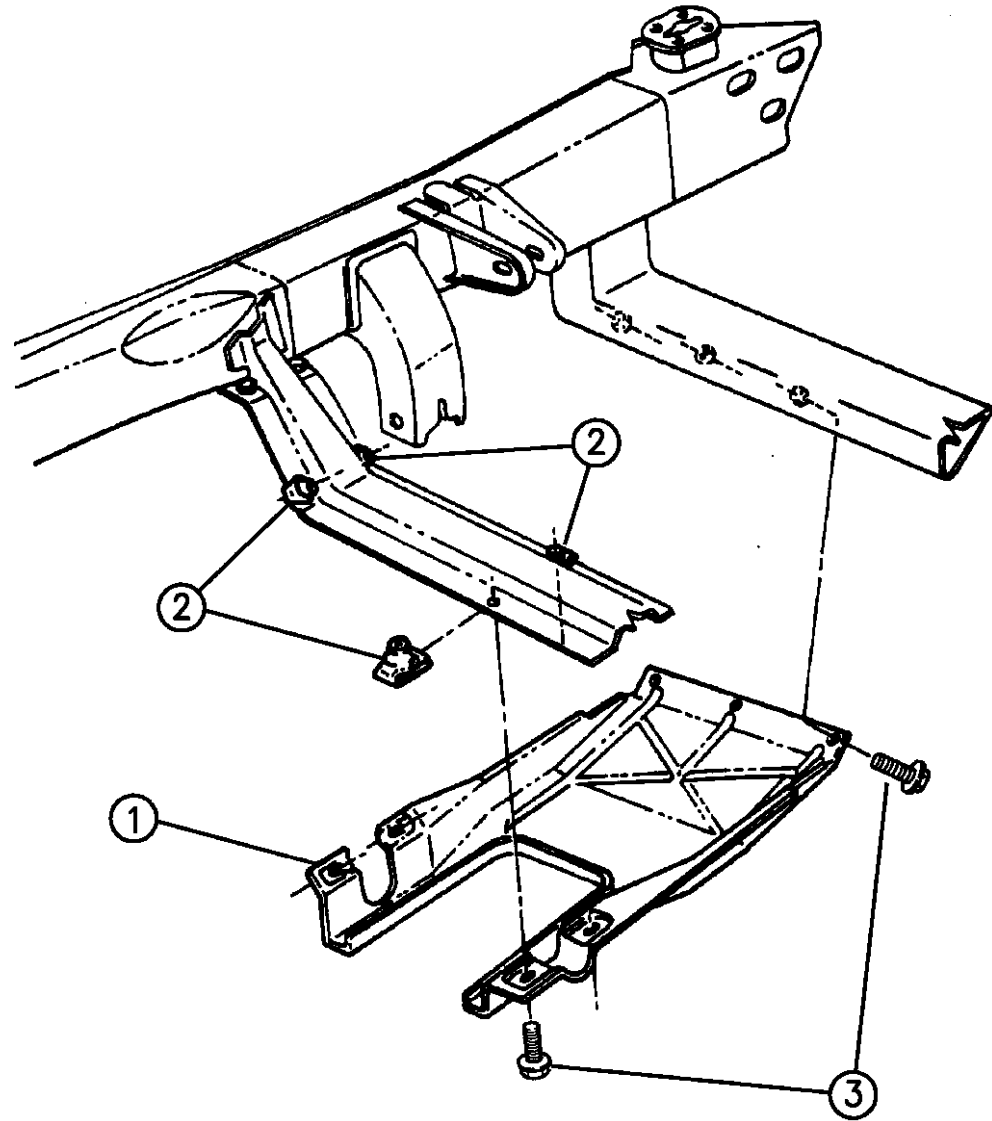

94302 810

RAM VAN/WAGON DAKOTA RAM PICKUP, RAM CAB AND CHASSIS (943)

SERIES	LINE	BODY	ENGINE	TRANSMISSION
NA = Not Available	N1 = MID SIZE PICK-UP (4x2)	51 = Wagon - 127" W.B.	NA = Not Available	NA = Not Available
	B1 = VANS AND WAGONS (4x2)	13 = Van - 127X" W.B.		
	B2 = VANS AND WAGONS (4x2)	12 = Van - 127" W.B.		
	B3 = VANS AND WAGONS (4x2)	11 = Van - 109" W.B.		
	R1 = (T300) CONVENTIONAL TRUCK (4x2)	51 = Wagon - 109" W.B.		
	R2 = (T300) CONVENTIONAL TRUCK (4x2)	52 = Wagon - 127X" W.B.		
	R3 = (T300) CONVENTIONAL TRUCK (4x2)	61 = BR - 118.7" W.B.		
		62 = BR - 134.7" W.B.		
		63 = BR - 138.7" W.B. (Cab & Chassis)		
		64 = BR - 162.7" W.B. (Cab & Chassis)		
		31 = BR - 138.7" W.B. (Club Cab)		

AR = use ase required - = Non illustrated part

GROUP-3 REAR AXLE

Group - 3 REAR AXLE

Group-Fig. No.

Illustration Title

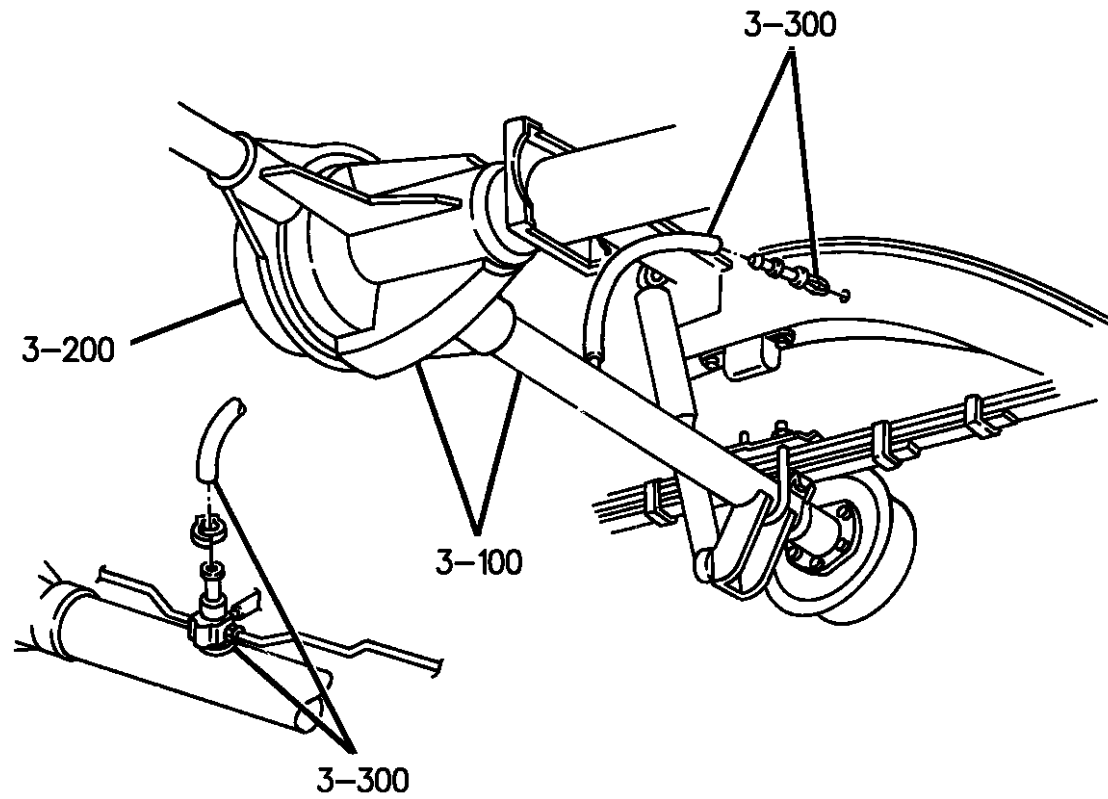

REAR AXLE

AXLE ASSEMBLY, REAR CHRYSLER MODEL 7.25 N-1	Fig. 3 - 110
AXLE ASSEMBLY, REAR CHRYSLER MODEL 8.25 B1,2 - N1,5	Fig. 3 - 120
AXLE ASSEMBLY, REAR CHRYSLER MODEL 9.25 B2,3 - R1,2,6,7	Fig. 3 - 130
AXLE ASSEMBLY, REAR DANA MODEL 60 B-3	Fig. 3 - 135
AXLE ASSEMBLY, REAR DANA MODEL 60 R-2,7	Fig. 3 - 140
AXLE ASSEMBLY, REAR DANA MODEL 70 R2,7	Fig. 3 - 150
AXLE ASSEMBLY, REAR DANA MODEL 80 R2,3,7,8	Fig. 3 - 160

DIFFERENTIAL AND HOUSING

AXLE, REAR W/DIFFERENTIAL AND CARRIER CHRYSLER MODEL 7.25 N-1	Fig. 3 - 210
AXLE, REAR, W/DIFFERENTIAL AND CARRIER CHRYSLER MODEL 8.25 B1,2 - N1,5	Fig. 3 - 220
AXLE, REAR, W/DIFFERENTIAL AND CARRIER CHRYSLER MODEL 9.25 B2,3 - R1,2,6,7	Fig. 3 - 230
AXLE, REAR W/DIFFERENTIAL AND CARRIER DANA MODEL 60 B-3, R-2,7	Fig. 3 - 240
AXLE, REAR W/DIFFERENTIAL AND CARRIER DANA MODEL 70 R2,7	Fig. 3 - 250
AXLE, REAR W/DIFFERENTIAL AND CARRIER DANA MODEL 80 R2,3,7,8	Fig. 3 - 260

REAR AXLE VENT

VENT, AXLE	Fig. 3 - 310
------------------	--------------

REAR AXLE SHAFTS

SHAFT, REAR AXLE	Fig. 3 - 410
------------------------	--------------

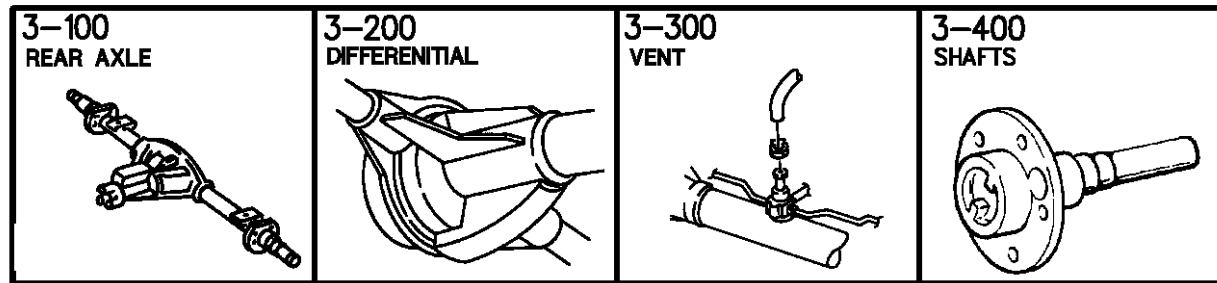

AXLE ASSEMBLY, REAR CHRYSLER MODEL 7.25 N-1

Figure 3-110

3-110B

ITEM	PART NUMBER	QTY	BODY	MODEL	DESCRIPTION
1	04761613	1			DIFFERENTIAL, w/Carrier and Housing 3.55 Ratio (DRH+DMD)

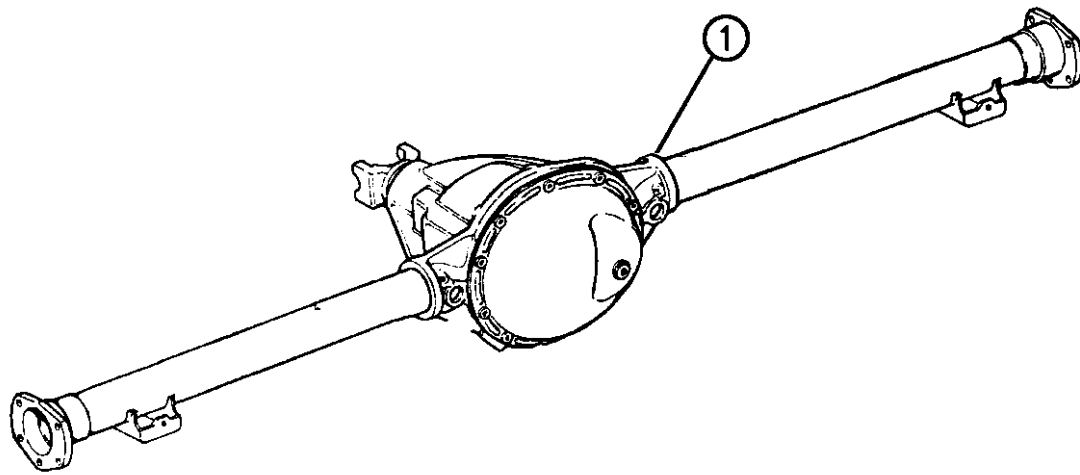

RAM VAN/WAGON DAKOTA RAM PICKUP, RAM CAB AND CHASSIS (943)

SERIES	LINE	BODY	ENGINE	TRANSMISSION
NA = Not Available	N1 = MID SIZE PICK-UP (4x2)	51 = Wagon - 127" W.B.	NA = Not Available	NA = Not Available
	B1 = VANS AND WAGONS (4x2)	13 = Van - 127X" W.B.		
	B2 = VANS AND WAGONS (4x2)	12 = Van - 127" W.B.		
	B3 = VANS AND WAGONS (4x2)	11 = Van - 109" W.B.		
	R1 = (T300) CONVENTIONAL TRUCK (4x2)	51 = Wagon - 109" W.B.		
	R2 = (T300) CONVENTIONAL TRUCK (4x2)	52 = Wagon - 127X" W.B.		
	R3 = (T300) CONVENTIONAL TRUCK (4x2)	61 = BR - 118.7" W.B.		
	R5 = (T300) MID SIZE PICK-UP (4X4)	62 = BR - 134.7" W.B.		
	R6 = (T300) CONVENTIONAL TRUCK (4x4)	63 = BR - 138.7" W.B. (Cab & Chassis)		
	R7 = (T300) CONVENTIONAL TRUCK (4x4)	64 = BR - 162.7" W.B. (Cab & Chassis)		
	R8 = (T300) CONVENTIONAL TRUCK (4x4)	31 = BR - 138.7" W.B. (Club Cab)		

94303 110

AR = use ase required - = Non illustrated part

AXLE ASSEMBLY, REAR CHRYSLER MODEL 8.25 B1,2 - N1,5

Figure 3-120

3-120C

ITEM	PART NUMBER	QTY	BODY	MODEL	DESCRIPTION
------	-------------	-----	------	-------	-------------

NOTE: Sales Code DRA = 8.25 Chrysler Axle

NOTE: Sales Code DMC = 3.21 Axle Ratio

NOTE: Sales Code DMD = 3.55 Axle Ratio

NOTE: Sales Code DMH = 3.90 Axle Ratio

NOTE: Sales Code DSA = Limited Slip Differential, Anti-Spin Differential or Trac-Lok.

1 DIFFERENTIAL and CARRIER, w/Tubes, without Anti-Spin

52067722	1	B1,2	3.21 Ratio (DRA+DMC)
52067729	1	N1	3.21 Ratio (DRA+DMC)
04761370	1	N5	3.21 Ratio (DRA+DMC)
52067724	1	B1,2	3.55 Ratio (DRA+DMD)
52067730	1	N1	3.55 Ratio (DRA+DMD)
52067734	1	N5	3.55 Ratio (DRA+DMD)
52067726	1	B1,2	3.90 Ratio (DRA+DMH)
52067732	1	N1	3.90 Ratio (DRA+DMH)
52067736	1	N5	3.90 Ratio (DRA+DMH)

DIFFERENTIAL and CARRIER, with Anti-Spin

04761413	1	B1,2	3.21 Ratio (DRA+DMC+DSA)
04761398	1	N5	3.21 Ratio (DRA+DMC+DSA)
04761415	1	B1,2	3.55 Ratio (DRA+DMD+DSA)

RAM VAN/WAGON DAKOTA RAM PICKUP, RAM CAB AND CHASSIS (943)

SERIES	LINE	BODY	ENGINE	TRANSMISSION
NA = Not Available	N1 = MID SIZE PICK-UP (4x2)	51 = Wagon - 127" W.B.	NA = Not Available	NA = Not Available
	B1 = VANS AND WAGONS (4x2)	13 = Van - 127X" W.B.		
	B2 = VANS AND WAGONS (4x2)	12 = Van - 127" W.B.		
	B3 = VANS AND WAGONS (4x2)	11 = Van - 109" W.B.		
	R1 = (T300) CONVENTIONAL TRUCK (4x2)	51 = Wagon - 109" W.B.		
	R2 = (T300) CONVENTIONAL TRUCK (4x2)	52 = Wagon - 127X" W.B.		
	R3 = (T300) CONVENTIONAL TRUCK (4x2)	61 = BR - 118.7" W.B.		
	R4 = (T300) CONVENTIONAL TRUCK (4x2)	62 = BR - 134.7" W.B.		
	R5 = (T300) CONVENTIONAL TRUCK (4x2)	63 = BR - 138.7" W.B. (Cab & Chassis)		
	R6 = (T300) CONVENTIONAL TRUCK (4x2)	64 = BR - 162.7" W.B. (Cab & Chassis)		
	R7 = (T300) CONVENTIONAL TRUCK (4x2)	31 = BR - 138.7" W.B. (Club Cab)		
	R8 = (T300) CONVENTIONAL TRUCK (4x4)			
	R9 = (T300) CONVENTIONAL TRUCK (4x4)			
	R10 = (T300) CONVENTIONAL TRUCK (4x4)			
	R11 = (T300) CONVENTIONAL TRUCK (4x4)			

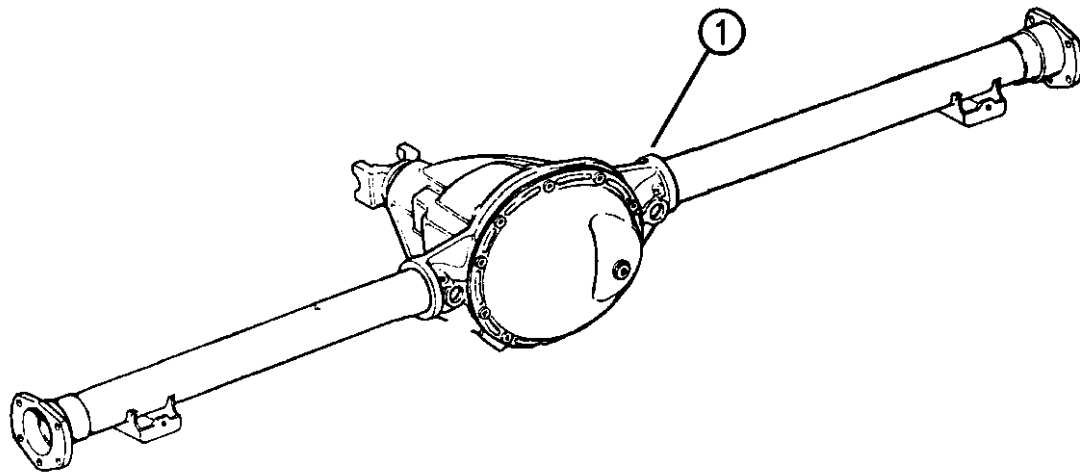

94303 120

AR = use ase required - = Non illustrated part

AXLE ASSEMBLY, REAR CHRYSLER MODEL 8.25 B1,2 - N1,5
Figure 3-120

3-120C

ITEM	PART NUMBER	QTY	BODY	MODEL	DESCRIPTION
	04761396	1		N1	3.55 Ratio (DRA+DMD+DSA)
	04761399	1		N5	3.55 Ratio (DRA+DMD+DSA)
	04761397	1		N1	3.90 Ratio (DRA+DMH+DSA)
	04761400	1		N5	3.90 Ratio (DRA+DMH+DSA)

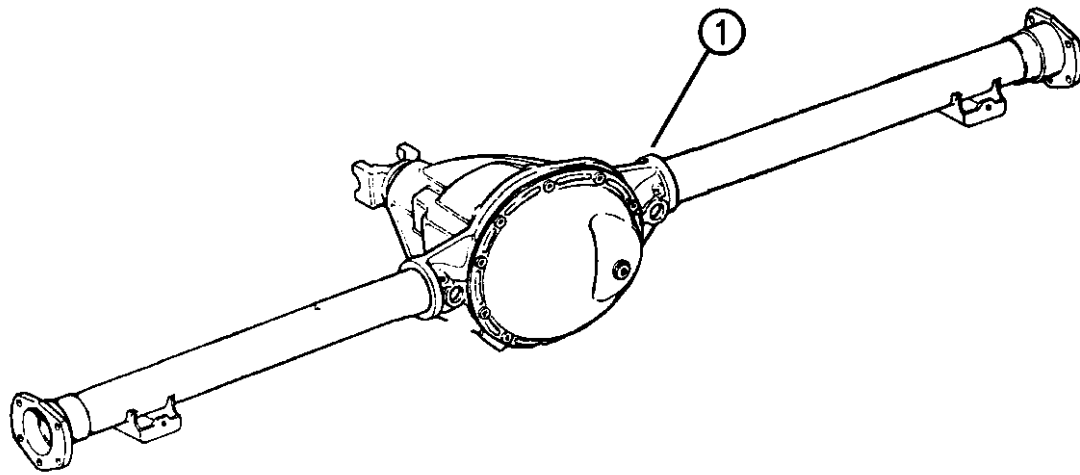

94303 120

RAM VAN/WAGON DAKOTA RAM PICKUP, RAM CAB AND CHASSIS (943)

SERIES	LINE	BODY	ENGINE	TRANSMISSION
NA = Not Available	N1 = MID SIZE PICK-UP (4x2)	51 = Wagon - 127" W.B.	NA = Not Available	NA = Not Available
	B1 = VANS AND WAGONS (4x2)	13 = Van - 127X" W.B.		
	B2 = VANS AND WAGONS (4x2)	12 = Van - 127" W.B.		
	B3 = VANS AND WAGONS (4x2)	11 = Van - 109" W.B.		
	R1 = (T300) CONVENTIONAL TRUCK (4x2)	51 = Wagon - 109" W.B.		
	R2 = (T300) CONVENTIONAL TRUCK (4x2)	52 = Wagon - 127X" W.B.		
	R3 = (T300) CONVENTIONAL TRUCK (4x2)	61 = BR - 118.7" W.B.		
	R4 = (T300) CONVENTIONAL TRUCK (4x2)	62 = BR - 134.7" W.B.		
	R5 = (T300) CONVENTIONAL TRUCK (4x2)	63 = BR - 138.7" W.B. (Cab & Chassis)		
	R6 = (T300) CONVENTIONAL TRUCK (4x2)	64 = BR - 162.7" W.B. (Cab & Chassis)		
	R7 = (T300) CONVENTIONAL TRUCK (4x2)	31 = BR - 138.7" W.B. (Club Cab)		
	R8 = (T300) CONVENTIONAL TRUCK (4x2)			

AR = use ase required - = Non illustrated part

AXLE ASSEMBLY, REAR CHRYSLER MODEL 9.25 B2,3 - R1,2,6,7

Figure 3-130

3-130C

ITEM	PART NUMBER	QTY	BODY	MODEL	DESCRIPTION
------	-------------	-----	------	-------	-------------

NOTE: Sales Code DRB = 9.25 Chrysler Axle Light Duty
 NOTE: Sales Code DRG = 9.25 Chrysler Axle Heavy Duty
 NOTE: Sales Code DMC = 3.21 Axle Ratio
 NOTE: Sales Code DMD = 3.55 Axle Ratio
 NOTE: Sales Code DMH = 3.9 Axle Ratio
 NOTE: Sales Code DSA = Limited Slip Differential, Anti-Spin Differential or Trac-Lok.

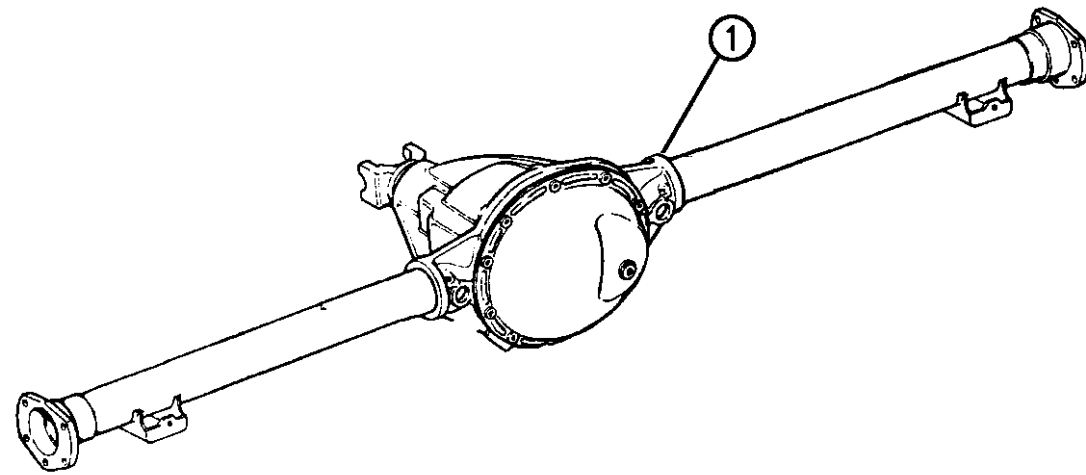

ITEM	PART NUMBER	QTY	BODY	MODEL	DESCRIPTION
1					DIFFERENTIAL and CARRIER, without Anti-Spin
	04728704	1	B2,3		3.21 Ratio (DRB+DMC)
	52067741	1	B2,3		3.55 Ratio (DRB+DMD)
	04761869	1	B2		3.9 Ratio (DRB+DMH)
	04761870	1	B3		3.9 Ratio (DRG+DMH)
	04746439	1	R1		3.21 Ratio, w/o Staggered Shocks (Up To 9-27-93)
	04761950	1	R1		3.21 Ratio, w/Staggered Shocks (After 9-27-93)
	04746476	1	R1		3.55 Ratio, w/o Staggered Shocks (Up To 9-27-93)
	04761951	1	R1		3.55 Ratio, w/Staggered Shocks (After 9-27-93)
	04746501	1	R2		3.55 Ratio, w/o Staggered Shocks (Up To 9-27-93)
	04761957	1	R2		3.55 Ratio, w/Staggered Shocks (After 9-27-93)
	04746554	1	R2		3.9 Ratio, w/o Staggered Shocks (Up To 9-27-93)
	04761958	1	R2		3.9 Ratio, w/Staggered Shocks (After 9-27-93)
	04746474	1	R6		3.55 Ratio, w/o Staggered Shocks (Up To 9-27-93)

RAM VAN/WAGON DAKOTA RAM PICKUP, RAM CAB AND CHASSIS (943)

SERIES	LINE	BODY	ENGINE	TRANSMISSION
NA = Not Available	N1 = MID SIZE PICK-UP (4x2)	51 = Wagon - 127" W.B.	NA = Not Available	NA = Not Available
	B1 = VANS AND WAGONS (4x2)	13 = Van - 127X" W.B.		
	B2 = VANS AND WAGONS (4x2)	12 = Van - 127" W.B.		
	B3 = VANS AND WAGONS (4x2)	11 = Van - 109" W.B.		
	R1 = (T300) CONVENTIONAL TRUCK (4x2)	51 = Wagon - 109" W.B.		
	R2 = (T300) CONVENTIONAL TRUCK (4x2)	52 = Wagon - 127X" W.B.		
	R3 = (T300) CONVENTIONAL TRUCK (4x2)	61 = BR - 118.7" W.B.		
	R4 = (T300) CONVENTIONAL TRUCK (4x2)	62 = BR - 134.7" W.B.		
	R5 = (T300) CONVENTIONAL TRUCK (4x2)	63 = BR - 138.7" W.B.		
	R6 = (T300) CONVENTIONAL TRUCK (4x2)	(Cab & Chassis)		
	R7 = (T300) CONVENTIONAL TRUCK (4x2)	64 = BR - 162.7" W.B.		
	R8 = (T300) CONVENTIONAL TRUCK (4x2)	(Cab & Chassis)		
		31 = BR - 138.7" W.B.		
		(Club Cab)		

94303 130

AR = use ase required - = Non illustrated part

AXLE ASSEMBLY, REAR CHRYSLER MODEL 9.25 B2,3 - R1,2,6,7
Figure 3-130

3-130C

ITEM	PART NUMBER	QTY	BODY	MODEL	DESCRIPTION
	04761954	1		R6	3.55 Ratio, w/Staggered Shocks (After 9-27-93)
	04746505	1		R7	3.55 Ratio, w/o Staggered Shocks (Up To 9-27-93)
	04761959	1		R7	3.55 Ratio, w/Staggered Shocks (After 9-27-93)
	04746555	1		R7	3.9 Ratio, w/o Staggered Shocks (Up To 9-27-93)
	04761961	1		R7	3.9 Ratio, w/Staggered Shocks (After 9-27-93)
					DIFFERENTIAL and CARRIER, with Anti-Spin
	04761411	1		B2,3	3.21 Ratio (DRB+DMC+DSA)
	04761412	1		B2,3	3.55 Ratio (DRB+DMD+DSA)
	04761952	1		R1	3.55 Ratio, w/Staggered Shocks
	04746499	1		R1	3.9 Ratio, w/o Staggered Shocks (Up To 9-27-93)
	04761953	1		R1	3.9 Ratio, w/Staggered Shocks (After 9-27-93)
	04761955	1		R6	3.55 Ratio, w/Staggered Shocks (After 9-27-93)
	04761956	1		R6	3.9 Ratio, w/Staggered Shocks
	04761960	1		R7	3.55 Ratio, w/Staggered Shocks

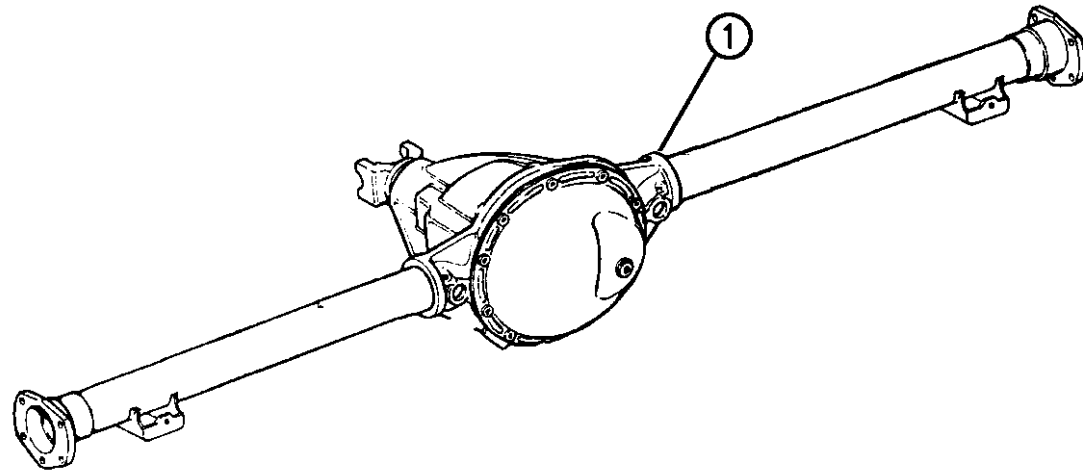

94303 130

RAM VAN/WAGON DAKOTA RAM PICKUP, RAM CAB AND CHASSIS (943)

SERIES	LINE	BODY	ENGINE	TRANSMISSION
NA = Not Available	N1 = MID SIZE PICK-UP (4x2)	51 = Wagon - 127" W.B.	NA = Not Available	NA = Not Available
	B1 = VANS AND WAGONS (4x2)	13 = Van - 127X" W.B.		
	B2 = VANS AND WAGONS (4x2)	12 = Van - 127" W.B.		
	B3 = VANS AND WAGONS (4x2)	11 = Van - 109" W.B.		
	R1 = (T300) CONVENTIONAL TRUCK (4x2)	51 = Wagon - 109" W.B.		
	R2 = (T300) CONVENTIONAL TRUCK (4x2)	52 = Wagon - 127X" W.B.		
	R3 = (T300) CONVENTIONAL TRUCK (4x4)	61 = BR - 118.7" W.B.		
	R7 = (T300) CONVENTIONAL TRUCK (4x4)	62 = BR - 134.7" W.B.		
	R8 = (T300) CONVENTIONAL TRUCK (4x4)	63 = BR - 138.7" W.B. (Cab & Chassis)		
		64 = BR - 162.7" W.B. (Cab & Chassis)		
		31 = BR - 138.7" W.B. (Club Cab)		

AR = use ase required - = Non illustrated part

AXLE ASSEMBLY, REAR DANA MODEL 60 B-3

Figure 3-135

3-135

ITEM	PART NUMBER	QTY	BODY	MODEL	DESCRIPTION
------	-------------	-----	------	-------	-------------

NOTE: Sales Code DRC = 5500LB. Axle

NOTE: Sales Code DRD = 6200LB. Axle

NOTE: Sales Code DMF = 4.09 Axle Ratio

NOTE: Sales Code DSA = Limited Slip Differential or Trac-Lok.

NOTE: Axle Identification Numbers Are Stamped on Right Tube.

1					DIFFERENTIAL and CARRIER, Without Anti-Spin
	04856557	1			w/4.09 Ratio (DMF), w/5500LB. (DRC), Tag #(52069014, 605710-1)
	04856556	1			w/4.09 Ratio (DMF), w/6200LB. (DRD), Tag #(52069018, 605711-1)
					DIFFERENTIAL and CARRIER, With Trac-Loc or Anti-Spin (DSA)
	04856558	1			w/4.09 Ratio (DMF), w/5500LB. (DRC), Tag #(52069015, 605710-2)

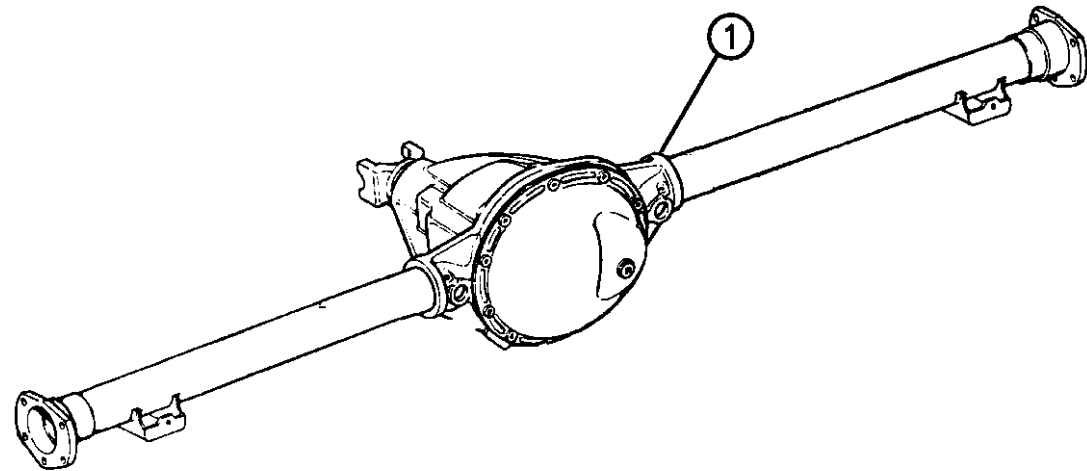

RAM VAN/WAGON DAKOTA RAM PICKUP, RAM CAB AND CHASSIS (943)

SERIES	LINE	BODY	ENGINE	TRANSMISSION
NA = Not Available	N1 = MID SIZE PICK-UP (4x2)	51 = Wagon - 127" W.B.	NA = Not Available	NA = Not Available
	B1 = VANS AND WAGONS (4x2)	13 = Van - 127X" W.B.		
	B2 = VANS AND WAGONS (4x2)	12 = Van - 127" W.B.		
	B3 = VANS AND WAGONS (4x2)	11 = Van - 109" W.B.		
	R1 = (T300) CONVENTIONAL TRUCK (4x2)	51 = Wagon - 109" W.B.		
	R2 = (T300) CONVENTIONAL TRUCK (4x2)	52 = Wagon - 127X" W.B.		
	R3 = (T300) CONVENTIONAL TRUCK (4x2)	61 = BR - 118.7" W.B.		
	R4 = (T300) CONVENTIONAL TRUCK (4x2)	62 = BR - 134.7" W.B.		
	R5 = (T300) CONVENTIONAL TRUCK (4x2)	63 = BR - 138.7" W.B. (Cab & Chassis)		
	R6 = (T300) CONVENTIONAL TRUCK (4x2)	64 = BR - 162.7" W.B. (Cab & Chassis)		
	R7 = (T300) CONVENTIONAL TRUCK (4x2)	31 = BR - 138.7" W.B. (Club Cab)		
	R8 = (T300) CONVENTIONAL TRUCK (4x4)			

94303 135

AR = use ase required - = Non illustrated part

AXLE ASSEMBLY, REAR DANA MODEL 60 R-2,7

Figure 3-140

3-140B

ITEM	PART NUMBER	QTY	BODY	MODEL	DESCRIPTION
------	-------------	-----	------	-------	-------------

NOTE: Sales Code DRC = 5500LB. Axle
 NOTE: Sales Code DRD = 6200LB. Axle
 NOTE: Sales Code DMD = 3.55 Axle Ratio
 NOTE: Sales Code DMF = 4.09 Axle Ratio
 NOTE: Sales Code DSA = Limited Slip Differential or Trac-Lok.
 NOTE: Sales Codes Z2A,Z2B,Z3A,Z3B,Z7A and Z7B = GVW (Gross Vehical Weight) Listings.
 NOTE: Axle Identification Numbers Are Six Digits, Axle Housing Numbers Are Five Digits Stamped On Right Tube.
 NOTE: Axles Without Staggered Shocks Are Serviced By Component Parts Only.
 NOTE: Axles Partial Not Listed, Are Not Available.

1					DIFFERENTIAL and CARRIER, Without Anti-Spin
	04762227	1	R2		w/3.55 Ratio (DMD), w/7500LB. (Z2A) GVW., Tag #(52070111,605633-1)
	04762233	1	R2		w/3.55 Ratio (DMD), w/8800LB. (Z2B) GVW., Tag #(52070115,605585-5) 1994-95
	04856004	1	R2		w/3.55 Ratio (DMD), w/8800LB. (Z2B) GVW., Tag #(52070190,605784-1) 1996
	04762230	1	R7		w/3.55 Ratio (DMD), w/7500LB. (Z7A) GVW., Tag #(52070113,605634-1)
	04762236	1	R7		w/3.55 Ratio (DMD), w/8800LB. (Z7B) GVW., Tag #(52069117,605586-4) 1994-95
	04856063	1	R7		w/3.55 Ratio (DMD), w/8800LB. (Z7B) GVW., Tag #(52069211,605785-1) 1996
	04762228	1	R2		DIFFERENTIAL and CARRIER, With Trac-Loc or Anti-Spin (DSA) w/4.10 Ratio (DMF), w/7500LB. (Z2A) GVW., Tag #(52070112, 605633-6) 1994-95

RAM VAN/WAGON DAKOTA RAM PICKUP, RAM CAB AND CHASSIS (943)

SERIES	LINE	BODY	ENGINE	TRANSMISSION
NA = Not Available	N1 = MID SIZE PICK-UP (4x2)	51 = Wagon - 127" W.B.	NA = Not Available	NA = Not Available
	B1 = VANS AND WAGONS (4x2)	13 = Van - 127X" W.B.		
	B2 = VANS AND WAGONS (4x2)	12 = Van - 127" W.B.		
	B3 = VANS AND WAGONS (4x2)	11 = Van - 109" W.B.		
	R1 = (T300) CONVENTIONAL TRUCK (4x2)	51 = Wagon - 109" W.B.		
	R2 = (T300) CONVENTIONAL TRUCK (4x2)	52 = Wagon - 127X" W.B.		
	R3 = (T300) CONVENTIONAL TRUCK (4x2)	61 = BR - 118.7" W.B.		
	R4 = (T300) CONVENTIONAL TRUCK (4x2)	62 = BR - 134.7" W.B.		
	R5 = (T300) CONVENTIONAL TRUCK (4x2)	63 = BR - 138.7" W.B. (Cab & Chassis)		
	R6 = (T300) CONVENTIONAL TRUCK (4x2)	64 = BR - 162.7" W.B. (Cab & Chassis)		
	R7 = (T300) CONVENTIONAL TRUCK (4x2)	31 = BR - 138.7" W.B. (Club Cab)		
	R8 = (T300) CONVENTIONAL TRUCK (4x4)			

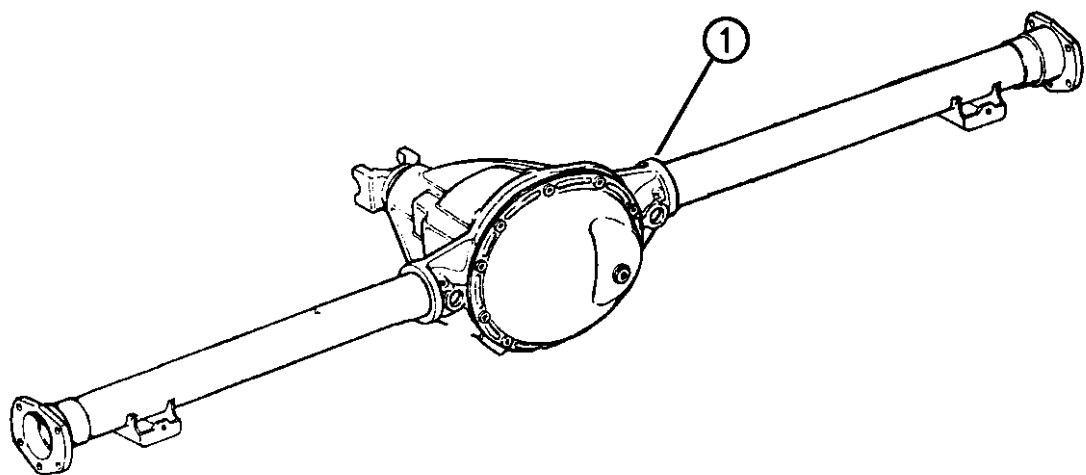

94303 140

AR = use ase required - = Non illustrated part

AXLE ASSEMBLY, REAR DANA MODEL 60 R-2,7

Figure 3-140

3-140B

ITEM	PART NUMBER	QTY	BODY	MODEL	DESCRIPTION
	04856066	1		R2	w/4.10 Ratio (DMF), w/7500LB. (Z2A) GVW., Tag #(52069451, 52009187, 605907-2) 1996
	04762234	1		R2	w/4.10 Ratio (DMF), w/8800LB. (Z2B) GVW., Tag #(52069116, 605585-2) 1994-95
	04798994	1		R2	w/4.10 Ratio (DMF), w/8800LB. (Z2B) GVW., Tag #(52070191, 605784-2) 1996
	04762231	1		R7	w/4.10 Ratio (DMF), w/7500LB. (Z7A) GVW., Tag #(52070114, 605634-4)
	04856006AB	1		R7	w/4.10 Ratio (DMF), w/7500LB. (Z7A) GVW., Tag #(52070189,52069453)
	04762237	1		R7	w/4.10 Ratio (DMF), w/8800LB. (Z7B) GVW., Tag #(52070118, 605686-8) 1994-95
	04856058	1		R7	w/4.10 Ratio (DMF), w/8800LB. (Z7B) GVW., Tag #(52069212, 605785-2 and 52069457, 605899-2) 1996

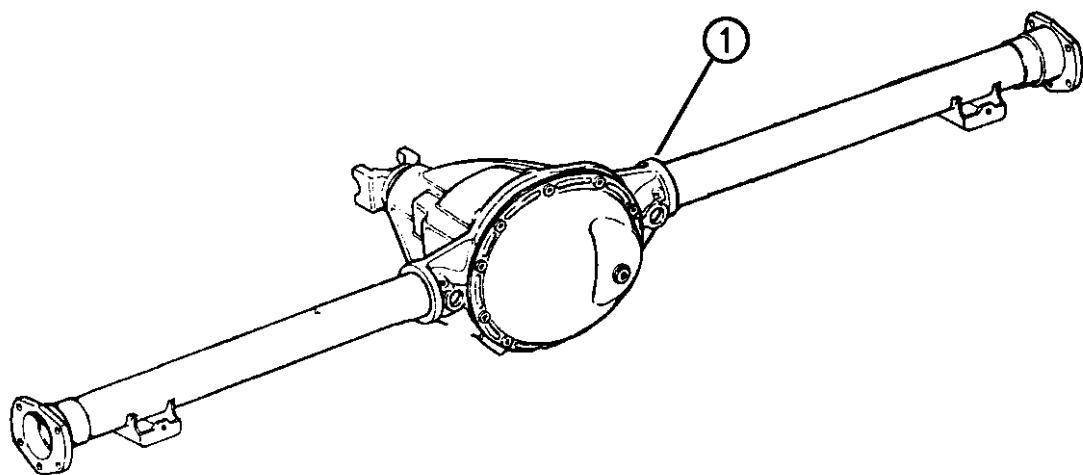

RAM VAN/WAGON DAKOTA RAM PICKUP, RAM CAB AND CHASSIS (943)

SERIES	LINE	BODY	ENGINE	TRANSMISSION
NA = Not Available	N1 = MID SIZE PICK-UP (4x2)	51 = Wagon - 127" W.B.	NA = Not Available	NA = Not Available
	B1 = VANS AND WAGONS (4x2)	13 = Van - 127X" W.B.		
	B2 = VANS AND WAGONS (4x2)	12 = Van - 127" W.B.		
	B3 = VANS AND WAGONS (4x2)	11 = Van - 109" W.B.		
	R1 = (T300) CONVENTIONAL TRUCK (4x2)	51 = Wagon - 109" W.B.		
	R2 = (T300) CONVENTIONAL TRUCK (4x2)	52 = Wagon - 127X" W.B.		
	R3 = (T300) CONVENTIONAL TRUCK (4x4)	61 = BR - 118.7" W.B.		
	R7 = (T300) CONVENTIONAL TRUCK (4x4)	62 = BR - 134.7" W.B.		
	R8 = (T300) CONVENTIONAL TRUCK (4x4)	63 = BR - 138.7" W.B. (Cab & Chassis)		
		64 = BR - 162.7" W.B. (Cab & Chassis)		
		31 = BR - 138.7" W.B. (Club Cab)		

94303 140

AR = use ase required - = Non illustrated part

AXLE ASSEMBLY, REAR DANA MODEL 70 R2,7

Figure 3-150

3-150A

ITEM	PART NUMBER	QTY	BODY	MODEL	DESCRIPTION
------	-------------	-----	------	-------	-------------

NOTE: Sales Code DRE = Dana or Spicer 70 Axle

NOTE: Sales Code DMD = 3.54 Axle Ratio

NOTE: Sales Code DMF = 4.10 Axle Ratio

NOTE: Sales Code DSA = Limited Slip Differential or Trac-Lok.

NOTE: Axle Identification Numbers Are Six Digits, Axle Housing Numbers Are Five Digits Stamped On Right Tube.

NOTE: Vehicals Built Up To 9-27-93 Without Staggered Shocks Are Serviced By Components Part Only.

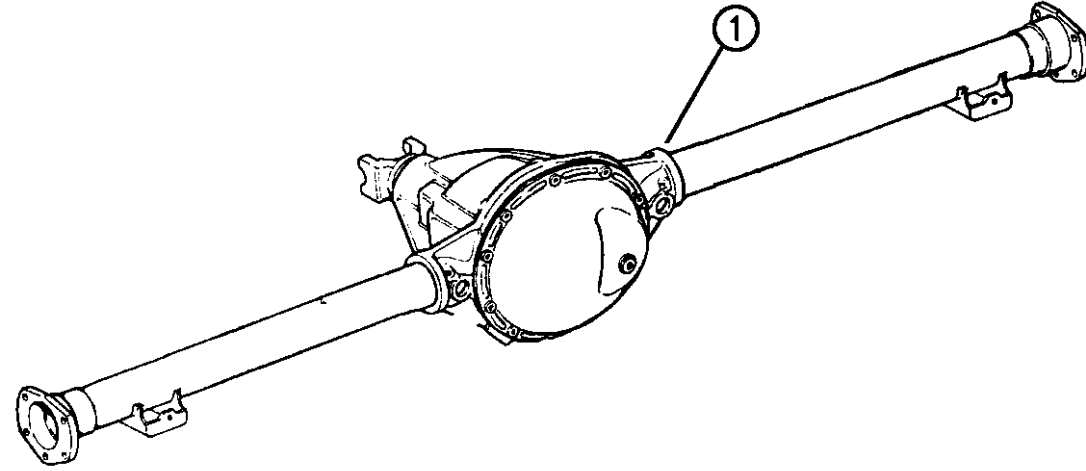

1					DIFFERENTIAL and CARRIER, Without Anti-Spin or Trac-Lok.
	04762239	1		R2	w/3.54 Ratio (DMD), Tag #(52070119,605590-1) 1994-95
	04856054	1		R2	w/3.54 Ratio (DMD), Tag #(52069213,605787-1) 1996
	04762246	1		R2	w/4.10 Ratio (DMF), Tag #(52069121,6055590-2) 1994-95
	04856048	1		R2	w/4.10 Ratio (DMF), Tag #(52069215,6055787-3) 1996
	04762251	1		R7	w/3.54 Ratio (DMD), Tag #(52069123,605588-1) 1994-95
	04798984	1		R7	w/3.54 Ratio (DMD), Tag #(52070227,605786-1) 1996
	04762291	1		R7	w/4.10 Ratio (DMF), Tag #(52069125,605588-2) 1994-95
	04856141	1		R7	w/4.10 Ratio (DMF), Tag #(52070229,605786-2) 1996
					DIFFERENTIAL and CARRIER, With Anti-Spin or Trac-Lok.
	04762244	1		R2	w/3.54 Ratio (DMD), Tag #(52069120,6055590-4) 1994-95
	04798986	1		R2	w/3.54 Ratio (DMD), Tag #(52070214,6055787-2) 1996
	04762248	1		R2	w/4.10 Ratio (DMF), Tag #(52069122,605590-3) 1994-95
	04856044	1		R2	w/4.10 Ratio (DMF), Tag #(52069226,605787-4) 1996
	04762282	1		R7	w/3.54 Ratio (DMD), Tag #(52069124,605588-4) 1994-95
	04798982	1		R7	w/3.54 Ratio (DMD), Tag #(52070228,605786-4) 1996

RAM VAN/WAGON DAKOTA RAM PICKUP, RAM CAB AND CHASSIS (943)

SERIES	LINE	BODY	ENGINE	TRANSMISSION
NA = Not Available	N1 = MID SIZE PICK-UP (4x2)	51 = Wagon - 127" W.B.	NA = Not Available	NA = Not Available
	B1 = VANS AND WAGONS (4x2)	13 = Van - 127X" W.B.		
	B2 = VANS AND WAGONS (4x2)	12 = Van - 127" W.B.		
	B3 = VANS AND WAGONS (4x2)	11 = Van - 109" W.B.		
	R1 = (T300) CONVENTIONAL TRUCK (4x2)	51 = Wagon - 109" W.B.		
	R2 = (T300) CONVENTIONAL TRUCK (4x2)	52 = Wagon - 127X" W.B.		
	R3 = (T300) CONVENTIONAL TRUCK (4x2)	61 = BR - 118.7" W.B.		
	R4 = (T300) CONVENTIONAL TRUCK (4x2)	62 = BR - 134.7" W.B.		
	R5 = (T300) CONVENTIONAL TRUCK (4x2)	63 = BR - 138.7" W.B. (Cab & Chassis)		
	R6 = (T300) CONVENTIONAL TRUCK (4x2)	64 = BR - 162.7" W.B. (Cab & Chassis)		
	R7 = (T300) CONVENTIONAL TRUCK (4x2)	31 = BR - 138.7" W.B. (Club Cab)		
	R8 = (T300) CONVENTIONAL TRUCK (4x4)			

94303 150

AR = use ase required - = Non illustrated part

AXLE ASSEMBLY, REAR DANA MODEL 70 R2,7
Figure 3-150

3-150A

ITEM	PART NUMBER	QTY	BODY	MODEL	DESCRIPTION
	04762292	1		R7	w/4.10 Ratio (DMF), Tag #(52069126,605588-3) 1994-95
	04856140	1		R7	w/4.10 Ratio (DMF), Tag #(52070230,52069471,52069741, 605588-3) 1996

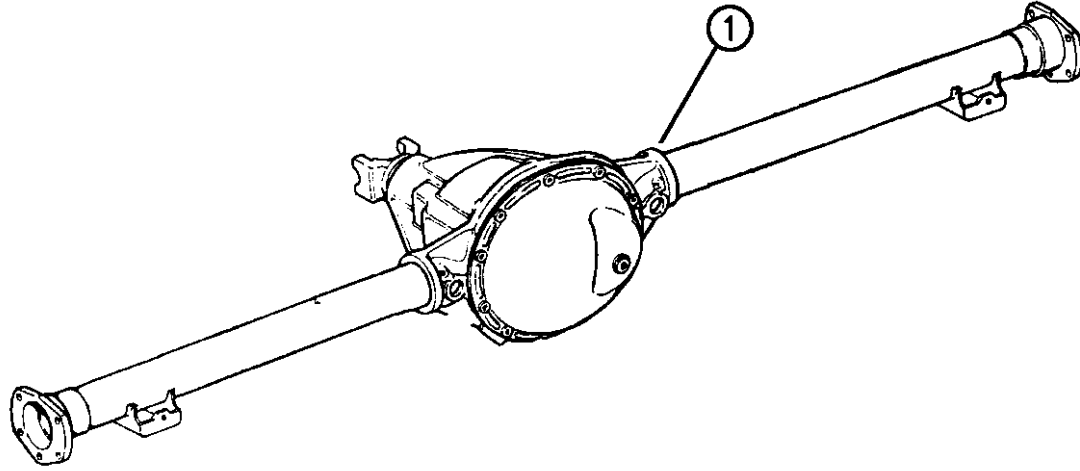

94303 150

RAM VAN/WAGON DAKOTA RAM PICKUP, RAM CAB AND CHASSIS (943)

SERIES	LINE	BODY	ENGINE	TRANSMISSION
NA = Not Available	N1 = MID SIZE PICK-UP (4x2)	51 = Wagon - 127" W.B.	NA = Not Available	NA = Not Available
	B1 = VANS AND WAGONS (4x2)	13 = Van - 127X" W.B.		
	B2 = VANS AND WAGONS (4x2)	12 = Van - 127" W.B.		
	B3 = VANS AND WAGONS (4x2)	11 = Van - 109" W.B.		
	R1 = (T300) CONVENTIONAL TRUCK (4x2)	51 = Wagon - 109" W.B.		
	R2 = (T300) CONVENTIONAL TRUCK (4x2)	52 = Wagon - 127X" W.B.		
	R3 = (T300) CONVENTIONAL TRUCK (4x2)	61 = BR - 118.7" W.B.		
	R5 = MID SIZE PICK-UP (4X4)	62 = BR - 134.7" W.B.		
	R6 = (T300) CONVENTIONAL TRUCK (4x4)	63 = BR - 138.7" W.B. (Cab & Chassis)		
	R7 = (T300) CONVENTIONAL TRUCK (4x4)	64 = BR - 162.7" W.B. (Cab & Chassis)		
	R8 = (T300) CONVENTIONAL TRUCK (4x4)	31 = BR - 138.7" W.B. (Club Cab)		

AR = use ase required - = Non illustrated part

AXLE ASSEMBLY, REAR DANA MODEL 80 R2,3,7,8
Figure 3-160

3-160B

ITEM	PART NUMBER	QTY	BODY	MODEL	DESCRIPTION
------	-------------	-----	------	-------	-------------

NOTE: Sales Code DRL = Dana or Spicer 80 Axle

NOTE: Sales Code DMD = 3.54 Axle Ratio

NOTE: Sales Code DMF = 4.10 Axle Ratio

NOTE: Sales Code DSA = Limited Slip Differential or Trac-Loc.

NOTE: Sales Code WLA = Dual Rear Wheels

NOTE: Axle Identification Numbers Are Six Digits Axle Housing Numbers Are Five Digits Stamped On Right Tube.

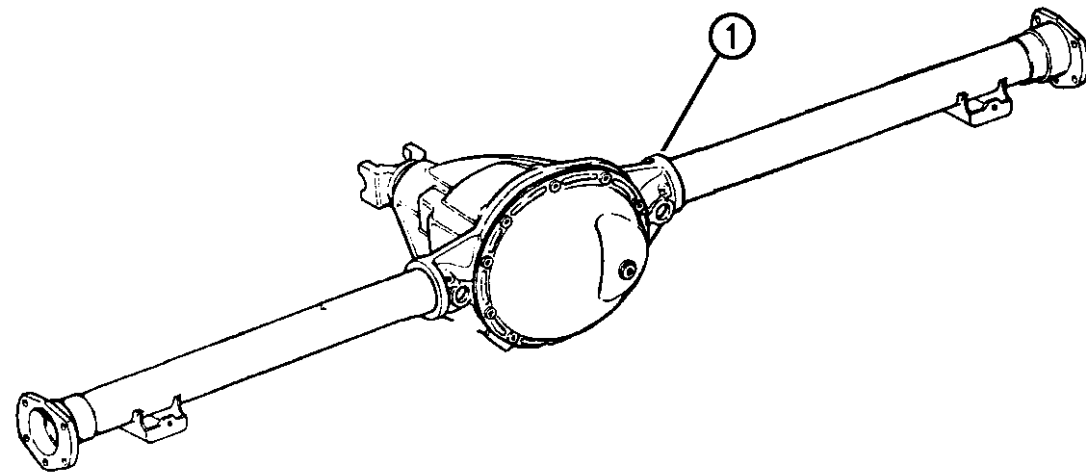

ITEM	PART NUMBER	QTY	BODY	MODEL	DESCRIPTION
1					DIFFERENTIAL and Carrier, Without Trac-Lok.
	04762295	1	313262	R2	w/3.54 Ratio (DMD), Tag #(52069127,605595-1) 1994-95
	04856042	1	313262	R2	w/3.54 Ratio (DMD), Tag #(52069186,605793-1) w/Z2A 1996
	04856138	1	313262	R2	w/3.54 Ratio (DMD), Tag #(52070231,605791-1) w/Z2B 1996
	04762298	1	313262	R2	w/4.10 Ratio (DMF), TAG #(52069129,605595-3) 1994-95
	04856131	1	313262	R2	w/4.10 Ratio (DMF), TAG #(52070233,605791-2) 1996
	04762306	1	32,62	R3	w/3.54 Ratio (DMD), Tag #(52069135, 605593-9)
	04856114	1	32,62	R3	w/3.54 Ratio (DMD), Tag #(52069328,52070240, 605789-1)
	04762307	1	32,62	R3	w/4.10 Ratio (DMF), w/or w/o Dual Rear Wheels, Tag #(52069144,605593-8)
	04856110	1	32,62	R3	w/4.10 Ratio (DMF), w/or w/o Dual Rear Wheels, Tag #(52069351,52070252, 605789-2) 1996
	04762314	1	63,64	R3,8	w/3.54 Ratio (DMD), w/Dual Rear Wheels (WLA), Tag #(52070156,605594-1) 1994-95
	04798979	1	63,64	R3,8	w/3.54 Ratio (DMD), w/Dual Rear Wheels (WLA), Tag #(52069357,52070258, 605790-1) 1996
	04762316	1	63,64	R3,8	w/4.10 Ratio (DMF), w/Dual Rear Wheels (WLA), Tag #(52070159,605594-2) 1994-95

RAM VAN/WAGON DAKOTA RAM PICKUP, RAM CAB AND CHASSIS (943)

SERIES	LINE	BODY	ENGINE	TRANSMISSION
NA = Not Available	N1 = MID SIZE PICK-UP (4x2)	51 = Wagon - 127" W.B.	NA = Not Available	NA = Not Available
	B1 = VANS AND WAGONS (4x2)	13 = Van - 127X" W.B.		
	B2 = VANS AND WAGONS (4x2)	12 = Van - 127" W.B.		
	B3 = VANS AND WAGONS (4x2)	11 = Van - 109" W.B.		
	R1 = (T300) CONVENTIONAL TRUCK (4x2)	51 = Wagon - 109" W.B.		
	R2 = (T300) CONVENTIONAL TRUCK (4x2)	52 = Wagon - 127X" W.B.		
	R3 = (T300) CONVENTIONAL TRUCK (4x2)	61 = BR - 118.7" W.B.		
	R4 = (T300) CONVENTIONAL TRUCK (4x2)	62 = BR - 134.7" W.B.		
	R5 = (T300) CONVENTIONAL TRUCK (4x2)	63 = BR - 138.7" W.B. (Cab & Chassis)		
	R6 = (T300) CONVENTIONAL TRUCK (4x2)	64 = BR - 162.7" W.B. (Cab & Chassis)		
	R7 = (T300) CONVENTIONAL TRUCK (4x2)	31 = BR - 138.7" W.B. (Club Cab)		
	R8 = (T300) CONVENTIONAL TRUCK (4x4)			
	R9 = (T300) CONVENTIONAL TRUCK (4x4)			
	R10 = (T300) CONVENTIONAL TRUCK (4x4)			
	R11 = (T300) CONVENTIONAL TRUCK (4x4)			
	R12 = (T300) CONVENTIONAL TRUCK (4x4)			
	R13 = (T300) CONVENTIONAL TRUCK (4x4)			
	R14 = (T300) CONVENTIONAL TRUCK (4x4)			
	R15 = (T300) CONVENTIONAL TRUCK (4x4)			
	R16 = (T300) CONVENTIONAL TRUCK (4x4)			
	R17 = (T300) CONVENTIONAL TRUCK (4x4)			
	R18 = (T300) CONVENTIONAL TRUCK (4x4)			
	R19 = (T300) CONVENTIONAL TRUCK (4x4)			
	R20 = (T300) CONVENTIONAL TRUCK (4x4)			
	R21 = (T300) CONVENTIONAL TRUCK (4x4)			
	R22 = (T300) CONVENTIONAL TRUCK (4x4)			
	R23 = (T300) CONVENTIONAL TRUCK (4x4)			
	R24 = (T300) CONVENTIONAL TRUCK (4x4)			
	R25 = (T300) CONVENTIONAL TRUCK (4x4)			
	R26 = (T300) CONVENTIONAL TRUCK (4x4)			
	R27 = (T300) CONVENTIONAL TRUCK (4x4)			
	R28 = (T300) CONVENTIONAL TRUCK (4x4)			
	R29 = (T300) CONVENTIONAL TRUCK (4x4)			
	R30 = (T300) CONVENTIONAL TRUCK (4x4)			

94303 160

AR = use ase required - = Non illustrated part

AXLE ASSEMBLY, REAR DANA MODEL 80 R2,3,7,8
Figure 3-160

3-160B

ITEM	PART NUMBER	QTY	BODY	MODEL	DESCRIPTION
	04856037	1	63,64	R3,8	w/4.10 Ratio (DMF), w/Dual Rear Wheels (WLA), Tag # (52069359,52070268, 605790-2) 1996
	04762300	1	313262	R7	w/3.54 Ratio (DMD), Tag #(52070131,605596-6) 1994-95
	04856008	1	313262	R7	w/3.55 Ratio (DMD), Tag #(52070188,605794-1) w/Z7A 1996
	04856123	1	313262	R7	w/3.54 Ratio (DMD), Tag #(52070235,605792-1) w/Z7B 1996
	04762304	1	313262	R7	w/4.10 Ratio (DMF), Tag #(52069133,605596-3) 1994-95
	04856118	1	313262	R7	w/4.10 Ratio (DMF), Tag #(52070237,605792-2) 1996
	04762309	1	32,62	R8	w/3.54 Ratio (DMD), Tag #(52069146,605592-1) 1994-95
	04856098	1	32,62	R8	w/3.54 Ratio (DMD), Tag #(52069353,52070254, 605788-1) 1996
	04762310	1	32,62	R8	w/4.10 Ratio (DMF), Tag #(52070150,605592-12) 1994-95
	04856083	1	32,62	R8	w/4.10 Ratio (DMF), Tag #(52069355,52070256, 605788-2) 1996 DIFFERENTIAL and Carrier, With Trac-Lok.
	04778768	1	313262	R2	w/3.54 Ratio (DMD), Tag #(52070201,605595-10) 1994-95
	04856133	1	313262	R2	w/3.54 Ratio (DMD), Tag #(52070232,605791-3) 1996
	04778771	1	313262	R2	w/4.10 Ratio (DMF), Tag #(52070202,605595-11) 1994-95
	04856125	1	313262	R2	w/4.10 Ratio (DMF), Tag #(52069475,605793-2) w/Z2A1996
	04856125	1	313262	R2	w/4.10 Ratio (DMF), Tag #(52070234,605791-4) w/Z2B 1996
	04778793	1	32,62	R3	w/3.54 Ratio (DMD), Tag #(52070205,605593-13) 1994-95
	04856111	1	32,62	R3	w/3.54 Ratio (DMD), Tag #(52069329,52070241, 605789-3) 1996
	04778799	1	32,62	R3	w/4.10 Ratio (DMF), Tag #(52070206,605593-14) 1994-95
	04856105	1	32,62	R3	w/4.10 Ratio (DMF), Tag #(52069352,52070253, 605789-4) 1996

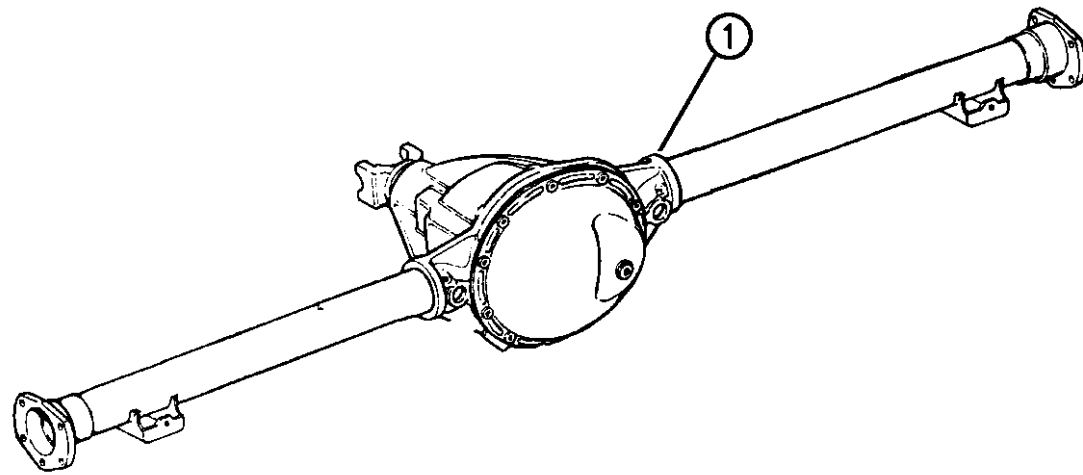

RAM VAN/WAGON DAKOTA RAM PICKUP, RAM CAB AND CHASSIS (943)

SERIES	LINE	BODY	ENGINE	TRANSMISSION
NA = Not Available	N1 = MID SIZE PICK-UP (4x2)	51 = Wagon - 127" W.B.	NA = Not Available	NA = Not Available
	B1 = VANS AND WAGONS (4x2)	13 = Van - 127X" W.B.		
	B2 = VANS AND WAGONS (4x2)	12 = Van - 127" W.B.		
	B3 = VANS AND WAGONS (4x2)	11 = Van - 109" W.B.		
	R1 = (T300) CONVENTIONAL TRUCK (4x2)	51 = Wagon - 109" W.B.		
	R2 = (T300) CONVENTIONAL TRUCK (4x2)	52 = Wagon - 127X" W.B.		
	R3 = (T300) CONVENTIONAL TRUCK (4x2)	61 = BR - 118.7" W.B.		
		62 = BR - 134.7" W.B.		
		63 = BR - 138.7" W.B. (Cab & Chassis)		
		64 = BR - 162.7" W.B. (Cab & Chassis)		
		31 = BR - 138.7" W.B. (Club Cab)		
	N5 = MID SIZE PICK-UP (4X4)			
	R6 = (T300) CONVENTIONAL TRUCK (4x4)			
	R7 = (T300) CONVENTIONAL TRUCK (4x4)			
	R8 = (T300) CONVENTIONAL TRUCK (4x4)			

94303 160

AR = use ase required - = Non illustrated part

AXLE ASSEMBLY, REAR DANA MODEL 80 R2,3,7,8
Figure 3-160

3-160B

ITEM	PART NUMBER	QTY	BODY	MODEL	DESCRIPTION
	04778787	1	313262	R7	w/3.54 Ratio (DMD), Tag #(52070203,605596-10) 1994-95
	04856119	1	313262	R7	w/3.54 Ratio (DMD), Tag #(52070236,605792-3) 1996
	04778792	1	313262	R7	w/4.10 Ratio (DMF), Tag #(52070204,605596-11) 1994-95
	04778792	1	313262	R7	w/4.10 Ratio (DMF), Tag #(52070204, 60596-11) w/Z7A
	04856117	1	313262	R7	w/4.10 Ratio (DMF), Tag #(52070239,605792-4) w/Z7B 1996
	04778800	1	32,62	R8	w/3.54 Ratio (DMD), Tag #(52070207,605592-13) 1994-95
	04856094	1	32,62	R8	w/3.54 Ratio (DMD), Tag #(52069354,52070255, 605788-3) 1996
	04778801	1	32,62	R8	w/4.10 Ratio (DMF), Tag #(52070208,605592-14) 1994-95, w/or w/o Dual Rear Wheels
	04856082	1	32,62	R8	w/4.10 Ratio (DMF), Tag #(52069356,52070257, 605788-4) 1996
	04778805	1	63,64	R3,8	w/3.54 Ratio (DMD), Tag #(52070209,605594-11) w/Dual Rear Wheels. 1994-95
	04856038	1	63,64	R3,8	w/3.54 Ratio (DMD), Tag #(52069358,52070267, 605790-3) w/Dual Rear Wheels 1996
	04778810	1	63,64	R3,8	w/4.10 Ratio (DMF), Tag #(52070210,605594-12) w/Dual Rear Wheels. 1994-95
	04856022	1	63,64	R3,8	w/4.10 Ratio (DMF), Tag #(52069360,52070269, 605790-4) w/Dual Rear Wheels 1996

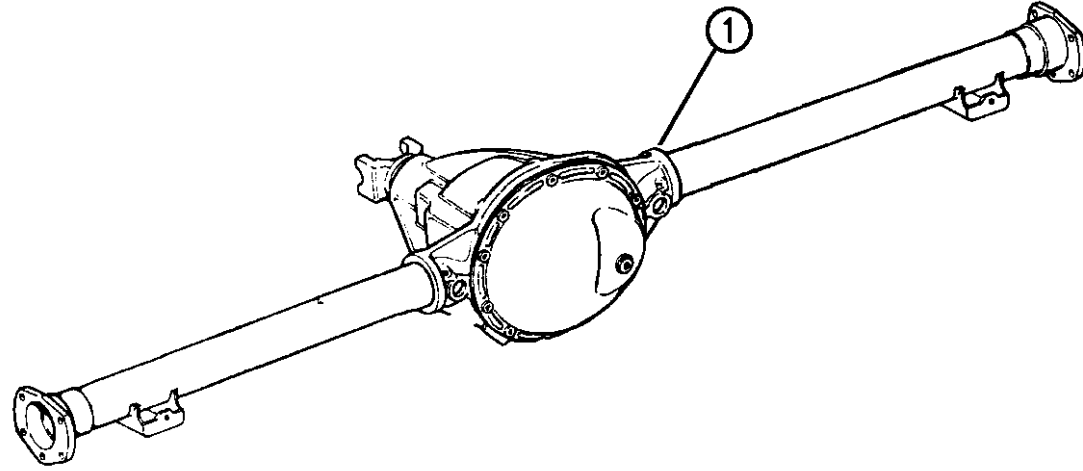

94303 160

RAM VAN/WAGON DAKOTA RAM PICKUP, RAM CAB AND CHASSIS (943)

SERIES	LINE	BODY	ENGINE	TRANSMISSION
NA = Not Available	N1 = MID SIZE PICK-UP (4x2)	51 = Wagon - 127" W.B.	NA = Not Available	NA = Not Available
	B1 = VANS AND WAGONS (4x2)	13 = Van - 127X" W.B.		
	B2 = VANS AND WAGONS (4x2)	12 = Van - 127" W.B.		
	B3 = VANS AND WAGONS (4x2)	11 = Van - 109" W.B.		
	R1 = (T300) CONVENTIONAL TRUCK (4x2)	51 = Wagon - 109" W.B.		
	R2 = (T300) CONVENTIONAL TRUCK (4x2)	52 = Wagon - 127X" W.B.		
	R3 = (T300) CONVENTIONAL TRUCK (4x4)	61 = BR - 118.7" W.B.		
		62 = BR - 134.7" W.B.		
		63 = BR - 138.7" W.B. (Cab & Chassis)		
		64 = BR - 162.7" W.B. (Cab & Chassis)		
		31 = BR - 138.7" W.B. (Club Cab)		

AR = use ase required - = Non illustrated part

AXLE, REAR W/DIFFERENTIAL AND CARRIER CHRYSLER MODEL 7.25 N-1
Figure 3-210

3-210

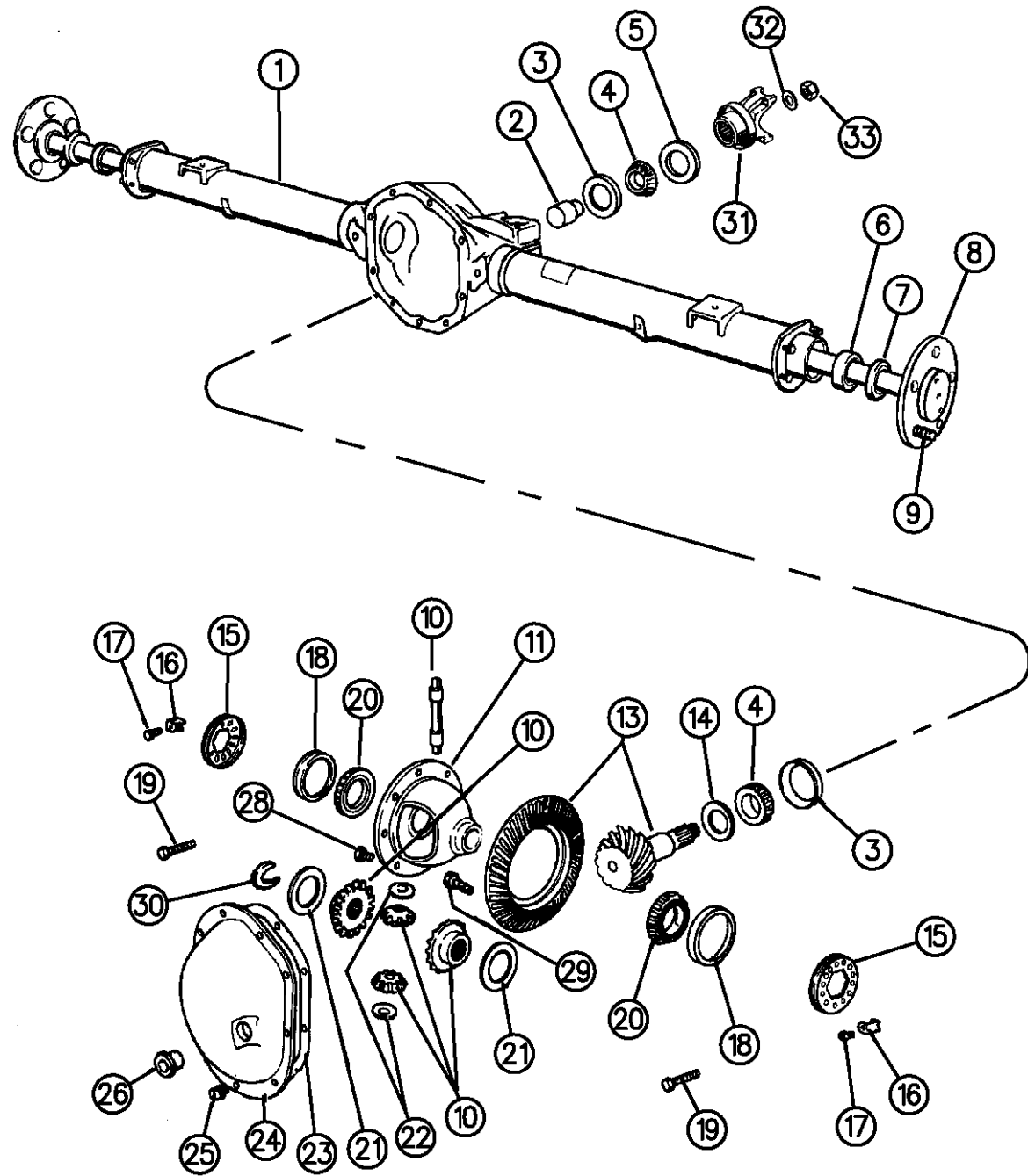

ITEM	PART NUMBER	QTY	BODY	MODEL	DESCRIPTION
1	04384275	1			CARRIER AND TUBE ASSEMBLY
-	04384225	1			RING, Exciter, Anti-Lock Brakes (102 Teeth)
2	03507575	1			SPACER, Collapsible Type, 31/64"Lgh.
3					CUP, Axle Drive Pinion Bearing
	02070317	1			Front
	02070319	1			Rear
4					CONE and ROLLER, Axle Drive Pinion
	02070316	1			Front
	02070318	1			Rear
-	02931817	1			SHIM, Axle Drive Pinion, Front
5	04338655	1			SEAL, Oil, Drive Pinion, Front (3-5/32" O.D.)
6	03744495	2			BEARING, Axle Drive Shaft (2-17/32" O.D.)
7	04137426	2			SEAL, Rear Axle Drive Shaft
8					SHAFT, Rear Drive (See 3-400)
9	03432698	AR			BOLT, Rear Axle Drive
10	04205888	1			GEAR PACKAGE, Differential Pinion and Side Gear
					Consists of:
					2- _____ GEAR, Differential Side
					2- _____ PINION, Differential Shaft
					1- _____ SHAFT, Differential Pinion
					2- _____ WASHER, Pinion Thrust
					1- 4131292 WASHER PKGE., Differential Side Gear

RAM VAN/WAGON DAKOTA RAM PICKUP, RAM CAB AND CHASSIS (943)

SERIES	LINE	BODY	ENGINE	TRANSMISSION
NA = Not Available	N1 = MID SIZE PICK-UP (4x2)	51 = Wagon - 127" W.B.	NA = Not Available	NA = Not Available
	B1 = VANS AND WAGONS (4x2)	13 = Van - 127X" W.B.		
	B2 = VANS AND WAGONS (4x2)	12 = Van - 127" W.B.		
	B3 = VANS AND WAGONS (4x2)	11 = Van - 109" W.B.		
	R1 = (T300) CONVENTIONAL TRUCK (4x2)	51 = Wagon - 109" W.B.		
	R2 = (T300) CONVENTIONAL TRUCK (4x2)	52 = Wagon - 127X" W.B.		
	R3 = (T300) CONVENTIONAL TRUCK (4x2)	61 = BR - 118.7" W.B.		
	N5 = MID SIZE PICK-UP (4X4)	62 = BR - 134.7" W.B.		
	R6 = (T300) CONVENTIONAL TRUCK (4x4)	63 = BR - 138.7" W.B. (Cab & Chassis)		
	R7 = (T300) CONVENTIONAL TRUCK (4x4)	64 = BR - 162.7" W.B. (Cab & Chassis)		
	R8 = (T300) CONVENTIONAL TRUCK (4x4)	31 = BR - 138.7" W.B. (Club Cab)		

94303 210

AR = use ase required - = Non illustrated part

AXLE, REAR W/DIFFERENTIAL AND CARRIER CHRYSLER MODEL 7.25 N-1
Figure 3-210

3-210

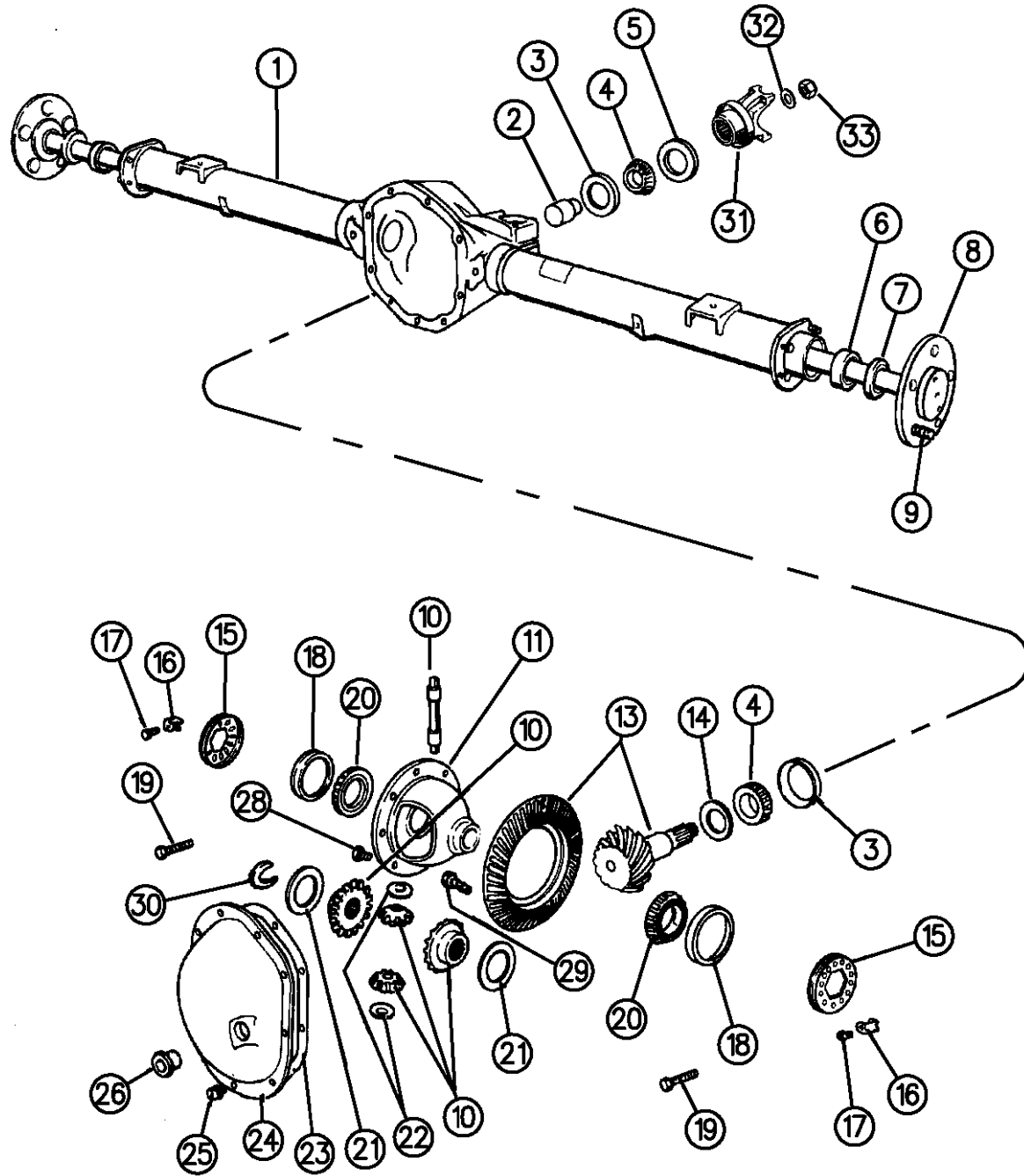

ITEM	PART NUMBER	QTY	BODY	MODEL	DESCRIPTION
					1- 152229 PIN, Differential Shaft Lock
					1- 4137026 SCREW, Differential Shaft Lock
11	04384218	1			CASE, Differential (Stamped 4384217)
13	04411971	1			GEAR and PINION PACKAGE, Rear Axle Drive w/3.55 Ratio
					Consists of:
					1- _____ GEAR SET
					1- 2070318 CONE, Pinion Bearing, Rear
					1- 2070319 CUP, Pinion Bearing, Rear
					1- 3507575 SPACER, Pinion Bearing Adjuster
					1- 2070316 CONE, Pinion Bearing, Front
					1- 2070317 CUP, Pinion Bearing, Front
					1- 4338655 SEAL, Pinion Front Bearing
					1- 4443158 SCREW PKG., Drive Gear
14					SHIM, w/Inside Tabs, Axle Drive Pinion Rear Bearing
	03723020	AR			.020" Thk.
	03723021	AR			.021" Thk.
	03723022	AR			.022" Thk.
	03723023	AR			.023" Thk.
	03723024	AR			.024" Thk.
	03723025	AR			.025" Thk.
	03723026	AR			.026" Thk.

RAM VAN/WAGON DAKOTA RAM PICKUP, RAM CAB AND CHASSIS (943)

SERIES	LINE	BODY	ENGINE	TRANSMISSION
NA = Not Available	N1 = MID SIZE PICK-UP (4x2)	51 = Wagon - 127" W.B.	NA = Not Available	NA = Not Available
	B1 = VANS AND WAGONS (4x2)	13 = Van - 127X" W.B.		
	B2 = VANS AND WAGONS (4x2)	12 = Van - 127" W.B.		
	B3 = VANS AND WAGONS (4x2)	11 = Van - 109" W.B.		
	R1 = (T300) CONVENTIONAL TRUCK (4x2)	51 = Wagon - 109" W.B.		
	R2 = (T300) CONVENTIONAL TRUCK (4x2)	52 = Wagon - 127X" W.B.		
	R3 = (T300) CONVENTIONAL TRUCK (4x2)	61 = BR - 118.7" W.B.		
	N5 = MID SIZE PICK-UP (4X4)	62 = BR - 134.7" W.B.		
	R6 = (T300) CONVENTIONAL TRUCK (4x4)	63 = BR - 138.7" W.B. (Cab & Chassis)		
	R7 = (T300) CONVENTIONAL TRUCK (4x4)	64 = BR - 162.7" W.B. (Cab & Chassis)		
	R8 = (T300) CONVENTIONAL TRUCK (4x4)	31 = BR - 138.7" W.B. (Club Cab)		

94303 210

AR = use ase required - = Non illustrated part

AXLE, REAR W/DIFFERENTIAL AND CARRIER CHRYSLER MODEL 7.25 N-1
Figure 3-210

3-210

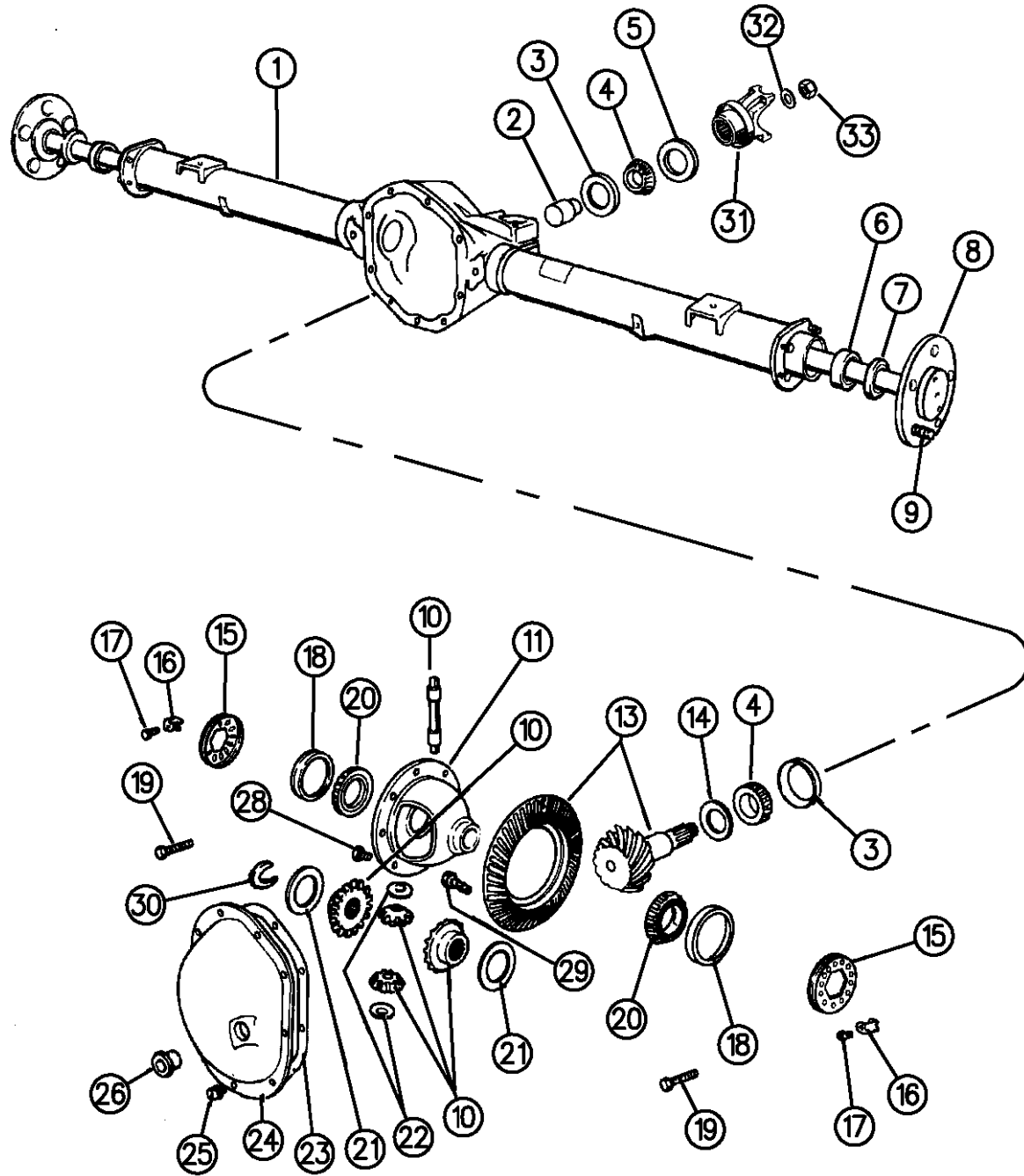

ITEM	PART NUMBER	QTY	BODY	MODEL	DESCRIPTION
	03723027	AR			.027" Thk.
	03723028	AR			.028" Thk.
	03723029	AR			.029" Thk.
	03723030	AR			.030" Thk.
	03723031	AR			.031" Thk.
	03723032	AR			.032" Thk.
	03723033	AR			.033" Thk.
	03723034	AR			.034" Thk.
	03723035	AR			.035" Thk.
	03723036	AR			.036" Thk.
	03723037	AR			.037" Thk.
	03723038	AR			.038" Thk.
15	03507876	2			ADJUSTER
16	03723858	2			LOCK, Adjuster
17	06023092	2			SCREW, Lock (5/16"-18 X 5/8")
18	01937770	2			CUP, Differential Bearing (2-57/64" O.D.)
19	03507572	4			SCREW, Cap
20	01937771	2			CONE and ROLLER, Differential Bearing
21	04504568	AR			WASHER PACKAGE, Differential Gear Thrust Consists Of: 2- _____ WASHER (.031/.033)

RAM VAN/WAGON DAKOTA RAM PICKUP, RAM CAB AND CHASSIS (943)

SERIES	LINE	BODY	ENGINE	TRANSMISSION
NA = Not Available	N1 = MID SIZE PICK-UP (4x2)	51 = Wagon - 127" W.B.	NA = Not Available	NA = Not Available
	B1 = VANS AND WAGONS (4x2)	13 = Van - 127X" W.B.		
	B2 = VANS AND WAGONS (4x2)	12 = Van - 127" W.B.		
	B3 = VANS AND WAGONS (4x2)	11 = Van - 109" W.B.		
	R1 = (T300) CONVENTIONAL TRUCK (4x2)	51 = Wagon - 109" W.B.		
	R2 = (T300) CONVENTIONAL TRUCK (4x2)	52 = Wagon - 127X" W.B.		
	R3 = (T300) CONVENTIONAL TRUCK (4x2)	61 = BR - 118.7" W.B.		
	N5 = MID SIZE PICK-UP (4X4)	62 = BR - 134.7" W.B.		
	R6 = (T300) CONVENTIONAL TRUCK (4x4)	63 = BR - 138.7" W.B. (Cab & Chassis)		
	R7 = (T300) CONVENTIONAL TRUCK (4x4)	64 = BR - 162.7" W.B. (Cab & Chassis)		
	R8 = (T300) CONVENTIONAL TRUCK (4x4)	31 = BR - 138.7" W.B. (Club Cab)		

94303 210

AR = use ase required - = Non illustrated part

AXLE, REAR W/DIFFERENTIAL AND CARRIER CHRYSLER MODEL 7.25 N-1

Figure 3-210

3-210

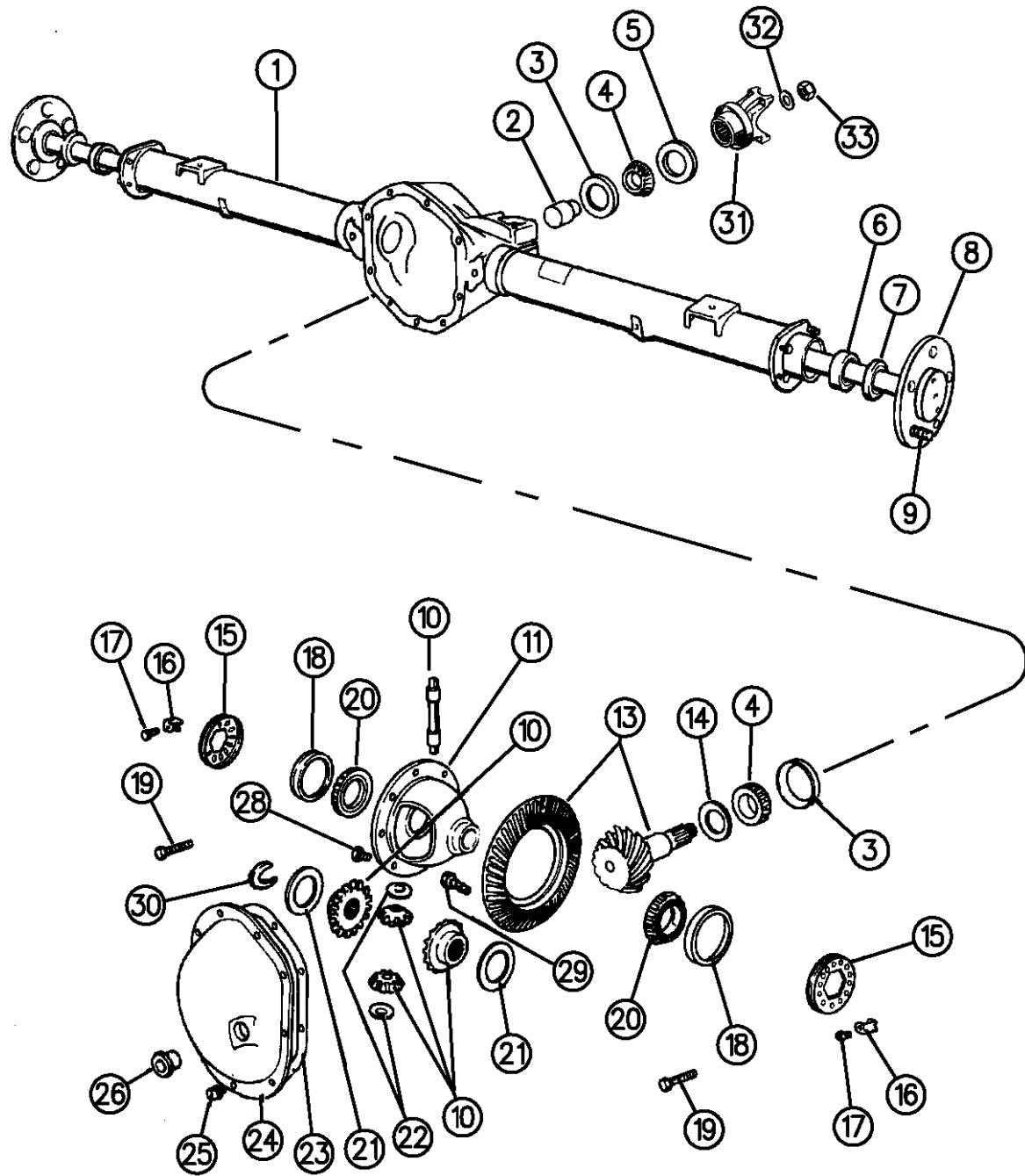

ITEM	PART NUMBER	QTY	BODY	MODEL	DESCRIPTION
					2- _____ WASHER (.036/.038)
					2- _____ WASHER (.041/.043)
					2- _____ WASHER (.046/.048)
22	04137024	2			WASHER, Differential Pinion
23		AR			GASKET, Axle Carrier Cover (Use Adhesive Silicone)
24	04186968	1			COVER, Rear Axle Housing
-	03681601	1			MAGNET, Chip Collector
25	06033043	10			SCREW, Cover
26	03723687	1			PLUG, Axle Carrier Cover Filler (Rubber)
28	04443158	1			SCREW PACKAGE, Drive Gear
29	04137026	1			SCREW, Differential Pinion Shaft Lock
30	02852883	2			LOCK, Drive Shaft
31	04137976	1			YOKE, Rear Axle
32	02070117	1			WASHER, Pinion Yoke
33	06028041	1			NUT, Pinion Yoke

RAM VAN/WAGON DAKOTA RAM PICKUP, RAM CAB AND CHASSIS (943)

SERIES	LINE	BODY	ENGINE	TRANSMISSION
NA = Not Available	N1 = MID SIZE PICK-UP (4x2)	51 = Wagon - 127" W.B.	NA = Not Available	NA = Not Available
	B1 = VANS AND WAGONS (4x2)	13 = Van - 127X" W.B.		
	B2 = VANS AND WAGONS (4x2)	12 = Van - 127" W.B.		
	B3 = VANS AND WAGONS (4x2)	11 = Van - 109" W.B.		
	R1 = (T300) CONVENTIONAL TRUCK (4x2)	51 = Wagon - 109" W.B.		
	R2 = (T300) CONVENTIONAL TRUCK (4x2)	52 = Wagon - 127X" W.B.		
	R3 = (T300) CONVENTIONAL TRUCK (4x2)	61 = BR - 118.7" W.B.		
	R4 = (T300) CONVENTIONAL TRUCK (4x2)	62 = BR - 134.7" W.B.		
	R5 = (T300) CONVENTIONAL TRUCK (4x2)	63 = BR - 138.7" W.B. (Cab & Chassis)		
	R6 = (T300) CONVENTIONAL TRUCK (4x2)	64 = BR - 162.7" W.B. (Cab & Chassis)		
	R7 = (T300) CONVENTIONAL TRUCK (4x2)	31 = BR - 138.7" W.B. (Club Cab)		
	R8 = (T300) CONVENTIONAL TRUCK (4x4)			

94303 210

AR = use ase required - = Non illustrated part

AXLE, REAR, W/DIFFERENTIAL AND CARRIER CHRYSLER MODEL 8.25 B1,2 - N1,5
Figure 3-220

3-220

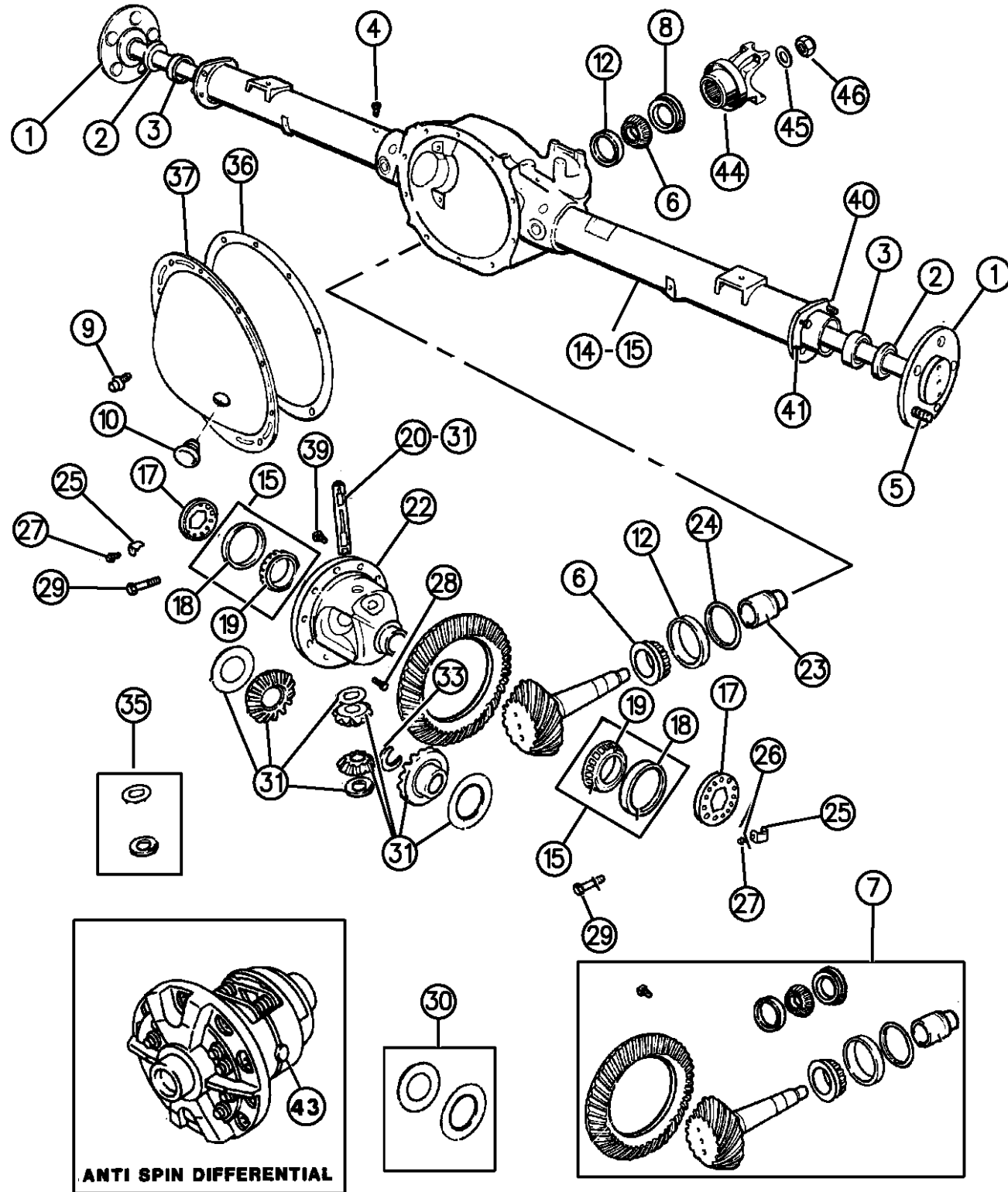

ITEM	PART NUMBER	QTY	BODY	MODEL	DESCRIPTION
------	-------------	-----	------	-------	-------------

NOTE: Sales Code DRA = 8.25 Chrysler Axle
 NOTE: Sales Code DMC = 3.21 Axle Ratio
 NOTE: Sales Code DMD = 3.55 Axle Ratio
 NOTE: Sales Code DMH = 3.90 Axle Ratio
 NOTE: Sales Code DSA = Limited Slip Differential, Anti-Spin Differential or Trac-Lok.

1					SHAFT, Drive (See 3-410)
2	04137426	2			SEAL, Drive Shaft Bearing Outer
3	03744495	2			BEARING, Drive Shaft
4		1			SCREW
5	03432698	AR			BOLT, Rear Axle Drive
6	02070316	1			CONE, Drive Pinion Bearing, Front
	02800484	1			Rear
-	02931817	1			SHIM, Drive Pinion Front Bearing
7					GEAR and PINION PACKAGE (Includes Bearings, Seal, Spacer and Screws)
	03837582	1			3.21 Ratio
	03837583	1			3.55 Ratio
	04761714	1			3.90 Ratio
8	04338655	1			SEAL, Oil, Drive Pinion Front Bearing
9	06033043	10			SCREW and WASHER, Cover

RAM VAN/WAGON DAKOTA RAM PICKUP, RAM CAB AND CHASSIS (943)

SERIES	LINE	BODY	ENGINE	TRANSMISSION
NA = Not Available	N1 = MID SIZE PICK-UP (4x2)	51 = Wagon - 127" W.B.	NA = Not Available	NA = Not Available
	B1 = VANS AND WAGONS (4x2)	13 = Van - 127X" W.B.		
	B2 = VANS AND WAGONS (4x2)	12 = Van - 127" W.B.		
	B3 = VANS AND WAGONS (4x2)	11 = Van - 109" W.B.		
	R1 = (T300) CONVENTIONAL TRUCK (4x2)	51 = Wagon - 109" W.B.		
	R2 = (T300) CONVENTIONAL TRUCK (4x2)	52 = Wagon - 127X" W.B.		
	R3 = (T300) CONVENTIONAL TRUCK (4x2)	61 = BR - 118.7" W.B.		
	N5 = MID SIZE PICK-UP (4X4)	62 = BR - 134.7" W.B.		
	R6 = (T300) CONVENTIONAL TRUCK (4x4)	63 = BR - 138.7" W.B. (Cab & Chassis)		
	R7 = (T300) CONVENTIONAL TRUCK (4x4)	64 = BR - 162.7" W.B. (Cab & Chassis)		
	R8 = (T300) CONVENTIONAL TRUCK (4x4)	31 = BR - 138.7" W.B. (Club Cab)		

ANTI SPIN DIFFERENTIAL

94303 220

AR = use ase required - = Non illustrated part

AXLE, REAR, W/DIFFERENTIAL AND CARRIER CHRYSLER MODEL 8.25 B1,2 - N1,5
Figure 3-220

3-220

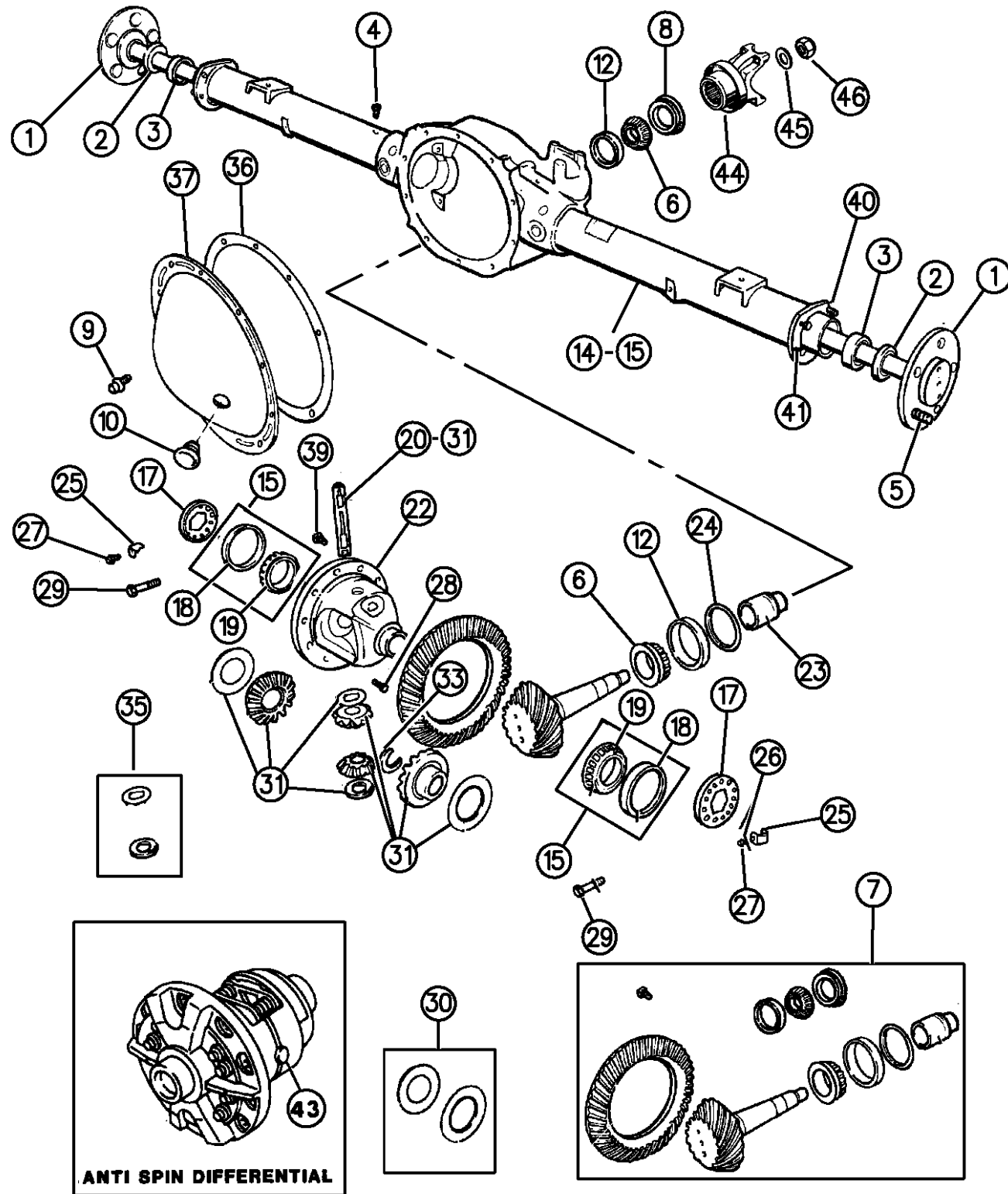

ITEM	PART NUMBER	QTY	BODY	MODEL	DESCRIPTION
10	03723687	1			PLUG, Cover Filler
12	02070317	1			CUP, Drive Pinion Bearing, Front
	02800485	1			CUP, Drive Pinion Bearing, Rear
14					CARRIER, w/Tubes, Drive Pinion
	53008792	1		N1	
	53008793	1		N5	
15	04384278	1		B1,2	CARRIER, w/Tubes Pkg. (Inc. Diff. Brgs Caps)
17	03507876	2			ADJUSTER, Differential Bearing
18	03723569	2			CUP, Rear Axle Diff. Bearing-3 1/16 O.D.
19	01790541	2			CONE, Rear Axle Differential Bearing
20					SHAFT, Differential Pinion (Serviced In Item 31)
22	04384220	1			CASE, Differential
23	03507575	1			SPACER, Pinion Bearing Adjuster
24					SHIM, Drive Pinion Bearing Rear
	03723520	AR			.020
	03723522	AR			.022
	03723524	AR			.024
	03723526	AR			.026
	03723527	AR			.027
	03723528	AR			.028
	03723529	AR			.029

RAM VAN/WAGON DAKOTA RAM PICKUP, RAM CAB AND CHASSIS (943)

SERIES	LINE	BODY	ENGINE	TRANSMISSION
NA = Not Available	N1 = MID SIZE PICK-UP (4x2)	51 = Wagon - 127" W.B.	NA = Not Available	NA = Not Available
	B1 = VANS AND WAGONS (4x2)	13 = Van - 127X" W.B.		
	B2 = VANS AND WAGONS (4x2)	12 = Van - 127" W.B.		
	B3 = VANS AND WAGONS (4x2)	11 = Van - 109" W.B.		
	R1 = (T300) CONVENTIONAL TRUCK (4x2)	51 = Wagon - 109" W.B.		
	R2 = (T300) CONVENTIONAL TRUCK (4x2)	52 = Wagon - 127X" W.B.		
	R3 = (T300) CONVENTIONAL TRUCK (4x2)	61 = BR - 118.7" W.B.		
	N5 = MID SIZE PICK-UP (4X4)	62 = BR - 134.7" W.B.		
	R6 = (T300) CONVENTIONAL TRUCK (4x4)	63 = BR - 138.7" W.B. (Cab & Chassis)		
	R7 = (T300) CONVENTIONAL TRUCK (4x4)	64 = BR - 162.7" W.B. (Cab & Chassis)		
	R8 = (T300) CONVENTIONAL TRUCK (4x4)	31 = BR - 138.7" W.B. (Club Cab)		

ANTI SPIN DIFFERENTIAL

94303 220

AR = use ase required - = Non illustrated part

AXLE, REAR, W/DIFFERENTIAL AND CARRIER CHRYSLER MODEL 8.25 B1,2 - N1,5

Figure 3-220

3-220

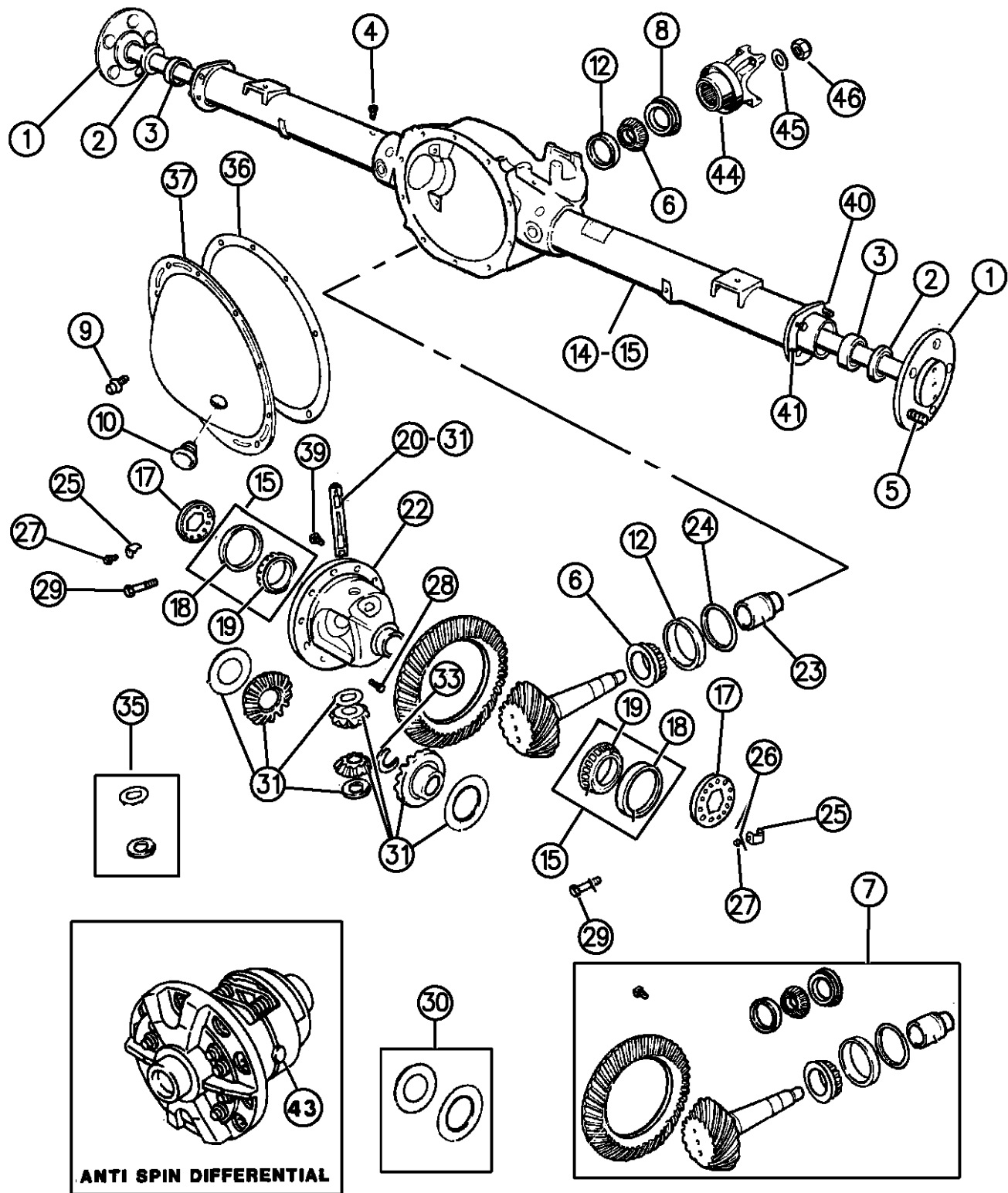

ITEM	PART NUMBER	QTY	BODY	MODEL	DESCRIPTION
	03723530	AR			.030
	03723531	AR			.031
	03723532	AR			.032
	03723534	AR			.034
	03723536	AR			.036
	03723538	AR			.038
25	03723859	2			LOCK, Differential Bearing Adjuster
26		2			WASHER (Not Serviced)
27	06023092	2			SCREW and WASHER, Differential Bearing Adjuster Lock
28	03507724	1			SCREW, Pinion Shaft Lock
29	03432695	4			SCREW
30	04131293	1			WASHER PACKAGE, Side Gear Thrust, (Consists of 2 Each of .031-.033; .036-.038; .041-.043; .046-.048 Thk. Washers)
31	04762774	1			GEAR and PINION PACKAGE, Differential Side Consists of Gears, Pinion, Washer and Shaft
33	02852883	2			LOCK, Drive Shaft
35	02852912	2			WASHER, Pinion Thrust, w/o Anti Spin
36	04318025	1			SEALER, Cover (Liquid)
37	04049689	1			COVER and PLUG PACKAGE, Rear Axle Housing
-	03681601	1			MAGNET, Chip Collector
39	04443158	1			SCREW PACKAGE, Drive Gear

RAM VAN/WAGON DAKOTA RAM PICKUP, RAM CAB AND CHASSIS (943)

SERIES	LINE	BODY	ENGINE	TRANSMISSION
NA = Not Available	N1 = MID SIZE PICK-UP (4x2)	51 = Wagon - 127" W.B.	NA = Not Available	NA = Not Available
	B1 = VANS AND WAGONS (4x2)	13 = Van - 127X" W.B.		
	B2 = VANS AND WAGONS (4x2)	12 = Van - 127" W.B.		
	B3 = VANS AND WAGONS (4x2)	11 = Van - 109" W.B.		
	R1 = (T300) CONVENTIONAL TRUCK (4x2)	51 = Wagon - 109" W.B.		
	R2 = (T300) CONVENTIONAL TRUCK (4x2)	52 = Wagon - 127X" W.B.		
	R3 = (T300) CONVENTIONAL TRUCK (4x2)	61 = BR - 118.7" W.B.		
	N5 = MID SIZE PICK-UP (4X4)	62 = BR - 134.7" W.B.		
	R6 = (T300) CONVENTIONAL TRUCK (4x4)	63 = BR - 138.7" W.B. (Cab & Chassis)		
	R7 = (T300) CONVENTIONAL TRUCK (4x4)	64 = BR - 162.7" W.B. (Cab & Chassis)		
	R8 = (T300) CONVENTIONAL TRUCK (4x4)	31 = BR - 138.7" W.B. (Club Cab)		

ANTI SPIN DIFFERENTIAL

94303 220

AR = use ase required - = Non illustrated part

AXLE, REAR, W/DIFFERENTIAL AND CARRIER CHRYSLER MODEL 8.25 B1,2 - N1,5
Figure 3-220

3-220

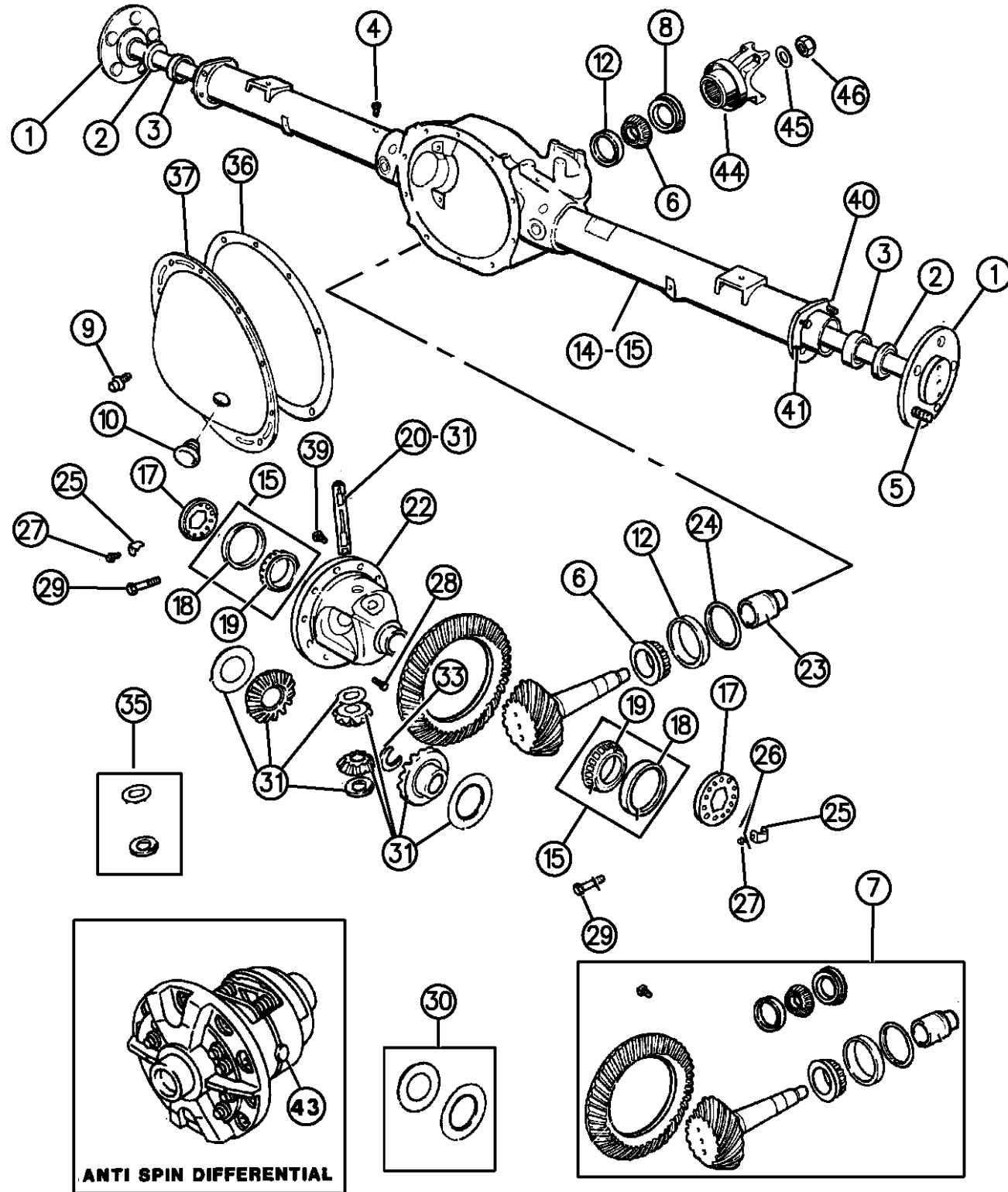

ITEM	PART NUMBER	QTY	BODY	MODEL	DESCRIPTION
40	03723668	AR			BOLT, Brake Support To Axle
41	00152345	10			NUT
43	52068451	1			DIFFERENTIAL ASSEMBLY, w/Trac Lok or Anti-Spin Axle (DSA)
-	04384226	1			RING, ABS Exciter
44	04137976	1			YOKE, Rear Axle
45	02070117	1			WASHER, Pinion Yoke
46	06028041	1			NUT, Pinion Yoke
					Consists of Case, Gears, Pinion and Springs

RAM VAN/WAGON DAKOTA RAM PICKUP, RAM CAB AND CHASSIS (943)

SERIES	LINE	BODY	ENGINE	TRANSMISSION
NA = Not Available	N1 = MID SIZE PICK-UP (4x2)	51 = Wagon - 127" W.B.	NA = Not Available	NA = Not Available
	B1 = VANS AND WAGONS (4x2)	13 = Van - 127X" W.B.		
	B2 = VANS AND WAGONS (4x2)	12 = Van - 127" W.B.		
	B3 = VANS AND WAGONS (4x2)	11 = Van - 109" W.B.		
	R1 = (T300) CONVENTIONAL TRUCK (4x2)	51 = Wagon - 109" W.B.		
	R2 = (T300) CONVENTIONAL TRUCK (4x2)	52 = Wagon - 127X" W.B.		
	R3 = (T300) CONVENTIONAL TRUCK (4x2)	61 = BR - 118.7" W.B.		
	N5 = MID SIZE PICK-UP (4X4)	62 = BR - 134.7" W.B.		
	R6 = (T300) CONVENTIONAL TRUCK (4x4)	63 = BR - 138.7" W.B. (Cab & Chassis)		
	R7 = (T300) CONVENTIONAL TRUCK (4x4)	64 = BR - 162.7" W.B. (Cab & Chassis)		
	R8 = (T300) CONVENTIONAL TRUCK (4x4)	31 = BR - 138.7" W.B. (Club Cab)		

94303 220

AR = use ase required - = Non illustrated part

AXLE, REAR, W/DIFFERENTIAL AND CARRIER CHRYSLER MODEL 9.25 B2,3 - R1,2,6,7
Figure 3-230

3-230

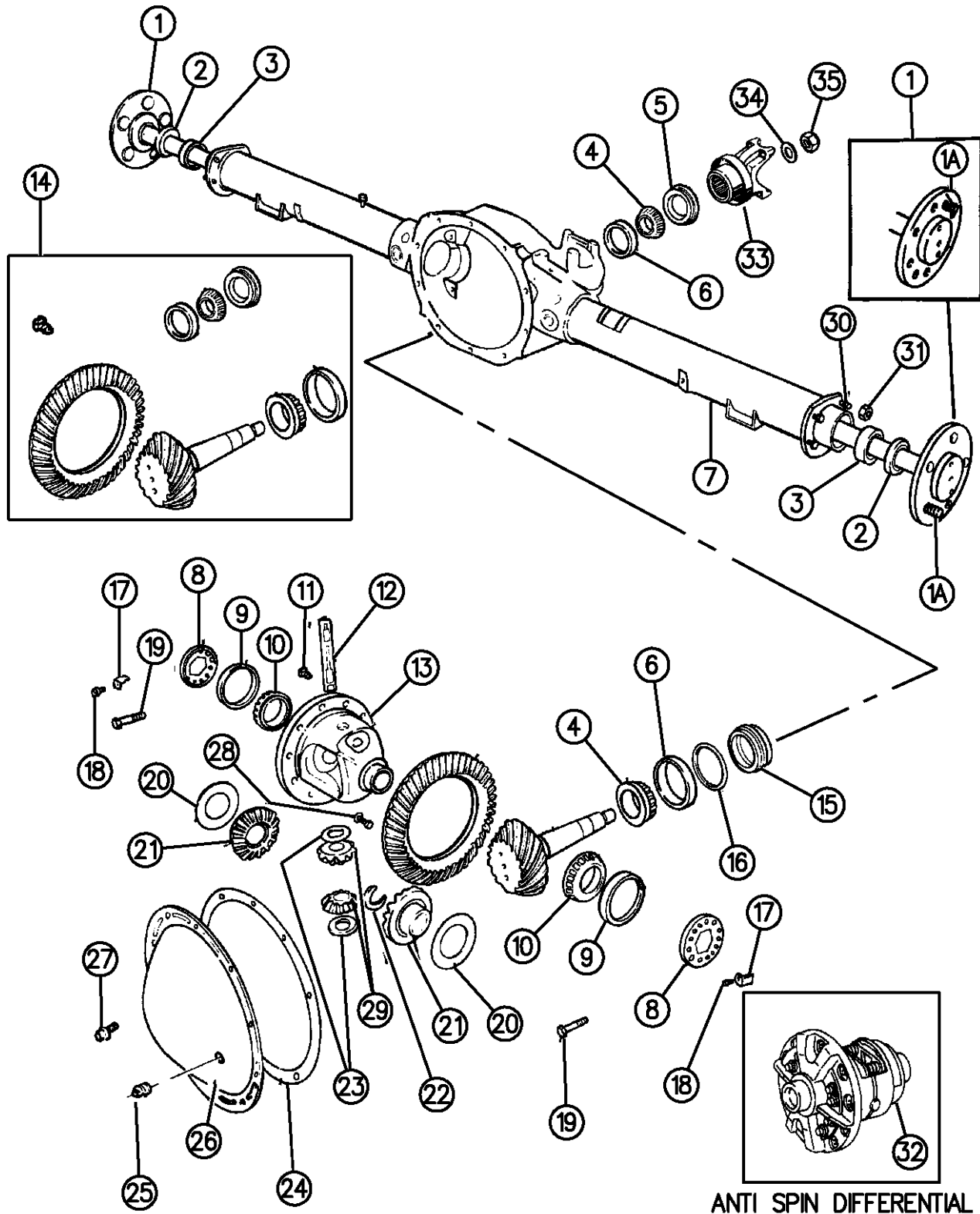

ANTI SPIN DIFFERENTIAL
94303 230

ITEM	PART NUMBER	QTY	BODY	MODEL	DESCRIPTION
------	-------------	-----	------	-------	-------------

NOTE: Sales Code DRB = 9.25 Chrysler Axle Light Duty
 NOTE: Sales Code DRG = 9.25 Chrysler Axle Heavy Duty
 NOTE: Sales Code DMC = 3.21 Axle Ratio
 NOTE: Sales Code DMD = 3.55 Axle Ratio
 NOTE: Sales Code DMH = 3.9 Axle Ratio
 NOTE: Sales Code DSA = Limited Slip Differential, Anti-Spin Differential or Trac-Lok.

-	04384227	1			RING, Exciter, Anti-Lock Brakes (108 Teeth)
-	04384228	1			RING, Exciter, Anti-Lock Brakes (117 Teeth) H.D. Axle
1					SHAFT, Drive (See 3-400)
1A					BOLT, Drive Shaft Wheel Drive
	06032505	16	B		w/8 Hole Shaft
	06034754	16	R		w/8 Hole Shaft, 1994
	06035323	16	R		w/8 Hole Shaft, 1995-96
	06034731	10			w/5 Hole Shaft
2	04137426	2			SEAL, Drive Shaft Brg. Oil
	04137314	2			SEAL, Drive Shaft, H.D.
3	03744495	2			BEARING, Drive Shaft
	04117858	2			Heavy Duty
4	01820552	1			CONE, Drive Pinion Bearing, Front
-	02931818	1			SHIM, Drive Pinion Front Bearing

RAM VAN/WAGON DAKOTA RAM PICKUP, RAM CAB AND CHASSIS (943)

SERIES	LINE	BODY	ENGINE	TRANSMISSION
NA = Not Available	N1 = MID SIZE PICK-UP (4x2)	51 = Wagon - 127" W.B.	NA = Not Available	NA = Not Available
	B1 = VANS AND WAGONS (4x2)	13 = Van - 127X" W.B.		
	B2 = VANS AND WAGONS (4x2)	12 = Van - 127" W.B.		
	B3 = VANS AND WAGONS (4x2)	11 = Van - 109" W.B.		
	R1 = (T300) CONVENTIONAL TRUCK (4x2)	51 = Wagon - 109" W.B.		
	R2 = (T300) CONVENTIONAL TRUCK (4x2)	52 = Wagon - 127X" W.B.		
	R3 = (T300) CONVENTIONAL TRUCK (4x2)	61 = BR - 118.7" W.B.		
	N5 = MID SIZE PICK-UP (4X4)	62 = BR - 134.7" W.B.		
	R6 = (T300) CONVENTIONAL TRUCK (4x4)	63 = BR - 138.7" W.B. (Cab & Chassis)		
	R7 = (T300) CONVENTIONAL TRUCK (4x4)	64 = BR - 162.7" W.B. (Cab & Chassis)		
	R8 = (T300) CONVENTIONAL TRUCK (4x4)	31 = BR - 138.7" W.B. (Club Cab)		

AR = use ase required - = Non illustrated part

AXLE, REAR, W/DIFFERENTIAL AND CARRIER CHRYSLER MODEL 9.25 B2,3 - R1,2,6,7
Figure 3-230

3-230

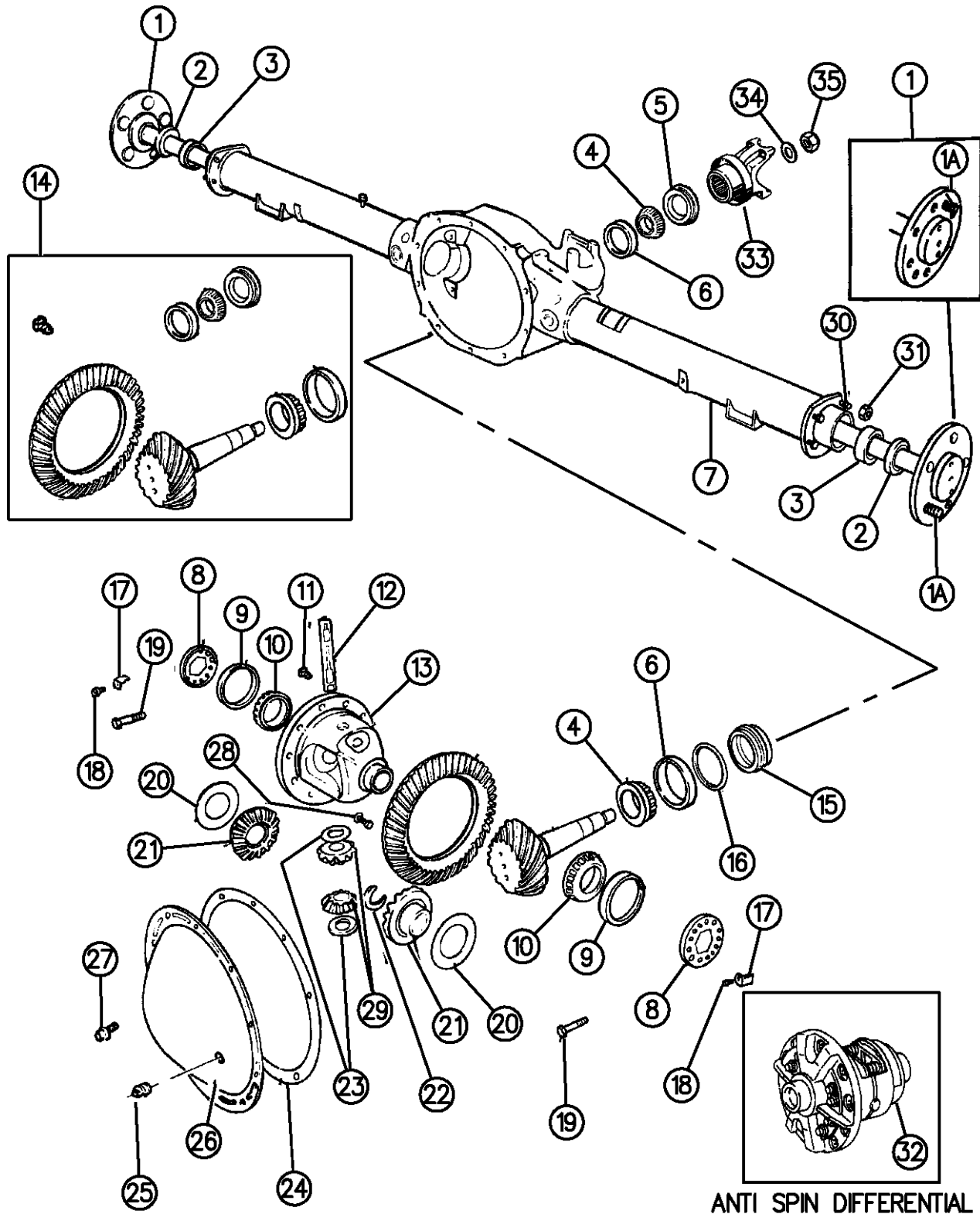

ITEM	PART NUMBER	QTY	BODY	MODEL	DESCRIPTION
	02852731	1			Rear Bearing
5	52067596	1			SEAL, Drive Pinion Bearing, Front
6	01820551	1			CUP, Drive Pinion Bearing, Front
	02852732	1			Rear
7					CARRIER and TUBE, Drive Pinion
	52067754	1	B2		
	04761483	1	B3		
	04746448	1	R1		w/o Staggered Shocks (Up To 9-27-93)
	04761903	1	R1		w/Staggered Shocks (After 9-27-93)
	04746502	1	R2		w/o Staggered Shocks (9-27-93)
	04761905	1	R2		w/Staggered Shocks (After 9-27-93)
	04746475	1	R6		w/o Staggered Shocks (Up To 9-27-93)
	04761904	1	R6		w/Staggered Shocks (After 9-27-93)
	04746506	1	R7		w/o Staggered Shocks (Up To 9-27-93)
	04761906	1	R7		w/Staggered Shocks (After 9-27-93)
8	03507723	2			ADJUSTER, Diff. Bearing
9	03723148	2			CUP, Diff. Bearing
10	03723149	2			CONE, Diff. Bearing
11	03723018	12			SCREW, Drive Gear
12	01633928	1			SHAFT, Diff. Pinion, w/o Anti Spin
13	04384222	1			CASE, w/o Anti-Spin

RAM VAN/WAGON DAKOTA RAM PICKUP, RAM CAB AND CHASSIS (943)

SERIES	LINE	BODY	ENGINE	TRANSMISSION
NA = Not Available	N1 = MID SIZE PICK-UP (4x2)	51 = Wagon - 127" W.B.	NA = Not Available	NA = Not Available
	B1 = VANS AND WAGONS (4x2)	13 = Van - 127X" W.B.		
	B2 = VANS AND WAGONS (4x2)	12 = Van - 127" W.B.		
	B3 = VANS AND WAGONS (4x2)	11 = Van - 109" W.B.		
	R1 = (T300) CONVENTIONAL TRUCK (4x2)	51 = Wagon - 109" W.B.		
	R2 = (T300) CONVENTIONAL TRUCK (4x2)	52 = Wagon - 127X" W.B.		
	R3 = (T300) CONVENTIONAL TRUCK (4x2)	61 = BR - 118.7" W.B.		
	N5 = MID SIZE PICK-UP (4X4)	62 = BR - 134.7" W.B.		
	R6 = (T300) CONVENTIONAL TRUCK (4x4)	63 = BR - 138.7" W.B. (Cab & Chassis)		
	R7 = (T300) CONVENTIONAL TRUCK (4x4)	64 = BR - 162.7" W.B. (Cab & Chassis)		
	R8 = (T300) CONVENTIONAL TRUCK (4x4)	31 = BR - 138.7" W.B. (Club Cab)		

ANTI SPIN DIFFERENTIAL

94303 230

AR = use ase required - = Non illustrated part

AXLE, REAR, W/DIFFERENTIAL AND CARRIER CHRYSLER MODEL 9.25 B2,3 - R1,2,6,7
Figure 3-230

3-230

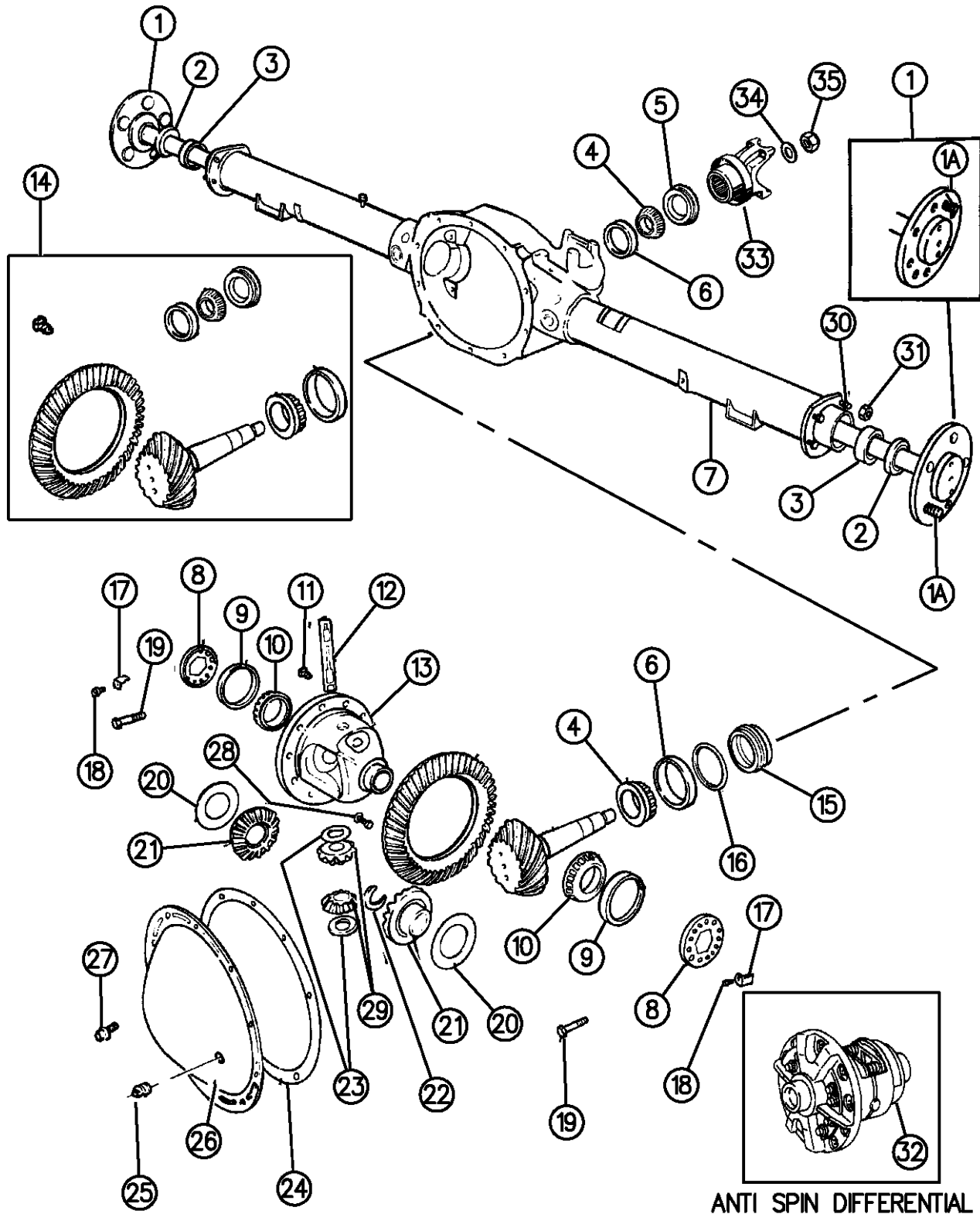

ANTI SPIN DIFFERENTIAL

94303 230

ITEM	PART NUMBER	QTY	BODY	MODEL	DESCRIPTION
14	03837594	1			GEAR SET PACKAGE, (Consists of Gear Set, Brgs., Spacer and Seal) 3.21 Ratio
	03837595	1			3.55 Ratio
	04761715	1			3.9 Ratio
15	03507678	1			SPACER, Drive Pinion Bearing Adjuster
	02931818	1			SHIM, Drive Pinion Frt. Bearing Adjuster
16					SHIM, Drive Pinion Bearing, Rear
	03432320	AR			.020
	03432321	AR			.021
	03432322	AR			.022
	03432323	AR			.023
	03432324	AR			.024
	03432325	AR			.025
	03432326	AR			.026
	03432327	AR			.027
	03432328	AR			.028
	03432329	AR			.029
	03432330	AR			.030
	03432331	AR			.031
	03432332	AR			.032
	03432333	AR			.033

RAM VAN/WAGON DAKOTA RAM PICKUP, RAM CAB AND CHASSIS (943)

SERIES	LINE	BODY	ENGINE	TRANSMISSION
NA = Not Available	N1 = MID SIZE PICK-UP (4x2)	51 = Wagon - 127" W.B.	NA = Not Available	NA = Not Available
	B1 = VANS AND WAGONS (4x2)	13 = Van - 127X" W.B.		
	B2 = VANS AND WAGONS (4x2)	12 = Van - 127" W.B.		
	B3 = VANS AND WAGONS (4x2)	11 = Van - 109" W.B.		
	R1 = (T300) CONVENTIONAL TRUCK (4x2)	51 = Wagon - 109" W.B.		
	R2 = (T300) CONVENTIONAL TRUCK (4x2)	52 = Wagon - 127X" W.B.		
	R3 = (T300) CONVENTIONAL TRUCK (4x2)	61 = BR - 118.7" W.B.		
	N5 = MID SIZE PICK-UP (4X4)	62 = BR - 134.7" W.B.		
	R6 = (T300) CONVENTIONAL TRUCK (4x4)	63 = BR - 138.7" W.B. (Cab & Chassis)		
	R7 = (T300) CONVENTIONAL TRUCK (4x4)	64 = BR - 162.7" W.B. (Cab & Chassis)		
	R8 = (T300) CONVENTIONAL TRUCK (4x4)	31 = BR - 138.7" W.B. (Club Cab)		

AR = use ase required - = Non illustrated part

AXLE, REAR, W/DIFFERENTIAL AND CARRIER CHRYSLER MODEL 9.25 B2,3 - R1,2,6,7
Figure 3-230

3-230

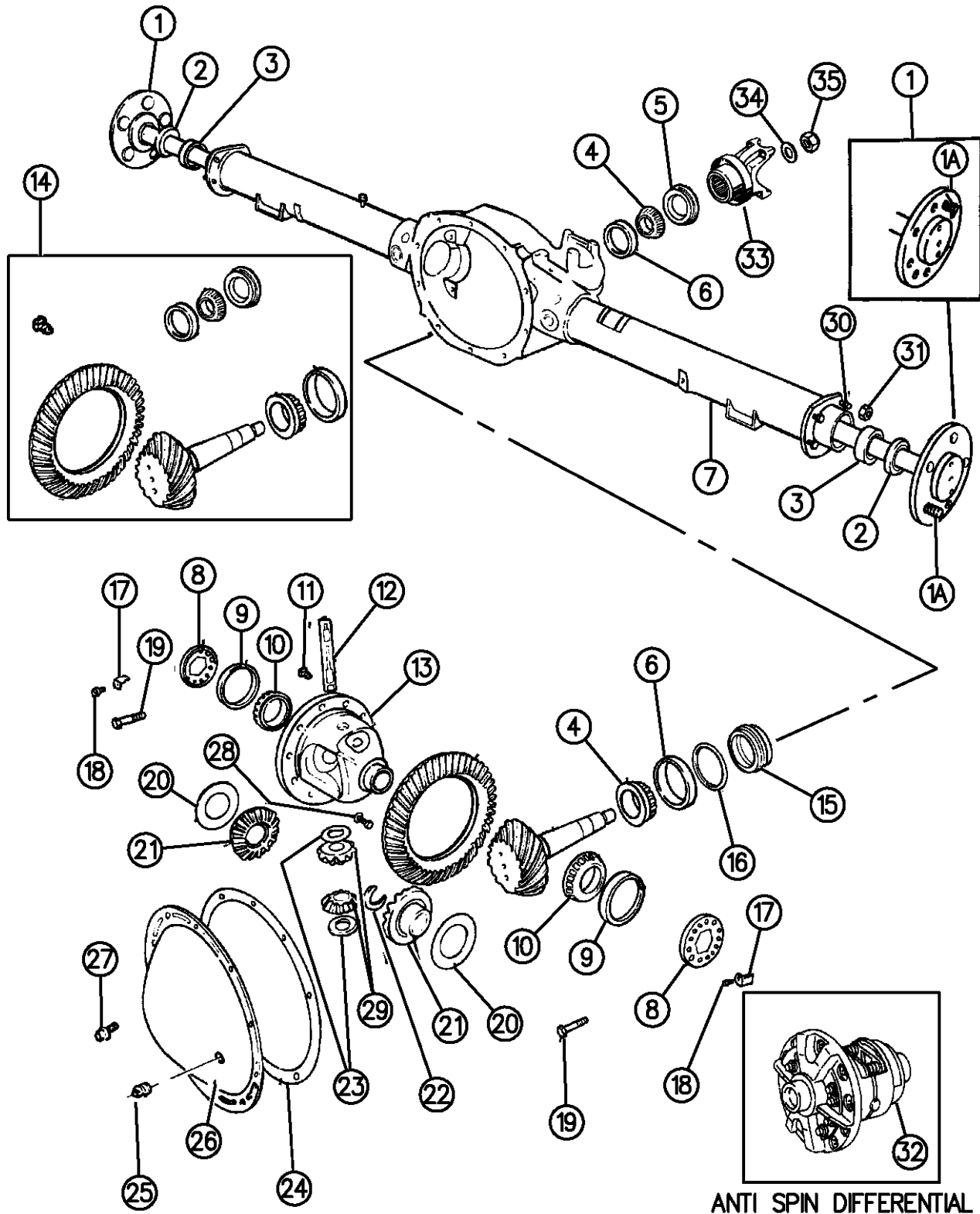

ITEM	PART NUMBER	QTY	BODY	MODEL	DESCRIPTION
	03432334	AR			.034
	03432335	AR			.035
	03432336	AR			.036
	03432337	AR			.037
	03432338	AR			.038
17	03723858	2			LOCK, Diff. Bearing Adjuster
18	03507724	2			SCREW and WASHER, Differential Bearing Adjuster Lock
19	03432695	4			SCREW, Differential Bearing Cap
20	04131294	1			WASHER PACKAGE, Side Gear Thrust (Consists Of 2 Each Of .031-.033-.036-.037-.038-.041-.042-.043-.046 .047-.048 Thk. Washers w/o Anti Spin
21					GEAR PACKAGE, Pinion
	04137675	2			
22	04137669	2			LOCK, Drive Shaft
23	03507641	2			WASHER, Pinion Thrust
24					GASKET, Cover, Use Liquid Sealer (Part # 4318025)
25	03723687	1			PLUG, Cover Filler
26	53007762	1			COVER ASSEMBLY
-	03681601	1			MAGNET, Chip Collector
27	06033043	12			SCREW and WASHER, Cover
28	03507724	1			SCREW, Pinion Shaft

RAM VAN/WAGON DAKOTA RAM PICKUP, RAM CAB AND CHASSIS (943)

SERIES	LINE	BODY	ENGINE	TRANSMISSION
NA = Not Available	N1 = MID SIZE PICK-UP (4x2)	51 = Wagon - 127" W.B.	NA = Not Available	NA = Not Available
	B1 = VANS AND WAGONS (4x2)	13 = Van - 127X" W.B.		
	B2 = VANS AND WAGONS (4x2)	12 = Van - 127" W.B.		
	B3 = VANS AND WAGONS (4x2)	11 = Van - 109" W.B.		
	R1 = (T300) CONVENTIONAL TRUCK (4x2)	51 = Wagon - 109" W.B.		
	R2 = (T300) CONVENTIONAL TRUCK (4x2)	52 = Wagon - 127X" W.B.		
	R3 = (T300) CONVENTIONAL TRUCK (4x2)	61 = BR - 118.7" W.B.		
	N5 = MID SIZE PICK-UP (4X4)	62 = BR - 134.7" W.B.		
	R6 = (T300) CONVENTIONAL TRUCK (4x4)	63 = BR - 138.7" W.B. (Cab & Chassis)		
	R7 = (T300) CONVENTIONAL TRUCK (4x4)	64 = BR - 162.7" W.B. (Cab & Chassis)		
	R8 = (T300) CONVENTIONAL TRUCK (4x4)	31 = BR - 138.7" W.B. (Club Cab)		

ANTI SPIN DIFFERENTIAL

94303 230

AR = use ase required - = Non illustrated part

AXLE, REAR, W/DIFFERENTIAL AND CARRIER CHRYSLER MODEL 9.25 B2,3 - R1,2,6,7
Figure 3-230

3-230

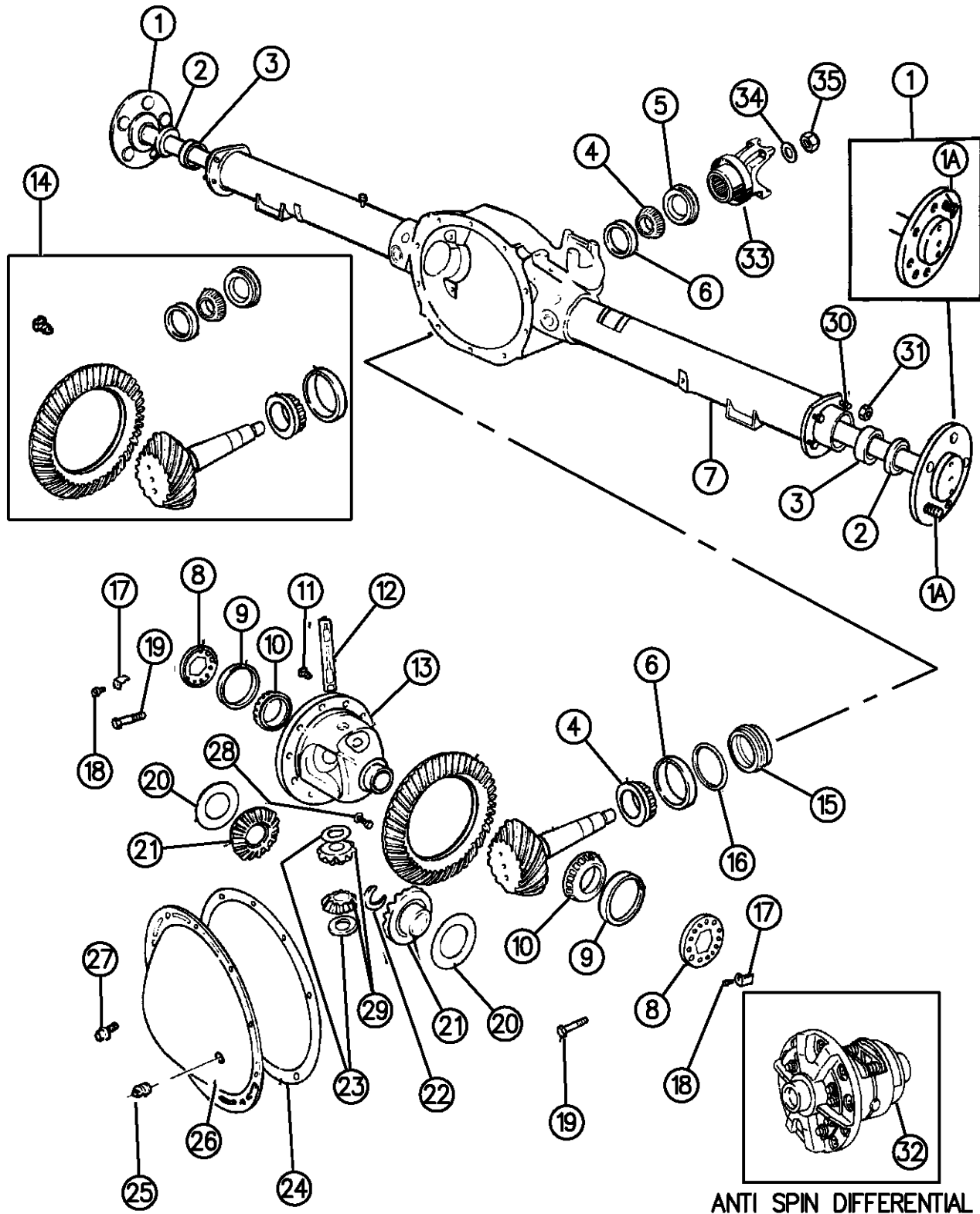

ANTI SPIN DIFFERENTIAL

94303 230

ITEM	PART NUMBER	QTY	BODY	MODEL	DESCRIPTION
29	04137321	2			PINION, Differential
30	03723668	AR			BOLT, Brake Support To Axle Standard
	06032506	AR			Heavy Duty
	06034558	AR			STUD, Brake Support Mounting .375-24X1.060
	06034752	AR			.437-20X1.180
31	00152345	10			NUT
32	52068450	1			DIFFERENTIAL ASSEMBLY, w/Anti-Spin or Trac Lok (DSA)
33	03432487	1			YOKE, Rear Axle
34	02070117	1			WASHER, Pinion Yoke
35	06028041	1			NUT, Pinion Yoke

RAM VAN/WAGON DAKOTA RAM PICKUP, RAM CAB AND CHASSIS (943)

SERIES	LINE	BODY	ENGINE	TRANSMISSION
NA = Not Available	N1 = MID SIZE PICK-UP (4x2)	51 = Wagon - 127" W.B.	NA = Not Available	NA = Not Available
	B1 = VANS AND WAGONS (4x2)	13 = Van - 127X" W.B.		
	B2 = VANS AND WAGONS (4x2)	12 = Van - 127" W.B.		
	B3 = VANS AND WAGONS (4x2)	11 = Van - 109" W.B.		
	R1 = (T300) CONVENTIONAL TRUCK (4x2)	51 = Wagon - 109" W.B.		
	R2 = (T300) CONVENTIONAL TRUCK (4x2)	52 = Wagon - 127X" W.B.		
	R3 = (T300) CONVENTIONAL TRUCK (4x2)	61 = BR - 118.7" W.B.		
	N5 = MID SIZE PICK-UP (4X4)	62 = BR - 134.7" W.B.		
	R6 = (T300) CONVENTIONAL TRUCK (4x4)	63 = BR - 138.7" W.B. (Cab & Chassis)		
	R7 = (T300) CONVENTIONAL TRUCK (4x4)	64 = BR - 162.7" W.B. (Cab & Chassis)		
	R8 = (T300) CONVENTIONAL TRUCK (4x4)	31 = BR - 138.7" W.B. (Club Cab)		

AR = use ase required - = Non illustrated part

AXLE, REAR W/DIFFERENTIAL AND CARRIER DANA MODEL 60 B-3, R-2,7
Figure 3-240

3-240

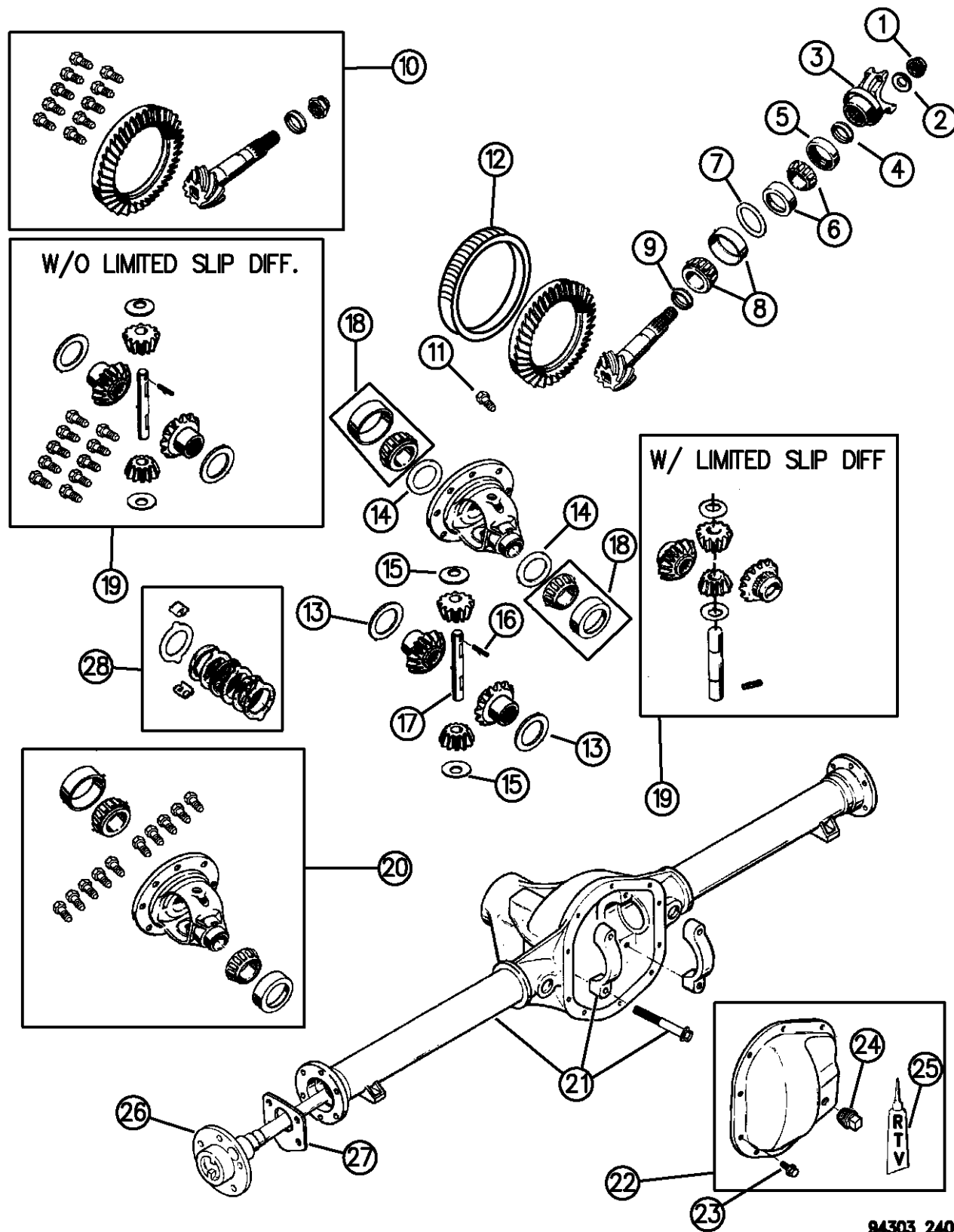

94303 240

ITEM	PART NUMBER	QTY	BODY	MODEL	DESCRIPTION
NOTE: Sales Code DRC = 5500LB. Axle					
NOTE: Sales Code DMD = 3.55 Axle Ratio					
NOTE: Sales Code DMF = 4.09 Axle Ratio					
NOTE: Sales Code DSA = Limited Slip Differential or Trac-Lok.					
NOTE: Sales Codes Z2A,Z2B,Z3A,Z3B,Z7A and Z7B = GVW (Gross Vehical Weight) Listings.					
NOTE: Axle Identification Numbers Are Six Digits, Axle Housing Numbers Are Five Digits Stamped On Right Tube.					
NOTE: Axles Without Staggered Shocks Are Serviced By Component Parts Only.					
NOTE: Axles Partial Not Listed, Are Not Available.					
NOTE: Sales Code DRD = 6200LB. Axle					
1	01795173	1			NUT, Pinion Yoke
2	02070117	1			WASHER, Pinion Yoke
3					YOKE, Pinion
	04746029	1		B,R	
	04164120	1		B	w/DRC Axle, DMF Ratio 29 Spline
4	04746867	1			SLINGER, Pinion Oil Seal
5	04384188	1			SEAL, Drive Pinion
6	04746604	1			BEARING PACKAGE, Pinion Outer
7	04746606	1	R		SPACER, Collapsible Pinion Crush
	04137778	1	B		SPACER, Shim Kit
8	04746603	1			BEARING PACKAGE, Pinion Inner
9	04746868	1			SHIM PACKAGE, Drive Pinion Inner
10					GEAR SET, Rear Axle Ring and Pinion
RAM VAN/WAGON DAKOTA RAM PICKUP, RAM CAB AND CHASSIS (943)					
SERIES	LINE	BODY	ENGINE	TRANSMISSION	
NA = Not Available	N1 = MID SIZE PICK-UP (4x2)	51 = Wagon - 127" W.B.	NA = Not Available	NA = Not Available	
	B1 = VANS AND WAGONS (4x2)	13 = Van - 127X" W.B.			
	B2 = VANS AND WAGONS (4x2)	12 = Van - 127" W.B.			
	B3 = VANS AND WAGONS (4x2)	11 = Van - 109" W.B.			
	R1 = (T300) CONVENTIONAL TRUCK (4x2)	51 = Wagon - 109" W.B.			
	R2 = (T300) CONVENTIONAL TRUCK (4x2)	52 = Wagon - 127X" W.B.			
	R3 = (T300) CONVENTIONAL TRUCK (4x2)	61 = BR - 118.7" W.B.			
	N5 = MID SIZE PICK-UP (4X4)	62 = BR - 134.7" W.B.			
	R6 = (T300) CONVENTIONAL TRUCK (4x4)	63 = BR - 138.7" W.B. (Cab & Chassis)			
	R7 = (T300) CONVENTIONAL TRUCK (4x4)	64 = BR - 162.7" W.B. (Cab & Chassis)			
	R8 = (T300) CONVENTIONAL TRUCK (4x4)	31 = BR - 138.7" W.B. (Club Cab)			

AR = use ase required - = Non illustrated part

AXLE, REAR W/DIFFERENTIAL AND CARRIER DANA MODEL 60 B-3, R-2,7
Figure 3-240

3-240

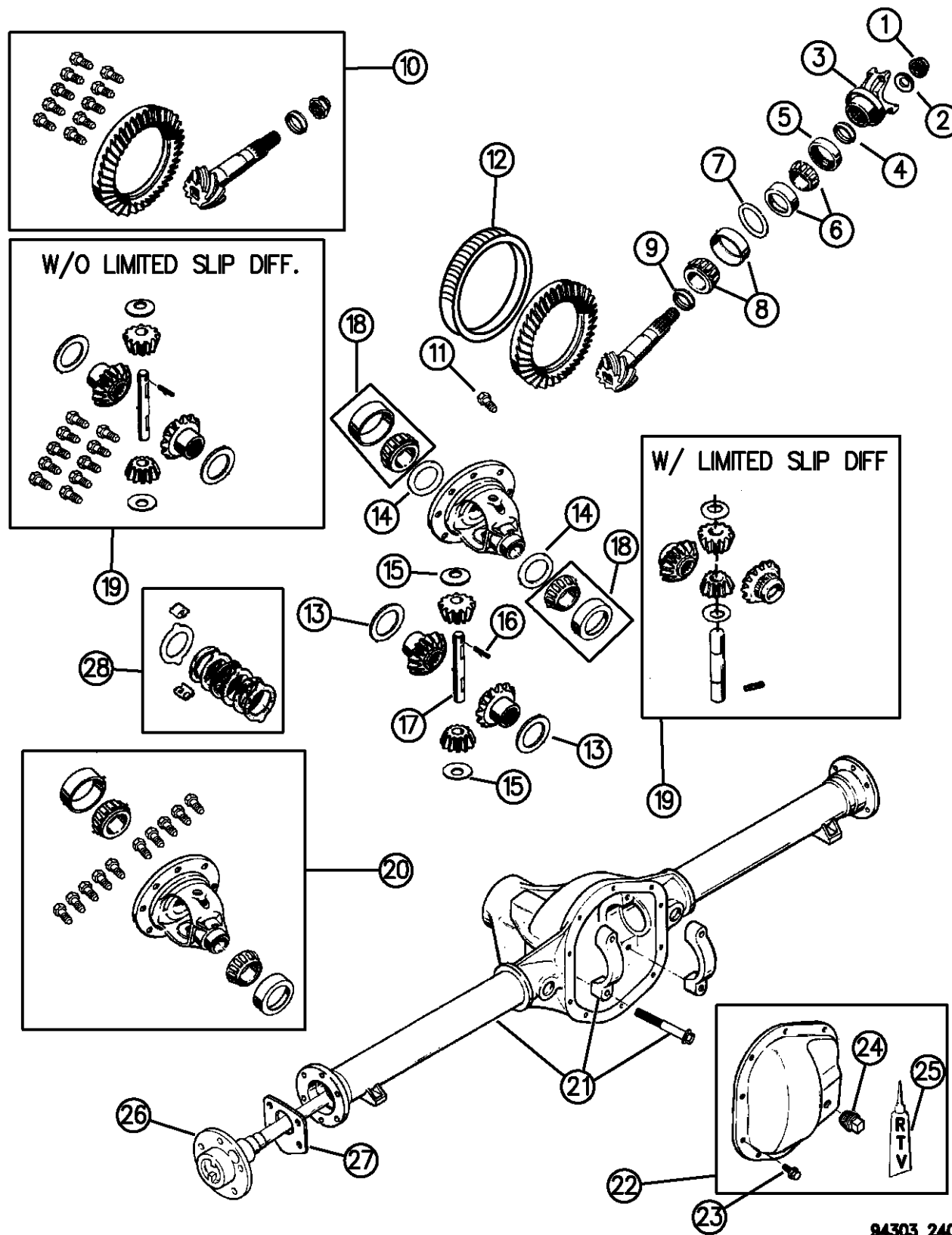

ITEM	PART NUMBER	QTY	BODY	MODEL	DESCRIPTION
	04762222	1			3.55 Ratio (DMD), (46-13 Gear Teeth)
	04746023	1	B		4.09 Ratio (DMF), (45-11 Gear Teeth)
	04864966	1	R		4.10 Ratio (DMF), (41-10 Gear Teeth)
11	04506066	12			SCREW, Drive Gear
12	04506057	1			RING, Tone R.W.A.L.
13		2			WASHER, Differential Thrust (See Item #19)
14	03898313	1			SHIM PACKAGE, Bearing Adjusting
15		2			WASHER, Differential Pinion Shaft (See Item #19)
16	09432419	1			PIN, Lock
17		1			SHAFT, Differential Pinion (See Item #19)
18	04746605	2			BEARING PACKAGE, Differential Case
19					GEAR PACKAGE, Differential Case
	04746027	1			w/o Limited Slip Differential
	04506059	1			w/Limited Slip Differential (DSA)
20					CASE ASSEMBLY, Differential (Complete w/Gears)
	04746024	1			w/o Limited Slip Differential
	04506058	1			w/Limited Slip Differential (DSA)
21					HOUSING ASSEMBLY, Rear Axle
	04506121	1		B3	w/5500LB. (DRC), w/GVW (Z3B), Stamped 73927-X
	04506122	1		B3	w/6200LB. (DRD), w/GVW (Z3C,Z3D), Stamped 73928-X

RAM VAN/WAGON DAKOTA RAM PICKUP, RAM CAB AND CHASSIS (943)

SERIES	LINE	BODY	ENGINE	TRANSMISSION
NA = Not Available	N1 = MID SIZE PICK-UP (4x2)	51 = Wagon - 127" W.B.	NA = Not Available	NA = Not Available
	B1 = VANS AND WAGONS (4x2)	13 = Van - 127X" W.B.		
	B2 = VANS AND WAGONS (4x2)	12 = Van - 127" W.B.		
	B3 = VANS AND WAGONS (4x2)	11 = Van - 109" W.B.		
	R1 = (T300) CONVENTIONAL TRUCK (4x2)	51 = Wagon - 109" W.B.		
	R2 = (T300) CONVENTIONAL TRUCK (4x2)	52 = Wagon - 127X" W.B.		
	R3 = (T300) CONVENTIONAL TRUCK (4x2)	61 = BR - 118.7" W.B.		
	N5 = MID SIZE PICK-UP (4X4)	62 = BR - 134.7" W.B.		
	R6 = (T300) CONVENTIONAL TRUCK (4x4)	63 = BR - 138.7" W.B. (Cab & Chassis)		
	R7 = (T300) CONVENTIONAL TRUCK (4x4)	64 = BR - 162.7" W.B. (Cab & Chassis)		
	R8 = (T300) CONVENTIONAL TRUCK (4x4)	31 = BR - 138.7" W.B. (Club Cab)		

AR = use ase required - = Non illustrated part

AXLE, REAR W/DIFFERENTIAL AND CARRIER DANA MODEL 60 B-3, R-2,7
Figure 3-240

3-240

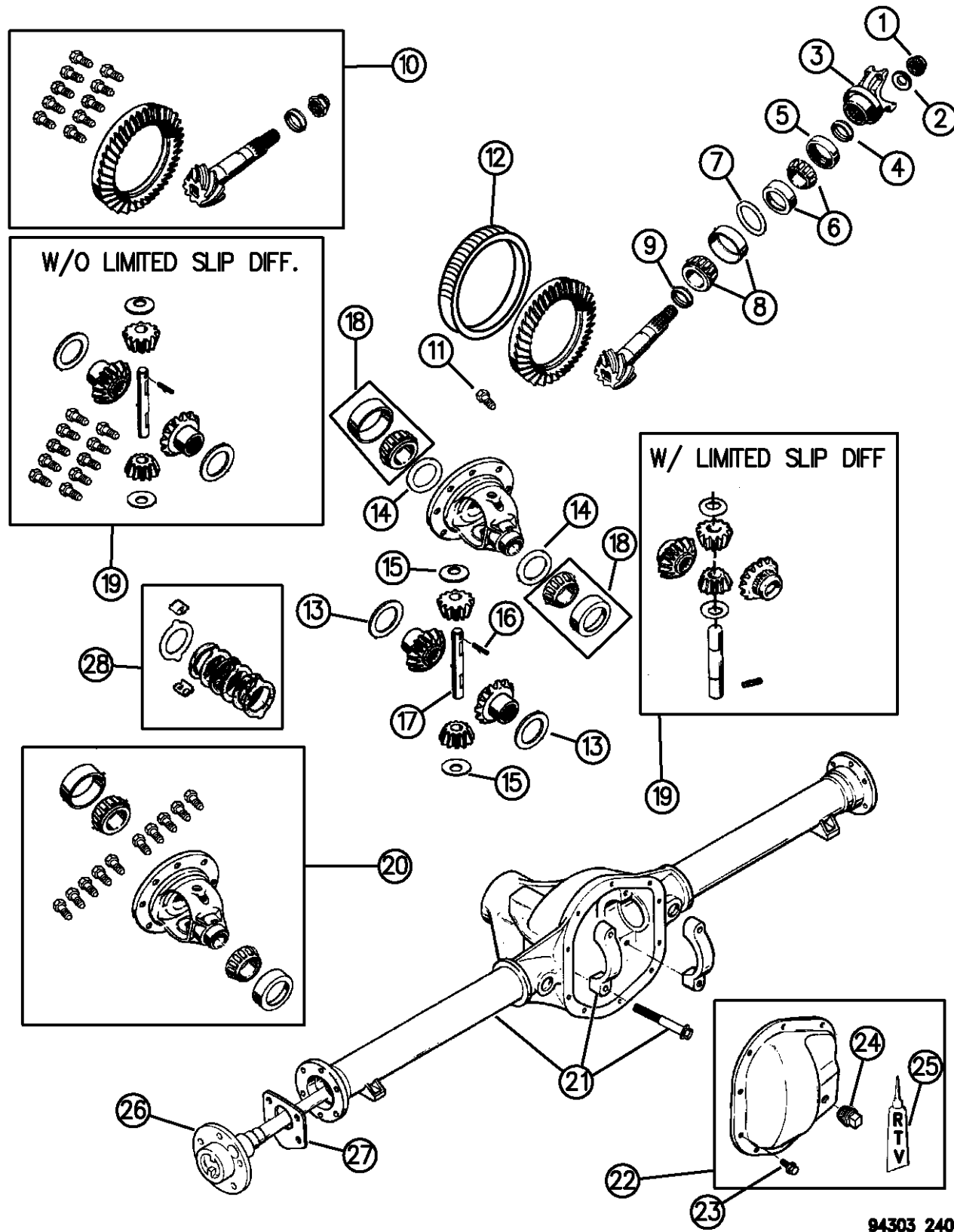

ITEM	PART NUMBER	QTY	BODY	MODEL	DESCRIPTION
	04746608	1	R2		w/6200LB. (DRD), w/7500LB. GVW (Z2A), Stamped 75058-X (Up To 9-27-93)
	04762226	1	R2		w/6200LB. (DRD), w/7500LB. GVW (Z2A), Stamped 75263-X (After 9-27-93) 1994-95
	04856039	1	R2		w/6200LB. (DRD), w/7500LB. GVW (Z2A), Stamped 75760-X 1996
	04746613	1	R2		w/6200LB. (DRD), w/8800LB. GVW (Z2B), Stamped 74803-X (Up To 9-27-93)
	04762232	1	R2		w/6200LB. (DRD), w/8800LB. GVW (Z2B), Stamped 75249-X (After 9-27-93) 1994-95
	04798993	1	R2		w/6200LB. (DRD), w/8800LB. GVW (Z2B), Stamped 75742-X 1996
	04746600	1	R7		w/6200LB. (DRD), w/7500LB. GVW (Z7A), Stamped 75059-X (Up To 9-27-93)
	04762229	1	R7		w/6200LB. (DRD), w/7500LB. GVW (Z7A), Stamped 75264-X (After 9-27-93) 1994-95
	04856005	1	R7		w/6200LB. (DRD), w/7500LB. GVW (Z7A), Stamped 75762-X 1996
	04746614	1	R7		w/6200LB. (DRD), w/8800LB. GVW (Z7B), Stamped 74863-X (Up To 9-27-93)
	04762235	1	R7		w/6200LB. (DRD), w/8800LB. GVW (Z7B), Stamped 75250-X (After 9-27-93) 1994-95
	04856057	1	R7		w/6200LB. (DRD), w/8800LB. GVW (Z7B), Stamped 75744-X 1996
22					COVER PACKAGE, Rear Housing
	04506142	1	B3		
	04773402	1	R2		
	04720601	1	R7		

RAM VAN/WAGON DAKOTA RAM PICKUP, RAM CAB AND CHASSIS (943)

SERIES	LINE	BODY	ENGINE	TRANSMISSION
NA = Not Available	N1 = MID SIZE PICK-UP (4x2)	51 = Wagon - 127" W.B.	NA = Not Available	NA = Not Available
	B1 = VANS AND WAGONS (4x2)	13 = Van - 127X" W.B.		
	B2 = VANS AND WAGONS (4x2)	12 = Van - 127" W.B.		
	B3 = VANS AND WAGONS (4x2)	11 = Van - 109" W.B.		
	R1 = (T300) CONVENTIONAL TRUCK (4x2)	51 = Wagon - 109" W.B.		
	R2 = (T300) CONVENTIONAL TRUCK (4x2)	52 = Wagon - 127X" W.B.		
	R3 = (T300) CONVENTIONAL TRUCK (4x2)	61 = BR - 118.7" W.B.		
	N5 = MID SIZE PICK-UP (4X4)	62 = BR - 134.7" W.B.		
	R6 = (T300) CONVENTIONAL TRUCK (4x4)	63 = BR - 138.7" W.B. (Cab & Chassis)		
	R7 = (T300) CONVENTIONAL TRUCK (4x4)	64 = BR - 162.7" W.B. (Cab & Chassis)		
	R8 = (T300) CONVENTIONAL TRUCK (4x4)	31 = BR - 138.7" W.B. (Club Cab)		

AR = use ase required - = Non illustrated part

AXLE, REAR W/DIFFERENTIAL AND CARRIER DANA MODEL 60 B-3, R-2,7
Figure 3-240

3-240

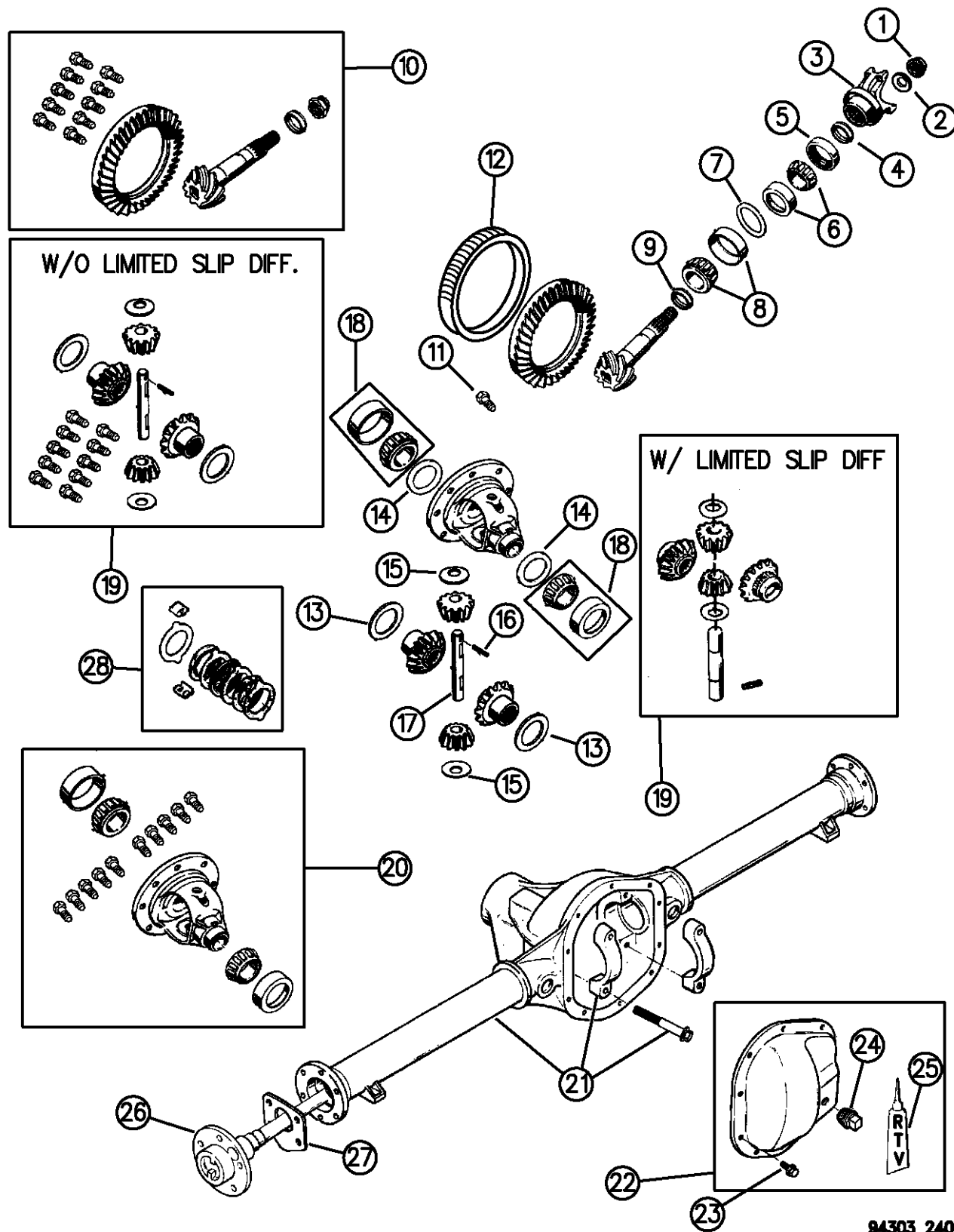

94303 240

ITEM	PART NUMBER	QTY	BODY	MODEL	DESCRIPTION
23	02952474	10			BOLT, Cover Rear
24	03640792	1			PLUG, Cover
25	04318025	1			SEALER, Gasket RTV
26					SHAFT, Axle Rear (See 3-400)
27	04384186	2			GASKET, Axle Shaft To Housing
28		AR			DISC, Rear Differential (See Item #20)

RAM VAN/WAGON DAKOTA RAM PICKUP, RAM CAB AND CHASSIS (943)

SERIES	LINE	BODY	ENGINE	TRANSMISSION
NA = Not Available	N1 = MID SIZE PICK-UP (4x2)	51 = Wagon - 127" W.B.	NA = Not Available	NA = Not Available
	B1 = VANS AND WAGONS (4x2)	13 = Van - 127X" W.B.		
	B2 = VANS AND WAGONS (4x2)	12 = Van - 127" W.B.		
	B3 = VANS AND WAGONS (4x2)	11 = Van - 109" W.B.		
	R1 = (T300) CONVENTIONAL TRUCK (4x2)	51 = Wagon - 109" W.B.		
	R2 = (T300) CONVENTIONAL TRUCK (4x2)	52 = Wagon - 127X" W.B.		
	R3 = (T300) CONVENTIONAL TRUCK (4x2)	61 = BR - 118.7" W.B.		
	R4 = (T300) CONVENTIONAL TRUCK (4x2)	62 = BR - 134.7" W.B.		
	R5 = (T300) CONVENTIONAL TRUCK (4x2)	63 = BR - 138.7" W.B. (Cab & Chassis)		
	R6 = (T300) CONVENTIONAL TRUCK (4x4)	64 = BR - 162.7" W.B. (Cab & Chassis)		
	R7 = (T300) CONVENTIONAL TRUCK (4x4)	31 = BR - 138.7" W.B. (Club Cab)		
	R8 = (T300) CONVENTIONAL TRUCK (4x4)			

AR = use ase required - = Non illustrated part

AXLE, REAR W/DIFFERENTIAL AND CARRIER DANA MODEL 70 R2,7

Figure 3-250

3-250

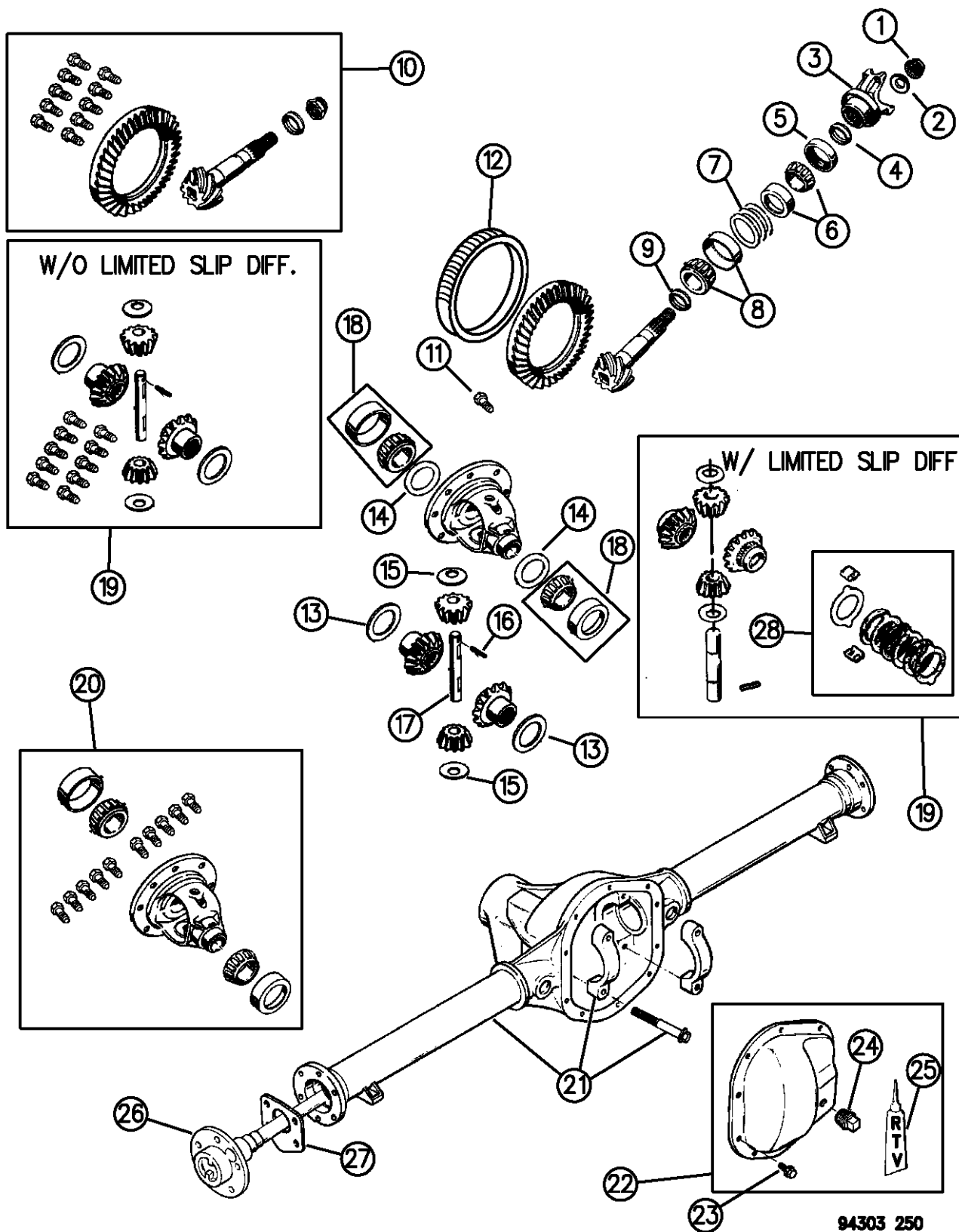

ITEM	PART NUMBER	QTY	BODY	MODEL	DESCRIPTION
------	-------------	-----	------	-------	-------------

NOTE: Sales Code DRE = Dana or Spicer 70 Axle

NOTE: Sales Code DMD = 3.54 Axle Ratio

NOTE: Sales Code DMF = 4.10 Axle Ratio

NOTE: Sales Code DSA = Limited Slip Differential or Trac-Lok.

NOTE: Axle Identification Numbers Are Six Digits, Axle Housing Numbers Are Five Digits Stamped On Right Tube.

1	01795173	1			NUT, Pinion Yoke
2	02070117	1			WASHER, Pinion Yoke
3	04746029	1			YOKE, Pinion
4	04746867	1			SLINGER, Pinion Oil Seal
5	04384188	1			SEAL, Drive Pinion
6	04746604	1			BEARING PACKAGE, Pinion Outer
7	04746616	1			SHIM PACKAGE, Pinion Adjusting
8	04746617	1			BEARING PACKAGE, Pinion Inner
9	04773913	1			Spacer, Drive Pinion Bearing
10					GEAR SET, Rear Axle Ring and Pinion
	04746618	1			3.54 Ratio (DMD), (46-13 Gear Teeth)
	04746624	1			4.10 Ratio (DMF), (41-10 Gear Teeth)
11	04506066	12			SCREW, Drive Gear
12	04506069	1			RING, Tone R.W.A.L
13		2			WASHER, Differential Thrust (See Item #19)
14	03898313	1			SHIM PACKAGE, Bearing Adjusting
15		2			WASHER, Differential Pinion Shaft (See Item #19)

RAM VAN/WAGON DAKOTA RAM PICKUP, RAM CAB AND CHASSIS (943)

SERIES	LINE	BODY	ENGINE	TRANSMISSION
NA = Not Available	N1 = MID SIZE PICK-UP (4x2)	51 = Wagon - 127" W.B.	NA = Not Available	NA = Not Available
	B1 = VANS AND WAGONS (4x2)	13 = Van - 127X" W.B.		
	B2 = VANS AND WAGONS (4x2)	12 = Van - 127" W.B.		
	B3 = VANS AND WAGONS (4x2)	11 = Van - 109" W.B.		
	R1 = (T300) CONVENTIONAL TRUCK (4x2)	51 = Wagon - 109" W.B.		
	R2 = (T300) CONVENTIONAL TRUCK (4x2)	52 = Wagon - 127X" W.B.		
	R3 = (T300) CONVENTIONAL TRUCK (4x2)	61 = BR - 118.7" W.B.		
	N5 = MID SIZE PICK-UP (4X4)	62 = BR - 134.7" W.B.		
	R6 = (T300) CONVENTIONAL TRUCK (4x4)	63 = BR - 138.7" W.B. (Cab & Chassis)		
	R7 = (T300) CONVENTIONAL TRUCK (4x4)	64 = BR - 162.7" W.B. (Cab & Chassis)		
	R8 = (T300) CONVENTIONAL TRUCK (4x4)	31 = BR - 138.7" W.B. (Club Cab)		

AR = use ase required - = Non illustrated part

AXLE, REAR W/DIFFERENTIAL AND CARRIER DANA MODEL 70 R2,7

Figure 3-250

3-250

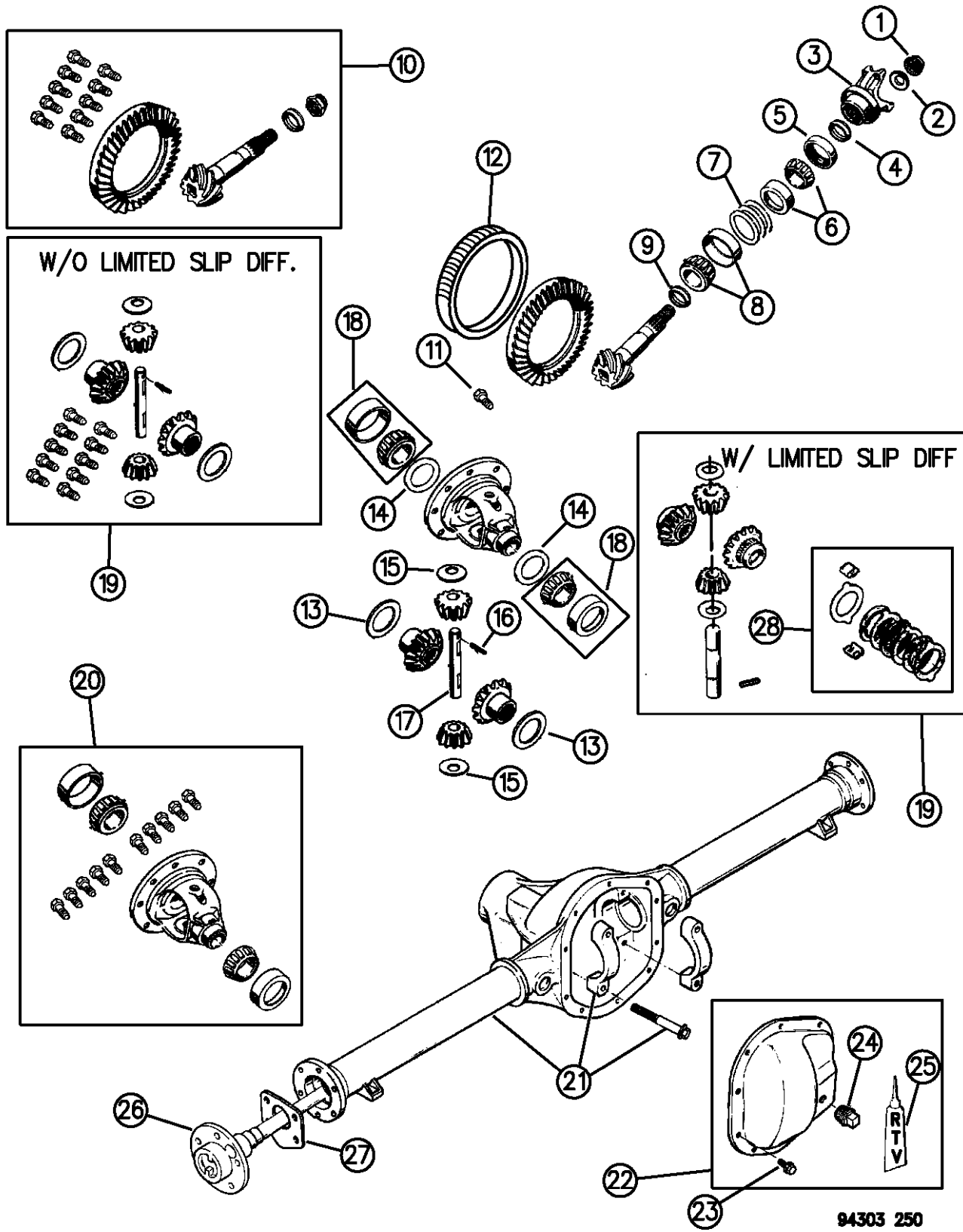

ITEM	PART NUMBER	QTY	BODY	MODEL	DESCRIPTION
16	09432419	1			PIN, Lock
17		1			SHAFT, Differential Pinion (See Item #19)
18	04746605	2			BEARING PACKAGE, Differential Case
19					GEAR PACKAGE, Differential Case
	04746622	1			w/o Limited Slip Differential
	04762287	1			w/Limited Slip Differential (DSA)
20					CASE ASSEMBLY, Differential
	04746621	1			w/o Limited Slip Differential
	04762284	1			w/Limited Slip Differential (DSA)
21					HOUSING ASSEMBLY, Rear Axle
	04746619	1		R2	Stamped 74885-X (Up To 9-27-93)
	04762238	1		R2	Stamped 75252-X (After 9-27-93) 1994-95
	04798985	1		R2	Stamped 75748-X 1996
	04746625	1		R7	Stamped 74867-X (Up To 9-27-93)
	04762250	1		R7	Stamped 75251-X (After 9-27-93) 1994-95
	04798981	1		R7	Stamped 75746-X 1996
22					COVER PACKAGE, Rear Housing
	04746615	1		R2	1994-95
	04773401	1		R2	1996
	04746626	1		R7	
23	02952474	10			BOLT, Cover Rear

RAM VAN/WAGON DAKOTA RAM PICKUP, RAM CAB AND CHASSIS (943)

SERIES	LINE	BODY	ENGINE	TRANSMISSION
NA = Not Available	N1 = MID SIZE PICK-UP (4x2)	51 = Wagon - 127" W.B.	NA = Not Available	NA = Not Available
	B1 = VANS AND WAGONS (4x2)	13 = Van - 127X" W.B.		
	B2 = VANS AND WAGONS (4x2)	12 = Van - 127" W.B.		
	B3 = VANS AND WAGONS (4x2)	11 = Van - 109" W.B.		
	R1 = (T300) CONVENTIONAL TRUCK (4x2)	51 = Wagon - 109" W.B.		
	R2 = (T300) CONVENTIONAL TRUCK (4x2)	52 = Wagon - 127X" W.B.		
	R3 = (T300) CONVENTIONAL TRUCK (4x2)	61 = BR - 118.7" W.B.		
	N5 = MID SIZE PICK-UP (4X4)	62 = BR - 134.7" W.B.		
	R6 = (T300) CONVENTIONAL TRUCK (4x4)	63 = BR - 138.7" W.B. (Cab & Chassis)		
	R7 = (T300) CONVENTIONAL TRUCK (4x4)	64 = BR - 162.7" W.B. (Cab & Chassis)		
	R8 = (T300) CONVENTIONAL TRUCK (4x4)	31 = BR - 138.7" W.B. (Club Cab)		

94303 250

AR = use ase required - = Non illustrated part

AXLE, REAR W/DIFFERENTIAL AND CARRIER DANA MODEL 70 R2,7

Figure 3-250

3-250

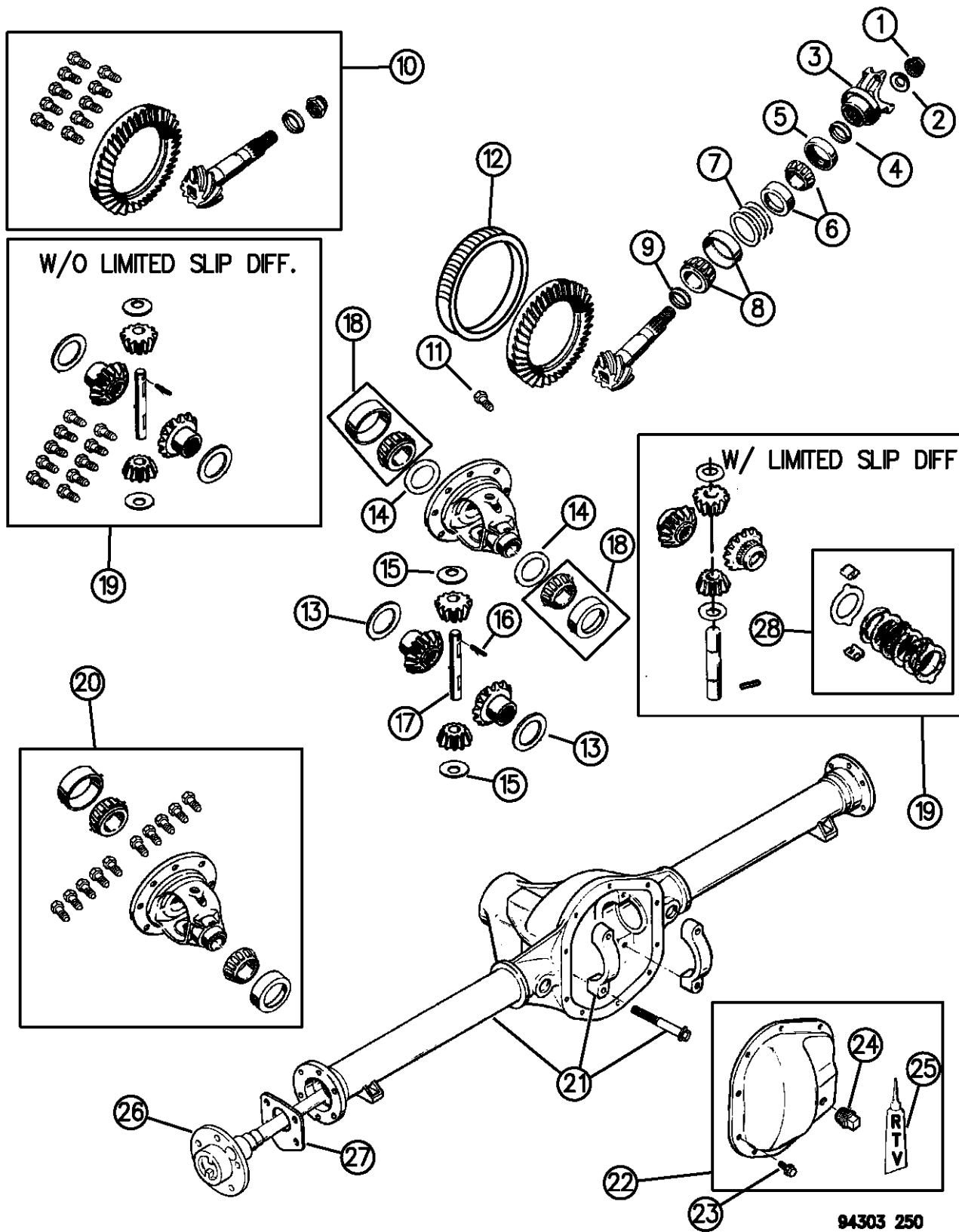

ITEM	PART NUMBER	QTY	BODY	MODEL	DESCRIPTION
24		1			PLUG, Cover (Serv. in Cover Pkg.)
25	04318025	1			SEALER, Gasket RTV
26					SHAFT, Axle Rear (See 3-400)
27	04384186	2			GASKET, Axle Shaft To Housing
28	83502381	1			DISC, Rear Differential

RAM VAN/WAGON DAKOTA RAM PICKUP, RAM CAB AND CHASSIS (943)

SERIES	LINE	BODY	ENGINE	TRANSMISSION
NA = Not Available	N1 = MID SIZE PICK-UP (4x2)	51 = Wagon - 127" W.B.	NA = Not Available	NA = Not Available
	B1 = VANS AND WAGONS (4x2)	13 = Van - 127X" W.B.		
	B2 = VANS AND WAGONS (4x2)	12 = Van - 127" W.B.		
	B3 = VANS AND WAGONS (4x2)	11 = Van - 109" W.B.		
	R1 = (T300) CONVENTIONAL TRUCK (4x2)	51 = Wagon - 109" W.B.		
	R2 = (T300) CONVENTIONAL TRUCK (4x2)	52 = Wagon - 127X" W.B.		
	R3 = (T300) CONVENTIONAL TRUCK (4x2)	61 = BR - 118.7" W.B.		
	N5 = MID SIZE PICK-UP (4X4)	62 = BR - 134.7" W.B.		
	R6 = (T300) CONVENTIONAL TRUCK (4x4)	63 = BR - 138.7" W.B. (Cab & Chassis)		
	R7 = (T300) CONVENTIONAL TRUCK (4x4)	64 = BR - 162.7" W.B. (Cab & Chassis)		
	R8 = (T300) CONVENTIONAL TRUCK (4x4)	31 = BR - 138.7" W.B. (Club Cab)		

AR = use ase required - = Non illustrated part

AXLE, REAR W/DIFFERENTIAL AND CARRIER DANA MODEL 80 R2,3,7,8

Figure 3-260

3-260

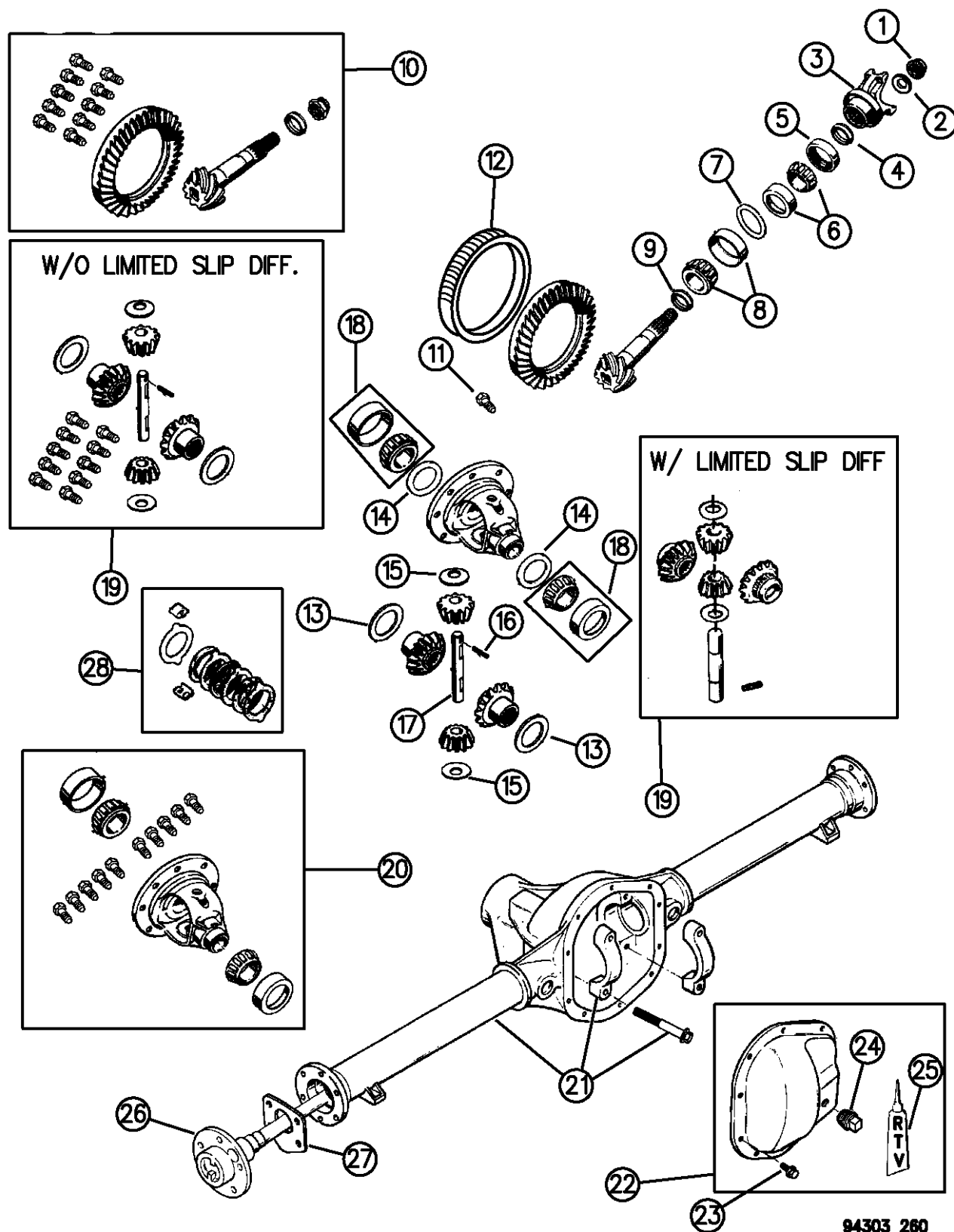

94303 260

ITEM	PART NUMBER	QTY	BODY	MODEL	DESCRIPTION
------	-------------	-----	------	-------	-------------

NOTE: Sales Code DRL = Dana or Spicer 80 Axle
 NOTE: Sales Code DMD = 3.54 Axle Ratio
 NOTE: Sales Code DMF = 4.10 Axle Ratio
 NOTE: Sales Code DSA = Limited Slip Differential or Trac-Loc.
 NOTE: Sales Code WLA = Dual Rear Wheels
 NOTE: Axle Identification Numbers Are Six Digits Axle Housing Numbers Are Five Digits Stamped On Right Tube.

1	04773239	1			NUT, Pinion Yoke
2	04773240	1			WASHER, Pinion Yoke
3					YOKE, Pinion
	04746987	1			1994-96
	04856840	1			1996
4	04773230	1			SLINGER, Pinion Oil Seal
5	04773237	1			SEAL, Drive Pinion
6	04746979	1			BEARING PACKAGE, Pinion Outer
7	04746983	1			SHIM PACKAGE, Pinion Adjusting
8	04746978	1			BEARING PACKAGE, Pinion Inner
9		AR			SHIM, Drive Pinion Inner(Serv. in Item #7)
10					GEAR SET, Rear Axle Ring and Pinion
	04746976	1			3.54 Ratio (DMD), (46-13 Gear Teeth)
	04746992	1			4.10 Ratio (DMF), (41-10 Gear Teeth)
11	04773238	12			SCREW, Drive Gear
12	04761653	1			RING, Tone R.W.A.L.

RAM VAN/WAGON DAKOTA RAM PICKUP, RAM CAB AND CHASSIS (943)

SERIES	LINE	BODY	ENGINE	TRANSMISSION
NA = Not Available	N1 = MID SIZE PICK-UP (4x2)	51 = Wagon - 127" W.B.	NA = Not Available	NA = Not Available
	B1 = VANS AND WAGONS (4x2)	13 = Van - 127X" W.B.		
	B2 = VANS AND WAGONS (4x2)	12 = Van - 127" W.B.		
	B3 = VANS AND WAGONS (4x2)	11 = Van - 109" W.B.		
	R1 = (T300) CONVENTIONAL TRUCK (4x2)	51 = Wagon - 109" W.B.		
	R2 = (T300) CONVENTIONAL TRUCK (4x2)	52 = Wagon - 127X" W.B.		
	R3 = (T300) CONVENTIONAL TRUCK (4x2)	61 = BR - 118.7" W.B.		
	N5 = MID SIZE PICK-UP (4X4)	62 = BR - 134.7" W.B.		
	R6 = (T300) CONVENTIONAL TRUCK (4x4)	63 = BR - 138.7" W.B. (Cab & Chassis)		
	R7 = (T300) CONVENTIONAL TRUCK (4x4)	64 = BR - 162.7" W.B. (Cab & Chassis)		
	R8 = (T300) CONVENTIONAL TRUCK (4x4)	31 = BR - 138.7" W.B. (Club Cab)		

AR = use ase required - = Non illustrated part

AXLE, REAR W/DIFFERENTIAL AND CARRIER DANA MODEL 80 R2,3,7,8

Figure 3-260

3-260

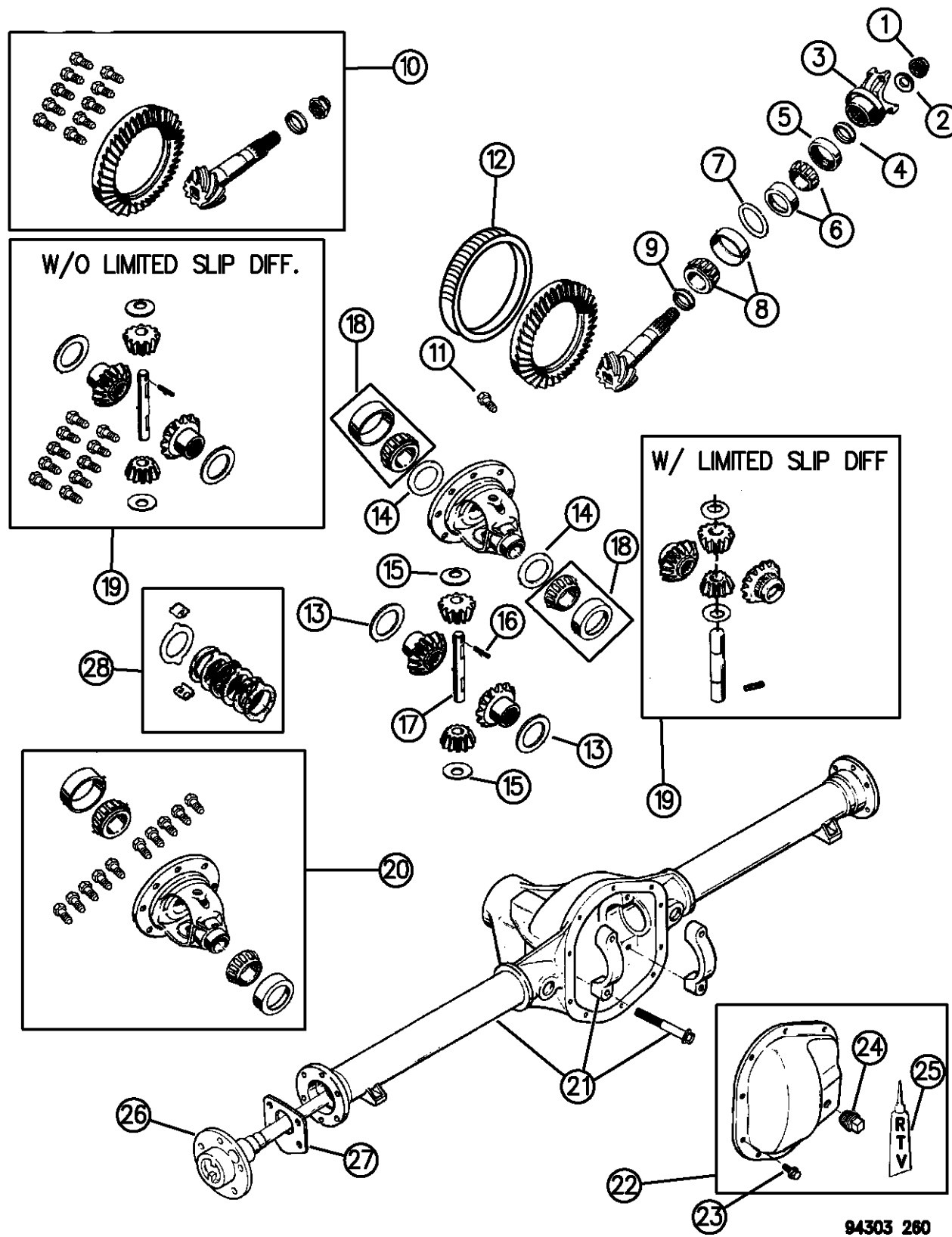

ITEM	PART NUMBER	QTY	BODY	MODEL	DESCRIPTION
13		2			WASHER, Differential Thrust (See Item #19)
14	04746982	1			SHIM PACKAGE, Bearing Adjusting
-	04746984	1			SPACER PACKAGE, Differential Case
15		2			WASHER, Differential Pinion Shaft (See Item #19)
16	09432419	1			PIN, Lock
17		1			SHAFT, Differential Pinion (See Item #19)
18	04746981	2			BEARING PACKAGE, Differential Case
19					GEAR PACKAGE, Differential Case
	04746980	1			w/o Limited Slip Differential
	04778766	1			w/Limited Slip Differential
20					CASE ASSEMBLY, Differential
	04746977	1			w/3.54 Ratio, w/o Limited Slip Differential
	04746993	1			w/4.10 Ratio, w/o Limited Slip Differential
	04778763	1			w/3.54 Ratio, w/Limited Slip Differential (DSA), Stamped #707356-X
	04778772	1			w/4.10 Ratio, w/Limited Slip Differential (DSA), Stamped #707357-X
21					HOUSING ASSEMBLY, Rear Axle
	04746994	1	R2		w/3.54 Ratio, Stamped 74895-X (Up To 9-27-93)
	04762294	1	R2		w/3.54 Ratio, Stamped 75216-X (After 9-27-93) 1994-95
	04856124	1	R2		w/3.54,4.10 Ratio, Stamped 75756-X 1996
	04762297	1	R2		w/4.10 Ratio, Stamped 75260-X (After 9-27-93) 1994-95
	04746986	1	62	R3	w/ or w/o Dual Rear Wheels, Stamped 74891-X (Up To 9-27-94)

RAM VAN/WAGON DAKOTA RAM PICKUP, RAM CAB AND CHASSIS (943)

SERIES	LINE	BODY	ENGINE	TRANSMISSION
NA = Not Available	N1 = MID SIZE PICK-UP (4x2)	51 = Wagon - 127" W.B.	NA = Not Available	NA = Not Available
	B1 = VANS AND WAGONS (4x2)	13 = Van - 127X" W.B.		
	B2 = VANS AND WAGONS (4x2)	12 = Van - 127" W.B.		
	B3 = VANS AND WAGONS (4x2)	11 = Van - 109" W.B.		
	R1 = (T300) CONVENTIONAL TRUCK (4x2)	51 = Wagon - 109" W.B.		
	R2 = (T300) CONVENTIONAL TRUCK (4x2)	52 = Wagon - 127X" W.B.		
	R3 = (T300) CONVENTIONAL TRUCK (4x2)	61 = BR - 118.7" W.B.		
	N5 = MID SIZE PICK-UP (4X4)	62 = BR - 134.7" W.B.		
	R6 = (T300) CONVENTIONAL TRUCK (4x4)	63 = BR - 138.7" W.B. (Cab & Chassis)		
	R7 = (T300) CONVENTIONAL TRUCK (4x4)	64 = BR - 162.7" W.B. (Cab & Chassis)		
	R8 = (T300) CONVENTIONAL TRUCK (4x4)	31 = BR - 138.7" W.B. (Club Cab)		

AR = use ase required - = Non illustrated part

AXLE, REAR W/DIFFERENTIAL AND CARRIER DANA MODEL 80 R2,3,7,8
Figure 3-260

3-260

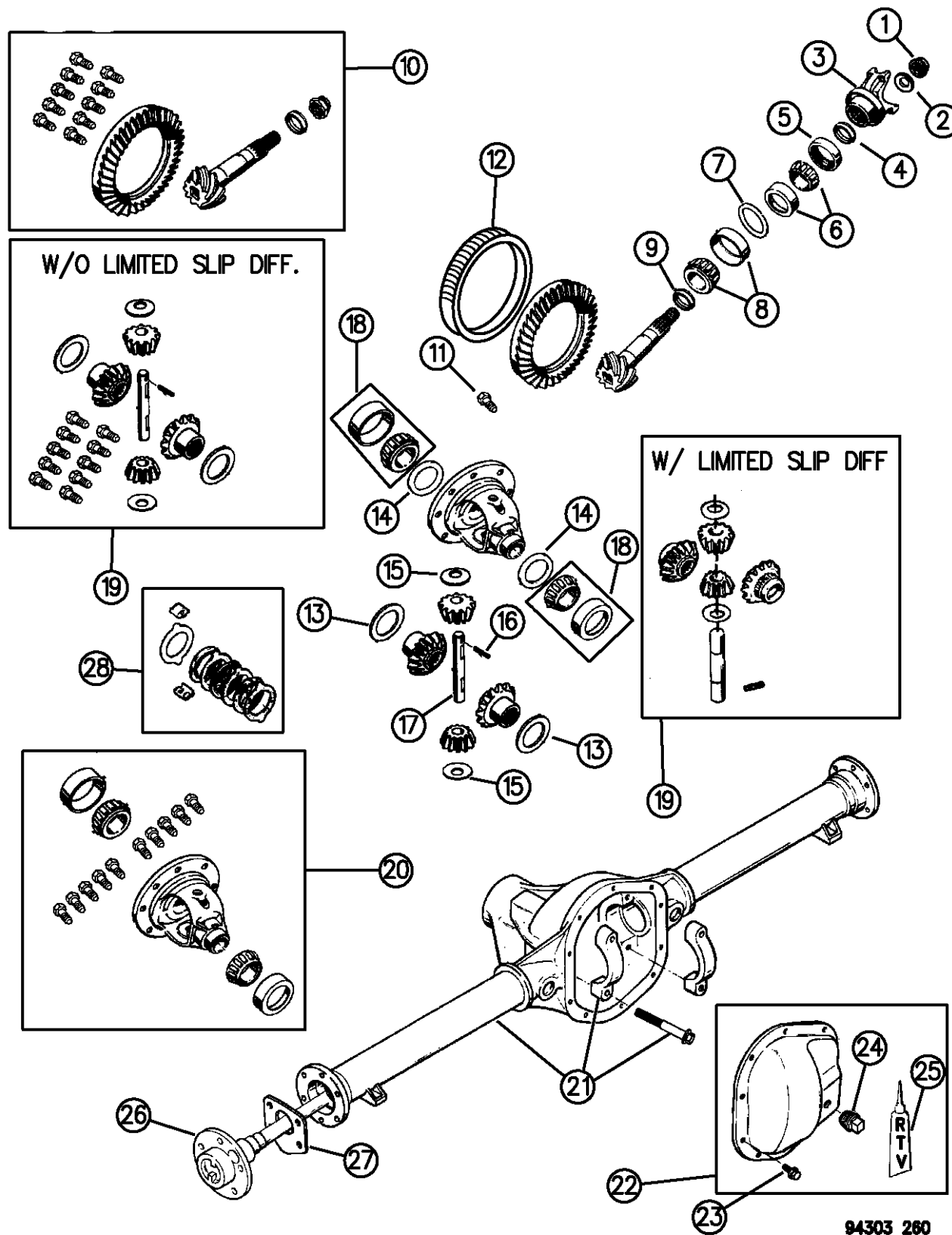

ITEM	PART NUMBER	QTY	BODY	MODEL	DESCRIPTION
	04762305	1	32,62	R3	w/3.54 Ratio, Stamped 75255-X, (After 9-27-94) 1994-95, w/ or w/o Dual Rear Wheels.
	04778798	1	32,62	R3	w/4.10 Ratio, Stamped 75256-X, (After 9-27-94) 1994-95, w/ or w/o Dual Rear Wheels.
	04856104	1	32,62	R3	w/ or w/o Dual Rear Wheels, Stamped 75752-X, 1996
	04746991	1	63,64	R3-8	w/Dual Rear Wheels (WLA) Stamped 74893-X, (Up To 9-27-93)
	04762313	1	63,64	R3-8	w/Dual Rear Wheels (WLA), w/3.54 Ratio, Stamped 75257-x (After 9-27-93) 1994-95
	04762315	1	63,64	R3-8	w/Dual Rear Wheels (WLA), w/4.10 Ratio, Stamped 75258-x (After 9-27-93) 1994-95
	04798978	1	63,64	R3-8	w/Dual Rear Wheels (WLA), w/3.54,4.10 Ratio Stamped 75754-x, 1996
	04746996	1		R7	Stamped 74897-X, (Up To 9-27-93)
	04762299	1		R7	Stamped 75261-X, w/3.54 Ratio, (After 9-27-93) 1994-95
	04762301	1		R7	Stamped 75262-X, w/4.10 Ratio, (After 9-27-93) 1994-95
	04856116	1		R7	Stamped 75758-X, w/3.54,4.10 Ratio, 1996
	04746988	1		R8	Stamped 74889-X, (Up To 9-27-93)
	04762308	1		R8	Stamped 75253-X, (After 9-27-93) w/3.54 Ratio 1994-95
	04778802	1		R8	Stamped 75254-X, (After 9-27-93) w/4.10 Ratio 1994-95
	04856081	1		R8	Stamped 75750-X, w/3.54,4.10 Ratio 1996
22					COVER PACKAGE, Rear Housing
	04746985	1		R2,3	
	04746989	1		R7,8	

RAM VAN/WAGON DAKOTA RAM PICKUP, RAM CAB AND CHASSIS (943)

SERIES	LINE	BODY	ENGINE	TRANSMISSION
NA = Not Available	N1 = MID SIZE PICK-UP (4x2)	51 = Wagon - 127" W.B.	NA = Not Available	NA = Not Available
	B1 = VANS AND WAGONS (4x2)	13 = Van - 127X" W.B.		
	B2 = VANS AND WAGONS (4x2)	12 = Van - 127" W.B.		
	B3 = VANS AND WAGONS (4x2)	11 = Van - 109" W.B.		
	R1 = (T300) CONVENTIONAL TRUCK (4x2)	51 = Wagon - 109" W.B.		
	R2 = (T300) CONVENTIONAL TRUCK (4x2)	52 = Wagon - 127X" W.B.		
	R3 = (T300) CONVENTIONAL TRUCK (4x2)	61 = BR - 118.7" W.B.		
	N5 = MID SIZE PICK-UP (4X4)	62 = BR - 134.7" W.B.		
	R6 = (T300) CONVENTIONAL TRUCK (4x4)	63 = BR - 138.7" W.B. (Cab & Chassis)		
	R7 = (T300) CONVENTIONAL TRUCK (4x4)	64 = BR - 162.7" W.B. (Cab & Chassis)		
	R8 = (T300) CONVENTIONAL TRUCK (4x4)	31 = BR - 138.7" W.B. (Club Cab)		

AR = use ase required - = Non illustrated part

AXLE, REAR W/DIFFERENTIAL AND CARRIER DANA MODEL 80 R2,3,7,8

Figure 3-260

3-260

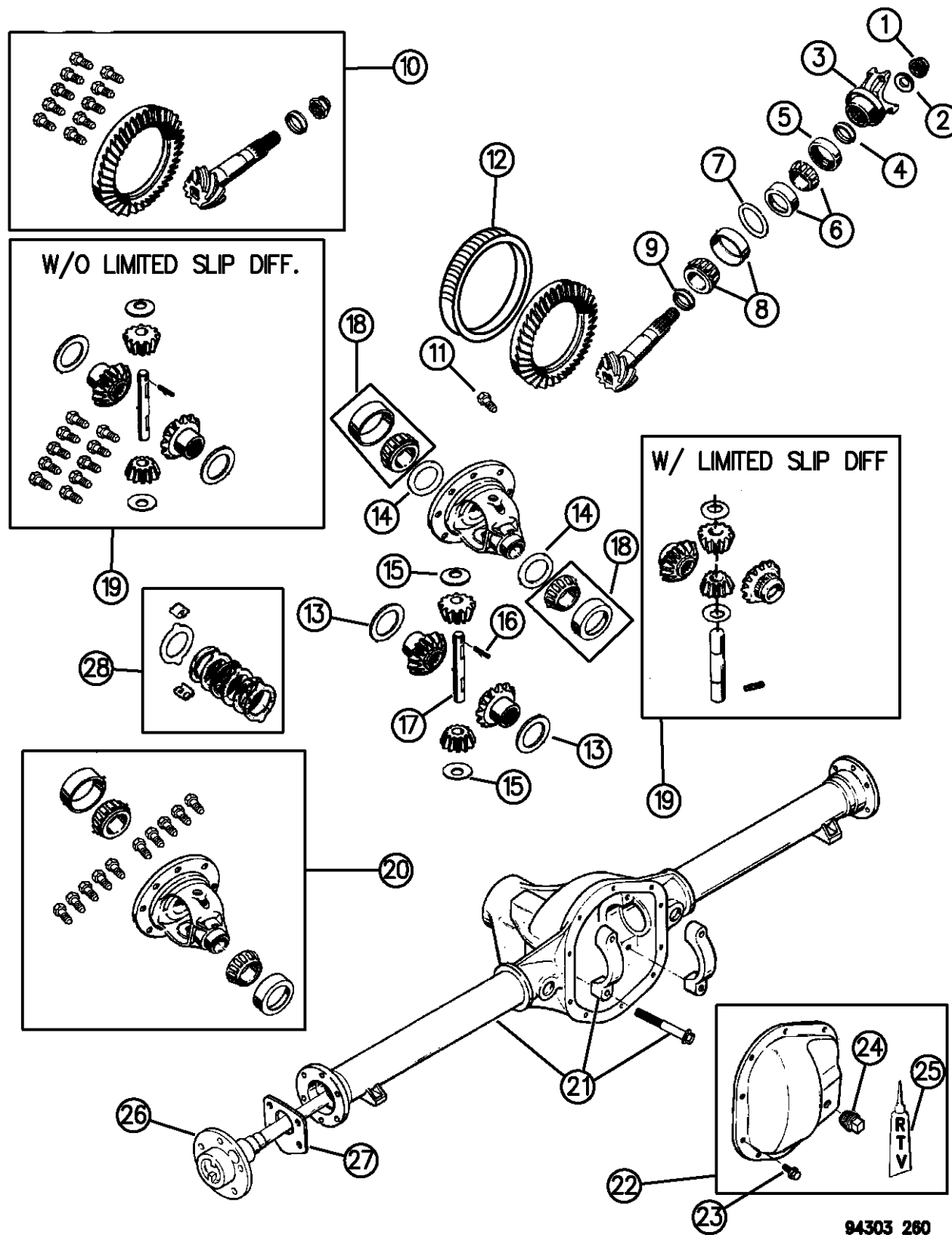

ITEM	PART NUMBER	QTY	BODY	MODEL	DESCRIPTION
23	02952474	10			BOLT, Cover Rear
24		1			PLUG, Cover (Serv. in Cover Pkg.)
25	04318025	1			SEALER, Gasket RTV
26					SHAFT, Axle Rear (See 3-400)
27	04384186	2			GASKET, Axle Shaft To Housing
28					DISC and PARTS PACKAGE, Rear Differential
	04778767	1			Disc Package
	04778766	1			Inner Parts Package, (Gears)

RAM VAN/WAGON DAKOTA RAM PICKUP, RAM CAB AND CHASSIS (943)

SERIES	LINE	BODY	ENGINE	TRANSMISSION
NA = Not Available	N1 = MID SIZE PICK-UP (4x2)	51 = Wagon - 127" W.B.	NA = Not Available	NA = Not Available
	B1 = VANS AND WAGONS (4x2)	13 = Van - 127X" W.B.		
	B2 = VANS AND WAGONS (4x2)	12 = Van - 127" W.B.		
	B3 = VANS AND WAGONS (4x2)	11 = Van - 109" W.B.		
	R1 = (T300) CONVENTIONAL TRUCK (4x2)	51 = Wagon - 109" W.B.		
	R2 = (T300) CONVENTIONAL TRUCK (4x2)	52 = Wagon - 127X" W.B.		
	R3 = (T300) CONVENTIONAL TRUCK (4x2)	61 = BR - 118.7" W.B.		
	R4 = (T300) CONVENTIONAL TRUCK (4x2)	62 = BR - 134.7" W.B.		
	R5 = (T300) CONVENTIONAL TRUCK (4x2)	63 = BR - 138.7" W.B. (Cab & Chassis)		
	R6 = (T300) CONVENTIONAL TRUCK (4x4)	64 = BR - 162.7" W.B. (Cab & Chassis)		
	R7 = (T300) CONVENTIONAL TRUCK (4x4)	31 = BR - 138.7" W.B. (Club Cab)		
	R8 = (T300) CONVENTIONAL TRUCK (4x4)			

94303 260

AR = use ase required - = Non illustrated part

VENT, AXLE
Figure 3-310

3-310

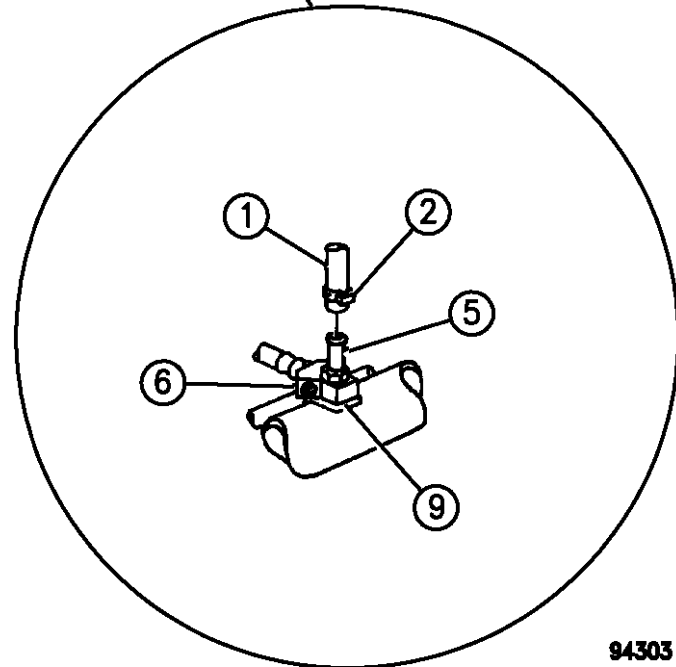
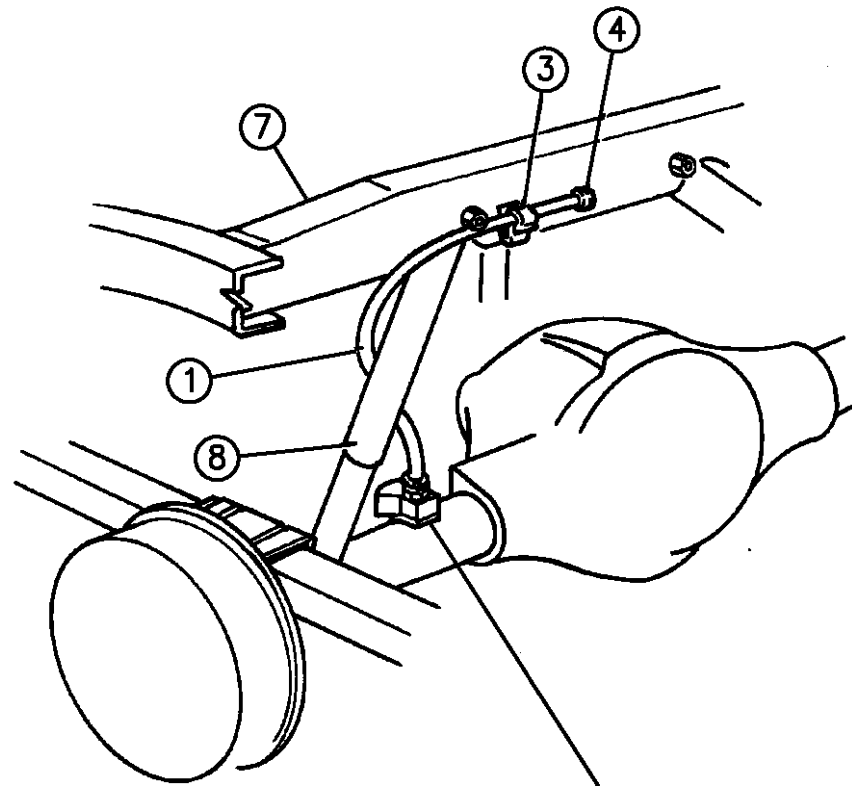

94303 310

ITEM	PART NUMBER	QTY	BODY	MODEL	DESCRIPTION
1					HOSE, Vent
	52067971	1			Front Axle
	52067972	1			Rear Axle
2	03683823	1			CLAMP, Hose
3	34175327	1			CLIP
4					CAP, Vent
	04213328	1		B,R	
	52067516	1		N	
5					SCREW, Vent
	52067969	1			(Up To 1-4-97)
	52069896AA	1			(After 1-4-97)
6					TEE, Brake (Ref.)
7					CROSSMEMBER, Rear Shock (Ref.)
8					SHOCK, Rear (Ref.)
9					CLIP, P/Brake (Ref.)

RAM VAN/WAGON DAKOTA RAM PICKUP, RAM CAB AND CHASSIS (943)

SERIES	LINE	BODY	ENGINE	TRANSMISSION
NA = Not Available	N1 = MID SIZE PICK-UP (4x2)	51 = Wagon - 127" W.B.	NA = Not Available	NA = Not Available
	B1 = VANS AND WAGONS (4x2)	13 = Van - 127X" W.B.		
	B2 = VANS AND WAGONS (4x2)	12 = Van - 127" W.B.		
	B3 = VANS AND WAGONS (4x2)	11 = Van - 109" W.B.		
	R1 = (T300) CONVENTIONAL TRUCK (4x2)	51 = Wagon - 109" W.B.		
	R2 = (T300) CONVENTIONAL TRUCK (4x2)	52 = Wagon - 127X" W.B.		
	R3 = (T300) CONVENTIONAL TRUCK (4x2)	61 = BR - 118.7" W.B.		
	N5 = MID SIZE PICK-UP (4X4)	62 = BR - 134.7" W.B.		
	R6 = (T300) CONVENTIONAL TRUCK (4x4)	63 = BR - 138.7" W.B. (Cab & Chassis)		
	R7 = (T300) CONVENTIONAL TRUCK (4x4)	64 = BR - 162.7" W.B. (Cab & Chassis)		
	R8 = (T300) CONVENTIONAL TRUCK (4x4)	31 = BR - 138.7" W.B. (Club Cab)		

AR = use ase required - = Non illustrated part

SHAFT, REAR AXLE
Figure 3-410

3-410

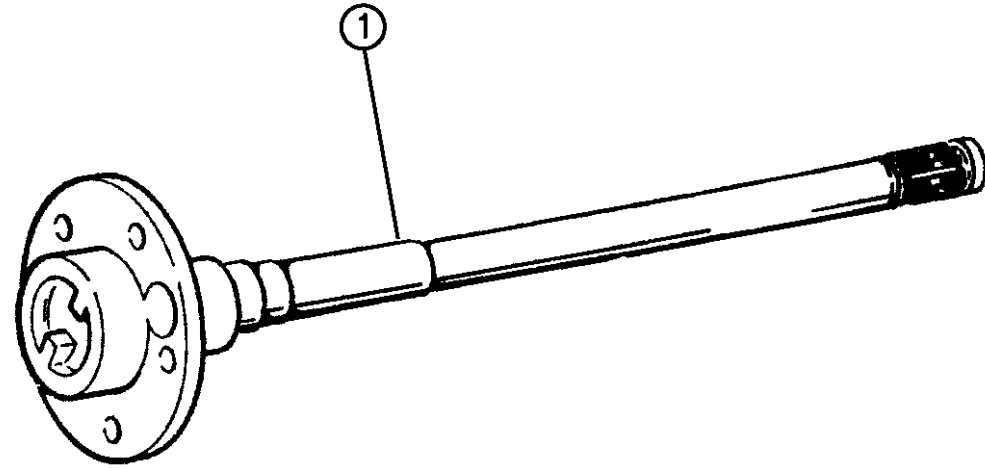

ITEM	PART NUMBER	QTY	BODY	MODEL	DESCRIPTION
1					SHAFT, Rear Axle Drive
	04506147	2		N1	w/7.25 Axle (DRH)
	04137670	2		B1,2	w/8.25 Axle (DRA)
	04506115	2		N1,5	w/8.25 Axle (DRA)
	52067708	2		B2,3	w/9.25 Axle (DRB), w/5 Hole Shaft
	04117897	2		B2,3	w/9.25 Axle (DRG), w/8 Hole Shaft
	52067614	2		R1,6	w/9.25 Axle (DRB) w/5 Hole Shaft
	52067624	2		R2,7	w/9.25 Axle (DRG) w/8 Hole Shaft
	52067540	1		B3	w/Dana 60 (DRC, DRD), Right
	52067541	1		B3	w/Dana 60 (DRC, DRD), Left
	04746601	2		R2,7	w/Dana 60 (DRD)
	04746620	2		R2,7	w/Dana 70 (DRE)
	04746995	2		R2,7	w/Dana 80 (DRL)(36.65" Inner Flange To Axle End)
	04746967	2	32,62	R3,8	w/Dana 80 (DRL), w/o Dual Rear Wheels(39" Inner Flange To Axle End)
	04746990	2	63,64	R3,8	w/Dana 80 (DRL), w/Dual Rear Wheels (WLA)(36.50" Inner Flange To Axle End)
	04746967	2	32,62	R3,8	w/Dana 80 (DRL), w/Dual Rear Wheels(39" Inner Flange To Axle End)

RAM VAN/WAGON DAKOTA RAM PICKUP, RAM CAB AND CHASSIS (943)

SERIES	LINE	BODY	ENGINE	TRANSMISSION
NA = Not Available	N1 = MID SIZE PICK-UP (4x2)	51 = Wagon - 127" W.B.	NA = Not Available	NA = Not Available
	B1 = VANS AND WAGONS (4x2)	13 = Van - 127X" W.B.		
	B2 = VANS AND WAGONS (4x2)	12 = Van - 127" W.B.		
	B3 = VANS AND WAGONS (4x2)	11 = Van - 109" W.B.		
	R1 = (T300) CONVENTIONAL TRUCK (4x2)	51 = Wagon - 109" W.B.		
	R2 = (T300) CONVENTIONAL TRUCK (4x2)	52 = Wagon - 127X" W.B.		
	R3 = (T300) CONVENTIONAL TRUCK (4x2)	61 = BR - 118.7" W.B.		
		62 = BR - 134.7" W.B.		
		63 = BR - 138.7" W.B. (Cab & Chassis)		
		64 = BR - 162.7" W.B. (Cab & Chassis)		
		31 = BR - 138.7" W.B. (Club Cab)		
	N5 = MID SIZE PICK-UP (4X4)			
	R6 = (T300) CONVENTIONAL TRUCK (4x4)			
	R7 = (T300) CONVENTIONAL TRUCK (4x4)			
	R8 = (T300) CONVENTIONAL TRUCK (4x4)			

94303 410

AR = use ase required - = Non illustrated part

GROUP-4 PARKING BRAKE

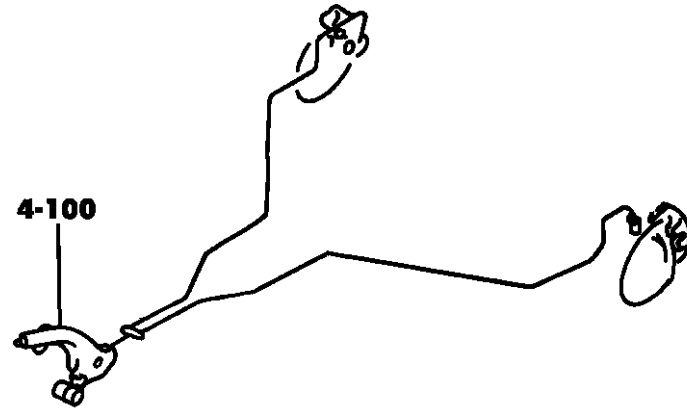
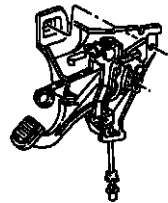

Illustration Title

LEVER AND CABLE--PARKING BRAKE

LEVER AND CABLE--PARKING BRAKE N1,5 MODELS.....	Fig. 4 - 105
LEVER AND CABLE--PARKING BRAKE B1,2 MODELS.....	Fig. 4 - 110
LEVER AND CABLE--PARKING BRAKE B3 MODELS.....	Fig. 4 - 120
LEVER AND CABLE--PARKING BRAKE R BODY.....	Fig. 4 - 140

<p>4-100 PARKING BRAKE</p> 			
---	--	--	--

LEVER AND CABLE--PARKING BRAKE N1,5 MODELS

Figure 4-105

4-105A

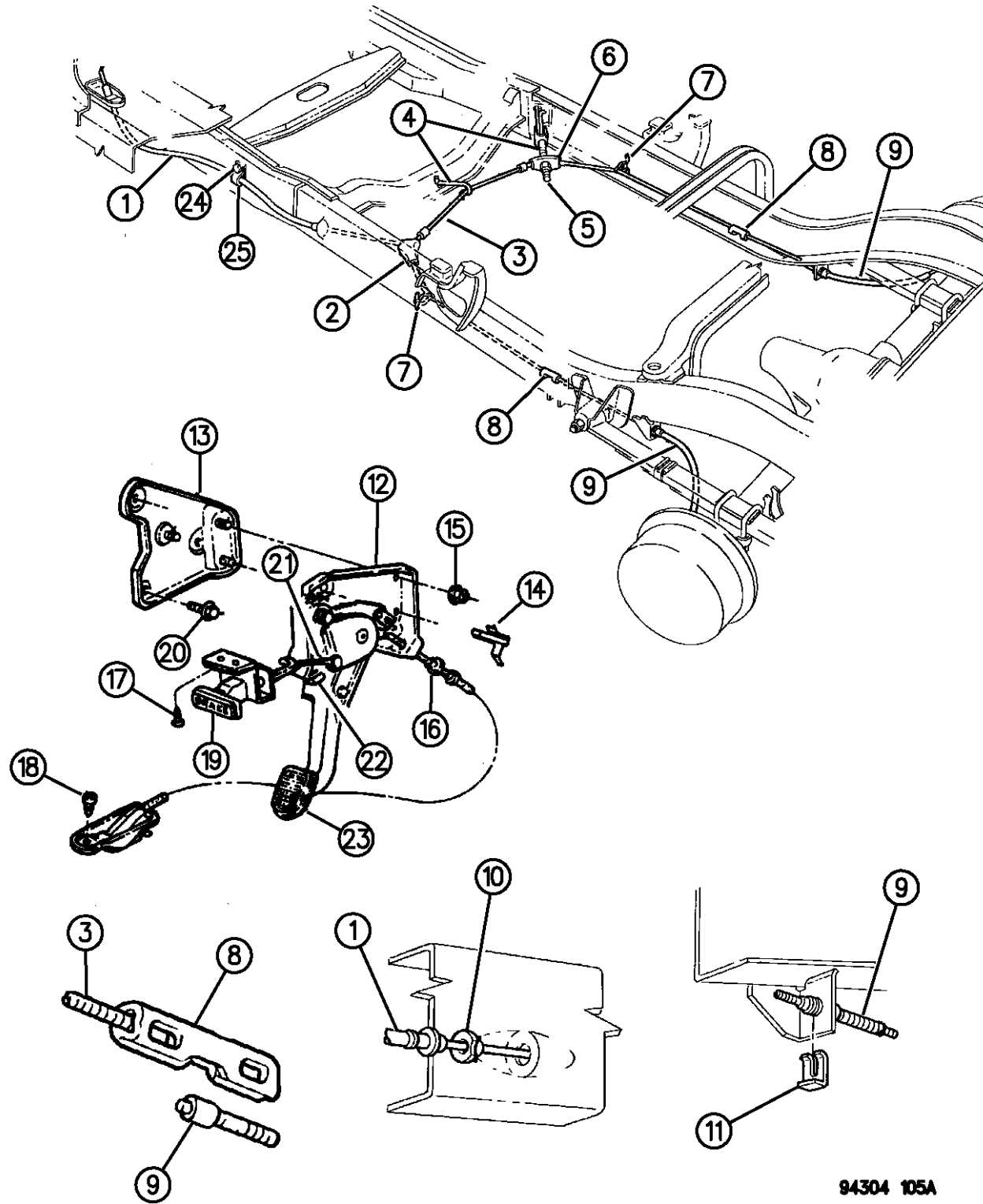

ITEM	PART NUMBER	QTY	BODY	MODEL	DESCRIPTION
1	52007626	1		N1	CABLE, Parking Brake, Frt.
	04383915	1		N5	CABLE, Parking Brake, Frt.
	03467924	1			RETAINER, Parking Brake Cable
2	03575593	1			CONNECTOR, Parking Brake Cable to Inter. Cable
3	52007526	1		N1	CABLE, Parking Brake Inter., w/111.9" Wheel Base
	52007530	1		N1	CABLE, Parking Brake Inter., w/130.9" Wheel Base
	52007527	1		N5	CABLE, Parking Brake Inter., w/111.9" Wheel Base
	52007528	1		N1	CABLE, Parking Brake Inter., w/123.9" Wheel Base
	52007529	1		N5	CABLE, Parking Brake Inter., w/123.9" Wheel Base
	52007531	1		N5	CABLE, Parking Brake Inter., w/130.9" Wheel Base
4	52007082	1		N1	HOOK, Parking Brake Inter. Cable Adj.
	52007081	1		N5	HOOK, Parking Brake Inter. Cable Adj.
	04485001	1		N5	HOOK, Parking Brake Inter. Cable, Center
5	06030607	1			NUT, Inter. Parking Brake Cable Adj.
6	03467901	1			EQUALIZER, Parking Brake Inter. Cable
7	04294350	2			GUIDE, Parking Brake Inter. Cable Frame
8	03766234	2			CONNECTOR, Int. To Rear Cable
9	04294385	2			CABLE, Rear w/9" Brakes
	04294383	2			CABLE, Rear w/10" Brakes
10	03467939	1			RETAINER, Frt. Parking Brake Cable to Lever
11	02201467	2			CLIP, Rear Parking Brake Cable to Frame Anchor Brkt.
12	04294308	1			LEVER, Parking Brake

RAM VAN/WAGON DAKOTA RAM PICKUP, RAM CAB AND CHASSIS (943)

SERIES	LINE	BODY	ENGINE	TRANSMISSION
NA = Not Available	N1 = MID SIZE PICK-UP (4x2)	51 = Wagon - 127" W.B.	NA = Not Available	NA = Not Available
	B1 = VANS AND WAGONS (4x2)	13 = Van - 127X" W.B.		
	B2 = VANS AND WAGONS (4x2)	12 = Van - 127" W.B.		
	B3 = VANS AND WAGONS (4x2)	11 = Van - 109" W.B.		
	R1 = (T300) CONVENTIONAL TRUCK (4x2)	51 = Wagon - 109" W.B.		
	R2 = (T300) CONVENTIONAL TRUCK (4x2)	52 = Wagon - 127X" W.B.		
	R3 = (T300) CONVENTIONAL TRUCK (4x2)	61 = BR - 118.7" W.B.		
	N5 = MID SIZE PICK-UP (4X4)	62 = BR - 134.7" W.B.		
	R6 = (T300) CONVENTIONAL TRUCK (4x4)	63 = BR - 138.7" W.B. (Cab & Chassis)		
	R7 = (T300) CONVENTIONAL TRUCK (4x4)	64 = BR - 162.7" W.B. (Cab & Chassis)		
	R8 = (T300) CONVENTIONAL TRUCK (4x4)	31 = BR - 138.7" W.B. (Club Cab)		

94304 105A

AR = use ase required - = Non illustrated part

LEVER AND CABLE--PARKING BRAKE N1,5 MODELS

Figure 4-105

4-105A

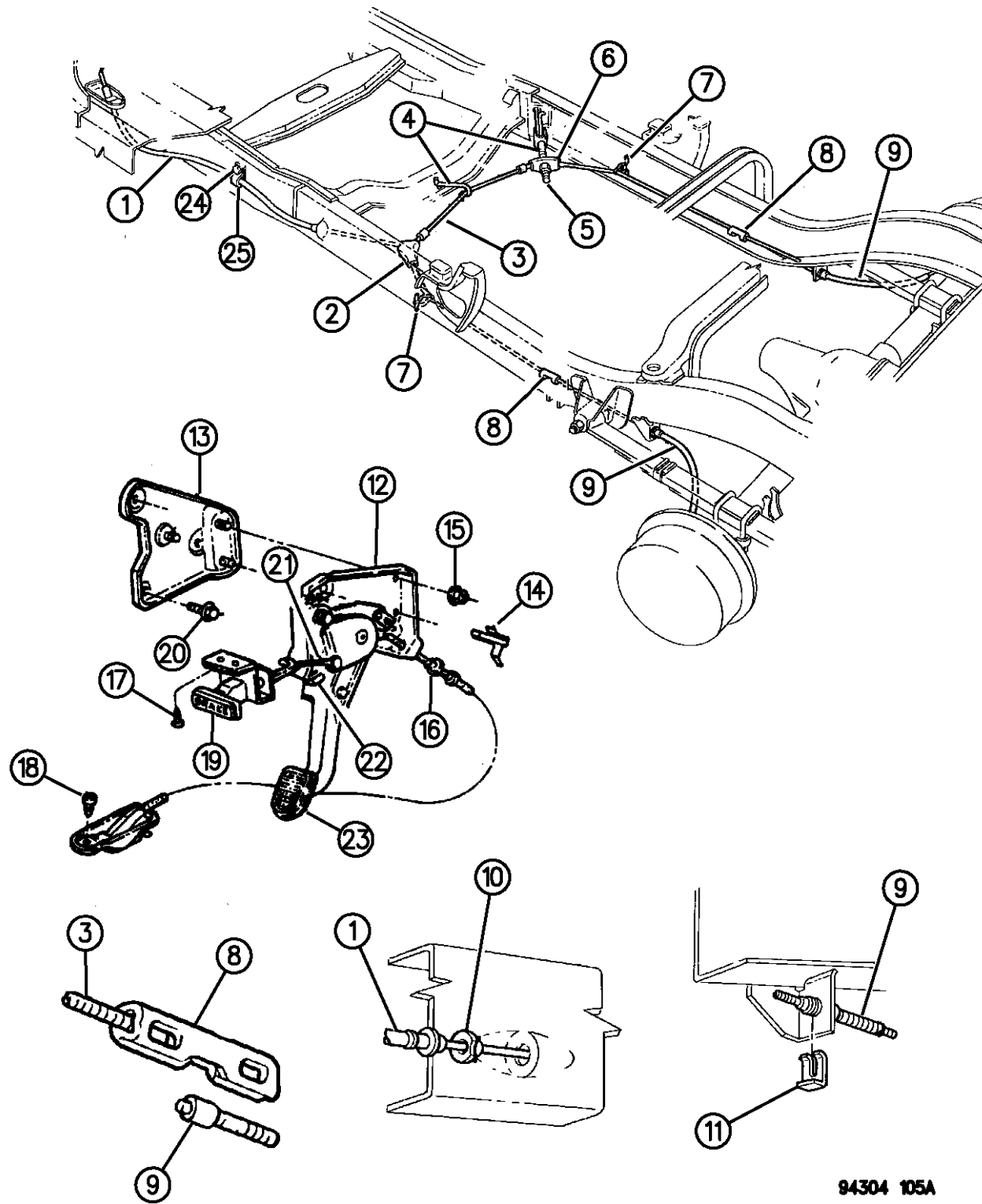

ITEM	PART NUMBER	QTY	BODY	MODEL	DESCRIPTION
	06015756	1			STRAP, Lever Park Brake
13	04352031	1			SUPPORT, Cowl Side Parking Brake
14	04221463	1			SWITCH, Park Brake Light
15	06025007	3			NUT and WASHER
16	03467939	1			RETAINER, Frt. Parking Brake Cable to Lever
17	09414722	2			SCREW, Park Brake Handle
18	09414721	2			SCREW, Park Brake Cable
19	04294392	1			RELEASE, Parking Brake
20					SCREW, (Not Serv.)
21	04294394	1			CABLE, Parking Brake Release Handle
	04294366	1			PIN, Parking Brake Release Rod Attach. Cable
	04294391	1			SPRING CLIP, Parking Brake Rel. Rod Attach. Pin
22	04294390	1			BUMPER, Parking Brake Lever
23	04019175	1			PAD, Parking Brake Lever
24		1	N5		SCREW and WASHER, Front Park Brake Cable Clip Att (Not Serviced) 5/16-18x.88
25	02207919	1	N5		CLIP, Front Park Brake Cable to Frame
	03580172	1			CAP, P/Brake Conn. Aux Tube

RAM VAN/WAGON DAKOTA RAM PICKUP, RAM CAB AND CHASSIS (943)

SERIES	LINE	BODY	ENGINE	TRANSMISSION
NA = Not Available	N1 = MID SIZE PICK-UP (4x2)	51 = Wagon - 127" W.B.	NA = Not Available	NA = Not Available
	B1 = VANS AND WAGONS (4x2)	13 = Van - 127X" W.B.		
	B2 = VANS AND WAGONS (4x2)	12 = Van - 127" W.B.		
	B3 = VANS AND WAGONS (4x2)	11 = Van - 109" W.B.		
	R1 = (T300) CONVENTIONAL TRUCK (4x2)	51 = Wagon - 109" W.B.		
	R2 = (T300) CONVENTIONAL TRUCK (4x2)	52 = Wagon - 127X" W.B.		
	R3 = (T300) CONVENTIONAL TRUCK (4x2)	61 = BR - 118.7" W.B.		
	N5 = MID SIZE PICK-UP (4X4)	62 = BR - 134.7" W.B.		
	R6 = (T300) CONVENTIONAL TRUCK (4x4)	63 = BR - 138.7" W.B. (Cab & Chassis)		
	R7 = (T300) CONVENTIONAL TRUCK (4x4)	64 = BR - 162.7" W.B. (Cab & Chassis)		
	R8 = (T300) CONVENTIONAL TRUCK (4x4)	31 = BR - 138.7" W.B. (Club Cab)		

94304 105A

AR = use ase required - = Non illustrated part

LEVER AND CABLE--PARKING BRAKE B1,2 MODELS

Figure 4-110

4-110

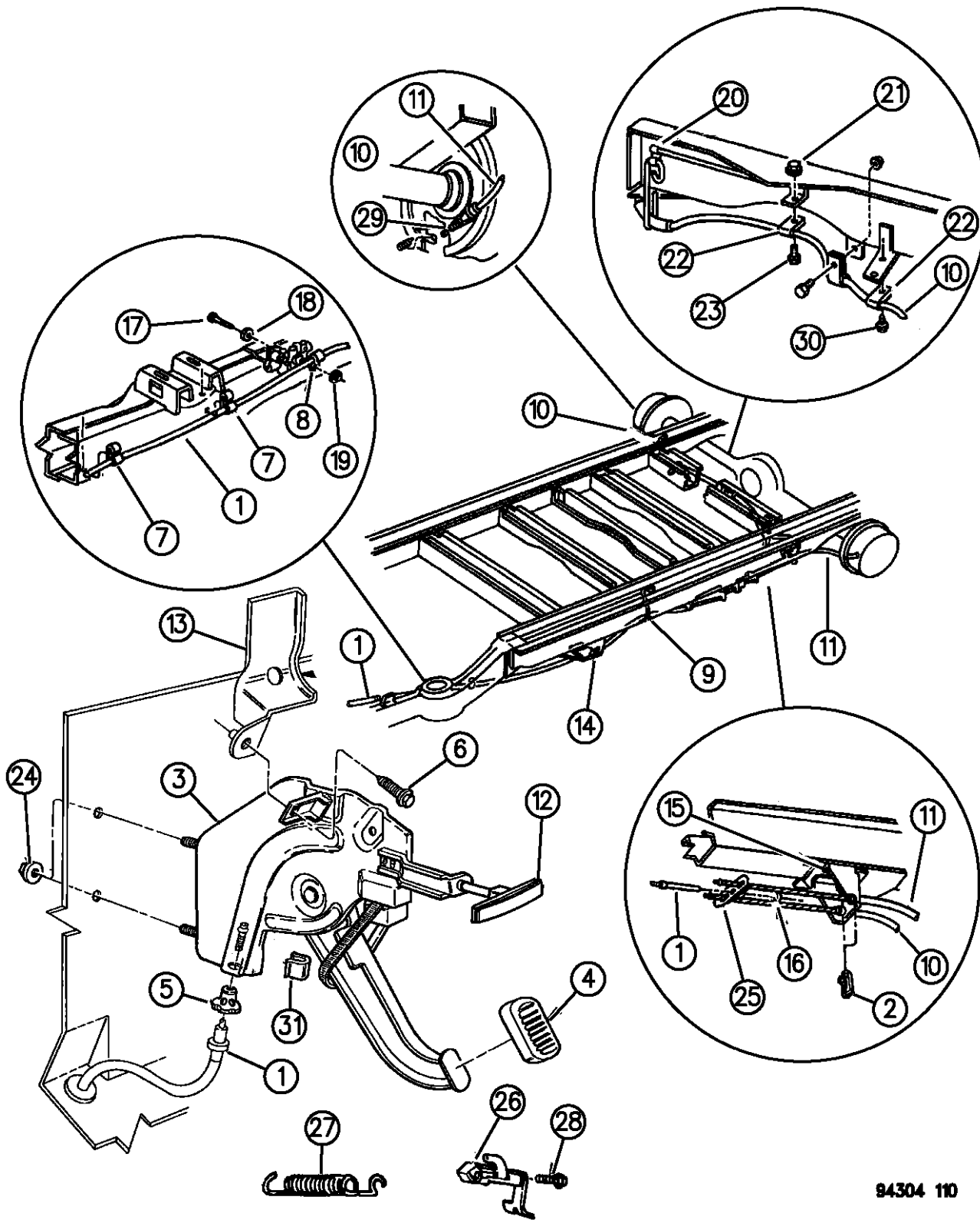

ITEM	PART NUMBER	QTY	BODY	MODEL	DESCRIPTION
1					CABLE, Parking Brake Front
	52008243	1			w/109" W.B. 1994
	52009033	1			w/109" W.B. 1995-96
	52008276	1			w/127" and 127" Ext., 1994
	52009033	1			w/127" and 127" Ext., 1995-96
-	52008977	1			EXTENSION, Front Cable 1995-96
2	02201467	3			CLIP, Parking Brake Cable, Use w/11x2.5" Auto. Adj. Rear Brakes
3	52078290	1			LEVER, Parking Brake
4	04019175	1			PAD, Parking Brake Pedal
5	03467924	1			RETAINER, Parking Brake Cable
6		AR			SCREW, Hex 5/16-18-2A (Not Serviced)
7	04313915	2			CLIP, Parking Brake Cable, Frt.
8					CLIP, (Not Serv.)
9	04210918	1			GUIDE, Parking Brake Frt. Cable
10					CABLE, Parking Brake Rear, Rt., Use w/11x2.5" Auto. Adj. Rear Brakes
	52008164	1			1994
	52008974	1			1995-96
11					CABLE, Parking Brake Rear, Lt., Use w/11x2.5 Auto. Adj. Rear Brakes
	52008165	1			1994
	52008979	1			1995-96
12	05012431AA	1			HANDLE, Parking Brake Lever Release Rod
13	55345659	1			BRACKET, Dash Pnl. Foot Parking Brake

RAM VAN/WAGON DAKOTA RAM PICKUP, RAM CAB AND CHASSIS (943)

SERIES	LINE	BODY	ENGINE	TRANSMISSION
NA = Not Available	N1 = MID SIZE PICK-UP (4x2)	51 = Wagon - 127" W.B.	NA = Not Available	NA = Not Available
	B1 = VANS AND WAGONS (4x2)	13 = Van - 127X" W.B.		
	B2 = VANS AND WAGONS (4x2)	12 = Van - 127" W.B.		
	B3 = VANS AND WAGONS (4x2)	11 = Van - 109" W.B.		
	R1 = (T300) CONVENTIONAL TRUCK (4x2)	51 = Wagon - 109" W.B.		
	R2 = (T300) CONVENTIONAL TRUCK (4x2)	52 = Wagon - 127X" W.B.		
	R3 = (T300) CONVENTIONAL TRUCK (4x2)	61 = BR - 118.7" W.B.		
	N5 = MID SIZE PICK-UP (4X4)	62 = BR - 134.7" W.B.		
	R6 = (T300) CONVENTIONAL TRUCK (4x4)	63 = BR - 138.7" W.B. (Cab & Chassis)		
	R7 = (T300) CONVENTIONAL TRUCK (4x4)	64 = BR - 162.7" W.B. (Cab & Chassis)		
	R8 = (T300) CONVENTIONAL TRUCK (4x4)	31 = BR - 138.7" W.B. (Club Cab)		

94304 110

AR = use ase required - = Non illustrated part

LEVER AND CABLE--PARKING BRAKE B1,2 MODELS

Figure 4-110

4-110

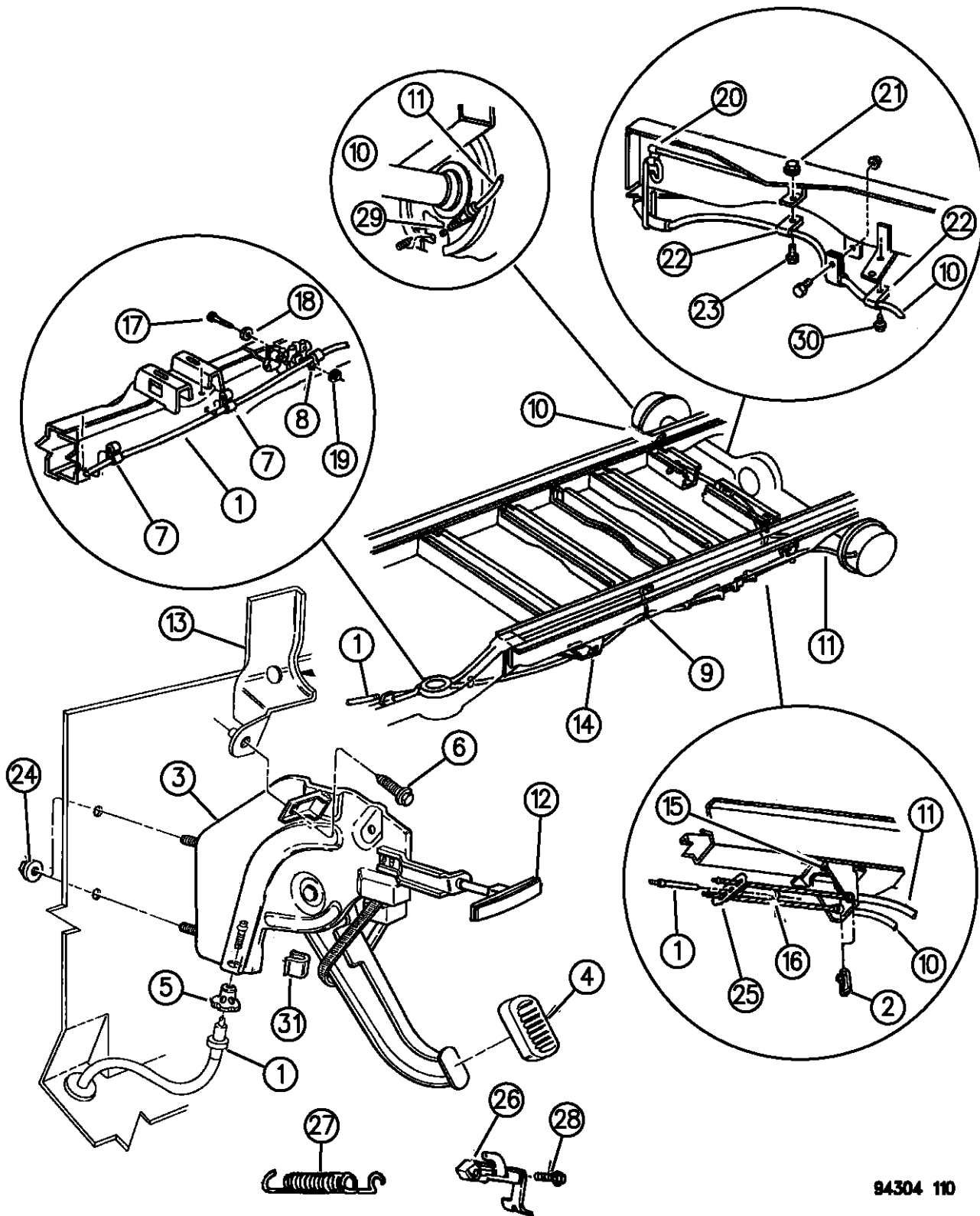

ITEM	PART NUMBER	QTY	BODY	MODEL	DESCRIPTION
14	05012431AA	1			BRACKET, U/Body Parking Brake Cable Anchor, Frt.
15	04112022	1			BRACKET, U/Body Parking Brake Cable Anchor, Rear
16	06030607	1			NUT, Cable Adjusting
17	00181096	AR			SCREW
18					WASHER, (Not Serv.)
19	00118614	AR			NUT
20	02516998				CLIP
21	06025007	2			NUT and WASHER, 5/16-18
22		2			CLIP, (Not Serv.)
23	00181088	2			BOLT
24	06025007	3			NUT and WASHER, 5/16-18
25	04294951	1			EQUALIZER, Parking Brake Cable
26	04221463	1			SWITCH, Parking Brake
27	02509796	1			SPRING, Parking Brake Cable
28	09423951	1			SCREW
29	04713293	2			CLIP, Parking Brake Cable
30		1			SCREW, Tapping 5/16-18X.88 (Not Serviced)
31	06028430	AR			NUT, Spring U-Type
	03580172	1			CAP, P/Brake Conn. Aux Tube

RAM VAN/WAGON DAKOTA RAM PICKUP, RAM CAB AND CHASSIS (943)

SERIES	LINE	BODY	ENGINE	TRANSMISSION
NA = Not Available	N1 = MID SIZE PICK-UP (4x2)	51 = Wagon - 127" W.B.	NA = Not Available	NA = Not Available
	B1 = VANS AND WAGONS (4x2)	13 = Van - 127X" W.B.		
	B2 = VANS AND WAGONS (4x2)	12 = Van - 127" W.B.		
	B3 = VANS AND WAGONS (4x2)	11 = Van - 109" W.B.		
R1 = (T300) CONVENTIONAL TRUCK (4x2)		51 = Wagon - 109" W.B.		
R2 = (T300) CONVENTIONAL TRUCK (4x2)		52 = Wagon - 127X" W.B.		
R3 = (T300) CONVENTIONAL TRUCK (4x2)		61 = BR - 118.7" W.B.		
N5 = MID SIZE PICK-UP (4X4)		62 = BR - 134.7" W.B.		
R6 = (T300) CONVENTIONAL TRUCK (4x4)		63 = BR - 138.7" W.B. (Cab & Chassis)		
R7 = (T300) CONVENTIONAL TRUCK (4x4)		64 = BR - 162.7" W.B. (Cab & Chassis)		
R8 = (T300) CONVENTIONAL TRUCK (4x4)		31 = BR - 138.7" W.B. (Club Cab)		

94304 110

AR = use ase required - = Non illustrated part

LEVER AND CABLE--PARKING BRAKE B3 MODELS

Figure 4-120

4-120A

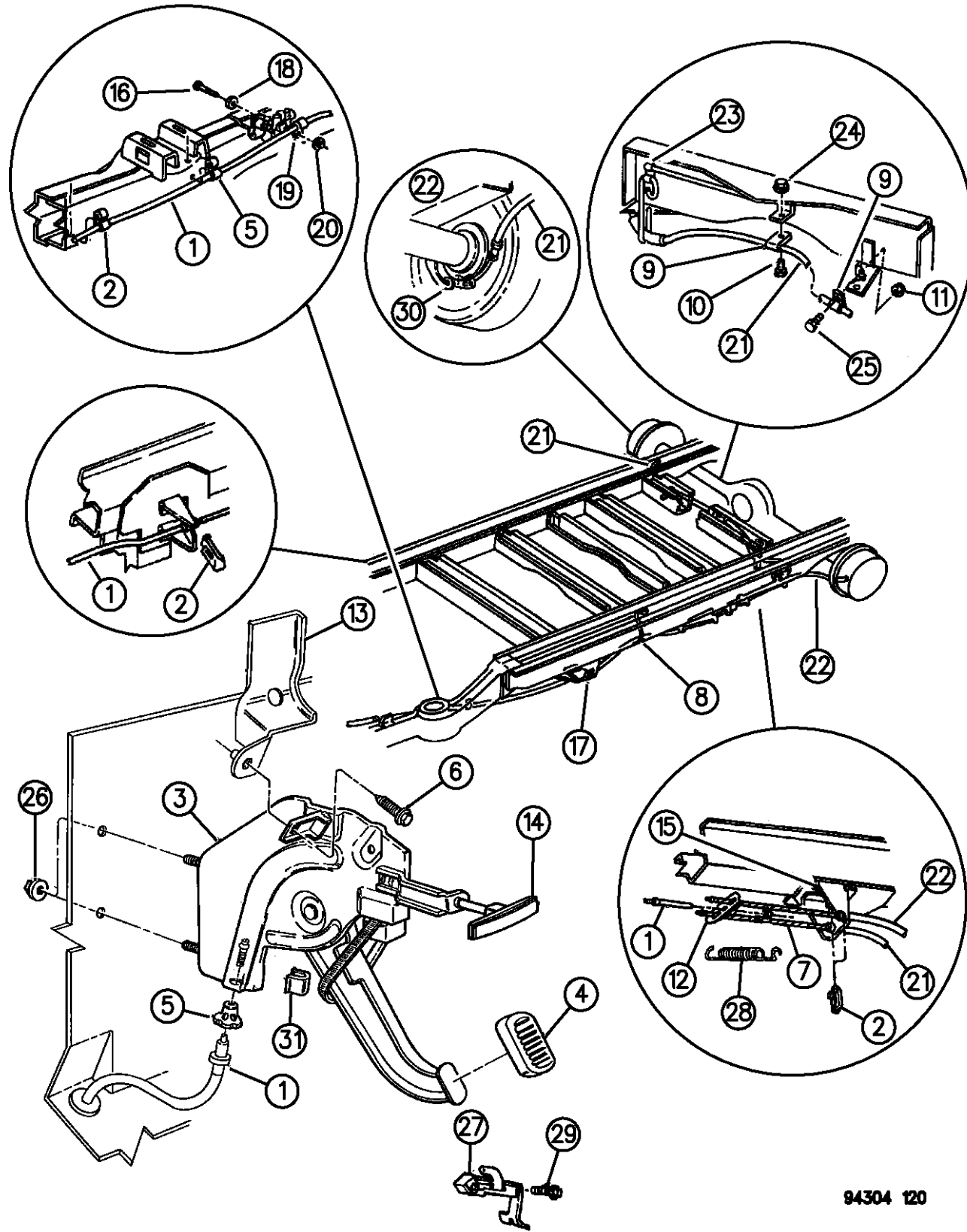

94304 120

ITEM	PART NUMBER	QTY	BODY	MODEL	DESCRIPTION
1					CABLE, Front, w/127" and 127" Ext. W.B.
	52008276	1			1994
	52009033	1			1995-96
-	52008978	1			EXTENSION, Front Cable
2	02201467	3			CLIP, Parking Brake Cable
	04313915	2			CLIP, Parking Brake Cable, Frt.
3	52078290	1			LEVER, Parking Brake
4	04019175	1			PAD, Parking Brake Pedal
5	03467924	1			RETAINER, Parking Brake Cable
6		AR			SCREW, Hex 5/16-18-2A (Not Serviced)
7	06030607	1			NUT, Cable Adjusting
8	04210918	1			GUIDE, Parking Brake Frt. Cable, w/A/C and Heater Rear Compartment
9	02534931	2			CLIP, Cable
10	00181088	1			BOLT
11	06025007	1			NUT and WASHER, 5/16-18
12	04294951	1			EQUALIZER, Parking Brake Cable
13	55345659	1			BRACKET, Dash Pnl. Foot Parking Brake
14	04086497	1			HANDLE, Brake Lever Release Rod
15	04112022	1			BRACKET, U/Body Parking Brake Cable Anchor, Rear
16		AR			SCREW, (Not Serv.)
17	04112019	1			BRACKET, U/Body Parking Brake Cable Anchor, Frt.
18					WASHER, (Not Serv.)

RAM VAN/WAGON DAKOTA RAM PICKUP, RAM CAB AND CHASSIS (943)

SERIES	LINE	BODY	ENGINE	TRANSMISSION
NA = Not Available	N1 = MID SIZE PICK-UP (4x2)	51 = Wagon - 127" W.B.	NA = Not Available	NA = Not Available
	B1 = VANS AND WAGONS (4x2)	13 = Van - 127X" W.B.		
	B2 = VANS AND WAGONS (4x2)	12 = Van - 127" W.B.		
	B3 = VANS AND WAGONS (4x2)	11 = Van - 109" W.B.		
	R1 = (T300) CONVENTIONAL TRUCK (4x2)	51 = Wagon - 109" W.B.		
	R2 = (T300) CONVENTIONAL TRUCK (4x2)	52 = Wagon - 127X" W.B.		
	R3 = (T300) CONVENTIONAL TRUCK (4x2)	61 = BR - 118.7" W.B.		
	N5 = MID SIZE PICK-UP (4X4)	62 = BR - 134.7" W.B.		
	R6 = (T300) CONVENTIONAL TRUCK (4x4)	63 = BR - 138.7" W.B. (Cab & Chassis)		
	R7 = (T300) CONVENTIONAL TRUCK (4x4)	64 = BR - 162.7" W.B. (Cab & Chassis)		
	R8 = (T300) CONVENTIONAL TRUCK (4x4)	31 = BR - 138.7" W.B. (Club Cab)		

AR = use ase required - = Non illustrated part

LEVER AND CABLE--PARKING BRAKE B3 MODELS

Figure 4-120

4-120A

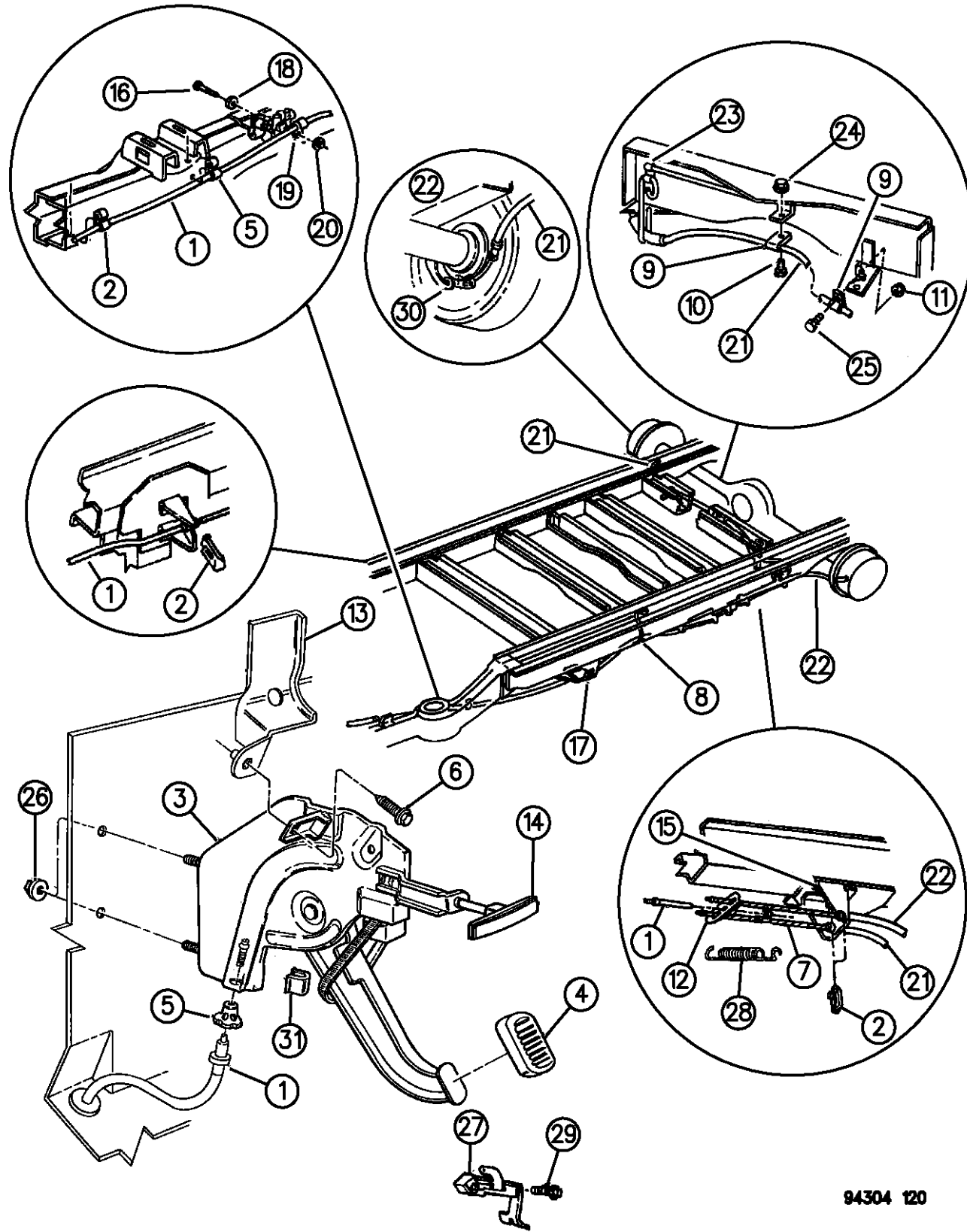

94304 120

ITEM	PART NUMBER	QTY	BODY	MODEL	DESCRIPTION
19					CLIP, (Not Serv.)
20	00118614	AR			NUT
21	04485114	1			CABLE, Parking Brake Rear, Rt., 12" Brakes
22	04485115	1			CABLE, Parking Brake Rear, Lt., 12" Brakes
23	02516998	2			CLIP
24	06025007	2			NUT and WASHER, 5/16-18
25		2			SCREW, Tapping 5/16-18X.88 (Not Serviced)
26	06025007	3			NUT and WASHER, 5/16-18
27	04221463	1			SWITCH, Parking Brake
28	02509796	1			SPRING, Parking Brake Cable Equa.
29	09423951	1			SCREW
30	04713293	2			CLIP, Parking Brake Cable
31	06028430	AR			NUT, Spring U-Type
	03580172	1			CAP, P/Brake Conn. Aux. Tube

RAM VAN/WAGON DAKOTA RAM PICKUP, RAM CAB AND CHASSIS (943)

SERIES	LINE	BODY	ENGINE	TRANSMISSION
NA = Not Available	N1 = MID SIZE PICK-UP (4x2)	51 = Wagon - 127" W.B.	NA = Not Available	NA = Not Available
	B1 = VANS AND WAGONS (4x2)	13 = Van - 127X" W.B.		
	B2 = VANS AND WAGONS (4x2)	12 = Van - 127" W.B.		
	B3 = VANS AND WAGONS (4x2)	11 = Van - 109" W.B.		
	R1 = (T300) CONVENTIONAL TRUCK (4x2)	51 = Wagon - 109" W.B.		
	R2 = (T300) CONVENTIONAL TRUCK (4x2)	52 = Wagon - 127X" W.B.		
	R3 = (T300) CONVENTIONAL TRUCK (4x2)	61 = BR - 118.7" W.B.		
	N5 = MID SIZE PICK-UP (4X4)	62 = BR - 134.7" W.B.		
	R6 = (T300) CONVENTIONAL TRUCK (4x4)	63 = BR - 138.7" W.B. (Cab & Chassis)		
	R7 = (T300) CONVENTIONAL TRUCK (4x4)	64 = BR - 162.7" W.B. (Cab & Chassis)		
	R8 = (T300) CONVENTIONAL TRUCK (4x4)	31 = BR - 138.7" W.B. (Club Cab)		

AR = use ase required - = Non illustrated part

LEVER AND CABLE--PARKING BRAKE R BODY

Figure 4-140

4-140A

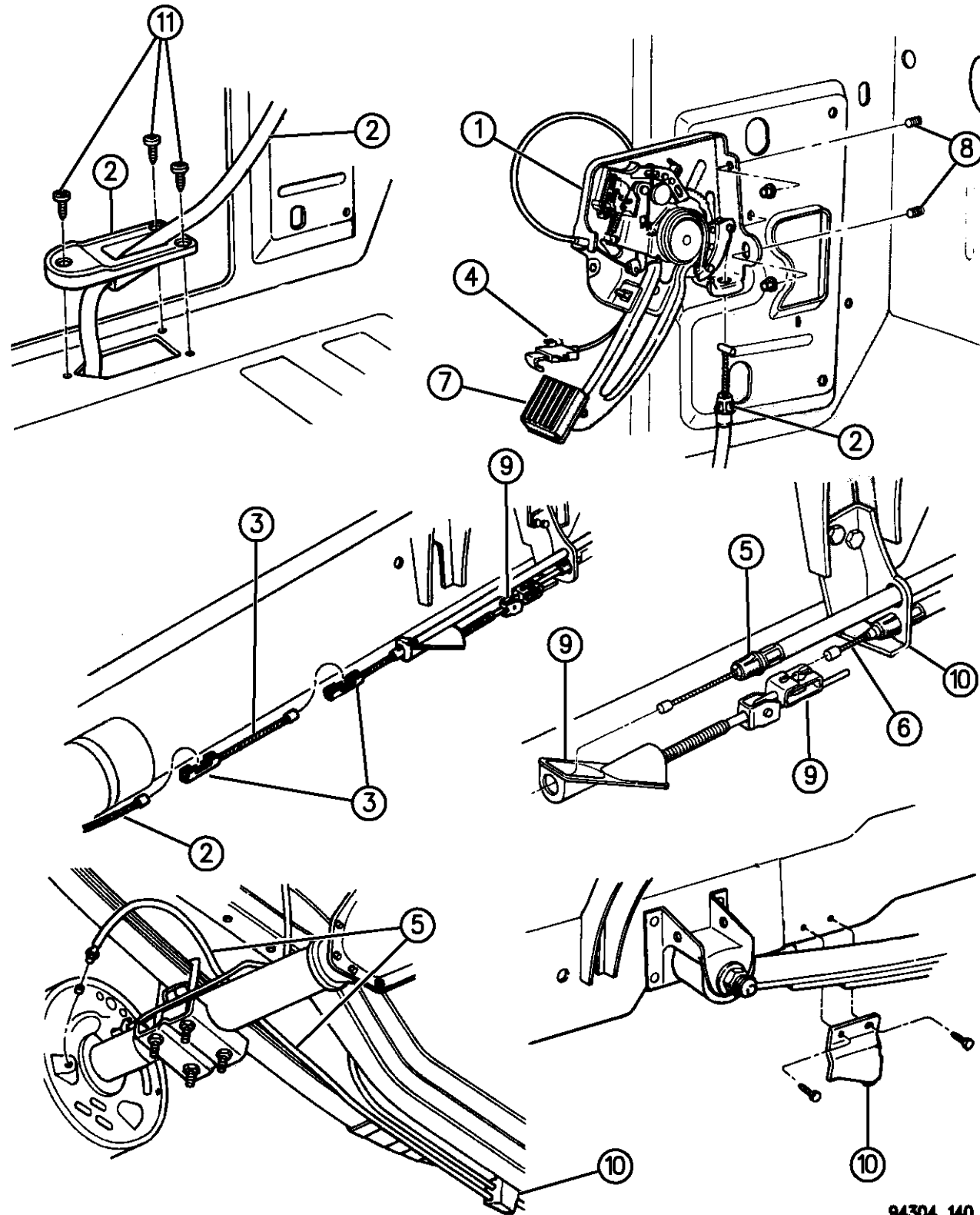

94304 140

ITEM	PART NUMBER	QTY	BODY	MODEL	DESCRIPTION
1	52009245	1			LEVER ASSEMBLY, Parking Brake
-	34201711	2			NUT, P/Brake Lever to Dash
		1			SCREW, Tap P/Brk. Lever Att M8-1.25x20 (Not Serviced)
2	52008462	1			CABLE ASSEMBLY, P/Brk Front (w/Seal)
	52009404	1	31,32		
-	52008587	1			BRACKET, Reaction Front Brake Cable
		1			CLIP, Front Cable to Frame (Not Serviced)
		6			SCREW, Tap and Wa. Hex Hd. Att Front Clip and Reaction Bracket (Not Serviced)
3					CABLE ASSEMBLY, Parking Brake Extension w/Connectors
	52008461	1	62	R1,6	w/134 W.B.
	52008861	1	31	R1,6	w/138 W.B.
	52008860	1	32	R1,6	w/154 W.B. 1995
	52008461	1	32	R1,6	w/154 W.B. 1996
	52008463	1	64	R3,8	w/162" W.B.
-	03766234	AR			CONNECTOR
4	52078327	1			HANDLE and CABLE ASSEMBLY, P/Brake Lever
	06032723	1			SCREW, P/Brake Release Handle Mount
-	52008955	1	31,32		GROMMET, Cable Body Mount
5					CABLE ASSEMBLY, Rear Lt.
	52010007	1	61,62	R1,6	1994
	52010007	1	31,32	R1,6	1995-96
	52010007	1	61,62	R1,6	1995-96

RAM VAN/WAGON DAKOTA RAM PICKUP, RAM CAB AND CHASSIS (943)

SERIES	LINE	BODY	ENGINE	TRANSMISSION
NA = Not Available	N1 = MID SIZE PICK-UP (4x2)	51 = Wagon - 127" W.B.	NA = Not Available	NA = Not Available
	B1 = VANS AND WAGONS (4x2)	13 = Van - 127X" W.B.		
	B2 = VANS AND WAGONS (4x2)	12 = Van - 127" W.B.		
	B3 = VANS AND WAGONS (4x2)	11 = Van - 109" W.B.		
	R1 = (T300) CONVENTIONAL TRUCK (4x2)	51 = Wagon - 109" W.B.		
	R2 = (T300) CONVENTIONAL TRUCK (4x2)	52 = Wagon - 127X" W.B.		
	R3 = (T300) CONVENTIONAL TRUCK (4x2)	61 = BR - 118.7" W.B.		
	N5 = MID SIZE PICK-UP (4X4)	62 = BR - 134.7" W.B.		
	R6 = (T300) CONVENTIONAL TRUCK (4x4)	63 = BR - 138.7" W.B. (Cab & Chassis)		
	R7 = (T300) CONVENTIONAL TRUCK (4x4)	64 = BR - 162.7" W.B. (Cab & Chassis)		
	R8 = (T300) CONVENTIONAL TRUCK (4x4)	31 = BR - 138.7" W.B. (Club Cab)		

AR = use ase required - = Non illustrated part

LEVER AND CABLE--PARKING BRAKE R BODY

Figure 4-140

4-140A

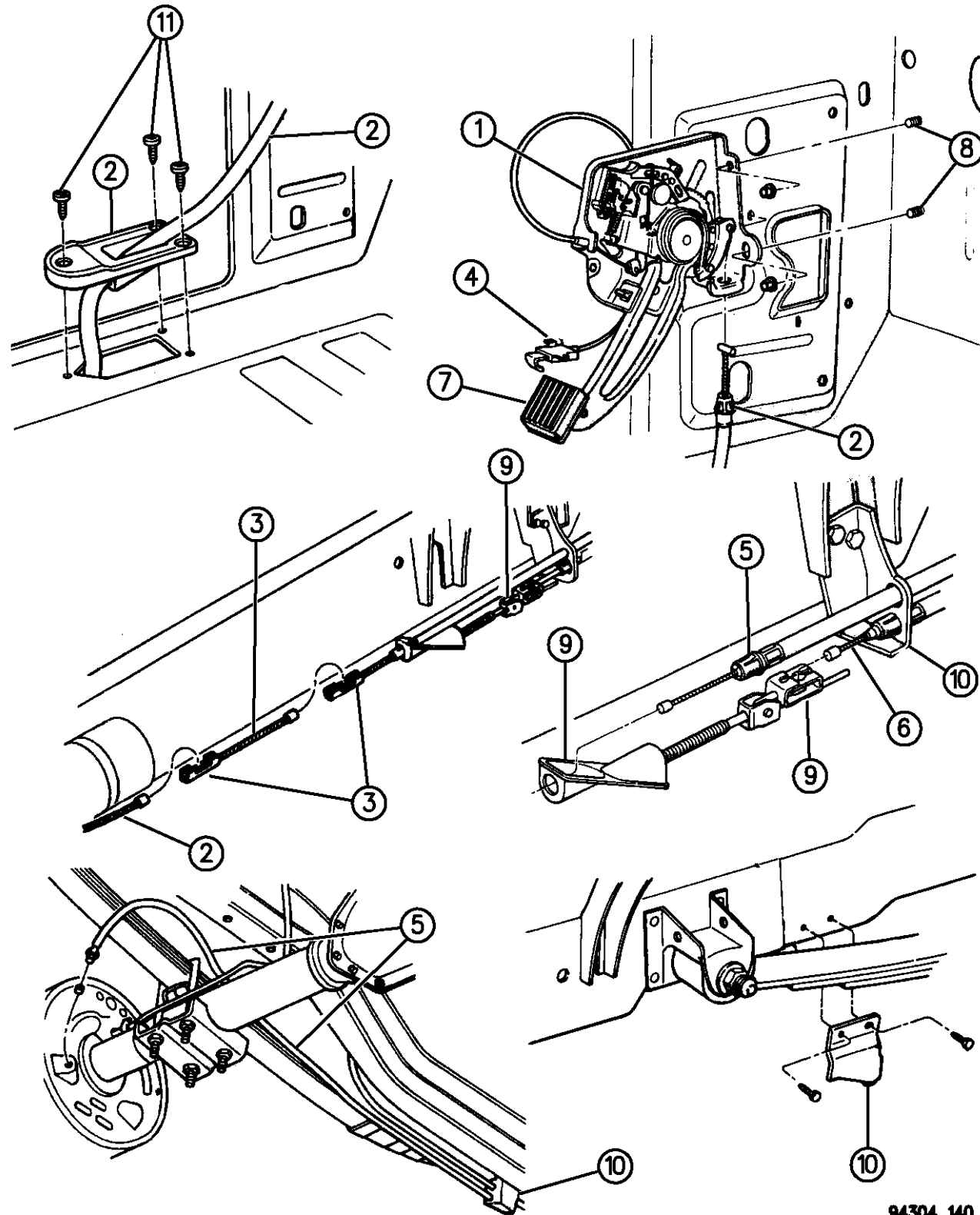

94304 140

ITEM	PART NUMBER	QTY	BODY	MODEL	DESCRIPTION
	52008449	1	62	R2,3,7,8	1994
	52008449	1	63,64	R2,3,7,8	1994
	52010028	1	63,64	R3,8	1995-96
	52010021	1	62	R3,8	1994
	52010021	1	32,62	R2,3,7,8	1995
	52010021	1	31,32	R2,3,7,8	1996
	52010021	1	62	R2,3,7,8	1996
6					CABLE ASSEMBLY, Rear Rt.
	52009017	1	61,62	R1,6	1994-95
	52009304	1	31,32	R1,6	1995-96
	52009453	1	63,64	R3,8	1994
	52010029	1	63,64	R3,8	1995-96
	52008448	1	62	R2,3,7,8	1994
	52010022	1	62	R2,3,7,8	1995-96
	52009105	1	31,32	R2,3,7,8	1995-96
7	J3220433	1			PAD, P/Brake Pedal
8		2			SCREW and WASHER, Att Brake Components 5/16-18x.88 (Not Serviced)
	J4006725	2			NUT, Att Brake Components 5/16-18
9	52008437	1			TENSIONER ASSEMBLY, P/Brake Adjust. (w/Equalizer)
10	52008537	1		R2,3,7,8	BRACKET, Reaction Rear Brake Cable
	52008431	1		R1,6	

RAM VAN/WAGON DAKOTA RAM PICKUP, RAM CAB AND CHASSIS (943)

SERIES	LINE	BODY	ENGINE	TRANSMISSION
NA = Not Available	N1 = MID SIZE PICK-UP (4x2)	51 = Wagon - 127" W.B.	NA = Not Available	NA = Not Available
	B1 = VANS AND WAGONS (4x2)	13 = Van - 127X" W.B.		
	B2 = VANS AND WAGONS (4x2)	12 = Van - 127" W.B.		
	B3 = VANS AND WAGONS (4x2)	11 = Van - 109" W.B.		
	R1 = (T300) CONVENTIONAL TRUCK (4x2)	51 = Wagon - 109" W.B.		
	R2 = (T300) CONVENTIONAL TRUCK (4x2)	52 = Wagon - 127X" W.B.		
	R3 = (T300) CONVENTIONAL TRUCK (4x2)	61 = BR - 118.7" W.B.		
	N5 = MID SIZE PICK-UP (4X4)	62 = BR - 134.7" W.B.		
	R6 = (T300) CONVENTIONAL TRUCK (4x4)	63 = BR - 138.7" W.B. (Cab & Chassis)		
	R7 = (T300) CONVENTIONAL TRUCK (4x4)	64 = BR - 162.7" W.B. (Cab & Chassis)		
	R8 = (T300) CONVENTIONAL TRUCK (4x4)	31 = BR - 138.7" W.B. (Club Cab)		

AR = use ase required - = Non illustrated part

LEVER AND CABLE--PARKING BRAKE R BODY

Figure 4-140

4-140A

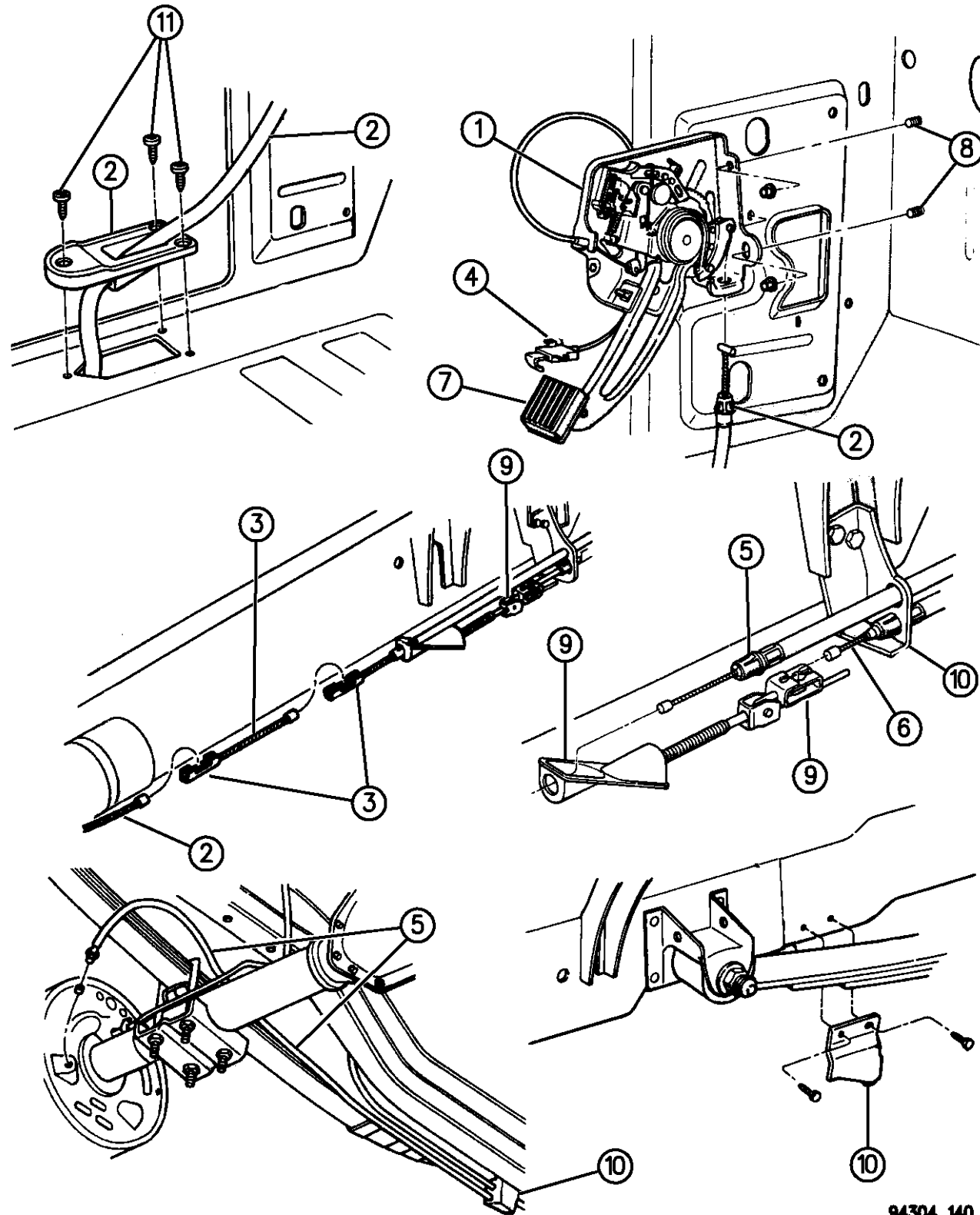

ITEM	PART NUMBER	QTY	BODY	MODEL	DESCRIPTION
11	09414722	3			SCREW, Front Brake Cable Seal (.190-16x.500)
	52008538	1	R2,3,7,8		GUIDE, Cable Routing
	52008943	1	R2,7		GUIDE, Cable Routing w/Z2B,Z7B
	04221463	1			SWITCH, P/Brake
	09423951	1			SCREW, P/Brake Switch Mount
	06503539	1			CLIP, P/Brake Cable to Lever or Handle M11x12.7x50 Thk
	52008754	1			CLAMP, Lt P/Brake Cable w/Dana 80 w/118 & 134" W.B.
	52008751	1			Except Dana 80 w/118 & 134" W.B.
	52008634	1	R3,8		CLAMP, P/Brake Cable w/138 & 162" W.B.
	52008566	1	R3,8		CLIP, Cable Routing
	06503291	1			CLIP, P/Brake Cable to R.W.A.L. Sensor and Rt. Side Tube.

RAM VAN/WAGON DAKOTA RAM PICKUP, RAM CAB AND CHASSIS (943)

SERIES	LINE	BODY	ENGINE	TRANSMISSION
NA = Not Available	N1 = MID SIZE PICK-UP (4x2)	51 = Wagon - 127" W.B.	NA = Not Available	NA = Not Available
	B1 = VANS AND WAGONS (4x2)	13 = Van - 127X" W.B.		
	B2 = VANS AND WAGONS (4x2)	12 = Van - 127" W.B.		
	B3 = VANS AND WAGONS (4x2)	11 = Van - 109" W.B.		
	R1 = (T300) CONVENTIONAL TRUCK (4x2)	51 = Wagon - 109" W.B.		
	R2 = (T300) CONVENTIONAL TRUCK (4x2)	52 = Wagon - 127X" W.B.		
	R3 = (T300) CONVENTIONAL TRUCK (4x2)	61 = BR - 118.7" W.B.		
	N5 = MID SIZE PICK-UP (4X4)	62 = BR - 134.7" W.B.		
	R6 = (T300) CONVENTIONAL TRUCK (4x4)	63 = BR - 138.7" W.B. (Cab & Chassis)		
	R7 = (T300) CONVENTIONAL TRUCK (4x4)	64 = BR - 162.7" W.B. (Cab & Chassis)		
	R8 = (T300) CONVENTIONAL TRUCK (4x4)	31 = BR - 138.7" W.B. (Club Cab)		

94304 140

AR = use ase required - = Non illustrated part

GROUP-5 SERVICE BRAKES

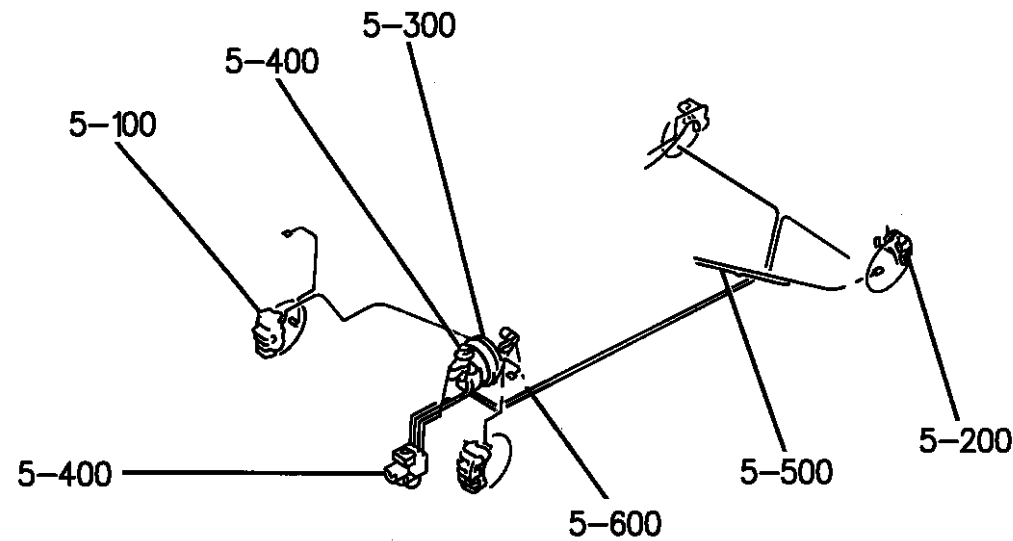

Illustration Title

BRAKES--FRONT

BRAKES--FRONT N BODY	Fig. 5 - 105
BRAKES--FRONT B1,2,3	Fig. 5 - 110
BRAKES--FRONT R1,2,3	Fig. 5 - 115
BRAKES--FRONT R3,6,7,8	Fig. 5 - 120

BRAKES--REAR

BRAKES--REAR N BODY	Fig. 5 - 205
BRAKES--REAR 11" X 2.5" B BODY	Fig. 5 - 210
BRAKES--REAR 12" X 2.5", 12" X 3" B BODY	Fig. 5 - 220
BRAKES--REAR 11X2 R1,6	Fig. 5 - 230
BRAKES--REAR 13X2.5, 13X3.5 R2,3,7,8	Fig. 5 - 240
DRUMS AND BEARING, REAR BRAKE 13X2.5, 13X3.5 R2,3,7,8	Fig. 5 - 250

BOOSTER--POWER BRAKE

BOOSTER--POWER BRAKE N BODY	Fig. 5 - 305
BOOSTER--POWER BRAKE B BODY	Fig. 5 - 310
BOOSTER--POWER BRAKE R BODY	Fig. 5 - 320

MASTER CYLINDER--BRAKE

MASTER CYLINDER--BRAKE ALL BODIES	Fig. 5 - 405
CONTROL-HYD UNIT B BODY W/ANTI-LOCK	Fig. 5 - 410
CONTROL-HYD UNIT R1,2,3,6,8 W/ANTI-LOCK	Fig. 5 - 420

LINES AND HOSES--BRAKE



LINES AND HOSES--BRAKE R.W.A.L. (REAR WHEEL ANTI LOCK BRAKES) N1 BODY	Fig. 5 - 505
LINES AND HOSES--BRAKE R.W.A.L. (REAR WHEEL ANTI LOCK BRAKES) N5 BODY	Fig. 5 - 510
LINES AND HOSES (INCLUDES HYD CONT UNIT) A.W.A.L. - (ALL WHEEL ANTI LOCK BRAKES) (1 OF 2) N BODY	Fig. 5 - 520
LINES AND HOSES A.W.A.L. (ALL WHEEL ANTI LOCK BRAKES) (2 OF 2) N BODY	Fig. 5 - 530
LINES AND HOSES--BRAKE B BODY	Fig. 5 - 540
LINES AND HOSES--BRAKE R BODY (1 OF 2)	Fig. 5 - 550
LINES AND HOSES--BRAKE R BODY (2 OF 2)	Fig. 5 - 560

PEDAL--BRAKE

PEDAL--BRAKE N BODY	Fig. 5 - 605
PEDAL--BRAKE B BODY	Fig. 5 - 610
PEDAL--BRAKE R BODY	Fig. 5 - 620

VACUUM PUMP, BRAKE

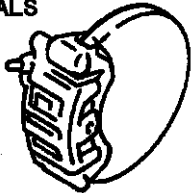
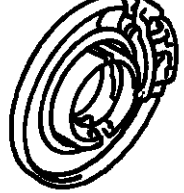
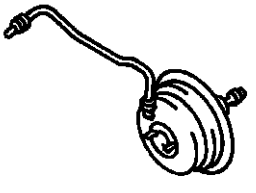
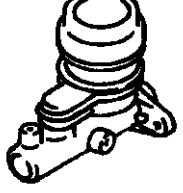
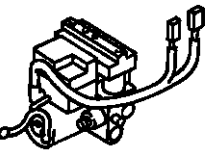
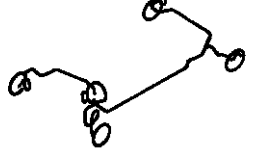
VACUUM PUMP, BRAKE TURBO DIESEL W/INTERCOOLER R2,3,7,8	Fig. 5 - 710
--	--------------

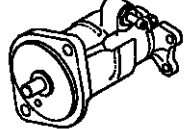
<p>5-100 FRT. WHEEL BRAKES BEARINGS SEALS</p> 	<p>5-200 REAR WHEEL BRAKES BEARINGS SEALS</p> 	<p>5-300 POWER BRK. BOOSTER</p> 	<p>5-400 BRAKE MASTER CYL.</p> 
<p>5-400 HYD. CONTROL</p> 	<p>5-500 BRAKE LINE</p> 	<p>5-500 ANTI-SKID BRAKE</p> 	<p>5-600 BRAKE PEDAL</p>  <p>SWITCH, STOP LAMP</p>
<p>5-700 VACUUM PUMP</p> 			

BRAKES--FRONT N BODY
Figure 5-105

5-105

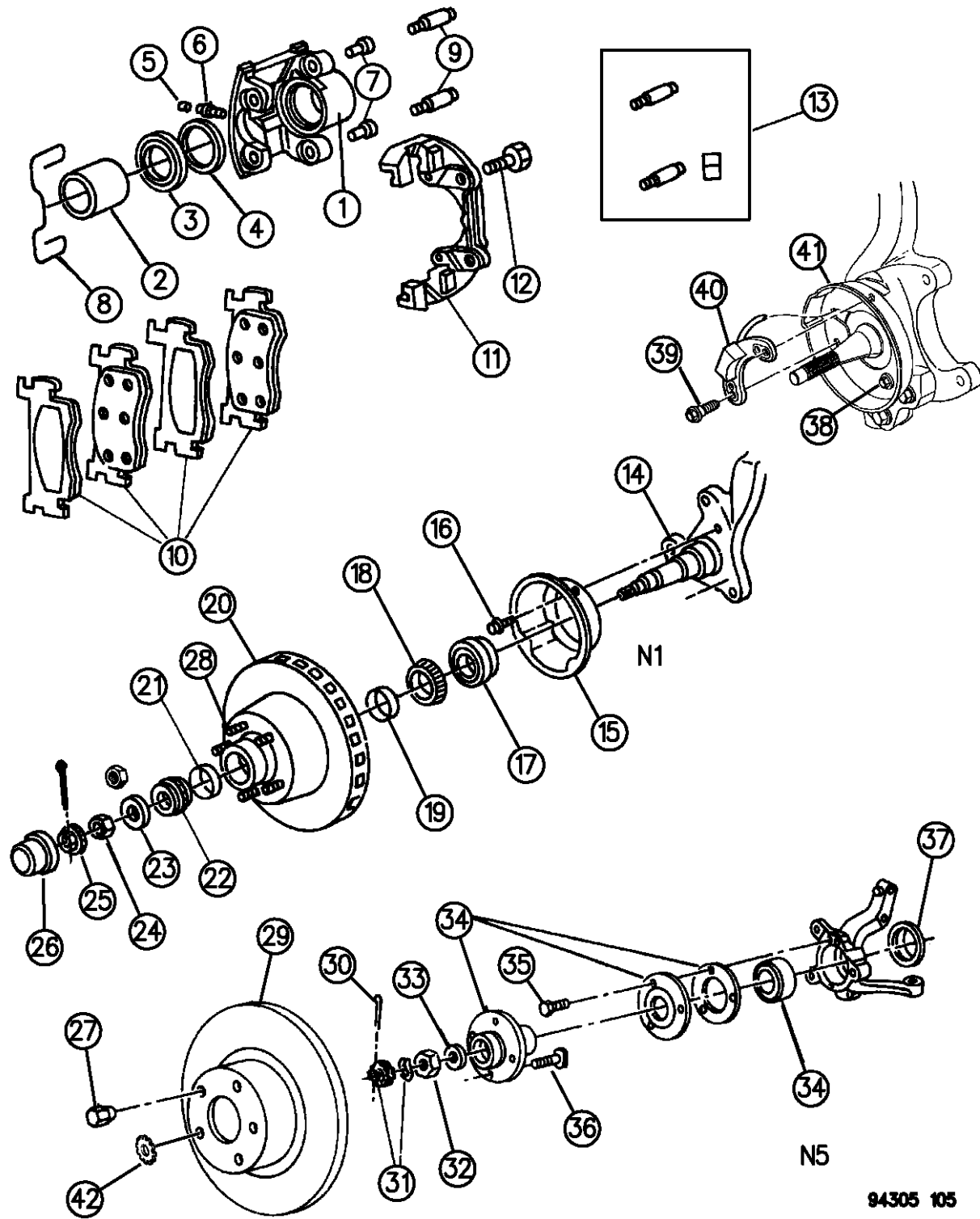

ITEM	PART NUMBER	QTY	BODY	MODEL	DESCRIPTION
1	52007056	1			HOUSING, Caliper Partial, Right
	52007057	1			HOUSING, Caliper Partial, Left
2	52007058	2			PISTON, Frt. Wheel Disc Brake
3	52007060	2			BOOT, Frt. Wheel Disc Brake Piston
4	52007059	2			SEAL, Frt. Wheel Disc Brake Piston
5	04126733	2			CAP, Frt. Wheel Disc Brake Bleeder Screw
6	04126879	2			SCREW, Bleeder
7	04205982	1			BUSHING PACKAGE, Frt. Wheel Disc Brake
8	04313871	2	N1		CLIP, Frt. Wheel Disc Brake Caliper
9					PIN, Front Brake Caliper
		2	N1		Serviced in Item #13
	04383396	4	N5		
10					PAD PACKAGE, Front Wheel Disc Brake
	04728754	1	N1		1994
	04796368	1	N1		1995-96
	04728755	1	N5		1994-95
	04797400	1	N5		1996
11	52007068		N1		ADAPTER, (N5 Part of Knuckle Assembly)
12	06032892	4			SCREW and WASHER
13	04267329	2	N1		PIN PACKAGE, Frt. Wheel Disc Brake Hsg. Loc.
14					KNUCKLE, Front (See Group 2)
15	04313478	2	N1		SHIELD, Frt. Wheel Disc Brake Splash w/R.W.A.L

RAM VAN/WAGON DAKOTA RAM PICKUP, RAM CAB AND CHASSIS (943)

SERIES	LINE	BODY	ENGINE	TRANSMISSION
NA = Not Available	N1 = MID SIZE PICK-UP (4x2)	51 = Wagon - 127" W.B.	NA = Not Available	NA = Not Available
	B1 = VANS AND WAGONS (4x2)	13 = Van - 127X" W.B.		
	B2 = VANS AND WAGONS (4x2)	12 = Van - 127" W.B.		
	B3 = VANS AND WAGONS (4x2)	11 = Van - 109" W.B.		
	R1 = (T300) CONVENTIONAL TRUCK (4x2)	51 = Wagon - 109" W.B.		
	R2 = (T300) CONVENTIONAL TRUCK (4x2)	52 = Wagon - 127X" W.B.		
	R3 = (T300) CONVENTIONAL TRUCK (4x2)	61 = BR - 118.7" W.B.		
	N5 = MID SIZE PICK-UP (4X4)	62 = BR - 134.7" W.B.		
	R6 = (T300) CONVENTIONAL TRUCK (4x4)	63 = BR - 138.7" W.B. (Cab & Chassis)		
	R7 = (T300) CONVENTIONAL TRUCK (4x4)	64 = BR - 162.7" W.B. (Cab & Chassis)		
	R8 = (T300) CONVENTIONAL TRUCK (4x4)	31 = BR - 138.7" W.B. (Club Cab)		

94305 105

AR = use ase required - = Non illustrated part

BRAKES--FRONT N BODY

Figure 5-105

5-105

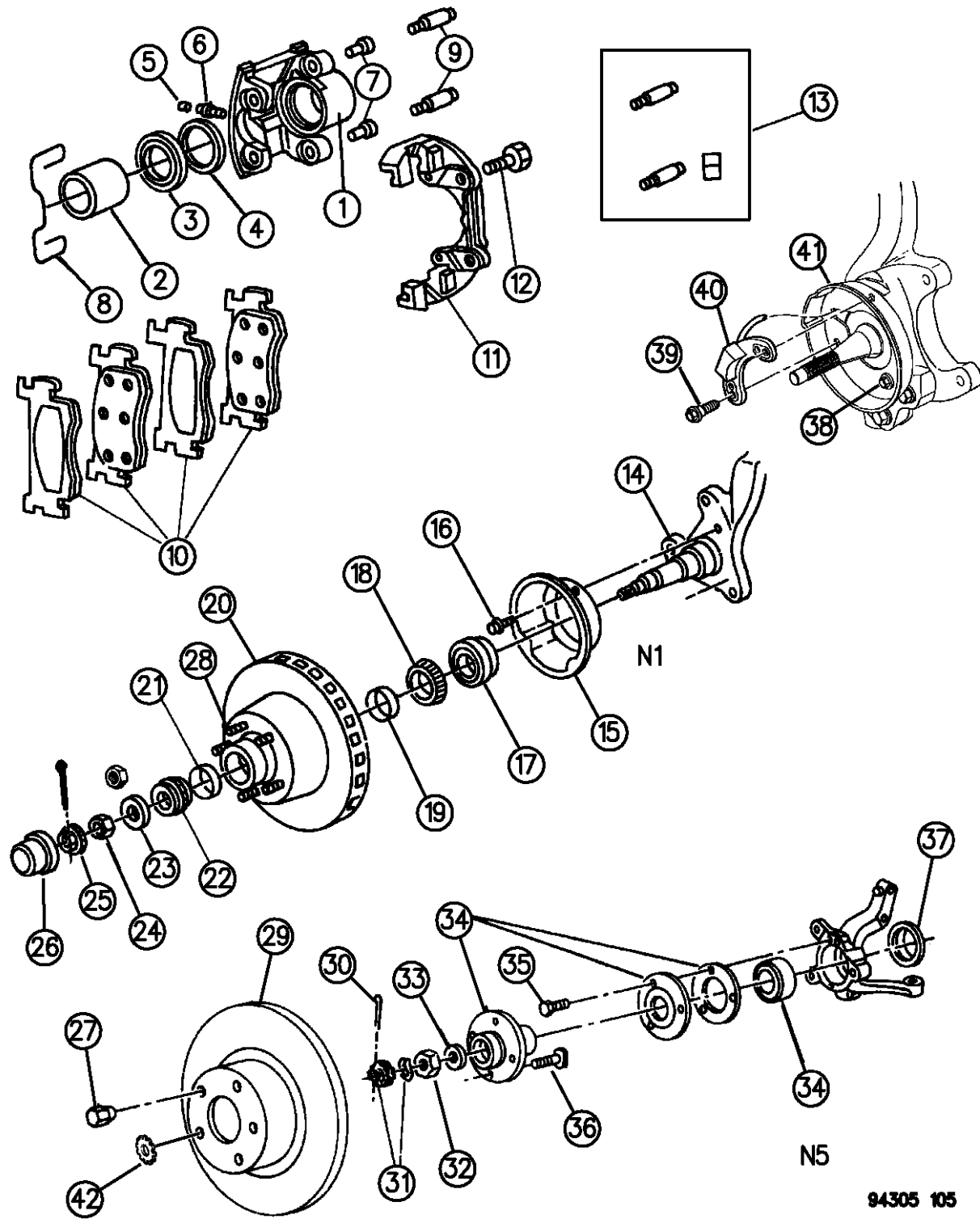

ITEM	PART NUMBER	QTY	BODY	MODEL	DESCRIPTION
16	00181084	AR			SCREW, 5/16"-18 x 5/8"
	06034695	AR			5/16"-18 x 7/8"
17	03699678	2	N1		SEAL, Frt. Wheel Brg. Oil
18	03699676	2	N1		BEARING, Inner
19	03699677	2	N1		CUP, Bearing Inner
20					HUB and DISC
	52006240	2	N1		w/R.W.A.L.
	52007718	2	N1		w/A.W.A.L.
21	03683974	2	N1		CUP PACKAGE, Frt. Wheel Brg., Outer
22	04293196	2	N1		BEARING, Outer
23	00600194	2	N1		WASHER
24	06029692	2	N1		NUT
25	01673324	2	N1		NUT, Lock
26	03580894	2	N1		CAP
27	02409826	AR			NUT, Std. 1/2-20
	06031535	AR			NUT, Chrome w/Alum. Wheels
28	03880830	AR	N1		STUD, Frt. Wheel Hub Drive
29	52006241		N5		DISC, Frt. Wheel Brake
30	06500336	AR	N5		PIN, Cotter
31	04293167	AR	N5		LOCK NUT and WASHER PACKAGE
32	06502294	2	N5		NUT, M22 X 1.5

RAM VAN/WAGON DAKOTA RAM PICKUP, RAM CAB AND CHASSIS (943)

SERIES	LINE	BODY	ENGINE	TRANSMISSION
NA = Not Available	N1 = MID SIZE PICK-UP (4x2)	51 = Wagon - 127" W.B.	NA = Not Available	NA = Not Available
	B1 = VANS AND WAGONS (4x2)	13 = Van - 127X" W.B.		
	B2 = VANS AND WAGONS (4x2)	12 = Van - 127" W.B.		
	B3 = VANS AND WAGONS (4x2)	11 = Van - 109" W.B.		
	R1 = (T300) CONVENTIONAL TRUCK (4x2)	51 = Wagon - 109" W.B.		
	R2 = (T300) CONVENTIONAL TRUCK (4x2)	52 = Wagon - 127X" W.B.		
	R3 = (T300) CONVENTIONAL TRUCK (4x2)	61 = BR - 118.7" W.B.		
	N5 = MID SIZE PICK-UP (4X4)	62 = BR - 134.7" W.B.		
	R6 = (T300) CONVENTIONAL TRUCK (4x4)	63 = BR - 138.7" W.B. (Cab & Chassis)		
	R7 = (T300) CONVENTIONAL TRUCK (4x4)	64 = BR - 162.7" W.B. (Cab & Chassis)		
	R8 = (T300) CONVENTIONAL TRUCK (4x4)	31 = BR - 138.7" W.B. (Club Cab)		

94305 105

AR = use ase required - = Non illustrated part

BRAKES--FRONT N BODY
Figure 5-105

5-105

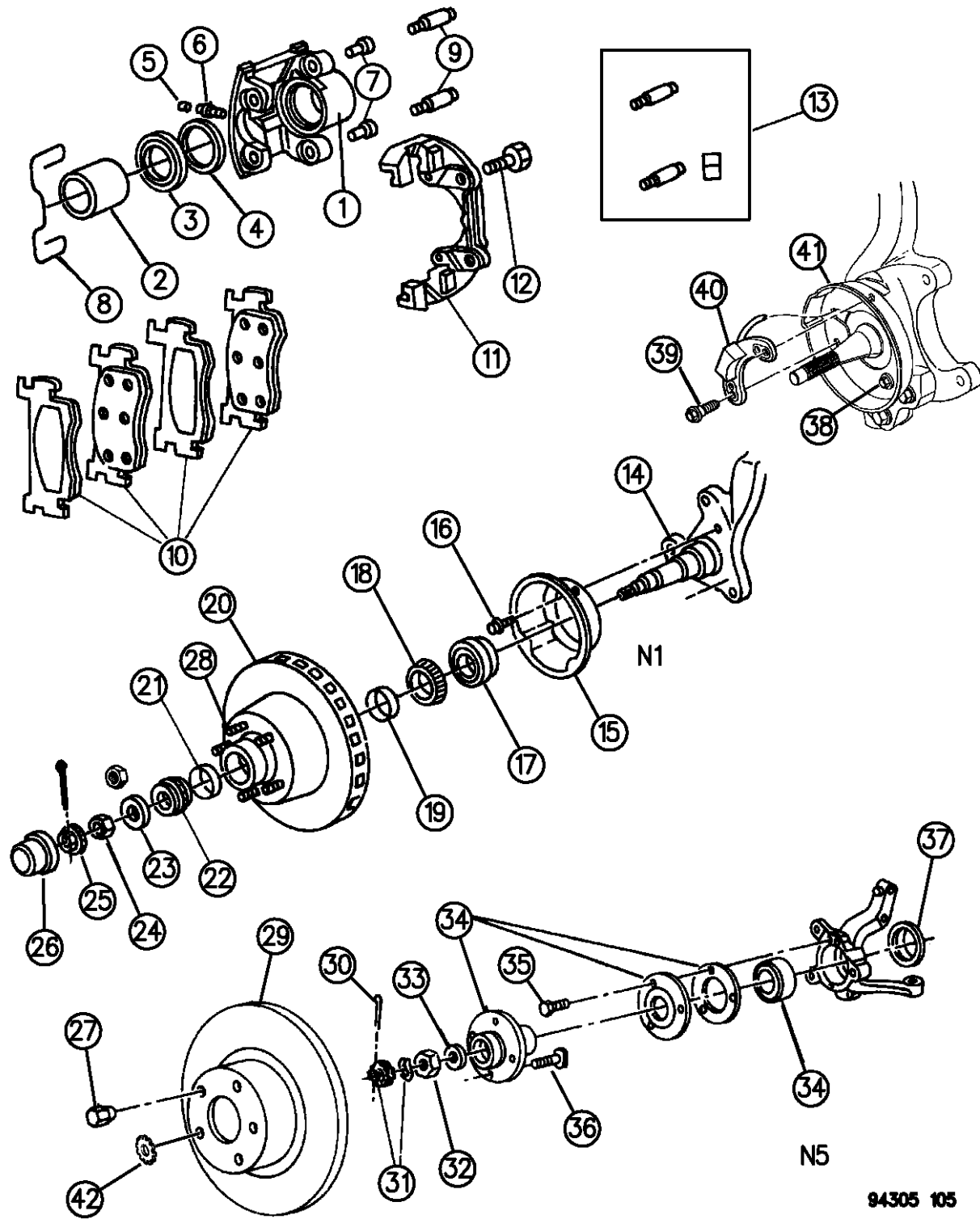

ITEM	PART NUMBER	QTY	BODY	MODEL	DESCRIPTION
33	06502293	2	N5		WASHER
34	04340315	1	N5		HUB and BEARING, Frt. Drum Axle
35	06033508	AR	N5		SCREW and WASHER
36	06033702	AR	N5		STUD
37	05212535	2	N5		SEAL
38	00181084	2			SCREW and WASHER
39	00180077	1			BOLT and WASHER, Anti-lock Sensor Mount
40	06502871	4			BOLT and RETAINER, Speed Sensor Cable Mount
					SENSOR, Speed Front w/A.W.A.L.
	56027118	1	N1		1994-95, Right
	56027119	1	N1		1994-95, Left
	56028156	1	N1		Rt. 1996
	56028155	1	N1		Lt. 1996
	56027078	1	N5		1994-95, Right
	56027079	1	N5		1994-95, Left
	56028154	1	N5		Rt. 1996
	56028153	1	N5		Lt. 1996
41	52007816	1	N1		SHIELD, Splash w/A.W.A.L., Right
	52007817	1	N1		SHIELD, Splash w/A.W.A.L., Left
42	60316356	2	N5		RETAINER, Front Wheel Brake Disc., Right
	60316357	2	N5		RETAINER, Front Wheel Brake Disc., Left

RAM VAN/WAGON DAKOTA RAM PICKUP, RAM CAB AND CHASSIS (943)

SERIES	LINE	BODY	ENGINE	TRANSMISSION
NA = Not Available	N1 = MID SIZE PICK-UP (4x2)	51 = Wagon - 127" W.B.	NA = Not Available	NA = Not Available
	B1 = VANS AND WAGONS (4x2)	13 = Van - 127X" W.B.		
	B2 = VANS AND WAGONS (4x2)	12 = Van - 127" W.B.		
	B3 = VANS AND WAGONS (4x2)	11 = Van - 109" W.B.		
	R1 = (T300) CONVENTIONAL TRUCK (4x2)	51 = Wagon - 109" W.B.		
	R2 = (T300) CONVENTIONAL TRUCK (4x2)	52 = Wagon - 127X" W.B.		
	R3 = (T300) CONVENTIONAL TRUCK (4x2)	61 = BR - 118.7" W.B.		
	N5 = MID SIZE PICK-UP (4x4)	62 = BR - 134.7" W.B.		
	R6 = (T300) CONVENTIONAL TRUCK (4x4)	63 = BR - 138.7" W.B. (Cab & Chassis)		
	R7 = (T300) CONVENTIONAL TRUCK (4x4)	64 = BR - 162.7" W.B. (Cab & Chassis)		
	R8 = (T300) CONVENTIONAL TRUCK (4x4)	31 = BR - 138.7" W.B. (Club Cab)		

AR = use ase required - = Non illustrated part

BRAKES--FRONT B1,2,3

Figure 5-110

5-110

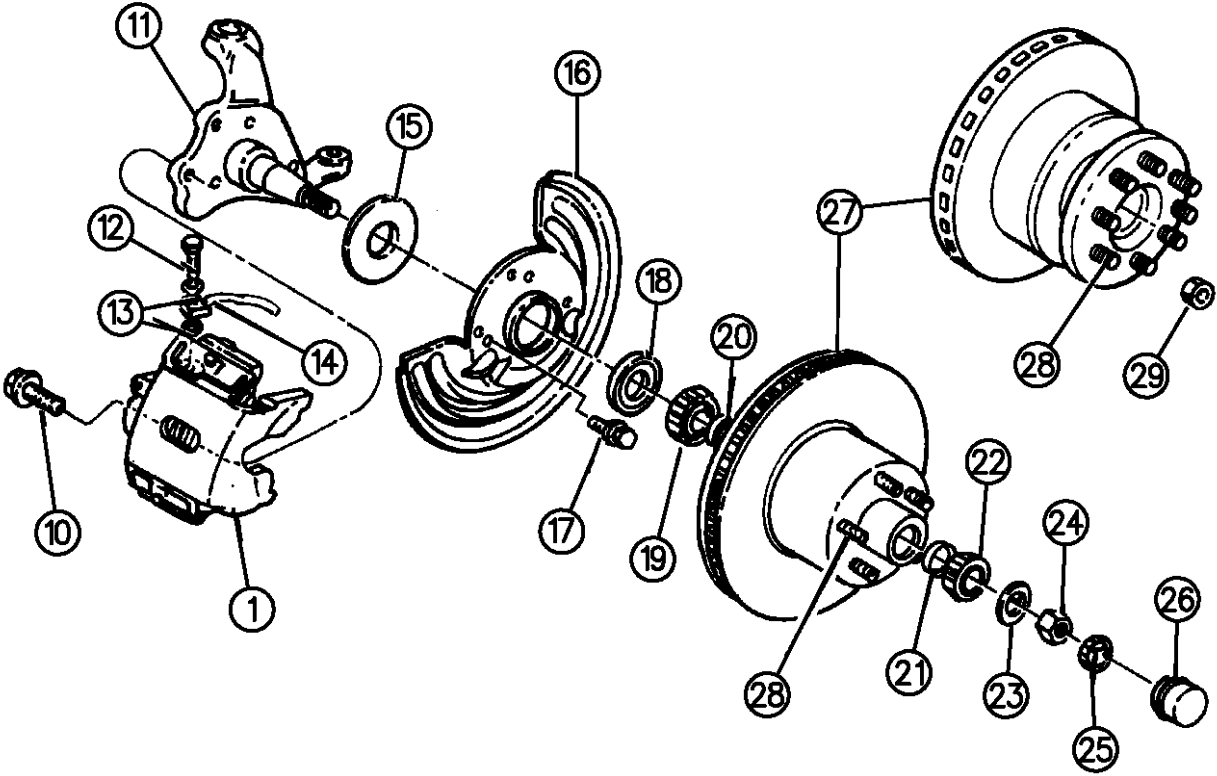
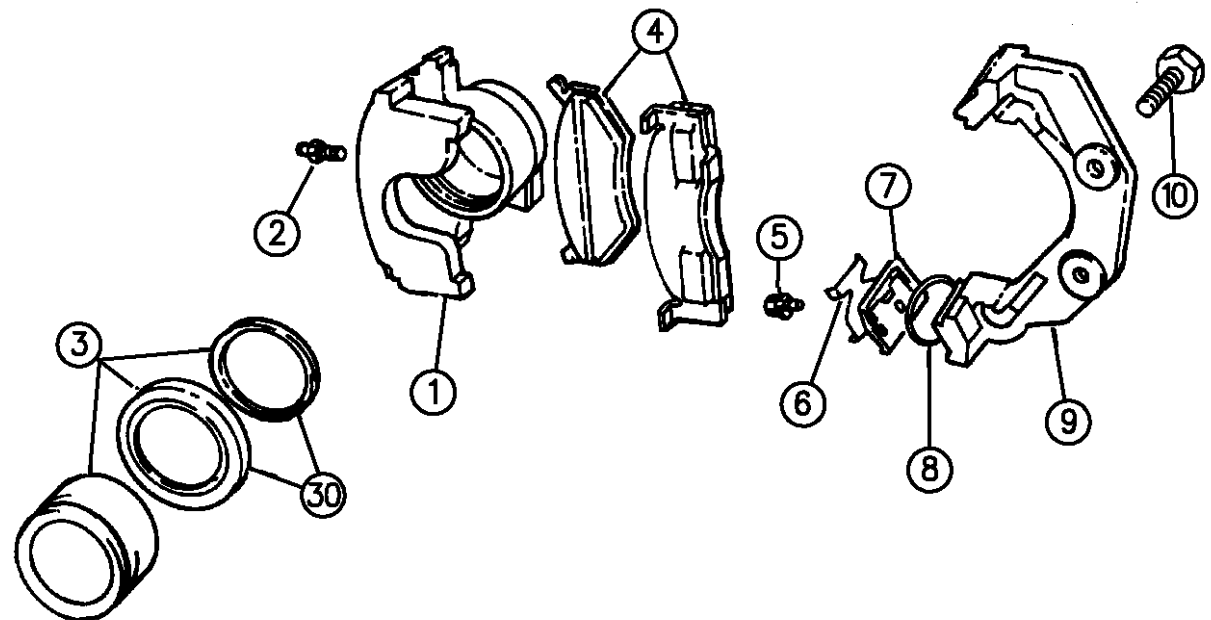

94305 110

ITEM	PART NUMBER	QTY	BODY	MODEL	DESCRIPTION
1					CALIPER HOUSING, w/Piston, Boot and Seal
	04313390	1			Rt.
	04313391	1			Lt.
2	03780788	2			BLEEDER SCREW
3	04186987	2			PISTON, BOOT and SEAL PACKAGE
4	04728777	1			SHOE and LINING PACKAGE
5	06029930	AR			SCREW
6	04186997	4			SPRING, Frt. Disc Brake Retaining
7	03580824	4			PLATE, Frt. Disc Brake Retaining
8	03766519	2			RUBBER BAND, Frt. Disc Brake Hsg. to Adapter
9	03699992	2			ADAPTER, Except 4000 LB. Axle
	04117532	2		B3	ADAPTER, w/4000 LB. Axle
10	06030784	4			SCREW, Except 4000 LB. Axle
	06029925	4		B3	SCREW, w/4000 LB. Axle
11		2			KNUCKLE, (See Group 2)
12	06030026	2			BOLT, Brake Hose
13	06030084	4			GASKET, Washer
14	52008296	1			HOSE and BRACKET, Frt. Brakes RIGHT
	52008509	1			LEFT w/R.W.A.L.
	52008295	1			LEFT w/A.W.A.L.
15	03497930	2			SEAL
16	03637562	1	B	1,2	SHIELD, Splash w/R.W.A.L., Right

RAM VAN/WAGON DAKOTA RAM PICKUP, RAM CAB AND CHASSIS (943)

SERIES	LINE	BODY	ENGINE	TRANSMISSION
NA = Not Available	N1 = MID SIZE PICK-UP (4x2)	51 = Wagon - 127" W.B.	NA = Not Available	NA = Not Available
	B1 = VANS AND WAGONS (4x2)	13 = Van - 127X" W.B.		
	B2 = VANS AND WAGONS (4x2)	12 = Van - 127" W.B.		
	B3 = VANS AND WAGONS (4x2)	11 = Van - 109" W.B.		
	R1 = (T300) CONVENTIONAL TRUCK (4x2)	51 = Wagon - 109" W.B.		
	R2 = (T300) CONVENTIONAL TRUCK (4x2)	52 = Wagon - 127X" W.B.		
	R3 = (T300) CONVENTIONAL TRUCK (4x2)	61 = BR - 118.7" W.B.		
	N5 = MID SIZE PICK-UP (4X4)	62 = BR - 134.7" W.B.		
	R6 = (T300) CONVENTIONAL TRUCK (4x4)	63 = BR - 138.7" W.B. (Cab & Chassis)		
	R7 = (T300) CONVENTIONAL TRUCK (4x4)	64 = BR - 162.7" W.B. (Cab & Chassis)		
	R8 = (T300) CONVENTIONAL TRUCK (4x4)	31 = BR - 138.7" W.B. (Club Cab)		

AR = use ase required - = Non illustrated part

BRAKES--FRONT B1,2,3
Figure 5-110

5-110

ITEM	PART NUMBER	QTY	BODY	MODEL	DESCRIPTION
	03637563	1	B	1,2	SHIELD, Splash w/R.W.A.L., Left
	03637564	1	B	3	w/R.W.A.L., Right
	03637565	1	B	3	w/R.W.A.L., Left
	52007814	1	B	3	w/A.W.A.L., Right
	52007815	1	B	3	w/A.W.A.L., Left
	52007730	1	B	1,2	w/A.W.A.L., Right
	52007731	1	B	1,2	w/A.W.A.L., Left
17		6			SCREW, 5/16"-18 x 5/8" (DNS)
18	03699678	2			SEAL, Frt. Wheel Brg. Oil, Exc. 4000 LB. Axle
	03820197	2		B3	SEAL, Frt. Wheel Brg. Oil w/4000 LB. Axle
19	03699676	2			CONE and ROLLER, Inner, Exc. 4000 LB. Axle
	01937771	2		B3	CONE and ROLLER, Inner, w/4000 LB. Axle
20	03699677	2			CUP, Inner, Exc. 4000 LB. Axle
	01937770	2		B3	CUP, Inner, w/4000 LB. Axle
21	03683974	2			CUP and CONE PACKAGE, Outer, Exc. 4000 LB. Axle
	01139293	2		B3	CUP, Outer, w/4000 LB. Axle
	04293196	2			CONE, Outer Exc. 4000 LB. Axle
22	03683974	2			CONE and CUP PACKAGE, Outer, Exc. 4000 LB. Axle
	01790546	2		B3	CONE and ROLLER, Outer, w/4000 LB. Axle
	04293196	2			CONE, Outer Exc 4000 LB. Axle
23					WASHER

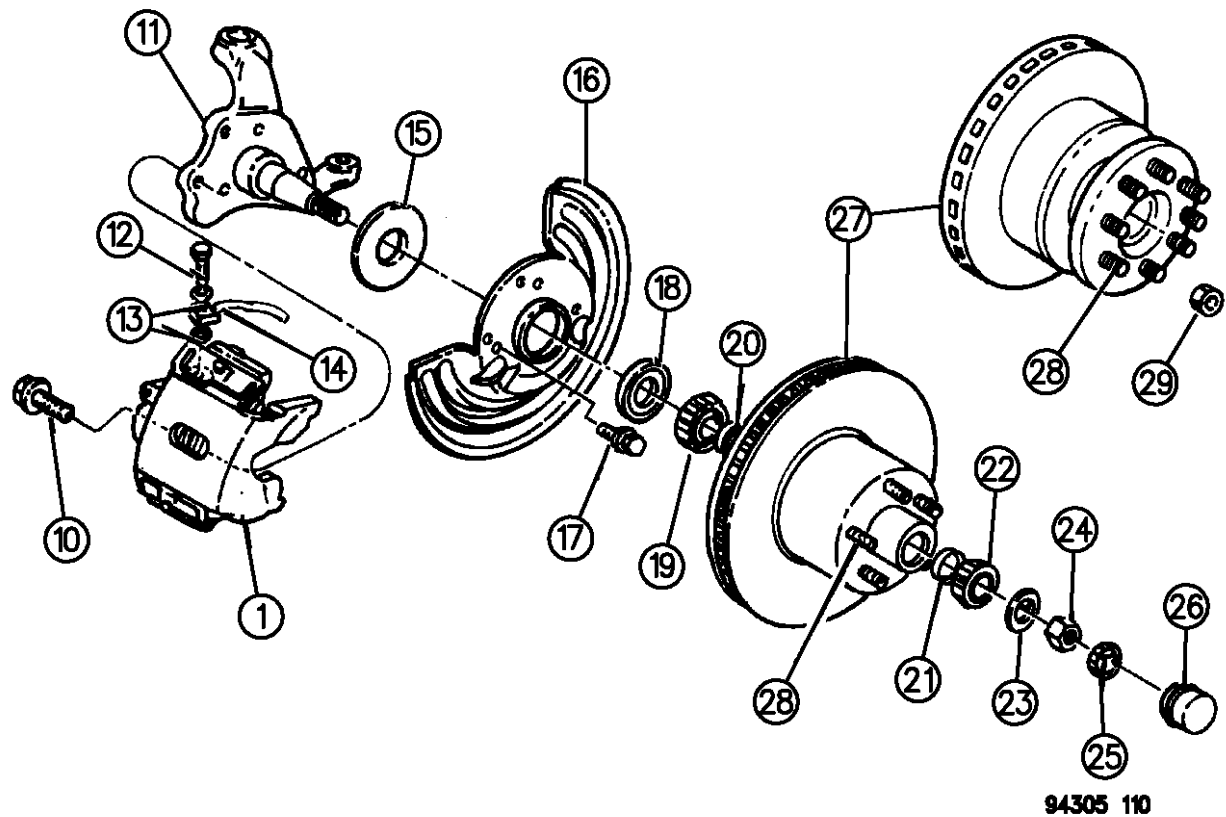
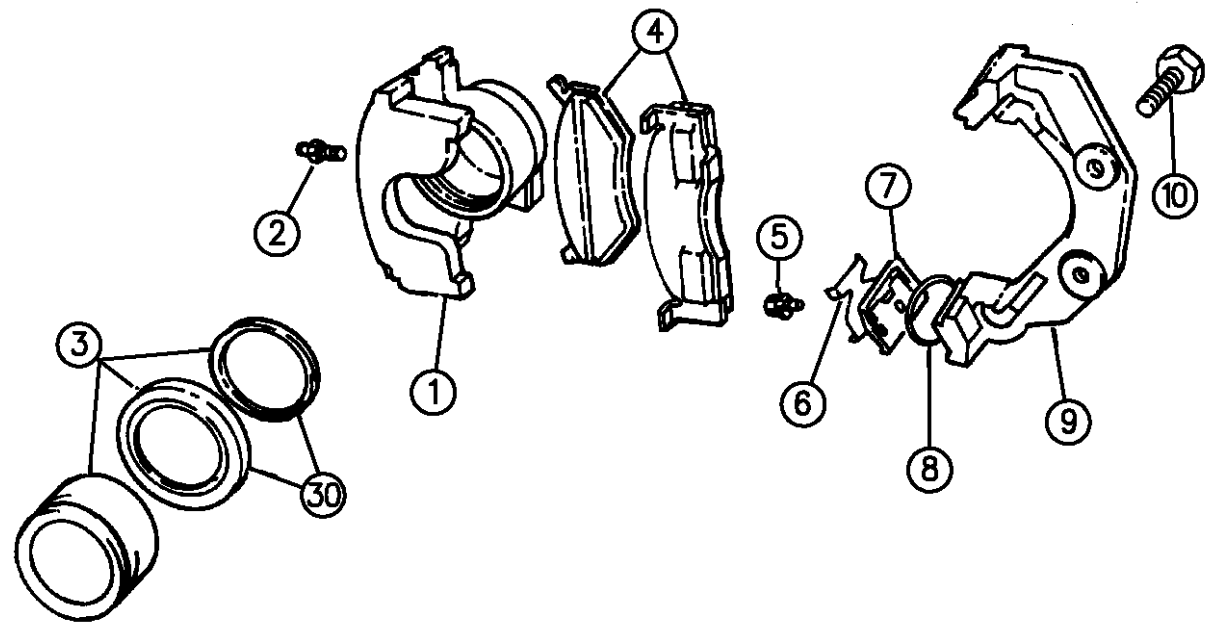

94305 110

RAM VAN/WAGON DAKOTA RAM PICKUP, RAM CAB AND CHASSIS (943)

SERIES	LINE	BODY	ENGINE	TRANSMISSION
NA = Not Available	N1 = MID SIZE PICK-UP (4x2)	51 = Wagon - 127" W.B.	NA = Not Available	NA = Not Available
	B1 = VANS AND WAGONS (4x2)	13 = Van - 127X" W.B.		
	B2 = VANS AND WAGONS (4x2)	12 = Van - 127" W.B.		
	B3 = VANS AND WAGONS (4x2)	11 = Van - 109" W.B.		
	R1 = (T300) CONVENTIONAL TRUCK (4x2)	51 = Wagon - 109" W.B.		
	R2 = (T300) CONVENTIONAL TRUCK (4x2)	52 = Wagon - 127X" W.B.		
	R3 = (T300) CONVENTIONAL TRUCK (4x2)	61 = BR - 118.7" W.B.		
	N5 = MID SIZE PICK-UP (4X4)	62 = BR - 134.7" W.B.		
	R6 = (T300) CONVENTIONAL TRUCK (4x4)	63 = BR - 138.7" W.B. (Cab & Chassis)		
	R7 = (T300) CONVENTIONAL TRUCK (4x4)	64 = BR - 162.7" W.B. (Cab & Chassis)		
	R8 = (T300) CONVENTIONAL TRUCK (4x4)	31 = BR - 138.7" W.B. (Club Cab)		

AR = use ase required - = Non illustrated part

BRAKES--FRONT B1,2,3
Figure 5-110

5-110

ITEM	PART NUMBER	QTY	BODY	MODEL	DESCRIPTION
	00600194	2			Except 4000 LB. Axle
	06029984	2			w/4000 LB. Axle
24	06029692	2			NUT, Adjusting, Except 4000 LB. Axle
	06029985	2		B3	NUT, Adjusting w/4000 LB. Axle
25	01673324	2			LOCK, Nut, Except 4000 LB. Axle
	06029986	2		B3	LOCK, Nut, w/4000 LB. Axle
26	03580894	2			CAP, Exc. 4000 LB. Axle
	03634741	2		B3	CAP, w/4000 LB. Axle
27	04238864	2	B	1,2	HUB and DISC, w/5-1/2" Studs w/R.W.A.L.
	52007714	2	B	1,2	w/5-1/2" Studs, w/A.W.A.L.
	04086830	2	B	3	HUB and DISC, w/3600 LB. Axle w/8-1/2" Studs w/R.W.A.L. (Cast#102595)
	52007715	2	B	3	w/3600 LB. Axle, w/A.W.A.L., 8-1/2" Studs
	04116932	2	B	3	HUB and DISC, w/8-1/2" Studs, w/4000 LB. Axle w/R.W.A.L.
	52007716	2	B	3	w/4000 LB. Axle, 8-1/2" Studs w/A.W.A.L.
	03637626	2	B	3	HUB and DISC, w/8-5/8" Studs w/4000 LB. Axle w/R.W.A.L.
	52007717	2	B	3	w/4000LB. Axle, 8-5/8" Studs w/A.W.A.L.
-	04864478	2	B	3	DISC, w/o Hub 4000LB. Axle
28					STUD, Front
	03880830	10		B1,2	1/2"
	03580693	16		B3	1/2" 1994
	04864407	16		B3	1/2" 1995-96

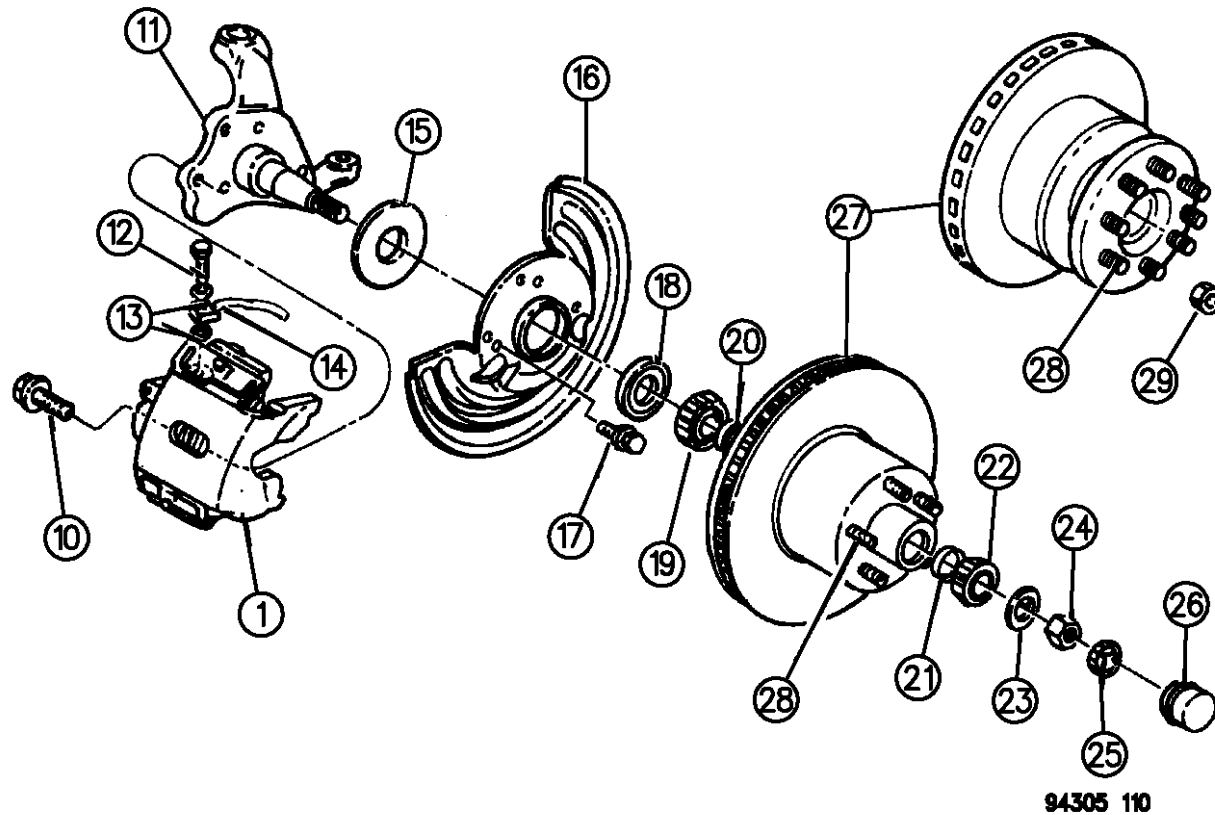
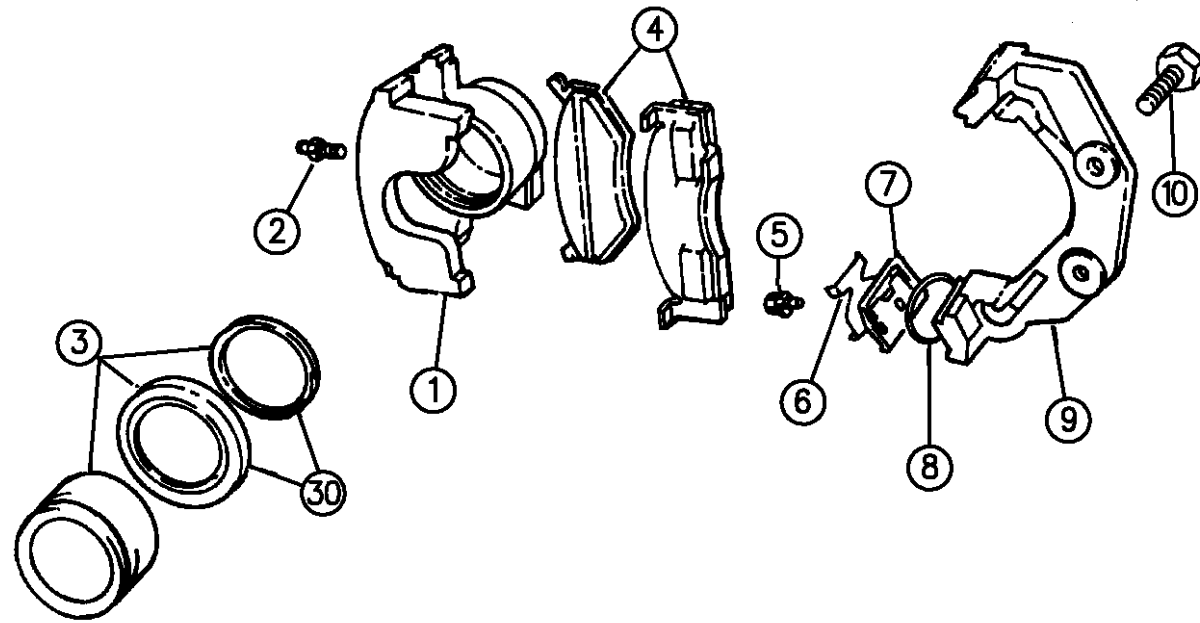

94305 110

RAM VAN/WAGON DAKOTA RAM PICKUP, RAM CAB AND CHASSIS (943)

SERIES	LINE	BODY	ENGINE	TRANSMISSION
NA = Not Available	N1 = MID SIZE PICK-UP (4x2)	51 = Wagon - 127" W.B.	NA = Not Available	NA = Not Available
	B1 = VANS AND WAGONS (4x2)	13 = Van - 127X" W.B.		
	B2 = VANS AND WAGONS (4x2)	12 = Van - 127" W.B.		
	B3 = VANS AND WAGONS (4x2)	11 = Van - 109" W.B.		
	R1 = (T300) CONVENTIONAL TRUCK (4x2)	51 = Wagon - 109" W.B.		
	R2 = (T300) CONVENTIONAL TRUCK (4x2)	52 = Wagon - 127X" W.B.		
	R3 = (T300) CONVENTIONAL TRUCK (4x2)	61 = BR - 118.7" W.B.		
	N5 = MID SIZE PICK-UP (4X4)	62 = BR - 134.7" W.B.		
	R6 = (T300) CONVENTIONAL TRUCK (4x4)	63 = BR - 138.7" W.B. (Cab & Chassis)		
	R7 = (T300) CONVENTIONAL TRUCK (4x4)	64 = BR - 162.7" W.B. (Cab & Chassis)		
	R8 = (T300) CONVENTIONAL TRUCK (4x4)	31 = BR - 138.7" W.B. (Club Cab)		

AR = use ase required - = Non illustrated part

BRAKES--FRONT B1,2,3

Figure 5-110

5-110

ITEM	PART NUMBER	QTY	BODY	MODEL	DESCRIPTION
	03641662	16		B3	5/8"
29	02909542	AR			NUT, 1/2"-20
	01273556	AR			NUT, 5/8"-18
30	04186988	AR			BOOT and SEAL PACKAGE
		2			PIN, Cotter (Not Serviced)

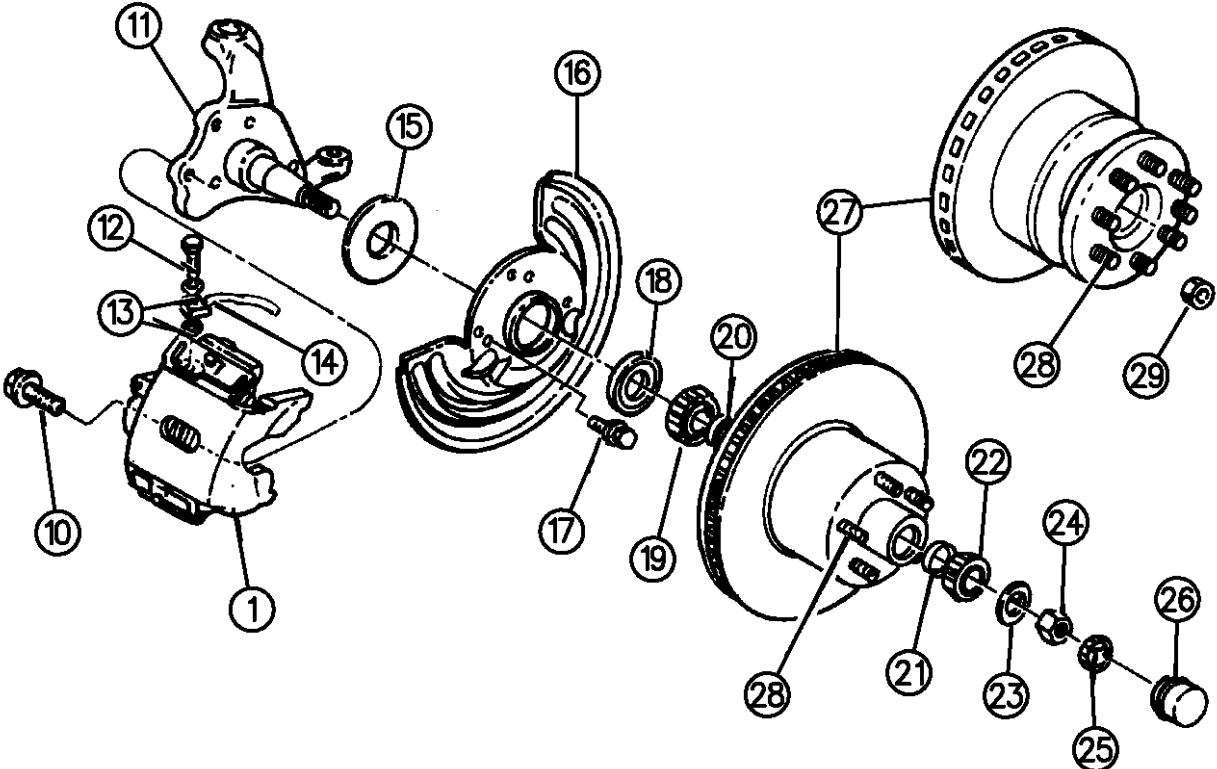
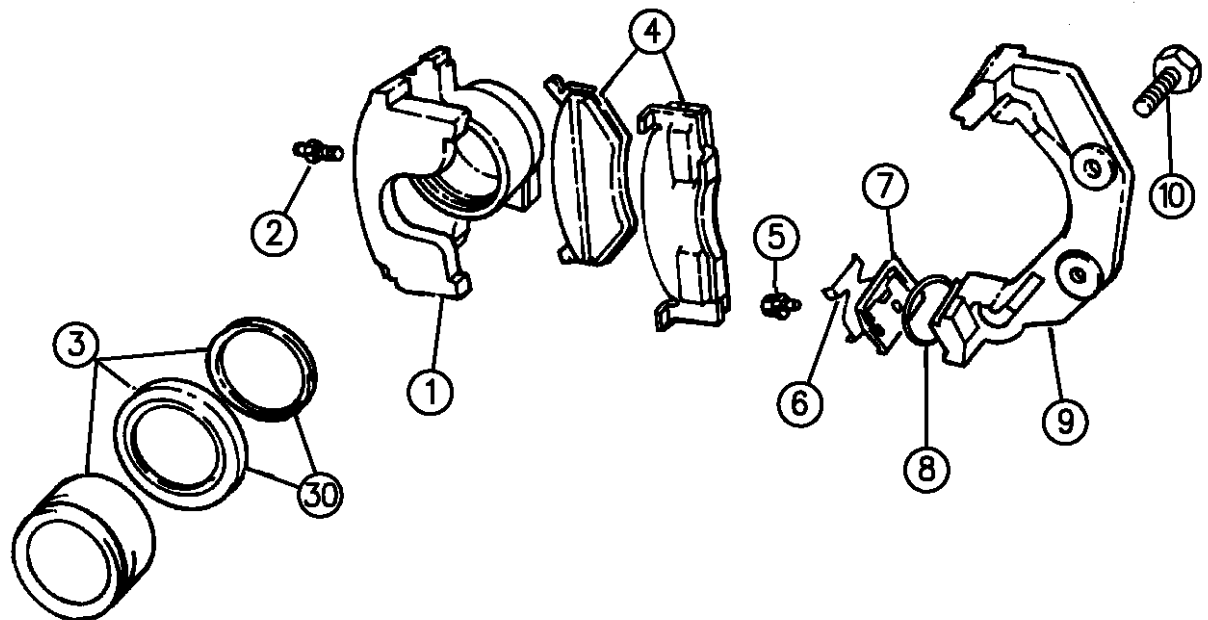

94305 110

RAM VAN/WAGON DAKOTA RAM PICKUP, RAM CAB AND CHASSIS (943)

SERIES	LINE	BODY	ENGINE	TRANSMISSION
NA = Not Available	N1 = MID SIZE PICK-UP (4x2)	51 = Wagon - 127" W.B.	NA = Not Available	NA = Not Available
	B1 = VANS AND WAGONS (4x2)	13 = Van - 127X" W.B.		
	B2 = VANS AND WAGONS (4x2)	12 = Van - 127" W.B.		
	B3 = VANS AND WAGONS (4x2)	11 = Van - 109" W.B.		
	R1 = (T300) CONVENTIONAL TRUCK (4x2)	51 = Wagon - 109" W.B.		
	R2 = (T300) CONVENTIONAL TRUCK (4x2)	52 = Wagon - 127X" W.B.		
	R3 = (T300) CONVENTIONAL TRUCK (4x2)	61 = BR - 118.7" W.B.		
	N5 = MID SIZE PICK-UP (4X4)	62 = BR - 134.7" W.B.		
	R6 = (T300) CONVENTIONAL TRUCK (4x4)	63 = BR - 138.7" W.B. (Cab & Chassis)		
	R7 = (T300) CONVENTIONAL TRUCK (4x4)	64 = BR - 162.7" W.B. (Cab & Chassis)		
	R8 = (T300) CONVENTIONAL TRUCK (4x4)	31 = BR - 138.7" W.B. (Club Cab)		

AR = use ase required - = Non illustrated part

BRAKES--FRONT R1,2,3
Figure 5-115

5-115A

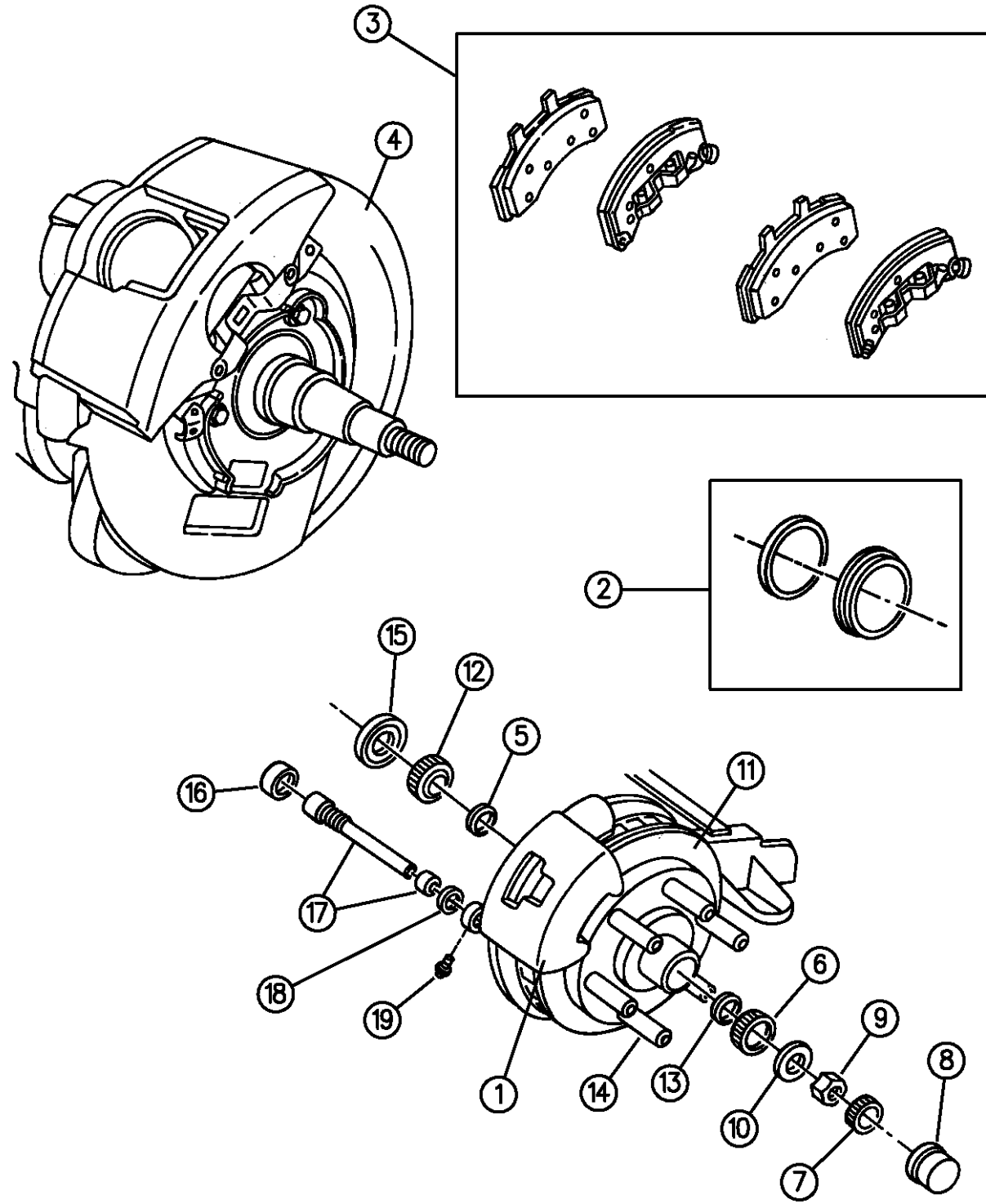

94305 115

ITEM	PART NUMBER	QTY	BODY	MODEL	DESCRIPTION
NOTE: R3500 Brakes, w/Z3A GVW/Payload Rating.					
1					CALIPER HOUSING, Partial (w/Pistons, Boots and Seals)
	04746366	1	R1		Rt., w/Z1A,Z1B GVW, (75mm Piston)
	04746367	1	R1		Lt., w/Z1A,Z1B GVW, (75mm Piston)
	04746354	1	R2		Rt., w/Z2A,Z2B GVW, (80mm Piston)
	04746355	1	R2		Lt., w/Z2A,Z2B GVW, (80mm Piston)
	04746344	1	R3		Rt., w/Z3A GVW, (86mm Piston)
	04746345	1	R3		Lt., w/Z3A GVW, (86mm Piston)
-					PISTON, Caliper
	04746370	1	R1		w/Z1A,Z1B GVW, 75MM Dia.
	04746363	1	R2		w/Z2A,Z2B GVW, 80MM Dia.
	04746351	1	R3		w/Z3A GVW, 86MM Dia.
2					BOOT and SEAL PACKAGE
	04746365	1	R1		w/Z1A,Z1B GVW, w/75MM Dia.
	04746353	1	R2		w/Z2A,Z2B GVW, w/80MM
	04746343	1	R3		w/Z3A GVW, w/86MM
3					SHOE and LINING PACKAGE
	04746371	1	R1		w/Z1A,Z1B GVW, w/75MM (Stamped 7259/1 or 7259/0)
	04746364	1	R2		w/Z2A,Z2B GVW, w/80MM (Stamped 7260/1 or 7560/0)
	04746352	1	R3		w/Z3A GVW, w/86MM (Stamped 4126/1 or 4092/3)
4					SHIELD, Splash
	52008420	1	R1		Right

RAM VAN/WAGON DAKOTA RAM PICKUP, RAM CAB AND CHASSIS (943)

SERIES	LINE	BODY	ENGINE	TRANSMISSION
NA = Not Available	N1 = MID SIZE PICK-UP (4x2)	51 = Wagon - 127" W.B.	NA = Not Available	NA = Not Available
	B1 = VANS AND WAGONS (4x2)	13 = Van - 127X" W.B.		
	B2 = VANS AND WAGONS (4x2)	12 = Van - 127" W.B.		
	B3 = VANS AND WAGONS (4x2)	11 = Van - 109" W.B.		
	R1 = (T300) CONVENTIONAL TRUCK (4x2)	51 = Wagon - 109" W.B.		
	R2 = (T300) CONVENTIONAL TRUCK (4x2)	52 = Wagon - 127X" W.B.		
	R3 = (T300) CONVENTIONAL TRUCK (4x2)	61 = BR - 118.7" W.B.		
		62 = BR - 134.7" W.B.		
		63 = BR - 138.7" W.B. (Cab & Chassis)		
		64 = BR - 162.7" W.B. (Cab & Chassis)		
		31 = BR - 138.7" W.B. (Club Cab)		
	N5 = MID SIZE PICK-UP (4x4)			
	R6 = (T300) CONVENTIONAL TRUCK (4x4)			
	R7 = (T300) CONVENTIONAL TRUCK (4x4)			
	R8 = (T300) CONVENTIONAL TRUCK (4x4)			

AR = use ase required - = Non illustrated part

BRAKES--FRONT R1,2,3

Figure 5-115

5-115A

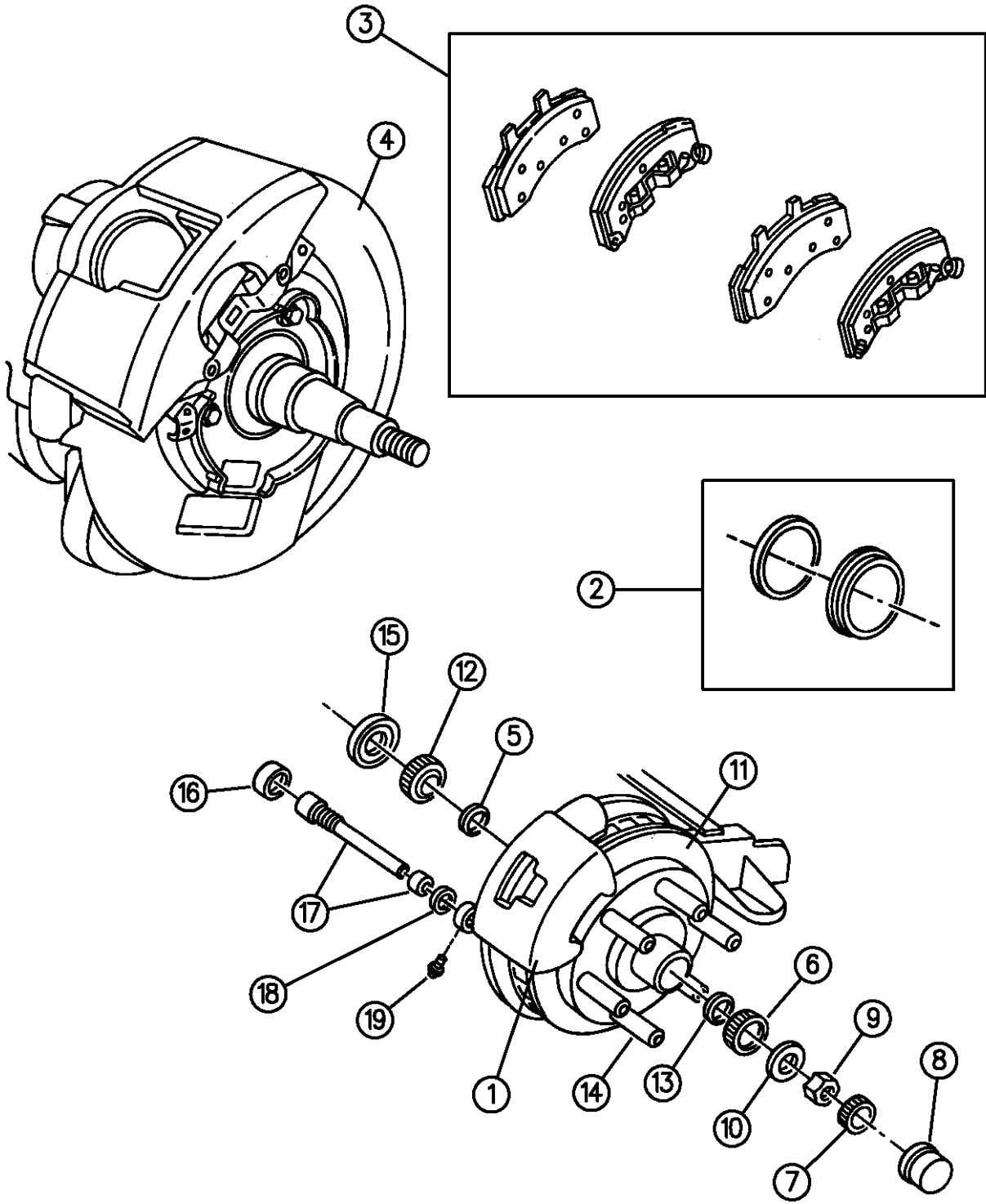

94305 115

ITEM	PART NUMBER	QTY	BODY	MODEL	DESCRIPTION
	52008421	1		R1	Left
	52008422	1		R2,3	Right
	52008423	1		R2,3	Left
-	00180075	6			SCREW, Front Wheel Disc Brake Splash Shield
-	06500300	6			SCREW, Att Shield to Knuckle
5		2			CUP, Wheel Hub, Inner
	04746921	2		R1	
	01937770	2		R2,3	
6					CONE and ROLLER, Outer Front Wheel Bearing
	52007899	2		R1	CONE and ROLLER
	01790546	2		R2,3	CONE
7					LOCK, Nut
	01673324	2		R1	
	06029986	2		R2,3	
-	J0137214	2			PIN, Cotter
8					CAP, Front Wheel Hub Grease
	52007906	2		R1	
	03634741	2		R2,3	
9					NUT, Adjusting
	06029692	2		R1	.750-16
	06029985	2		R2,3	.875-16

RAM VAN/WAGON DAKOTA RAM PICKUP, RAM CAB AND CHASSIS (943)

SERIES	LINE	BODY	ENGINE	TRANSMISSION
NA = Not Available	N1 = MID SIZE PICK-UP (4x2)	51 = Wagon - 127" W.B.	NA = Not Available	NA = Not Available
	B1 = VANS AND WAGONS (4x2)	13 = Van - 127X" W.B.		
	B2 = VANS AND WAGONS (4x2)	12 = Van - 127" W.B.		
	B3 = VANS AND WAGONS (4x2)	11 = Van - 109" W.B.		
	R1 = (T300) CONVENTIONAL TRUCK (4x2)	51 = Wagon - 109" W.B.		
	R2 = (T300) CONVENTIONAL TRUCK (4x2)	52 = Wagon - 127X" W.B.		
	R3 = (T300) CONVENTIONAL TRUCK (4x2)	61 = BR - 118.7" W.B.		
	N5 = MID SIZE PICK-UP (4X4)	62 = BR - 134.7" W.B.		
	R6 = (T300) CONVENTIONAL TRUCK (4x4)	63 = BR - 138.7" W.B. (Cab & Chassis)		
	R7 = (T300) CONVENTIONAL TRUCK (4x4)	64 = BR - 162.7" W.B. (Cab & Chassis)		
	R8 = (T300) CONVENTIONAL TRUCK (4x4)	31 = BR - 138.7" W.B. (Club Cab)		

AR = use ase required - = Non illustrated part

BRAKES--FRONT R1,2,3

Figure 5-115

5-115A

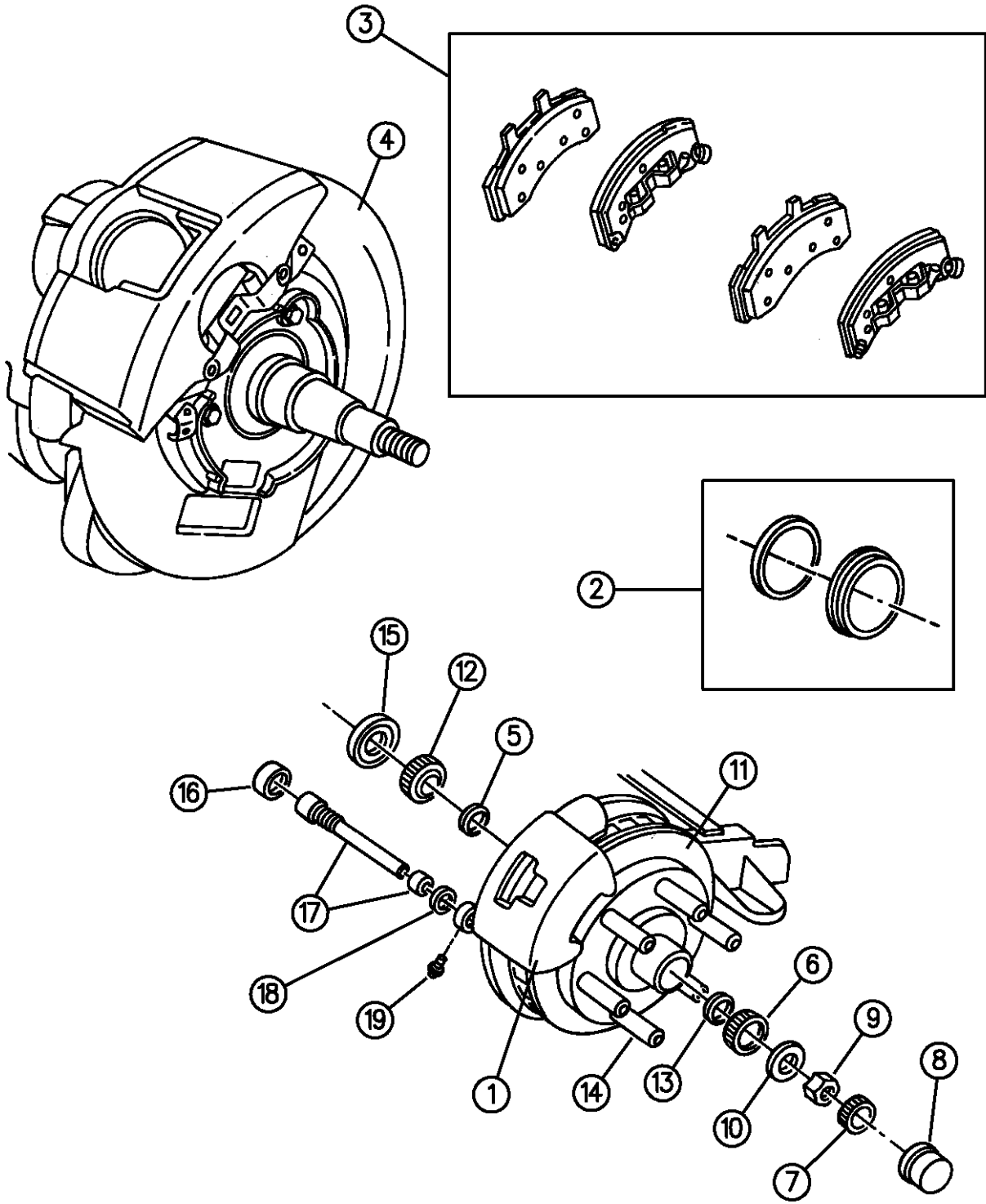

ITEM	PART NUMBER	QTY	BODY	MODEL	DESCRIPTION
10	00600194	2	R1		WASHER, Front Wheel Bearing Thrust
	06029984	2	R2,3		
11	52008218	2	R1		HUB and DISC, (Hub Includes Tone Ring To Cover w/Abs Conditons) 5-1/2" Studs
	52007929	2	R2		8-9/16" Studs
	52007662	2	R3		8-9/16" Studs, (Z3A) w/o A.W.A.L Brakes (Stamped 662, 18709B)
	52010013	2	R3		8-9/16" Studs, (Z3A) w/A.W.A.L Brakes
-	56026912	2			SENSOR, Speed ABS, w/A.W.A.L.Brakes 1994-95
-	56028152	1			Rt., 1996
-	56028151	1			Lt., 1996
-	06034695	4			SCREW, Speed Sensor to Knuckle
-	56026775	2	R1,2		CLIP, Brake Tube/Speed Sensor
12	52007659	2	R1		CONE and ROLLER, Inner Front Wheel Bearing
	01937771	2	R2,3		
13	04746922	2	R1		CUP, Wheel Hub, Outer
	01139293	2	R2,3		
14					STUD, Wheel Mounting
	04746920	10	R1		w/1/2" Studs
	04746917	16	R2		w/9/16" Studs

RAM VAN/WAGON DAKOTA RAM PICKUP, RAM CAB AND CHASSIS (943)

SERIES	LINE	BODY	ENGINE	TRANSMISSION
NA = Not Available	N1 = MID SIZE PICK-UP (4x2)	51 = Wagon - 127" W.B.	NA = Not Available	NA = Not Available
	B1 = VANS AND WAGONS (4x2)	13 = Van - 127X" W.B.		
	B2 = VANS AND WAGONS (4x2)	12 = Van - 127" W.B.		
	B3 = VANS AND WAGONS (4x2)	11 = Van - 109" W.B.		
	R1 = (T300) CONVENTIONAL TRUCK (4x2)	51 = Wagon - 109" W.B.		
	R2 = (T300) CONVENTIONAL TRUCK (4x2)	52 = Wagon - 127X" W.B.		
	R3 = (T300) CONVENTIONAL TRUCK (4x2)	61 = BR - 118.7" W.B.		
	N5 = MID SIZE PICK-UP (4X4)	62 = BR - 134.7" W.B.		
	R6 = (T300) CONVENTIONAL TRUCK (4x4)	63 = BR - 138.7" W.B. (Cab & Chassis)		
	R7 = (T300) CONVENTIONAL TRUCK (4x4)	64 = BR - 162.7" W.B. (Cab & Chassis)		
	R8 = (T300) CONVENTIONAL TRUCK (4x4)	31 = BR - 138.7" W.B. (Club Cab)		

94305 115

AR = use ase required - = Non illustrated part

BRAKES--FRONT R1,2,3

Figure 5-115

5-115A

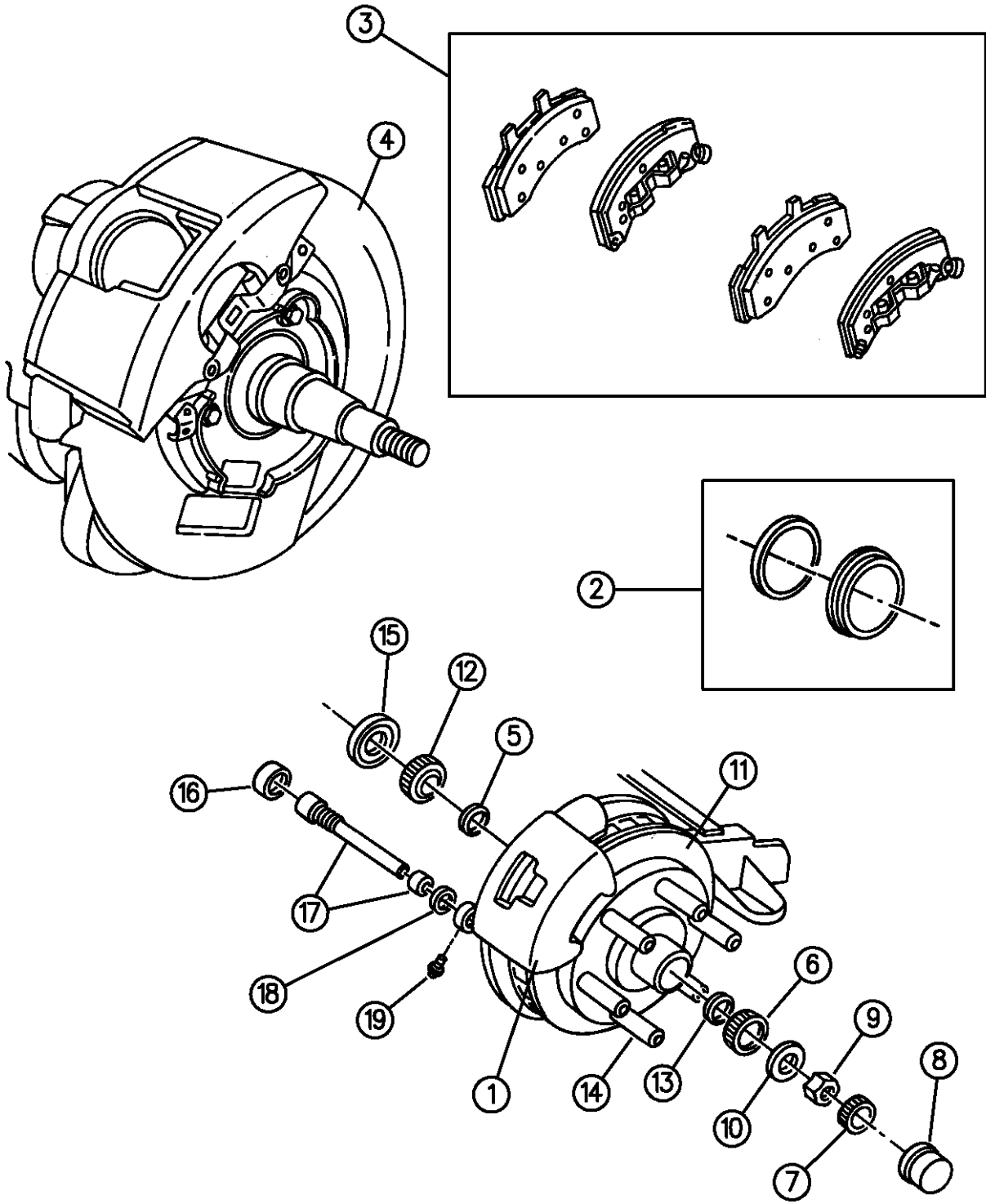

94305 115

ITEM	PART NUMBER	QTY	BODY	MODEL	DESCRIPTION
	04773407	16		R3	w/9/16" Studs, (Z3A)
15		2			SEAL, Front Wheel Bearing Oil
	52007658	2		R1	
	52007661	2		R2,3	
16	04746358	1			BOLT COVER and SEAL PACKAGE, Caliper
17					BOLT and SLEEVE PACKAGE, Caliper
	04746357	1		R1,2	
	04746347	1		R3	
18					BUSHING PACKAGE, Caliper
	04746356	1		R1,2	
	04746346	1		R3	
19	04746350	2			BLEEDER, Screw
-	04761543	2			COVER, Bleeder Screw

RAM VAN/WAGON DAKOTA RAM PICKUP, RAM CAB AND CHASSIS (943)

SERIES	LINE	BODY	ENGINE	TRANSMISSION
NA = Not Available	N1 = MID SIZE PICK-UP (4x2)	51 = Wagon - 127" W.B.	NA = Not Available	NA = Not Available
	B1 = VANS AND WAGONS (4x2)	13 = Van - 127X" W.B.		
	B2 = VANS AND WAGONS (4x2)	12 = Van - 127" W.B.		
	B3 = VANS AND WAGONS (4x2)	11 = Van - 109" W.B.		
	R1 = (T300) CONVENTIONAL TRUCK (4x2)	51 = Wagon - 109" W.B.		
	R2 = (T300) CONVENTIONAL TRUCK (4x2)	52 = Wagon - 127X" W.B.		
	R3 = (T300) CONVENTIONAL TRUCK (4x2)	61 = BR - 118.7" W.B.		
		62 = BR - 134.7" W.B.		
		63 = BR - 138.7" W.B. (Cab & Chassis)		
		64 = BR - 162.7" W.B. (Cab & Chassis)		
		31 = BR - 138.7" W.B. (Club Cab)		
	N5 = MID SIZE PICK-UP (4x4)			
	R6 = (T300) CONVENTIONAL TRUCK (4x4)			
	R7 = (T300) CONVENTIONAL TRUCK (4x4)			
	R8 = (T300) CONVENTIONAL TRUCK (4x4)			

AR = use ase required - = Non illustrated part

BRAKES--FRONT R3,6,7,8

Figure 5-120

5-120B

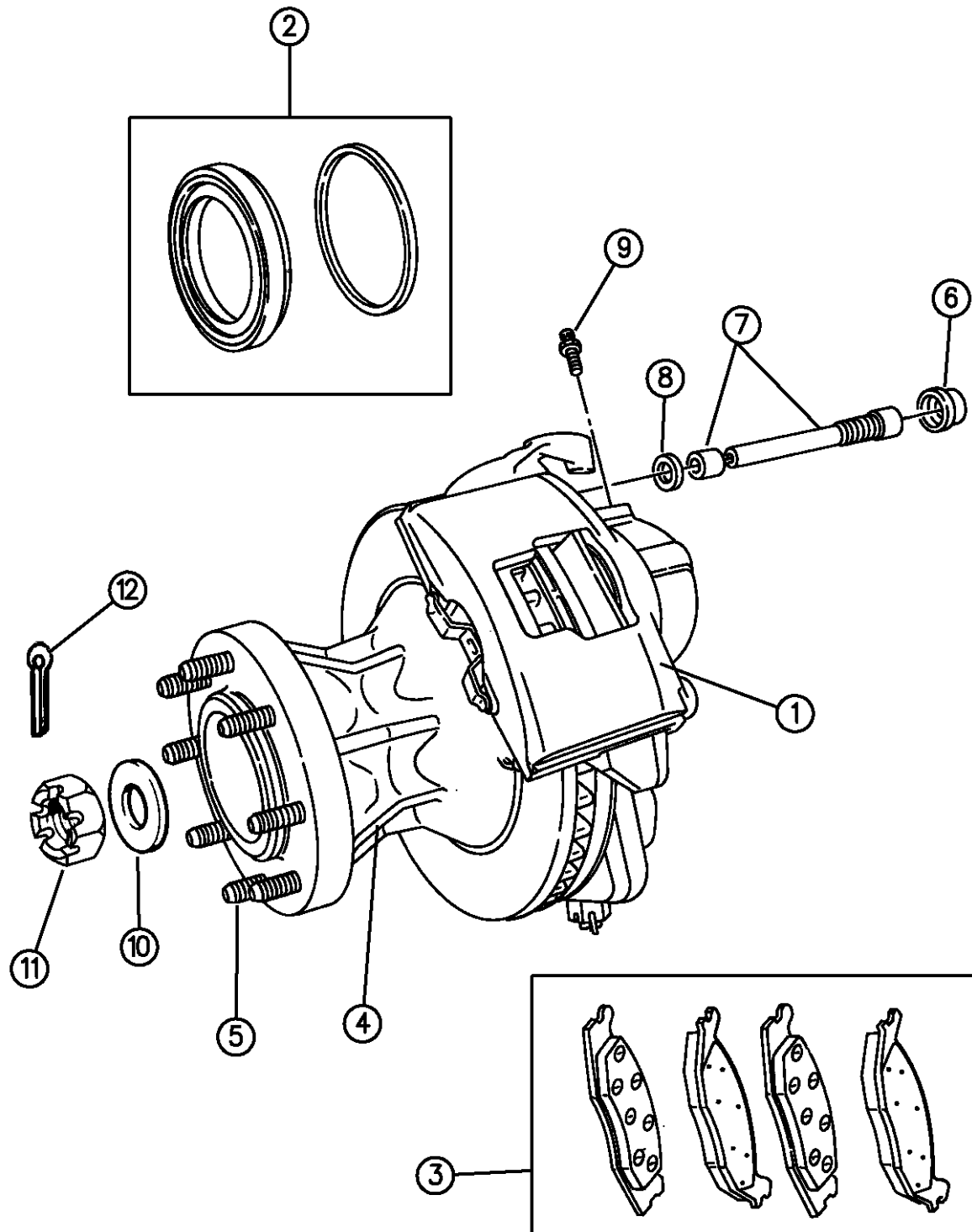

94305 120

ITEM	PART NUMBER	QTY	BODY	MODEL	DESCRIPTION
NOTE: R3500 Brakes, w/Z3B GVW/Payload Rating.					
1					CALIPER HOUSING, Partial (w/Pistons, Boots and Seals)
	04746366	1	R6		Rt., w/Z6A GVW, (75MM Piston)
	04746367	1	R6		Lt., w/Z6A GVW, (75MM Piston)
	04746354	1	R7		Rt., w/Z7A GVW, (80MM Piston)
	04746355	1	R7		Lt., w/Z7A GVW, (80MM Piston)
	04746344	1	R3,7,8		Rt., w/Z3B,Z7B,Z8A,Z8B GVW, (86MM Piston)
	04746345	1	R3,7,8		Lt., w/Z3B,Z7B,Z8A,Z8B GVW, (86MM Piston)
-		2			PISTON, Caliper
	04746370	2	R6		w/Z6A GVW, 75mm Dia.
	04746363	2	R7		w/Z7A GVW, 80mm Dia.
	04746351	2	R3,7,8		w/Z3B,Z7B,Z8A,Z8B GVW, 86mm Dia.
2		1			BOOT and SEAL PACKAGE, Caliper
	04746365	1	R6		w/Z6A GVW, 75mm Dia.
	04746353	1	R7		w/Z7A GVW, 80mm Dia.
	04746343	1	R3,7,8		w/Z3B,Z7B,Z8A,Z8B GVW, 86mm Dia.
3		1			SHOE and LINING PACKAGE
	04746371	1	R6		w/Z6A GVW
	04746364	1	R7		w/Z7A GVW
	04746352	1	R3,7,8		w/Z3B,Z7B,Z8A,Z8B GVW
4					HUB and ROTOR, w/Bearing and Seal, Front
	52008219	2	R6		ROTOR, w/o Hub and Bearing, w/Z6A GVW

RAM VAN/WAGON DAKOTA RAM PICKUP, RAM CAB AND CHASSIS (943)

SERIES	LINE	BODY	ENGINE	TRANSMISSION
NA = Not Available	N1 = MID SIZE PICK-UP (4x2)	51 = Wagon - 127" W.B.	NA = Not Available	NA = Not Available
	B1 = VANS AND WAGONS (4x2)	13 = Van - 127X" W.B.		
	B2 = VANS AND WAGONS (4x2)	12 = Van - 127" W.B.		
	B3 = VANS AND WAGONS (4x2)	11 = Van - 109" W.B.		
	R1 = (T300) CONVENTIONAL TRUCK (4x2)	51 = Wagon - 109" W.B.		
	R2 = (T300) CONVENTIONAL TRUCK (4x2)	52 = Wagon - 127X" W.B.		
	R3 = (T300) CONVENTIONAL TRUCK (4x2)	61 = BR - 118.7" W.B.		
	N5 = MID SIZE PICK-UP (4X4)	62 = BR - 134.7" W.B.		
	R6 = (T300) CONVENTIONAL TRUCK (4x4)	63 = BR - 138.7" W.B. (Cab & Chassis)		
	R7 = (T300) CONVENTIONAL TRUCK (4x4)	64 = BR - 162.7" W.B. (Cab & Chassis)		
	R8 = (T300) CONVENTIONAL TRUCK (4x4)	31 = BR - 138.7" W.B. (Club Cab)		

AR = use ase required - = Non illustrated part

BRAKES--FRONT R3,6,7,8

Figure 5-120

5-120B

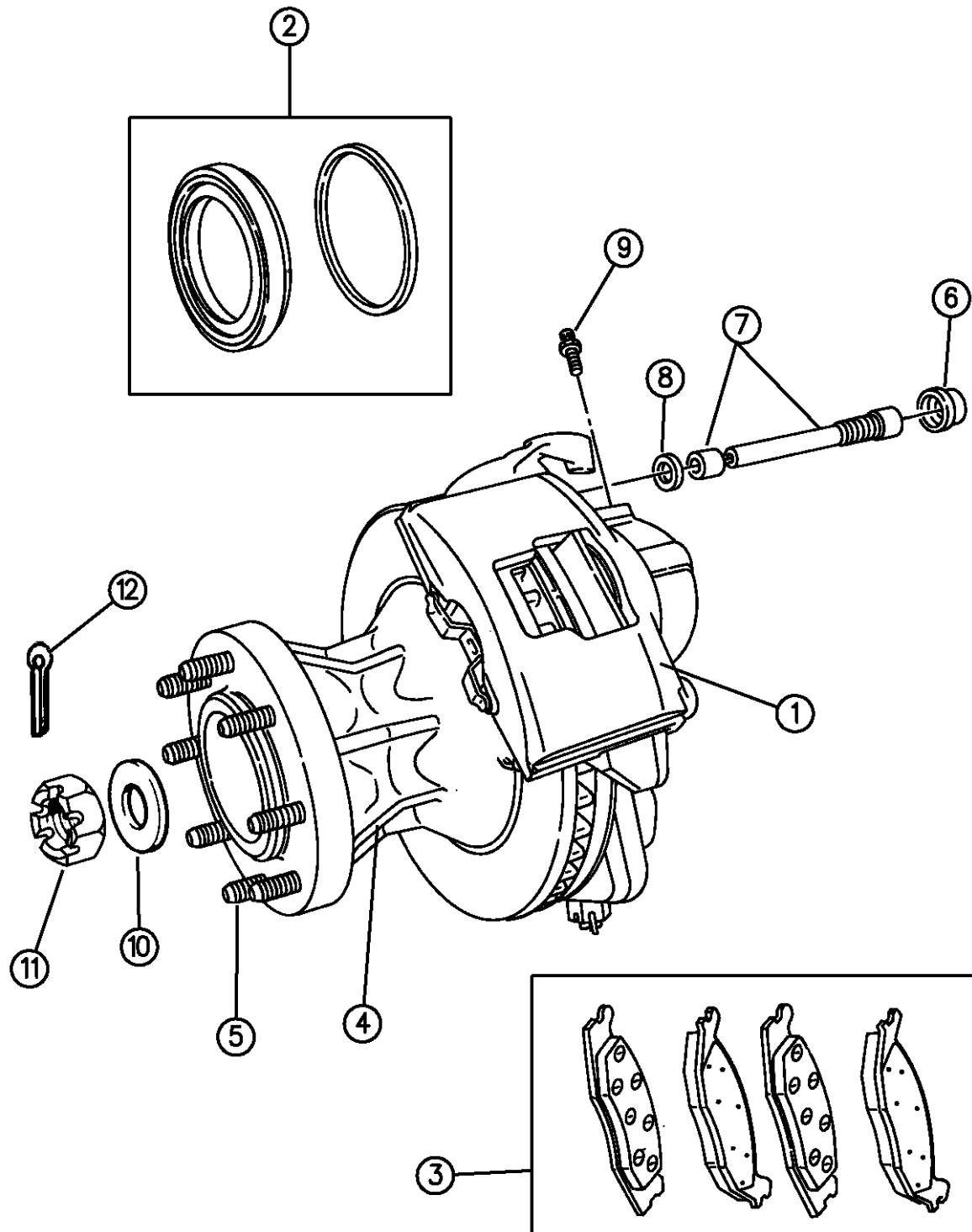

94305 120

ITEM	PART NUMBER	QTY	BODY	MODEL	DESCRIPTION
	04798315	2		R7	ROTOR, w/o Hub and Bearing, w/Z7A GVW
	04798314	2		R3,7,8	ROTOR, w/o Hub and Bearing, w/Z3B,Z7B,Z8A,Z8B GVW.
	52008220	2		R6	HUB and Bearing, w/o Rotor, w/Z6A GVW
	52007851	2		R7	HUB and Rotor, w/Bearing, w/Z7A GVW
	52008207	2		R7	HUB and Rotor, w/Bearing, w/Z7B GVW (8 Studs)
	05010020AA	2		R7	HUB, w/Bearing, w/Z7B GVW (8 Studs)
	52008208	2		R3,8	HUB and Rotor, w/Bearing and Hub Extension, w/Z3B,Z8A,Z8B GVW (Casting #2538707D)(Hub Mounting Studs 4746898 and Nuts 4746899)
	05010018AA	2		R3,8	HUB, with Bearing,seal,stud,nuts,with Z3B,Z8A,Z8B GVW
-	04746727	2		R6,7	SPACER, Front Hub, w/Dana 44 Axle (3 Holes)
-	04746812	2		R3,7,8	SPACER, Front Hub, w/Dana 60 Axle (4 Holes)
-		1			SENSOR, Speed ABS Front w/A.W.A.L.
	56026898	1		R6,7	Rt., w/Z6A,Z7A GVW 1994-95
	56028148	1		R6,7	Rt., w/Z6A,Z7A GVW 1996
	56027945	1		R6,7	Lt., w/Z6A,Z7A GVW 1994-95
	56028147	1		R6,7	Lt., w/Z6A,Z7A GVW 1996
	56026900	1		R3,7,8	Rt., w/Z3B,Z7B,Z8A,Z8B 1994-95
	56028150	1		R3,7,8	Rt., w/Z3B,Z7B,Z8A,Z8B 1996
	56027947	1		R3,7,8	Lt., w/Z3B,Z7B,Z8A,Z8B 1994-95
	56028149	1		R3,7,8	Lt., w/Z3B,Z7B,Z8A,Z8B 1996
-		1			SHIELD, Splash

RAM VAN/WAGON DAKOTA RAM PICKUP, RAM CAB AND CHASSIS (943)

SERIES	LINE	BODY	ENGINE	TRANSMISSION
NA = Not Available	N1 = MID SIZE PICK-UP (4x2)	51 = Wagon - 127" W.B.	NA = Not Available	NA = Not Available
	B1 = VANS AND WAGONS (4x2)	13 = Van - 127X" W.B.		
	B2 = VANS AND WAGONS (4x2)	12 = Van - 127" W.B.		
	B3 = VANS AND WAGONS (4x2)	11 = Van - 109" W.B.		
	R1 = (T300) CONVENTIONAL TRUCK (4x2)	51 = Wagon - 109" W.B.		
	R2 = (T300) CONVENTIONAL TRUCK (4x2)	52 = Wagon - 127X" W.B.		
	R3 = (T300) CONVENTIONAL TRUCK (4x2)	61 = BR - 118.7" W.B.		
	N5 = MID SIZE PICK-UP (4X4)	62 = BR - 134.7" W.B.		
	R6 = (T300) CONVENTIONAL TRUCK (4x4)	63 = BR - 138.7" W.B. (Cab & Chassis)		
	R7 = (T300) CONVENTIONAL TRUCK (4x4)	64 = BR - 162.7" W.B. (Cab & Chassis)		
	R8 = (T300) CONVENTIONAL TRUCK (4x4)	31 = BR - 138.7" W.B. (Club Cab)		

AR = use ase required - = Non illustrated part

BRAKES--FRONT R3,6,7,8

Figure 5-120

5-120B

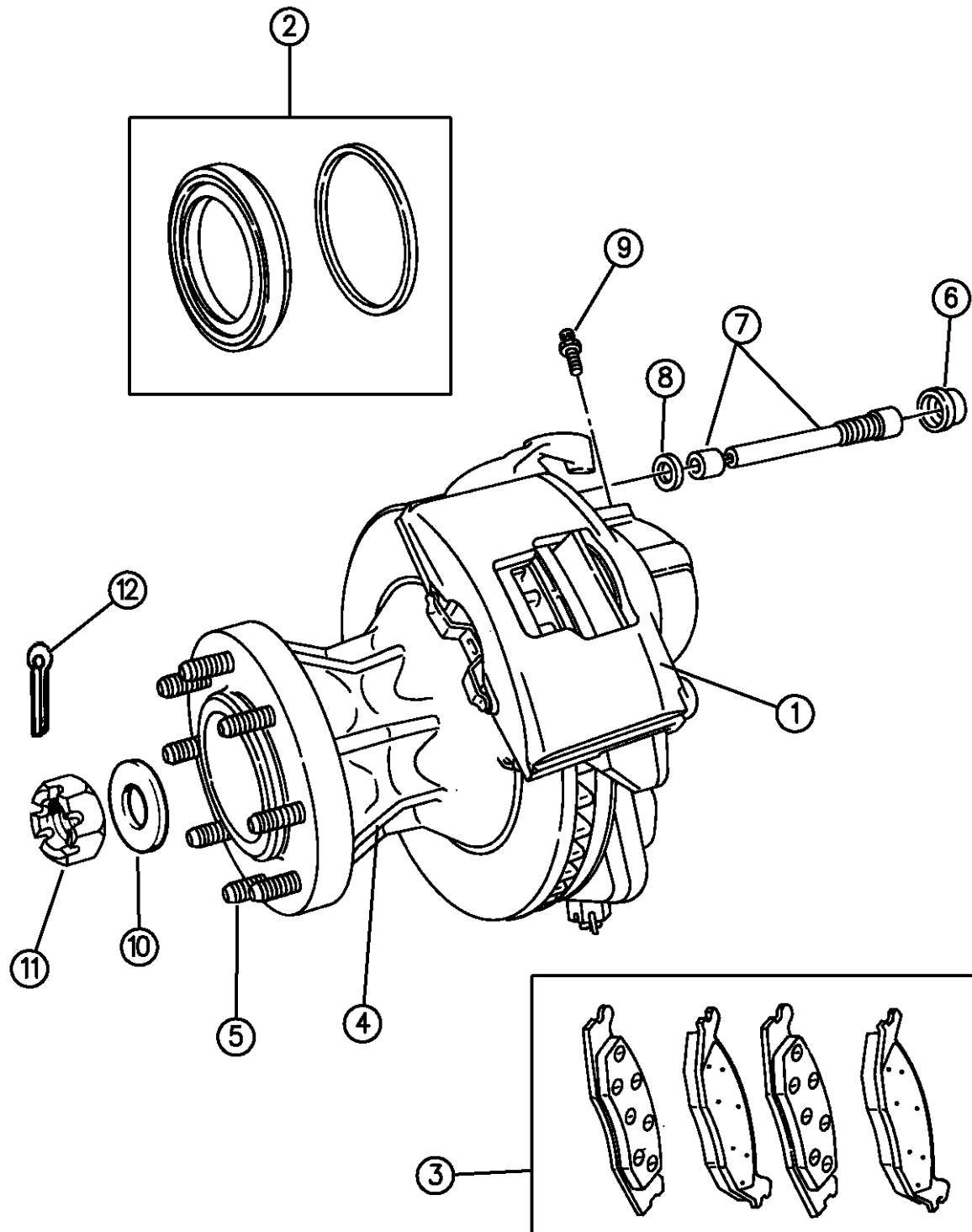

94305 120

ITEM	PART NUMBER	QTY	BODY	MODEL	DESCRIPTION
	52008424	1		R6	w/Z6A GVW
	52008426	2		R7	w/Z7A GVW
	52008428	2		R3,7,8	w/Z3B,Z7B,Z8A,Z8B GVW
5					STUD
	04773408	10		R6	1/2", w/Z6A GVW
	04746896	16		R7	9/16", w/Z7A GVW
	04746897	16		R7	9/16", w/Z7B GVW
	04746898	AR		R3,8	9/16", w/Z3B,Z8A,Z8B GVW
6					COVER PACKAGE, Caliper Bolt
	04746358	1		R6,7	
7					BOLT and SLEEVE PACKAGE, Caliper
	04746357	4		R6,7	w/Z6A,Z7A GVW
	04746347	4		R3,7,8	w/Z3B,Z7B,Z8A,Z8B GVW
8					BUSHING PACKAGE, Caliper
	04746356	4		R6,7	w/Z6A,Z7A GVW
	04746346	4		R3,7,8	w/Z3B,Z7B,Z8A,Z8B GVW
9	04746350	2			SCREW, Bleeder
10	04778594	2			WASHER, Axle Hub
	04746811	2		R3	
11	04746773	2			NUT, Axle Hub

RAM VAN/WAGON DAKOTA RAM PICKUP, RAM CAB AND CHASSIS (943)

SERIES	LINE	BODY	ENGINE	TRANSMISSION
NA = Not Available	N1 = MID SIZE PICK-UP (4x2)	51 = Wagon - 127" W.B.	NA = Not Available	NA = Not Available
	B1 = VANS AND WAGONS (4x2)	13 = Van - 127X" W.B.		
	B2 = VANS AND WAGONS (4x2)	12 = Van - 127" W.B.		
	B3 = VANS AND WAGONS (4x2)	11 = Van - 109" W.B.		
	R1 = (T300) CONVENTIONAL TRUCK (4x2)	51 = Wagon - 109" W.B.		
	R2 = (T300) CONVENTIONAL TRUCK (4x2)	52 = Wagon - 127X" W.B.		
	R3 = (T300) CONVENTIONAL TRUCK (4x2)	61 = BR - 118.7" W.B.		
	N5 = MID SIZE PICK-UP (4X4)	62 = BR - 134.7" W.B.		
	R6 = (T300) CONVENTIONAL TRUCK (4x4)	63 = BR - 138.7" W.B. (Cab & Chassis)		
	R7 = (T300) CONVENTIONAL TRUCK (4x4)	64 = BR - 162.7" W.B. (Cab & Chassis)		
	R8 = (T300) CONVENTIONAL TRUCK (4x4)	31 = BR - 138.7" W.B. (Club Cab)		

AR = use ase required - = Non illustrated part

BRAKES--FRONT R3,6,7,8

Figure 5-120

5-120B

ITEM	PART NUMBER	QTY	BODY	MODEL	DESCRIPTION
------	-------------	-----	------	-------	-------------

12	J0137214	2			PIN, Cotter
-	04761543	2			COVER, Bleeding Screw

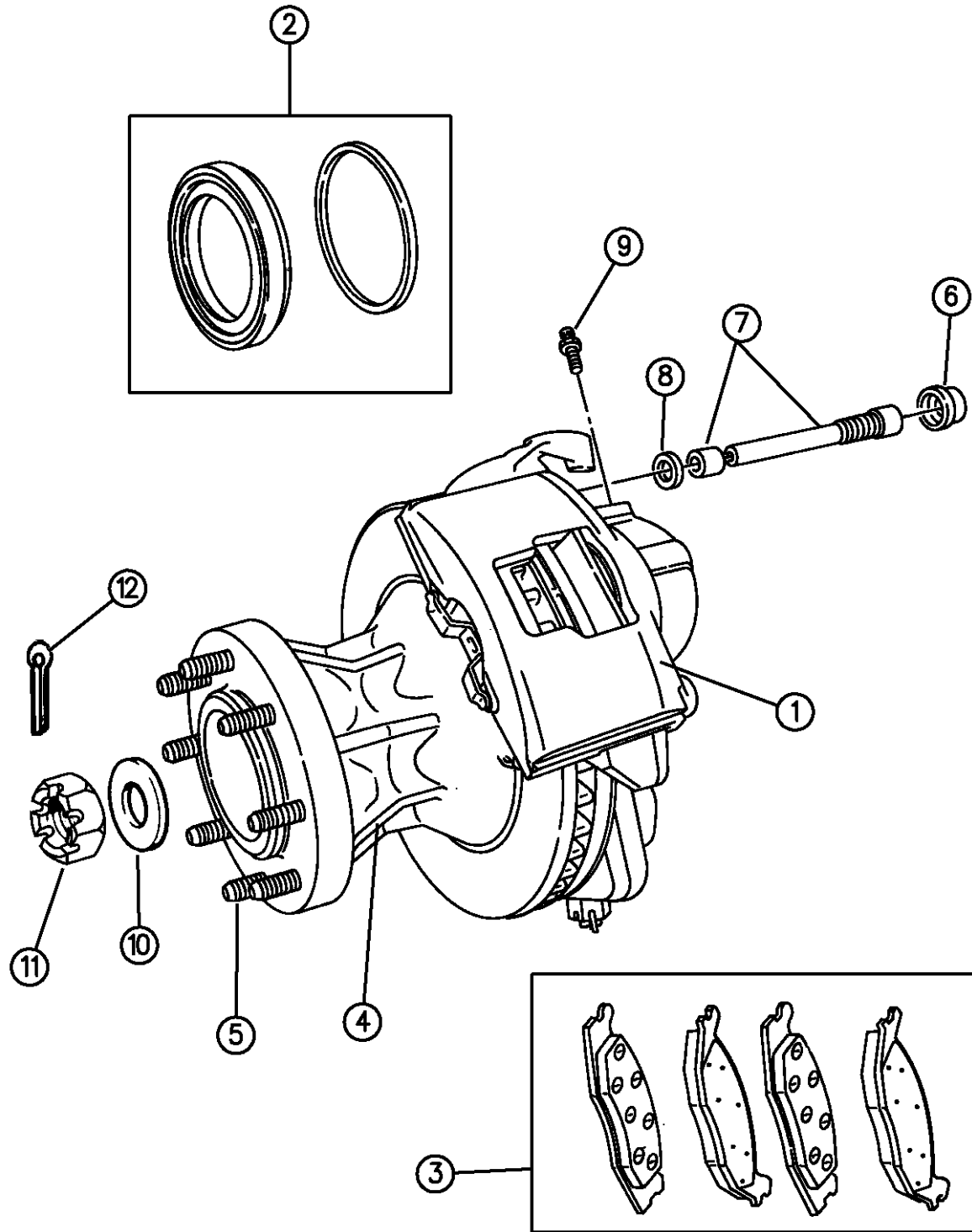

94305 120

RAM VAN/WAGON DAKOTA RAM PICKUP, RAM CAB AND CHASSIS (943)

SERIES	LINE	BODY	ENGINE	TRANSMISSION
NA = Not Available	N1 = MID SIZE PICK-UP (4x2)	51 = Wagon - 127" W.B.	NA = Not Available	NA = Not Available
	B1 = VANS AND WAGONS (4x2)	13 = Van - 127X" W.B.		
	B2 = VANS AND WAGONS (4x2)	12 = Van - 127" W.B.		
	B3 = VANS AND WAGONS (4x2)	11 = Van - 109" W.B.		
	R1 = (T300) CONVENTIONAL TRUCK (4x2)	51 = Wagon - 109" W.B.		
	R2 = (T300) CONVENTIONAL TRUCK (4x2)	52 = Wagon - 127X" W.B.		
	R3 = (T300) CONVENTIONAL TRUCK (4x2)	61 = BR - 118.7" W.B.		
	N5 = MID SIZE PICK-UP (4X4)	62 = BR - 134.7" W.B.		
	R6 = (T300) CONVENTIONAL TRUCK (4x4)	63 = BR - 138.7" W.B. (Cab & Chassis)		
	R7 = (T300) CONVENTIONAL TRUCK (4x4)	64 = BR - 162.7" W.B. (Cab & Chassis)		
	R8 = (T300) CONVENTIONAL TRUCK (4x4)	31 = BR - 138.7" W.B. (Club Cab)		

AR = use ase required - = Non illustrated part

BRAKES--REAR N BODY
Figure 5-205

5-205A

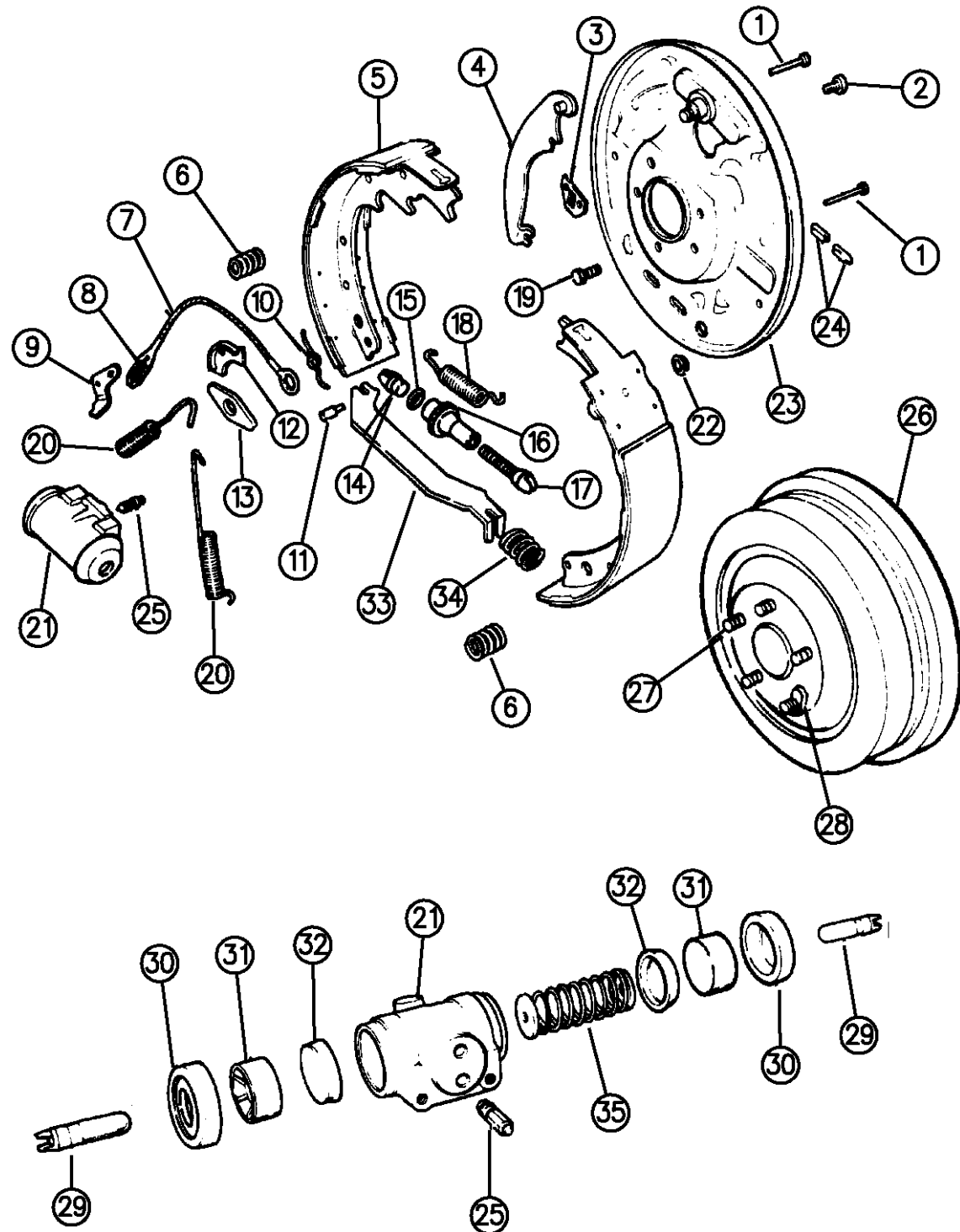

ITEM	PART NUMBER	QTY	BODY	MODEL	DESCRIPTION
1	02260548	4			PIN, Brake Shoe Hold Down
2	06028921	4			SCREW, Cyl. Mtg.
3					SEAL, Cylinder to Support
4	04313810	1			LEVER, Parking Brake, w/9 x 2 1/2", H.D. Drum, Right
	04313811	1			LEVER, Parking Brake, w/9 x 2 1/2", H.D. Drum, Left
	04761808	1			LEVER, Parking Brake, w/10 x 2 1/2" Brake, Right
	04761809	1			LEVER, Parking Brake, w/10 x 2 1/2" Brake, Left
5	04723367	1			SHOE and LINING PACKAGE, w/9 x 2 1/2" Brake, H.D. Drum
	04761805	1			SHOE and LINING PACKAGE, w/10 x 2 1/2" Brake
6	04313062	4			SPRING, Hold Down, w/9 x 2 1/2" Brake, H.D. Drum
	04126525	4			SPRING, Hold Down, w/10 x 2 1/2" Brake
7	03461662	2			CABLE, Automatic Adj., w/9 x 2 1/2" Brake, H.D. Drum
	03461663	2			CABLE, Automatic Adj., w/10 x 2 1/2" Brake
8	03461660	2			SPRING, Automatic Adj. Cable
9	04761759	2			LEVER, Automatic Adj.
10	02944580	1			SPRING, Automatic Adj. Lever, Right
	02944581	1			SPRING, Automatic Adj. Lever, Left
11	04049681	1			PIN PACKAGE, Auto. Adjuster Lever
12	04313074	2			GUIDE, Automatic Adj. Cable, w/9 x 2 1/2" Brake, H.D. Drum
	02260793	2			GUIDE, Automatic Adj. Cable, w/10 x 2 1/2" Brake
13	04313075	2			GUIDE, Brake Anchor Shoe, w/9 x 2 1/2" Brake, H.D. Drum
	02267045	2			PLATE, Brake Shoe Guide, w/10 x 2 1/2" Brake

RAM VAN/WAGON DAKOTA RAM PICKUP, RAM CAB AND CHASSIS (943)

SERIES	LINE	BODY	ENGINE	TRANSMISSION
NA = Not Available	N1 = MID SIZE PICK-UP (4x2)	51 = Wagon - 127" W.B.	NA = Not Available	NA = Not Available
	B1 = VANS AND WAGONS (4x2)	13 = Van - 127X" W.B.		
	B2 = VANS AND WAGONS (4x2)	12 = Van - 127" W.B.		
	B3 = VANS AND WAGONS (4x2)	11 = Van - 109" W.B.		
	R1 = (T300) CONVENTIONAL TRUCK (4x2)	51 = Wagon - 109" W.B.		
	R2 = (T300) CONVENTIONAL TRUCK (4x2)	52 = Wagon - 127X" W.B.		
	R3 = (T300) CONVENTIONAL TRUCK (4x2)	61 = BR - 118.7" W.B.		
	N5 = MID SIZE PICK-UP (4X4)	62 = BR - 134.7" W.B.		
	R6 = (T300) CONVENTIONAL TRUCK (4x4)	63 = BR - 138.7" W.B. (Cab & Chassis)		
	R7 = (T300) CONVENTIONAL TRUCK (4x4)	64 = BR - 162.7" W.B. (Cab & Chassis)		
	R8 = (T300) CONVENTIONAL TRUCK (4x4)	31 = BR - 138.7" W.B. (Club Cab)		

94305 205

AR = use ase required - = Non illustrated part

BRAKES--REAR N BODY
Figure 5-205

5-205A

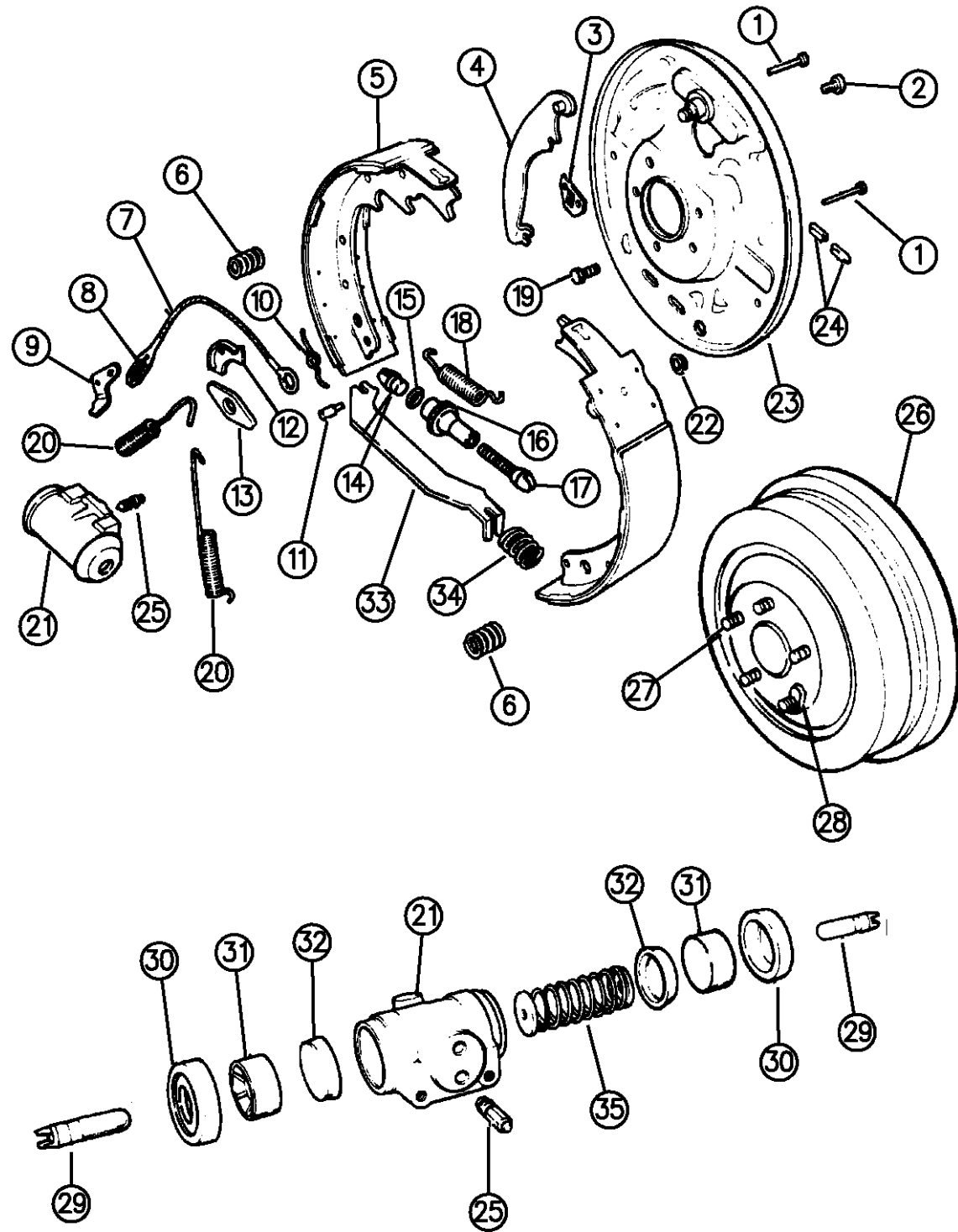

ITEM	PART NUMBER	QTY	BODY	MODEL	DESCRIPTION
14	02944586	2			BUTTON, Automatic Adj.
15	06027559	2			WASHER, Automatic Adj. Button
16	02944692	1			NUT, Automatic Adj. Pivot Screw, Right
	02944693	1			NUT, Automatic Adj. Pivot Screw, Left
17	02881686	1			SCREW, Automatic Adj. Pivot, Right
	02881687	1			SCREW, Automatic Adj. Pivot, Left
18	04313069	2			SPRING, Shoe to Shoe, w/9 x 2 1/2" Brake, H.D. Drum
	03766574	2			SPRING, Shoe to Shoe, w/10 x 2 1/2" Brake
19	03723668	AR			BOLT, Rear Wheel Brake Mtg.
20	04313062	4			SPRING, Brake Shoe Hold Down, w/9 x 2 1/2" Brake, H.D. Drum
	02260835	4			SPRING, Shoe Return, w/10 x 2 1/2" Brake
	02881676	4			SPRING, Shoe Return, w/9 x 2 1/2" Brake, H.D. Drum
21	04313056	2			CYLINDER, Wheel, w/9 x 2 1/2" Brake, H.D. Drum
	04313493	2			CYLINDER, Wheel, w/10 x 2 1/2" Brake
22	03699549	2			PLUG, Park Brake Cable Hole
23	04313776	2			SUPPORT, Rear Brakes, w/9 x 2 1/2" Brake, H.D. Drum
	04383436	1			SUPPORT, Rear Brakes, w/10 x 2 1/2" Brake, Right
	04383437	1			SUPPORT, Rear Brakes, w/10 x 2 1/2" Brake, Left
24	04238721	4			PLUG, Brake Adj. Hole, w/9 x 2 1/2" Brake, H.D. Drum
	02072614	4			PLUG, Brake Adj. Hole, w/10 x 2 1/2" Brake
25	03766674	2			SCREW, Bleeder

RAM VAN/WAGON DAKOTA RAM PICKUP, RAM CAB AND CHASSIS (943)

SERIES	LINE	BODY	ENGINE	TRANSMISSION
NA = Not Available	N1 = MID SIZE PICK-UP (4x2)	51 = Wagon - 127" W.B.	NA = Not Available	NA = Not Available
	B1 = VANS AND WAGONS (4x2)	13 = Van - 127X" W.B.		
	B2 = VANS AND WAGONS (4x2)	12 = Van - 127" W.B.		
	B3 = VANS AND WAGONS (4x2)	11 = Van - 109" W.B.		
	R1 = (T300) CONVENTIONAL TRUCK (4x2)	51 = Wagon - 109" W.B.		
	R2 = (T300) CONVENTIONAL TRUCK (4x2)	52 = Wagon - 127X" W.B.		
	R3 = (T300) CONVENTIONAL TRUCK (4x2)	61 = BR - 118.7" W.B.		
	N5 = MID SIZE PICK-UP (4X4)	62 = BR - 134.7" W.B.		
	R6 = (T300) CONVENTIONAL TRUCK (4x4)	63 = BR - 138.7" W.B. (Cab & Chassis)		
	R7 = (T300) CONVENTIONAL TRUCK (4x4)	64 = BR - 162.7" W.B. (Cab & Chassis)		
	R8 = (T300) CONVENTIONAL TRUCK (4x4)	31 = BR - 138.7" W.B. (Club Cab)		

94305 205

AR = use ase required - = Non illustrated part

BRAKES--REAR N BODY
Figure 5-205

5-205A

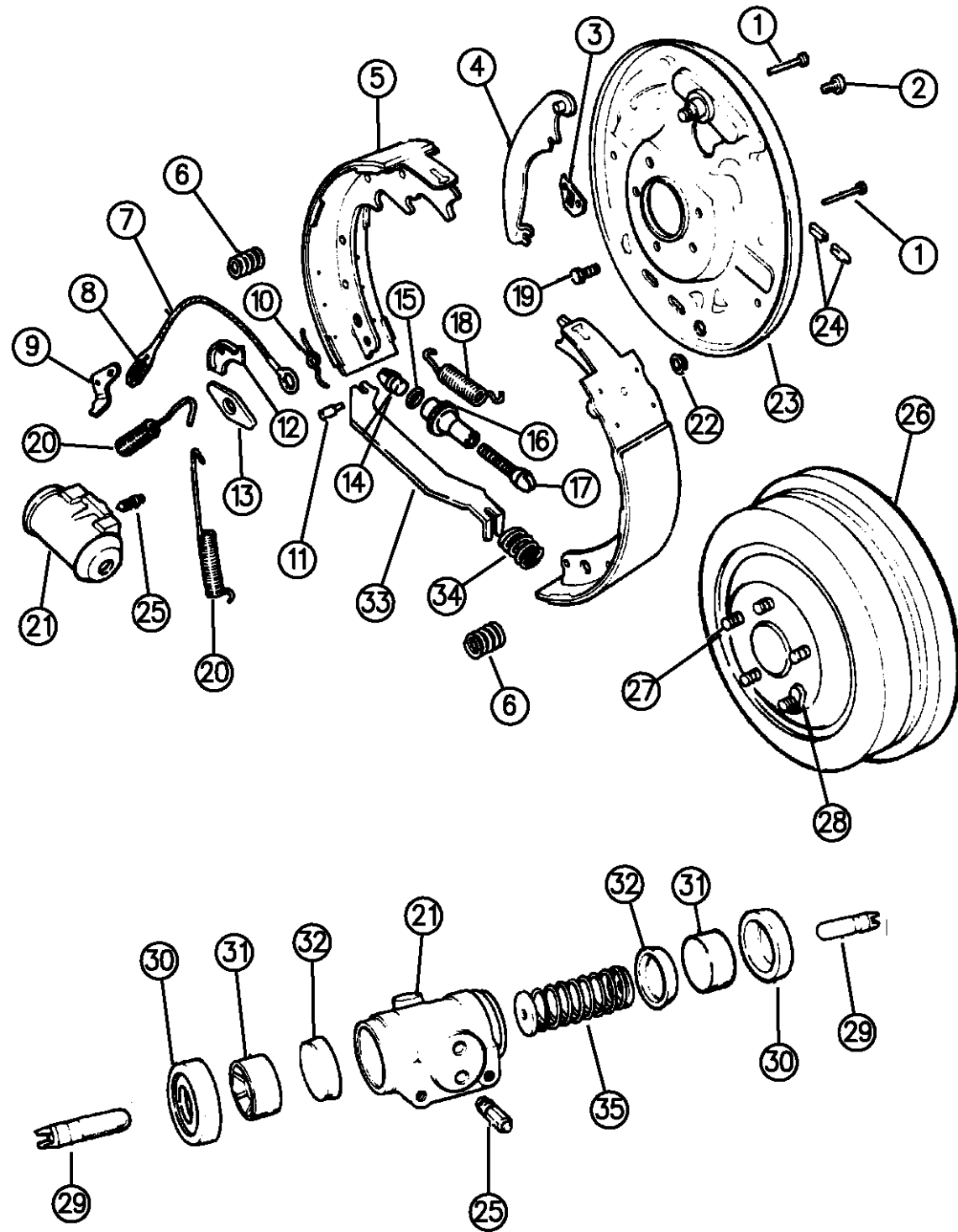

ITEM	PART NUMBER	QTY	BODY	MODEL	DESCRIPTION
-	04238717	2			CAP, Bleeder Screw
26	52006290	2			DRUM, Rear Brake, w/9 x 2 1/2" Brake, H.D. Drum
	52006291	2			DRUM, Rear Brake, w/10 x 2 1/2" Brake
27	03432698	AR			BOLT, Rear Wheel Drive
28	06026430	AR			RETAINER, Brake Drum
29	02260787	4			ROD, Brake Cyl. Piston
30	02881618	4			BOOT, Wheel Cyl.
31	02401938	4			PISTON, Wheel Cyl.
32					CUP, Wheel Cyl. (Serv. in 4313493 Cyl., See Item 21)
33	04313078	2			STRUT, Parking Brake Lever, w/9 x 2 1/2" Brake, H.D. Drum
	04761806	1			STRUT, Parking Brake Lever, w/10 x 2 1/2" Brake, Right
	04761807	1			STRUT, Parking Brake Lever, w/10 x 2 1/2" Brake, Left
34	04313079	2			SPRING, Parking Brake Strut, w/9 x 2 1/2" Brake, H.D. Drum
	04773942	2			SPRING, Parking Brake Strut, w/10 x 2 1/2" Brake
35		2			SPRING and EXPANDER, (Serviced in Item 21)
-	04636771	1			BRAKE HARDWARE PACKAGE, w/9 x 2 1/2" Brake, Includes Items#1,6,7,8,10,11,12,18,20,34.
-	04636772	1			BRAKE HARDWARE PACKAGE, w/10 x 2 1/2" Brake, Includes Items#1,6,7,8,10,11,12,18,20,34.

RAM VAN/WAGON DAKOTA RAM PICKUP, RAM CAB AND CHASSIS (943)

SERIES	LINE	BODY	ENGINE	TRANSMISSION
NA = Not Available	N1 = MID SIZE PICK-UP (4x2)	51 = Wagon - 127" W.B.	NA = Not Available	NA = Not Available
	B1 = VANS AND WAGONS (4x2)	13 = Van - 127X" W.B.		
	B2 = VANS AND WAGONS (4x2)	12 = Van - 127" W.B.		
	B3 = VANS AND WAGONS (4x2)	11 = Van - 109" W.B.		
	R1 = (T300) CONVENTIONAL TRUCK (4x2)	51 = Wagon - 109" W.B.		
	R2 = (T300) CONVENTIONAL TRUCK (4x2)	52 = Wagon - 127X" W.B.		
	R3 = (T300) CONVENTIONAL TRUCK (4x2)	61 = BR - 118.7" W.B.		
	N5 = MID SIZE PICK-UP (4X4)	62 = BR - 134.7" W.B.		
	R6 = (T300) CONVENTIONAL TRUCK (4x4)	63 = BR - 138.7" W.B. (Cab & Chassis)		
	R7 = (T300) CONVENTIONAL TRUCK (4x4)	64 = BR - 162.7" W.B. (Cab & Chassis)		
	R8 = (T300) CONVENTIONAL TRUCK (4x4)	31 = BR - 138.7" W.B. (Club Cab)		

94305 205

AR = use ase required - = Non illustrated part

BRAKES--REAR 11" X 2.5" B BODY
Figure 5-210

5-210A

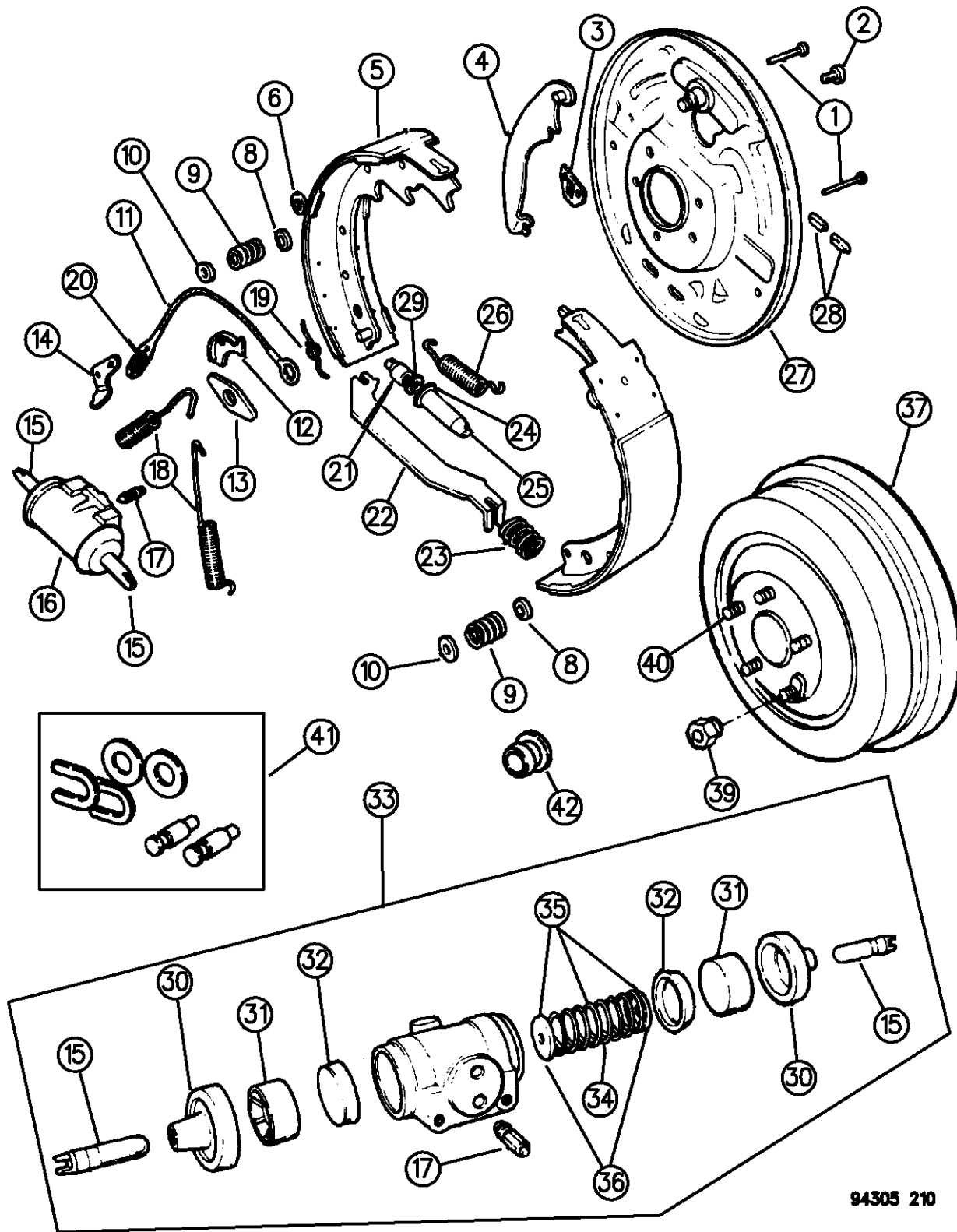

ITEM	PART NUMBER	QTY	BODY	MODEL	DESCRIPTION
1	02260548	4			PIN, Shoe Hold Down
2	06028921	4			SCREW, Wheel Cylinder Mounting
3	02534663	2			SEAL, Wheel Cylinder to Support
4	04761764	1			LEVER, Parking Brake, w/Auto. Adj. Rear Brakes, Right
	04761765	1			LEVER, Parking Brake, w/Auto. Adj. Rear Brakes, Left
5	04761755	1			SHOE and LINING PACKAGE, Axle Set
6	02072643	2			WASHER
8		4			RETAINER, Shoe Hold Down Spring (Serv. in Item 9)
9	04126525	4			SPRING ASSEMBLY, Shoe Hold Down
10		4			RETAINER, Shoe Hold Down Spring(Serv. in Item 9)
11	03461664	2			CABLE, Automatic Adjusting
12	02260793	2			GUIDE, Automatic Adjusting Cable
13	02260788	2			PLATE, Shoe Guide
14	04761759	2			LEVER, Automatic Adjusting
15	02260787	4			ROD, Brake Cyl. Piston
16	03780524	2			REPAIR PACKAGE, Wheel Cylinder (Includes Items 30,32,35)
17	03766674	2			SCREW, Cylinder Bleeder
-	04238717	2			CAP, Bleeder Screw
18	02260789	4			SPRING, Shoe Return
19	02944580	1			SPRING, Adjusting Lever, Right
	02944581	1			SPRING, Adjusting Lever, Left
20	03461660	2			SPRING, Adjusting Cable

RAM VAN/WAGON DAKOTA RAM PICKUP, RAM CAB AND CHASSIS (943)

SERIES	LINE	BODY	ENGINE	TRANSMISSION
NA = Not Available	N1 = MID SIZE PICK-UP (4x2)	51 = Wagon - 127" W.B.	NA = Not Available	NA = Not Available
	B1 = VANS AND WAGONS (4x2)	13 = Van - 127X" W.B.		
	B2 = VANS AND WAGONS (4x2)	12 = Van - 127" W.B.		
	B3 = VANS AND WAGONS (4x2)	11 = Van - 109" W.B.		
	R1 = (T300) CONVENTIONAL TRUCK (4x2)	51 = Wagon - 109" W.B.		
	R2 = (T300) CONVENTIONAL TRUCK (4x2)	52 = Wagon - 127X" W.B.		
	R3 = (T300) CONVENTIONAL TRUCK (4x2)	61 = BR - 118.7" W.B.		
	N5 = MID SIZE PICK-UP (4X4)	62 = BR - 134.7" W.B.		
	R6 = (T300) CONVENTIONAL TRUCK (4x4)	63 = BR - 138.7" W.B. (Cab & Chassis)		
	R7 = (T300) CONVENTIONAL TRUCK (4x4)	64 = BR - 162.7" W.B. (Cab & Chassis)		
	R8 = (T300) CONVENTIONAL TRUCK (4x4)	31 = BR - 138.7" W.B. (Club Cab)		

94305 210

AR = use ase required - = Non illustrated part

BRAKES--REAR 11" X 2.5" B BODY
Figure 5-210

5-210A

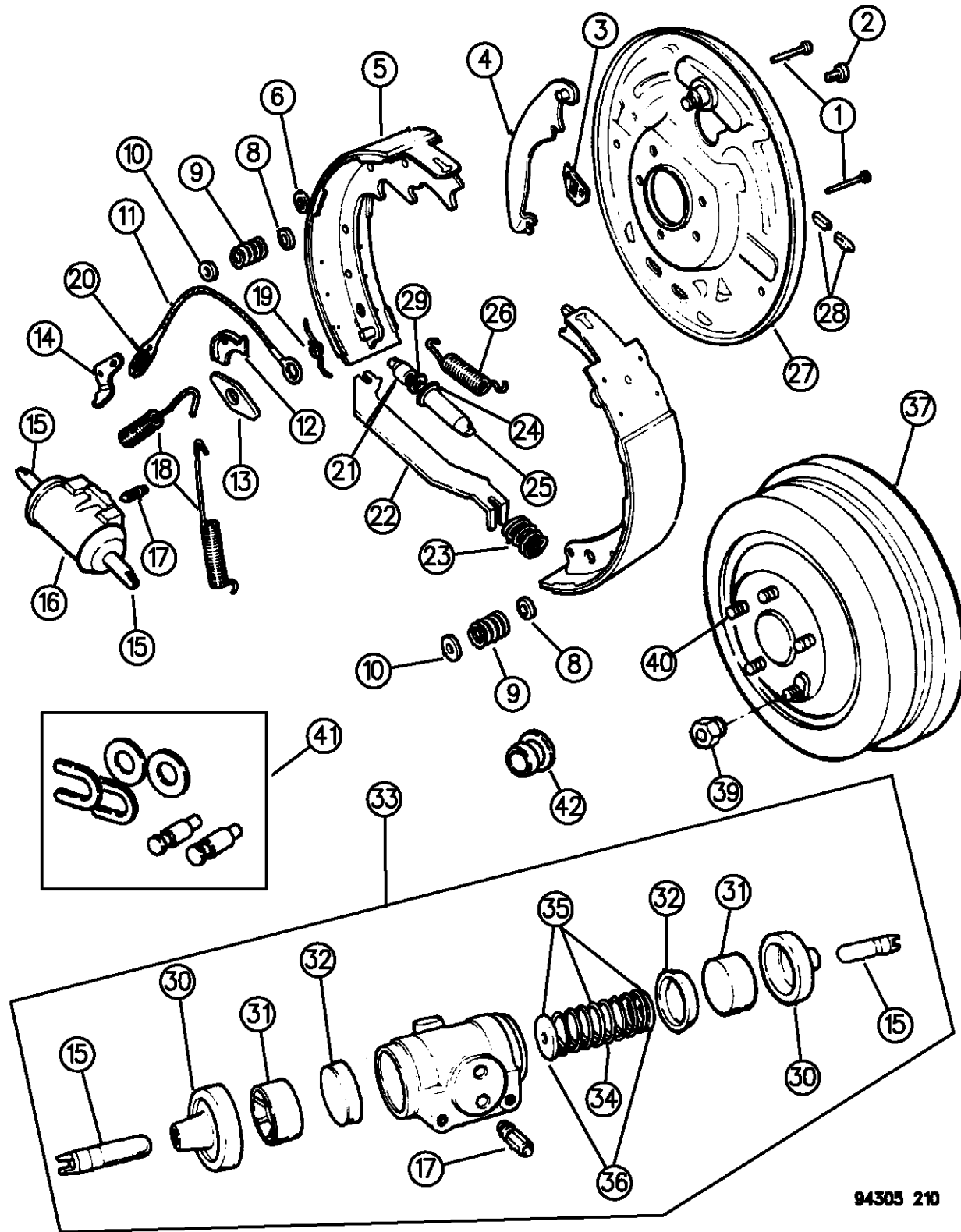

ITEM	PART NUMBER	QTY	BODY	MODEL	DESCRIPTION
21	02944586	2			BUTTON, Auto. Adjust
22	04761762	1			STRUT, Parking Brake Lever, Right
	04761763	1			STRUT, Parking Brake Lever, Left
23	02533822	2			SPRING, Parking Brake Lever Strut
24	02881686				SCREW, Adjusting Pivot, Right
	02881687				SCREW, Adjusting Pivot, Left
25	02944692	1			NUT, Adjusting Screw Pivot Screw, Right
	02944693	1			NUT, Adjusting Screw Pivot Screw, Left
26	02880555	2			SPRING, Automatic Adjusting Shoe to Shoe
27	04383440	1			SUPPORT, Rear Wheel Brake, Right
	04383441	1			SUPPORT, Rear Wheel Brake, Left
28	02072614	2			COVER, Adjusting Screw Hole
29	06027559	2			WASHER, Adjusting Button
30	02881618	4			BOOT, Wheel Cylinder
31	02660325	4			PISTON, Wheel Cylinder
32					CUP, Wheel Cylinder (Serv.in Item 16)
33	03780525	1			PACKAGE, Wheel Cyl. (Complete)
34		2			SPRING, Cylinder Piston- (Serv.in Item 16)
35		2			SPRING and EXPANDER (Serv.in Item 16)
36		2			EXPANDER, Piston (Serv.in Item 16)
37	04238865	2			DRUM, 11 x 2.5" (Cast#KH107929)

RAM VAN/WAGON DAKOTA RAM PICKUP, RAM CAB AND CHASSIS (943)

SERIES	LINE	BODY	ENGINE	TRANSMISSION
NA = Not Available	N1 = MID SIZE PICK-UP (4x2)	51 = Wagon - 127" W.B.	NA = Not Available	NA = Not Available
	B1 = VANS AND WAGONS (4x2)	13 = Van - 127X" W.B.		
	B2 = VANS AND WAGONS (4x2)	12 = Van - 127" W.B.		
	B3 = VANS AND WAGONS (4x2)	11 = Van - 109" W.B.		
	R1 = (T300) CONVENTIONAL TRUCK (4x2)	51 = Wagon - 109" W.B.		
	R2 = (T300) CONVENTIONAL TRUCK (4x2)	52 = Wagon - 127X" W.B.		
	R3 = (T300) CONVENTIONAL TRUCK (4x2)	61 = BR - 118.7" W.B.		
	N5 = MID SIZE PICK-UP (4X4)	62 = BR - 134.7" W.B.		
	R6 = (T300) CONVENTIONAL TRUCK (4x4)	63 = BR - 138.7" W.B. (Cab & Chassis)		
	R7 = (T300) CONVENTIONAL TRUCK (4x4)	64 = BR - 162.7" W.B. (Cab & Chassis)		
	R8 = (T300) CONVENTIONAL TRUCK (4x4)	31 = BR - 138.7" W.B. (Club Cab)		

94305 210

AR = use ase required - = Non illustrated part

BRAKES--REAR 11" X 2.5" B BODY
Figure 5-210

5-210A

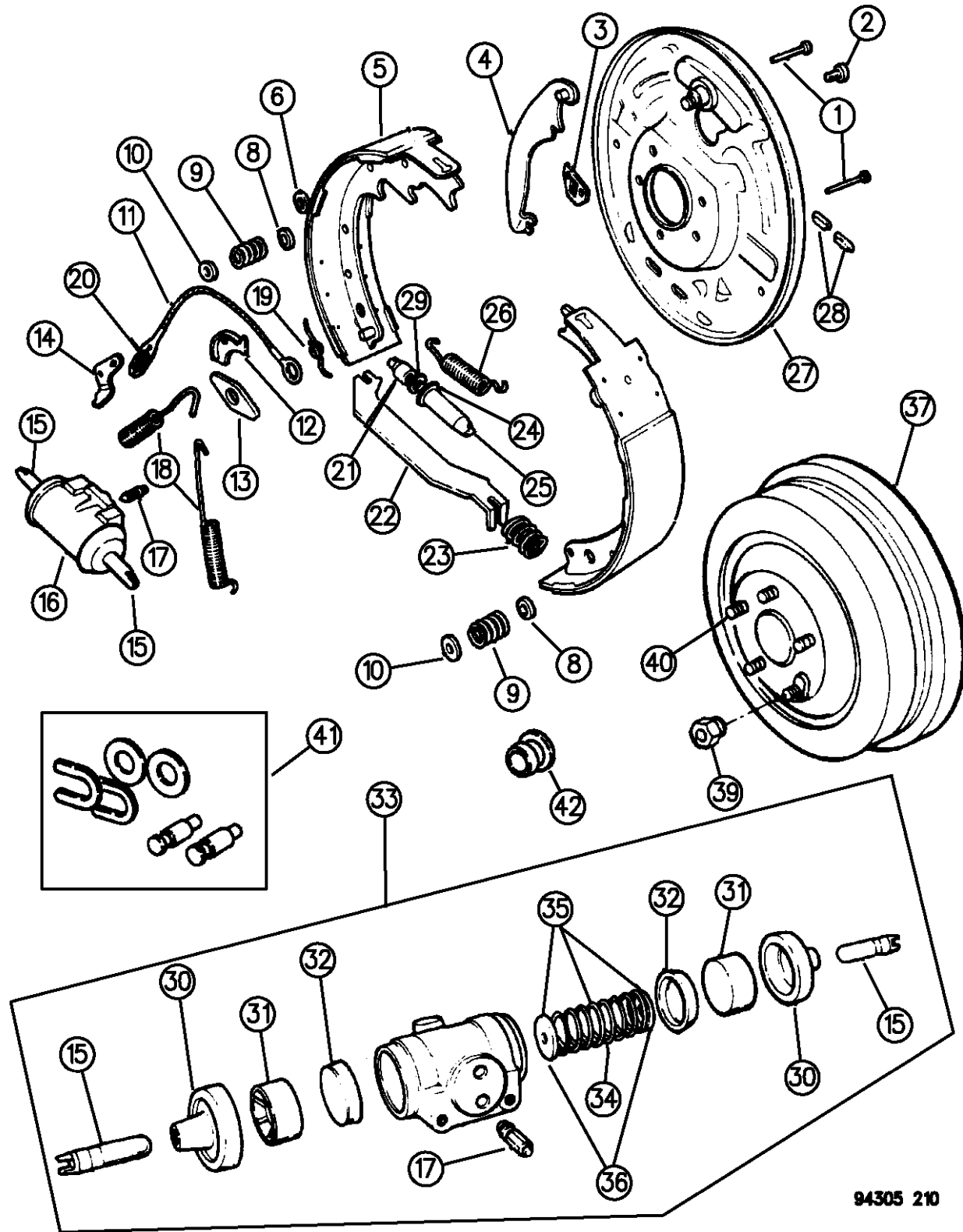

ITEM	PART NUMBER	QTY	BODY	MODEL	DESCRIPTION
39	02409826	AR			NUT, 1/2"-20 Std.
	06031535	AR			NUT, 1/2"-20 Chrome
40	03432698	AR			BOLT, Rear Wheel Drive
41	04049681	AR			PIN PACKAGE, Auto. Adjuster
42	03699549	2			PLUG, Parking Brake Cable Hole
-	04636773	1			BRAKE HARDWARE PACKAGE, Includes Items#1,9,11,12,18,19,20,23,26,41.

RAM VAN/WAGON DAKOTA RAM PICKUP, RAM CAB AND CHASSIS (943)

SERIES	LINE	BODY	ENGINE	TRANSMISSION
NA = Not Available	N1 = MID SIZE PICK-UP (4x2)	51 = Wagon - 127" W.B.	NA = Not Available	NA = Not Available
	B1 = VANS AND WAGONS (4x2)	13 = Van - 127X" W.B.		
	B2 = VANS AND WAGONS (4x2)	12 = Van - 127" W.B.		
	B3 = VANS AND WAGONS (4x2)	11 = Van - 109" W.B.		
	R1 = (T300) CONVENTIONAL TRUCK (4x2)	51 = Wagon - 109" W.B.		
	R2 = (T300) CONVENTIONAL TRUCK (4x2)	52 = Wagon - 127X" W.B.		
	R3 = (T300) CONVENTIONAL TRUCK (4x2)	61 = BR - 118.7" W.B.		
	R4 = (T300) CONVENTIONAL TRUCK (4x2)	62 = BR - 134.7" W.B.		
	R5 = (T300) CONVENTIONAL TRUCK (4x2)	63 = BR - 138.7" W.B. (Cab & Chassis)		
	R6 = (T300) CONVENTIONAL TRUCK (4x4)	64 = BR - 162.7" W.B. (Cab & Chassis)		
	R7 = (T300) CONVENTIONAL TRUCK (4x4)	31 = BR - 138.7" W.B. (Club Cab)		
	R8 = (T300) CONVENTIONAL TRUCK (4x4)			

AR = use ase required - = Non illustrated part

BRAKES--REAR 12" X 2.5", 12" X 3" B BODY

Figure 5-220

5-220A

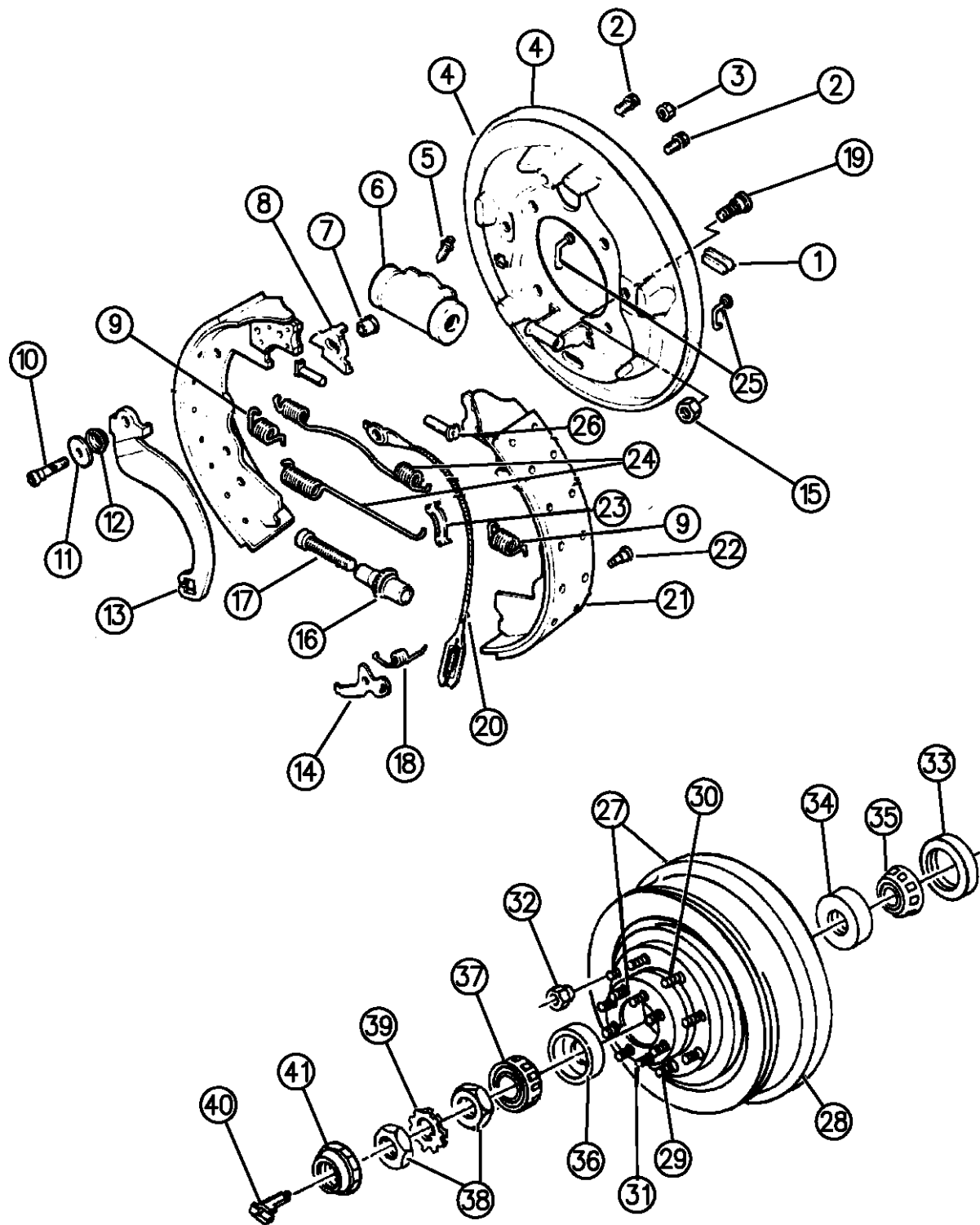

ITEM	PART NUMBER	QTY	BODY	MODEL	DESCRIPTION
1	03492669	2			COVER, Adjusting Slot
2	00181082	4			SCREW, Cylinder Mounting 5/16-18 X 1/2
3	03492655	2			NUT, Parking Brake Anchor Bolt
4					PLATE, Brake Backing
	04761746	1			w/9.25 Chrysler Axle, Right
	04761747	1			w/9.25 Chrysler Axle, Left
	04313904	1			w/Dana 60 Axle, Right
	04313905	1			w/Dana 60 Axle, Left
5	03766674	2			SCREW, Bleeder
-	04238717	2			CAP, Bleeder Screw
6					CYLINDER, Assy.
	52000848	1			Rt., w/12x2.5 Brakes (7/8")
	52000849	1			Lt., w/12x2.5 Brakes (7/8")
	04761748	1			Rt., w/12x3.0 Brakes, w/9.25 Axle (7/8")
	04761749	1			Lt., w/12x3.0 Brakes, w/9.25 Axle (7/8")
	04088898	1			Rt., w/12x3.0 Brakes, w/Dana 60 Axle (1")
	04088899	1			Lt., w/12x3.0 Brakes, w/Dana 60 Axle (1")
7	04383600	2			BUSHING, Parking Brake Lever
8	04383298	2			CAM PLATE, Parking Brake Lever, Right
	04383299	2			CAM PLATE, Parking Brake Lever, Left
9	03492663	4			SPRING, Shoe Hold Down
10	04419698	2			BOLT, Parking Brake Lever

RAM VAN/WAGON DAKOTA RAM PICKUP, RAM CAB AND CHASSIS (943)

SERIES	LINE	BODY	ENGINE	TRANSMISSION
NA = Not Available	N1 = MID SIZE PICK-UP (4x2)	51 = Wagon - 127" W.B.	NA = Not Available	NA = Not Available
	B1 = VANS AND WAGONS (4x2)	13 = Van - 127X" W.B.		
	B2 = VANS AND WAGONS (4x2)	12 = Van - 127" W.B.		
	B3 = VANS AND WAGONS (4x2)	11 = Van - 109" W.B.		
	R1 = (T300) CONVENTIONAL TRUCK (4x2)	51 = Wagon - 109" W.B.		
	R2 = (T300) CONVENTIONAL TRUCK (4x2)	52 = Wagon - 127X" W.B.		
	R3 = (T300) CONVENTIONAL TRUCK (4x2)	61 = BR - 118.7" W.B.		
	N5 = MID SIZE PICK-UP (4X4)	62 = BR - 134.7" W.B.		
	R6 = (T300) CONVENTIONAL TRUCK (4x4)	63 = BR - 138.7" W.B. (Cab & Chassis)		
	R7 = (T300) CONVENTIONAL TRUCK (4x4)	64 = BR - 162.7" W.B. (Cab & Chassis)		
	R8 = (T300) CONVENTIONAL TRUCK (4x4)	31 = BR - 138.7" W.B. (Club Cab)		

94305 220

AR = use ase required - = Non illustrated part

BRAKES--REAR 12" X 2.5", 12" X 3" B BODY
Figure 5-220

5-220A

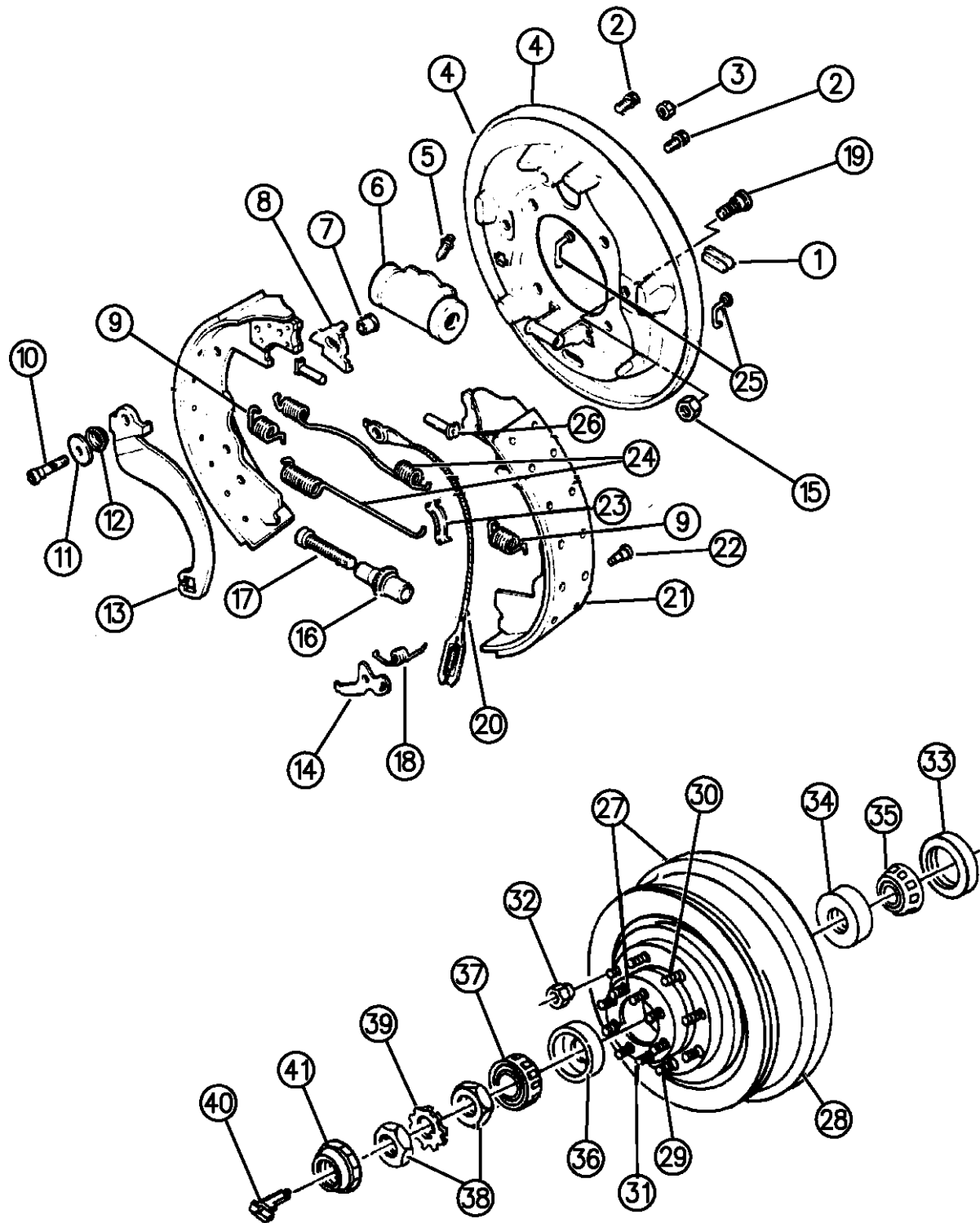

94305 220

ITEM	PART NUMBER	QTY	BODY	MODEL	DESCRIPTION
11	03492670	2			WASHER, Parking Brake Lever
12	03492656	2			SPRING, Parking Brake Lever
13	04383264	2			LEVER, Parking Brake, Right
	04383265	2			LEVER, Parking Brake, Left
14	04383276	1			LEVER, Automatic Adjusting, Right
	04383277	1			LEVER, Automatic Adjusting, Left
15	00152347	8			NUT, Support Bolt, w/12x2.5 Brake
	00152349	8			w/12x3 Brake
16	04383270	1			NUT, Adjusting Screw Pivot, Right
	04383271	1			NUT, Adjusting Screw Pivot, Left
17	04383262	1			SCREW, Adjusting, Right
	04383263	1			SCREW, Adjusting, Left
18	04383274	1			SPRING, Adjusting Lever, Right
	04383275	1			SPRING, Adjusting Lever, Left
19	03496180	8	B3		BOLT, Support to Axle, w/12x2.5 Brake, Right
	03496181	8	B3		BOLT, Support to Axle, w/12x2.5 Brake, Left
	01664518	8			w/12x3 Brake
20	04383267	2			CABLE, Adjusting Lever
21					SHOE and LINING, Axle Set
	04383278	1			w/12" x 2.5"
	04720191				w/12" x 3"

RAM VAN/WAGON DAKOTA RAM PICKUP, RAM CAB AND CHASSIS (943)

SERIES	LINE	BODY	ENGINE	TRANSMISSION
NA = Not Available	N1 = MID SIZE PICK-UP (4x2)	51 = Wagon - 127" W.B.	NA = Not Available	NA = Not Available
	B1 = VANS AND WAGONS (4x2)	13 = Van - 127X" W.B.		
	B2 = VANS AND WAGONS (4x2)	12 = Van - 127" W.B.		
	B3 = VANS AND WAGONS (4x2)	11 = Van - 109" W.B.		
	R1 = (T300) CONVENTIONAL TRUCK (4x2)	51 = Wagon - 109" W.B.		
	R2 = (T300) CONVENTIONAL TRUCK (4x2)	52 = Wagon - 127X" W.B.		
	R3 = (T300) CONVENTIONAL TRUCK (4x2)	61 = BR - 118.7" W.B.		
	N5 = MID SIZE PICK-UP (4X4)	62 = BR - 134.7" W.B.		
	R6 = (T300) CONVENTIONAL TRUCK (4x4)	63 = BR - 138.7" W.B. (Cab & Chassis)		
	R7 = (T300) CONVENTIONAL TRUCK (4x4)	64 = BR - 162.7" W.B. (Cab & Chassis)		
	R8 = (T300) CONVENTIONAL TRUCK (4x4)	31 = BR - 138.7" W.B. (Club Cab)		

AR = use ase required - = Non illustrated part

BRAKES--REAR 12" X 2.5", 12" X 3" B BODY
Figure 5-220

5-220A

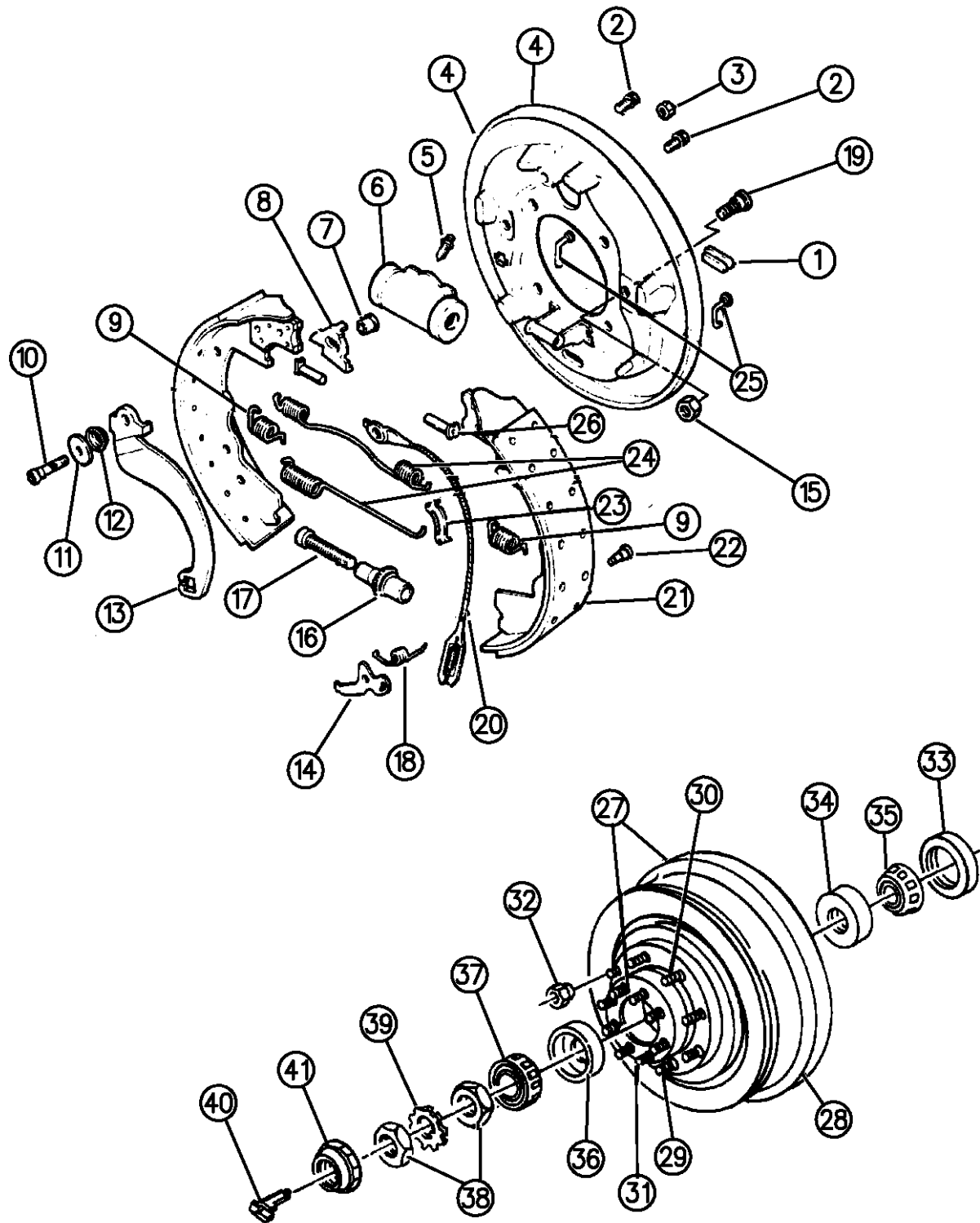

94305 220

ITEM	PART NUMBER	QTY	BODY	MODEL	DESCRIPTION
-	04897526AA	1			CLIP PACKAGE, Parking Brake Lever Retaining
22	03492671	2			PIN, Adjusting Lever
23	03492664	2			GUIDE, Adjusting Cable
24	03496235	2			SPRING, Shoe Return, Upper
	03492668	2			Lower
25	03492662	4			PIN, Shoe Hold Down Spring
26	03492657	4			LINK, Brake Cyl. Conn.
27	04238192	2	B3		HUB and DRUM, w/12x2.5" Brakes, w/5500 Lb. Rear Axle (Cast#95961)
	52007593	1	B3		w/12x3 Brakes, w/6200 lb. (Cast#102249)(In Board Mounted Drum)
28					DRUM, Brake
	52008325	2			w/9.25 Axle w/12x3.0 or 12x2.5 Brakes Casting# 2339209
	03491675	2			w/Dana Model 60, w/ 12x3, 12x2.5 Brakes (In Board Mounted Drum)
	52008593	2			w/Dana Model 60, w/ 12x3, 12x2.5 Brakes (Out Board Mounted Drum)
					w/DRC Axle, Stamped Budd-593 Or 2339303.
	52008591	2			w/Dana Model 60, w/ 12x3 Brakes (Out Board Mounted Drum) w/DRD Axle, Stamped Budd-591 or 2339307.
					SLINGER, Grease
	03496566	2	B3		w/12x3 Brakes, Single Wheels
29					HUB and CUP, Brake Drum
	52008594	2	B3		12x2.5 Brakes
	52008592	2	B3		w/12x3 Brakes
30					STUD, Wheel

RAM VAN/WAGON DAKOTA RAM PICKUP, RAM CAB AND CHASSIS (943)

SERIES	LINE	BODY	ENGINE	TRANSMISSION
NA = Not Available	N1 = MID SIZE PICK-UP (4x2)	51 = Wagon - 127" W.B.	NA = Not Available	NA = Not Available
	B1 = VANS AND WAGONS (4x2)	13 = Van - 127X" W.B.		
	B2 = VANS AND WAGONS (4x2)	12 = Van - 127" W.B.		
	B3 = VANS AND WAGONS (4x2)	11 = Van - 109" W.B.		
	R1 = (T300) CONVENTIONAL TRUCK (4x2)	51 = Wagon - 109" W.B.		
	R2 = (T300) CONVENTIONAL TRUCK (4x2)	52 = Wagon - 127X" W.B.		
	R3 = (T300) CONVENTIONAL TRUCK (4x2)	61 = BR - 118.7" W.B.		
	N5 = MID SIZE PICK-UP (4X4)	62 = BR - 134.7" W.B.		
	R6 = (T300) CONVENTIONAL TRUCK (4x4)	63 = BR - 138.7" W.B. (Cab & Chassis)		
	R7 = (T300) CONVENTIONAL TRUCK (4x4)	64 = BR - 162.7" W.B. (Cab & Chassis)		
	R8 = (T300) CONVENTIONAL TRUCK (4x4)	31 = BR - 138.7" W.B. (Club Cab)		

AR = use ase required - = Non illustrated part

BRAKES--REAR 12" X 2.5", 12" X 3" B BODY
Figure 5-220

5-220A

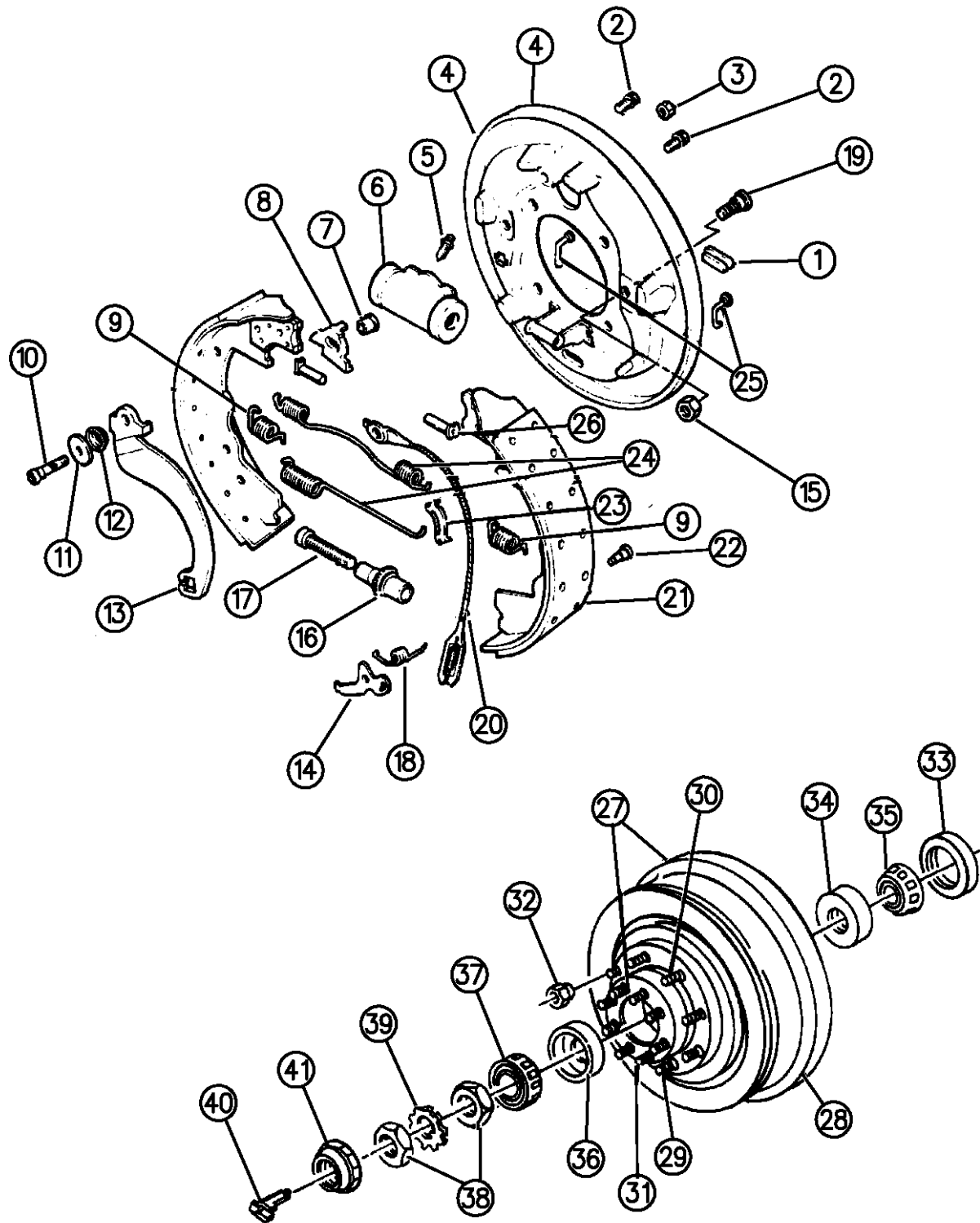

94305 220

ITEM	PART NUMBER	QTY	BODY	MODEL	DESCRIPTION
	02955940	AR		B3	w/12x2.5, Use w/4238192 Hub and Drum
	06032505	AR		B3	BOLT, Rear Wheel Drive, w/9 1/4 " Axle
	04883247	AR		B3	w/5500LB Dana 60 (DRC) Axle
	04883694AA	AR		B3	w/6200LB Dana 60 (DRD) Axle
31					STUD, Axle Driveshaft (Refer to Group 3)
32					NUT, Wheel Stud
	02909542	AR		B3	12x2.5 Brakes, 1/2-20
	01273556	AR		B3	w/12x3 Brakes, Single Wheels, 5/8-18
33					SEAL, Wheel Oil
	04032450	2		B3	12x2.5 Brakes
	05003464AA	2		B3	w/12x3 Brakes 1994-95
	04032450	2		B3	w/12x3 Brakes 1996
34					CUP, Wheel Bearing, Inner
	02955374	2		B3	12x2.5 Brakes
	00927015	2		B3	w/12x3 Brakes, Single Wheels
35					CONE and ROLLER, Wheel, Inner
	02852729	2		B3	12x2.5 Brakes
	00927017	2		B3	w/12x3 Brakes, Single Wheels
36	02955374	2			CUP, Wheel Bearing, Outer
37	02852729	2			CONE, Wheel Bearing, Outer
38					NUT, Bearing Adjusting

RAM VAN/WAGON DAKOTA RAM PICKUP, RAM CAB AND CHASSIS (943)

SERIES	LINE	BODY	ENGINE	TRANSMISSION
NA = Not Available	N1 = MID SIZE PICK-UP (4x2)	51 = Wagon - 127" W.B.	NA = Not Available	NA = Not Available
	B1 = VANS AND WAGONS (4x2)	13 = Van - 127X" W.B.		
	B2 = VANS AND WAGONS (4x2)	12 = Van - 127" W.B.		
	B3 = VANS AND WAGONS (4x2)	11 = Van - 109" W.B.		
	R1 = (T300) CONVENTIONAL TRUCK (4x2)	51 = Wagon - 109" W.B.		
	R2 = (T300) CONVENTIONAL TRUCK (4x2)	52 = Wagon - 127X" W.B.		
	R3 = (T300) CONVENTIONAL TRUCK (4x2)	61 = BR - 118.7" W.B.		
	N5 = MID SIZE PICK-UP (4X4)	62 = BR - 134.7" W.B.		
	R6 = (T300) CONVENTIONAL TRUCK (4x4)	63 = BR - 138.7" W.B. (Cab & Chassis)		
	R7 = (T300) CONVENTIONAL TRUCK (4x4)	64 = BR - 162.7" W.B. (Cab & Chassis)		
	R8 = (T300) CONVENTIONAL TRUCK (4x4)	31 = BR - 138.7" W.B. (Club Cab)		

AR = use ase required - = Non illustrated part

BRAKES--REAR 12" X 2.5", 12" X 3" B BODY
Figure 5-220

5-220A

ITEM	PART NUMBER	QTY	BODY	MODEL	DESCRIPTION
------	-------------	-----	------	-------	-------------

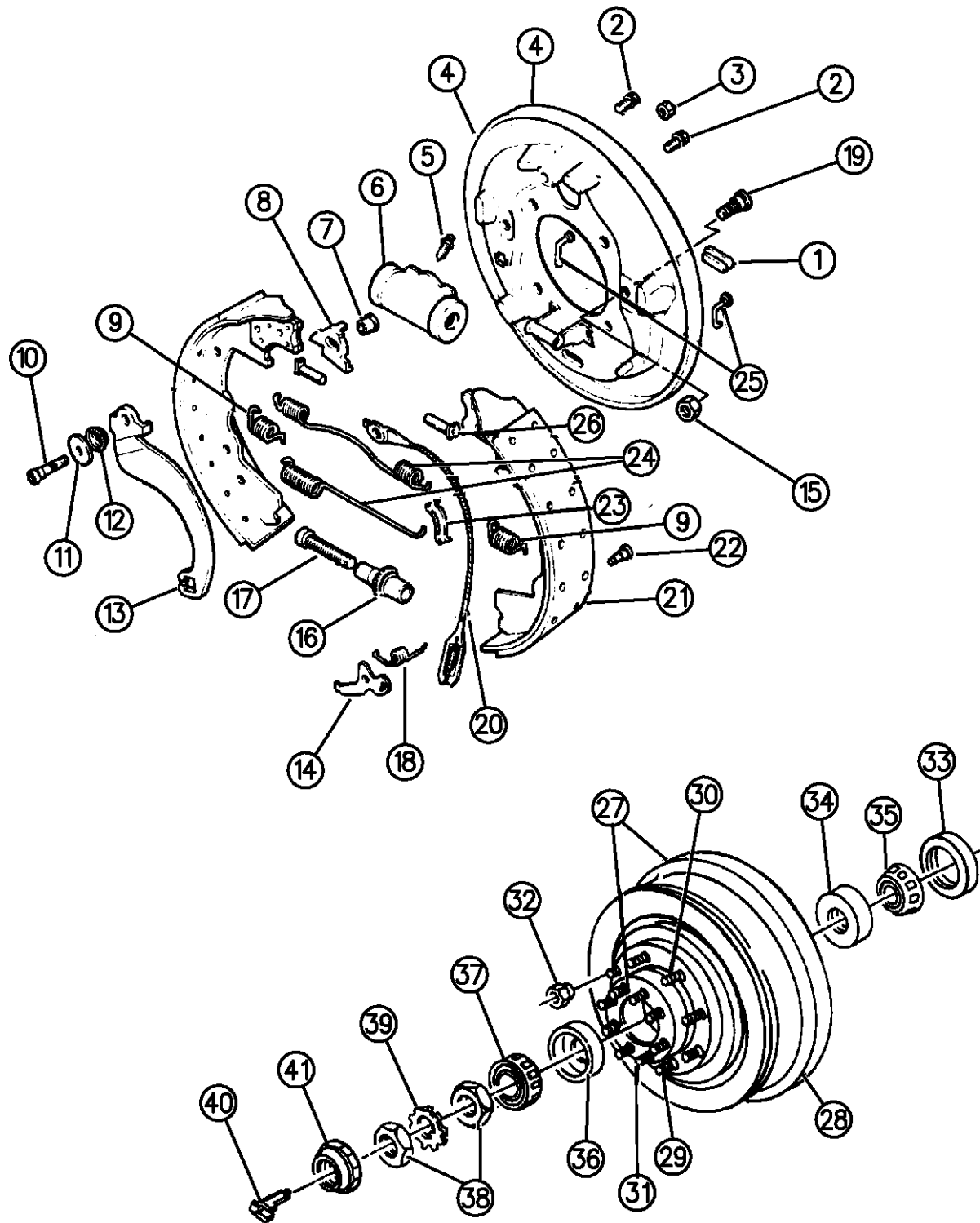

	04116600	2			1994-95
	52069306	2			1996
39	02909259	2			LOCK, Bearing Adjusting Nut
40	04506110	2			LOCK, Bearing Adjusting Nut Washer
41					NUT, Bearing Adjusting Lock
	04116600	2			1994-95
	52069306	2			1996
-	04636774	1			BRAKE HARDWARE PACKAGE, Includes Items#7,9,11,12,18,20,22,23,24,25.
	06031062	16			SCREW, Rear Hub w/Dana 60

94305 220

RAM VAN/WAGON DAKOTA RAM PICKUP, RAM CAB AND CHASSIS (943)

SERIES	LINE	BODY	ENGINE	TRANSMISSION
NA = Not Available	N1 = MID SIZE PICK-UP (4x2)	51 = Wagon - 127" W.B.	NA = Not Available	NA = Not Available
	B1 = VANS AND WAGONS (4x2)	13 = Van - 127X" W.B.		
	B2 = VANS AND WAGONS (4x2)	12 = Van - 127" W.B.		
	B3 = VANS AND WAGONS (4x2)	11 = Van - 109" W.B.		
	R1 = (T300) CONVENTIONAL TRUCK (4x2)	51 = Wagon - 109" W.B.		
	R2 = (T300) CONVENTIONAL TRUCK (4x2)	52 = Wagon - 127X" W.B.		
	R3 = (T300) CONVENTIONAL TRUCK (4x2)	61 = BR - 118.7" W.B.		
	R4 = (T300) CONVENTIONAL TRUCK (4x2)	62 = BR - 134.7" W.B.		
	R5 = (T300) CONVENTIONAL TRUCK (4x2)	63 = BR - 138.7" W.B. (Cab & Chassis)		
	R6 = (T300) CONVENTIONAL TRUCK (4x2)	64 = BR - 162.7" W.B. (Cab & Chassis)		
	R7 = (T300) CONVENTIONAL TRUCK (4x2)	31 = BR - 138.7" W.B. (Club Cab)		
	R8 = (T300) CONVENTIONAL TRUCK (4x4)			

AR = use ase required - = Non illustrated part

BRAKES--REAR 11X2 R1,6
Figure 5-230

5-230A

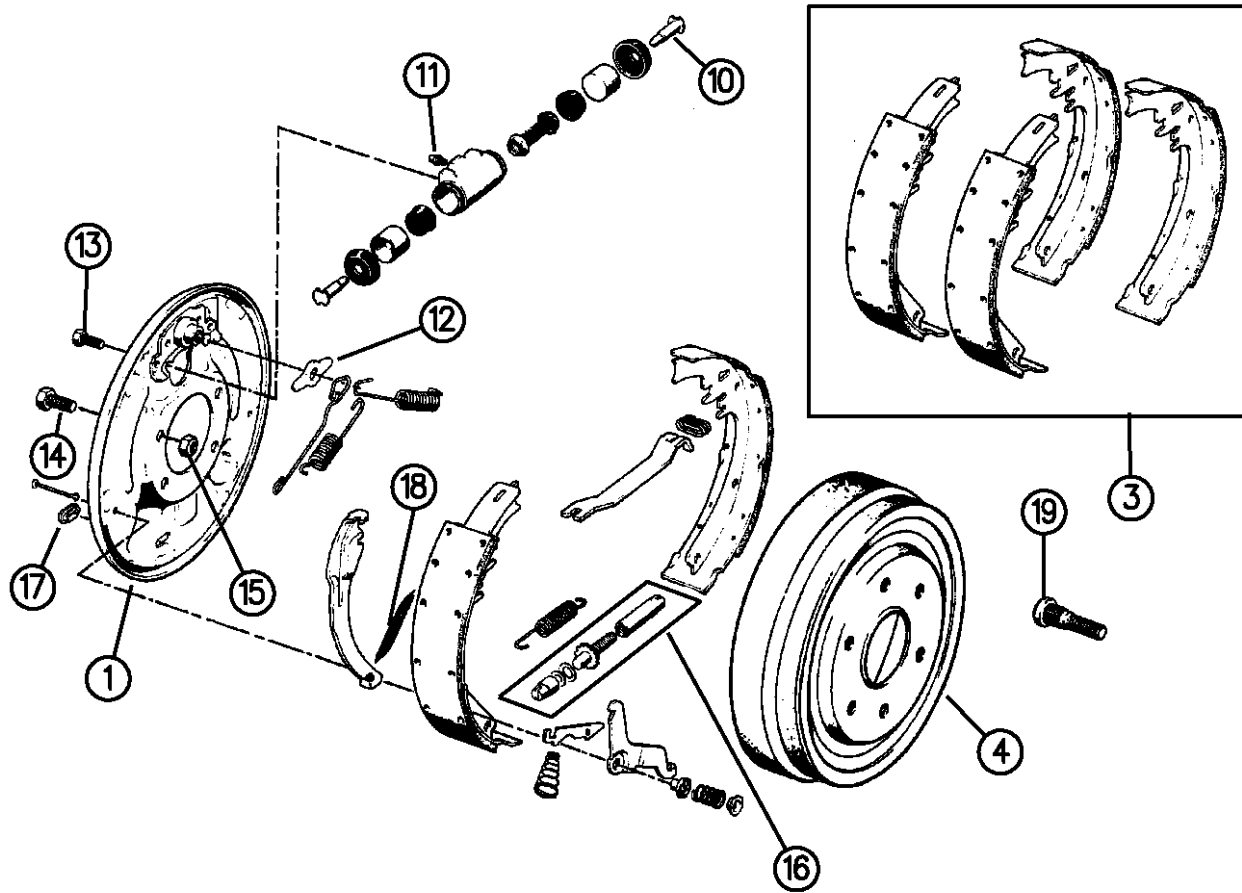

ITEM	PART NUMBER	QTY	BODY	MODEL	DESCRIPTION
1	04761544	2			BACKING PLATE PACKAGE, w/Shield
2	04761602	2			WHEEL CYLINDER PACKAGE
3	04761599	1			SHOE and LINING PACKAGE
4	52008315	2			DRUM, Brake
5	04761562	2			AUTOMATIC ADJUSTER PACKAGE , Right
	04761563	2			AUTOMATIC ADJUSTER PACKAGE , Left
6	04761561	2			LEVER and STRUT PACKAGE, P.Brk Lt. and Rt.
7	04761555	2			SPRING PACKAGE, Brake
8	04761604	2			WHEEL CYLINDER PACKAGE, Repair
9	04761557	2			SPRING PACKAGE, Hold Down
10	04761606	2			WHEEL CYLINDER PACKAGE, Push Rod
11	J8129725	2			BLEEDER PACKAGE, Screw
12	04761597	2			PLATE, Shoe Guide
13	04761608	2			SCREW and LOCKWASHER PACKAGE
14	06034558	2			SCREW
15	00152345	2			NUT
16	04761578	2			SCREW PACKAGE, Adjusting , Right
	04761579	2			SCREW PACKAGE, Adjusting , Left
17	04761584	2			COVER, Adjusting Hole
18	04761609	2			SPRING PACKAGE, P/Brk Lever Return Lt. and Rt.
19	06034731	10			BOLT, Rear Axle Drive

RAM VAN/WAGON DAKOTA RAM PICKUP, RAM CAB AND CHASSIS (943)

SERIES	LINE	BODY	ENGINE	TRANSMISSION
NA = Not Available	N1 = MID SIZE PICK-UP (4x2) B1 = VANS AND WAGONS (4x2) B2 = VANS AND WAGONS (4x2) B3 = VANS AND WAGONS (4x2) R1 = (T300) CONVENTIONAL TRUCK (4x2) R2 = (T300) CONVENTIONAL TRUCK (4x2) R3 = (T300) CONVENTIONAL TRUCK (4x2) N5 = MID SIZE PICK-UP (4X4) R6 = (T300) CONVENTIONAL TRUCK (4x4) R7 = (T300) CONVENTIONAL TRUCK (4x4) R8 = (T300) CONVENTIONAL TRUCK (4x4)	51 = Wagon - 127" W.B. 13 = Van - 127X" W.B. 12 = Van - 127" W.B. 11 = Van - 109" W.B. 51 = Wagon - 109" W.B. 52 = Wagon - 127X" W.B. 61 = BR - 118.7" W.B. 62 = BR - 134.7" W.B. 63 = BR - 138.7" W.B. (Cab & Chassis) 64 = BR - 162.7" W.B. (Cab & Chassis) 31 = BR - 138.7" W.B. (Club Cab)	NA = Not Available	NA = Not Available

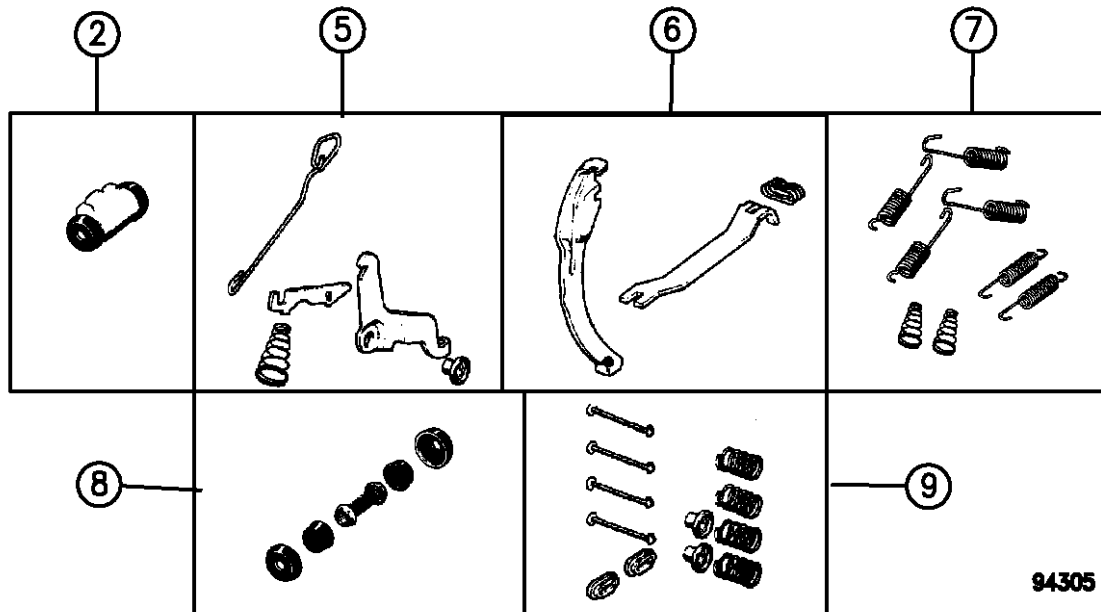

94305 230

AR = use ase required - = Non illustrated part

BRAKES--REAR 13X2.5, 13X3.5 R2,3,7,8

Figure 5-240

5-240

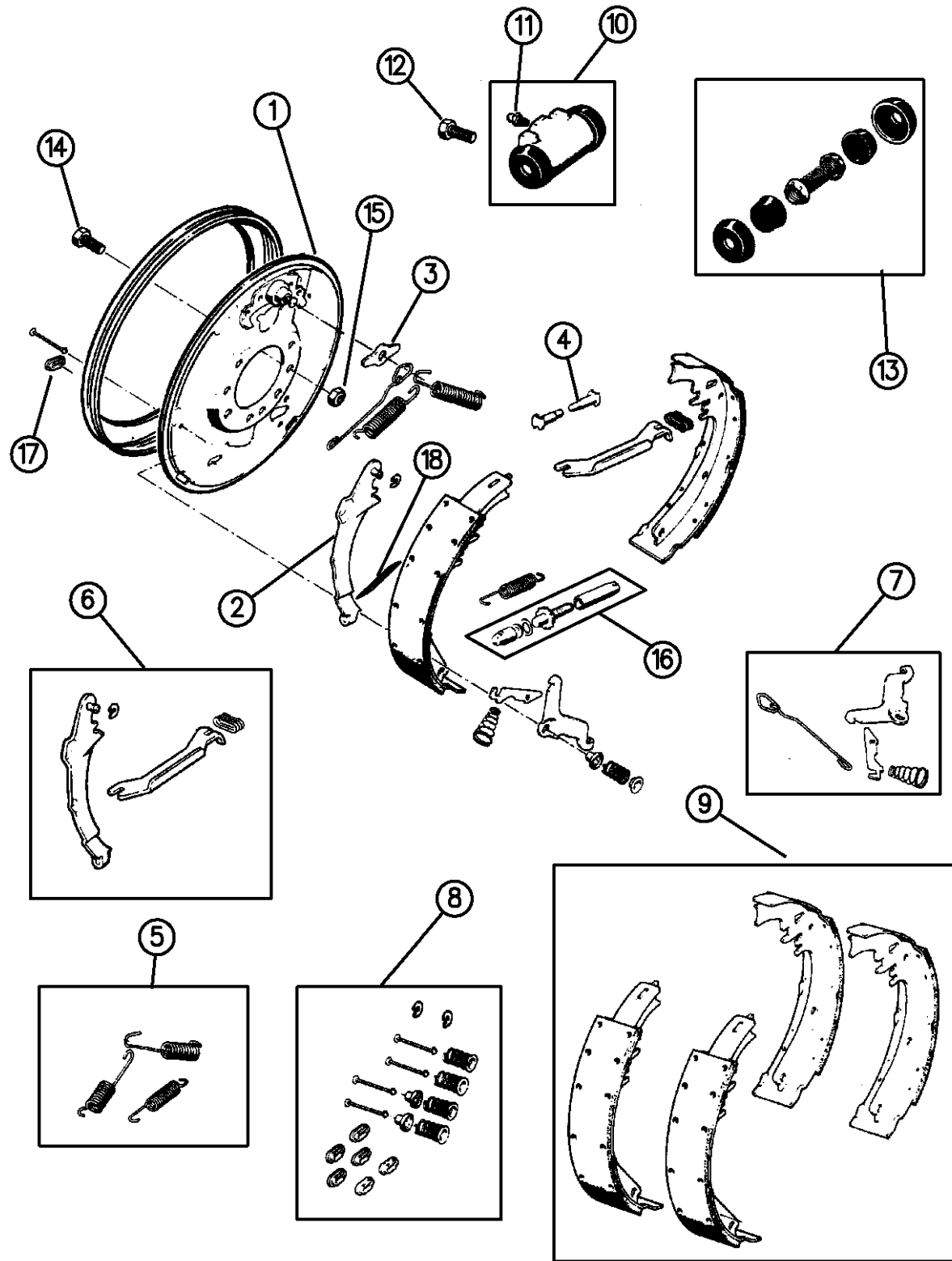

ITEM	PART NUMBER	QTY	BODY	MODEL	DESCRIPTION
1	04761554	2		R2,7	BACKING PLATE PACKAGE, Lt. and Rt. w/13x2.5
	04761545	2		R3,8	w/13x3.5
2		1			(Serviced in Item 6)
3	04761598	2			PLATE, Shoe Guide
4	04761607	2			WHEEL CYLINDER PACKAGE, Push Rod
5	04761556	2			SPRING PACKAGE, Brake
6	04761585	2		R2,7	LEVER and STRUT PACKAGE, P/Brk Lt. and Rt. w/13x2.5
	04761586	2		R3,8	w/13x3.5
7	04761564	2			AUTOMATIC ADJUSTER PACKAGE , Right
	04761565	2			AUTOMATIC ADJUSTER PACKAGE , Left
8	04761560	2			SPRING PACKAGE, Hold Down
9	04761600	1		R2,7	SHOE and LINING PACKAGE, w/13x2.5
	04761601	1		R3,8	w/13x3.5
10	04761602	2		R2,7	WHEEL CYLINDER PACKAGE, w/13x2.5
	04761603	2		R3,8	w/13x3.5
11	J8129725	2			BLEEDER PACKAGE, Screw
12	04761608	2			SCREW and LOCKWASHER PACKAGE
13	04761604	2		R2,7	WHEEL CYLINDER PACKAGE, Repair w/13x2.5
	04761605	2		R3,8	w/13x3.5
14					SCREW
	01664518	2			1/2-20x1 1/4
	06031062	2			.437-14x1.375

RAM VAN/WAGON DAKOTA RAM PICKUP, RAM CAB AND CHASSIS (943)

SERIES	LINE	BODY	ENGINE	TRANSMISSION
NA = Not Available	N1 = MID SIZE PICK-UP (4x2)	51 = Wagon - 127" W.B.	NA = Not Available	NA = Not Available
	B1 = VANS AND WAGONS (4x2)	13 = Van - 127X" W.B.		
	B2 = VANS AND WAGONS (4x2)	12 = Van - 127" W.B.		
	B3 = VANS AND WAGONS (4x2)	11 = Van - 109" W.B.		
	R1 = (T300) CONVENTIONAL TRUCK (4x2)	51 = Wagon - 109" W.B.		
	R2 = (T300) CONVENTIONAL TRUCK (4x2)	52 = Wagon - 127X" W.B.		
	R3 = (T300) CONVENTIONAL TRUCK (4x2)	61 = BR - 118.7" W.B.		
	N5 = MID SIZE PICK-UP (4X4)	62 = BR - 134.7" W.B.		
	R6 = (T300) CONVENTIONAL TRUCK (4x4)	63 = BR - 138.7" W.B. (Cab & Chassis)		
	R7 = (T300) CONVENTIONAL TRUCK (4x4)	64 = BR - 162.7" W.B. (Cab & Chassis)		
	R8 = (T300) CONVENTIONAL TRUCK (4x4)	31 = BR - 138.7" W.B. (Club Cab)		

94305 240

AR = use ase required - = Non illustrated part

BRAKES--REAR 13X2.5, 13X3.5 R2,3,7,8

Figure 5-240

5-240

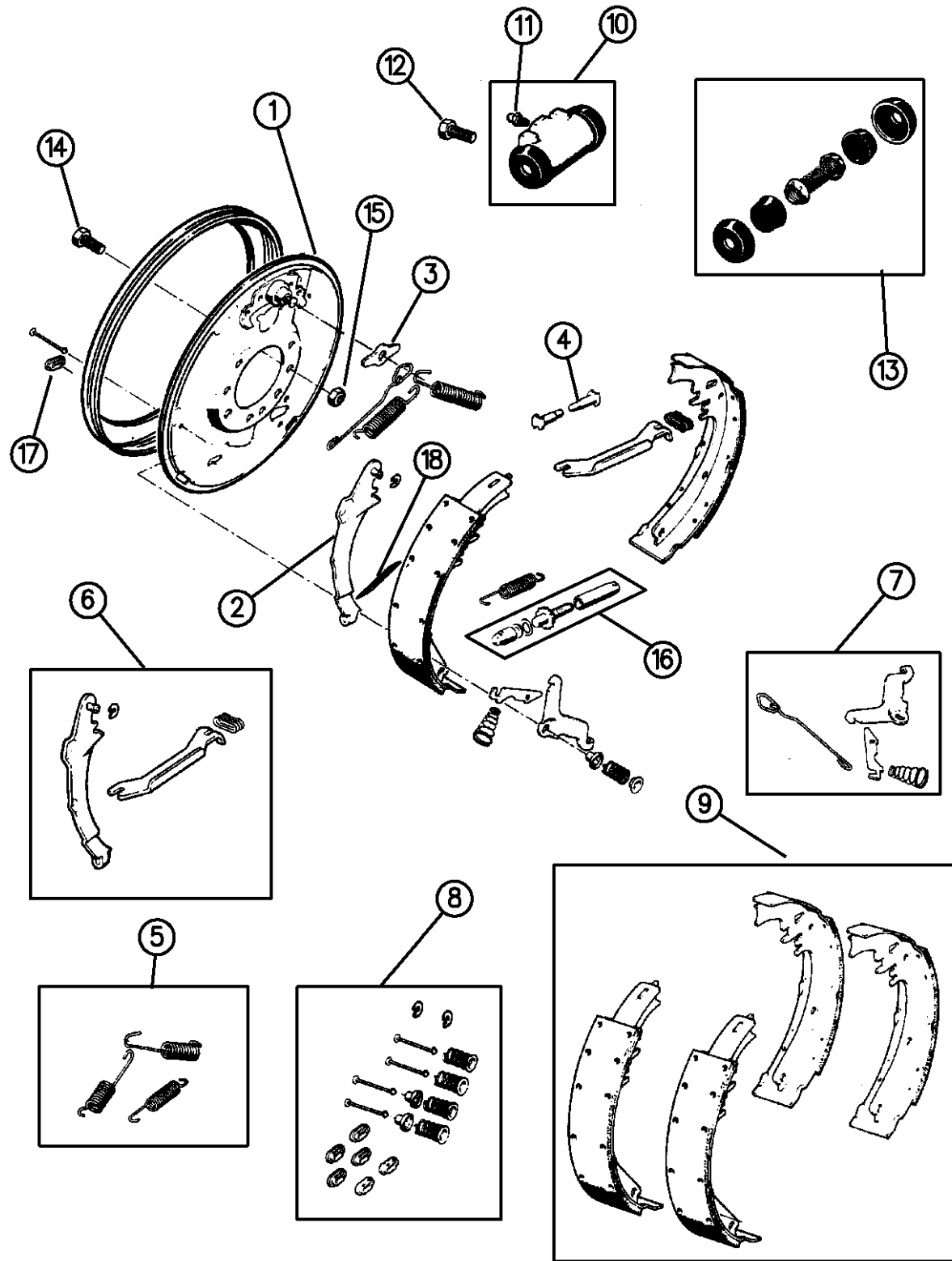

ITEM	PART NUMBER	QTY	BODY	MODEL	DESCRIPTION
15	00152369	2			NUT
16	04761580	2			SCREW PACKAGE, Adjusting , Right
	04761581	2			SCREW PACKAGE, Adjusting , Left
17	04761584	AR			COVER, Adjusting Hole
18	04761610	2			SPRING PACKAGE, P/Brk Lever Return Lt. and Rt .

RAM VAN/WAGON DAKOTA RAM PICKUP, RAM CAB AND CHASSIS (943)

SERIES	LINE	BODY	ENGINE	TRANSMISSION
NA = Not Available	N1 = MID SIZE PICK-UP (4x2)	51 = Wagon - 127" W.B.	NA = Not Available	NA = Not Available
	B1 = VANS AND WAGONS (4x2)	13 = Van - 127X" W.B.		
	B2 = VANS AND WAGONS (4x2)	12 = Van - 127" W.B.		
	B3 = VANS AND WAGONS (4x2)	11 = Van - 109" W.B.		
	R1 = (T300) CONVENTIONAL TRUCK (4x2)	51 = Wagon - 109" W.B.		
	R2 = (T300) CONVENTIONAL TRUCK (4x2)	52 = Wagon - 127X" W.B.		
	R3 = (T300) CONVENTIONAL TRUCK (4x2)	61 = BR - 118.7" W.B.		
	R4 = (T300) CONVENTIONAL TRUCK (4x2)	62 = BR - 134.7" W.B.		
	R5 = (T300) CONVENTIONAL TRUCK (4x2)	63 = BR - 138.7" W.B. (Cab & Chassis)		
	R6 = (T300) CONVENTIONAL TRUCK (4x2)	64 = BR - 162.7" W.B. (Cab & Chassis)		
	R7 = (T300) CONVENTIONAL TRUCK (4x4)	31 = BR - 138.7" W.B. (Club Cab)		
	R8 = (T300) CONVENTIONAL TRUCK (4x4)			

94305 240

AR = use ase required - = Non illustrated part

DRUMS AND BEARING, REAR BRAKE 13X2.5, 13X3.5 R2,3,7,8
Figure 5-250

5-250A

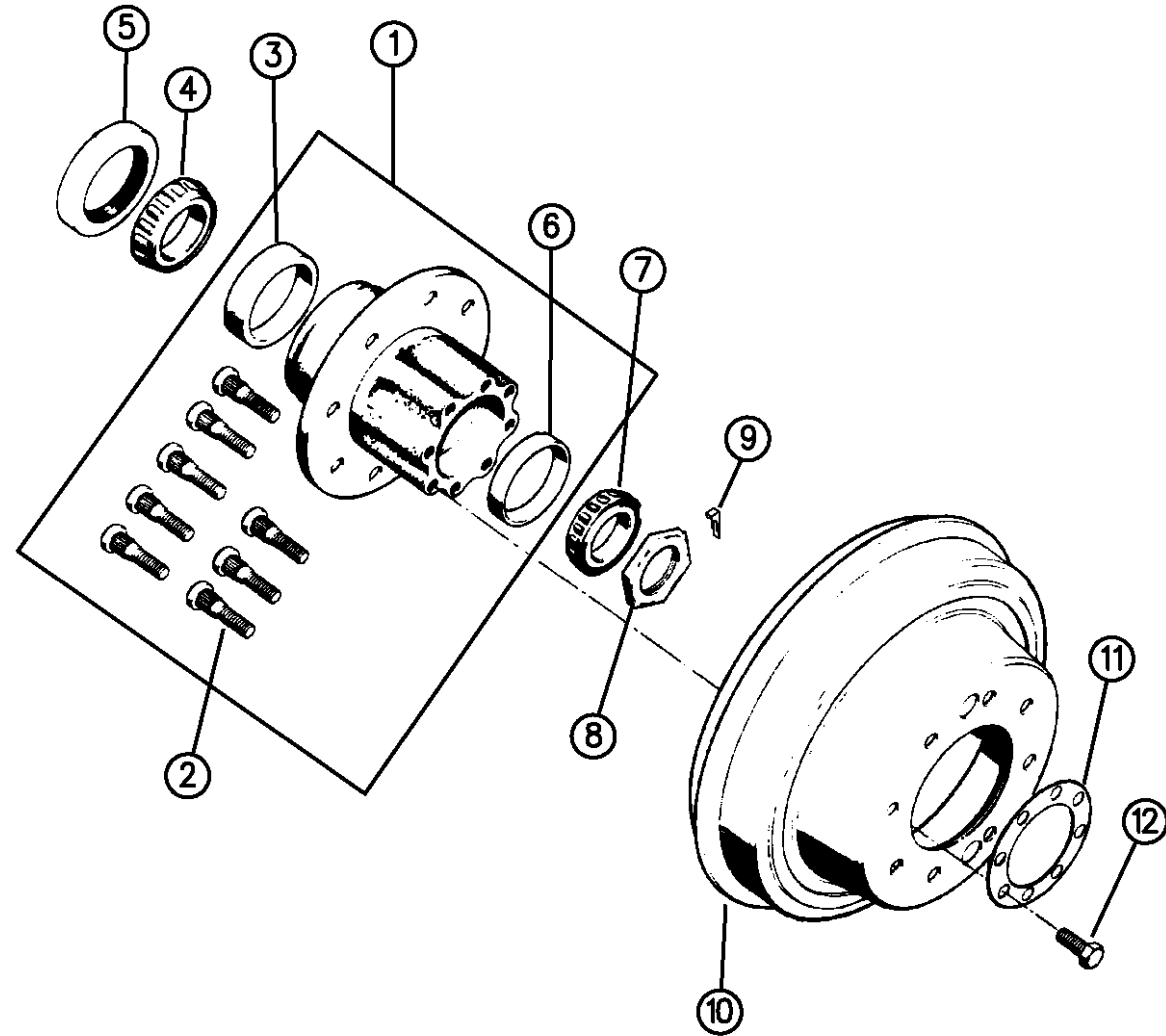

ITEM	PART NUMBER	QTY	BODY	MODEL	DESCRIPTION
1					HUB, Brake Drum
	52007911	2		R2,7	w/13x2.5, 8-9/16" Stud (Cast# 18709 223-9101 911)
	52007912	2		R3,8	w/13x3.5, 8-9/16" Stud, w/or w/o Dual Wheels
2					STUD, Hub (Note: for 9 1/4 Axle also see group 3)
	04746915	16		R2,7	9/16"x 2 11/16" (Number on Head is B VT)
	04746916	16		R3,8	9/16"x 3 7/16" (Number on Head is B VU)
3					CUP, Brake Drum Inner
	04746918	2		R2,7	w/13x2.5
	04746919	2		R3,8	w/13x3.5
4					CONE and ROLLER, Inner
	00927017	2		R2,7	
	02959942	2		R3,8	
5					SEAL, Rear Wheel Bearing Oil
	03496557	2		R2,7	
	02954738	2		R3,8	
6	02955374	2			CUP, Brake Drum Outer
7	02852729	2			CONE and ROLLER, Outer
8	04116600	2			NUT, Bearing Adjust Lock
9	04116576	2			LOCK, Bearing Adjust Nut
10					DRUM, Rear Brake
	52007905	2		R2,7	w/13x2.5
	52007902	2		R3,8	w/13x3.5

RAM VAN/WAGON DAKOTA RAM PICKUP, RAM CAB AND CHASSIS (943)

SERIES	LINE	BODY	ENGINE	TRANSMISSION
NA = Not Available	N1 = MID SIZE PICK-UP (4x2)	51 = Wagon - 127" W.B.	NA = Not Available	NA = Not Available
	B1 = VANS AND WAGONS (4x2)	13 = Van - 127X" W.B.		
	B2 = VANS AND WAGONS (4x2)	12 = Van - 127" W.B.		
	B3 = VANS AND WAGONS (4x2)	11 = Van - 109" W.B.		
	R1 = (T300) CONVENTIONAL TRUCK (4x2)	51 = Wagon - 109" W.B.		
	R2 = (T300) CONVENTIONAL TRUCK (4x2)	52 = Wagon - 127X" W.B.		
	R3 = (T300) CONVENTIONAL TRUCK (4x2)	61 = BR - 118.7" W.B.		
		62 = BR - 134.7" W.B.		
		63 = BR - 138.7" W.B. (Cab & Chassis)		
		64 = BR - 162.7" W.B. (Cab & Chassis)		
		31 = BR - 138.7" W.B. (Club Cab)		
	N5 = MID SIZE PICK-UP (4X4)			
	R6 = (T300) CONVENTIONAL TRUCK (4x4)			
	R7 = (T300) CONVENTIONAL TRUCK (4x4)			
	R8 = (T300) CONVENTIONAL TRUCK (4x4)			

94305 250

AR = use ase required - = Non illustrated part

DRUMS AND BEARING, REAR BRAKE 13X2.5, 13X3.5 R2,3,7,8
Figure 5-250

5-250A

ITEM	PART NUMBER	QTY	BODY	MODEL	DESCRIPTION
11	04384186	2			GASKET, Axle Shaft
12					BOLT, Rear Brake
	01664518	8			.500-20x1.25" Axle To Backing Plate
	06031062	8			.438-14x1.375" Hub To Axle Shaft

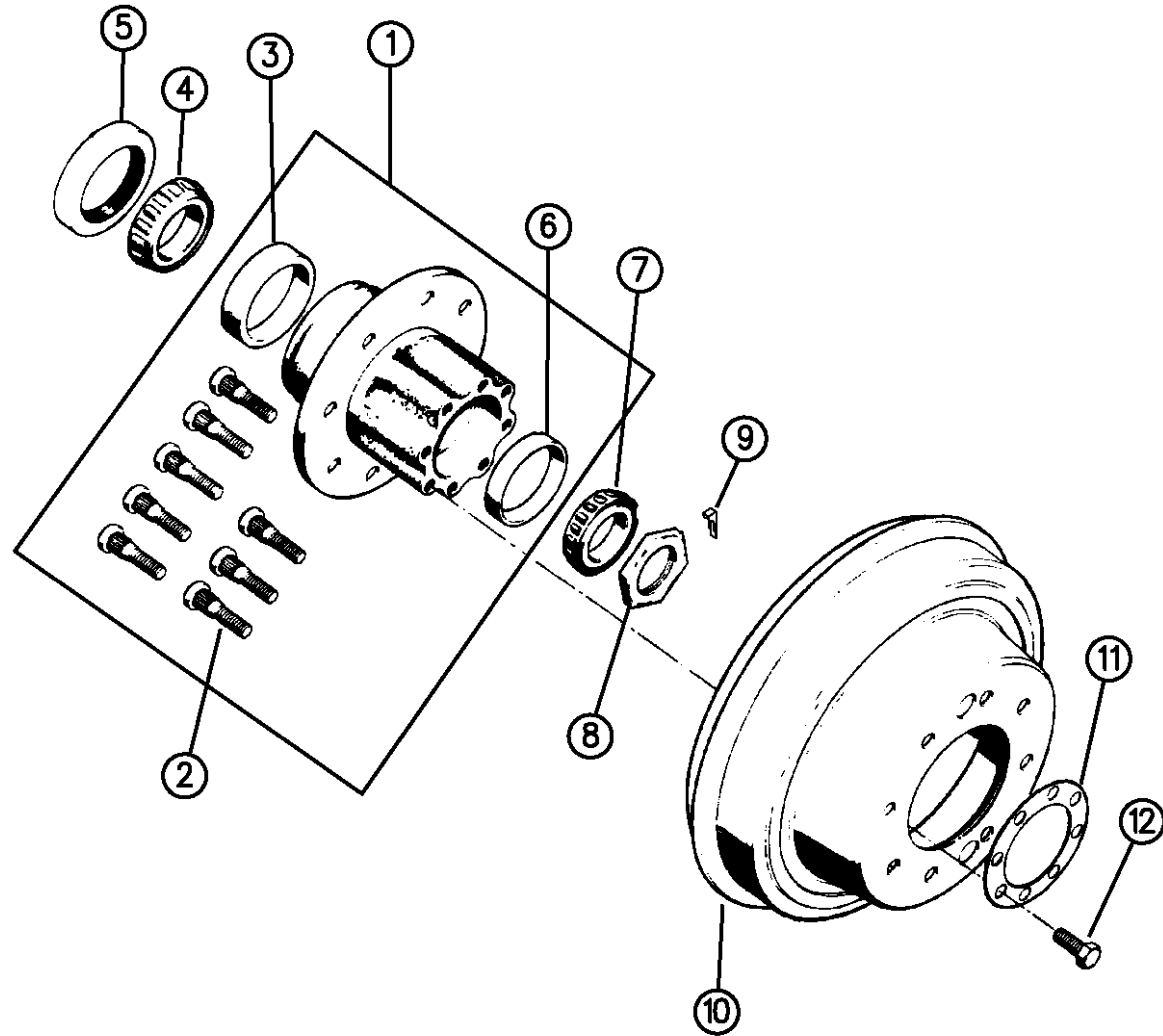

94305 250

RAM VAN/WAGON DAKOTA RAM PICKUP, RAM CAB AND CHASSIS (943)

SERIES	LINE	BODY	ENGINE	TRANSMISSION
NA = Not Available	N1 = MID SIZE PICK-UP (4x2)	51 = Wagon - 127" W.B.	NA = Not Available	NA = Not Available
	B1 = VANS AND WAGONS (4x2)	13 = Van - 127X" W.B.		
	B2 = VANS AND WAGONS (4x2)	12 = Van - 127" W.B.		
	B3 = VANS AND WAGONS (4x2)	11 = Van - 109" W.B.		
	R1 = (T300) CONVENTIONAL TRUCK (4x2)	51 = Wagon - 109" W.B.		
	R2 = (T300) CONVENTIONAL TRUCK (4x2)	52 = Wagon - 127X" W.B.		
	R3 = (T300) CONVENTIONAL TRUCK (4x2)	61 = BR - 118.7" W.B.		
	R4 = (T300) CONVENTIONAL TRUCK (4x2)	62 = BR - 134.7" W.B.		
	R5 = (T300) CONVENTIONAL TRUCK (4x2)	63 = BR - 138.7" W.B. (Cab & Chassis)		
	R6 = (T300) CONVENTIONAL TRUCK (4x2)	64 = BR - 162.7" W.B. (Cab & Chassis)		
	R7 = (T300) CONVENTIONAL TRUCK (4x2)	31 = BR - 138.7" W.B. (Club Cab)		
	R8 = (T300) CONVENTIONAL TRUCK (4x4)			

AR = use ase required - = Non illustrated part

BOOSTER--POWER BRAKE N BODY

Figure 5-305

5-305A

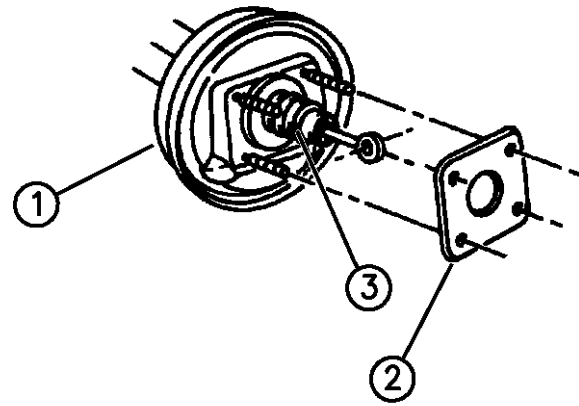

ITEM	PART NUMBER	QTY	BODY	MODEL	DESCRIPTION
1	04294341	1			BOOSTER, Brake
-	04271382	1			VALVE PACKAGE, Brake Booster Check, Bendix
2	03699447	1			GASKET, w/Power Brakes
3	04294158	1			BOOT, Booster Push Rod, w/Pwr. Brakes
4	02448761				CLAMP
5	04443176	AR			HOSE, Vacuum (Roll Stock)
6	06015756	2			STRAP, Hose Vaccum

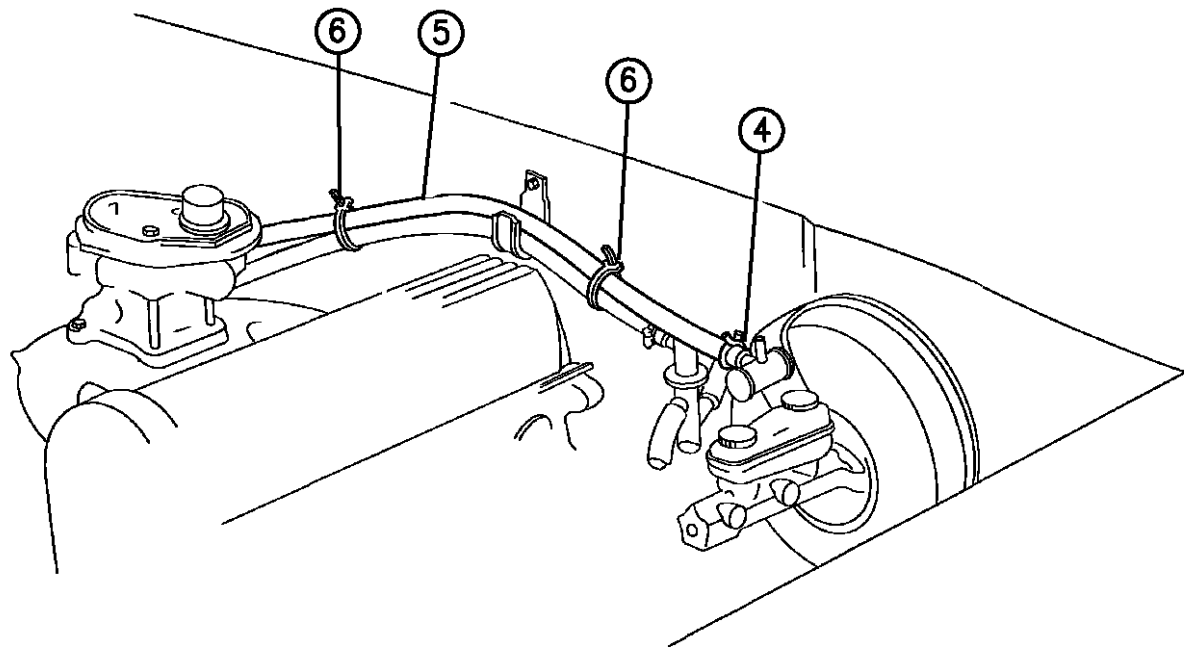

94305 305A

RAM VAN/WAGON DAKOTA RAM PICKUP, RAM CAB AND CHASSIS (943)

SERIES	LINE	BODY	ENGINE	TRANSMISSION
NA = Not Available	N1 = MID SIZE PICK-UP (4x2)	51 = Wagon - 127" W.B.	NA = Not Available	NA = Not Available
	B1 = VANS AND WAGONS (4x2)	13 = Van - 127X" W.B.		
	B2 = VANS AND WAGONS (4x2)	12 = Van - 127" W.B.		
	B3 = VANS AND WAGONS (4x2)	11 = Van - 109" W.B.		
	R1 = (T300) CONVENTIONAL TRUCK (4x2)	51 = Wagon - 109" W.B.		
	R2 = (T300) CONVENTIONAL TRUCK (4x2)	52 = Wagon - 127X" W.B.		
	R3 = (T300) CONVENTIONAL TRUCK (4x2)	61 = BR - 118.7" W.B.		
	N5 = MID SIZE PICK-UP (4X4)	62 = BR - 134.7" W.B.		
	R6 = (T300) CONVENTIONAL TRUCK (4x4)	63 = BR - 138.7" W.B. (Cab & Chassis)		
	R7 = (T300) CONVENTIONAL TRUCK (4x4)	64 = BR - 162.7" W.B. (Cab & Chassis)		
	R8 = (T300) CONVENTIONAL TRUCK (4x4)	31 = BR - 138.7" W.B. (Club Cab)		

AR = use ase required - = Non illustrated part

BOOSTER--POWER BRAKE B BODY

Figure 5-310

5-310

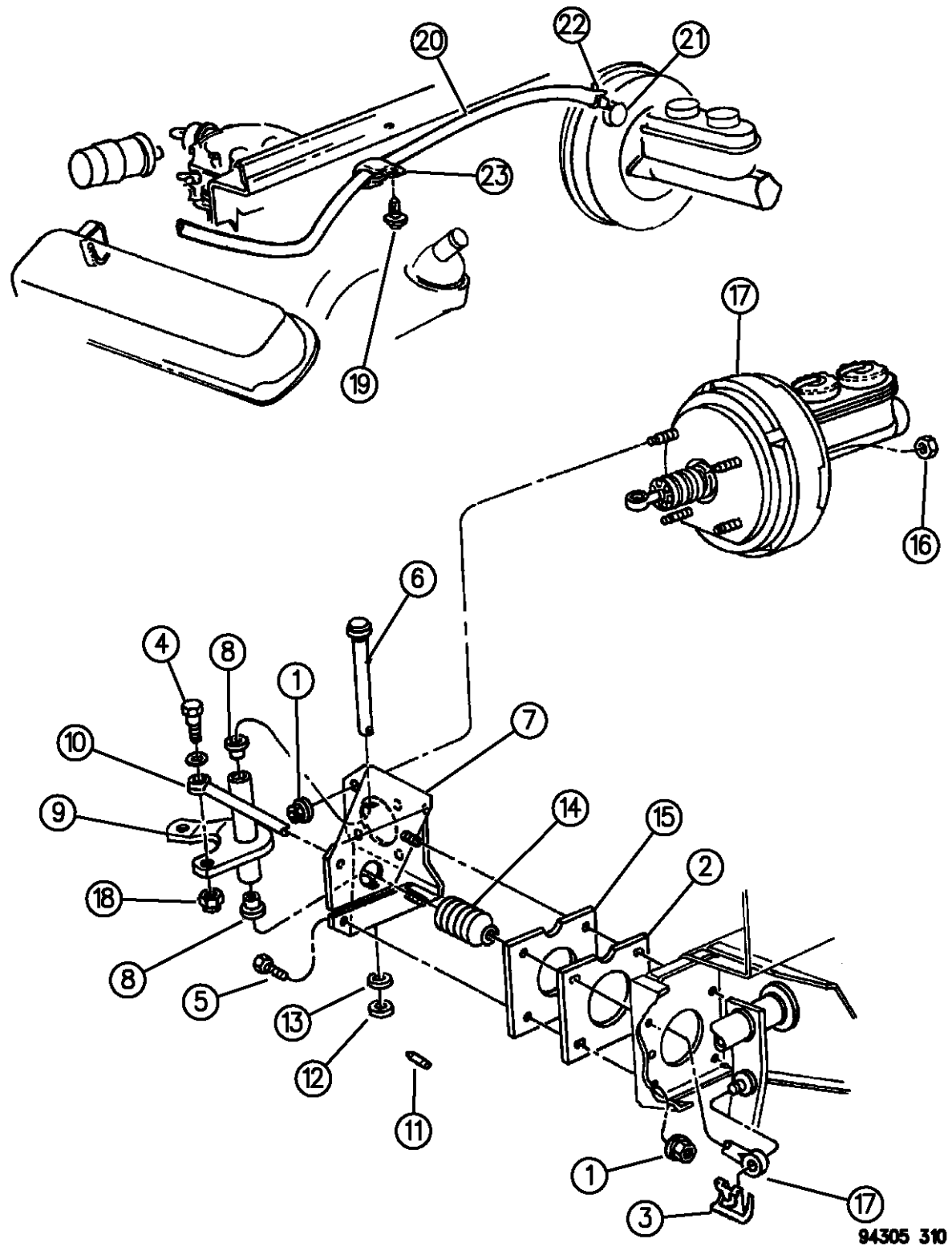

ITEM	PART NUMBER	QTY	BODY	MODEL	DESCRIPTION
1	00152344	4			NUT
2	04088816	1			SEAL
3	04294036	1			CLIP
4	02460609	AR			BOLT, w/O-Ring
5	06029799	2			BOLT, 3/8 - 16 x .75
6	04088817	1			SHAFT, Brake Booster Bellcrank Pivot
7	52008203	1		B3	BRACKET, Booster Mounting to Dash
8	02467770	2			BUSHING, Bellcrank Pivot Shaft
9	04088813	1			BELLCRANK, Brake Booster and Pedal Push Rod
10	04294160	1			ROD, Pedal to Bellcrank Push
11	09417507	1			PIN, Spring
12	J0120396	1			WASHER
13	00905206	1			WASHER, Spring
14	02955739	1			BOOT, Brake Booster B/Crank to Pedal Push Rod
15	04115207	1			PLATE, Mounting Bracket
16	06500230	2			NUT
17					BOOSTER, Brake
	04485124	1			w/3300,3600Lb., Frt. Axle
	04485124	1	B3		w/4000 Lb. Frt. Axle, w/Chrysler Rear Axle
	52004629	1	B3		w/4000 Lb. Frt. Axle, w/Dana 60 Rear Axle
18	00152347	1			NUT, 7/16-20
19	09436885	1			SCREW and WASHER, 10-16 X 5/8

RAM VAN/WAGON DAKOTA RAM PICKUP, RAM CAB AND CHASSIS (943)

SERIES	LINE	BODY	ENGINE	TRANSMISSION
NA = Not Available	N1 = MID SIZE PICK-UP (4x2)	51 = Wagon - 127" W.B.	NA = Not Available	NA = Not Available
	B1 = VANS AND WAGONS (4x2)	13 = Van - 127X" W.B.		
	B2 = VANS AND WAGONS (4x2)	12 = Van - 127" W.B.		
	B3 = VANS AND WAGONS (4x2)	11 = Van - 109" W.B.		
	R1 = (T300) CONVENTIONAL TRUCK (4x2)	51 = Wagon - 109" W.B.		
	R2 = (T300) CONVENTIONAL TRUCK (4x2)	52 = Wagon - 127X" W.B.		
	R3 = (T300) CONVENTIONAL TRUCK (4x2)	61 = BR - 118.7" W.B.		
	N5 = MID SIZE PICK-UP (4X4)	62 = BR - 134.7" W.B.		
	R6 = (T300) CONVENTIONAL TRUCK (4x4)	63 = BR - 138.7" W.B. (Cab & Chassis)		
	R7 = (T300) CONVENTIONAL TRUCK (4x4)	64 = BR - 162.7" W.B. (Cab & Chassis)		
	R8 = (T300) CONVENTIONAL TRUCK (4x4)	31 = BR - 138.7" W.B. (Club Cab)		

94305 310

AR = use ase required - = Non illustrated part

BOOSTER--POWER BRAKE B BODY

Figure 5-310

5-310

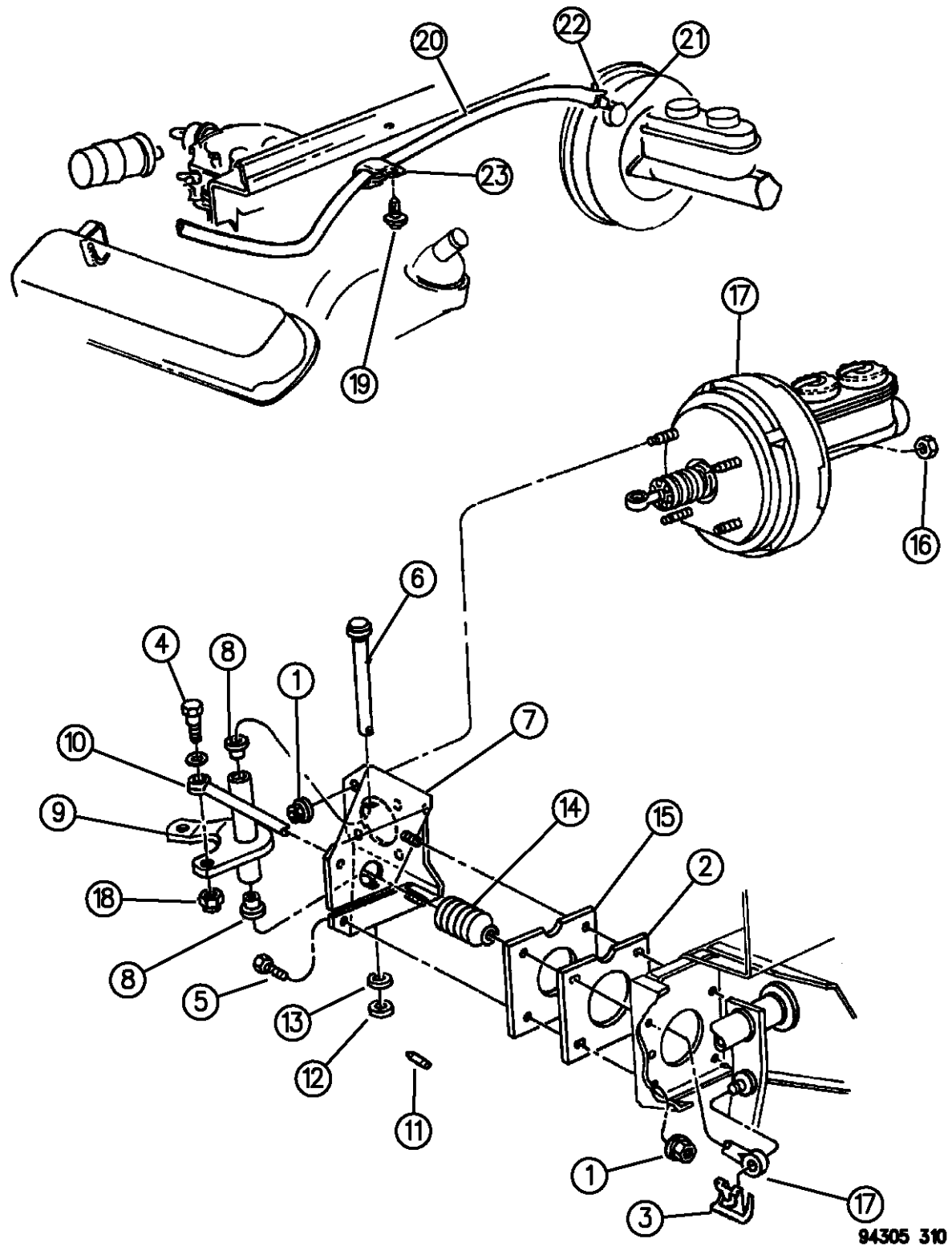

ITEM	PART NUMBER	QTY	BODY	MODEL	DESCRIPTION
20	04443176	1			HOSE, Brake Booster to Manifold (Roll Stock)
21	04485529	1			FILTER, Brake Booster Hose
-	02830370	1			GROMMET, Check Valve
22	02448761	2			CLAMP
23		1			CLIP, (Not Serv.)

RAM VAN/WAGON DAKOTA RAM PICKUP, RAM CAB AND CHASSIS (943)

SERIES	LINE	BODY	ENGINE	TRANSMISSION
NA = Not Available	N1 = MID SIZE PICK-UP (4x2)	51 = Wagon - 127" W.B.	NA = Not Available	NA = Not Available
	B1 = VANS AND WAGONS (4x2)	13 = Van - 127X" W.B.		
	B2 = VANS AND WAGONS (4x2)	12 = Van - 127" W.B.		
	B3 = VANS AND WAGONS (4x2)	11 = Van - 109" W.B.		
	R1 = (T300) CONVENTIONAL TRUCK (4x2)	51 = Wagon - 109" W.B.		
	R2 = (T300) CONVENTIONAL TRUCK (4x2)	52 = Wagon - 127X" W.B.		
	R3 = (T300) CONVENTIONAL TRUCK (4x2)	61 = BR - 118.7" W.B.		
	R4 = (T300) CONVENTIONAL TRUCK (4x2)	62 = BR - 134.7" W.B.		
	R5 = (T300) CONVENTIONAL TRUCK (4x2)	63 = BR - 138.7" W.B. (Cab & Chassis)		
	R6 = (T300) CONVENTIONAL TRUCK (4x4)	64 = BR - 162.7" W.B. (Cab & Chassis)		
	R7 = (T300) CONVENTIONAL TRUCK (4x4)	31 = BR - 138.7" W.B. (Club Cab)		
	R8 = (T300) CONVENTIONAL TRUCK (4x4)			

94305 310

AR = use ase required - = Non illustrated part

BOOSTER--POWER BRAKE R BODY

Figure 5-320

5-320

ITEM	PART NUMBER	QTY	BODY	MODEL	DESCRIPTION
1	04746379	1		R2,3,7,8	BOOSTER, Brake (260T)
	04746380	1		R1,6	(260T)
	04746381	1			VALVE, Check w/Grommet
	04294036	1			CLIP, M/Cyl. Push Rod Pin Brake Booster Push Rod Pedal
2	06503073	2			NUT, Hex Flg. -Master Cylinder to Booster
	06503269	4			NUT and WASHER, Hex Lk. Booster to Dash M10x1.50
-	52008111	1			HOSE, Vaccum Booster
-	52008212	1			w/8.0 L Engine
-	06028838	1			CLAMP, Filters to Vac Hose
-	03580170	1			CAP, Booster Vacuum Conn. Port 1/8"

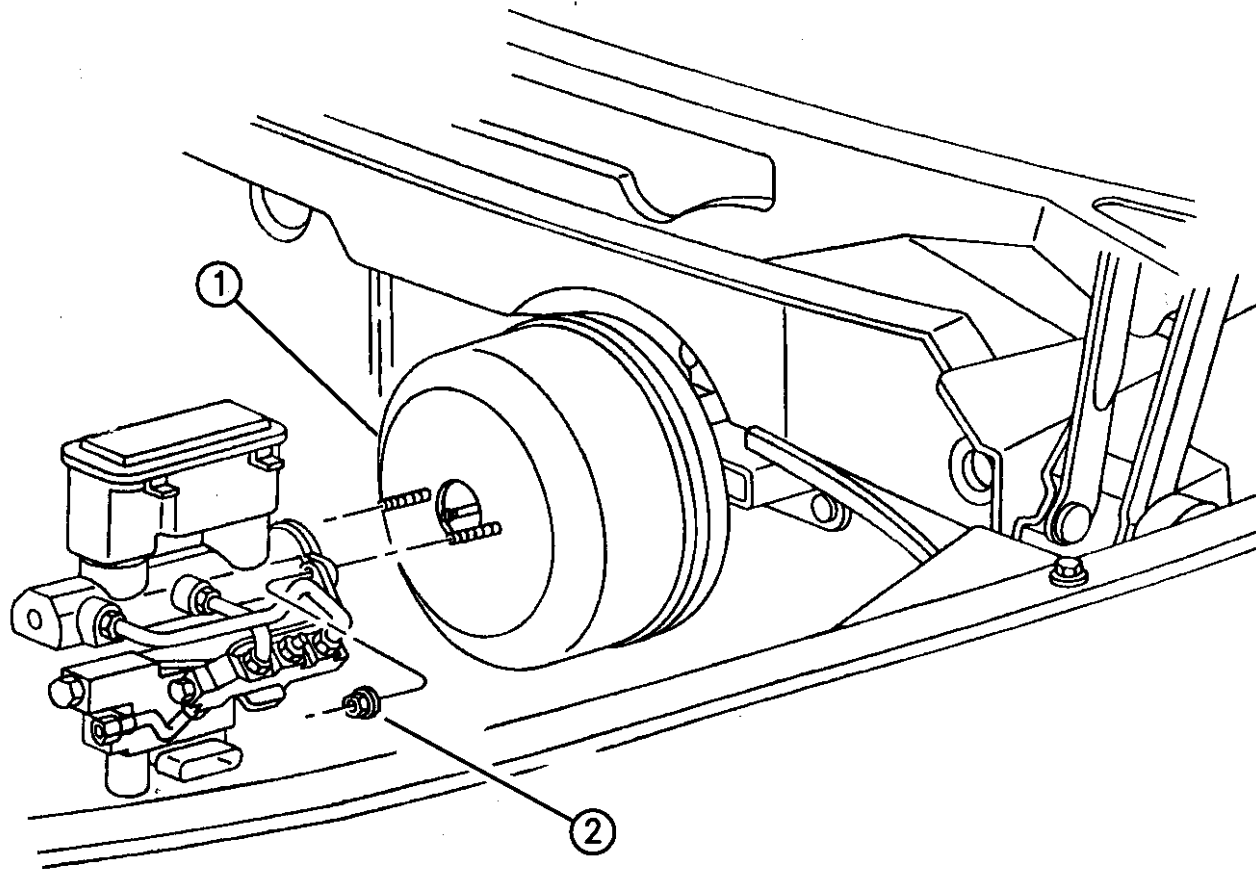

RAM VAN/WAGON DAKOTA RAM PICKUP, RAM CAB AND CHASSIS (943)

SERIES	LINE	BODY	ENGINE	TRANSMISSION
NA = Not Available	N1 = MID SIZE PICK-UP (4x2)	51 = Wagon - 127" W.B.	NA = Not Available	NA = Not Available
	B1 = VANS AND WAGONS (4x2)	13 = Van - 127X" W.B.		
	B2 = VANS AND WAGONS (4x2)	12 = Van - 127" W.B.		
	B3 = VANS AND WAGONS (4x2)	11 = Van - 109" W.B.		
	R1 = (T300) CONVENTIONAL TRUCK (4x2)	51 = Wagon - 109" W.B.		
	R2 = (T300) CONVENTIONAL TRUCK (4x2)	52 = Wagon - 127X" W.B.		
	R3 = (T300) CONVENTIONAL TRUCK (4x2)	61 = BR - 118.7" W.B.		
	R4 = (T300) CONVENTIONAL TRUCK (4x2)	62 = BR - 134.7" W.B.		
	R5 = (T300) CONVENTIONAL TRUCK (4x2)	63 = BR - 138.7" W.B. (Cab & Chassis)		
	R6 = (T300) CONVENTIONAL TRUCK (4x2)	64 = BR - 162.7" W.B. (Cab & Chassis)		
	R7 = (T300) CONVENTIONAL TRUCK (4x2)	31 = BR - 138.7" W.B. (Club Cab)		
	R8 = (T300) CONVENTIONAL TRUCK (4x4)			
	R9 = (T300) CONVENTIONAL TRUCK (4x4)			
	R10 = (T300) CONVENTIONAL TRUCK (4x4)			
	R11 = (T300) CONVENTIONAL TRUCK (4x4)			
	R12 = (T300) CONVENTIONAL TRUCK (4x4)			
	R13 = (T300) CONVENTIONAL TRUCK (4x4)			
	R14 = (T300) CONVENTIONAL TRUCK (4x4)			
	R15 = (T300) CONVENTIONAL TRUCK (4x4)			
	R16 = (T300) CONVENTIONAL TRUCK (4x4)			
	R17 = (T300) CONVENTIONAL TRUCK (4x4)			
	R18 = (T300) CONVENTIONAL TRUCK (4x4)			
	R19 = (T300) CONVENTIONAL TRUCK (4x4)			
	R20 = (T300) CONVENTIONAL TRUCK (4x4)			
	R21 = (T300) CONVENTIONAL TRUCK (4x4)			
	R22 = (T300) CONVENTIONAL TRUCK (4x4)			
	R23 = (T300) CONVENTIONAL TRUCK (4x4)			
	R24 = (T300) CONVENTIONAL TRUCK (4x4)			
	R25 = (T300) CONVENTIONAL TRUCK (4x4)			
	R26 = (T300) CONVENTIONAL TRUCK (4x4)			
	R27 = (T300) CONVENTIONAL TRUCK (4x4)			
	R28 = (T300) CONVENTIONAL TRUCK (4x4)			
	R29 = (T300) CONVENTIONAL TRUCK (4x4)			
	R30 = (T300) CONVENTIONAL TRUCK (4x4)			
	R31 = (T300) CONVENTIONAL TRUCK (4x4)			
	R32 = (T300) CONVENTIONAL TRUCK (4x4)			
	R33 = (T300) CONVENTIONAL TRUCK (4x4)			
	R34 = (T300) CONVENTIONAL TRUCK (4x4)			
	R35 = (T300) CONVENTIONAL TRUCK (4x4)			
	R36 = (T300) CONVENTIONAL TRUCK (4x4)			
	R37 = (T300) CONVENTIONAL TRUCK (4x4)			
	R38 = (T300) CONVENTIONAL TRUCK (4x4)			
	R39 = (T300) CONVENTIONAL TRUCK (4x4)			
	R40 = (T300) CONVENTIONAL TRUCK (4x4)			
	R41 = (T300) CONVENTIONAL TRUCK (4x4)			
	R42 = (T300) CONVENTIONAL TRUCK (4x4)			
	R43 = (T300) CONVENTIONAL TRUCK (4x4)			
	R44 = (T300) CONVENTIONAL TRUCK (4x4)			
	R45 = (T300) CONVENTIONAL TRUCK (4x4)			
	R46 = (T300) CONVENTIONAL TRUCK (4x4)			
	R47 = (T300) CONVENTIONAL TRUCK (4x4)			
	R48 = (T300) CONVENTIONAL TRUCK (4x4)			
	R49 = (T300) CONVENTIONAL TRUCK (4x4)			
	R50 = (T300) CONVENTIONAL TRUCK (4x4)			
	R51 = (T300) CONVENTIONAL TRUCK (4x4)			
	R52 = (T300) CONVENTIONAL TRUCK (4x4)			
	R53 = (T300) CONVENTIONAL TRUCK (4x4)			
	R54 = (T300) CONVENTIONAL TRUCK (4x4)			
	R55 = (T300) CONVENTIONAL TRUCK (4x4)			
	R56 = (T300) CONVENTIONAL TRUCK (4x4)			
	R57 = (T300) CONVENTIONAL TRUCK (4x4)			
	R58 = (T300) CONVENTIONAL TRUCK (4x4)			
	R59 = (T300) CONVENTIONAL TRUCK (4x4)			
	R60 = (T300) CONVENTIONAL TRUCK (4x4)			
	R61 = (T300) CONVENTIONAL TRUCK (4x4)			
	R62 = (T300) CONVENTIONAL TRUCK (4x4)			
	R63 = (T300) CONVENTIONAL TRUCK (4x4)			
	R64 = (T300) CONVENTIONAL TRUCK (4x4)			
	R65 = (T300) CONVENTIONAL TRUCK (4x4)			
	R66 = (T300) CONVENTIONAL TRUCK (4x4)			
	R67 = (T300) CONVENTIONAL TRUCK (4x4)			
	R68 = (T300) CONVENTIONAL TRUCK (4x4)			
	R69 = (T300) CONVENTIONAL TRUCK (4x4)			
	R70 = (T300) CONVENTIONAL TRUCK (4x4)			
	R71 = (T300) CONVENTIONAL TRUCK (4x4)			
	R72 = (T300) CONVENTIONAL TRUCK (4x4)			
	R73 = (T300) CONVENTIONAL TRUCK (4x4)			
	R74 = (T300) CONVENTIONAL TRUCK (4x4)			
	R75 = (T300) CONVENTIONAL TRUCK (4x4)			
	R76 = (T300) CONVENTIONAL TRUCK (4x4)			
	R77 = (T300) CONVENTIONAL TRUCK (4x4)			
	R78 = (T300) CONVENTIONAL TRUCK (4x4)			
	R79 = (T300) CONVENTIONAL TRUCK (4x4)			
	R80 = (T300) CONVENTIONAL TRUCK (4x4)			
	R81 = (T300) CONVENTIONAL TRUCK (4x4)			
	R82 = (T300) CONVENTIONAL TRUCK (4x4)			
	R83 = (T300) CONVENTIONAL TRUCK (4x4)			
	R84 = (T300) CONVENTIONAL TRUCK (4x4)			
	R85 = (T300) CONVENTIONAL TRUCK (4x4)			
	R86 = (T300) CONVENTIONAL TRUCK (4x4)			
	R87 = (T300) CONVENTIONAL TRUCK (4x4)			
	R88 = (T300) CONVENTIONAL TRUCK (4x4)			
	R89 = (T300) CONVENTIONAL TRUCK (4x4)			
	R90 = (T300) CONVENTIONAL TRUCK (4x4)			
	R91 = (T300) CONVENTIONAL TRUCK (4x4)			
	R92 = (T300) CONVENTIONAL TRUCK (4x4)			
	R93 = (T300) CONVENTIONAL TRUCK (4x4)			
	R94 = (T300) CONVENTIONAL TRUCK (4x4)			
	R95 = (T300) CONVENTIONAL TRUCK (4x4)			
	R96 = (T300) CONVENTIONAL TRUCK (4x4)			
	R97 = (T300) CONVENTIONAL TRUCK (4x4)			
	R98 = (T300) CONVENTIONAL TRUCK (4x4)			
	R99 = (T300) CONVENTIONAL TRUCK (4x4)			
	R100 = (T300) CONVENTIONAL TRUCK (4x4)			

94305 320

AR = use ase required - = Non illustrated part

MASTER CYLINDER--BRAKE ALL BODIES

Figure 5-405

5-405B

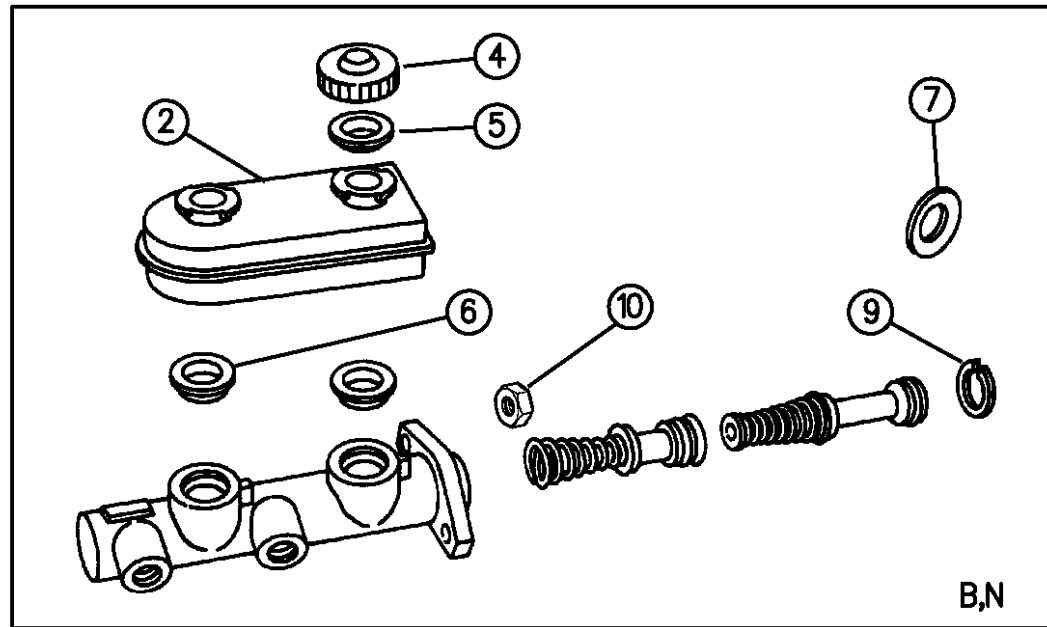

B,N

1

8

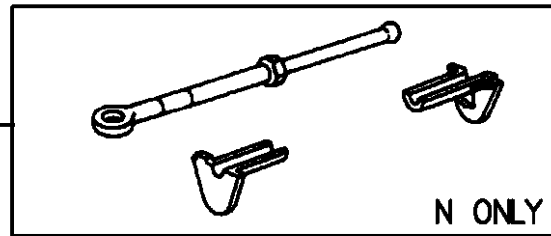

N ONLY

1

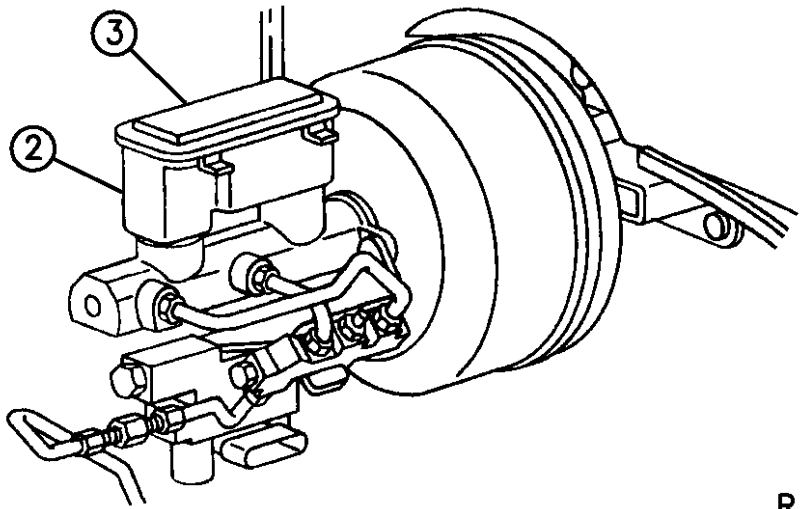

R

94305 405

ITEM	PART NUMBER	QTY	BODY	MODEL	DESCRIPTION
1					MASTER CYLINDER, Brake
	52004620	1	B		
	52006828	1	N		
	04746392	1	R1,6	1994	
	04778450	1	R1,6	1995-96	
	04746398	1	R2	1994	
	04778453	1	R2	1995-96	
	04746402	1	R3,8	1994	
	04778456	1	R3,8	1995-96	
	04746398	1	R7	w/Z7A (7500lb. GVW) 1994	
	04778453	1	R7	w/Z7A (7500lb. GVW) 1995-96	
	04746402	1	R7	w/Z7B (8800lb. GVW) 1994	
	04778456	1	R7	w/Z7B (8800lb. GVW) 1995-96	
-	04746393	1	R1,6	REPAIR KIT, Master Cylinder 1994	
-	04778451	1	R1,6	1995-96	
-	04746399	1	R2,3,7,8	REPAIR KIT, Master Cylinder 1994	
-	04778454	1	R2,3,7,8	1995-96	
-		1	R	PISTON, Master Cylinder Primary	
	04746397	1	R1,6	Secondary 1994	
	04778452	1	R1,6	1995-96	
	04746400	1	R2,3,7,8	Secondary 1994	
	04778455	1	R2,3,7,8	1995-96	

RAM VAN/WAGON DAKOTA RAM PICKUP, RAM CAB AND CHASSIS (943)

SERIES	LINE	BODY	ENGINE	TRANSMISSION
NA = Not Available	N1 = MID SIZE PICK-UP (4x2)	51 = Wagon - 127" W.B.	NA = Not Available	NA = Not Available
	B1 = VANS AND WAGONS (4x2)	13 = Van - 127X" W.B.		
	B2 = VANS AND WAGONS (4x2)	12 = Van - 127" W.B.		
	B3 = VANS AND WAGONS (4x2)	11 = Van - 109" W.B.		
	R1 = (T300) CONVENTIONAL TRUCK (4x2)	51 = Wagon - 109" W.B.		
	R2 = (T300) CONVENTIONAL TRUCK (4x2)	52 = Wagon - 127X" W.B.		
	R3 = (T300) CONVENTIONAL TRUCK (4x2)	61 = BR - 118.7" W.B.		
	R4 = (T300) CONVENTIONAL TRUCK (4x2)	62 = BR - 134.7" W.B.		
	R5 = (T300) CONVENTIONAL TRUCK (4x2)	63 = BR - 138.7" W.B. (Cab & Chassis)		
	R6 = (T300) CONVENTIONAL TRUCK (4x2)	64 = BR - 162.7" W.B. (Cab & Chassis)		
	R7 = (T300) CONVENTIONAL TRUCK (4x2)	31 = BR - 138.7" W.B. (Club Cab)		
	R8 = (T300) CONVENTIONAL TRUCK (4x4)			

AR = use ase required - = Non illustrated part

MASTER CYLINDER--BRAKE ALL BODIES

Figure 5-405

5-405B

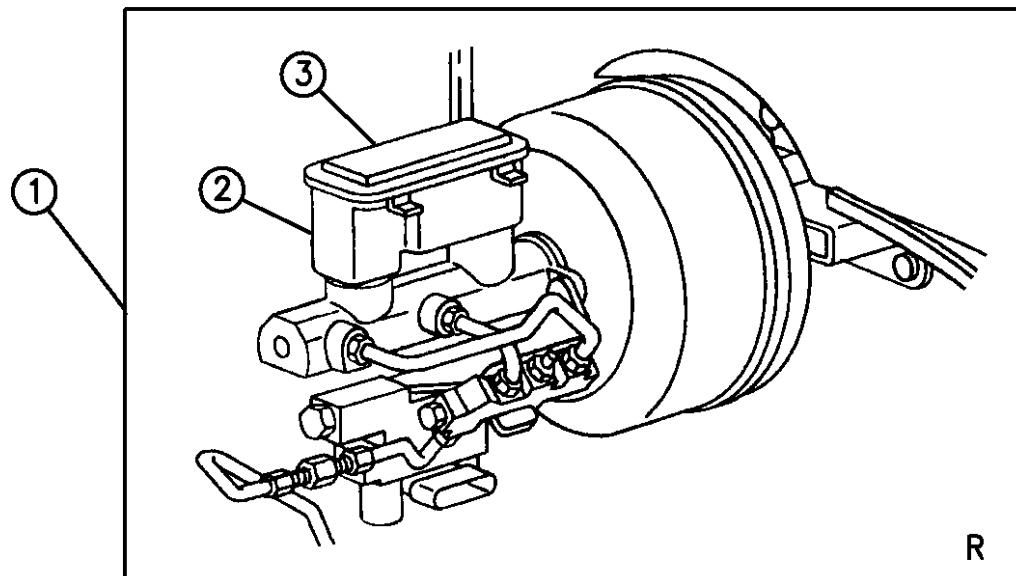
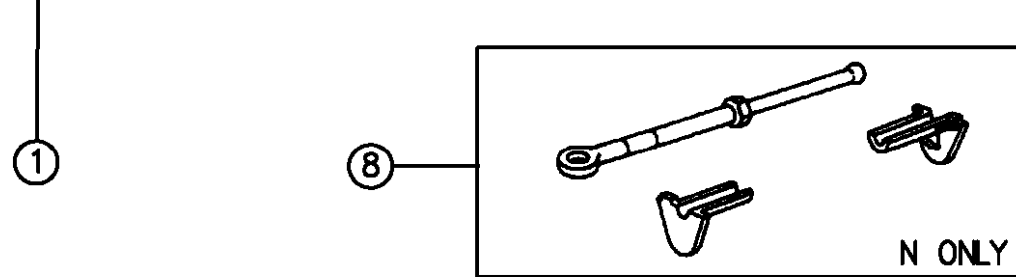
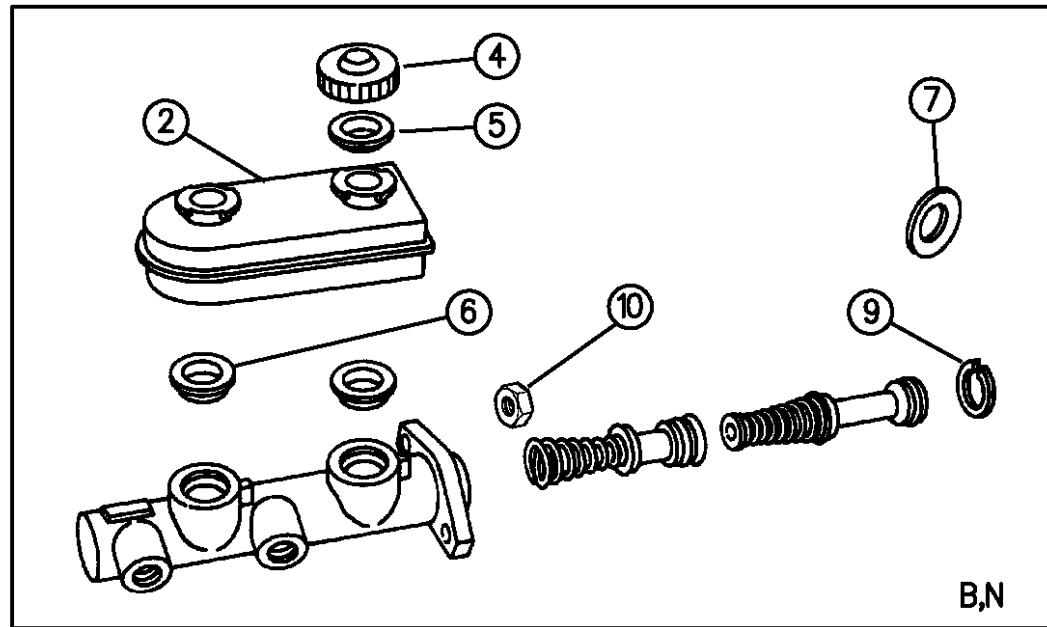

94305 405

ITEM	PART NUMBER	QTY	BODY	MODEL	DESCRIPTION
2		1			RESERVOIR, Master Cyl. Brake
	04294783	1	B		
	04746394	1	R1,2,6		
	04746394	1	R7		w/Z7A Susp.
	04746403	1	R7		w/Z7B Susp.
	04746403	1	R3,8		
3					COVER, Master Cyl.
	04746395	1	R1,2,6		
	04746395	1	R7		w/Z7A Susp.
	04746405	1	R7		w/Z7B Susp.
	04746405	1	R3,8		
4	05204056	2	B,N		CAP, Brake Master Cyl. Reservoir
5					DIAPHRAGM, Reservoir Cap or Cover (Gasket)
	05204057	2	B,N		(Diaphragm)
	04746396	1	R1,2,6		(Gasket)
	04746396	1	R7		(Gasket) w/Z7A Susp.
	04746406	1	R7		(Gasket) w/Z7B Susp.
	04746406	1	R3,8		(Gasket)
6					GROMMET, Reservoir Mtg.
	05204149	2	B,N		
	04773534	2	R		

RAM VAN/WAGON DAKOTA RAM PICKUP, RAM CAB AND CHASSIS (943)

SERIES	LINE	BODY	ENGINE	TRANSMISSION
NA = Not Available	N1 = MID SIZE PICK-UP (4x2)	51 = Wagon - 127" W.B.	NA = Not Available	NA = Not Available
	B1 = VANS AND WAGONS (4x2)	13 = Van - 127X" W.B.		
	B2 = VANS AND WAGONS (4x2)	12 = Van - 127" W.B.		
	B3 = VANS AND WAGONS (4x2)	11 = Van - 109" W.B.		
	R1 = (T300) CONVENTIONAL TRUCK (4x2)	51 = Wagon - 109" W.B.		
	R2 = (T300) CONVENTIONAL TRUCK (4x2)	52 = Wagon - 127X" W.B.		
	R3 = (T300) CONVENTIONAL TRUCK (4x2)	61 = BR - 118.7" W.B.		
		62 = BR - 134.7" W.B.		
		63 = BR - 138.7" W.B. (Cab & Chassis)		
		64 = BR - 162.7" W.B. (Cab & Chassis)		
		31 = BR - 138.7" W.B. (Club Cab)		
	N5 = MID SIZE PICK-UP (4X4)			
	R6 = (T300) CONVENTIONAL TRUCK (4x4)			
	R7 = (T300) CONVENTIONAL TRUCK (4x4)			
	R8 = (T300) CONVENTIONAL TRUCK (4x4)			

AR = use ase required - = Non illustrated part

MASTER CYLINDER--BRAKE ALL BODIES

Figure 5-405

5-405B

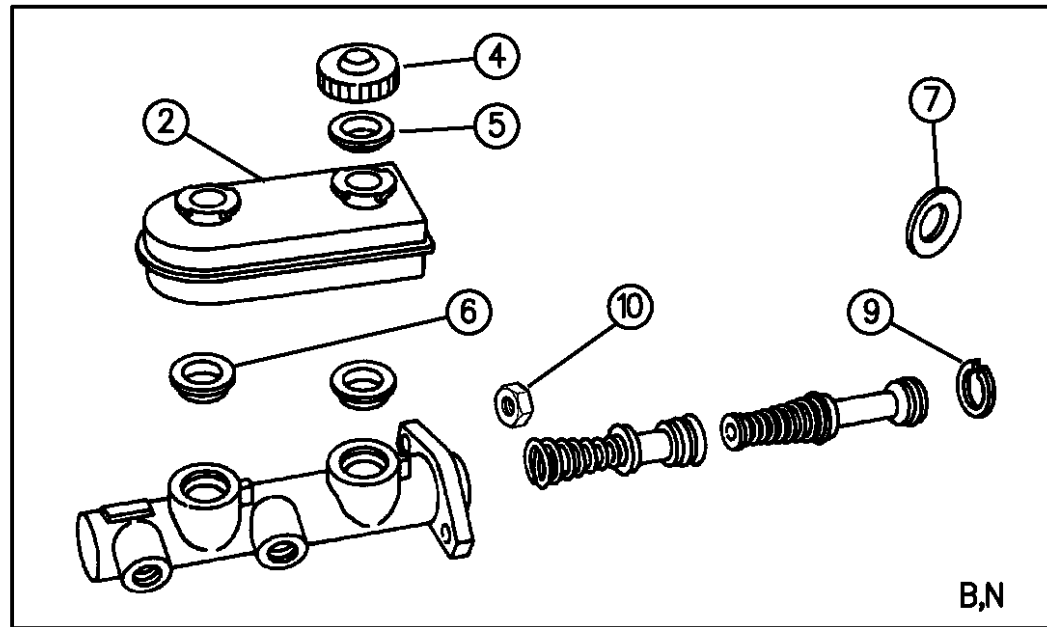

ITEM	PART NUMBER	QTY	BODY	MODEL	DESCRIPTION
7	03880323	1	B,N		RETAINER, Master Cyl., Primary and Secondary Piston Cup
8	04505403	1	N		TOOL KIT, Hyd. Locking Master Cyl. Adj. Push Rod and Removal
9	06031392	1	B		STOP, Master Cyl. Primary Piston
10	06500230	2	B,N		NUT, Brake M/Cyl. to Brake Booster
-	52008721	1	R		BRACKET, Brake Line Support Att to Master Cylinder Brake Valve

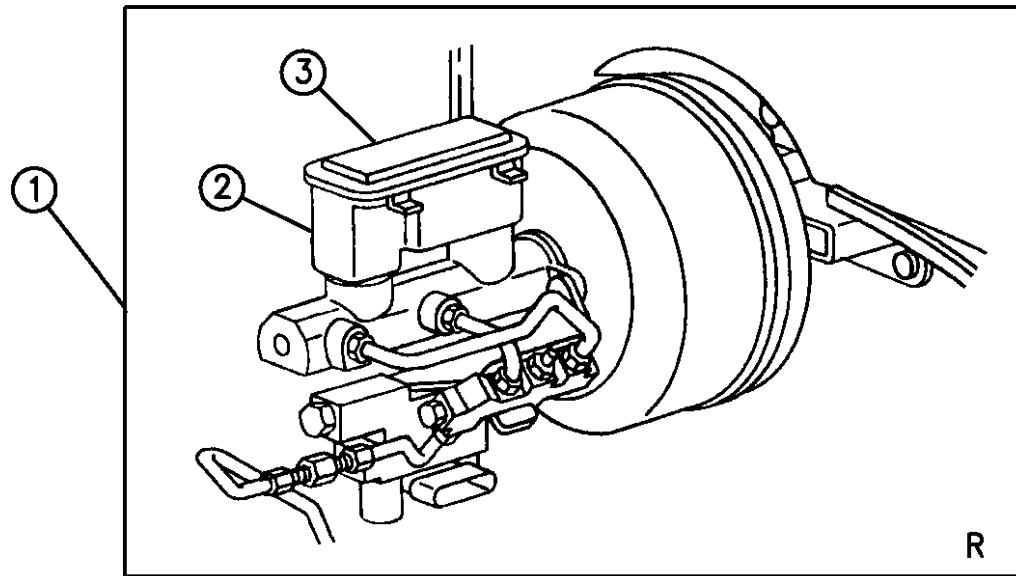
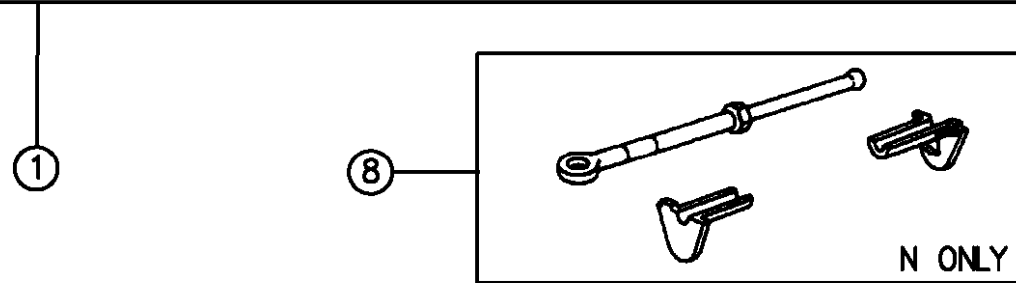

94305 405

RAM VAN/WAGON DAKOTA RAM PICKUP, RAM CAB AND CHASSIS (943)

SERIES	LINE	BODY	ENGINE	TRANSMISSION
NA = Not Available	N1 = MID SIZE PICK-UP (4x2)	51 = Wagon - 127" W.B.	NA = Not Available	NA = Not Available
	B1 = VANS AND WAGONS (4x2)	13 = Van - 127X" W.B.		
	B2 = VANS AND WAGONS (4x2)	12 = Van - 127" W.B.		
	B3 = VANS AND WAGONS (4x2)	11 = Van - 109" W.B.		
	R1 = (T300) CONVENTIONAL TRUCK (4x2)	51 = Wagon - 109" W.B.		
	R2 = (T300) CONVENTIONAL TRUCK (4x2)	52 = Wagon - 127X" W.B.		
	R3 = (T300) CONVENTIONAL TRUCK (4x2)	61 = BR - 118.7" W.B.		
	N5 = MID SIZE PICK-UP (4X4)	62 = BR - 134.7" W.B.		
	R6 = (T300) CONVENTIONAL TRUCK (4x4)	63 = BR - 138.7" W.B. (Cab & Chassis)		
	R7 = (T300) CONVENTIONAL TRUCK (4x4)	64 = BR - 162.7" W.B. (Cab & Chassis)		
	R8 = (T300) CONVENTIONAL TRUCK (4x4)	31 = BR - 138.7" W.B. (Club Cab)		

AR = use ase required - = Non illustrated part

CONTROL-HYD UNIT B BODY W/ANTI-LOCK
Figure 5-410

5-410

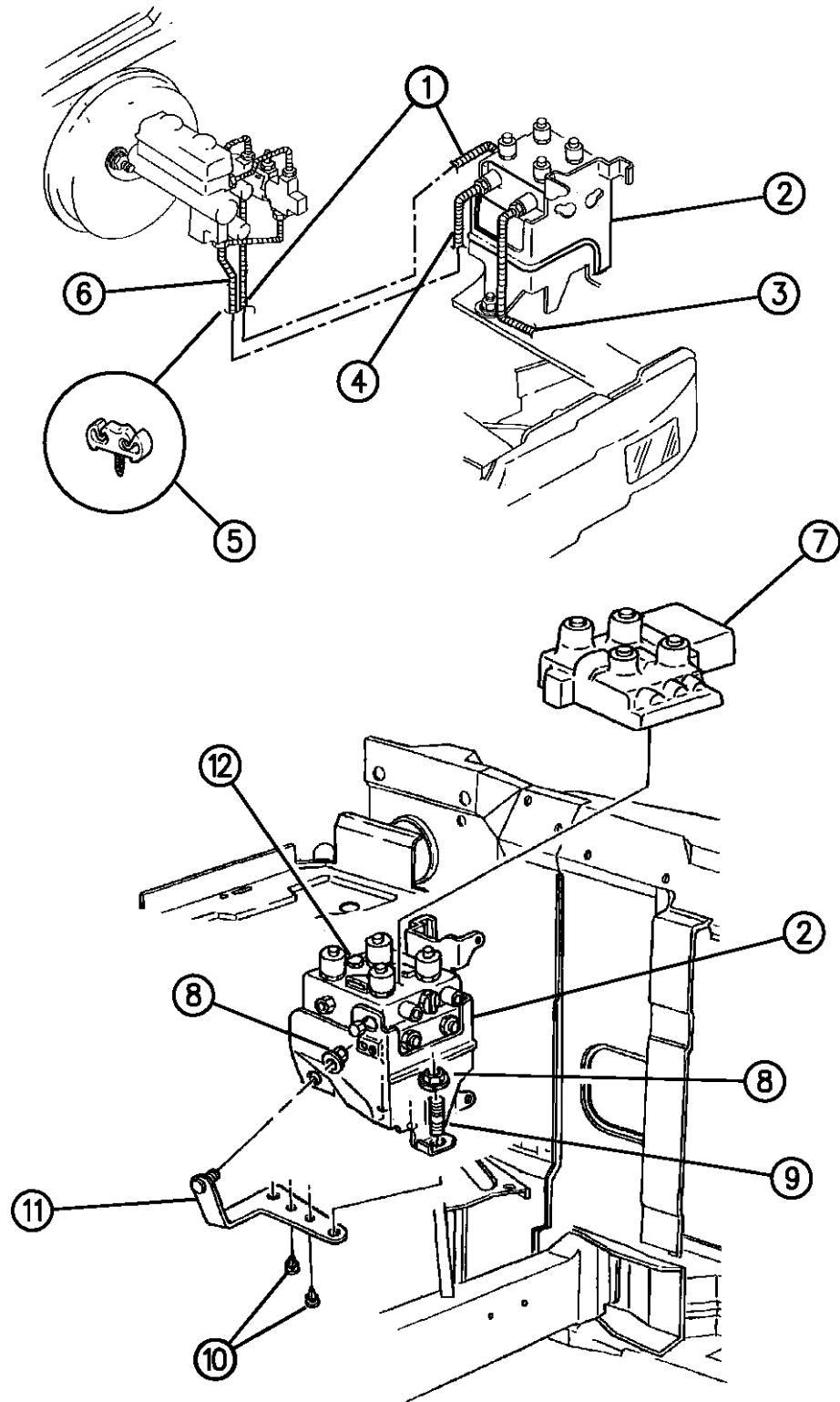

ITEM	PART NUMBER	QTY	BODY	MODEL	DESCRIPTION
1	01843251	1			TUBE, Prop. Valve to Tee Front w/R.W.A.L. (25 Ft. Roll) 3/16" O.D.
	52008350	1			TUBE, Prop. Valve HCU Front w/A.W.A.L.
	J4007396	1			CLIP, Single Tube Brake Line
2	52007310	1			CONTROL, HYD UNIT w/ABS, w/A.W.A.L.
3	01843251	1			TUBE, Brake HCV to Front Hose Rt. w/A.W.A.L. (25 Ft. Roll) 3/16" O.D.
	01843251	1			w/R.W.A.L. (25 Ft. Roll) 3/16" O.D.
4	01843251	1			TUBE, Brake HCU to Front Hose Lt. w/A.W.A.L. (25 Ft. Roll) 3/16" O.D.
5	04313567	2			CLIP
6	01843251	1			TUBE, Brake to Rear Tee w/R.W.A.L. (25 Ft. Roll) 3/16" O.D.
	01843251	1			TUBE, Brake Tube Union to Rear Hose (25 Ft. Roll) 3/16" O.D.
7	52007959	1			SHIELD, Splash-Battery w/ABS Protection w/A.W.A.L.
8	06501279	3			NUT
9	06503039	AR			STUD
10	06028040	AR			RETAINER
	32000404	1			CLIP
11	52008418	1			BRKT., HYD Control Unit Mount w/A.W.A.L.
12		1			PLUG, Bleed (Service in Assembly)
	52007709	3			SLEEVE, Rubber Isolator w/A.W.A.L.
	52007561	3			ISOLATOR, HYD Control Unit w/A.W.A.L.
	52007820	3			GROMMET, Isolation HYD Control Unit Mount w/ABS, w/A.W.A.L.
	52007819	3			SCREW, HYD Control Unit Mount ABS Bracket to HYD Control Unit w/A.W.A.L.
	03879283	1			COVER, Brake Tube

RAM VAN/WAGON DAKOTA RAM PICKUP, RAM CAB AND CHASSIS (943)

SERIES	LINE	BODY	ENGINE	TRANSMISSION
NA = Not Available	N1 = MID SIZE PICK-UP (4x2)	51 = Wagon - 127" W.B.	NA = Not Available	NA = Not Available
	B1 = VANS AND WAGONS (4x2)	13 = Van - 127X" W.B.		
	B2 = VANS AND WAGONS (4x2)	12 = Van - 127" W.B.		
	B3 = VANS AND WAGONS (4x2)	11 = Van - 109" W.B.		
	R1 = (T300) CONVENTIONAL TRUCK (4x2)	51 = Wagon - 109" W.B.		
	R2 = (T300) CONVENTIONAL TRUCK (4x2)	52 = Wagon - 127X" W.B.		
	R3 = (T300) CONVENTIONAL TRUCK (4x2)	61 = BR - 118.7" W.B.		
	N5 = MID SIZE PICK-UP (4X4)	62 = BR - 134.7" W.B.		
	R6 = (T300) CONVENTIONAL TRUCK (4x4)	63 = BR - 138.7" W.B. (Cab & Chassis)		
	R7 = (T300) CONVENTIONAL TRUCK (4x4)	64 = BR - 162.7" W.B. (Cab & Chassis)		
	R8 = (T300) CONVENTIONAL TRUCK (4x4)	31 = BR - 138.7" W.B. (Club Cab)		

94305 410

AR = use ase required - = Non illustrated part

CONTROL-HYD UNIT B BODY W/ANTI-LOCK
Figure 5-410

5-410

ITEM	PART NUMBER	QTY	BODY	MODEL	DESCRIPTION
------	-------------	-----	------	-------	-------------

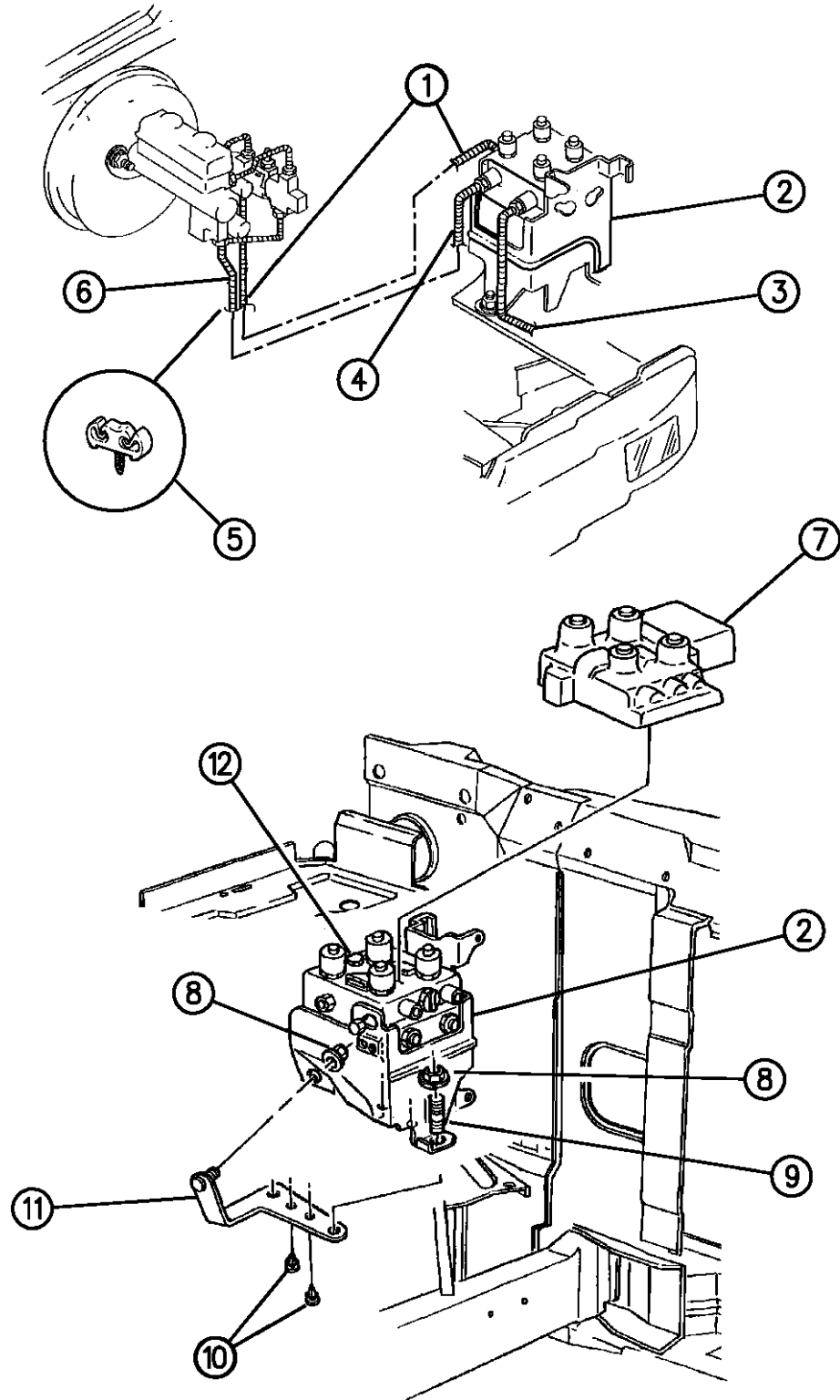

	06031714	1			NUT, Brake Prop Valve to Tee Tube
	06033833	1			NUT, Inverted Flare Tube
	06026436	1			NUT, M/Cyl. to Brake Valve Tube
		1			NUT, Tube Hex. (Service in Assy.)
	06034908	1			NUT, Inverted Flare Tube (Union to Rear Hose)

RAM VAN/WAGON DAKOTA RAM PICKUP, RAM CAB AND CHASSIS (943)

SERIES	LINE	BODY	ENGINE	TRANSMISSION
NA = Not Available	N1 = MID SIZE PICK-UP (4x2)	51 = Wagon - 127" W.B.	NA = Not Available	NA = Not Available
	B1 = VANS AND WAGONS (4x2)	13 = Van - 127X" W.B.		
	B2 = VANS AND WAGONS (4x2)	12 = Van - 127" W.B.		
	B3 = VANS AND WAGONS (4x2)	11 = Van - 109" W.B.		
	R1 = (T300) CONVENTIONAL TRUCK (4x2)	51 = Wagon - 109" W.B.		
	R2 = (T300) CONVENTIONAL TRUCK (4x2)	52 = Wagon - 127X" W.B.		
	R3 = (T300) CONVENTIONAL TRUCK (4x2)	61 = BR - 118.7" W.B.		
	N5 = MID SIZE PICK-UP (4X4)	62 = BR - 134.7" W.B.		
	R6 = (T300) CONVENTIONAL TRUCK (4x4)	63 = BR - 138.7" W.B. (Cab & Chassis)		
	R7 = (T300) CONVENTIONAL TRUCK (4x4)	64 = BR - 162.7" W.B. (Cab & Chassis)		
	R8 = (T300) CONVENTIONAL TRUCK (4x4)	31 = BR - 138.7" W.B. (Club Cab)		

94305 410

AR = use ase required - = Non illustrated part

CONTROL-HYD UNIT R1,2,3,6,8 W/ANTI-LOCK

Figure 5-420

5-420

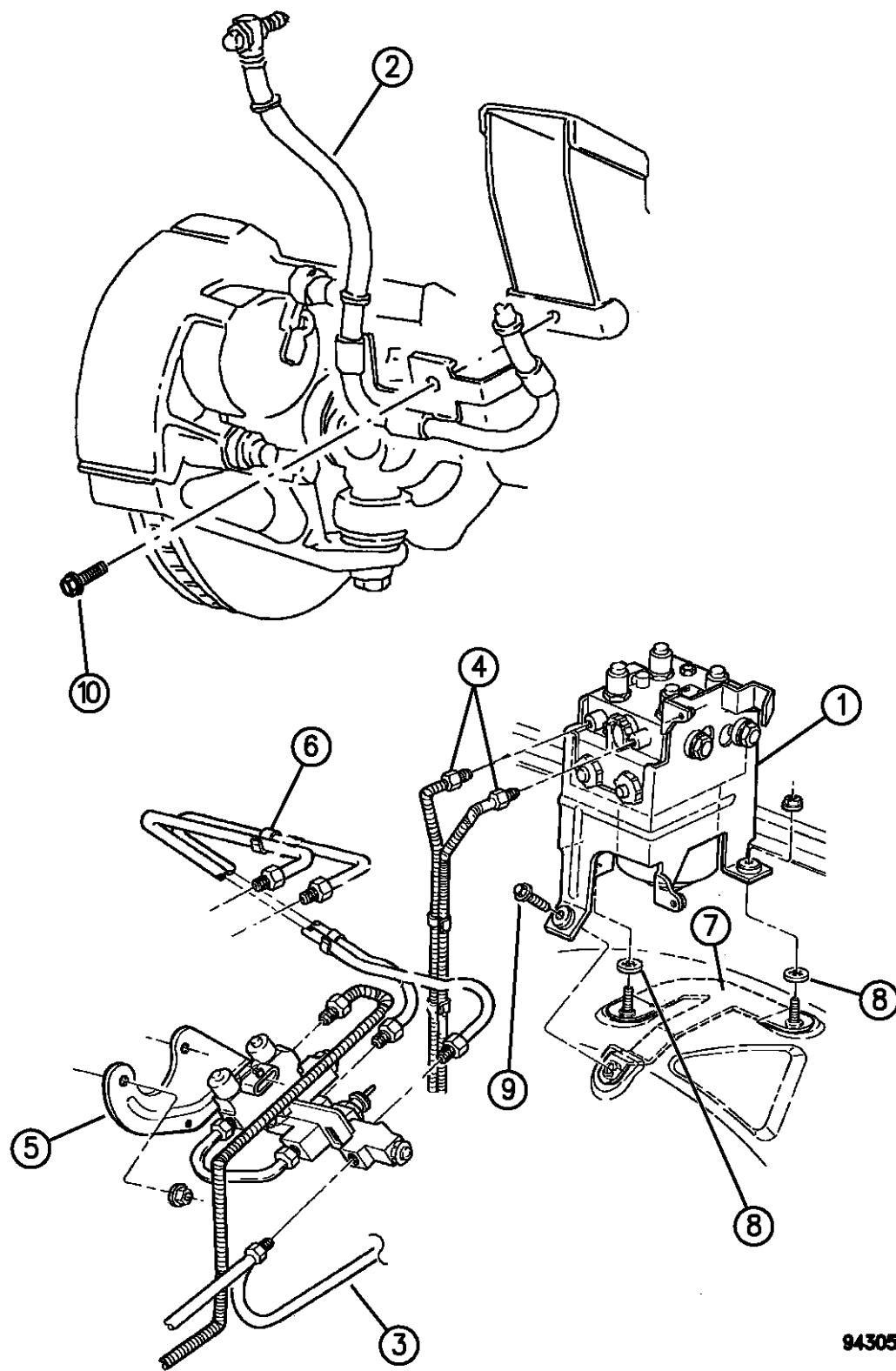

ITEM	PART NUMBER	QTY	BODY	MODEL	DESCRIPTION
1					HCU and Bracket
	52004508	1		R1,2,6,7	
	52009218	1		R3,8	
	52007830	1			BRACKET, HCU
	52007819	3			SCREW, Hyd. Control Unit Mount
		2			NUT, Weld Bracket HCU (Not Serviced)
	52007709	3			SLEEVE, Rubber Isolator
		2		R6	SCREW and WASHER, ABS Att 5/16-18x.88 (Not Serviced)
		2			SCREW and WASHER, Att Bracket M6-1.0x25.0 (Not Serviced)
	52007561	3			ISOLATOR, HCU
	52007820	3			GROMMET, Isolation HCU
		2			CLIP, Insul Mount (Not Serviced)
2					HOSE, Brake Front (BGK)
	52008239	1		R1,2	Rt., 1994 (BGK)
	52007677	1		R1,2	Lt., 1994 (BGK)
	52008868	1		R1,2,3	Rt., 1995 (BGK)
	52008923	1		R1,2,3	Lt., 1995 (BGK)
	52008868	1		R1,2,3	Rt., 1996 (BGK)
	52008923	1		R1,2,3	Lt., 1996 (BGK)
	52008870	1		R6,7,8	Rt., (BGK)
	52008009	1		R6,7	Lt., (BGK)(w/Inlet Bracket)
	52008897	1		R6,7,8	Lt., (BGK)(w/o Inlet Bracket)

RAM VAN/WAGON DAKOTA RAM PICKUP, RAM CAB AND CHASSIS (943)

SERIES	LINE	BODY	ENGINE	TRANSMISSION
NA = Not Available	N1 = MID SIZE PICK-UP (4x2)	51 = Wagon - 127" W.B.	NA = Not Available	NA = Not Available
	B1 = VANS AND WAGONS (4x2)	13 = Van - 127X" W.B.		
	B2 = VANS AND WAGONS (4x2)	12 = Van - 127" W.B.		
	B3 = VANS AND WAGONS (4x2)	11 = Van - 109" W.B.		
	R1 = (T300) CONVENTIONAL TRUCK (4x2)	51 = Wagon - 109" W.B.		
	R2 = (T300) CONVENTIONAL TRUCK (4x2)	52 = Wagon - 127X" W.B.		
	R3 = (T300) CONVENTIONAL TRUCK (4x2)	61 = BR - 118.7" W.B.		
	N5 = MID SIZE PICK-UP (4X4)	62 = BR - 134.7" W.B.		
	R6 = (T300) CONVENTIONAL TRUCK (4x4)	63 = BR - 138.7" W.B. (Cab & Chassis)		
	R7 = (T300) CONVENTIONAL TRUCK (4x4)	64 = BR - 162.7" W.B. (Cab & Chassis)		
	R8 = (T300) CONVENTIONAL TRUCK (4x4)	31 = BR - 138.7" W.B. (Club Cab)		

94305 420

AR = use ase required - = Non illustrated part

CONTROL-HYD UNIT R1,2,3,6,8 W/ANTI-LOCK

Figure 5-420

5-420

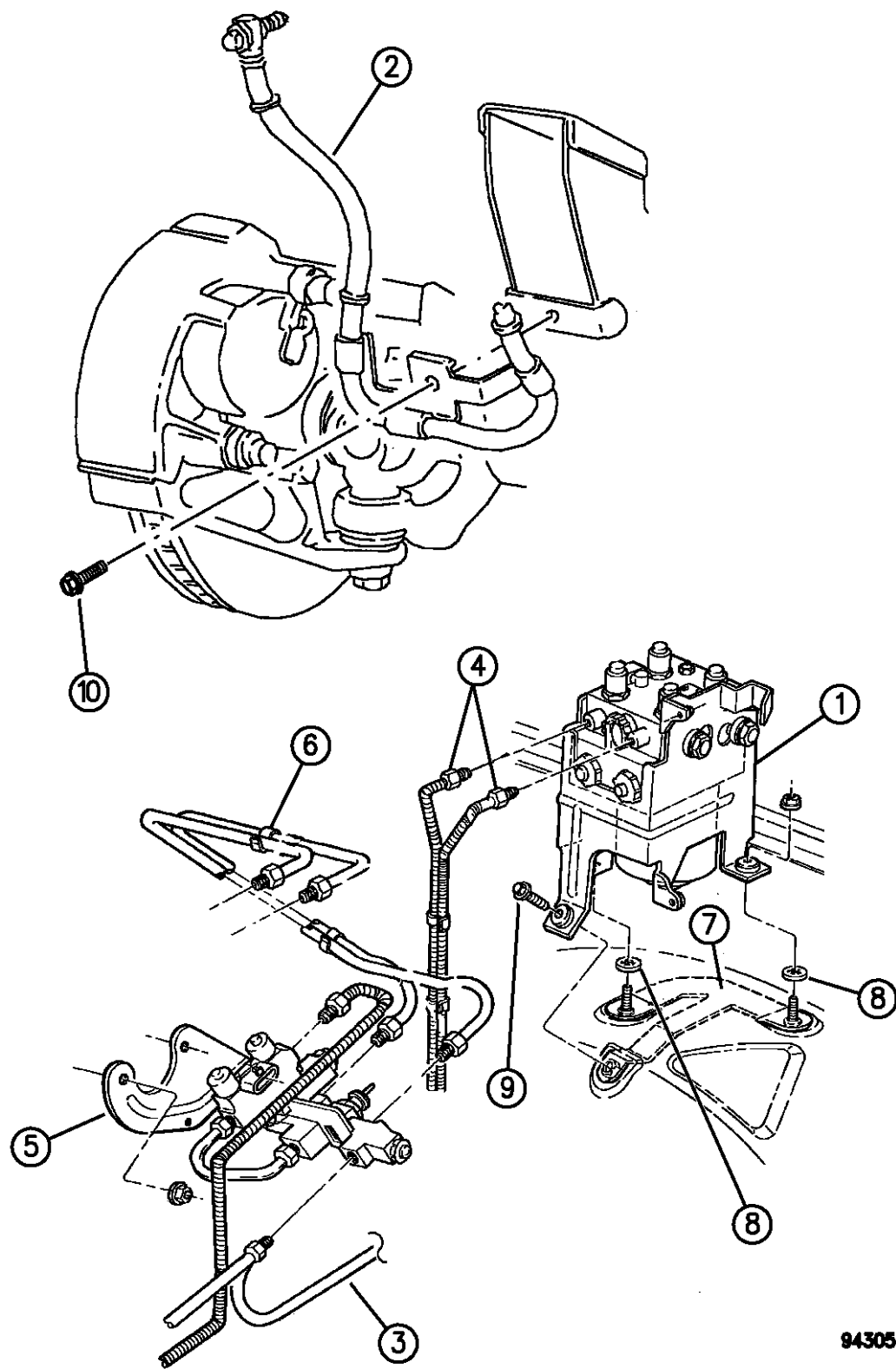

ITEM	PART NUMBER	QTY	BODY	MODEL	DESCRIPTION
	J4200304	1		R6,7	BOLT, Hex Hd. Hose Front Brake Lt.
	J4200303	1		R6,7	WASHER
3					TUBE, Brake Prop Valve to HCU
	52008088	1			1994
	52009408	1			1995
4					TUBE, Brake HCU Front to Union
	52008090	1			1994, Right
	52008091	1			1994, Left
	52008090	1			Rt., 1995-96
	52009099	1			Lt., 1995
	52009391	1			Lt., 1996
	52009031	1			TUBE, Brake HCU To Lt. Front Hose.
-	04746386	1			NUT, Brake Tube Rt.
-	04746385	1			Lt.
-	04746388	1			NUT, Brake Tube
	01843251	AR			TUBE, Brake Union to Lt. and Rt. Front Hose
	52007916	1			TUBE, Brake Master Cylinder to Prop Valve Primary
	52007917	1			Secondary
	04746391	1		R6,7	NUT, Brake Tube w/118 & 134" W.B.
5	52007312	1			VALVE, Pressure Limit
	52008271	1		R1,6	VALVE and BRACKET, Prop Diff Metering

RAM VAN/WAGON DAKOTA RAM PICKUP, RAM CAB AND CHASSIS (943)

SERIES	LINE	BODY	ENGINE	TRANSMISSION
NA = Not Available	N1 = MID SIZE PICK-UP (4x2)	51 = Wagon - 127" W.B. 13 = Van - 127X" W.B.	NA = Not Available	NA = Not Available
	B1 = VANS AND WAGONS (4x2)	12 = Van - 127" W.B. 11 = Van - 109" W.B.		
	B2 = VANS AND WAGONS (4x2)	51 = Wagon - 109" W.B. 52 = Wagon - 127X" W.B.		
	B3 = VANS AND WAGONS (4x2)	61 = BR - 118.7" W.B. 62 = BR - 134.7" W.B.		
	R1 = (T300) CONVENTIONAL TRUCK (4x2)	63 = BR - 138.7" W.B. (Cab & Chassis)		
	R2 = (T300) CONVENTIONAL TRUCK (4x2)	64 = BR - 162.7" W.B. (Cab & Chassis)		
	R3 = (T300) CONVENTIONAL TRUCK (4x2)	31 = BR - 138.7" W.B. (Club Cab)		
	N5 = MID SIZE PICK-UP (4X4)			
	R6 = (T300) CONVENTIONAL TRUCK (4x4)			
	R7 = (T300) CONVENTIONAL TRUCK (4x4)			
	R8 = (T300) CONVENTIONAL TRUCK (4x4)			

94305 420

AR = use ase required - = Non illustrated part

CONTROL-HYD UNIT R1,2,3,6,8 W/ANTI-LOCK

Figure 5-420

5-420

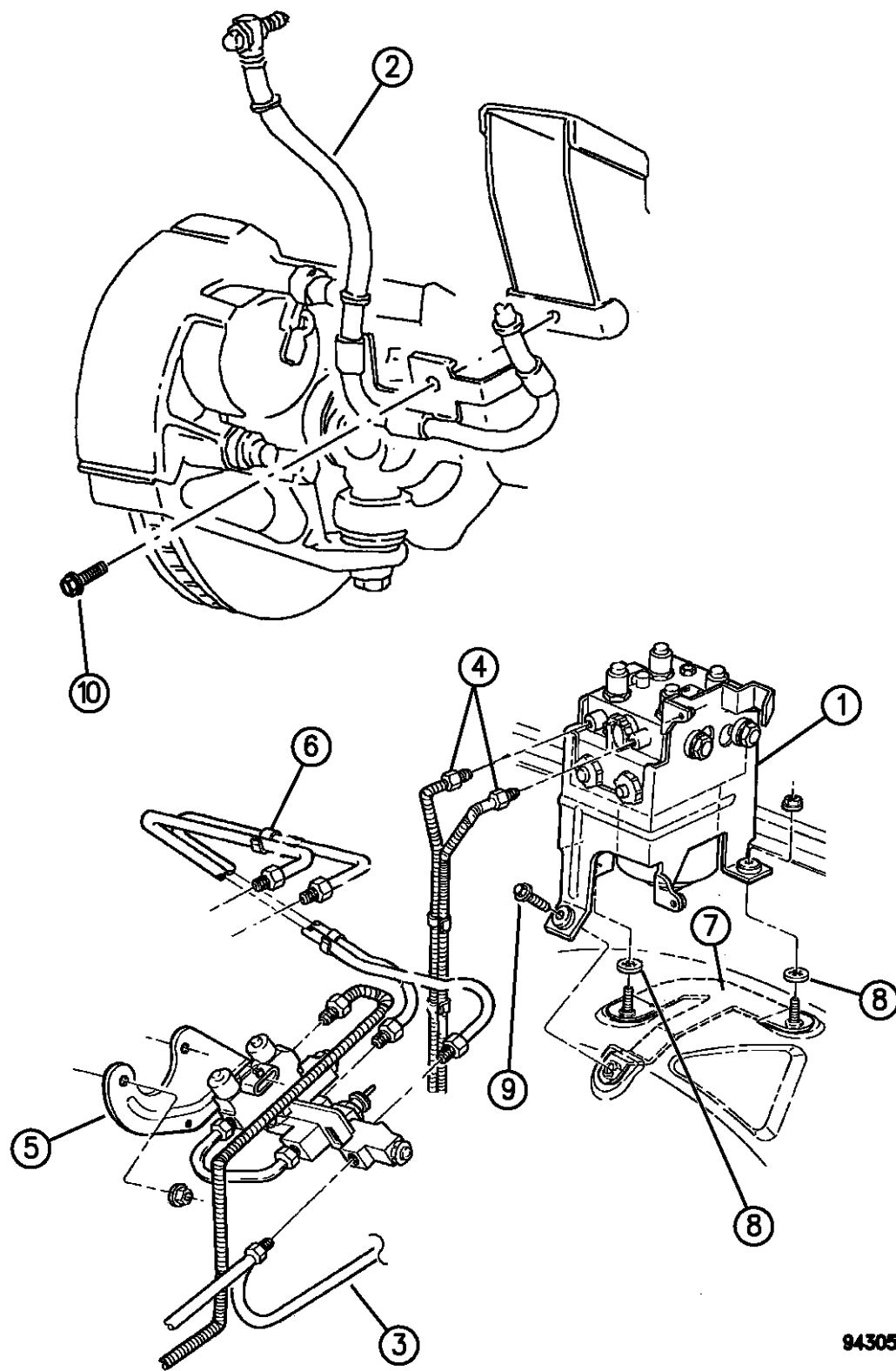

ITEM	PART NUMBER	QTY	BODY	MODEL	DESCRIPTION
	52008274	1		R2,7	1994
	52008786	1		R2,3,8	1995-96
	52008786	1		R7	1995-96, w/Z7A
	52008968	1		R7	1995-96, w/Z7B
	04773125	1		R1,6	VALVE PACKAGE, Prop Diff Metering
	52008729	1			SCREW, Pressure Limit Valve Mount M8x1.25
6	J4006034	1			CLIP, S Type
7	52008038	1			STUD PLATE, HCU
8		1			NUT, Weld Hex Stud Plate (Not Serviced)
		1			STUD, Weld Plate (Not Serviced)
9	06100586	1			SCREW, P/Brk Lever Mtg. Att HCU to Stud
	34201711	2			NUT, Hex Flg. Att HCU to Stud Plate
	06100841	2			NUT, Sprg Push On Stud Plate Mount to Fender
10		2			SCREW and WASHER, Front Brake hose to Frame 5/16-18x.88 (Not Serviced)
	06101452	2		R3,6,7	to Axle
	04746385	1		R1,2	NUT, Brake Tube Union to Rt. Hose
	04746391	1		R6,7	
	04746386	1			Union to Lt. Hose

RAM VAN/WAGON DAKOTA RAM PICKUP, RAM CAB AND CHASSIS (943)

SERIES	LINE	BODY	ENGINE	TRANSMISSION
NA = Not Available	N1 = MID SIZE PICK-UP (4x2)	51 = Wagon - 127" W.B.	NA = Not Available	NA = Not Available
	B1 = VANS AND WAGONS (4x2)	13 = Van - 127X" W.B.		
	B2 = VANS AND WAGONS (4x2)	12 = Van - 127" W.B.		
	B3 = VANS AND WAGONS (4x2)	11 = Van - 109" W.B.		
	R1 = (T300) CONVENTIONAL TRUCK (4x2)	51 = Wagon - 109" W.B.		
	R2 = (T300) CONVENTIONAL TRUCK (4x2)	52 = Wagon - 127X" W.B.		
	R3 = (T300) CONVENTIONAL TRUCK (4x2)	61 = BR - 118.7" W.B.		
	R4 = (T300) CONVENTIONAL TRUCK (4x2)	62 = BR - 134.7" W.B.		
	R5 = (T300) CONVENTIONAL TRUCK (4x2)	63 = BR - 138.7" W.B. (Cab & Chassis)		
	R6 = (T300) CONVENTIONAL TRUCK (4x2)	64 = BR - 162.7" W.B. (Cab & Chassis)		
	R7 = (T300) CONVENTIONAL TRUCK (4x2)	31 = BR - 138.7" W.B. (Club Cab)		
	R8 = (T300) CONVENTIONAL TRUCK (4x4)			

94305 420

AR = use ase required - = Non illustrated part

LINEs AND HOSES--BRAKE R.W.A.L. (REAR WHEEL ANTI LOCK BRAKES) N1 BODY
Figure 5-505

5-505

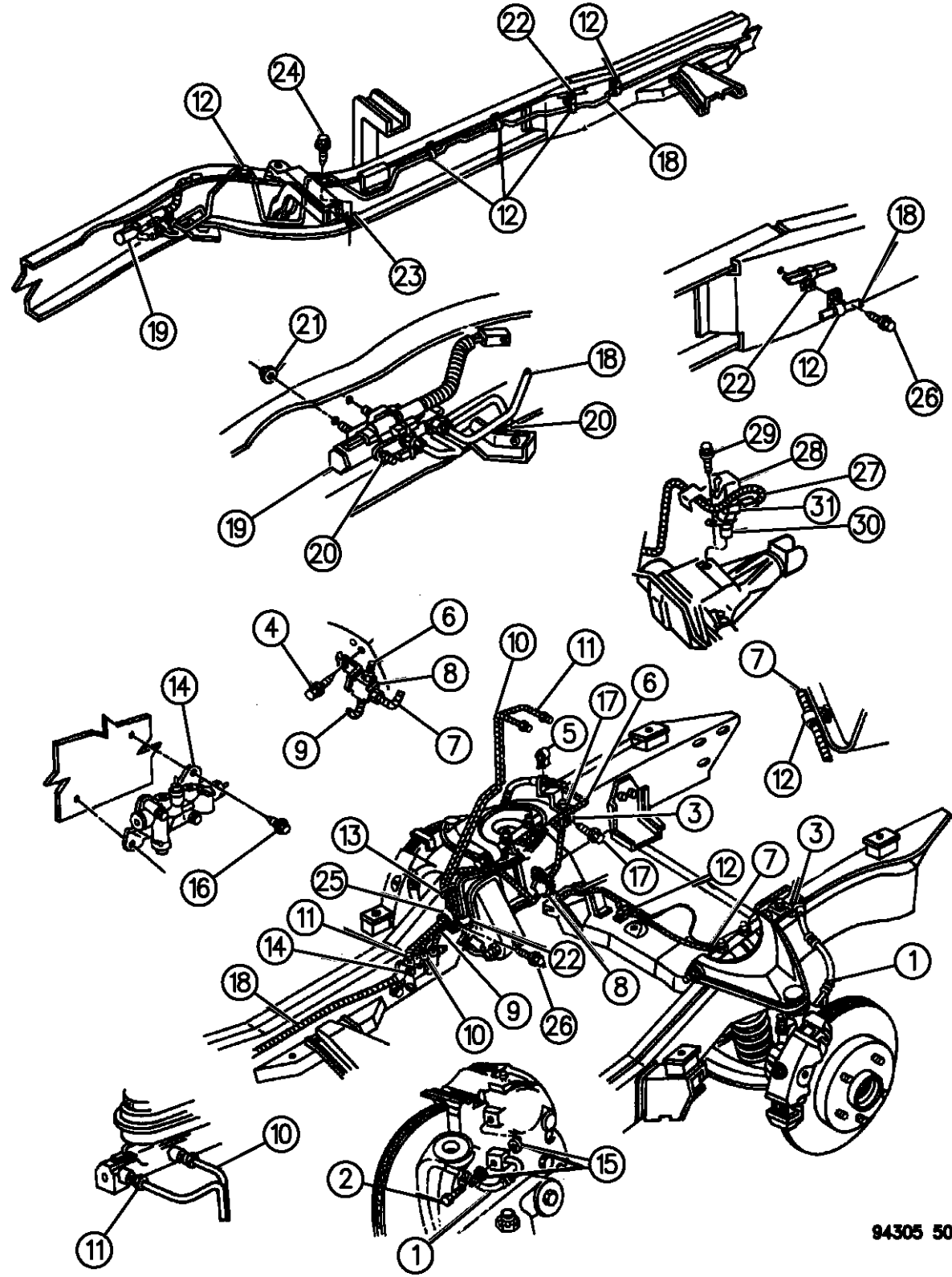

ITEM	PART NUMBER	QTY	BODY	MODEL	DESCRIPTION
1	52007936	1			HOSE, Frt. Wheel Disc Brake, Right
	52007937	1			HOSE, Frt. Wheel Disc Brake, Left
2	J4006700	2			BOLT, Frt. Wheel Brake Hose to Hsg.
3		1			BRACKET, Brake Hose to Frame
	04447466	1			1994-95, Right
	04447467	1			1994-95, Left
	52009328	1			Rt., 1996
	04447467	1			Lt., 1996
4					SCREW, (Not Serv.)
5	02208893	2			LOCK
6	01843251	1			TUBE, Frt. Tee to Lt. Frt. Brake Hose
7	01843251	1			TUBE, Frt. Tee to Rt. Frt. Brake Hose
8	01141472	1			TEE, Frt. Brake Tube
9	01843251	1			TUBE, Metering Valve to Frt. Brake Tee
10	01843251	1			TUBE, Master Cyl. to Brake Metering Valve, Primary
11	52006946	1			TUBE, Master Cyl. to Brake Metering Valve, Secondary
12	02207919	AR			CLIP
13	J4006034	1			CLIP, S Type, Primary, Secondary
14	04728251	1			VALVE and BRACKET, Metering Warning Parking Brake
15	J3236434	4			GASKET
16	06032953	2			SCREW, 5/16-18
17	06032968	2			SCREW, 1/4-20x.75

RAM VAN/WAGON DAKOTA RAM PICKUP, RAM CAB AND CHASSIS (943)

SERIES	LINE	BODY	ENGINE	TRANSMISSION
NA = Not Available	N1 = MID SIZE PICK-UP (4x2)	51 = Wagon - 127" W.B.	NA = Not Available	NA = Not Available
	B1 = VANS AND WAGONS (4x2)	13 = Van - 127X" W.B.		
	B2 = VANS AND WAGONS (4x2)	12 = Van - 127" W.B.		
	B3 = VANS AND WAGONS (4x2)	11 = Van - 109" W.B.		
	R1 = (T300) CONVENTIONAL TRUCK (4x2)	51 = Wagon - 109" W.B.		
	R2 = (T300) CONVENTIONAL TRUCK (4x2)	52 = Wagon - 127X" W.B.		
	R3 = (T300) CONVENTIONAL TRUCK (4x2)	61 = BR - 118.7" W.B.		
	N5 = MID SIZE PICK-UP (4X4)	62 = BR - 134.7" W.B.		
	R6 = (T300) CONVENTIONAL TRUCK (4x4)	63 = BR - 138.7" W.B. (Cab & Chassis)		
	R7 = (T300) CONVENTIONAL TRUCK (4x4)	64 = BR - 162.7" W.B. (Cab & Chassis)		
	R8 = (T300) CONVENTIONAL TRUCK (4x4)	31 = BR - 138.7" W.B. (Club Cab)		

94305 505

AR = use ase required - = Non illustrated part

LINES AND HOSES--BRAKE R.W.A.L. (REAR WHEEL ANTI LOCK BRAKES) N1 BODY

Figure 5-505

5-505

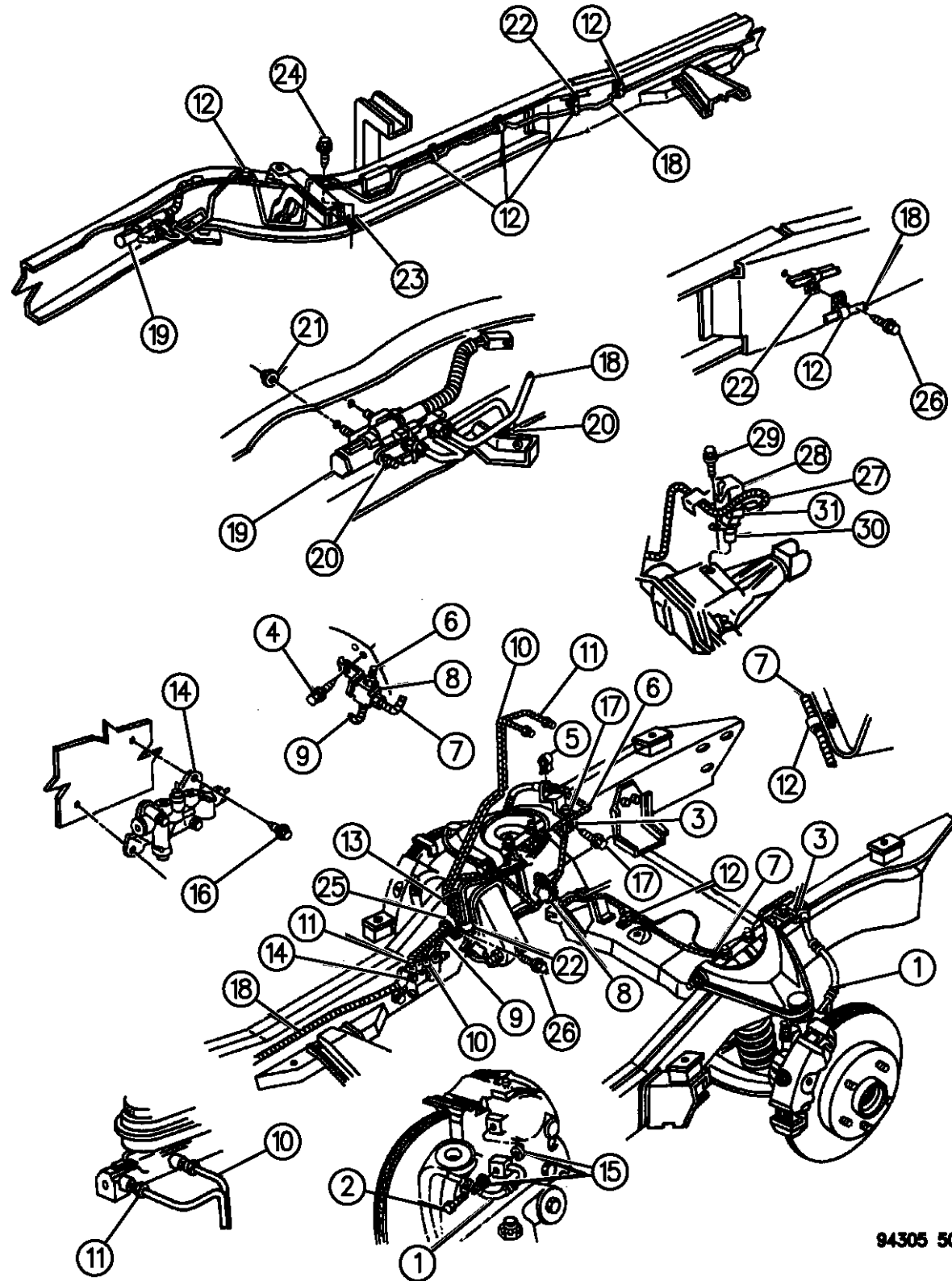

ITEM	PART NUMBER	QTY	BODY	MODEL	DESCRIPTION
18	52008305	1			TUBE, Metering Valve to Pressure Limit Valve
	06031714	1			NUT
	06026436	1			NUT
19					VALVE ASSEMBLY
	52008304	1			Pressure Limiting w/Stud, w/Two ABS Limiting Valves
	52008303	1			Combination or Metering, w/Bracket
	52007818	1			SCREW, Pressure Limit Valve Motor
20	01843251	1			TUBE, Pressure Limit Valve to Rear Hose
21	06501895	2			NUT and WASHER
22					CLIP
23	00118614	AR			NUT and WASHER
24	06024834	AR			SCREW and WASHER
25					CLIP, (Not Serv.)
26					SCREW
27	04636392	1			HOSE and TEE ASSEMBLY, Rear Axle Brake
28	04485361	1			COVER, Rear Wheel Anti-Lock Sensor
29	00181086	1			SCREW and WASHER, Brake Rear Anti-Lock Sensor Mtg.
30	04485165	1			SENSOR, Brake Rear Anti-Lock
31	04482801	1			WIRING ASSEMBLY, Anti-Lock Brake Sensor
	01843251	1			TUBE, Prop. Valve to Front Brake
	06033833	1			NUT, Inverted Flare Tube

RAM VAN/WAGON DAKOTA RAM PICKUP, RAM CAB AND CHASSIS (943)

SERIES	LINE	BODY	ENGINE	TRANSMISSION
NA = Not Available	N1 = MID SIZE PICK-UP (4x2)	51 = Wagon - 127" W.B.	NA = Not Available	NA = Not Available
	B1 = VANS AND WAGONS (4x2)	13 = Van - 127X" W.B.		
	B2 = VANS AND WAGONS (4x2)	12 = Van - 127" W.B.		
	B3 = VANS AND WAGONS (4x2)	11 = Van - 109" W.B.		
	R1 = (T300) CONVENTIONAL TRUCK (4x2)	51 = Wagon - 109" W.B.		
	R2 = (T300) CONVENTIONAL TRUCK (4x2)	52 = Wagon - 127X" W.B.		
	R3 = (T300) CONVENTIONAL TRUCK (4x2)	61 = BR - 118.7" W.B.		
	N5 = MID SIZE PICK-UP (4X4)	62 = BR - 134.7" W.B.		
	R6 = (T300) CONVENTIONAL TRUCK (4x4)	63 = BR - 138.7" W.B. (Cab & Chassis)		
	R7 = (T300) CONVENTIONAL TRUCK (4x4)	64 = BR - 162.7" W.B. (Cab & Chassis)		
	R8 = (T300) CONVENTIONAL TRUCK (4x4)	31 = BR - 138.7" W.B. (Club Cab)		

AR = use ase required - = Non illustrated part

LINE S AND HOSES--BRAKE R.W.A.L. (REAR WHEEL ANTI LOCK BRAKES) N1 BODY
Figure 5-505

5-505

ITEM	PART NUMBER	QTY	BODY	MODEL	DESCRIPTION
------	-------------	-----	------	-------	-------------

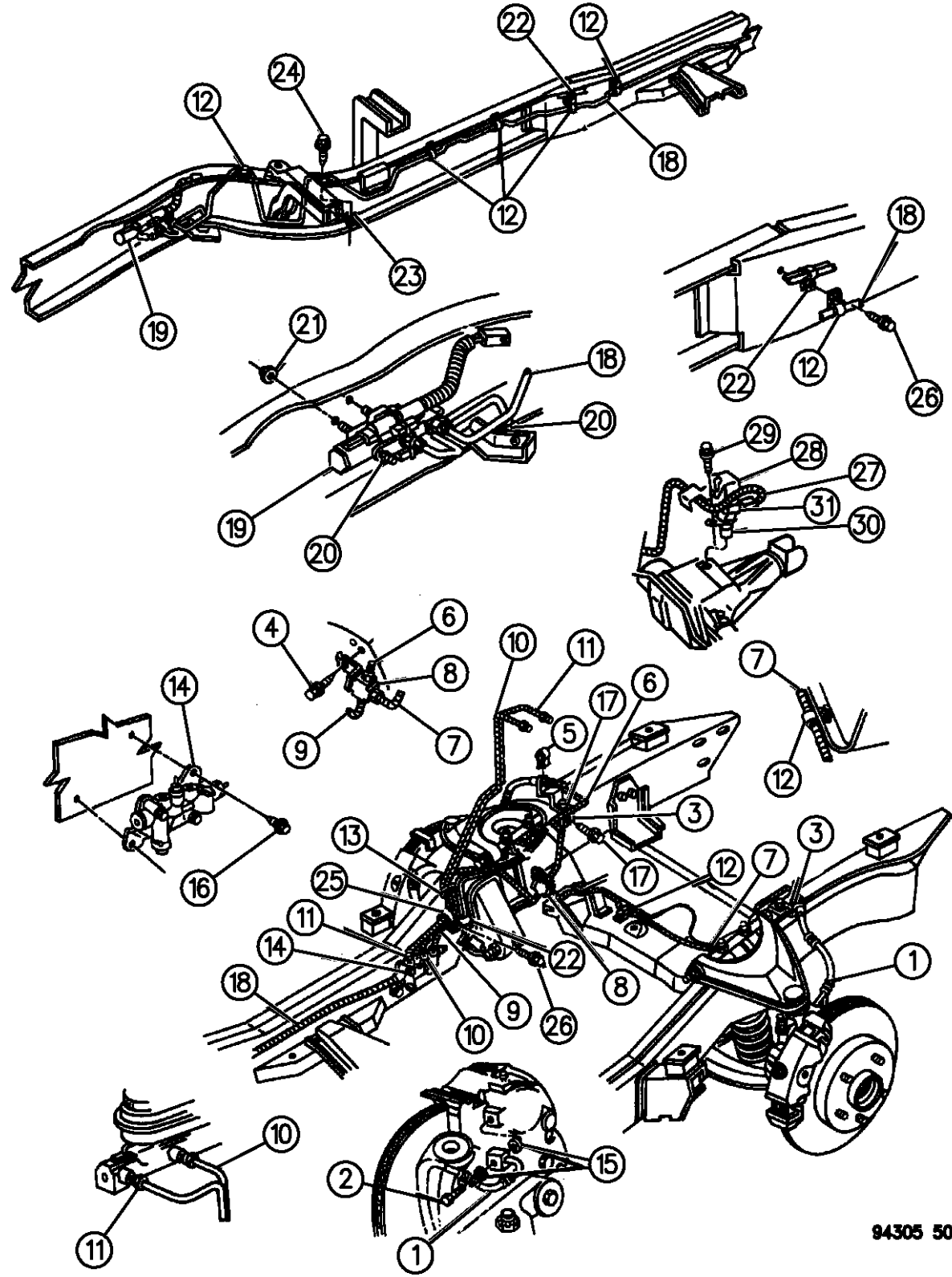

	03879283	1			COVER, Brake Tube
	06031714	1			NUT, Brake Tube
	06026887	1			NUT, Tube M/Cyl. to Prop. Valve Primary
	06026888	1			Secondary

RAM VAN/WAGON DAKOTA RAM PICKUP, RAM CAB AND CHASSIS (943)

SERIES	LINE	BODY	ENGINE	TRANSMISSION
NA = Not Available	N1 = MID SIZE PICK-UP (4x2)	51 = Wagon - 127" W.B.	NA = Not Available	NA = Not Available
	B1 = VANS AND WAGONS (4x2)	13 = Van - 127X" W.B.		
	B2 = VANS AND WAGONS (4x2)	12 = Van - 127" W.B.		
	B3 = VANS AND WAGONS (4x2)	11 = Van - 109" W.B.		
	R1 = (T300) CONVENTIONAL TRUCK (4x2)	51 = Wagon - 109" W.B.		
	R2 = (T300) CONVENTIONAL TRUCK (4x2)	52 = Wagon - 127X" W.B.		
	R3 = (T300) CONVENTIONAL TRUCK (4x2)	61 = BR - 118.7" W.B.		
	R4 = (T300) CONVENTIONAL TRUCK (4x2)	62 = BR - 134.7" W.B.		
	R5 = (T300) CONVENTIONAL TRUCK (4x2)	63 = BR - 138.7" W.B. (Cab & Chassis)		
	R6 = (T300) CONVENTIONAL TRUCK (4x4)	64 = BR - 162.7" W.B. (Cab & Chassis)		
	R7 = (T300) CONVENTIONAL TRUCK (4x4)	31 = BR - 138.7" W.B. (Club Cab)		
	R8 = (T300) CONVENTIONAL TRUCK (4x4)			

94305 505

AR = use ase required - = Non illustrated part

LINES AND HOSES--BRAKE R.W.A.L. (REAR WHEEL ANTI LOCK BRAKES) N5 BODY
Figure 5-510

5-510

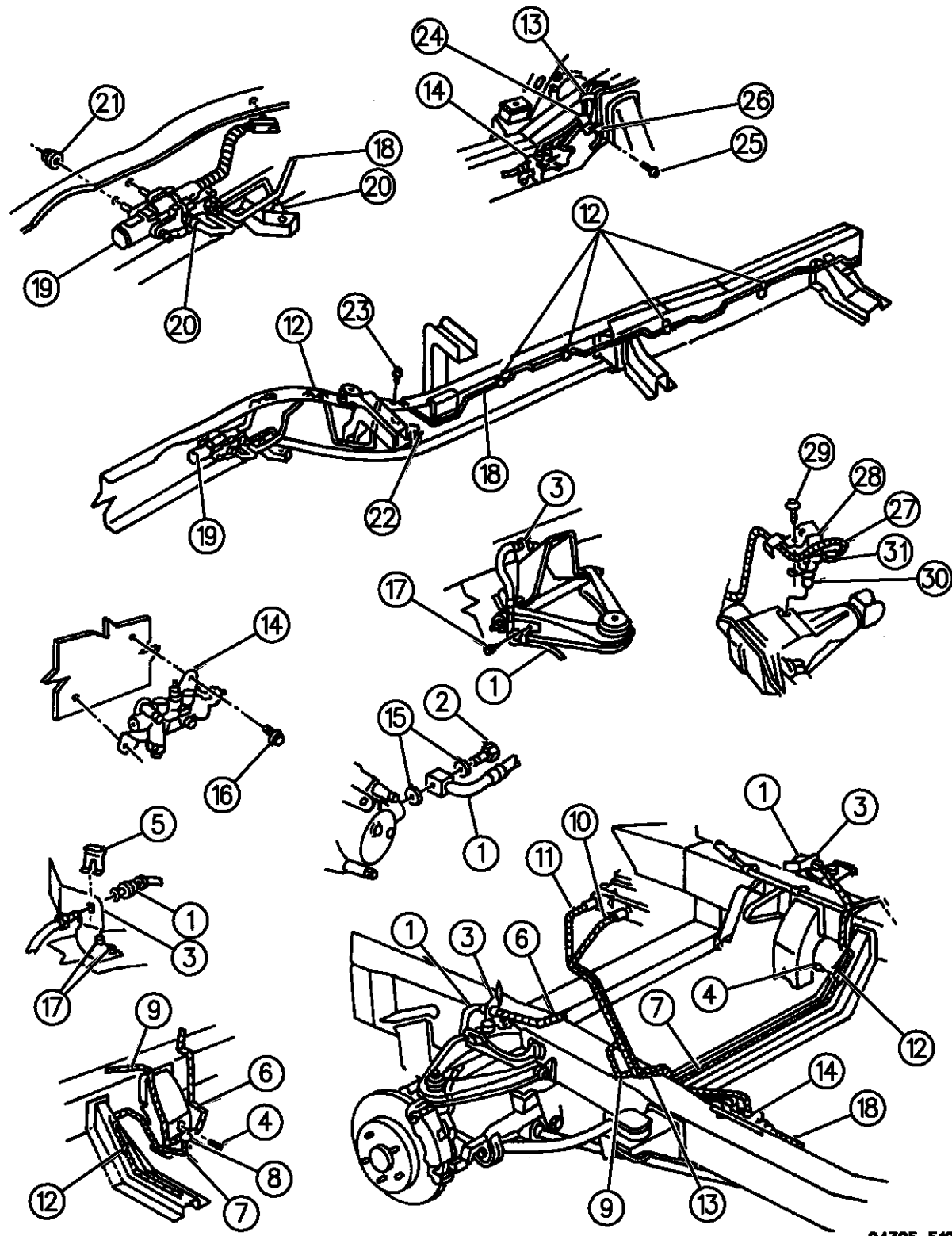

94305 510

ITEM	PART NUMBER	QTY	BODY	MODEL	DESCRIPTION
1	52006134	1			HOSE, Frt. Wheel Disc Brake, Right
	52006135	1			HOSE, Frt. Wheel Disc Brake, Left
2	J4006700				BOLT
3	52008268	1			BRACKET, Brake Hose to Frame
4	06032968	2			SCREW, 1/4-20x.75
5	02208893	2			LOCK
6	01843251	1			TUBE, Frt. Tee to Lt. Frt. Brake Hose
7	01843251	1			TUBE, Frt. Tee to Rt. Frt. Brake Hose
8	01141472	1			TEE, Frt. Brake Tube
9	01843251	1			TUBE, Metering Valve to Frt. Brake Tee
10	01843251	1			TUBE, Master Cyl. to Brake Metering Valve, Primary
11	52006946	1			TUBE, Master Cyl. to Brake Metering Valve, Secondary
12	02207919	AR			CLIP
13	04313891	AR			CLIP
14	04728251	1			VALVE and BRACKET, Metering Warning Parking Brake or Combination Valve
15	J3236434	1			GASKET
16	06032953	2			SCREW, 5/16-18
17					SCREW, (Not Serv.)
18	01843251	1			TUBE, Metering Valve to Pressure Limit Valve (Serv. Roll Stock)
-	06031714	1			NUT
-	06026436	1			NUT
19	52008304	1			VALVE ASSEMBLY, Pressure Limiting w/Stud

RAM VAN/WAGON DAKOTA RAM PICKUP, RAM CAB AND CHASSIS (943)

SERIES	LINE	BODY	ENGINE	TRANSMISSION
NA = Not Available	N1 = MID SIZE PICK-UP (4x2)	51 = Wagon - 127" W.B.	NA = Not Available	NA = Not Available
	B1 = VANS AND WAGONS (4x2)	13 = Van - 127X" W.B.		
	B2 = VANS AND WAGONS (4x2)	12 = Van - 127" W.B.		
	B3 = VANS AND WAGONS (4x2)	11 = Van - 109" W.B.		
	R1 = (T300) CONVENTIONAL TRUCK (4x2)	51 = Wagon - 109" W.B.		
	R2 = (T300) CONVENTIONAL TRUCK (4x2)	52 = Wagon - 127X" W.B.		
	R3 = (T300) CONVENTIONAL TRUCK (4x2)	61 = BR - 118.7" W.B.		
	N5 = MID SIZE PICK-UP (4X4)	62 = BR - 134.7" W.B.		
	R6 = (T300) CONVENTIONAL TRUCK (4x4)	63 = BR - 138.7" W.B. (Cab & Chassis)		
	R7 = (T300) CONVENTIONAL TRUCK (4x4)	64 = BR - 162.7" W.B. (Cab & Chassis)		
	R8 = (T300) CONVENTIONAL TRUCK (4x4)	31 = BR - 138.7" W.B. (Club Cab)		

AR = use ase required - = Non illustrated part

LINEs AND HOSES--BRAKE R.W.A.L. (REAR WHEEL ANTI LOCK BRAKES) N5 BODY
Figure 5-510

5-510

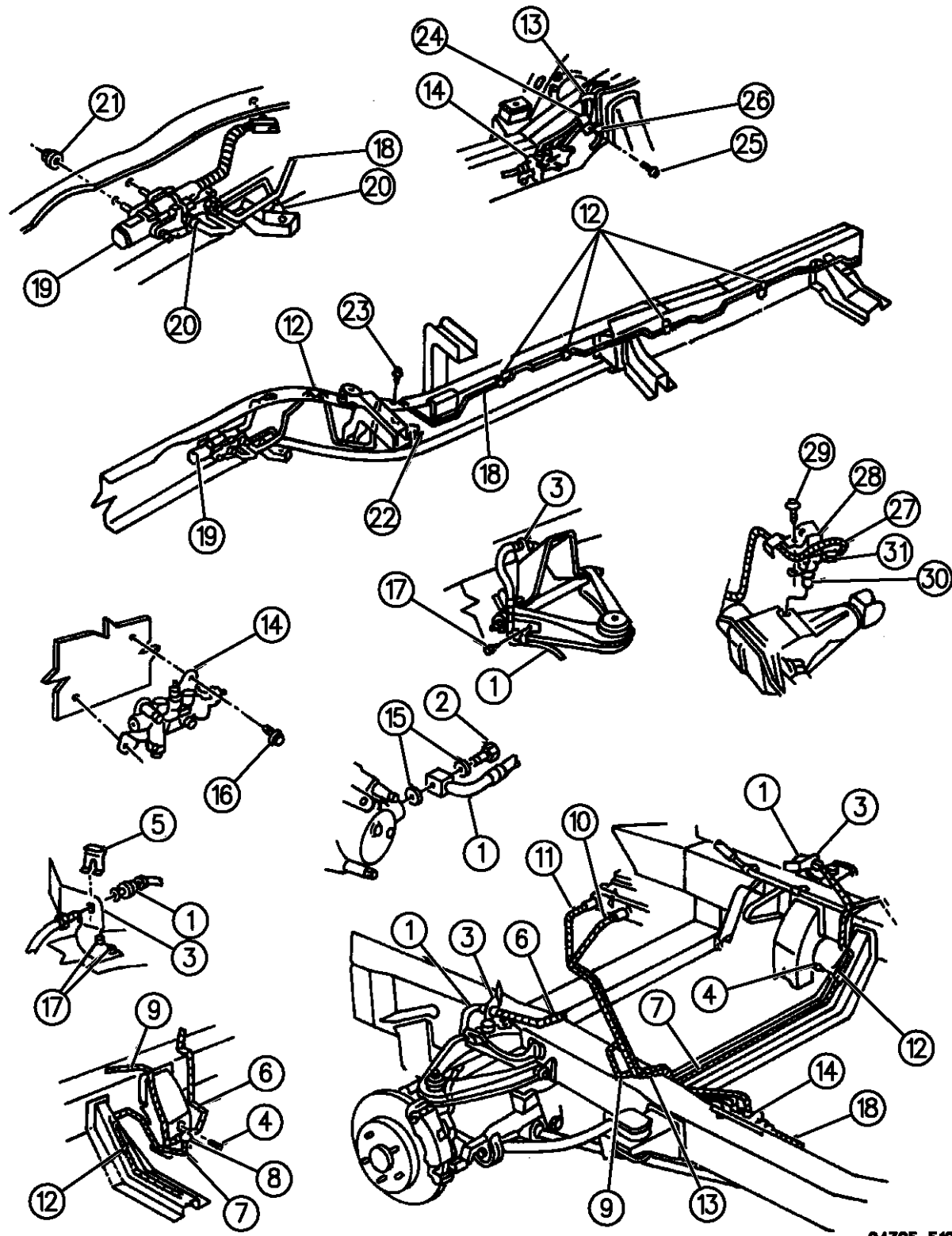

ITEM	PART NUMBER	QTY	BODY	MODEL	DESCRIPTION
20	01843251	1			TUBE, Pressure Limit Valve to Rear Hose
21	06501895	2			NUT and WASHER
22	00118614	AR			NUT and WASHER
23	06024834	AR			SCREW and WASHER
24					CLIP, (Not Serv.)
25					SCREW
26					CLIP
27	04636392	1			HOSE and TEE ASSEMBLY, Rear Axle Brake
28	04485361	1			COVER, Rear Wheel Anti-Lock Sensor
29	00181086	1			SCREW and WASHER, Brake Rear Anti-Lock Sensor
30	04485165	1			SENSOR, Brake Rear Anti-Lock
31	04482801	1			WIRING ASSEMBLY, Anti-Lock Brake Sensor
	01843251	1			TUBE, Prop. Valve to Front Brake
	06033833	1			NUT, Inverted Flare Tube
	03879283	1			COVER, Brake Tube
	06031714	1			NUT, Brake Tube
	06026887	1			NUT, M/Cyl. to Prop. Valve, Primary
	06026888	1			Secondary

RAM VAN/WAGON DAKOTA RAM PICKUP, RAM CAB AND CHASSIS (943)

SERIES	LINE	BODY	ENGINE	TRANSMISSION
NA = Not Available	N1 = MID SIZE PICK-UP (4x2)	51 = Wagon - 127" W.B.	NA = Not Available	NA = Not Available
	B1 = VANS AND WAGONS (4x2)	13 = Van - 127X" W.B.		
	B2 = VANS AND WAGONS (4x2)	12 = Van - 127" W.B.		
	B3 = VANS AND WAGONS (4x2)	11 = Van - 109" W.B.		
	R1 = (T300) CONVENTIONAL TRUCK (4x2)	51 = Wagon - 109" W.B.		
	R2 = (T300) CONVENTIONAL TRUCK (4x2)	52 = Wagon - 127X" W.B.		
	R3 = (T300) CONVENTIONAL TRUCK (4x2)	61 = BR - 118.7" W.B.		
	N5 = MID SIZE PICK-UP (4X4)	62 = BR - 134.7" W.B.		
	R6 = (T300) CONVENTIONAL TRUCK (4x4)	63 = BR - 138.7" W.B. (Cab & Chassis)		
	R7 = (T300) CONVENTIONAL TRUCK (4x4)	64 = BR - 162.7" W.B. (Cab & Chassis)		
	R8 = (T300) CONVENTIONAL TRUCK (4x4)	31 = BR - 138.7" W.B. (Club Cab)		

94305 510

AR = use ase required - = Non illustrated part

LINES AND HOSES (INCLUDES HYD CONT UNIT) A.W.A.L - (ALL WHEEL ANTI LOCK BRAKES) (1 OF 2) N BODY

Figure 5-520

5-520

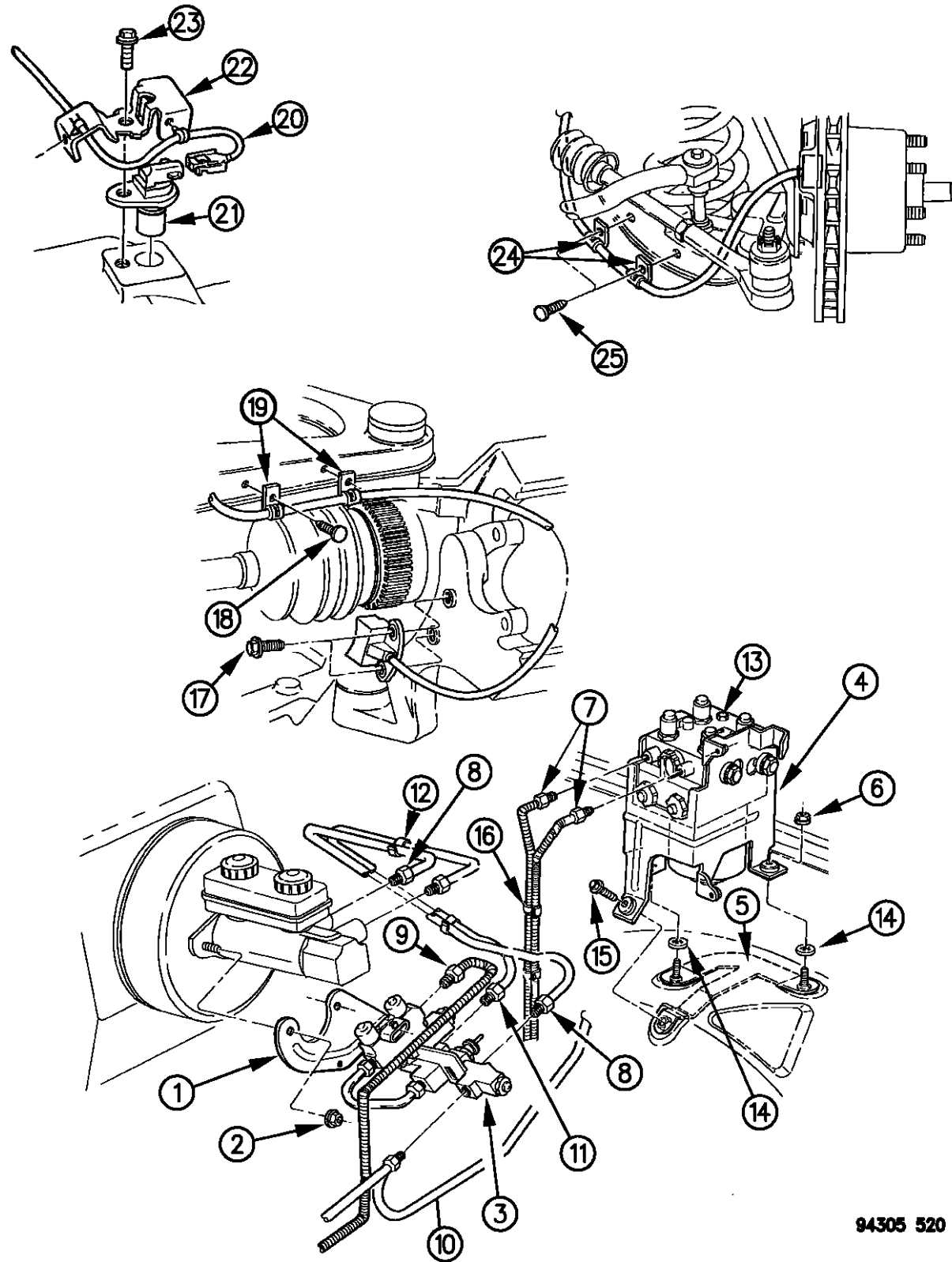

ITEM	PART NUMBER	QTY	BODY	MODEL	DESCRIPTION
1	04728251	1			VALVE and BRACKET, Prop/Diff Metering (w/Switch)
	52008305	1			TUBE, Prop. Valve to Press. Limit Valve
		1			NUT, Comb. Valve to Press. Limit Valve (Service in Assembly)
	06026436	1			NUT, Comb. Valve to Press. Limit Valve
	06031714	1			NUT, Brake Tube .437-24
	52007818	1			SCREW, Press. Limit Valve Mtr.
	52008304	1			VALVE, Pressure Limit
	52008303	1			VALVE, Combination w/Bracket
2	06500230	2			NUT
3		1			VALVE ASSEMBLY, Combination (Service in Item 1)
4	52007725	1			HYDR CONTROL UNIT, w/A.W.A.L.
	52007709	3			SLEEVE, Rubber Isolator
	52007561	3			ISOLATOR, HYD Control Unit
	52007820	3			GROMMET, Isolator HYD Control Unit Mtg.
	52007819	3			SCREW, Bracket to HYD Control Unit
	52006937	1			BRACKET, HYD Control Unit Mtg.
		2			NUT, Weld Att. HYD Control Unit to Bracket (Not Serviced)
		1			CLIP, Insul Mtg. (Service in Assembly)
5	52007960	1			STUD PLATE, Hyd Control Unit Mtg.
		1			NUT, Weld Hex HCU Mtg. to Stud Plate M8x1.25 (Not Serviced)
6	34201711	2			NUT
7	01843251	AR			TUBE, HCU to Front Brake Hose Rt. and Lt. (25 Ft. Roll 3/16" O.D.)

RAM VAN/WAGON DAKOTA RAM PICKUP, RAM CAB AND CHASSIS (943)

SERIES	LINE	BODY	ENGINE	TRANSMISSION
NA = Not Available	N1 = MID SIZE PICK-UP (4x2)	51 = Wagon - 127" W.B.	NA = Not Available	NA = Not Available
	B1 = VANS AND WAGONS (4x2)	13 = Van - 127X" W.B.		
	B2 = VANS AND WAGONS (4x2)	12 = Van - 127" W.B.		
	B3 = VANS AND WAGONS (4x2)	11 = Van - 109" W.B.		
	R1 = (T300) CONVENTIONAL TRUCK (4x2)	51 = Wagon - 109" W.B.		
	R2 = (T300) CONVENTIONAL TRUCK (4x2)	52 = Wagon - 127X" W.B.		
	R3 = (T300) CONVENTIONAL TRUCK (4x2)	61 = BR - 118.7" W.B.		
	N5 = MID SIZE PICK-UP (4X4)	62 = BR - 134.7" W.B.		
	R6 = (T300) CONVENTIONAL TRUCK (4x4)	63 = BR - 138.7" W.B. (Cab & Chassis)		
	R7 = (T300) CONVENTIONAL TRUCK (4x4)	64 = BR - 162.7" W.B. (Cab & Chassis)		
	R8 = (T300) CONVENTIONAL TRUCK (4x4)	31 = BR - 138.7" W.B. (Club Cab)		

94305 520

AR = use ase required - = Non illustrated part

LINES AND HOSES (INCLUDES HYD CONT UNIT) A.W.A.L - (ALL WHEEL ANTI LOCK BRAKES) (1 OF 2) N BODY
Figure 5-520

5-520

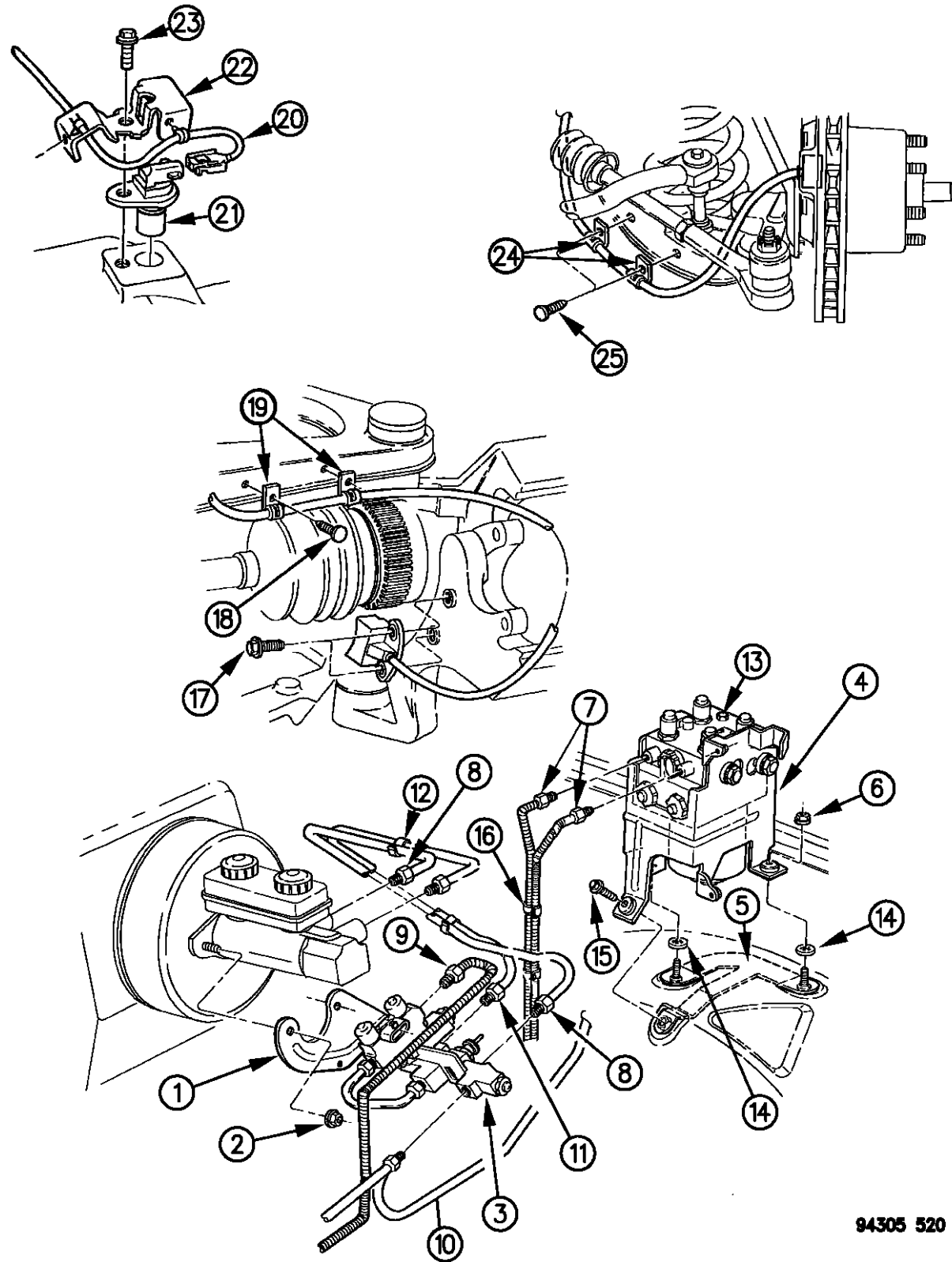

ITEM	PART NUMBER	QTY	BODY	MODEL	DESCRIPTION
	52008284	1	N1		TUBE, HYD Control Unit to Union
	52008286	1	N5		
	52008285	1	N1		TUBE, HYD Unit to Lt. Frt. Brake
	52008287	1	N5		
8	01843251	1			TUBE, Master Cylinder to Prop. Valve Primary (25 Ft. Roll 3/16" O.D.)
9	01843251	1			TUBE, Presure Limit Valve to Rear Brake Hose (25 Ft. Roll 3/16" O.D.)
	52005116	1			CLIP, 5 Way
10	52006944	1			TUBE, Prop. Valve to ABS Hyd Unit
11	52006946	1			TUBE, Master Cylinder to Prop. Valve Secondary
12	J4006034	2			CLIP, S Type
13		1			PLUG, Bleed (Service in Assembly)
14		2			NUT, Push- 5 Teeth (Not Serviced)
15	06100586	AR			BOLT
16	04313567	2			CLIP, S Type
17	06101419	4			SCREW, Sensor Mtg.
18	06502871	8			PIN- Push Fastener
19		AR			CLIPS, (Serviced in Sensor Frt.)
20	04636392	1			HOSE and TEE, Rear Axle Brake
	04482801	1			HARNNESS, Sensor Jumper
21	04485165	1			SENSOR, Rear
22	04485361	1			COVER, Brake Rear Wheel Sensor

RAM VAN/WAGON DAKOTA RAM PICKUP, RAM CAB AND CHASSIS (943)

SERIES	LINE	BODY	ENGINE	TRANSMISSION
NA = Not Available	N1 = MID SIZE PICK-UP (4x2)	51 = Wagon - 127" W.B.	NA = Not Available	NA = Not Available
	B1 = VANS AND WAGONS (4x2)	13 = Van - 127X" W.B.		
	B2 = VANS AND WAGONS (4x2)	12 = Van - 127" W.B.		
	B3 = VANS AND WAGONS (4x2)	11 = Van - 109" W.B.		
	R1 = (T300) CONVENTIONAL TRUCK (4x2)	51 = Wagon - 109" W.B.		
	R2 = (T300) CONVENTIONAL TRUCK (4x2)	52 = Wagon - 127X" W.B.		
	R3 = (T300) CONVENTIONAL TRUCK (4x2)	61 = BR - 118.7" W.B.		
	N5 = MID SIZE PICK-UP (4X4)	62 = BR - 134.7" W.B.		
	R6 = (T300) CONVENTIONAL TRUCK (4x4)	63 = BR - 138.7" W.B. (Cab & Chassis)		
	R7 = (T300) CONVENTIONAL TRUCK (4x4)	64 = BR - 162.7" W.B. (Cab & Chassis)		
	R8 = (T300) CONVENTIONAL TRUCK (4x4)	31 = BR - 138.7" W.B. (Club Cab)		

94305 520

AR = use ase required - = Non illustrated part

LINE AND HOSES (INCLUDES HYD CONT UNIT) A.W.A.L - (ALL WHEEL ANTI LOCK BRAKES) (1 OF 2) N BODY
 Figure 5-520

5-520

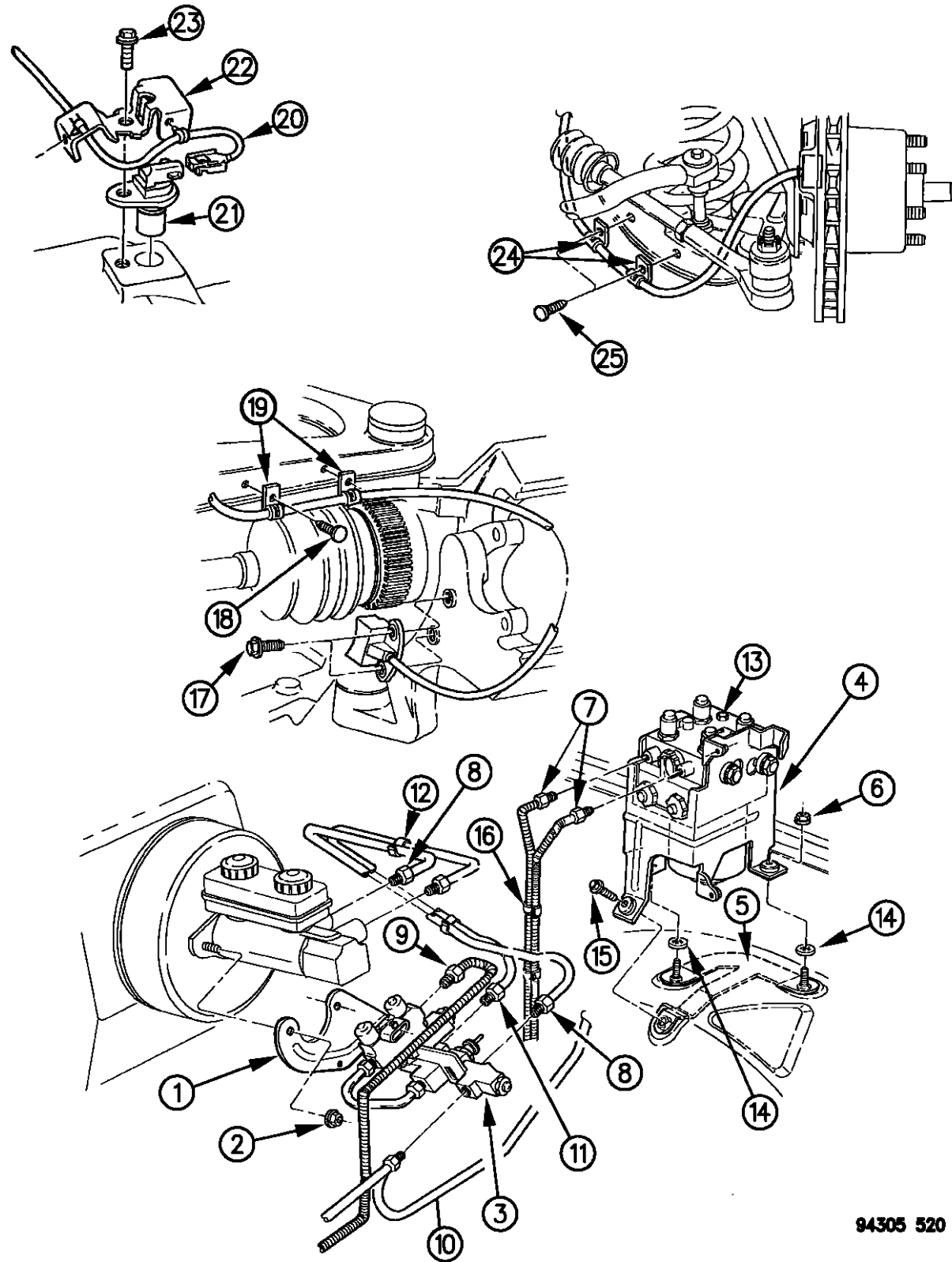

ITEM	PART NUMBER	QTY	BODY	MODEL	DESCRIPTION
23	00180077	AR			SCREW and WASHER
24		AR			CLIPS, (Serviced in Sensor Frt.)
25	65002871	8			PIN- Push Fastner
	06033833	1			NUT, Inverted Flared Tube
	06026436	1			NUT, M/Cyl. to Brake Valve Tube
	03879283	1			COVER, Brake Tube
		1			NUT, Tube Hex (Service in Assembly)
	06026887	1			NUT, Primary Tube to M/Cyl.
	06026888	1			NUT, M/Cyl. to Brake Valve Tube Secondary
	06031714	1			NUT, Brake Tube (M/Cyl. to Prop Valve Primary ABS .437-24

RAM VAN/WAGON DAKOTA RAM PICKUP, RAM CAB AND CHASSIS (943)

SERIES	LINE	BODY	ENGINE	TRANSMISSION
NA = Not Available	N1 = MID SIZE PICK-UP (4x2)	51 = Wagon - 127" W.B.	NA = Not Available	NA = Not Available
	B1 = VANS AND WAGONS (4x2)	13 = Van - 127X" W.B.		
	B2 = VANS AND WAGONS (4x2)	12 = Van - 127" W.B.		
	B3 = VANS AND WAGONS (4x2)	11 = Van - 109" W.B.		
	R1 = (T300) CONVENTIONAL TRUCK (4x2)	51 = Wagon - 109" W.B.		
	R2 = (T300) CONVENTIONAL TRUCK (4x2)	52 = Wagon - 127X" W.B.		
	R3 = (T300) CONVENTIONAL TRUCK (4x2)	61 = BR - 118.7" W.B.		
	N5 = MID SIZE PICK-UP (4X4)	62 = BR - 134.7" W.B.		
	R6 = (T300) CONVENTIONAL TRUCK (4x4)	63 = BR - 138.7" W.B. (Cab & Chassis)		
	R7 = (T300) CONVENTIONAL TRUCK (4x4)	64 = BR - 162.7" W.B. (Cab & Chassis)		
	R8 = (T300) CONVENTIONAL TRUCK (4x4)	31 = BR - 138.7" W.B. (Club Cab)		

94305 520

AR = use ase required - = Non illustrated part

LINES AND HOSES A.W.A.L. (ALL WHEEL ANTI LOCK BRAKES) (2 OF 2) N BODY
Figure 5-530

5-530

ITEM	PART NUMBER	QTY	BODY	MODEL	DESCRIPTION
1	01843251	1			TUBE, Rear Axle Brake Rt. (25 Ft. Roll, 3/16" O.D.)
	06033833	2			NUT, Inverted Flared Tube
2	04485361	1			COVER, Brake Rear Wheel Sensor
3	04636392	1			HOSE and TEE, Rear Axle Brake
	04482801	1			HARNES, Sensor Jumper
4	52067508	1			SCREW, Vent
5	01843251	1			TUBE, Rear Axle Brake Lt. (25 Ft. Roll, 3/16" O.D.)
	06033833	2			NUT, Inverted Flared Tube
6	02208893	2			SPRING, Lock Brake Hose
7	04447466	1	N1		BRACKET, Front Wheel Brake Hose to Frame, Right
	04447467	1	N1		BRACKET, Front Wheel Brake Hose to Frame, Left
	52008268	1	N5		Right
	52008269	1	N5		Left
8	06032968	AR			SCREW
9		AR			SCREW, 5/16-18X.88 (Not Serviced)
10	02207919	AR			CLIP
11	52007936	1	N1		HOSE, Front Disc. Brake, Right
	52007937	1	N1		HOSE, Front Disc. Brake, Left
	52006134	1	N5		Right
	52006135	1	N5		Left
12	01843251	1			TUBE, Prop. Valve to Front Brake (25 Ft. Roll, 3/16" O.D.)
	03879283	1			COVER, Brake Tube

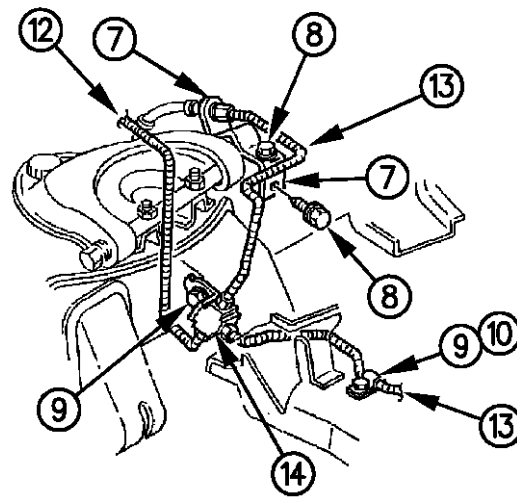
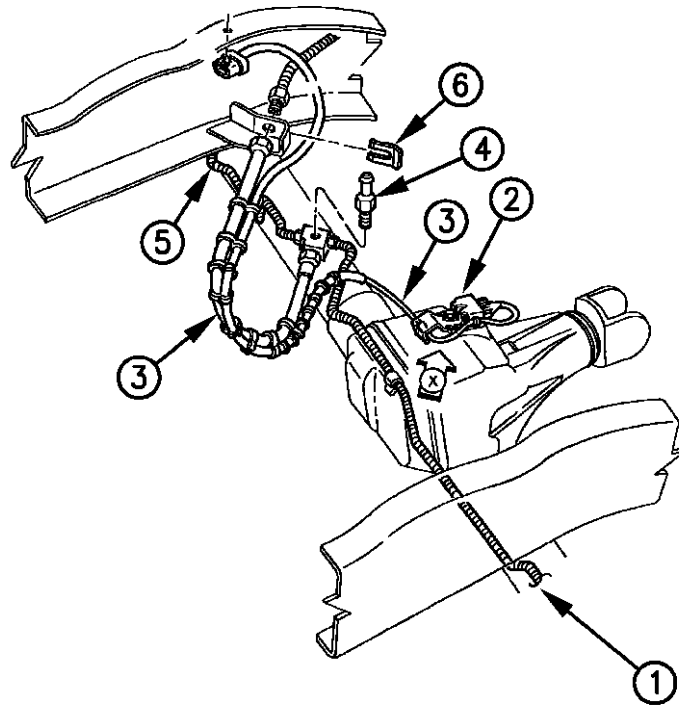
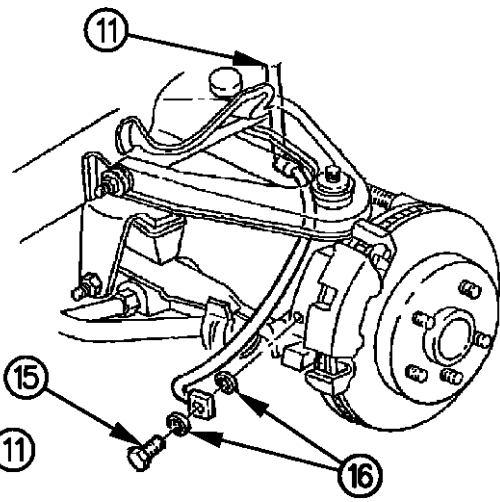
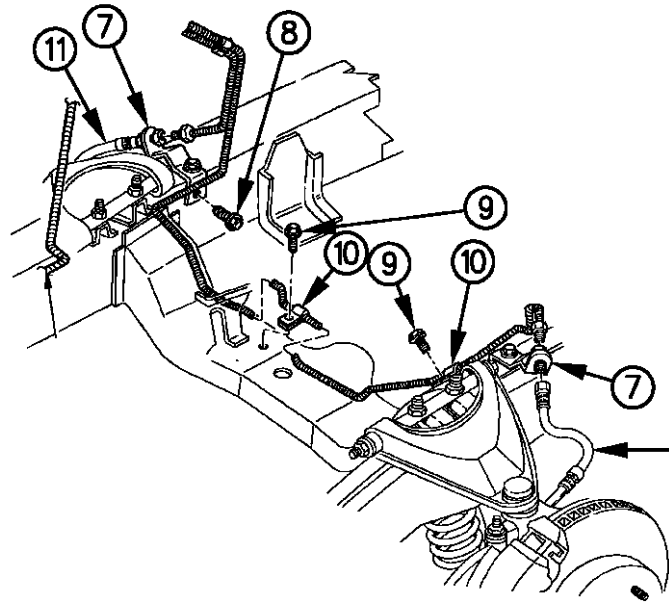

94305 530

RAM VAN/WAGON DAKOTA RAM PICKUP, RAM CAB AND CHASSIS (943)

SERIES	LINE	BODY	ENGINE	TRANSMISSION
NA = Not Available	N1 = MID SIZE PICK-UP (4x2)	51 = Wagon - 127" W.B.	NA = Not Available	NA = Not Available
	B1 = VANS AND WAGONS (4x2)	13 = Van - 127X" W.B.		
	B2 = VANS AND WAGONS (4x2)	12 = Van - 127" W.B.		
	B3 = VANS AND WAGONS (4x2)	11 = Van - 109" W.B.		
	R1 = (T300) CONVENTIONAL TRUCK (4x2)	51 = Wagon - 109" W.B.		
	R2 = (T300) CONVENTIONAL TRUCK (4x2)	52 = Wagon - 127X" W.B.		
	R3 = (T300) CONVENTIONAL TRUCK (4x2)	61 = BR - 118.7" W.B.		
		62 = BR - 134.7" W.B.		
		63 = BR - 138.7" W.B. (Cab & Chassis)		
		64 = BR - 162.7" W.B. (Cab & Chassis)		
		31 = BR - 138.7" W.B. (Club Cab)		

AR = use ase required - = Non illustrated part

LINES AND HOSES A.W.A.L. (ALL WHEEL ANTI LOCK BRAKES) (2 OF 2) N BODY
Figure 5-530

5-530

ITEM	PART NUMBER	QTY	BODY	MODEL	DESCRIPTION
------	-------------	-----	------	-------	-------------

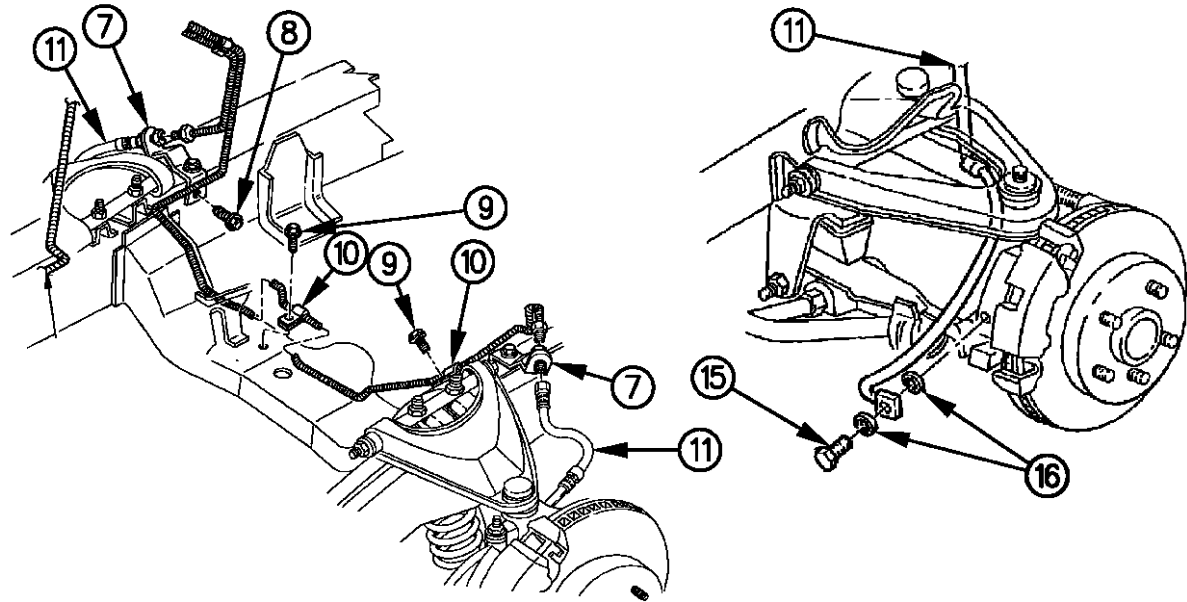

	06033833	1			NUT, Inverted Flare Tube
		1			NUT, Tube Hex. (Service In Assembly)
13	01843251	1			TUBE, Front Brake Tee to Front Hose (25 Ft. Roll 3/16" O.D.)
	06029833	AR			NUT, Inverted Flared Tube
14	01141472	1			TEE, Front Brake Tube
15	J4006700	2			BOLT, Front Wheel Brake Hose to Housing
16	J3237672	4			GASKET

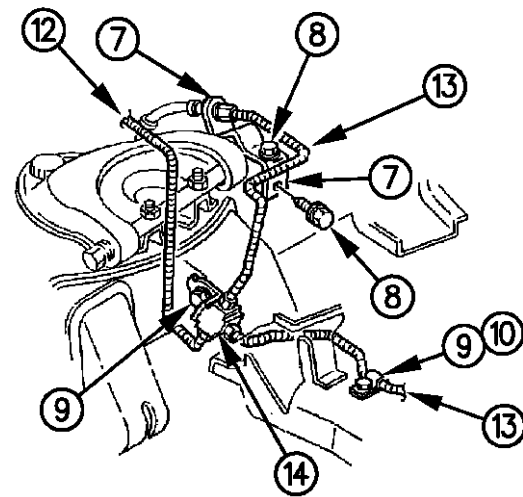
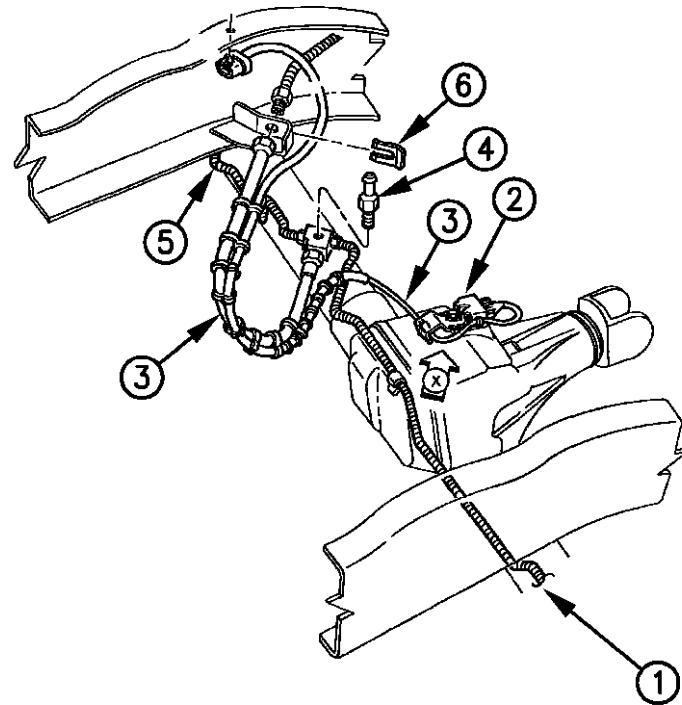

RAM VAN/WAGON DAKOTA RAM PICKUP, RAM CAB AND CHASSIS (943)

SERIES	LINE	BODY	ENGINE	TRANSMISSION
NA = Not Available	N1 = MID SIZE PICK-UP (4x2)	51 = Wagon - 127" W.B.	NA = Not Available	NA = Not Available
	B1 = VANS AND WAGONS (4x2)	13 = Van - 127X" W.B.		
	B2 = VANS AND WAGONS (4x2)	12 = Van - 127" W.B.		
	B3 = VANS AND WAGONS (4x2)	11 = Van - 109" W.B.		
	R1 = (T300) CONVENTIONAL TRUCK (4x2)	51 = Wagon - 109" W.B.		
	R2 = (T300) CONVENTIONAL TRUCK (4x2)	52 = Wagon - 127X" W.B.		
	R3 = (T300) CONVENTIONAL TRUCK (4x2)	61 = BR - 118.7" W.B.		
		62 = BR - 134.7" W.B.		
		63 = BR - 138.7" W.B. (Cab & Chassis)		
		64 = BR - 162.7" W.B. (Cab & Chassis)		
		31 = BR - 138.7" W.B. (Club Cab)		

94305 530

AR = use ase required - = Non illustrated part

LINES AND HOSES--BRAKE B BODY
Figure 5-540

5-540B

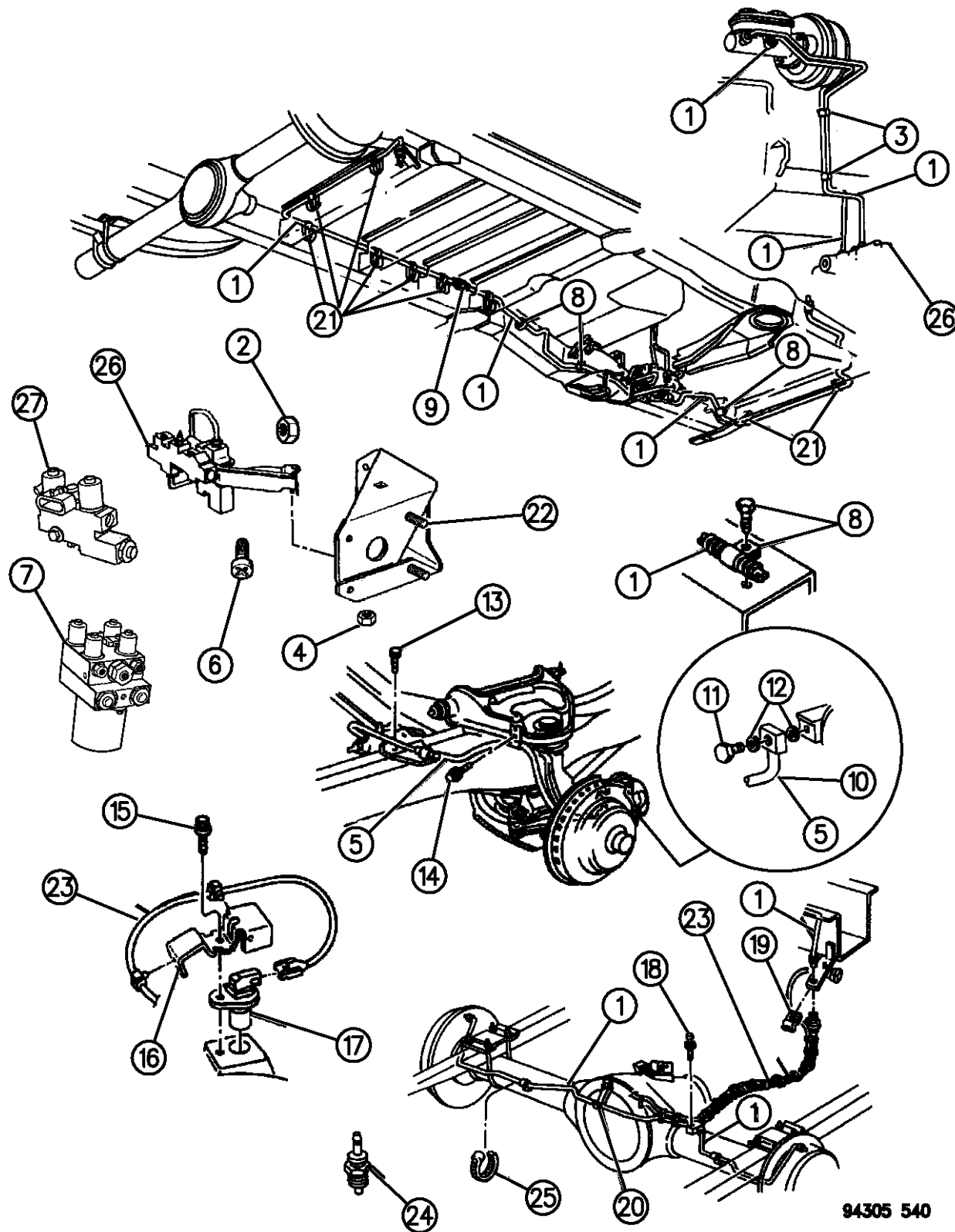

ITEM	PART NUMBER	QTY	BODY	MODEL	DESCRIPTION
1	01843251	AR			TUBING, Brake Line, 25 Ft. Roll, 3/16" O.D.
	04418153	AR			1/4" O.D.
	04418154	AR			5/16" O.D.
	06033833	2			NUT, Brake Tube
	52007727	1			TUBE, M/Cylinder to Prop. Valve Primary Brake w/o School Bus Pkg.
	52008800	1			Secondary, w/o School Bus Pkg.
	01843251	1			Primary, Secondary w/School Bus Pkg.
	06026887	AR			NUT, M/Cylinder to Prop. Primary Tube
	06031714	AR			Secondary
-	03879283	AR			COVER, Tubing, 25 Ft. Roll, 3/16" O.D.
2	06500230	2			NUT, w/ABS
3	04313567	AR			CLIP
	J4006034	1			"S" Type
4	06033560	1			NUT, Bracket to Valve Mount w/ABS 1/4-20
5	52008509	1			HOSE and BRACKET, Frt. Brake, Lt. w/R.W.A.L.
	52008295	1			Lt. w/A.W.A.L.
6	52007818	AR			SCREW, Pressure Valve Mount w/ABS
7	04746069	1	B	3	VALVE ASSEMBLY, Brake Proportioning w/ABS, w/4000 Lb. Axle
8	02207919	4			CLIP, Brake Tube
					SCREW, Self Tapping 5/16-18x.88 (Not Serv.)
9					UNION, (Not Serv.)
10	52008296	1			HOSE and BRACKET, Frt. Brake, Rt.

RAM VAN/WAGON DAKOTA RAM PICKUP, RAM CAB AND CHASSIS (943)

SERIES	LINE	BODY	ENGINE	TRANSMISSION
NA = Not Available	N1 = MID SIZE PICK-UP (4x2)	51 = Wagon - 127" W.B.	NA = Not Available	NA = Not Available
	B1 = VANS AND WAGONS (4x2)	13 = Van - 127X" W.B.		
	B2 = VANS AND WAGONS (4x2)	12 = Van - 127" W.B.		
	B3 = VANS AND WAGONS (4x2)	11 = Van - 109" W.B.		
	R1 = (T300) CONVENTIONAL TRUCK (4x2)	51 = Wagon - 109" W.B.		
	R2 = (T300) CONVENTIONAL TRUCK (4x2)	52 = Wagon - 127X" W.B.		
	R3 = (T300) CONVENTIONAL TRUCK (4x2)	61 = BR - 118.7" W.B.		
	R4 = (T300) CONVENTIONAL TRUCK (4x2)	62 = BR - 134.7" W.B.		
	R5 = (T300) CONVENTIONAL TRUCK (4x2)	63 = BR - 138.7" W.B. (Cab & Chassis)		
	R6 = (T300) CONVENTIONAL TRUCK (4x2)	64 = BR - 162.7" W.B. (Cab & Chassis)		
	R7 = (T300) CONVENTIONAL TRUCK (4x2)	31 = BR - 138.7" W.B. (Club Cab)		
	R8 = (T300) CONVENTIONAL TRUCK (4x4)			

AR = use ase required - = Non illustrated part

LINES AND HOSES--BRAKE B BODY
Figure 5-540

5-540B

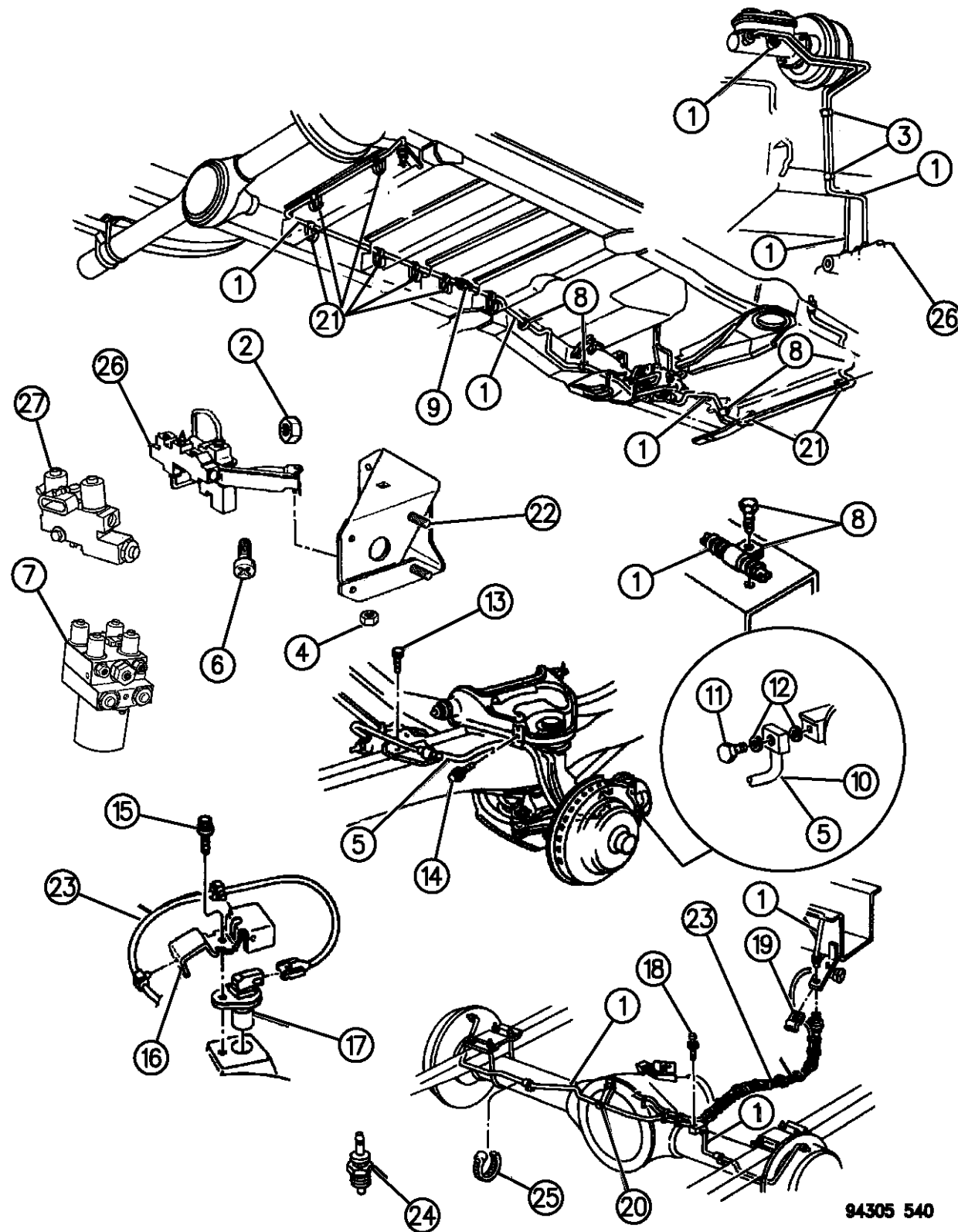

ITEM	PART NUMBER	QTY	BODY	MODEL	DESCRIPTION
11	06030026	2			SCREW
12	06030084	4			GASKET
13					SCREW, (Not Serv.)
14	00181088	2			SCREW, Self Tapping
15	00180077	AR			SCREW and WASHER
16	04485524	1			COVER, Brake Rear Wheel Anti-Lock Sensor
17	04485165	1			SENSOR, Brake Rear Anti-Lock
18	04137696	1			SCREW, Vent
19	02208893	1			LOCK
20	03723689	1	B	1,2	CLIP, Brake Tube, Rear Axle Carrier Cover
	04137440	1	B	3	
21	03492980	AR			CLIP, Union Rear to Axle
22		1			STUD, (Service In Assembly)
23	04636394	1		B3	HOSE, Rear Brake
	04636393	1		B1,2	
		1			WIRING ASSEMBLY, Anti-Lock Brake Sensor (See Grp. 8)
24		1			SWITCH, Brake Indicator Lamp (Serv. in Valve Assy.)
25	02513344	1			CLAMP, Rear Axle Brake Tube Clip Replacement (3.00 Dia.)
26					VALVE ASSEMBLY, Brake Proportioning w/ABS (Also See Item #7)
	52008788	1	B	1,2	
	52008789	1	B	3	

RAM VAN/WAGON DAKOTA RAM PICKUP, RAM CAB AND CHASSIS (943)

SERIES	LINE	BODY	ENGINE	TRANSMISSION
NA = Not Available	N1 = MID SIZE PICK-UP (4x2)	51 = Wagon - 127" W.B.	NA = Not Available	NA = Not Available
	B1 = VANS AND WAGONS (4x2)	13 = Van - 127X" W.B.		
	B2 = VANS AND WAGONS (4x2)	12 = Van - 127" W.B.		
	B3 = VANS AND WAGONS (4x2)	11 = Van - 109" W.B.		
	R1 = (T300) CONVENTIONAL TRUCK (4x2)	51 = Wagon - 109" W.B.		
	R2 = (T300) CONVENTIONAL TRUCK (4x2)	52 = Wagon - 127X" W.B.		
	R3 = (T300) CONVENTIONAL TRUCK (4x2)	61 = BR - 118.7" W.B.		
	N5 = MID SIZE PICK-UP (4X4)	62 = BR - 134.7" W.B.		
	R6 = (T300) CONVENTIONAL TRUCK (4x4)	63 = BR - 138.7" W.B. (Cab & Chassis)		
	R7 = (T300) CONVENTIONAL TRUCK (4x4)	64 = BR - 162.7" W.B. (Cab & Chassis)		
	R8 = (T300) CONVENTIONAL TRUCK (4x4)	31 = BR - 138.7" W.B. (Club Cab)		

AR = use ase required - = Non illustrated part

LINES AND HOSES--BRAKE B BODY
Figure 5-540

5-540B

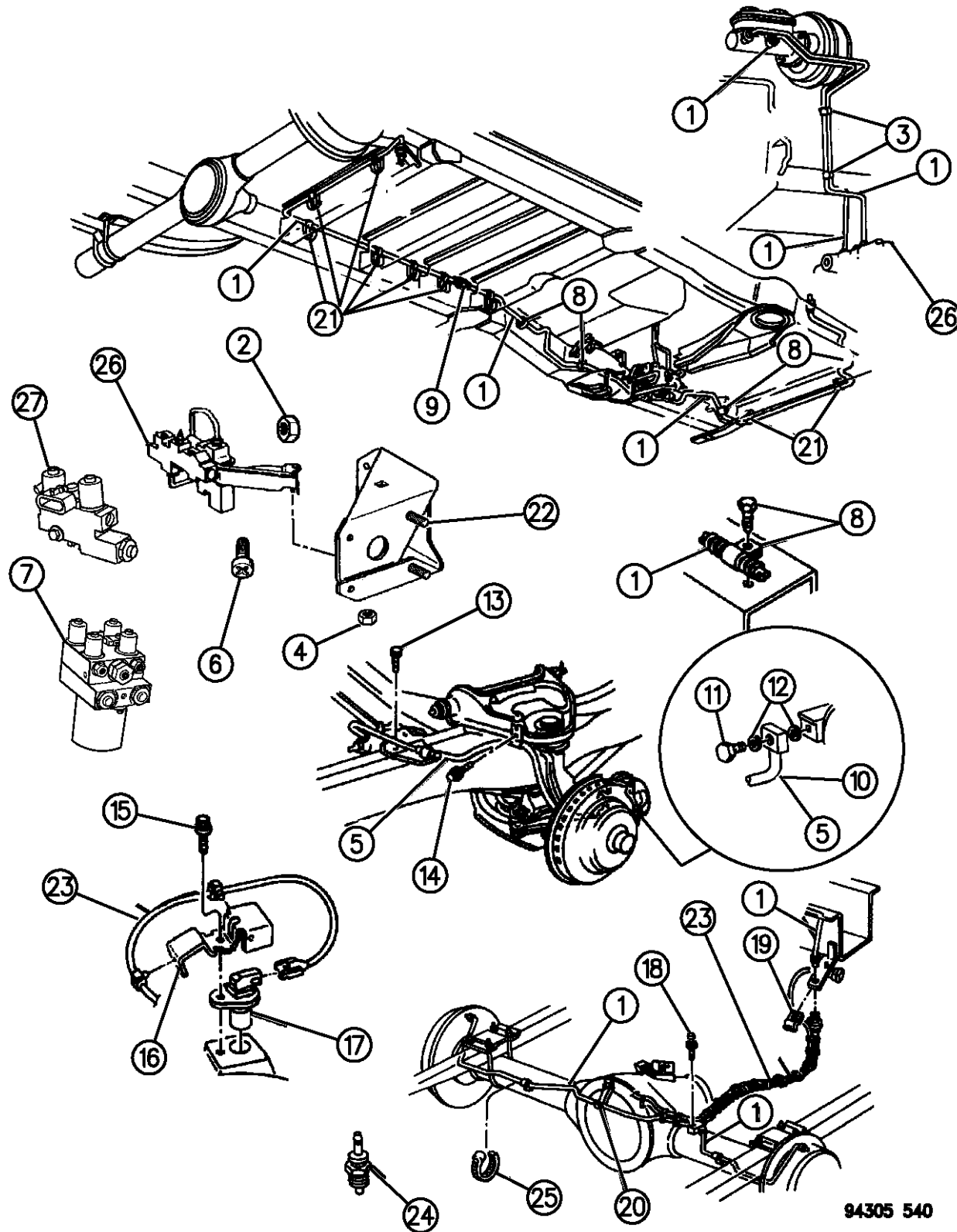

ITEM	PART NUMBER	QTY	BODY	MODEL	DESCRIPTION
27	52007312	1			VALVE ASSEMBLY, Pressure Limiting w/(R.W.A.L.)199 4
	52008934	1			1995-96
	52007956	1			TUBE, Prop Valve to Pressure Limit Valve w/ABS (R.W.A.L.)
		1			BRACKET, Brake Valve w/ABS (Service In Assy.)
	56027240	1			SENSOR, Speed Anti-Lock Frt (w/Clips) w/ABS, w/A.W.A.L. 1994-95, Right
	56027241	1			SENSOR, Speed Anti-Lock Frt (w/Clips) w/ABS, w/A.W.A.L. 1994-95, Left
	56028158	1			Rt., 1996
	56028157	1			Lt., 1996
	06502871	1			BOLT & RETAINER, Sensor
		AR			CLIPS, Sensor Speed Frt w/ABS (Service w/Sensor)
		2			RETAINER, Sensor Wire to Rt. and Lt. Hose Bracket w/A.W.A.L. (Not Serviced)
	06034695	4			SCREW, Shl/Hex Flg. Hd. Speed Sensor to Knuckle
	56026775	AR			CLIP, Brake Tube/Speed Sensor w/ABS, w/A.W.A.L.

RAM VAN/WAGON DAKOTA RAM PICKUP, RAM CAB AND CHASSIS (943)

SERIES	LINE	BODY	ENGINE	TRANSMISSION
NA = Not Available	N1 = MID SIZE PICK-UP (4x2)	51 = Wagon - 127" W.B.	NA = Not Available	NA = Not Available
	B1 = VANS AND WAGONS (4x2)	13 = Van - 127X" W.B.		
	B2 = VANS AND WAGONS (4x2)	12 = Van - 127" W.B.		
	B3 = VANS AND WAGONS (4x2)	11 = Van - 109" W.B.		
	R1 = (T300) CONVENTIONAL TRUCK (4x2)	51 = Wagon - 109" W.B.		
	R2 = (T300) CONVENTIONAL TRUCK (4x2)	52 = Wagon - 127X" W.B.		
	R3 = (T300) CONVENTIONAL TRUCK (4x2)	61 = BR - 118.7" W.B.		
	R4 = (T300) CONVENTIONAL TRUCK (4x2)	62 = BR - 134.7" W.B.		
	R5 = (T300) CONVENTIONAL TRUCK (4x2)	63 = BR - 138.7" W.B. (Cab & Chassis)		
	R6 = (T300) CONVENTIONAL TRUCK (4x2)	64 = BR - 162.7" W.B. (Cab & Chassis)		
	R7 = (T300) CONVENTIONAL TRUCK (4x4)	31 = BR - 138.7" W.B. (Club Cab)		
	R8 = (T300) CONVENTIONAL TRUCK (4x4)			

AR = use ase required - = Non illustrated part

LINES AND HOSES--BRAKE R BODY (1 OF 2)

Figure 5-550

5-550A

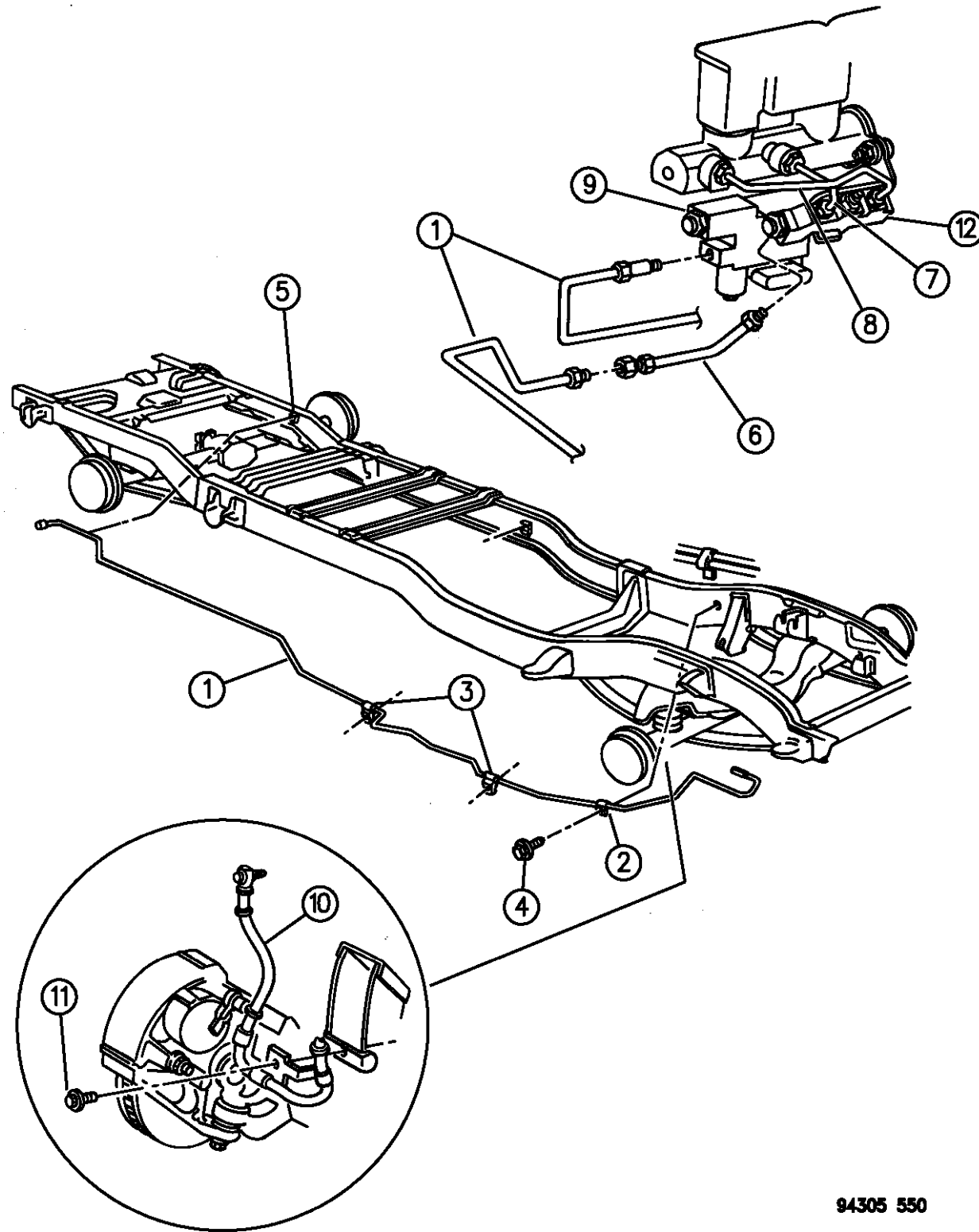

ITEM	PART NUMBER	QTY	BODY	MODEL	DESCRIPTION
1	01843251	AR			TUBING, Brake Lt. to Rt. Front Brake Hose (Service in Roll Stock) 3/16" O.D.
	01843251	AR			Union to Lt. Front Brake Hose (Service in Roll Stock) 3/16" O.D.
	01843251	AR			To Rear Brake Hose (Service in Roll Stock) 3/16" O.D.
	03879283	AR			COVER, Tubing 25 Ft. Roll 3/6" O.D.
	04746386	1			NUT, Brake Tube Union to Lt. Frt. Brake Hose, Rear Brake Hose, Lt. to Rt. Frt. Brake Hose
-	04746391	1	R6,7		NUT, Brake Tube Union to Rt. Frt. Brake Hose
-	04746388	1			NUT, Brake Tube
-	52008942	1			SHEILD, Heat Brake and Fuel Lines
-	52008877	1			JUNCTION STRIP, Rear Brake Lines
2	52008053	AR			CLIP
	52008940	AR			2-Way HCU Brake Lines
3	52008238	AR			CLIP
4		AR			SCREW, Tap and Washer/Hex Hd. M8x1.25x25.00 (Not Serviced)
5	52007914	2			CLIP
6					TUBE, Comb Valve to Union w/R.W.A.L.
	52007669	1			1994
	52009029	1			1995-96
7	52007916	1			TUBE ASSEMBLY, Master Cylinder to Prop Valve Primary
8	52007917	1			TUBE ASSEMBLY, Master Cylinder to Prop Valve Secondary
9	52007312	1			VALVE ASSEMBLY, Pressure Limit
	52008729	AR			SCREW, Pressure Limit Valve Mount

RAM VAN/WAGON DAKOTA RAM PICKUP, RAM CAB AND CHASSIS (943)

SERIES	LINE	BODY	ENGINE	TRANSMISSION
NA = Not Available	N1 = MID SIZE PICK-UP (4x2)	51 = Wagon - 127" W.B.	NA = Not Available	NA = Not Available
	B1 = VANS AND WAGONS (4x2)	13 = Van - 127X" W.B.		
	B2 = VANS AND WAGONS (4x2)	12 = Van - 127" W.B.		
	B3 = VANS AND WAGONS (4x2)	11 = Van - 109" W.B.		
	R1 = (T300) CONVENTIONAL TRUCK (4x2)	51 = Wagon - 109" W.B.		
	R2 = (T300) CONVENTIONAL TRUCK (4x2)	52 = Wagon - 127X" W.B.		
	R3 = (T300) CONVENTIONAL TRUCK (4x2)	61 = BR - 118.7" W.B.		
		62 = BR - 134.7" W.B.		
		63 = BR - 138.7" W.B. (Cab & Chassis)		
		64 = BR - 162.7" W.B. (Cab & Chassis)		
		31 = BR - 138.7" W.B. (Club Cab)		
	N5 = MID SIZE PICK-UP (4X4)			
	R6 = (T300) CONVENTIONAL TRUCK (4x4)			
	R7 = (T300) CONVENTIONAL TRUCK (4x4)			
	R8 = (T300) CONVENTIONAL TRUCK (4x4)			

94305 550

AR = use ase required - = Non illustrated part

LINES AND HOSES--BRAKE R BODY (1 OF 2)

Figure 5-550

5-550A

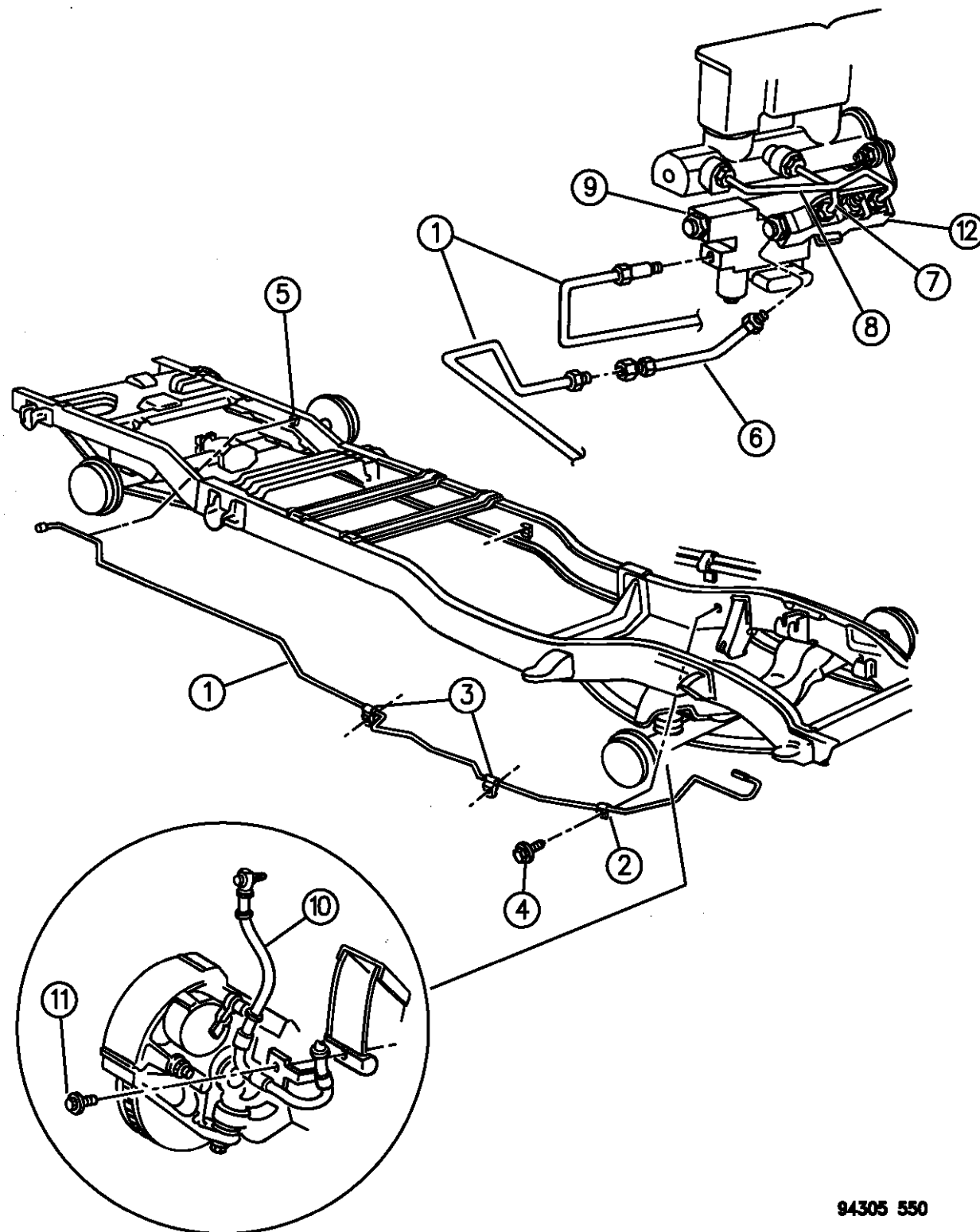

94305 550

ITEM	PART NUMBER	QTY	BODY	MODEL	DESCRIPTION
10					HOSE, Front Brake w/R.W.A.L. Brakes (BGJ) (A.W.A.L. Brakes (BGK) See Illus. 420)
	52007676	1		R1,2,3	Rt., 1994 (BGJ)
	52008866	1		R1,2,3	Rt., 1995-96 (BGJ)
	52008867	1		R1,2,3	Lt., 1994 (BGJ)
	52008891	1		R1,2,3	Lt., 1995-96 (BGJ)
	52008870	1		R6,7,8	Rt., (BGJ)
	52008871	1		R6,7,8	Lt., (BGJ)(Inlet End w/Bracket)
	52008895	1		R6,7,8	Lt., (BGJ)(w/o Inlet Bracket)
	52008870	1	63,64	R3	Rt., (BGJ)
	52008871	1	63,64	R3	Lt., (BGJ)
	04762976	2			BOLT, Front Brake Hose Mount
	04762977	2			GASKET, (Wa.) Brake Hose
11		2			SCREW and WASHER, Att Front Brake Hose to Frame 5/16-18x.88 (Not Serviced)
	06101452	2	R3,6,7,8		to Axle
12		1			BRACKET and VALVE ASSEMBLY, Prop Diff Metering
	52008271	1		R1,6	1994-95
	52008784	1		R1,6	1996
	52008274	1		R2,3,7,8	1994
	52008786	1		R2,3,7,8	1995-96
	52008343	1			TUBE, Combin Valve to R.W.A.L.

RAM VAN/WAGON DAKOTA RAM PICKUP, RAM CAB AND CHASSIS (943)

SERIES	LINE	BODY	ENGINE	TRANSMISSION
NA = Not Available	N1 = MID SIZE PICK-UP (4x2)	51 = Wagon - 127" W.B.	NA = Not Available	NA = Not Available
	B1 = VANS AND WAGONS (4x2)	13 = Van - 127X" W.B.		
	B2 = VANS AND WAGONS (4x2)	12 = Van - 127" W.B.		
	B3 = VANS AND WAGONS (4x2)	11 = Van - 109" W.B.		
	R1 = (T300) CONVENTIONAL TRUCK (4x2)	51 = Wagon - 109" W.B.		
	R2 = (T300) CONVENTIONAL TRUCK (4x2)	52 = Wagon - 127X" W.B.		
	R3 = (T300) CONVENTIONAL TRUCK (4x2)	61 = BR - 118.7" W.B.		
	N5 = MID SIZE PICK-UP (4X4)	62 = BR - 134.7" W.B.		
	R6 = (T300) CONVENTIONAL TRUCK (4x4)	63 = BR - 138.7" W.B. (Cab & Chassis)		
	R7 = (T300) CONVENTIONAL TRUCK (4x4)	64 = BR - 162.7" W.B. (Cab & Chassis)		
	R8 = (T300) CONVENTIONAL TRUCK (4x4)	31 = BR - 138.7" W.B. (Club Cab)		

AR = use ase required - = Non illustrated part

LINES AND HOSES--BRAKE R BODY (1 OF 2)

Figure 5-550

5-550A

ITEM	PART NUMBER	QTY	BODY	MODEL	DESCRIPTION
------	-------------	-----	------	-------	-------------

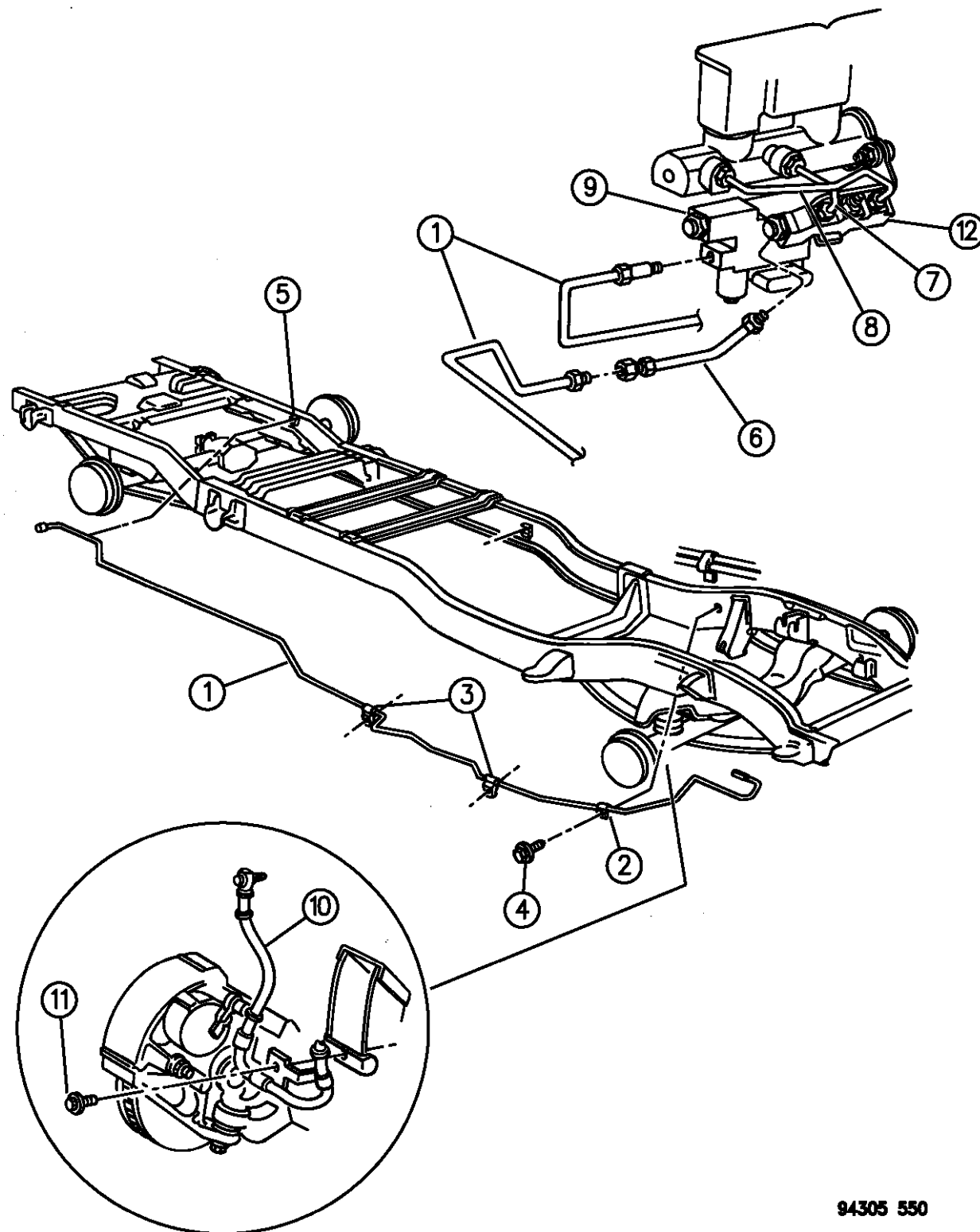

52009098		1			TUBE, Valve to Junction
02208893		AR			LOCK, Hose
		2			SCREW, R.W.A.L. Module Mounting #10x5/8 (Not Serviced)

RAM VAN/WAGON DAKOTA RAM PICKUP, RAM CAB AND CHASSIS (943)

SERIES	LINE	BODY	ENGINE	TRANSMISSION
NA = Not Available	N1 = MID SIZE PICK-UP (4x2)	51 = Wagon - 127" W.B.	NA = Not Available	NA = Not Available
	B1 = VANS AND WAGONS (4x2)	13 = Van - 127X" W.B.		
	B2 = VANS AND WAGONS (4x2)	12 = Van - 127" W.B.		
	B3 = VANS AND WAGONS (4x2)	11 = Van - 109" W.B.		
	R1 = (T300) CONVENTIONAL TRUCK (4x2)	51 = Wagon - 109" W.B.		
	R2 = (T300) CONVENTIONAL TRUCK (4x2)	52 = Wagon - 127X" W.B.		
	R3 = (T300) CONVENTIONAL TRUCK (4x2)	61 = BR - 118.7" W.B.		
		62 = BR - 134.7" W.B.		
		63 = BR - 138.7" W.B. (Cab & Chassis)		
		64 = BR - 162.7" W.B. (Cab & Chassis)		
		31 = BR - 138.7" W.B. (Club Cab)		

94305 550

AR = use ase required - = Non illustrated part

LINES AND HOSES--BRAKE R BODY (2 OF 2)

Figure 5-560

5-560

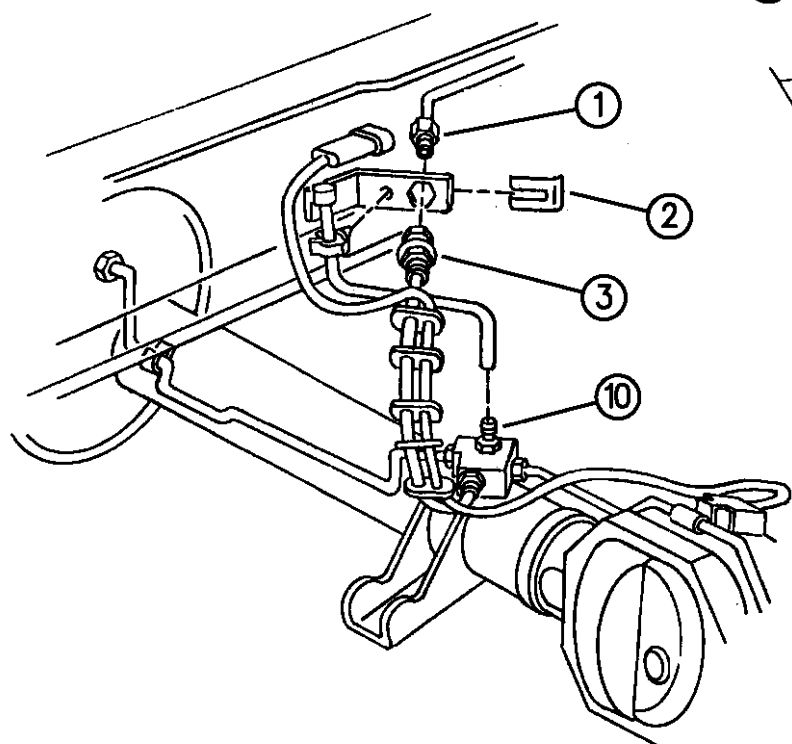
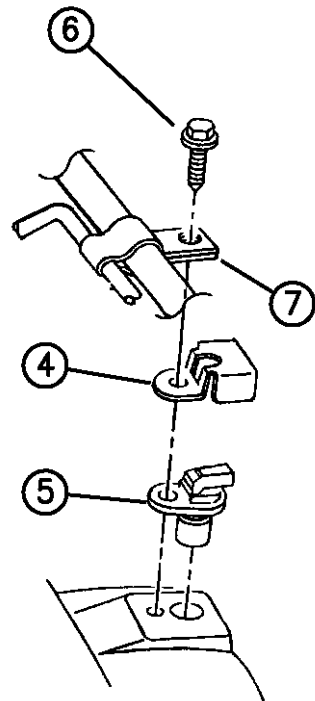
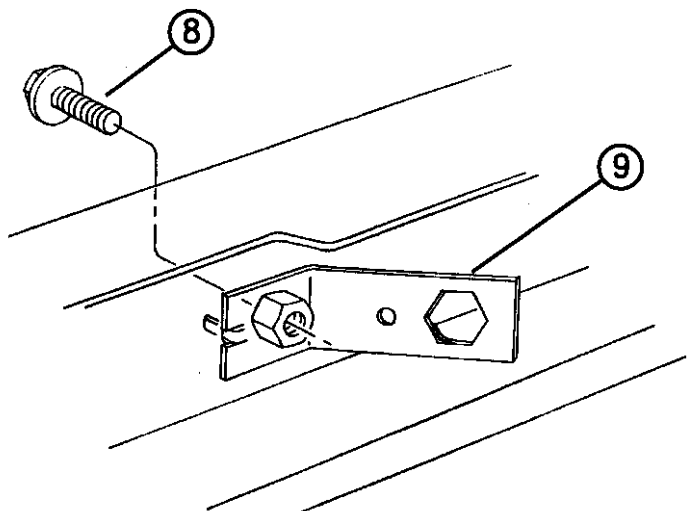

ITEM	PART NUMBER	QTY	BODY	MODEL	DESCRIPTION
1	01843251	AR			TUBE, Brake Line 25 Ft. Roll 3/16" O.D.
	03879283	AR			COVER, Tubing 25 Ft. Roll 3/6" O.D.
	52007920	1		R1,6	TUBE, Brake w/9.25 Axle, Right
	52007921	1		R1,6	TUBE, Brake w/9.25 Axle, Left
	52007922	1		R2,7	w/9.25 Axle H.D., Right
	52007923	1		R2,7	w/9.25 Axle H.D., Left
	52007984	1		R2,7	w/DANA 80, w/134" W.B., Right
	52007985	1		R2,7	w/DANA 80, w/134" W.B., Left
	52007986	1		R3,8	w/DANA 80, w/134" W.B., Right
	52007987	1		R3,8	w/DANA 80, w/134" W.B., Left
	52008198	1		R3,8	w/DANA 80, w/138 & 162" W.B. , Right
	52008199	1		R3,8	w/DANA 80, w/138 & 162" W.B. , Left
	52009042	1		R2,7	w/SPICER 60,70 , Right
	52009043	1		R2,7	w/SPICER 60,70 , Left
2	02208893	1			LOCK, Brake Hose
3	04636392	1			HOSE and TEE ASSEMBLY, Rear Axle Brake Tube
4	52007907	1			COVER, Rear Wheel Anti-Lock
	06035084	1			STUD, Sensor Cover & Brake Clip to Rear Axle .312-18x.930 2nd
5	04485165	1			SENSOR, Brake Rear Anti-Lock
6	00180077	1			BOLT, Hex Hd. 5/16-18x3/4
7	06503291	AR			CLIP
8	06100296	AR			SCREW and WASHER, M8x1.25x25.00

RAM VAN/WAGON DAKOTA RAM PICKUP, RAM CAB AND CHASSIS (943)

SERIES	LINE	BODY	ENGINE	TRANSMISSION
NA = Not Available	N1 = MID SIZE PICK-UP (4x2)	51 = Wagon - 127" W.B.	NA = Not Available	NA = Not Available
	B1 = VANS AND WAGONS (4x2)	13 = Van - 127X" W.B.		
	B2 = VANS AND WAGONS (4x2)	12 = Van - 127" W.B.		
	B3 = VANS AND WAGONS (4x2)	11 = Van - 109" W.B.		
	R1 = (T300) CONVENTIONAL TRUCK (4x2)	51 = Wagon - 109" W.B.		
	R2 = (T300) CONVENTIONAL TRUCK (4x2)	52 = Wagon - 127X" W.B.		
	R3 = (T300) CONVENTIONAL TRUCK (4x2)	61 = BR - 118.7" W.B.		
		62 = BR - 134.7" W.B.		
		63 = BR - 138.7" W.B. (Cab & Chassis)		
		64 = BR - 162.7" W.B. (Cab & Chassis)		
		31 = BR - 138.7" W.B. (Club Cab)		

94305 560

AR = use ase required - = Non illustrated part

LINES AND HOSES--BRAKE R BODY (2 OF 2)

Figure 5-560

5-560

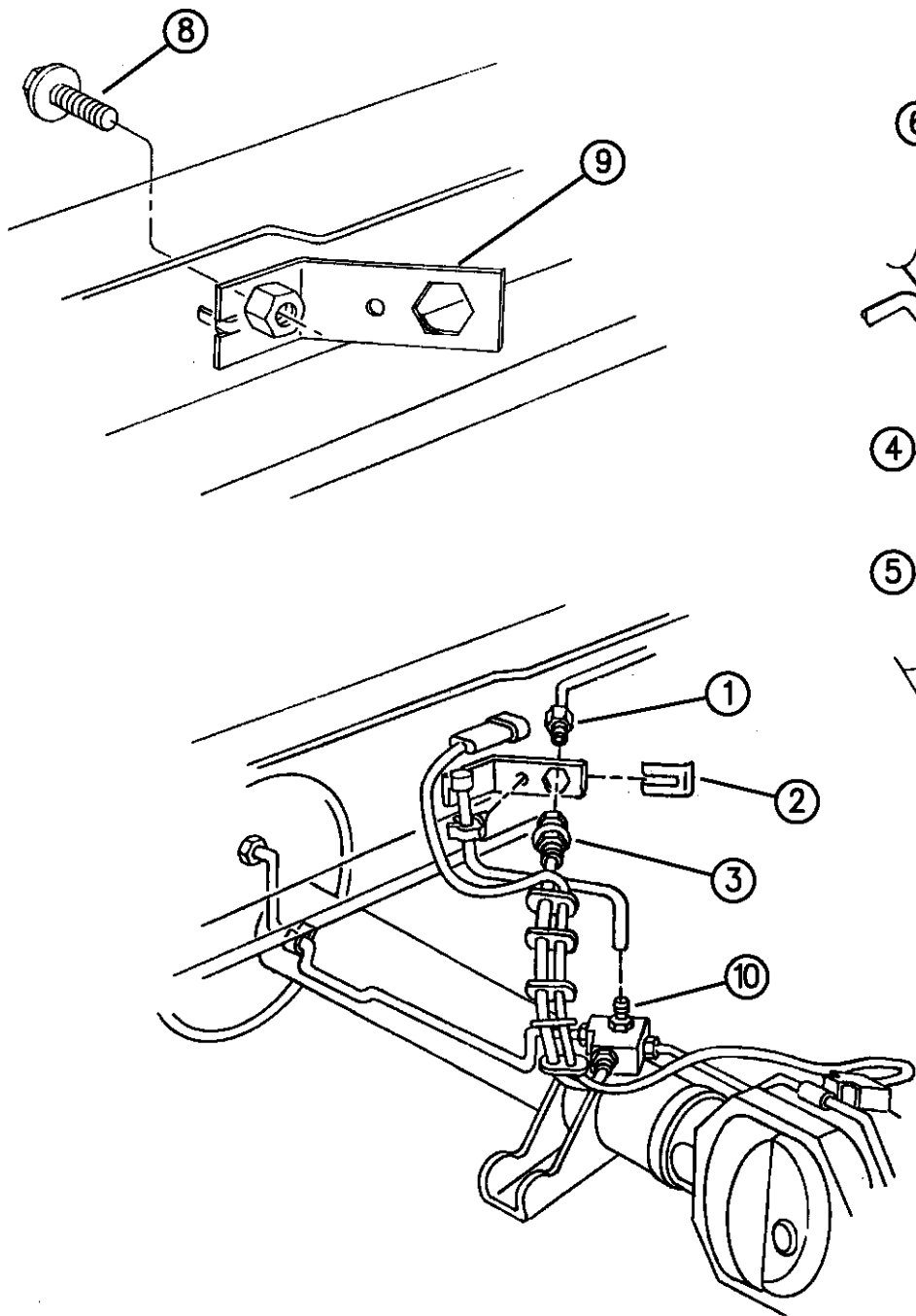

94305 560

ITEM	PART NUMBER	QTY	BODY	MODEL	DESCRIPTION
9					BRACKET, Rear Brake Hose
	52007913	1			1994-95
	52008966	1			1996
-		1			NUT, Weld Hex Rear Brake Hose M8x1.25 (Not Serviced)
10	52067508	1	R1,2,3,6,7		SCREW, Vent
	52067516	1	R1,2,3,6,7		CAP, Axle Vent
-	04482801	1			WIRING ASSEMBLY, Sensor Jumper w/R.W.A.L.
-	52007914	2			CLIP, Att Tube to Frame Rear End
-	52008053	4			CLIP, Brake Tube Att R.W.A.L. Rear Brake Tube to Frame
-	52008200	2			CLIP, Brake Tube w/DANA 80
-	04746390	1			NUT, Brake Tube to Rear Brake Hose w/118, 134, 138" W.B.
-	52008193	1			CLIP, 3 Way Brake Line Att R.W.A.L. Tube
-	52008411	1	R2,3,7,8		HEATSHIELD, Brake and Fuel Line Chassis, Lt. Exhaust w/5.9 L, 8.0 L, Engine
-		4			SCREW and WASHER, Att Heatshield to Frame Lt. Exhaust w/5.9 L, 8.0 L Engine 5/16-18x.88 (Not Serviced)
-	52007514	1			CLIP, Brake Tube (3 Way) Att Tube to Frame Lt. Side Rail
-	52008238	2			CLIP, Brake and Fuel Lines to Lt. Rail
-	52008053	AR			CLIP, Brake Line Att Tube to Frame and X-Member w/R.W.A.L.
-		AR			SCREW and WASHER, Att Tube to Frame and X-Member w/R.W.A.L. 5/15-18x.88 (Not Serviced)

RAM VAN/WAGON DAKOTA RAM PICKUP, RAM CAB AND CHASSIS (943)

SERIES	LINE	BODY	ENGINE	TRANSMISSION
NA = Not Available	N1 = MID SIZE PICK-UP (4x2)	51 = Wagon - 127" W.B.	NA = Not Available	NA = Not Available
	B1 = VANS AND WAGONS (4x2)	13 = Van - 127X" W.B.		
	B2 = VANS AND WAGONS (4x2)	12 = Van - 127" W.B.		
	B3 = VANS AND WAGONS (4x2)	11 = Van - 109" W.B.		
	R1 = (T300) CONVENTIONAL TRUCK (4x2)	51 = Wagon - 109" W.B.		
	R2 = (T300) CONVENTIONAL TRUCK (4x2)	52 = Wagon - 127X" W.B.		
	R3 = (T300) CONVENTIONAL TRUCK (4x2)	61 = BR - 118.7" W.B.		
	N5 = MID SIZE PICK-UP (4X4)	62 = BR - 134.7" W.B.		
	R6 = (T300) CONVENTIONAL TRUCK (4x4)	63 = BR - 138.7" W.B. (Cab & Chassis)		
	R7 = (T300) CONVENTIONAL TRUCK (4x4)	64 = BR - 162.7" W.B. (Cab & Chassis)		
	R8 = (T300) CONVENTIONAL TRUCK (4x4)	31 = BR - 138.7" W.B. (Club Cab)		

AR = use ase required - = Non illustrated part

LINES AND HOSES--BRAKE R BODY (2 OF 2)

Figure 5-560

5-560

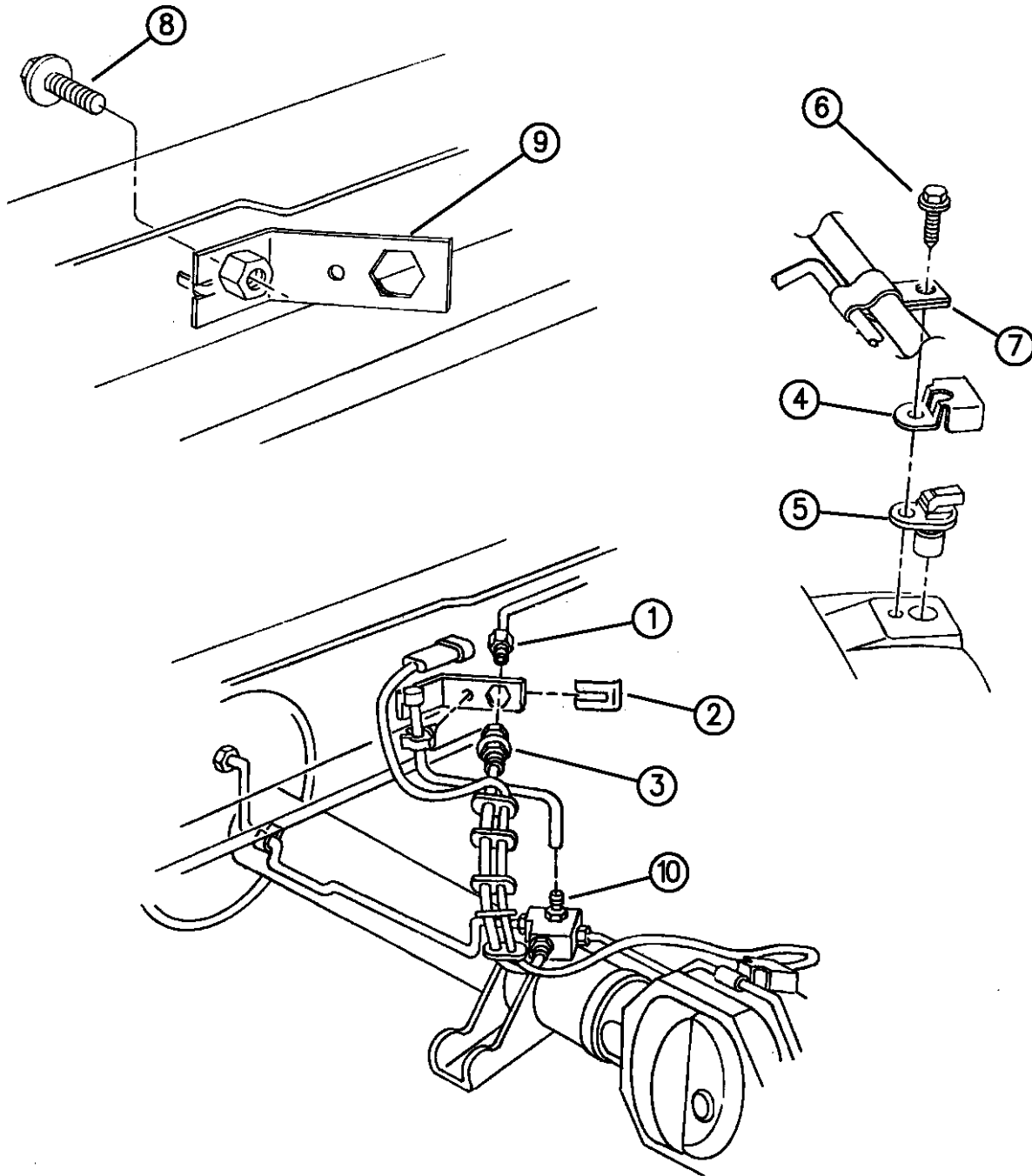

ITEM	PART NUMBER	QTY	BODY	MODEL	DESCRIPTION
-		1			SCREW and WASHER, Att R.W.A.L. Rear Brake Tube to Frame and Att Clip to Frame 5/16-18x.88 (Not Serviced)
-	52008755	1			SLEEVE, Split Rubber Rear Axle Rt Brake Line - Shield
-	52008670	1			SHIELD, Rear Axle Brake Line w/Dana 80 Conv Cab w/Sweptline Box
-	52008669	1			w/Dana 80, w/Cab and Chassis
-	52008668	1			w/o Dana 80

RAM VAN/WAGON DAKOTA RAM PICKUP, RAM CAB AND CHASSIS (943)

SERIES	LINE	BODY	ENGINE	TRANSMISSION
NA = Not Available	N1 = MID SIZE PICK-UP (4x2)	51 = Wagon - 127" W.B.	NA = Not Available	NA = Not Available
	B1 = VANS AND WAGONS (4x2)	13 = Van - 127X" W.B.		
	B2 = VANS AND WAGONS (4x2)	12 = Van - 127" W.B.		
	B3 = VANS AND WAGONS (4x2)	11 = Van - 109" W.B.		
	R1 = (T300) CONVENTIONAL TRUCK (4x2)	51 = Wagon - 109" W.B.		
	R2 = (T300) CONVENTIONAL TRUCK (4x2)	52 = Wagon - 127X" W.B.		
	R3 = (T300) CONVENTIONAL TRUCK (4x2)	61 = BR - 118.7" W.B.		
	R4 = (T300) CONVENTIONAL TRUCK (4x2)	62 = BR - 134.7" W.B.		
	R5 = (T300) CONVENTIONAL TRUCK (4x2)	63 = BR - 138.7" W.B. (Cab & Chassis)		
	R6 = (T300) CONVENTIONAL TRUCK (4x2)	64 = BR - 162.7" W.B. (Cab & Chassis)		
	R7 = (T300) CONVENTIONAL TRUCK (4x2)	31 = BR - 138.7" W.B. (Club Cab)		
	R8 = (T300) CONVENTIONAL TRUCK (4x4)			

94305 560

AR = use ase required - = Non illustrated part

PEDAL--BRAKE N BODY
Figure 5-605

5-605

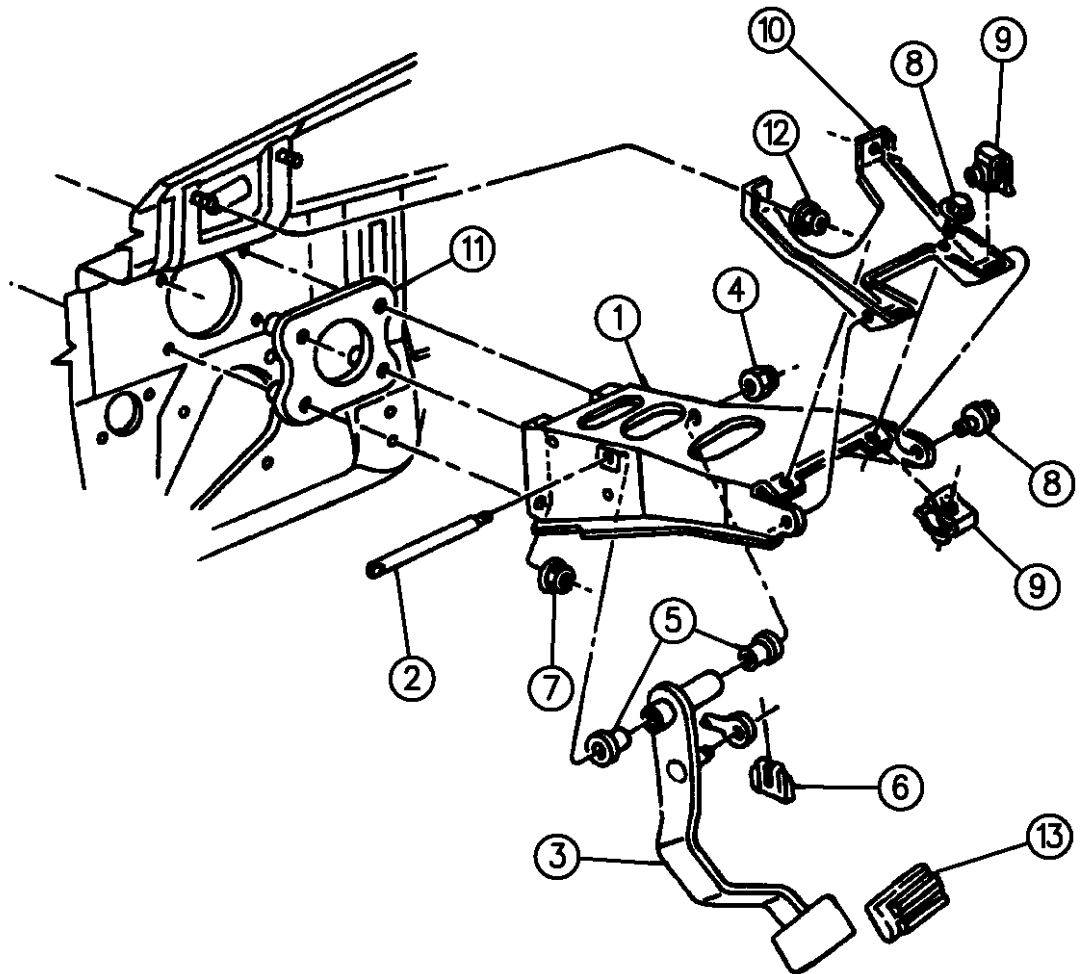

ITEM	PART NUMBER	QTY	BODY	MODEL	DESCRIPTION
1	52078487	1			BRACKET, Brake Pedal
		2			SPACER, Brake Pedal Bracket Pivot Shaft (Service in Bracket)
2					SHAFT, Pivot
	03880452	1			w/Auto. Trans.
	04294301	1			w/Man. Trans. 1994
	52078835	1			w/Man. Trans. 1995-96
3	04294839	1			PEDAL, w/Auto. Trans.
	04294838	1			PEDAL, w/Man. Trans.
4	06500197	1			NUT, Pedal Shaft
5	02467770	2			BUSHING, Pedal
6	04294036	1			CLIP, Pedal
7	06101445	4			NUT and WASHER
8	09425118	4			SCREW, w/Washer, 5/16-18
9	J4004208	4			U-NUT, Bracket
10	55346081	1			SUPPORT, Brake Pedal Brkt. to Plenum
11	04294008	1			SPACER, Brake Pedal Brkt. to Dash Pnl., w/Pwr. Brakes
12		2			NUT, Weld (Not Serviced)
13	04019660	1			PAD, w/Auto. Trans.
	04019715	1			PAD, w/Man. Trans.
14	04360041	1			BRACKET, Stop Lamp Sw. Mtg.
15	04360105	1			STRIKER, Stop Lamp Sw., w/Pwr. Brakes

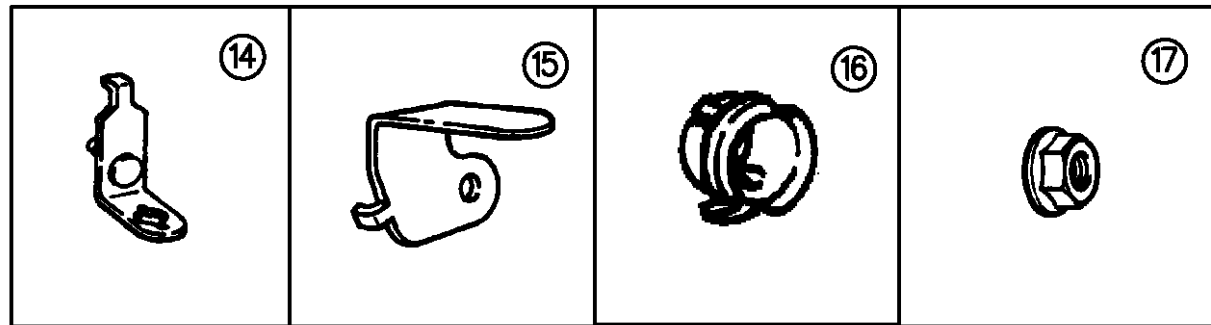

94305 605

RAM VAN/WAGON DAKOTA RAM PICKUP, RAM CAB AND CHASSIS (943)

SERIES	LINE	BODY	ENGINE	TRANSMISSION
NA = Not Available	N1 = MID SIZE PICK-UP (4x2)	51 = Wagon - 127" W.B.	NA = Not Available	NA = Not Available
	B1 = VANS AND WAGONS (4x2)	13 = Van - 127X" W.B.		
	B2 = VANS AND WAGONS (4x2)	12 = Van - 127" W.B.		
	B3 = VANS AND WAGONS (4x2)	11 = Van - 109" W.B.		
	R1 = (T300) CONVENTIONAL TRUCK (4x2)	51 = Wagon - 109" W.B.		
	R2 = (T300) CONVENTIONAL TRUCK (4x2)	52 = Wagon - 127X" W.B.		
	R3 = (T300) CONVENTIONAL TRUCK (4x2)	61 = BR - 118.7" W.B.		
		62 = BR - 134.7" W.B.		
		63 = BR - 138.7" W.B. (Cab & Chassis)		
		64 = BR - 162.7" W.B. (Cab & Chassis)		
		31 = BR - 138.7" W.B. (Club Cab)		

AR = use ase required - = Non illustrated part

PEDAL--BRAKE N BODY
Figure 5-605

5-605

ITEM	PART NUMBER	QTY	BODY	MODEL	DESCRIPTION
------	-------------	-----	------	-------	-------------

16	06031704	1			CLIP, Stop Lamp Sw. to Brkt.
17	06100044	2			NUT and WASHER, Stop Lamp Sw. Striker

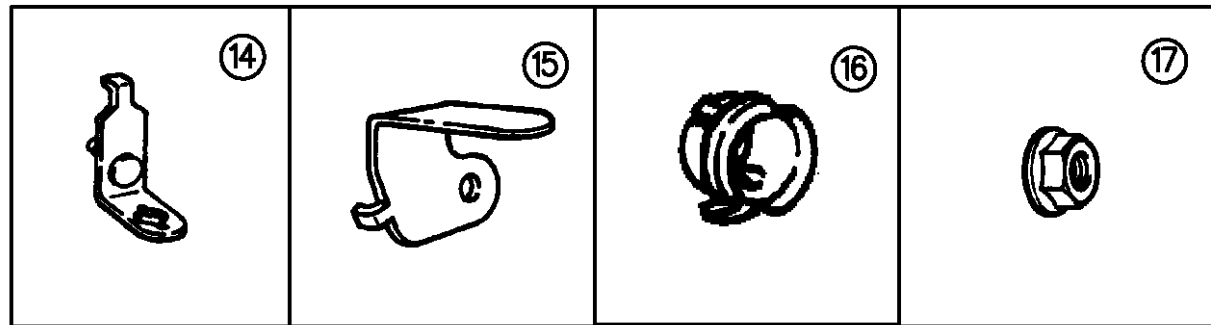
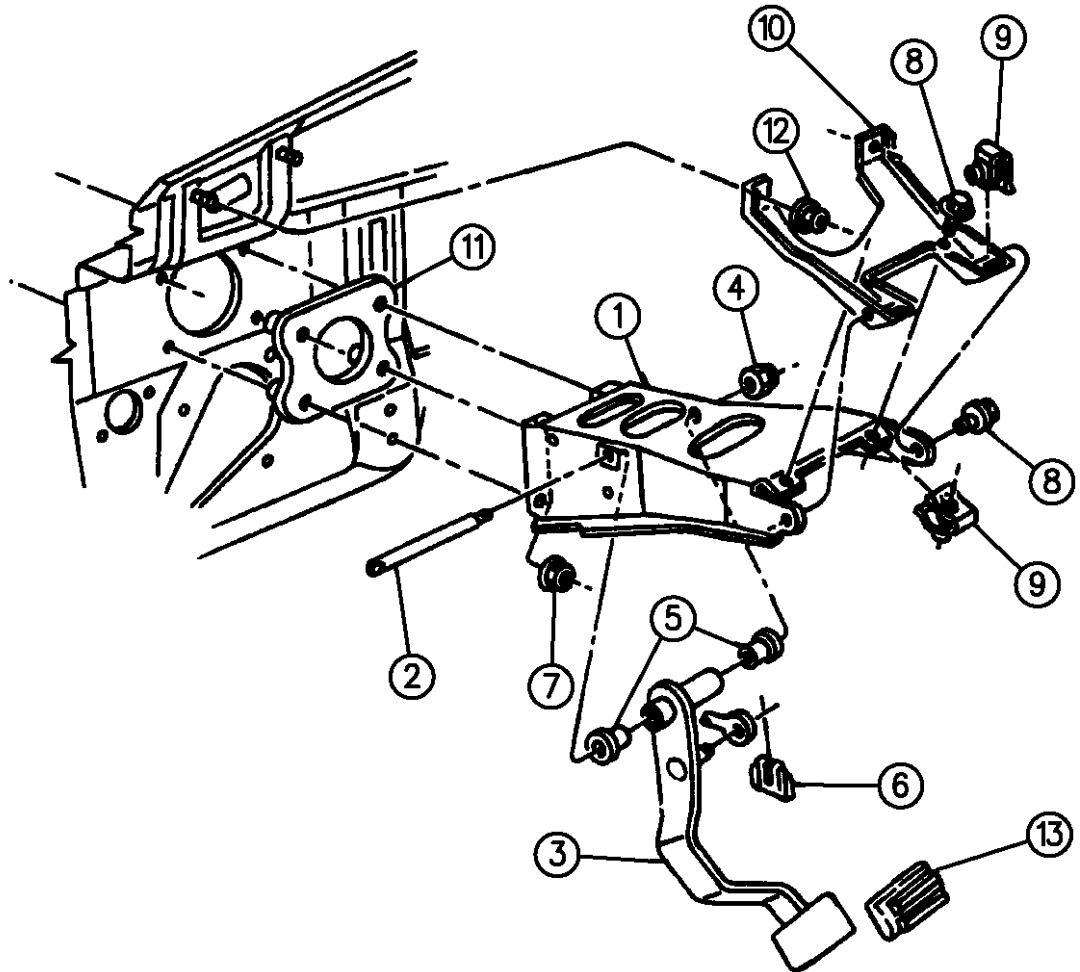

94305 605

RAM VAN/WAGON DAKOTA RAM PICKUP, RAM CAB AND CHASSIS (943)

SERIES	LINE	BODY	ENGINE	TRANSMISSION
NA = Not Available	N1 = MID SIZE PICK-UP (4x2)	51 = Wagon - 127" W.B.	NA = Not Available	NA = Not Available
	B1 = VANS AND WAGONS (4x2)	13 = Van - 127X" W.B.		
	B2 = VANS AND WAGONS (4x2)	12 = Van - 127" W.B.		
	B3 = VANS AND WAGONS (4x2)	11 = Van - 109" W.B.		
	R1 = (T300) CONVENTIONAL TRUCK (4x2)	51 = Wagon - 109" W.B.		
	R2 = (T300) CONVENTIONAL TRUCK (4x2)	52 = Wagon - 127X" W.B.		
	R3 = (T300) CONVENTIONAL TRUCK (4x2)	61 = BR - 118.7" W.B.		
		62 = BR - 134.7" W.B.		
		63 = BR - 138.7" W.B. (Cab & Chassis)		
		64 = BR - 162.7" W.B. (Cab & Chassis)		
		31 = BR - 138.7" W.B. (Club Cab)		

AR = use ase required - = Non illustrated part

PEDAL--BRAKE B BODY
Figure 5-610

5-610

PEDAL--BRAKE
B BODY

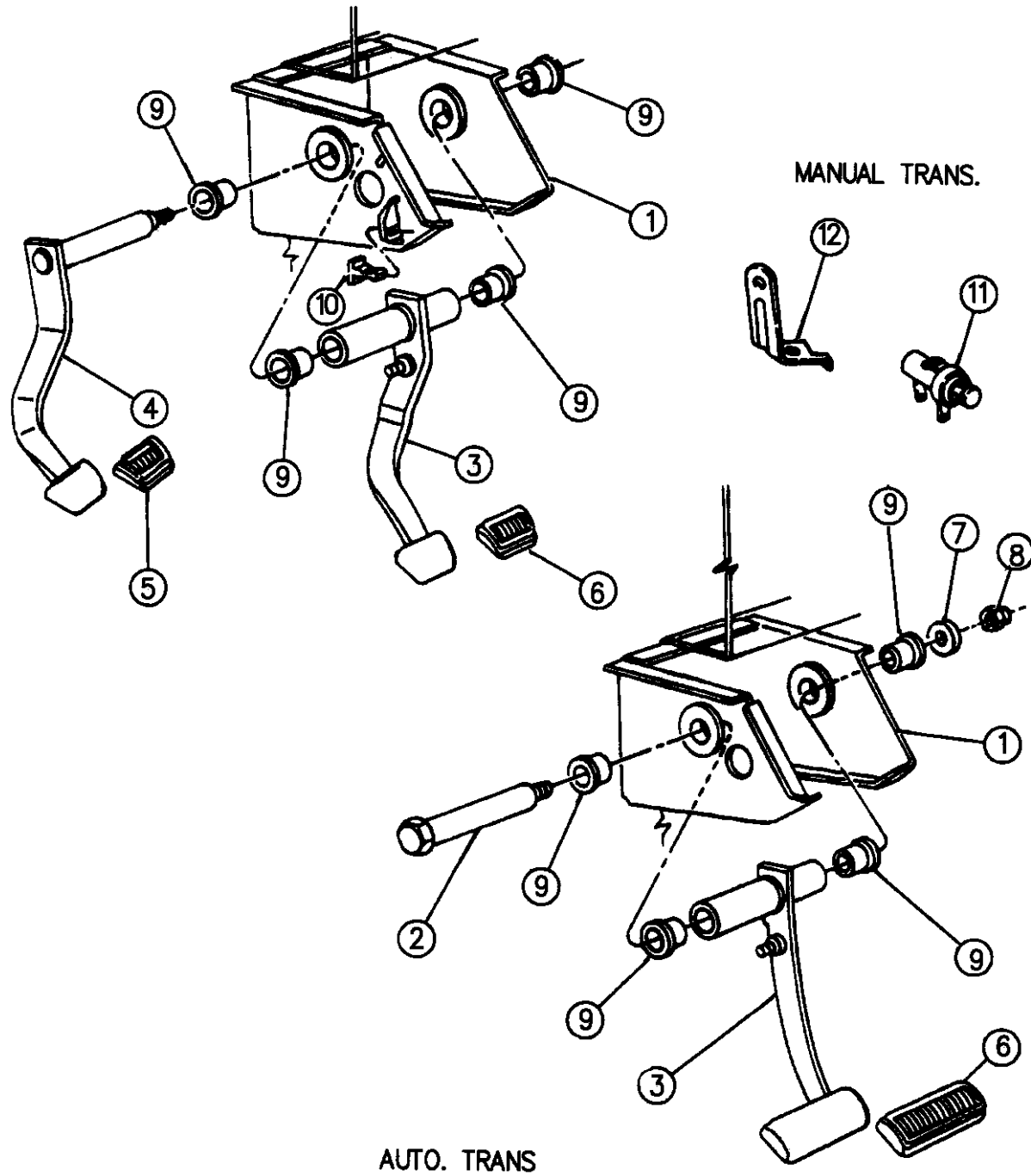

94305 610

ITEM	PART NUMBER	QTY	BODY	MODEL	DESCRIPTION
1		1			SUPPORT, Dash Pnl. Clutch and Brake Pedal
2	04293173	1			SHAFT, Pedal, w/Auto. Trans.
3					PEDAL, w/Bushing
	52078657	1			w/3300, 3600Lb. Frt. Axle
	52078659	1			w/4000 Lb. Frt. Axle
4		1			PEDAL, (Refer to Group 6)
5		1			PAD, (Refer to Group 6)
6	52078328	1			PAD, Pedal, w/Man. Trans.
	52078324	1			w/Auto. Trans.
7	02128774	1			WASHER, w/Spacer Pedal Shaft
8	00152349	1			NUT, Pedal Shaft
9	04294639	2			BUSHING, Pedal Shaft
10					BUMPER, Clutch Pedal (Refer to Group 6)
11					SWITCH, Stop Lamp
	56006819	1			1994, w/o Speed Control
	56006818	1			1994, w/Speed Control
	56042023	1			1995-96, w/ or w/o Speed Control
	56006892	1			SPRING, Brake Switch
		1			BOLT, Brake Switch Hex. Flg. Hd. 5/16-18x3.00 (Not Serviced)
12					BRACKET, Stop Lamp and Speed Control Sw. Mtg. w/or w/o Speed Control
	56006817	1			1994

RAM VAN/WAGON DAKOTA RAM PICKUP, RAM CAB AND CHASSIS (943)

SERIES	LINE	BODY	ENGINE	TRANSMISSION
NA = Not Available	N1 = MID SIZE PICK-UP (4x2)	51 = Wagon - 127" W.B.	NA = Not Available	NA = Not Available
	B1 = VANS AND WAGONS (4x2)	13 = Van - 127X" W.B.		
	B2 = VANS AND WAGONS (4x2)	12 = Van - 127" W.B.		
	B3 = VANS AND WAGONS (4x2)	11 = Van - 109" W.B.		
	R1 = (T300) CONVENTIONAL TRUCK (4x2)	51 = Wagon - 109" W.B.		
	R2 = (T300) CONVENTIONAL TRUCK (4x2)	52 = Wagon - 127X" W.B.		
	R3 = (T300) CONVENTIONAL TRUCK (4x2)	61 = BR - 118.7" W.B.		
	N5 = MID SIZE PICK-UP (4X4)	62 = BR - 134.7" W.B.		
	R6 = (T300) CONVENTIONAL TRUCK (4x4)	63 = BR - 138.7" W.B. (Cab & Chassis)		
	R7 = (T300) CONVENTIONAL TRUCK (4x4)	64 = BR - 162.7" W.B. (Cab & Chassis)		
	R8 = (T300) CONVENTIONAL TRUCK (4x4)	31 = BR - 138.7" W.B. (Club Cab)		

AR = use ase required - = Non illustrated part

PEDAL--BRAKE B BODY
Figure 5-610

5-610

PEDAL--BRAKE
B BODY

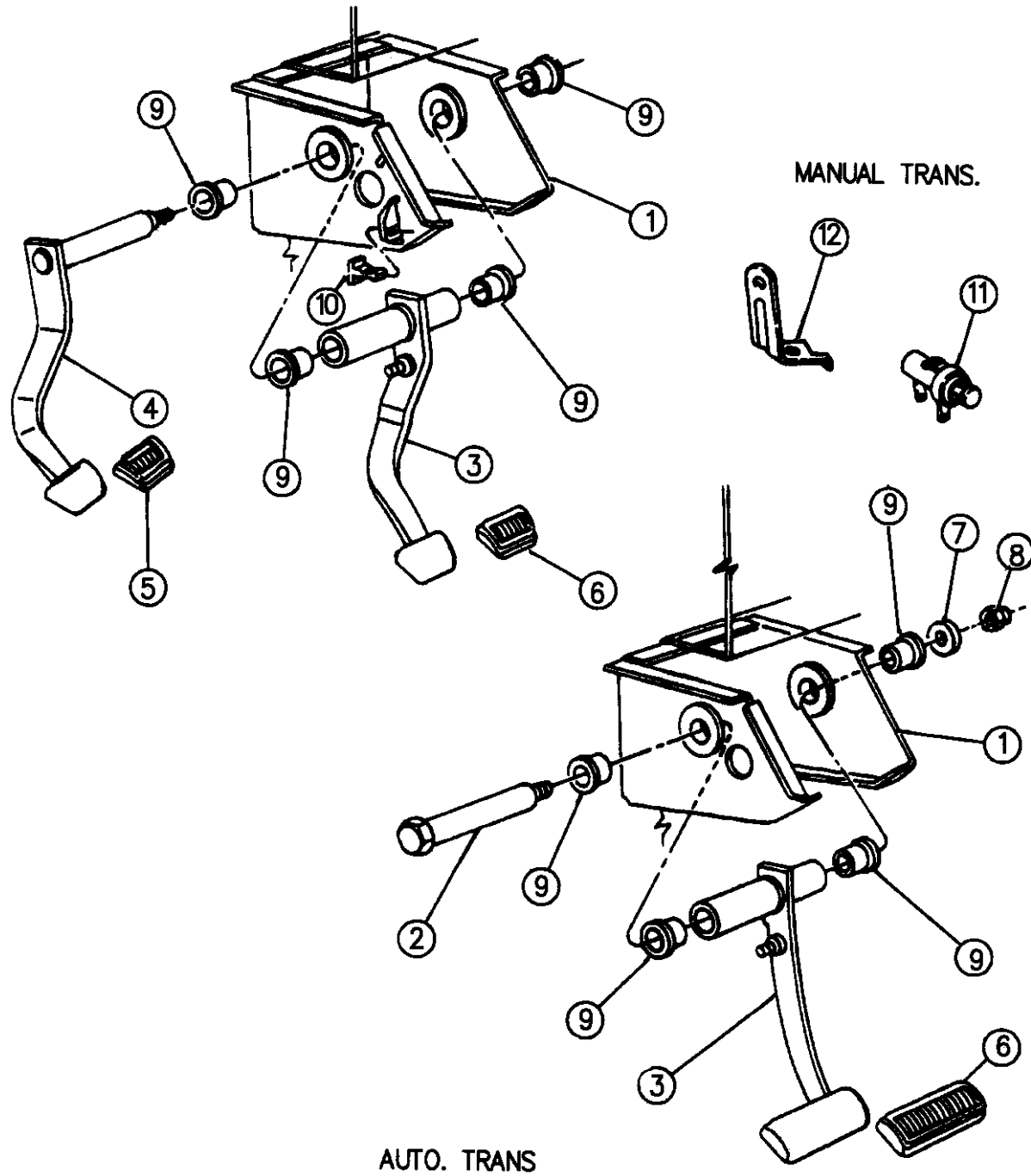

94305 610

ITEM	PART NUMBER	QTY	BODY	MODEL	DESCRIPTION
	56007367	1		1995-96	
		1			CLIP, Bracket Stop w/or w/o Speed Control Switch Mount (Not Serviced)

RAM VAN/WAGON DAKOTA RAM PICKUP, RAM CAB AND CHASSIS (943)

SERIES	LINE	BODY	ENGINE	TRANSMISSION
NA = Not Available	N1 = MID SIZE PICK-UP (4x2)	51 = Wagon - 127" W.B.	NA = Not Available	NA = Not Available
	B1 = VANS AND WAGONS (4x2)	13 = Van - 127X" W.B.		
	B2 = VANS AND WAGONS (4x2)	12 = Van - 127" W.B.		
	B3 = VANS AND WAGONS (4x2)	11 = Van - 109" W.B.		
	R1 = (T300) CONVENTIONAL TRUCK (4x2)	51 = Wagon - 109" W.B.		
	R2 = (T300) CONVENTIONAL TRUCK (4x2)	52 = Wagon - 127X" W.B.		
	R3 = (T300) CONVENTIONAL TRUCK (4x2)	61 = BR - 118.7" W.B.		
	R4 = (T300) CONVENTIONAL TRUCK (4x2)	62 = BR - 134.7" W.B.		
	R5 = (T300) CONVENTIONAL TRUCK (4x2)	63 = BR - 138.7" W.B. (Cab & Chassis)		
	R6 = (T300) CONVENTIONAL TRUCK (4x2)	64 = BR - 162.7" W.B. (Cab & Chassis)		
	R7 = (T300) CONVENTIONAL TRUCK (4x4)	31 = BR - 138.7" W.B. (Club Cab)		
	R8 = (T300) CONVENTIONAL TRUCK (4x4)			

AR = use ase required - = Non illustrated part

PEDAL--BRAKE R BODY
Figure 5-620

5-620

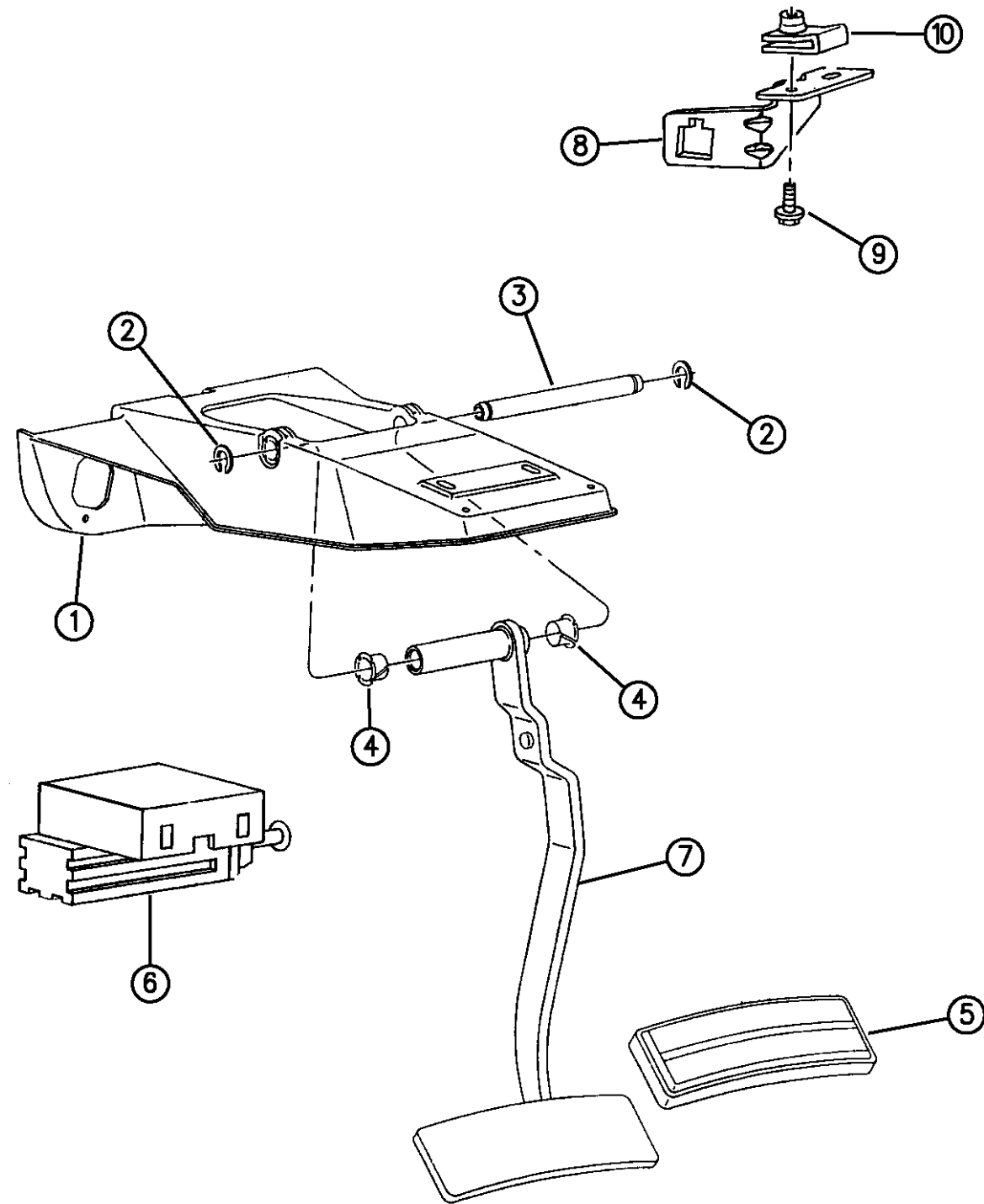

94305 620

ITEM	PART NUMBER	QTY	BODY	MODEL	DESCRIPTION
1					BRACKET, Brake and Clutch Pedal Support
	52077904	1			1994
	52079114	1			1995-96
2	04103262	2			RETAINER
3	52077902	1			SHAFT, Brake and Clutch Pedal
4	04294639	4			BUSHING, Brake Pedal Shaft
5					PAD, Pedal
	52078324	1			Auto.Trans. 1994-95
	52079345	1			Auto.Trans. 1996
	52078328	1			w/Manual Trans.
6	04565240	1			SWITCH, Stop Lamp w/or w/o Speed Control
7					PEDAL, w/Pad
	52007542	1			w/Manual Trans. 1994-95
	52009325	1			w/Manual Trans. 1996
	52007540	1			w/Auto. Trans. 1994-95
	52009423	1			w/Auto. Trans. 1996
8	56006973	1			BRACKET, Brake Switch Mounting
9	06501013	2			SCREW and WASHER
10	06101308	2			U/NUT, Att Brake Switch
-	04294036	1			CLIP, Brake Booster Push Rod Pedal
-	52009582	1			WASHER, Pedal Rod, Spring
-	00120395	1			WASHER, Brake Booster 7/16x.937

RAM VAN/WAGON DAKOTA RAM PICKUP, RAM CAB AND CHASSIS (943)

SERIES	LINE	BODY	ENGINE	TRANSMISSION
NA = Not Available	N1 = MID SIZE PICK-UP (4x2)	51 = Wagon - 127" W.B.	NA = Not Available	NA = Not Available
	B1 = VANS AND WAGONS (4x2)	13 = Van - 127X" W.B.		
	B2 = VANS AND WAGONS (4x2)	12 = Van - 127" W.B.		
	B3 = VANS AND WAGONS (4x2)	11 = Van - 109" W.B.		
	R1 = (T300) CONVENTIONAL TRUCK (4x2)	51 = Wagon - 109" W.B.		
	R2 = (T300) CONVENTIONAL TRUCK (4x2)	52 = Wagon - 127X" W.B.		
	R3 = (T300) CONVENTIONAL TRUCK (4x2)	61 = BR - 118.7" W.B.		
	R4 = (T300) CONVENTIONAL TRUCK (4x2)	62 = BR - 134.7" W.B.		
	R5 = (T300) CONVENTIONAL TRUCK (4x2)	63 = BR - 138.7" W.B.		
	R6 = (T300) CONVENTIONAL TRUCK (4x2)	(Cab & Chassis)		
	R7 = (T300) CONVENTIONAL TRUCK (4x2)	64 = BR - 162.7" W.B.		
	R8 = (T300) CONVENTIONAL TRUCK (4x2)	(Cab & Chassis)		
	R9 = (T300) CONVENTIONAL TRUCK (4x2)	31 = BR - 138.7" W.B.		
	R10 = (T300) CONVENTIONAL TRUCK (4x2)	(Club Cab)		

AR = use ase required - = Non illustrated part

PEDAL--BRAKE R BODY
Figure 5-620

5-620

ITEM	PART NUMBER	QTY	BODY	MODEL	DESCRIPTION
------	-------------	-----	------	-------	-------------

-		2			PLATE, Brake (Service in Pedal)
-		2			PIN, Brake Push Rod Pivot (Service in Pedal)
-		2			HUB, Brake Pedal Pivot (Service in Pedal)

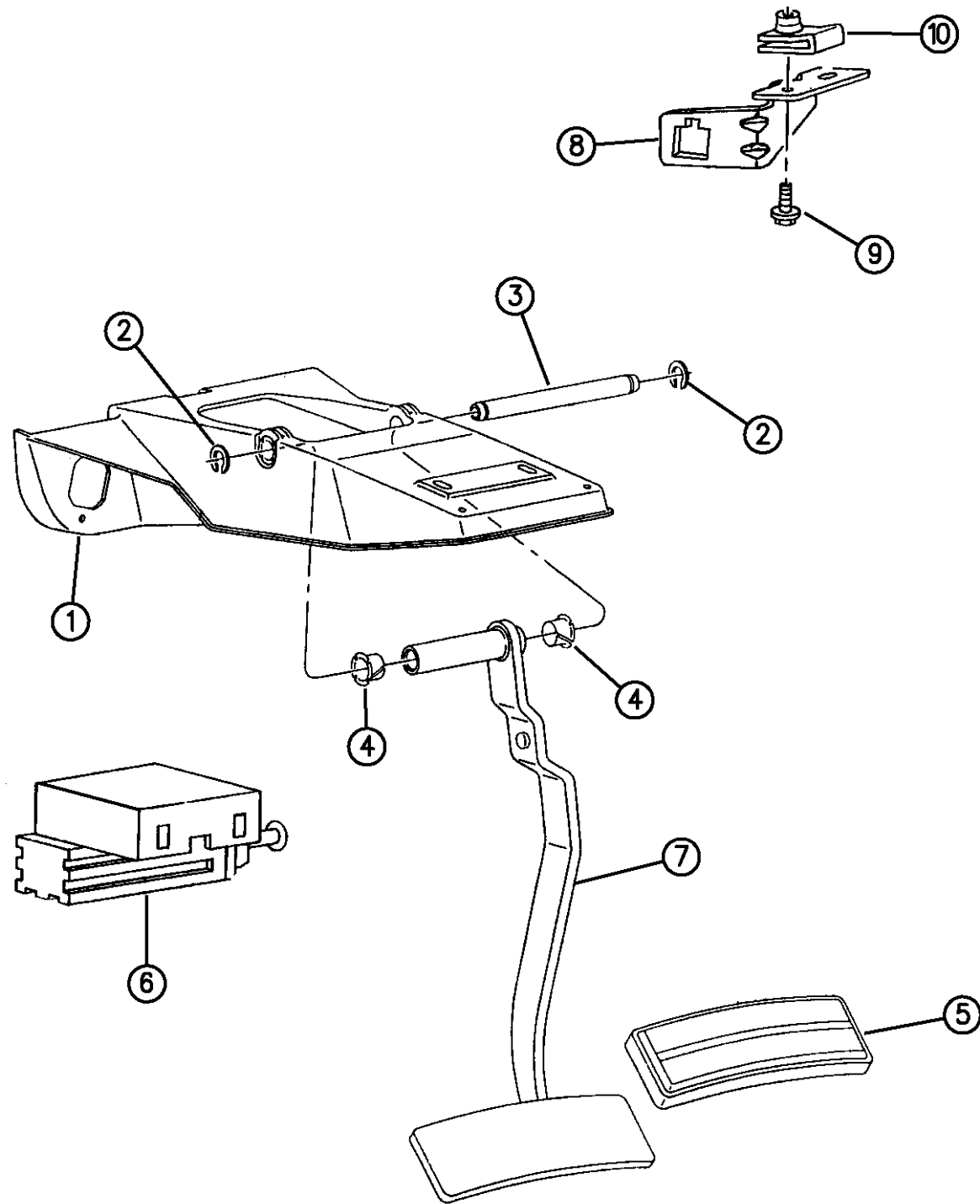

94305 620

RAM VAN/WAGON DAKOTA RAM PICKUP, RAM CAB AND CHASSIS (943)

SERIES	LINE	BODY	ENGINE	TRANSMISSION
NA = Not Available	N1 = MID SIZE PICK-UP (4x2)	51 = Wagon - 127" W.B.	NA = Not Available	NA = Not Available
	B1 = VANS AND WAGONS (4x2)	13 = Van - 127X" W.B.		
	B2 = VANS AND WAGONS (4x2)	12 = Van - 127" W.B.		
	B3 = VANS AND WAGONS (4x2)	11 = Van - 109" W.B.		
	R1 = (T300) CONVENTIONAL TRUCK (4x2)	51 = Wagon - 109" W.B.		
	R2 = (T300) CONVENTIONAL TRUCK (4x2)	52 = Wagon - 127X" W.B.		
	R3 = (T300) CONVENTIONAL TRUCK (4x2)	61 = BR - 118.7" W.B.		
	R4 = (T300) CONVENTIONAL TRUCK (4x2)	62 = BR - 134.7" W.B.		
	R5 = (T300) CONVENTIONAL TRUCK (4x2)	63 = BR - 138.7" W.B. (Cab & Chassis)		
	R6 = (T300) CONVENTIONAL TRUCK (4x2)	64 = BR - 162.7" W.B. (Cab & Chassis)		
	R7 = (T300) CONVENTIONAL TRUCK (4x2)	31 = BR - 138.7" W.B. (Club Cab)		
	R8 = (T300) CONVENTIONAL TRUCK (4x4)			

AR = use ase required - = Non illustrated part

VACUUM PUMP, BRAKE TURBO DIESEL W/INTERCOOLER R2,3,7,8

Figure 5-710

5-710

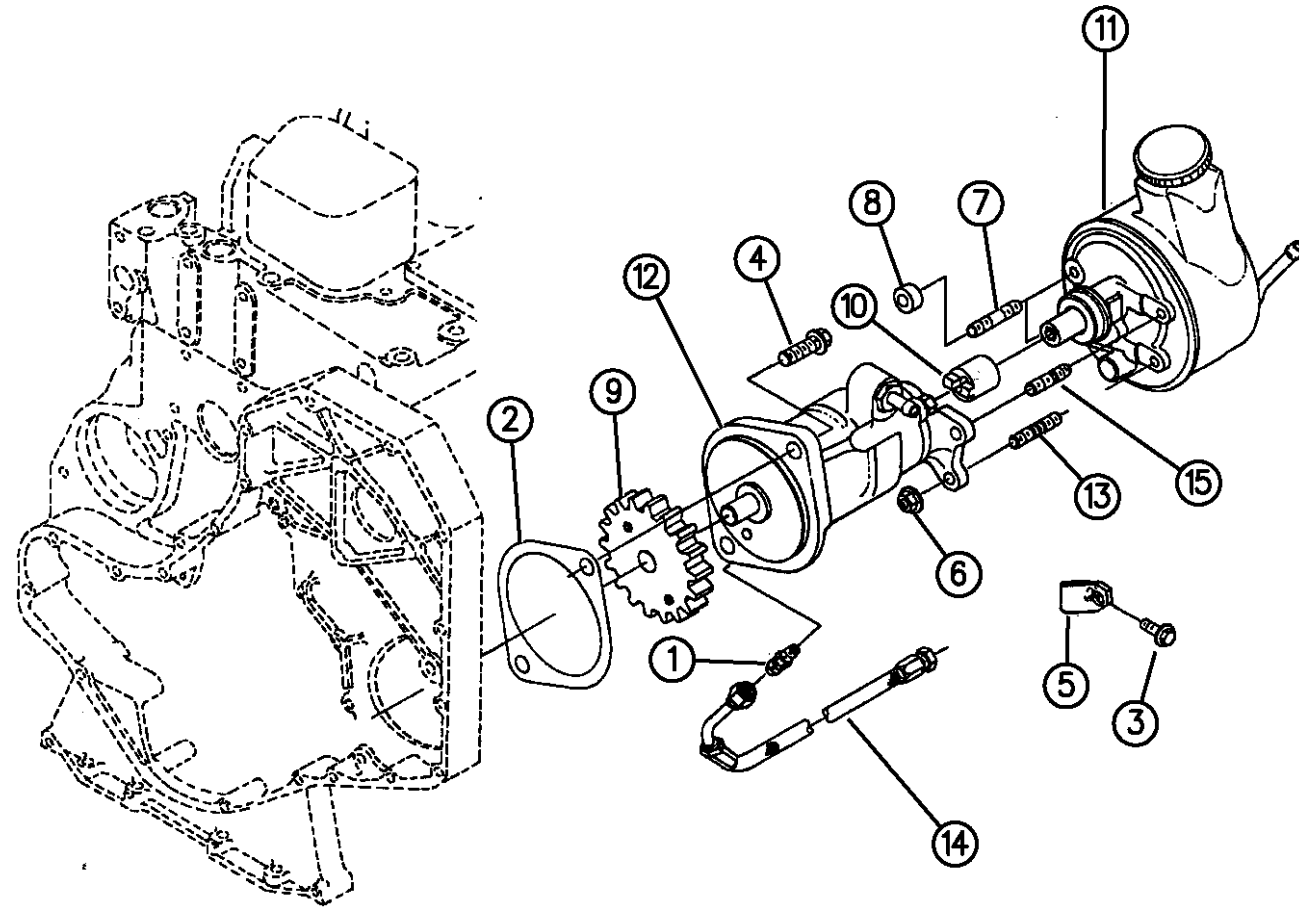

ITEM	PART NUMBER	QTY	BODY	MODEL	DESCRIPTION
1	04638529	1			CONNECTOR, Male 1/8x7/16-20 Straight
2	04638531	1			GASKET, HYD Pump
3	04429629	1			SCREW, Hex Flg Hd. Cap M8x1.25x16
4	04429637	2			SCREW, Hex Flg Hd. Cap M12x1.75x35
5	04638727	1			BRACE, Vacuum Pump
6	04429862	4			NUT, Hex Flg M10x1.50 Thd.
7	04429804	2			STUD, M10x1.50x48
8	04429806	2			SPACER, Mounting
9					GEAR, Accessory Drive
	04761326	1			1994-95
	04882040	1			Casting# 3928393 1996
10	04728162	1			HUB, Jaw Coupling
11	04746707	1			PUMP, Hydraulic
12	04746706	1			PUMP, Vacuum
13	04761972	1			STUD
14					HOSE, Flexible
	04746703	1			1994-95
	04874538	1			1996
15	04429703	1			STUD, M10x1.50x38

RAM VAN/WAGON DAKOTA RAM PICKUP, RAM CAB AND CHASSIS (943)

SERIES	LINE	BODY	ENGINE	TRANSMISSION
NA = Not Available	N1 = MID SIZE PICK-UP (4x2)	51 = Wagon - 127" W.B.	NA = Not Available	NA = Not Available
	B1 = VANS AND WAGONS (4x2)	13 = Van - 127X" W.B.		
	B2 = VANS AND WAGONS (4x2)	12 = Van - 127" W.B.		
	B3 = VANS AND WAGONS (4x2)	11 = Van - 109" W.B.		
	R1 = (T300) CONVENTIONAL TRUCK (4x2)	51 = Wagon - 109" W.B.		
	R2 = (T300) CONVENTIONAL TRUCK (4x2)	52 = Wagon - 127X" W.B.		
	R3 = (T300) CONVENTIONAL TRUCK (4x2)	61 = BR - 118.7" W.B.		
	R4 = (T300) CONVENTIONAL TRUCK (4x2)	62 = BR - 134.7" W.B.		
	R5 = (T300) CONVENTIONAL TRUCK (4x2)	63 = BR - 138.7" W.B. (Cab & Chassis)		
	R6 = (T300) CONVENTIONAL TRUCK (4x2)	64 = BR - 162.7" W.B. (Cab & Chassis)		
	R7 = (T300) CONVENTIONAL TRUCK (4x2)	31 = BR - 138.7" W.B. (Club Cab)		
	R8 = (T300) CONVENTIONAL TRUCK (4x2)			

94305 710

AR = use ase required - = Non illustrated part

GROUP-6 CLUTCH

Illustration Title

CLUTCH

CLUTCH, 9", 10-3/8" N1,5 - R1,2,3,6,7,8 Fig. 6 - 110

HOUSING AND PAN, CLUTCH

HOUSING AND PAN, CLUTCH N BODY WITH 2.5L, 3.9L, 5.2L ENGINE..... Fig. 6 - 210

HOUSING AND PAN, CLUTCH R1,2,3,6,7,8 Fig. 6 - 220

CONTROLS, HYDRAULIC CLUTCH

CONTROLS, HYDRAULIC CLUTCH N BODY WITH 2.5L, 3.9L, 5.2L ENGINE..... Fig. 6 - 310

CONTROLS, HYDRAULIC CLUTCH R BODY, ALL ENGINES Fig. 6 - 320

PEDAL, CLUTCH

PEDAL, CLUTCH N BODY WITH 2.5L, 3.9L, 5.9L ENGINE Fig. 6 - 410

PEDAL, CLUTCH R BODY, ALL ENGINES..... Fig. 6 - 420

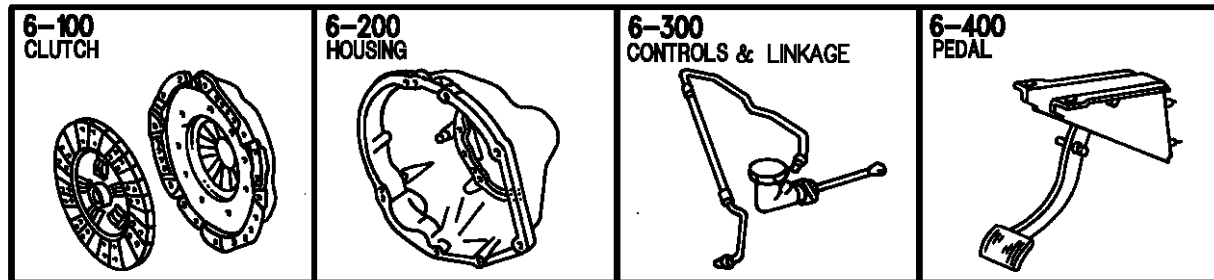
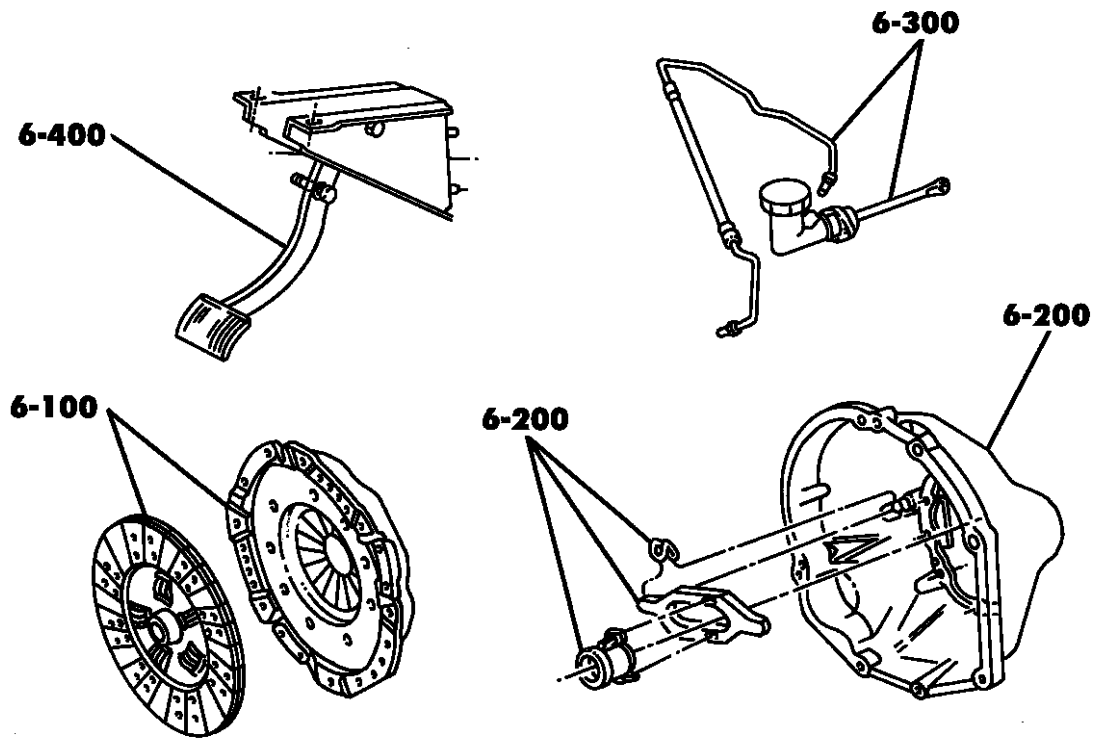

CLUTCH, 9", 10-3/8" N1,5 - R1,2,3,6,7,8

Figure 6-110

6-110B

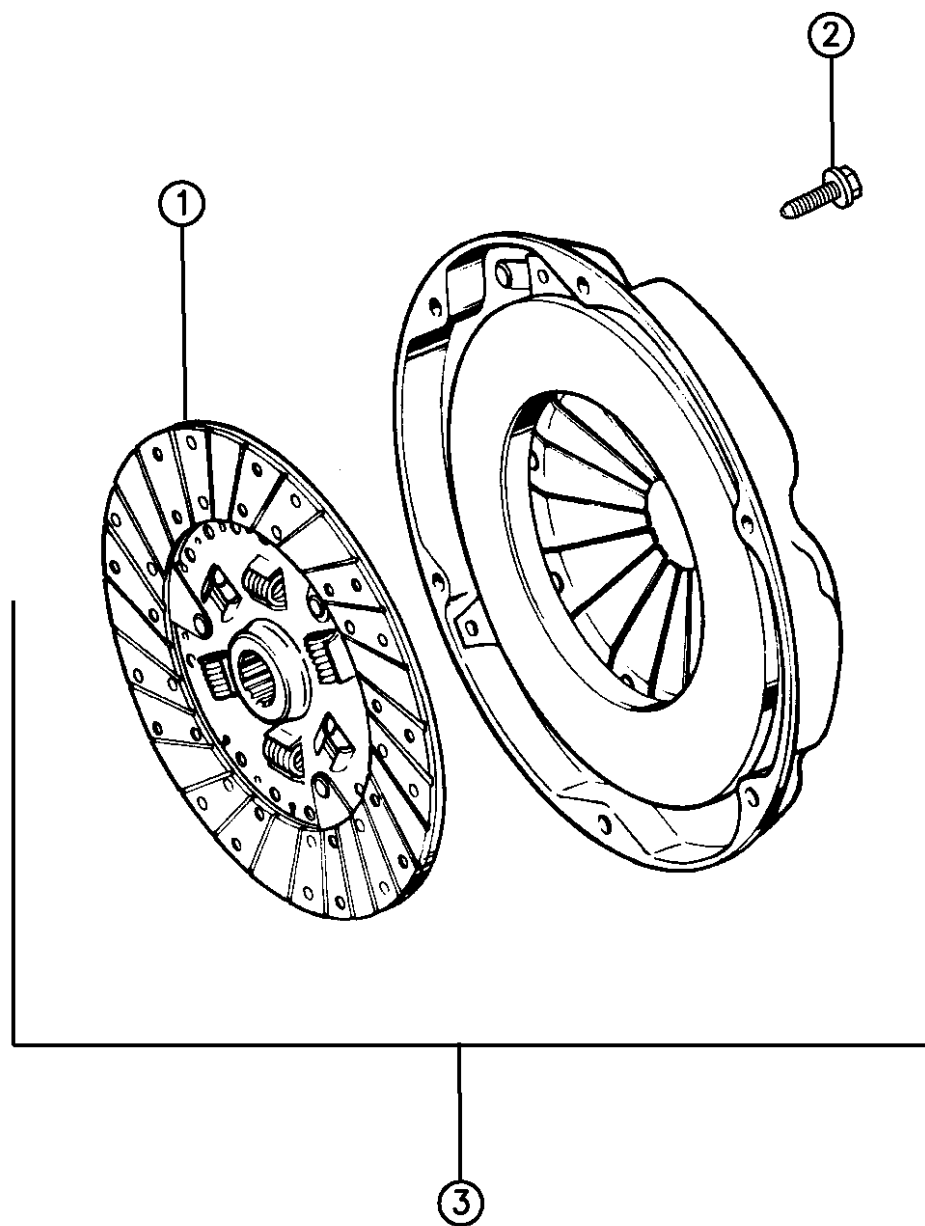

ITEM	PART NUMBER	QTY	BODY	MODEL	DESCRIPTION
1	52107533	1	N		DISC, Clutch w/9" Clutch 2.5 L Engine 10 Spline
	53008259	1	N		10-3/8" Clutch w/3.9 L Engine 10 Spline
	04874792	1	N		14 Spline, 1996 (Disc & Cover)
	52107526	1	N		w/5.2 L Engine, w/5 Sp. NVG 3500 Med Duty
	52087591	1	R		DISC, Clutch w/5.2 L, 5.9 L Engine
	53009850	1		R2,3,7,8	w/8.0 L Engine
	52087588	1		R1	w/3.9 L Engine
	53009851	1		R2,3,7,8	w/Diesel Engine
	52107666	1			1996
2	06101452	6		N1	SCREW, Cover to Flywheel w/9" Clutch M8x1.25x20
	00314926	6			.375-16x1.00 w/3.9 L, 5.2 L, 5.9 L Engine
	06034555	8			Hex Flg. w/Diesel, 8.0 L Engine .312-18x1.125
	00123920	6			LOCK WASHER, 3/8
3	04638411	1		N	COVER, Plate and Disc., w/10-3/8" Clutch w/3.9 L Engine 10 Spline
	04746797	1		N1	w/2.5 L Engine 10 Spline, 1994-95
	04874792	1		N1	w/2.5 L Engine 14 Spline, 1996
	04741044	1		N	w/5.2 L Engine, w/5 Sp. NVG 3500 Med Duty
	04741054	1		R1,6	w/3.9 L Engine, w/5 Sp. NVG 3500 Med Duty
	04741052	1		R2,3,7,8	w/Diesel Engine, 1994-95
	04856013	1		R2,3,7,8	w/Diesel Engine, 1996
	04741050	1		R2,3,7,8	w/8.0 L Engine, 1994-95
	04882041	1		R2,3,7,8	w/8.0 L Engine, 1996

RAM VAN/WAGON DAKOTA RAM PICKUP, RAM CAB AND CHASSIS (943)

SERIES	LINE	BODY	ENGINE	TRANSMISSION
NA = Not Available	N1 = MID SIZE PICK-UP (4x2)	51 = Wagon - 127" W.B.	NA = Not Available	NA = Not Available
	B1 = VANS AND WAGONS (4x2)	13 = Van - 127X" W.B.		
	B2 = VANS AND WAGONS (4x2)	12 = Van - 127" W.B.		
	B3 = VANS AND WAGONS (4x2)	11 = Van - 109" W.B.		
	R1 = (T300) CONVENTIONAL TRUCK (4x2)	51 = Wagon - 109" W.B.		
	R2 = (T300) CONVENTIONAL TRUCK (4x2)	52 = Wagon - 127X" W.B.		
	R3 = (T300) CONVENTIONAL TRUCK (4x2)	61 = BR - 118.7" W.B.		
	R4 = (T300) CONVENTIONAL TRUCK (4x2)	62 = BR - 134.7" W.B.		
	R5 = (T300) CONVENTIONAL TRUCK (4x2)	63 = BR - 138.7" W.B. (Cab & Chassis)		
	R6 = (T300) CONVENTIONAL TRUCK (4x2)	64 = BR - 162.7" W.B. (Cab & Chassis)		
	R7 = (T300) CONVENTIONAL TRUCK (4x2)	31 = BR - 138.7" W.B. (Club Cab)		
	R8 = (T300) CONVENTIONAL TRUCK (4x4)			

94306 110

AR = use ase required - = Non illustrated part

CLUTCH, 9", 10-3/8" N1,5 - R1,2,3,6,7,8

Figure 6-110

6-110B

ITEM	PART NUMBER	QTY	BODY	MODEL	DESCRIPTION
------	-------------	-----	------	-------	-------------

	04741041	1		R	w/5.2 L, 5.9 L Engine
	34201373	1		N	BOLT, Clutch to Flywheel w/2.5L, 3.9L M8x1.25x22.00

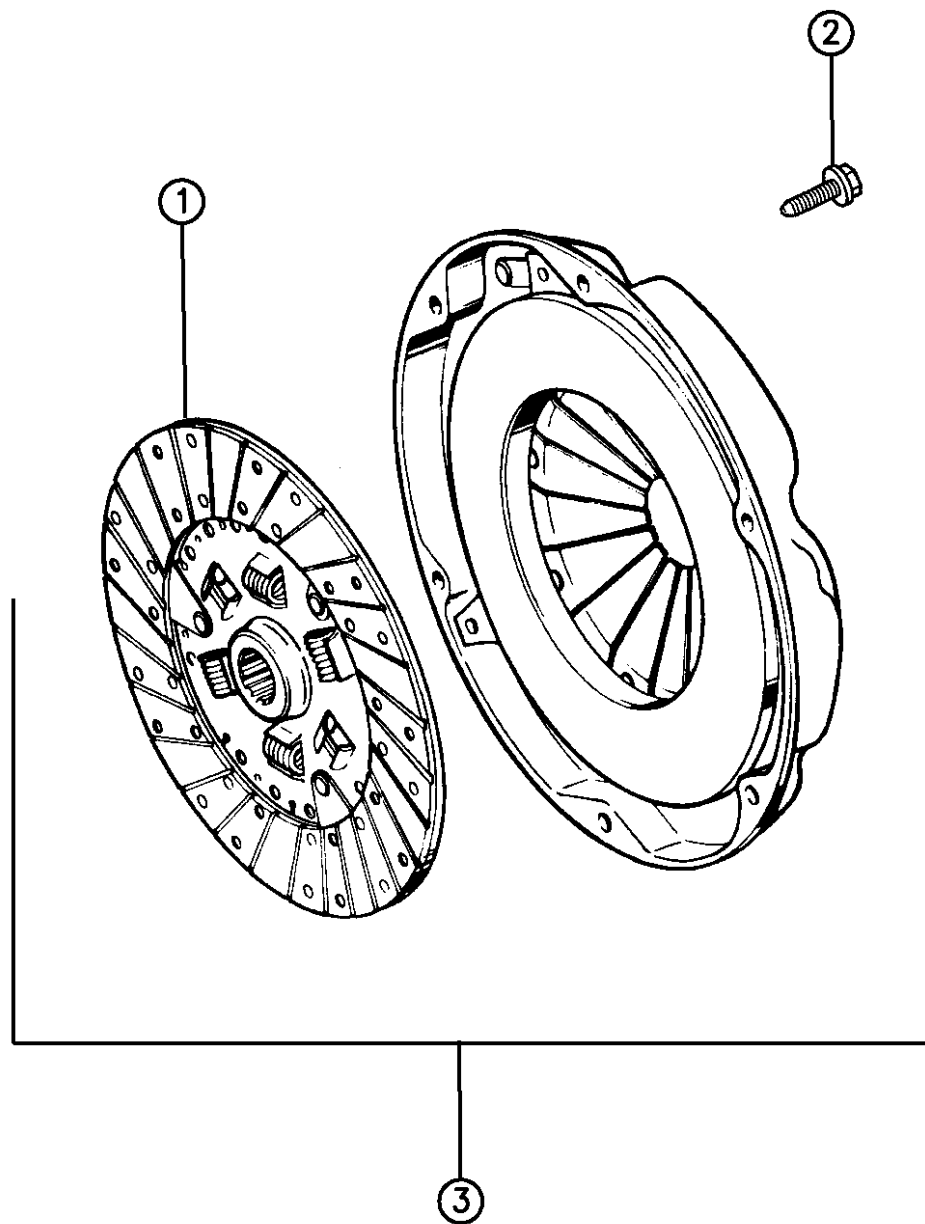

RAM VAN/WAGON DAKOTA RAM PICKUP, RAM CAB AND CHASSIS (943)

SERIES	LINE	BODY	ENGINE	TRANSMISSION
NA = Not Available	N1 = MID SIZE PICK-UP (4x2)	51 = Wagon - 127" W.B.	NA = Not Available	NA = Not Available
	B1 = VANS AND WAGONS (4x2)	13 = Van - 127X" W.B.		
	B2 = VANS AND WAGONS (4x2)	12 = Van - 127" W.B.		
	B3 = VANS AND WAGONS (4x2)	11 = Van - 109" W.B.		
	R1 = (T300) CONVENTIONAL TRUCK (4x2)	51 = Wagon - 109" W.B.		
	R2 = (T300) CONVENTIONAL TRUCK (4x2)	52 = Wagon - 127X" W.B.		
	R3 = (T300) CONVENTIONAL TRUCK (4x2)	61 = BR - 118.7" W.B.		
	R4 = (T300) CONVENTIONAL TRUCK (4x2)	62 = BR - 134.7" W.B.		
	R5 = (T300) CONVENTIONAL TRUCK (4x2)	63 = BR - 138.7" W.B. (Cab & Chassis)		
	R6 = (T300) CONVENTIONAL TRUCK (4x2)	64 = BR - 162.7" W.B. (Cab & Chassis)		
	R7 = (T300) CONVENTIONAL TRUCK (4x2)	31 = BR - 138.7" W.B. (Club Cab)		
	R8 = (T300) CONVENTIONAL TRUCK (4x4)			

94306 110

AR = use ase required - = Non illustrated part

HOUSING AND PAN, CLUTCH N BODY WITH 2.5L, 3.9L, 5.2L ENGINE

Figure 6-210

6-210D

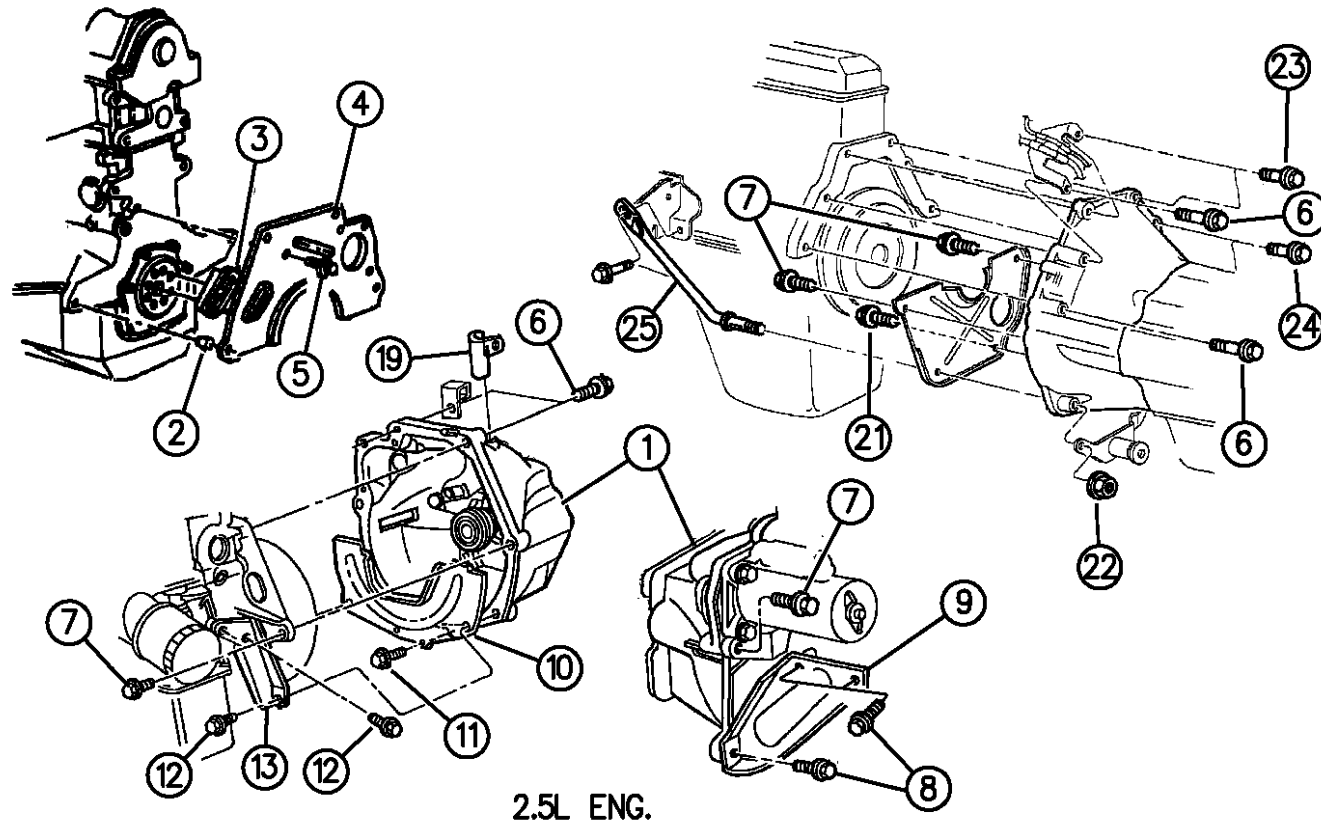

ITEM	PART NUMBER	QTY	BODY	MODEL	DESCRIPTION
1					HOUSING, Clutch w/2.5L Engine Manual Transmission
	52107522	1			1994-95
	52107566	1			1996
	53006514	1			w/3.9 L Engine, w/5 Sp. Aisin Trans. w/5.2 L Engine, w/5 Sp. NVG 3500 Med Duty (Part o f Trans.- Frt. Case)
2	05240849	2			DOWEL, Cylinder Block to Clutch Hosuing w/2.5 L Engine
3	04348609	1			PLUG, w/2.5 L Engine Trans. Upper Cover Timing Window
4	04348605	1			COVER, Trans. Case Upper w/2.5 L Engine
5	06500136	1			SCREW and WASHER, Cover Special w/2.5 L Engine M6x14-12.5, O.D.
6					SCREW, Clutch Hsg. to Cylinder Block w/2.5 L Engine
	06501164	2			M12x1.75x50
	34201837	2			M12x1.75x90.00, 1996
7					SCREW, Cylinder Block to Clutch Housing, w/2.5 L Engine
	06501164	2			M12x1.75x50
	11505098	2			M8x2.12x16.00, 1996
8	06501741	2			SCREW, w/Washer, Strut to Housing w/2.5 L Engine M12x1.75x30
9	05224214	1			STRUT, Case to Cylinder Block Rt., w/2.5 L Engine
10					SHIELD,Trans. Case Lower w/2.5 L Engine
	52107523	1			1994-95
	53003382	1			1996
11	06023092	2			SCREW, w/2.5 L Engine 1/4-20x1/2"

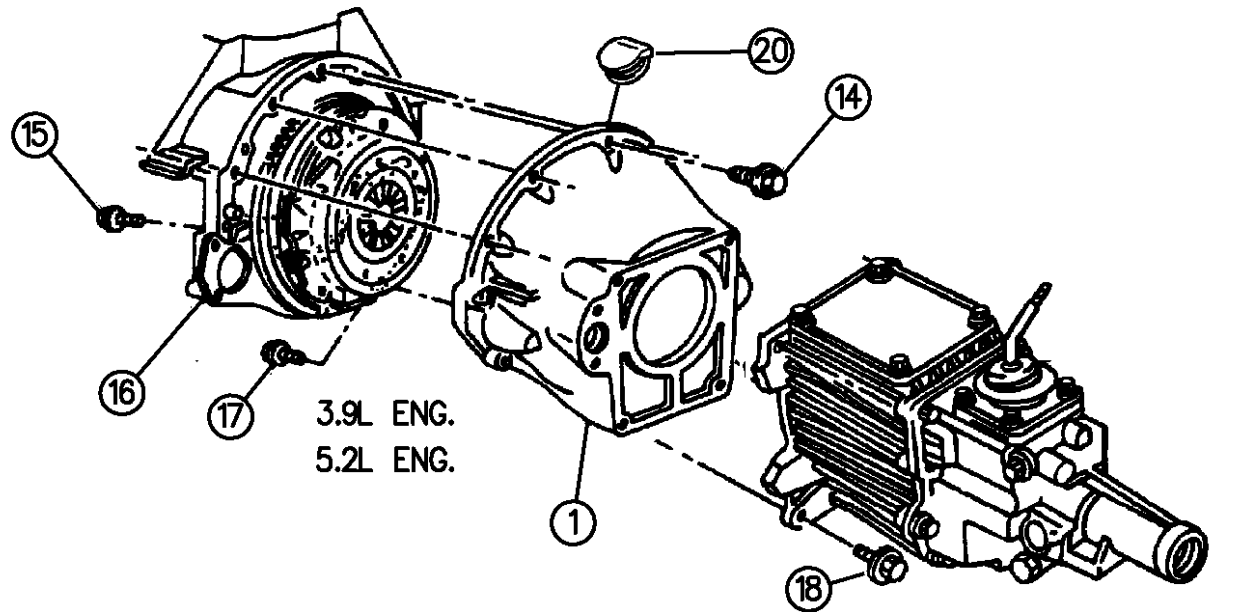

94306 210

RAM VAN/WAGON DAKOTA RAM PICKUP, RAM CAB AND CHASSIS (943)

SERIES	LINE	BODY	ENGINE	TRANSMISSION
NA = Not Available	N1 = MID SIZE PICK-UP (4x2)	51 = Wagon - 127" W.B.	NA = Not Available	NA = Not Available
	B1 = VANS AND WAGONS (4x2)	13 = Van - 127X" W.B.		
	B2 = VANS AND WAGONS (4x2)	12 = Van - 127" W.B.		
	B3 = VANS AND WAGONS (4x2)	11 = Van - 109" W.B.		
	R1 = (T300) CONVENTIONAL TRUCK (4x2)	51 = Wagon - 109" W.B.		
	R2 = (T300) CONVENTIONAL TRUCK (4x2)	52 = Wagon - 127X" W.B.		
	R3 = (T300) CONVENTIONAL TRUCK (4x2)	61 = BR - 118.7" W.B.		
	N5 = MID SIZE PICK-UP (4X4)	62 = BR - 134.7" W.B.		
	R6 = (T300) CONVENTIONAL TRUCK (4x4)	63 = BR - 138.7" W.B. (Cab & Chassis)		
	R7 = (T300) CONVENTIONAL TRUCK (4x4)	64 = BR - 162.7" W.B. (Cab & Chassis)		
	R8 = (T300) CONVENTIONAL TRUCK (4x4)	31 = BR - 138.7" W.B. (Club Cab)		

AR = use ase required - = Non illustrated part

HOUSING AND PAN, CLUTCH N BODY WITH 2.5L, 3.9L, 5.2L ENGINE

Figure 6-210

6-210D

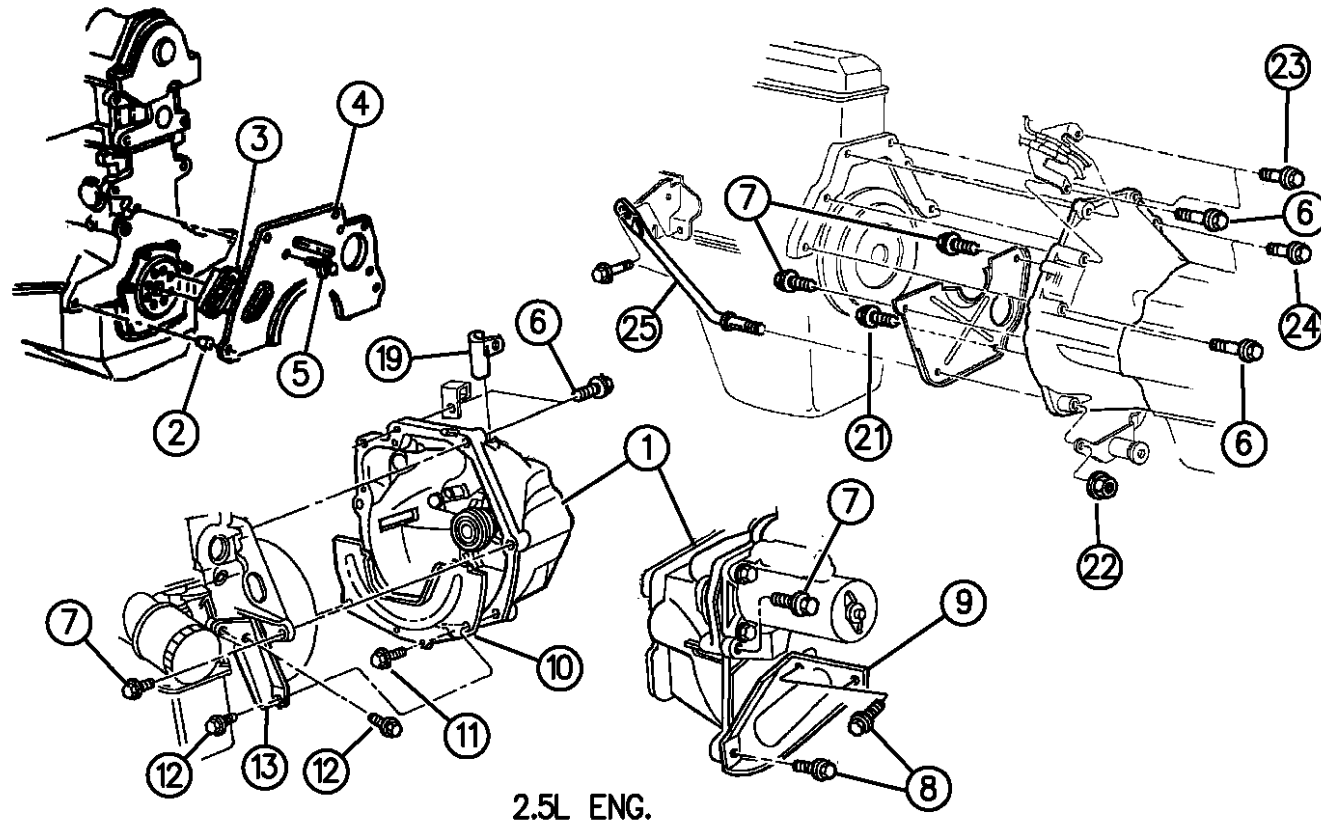

ITEM	PART NUMBER	QTY	BODY	MODEL	DESCRIPTION
12	06501741	2			SCREW, w/Washer, Strut to Block w/2.5 L Engine M12x1.75x30
13	04329826	1			STRUT, Hsg. to Cylinder Block Lt., w/2.5 L Engine
14	06022266	5			SCREW, w/Washer, to Cylinder Block w/3.9 L, 5.2 L Engine 3/8-16x1-1/2"
15	06024473	2			SCREW and WASHER, Cylinder Block to Clutch Hsg. w/3.9 L Engine 7/16-14x2
		2			SCREW, w/3.9 L, 5.2 L Engine 7/16-14x3.5 (Not Serviced)
	06028758	2			WASHER, Coned w/3.9 L, 5.2 L Engine
16	53006178	1			SHIELD, Clutch Housing Dust w/3.9 L, w/5 Sp. Aisin Seiki
	52107542	1			w/5.2 L Engine, w/5 SP. NVG 3500 Med Duty
	53005474	1			SHIELD, Clutch Housing Vent w/5 SP. Aisin Seiki
17		3			SCREW and WASHER, Dust Seal to Clutch Hsg. w/3.9 L, 5.2 L Engine 7/16-14x1.75 (Not Serviced)
	06023092	2			Pan Dust Seal to Clutch Hsg. w/3.9 L, 5.2 L Engine 1/4-20x.5 L
18	09418275	2			SCREW, Trans. to Clutch Housing 7/16-14x1-1/2
19	04338365	1			GUIDE, Clutch Housing Timing Probe w/2.5 L Engine
20	52117709	1			GROMMET, Timing Probe w/3.9 L, 5.2 L Engine
21	11505098	1			BOLT, M12x1075x60.00
22	06101697	2			NUT, M12x1.75
23	06100345	2			SCREW & WASHER , M12x1.75x45.00
24	11504922	2			SCREW, M12x1.75x50.00
25	05210598	1			STRUT

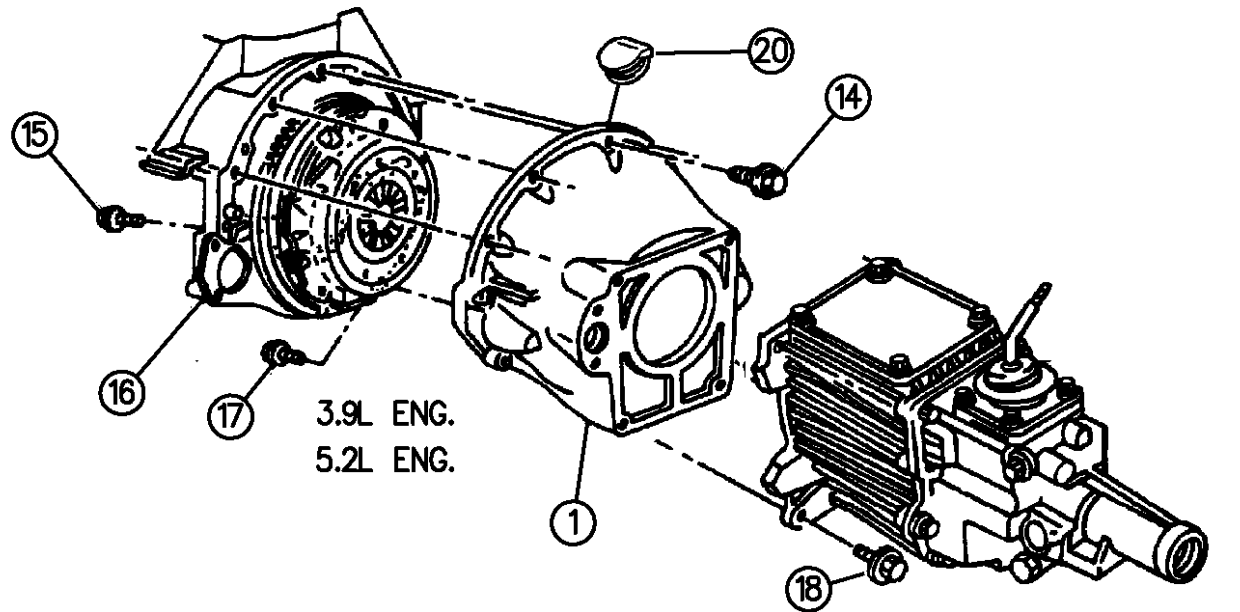

94306 210

RAM VAN/WAGON DAKOTA RAM PICKUP, RAM CAB AND CHASSIS (943)

SERIES	LINE	BODY	ENGINE	TRANSMISSION
NA = Not Available	N1 = MID SIZE PICK-UP (4x2)	51 = Wagon - 127" W.B.	NA = Not Available	NA = Not Available
	B1 = VANS AND WAGONS (4x2)	13 = Van - 127X" W.B.		
	B2 = VANS AND WAGONS (4x2)	12 = Van - 127" W.B.		
	B3 = VANS AND WAGONS (4x2)	11 = Van - 109" W.B.		
	R1 = (T300) CONVENTIONAL TRUCK (4x2)	51 = Wagon - 109" W.B.		
	R2 = (T300) CONVENTIONAL TRUCK (4x2)	52 = Wagon - 127X" W.B.		
	R3 = (T300) CONVENTIONAL TRUCK (4x2)	61 = BR - 118.7" W.B.		
	N5 = MID SIZE PICK-UP (4X4)	62 = BR - 134.7" W.B.		
	R6 = (T300) CONVENTIONAL TRUCK (4x4)	63 = BR - 138.7" W.B. (Cab & Chassis)		
	R7 = (T300) CONVENTIONAL TRUCK (4x4)	64 = BR - 162.7" W.B. (Cab & Chassis)		
	R8 = (T300) CONVENTIONAL TRUCK (4x4)	31 = BR - 138.7" W.B. (Club Cab)		

AR = use ase required - = Non illustrated part

HOUSING AND PAN, CLUTCH R1,2,3,6,7,8
Figure 6-220

6-220A

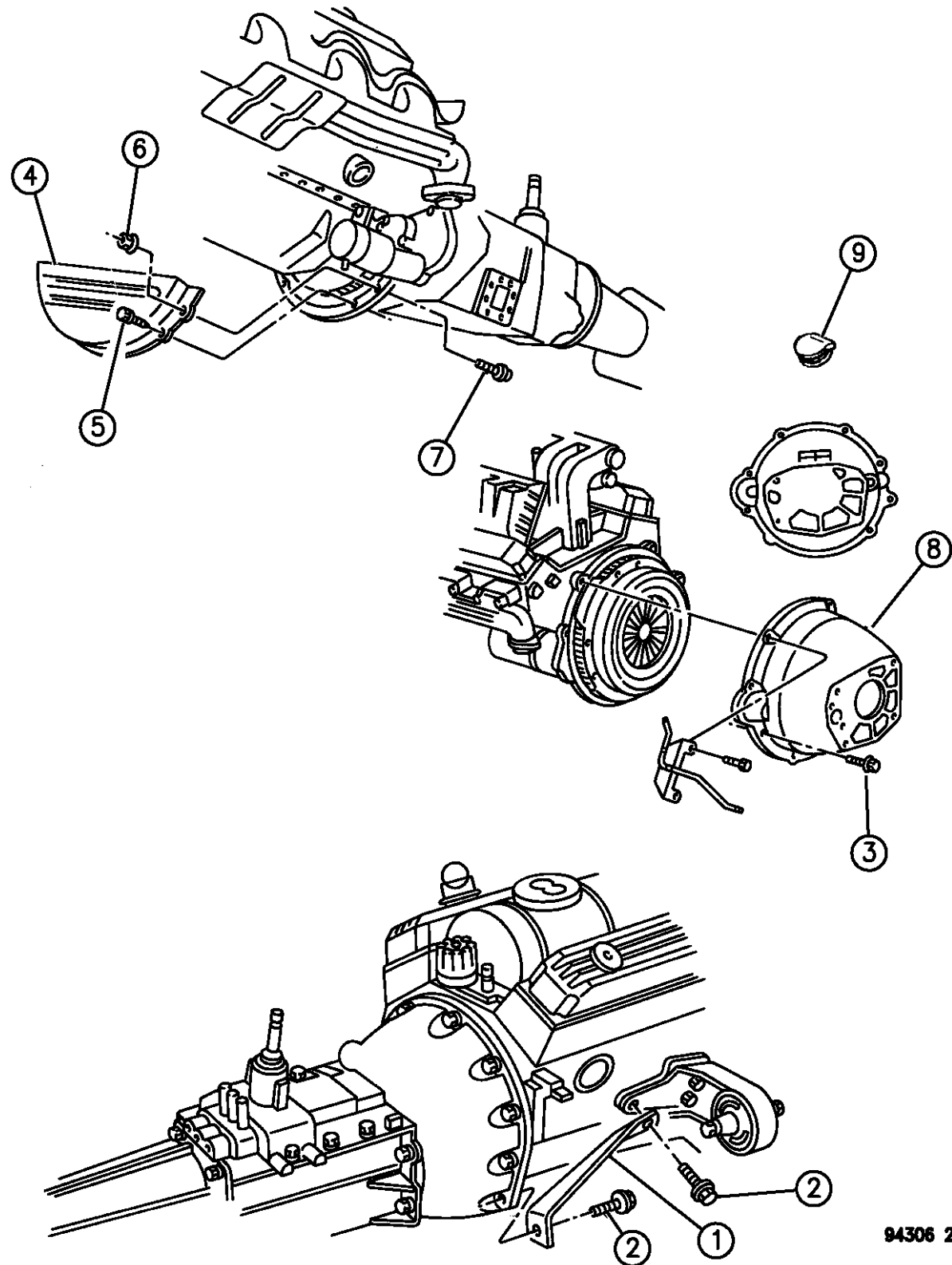

ITEM	PART NUMBER	QTY	BODY	MODEL	DESCRIPTION
1	52117772	1		R2,3,7,8	STRUT, Case to Cylinder Block Rt w/5.2 L, 5.9 L Engine w/NVG 4500 Hev Duty
2	06022258	AR			SCREW, Strut .375-16x1.00
3	06022266	4			BOLT, Clutch Housing to Cylinder Block 3/8-16x1-1/2
	06024487	8		R2,3,7,8	to Engine 3/8-16x1.62 L w/Diesel Engine
	06024035	2		R2,3,7,8	to Engine Dowel .437-14x1.750 w/8.0 L Engine
		2			7/16-14x3.5 w/3.9 L, 5.2 L, 5.9 L Engine (Not Serviced)
	06028758	2			WASHER, Cylinder Block to Clutch Hsg. w/3.9 L, 5.2 L, 5.9 L Engine
4	52117614	1		R2,3,7,8	COVER, Clutch Hsg. Dust Seal w/8.0 L Engine
	52107542	1			SHIELD, Dirt Clutch hsg. Vent w/3.9 L, 5.2 L, 5.9 L Engine
	53005474	1		R2,3,7,8	w/5.2 L, 5.9 L Engine w/5 Sp. NVG 4500 Hev Duty
	53005474	1		R2,3,7,8	w/Diesel Engine
5	06023092	AR			SCREW and WASHER, Dust Seal to Clutch Hsg.
		AR			Tapping 10-24x.5 (Not Serviced)
		AR			7/16-14x1.375, w/5 Sp. NVG 3500 and 4500 (Not Serviced)
6	00152474	2			NUT, Cover to Trans. w/8.0 L Engine
7	06022266	2			SCREW and WASHER, Cover to Trans. w/8.0 L Engine
		2			Case to Cover 10-24x.5 (Not Serviced)
8	52107540	1		R2,3,7,8	HOUSING, Clutch w/5.2 L, 5.9 L, w/5 Sp. NVG 4500 Hev Duty
	53006512	1		R2,3,7,8	w/Diesel Engine
	53006512	1		R2,3,7,8	w/8.0 L Engine
		AR			WASHER, Coned 3/8-I.D. (Not serviced)
9	52117709	1			GROMMET, Timing Probe w/3.9 L, 5.2 L, 5.9 L Engine

RAM VAN/WAGON DAKOTA RAM PICKUP, RAM CAB AND CHASSIS (943)

SERIES	LINE	BODY	ENGINE	TRANSMISSION
NA = Not Available	N1 = MID SIZE PICK-UP (4x2)	51 = Wagon - 127" W.B.	NA = Not Available	NA = Not Available
	B1 = VANS AND WAGONS (4x2)	13 = Van - 127X" W.B.		
	B2 = VANS AND WAGONS (4x2)	12 = Van - 127" W.B.		
	B3 = VANS AND WAGONS (4x2)	11 = Van - 109" W.B.		
	R1 = (T300) CONVENTIONAL TRUCK (4x2)	51 = Wagon - 109" W.B.		
	R2 = (T300) CONVENTIONAL TRUCK (4x2)	52 = Wagon - 127X" W.B.		
	R3 = (T300) CONVENTIONAL TRUCK (4x2)	61 = BR - 118.7" W.B.		
	N5 = MID SIZE PICK-UP (4X4)	62 = BR - 134.7" W.B.		
	R6 = (T300) CONVENTIONAL TRUCK (4x4)	63 = BR - 138.7" W.B. (Cab & Chassis)		
	R7 = (T300) CONVENTIONAL TRUCK (4x4)	64 = BR - 162.7" W.B. (Cab & Chassis)		
	R8 = (T300) CONVENTIONAL TRUCK (4x4)	31 = BR - 138.7" W.B. (Club Cab)		

94306 220

AR = use ase required - = Non illustrated part

CONTROLS, HYDRAULIC CLUTCH N BODY WITH 2.5L, 3.9L, 5.2L ENGINE

Figure 6-310

6-310A

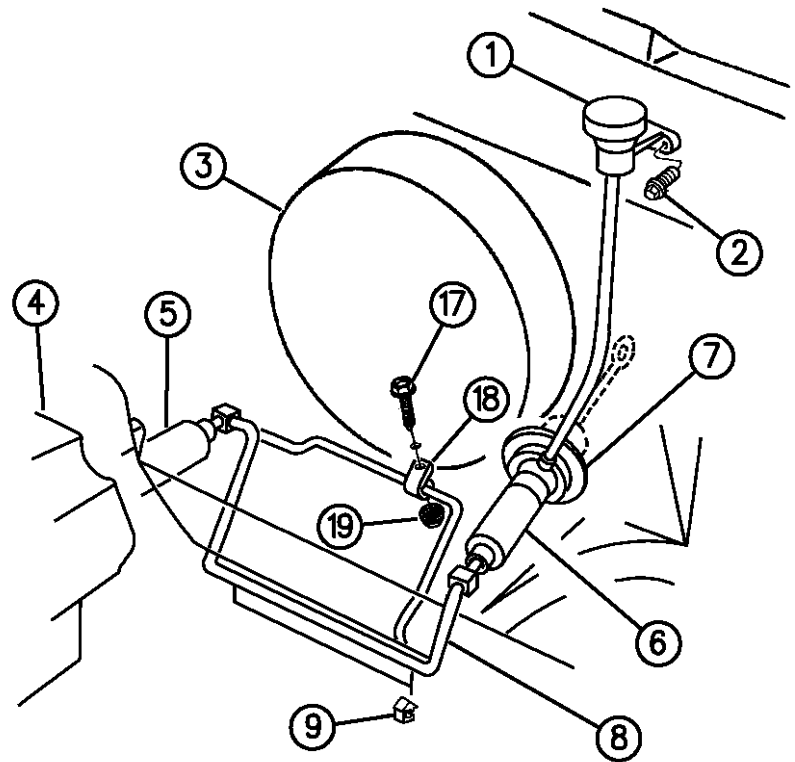

ITEM	PART NUMBER	QTY	BODY	MODEL	DESCRIPTION
					HYDRAULIC CLUTCH ASSEMBLY, (Consists of Items 1,5,6,7,8)
	53006392	1			1994
	52107625	1			w/3.9,5.2l,Engine, 1995
	52108027	1			w/2.5l Engine, 1995
	52107625	1			1996
	52087502	1			BRACKET, HYD Clutch M/Cylinder Mount
1		1			RESERVOIR and TUBE, Master Cylinder, (Serviced in Assy.)
2		2			SCREW, Reservoir Mounting (Not Serviced)
3		1			BOOSTER, Brake (Refer To Group 5)
4		1			HOUSING, Clutch (See Illust. 210)
5		1			SLAVE CYLINDER ASSEMBLY, Clutch, (Serviced in Assy.)
6		1			MASTER CYLINDER ASSEMBLY, Clutch, (Serviced in Assy.)
7		1			SEAL, Master Cylinder Fire Wall Hole, (Serviced in Assy.)
8		1			TUBE, Master Cylinder To Slave Cylinder Fluid Line, (Serviced in Assy.)
9	06033023	1			CLIP, Tube Holding
10	52107555	1			FORK, Clutch Release
11	53008342	1			BEARING ASSEMBLY, With Sleeve, Clutch Release
12	52087542	1			PIVOT, Clutch Release Fork
13	04338855	1			SPRING, Clutch Release Fork Pivot
14		1			WASHER, Coned, 3/8IDx3/4ODx.093/.103Thk (Not Serviced)
15	06501439	1			CLIP, Slave Cylinder Tube Holding
16	00181088	2			SCREW, Slave Cylinder Mounting 5/16-18x1"

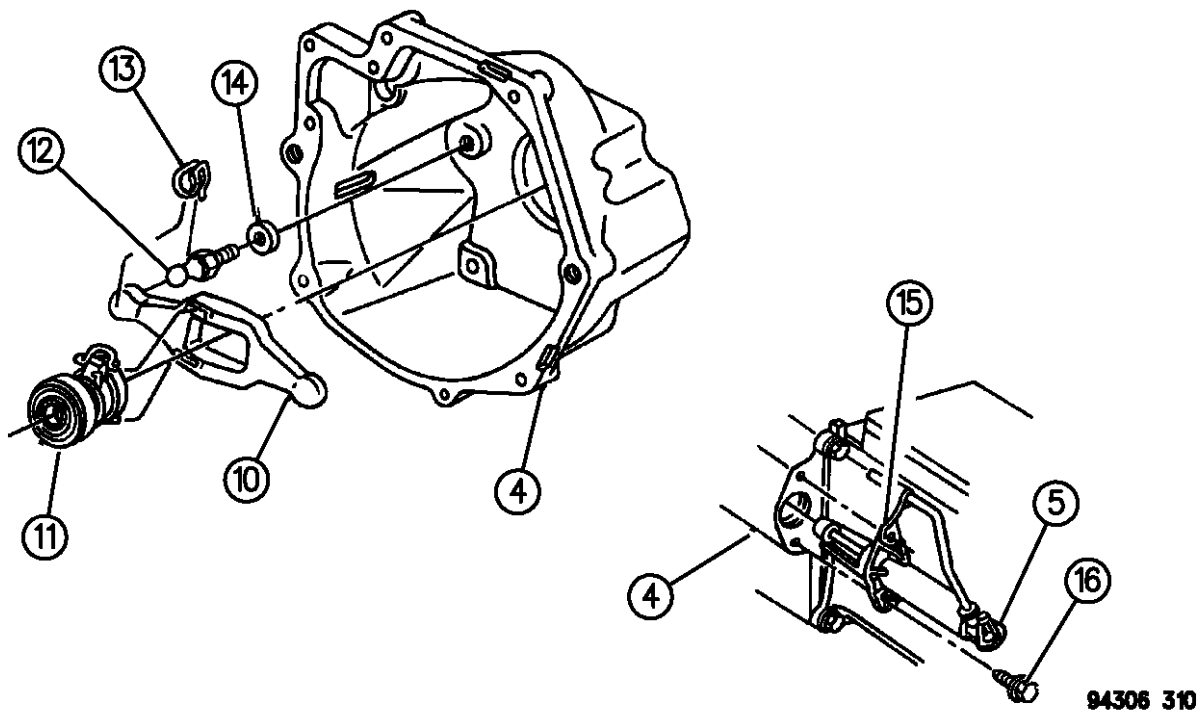

RAM VAN/WAGON DAKOTA RAM PICKUP, RAM CAB AND CHASSIS (943)

SERIES	LINE	BODY	ENGINE	TRANSMISSION
NA = Not Available	N1 = MID SIZE PICK-UP (4x2)	51 = Wagon - 127" W.B.	NA = Not Available	NA = Not Available
	B1 = VANS AND WAGONS (4x2)	13 = Van - 127X" W.B.		
	B2 = VANS AND WAGONS (4x2)	12 = Van - 127" W.B.		
	B3 = VANS AND WAGONS (4x2)	11 = Van - 109" W.B.		
	R1 = (T300) CONVENTIONAL TRUCK (4x2)	51 = Wagon - 109" W.B.		
	R2 = (T300) CONVENTIONAL TRUCK (4x2)	52 = Wagon - 127X" W.B.		
	R3 = (T300) CONVENTIONAL TRUCK (4x2)	61 = BR - 118.7" W.B.		
	R4 = (T300) CONVENTIONAL TRUCK (4x2)	62 = BR - 134.7" W.B.		
	R5 = (T300) CONVENTIONAL TRUCK (4x2)	63 = BR - 138.7" W.B. (Cab & Chassis)		
	R6 = (T300) CONVENTIONAL TRUCK (4x2)	64 = BR - 162.7" W.B. (Cab & Chassis)		
	R7 = (T300) CONVENTIONAL TRUCK (4x4)	31 = BR - 138.7" W.B. (Club Cab)		
	R8 = (T300) CONVENTIONAL TRUCK (4x4)			

AR = use ase required - = Non illustrated part

CONTROLS, HYDRAULIC CLUTCH N BODY WITH 2.5L, 3.9L, 5.2L ENGINE

Figure 6-310

6-310A

ITEM	PART NUMBER	QTY	BODY	MODEL	DESCRIPTION
	06032878	2			STUD
17		AR			Hex Pan Head (.250-20x.875) Not Serviced
18	02207919	AR			Clip
19		AR			Nut (.250-20) Not Serviced

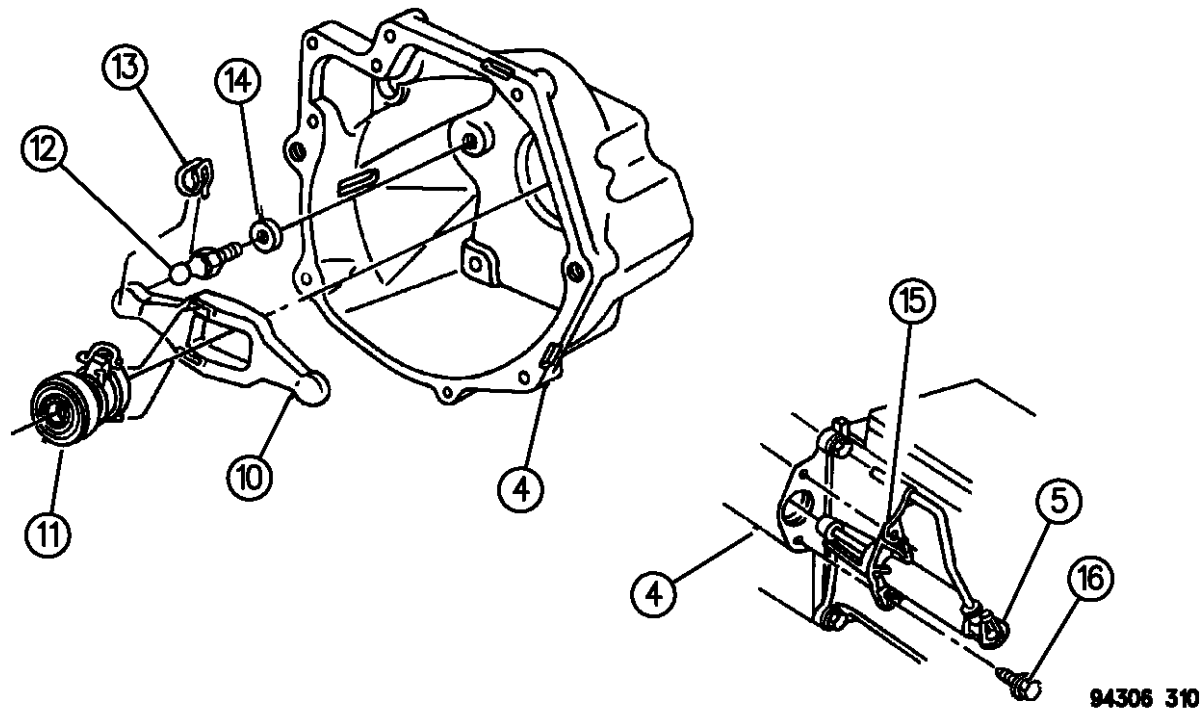
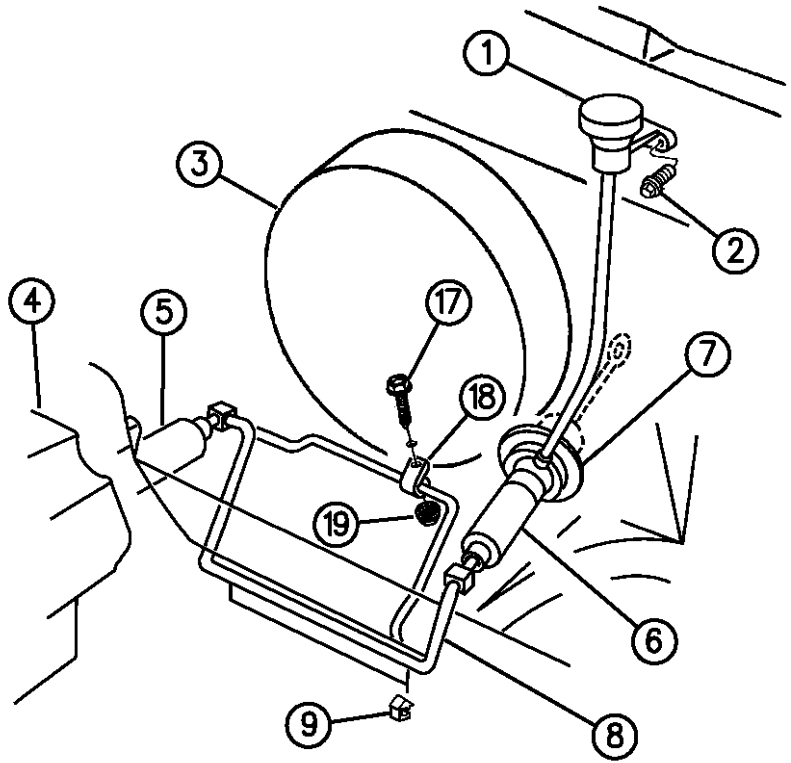

RAM VAN/WAGON DAKOTA RAM PICKUP, RAM CAB AND CHASSIS (943)

SERIES	LINE	BODY	ENGINE	TRANSMISSION
NA = Not Available	N1 = MID SIZE PICK-UP (4x2)	51 = Wagon - 127" W.B.	NA = Not Available	NA = Not Available
	B1 = VANS AND WAGONS (4x2)	13 = Van - 127X" W.B.		
	B2 = VANS AND WAGONS (4x2)	12 = Van - 127" W.B.		
	B3 = VANS AND WAGONS (4x2)	11 = Van - 109" W.B.		
	R1 = (T300) CONVENTIONAL TRUCK (4x2)	51 = Wagon - 109" W.B.		
	R2 = (T300) CONVENTIONAL TRUCK (4x2)	52 = Wagon - 127X" W.B.		
	R3 = (T300) CONVENTIONAL TRUCK (4x2)	61 = BR - 118.7" W.B.		
	R4 = (T300) CONVENTIONAL TRUCK (4x2)	62 = BR - 134.7" W.B.		
	R5 = (T300) CONVENTIONAL TRUCK (4x2)	63 = BR - 138.7" W.B. (Cab & Chassis)		
	R6 = (T300) CONVENTIONAL TRUCK (4x4)	64 = BR - 162.7" W.B. (Cab & Chassis)		
	R7 = (T300) CONVENTIONAL TRUCK (4x4)	31 = BR - 138.7" W.B. (Club Cab)		
	R8 = (T300) CONVENTIONAL TRUCK (4x4)			

AR = use ase required - = Non illustrated part

CONTROLS, HYDRAULIC CLUTCH R BODY, ALL ENGINES

Figure 6-320

6-320C

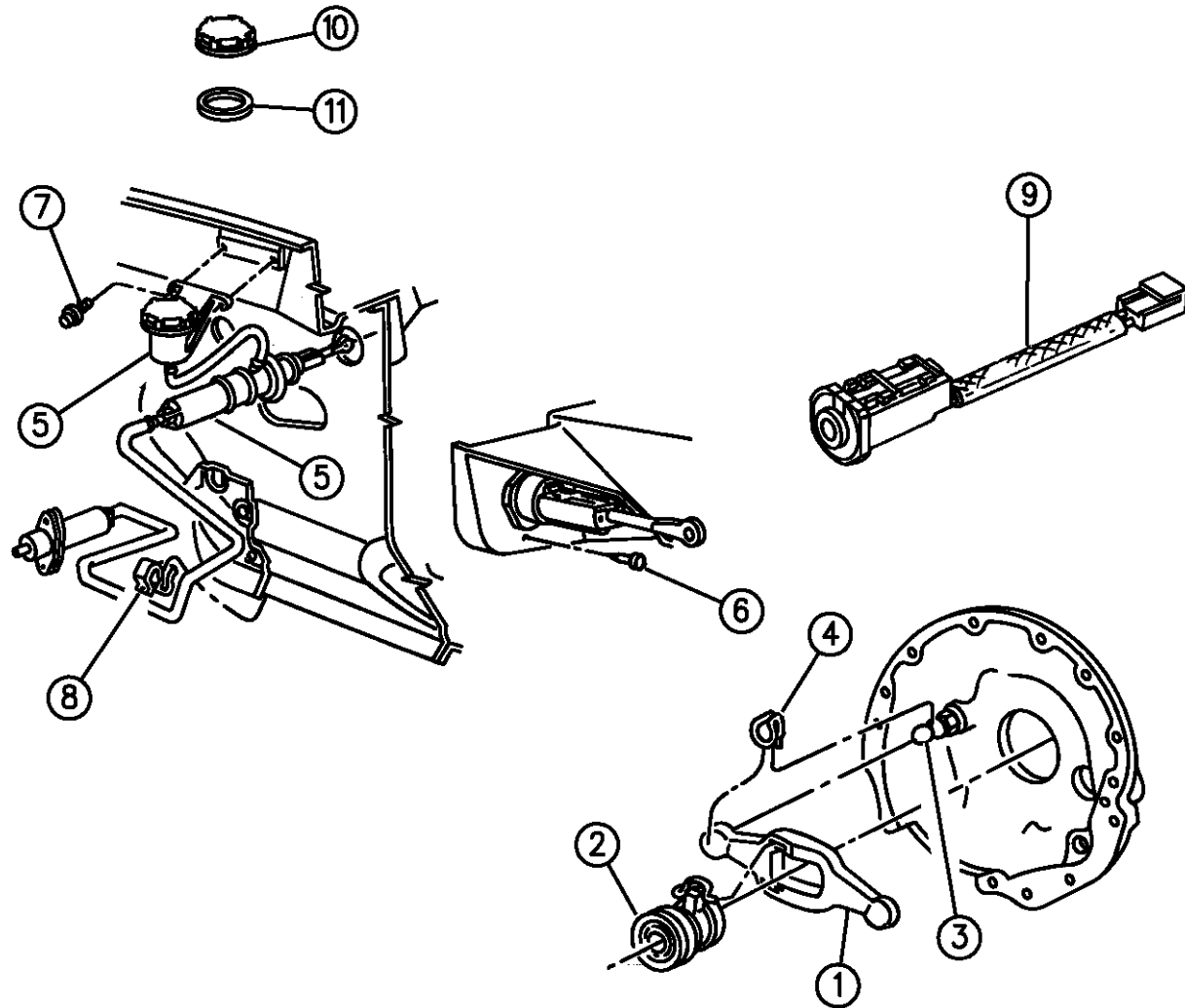

ITEM	PART NUMBER	QTY	BODY	MODEL	DESCRIPTION
1	52107555	1			FORK, HYD Clutch Release w/3.9 L, 5.2 L, 5.9 L Engine
	52087515	1			LEVER, HYD Clutch Release w/Diesel, w/8.0 L Engine
2	53008342	1			BEARING, Clutch Release w/3.9 L, 5.2 L, 5.9 L Engine
	52087514	1			w/Diesel, 8.0 L Engine w/5 Sp. NVG 4500 Hev Duty
3	52087542	1			PIVOT, Clutch Release Fork
4	04338855	1			SPRING, Clutch Release Arm Pivot Retainer
5	52087600	1			MASTER,, HYD Clutch Control w/3.9 L, 5.2 L, 5.9 L Engine
	52087601	1			w/Diesel, 8.0L Engine
		1			SEAL, HYD Clutch M/Cylinder to Dash Panel (Serviced in Linkage)
	06032878	2			STUD, Slave Cylinder to Clutch Housing Mount
	J4006725	2			NUT, HYD Clutch Linkage to Clutch Hsg. 5/16-18
6	06029645	1			CLIP, HYD Clutch Linkage to M/Cylinder
7		2			SCREW, HYD Clutch Rsvr to Dash Panel .250-14x.750 (Not Serviced)
8	06033023	1			CLIP, HYD Clutch Linkage Tube
9	53007944	1			SWITCH, Clutch Starter Interlock

RAM VAN/WAGON DAKOTA RAM PICKUP, RAM CAB AND CHASSIS (943)

SERIES	LINE	BODY	ENGINE	TRANSMISSION
NA = Not Available	N1 = MID SIZE PICK-UP (4x2)	51 = Wagon - 127" W.B.	NA = Not Available	NA = Not Available
	B1 = VANS AND WAGONS (4x2)	13 = Van - 127X" W.B.		
	B2 = VANS AND WAGONS (4x2)	12 = Van - 127" W.B.		
	B3 = VANS AND WAGONS (4x2)	11 = Van - 109" W.B.		
	R1 = (T300) CONVENTIONAL TRUCK (4x2)	51 = Wagon - 109" W.B.		
	R2 = (T300) CONVENTIONAL TRUCK (4x2)	52 = Wagon - 127X" W.B.		
	R3 = (T300) CONVENTIONAL TRUCK (4x2)	61 = BR - 118.7" W.B.		
	R4 = (T300) CONVENTIONAL TRUCK (4x2)	62 = BR - 134.7" W.B.		
	R5 = (T300) CONVENTIONAL TRUCK (4x2)	63 = BR - 138.7" W.B. (Cab & Chassis)		
	R6 = (T300) CONVENTIONAL TRUCK (4x2)	64 = BR - 162.7" W.B. (Cab & Chassis)		
	R7 = (T300) CONVENTIONAL TRUCK (4x2)	31 = BR - 138.7" W.B. (Club Cab)		
	R8 = (T300) CONVENTIONAL TRUCK (4x4)			
	R9 = (T300) CONVENTIONAL TRUCK (4x4)			
	R10 = (T300) CONVENTIONAL TRUCK (4x4)			
	R11 = (T300) CONVENTIONAL TRUCK (4x4)			
	R12 = (T300) CONVENTIONAL TRUCK (4x4)			
	R13 = (T300) CONVENTIONAL TRUCK (4x4)			
	R14 = (T300) CONVENTIONAL TRUCK (4x4)			
	R15 = (T300) CONVENTIONAL TRUCK (4x4)			
	R16 = (T300) CONVENTIONAL TRUCK (4x4)			
	R17 = (T300) CONVENTIONAL TRUCK (4x4)			
	R18 = (T300) CONVENTIONAL TRUCK (4x4)			
	R19 = (T300) CONVENTIONAL TRUCK (4x4)			
	R20 = (T300) CONVENTIONAL TRUCK (4x4)			
	R21 = (T300) CONVENTIONAL TRUCK (4x4)			
	R22 = (T300) CONVENTIONAL TRUCK (4x4)			
	R23 = (T300) CONVENTIONAL TRUCK (4x4)			
	R24 = (T300) CONVENTIONAL TRUCK (4x4)			
	R25 = (T300) CONVENTIONAL TRUCK (4x4)			
	R26 = (T300) CONVENTIONAL TRUCK (4x4)			
	R27 = (T300) CONVENTIONAL TRUCK (4x4)			
	R28 = (T300) CONVENTIONAL TRUCK (4x4)			
	R29 = (T300) CONVENTIONAL TRUCK (4x4)			
	R30 = (T300) CONVENTIONAL TRUCK (4x4)			
	R31 = (T300) CONVENTIONAL TRUCK (4x4)			
	R32 = (T300) CONVENTIONAL TRUCK (4x4)			
	R33 = (T300) CONVENTIONAL TRUCK (4x4)			
	R34 = (T300) CONVENTIONAL TRUCK (4x4)			
	R35 = (T300) CONVENTIONAL TRUCK (4x4)			
	R36 = (T300) CONVENTIONAL TRUCK (4x4)			
	R37 = (T300) CONVENTIONAL TRUCK (4x4)			
	R38 = (T300) CONVENTIONAL TRUCK (4x4)			
	R39 = (T300) CONVENTIONAL TRUCK (4x4)			
	R40 = (T300) CONVENTIONAL TRUCK (4x4)			
	R41 = (T300) CONVENTIONAL TRUCK (4x4)			
	R42 = (T300) CONVENTIONAL TRUCK (4x4)			
	R43 = (T300) CONVENTIONAL TRUCK (4x4)			
	R44 = (T300) CONVENTIONAL TRUCK (4x4)			
	R45 = (T300) CONVENTIONAL TRUCK (4x4)			
	R46 = (T300) CONVENTIONAL TRUCK (4x4)			
	R47 = (T300) CONVENTIONAL TRUCK (4x4)			
	R48 = (T300) CONVENTIONAL TRUCK (4x4)			
	R49 = (T300) CONVENTIONAL TRUCK (4x4)			
	R50 = (T300) CONVENTIONAL TRUCK (4x4)			
	R51 = (T300) CONVENTIONAL TRUCK (4x4)			
	R52 = (T300) CONVENTIONAL TRUCK (4x4)			
	R53 = (T300) CONVENTIONAL TRUCK (4x4)			
	R54 = (T300) CONVENTIONAL TRUCK (4x4)			
	R55 = (T300) CONVENTIONAL TRUCK (4x4)			
	R56 = (T300) CONVENTIONAL TRUCK (4x4)			
	R57 = (T300) CONVENTIONAL TRUCK (4x4)			
	R58 = (T300) CONVENTIONAL TRUCK (4x4)			
	R59 = (T300) CONVENTIONAL TRUCK (4x4)			
	R60 = (T300) CONVENTIONAL TRUCK (4x4)			
	R61 = (T300) CONVENTIONAL TRUCK (4x4)			
	R62 = (T300) CONVENTIONAL TRUCK (4x4)			
	R63 = (T300) CONVENTIONAL TRUCK (4x4)			
	R64 = (T300) CONVENTIONAL TRUCK (4x4)			
	R65 = (T300) CONVENTIONAL TRUCK (4x4)			
	R66 = (T300) CONVENTIONAL TRUCK (4x4)			
	R67 = (T300) CONVENTIONAL TRUCK (4x4)			
	R68 = (T300) CONVENTIONAL TRUCK (4x4)			
	R69 = (T300) CONVENTIONAL TRUCK (4x4)			
	R70 = (T300) CONVENTIONAL TRUCK (4x4)			
	R71 = (T300) CONVENTIONAL TRUCK (4x4)			
	R72 = (T300) CONVENTIONAL TRUCK (4x4)			
	R73 = (T300) CONVENTIONAL TRUCK (4x4)			
	R74 = (T300) CONVENTIONAL TRUCK (4x4)			
	R75 = (T300) CONVENTIONAL TRUCK (4x4)			
	R76 = (T300) CONVENTIONAL TRUCK (4x4)			
	R77 = (T300) CONVENTIONAL TRUCK (4x4)			
	R78 = (T300) CONVENTIONAL TRUCK (4x4)			
	R79 = (T300) CONVENTIONAL TRUCK (4x4)			
	R80 = (T300) CONVENTIONAL TRUCK (4x4)			
	R81 = (T300) CONVENTIONAL TRUCK (4x4)			
	R82 = (T300) CONVENTIONAL TRUCK (4x4)			
	R83 = (T300) CONVENTIONAL TRUCK (4x4)			
	R84 = (T300) CONVENTIONAL TRUCK (4x4)			
	R85 = (T300) CONVENTIONAL TRUCK (4x4)			
	R86 = (T300) CONVENTIONAL TRUCK (4x4)			
	R87 = (T300) CONVENTIONAL TRUCK (4x4)			
	R88 = (T300) CONVENTIONAL TRUCK (4x4)			
	R89 = (T300) CONVENTIONAL TRUCK (4x4)			
	R90 = (T300) CONVENTIONAL TRUCK (4x4)			
	R91 = (T300) CONVENTIONAL TRUCK (4x4)			
	R92 = (T300) CONVENTIONAL TRUCK (4x4)			
	R93 = (T300) CONVENTIONAL TRUCK (4x4)			
	R94 = (T300) CONVENTIONAL TRUCK (4x4)			
	R95 = (T300) CONVENTIONAL TRUCK (4x4)			
	R96 = (T300) CONVENTIONAL TRUCK (4x4)			
	R97 = (T300) CONVENTIONAL TRUCK (4x4)			
	R98 = (T300) CONVENTIONAL TRUCK (4x4)			
	R99 = (T300) CONVENTIONAL TRUCK (4x4)			
	R100 = (T300) CONVENTIONAL TRUCK (4x4)			

94306 320

AR = use ase required - = Non illustrated part

PEDAL, CLUTCH N BODY WITH 2.5L, 3.9L, 5.9L ENGINE
Figure 6-410

6-410A

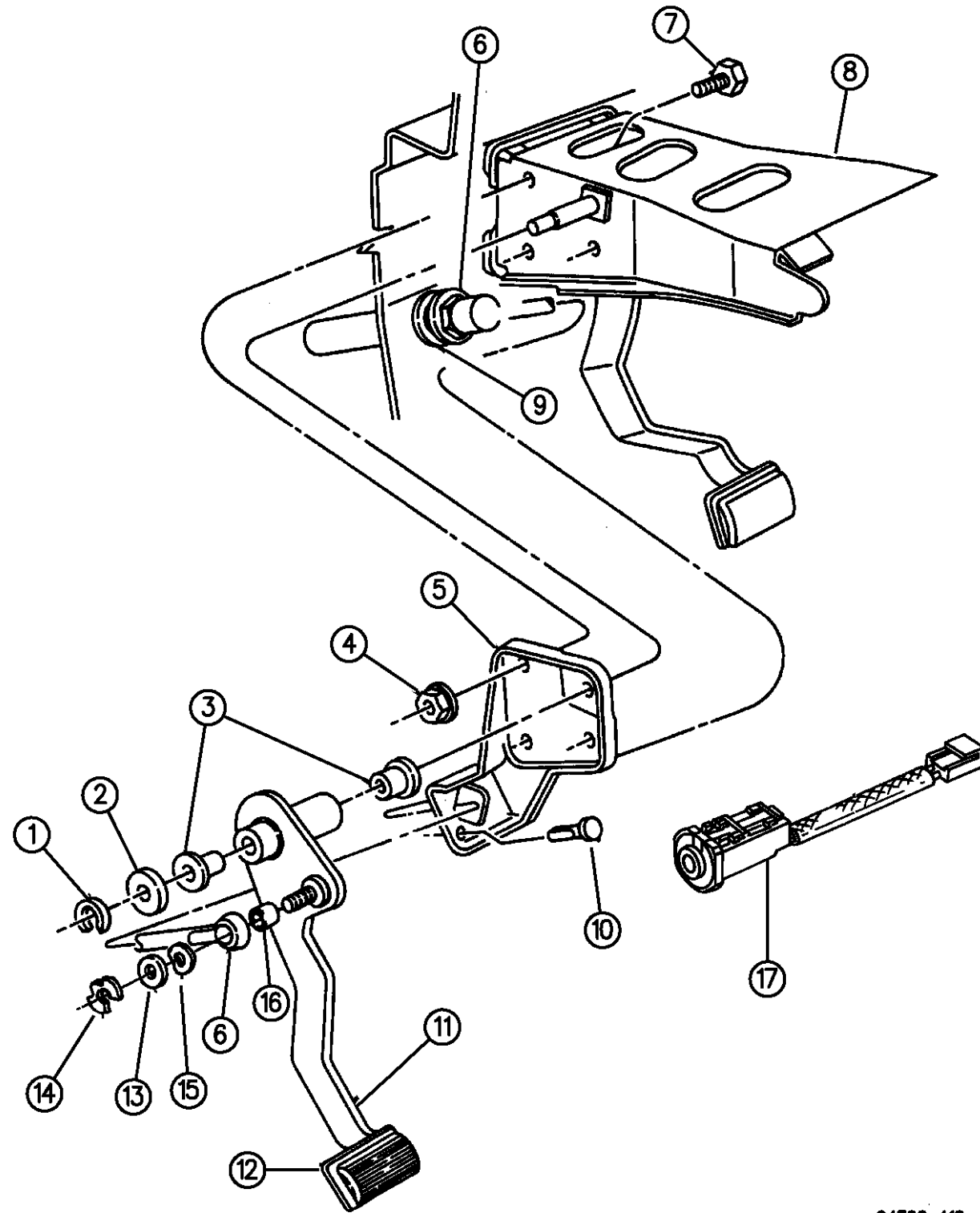

ITEM	PART NUMBER	QTY	BODY	MODEL	DESCRIPTION
1	06030373	1			SNAP RING, Clutch Pedal Retaining
2	02073632	1			WASHER, Clutch Pedal Shaft
3	02467770	2			BUSHING, Clutch Pedal Shaft
4	06030607	3			NUT, (5/16-18)
5	52087502	1			BRACKET, Clutch Pedal Mounting
6		1			MASTER CYLINDER ASSEMBLY, Clutch Pedal, (Refer to Illus. 310)
7	00181086	3			BOLT, Bracket Mounting, (5/16-18x3/4")
8		1			BRACKET, Brake And Clutch Pedal (Refer To Group 5)
9	04446354	1			SEAL, Master Cylinder Fire Wall Hole
10	06029645	1			CLIP, Master Cylinder Lock
11					PEDAL, Clutch
	52077640	1			1994
	52078836	1			1995-96
12	04019715	1			PAD, Clutch Pedal
13	00120395	1			WASHER, Push Rod to Clutch Pedal, (7/16")
14	06501640	1			RING, Master Cylinder Push Rod to Clutch Pedal Retaining
15	00905206	1			WASHER, Push Rod to Clutch Pedal Retaining, Wave
16	04446361	1			BUSHING, Master Cylinder Push Rod Eye
17	53007944	1			SWITCH, Clutch Starter Interlock 1995-96

RAM VAN/WAGON DAKOTA RAM PICKUP, RAM CAB AND CHASSIS (943)

SERIES	LINE	BODY	ENGINE	TRANSMISSION
NA = Not Available	N1 = MID SIZE PICK-UP (4x2)	51 = Wagon - 127" W.B.	NA = Not Available	NA = Not Available
	B1 = VANS AND WAGONS (4x2)	13 = Van - 127X" W.B.		
	B2 = VANS AND WAGONS (4x2)	12 = Van - 127" W.B.		
	B3 = VANS AND WAGONS (4x2)	11 = Van - 109" W.B.		
	R1 = (T300) CONVENTIONAL TRUCK (4x2)	51 = Wagon - 109" W.B.		
	R2 = (T300) CONVENTIONAL TRUCK (4x2)	52 = Wagon - 127X" W.B.		
	R3 = (T300) CONVENTIONAL TRUCK (4x2)	61 = BR - 118.7" W.B.		
	N5 = MID SIZE PICK-UP (4X4)	62 = BR - 134.7" W.B.		
	R6 = (T300) CONVENTIONAL TRUCK (4x4)	63 = BR - 138.7" W.B. (Cab & Chassis)		
	R7 = (T300) CONVENTIONAL TRUCK (4x4)	64 = BR - 162.7" W.B. (Cab & Chassis)		
	R8 = (T300) CONVENTIONAL TRUCK (4x4)	31 = BR - 138.7" W.B. (Club Cab)		

94306 410

AR = use ase required - = Non illustrated part

PEDAL, CLUTCH R BODY, ALL ENGINES

Figure 6-420

6-420

ITEM	PART NUMBER	QTY	BODY	MODEL	DESCRIPTION
1	52078328	1			PAD, Clutch Pedal
2	52078206	1			PEDAL, w/Pad
3	04446361	1			BUSHING, HYD Clutch M/Cylinder Rod
4	00120395	1			WASHER, Flat 7/16x.937
5	04294036	1			CLIP, M/Cylinder Push Rod Pin Clutch Pedal
	06501640	1			RING, Master Cylinder Push Rod to Clutch Pedal Retainer
6	06502390	2			STUD, Steering Column Support
7	52077902	1			SHAFT, Brake and Clutch Pedal Pivot
8	04103262	2			RETAINER, Pivot Shaft
9	04294639	2			BUSHING, Brake and Clutch Pedal Pivot

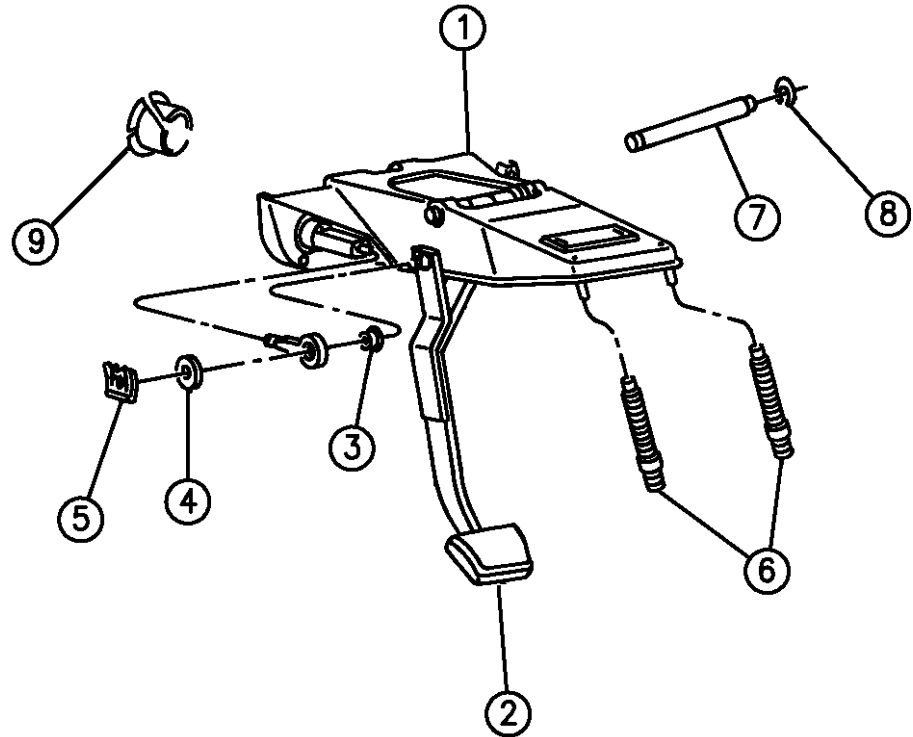

RAM VAN/WAGON DAKOTA RAM PICKUP, RAM CAB AND CHASSIS (943)

SERIES	LINE	BODY	ENGINE	TRANSMISSION
NA = Not Available	N1 = MID SIZE PICK-UP (4x2)	51 = Wagon - 127" W.B.	NA = Not Available	NA = Not Available
	B1 = VANS AND WAGONS (4x2)	13 = Van - 127X" W.B.		
	B2 = VANS AND WAGONS (4x2)	12 = Van - 127" W.B.		
	B3 = VANS AND WAGONS (4x2)	11 = Van - 109" W.B.		
	R1 = (T300) CONVENTIONAL TRUCK (4x2)	51 = Wagon - 109" W.B.		
	R2 = (T300) CONVENTIONAL TRUCK (4x2)	52 = Wagon - 127X" W.B.		
	R3 = (T300) CONVENTIONAL TRUCK (4x2)	61 = BR - 118.7" W.B.		
	R4 = (T300) CONVENTIONAL TRUCK (4x2)	62 = BR - 134.7" W.B.		
	R5 = (T300) CONVENTIONAL TRUCK (4x2)	63 = BR - 138.7" W.B. (Cab & Chassis)		
	R6 = (T300) CONVENTIONAL TRUCK (4x2)	64 = BR - 162.7" W.B. (Cab & Chassis)		
	R7 = (T300) CONVENTIONAL TRUCK (4x2)	31 = BR - 138.7" W.B. (Club Cab)		
	R8 = (T300) CONVENTIONAL TRUCK (4x4)			
	R9 = (T300) CONVENTIONAL TRUCK (4x4)			
	R10 = (T300) CONVENTIONAL TRUCK (4x4)			





94306 420

AR = use ase required - = Non illustrated part

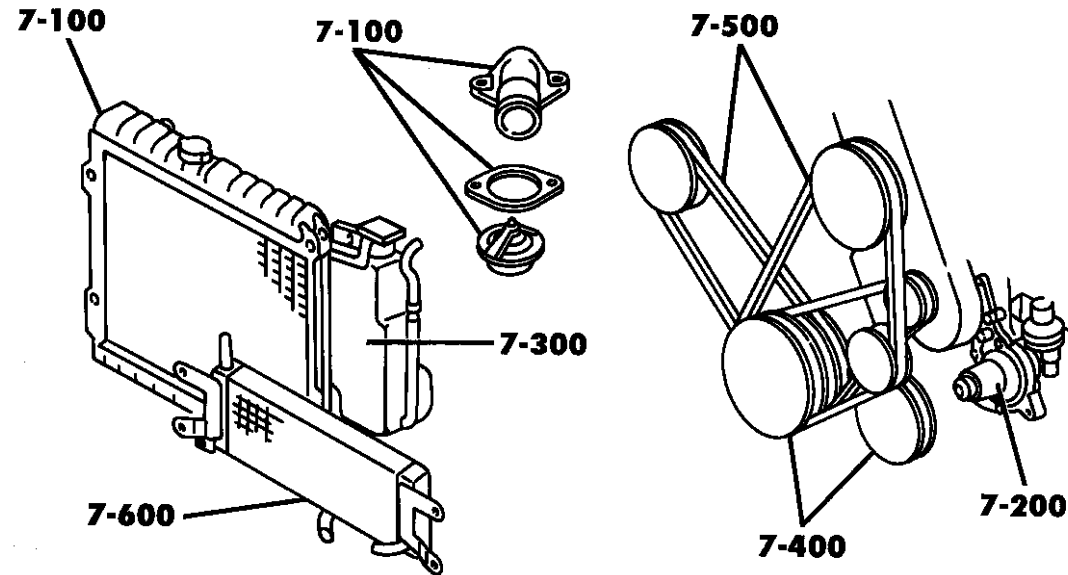
GROUP-7 COOLING

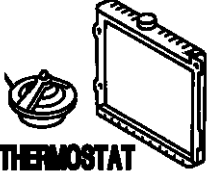
Group - 7 COOLING

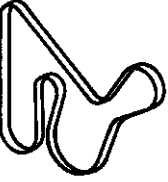
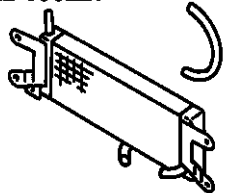
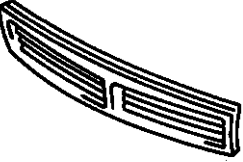

<p>7-100 RADIATOR, HOSE & CONDENSER TANK</p>  <p>THERMOSTAT</p> 	<p>7-200 WATER PUMP</p> 	<p>7-300 TANK COOLANT RECOVERY</p> 	<p>7-400 DRIVE PULLEY</p> 
<p>7-500 DRIVE BELTS</p> 	<p>7-600 OIL COOLER</p> 	<p>7-700 RADIATOR GRILLE</p> 	

Group-Fig. No.

Illustration Title

RADIATOR AND RELATED PARTS

RADIATOR AND RELATED PARTS 2.5 ENGINE N BODY	Fig. 7 - 102
RADIATOR AND RELATED PARTS 3.9, 5.2 ENGINE W/O MAX. COOLING N BODY	Fig. 7 - 105
RADIATOR AND RELATED PARTS 3.9, 5.2 ENGINE W/MAX. COOLING N BODY	Fig. 7 - 110
RADIATOR AND RELATED PARTS B BODY	Fig. 7 - 120
RADIATOR AND RELATED PARTS EXCEPT DIESEL ENGINE R BODY	Fig. 7 - 125
RADIATOR AND RELATED PARTS DIESEL ENGINE R BODY	Fig. 7 - 130

WATER PUMP AND RELATED PARTS

WATER PUMP AND RELATED PARTS 2.5 ENGINE	Fig. 7 - 205
WATER PUMP AND RELATED PARTS 3.9, 5.2 AND 5.9 ENGINE	Fig. 7 - 210
WATER PUMP DIESEL ENGINE R BODY	Fig. 7 - 220
WATER PUMP AND RELATED PARTS 8.0 ENGINE R BODY	Fig. 7 - 230

COOLANT RESERVE TANK

COOLANT TANK N BODY	Fig. 7 - 305
COOLANT TANK B BODY	Fig. 7 - 310
COOLANT TANK R BODY	Fig. 7 - 320

DRIVE PULLEYS

DRIVE PULLEYS 2.5 ENGINE N BODY	Fig. 7 - 405
DRIVE PULLEYS 3.9, 5.2, 5.9 LD AND 8.0 ENGINE N,B,R BODY	Fig. 7 - 410
DRIVE PULLEYS 5.9 HD ENGINE B,R BODY	Fig. 7 - 420
DRIVE PULLEYS DIESEL ENGINE R BODY	Fig. 7 - 430

DRIVE BELTS

DRIVE BELTS 2.5L ENGINE N BODY 1994-95	Fig. 7 - 505
DRIVE BELTS 2.5L ENGINE N BODY 1996	Fig. 7 - 507
DRIVE BELTS 3.9 AND 5.2 ENGINE N BODY	Fig. 7 - 510
DRIVE BELTS 3.9, 5.2 AND 5.9 LD ENGINE B,R BODY	Fig. 7 - 520
DRIVE BELTS DIESEL ENGINE R BODY	Fig. 7 - 530
DRIVE BELTS 5.9 HD ENGINE R BODY	Fig. 7 - 540
DRIVE BELTS 8.0 ENGINE R BODY	Fig. 7 - 550

OIL COOLER

OIL COOLER LINES 3.9 AND 5.2 ENGINE N BODY	Fig. 7 - 605
OIL COOLER LINES 3.9, 5.2 AND 5.9 ENGINE B BODY	Fig. 7 - 610
OIL COOLER AND LINES EXCEPT DIESEL ENGINE R BODY	Fig. 7 - 615
OIL COOLER AND LINES DIESEL ENGINE R BODY	Fig. 7 - 620
AUXILIARY OIL COOLER 3.9 AND 5.2 ENGINE N BODY	Fig. 7 - 630
AUXILIARY OIL COOLER 3.9, 5.2 AND 5.9 ENGINE B BODY	Fig. 7 - 640
AUXILIARY OIL COOLER 5.2, 5.9 AND 8.0 ENGINE R BODY	Fig. 7 - 650
OIL COOLER AND LINES DIESEL ENGINE R BODY	Fig. 7 - 660

GRILLE AND RELATED PARTS

GRILLE AND RELATED PARTS N BODY	Fig. 7 - 705
GRILLE AND RELATED PARTS B BODY	Fig. 7 - 710
GRILLE AND RELATED PARTS R BODY	Fig. 7 - 720

RADIATOR AND RELATED PARTS 2.5 ENGINE N BODY

Figure 7-102

7-102

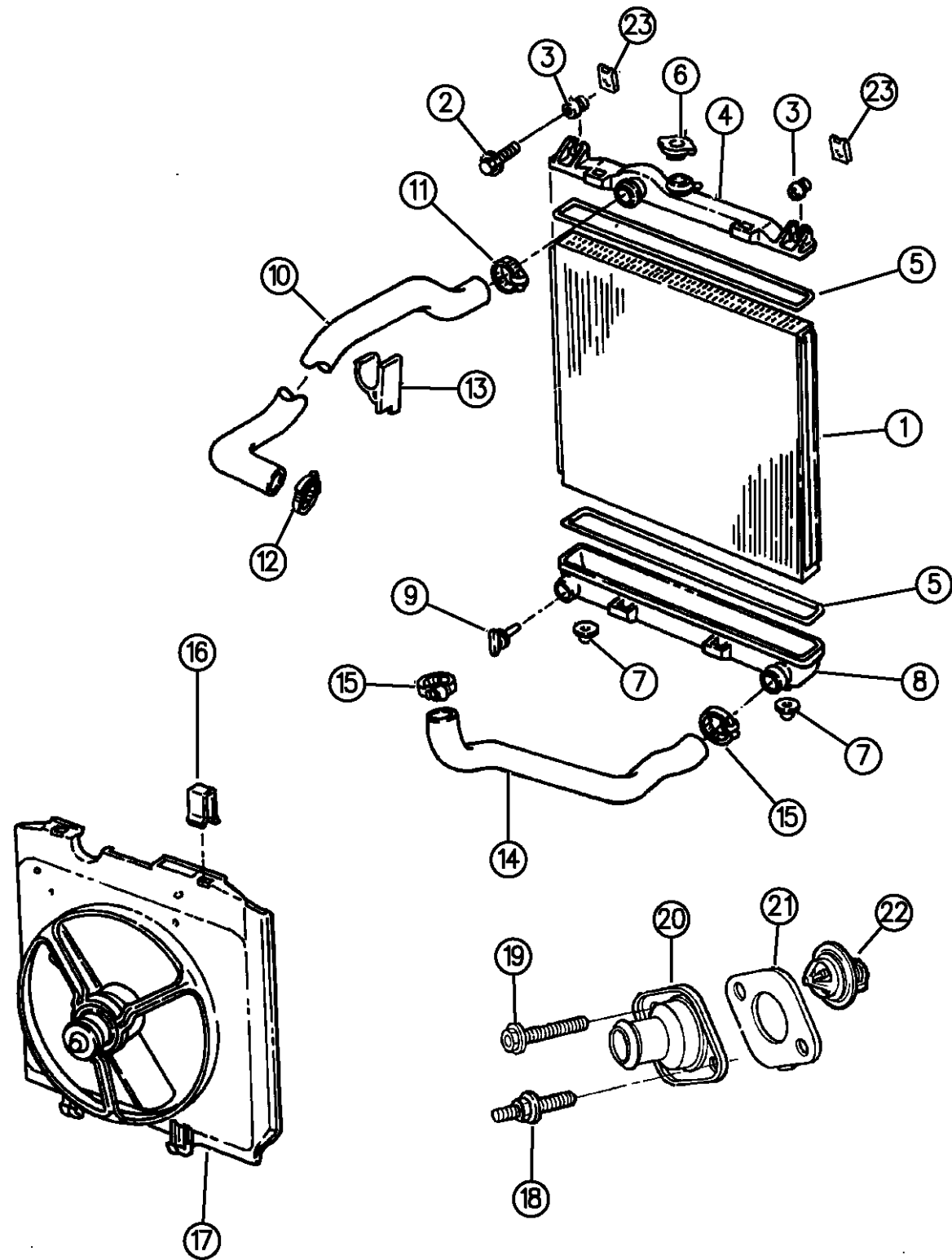

94307 102

ITEM	PART NUMBER	QTY	BODY	MODEL	DESCRIPTION
1-9	04401727				RADIATOR
	52027570	1			SEAL, Radiator, Left
2	06022224	2			SCREW and WASHER
3	04266142	2			ISOLATOR, Radiator Upper
4	04266877	1			TANK, Radiator Inlet
5	04266876	2			GASKET, Tank to Header
6	03781830	1			CAP, Radiator
7	04266875	2			ISOLATOR, Radiator Lower
8	04266878	1			TANK, Radiator Outlet
9	04266728	1			DRAINCOCK
10					HOSE, Inlet
	52029021	1			1994-95
	52028318	1			1996
11	03683824	1			CLAMP, Inlet Hose (Rad. End)
12	32002983	1			CLAMP, Inlet Hose (Eng. End)
13	04401850	1			CLIP, Radiator Inlet Hose
14					HOSE, Outlet
	52028034	1			1994-95
	52028745	1			1996
15	06032277	2			CLAMP, Outlet Hose
16	06501336	2			CLIP, Fan Module Attach
17					FAN-MOTOR-SHROUD ASSEMBLY

RAM VAN/WAGON DAKOTA RAM PICKUP, RAM CAB AND CHASSIS (943)

SERIES	LINE	BODY	ENGINE	TRANSMISSION
NA = Not Available	N1 = MID SIZE PICK-UP (4x2)	51 = Wagon - 127" W.B.	NA = Not Available	NA = Not Available
	B1 = VANS AND WAGONS (4x2)	13 = Van - 127X" W.B.		
	B2 = VANS AND WAGONS (4x2)	12 = Van - 127" W.B.		
	B3 = VANS AND WAGONS (4x2)	11 = Van - 109" W.B.		
	R1 = (T300) CONVENTIONAL TRUCK (4x2)	51 = Wagon - 109" W.B.		
	R2 = (T300) CONVENTIONAL TRUCK (4x2)	52 = Wagon - 127X" W.B.		
	R3 = (T300) CONVENTIONAL TRUCK (4x2)	61 = BR - 118.7" W.B.		
	N5 = MID SIZE PICK-UP (4X4)	62 = BR - 134.7" W.B.		
	R6 = (T300) CONVENTIONAL TRUCK (4x4)	63 = BR - 138.7" W.B. (Cab & Chassis)		
	R7 = (T300) CONVENTIONAL TRUCK (4x4)	64 = BR - 162.7" W.B. (Cab & Chassis)		
	R8 = (T300) CONVENTIONAL TRUCK (4x4)	31 = BR - 138.7" W.B. (Club Cab)		

AR = use ase required - = Non illustrated part

RADIATOR AND RELATED PARTS 2.5 ENGINE N BODY

Figure 7-102

7-102

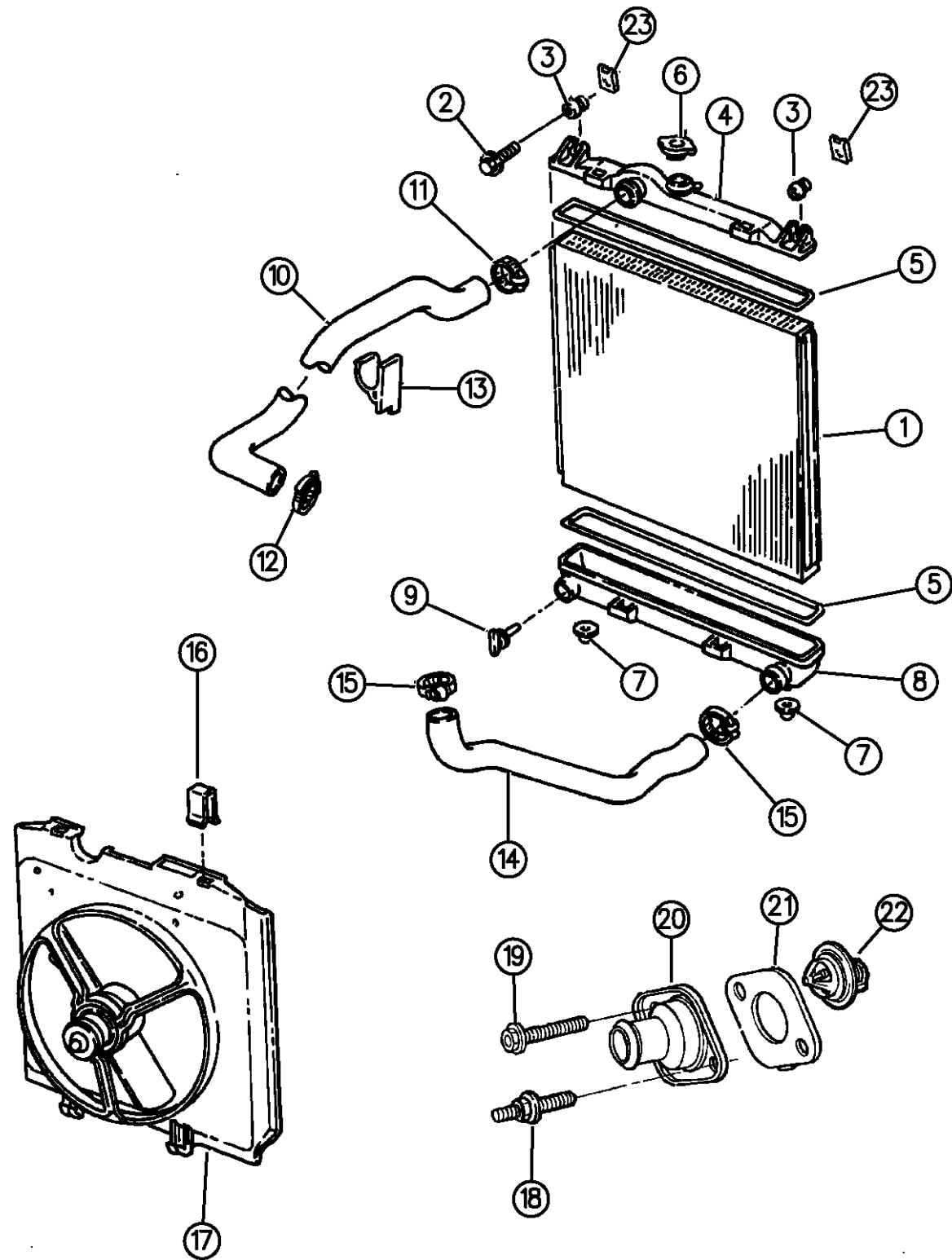

94307 102

ITEM	PART NUMBER	QTY	BODY	MODEL	DESCRIPTION
					Consists of:
	04266456	1			FAN
	04339499	1			MOTOR
	04339460	1			SHROUD
18	06500559	1			STUD, Cylinder Water Outlet Connector
19	06101452	1			SCREW, Cylinder Water Outlet Connector
20					CONNECTOR, Cylinder Water Outlet
	05281063	1			1994-95
	53006192	1			1996
21					GASKET, Cylinder Water Outlet Connector
	04179895	1			1994-95
	53020547	1			1996
	04105295	1			NIPPLE, Thermostat Water By-Pass
22					THERMOSTAT
	04494470	1			1994-95
	52028186	1			1996
23	00153355	2			U-NUT

RAM VAN/WAGON DAKOTA RAM PICKUP, RAM CAB AND CHASSIS (943)

SERIES	LINE	BODY	ENGINE	TRANSMISSION
NA = Not Available	N1 = MID SIZE PICK-UP (4x2)	51 = Wagon - 127" W.B.	NA = Not Available	NA = Not Available
	B1 = VANS AND WAGONS (4x2)	13 = Van - 127X" W.B.		
	B2 = VANS AND WAGONS (4x2)	12 = Van - 127" W.B.		
	B3 = VANS AND WAGONS (4x2)	11 = Van - 109" W.B.		
	R1 = (T300) CONVENTIONAL TRUCK (4x2)	51 = Wagon - 109" W.B.		
	R2 = (T300) CONVENTIONAL TRUCK (4x2)	52 = Wagon - 127X" W.B.		
	R3 = (T300) CONVENTIONAL TRUCK (4x2)	61 = BR - 118.7" W.B.		
	N5 = MID SIZE PICK-UP (4X4)	62 = BR - 134.7" W.B.		
	R6 = (T300) CONVENTIONAL TRUCK (4x4)	63 = BR - 138.7" W.B. (Cab & Chassis)		
	R7 = (T300) CONVENTIONAL TRUCK (4x4)	64 = BR - 162.7" W.B. (Cab & Chassis)		
	R8 = (T300) CONVENTIONAL TRUCK (4x4)	31 = BR - 138.7" W.B. (Club Cab)		

AR = use ase required - = Non illustrated part

RADIATOR AND RELATED PARTS 3.9, 5.2 ENGINE W/O MAX. COOLING N BODY
Figure 7-105

7-105

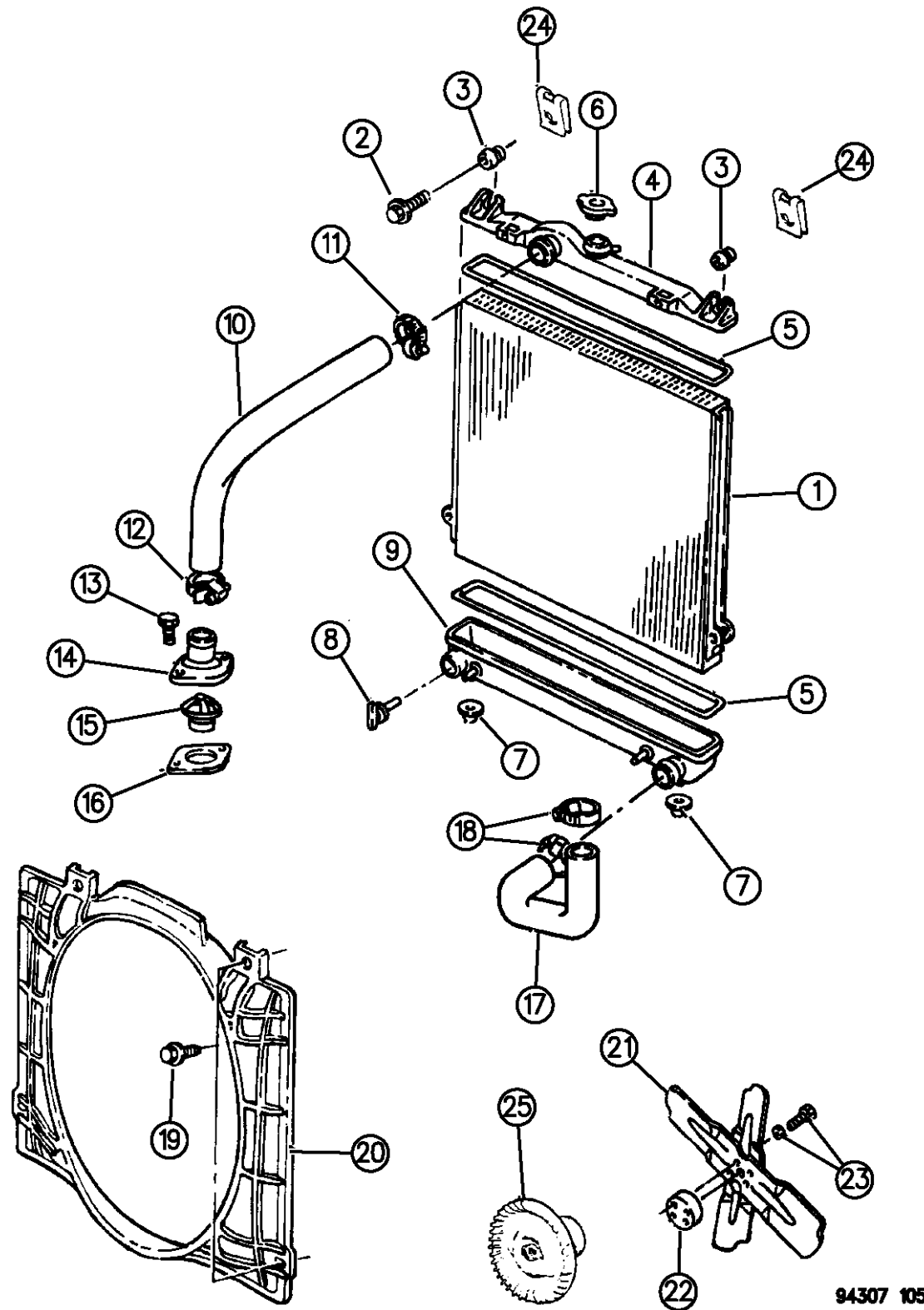

ITEM	PART NUMBER	QTY	BODY	MODEL	DESCRIPTION
1-9					RADIATOR
	52029110	1			3.9L Auto. Trans.
	52029114	1			3.9L Manual Trans.
	52029112	1			5.2L Auto. Trans.
	52030113	1			5.2L Manual Trans.
	52027872	1			SEAL, Air, Radiator, Right
2	06022224	2			SCREW and WASHER
3	04266142	2			ISOLATOR, Radiator Upper
4		1			TANK, Radiator Inlet (Serviced in Radiator Assembly)
5	04266876	2			GASKET, Tank to Header, 3.9L Engine
6	03781830	1			CAP, Radiator
7	04266875	2			ISOLATOR, Radiator Lower
8	04266728	1			DRAINCOCK
9					TANK, Radiator Outlet, Serviced In Radiator Assembly
	04266878	1			Man. Trans.
10					HOSE, Inlet
	52027988	1			3.9L
	52028362	1			5.2L
11	03683824	1			CLAMP, Inlet Hose
12	04401436	1			CLAMP, Inlet Hose
13	06031413	2			SCREW, Cylinder Water Outlet Connector
14	53020115	1			CONNECTOR, Cylinder Water Outlet

RAM VAN/WAGON DAKOTA RAM PICKUP, RAM CAB AND CHASSIS (943)

SERIES	LINE	BODY	ENGINE	TRANSMISSION
NA = Not Available	N1 = MID SIZE PICK-UP (4x2)	51 = Wagon - 127" W.B.	NA = Not Available	NA = Not Available
	B1 = VANS AND WAGONS (4x2)	13 = Van - 127X" W.B.		
	B2 = VANS AND WAGONS (4x2)	12 = Van - 127" W.B.		
	B3 = VANS AND WAGONS (4x2)	11 = Van - 109" W.B.		
	R1 = (T300) CONVENTIONAL TRUCK (4x2)	51 = Wagon - 109" W.B.		
	R2 = (T300) CONVENTIONAL TRUCK (4x2)	52 = Wagon - 127X" W.B.		
	R3 = (T300) CONVENTIONAL TRUCK (4x2)	61 = BR - 118.7" W.B.		
	N5 = MID SIZE PICK-UP (4X4)	62 = BR - 134.7" W.B.		
	R6 = (T300) CONVENTIONAL TRUCK (4x4)	63 = BR - 138.7" W.B. (Cab & Chassis)		
	R7 = (T300) CONVENTIONAL TRUCK (4x4)	64 = BR - 162.7" W.B. (Cab & Chassis)		
	R8 = (T300) CONVENTIONAL TRUCK (4x4)	31 = BR - 138.7" W.B. (Club Cab)		

94307 105

AR = use ase required - = Non illustrated part

RADIATOR AND RELATED PARTS 3.9, 5.2 ENGINE W/O MAX. COOLING N BODY
Figure 7-105

7-105

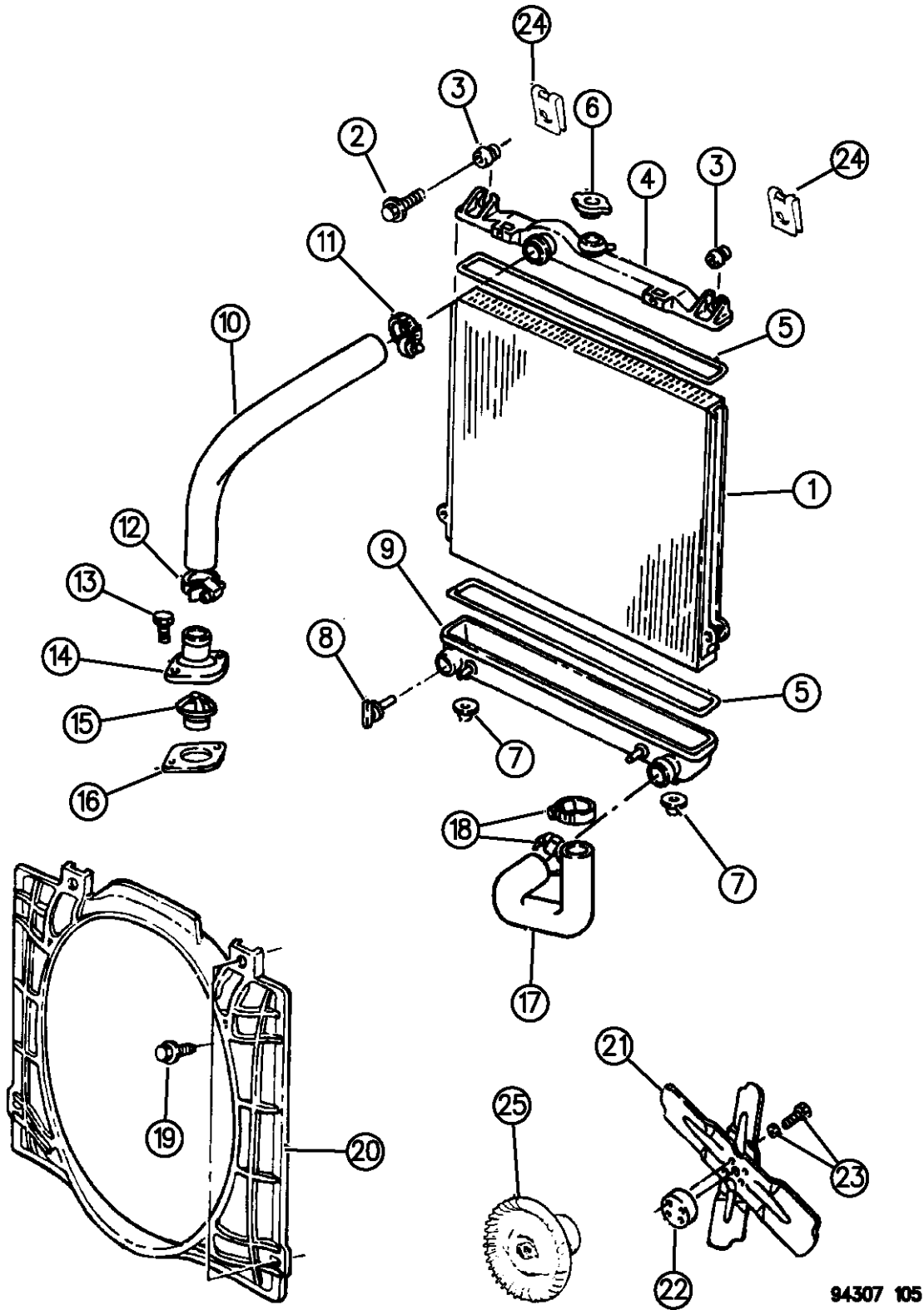

ITEM	PART NUMBER	QTY	BODY	MODEL	DESCRIPTION
	55035944	1			NIPPLE, Heater Supply
15	04494469	1			THERMOSTAT
16	53020371	1			GASKET, Cylinder Water Outlet Connector
17					HOSE, Outlet
	52028010	1			3.9L
	52028012	1			5.2L
18	06032277	2			CLAMP, Outlet Hose
19	06031011	2			SCREW
20					SHROUD, Radiator Fan
	52007055	1			3.9L
	52028021	1			5.2L
	06501336	2			CLIP, Shroud Attaching
21	52027999	1			FAN
22	01851961	1			SPACER, Fan
23	00181097	4			SCREW
		4			WASHER (DNS)
24	00153355	2			U-NUT
25					DRIVE, Viscous Fan
	52027858	1			3.9L
	52028307	1			5.2L
	53008745	1			LABEL, Belt Routing

RAM VAN/WAGON DAKOTA RAM PICKUP, RAM CAB AND CHASSIS (943)

SERIES	LINE	BODY	ENGINE	TRANSMISSION
NA = Not Available	N1 = MID SIZE PICK-UP (4x2)	51 = Wagon - 127" W.B.	NA = Not Available	NA = Not Available
	B1 = VANS AND WAGONS (4x2)	13 = Van - 127X" W.B.		
	B2 = VANS AND WAGONS (4x2)	12 = Van - 127" W.B.		
	B3 = VANS AND WAGONS (4x2)	11 = Van - 109" W.B.		
	R1 = (T300) CONVENTIONAL TRUCK (4x2)	51 = Wagon - 109" W.B.		
	R2 = (T300) CONVENTIONAL TRUCK (4x2)	52 = Wagon - 127X" W.B.		
	R3 = (T300) CONVENTIONAL TRUCK (4x2)	61 = BR - 118.7" W.B.		
	N5 = MID SIZE PICK-UP (4X4)	62 = BR - 134.7" W.B.		
	R6 = (T300) CONVENTIONAL TRUCK (4x4)	63 = BR - 138.7" W.B. (Cab & Chassis)		
	R7 = (T300) CONVENTIONAL TRUCK (4x4)	64 = BR - 162.7" W.B. (Cab & Chassis)		
	R8 = (T300) CONVENTIONAL TRUCK (4x4)	31 = BR - 138.7" W.B. (Club Cab)		

94307 105

AR = use ase required - = Non illustrated part

RADIATOR AND RELATED PARTS 3.9, 5.2 ENGINE W/MAX. COOLING N BODY

Figure 7-110

7-110

ITEM	PART NUMBER	QTY	BODY	MODEL	DESCRIPTION
1-6					RADIATOR
	04778386	1			Auto. Trans.
	52030113	1			Manual Trans.
2	06022224	2			SCREW
3	04266142	2			ISOLATOR, Radiator Upper
4	03781830	1			CAP, Radiator
5	04266875	2			ISOLATOR, Radiator Lower
6	01686198	1			DRAINCOCK
7					HOSE, Inlet
	52027988	1			3.9L
	52027989	1			5.2L
8	03683824	1			CLAMP, Inlet Hose (Rad. End)
9	02448763	1			CLAMP, Inlet Hose (Eng. End)
10	06034343	2			SCREW, Cylinder Water Outlet Connector
11	53020115	1			CONNECTOR, Cylinder Water Outlet
	55035944	1			NIPPLE, Heater Supply
12	04494469	1			THERMOSTAT
13	01947671	1			GASKET, Cylinder Water Outlet Connector
14		1			HOSE, Outlet
	52028010	1			3.9L
	52028012	1			5.2L
15	06032277	2			CLAMP, Outlet Hose

RAM VAN/WAGON DAKOTA RAM PICKUP, RAM CAB AND CHASSIS (943)

SERIES	LINE	BODY	ENGINE	TRANSMISSION
NA = Not Available	N1 = MID SIZE PICK-UP (4x2)	51 = Wagon - 127" W.B.	NA = Not Available	NA = Not Available
	B1 = VANS AND WAGONS (4x2)	13 = Van - 127X" W.B.		
	B2 = VANS AND WAGONS (4x2)	12 = Van - 127" W.B.		
	B3 = VANS AND WAGONS (4x2)	11 = Van - 109" W.B.		
	R1 = (T300) CONVENTIONAL TRUCK (4x2)	51 = Wagon - 109" W.B.		
	R2 = (T300) CONVENTIONAL TRUCK (4x2)	52 = Wagon - 127X" W.B.		
	R3 = (T300) CONVENTIONAL TRUCK (4x2)	61 = BR - 118.7" W.B.		
	N5 = MID SIZE PICK-UP (4X4)	62 = BR - 134.7" W.B.		
	R6 = (T300) CONVENTIONAL TRUCK (4x4)	63 = BR - 138.7" W.B. (Cab & Chassis)		
	R7 = (T300) CONVENTIONAL TRUCK (4x4)	64 = BR - 162.7" W.B. (Cab & Chassis)		
	R8 = (T300) CONVENTIONAL TRUCK (4x4)	31 = BR - 138.7" W.B. (Club Cab)		

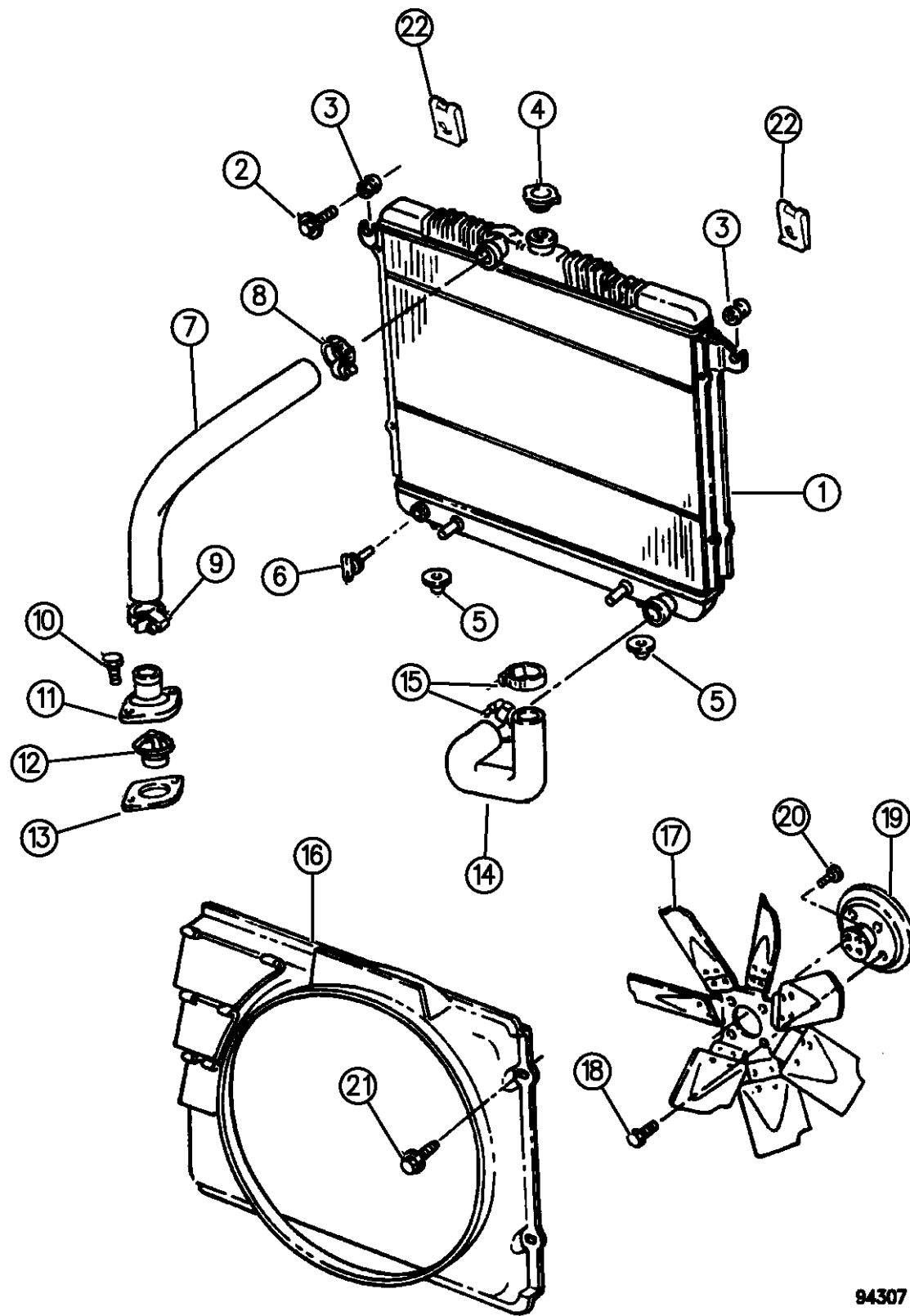

94307 110

AR = use ase required - = Non illustrated part

RADIATOR AND RELATED PARTS 3.9, 5.2 ENGINE W/MAX. COOLING N BODY
Figure 7-110

7-110

ITEM	PART NUMBER	QTY	BODY	MODEL	DESCRIPTION
------	-------------	-----	------	-------	-------------

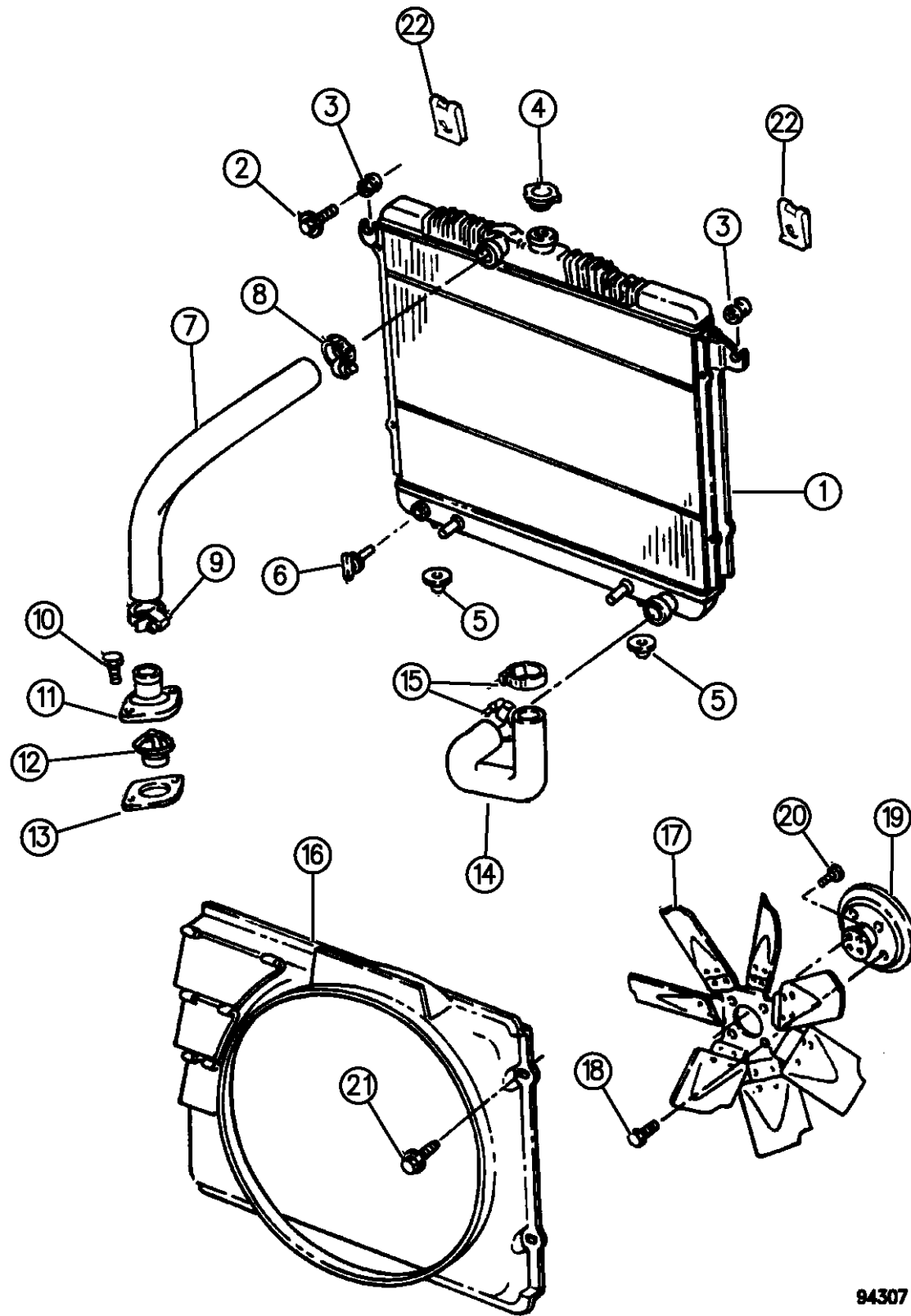

16					SHROUD, Radiator Fan
	52007055	1			3.9L
	52028021	1			5.2L
	06501336	2			CLIP, Shroud Attaching
17	52027999	1			FAN
18	00181086	4			SCREW
19					DRIVE, Fan
	52028306	1			3.9L
	52027862	1			5.2L
20	00181088	4			SCREW
21	06031011	4			SCREW
22	00153355	2			U-NUT

RAM VAN/WAGON DAKOTA RAM PICKUP, RAM CAB AND CHASSIS (943)

SERIES	LINE	BODY	ENGINE	TRANSMISSION
NA = Not Available	N1 = MID SIZE PICK-UP (4x2)	51 = Wagon - 127" W.B.	NA = Not Available	NA = Not Available
	B1 = VANS AND WAGONS (4x2)	13 = Van - 127X" W.B.		
	B2 = VANS AND WAGONS (4x2)	12 = Van - 127" W.B.		
	B3 = VANS AND WAGONS (4x2)	11 = Van - 109" W.B.		
	R1 = (T300) CONVENTIONAL TRUCK (4x2)	51 = Wagon - 109" W.B.		
	R2 = (T300) CONVENTIONAL TRUCK (4x2)	52 = Wagon - 127X" W.B.		
	R3 = (T300) CONVENTIONAL TRUCK (4x2)	61 = BR - 118.7" W.B.		
	N5 = MID SIZE PICK-UP (4X4)	62 = BR - 134.7" W.B.		
	R6 = (T300) CONVENTIONAL TRUCK (4x4)	63 = BR - 138.7" W.B. (Cab & Chassis)		
	R7 = (T300) CONVENTIONAL TRUCK (4x4)	64 = BR - 162.7" W.B. (Cab & Chassis)		
	R8 = (T300) CONVENTIONAL TRUCK (4x4)	31 = BR - 138.7" W.B. (Club Cab)		

94307 110

AR = use ase required - = Non illustrated part

RADIATOR AND RELATED PARTS B BODY

Figure 7-120

7-120

ITEM	PART NUMBER	QTY	BODY	MODEL	DESCRIPTION
1					CORE, Radiator
					3.9 Engine
	52029115	1			w/o Max. Cooling
	52029116	1			w/Max. Cooling
					5.2 Engine
	52029115	1		1,2	w/o Max. Cooling
	52029116	1		1,2	w/Max. Cooling
	52029115	1		3	w/o A/C, w/o Max Cooling
	52029116	1		3	w/A/C, w/o Max Cooling
	52029117	1		3	w/Max. Cooling
					5.9 Engine
	52029115	1			w/o A/C, w/o Max. Cooling
	52029116	1			w/A/C, w/o Max Cooling
	52029117	1			w/Max. Cooling
2	03781830	1			CAP, Radiator
3					HOSE, Inlet
	52005814	1			
4	02448763	2			CLAMP, Inlet Hose
5	06034343	2			SCREW, Cylinder Water Outlet Connector
6					CONNECTOR, Cylinder Water Outlet
	53020115	1			3.9L/5.2L/5.9L Engine
	55035944	1			NIPPLE, Heater Supply

RAM VAN/WAGON DAKOTA RAM PICKUP, RAM CAB AND CHASSIS (943)

SERIES	LINE	BODY	ENGINE	TRANSMISSION
NA = Not Available	N1 = MID SIZE PICK-UP (4x2)	51 = Wagon - 127" W.B.	NA = Not Available	NA = Not Available
	B1 = VANS AND WAGONS (4x2)	13 = Van - 127X" W.B.		
	B2 = VANS AND WAGONS (4x2)	12 = Van - 127" W.B.		
	B3 = VANS AND WAGONS (4x2)	11 = Van - 109" W.B.		
	R1 = (T300) CONVENTIONAL TRUCK (4x2)	51 = Wagon - 109" W.B.		
	R2 = (T300) CONVENTIONAL TRUCK (4x2)	52 = Wagon - 127X" W.B.		
	R3 = (T300) CONVENTIONAL TRUCK (4x2)	61 = BR - 118.7" W.B.		
	N5 = MID SIZE PICK-UP (4X4)	62 = BR - 134.7" W.B.		
	R6 = (T300) CONVENTIONAL TRUCK (4x4)	63 = BR - 138.7" W.B. (Cab & Chassis)		
	R7 = (T300) CONVENTIONAL TRUCK (4x4)	64 = BR - 162.7" W.B. (Cab & Chassis)		
	R8 = (T300) CONVENTIONAL TRUCK (4x4)	31 = BR - 138.7" W.B. (Club Cab)		

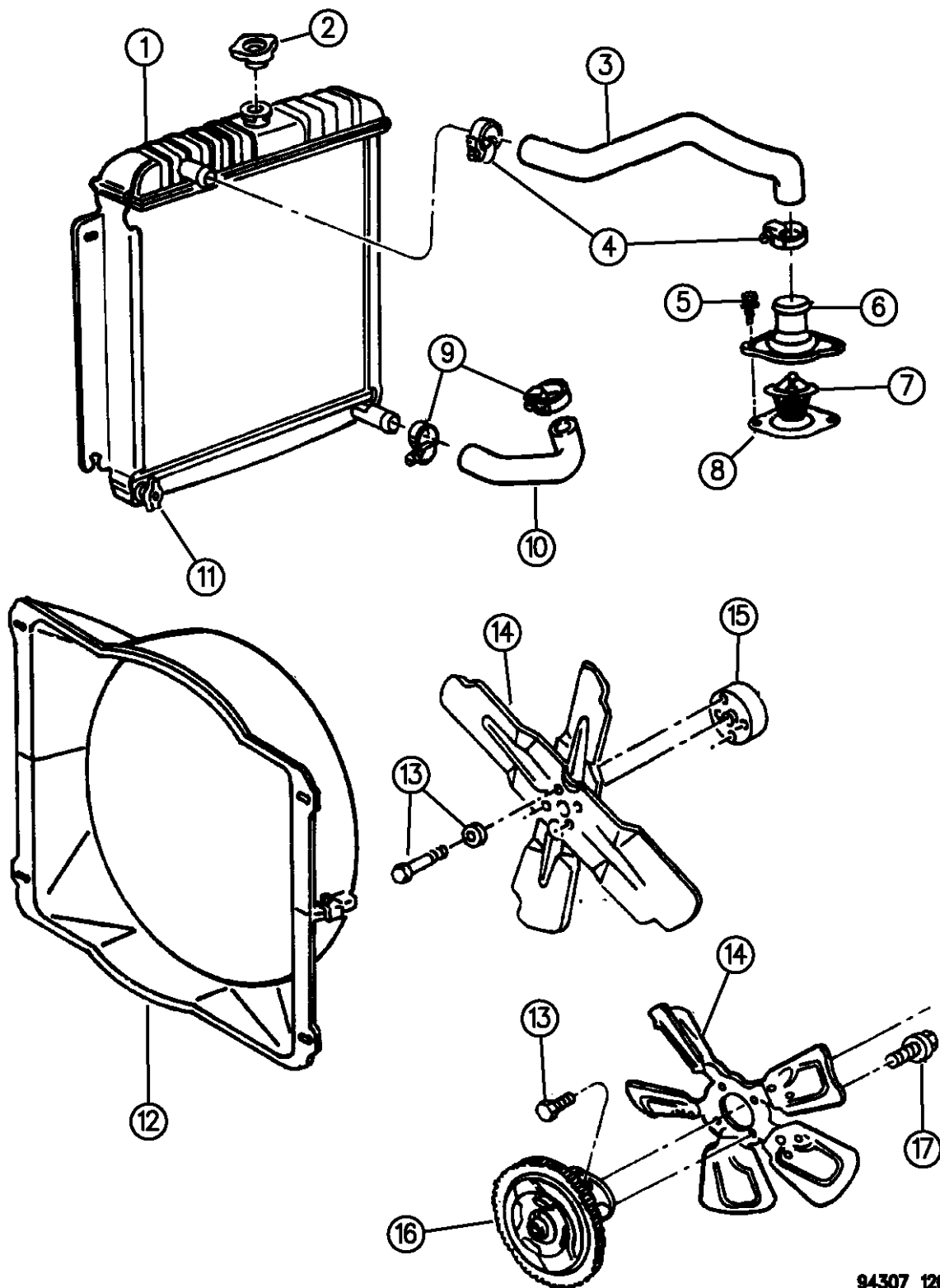

94307 120

AR = use ase required - = Non illustrated part

RADIATOR AND RELATED PARTS B BODY

Figure 7-120

7-120

ITEM	PART NUMBER	QTY	BODY	MODEL	DESCRIPTION
7	04494469	1			THERMOSTAT
8	53020371	1			GASKET, Cylinder Water Outlet Connector
9	06032277	2			CLAMP, Outlet Hose
10	52027649	1			HOSE, Outlet
11	01686198	1			DRAINCOCK
12	52027864	1			SHROUD, Fan
13					SCREW
	00181101	4			3.9L Eng.
	00181088	4			5.2L/5.9L
14					FAN
	52027999	1			Std/Max Cooling, Up to 9-1-95
	52027999	1			Std Cooling, 1996
	52028440	1			Max. Cooling, After 9-1-95
15	01825956	1			SPACER, Fan
16					DRIVE, Fan
	52028305	1			Except Max. Cooling
	52027848	1			Max. Cooling, Up to 9-1-95
	52028743	1			Max. Cooling, After 9-1-95
17	00181086	4			SCREW
	53008745	1			LABEL, Belt Routing

RAM VAN/WAGON DAKOTA RAM PICKUP, RAM CAB AND CHASSIS (943)

SERIES	LINE	BODY	ENGINE	TRANSMISSION
NA = Not Available	N1 = MID SIZE PICK-UP (4x2)	51 = Wagon - 127" W.B.	NA = Not Available	NA = Not Available
	B1 = VANS AND WAGONS (4x2)	13 = Van - 127X" W.B.		
	B2 = VANS AND WAGONS (4x2)	12 = Van - 127" W.B.		
	B3 = VANS AND WAGONS (4x2)	11 = Van - 109" W.B.		
	R1 = (T300) CONVENTIONAL TRUCK (4x2)	51 = Wagon - 109" W.B.		
	R2 = (T300) CONVENTIONAL TRUCK (4x2)	52 = Wagon - 127X" W.B.		
	R3 = (T300) CONVENTIONAL TRUCK (4x2)	61 = BR - 118.7" W.B.		
	N5 = MID SIZE PICK-UP (4X4)	62 = BR - 134.7" W.B.		
	R6 = (T300) CONVENTIONAL TRUCK (4x4)	63 = BR - 138.7" W.B. (Cab & Chassis)		
	R7 = (T300) CONVENTIONAL TRUCK (4x4)	64 = BR - 162.7" W.B. (Cab & Chassis)		
	R8 = (T300) CONVENTIONAL TRUCK (4x4)	31 = BR - 138.7" W.B. (Club Cab)		

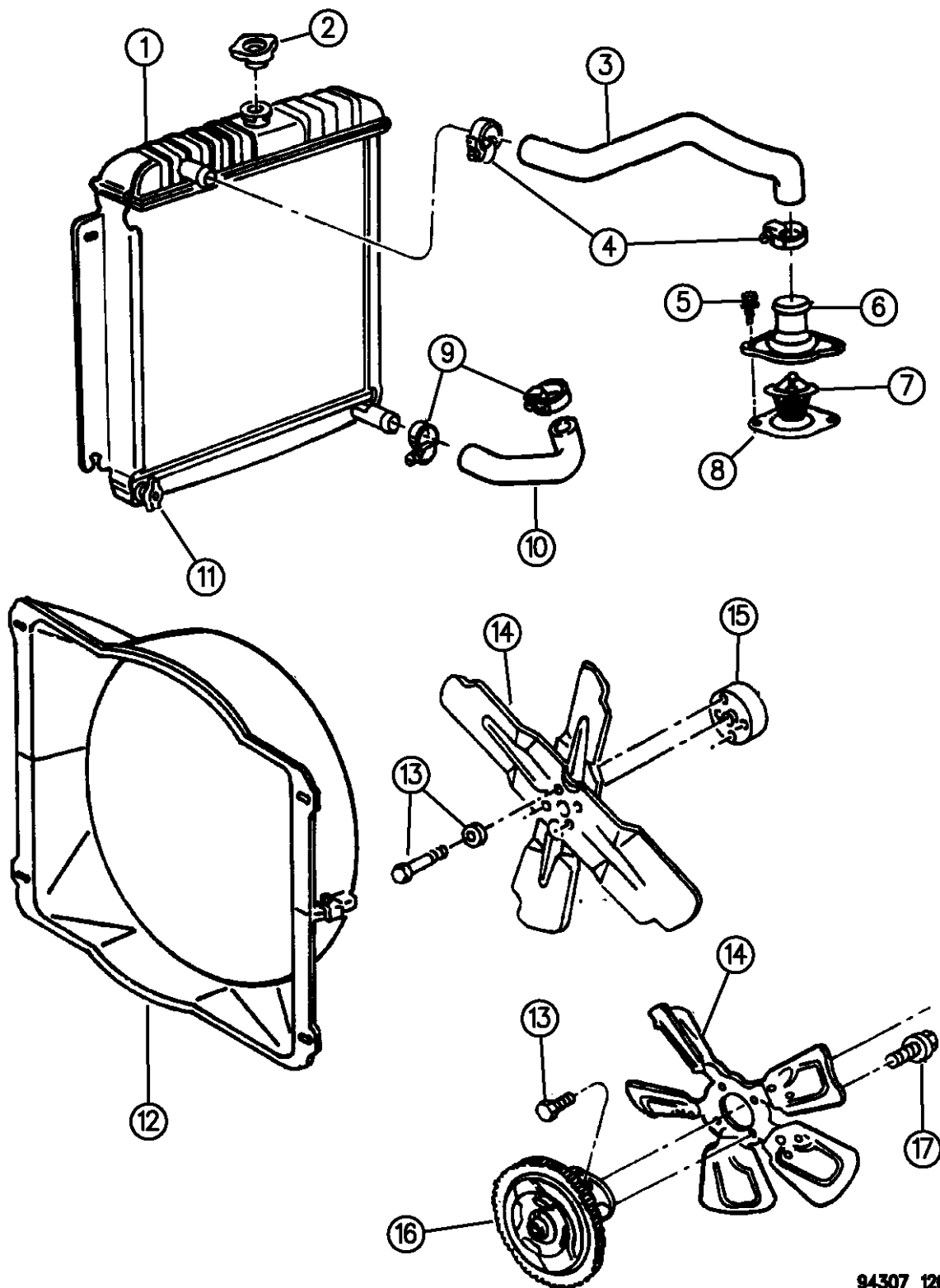

94307 120

AR = use ase required - = Non illustrated part

RADIATOR AND RELATED PARTS EXCEPT DIESEL ENGINE R BODY

Figure 7-125

7-125

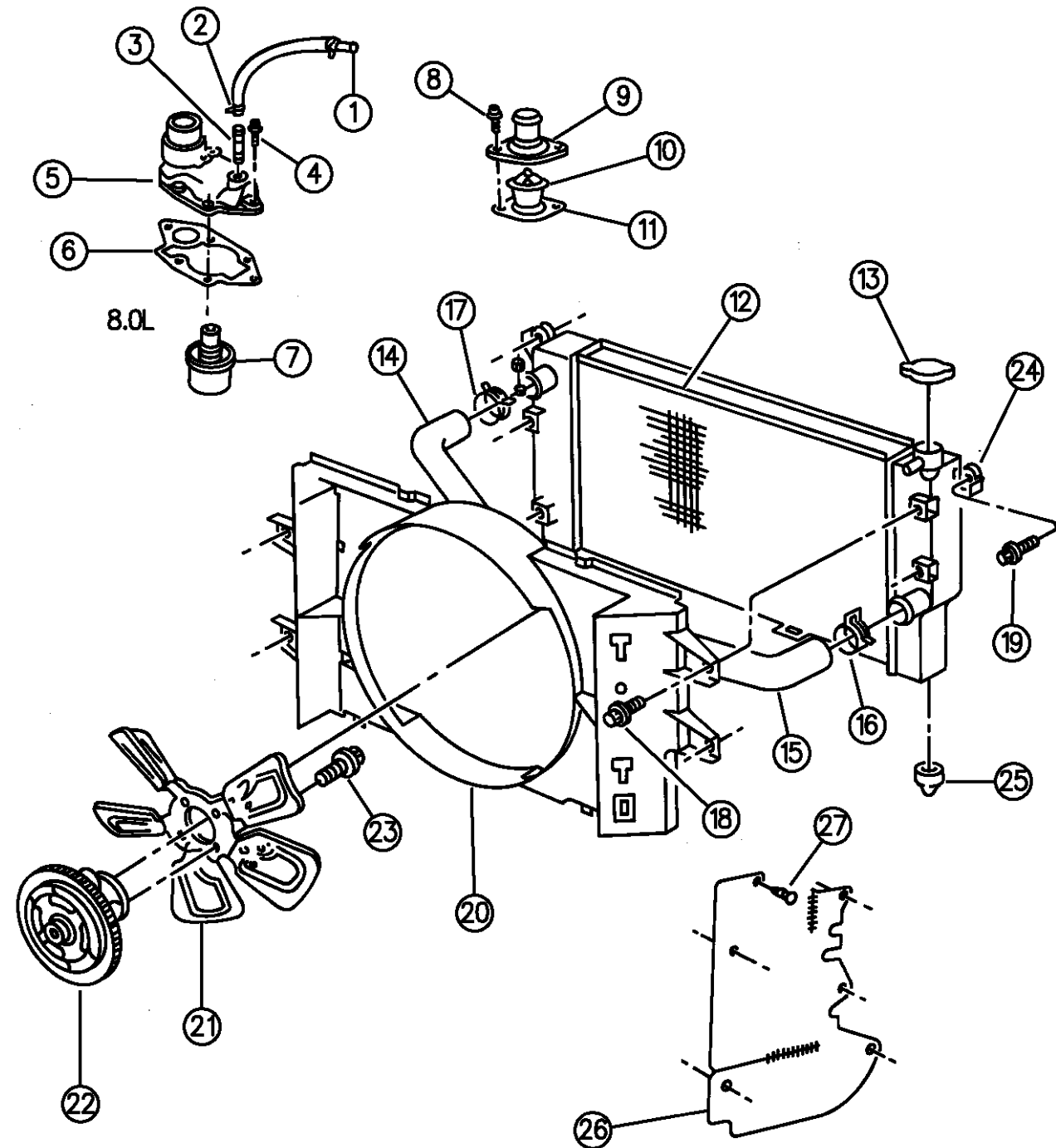

ITEM	PART NUMBER	QTY	BODY	MODEL	DESCRIPTION
1	55036422	1			HOSE AND TUBE ASSEMBLY, Thermostat
2	06502017	2			CLAMP
3	55035944	1			NIPPLE, Heater Supply
4	06034506	6			SCREW AND WASHER
5	53006047	1			HOUSING, Thermostat
6	53005868	1			GASKET, Water Outlet
7	53041078	1			THERMOSTAT
	53010047	1			SEAL, Thermostat, 8.0L Engine
8	06034343	2			SCREW
9	53020115	1			HOUSING, Thermostat
10	04494469	1			THERMOSTAT
11	53020371	1			GASKET, Outlet
12					RADIATOR
	52006491	1			3.9L/5.2L/5.9L Engine, Manual Trans.
	52028057	1			3.9L/5.2L/5.9L Engine, Auto. Trans.
	52030106	1			8.0L Engine, Manual Trans.
	52006478	1			8.0L Engine, Auto. Trans.
					DRAINCOCK, Radiator
	04592122	1			1994
	52028466	1			1995-96
13	03781830	1			CAP, Radiator
14					HOSE, Radiator, Upper

RAM VAN/WAGON DAKOTA RAM PICKUP, RAM CAB AND CHASSIS (943)

SERIES	LINE	BODY	ENGINE	TRANSMISSION
NA = Not Available	N1 = MID SIZE PICK-UP (4x2)	51 = Wagon - 127" W.B.	NA = Not Available	NA = Not Available
	B1 = VANS AND WAGONS (4x2)	13 = Van - 127X" W.B.		
	B2 = VANS AND WAGONS (4x2)	12 = Van - 127" W.B.		
	B3 = VANS AND WAGONS (4x2)	11 = Van - 109" W.B.		
	R1 = (T300) CONVENTIONAL TRUCK (4x2)	51 = Wagon - 109" W.B.		
	R2 = (T300) CONVENTIONAL TRUCK (4x2)	52 = Wagon - 127X" W.B.		
	R3 = (T300) CONVENTIONAL TRUCK (4x2)	61 = BR - 118.7" W.B.		
	N5 = MID SIZE PICK-UP (4X4)	62 = BR - 134.7" W.B.		
	R6 = (T300) CONVENTIONAL TRUCK (4x4)	63 = BR - 138.7" W.B. (Cab & Chassis)		
	R7 = (T300) CONVENTIONAL TRUCK (4x4)	64 = BR - 162.7" W.B. (Cab & Chassis)		
	R8 = (T300) CONVENTIONAL TRUCK (4x4)	31 = BR - 138.7" W.B. (Club Cab)		

94307 125

AR = use ase required - = Non illustrated part

RADIATOR AND RELATED PARTS EXCEPT DIESEL ENGINE R BODY

Figure 7-125

7-125

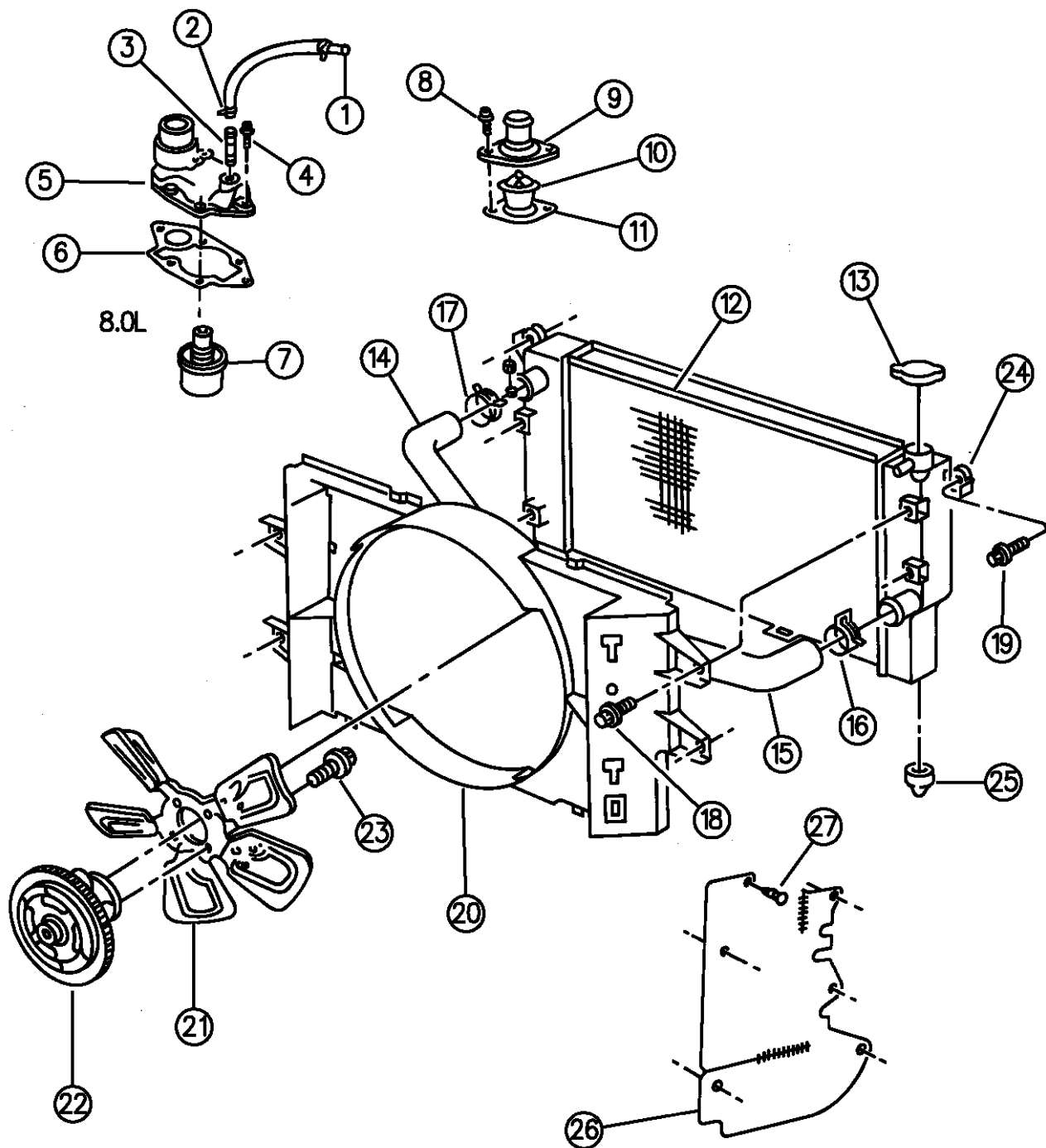

ITEM	PART NUMBER	QTY	BODY	MODEL	DESCRIPTION
	52029018	1			3.9L Engine
	52029019	1			5.2L/5.9L Engine
	52006485	1			8.0L Engine
15					HOSE, Radiator, Lower
	52027794	1			3.9L Engine
	52029002	1			5.2L/5.9L Engine
	52006484	1			8.0L Engine
16					CLAMP, Outlet Hose
	32002370	2			3.9L/5.2L/5.9L Engine
	52006750	2			8.0L Engine
17					CLAMP, Inlet Hose
	52005580	2			3.9L/5.2L/5.9L Engine
	52006750	2			8.0L Engine
18		4			BOLT, Mounting (DNS)
19	06101718	4			SCREW, Mounting
20					SHROUD, Radiator
	52028004	1			3.9L Engine
	52028002	1			5.2L/5.9L Engine
	52006486	1			8.0L Engine
21					FAN
	52027846	1			3.9L/5.2L Engine

RAM VAN/WAGON DAKOTA RAM PICKUP, RAM CAB AND CHASSIS (943)

SERIES	LINE	BODY	ENGINE	TRANSMISSION
NA = Not Available	N1 = MID SIZE PICK-UP (4x2)	51 = Wagon - 127" W.B.	NA = Not Available	NA = Not Available
	B1 = VANS AND WAGONS (4x2)	13 = Van - 127X" W.B.		
	B2 = VANS AND WAGONS (4x2)	12 = Van - 127" W.B.		
	B3 = VANS AND WAGONS (4x2)	11 = Van - 109" W.B.		
	R1 = (T300) CONVENTIONAL TRUCK (4x2)	51 = Wagon - 109" W.B.		
	R2 = (T300) CONVENTIONAL TRUCK (4x2)	52 = Wagon - 127X" W.B.		
	R3 = (T300) CONVENTIONAL TRUCK (4x2)	61 = BR - 118.7" W.B.		
	N5 = MID SIZE PICK-UP (4X4)	62 = BR - 134.7" W.B.		
	R6 = (T300) CONVENTIONAL TRUCK (4x4)	63 = BR - 138.7" W.B. (Cab & Chassis)		
	R7 = (T300) CONVENTIONAL TRUCK (4x4)	64 = BR - 162.7" W.B. (Cab & Chassis)		
	R8 = (T300) CONVENTIONAL TRUCK (4x4)	31 = BR - 138.7" W.B. (Club Cab)		

94307 125

AR = use ase required - = Non illustrated part

RADIATOR AND RELATED PARTS EXCEPT DIESEL ENGINE R BODY

Figure 7-125

7-125

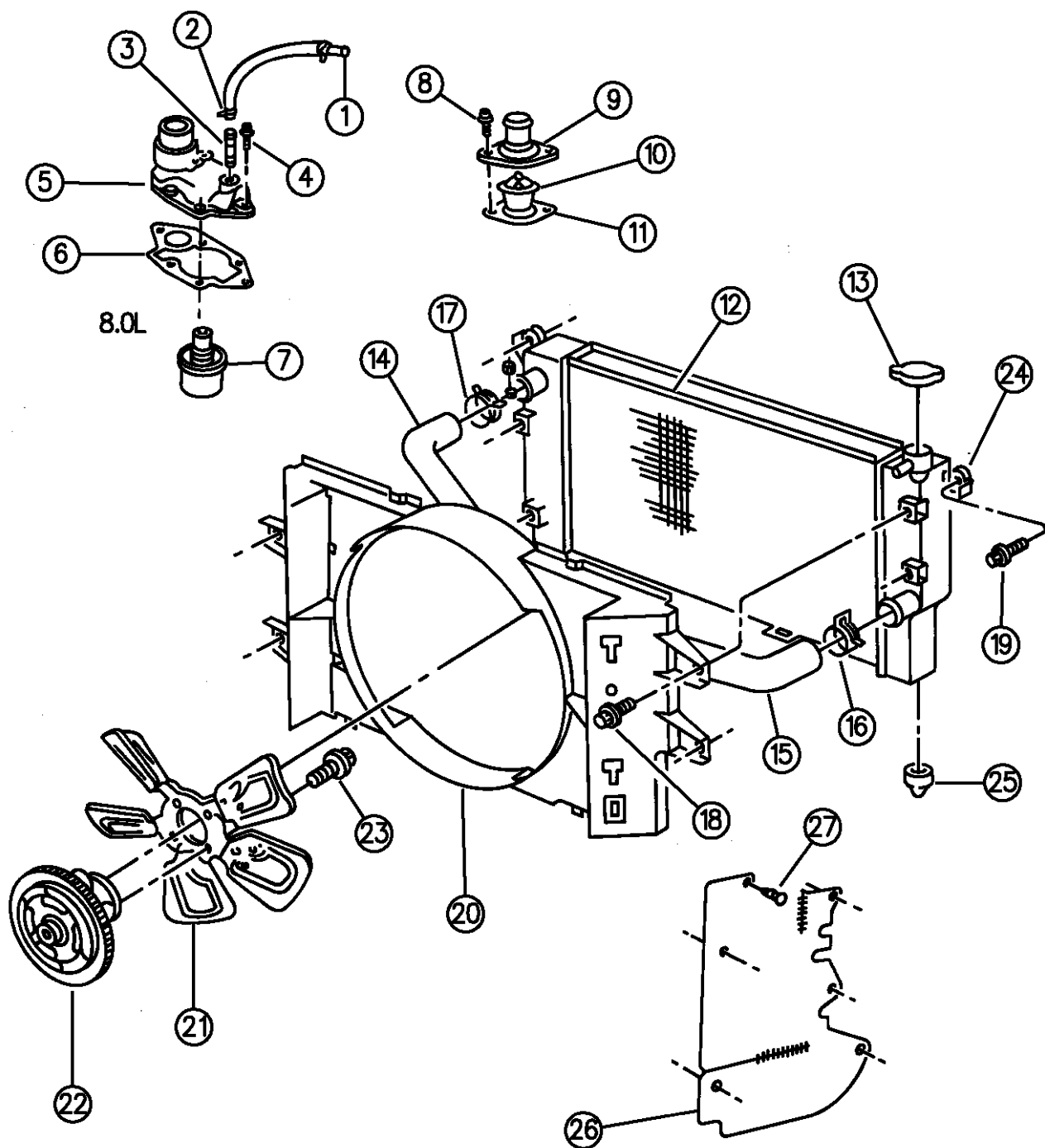

ITEM	PART NUMBER	QTY	BODY	MODEL	DESCRIPTION
	52027999	1			5.9L Engine
	52027709	1			8.0L Engine
	52027844	1			All Engines, 1996
22					DRIVE
	52027884	1			3.9L Engine
	52027883	1			5.2L Engine
	52027882	1			5.9L Engine
	52027710	1			5.9L Engine, w/Max. Cooling
	52027885	1			8.0L Engine
23	06022225	4			SCREW, Fan to Drive Attaching
24	52027827	2			ISOLATOR, Radiator Mounting, Upper
25					ISOLATOR, Radiator Mounting, Lower
	52027828	2			3.9L/5.2L/5.9L Engine
	04401950	2			8.0L Engine
26	52027560	1			SEAL, Air, Radiator, Right
	52027561	1			SEAL, Air, Radiator, Left
27	06030441	6			RETAINER, Seal
-					LABEL, Belt Routing
	53008745	1			3.9L/5.2L/5.9LD
	53008747	1			8.0L/5.9HD

RAM VAN/WAGON DAKOTA RAM PICKUP, RAM CAB AND CHASSIS (943)

SERIES	LINE	BODY	ENGINE	TRANSMISSION
NA = Not Available	N1 = MID SIZE PICK-UP (4x2)	51 = Wagon - 127" W.B.	NA = Not Available	NA = Not Available
	B1 = VANS AND WAGONS (4x2)	13 = Van - 127X" W.B.		
	B2 = VANS AND WAGONS (4x2)	12 = Van - 127" W.B.		
	B3 = VANS AND WAGONS (4x2)	11 = Van - 109" W.B.		
	R1 = (T300) CONVENTIONAL TRUCK (4x2)	51 = Wagon - 109" W.B.		
	R2 = (T300) CONVENTIONAL TRUCK (4x2)	52 = Wagon - 127X" W.B.		
	R3 = (T300) CONVENTIONAL TRUCK (4x2)	61 = BR - 118.7" W.B.		
	N5 = MID SIZE PICK-UP (4X4)	62 = BR - 134.7" W.B.		
	R6 = (T300) CONVENTIONAL TRUCK (4x4)	63 = BR - 138.7" W.B. (Cab & Chassis)		
	R7 = (T300) CONVENTIONAL TRUCK (4x4)	64 = BR - 162.7" W.B. (Cab & Chassis)		
	R8 = (T300) CONVENTIONAL TRUCK (4x4)	31 = BR - 138.7" W.B. (Club Cab)		

94307 125

AR = use ase required - = Non illustrated part

RADIATOR AND RELATED PARTS DIESEL ENGINE R BODY

Figure 7-130

7-130C

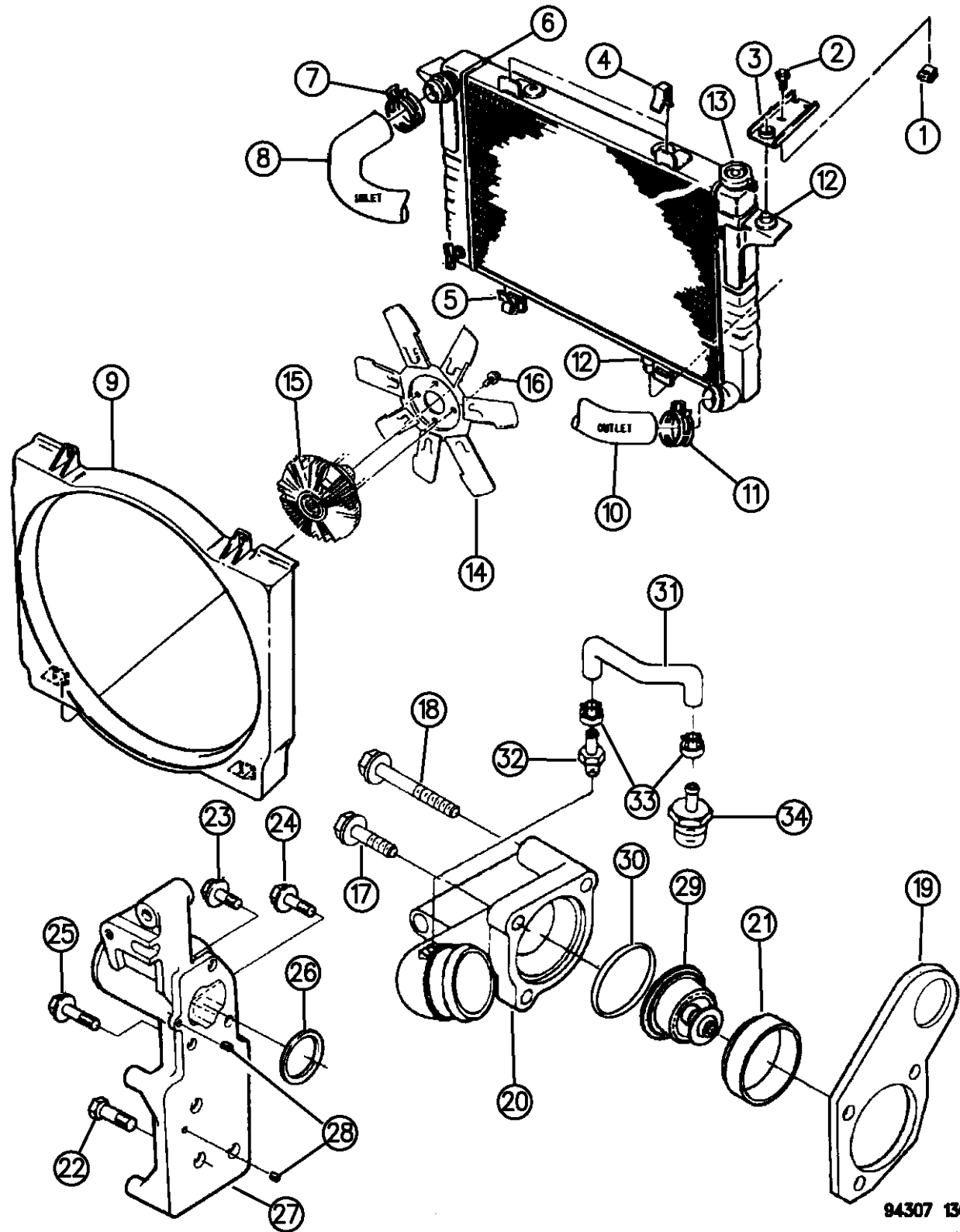

ITEM	PART NUMBER	QTY	BODY	MODEL	DESCRIPTION
1	00153355	2			U-NUT
2	00181063	4			SCREW
3	52027503	2			BRACKET, Radiator Mounting, Upper
4	04546145	2			CLIP, Fan Shroud Mtg.
5	06034572	2			CLIP, Fan Shroud Mounting, Lower
6	52006479	1			RADIATOR
	04592122	1			DRAINCOCK
7	32002366	1			CLAMP, Radiator Hose, Inlet
8	52006483	1			HOSE, Radiator Inlet
9	52028003	1			SHROUD, Radiator Fan
10	52006482	1			HOSE, Radiator Outlet
11	52006750	1			CLAMP, Outlet Hose
12					ISOLATOR, Radiator Mounting
	52027827	2			Upper
	52027828	2			Lower
13	52006926	1			CAP, Radiator
14	52004927	1			FAN
15	52004928	1			DRIVE, Fan
16	06022225	4			SCREW, Fan Attaching
17	04429634	1			SCREW
18	04429096	2			SCREW
19	04429757	1			BRACKET, Lifting

RAM VAN/WAGON DAKOTA RAM PICKUP, RAM CAB AND CHASSIS (943)

SERIES	LINE	BODY	ENGINE	TRANSMISSION
NA = Not Available	N1 = MID SIZE PICK-UP (4x2)	51 = Wagon - 127" W.B.	NA = Not Available	NA = Not Available
	B1 = VANS AND WAGONS (4x2)	13 = Van - 127X" W.B.		
	B2 = VANS AND WAGONS (4x2)	12 = Van - 127" W.B.		
	B3 = VANS AND WAGONS (4x2)	11 = Van - 109" W.B.		
	R1 = (T300) CONVENTIONAL TRUCK (4x2)	51 = Wagon - 109" W.B.		
	R2 = (T300) CONVENTIONAL TRUCK (4x2)	52 = Wagon - 127X" W.B.		
	R3 = (T300) CONVENTIONAL TRUCK (4x2)	61 = BR - 118.7" W.B.		
	N5 = MID SIZE PICK-UP (4X4)	62 = BR - 134.7" W.B.		
	R6 = (T300) CONVENTIONAL TRUCK (4x4)	63 = BR - 138.7" W.B. (Cab & Chassis)		
	R7 = (T300) CONVENTIONAL TRUCK (4x4)	64 = BR - 162.7" W.B. (Cab & Chassis)		
	R8 = (T300) CONVENTIONAL TRUCK (4x4)	31 = BR - 138.7" W.B. (Club Cab)		

AR = use ase required - = Non illustrated part

RADIATOR AND RELATED PARTS DIESEL ENGINE R BODY

Figure 7-130

7-130C

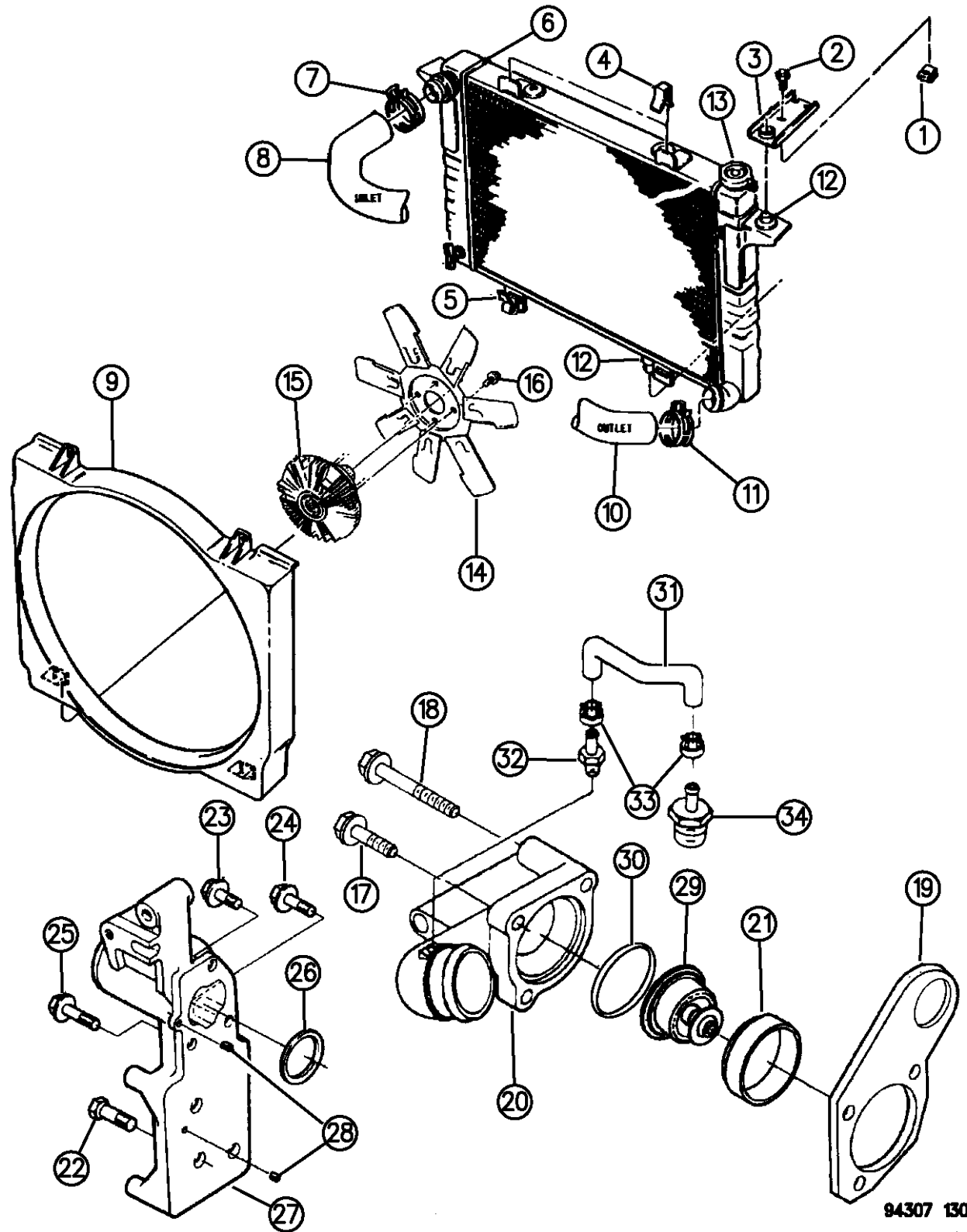

ITEM	PART NUMBER	QTY	BODY	MODEL	DESCRIPTION
20	04761293	1			HOUSING, Thermostat
21					SEAL, Ring
	04761292	1			1994
	04797255	1			1995-96
22	04429858	3			SCREW
23	04429460	1			SCREW
24	04429212	1			SCREW
25	04429621	1			SCREW
26	04429697	1			SEAL, Ring
27	04638933	1			CONNECTION, Water Inlet
28	04429484	2			PIN, Roll
29					THERMOSTAT
	04746686	1			1994
	04796869	1			1995-96
30	04761291	1			SEAL, Rectangular, Housing
31	04746700	1			HOSE, Molded, Thermostat
32	04746651	1			COUPLING
33	04762047	2			CLAMP, Thermostat Housing, Hose
34	04746697	1			VALVE, Pressure Relief Check

RAM VAN/WAGON DAKOTA RAM PICKUP, RAM CAB AND CHASSIS (943)

SERIES	LINE	BODY	ENGINE	TRANSMISSION
NA = Not Available	N1 = MID SIZE PICK-UP (4x2)	51 = Wagon - 127" W.B.	NA = Not Available	NA = Not Available
	B1 = VANS AND WAGONS (4x2)	13 = Van - 127X" W.B.		
	B2 = VANS AND WAGONS (4x2)	12 = Van - 127" W.B.		
	B3 = VANS AND WAGONS (4x2)	11 = Van - 109" W.B.		
	R1 = (T300) CONVENTIONAL TRUCK (4x2)	51 = Wagon - 109" W.B.		
	R2 = (T300) CONVENTIONAL TRUCK (4x2)	52 = Wagon - 127X" W.B.		
	R3 = (T300) CONVENTIONAL TRUCK (4x2)	61 = BR - 118.7" W.B.		
	N5 = MID SIZE PICK-UP (4X4)	62 = BR - 134.7" W.B.		
	R6 = (T300) CONVENTIONAL TRUCK (4x4)	63 = BR - 138.7" W.B. (Cab & Chassis)		
	R7 = (T300) CONVENTIONAL TRUCK (4x4)	64 = BR - 162.7" W.B. (Cab & Chassis)		
	R8 = (T300) CONVENTIONAL TRUCK (4x4)	31 = BR - 138.7" W.B. (Club Cab)		

AR = use ase required - = Non illustrated part

WATER PUMP AND RELATED PARTS 2.5 ENGINE

Figure 7-205

7-205

ITEM	PART NUMBER	QTY	BODY	MODEL	DESCRIPTION
1					PUMP, Water
	04621172	1			1994-95
	04626054	1			1996
2					GASKET, Water Pump Housing
	05203542	1			1994-95
	53020420	1			1996
3					GASKET, Water Pump Body
	04387459	1			1994-95
		1			1996, Serviced in #1
4	06101462	3			SCREW, Water Pump Housing Att.
5	04448742	1			HOUSING, Water Pump 1994-95
6	06502718	1			STUD, Water Pump Housing Att.
7	06100267	9			SCREW, Water Pump Body Att.
8	04483629	1			HUB, Water Pump Pulley

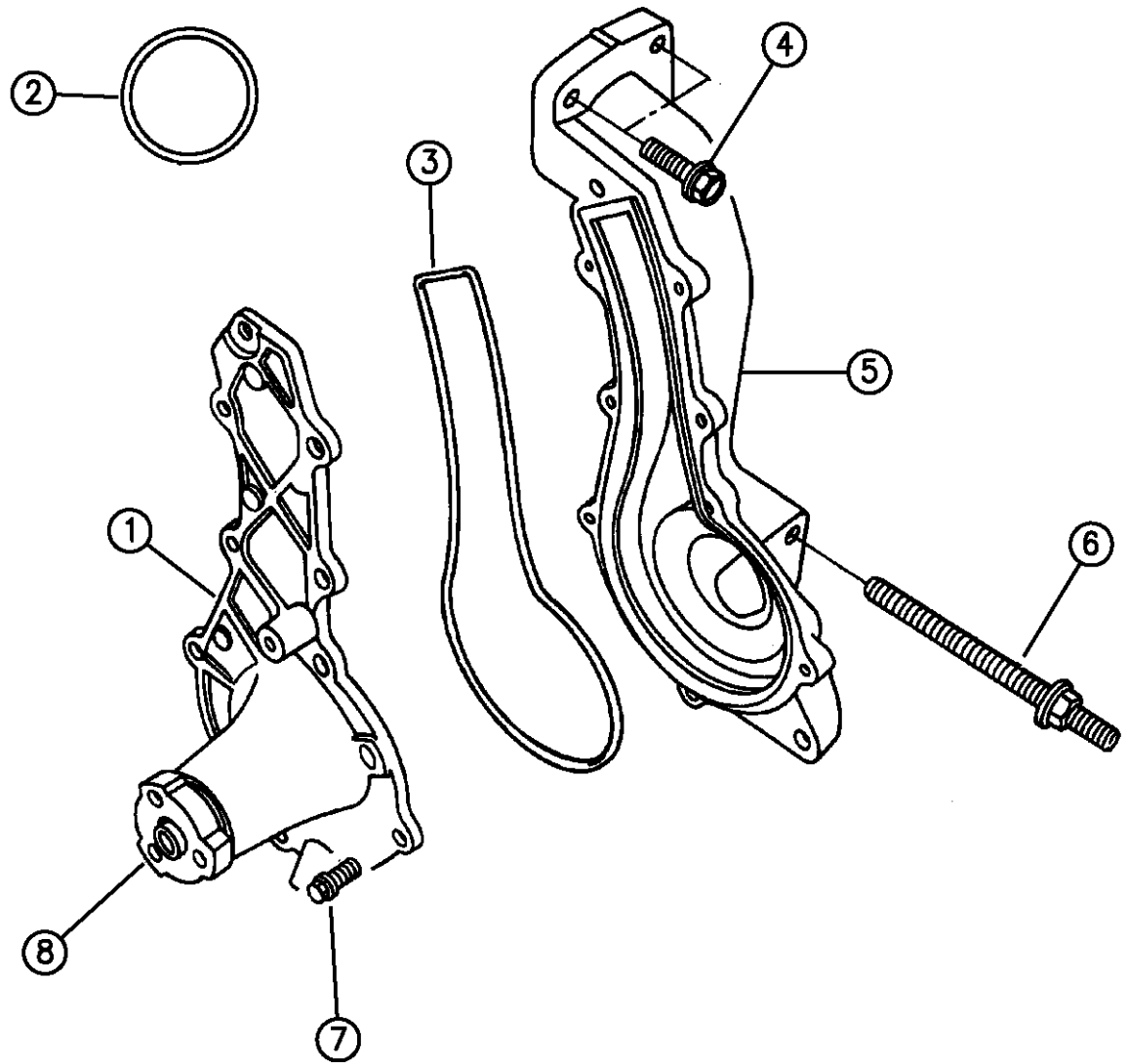

RAM VAN/WAGON DAKOTA RAM PICKUP, RAM CAB AND CHASSIS (943)

SERIES	LINE	BODY	ENGINE	TRANSMISSION
NA = Not Available	N1 = MID SIZE PICK-UP (4x2)	51 = Wagon - 127" W.B.	NA = Not Available	NA = Not Available
	B1 = VANS AND WAGONS (4x2)	13 = Van - 127X" W.B.		
	B2 = VANS AND WAGONS (4x2)	12 = Van - 127" W.B.		
	B3 = VANS AND WAGONS (4x2)	11 = Van - 109" W.B.		
	R1 = (T300) CONVENTIONAL TRUCK (4x2)	51 = Wagon - 109" W.B.		
	R2 = (T300) CONVENTIONAL TRUCK (4x2)	52 = Wagon - 127X" W.B.		
	R3 = (T300) CONVENTIONAL TRUCK (4x2)	61 = BR - 118.7" W.B.		
		62 = BR - 134.7" W.B.		
		63 = BR - 138.7" W.B. (Cab & Chassis)		
		64 = BR - 162.7" W.B. (Cab & Chassis)		
		31 = BR - 138.7" W.B. (Club Cab)		
	N5 = MID SIZE PICK-UP (4X4)			
	R6 = (T300) CONVENTIONAL TRUCK (4x4)			
	R7 = (T300) CONVENTIONAL TRUCK (4x4)			
	R8 = (T300) CONVENTIONAL TRUCK (4x4)			

94307 205

AR = use ase required - = Non illustrated part

WATER PUMP AND RELATED PARTS 3.9, 5.2 AND 5.9 ENGINE

Figure 7-210

7-210

ITEM	PART NUMBER	QTY	BODY	MODEL	DESCRIPTION
1					PUMP, Water (without Gasket)
	53020280	1			1994-95
	53021018	1			1996
2	04483757	1			GASKET, Water Pump Body
3	53008654	1			HOSE, Water Pump By-Pass
4	04401436	2			CLAMP, Water Pump By-Pass Hose
5	53020185	1			NIPPLE, Water Pump By-Pass
6					SCREW, Water Pump
	06034279	3			3/8 x 1.75
	06027880	1			3/8 x 2.00
	06034076	4			3/8 x 4.50
	06034004	2			3/8 x 2 3/4
	06034005	2			3/8 x 6 1/4
	06034003	2			3/8 x 5 1/4
7	53008291	1			HUB, Fan Pulley

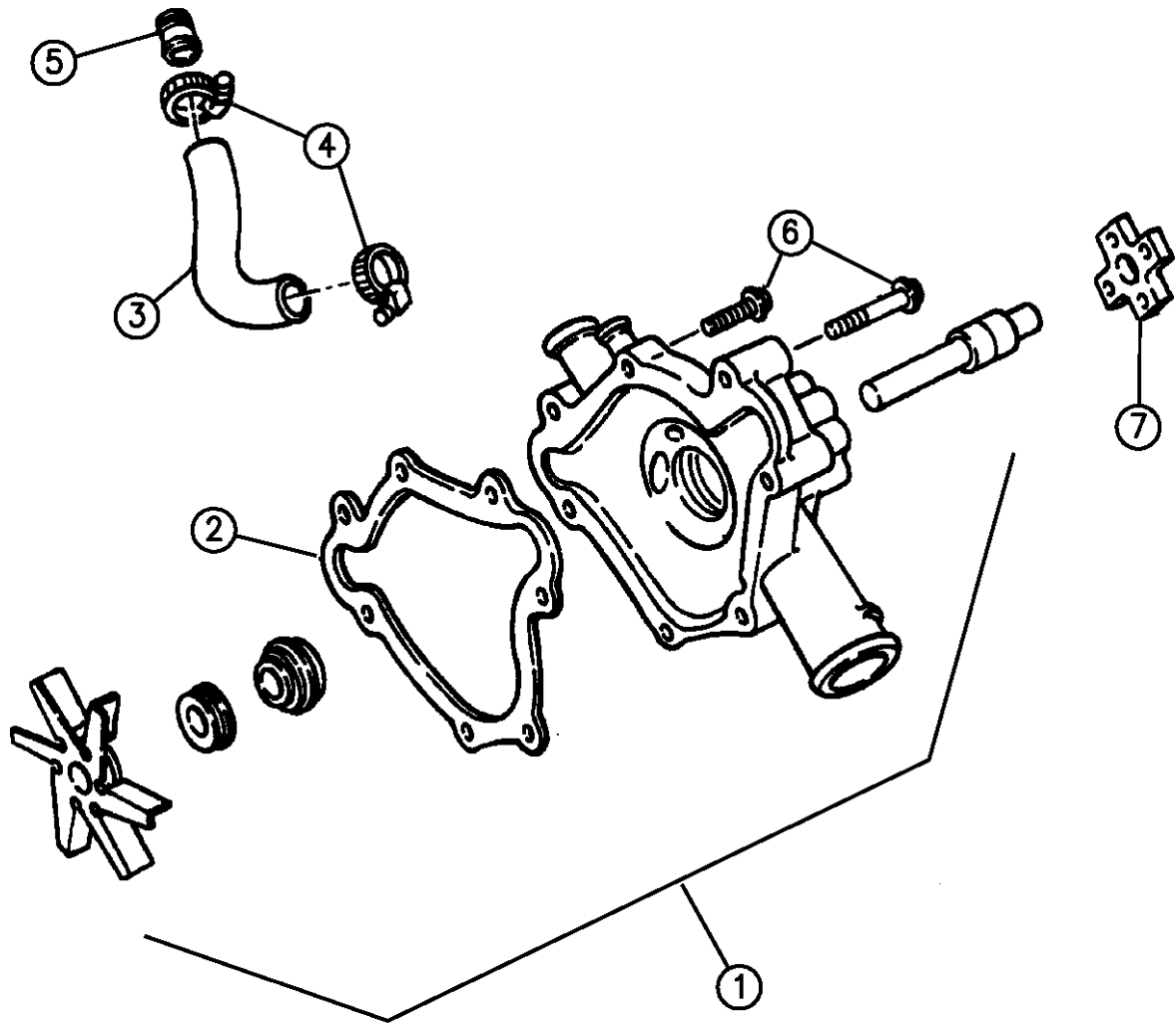

RAM VAN/WAGON DAKOTA RAM PICKUP, RAM CAB AND CHASSIS (943)

SERIES	LINE	BODY	ENGINE	TRANSMISSION
NA = Not Available	N1 = MID SIZE PICK-UP (4x2)	51 = Wagon - 127" W.B.	NA = Not Available	NA = Not Available
	B1 = VANS AND WAGONS (4x2)	13 = Van - 127X" W.B.		
	B2 = VANS AND WAGONS (4x2)	12 = Van - 127" W.B.		
	B3 = VANS AND WAGONS (4x2)	11 = Van - 109" W.B.		
	R1 = (T300) CONVENTIONAL TRUCK (4x2)	51 = Wagon - 109" W.B.		
	R2 = (T300) CONVENTIONAL TRUCK (4x2)	52 = Wagon - 127X" W.B.		
	R3 = (T300) CONVENTIONAL TRUCK (4x2)	61 = BR - 118.7" W.B.		
		62 = BR - 134.7" W.B.		
		63 = BR - 138.7" W.B. (Cab & Chassis)		
		64 = BR - 162.7" W.B. (Cab & Chassis)		
		31 = BR - 138.7" W.B. (Club Cab)		
	N5 = MID SIZE PICK-UP (4X4)			
	R6 = (T300) CONVENTIONAL TRUCK (4x4)			
	R7 = (T300) CONVENTIONAL TRUCK (4x4)			
	R8 = (T300) CONVENTIONAL TRUCK (4x4)			

94307 210

AR = use ase required - = Non illustrated part

WATER PUMP DIESEL ENGINE R BODY

Figure 7-220

7-220

ITEM	PART NUMBER	QTY	BODY	MODEL	DESCRIPTION
1	R4723690	1			PUMP, Water
2	04429698	1			SEAL, Water Pump
3	04429227	2			SCREW, Water Pump Mounting

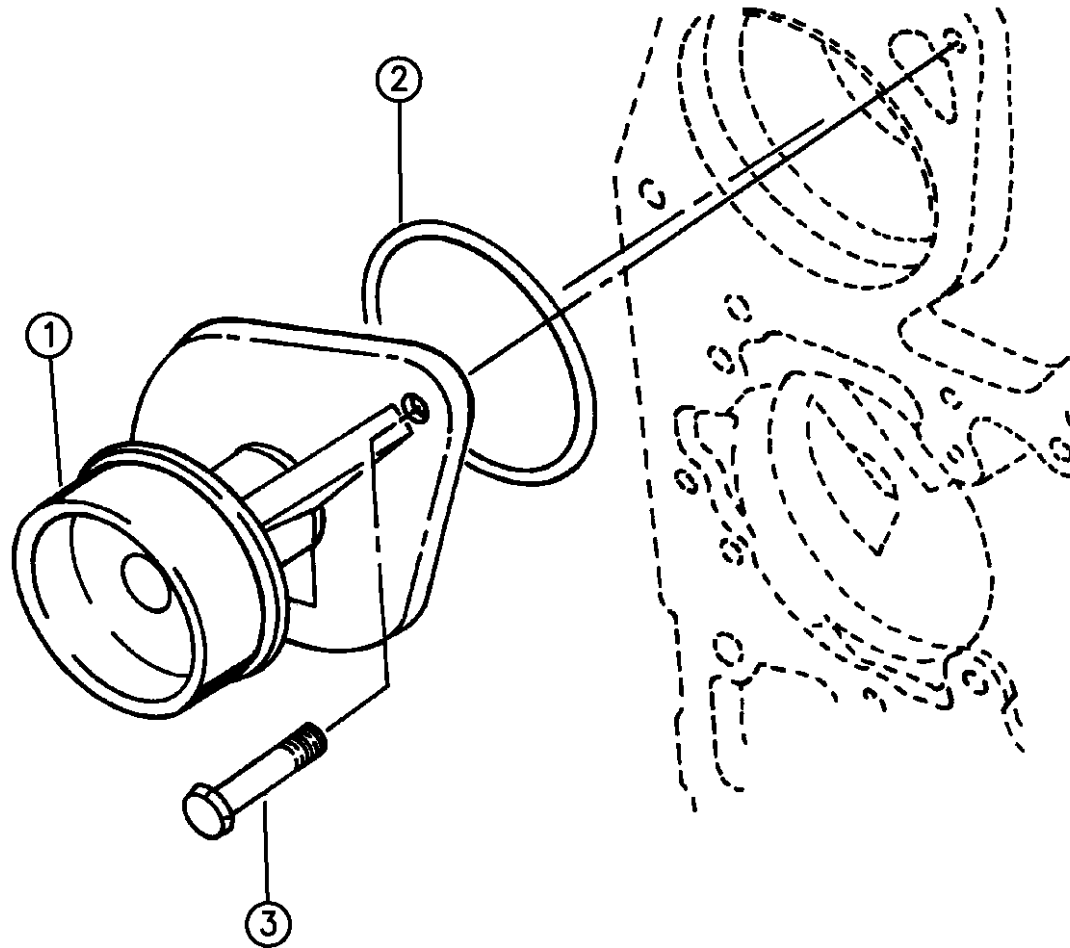

94307 220

RAM VAN/WAGON DAKOTA RAM PICKUP, RAM CAB AND CHASSIS (943)

SERIES	LINE	BODY	ENGINE	TRANSMISSION
NA = Not Available	N1 = MID SIZE PICK-UP (4x2)	51 = Wagon - 127" W.B.	NA = Not Available	NA = Not Available
	B1 = VANS AND WAGONS (4x2)	13 = Van - 127X" W.B.		
	B2 = VANS AND WAGONS (4x2)	12 = Van - 127" W.B.		
	B3 = VANS AND WAGONS (4x2)	11 = Van - 109" W.B.		
	R1 = (T300) CONVENTIONAL TRUCK (4x2)	51 = Wagon - 109" W.B.		
	R2 = (T300) CONVENTIONAL TRUCK (4x2)	52 = Wagon - 127X" W.B.		
	R3 = (T300) CONVENTIONAL TRUCK (4x2)	61 = BR - 118.7" W.B.		
		62 = BR - 134.7" W.B.		
		63 = BR - 138.7" W.B. (Cab & Chassis)		
		64 = BR - 162.7" W.B. (Cab & Chassis)		
		31 = BR - 138.7" W.B. (Club Cab)		
	N5 = MID SIZE PICK-UP (4X4)			
	R6 = (T300) CONVENTIONAL TRUCK (4x4)			
	R7 = (T300) CONVENTIONAL TRUCK (4x4)			
	R8 = (T300) CONVENTIONAL TRUCK (4x4)			

AR = use ase required - = Non illustrated part

WATER PUMP AND RELATED PARTS 8.0 ENGINE R BODY

Figure 7-230

7-230B

ITEM	PART NUMBER	QTY	BODY	MODEL	DESCRIPTION
1	53021025	1			PUMP, Water
2					O-RING, Pump
	05245473	1			w/53021025 Pump
	53021072	1			w/4882722 Pump
3	06034279	3			SCREW
4	06034076	4			SCREW
5	53005879	1			HOSE, By-Pass
6	04401438	2			CLAMP
7	53006046	1			NIPPLE, By-Pass Hose
8	33003580	1			ELBOW
9	53008291	1			HUB, Pulley

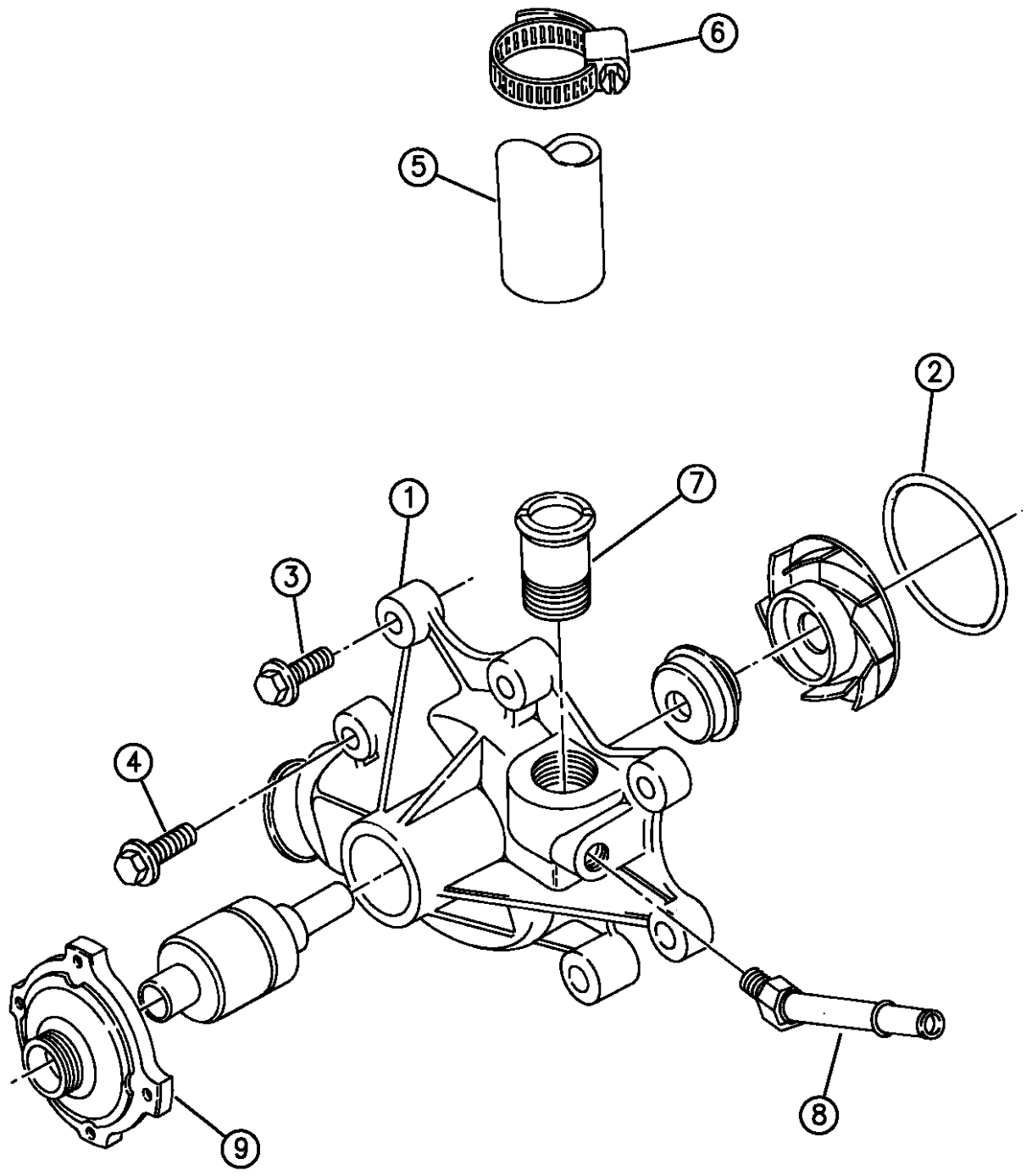

94307 230

RAM VAN/WAGON DAKOTA RAM PICKUP, RAM CAB AND CHASSIS (943)

SERIES	LINE	BODY	ENGINE	TRANSMISSION
NA = Not Available	N1 = MID SIZE PICK-UP (4x2)	51 = Wagon - 127" W.B.	NA = Not Available	NA = Not Available
	B1 = VANS AND WAGONS (4x2)	13 = Van - 127X" W.B.		
	B2 = VANS AND WAGONS (4x2)	12 = Van - 127" W.B.		
	B3 = VANS AND WAGONS (4x2)	11 = Van - 109" W.B.		
	R1 = (T300) CONVENTIONAL TRUCK (4x2)	51 = Wagon - 109" W.B.		
	R2 = (T300) CONVENTIONAL TRUCK (4x2)	52 = Wagon - 127X" W.B.		
	R3 = (T300) CONVENTIONAL TRUCK (4x2)	61 = BR - 118.7" W.B.		
		62 = BR - 134.7" W.B.		
		63 = BR - 138.7" W.B. (Cab & Chassis)		
		64 = BR - 162.7" W.B. (Cab & Chassis)		
		31 = BR - 138.7" W.B. (Club Cab)		
	N5 = MID SIZE PICK-UP (4X4)			
	R6 = (T300) CONVENTIONAL TRUCK (4x4)			
	R7 = (T300) CONVENTIONAL TRUCK (4x4)			
	R8 = (T300) CONVENTIONAL TRUCK (4x4)			

AR = use ase required - = Non illustrated part

COOLANT TANK N BODY
Figure 7-305

7-305

ITEM	PART NUMBER	QTY	BODY	MODEL	DESCRIPTION
1	04266423	1			TUBE, Radiator to Coolant Reserve Tank
2	04401493	1			CAP, Coolant Reserve Tank
3	52027778	1			TANK, Coolant Reserve
4	52004138	1			BRACKET, Coolant Reserve Tank, 2.5L Engine
5	52007399	1			CLIP, Hose Retaining, 2.5L Engine

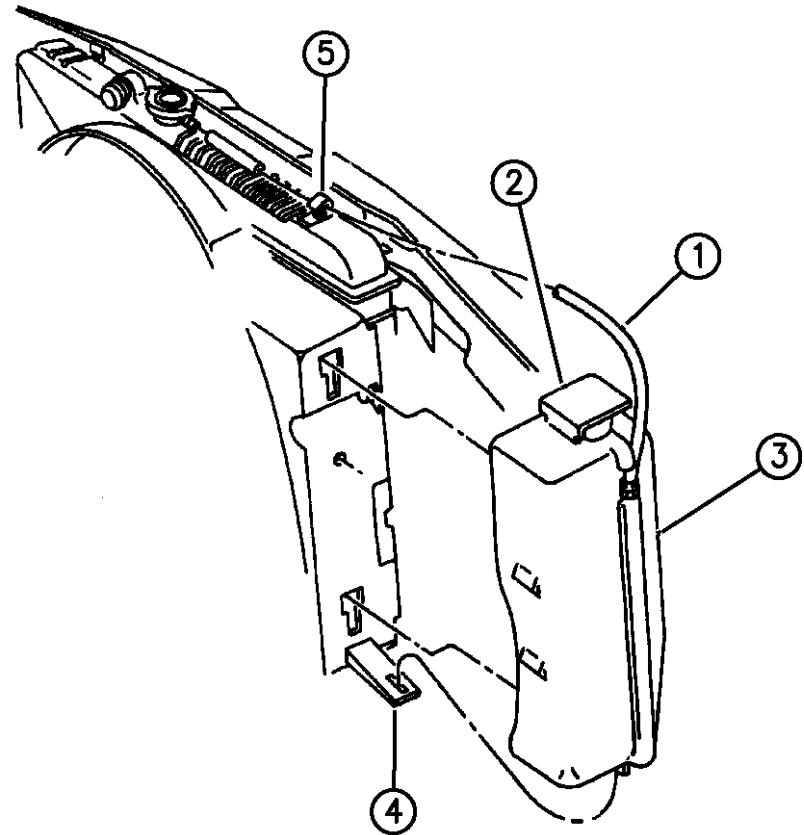

94307 305

RAM VAN/WAGON DAKOTA RAM PICKUP, RAM CAB AND CHASSIS (943)

SERIES	LINE	BODY	ENGINE	TRANSMISSION
NA = Not Available	N1 = MID SIZE PICK-UP (4x2)	51 = Wagon - 127" W.B.	NA = Not Available	NA = Not Available
	B1 = VANS AND WAGONS (4x2)	13 = Van - 127X" W.B.		
	B2 = VANS AND WAGONS (4x2)	12 = Van - 127" W.B.		
	B3 = VANS AND WAGONS (4x2)	11 = Van - 109" W.B.		
	R1 = (T300) CONVENTIONAL TRUCK (4x2)	51 = Wagon - 109" W.B.		
	R2 = (T300) CONVENTIONAL TRUCK (4x2)	52 = Wagon - 127X" W.B.		
	R3 = (T300) CONVENTIONAL TRUCK (4x2)	61 = BR - 118.7" W.B.		
		62 = BR - 134.7" W.B.		
		63 = BR - 138.7" W.B.		
		(Cab & Chassis)		
		64 = BR - 162.7" W.B.		
		(Cab & Chassis)		
		31 = BR - 138.7" W.B.		
		(Club Cab)		
	N5 = MID SIZE PICK-UP (4X4)			
	R6 = (T300) CONVENTIONAL TRUCK (4x4)			
	R7 = (T300) CONVENTIONAL TRUCK (4x4)			
	R8 = (T300) CONVENTIONAL TRUCK (4x4)			

AR = use ase required - = Non illustrated part

COOLANT TANK B BODY
Figure 7-310

7-310

ITEM	PART NUMBER	QTY	BODY	MODEL	DESCRIPTION
1	04026148	AR			HOSE, Radiator Core to Coolant Reserve Tank
2	04140108	1			CAP, Coolant Reserve Tank
3	02448761	1			CLAMP
4	52027787	1			TANK, Coolant Reserve

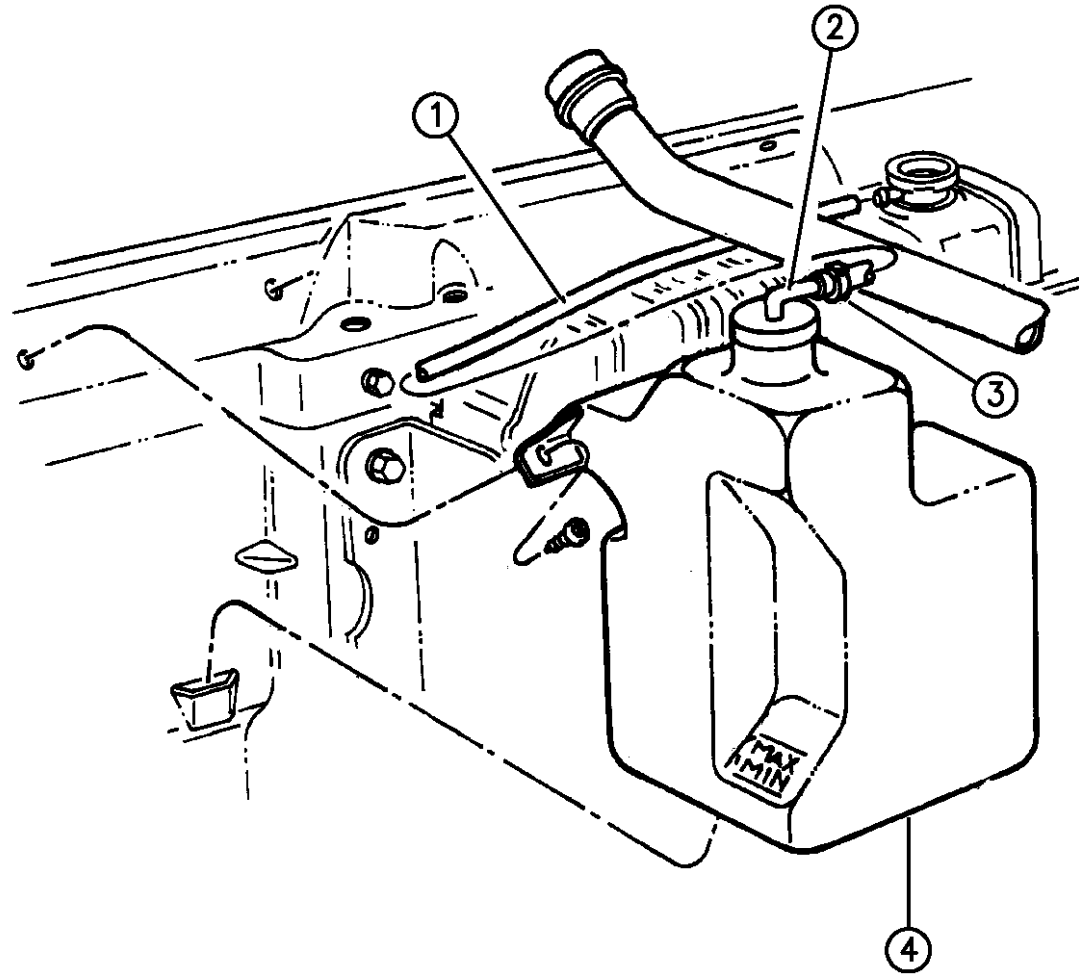

94307 310

RAM VAN/WAGON DAKOTA RAM PICKUP, RAM CAB AND CHASSIS (943)

SERIES	LINE	BODY	ENGINE	TRANSMISSION
NA = Not Available	N1 = MID SIZE PICK-UP (4x2)	51 = Wagon - 127" W.B.	NA = Not Available	NA = Not Available
	B1 = VANS AND WAGONS (4x2)	13 = Van - 127X" W.B.		
	B2 = VANS AND WAGONS (4x2)	12 = Van - 127" W.B.		
	B3 = VANS AND WAGONS (4x2)	11 = Van - 109" W.B.		
	R1 = (T300) CONVENTIONAL TRUCK (4x2)	51 = Wagon - 109" W.B.		
	R2 = (T300) CONVENTIONAL TRUCK (4x2)	52 = Wagon - 127X" W.B.		
	R3 = (T300) CONVENTIONAL TRUCK (4x2)	61 = BR - 118.7" W.B.		
	R4 = (T300) CONVENTIONAL TRUCK (4x2)	62 = BR - 134.7" W.B.		
	R5 = (T300) CONVENTIONAL TRUCK (4x2)	63 = BR - 138.7" W.B. (Cab & Chassis)		
	R6 = (T300) CONVENTIONAL TRUCK (4x2)	64 = BR - 162.7" W.B. (Cab & Chassis)		
	R7 = (T300) CONVENTIONAL TRUCK (4x2)	31 = BR - 138.7" W.B. (Club Cab)		
	R8 = (T300) CONVENTIONAL TRUCK (4x4)			

AR = use ase required - = Non illustrated part

COOLANT TANK R BODY
Figure 7-320

7-320

ITEM	PART NUMBER	QTY	BODY	MODEL	DESCRIPTION
1	04026148	AR			HOSE, Radiator Core to Coolant Reserve Tank
2	52027778	1			TANK, Coolant Reserve, Except 8.0L Engine
3	52027528	1			TANK, Coolant Reserve, 8.0L Engine
4	04401493	1			CAP, Coolant Reserve Tank
5	06035013	AR			SCREW

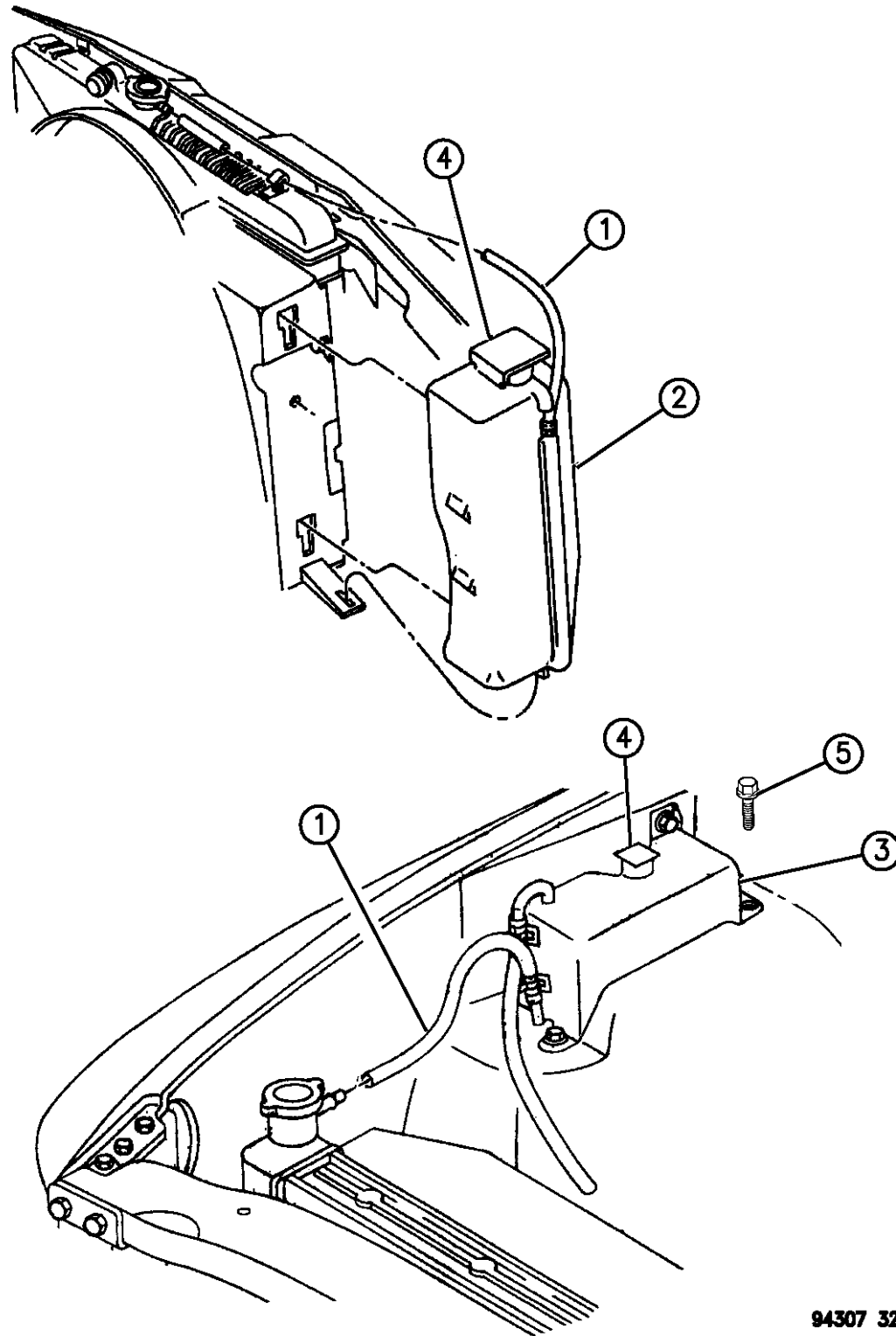

94307 320

RAM VAN/WAGON DAKOTA RAM PICKUP, RAM CAB AND CHASSIS (943)

SERIES	LINE	BODY	ENGINE	TRANSMISSION
NA = Not Available	N1 = MID SIZE PICK-UP (4x2)	51 = Wagon - 127" W.B.	NA = Not Available	NA = Not Available
	B1 = VANS AND WAGONS (4x2)	13 = Van - 127X" W.B.		
	B2 = VANS AND WAGONS (4x2)	12 = Van - 127" W.B.		
	B3 = VANS AND WAGONS (4x2)	11 = Van - 109" W.B.		
	R1 = (T300) CONVENTIONAL TRUCK (4x2)	51 = Wagon - 109" W.B.		
	R2 = (T300) CONVENTIONAL TRUCK (4x2)	52 = Wagon - 127X" W.B.		
	R3 = (T300) CONVENTIONAL TRUCK (4x2)	61 = BR - 118.7" W.B.		
	R4 = (T300) CONVENTIONAL TRUCK (4x2)	62 = BR - 134.7" W.B.		
	R5 = (T300) CONVENTIONAL TRUCK (4x2)	63 = BR - 138.7" W.B. (Cab & Chassis)		
	R6 = (T300) CONVENTIONAL TRUCK (4x4)	64 = BR - 162.7" W.B. (Cab & Chassis)		
	R7 = (T300) CONVENTIONAL TRUCK (4x4)	31 = BR - 138.7" W.B. (Club Cab)		
	R8 = (T300) CONVENTIONAL TRUCK (4x4)			

AR = use ase required - = Non illustrated part

DRIVE PULLEYS 2.5 ENGINE N BODY

Figure 7-405

7-405

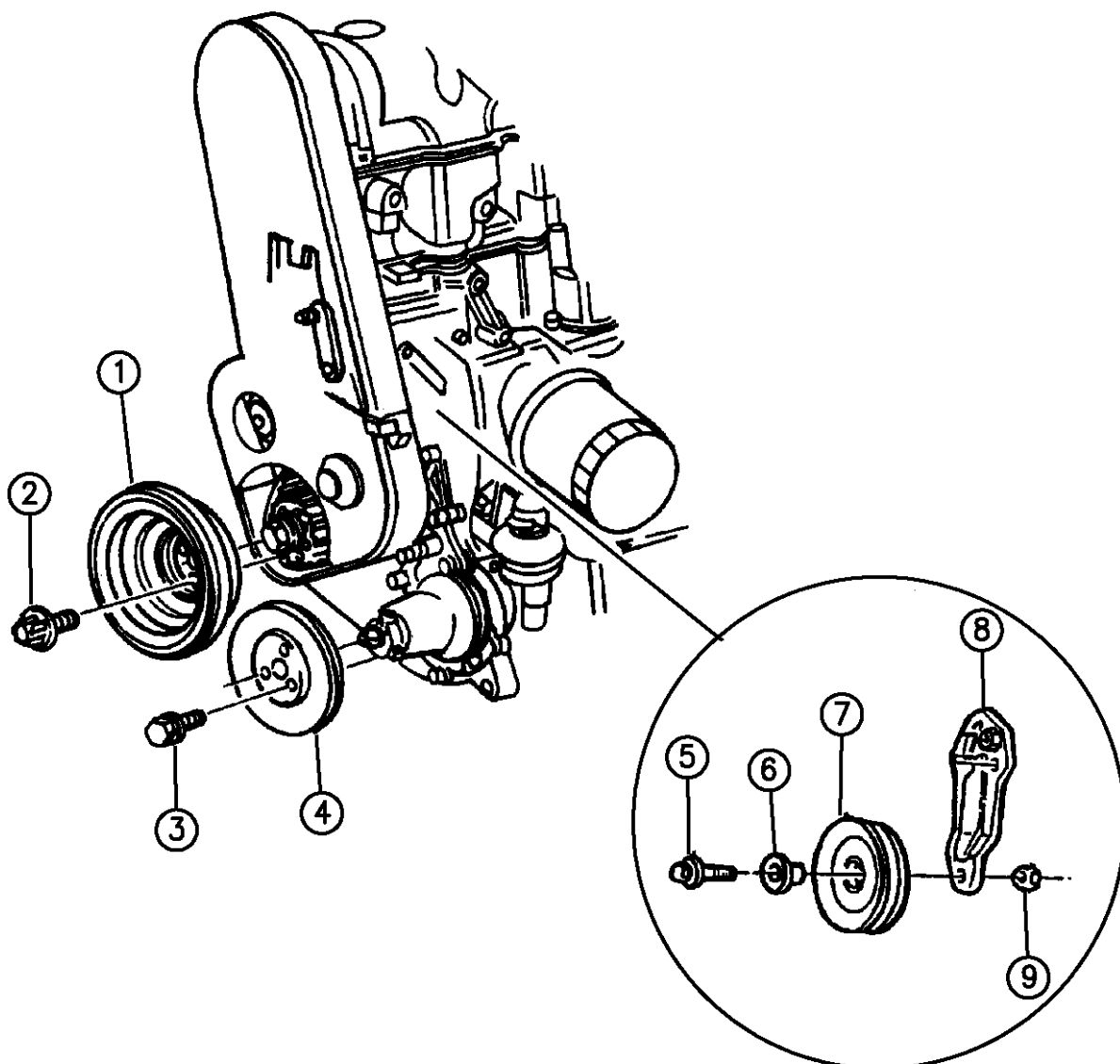

ITEM	PART NUMBER	QTY	BODY	MODEL	DESCRIPTION
1					PULLEY, Drive
	04483412	1			w/o Air Cond.
	04483413	1			w/Air Cond.
2	06101452	5			BOLT
3	06100302	3			SCREW
4					PULLEY, Water Pump
	04483468	1			1994-95
	53007154	1			1996
5	06501261	1			SCREW
6	04483016	1			SHIELD, Idler Pulley
7					PULLEY, Idler
	03830196	1			1994-95
	53010230	1			1996
8					BRACKET, A/C Compressor Idler Pulley
	05281050	1			1994-95
	53010207	1			1996
9	06100525	1			NUT

RAM VAN/WAGON DAKOTA RAM PICKUP, RAM CAB AND CHASSIS (943)

SERIES	LINE	BODY	ENGINE	TRANSMISSION
NA = Not Available	N1 = MID SIZE PICK-UP (4x2)	51 = Wagon - 127" W.B.	NA = Not Available	NA = Not Available
	B1 = VANS AND WAGONS (4x2)	13 = Van - 127X" W.B.		
	B2 = VANS AND WAGONS (4x2)	12 = Van - 127" W.B.		
	B3 = VANS AND WAGONS (4x2)	11 = Van - 109" W.B.		
	R1 = (T300) CONVENTIONAL TRUCK (4x2)	51 = Wagon - 109" W.B.		
	R2 = (T300) CONVENTIONAL TRUCK (4x2)	52 = Wagon - 127X" W.B.		
	R3 = (T300) CONVENTIONAL TRUCK (4x2)	61 = BR - 118.7" W.B.		
	R4 = (T300) CONVENTIONAL TRUCK (4x2)	62 = BR - 134.7" W.B.		
	R5 = (T300) CONVENTIONAL TRUCK (4x2)	63 = BR - 138.7" W.B. (Cab & Chassis)		
	R6 = (T300) CONVENTIONAL TRUCK (4x2)	64 = BR - 162.7" W.B. (Cab & Chassis)		
	R7 = (T300) CONVENTIONAL TRUCK (4x2)	31 = BR - 138.7" W.B. (Club Cab)		
	R8 = (T300) CONVENTIONAL TRUCK (4x4)			

94307 405

AR = use ase required - = Non illustrated part

DRIVE PULLEYS 3.9, 5.2, 5.9 LD AND 8.0 ENGINE N,B,R BODY

Figure 7-410

7-410

ITEM	PART NUMBER	QTY	BODY	MODEL	DESCRIPTION
1	53010221	1			PULLEY, Fan
2					PULLEY, Drive
	53010222	1			3.9/5.2/5.9 Engine
	53041013	1	R		8.0 Engine, w/Damper
3	06027028	6			SCREW
4	00181088	4			SCREW
5					BRACKET, Alternator/Compressor Mounting
	53008761	1	B		
	53008614	1	N,R		3.9/5.2/5.9 Engine
	53005621	1	R		8.0 Engine
6	06034247	AR			BOLT
7	53009508	1			PULLEY, Idler
8	33002201	1			BUSHING
9		AR			BOLT (DNS)
10		AR			BOLT (DNS)
11	06034246	1			BOLT
12	53008618	1			BRACKET, w/o A/C
13	06034439	2			STUD, Manual Steering
14	53010161	1	N		PULLEY, Manual Steering
15	53009855	1	N		BRACKET, Manual Steering
16	53010158	1			TENSIONER, W/Bracket
	53010240	1	R		8.0L Engine, Smooth

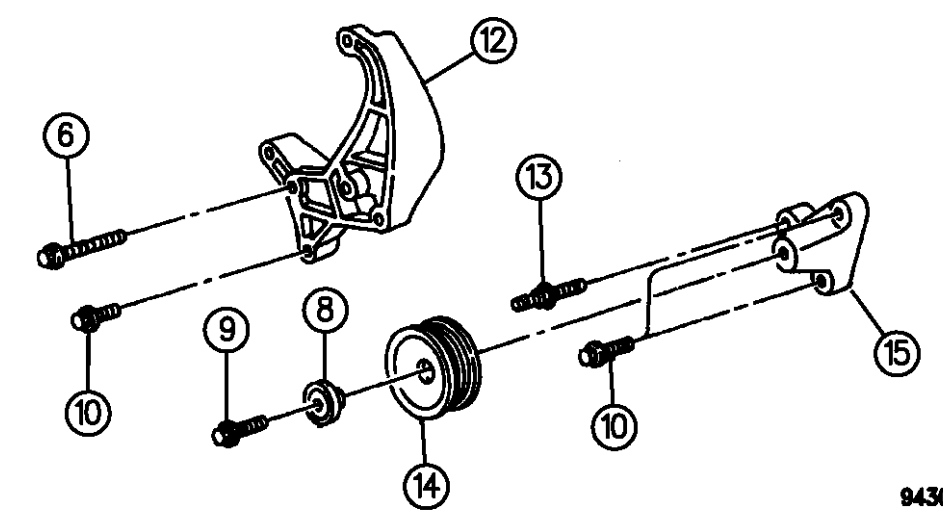
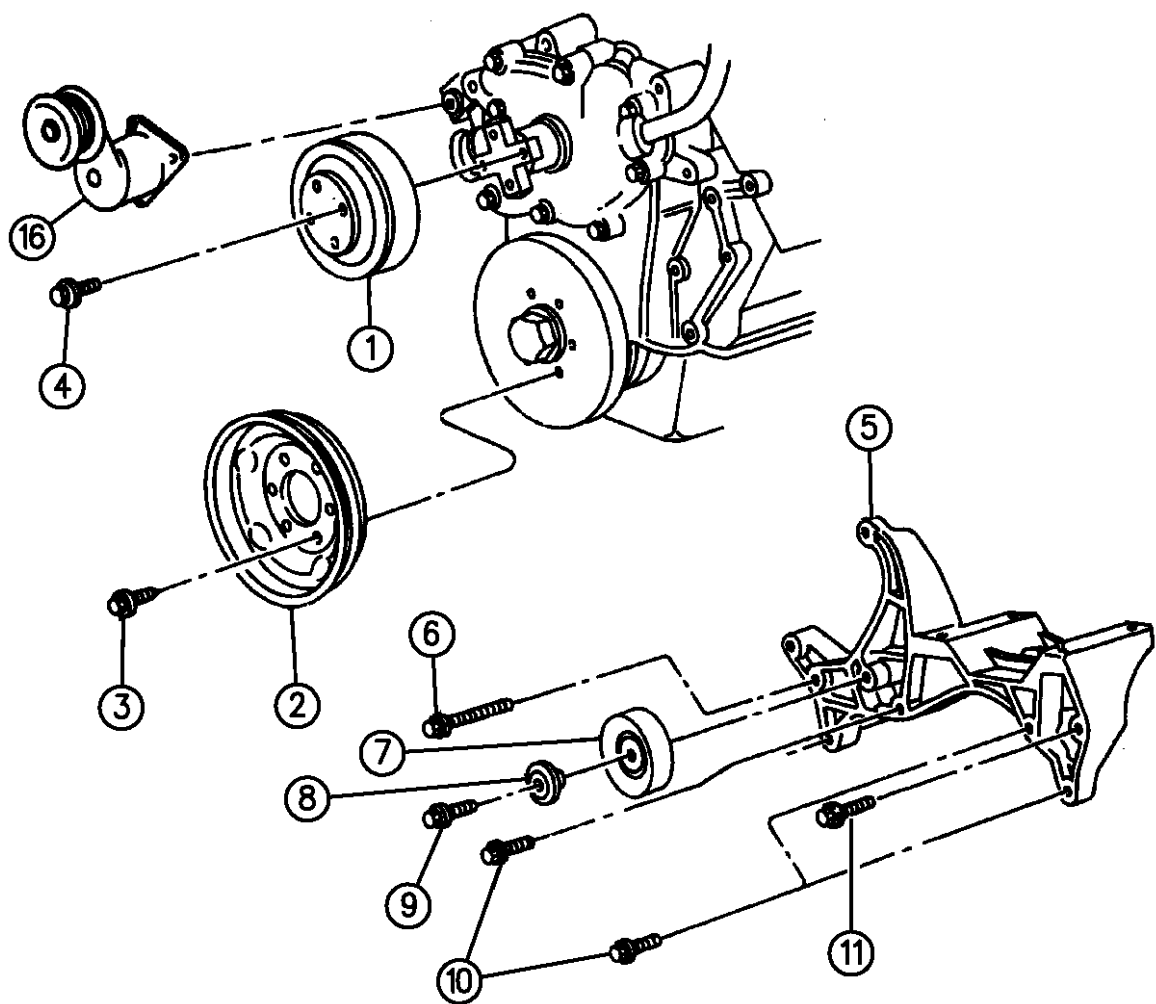

94307 410

RAM VAN/WAGON DAKOTA RAM PICKUP, RAM CAB AND CHASSIS (943)

SERIES	LINE	BODY	ENGINE	TRANSMISSION
NA = Not Available	N1 = MID SIZE PICK-UP (4x2)	51 = Wagon - 127" W.B.	NA = Not Available	NA = Not Available
	B1 = VANS AND WAGONS (4x2)	13 = Van - 127X" W.B.		
	B2 = VANS AND WAGONS (4x2)	12 = Van - 127" W.B.		
	B3 = VANS AND WAGONS (4x2)	11 = Van - 109" W.B.		
	R1 = (T300) CONVENTIONAL TRUCK (4x2)	51 = Wagon - 109" W.B.		
	R2 = (T300) CONVENTIONAL TRUCK (4x2)	52 = Wagon - 127X" W.B.		
	R3 = (T300) CONVENTIONAL TRUCK (4x2)	61 = BR - 118.7" W.B.		
	R4 = (T300) CONVENTIONAL TRUCK (4x2)	62 = BR - 134.7" W.B.		
	R5 = (T300) CONVENTIONAL TRUCK (4x2)	63 = BR - 138.7" W.B. (Cab & Chassis)		
	R6 = (T300) CONVENTIONAL TRUCK (4x4)	64 = BR - 162.7" W.B. (Cab & Chassis)		
	R7 = (T300) CONVENTIONAL TRUCK (4x4)	31 = BR - 138.7" W.B. (Club Cab)		
	R8 = (T300) CONVENTIONAL TRUCK (4x4)			

AR = use ase required - = Non illustrated part

DRIVE PULLEYS 3.9, 5.2, 5.9 LD AND 8.0 ENGINE N,B,R BODY

Figure 7-410

7-410

ITEM	PART NUMBER	QTY	BODY	MODEL	DESCRIPTION
------	-------------	-----	------	-------	-------------

	53010255	1	R		8.0L Engine, California, Serpentine Grooved
	06035198	1			SCREW, Tensioner to Bracket (Torx Head)

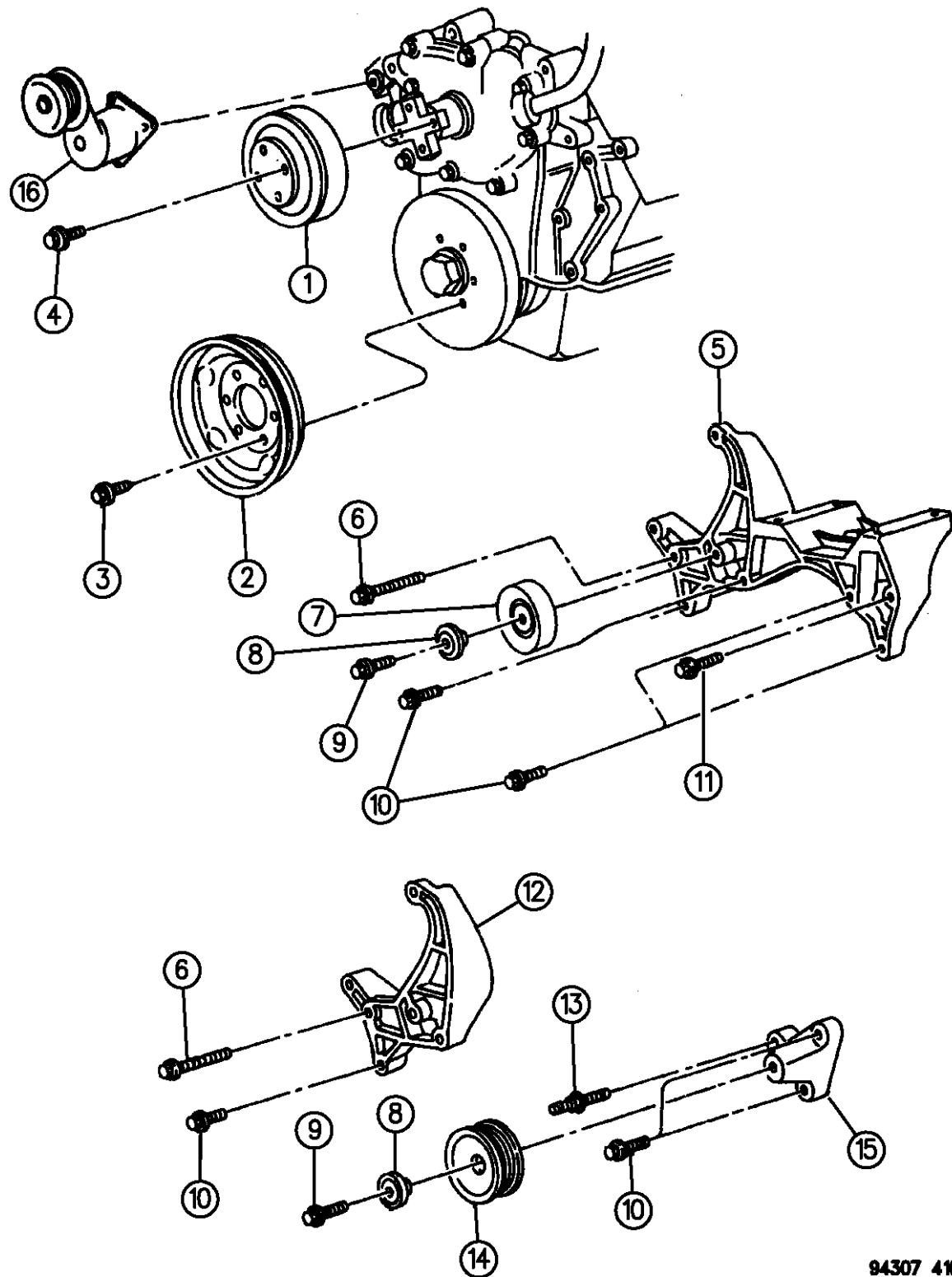

RAM VAN/WAGON DAKOTA RAM PICKUP, RAM CAB AND CHASSIS (943)

SERIES	LINE	BODY	ENGINE	TRANSMISSION
NA = Not Available	N1 = MID SIZE PICK-UP (4x2)	51 = Wagon - 127" W.B.	NA = Not Available	NA = Not Available
	B1 = VANS AND WAGONS (4x2)	13 = Van - 127X" W.B.		
	B2 = VANS AND WAGONS (4x2)	12 = Van - 127" W.B.		
	B3 = VANS AND WAGONS (4x2)	11 = Van - 109" W.B.		
	R1 = (T300) CONVENTIONAL TRUCK (4x2)	51 = Wagon - 109" W.B.		
	R2 = (T300) CONVENTIONAL TRUCK (4x2)	52 = Wagon - 127X" W.B.		
	R3 = (T300) CONVENTIONAL TRUCK (4x2)	61 = BR - 118.7" W.B.		
	R4 = (T300) CONVENTIONAL TRUCK (4x2)	62 = BR - 134.7" W.B.		
	R5 = (T300) CONVENTIONAL TRUCK (4x2)	63 = BR - 138.7" W.B. (Cab & Chassis)		
	R6 = (T300) CONVENTIONAL TRUCK (4x4)	64 = BR - 162.7" W.B. (Cab & Chassis)		
	R7 = (T300) CONVENTIONAL TRUCK (4x4)	31 = BR - 138.7" W.B. (Club Cab)		
	R8 = (T300) CONVENTIONAL TRUCK (4x4)			

94307 410

AR = use ase required - = Non illustrated part

DRIVE PULLEYS 5.9 HD ENGINE B,R BODY
Figure 7-420

7-420A

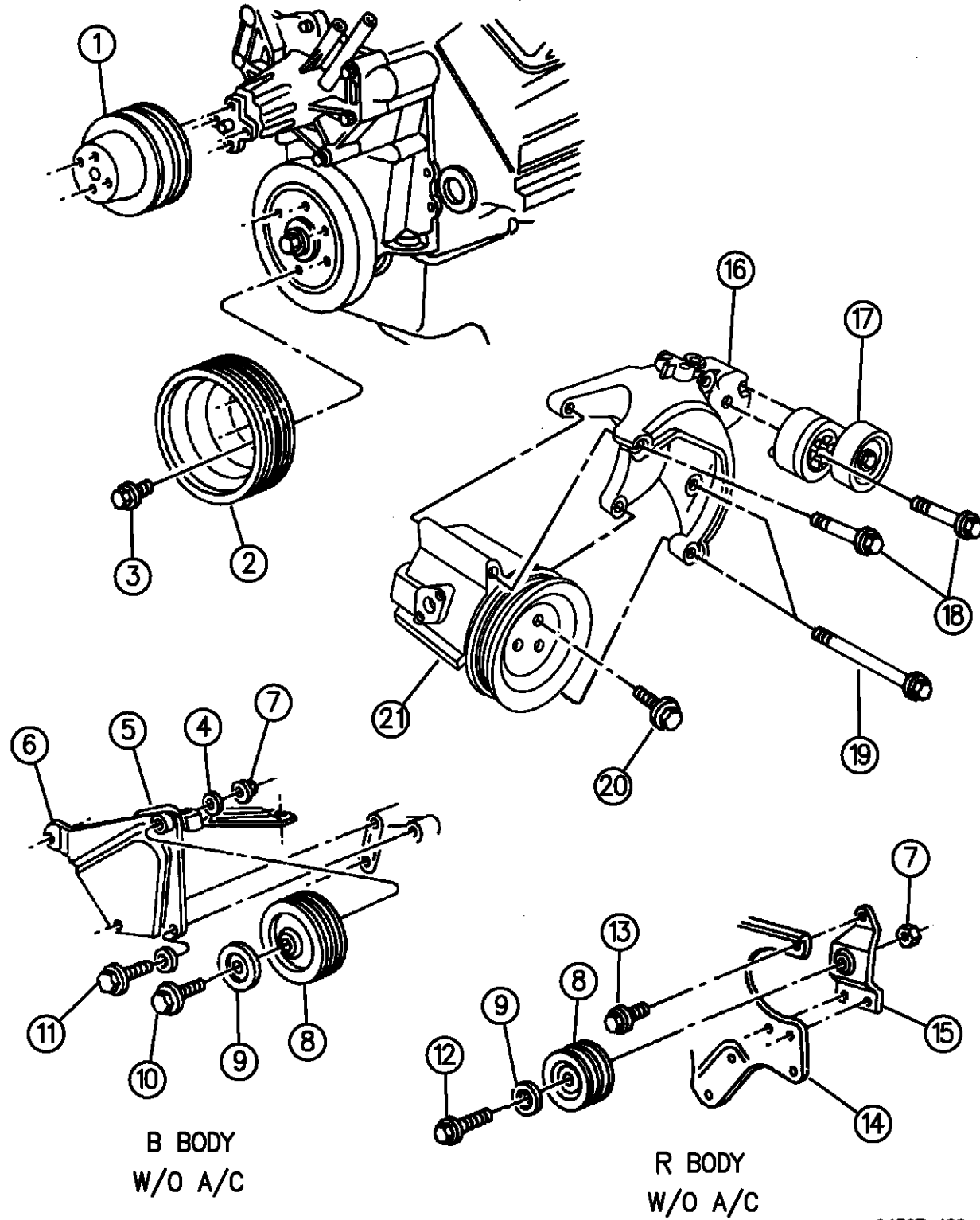

ITEM	PART NUMBER	QTY	BODY	MODEL	DESCRIPTION
1	53010221	1			PULLEY, Fan
2	53010222	1			PULLEY, Drive
3	06027028	6			SCREW, Drive Pulley Att.
4	04343572	1	B		STRUT, Idler Pulley
5	56003502	1	B		BRACKET, Idler Pulley
6	04483062	1	B		BRACKET, Idler Pulley
7	06100525	1	B		NUT
8	03879131	1			PULLEY, Idler
9	04483016	1			SHIELD, Pulley
10	06101277	1	B		SCREW
11	09420892	1	B		BOLT
12	06501596	1	R		BOLT
13	00181112	1	R		SCREW
14	53008614	1	R		BRACKET, Idler Pulley
15	04483064	1	R		BRACKET, Idler Pulley
16	53008344	1			BRACKET, Air Pump and Tensioner
17	53008642	1			TENSIONER, Belt
18	06034246	4			SCREW
19		2			SCREW (DNS)
20	06501714	3			SCREW
21		1			PUMP, Air

RAM VAN/WAGON DAKOTA RAM PICKUP, RAM CAB AND CHASSIS (943)

SERIES	LINE	BODY	ENGINE	TRANSMISSION
NA = Not Available	N1 = MID SIZE PICK-UP (4x2)	51 = Wagon - 127" W.B.	NA = Not Available	NA = Not Available
	B1 = VANS AND WAGONS (4x2)	13 = Van - 127X" W.B.		
	B2 = VANS AND WAGONS (4x2)	12 = Van - 127" W.B.		
	B3 = VANS AND WAGONS (4x2)	11 = Van - 109" W.B.		
	R1 = (T300) CONVENTIONAL TRUCK (4x2)	51 = Wagon - 109" W.B.		
	R2 = (T300) CONVENTIONAL TRUCK (4x2)	52 = Wagon - 127X" W.B.		
	R3 = (T300) CONVENTIONAL TRUCK (4x2)	61 = BR - 118.7" W.B.		
	N5 = MID SIZE PICK-UP (4X4)	62 = BR - 134.7" W.B.		
	R6 = (T300) CONVENTIONAL TRUCK (4x4)	63 = BR - 138.7" W.B. (Cab & Chassis)		
	R7 = (T300) CONVENTIONAL TRUCK (4x4)	64 = BR - 162.7" W.B. (Cab & Chassis)		
	R8 = (T300) CONVENTIONAL TRUCK (4x4)	31 = BR - 138.7" W.B. (Club Cab)		

94307 420

AR = use ase required - = Non illustrated part

DRIVE PULLEYS DIESEL ENGINE R BODY
Figure 7-430

7-430A

ITEM	PART NUMBER	QTY	BODY	MODEL	DESCRIPTION
1					PULLEY, Fan
	04429946	1			1994-95
	04882042	1			1996
2	04429668	6			SCREW
3	04429661	1			HUB, Fan
4	04429639	1			BEARING, Roller
5	04429445	1			SCREW
6	04429114	3			SCREW
7	04429660	1			SUPPORT, Fan
8					RETAINER, Fan Hub
	04429510	1			1994
	04882043	1			1995-96
9	04429663	1			SCREW
10	04429254	1			TENSIONER, Belt
11	04429779	1			SCREW

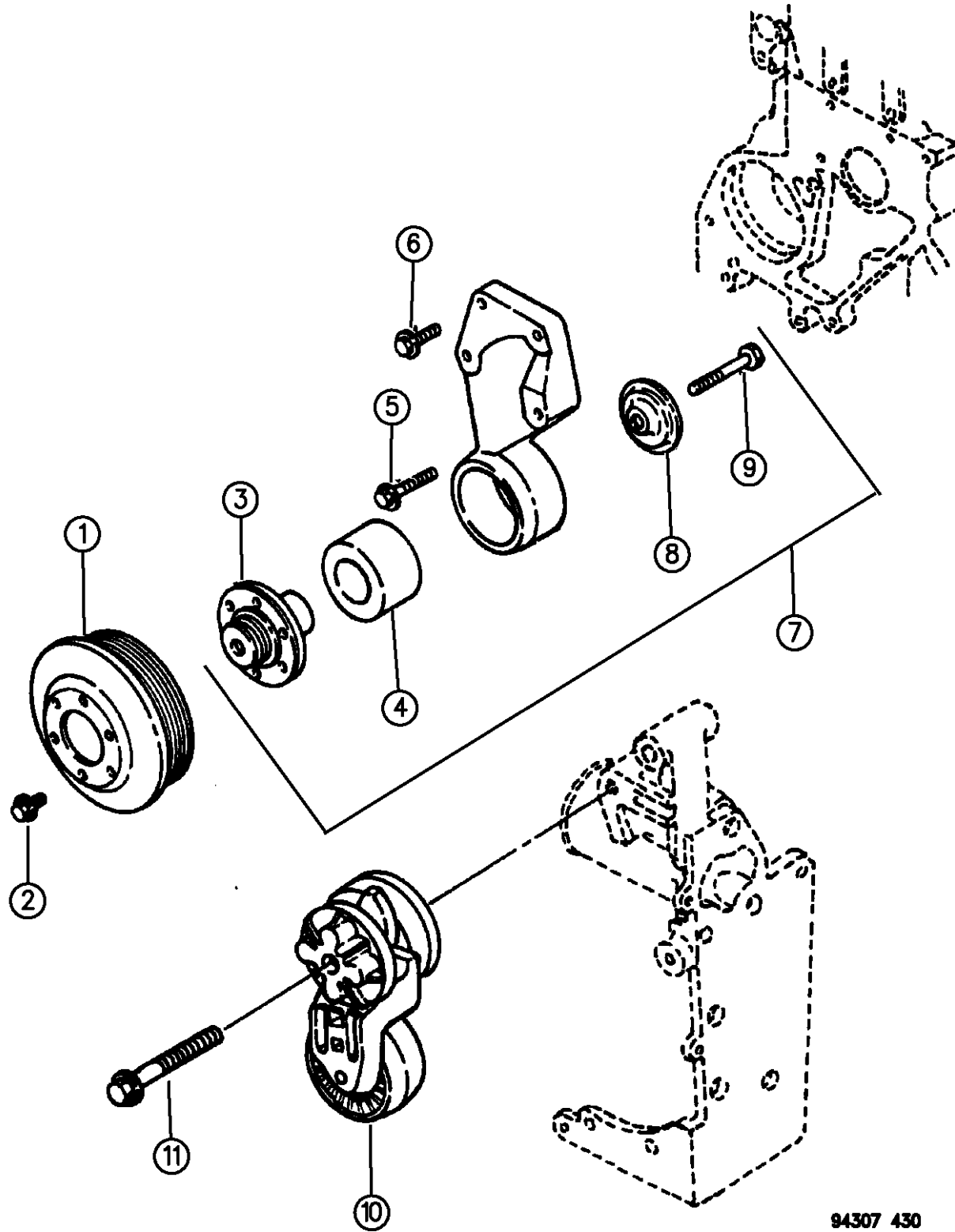

94307 430

RAM VAN/WAGON DAKOTA RAM PICKUP, RAM CAB AND CHASSIS (943)

SERIES	LINE	BODY	ENGINE	TRANSMISSION
NA = Not Available	N1 = MID SIZE PICK-UP (4x2)	51 = Wagon - 127" W.B.	NA = Not Available	NA = Not Available
	B1 = VANS AND WAGONS (4x2)	13 = Van - 127X" W.B.		
	B2 = VANS AND WAGONS (4x2)	12 = Van - 127" W.B.		
	B3 = VANS AND WAGONS (4x2)	11 = Van - 109" W.B.		
	R1 = (T300) CONVENTIONAL TRUCK (4x2)	51 = Wagon - 109" W.B.		
	R2 = (T300) CONVENTIONAL TRUCK (4x2)	52 = Wagon - 127X" W.B.		
	R3 = (T300) CONVENTIONAL TRUCK (4x2)	61 = BR - 118.7" W.B.		
	N5 = MID SIZE PICK-UP (4X4)	62 = BR - 134.7" W.B.		
	R6 = (T300) CONVENTIONAL TRUCK (4x4)	63 = BR - 138.7" W.B. (Cab & Chassis)		
	R7 = (T300) CONVENTIONAL TRUCK (4x4)	64 = BR - 162.7" W.B. (Cab & Chassis)		
	R8 = (T300) CONVENTIONAL TRUCK (4x4)	31 = BR - 138.7" W.B. (Club Cab)		

AR = use ase required - = Non illustrated part

DRIVE BELTS 2.5L ENGINE N BODY 1994-95
Figure 7-505

7-505

ITEM	PART NUMBER	QTY	BODY	MODEL	DESCRIPTION
1	04483487	1			BELT, Power Steering Drive
2	04536137	1			BELT, Air Conditioning Drive
3	04668165	1			BELT, Alternator/Water Pump Drive

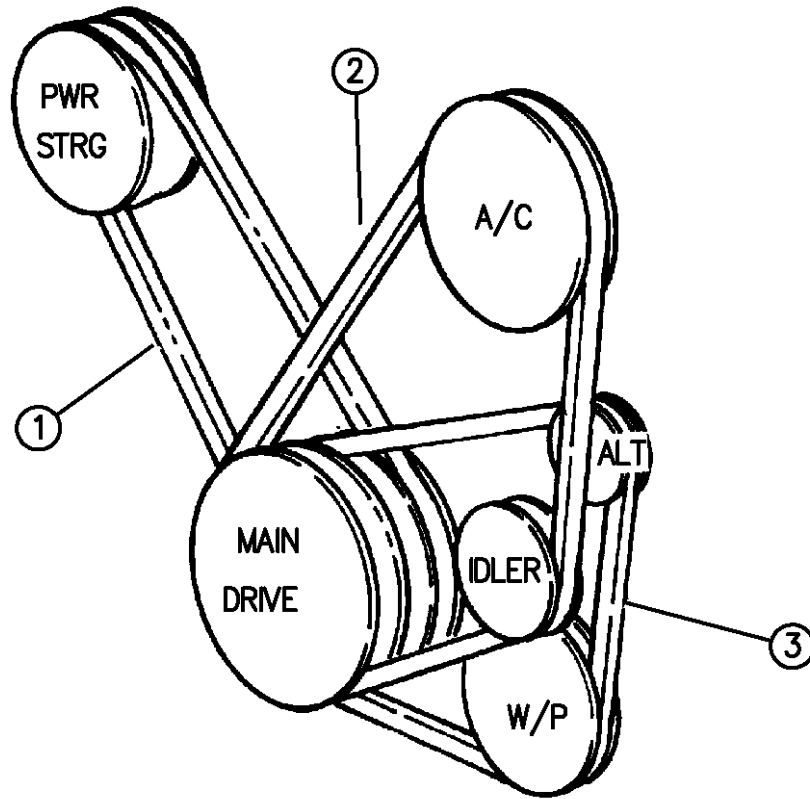

94307 505

RAM VAN/WAGON DAKOTA RAM PICKUP, RAM CAB AND CHASSIS (943)

SERIES	LINE	BODY	ENGINE	TRANSMISSION
NA = Not Available	N1 = MID SIZE PICK-UP (4x2)	51 = Wagon - 127" W.B.	NA = Not Available	NA = Not Available
	B1 = VANS AND WAGONS (4x2)	13 = Van - 127X" W.B.		
	B2 = VANS AND WAGONS (4x2)	12 = Van - 127" W.B.		
	B3 = VANS AND WAGONS (4x2)	11 = Van - 109" W.B.		
	R1 = (T300) CONVENTIONAL TRUCK (4x2)	51 = Wagon - 109" W.B.		
	R2 = (T300) CONVENTIONAL TRUCK (4x2)	52 = Wagon - 127X" W.B.		
	R3 = (T300) CONVENTIONAL TRUCK (4x2)	61 = BR - 118.7" W.B.		
	R4 = (T300) CONVENTIONAL TRUCK (4x2)	62 = BR - 134.7" W.B.		
	R5 = (T300) CONVENTIONAL TRUCK (4x2)	63 = BR - 138.7" W.B. (Cab & Chassis)		
	R6 = (T300) CONVENTIONAL TRUCK (4x2)	64 = BR - 162.7" W.B. (Cab & Chassis)		
	R7 = (T300) CONVENTIONAL TRUCK (4x2)	31 = BR - 138.7" W.B. (Club Cab)		
	R8 = (T300) CONVENTIONAL TRUCK (4x4)			

AR = use ase required - = Non illustrated part

DRIVE BELTS 2.5L ENGINE N BODY 1996

Figure 7-507

7-507

ITEM	PART NUMBER	QTY	BODY	MODEL	DESCRIPTION
1	53011035	1			BELT, w/Air Conditioning
2	53010257	1			BELT, w/o Air Conditioning

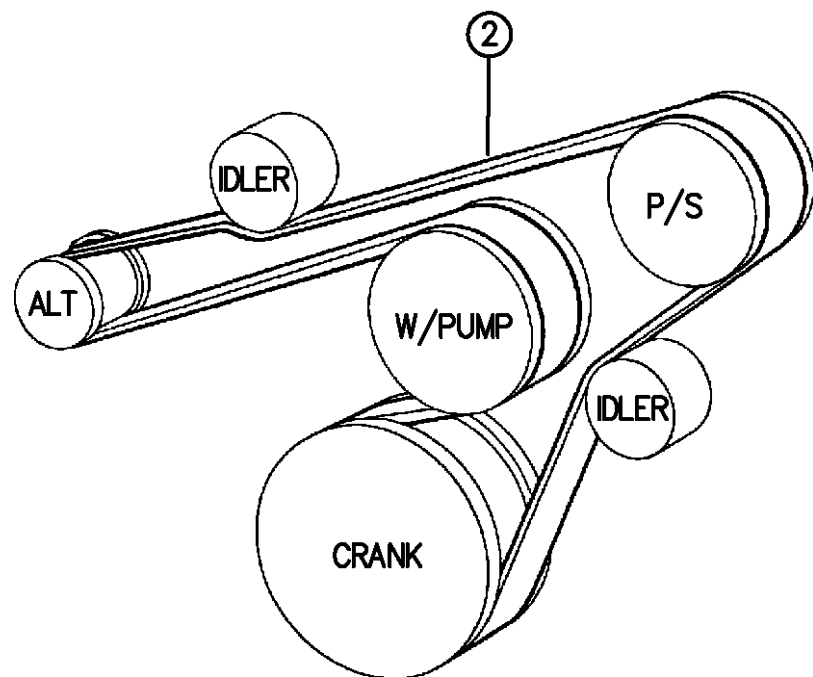
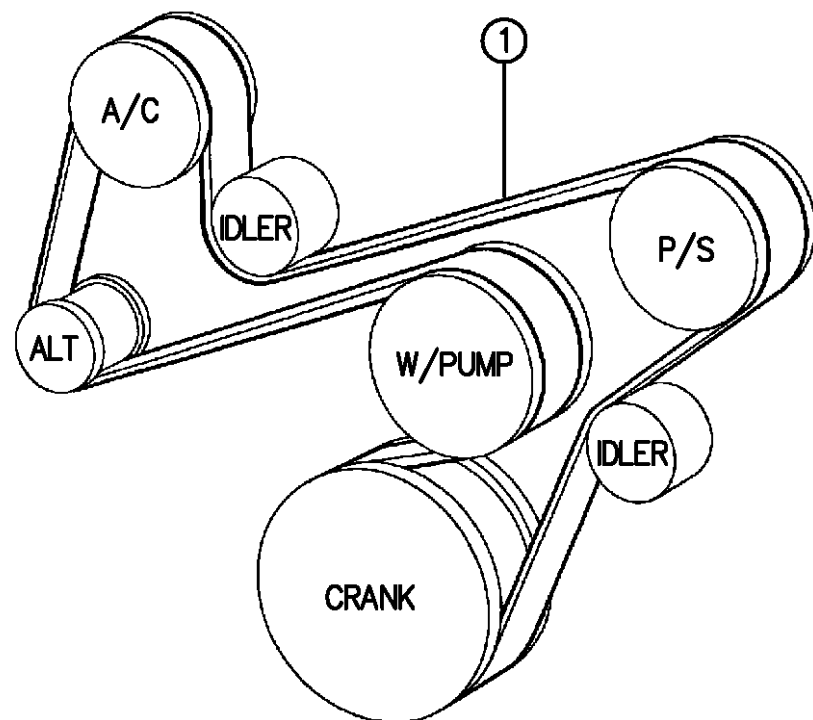

94307 507

RAM VAN/WAGON DAKOTA RAM PICKUP, RAM CAB AND CHASSIS (943)

SERIES	LINE	BODY	ENGINE	TRANSMISSION
NA = Not Available	N1 = MID SIZE PICK-UP (4x2)	51 = Wagon - 127" W.B.	NA = Not Available	NA = Not Available
	B1 = VANS AND WAGONS (4x2)	13 = Van - 127X" W.B.		
	B2 = VANS AND WAGONS (4x2)	12 = Van - 127" W.B.		
	B3 = VANS AND WAGONS (4x2)	11 = Van - 109" W.B.		
	R1 = (T300) CONVENTIONAL TRUCK (4x2)	51 = Wagon - 109" W.B.		
	R2 = (T300) CONVENTIONAL TRUCK (4x2)	52 = Wagon - 127X" W.B.		
	R3 = (T300) CONVENTIONAL TRUCK (4x2)	61 = BR - 118.7" W.B.		
	R4 = (T300) CONVENTIONAL TRUCK (4x2)	62 = BR - 134.7" W.B.		
	R5 = (T300) CONVENTIONAL TRUCK (4x2)	63 = BR - 138.7" W.B. (Cab & Chassis)		
	R6 = (T300) CONVENTIONAL TRUCK (4x2)	64 = BR - 162.7" W.B. (Cab & Chassis)		
	R7 = (T300) CONVENTIONAL TRUCK (4x2)	31 = BR - 138.7" W.B. (Club Cab)		
	R8 = (T300) CONVENTIONAL TRUCK (4x4)			

AR = use ase required - = Non illustrated part

DRIVE BELTS 3.9 AND 5.2 ENGINE N BODY

Figure 7-510

7-510

ITEM	PART NUMBER	QTY	BODY	MODEL	DESCRIPTION
1	53010286	1			BELT, Drive, w/o Air Cond., w/Power Steering
2	53010277	1			BELT, Drive, w/Air Cond., w/Power Steering
3	53010282	1			BELT, Drive, w/o Air Cond., w/Manual Steering, 3.9L Eng.

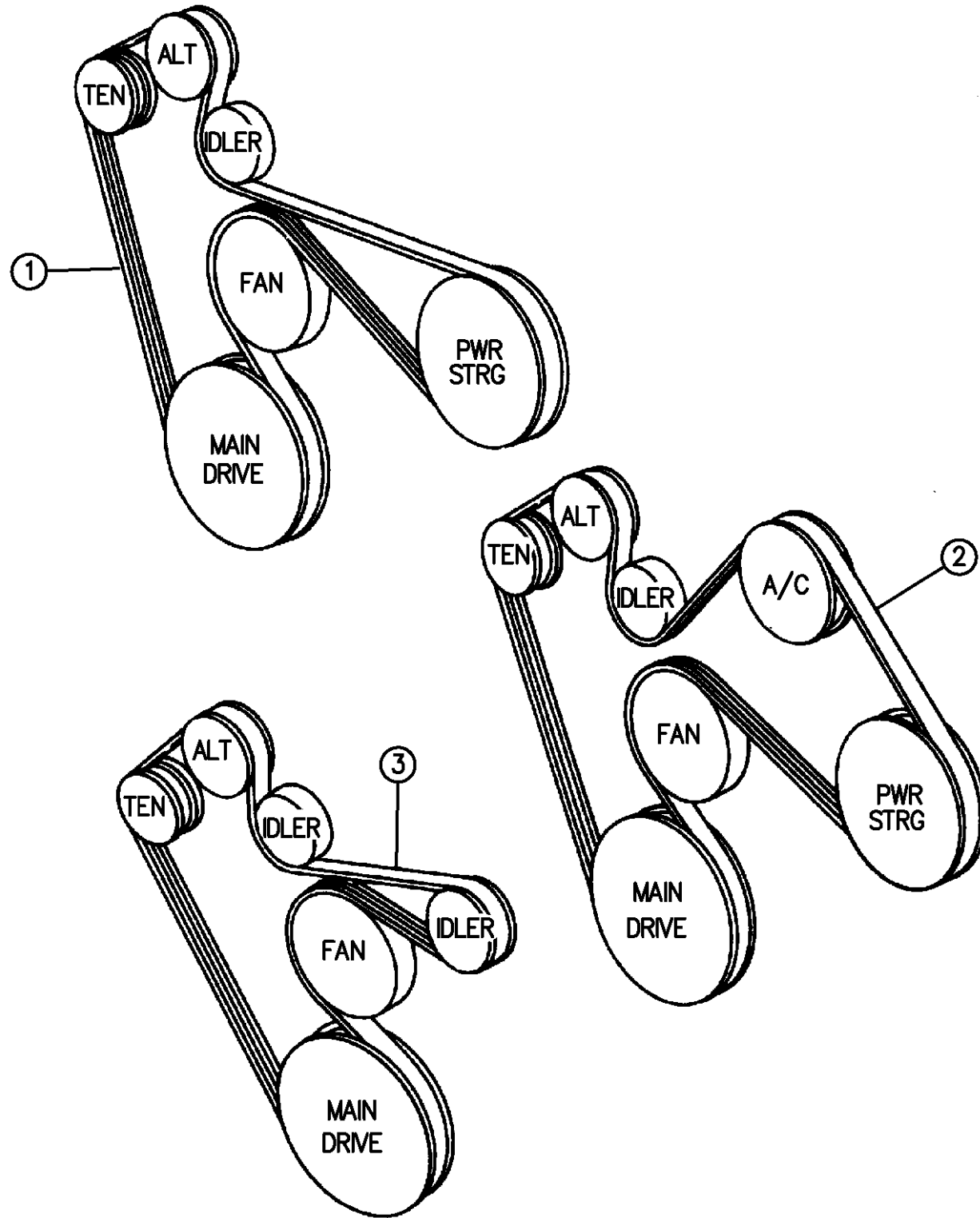

94307 510

RAM VAN/WAGON DAKOTA RAM PICKUP, RAM CAB AND CHASSIS (943)

SERIES	LINE	BODY	ENGINE	TRANSMISSION
NA = Not Available	N1 = MID SIZE PICK-UP (4x2)	51 = Wagon - 127" W.B.	NA = Not Available	NA = Not Available
	B1 = VANS AND WAGONS (4x2)	13 = Van - 127X" W.B.		
	B2 = VANS AND WAGONS (4x2)	12 = Van - 127" W.B.		
	B3 = VANS AND WAGONS (4x2)	11 = Van - 109" W.B.		
	R1 = (T300) CONVENTIONAL TRUCK (4x2)	51 = Wagon - 109" W.B.		
	R2 = (T300) CONVENTIONAL TRUCK (4x2)	52 = Wagon - 127X" W.B.		
	R3 = (T300) CONVENTIONAL TRUCK (4x2)	61 = BR - 118.7" W.B.		
	R4 = (T300) CONVENTIONAL TRUCK (4x2)	62 = BR - 134.7" W.B.		
	R5 = (T300) CONVENTIONAL TRUCK (4x2)	63 = BR - 138.7" W.B. (Cab & Chassis)		
	R6 = (T300) CONVENTIONAL TRUCK (4x2)	64 = BR - 162.7" W.B. (Cab & Chassis)		
	R7 = (T300) CONVENTIONAL TRUCK (4x2)	31 = BR - 138.7" W.B. (Club Cab)		
	R8 = (T300) CONVENTIONAL TRUCK (4x4)			

AR = use ase required - = Non illustrated part

DRIVE BELTS 3.9, 5.2 AND 5.9 LD ENGINE B,R BODY
Figure 7-520

7-520A

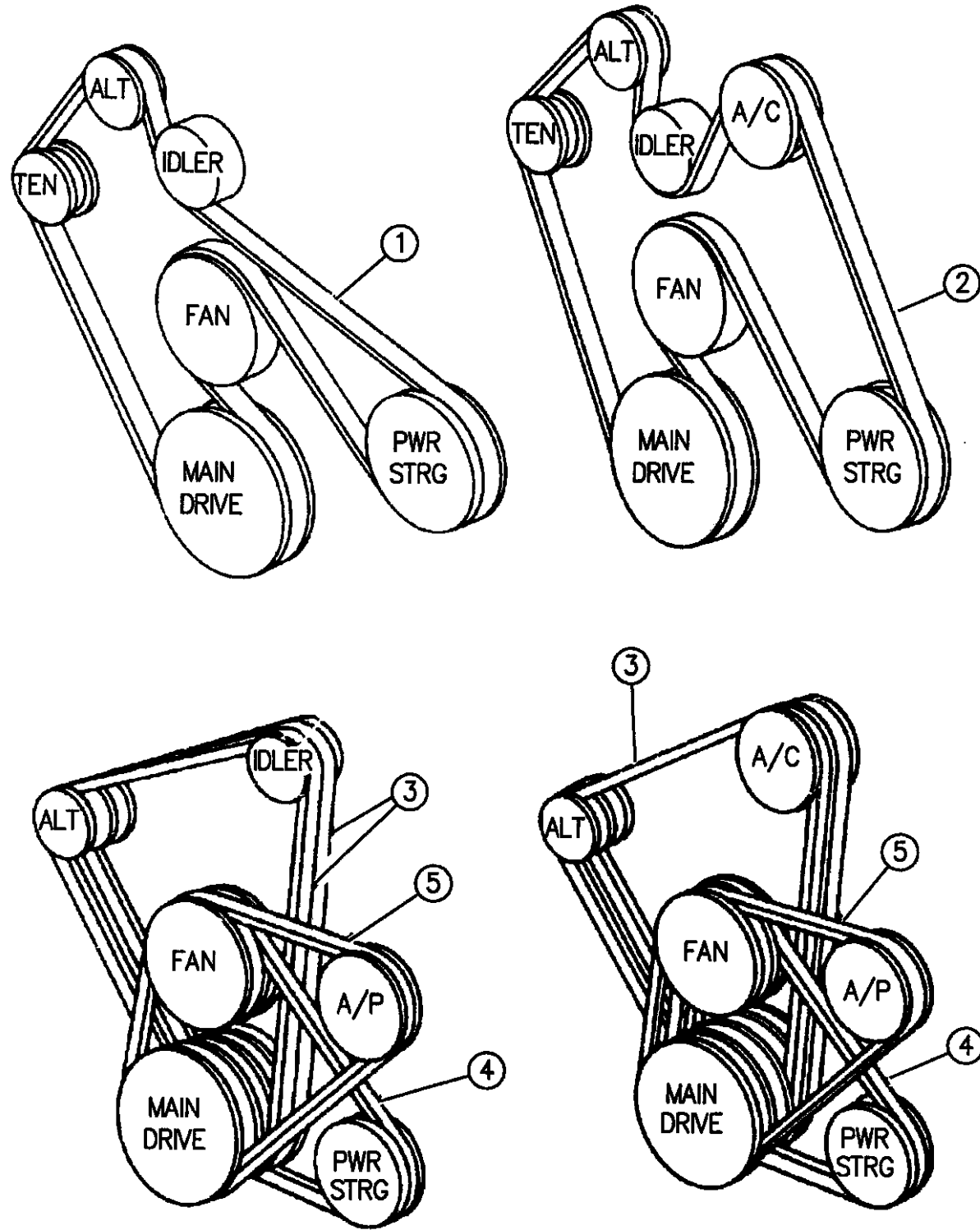

ITEM	PART NUMBER	QTY	BODY	MODEL	DESCRIPTION
1					BELT, Serpentine, w/o Air Cond.
	53010281	1	B		
	53010286	1	R		
2					BELT, Serpentine, w/Air Cond.
	53010278	1	B		
	53010277	1	R		
3					BELT, Alternator, Serpentine
	53010278	1	B		w/Air Cond.
	53010281	1	B		w/o Air Cond.
	53010277	1	R		
4	04027321	1	B,R		BELT, Fan/Power Steering, 5.9 Engine
5	04315401	1	B,R		BELT, Air Pump
	53008745	1			LABEL, Belt Routing

94307 520

RAM VAN/WAGON DAKOTA RAM PICKUP, RAM CAB AND CHASSIS (943)

SERIES	LINE	BODY	ENGINE	TRANSMISSION
NA = Not Available	N1 = MID SIZE PICK-UP (4x2)	51 = Wagon - 127" W.B.	NA = Not Available	NA = Not Available
	B1 = VANS AND WAGONS (4x2)	13 = Van - 127X" W.B.		
	B2 = VANS AND WAGONS (4x2)	12 = Van - 127" W.B.		
	B3 = VANS AND WAGONS (4x2)	11 = Van - 109" W.B.		
	R1 = (T300) CONVENTIONAL TRUCK (4x2)	51 = Wagon - 109" W.B.		
	R2 = (T300) CONVENTIONAL TRUCK (4x2)	52 = Wagon - 127X" W.B.		
	R3 = (T300) CONVENTIONAL TRUCK (4x2)	61 = BR - 118.7" W.B.		
	R4 = (T300) CONVENTIONAL TRUCK (4x2)	62 = BR - 134.7" W.B.		
	R5 = (T300) CONVENTIONAL TRUCK (4x2)	63 = BR - 138.7" W.B. (Cab & Chassis)		
	R6 = (T300) CONVENTIONAL TRUCK (4x2)	64 = BR - 162.7" W.B. (Cab & Chassis)		
	R7 = (T300) CONVENTIONAL TRUCK (4x4)	31 = BR - 138.7" W.B. (Club Cab)		
	R8 = (T300) CONVENTIONAL TRUCK (4x4)			

AR = use ase required - = Non illustrated part

DRIVE BELTS DIESEL ENGINE R BODY

Figure 7-530

7-530

ITEM	PART NUMBER	QTY	BODY	MODEL	DESCRIPTION
1					BELT, Drive
	53040172	1			w/o Air Cond.
	53040171	1			w/Air Cond.
	53010177	1			LABEL, Belt Routing
	53040076	1			LABEL, Jump Start Warning

W/O AIR COND.

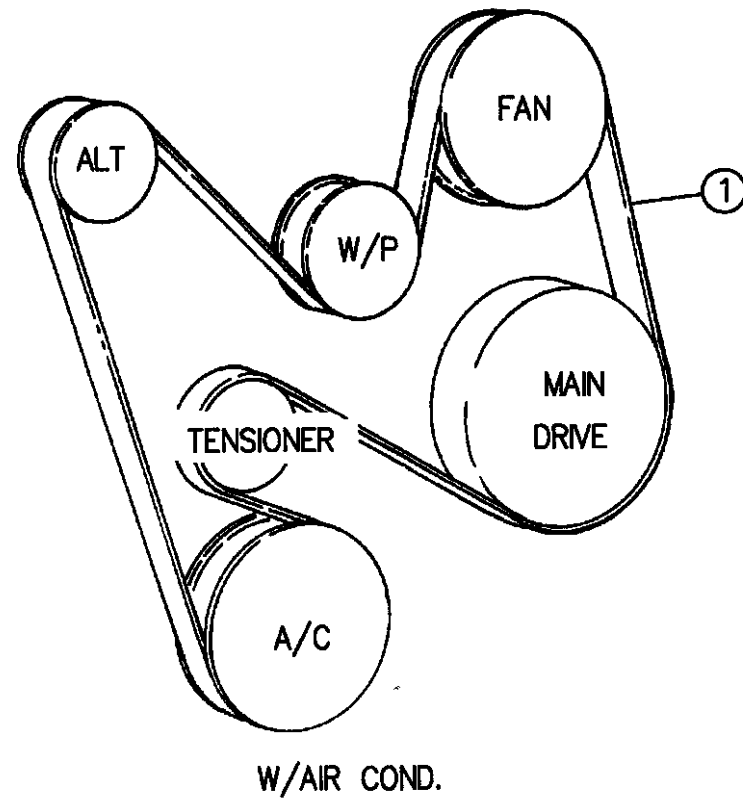
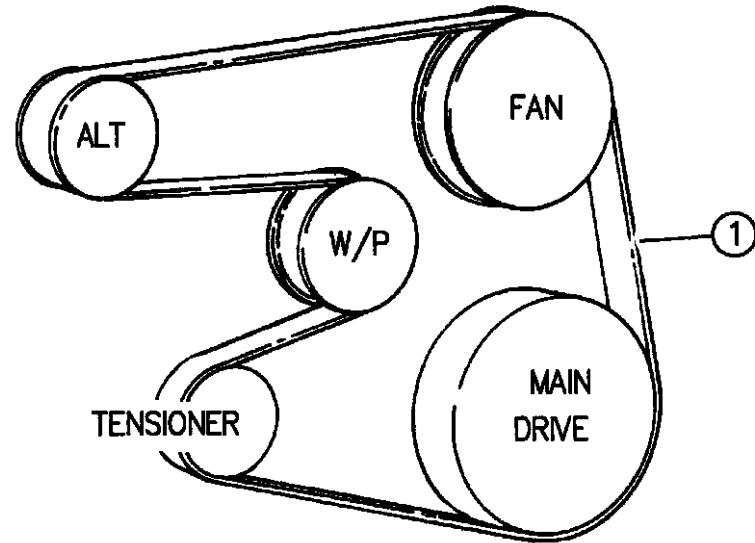

W/AIR COND.

94307 530

RAM VAN/WAGON DAKOTA RAM PICKUP, RAM CAB AND CHASSIS (943)

SERIES	LINE	BODY	ENGINE	TRANSMISSION
NA = Not Available	N1 = MID SIZE PICK-UP (4x2)	51 = Wagon - 127" W.B.	NA = Not Available	NA = Not Available
	B1 = VANS AND WAGONS (4x2)	13 = Van - 127X" W.B.		
	B2 = VANS AND WAGONS (4x2)	12 = Van - 127" W.B.		
	B3 = VANS AND WAGONS (4x2)	11 = Van - 109" W.B.		
	R1 = (T300) CONVENTIONAL TRUCK (4x2)	51 = Wagon - 109" W.B.		
	R2 = (T300) CONVENTIONAL TRUCK (4x2)	52 = Wagon - 127X" W.B.		
	R3 = (T300) CONVENTIONAL TRUCK (4x2)	61 = BR - 118.7" W.B.		
	R4 = (T300) CONVENTIONAL TRUCK (4x2)	62 = BR - 134.7" W.B.		
	R5 = (T300) CONVENTIONAL TRUCK (4x2)	63 = BR - 138.7" W.B. (Cab & Chassis)		
	R6 = (T300) CONVENTIONAL TRUCK (4x2)	64 = BR - 162.7" W.B. (Cab & Chassis)		
	R7 = (T300) CONVENTIONAL TRUCK (4x2)	31 = BR - 138.7" W.B. (Club Cab)		
	R8 = (T300) CONVENTIONAL TRUCK (4x4)			

AR = use ase required - = Non illustrated part

DRIVE BELTS 5.9 HD ENGINE R BODY

Figure 7-540

7-540

ITEM	PART NUMBER	QTY	BODY	MODEL	DESCRIPTION
1	53010296	1			BELT, w/Air Conditioning
2	53010287	1			BELT, w/o Air Conditioning
	53008747	1			LABEL, Belt Routing

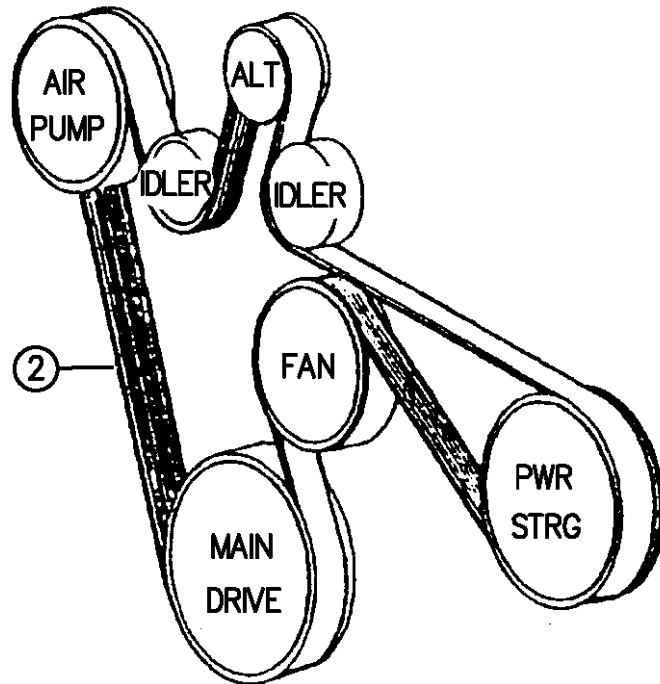
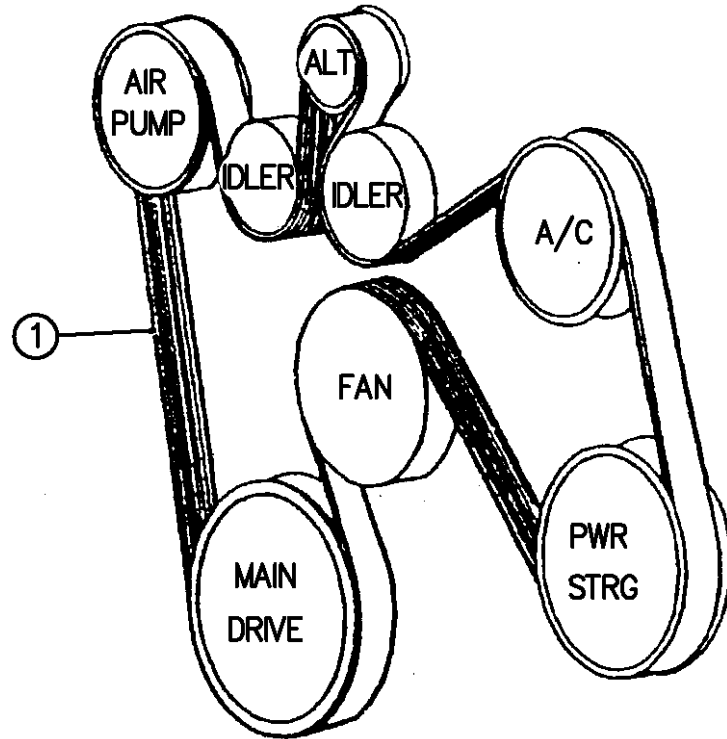

94307 540

RAM VAN/WAGON DAKOTA RAM PICKUP, RAM CAB AND CHASSIS (943)

SERIES	LINE	BODY	ENGINE	TRANSMISSION
NA = Not Available	N1 = MID SIZE PICK-UP (4x2)	51 = Wagon - 127" W.B.	NA = Not Available	NA = Not Available
	B1 = VANS AND WAGONS (4x2)	13 = Van - 127X" W.B.		
	B2 = VANS AND WAGONS (4x2)	12 = Van - 127" W.B.		
	B3 = VANS AND WAGONS (4x2)	11 = Van - 109" W.B.		
	R1 = (T300) CONVENTIONAL TRUCK (4x2)	51 = Wagon - 109" W.B.		
	R2 = (T300) CONVENTIONAL TRUCK (4x2)	52 = Wagon - 127X" W.B.		
	R3 = (T300) CONVENTIONAL TRUCK (4x2)	61 = BR - 118.7" W.B.		
	R4 = (T300) CONVENTIONAL TRUCK (4x2)	62 = BR - 134.7" W.B.		
	R5 = (T300) CONVENTIONAL TRUCK (4x2)	63 = BR - 138.7" W.B. (Cab & Chassis)		
	R6 = (T300) CONVENTIONAL TRUCK (4x4)	64 = BR - 162.7" W.B. (Cab & Chassis)		
	R7 = (T300) CONVENTIONAL TRUCK (4x4)	31 = BR - 138.7" W.B. (Club Cab)		
	R8 = (T300) CONVENTIONAL TRUCK (4x4)			

AR = use ase required - = Non illustrated part

DRIVE BELTS 8.0 ENGINE R BODY
Figure 7-550

7-550

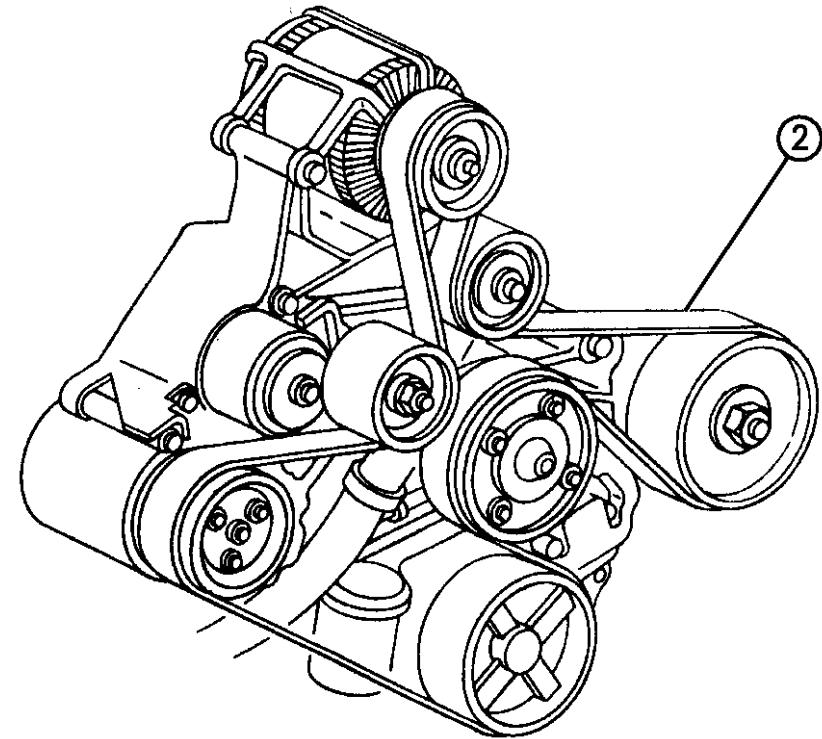
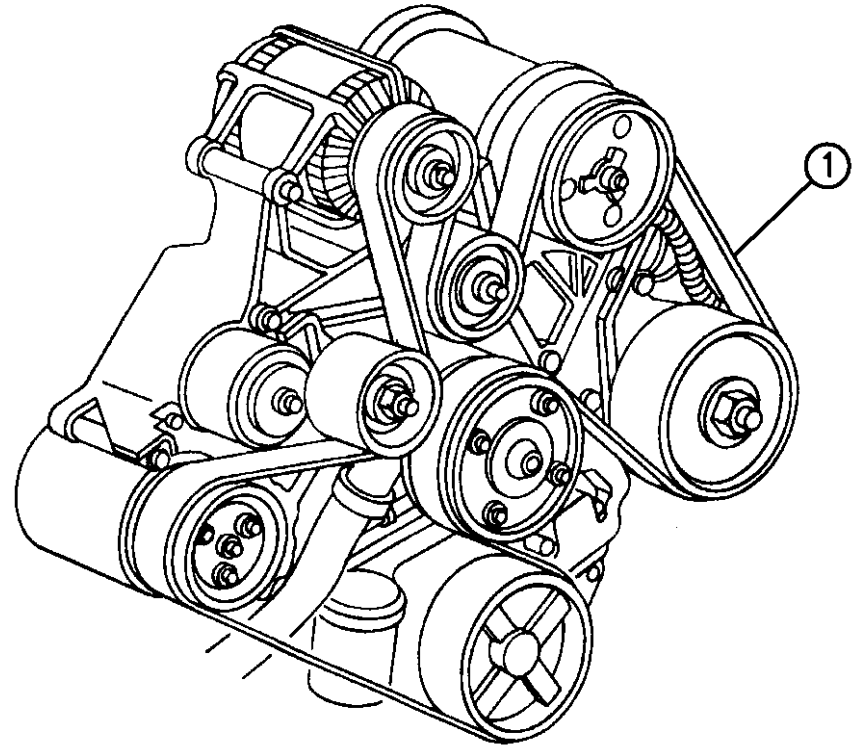

94307 550

ITEM	PART NUMBER	QTY	BODY	MODEL	DESCRIPTION
1					BELT, Drive, w/A/C
	53041067	1			Federal
	53041163	1			1996, California
2					BELT, Drive, w/o A/C
	53041068	1			Federal, Hi Altitude
	53041164	1			California
	53008747	1			LABEL, Belt Routing

RAM VAN/WAGON DAKOTA RAM PICKUP, RAM CAB AND CHASSIS (943)

SERIES	LINE	BODY	ENGINE	TRANSMISSION
NA = Not Available	N1 = MID SIZE PICK-UP (4x2)	51 = Wagon - 127" W.B.	NA = Not Available	NA = Not Available
	B1 = VANS AND WAGONS (4x2)	13 = Van - 127X" W.B.		
	B2 = VANS AND WAGONS (4x2)	12 = Van - 127" W.B.		
	B3 = VANS AND WAGONS (4x2)	11 = Van - 109" W.B.		
	R1 = (T300) CONVENTIONAL TRUCK (4x2)	51 = Wagon - 109" W.B.		
	R2 = (T300) CONVENTIONAL TRUCK (4x2)	52 = Wagon - 127X" W.B.		
	R3 = (T300) CONVENTIONAL TRUCK (4x2)	61 = BR - 118.7" W.B.		
	R4 = (T300) CONVENTIONAL TRUCK (4x2)	62 = BR - 134.7" W.B.		
	R5 = (T300) CONVENTIONAL TRUCK (4x2)	63 = BR - 138.7" W.B. (Cab & Chassis)		
	R6 = (T300) CONVENTIONAL TRUCK (4x2)	64 = BR - 162.7" W.B. (Cab & Chassis)		
	R7 = (T300) CONVENTIONAL TRUCK (4x2)	31 = BR - 138.7" W.B. (Club Cab)		
	R8 = (T300) CONVENTIONAL TRUCK (4x4)			

AR = use ase required - = Non illustrated part

OIL COOLER LINES 3.9 AND 5.2 ENGINE N BODY

Figure 7-605

7-605C

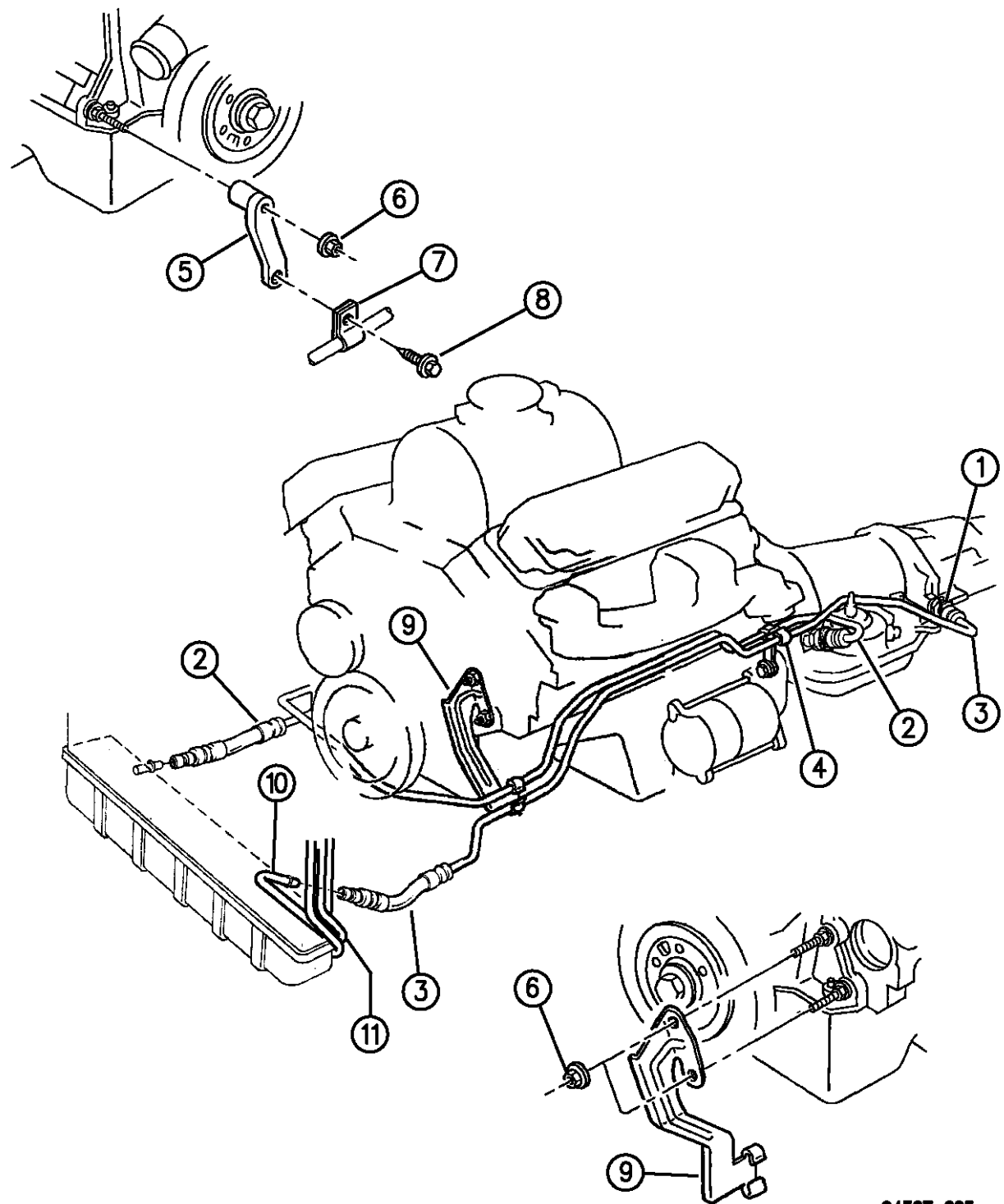

94307 605

ITEM	PART NUMBER	QTY	BODY	MODEL	DESCRIPTION
1	04617517	2			CONNECTOR, Quick
2					TUBE, w/Hose, Pressure
	52117889	1			3.9L
	52117890	1			5.2L
	52118214	1			3.9L w/Snow Plow
	52117884	1			5.2L w/Snow Plow
	05013849AA	1			CONNECTOR, Quick Pkg.
	56026720	1			SWITCH, Trans. Oil Temp., w/Snow Plow (Isulator # 4331569)
3					TUBE, w/Hose, Return
	52118102	1			3.9L
	52118403	1			5.2L
	04798643	1			ADAPTOR, Return Line, 3.9L Engine
4	52117663	1			BRACKET, Line Mounting
5	52117698	1			BRACKET
6	J4006001	3			NUT
7		1			CLIP, Line Mtg. (DNS)
8		1			SCREW (DNS)
9	53006015	1			BRACKET, Line Mounting
10	04728643	1			TUBE, Cooler Pressure
11	52027994	1			TUBE, Cooler Return

RAM VAN/WAGON DAKOTA RAM PICKUP, RAM CAB AND CHASSIS (943)

SERIES	LINE	BODY	ENGINE	TRANSMISSION
NA = Not Available	N1 = MID SIZE PICK-UP (4x2)	51 = Wagon - 127" W.B.	NA = Not Available	NA = Not Available
	B1 = VANS AND WAGONS (4x2)	13 = Van - 127X" W.B.		
	B2 = VANS AND WAGONS (4x2)	12 = Van - 127" W.B.		
	B3 = VANS AND WAGONS (4x2)	11 = Van - 109" W.B.		
	R1 = (T300) CONVENTIONAL TRUCK (4x2)	51 = Wagon - 109" W.B.		
	R2 = (T300) CONVENTIONAL TRUCK (4x2)	52 = Wagon - 127X" W.B.		
	R3 = (T300) CONVENTIONAL TRUCK (4x2)	61 = BR - 118.7" W.B.		
	R4 = (T300) CONVENTIONAL TRUCK (4x2)	62 = BR - 134.7" W.B.		
	R5 = (T300) CONVENTIONAL TRUCK (4x2)	63 = BR - 138.7" W.B. (Cab & Chassis)		
	R6 = (T300) CONVENTIONAL TRUCK (4x2)	64 = BR - 162.7" W.B. (Cab & Chassis)		
	R7 = (T300) CONVENTIONAL TRUCK (4x2)	31 = BR - 138.7" W.B. (Club Cab)		
	R8 = (T300) CONVENTIONAL TRUCK (4x4)			
	R9 = (T300) CONVENTIONAL TRUCK (4x4)			
	R10 = (T300) CONVENTIONAL TRUCK (4x4)			
	R11 = (T300) CONVENTIONAL TRUCK (4x4)			

AR = use ase required - = Non illustrated part

OIL COOLER LINES 3.9, 5.2 AND 5.9 ENGINE B BODY
Figure 7-610

7-610C

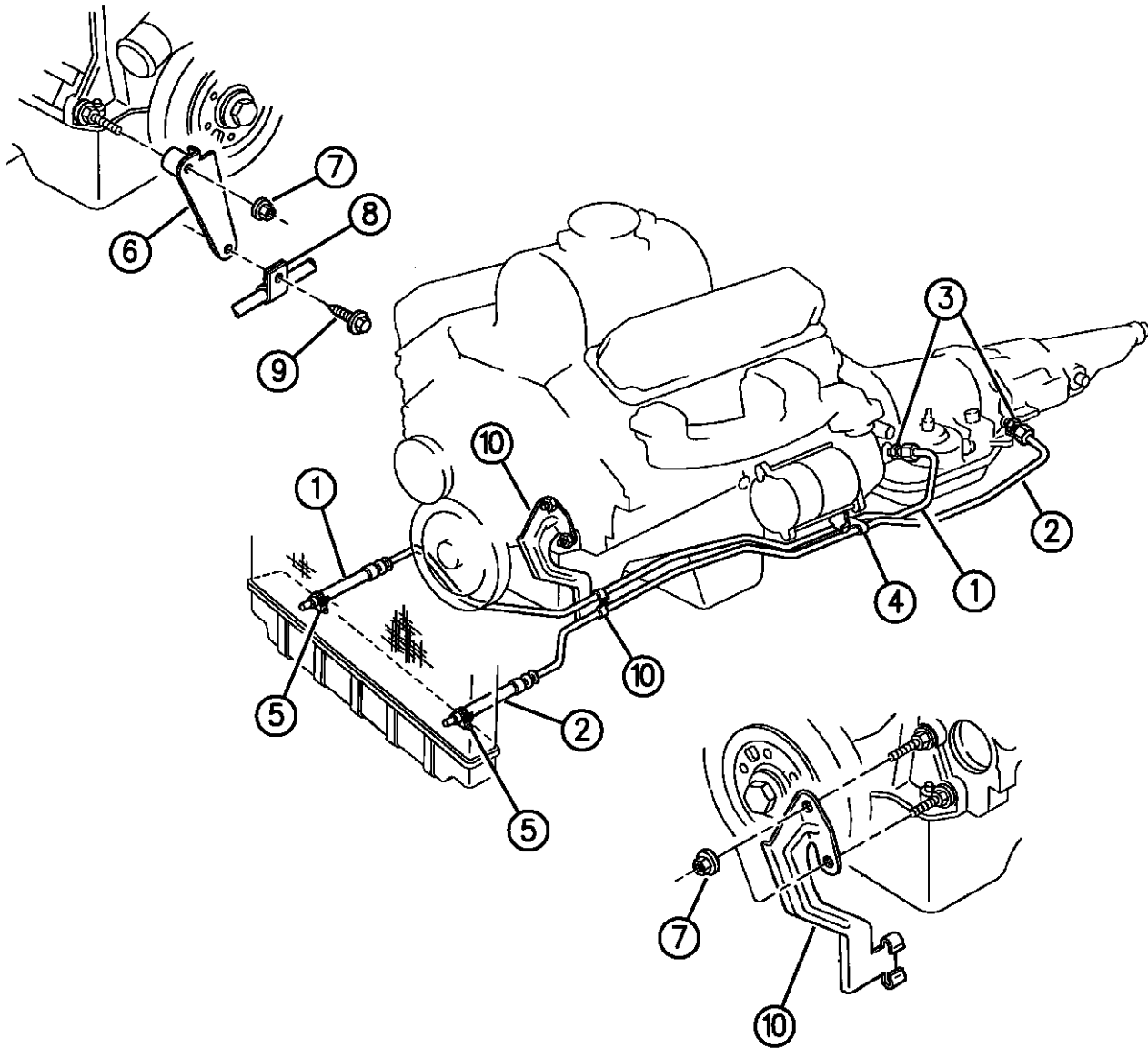

ITEM	PART NUMBER	QTY	BODY	MODEL	DESCRIPTION
1					TUBE, w/Hose, Pressure
	52117891	1			3.9L Engine
	52117892	1			5.2L/5.9L Engine
2					TUBE, w/Hose, Return
	52118036	1			3.9L Engine, Three Speed Trans.
	52117904	1			3.9L Engine, Four Speed Trans.
	52117960	1			5.2L Engine, Three Speed Trans.
	52117905	1			5.2L/5.9L Engine, Four Speed Trans.
3	04617517	2			CONNECTOR, Quick Connect, Trans.
4	04401753	1			BRACKET
5	52028470	AR			CONNECTOR, 3/8" Quick (w/26" Hose)
	52117844	AR			Oil Cooler
6	52117698	1			BRACKET
7	J4006001	3			NUT
8					CLIP (DNS)
9					SCREW (DNS)
10	04401752	1			BRACKET

RAM VAN/WAGON DAKOTA RAM PICKUP, RAM CAB AND CHASSIS (943)

SERIES	LINE	BODY	ENGINE	TRANSMISSION
NA = Not Available	N1 = MID SIZE PICK-UP (4x2)	51 = Wagon - 127" W.B. 13 = Van - 127X" W.B.	NA = Not Available	NA = Not Available
	B1 = VANS AND WAGONS (4x2)	12 = Van - 127" W.B. 11 = Van - 109" W.B.		
	B2 = VANS AND WAGONS (4x2)	51 = Wagon - 109" W.B. 52 = Wagon - 127X" W.B.		
	B3 = VANS AND WAGONS (4x2)	61 = BR - 118.7" W.B. 62 = BR - 134.7" W.B.		
	R1 = (T300) CONVENTIONAL TRUCK (4x2)	63 = BR - 138.7" W.B. (Cab & Chassis)		
	R2 = (T300) CONVENTIONAL TRUCK (4x2)	64 = BR - 162.7" W.B. (Cab & Chassis)		
	R3 = (T300) CONVENTIONAL TRUCK (4x2)	31 = BR - 138.7" W.B. (Club Cab)		
	N5 = MID SIZE PICK-UP (4X4)			
	R6 = (T300) CONVENTIONAL TRUCK (4x4)			
	R7 = (T300) CONVENTIONAL TRUCK (4x4)			
	R8 = (T300) CONVENTIONAL TRUCK (4x4)			

94307 610B

AR = use ase required - = Non illustrated part

OIL COOLER AND LINES EXCEPT DIESEL ENGINE R BODY

Figure 7-615

7-615D

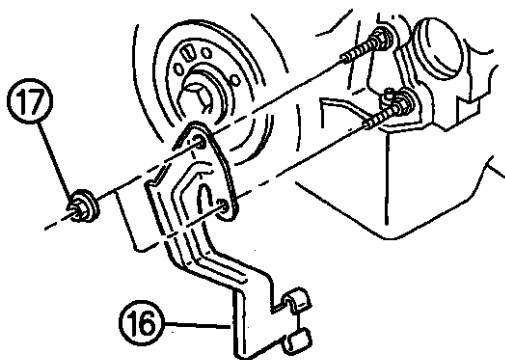
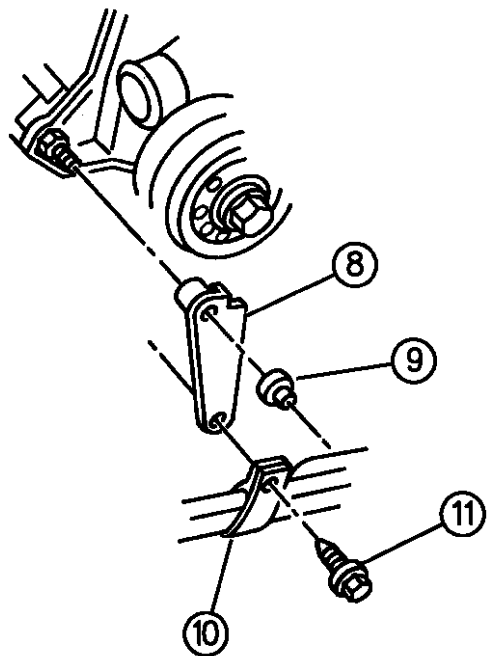
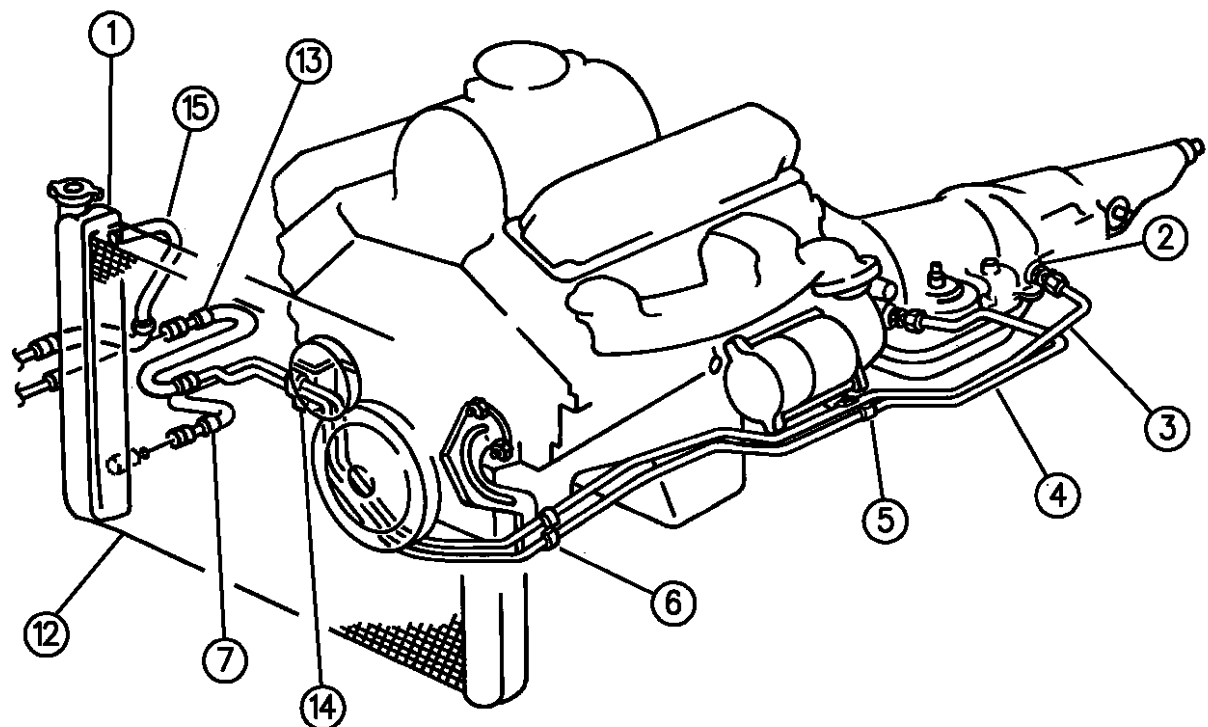

94307 615

ITEM	PART NUMBER	QTY	BODY	MODEL	DESCRIPTION
1					RADIATOR, w/Cooler, See Group 7
2					CONNECTOR, Trans. Quick
	52028629	2			3/8"
	04897792AA	2			1/2"
3					TUBE, w/Hose, Return
	04617972	1			3.9L Engine
	52028545	1			5.2/5.9L Engine
	52117745	1			8.0L Engine, Standard
4					TUBE, w/Hose, Pressure
	52117742	1			3.9L Engine/46RH Trans.
	52117783	1			3.9L Engine/42RH Trans.
	52028843	1			3.9L Engine/42RE Trans.
	52028546	1			5.2/5.9L Engine, w/o Max. Cooling
	52028657	1			5.2/5.9L Engine, w/Temp. Sensor, Max. Cooling, 1994-95
	52028546	1			5.2L/5.9L Engine, 1996
	52028475	1			8.0L Engine, w/Temp. Sensor
	52028914	1			1994-95
	52028914	1			1996
5	52118483	1			BRACKET, Cooler Line, 5.2/5.9L Engine
	06022225	1			SCREW, Bracket
6	53006015	1			BRACKET, Line Mounting
7					CONNECTOR, Quick, Crimped

RAM VAN/WAGON DAKOTA RAM PICKUP, RAM CAB AND CHASSIS (943)

SERIES	LINE	BODY	ENGINE	TRANSMISSION
NA = Not Available	N1 = MID SIZE PICK-UP (4x2)	51 = Wagon - 127" W.B.	NA = Not Available	NA = Not Available
	B1 = VANS AND WAGONS (4x2)	13 = Van - 127X" W.B.		
	B2 = VANS AND WAGONS (4x2)	12 = Van - 127" W.B.		
	B3 = VANS AND WAGONS (4x2)	11 = Van - 109" W.B.		
	R1 = (T300) CONVENTIONAL TRUCK (4x2)	51 = Wagon - 109" W.B.		
	R2 = (T300) CONVENTIONAL TRUCK (4x2)	52 = Wagon - 127X" W.B.		
	R3 = (T300) CONVENTIONAL TRUCK (4x2)	61 = BR - 118.7" W.B.		
	R4 = (T300) CONVENTIONAL TRUCK (4x2)	62 = BR - 134.7" W.B.		
	R5 = (T300) CONVENTIONAL TRUCK (4x2)	63 = BR - 138.7" W.B. (Cab & Chassis)		
	R6 = (T300) CONVENTIONAL TRUCK (4x2)	64 = BR - 162.7" W.B. (Cab & Chassis)		
	R7 = (T300) CONVENTIONAL TRUCK (4x2)	31 = BR - 138.7" W.B. (Club Cab)		
	R8 = (T300) CONVENTIONAL TRUCK (4x4)			
	R9 = (T300) CONVENTIONAL TRUCK (4x4)			
	R10 = (T300) CONVENTIONAL TRUCK (4x4)			
	R11 = (T300) CONVENTIONAL TRUCK (4x4)			
	R12 = (T300) CONVENTIONAL TRUCK (4x4)			
	R13 = (T300) CONVENTIONAL TRUCK (4x4)			
	R14 = (T300) CONVENTIONAL TRUCK (4x4)			
	R15 = (T300) CONVENTIONAL TRUCK (4x4)			
	R16 = (T300) CONVENTIONAL TRUCK (4x4)			
	R17 = (T300) CONVENTIONAL TRUCK (4x4)			

AR = use ase required - = Non illustrated part

OIL COOLER AND LINES EXCEPT DIESEL ENGINE R BODY

Figure 7-615

7-615D

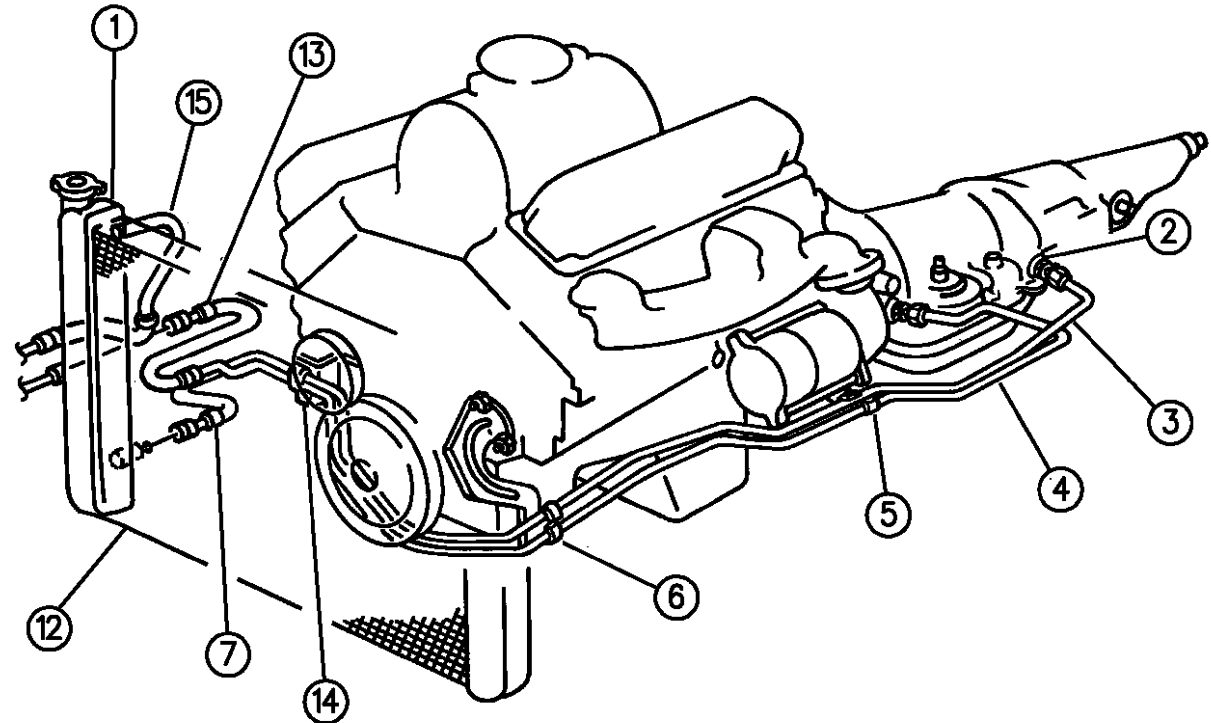

ITEM	PART NUMBER	QTY	BODY	MODEL	DESCRIPTION
	52028467AB	2			1/2", 8.0L Engine
8	52117698	1			BRACKET, Chain Cover Cooler Line, Right Front
9	J4006001	1			NUT, 3.9L Engine
10					CLIP (DNS)
11		1			SCREW (DNS)
12					COOLER, Oil, 8.0L Engine
	52028045	1			Standard
	04863834	1			Heavy Duty
13	00153457	AR			CLAMP
14					BRACKET, Tube Mounting
	52117663	1			8.0L Engine
	52118484	1			8.0L Engine
15					TUBE, w/Hose, Pressure and Return
	04883317	1			5.2L/5.9L Engine, With Aux. Cooler
	52028321	1			5.2L/5.9L Engine, Without Aux. Cooler
	04863830AC	1			8.0L Engine
	52117818	AR			CLIP, Oil Cooler Line "S" Type, 8.0L Engine
	34202698	AR			CLIP, Oil Cooler Line Mtg., 5.2/5.9L Engine
16	53006015	1			BRACKET, Cooler Line Mtg, Left
17	J4006001	AR			NUT

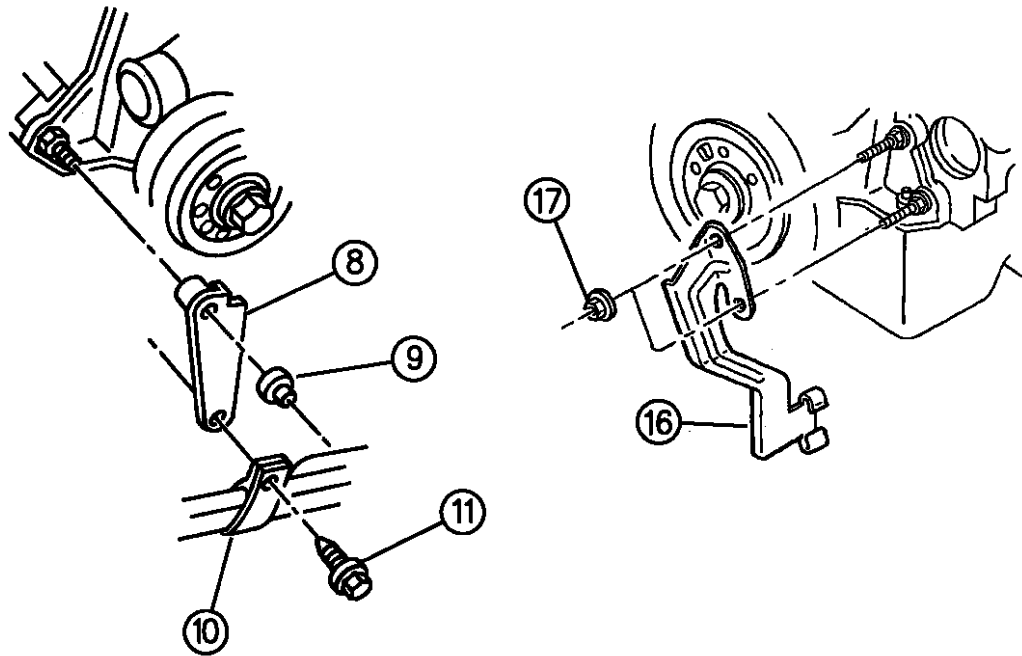

94307 615

RAM VAN/WAGON DAKOTA RAM PICKUP, RAM CAB AND CHASSIS (943)

SERIES	LINE	BODY	ENGINE	TRANSMISSION
NA = Not Available	N1 = MID SIZE PICK-UP (4x2)	51 = Wagon - 127" W.B.	NA = Not Available	NA = Not Available
	B1 = VANS AND WAGONS (4x2)	13 = Van - 127X" W.B.		
	B2 = VANS AND WAGONS (4x2)	12 = Van - 127" W.B.		
	B3 = VANS AND WAGONS (4x2)	11 = Van - 109" W.B.		
	R1 = (T300) CONVENTIONAL TRUCK (4x2)	51 = Wagon - 109" W.B.		
	R2 = (T300) CONVENTIONAL TRUCK (4x2)	52 = Wagon - 127X" W.B.		
	R3 = (T300) CONVENTIONAL TRUCK (4x2)	61 = BR - 118.7" W.B.		
	R4 = (T300) CONVENTIONAL TRUCK (4x2)	62 = BR - 134.7" W.B.		
	R5 = (T300) CONVENTIONAL TRUCK (4x2)	63 = BR - 138.7" W.B. (Cab & Chassis)		
	R6 = (T300) CONVENTIONAL TRUCK (4x2)	64 = BR - 162.7" W.B. (Cab & Chassis)		
	R7 = (T300) CONVENTIONAL TRUCK (4x2)	31 = BR - 138.7" W.B. (Club Cab)		
	R8 = (T300) CONVENTIONAL TRUCK (4x4)			

AR = use ase required - = Non illustrated part

OIL COOLER AND LINES DIESEL ENGINE R BODY
Figure 7-620

7-620B

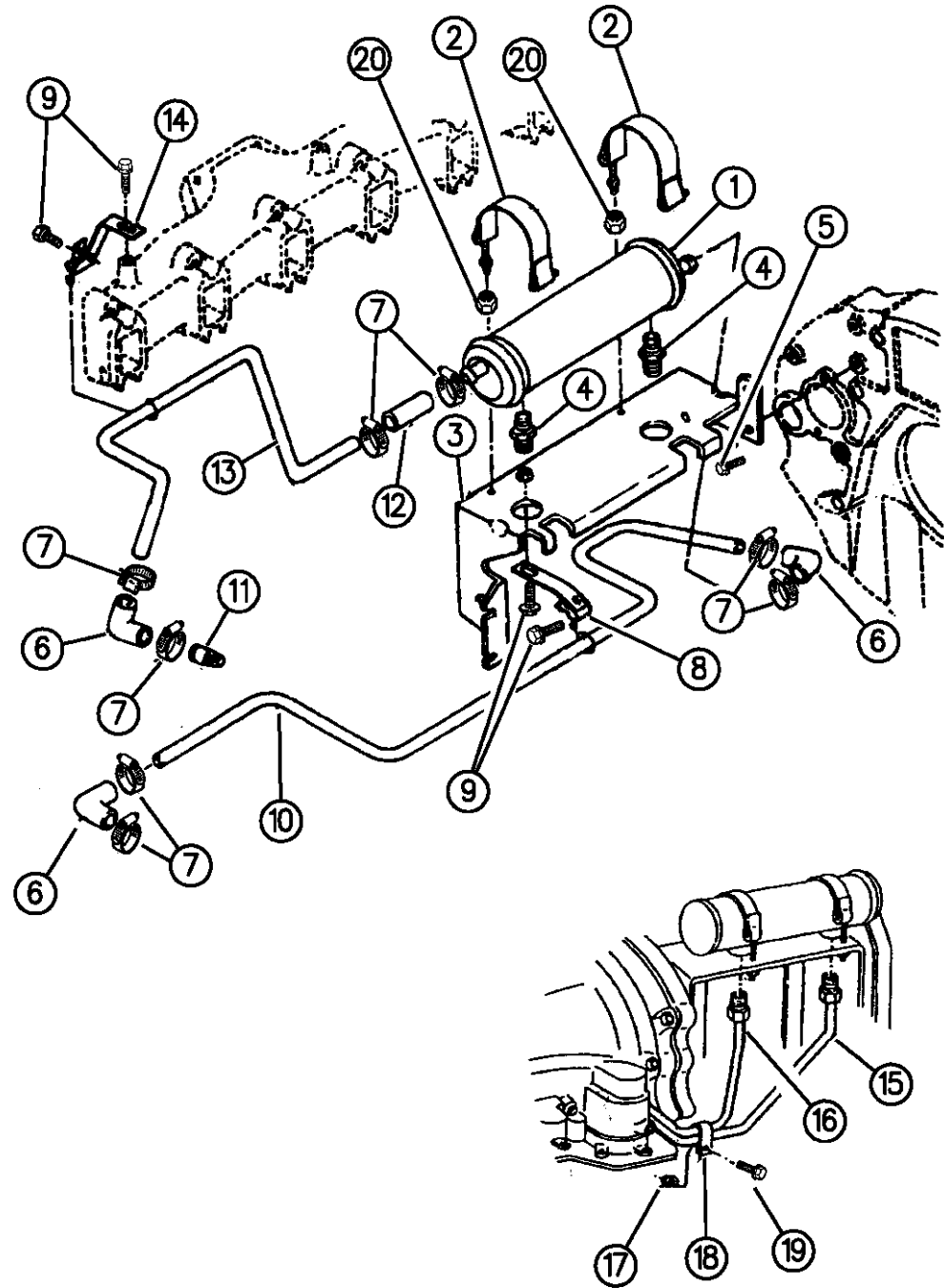

ITEM	PART NUMBER	QTY	BODY	MODEL	DESCRIPTION
1	04762090	1			COOLER, Oil
2					CLAMP, Retaining
	04428128	2			1994-95
	04882054	1			1996
3	04746647	1			BRACKET, Oil Cooler
4	52028469	2			CONNECTOR, w/Clip, (5/8-18x1/2)
5	04429630	5			SCREW
6	04638427	2			HOSE, Oil Cooler Elbow
7	04429828	8			CLAMP
8	04429110	1			BRACE, Tube
9	04429629	4			SCREW
10	04428123	1			TUBE, Oil Cooler
	52117818	1			CLIP, Oil Cooler Tube
11	04429286	1			COUPLING, Plain Hose
12	04638704	2			HOSE, Oil Cooler
13	04429285	1			TUBE, Oil Cooler
14	04761305	1			BRACE
15					TUBE, Oil Cooler to Air Cooler
	04798549	1			Up To 12-1-94
	52028613	1			After 12-1-94
16	52028579	1			TUBE, Pressure
17	06030607	2			NUT

RAM VAN/WAGON DAKOTA RAM PICKUP, RAM CAB AND CHASSIS (943)

SERIES	LINE	BODY	ENGINE	TRANSMISSION
NA = Not Available	N1 = MID SIZE PICK-UP (4x2)	51 = Wagon - 127" W.B.	NA = Not Available	NA = Not Available
	B1 = VANS AND WAGONS (4x2)	13 = Van - 127X" W.B.		
	B2 = VANS AND WAGONS (4x2)	12 = Van - 127" W.B.		
	B3 = VANS AND WAGONS (4x2)	11 = Van - 109" W.B.		
	R1 = (T300) CONVENTIONAL TRUCK (4x2)	51 = Wagon - 109" W.B.		
	R2 = (T300) CONVENTIONAL TRUCK (4x2)	52 = Wagon - 127X" W.B.		
	R3 = (T300) CONVENTIONAL TRUCK (4x2)	61 = BR - 118.7" W.B.		
	N5 = MID SIZE PICK-UP (4X4)	62 = BR - 134.7" W.B.		
	R6 = (T300) CONVENTIONAL TRUCK (4x4)	63 = BR - 138.7" W.B. (Cab & Chassis)		
	R7 = (T300) CONVENTIONAL TRUCK (4x4)	64 = BR - 162.7" W.B. (Cab & Chassis)		
	R8 = (T300) CONVENTIONAL TRUCK (4x4)	31 = BR - 138.7" W.B. (Club Cab)		

94307 620

AR = use ase required - = Non illustrated part

OIL COOLER AND LINES DIESEL ENGINE R BODY

Figure 7-620

7-620B

ITEM	PART NUMBER	QTY	BODY	MODEL	DESCRIPTION
18	52117713	4			CLIP, Oil Cooler Tubes
	06500384	2			STUD, Cooler Tube Clip
19	06024015	2			SCREW
20	04882114	2			NUT, Lock

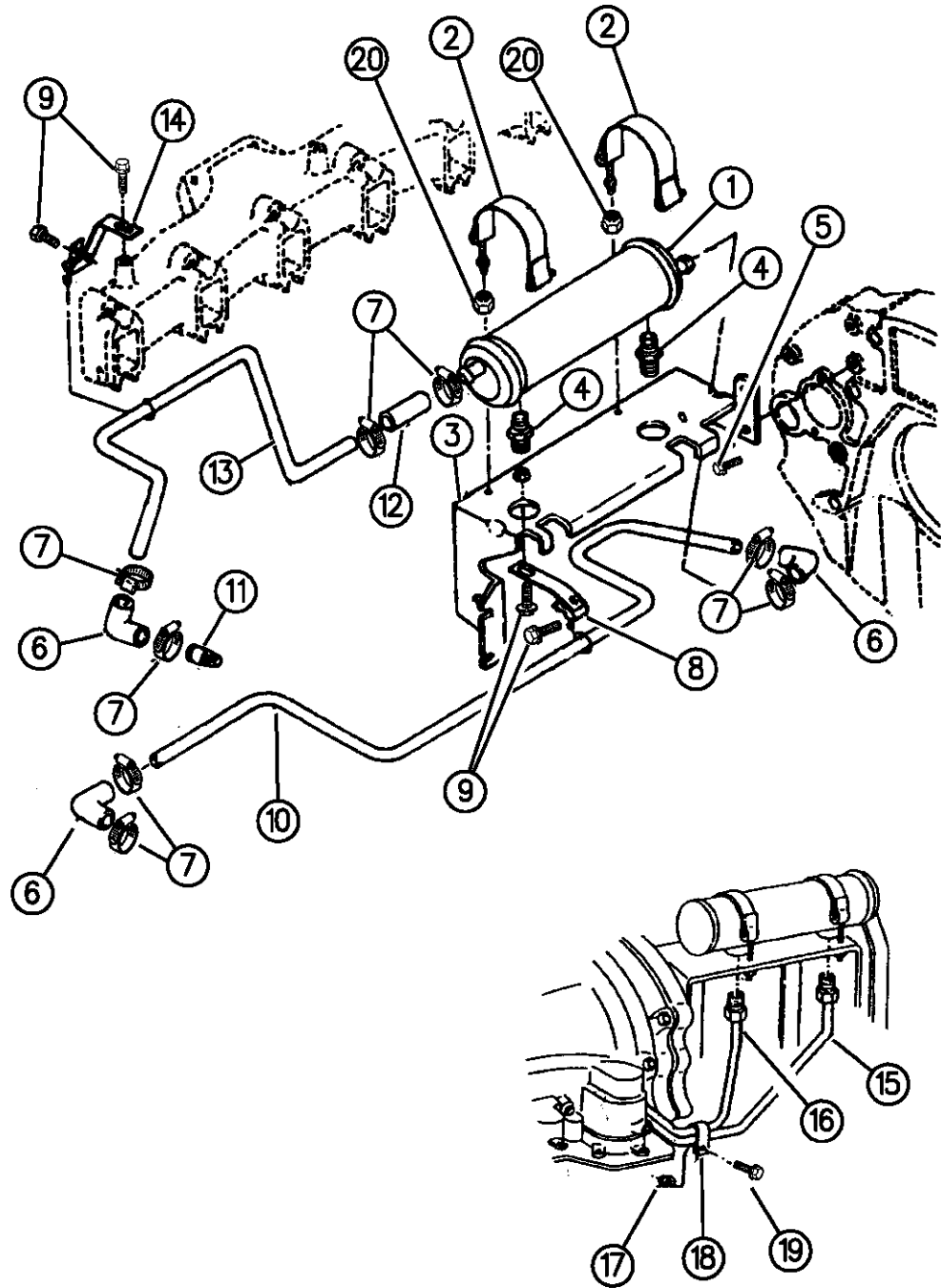

94307 620

RAM VAN/WAGON DAKOTA RAM PICKUP, RAM CAB AND CHASSIS (943)

SERIES	LINE	BODY	ENGINE	TRANSMISSION
NA = Not Available	N1 = MID SIZE PICK-UP (4x2)	51 = Wagon - 127" W.B.	NA = Not Available	NA = Not Available
	B1 = VANS AND WAGONS (4x2)	13 = Van - 127X" W.B.		
	B2 = VANS AND WAGONS (4x2)	12 = Van - 127" W.B.		
	B3 = VANS AND WAGONS (4x2)	11 = Van - 109" W.B.		
	R1 = (T300) CONVENTIONAL TRUCK (4x2)	51 = Wagon - 109" W.B.		
	R2 = (T300) CONVENTIONAL TRUCK (4x2)	52 = Wagon - 127X" W.B.		
	R3 = (T300) CONVENTIONAL TRUCK (4x2)	61 = BR - 118.7" W.B.		
	N5 = MID SIZE PICK-UP (4X4)	62 = BR - 134.7" W.B.		
	R6 = (T300) CONVENTIONAL TRUCK (4x4)	63 = BR - 138.7" W.B. (Cab & Chassis)		
	R7 = (T300) CONVENTIONAL TRUCK (4x4)	64 = BR - 162.7" W.B. (Cab & Chassis)		
	R8 = (T300) CONVENTIONAL TRUCK (4x4)	31 = BR - 138.7" W.B. (Club Cab)		

AR = use ase required - = Non illustrated part

AUXILIARY OIL COOLER 3.9 AND 5.2 ENGINE N BODY

Figure 7-630

7-630

ITEM	PART NUMBER	QTY	BODY	MODEL	DESCRIPTION
1	52027993	1			COOLER, Auxiliary Oil
	04762722	2			BRACKET, Cooler Mounting
2	00181063	3			SCREW and WASHER
3	00153355	3			U-NUT
4	00153457	AR			CLAMP
5					TUBE, Auxillary Cooler
	52027994	1			Cooler Return to Radiator
	04728643	1			Cooler Pressure to Radiator
	83506500	AR			HOSE, Rubber
6	04401745	1			ADAPTER, Hose to Hose

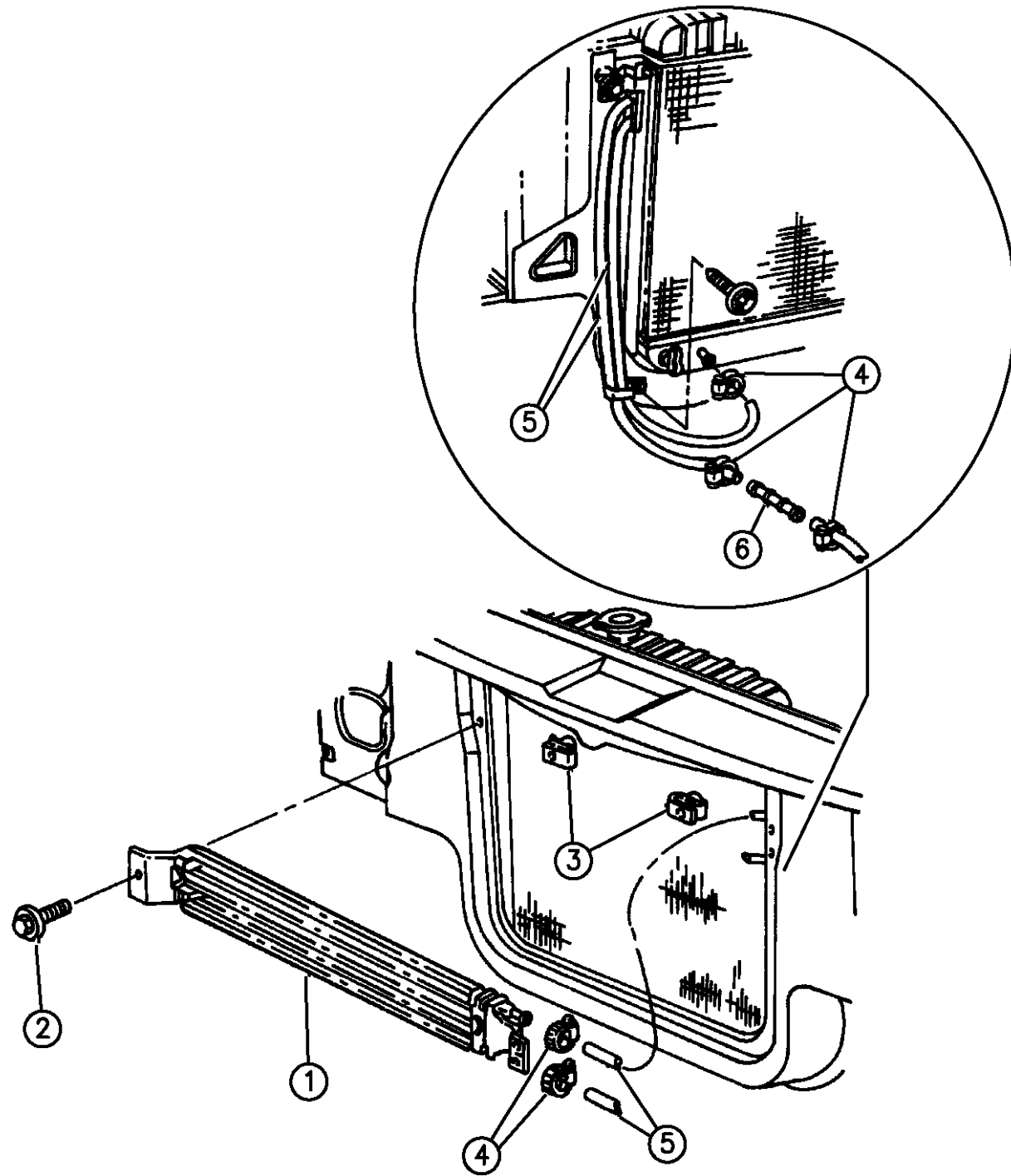

94307 630

RAM VAN/WAGON DAKOTA RAM PICKUP, RAM CAB AND CHASSIS (943)

SERIES	LINE	BODY	ENGINE	TRANSMISSION
NA = Not Available	N1 = MID SIZE PICK-UP (4x2)	51 = Wagon - 127" W.B.	NA = Not Available	NA = Not Available
	B1 = VANS AND WAGONS (4x2)	13 = Van - 127X" W.B.		
	B2 = VANS AND WAGONS (4x2)	12 = Van - 127" W.B.		
	B3 = VANS AND WAGONS (4x2)	11 = Van - 109" W.B.		
	R1 = (T300) CONVENTIONAL TRUCK (4x2)	51 = Wagon - 109" W.B.		
	R2 = (T300) CONVENTIONAL TRUCK (4x2)	52 = Wagon - 127X" W.B.		
	R3 = (T300) CONVENTIONAL TRUCK (4x2)	61 = BR - 118.7" W.B.		
	N5 = MID SIZE PICK-UP (4X4)	62 = BR - 134.7" W.B.		
	R6 = (T300) CONVENTIONAL TRUCK (4x4)	63 = BR - 138.7" W.B. (Cab & Chassis)		
	R7 = (T300) CONVENTIONAL TRUCK (4x4)	64 = BR - 162.7" W.B. (Cab & Chassis)		
	R8 = (T300) CONVENTIONAL TRUCK (4x4)	31 = BR - 138.7" W.B. (Club Cab)		

AR = use ase required - = Non illustrated part

AUXILIARY OIL COOLER 3.9, 5.2 AND 5.9 ENGINE B BODY

Figure 7-640

7-640A

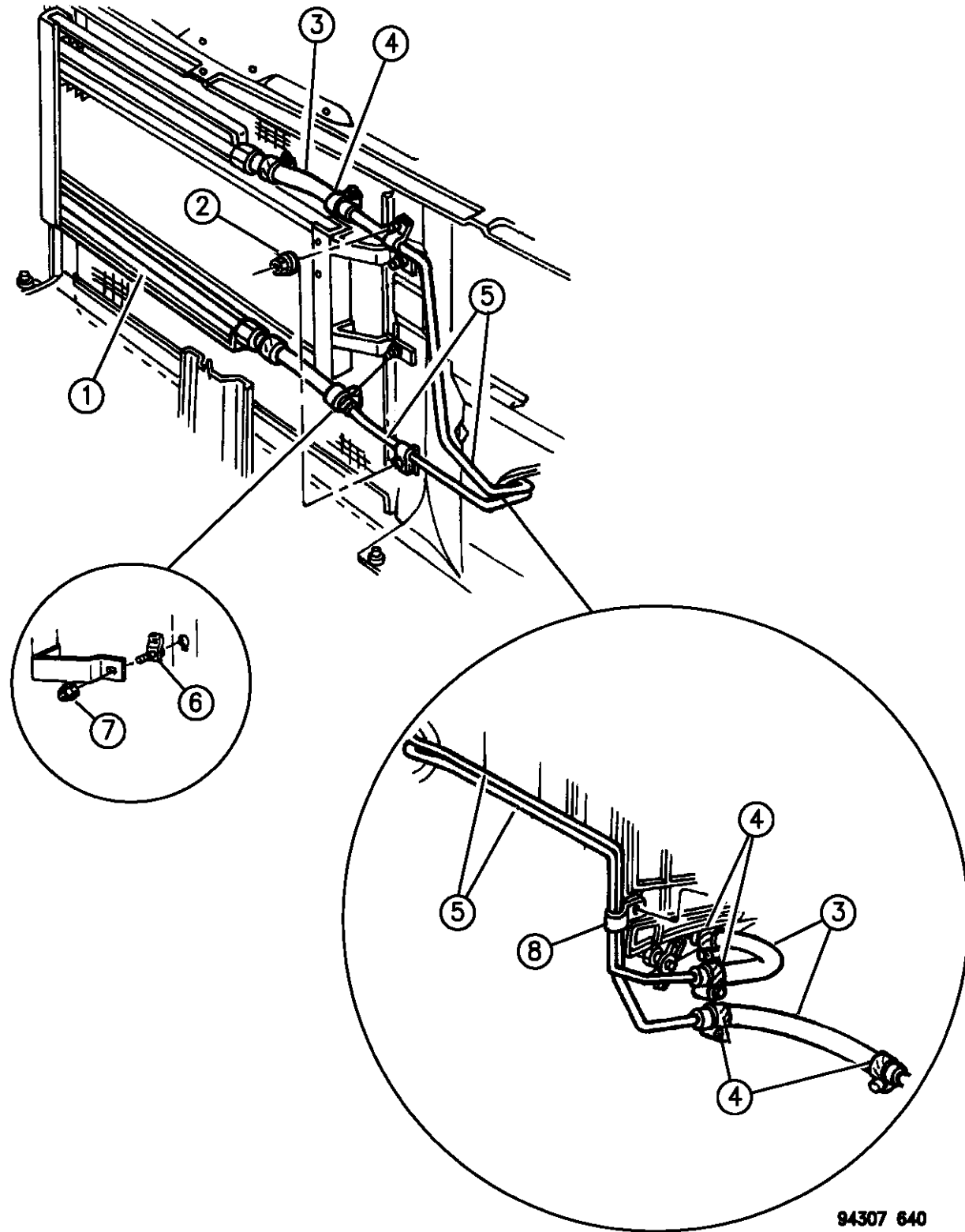

ITEM	PART NUMBER	QTY	BODY	MODEL	DESCRIPTION
1	52028302	1			COOLER, Auxiliary Oil
					BRACKET, Cooler Mounting
	04637339	1			Upper
	04637340	1			Lower
	04637342	1			
2	06033560	2			NUT
3	52029022	1			TUBE, w/Hose, Return
4	52029023				TUBE, Supply
					HOSE, Order 3/8" Rolled Stock
5		2			CLAMP, Screw (DNS)
6	06030223	4			BOLT, Snap In
7	06033560	6			NUT
8		1			CLIP, Auxiliary Oil Cooler Tube (DNS)

RAM VAN/WAGON DAKOTA RAM PICKUP, RAM CAB AND CHASSIS (943)

SERIES	LINE	BODY	ENGINE	TRANSMISSION
NA = Not Available	N1 = MID SIZE PICK-UP (4x2)	51 = Wagon - 127" W.B.	NA = Not Available	NA = Not Available
	B1 = VANS AND WAGONS (4x2)	13 = Van - 127X" W.B.		
	B2 = VANS AND WAGONS (4x2)	12 = Van - 127" W.B.		
	B3 = VANS AND WAGONS (4x2)	11 = Van - 109" W.B.		
	R1 = (T300) CONVENTIONAL TRUCK (4x2)	51 = Wagon - 109" W.B.		
	R2 = (T300) CONVENTIONAL TRUCK (4x2)	52 = Wagon - 127X" W.B.		
	R3 = (T300) CONVENTIONAL TRUCK (4x2)	61 = BR - 118.7" W.B.		
	R4 = (T300) CONVENTIONAL TRUCK (4x2)	62 = BR - 134.7" W.B.		
	R5 = (T300) CONVENTIONAL TRUCK (4x2)	63 = BR - 138.7" W.B. (Cab & Chassis)		
	R6 = (T300) CONVENTIONAL TRUCK (4x2)	64 = BR - 162.7" W.B. (Cab & Chassis)		
	R7 = (T300) CONVENTIONAL TRUCK (4x2)	31 = BR - 138.7" W.B. (Club Cab)		
	R8 = (T300) CONVENTIONAL TRUCK (4x4)			

94307 640

AR = use ase required - = Non illustrated part

AUXILIARY OIL COOLER 5.2, 5.9 AND 8.0 ENGINE R BODY

Figure 7-650

7-650

ITEM	PART NUMBER	QTY	BODY	MODEL	DESCRIPTION
1					COOLER, w/Tube and Hose
	52027525	1			5.2L/5.9L Engine
	52027754	1			8.0L Engine (Side Mounted)
	04617898	1			VALVE, Cooler Pressure
	52027868	2			NUT, Cooler Attaching, 8.0L Engine
	52027853	2			WASHER, Cooler Attaching, 8.0L Engine
	52027857	2			O-RING, Cooler Attaching, 8.0L Engine
2	06502064	3			SCREW, Cooler Attaching
3	52027991	3			BRACKET, Cooler Mounting
4	52028071	1			TUBE, w/Hose, 8.0L Engine

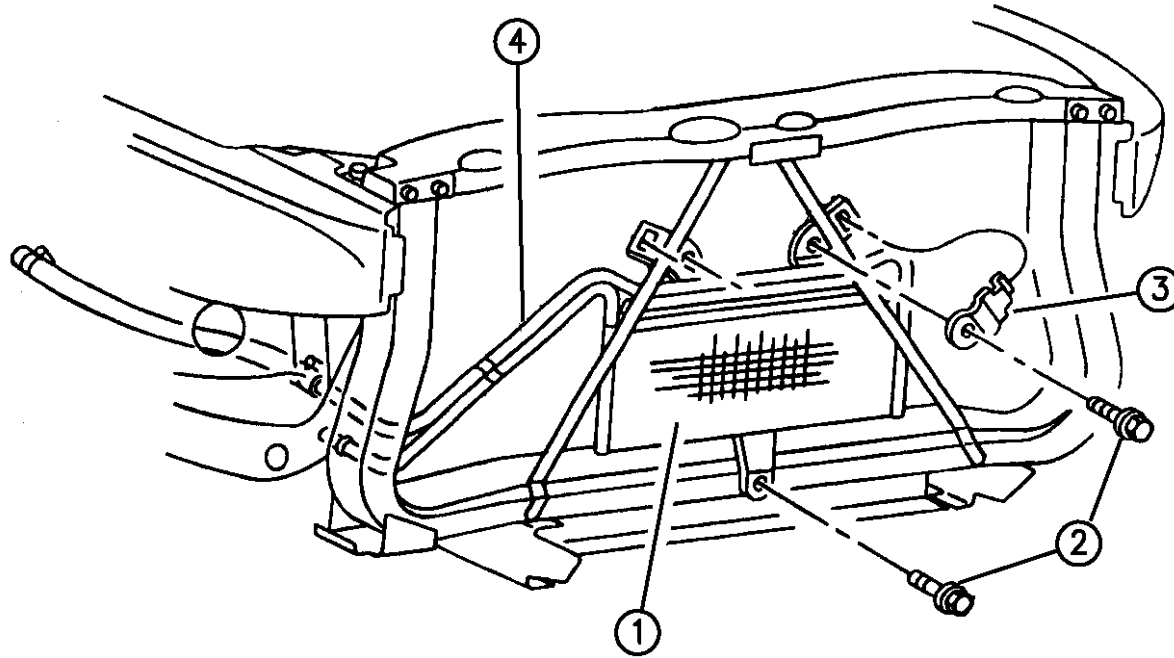

RAM VAN/WAGON DAKOTA RAM PICKUP, RAM CAB AND CHASSIS (943)

SERIES	LINE	BODY	ENGINE	TRANSMISSION
NA = Not Available	N1 = MID SIZE PICK-UP (4x2)	51 = Wagon - 127" W.B.	NA = Not Available	NA = Not Available
	B1 = VANS AND WAGONS (4x2)	13 = Van - 127X" W.B.		
	B2 = VANS AND WAGONS (4x2)	12 = Van - 127" W.B.		
	B3 = VANS AND WAGONS (4x2)	11 = Van - 109" W.B.		
	R1 = (T300) CONVENTIONAL TRUCK (4x2)	51 = Wagon - 109" W.B.		
	R2 = (T300) CONVENTIONAL TRUCK (4x2)	52 = Wagon - 127X" W.B.		
	R3 = (T300) CONVENTIONAL TRUCK (4x2)	61 = BR - 118.7" W.B.		
	R4 = (T300) CONVENTIONAL TRUCK (4x2)	62 = BR - 134.7" W.B.		
	R5 = (T300) CONVENTIONAL TRUCK (4x2)	63 = BR - 138.7" W.B. (Cab & Chassis)		
	R6 = (T300) CONVENTIONAL TRUCK (4x2)	64 = BR - 162.7" W.B. (Cab & Chassis)		
	R7 = (T300) CONVENTIONAL TRUCK (4x2)	31 = BR - 138.7" W.B. (Club Cab)		
	R8 = (T300) CONVENTIONAL TRUCK (4x4)			
	R9 = (T300) CONVENTIONAL TRUCK (4x4)			
	R10 = (T300) CONVENTIONAL TRUCK (4x4)			

94307 650

AR = use ase required - = Non illustrated part

OIL COOLER AND LINES DIESEL ENGINE R BODY

Figure 7-660

7-660B

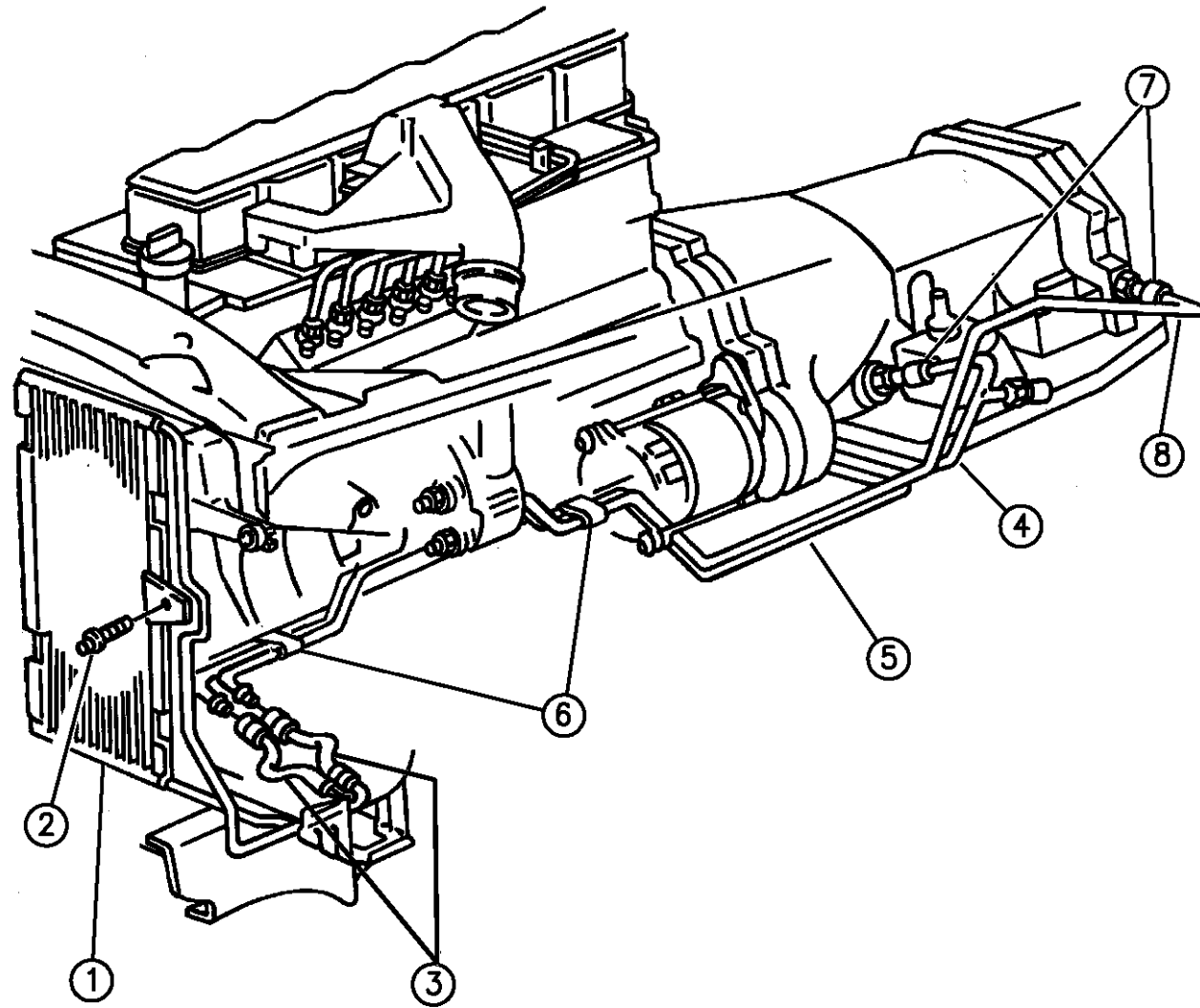

ITEM	PART NUMBER	QTY	BODY	MODEL	DESCRIPTION
1					COOLER, Oil
	52027553	1			1994
	52028574	1			1995-96
2	06100275	1			SCREW, Cooler Att.
3					HOSE, w/Connector, Oil Cooler
	04798876	1			Pressure
	04798875AB	1			Return
4					TUBE, Oil Cooler Pressure
	52028579	1			1994-95
	52028617	1			1996
5	52028674	1			TUBE, Trans. Pressure
6	52117663	2			CLIP, Tube Mtg.
7	52028468	2			CONNECTOR, Quick
8	52028673	1			TUBE, Oil Cooler Return
	33004281	1			SENSOR

RAM VAN/WAGON DAKOTA RAM PICKUP, RAM CAB AND CHASSIS (943)

SERIES	LINE	BODY	ENGINE	TRANSMISSION
NA = Not Available	N1 = MID SIZE PICK-UP (4x2)	51 = Wagon - 127" W.B.	NA = Not Available	NA = Not Available
	B1 = VANS AND WAGONS (4x2)	13 = Van - 127X" W.B.		
	B2 = VANS AND WAGONS (4x2)	12 = Van - 127" W.B.		
	B3 = VANS AND WAGONS (4x2)	11 = Van - 109" W.B.		
	R1 = (T300) CONVENTIONAL TRUCK (4x2)	51 = Wagon - 109" W.B.		
	R2 = (T300) CONVENTIONAL TRUCK (4x2)	52 = Wagon - 127X" W.B.		
	R3 = (T300) CONVENTIONAL TRUCK (4x2)	61 = BR - 118.7" W.B.		
	R4 = (T300) CONVENTIONAL TRUCK (4x2)	62 = BR - 134.7" W.B.		
	R5 = (T300) CONVENTIONAL TRUCK (4x2)	63 = BR - 138.7" W.B. (Cab & Chassis)		
	R6 = (T300) CONVENTIONAL TRUCK (4x2)	64 = BR - 162.7" W.B. (Cab & Chassis)		
	R7 = (T300) CONVENTIONAL TRUCK (4x2)	31 = BR - 138.7" W.B. (Club Cab)		
	R8 = (T300) CONVENTIONAL TRUCK (4x4)			

94307 660

AR = use ase required - = Non illustrated part

GRILLE AND RELATED PARTS N BODY

Figure 7-705

7-705A

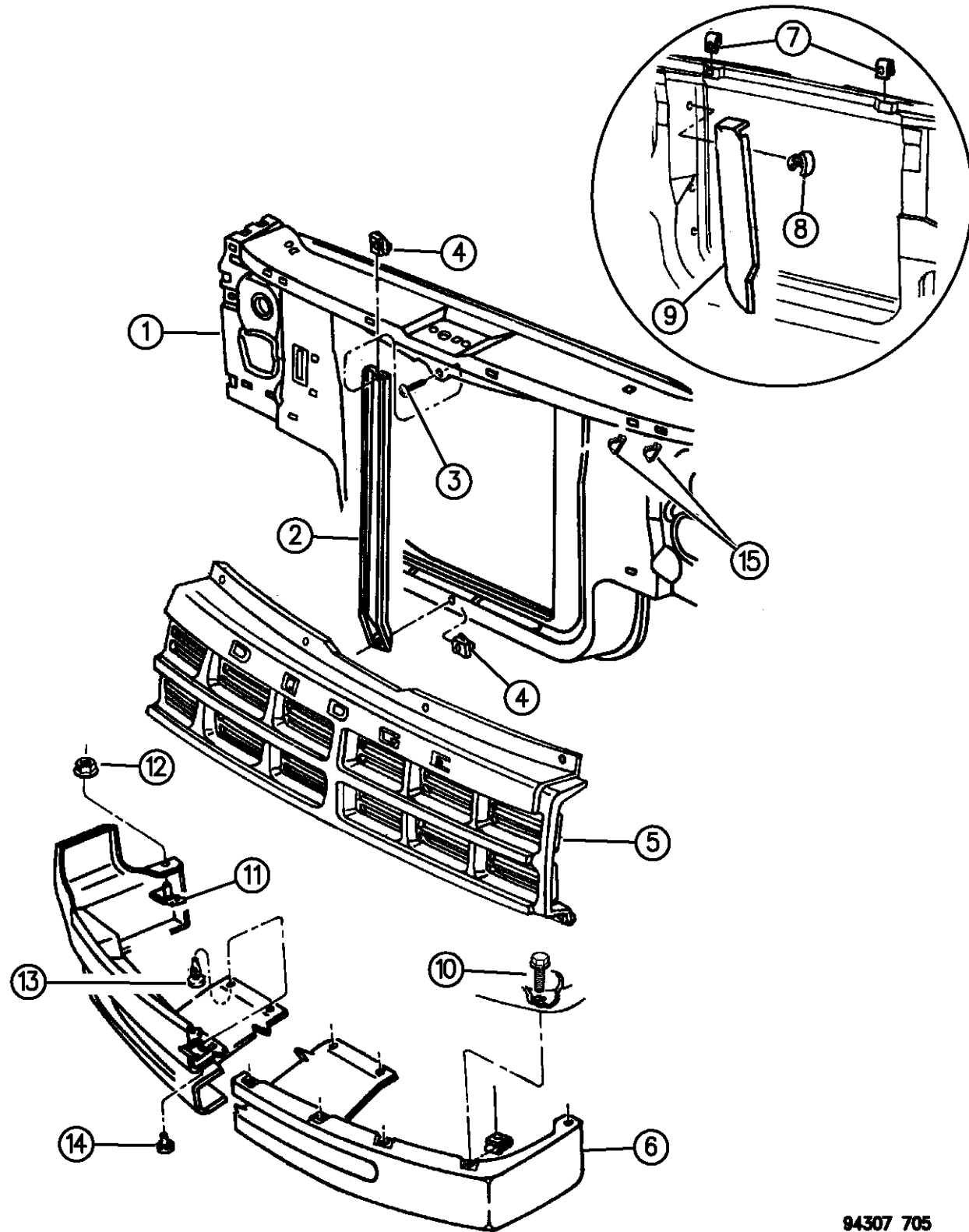

94307 705

ITEM	PART NUMBER	QTY	BODY	MODEL	DESCRIPTION
1	04741742	1			PANEL, Radiator Closure, w/Brackets
2	55346037	1			BRACE, Radiator Closure, Center
3	00181088	2			SCREW
4	00153294	2			U-NUT
5					GRILLE, Radiator
					1994-95
	56003352	1			Bright
	5BB76PCH	1			Blue
	5BB76MR4	1			Red
	55054709	1			Argent
	5BB76KW7	1			White
	5BB76KX8	1			Black
	5BB76MGF	1			Green
	5BB76RQE	1			Aqua
					1996
	56003352	1			Bright
	5BB76R1S	1			Charcoal
	5BB76SC4	1			Glacier
	5BB76SJN	1			Green
	5BB76SQP	1			Aqua
	5BB76MR4	1			Red
	5BB76KX8	1			Black

RAM VAN/WAGON DAKOTA RAM PICKUP, RAM CAB AND CHASSIS (943)

SERIES	LINE	BODY	ENGINE	TRANSMISSION
NA = Not Available	N1 = MID SIZE PICK-UP (4x2)	51 = Wagon - 127" W.B.	NA = Not Available	NA = Not Available
	B1 = VANS AND WAGONS (4x2)	13 = Van - 127X" W.B.		
	B2 = VANS AND WAGONS (4x2)	12 = Van - 127" W.B.		
	B3 = VANS AND WAGONS (4x2)	11 = Van - 109" W.B.		
	R1 = (T300) CONVENTIONAL TRUCK (4x2)	51 = Wagon - 109" W.B.		
	R2 = (T300) CONVENTIONAL TRUCK (4x2)	52 = Wagon - 127X" W.B.		
	R3 = (T300) CONVENTIONAL TRUCK (4x2)	61 = BR - 118.7" W.B.		
	N5 = MID SIZE PICK-UP (4X4)	62 = BR - 134.7" W.B.		
	R6 = (T300) CONVENTIONAL TRUCK (4x4)	63 = BR - 138.7" W.B. (Cab & Chassis)		
	R7 = (T300) CONVENTIONAL TRUCK (4x4)	64 = BR - 162.7" W.B. (Cab & Chassis)		
	R8 = (T300) CONVENTIONAL TRUCK (4x4)	31 = BR - 138.7" W.B. (Club Cab)		

AR = use ase required - = Non illustrated part

GRILLE AND RELATED PARTS N BODY

Figure 7-705

7-705A

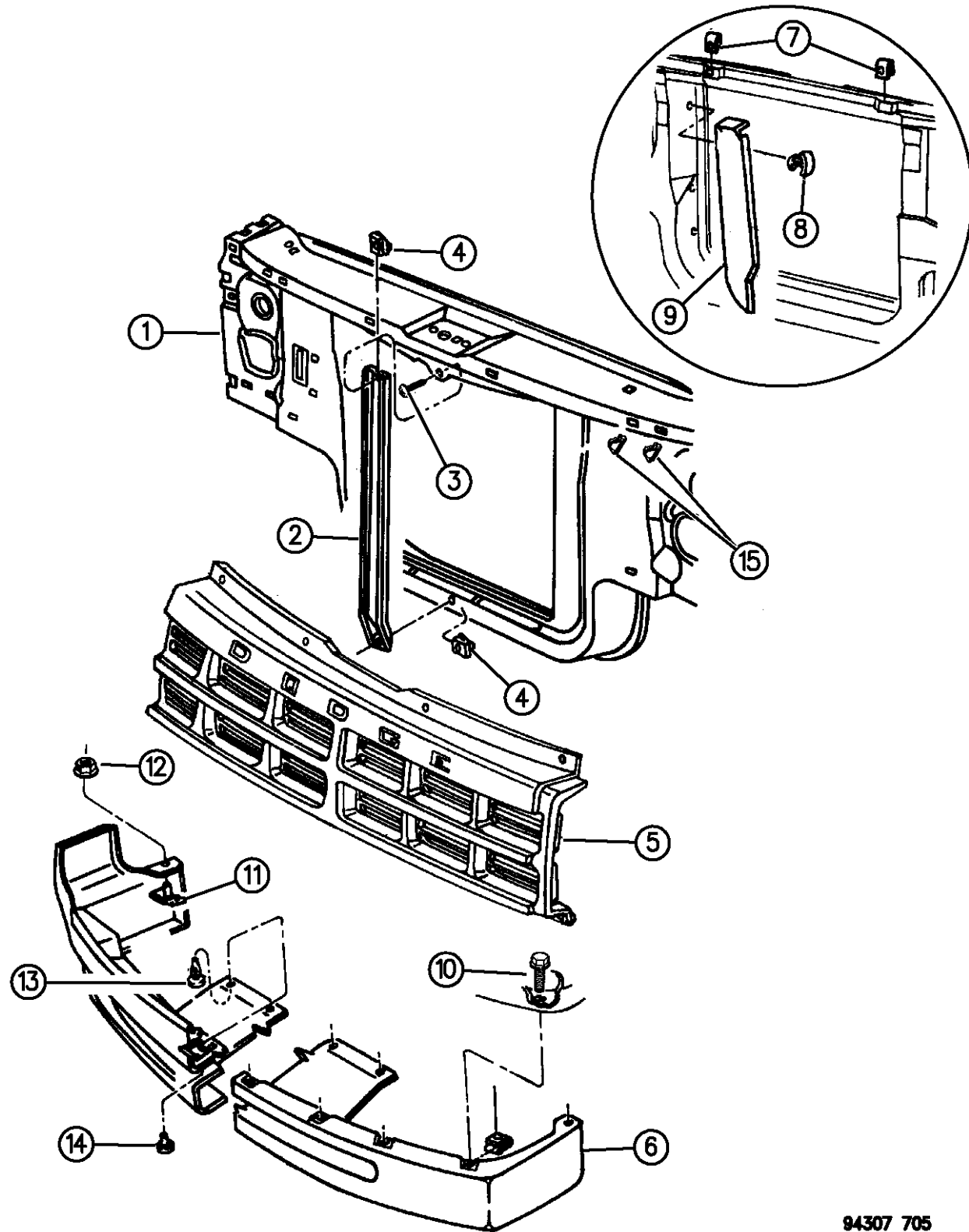

ITEM	PART NUMBER	QTY	BODY	MODEL	DESCRIPTION
	06031234	5			NUT, Grille to Closure Panel
6					DAM, Air
	5BB36LX9	1			w/o Fog Lamp Openings
	5BE80LX9	1			with Fog Lamp Openings
7	00153355	2			U-NUT
8	06003568	6			FASTENER, Seal to Closure Panel
9	52027873	1			BAFFLE
10	00181063	9			SCREW
11	04482860	2			REATAINER
12	00219462	2			NUT
13	06501067	8			RETAINER
14		8			RETAINER (Group 13)
15	06031234	AR			NUT

RAM VAN/WAGON DAKOTA RAM PICKUP, RAM CAB AND CHASSIS (943)

SERIES	LINE	BODY	ENGINE	TRANSMISSION
NA = Not Available	N1 = MID SIZE PICK-UP (4x2)	51 = Wagon - 127" W.B.	NA = Not Available	NA = Not Available
	B1 = VANS AND WAGONS (4x2)	13 = Van - 127X" W.B.		
	B2 = VANS AND WAGONS (4x2)	12 = Van - 127" W.B.		
	B3 = VANS AND WAGONS (4x2)	11 = Van - 109" W.B.		
	R1 = (T300) CONVENTIONAL TRUCK (4x2)	51 = Wagon - 109" W.B.		
	R2 = (T300) CONVENTIONAL TRUCK (4x2)	52 = Wagon - 127X" W.B.		
	R3 = (T300) CONVENTIONAL TRUCK (4x2)	61 = BR - 118.7" W.B.		
		62 = BR - 134.7" W.B.		
		63 = BR - 138.7" W.B. (Cab & Chassis)		
		64 = BR - 162.7" W.B. (Cab & Chassis)		
		31 = BR - 138.7" W.B. (Club Cab)		
	N5 = MID SIZE PICK-UP (4X4)			
	R6 = (T300) CONVENTIONAL TRUCK (4x4)			
	R7 = (T300) CONVENTIONAL TRUCK (4x4)			
	R8 = (T300) CONVENTIONAL TRUCK (4x4)			

94307 705

AR = use ase required - = Non illustrated part

GRILLE AND RELATED PARTS B BODY

Figure 7-710

7-710D

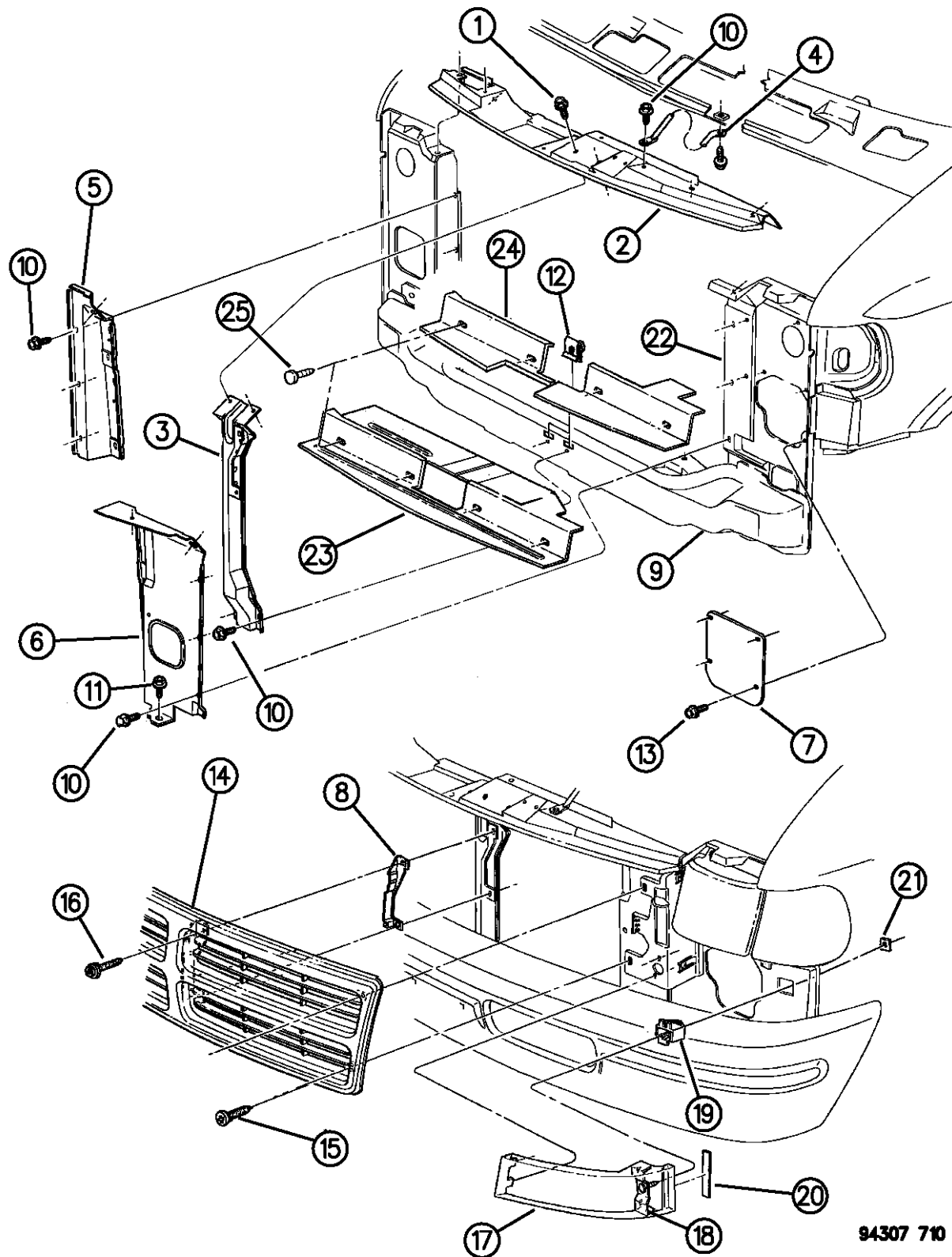

94307 710

ITEM	PART NUMBER	QTY	BODY	MODEL	DESCRIPTION
1	00180020	2			SCREW
2					SUPPORT, Upper
	55344927	1			1994-95
	55346530	1			1996
3	55344934	1			REINFORCEMENT, Center Support
4	55345304	2			BRACE, Upper Support to Panel
5	55344952	1			SUPPORT, Core, Right
6	55344953				SUPPORT, Core, Left
7	55346321	1			PLATE, ABS Access Cover
8	55345469	1			BRACKET, Grille Center
9	55234742	1			SUPPORT, Lower Panel
10	00180020	AR			SCREW
11	06025325	1			SCREW
12		2			U-NUT (DNS)
13		4			SCREW
14					GRILLE, Radiator
	55054635	1			Painted
	55054636	1			Bright
15		6			SCREW (DNS)
16	06034805	2			SCREW
17	55346162	1			PANEL, Extension, Right
	55346163	1			PANEL, Extension, Left

RAM VAN/WAGON DAKOTA RAM PICKUP, RAM CAB AND CHASSIS (943)

SERIES	LINE	BODY	ENGINE	TRANSMISSION
NA = Not Available	N1 = MID SIZE PICK-UP (4x2)	51 = Wagon - 127" W.B.	NA = Not Available	NA = Not Available
	B1 = VANS AND WAGONS (4x2)	13 = Van - 127X" W.B.		
	B2 = VANS AND WAGONS (4x2)	12 = Van - 127" W.B.		
	B3 = VANS AND WAGONS (4x2)	11 = Van - 109" W.B.		
	R1 = (T300) CONVENTIONAL TRUCK (4x2)	51 = Wagon - 109" W.B.		
	R2 = (T300) CONVENTIONAL TRUCK (4x2)	52 = Wagon - 127X" W.B.		
	R3 = (T300) CONVENTIONAL TRUCK (4x2)	61 = BR - 118.7" W.B.		
	N5 = MID SIZE PICK-UP (4X4)	62 = BR - 134.7" W.B.		
	R6 = (T300) CONVENTIONAL TRUCK (4x4)	63 = BR - 138.7" W.B. (Cab & Chassis)		
	R7 = (T300) CONVENTIONAL TRUCK (4x4)	64 = BR - 162.7" W.B. (Cab & Chassis)		
	R8 = (T300) CONVENTIONAL TRUCK (4x4)	31 = BR - 138.7" W.B. (Club Cab)		

AR = use ase required - = Non illustrated part

GRILLE AND RELATED PARTS B BODY

Figure 7-710

7-710D

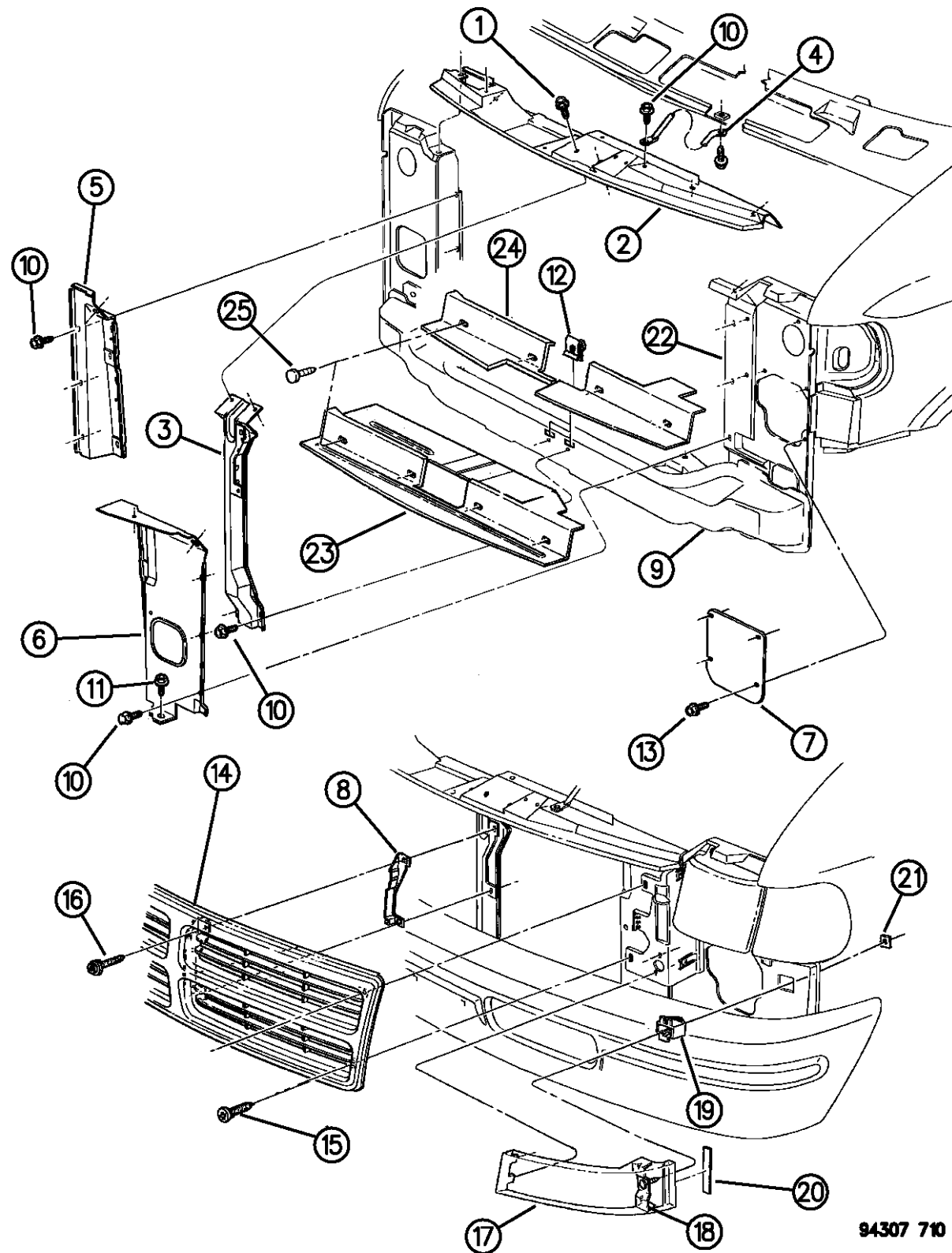

94307 710

ITEM	PART NUMBER	QTY	BODY	MODEL	DESCRIPTION
18					BRACKET, Outer Extension (Serviced in Item #17)
19		4			CLIP (DNS)
20		2			SILENCER, Extension (DNS)
21	55274695	2			SPACER, Extension
22	55344956	1			SUPPORT ASSEMBLY, Panel, Right
	55344957	1			SUPPORT ASSEMBLY, Panel, Left
23	55036341	1			SEAL, Condenser/Radiator, Lower
24					SEAL, Condenser/Radiator, Lower
	55036454	1			1995, Right
	55036455	1			1995, Left
	55055548	1			1996
25		4			RETAINER, Seal (DNS)

RAM VAN/WAGON DAKOTA RAM PICKUP, RAM CAB AND CHASSIS (943)

SERIES	LINE	BODY	ENGINE	TRANSMISSION
NA = Not Available	N1 = MID SIZE PICK-UP (4x2)	51 = Wagon - 127" W.B.	NA = Not Available	NA = Not Available
	B1 = VANS AND WAGONS (4x2)	13 = Van - 127X" W.B.		
	B2 = VANS AND WAGONS (4x2)	12 = Van - 127" W.B.		
	B3 = VANS AND WAGONS (4x2)	11 = Van - 109" W.B.		
	R1 = (T300) CONVENTIONAL TRUCK (4x2)	51 = Wagon - 109" W.B.		
	R2 = (T300) CONVENTIONAL TRUCK (4x2)	52 = Wagon - 127X" W.B.		
	R3 = (T300) CONVENTIONAL TRUCK (4x2)	61 = BR - 118.7" W.B.		
	R4 = (T300) CONVENTIONAL TRUCK (4x2)	62 = BR - 134.7" W.B.		
	R5 = (T300) CONVENTIONAL TRUCK (4x2)	63 = BR - 138.7" W.B. (Cab & Chassis)		
	R6 = (T300) CONVENTIONAL TRUCK (4x2)	64 = BR - 162.7" W.B. (Cab & Chassis)		
	R7 = (T300) CONVENTIONAL TRUCK (4x4)	31 = BR - 138.7" W.B. (Club Cab)		
	R8 = (T300) CONVENTIONAL TRUCK (4x4)			

AR = use ase required - = Non illustrated part

GRILLE AND RELATED PARTS R BODY

Figure 7-720

7-720A

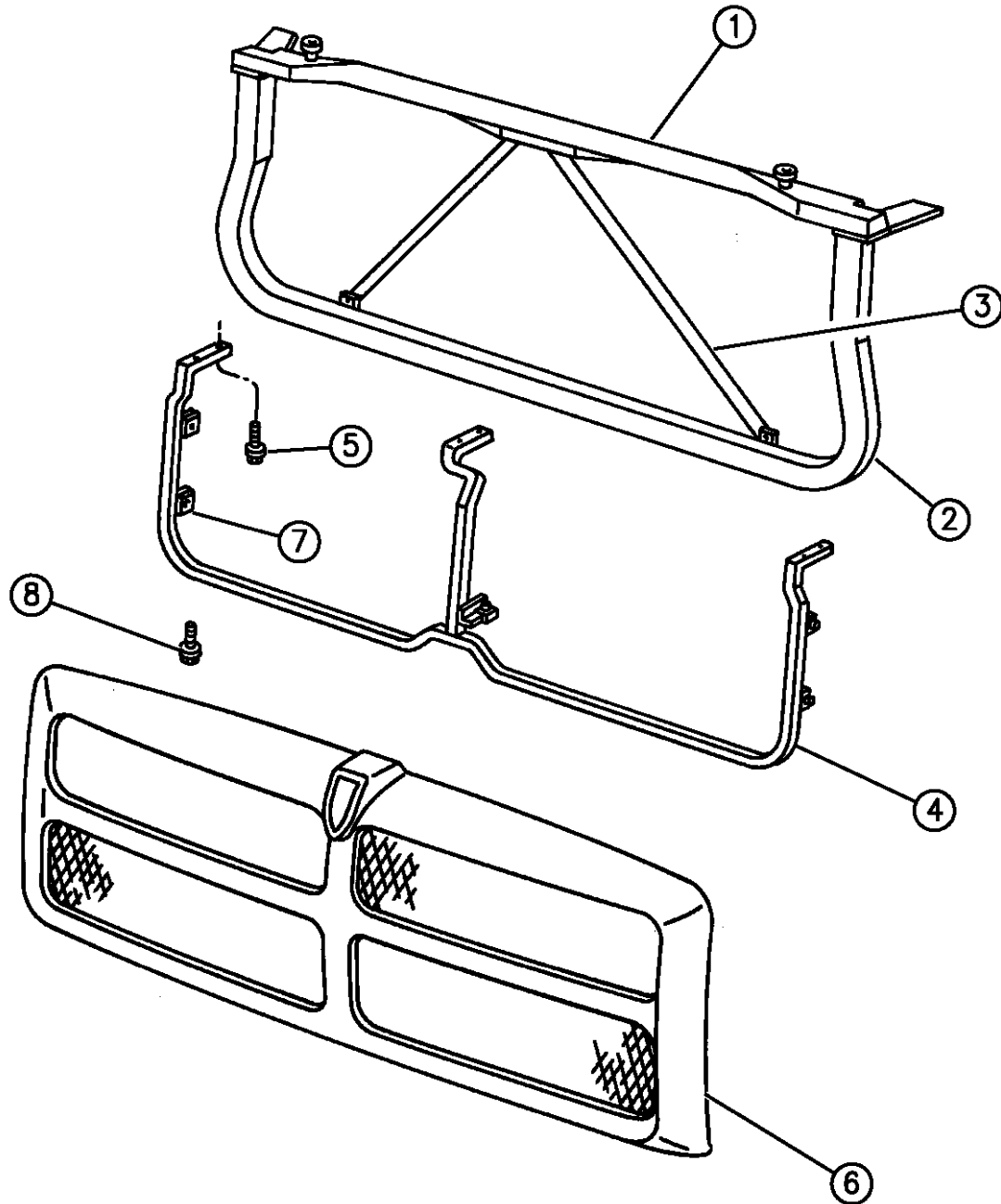

ITEM	PART NUMBER	QTY	BODY	MODEL	DESCRIPTION
1	55235128	1			CLOSURE, Radiator, Upper
	55235112	1			PLATE, Closure Tapping
2	55234653	1			CLOSURE, Radiator, Lower
3	55234644	1			BRACE, Radiator Opening, Diagonal
4	55055106	1			BRACKET, Grille Mtg.
5	J8124425	6			SCREW, Bracket to Hood
6					GRILLE, Radiator
					1994-95
	55055252	1			Chrome
	5DW22PR4	1			Sport Pkg. Red
	5DW22RX8	1			Sport Pkg. Black
	5DW22PSJ	1			Painted, Argent
					1996
	55076550	1			Chrome
	5EZ51SGF	1			Green
	5EZ51SW7	1			White
	5EZ51RR4	1			Red
	5EZ51RSJ	1			Silver
	5EZ51RX8	1			Black
	5FP40SWC	1			Indy Pkg.
	06100544	AR			SCREW, Grille to Bracket
	55295240	1			NAMEPLATE, Medallion Insert

RAM VAN/WAGON DAKOTA RAM PICKUP, RAM CAB AND CHASSIS (943)

SERIES	LINE	BODY	ENGINE	TRANSMISSION
NA = Not Available	N1 = MID SIZE PICK-UP (4x2)	51 = Wagon - 127" W.B.	NA = Not Available	NA = Not Available
	B1 = VANS AND WAGONS (4x2)	13 = Van - 127X" W.B.		
	B2 = VANS AND WAGONS (4x2)	12 = Van - 127" W.B.		
	B3 = VANS AND WAGONS (4x2)	11 = Van - 109" W.B.		
	R1 = (T300) CONVENTIONAL TRUCK (4x2)	51 = Wagon - 109" W.B.		
	R2 = (T300) CONVENTIONAL TRUCK (4x2)	52 = Wagon - 127X" W.B.		
	R3 = (T300) CONVENTIONAL TRUCK (4x2)	61 = BR - 118.7" W.B.		
	R4 = (T300) CONVENTIONAL TRUCK (4x2)	62 = BR - 134.7" W.B.		
	R5 = (T300) CONVENTIONAL TRUCK (4x2)	63 = BR - 138.7" W.B. (Cab & Chassis)		
	R6 = (T300) CONVENTIONAL TRUCK (4x2)	64 = BR - 162.7" W.B. (Cab & Chassis)		
	R7 = (T300) CONVENTIONAL TRUCK (4x2)	31 = BR - 138.7" W.B. (Club Cab)		
	R8 = (T300) CONVENTIONAL TRUCK (4x4)			

94307 720A

AR = use ase required - = Non illustrated part

GRILLE AND RELATED PARTS R BODY

Figure 7-720

7-720A

ITEM	PART NUMBER	QTY	BODY	MODEL	DESCRIPTION
7		AR			SCREW (DNS)
8	06035195	6			SCREW, Grille to Hood

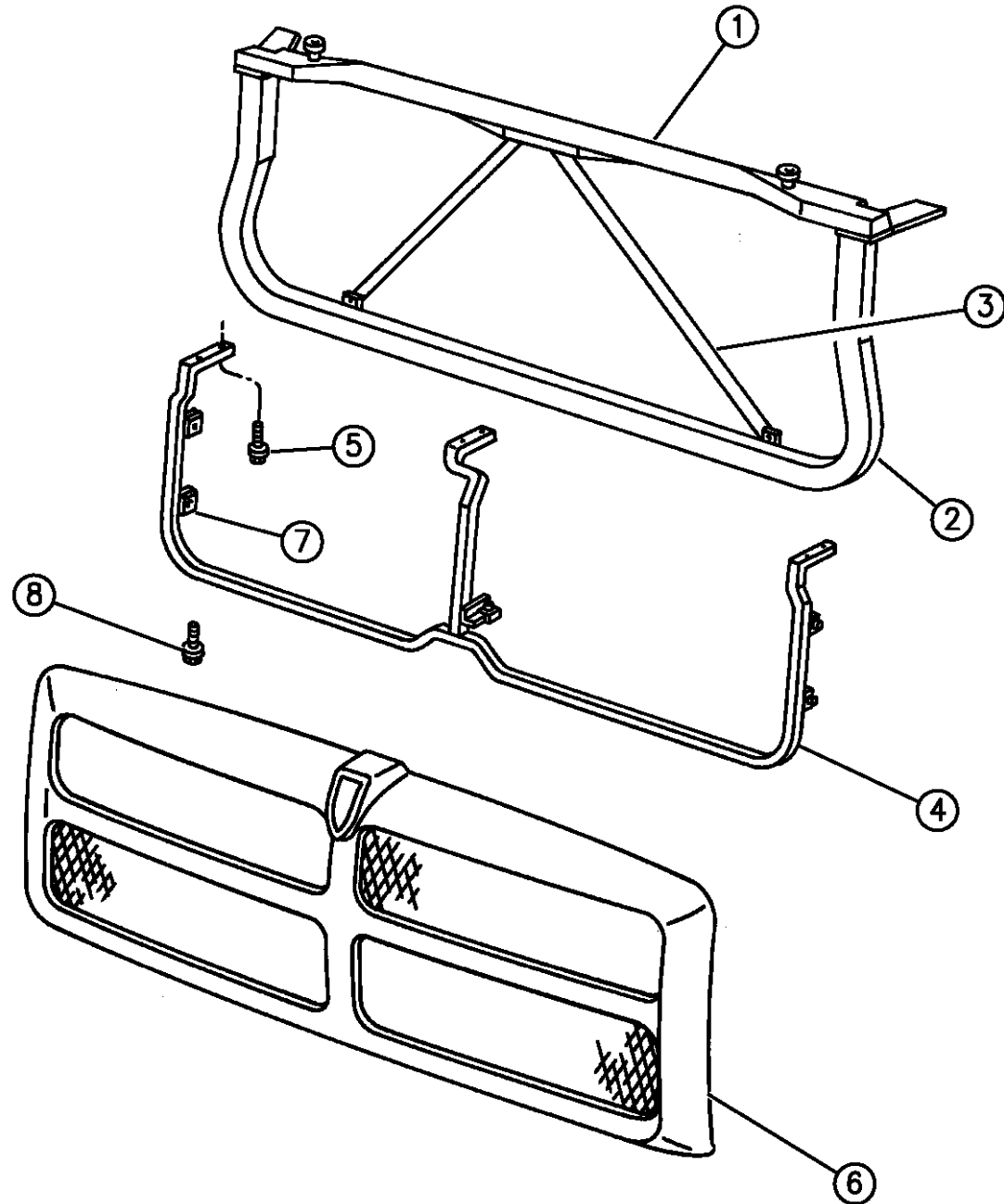

94307 720A

RAM VAN/WAGON DAKOTA RAM PICKUP, RAM CAB AND CHASSIS (943)







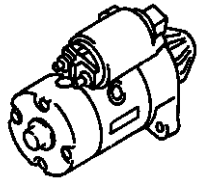

SERIES	LINE	BODY	ENGINE	TRANSMISSION
NA = Not Available	N1 = MID SIZE PICK-UP (4x2)	51 = Wagon - 127" W.B.	NA = Not Available	NA = Not Available
	B1 = VANS AND WAGONS (4x2)	13 = Van - 127X" W.B.		
	B2 = VANS AND WAGONS (4x2)	12 = Van - 127" W.B.		
	B3 = VANS AND WAGONS (4x2)	11 = Van - 109" W.B.		
	R1 = (T300) CONVENTIONAL TRUCK (4x2)	51 = Wagon - 109" W.B.		
	R2 = (T300) CONVENTIONAL TRUCK (4x2)	52 = Wagon - 127X" W.B.		
	R3 = (T300) CONVENTIONAL TRUCK (4x2)	61 = BR - 118.7" W.B.		
	R5 = MID SIZE PICK-UP (4X4)	62 = BR - 134.7" W.B.		
	R6 = (T300) CONVENTIONAL TRUCK (4x4)	63 = BR - 138.7" W.B. (Cab & Chassis)		
	R7 = (T300) CONVENTIONAL TRUCK (4x4)	64 = BR - 162.7" W.B. (Cab & Chassis)		
	R8 = (T300) CONVENTIONAL TRUCK (4x4)	31 = BR - 138.7" W.B. (Club Cab)		

AR = use ase required - = Non illustrated part

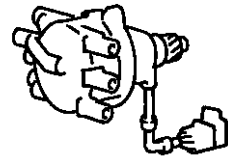
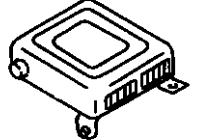
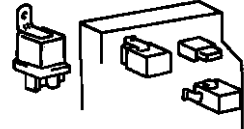
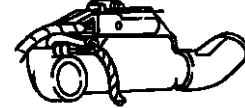
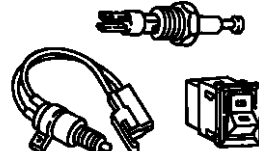
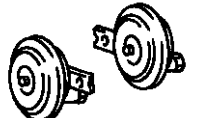
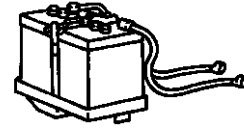
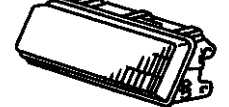
GROUP-8 ELECTRICAL

Illustration Title

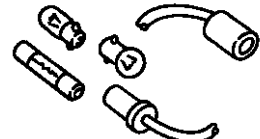
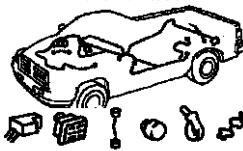
Group-Fig. No.

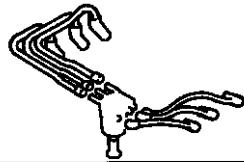
8-100 STARTER 	8-200 ALTERNATOR (GENERATOR) 	8-300 DISTRIBUTOR 	8-400 MODULES ELECTRICAL CONTROL 
8-500 RELAYS, FLASHERS 8-600 SENSORS 	8-700 CONTROLLER (PWR. CONTROL MODULE) 	8-800 SWITCHES 	8-900 HORN & BUZZER 
8-1000 BATTERY CABLE & BRACKET 	8-1100 HEADLAMP 	8-1100 FRT. EXTERIOR LAMP 	8-1100 REAR EXTERIOR LAMP 
8-1100 COURTESY LAMP 	8-1100 BULBS-SOCKETS 	8-1200 WIRING & ATTACHING PARTS 	8-1300 WIRING H/LMP. TO DASH  8-1400 WIRING INSTR. PANEL FUSES 
8-1500 WIRING BODY & ACCESS. 	8-1600 WIRING REPAIR PKG. 	8-1700 TERMINALS & CONNECTORS 	8-1800 INSULATORS 
8-1900 SPARK PLUGS, CABLE & COIL 			

STARTER & MOUNTING

STARTER & MOUNTING ALL MODELS.....	Fig. 8 - 105
STARTER (ENGINE STARTER MOTOR) DIESEL ENGINE	Fig. 8 - 110

ALTERNATORS & MOUNTING (GENERATOR)

ALTERNATOR (GENERATOR) ALL MODELS	Fig. 8 - 205
ALTERNATOR MOUNTING 2.5L ENGINE	Fig. 8 - 210
ALTERNATOR MOUNTING 6-8 CYLINDER ENGINE (EXCEPT B-MODELS)	Fig. 8 - 215
ALTERNATOR MOUNTING	Fig. 8 - 220
ALTERNATOR MOUNTING B MODELS	Fig. 8 - 230

DISTRIBUTORS

DISTRIBUTORS ALL MODELS.....	Fig. 8 - 305
------------------------------	--------------

MODULES--CONTROL UNITS

MODULES N-BODY	Fig. 8 - 410
MODULES B-BODY	Fig. 8 - 415
MODULES R-BODY	Fig. 8 - 420

RELAYS AND SENSORS

RELAYS N-BODY	Fig. 8 - 510
RELAYS B-BODY	Fig. 8 - 515
RELAYS R-BODY	Fig. 8 - 520
SENSORS N-BODY	Fig. 8 - 610
SENSORS B-BODY	Fig. 8 - 620
SENSORS R-BODY	Fig. 8 - 630

SINGLE BOARD ENGINE CONTROLLERS

SINGLE BOARD ENGINE CONTROLLERS N-BODY	Fig. 8 - 710
SINGLE BOARD ENGINE CONTROLLERS B-BODY	Fig. 8 - 715
SINGLE BOARD ENGINE CONTROLLERS R-BODY	Fig. 8 - 720

SWITCHES

SWITCHES N-BODY	Fig. 8 - 810
SWITCHES B-BODY	Fig. 8 - 815
SWITCHES R-BODY	Fig. 8 - 820

HORNS

HORN & MOUNTING ALL MODELS	Fig. 8 - 910
----------------------------------	--------------

BATTERY TRAY & CABLES

BATTERY TRAY & CABLES N-BODY.....	Fig. 8 - 1010
BATTERY TRAY & CABLES B-BODY.....	Fig. 8 - 1015
BATTERY TRAY & CABLES R-BODY.....	Fig. 8 - 1020

LAMPS--BULBS--SOCKETS

LAMPS--FRONT END N-BODY	Fig. 8 - 1130
LAMPS--REAR END N-BODY	Fig. 8 - 1140
LAMPS--DOME-COURTESY-READING N-BODY	Fig. 8 - 1150
LAMPS--FRONT END B-BODY.....	Fig. 8 - 1152
LAMPS--REAR END B-BODY	Fig. 8 - 1154
LAMPS--DOME-COURTESY-READING B-BODY	Fig. 8 - 1156
LAMPS--FRONT END R-BODY	Fig. 8 - 1160
LAMPS--REAR END R-BODY	Fig. 8 - 1170
LAMPS--DOME-COURTESY-READING R-BODY	Fig. 8 - 1180
BULBS AND SOCKETS ALL MODELS	Fig. 8 - 1195

WIRING--ENGINE

WIRING--ENGINE N-BODY.....	Fig. 8 - 1210
WIRING--ENGINE B-BODY.....	Fig. 8 - 1215
WIRING--ENGINE R-BODY.....	Fig. 8 - 1220
WIRING--ENGINE-FRONT END & RELATED PARTS R-MODELS CUMMINS DIESEL.....	Fig. 8 - 1225

WIRING--HEADLAMP TO DASH

WIRING--HEADLAMP TO DASH N-BODY	Fig. 8 - 1310
WIRING--HEADLAMP TO DASH B-BODY	Fig. 8 - 1315
WIRING--HEADLAMP TO DASH R-BODY	Fig. 8 - 1320

WIRING--INSTRUMENT PANEL

WIRING--INSTRUMENT PANEL N-MODELS	Fig. 8 - 1410
WIRING--INSTRUMENT PANEL B-BODY	Fig. 8 - 1415
WIRING--INSTRUMENT PANEL R-BODY	Fig. 8 - 1420

WIRING--BODY & ACCESSORY

WIRING--BODY & ACCESSORY N MODELS	Fig. 8 - 1510
WIRING--BODY & ACCESSORY B MODELS	Fig. 8 - 1515
WIRING--BODY & ACCESSORY R-BODY	Fig. 8 - 1520

WIRING REPAIR PACKAGES

WIRING REPAIR PACKAGES	Fig. 8 - 1605
WIRING HARNESS REPAIR CRIMP PKG.-FUSIBLE LINK PKG.-HEAT SHRINK TUBE	Fig. 8 - 1610

TERMINALS--WIRING

TERMINALS--WIRING	Fig. 8 - 1705
TERMINALS--WIRING	Fig. 8 - 1710

INSULATORS

INSULATORS 1 WAY	Fig. 8 - 1802
INSULATORS 2 WAY	Fig. 8 - 1805
INSULATORS 3 WAY	Fig. 8 - 1810
INSULATORS 4 WAY	Fig. 8 - 1815
INSULATORS 5 WAY	Fig. 8 - 1820
INSULATORS 6 WAY	Fig. 8 - 1825
INSULATORS 7 WAY	Fig. 8 - 1830
INSULATORS 8 & 9 WAY	Fig. 8 - 1835
INSULATORS 10 & 11 WAY	Fig. 8 - 1840
INSULATORS 13-16-21 WAY	Fig. 8 - 1845
INSULATORS 25 WAY	Fig. 8 - 1850
INSULATORS WINDOW LIFTS	Fig. 8 - 1855

SPARK PLUGS--CABLES--COILS

SPARK PLUGS--CABLES--COILS ALL MODELS	Fig. 8 - 1905
---	---------------

STARTER & MOUNTING ALL MODELS

Figure 8-105

8-105A

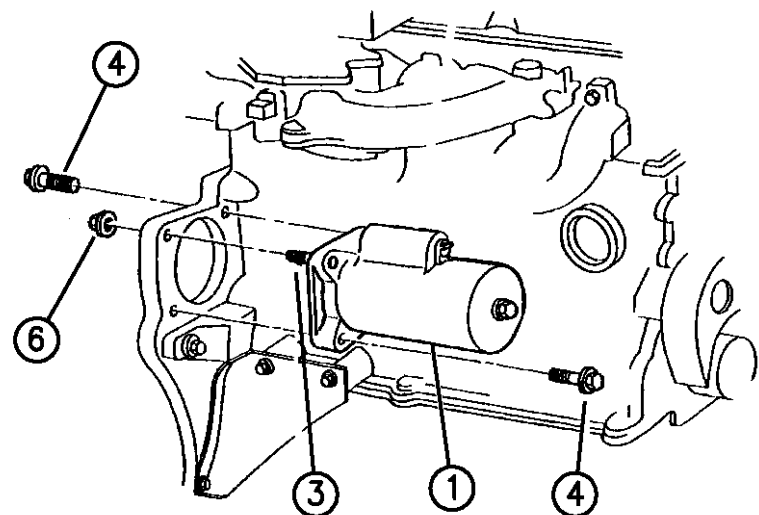

4 CYLINDER

ITEM	PART NUMBER	QTY	BODY	MODEL	DESCRIPTION
1					STARTER, Assy.
		1			2.5L Eng.
	04671130				1994-95
	56027904				1996
		1			3.9,5.2,5.9L Eng.
	53005984				1994-95
	56027702				1996
		1			8.0L Eng.
	56004757				1994-95
	56027703				1996
2	02095875	1			STUD, Mtg.
3	06501215	1			STUD, Starter Nuts
4	06501417	2			SCREW, w/Washer, Starter Mtg.
5	06023899	1			SCREW, w/Washer, Starter Mtg.
		1			NUT, Hex, Starter Cable Mtg. (Not Serv.)
6	06101318	1			NUT, w/Washer, Starter Mtg. Upper
7	00272235	1			NUT, Starter Mtg.
8		1			WASHER, (Not Serv.)
9	52117698	1			BRACKET, Oil Cooler Lines

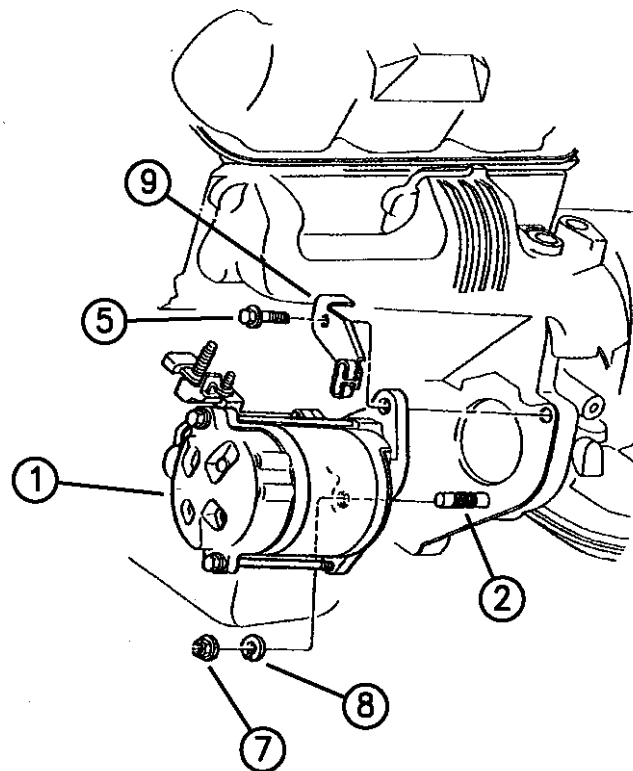

6-8 CYLINDER
&
8.0 L. ENGINE

94308 105

RAM VAN/WAGON DAKOTA RAM PICKUP, RAM CAB AND CHASSIS (943)

SERIES	LINE	BODY	ENGINE	TRANSMISSION
NA = Not Available	N1 = MID SIZE PICK-UP (4x2)	51 = Wagon - 127" W.B.	NA = Not Available	NA = Not Available
	B1 = VANS AND WAGONS (4x2)	13 = Van - 127X" W.B.		
	B2 = VANS AND WAGONS (4x2)	12 = Van - 127" W.B.		
	B3 = VANS AND WAGONS (4x2)	11 = Van - 109" W.B.		
	R1 = (T300) CONVENTIONAL TRUCK (4x2)	51 = Wagon - 109" W.B.		
	R2 = (T300) CONVENTIONAL TRUCK (4x2)	52 = Wagon - 127X" W.B.		
	R3 = (T300) CONVENTIONAL TRUCK (4x2)	61 = BR - 118.7" W.B.		
	R4 = (T300) CONVENTIONAL TRUCK (4x2)	62 = BR - 134.7" W.B.		
	R5 = (T300) CONVENTIONAL TRUCK (4x2)	63 = BR - 138.7" W.B. (Cab & Chassis)		
	R6 = (T300) CONVENTIONAL TRUCK (4x2)	64 = BR - 162.7" W.B. (Cab & Chassis)		
	R7 = (T300) CONVENTIONAL TRUCK (4x2)	31 = BR - 138.7" W.B. (Club Cab)		
	R8 = (T300) CONVENTIONAL TRUCK (4x2)			

AR = use ase required - = Non illustrated part

STARTER (ENGINE STARTER MOTOR) DIESEL ENGINE

Figure 8-110

8-110A

ITEM	PART NUMBER	QTY	BODY	MODEL	DESCRIPTION
1	04746639	1			STARTER
	R4741012	1			Remanufactured
2	04429834	1			SCREW, Starter Mtg.
-	04761364	1			NUT, Starter Motor

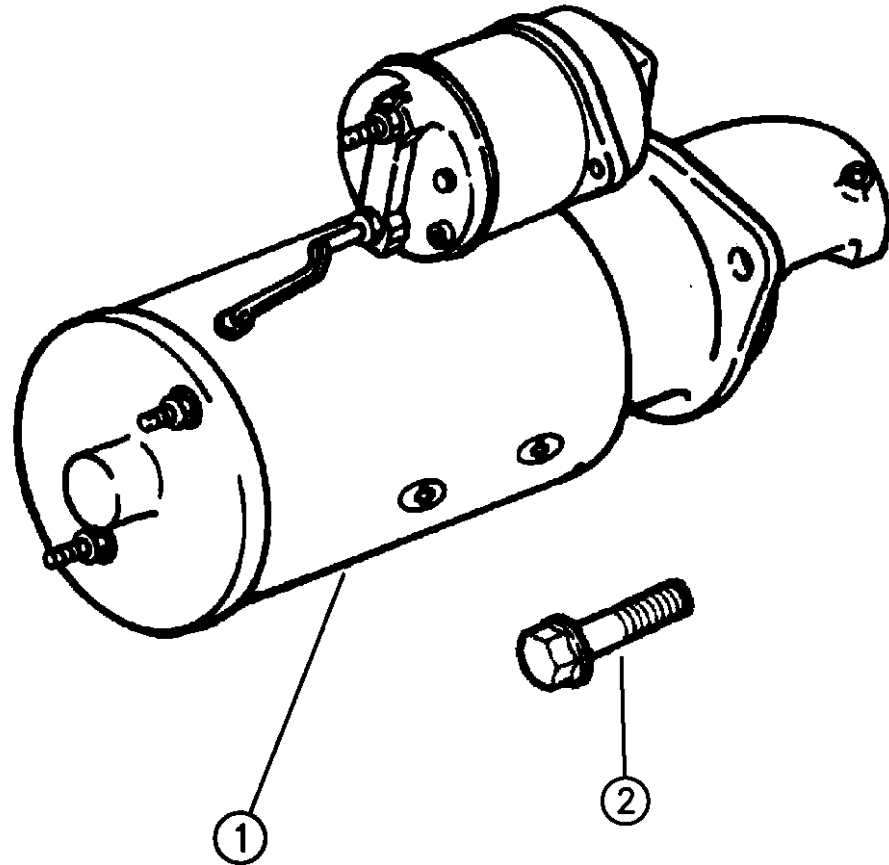

RAM VAN/WAGON DAKOTA RAM PICKUP, RAM CAB AND CHASSIS (943)

SERIES	LINE	BODY	ENGINE	TRANSMISSION
NA = Not Available	N1 = MID SIZE PICK-UP (4x2)	51 = Wagon - 127" W.B.	NA = Not Available	NA = Not Available
	B1 = VANS AND WAGONS (4x2)	13 = Van - 127X" W.B.		
	B2 = VANS AND WAGONS (4x2)	12 = Van - 127" W.B.		
	B3 = VANS AND WAGONS (4x2)	11 = Van - 109" W.B.		
	R1 = (T300) CONVENTIONAL TRUCK (4x2)	51 = Wagon - 109" W.B.		
	R2 = (T300) CONVENTIONAL TRUCK (4x2)	52 = Wagon - 127X" W.B.		
	R3 = (T300) CONVENTIONAL TRUCK (4x2)	61 = BR - 118.7" W.B.		
	N5 = MID SIZE PICK-UP (4X4)	62 = BR - 134.7" W.B.		
	R6 = (T300) CONVENTIONAL TRUCK (4x4)	63 = BR - 138.7" W.B. (Cab & Chassis)		
	R7 = (T300) CONVENTIONAL TRUCK (4x4)	64 = BR - 162.7" W.B. (Cab & Chassis)		
	R8 = (T300) CONVENTIONAL TRUCK (4x4)	31 = BR - 138.7" W.B. (Club Cab)		

94308 110

AR = use ase required - = Non illustrated part

ALTERNATOR (GENERATOR) ALL MODELS
Figure 8-205

8-205A

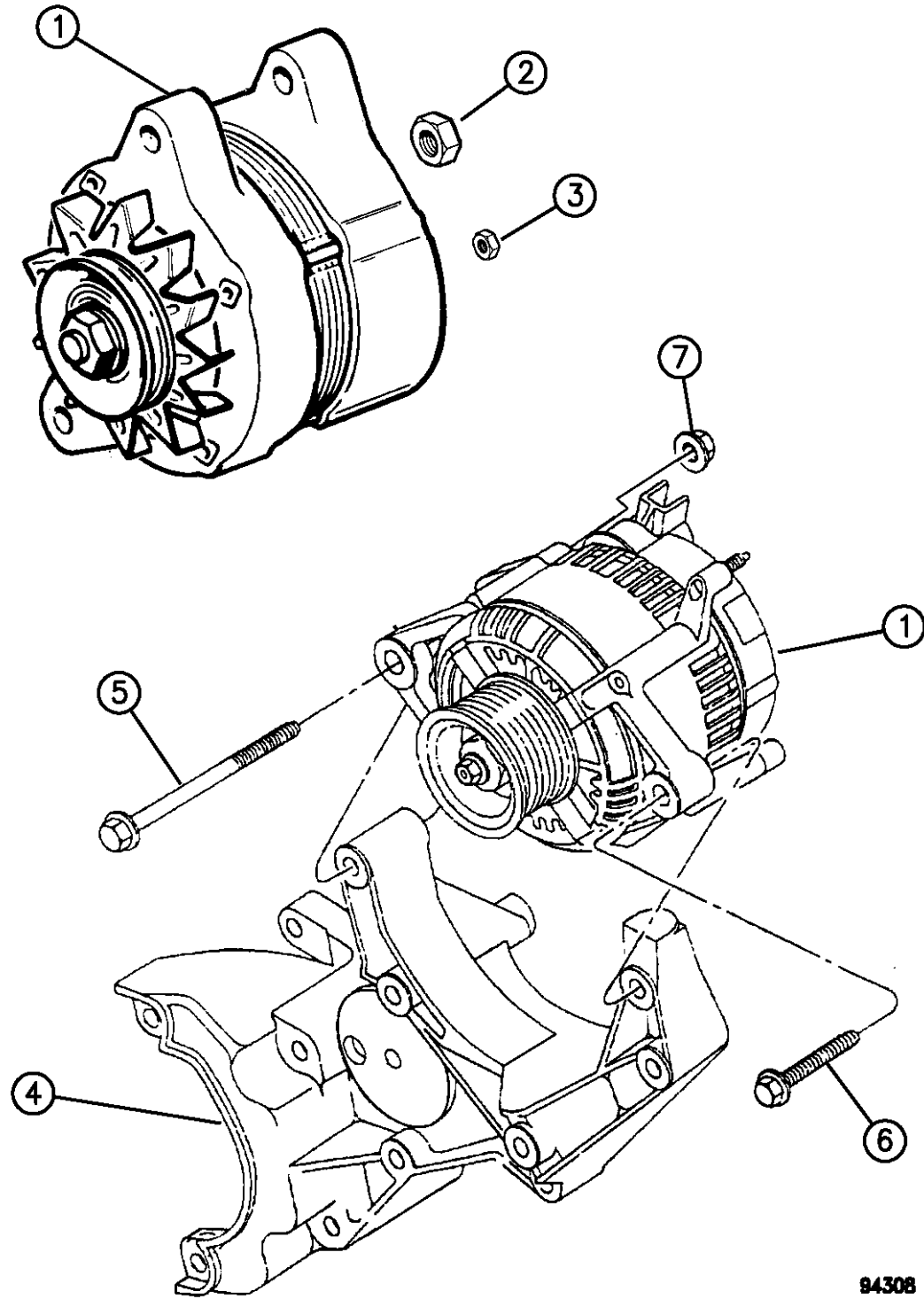

ITEM	PART NUMBER	QTY	BODY	MODEL	DESCRIPTION
1					ALTERNATOR, (Generator) Assy.
	05234031	1			w/2.5L, 90 Amp. (BAN)
	05234208	1			w/2.5L, 120 Amp. (BAN)
	53008646	1			w/3.9,5.2,5.9L, 75 Amp. (BAP)
	53008647	1			w/3.9,5.2,5.9L, 90 Amp. (BAR)
	53008651	1			w/3.9,5.2,5.9,8.0L, 120 Amp. (BAN / BAZ)
	56027221	1			w/5.9L, 136 Amp. (BAZ), Diesel Eng.
-	83506400	1			BRACE, Alternator Mtg. (Diesel) Stamped# 3918143
-	04429862	AR			NUT (Diesel Mounting)
-	04429363	AR			BOLT (Diesel Mounting)
-	06101530	1			BOLT, Alt. Mtg. Diesel (M10x1.50x45DP)
2	06502690	2			NUT, Hex, Alt. Field Term.
3	06502691	3			NUT, Hex Flange, Alt. B+
4	53005621	1			BRACKET ASSEMBLY (V10), Alternator/Air Pump Mounting
-	53010190	1			BRACKET, Belt Tensioning Adjuster
5	06034247	1			SCREW & WASHER ASSEMBLY
6		1			SCREW & WASHER ASSEMBLY 3/8-16X2.00 (Not Serviced)
7		1			NUT, 3/8-16 (Not Serviced)

RAM VAN/WAGON DAKOTA RAM PICKUP, RAM CAB AND CHASSIS (943)

SERIES	LINE	BODY	ENGINE	TRANSMISSION
NA = Not Available	N1 = MID SIZE PICK-UP (4x2)	51 = Wagon - 127" W.B.	NA = Not Available	NA = Not Available
	B1 = VANS AND WAGONS (4x2)	13 = Van - 127X" W.B.		
	B2 = VANS AND WAGONS (4x2)	12 = Van - 127" W.B.		
	B3 = VANS AND WAGONS (4x2)	11 = Van - 109" W.B.		
	R1 = (T300) CONVENTIONAL TRUCK (4x2)	51 = Wagon - 109" W.B.		
	R2 = (T300) CONVENTIONAL TRUCK (4x2)	52 = Wagon - 127X" W.B.		
	R3 = (T300) CONVENTIONAL TRUCK (4x2)	61 = BR - 118.7" W.B.		
	R4 = (T300) CONVENTIONAL TRUCK (4x2)	62 = BR - 134.7" W.B.		
	R5 = (T300) CONVENTIONAL TRUCK (4x2)	63 = BR - 138.7" W.B. (Cab & Chassis)		
	R6 = (T300) CONVENTIONAL TRUCK (4x2)	64 = BR - 162.7" W.B. (Cab & Chassis)		
	R7 = (T300) CONVENTIONAL TRUCK (4x2)	31 = BR - 138.7" W.B. (Club Cab)		
	R8 = (T300) CONVENTIONAL TRUCK (4x4)			

94308 205

AR = use ase required - = Non illustrated part

ALTERNATOR MOUNTING 2.5L ENGINE

Figure 8-210

8-210A

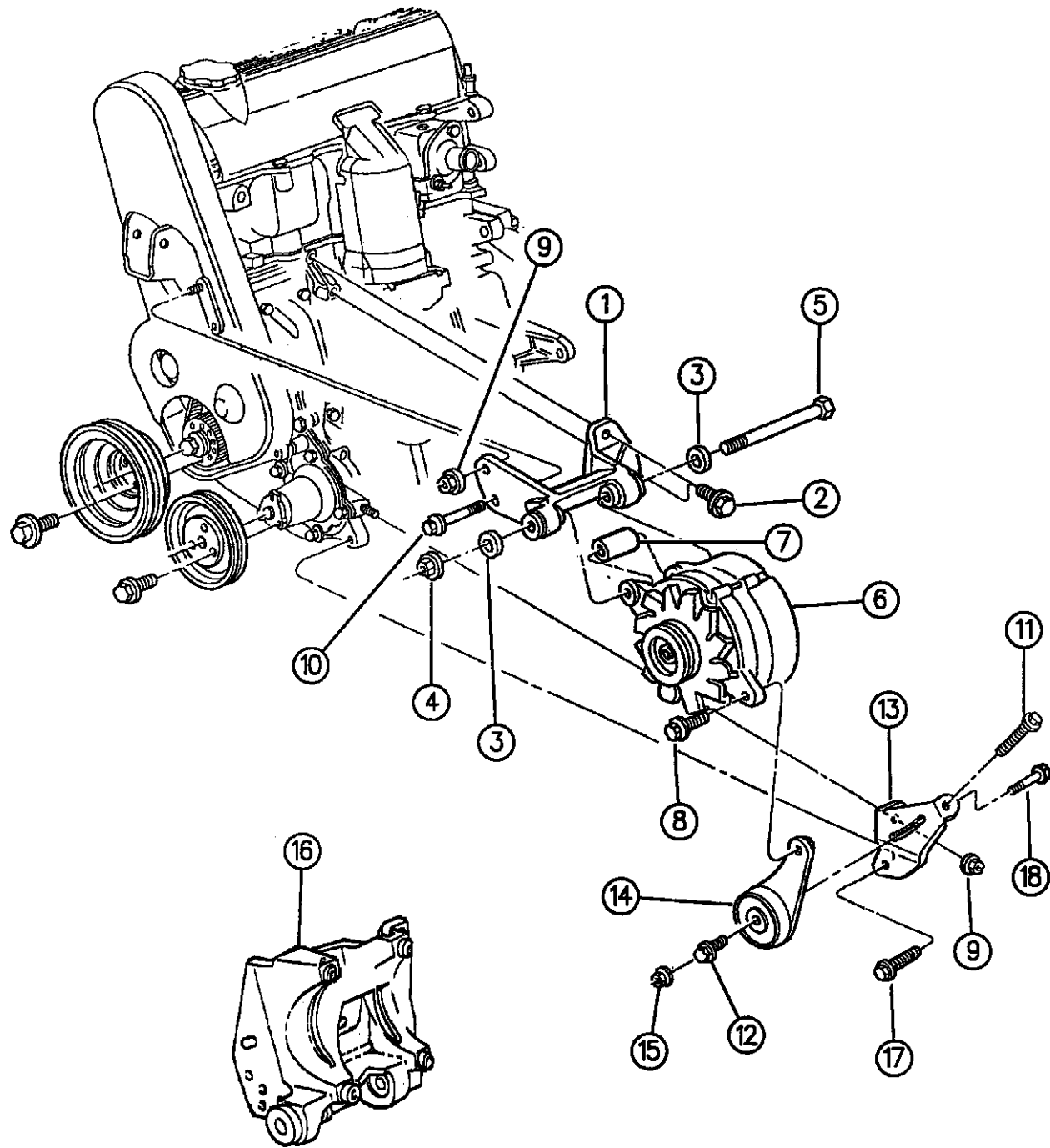

ITEM	PART NUMBER	QTY	BODY	MODEL	DESCRIPTION
1	04556172	1			BRACKET, Alt. Mtg. w/o Air
2		1			SCREW, (Not Serv.)
3	06501792	AR			WASHER
4		1			LOCK NUT, (Not Serv.)
5		1			SCREW, (Not Serv.)
6					ALTERNATOR
7	04483488	AR			SPACER, Alt. Mtg.
8	06101504	AR			SCREW, w/Washer, w/Air & Pwr. Strg.
9	06101448	AR			NUT, w/Washer
10					SCREW, (Not Serv.)
11	06501595	AR			BOLT, Alt. Adj., w/o A.C. & Pwr. Strg.
12	06101504	AR			SCREW, Adj. Brkt., w/Pwr. Strg.
13	04536077	1			BRACKET, Adj. Lower, w/o A.C. or Pwr. Strg.
14	04483491	1			BRACKET, Adj. Upper
15	06501926	AR			NUT, w/Washer, Adj. Bolt
16	04668058	1			ADAPTER, Alt. & A/C. Mtg.
	04556172	1			w/o A.C.
17	06501756	AR			BOLT
18	06502030	AR			SCREW

RAM VAN/WAGON DAKOTA RAM PICKUP, RAM CAB AND CHASSIS (943)

SERIES	LINE	BODY	ENGINE	TRANSMISSION
NA = Not Available	N1 = MID SIZE PICK-UP (4x2)	51 = Wagon - 127" W.B.	NA = Not Available	NA = Not Available
	B1 = VANS AND WAGONS (4x2)	13 = Van - 127X" W.B.		
	B2 = VANS AND WAGONS (4x2)	12 = Van - 127" W.B.		
	B3 = VANS AND WAGONS (4x2)	11 = Van - 109" W.B.		
	R1 = (T300) CONVENTIONAL TRUCK (4x2)	51 = Wagon - 109" W.B.		
	R2 = (T300) CONVENTIONAL TRUCK (4x2)	52 = Wagon - 127X" W.B.		
	R3 = (T300) CONVENTIONAL TRUCK (4x2)	61 = BR - 118.7" W.B.		
	N5 = MID SIZE PICK-UP (4X4)	62 = BR - 134.7" W.B.		
	R6 = (T300) CONVENTIONAL TRUCK (4x4)	63 = BR - 138.7" W.B. (Cab & Chassis)		
	R7 = (T300) CONVENTIONAL TRUCK (4x4)	64 = BR - 162.7" W.B. (Cab & Chassis)		
	R8 = (T300) CONVENTIONAL TRUCK (4x4)	31 = BR - 138.7" W.B. (Club Cab)		

94308 210

AR = use ase required - = Non illustrated part

ALTERNATOR MOUNTING 6-8 CYLINDER ENGINE (EXCEPT B-MODELS)

Figure 8-215

8-215

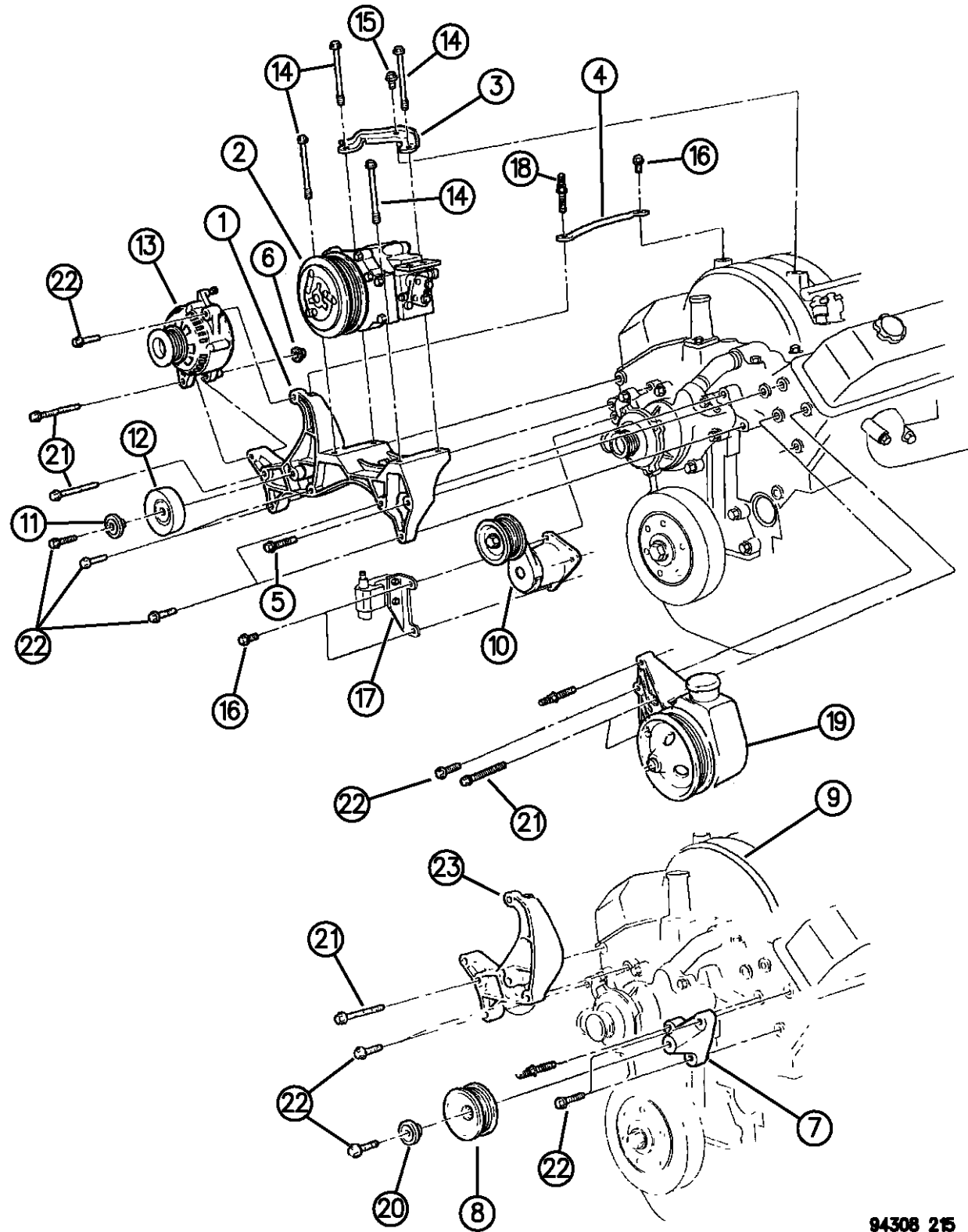

94308 215

ITEM	PART NUMBER	QTY	BODY	MODEL	DESCRIPTION
1	53008614	1			BRACKET, Alt. & A/C Compressor
2		1			COMPRESSOR, (Group 24)
3	53010252	1			BRACE
4	53008746	1			BRACE
5	06034246	1			SCREW, w/Washer
6		1			NUT, Not Serv.
7	53009855	1			BRACKET, Idler Pulley
8	53010161	1			PULLEY, Idler
9		1			ENGINE, (Group 9)
10	53010158	1			TENSIONER
11	33002201	1			BUSHING
12	53009508	1			PULLEY, Idler
13		1			ALTERNATOR, (Illus. 205)
14	06034789	1			BOLT
15		1			SCREW, Not Serv.
16		1			SCREW, Not Serv.
17		1			COIL & BRACKET, (Illus. 1905)
18	06034985	1			STUD
19		1			PUMP, Power Steering (Group 19)
20	53007160	1			BUSHING, Flange
21	06034247	1			SCREW, w/Washer

RAM VAN/WAGON DAKOTA RAM PICKUP, RAM CAB AND CHASSIS (943)

SERIES	LINE	BODY	ENGINE	TRANSMISSION
NA = Not Available	N1 = MID SIZE PICK-UP (4x2)	51 = Wagon - 127" W.B.	NA = Not Available	NA = Not Available
	B1 = VANS AND WAGONS (4x2)	13 = Van - 127X" W.B.		
	B2 = VANS AND WAGONS (4x2)	12 = Van - 127" W.B.		
	B3 = VANS AND WAGONS (4x2)	11 = Van - 109" W.B.		
	R1 = (T300) CONVENTIONAL TRUCK (4x2)	51 = Wagon - 109" W.B.		
	R2 = (T300) CONVENTIONAL TRUCK (4x2)	52 = Wagon - 127X" W.B.		
	R3 = (T300) CONVENTIONAL TRUCK (4x2)	61 = BR - 118.7" W.B.		
	N5 = MID SIZE PICK-UP (4X4)	62 = BR - 134.7" W.B.		
	R6 = (T300) CONVENTIONAL TRUCK (4x4)	63 = BR - 138.7" W.B. (Cab & Chassis)		
	R7 = (T300) CONVENTIONAL TRUCK (4x4)	64 = BR - 162.7" W.B. (Cab & Chassis)		
	R8 = (T300) CONVENTIONAL TRUCK (4x4)	31 = BR - 138.7" W.B. (Club Cab)		

AR = use ase required - = Non illustrated part

ALTERNATOR MOUNTING 6-8 CYLINDER ENGINE (EXCEPT B-MODELS)

Figure 8-215

8-215

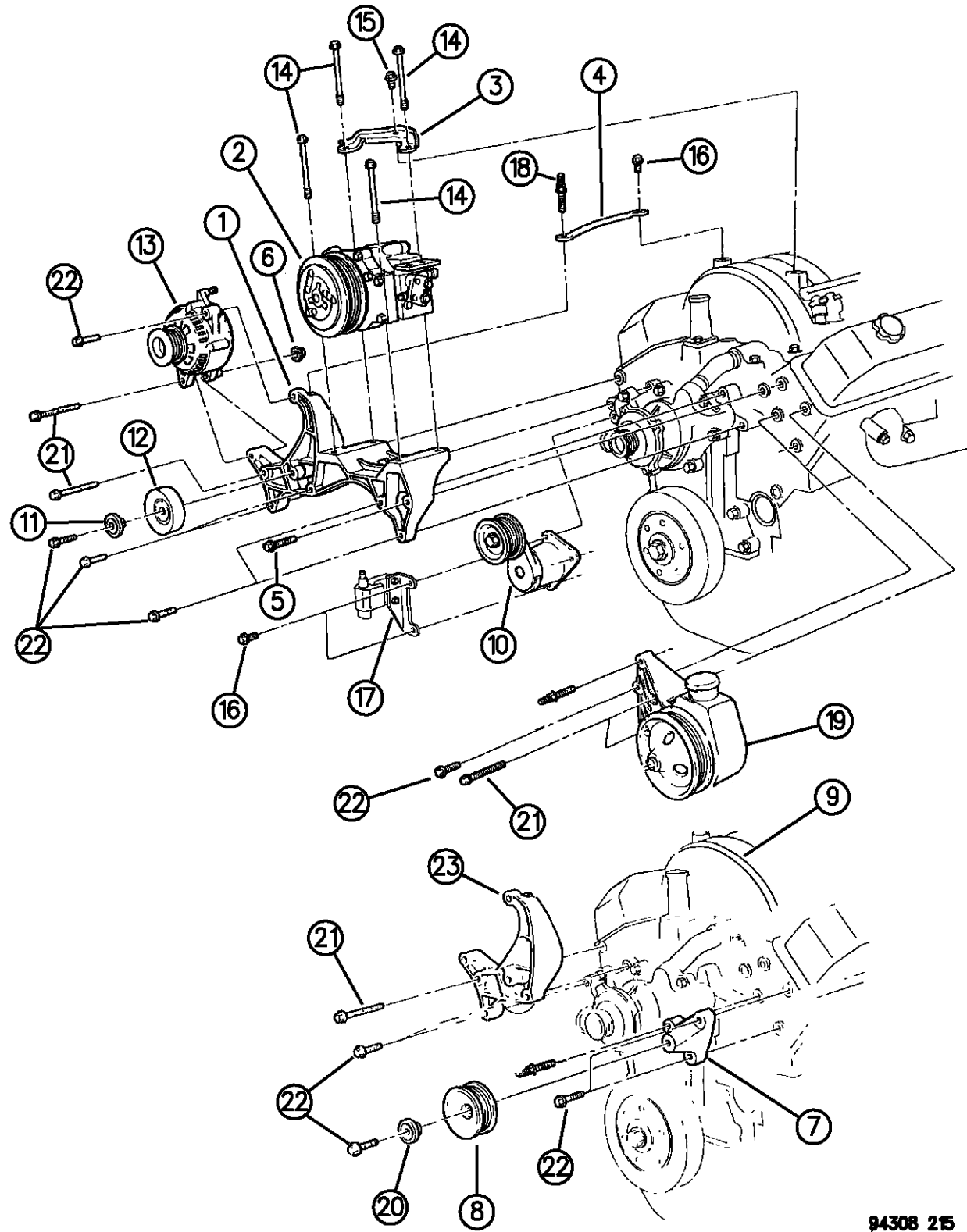

94308 215

ITEM	PART NUMBER	QTY	BODY	MODEL	DESCRIPTION
------	-------------	-----	------	-------	-------------

22		1			SCREW, Not Serv.
23	53008618	1			BRACKET, Alt.

RAM VAN/WAGON DAKOTA RAM PICKUP, RAM CAB AND CHASSIS (943)

SERIES	LINE	BODY	ENGINE	TRANSMISSION
NA = Not Available	N1 = MID SIZE PICK-UP (4x2)	51 = Wagon - 127" W.B.	NA = Not Available	NA = Not Available
	B1 = VANS AND WAGONS (4x2)	13 = Van - 127X" W.B.		
	B2 = VANS AND WAGONS (4x2)	12 = Van - 127" W.B.		
	B3 = VANS AND WAGONS (4x2)	11 = Van - 109" W.B.		
	R1 = (T300) CONVENTIONAL TRUCK (4x2)	51 = Wagon - 109" W.B.		
	R2 = (T300) CONVENTIONAL TRUCK (4x2)	52 = Wagon - 127X" W.B.		
	R3 = (T300) CONVENTIONAL TRUCK (4x2)	61 = BR - 118.7" W.B.		
	N5 = MID SIZE PICK-UP (4X4)	62 = BR - 134.7" W.B.		
	R6 = (T300) CONVENTIONAL TRUCK (4x4)	63 = BR - 138.7" W.B. (Cab & Chassis)		
	R7 = (T300) CONVENTIONAL TRUCK (4x4)	64 = BR - 162.7" W.B. (Cab & Chassis)		
	R8 = (T300) CONVENTIONAL TRUCK (4x4)	31 = BR - 138.7" W.B. (Club Cab)		

AR = use ase required - = Non illustrated part

ALTERNATOR MOUNTING

Figure 8-220

8-220

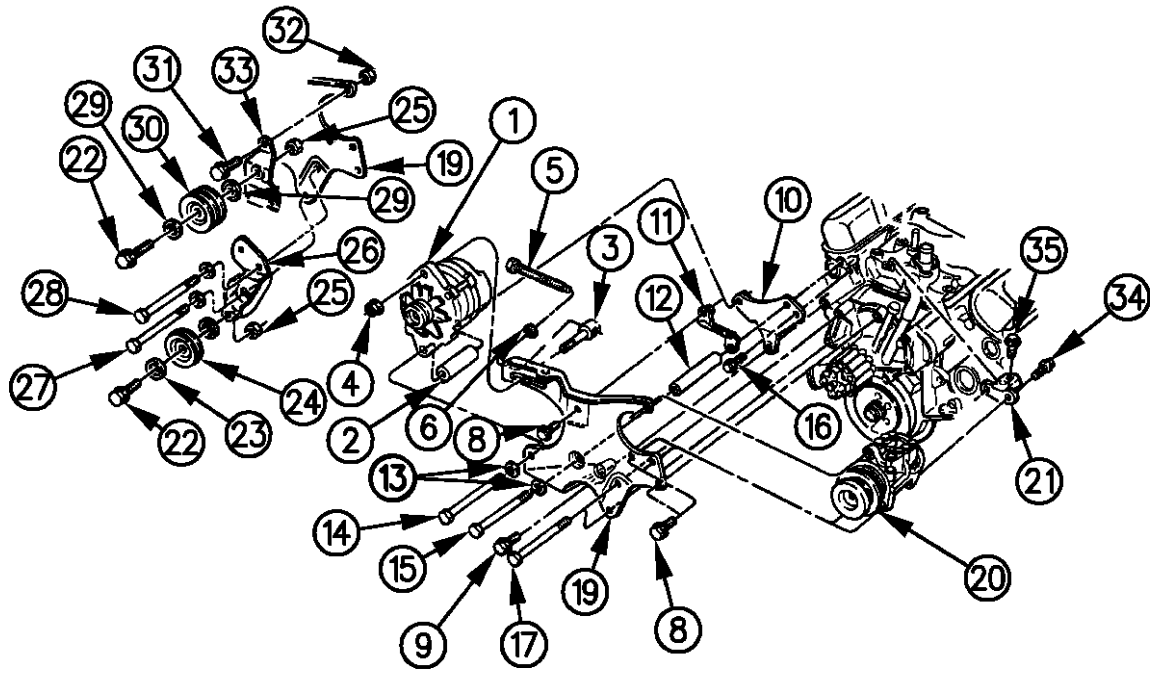

ITEM	PART NUMBER	QTY	BODY	MODEL	DESCRIPTION
1		1			ALTERNATOR
2	04483488	1			SPACER, Pivot
3	06501659	AR			BOLT, Adj.
4	06101445	1			NUT and WASHER
5	06501761	AR			BOLT, Alt. Belt Tension
6	06100878	AR			WASHER
7		1			SUPPORT, Mtg. Brkt.to Int. Manif. (Not Required For Serv.)
8	00181112	AR			SCREW and WASHER
9	06025063	AR			SCREW and WASHER
10	04387214	1			BRACKET ASSEMBLY, Mtg. Rear
11	04100604	1			SUPPORT, Frt. A/C Brkt. to Alt. Brkt.
12	06031433	1			SPACER
13		1			C-WASHER, (Not Serv.)
14		1			BOLT, Alt. Mtg. (Not Serv.)
15					BOLT, (Not Serv.)
16	00181112	AR			SCREW and WASHER
17	06028166	AR			SCREW and WASHER
18	06500365	AR			SCREW and WASHER
19	04483086	1			BRACKET ASSEMBLY
20		1			COMPRESSOR ASSEMBLY
21		1			BRACKET, Comp. Mtg.
22		1			SCREW and WASHER, (Not Serv.)

RAM VAN/WAGON DAKOTA RAM PICKUP, RAM CAB AND CHASSIS (943)

SERIES	LINE	BODY	ENGINE	TRANSMISSION
NA = Not Available	N1 = MID SIZE PICK-UP (4x2)	51 = Wagon - 127" W.B.	NA = Not Available	NA = Not Available
	B1 = VANS AND WAGONS (4x2)	13 = Van - 127X" W.B.		
	B2 = VANS AND WAGONS (4x2)	12 = Van - 127" W.B.		
	B3 = VANS AND WAGONS (4x2)	11 = Van - 109" W.B.		
	R1 = (T300) CONVENTIONAL TRUCK (4x2)	51 = Wagon - 109" W.B.		
	R2 = (T300) CONVENTIONAL TRUCK (4x2)	52 = Wagon - 127X" W.B.		
	R3 = (T300) CONVENTIONAL TRUCK (4x2)	61 = BR - 118.7" W.B.		
	N5 = MID SIZE PICK-UP (4X4)	62 = BR - 134.7" W.B.		
	R6 = (T300) CONVENTIONAL TRUCK (4x4)	63 = BR - 138.7" W.B. (Cab & Chassis)		
	R7 = (T300) CONVENTIONAL TRUCK (4x4)	64 = BR - 162.7" W.B. (Cab & Chassis)		
	R8 = (T300) CONVENTIONAL TRUCK (4x4)	31 = BR - 138.7" W.B. (Club Cab)		

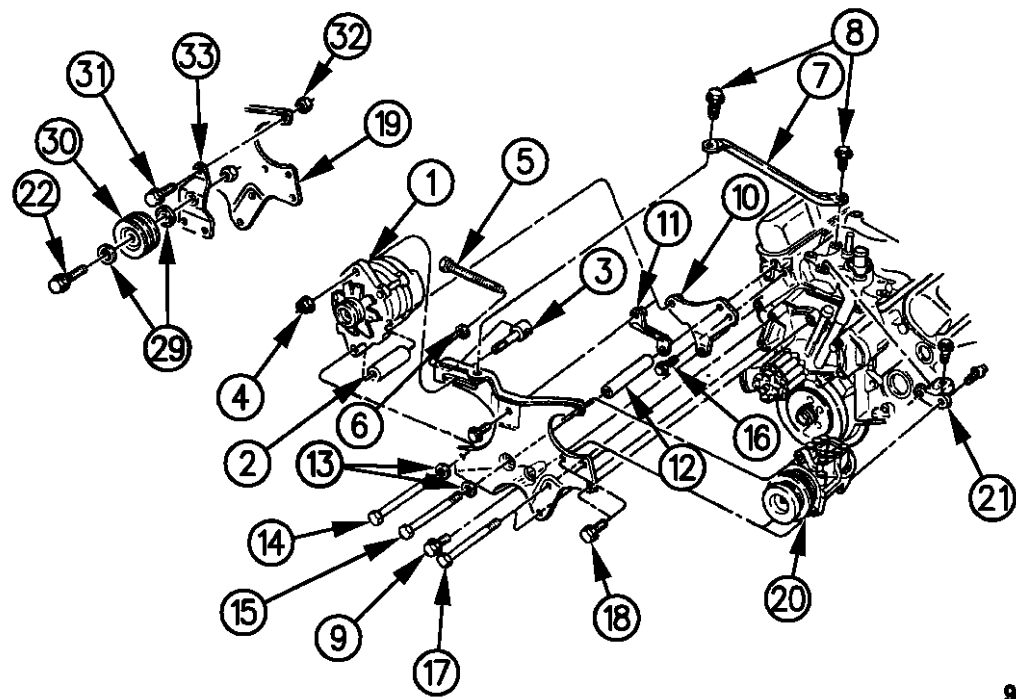

94308 220

AR = use ase required - = Non illustrated part

ALTERNATOR MOUNTING

Figure 8-220

8-220

ITEM	PART NUMBER	QTY	BODY	MODEL	DESCRIPTION
------	-------------	-----	------	-------	-------------

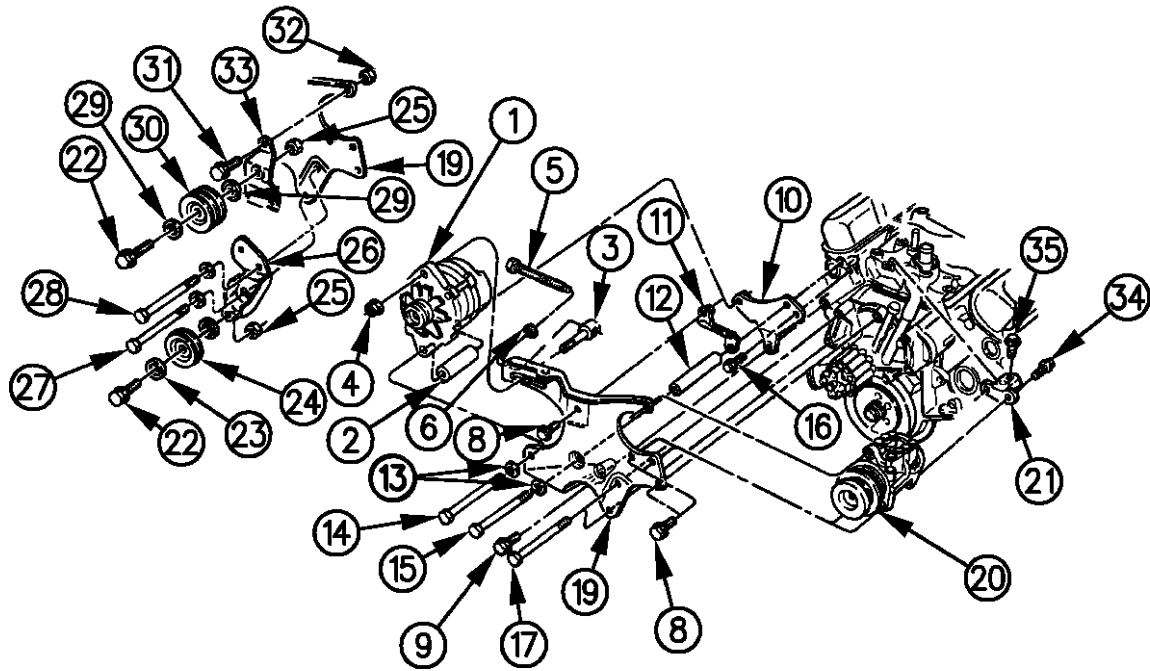

23		1			SHIELD, Dust, (Group 7)
24		1			PULLEY, (Group 7)
25		1			NUT
26		1			BRACKET, (Group 7)
27		1			SCREW, (Group 7)
28		1			SCREW, (Group 7)
29		1			SHIELD, Dust, (Group 7)
30		1			PULLEY, Idler, (Group 7)
31		1			SCREW and WASHER, (Not Serv.)
32	00180121	AR			NUT
33		1			BRACKET, (Group 7)
34	06101301	AR			SCREW and WASHER
35	06033203	AR			SCREW and WASHER

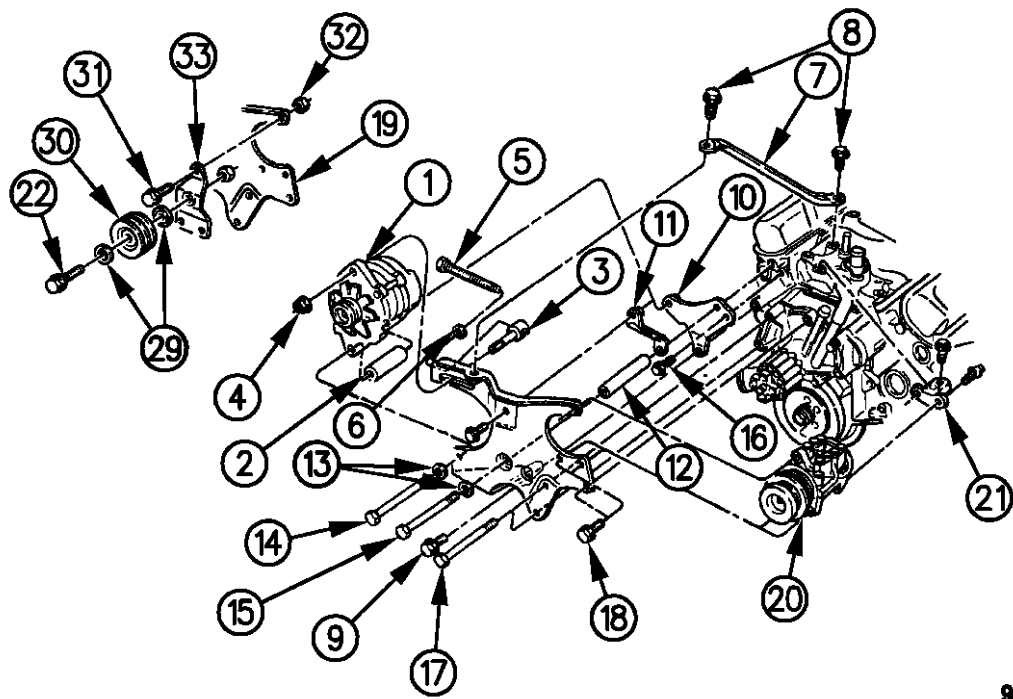

94308 220

RAM VAN/WAGON DAKOTA RAM PICKUP, RAM CAB AND CHASSIS (943)

SERIES	LINE	BODY	ENGINE	TRANSMISSION
NA = Not Available	N1 = MID SIZE PICK-UP (4x2)	51 = Wagon - 127" W.B.	NA = Not Available	NA = Not Available
	B1 = VANS AND WAGONS (4x2)	13 = Van - 127X" W.B.		
	B2 = VANS AND WAGONS (4x2)	12 = Van - 127" W.B.		
	B3 = VANS AND WAGONS (4x2)	11 = Van - 109" W.B.		
	R1 = (T300) CONVENTIONAL TRUCK (4x2)	51 = Wagon - 109" W.B.		
	R2 = (T300) CONVENTIONAL TRUCK (4x2)	52 = Wagon - 127X" W.B.		
	R3 = (T300) CONVENTIONAL TRUCK (4x2)	61 = BR - 118.7" W.B.		
	N5 = MID SIZE PICK-UP (4X4)	62 = BR - 134.7" W.B.		
	R6 = (T300) CONVENTIONAL TRUCK (4x4)	63 = BR - 138.7" W.B. (Cab & Chassis)		
	R7 = (T300) CONVENTIONAL TRUCK (4x4)	64 = BR - 162.7" W.B. (Cab & Chassis)		
	R8 = (T300) CONVENTIONAL TRUCK (4x4)	31 = BR - 138.7" W.B. (Club Cab)		

AR = use ase required - = Non illustrated part

ALTERNATOR MOUNTING B MODELS

Figure 8-230

8-230

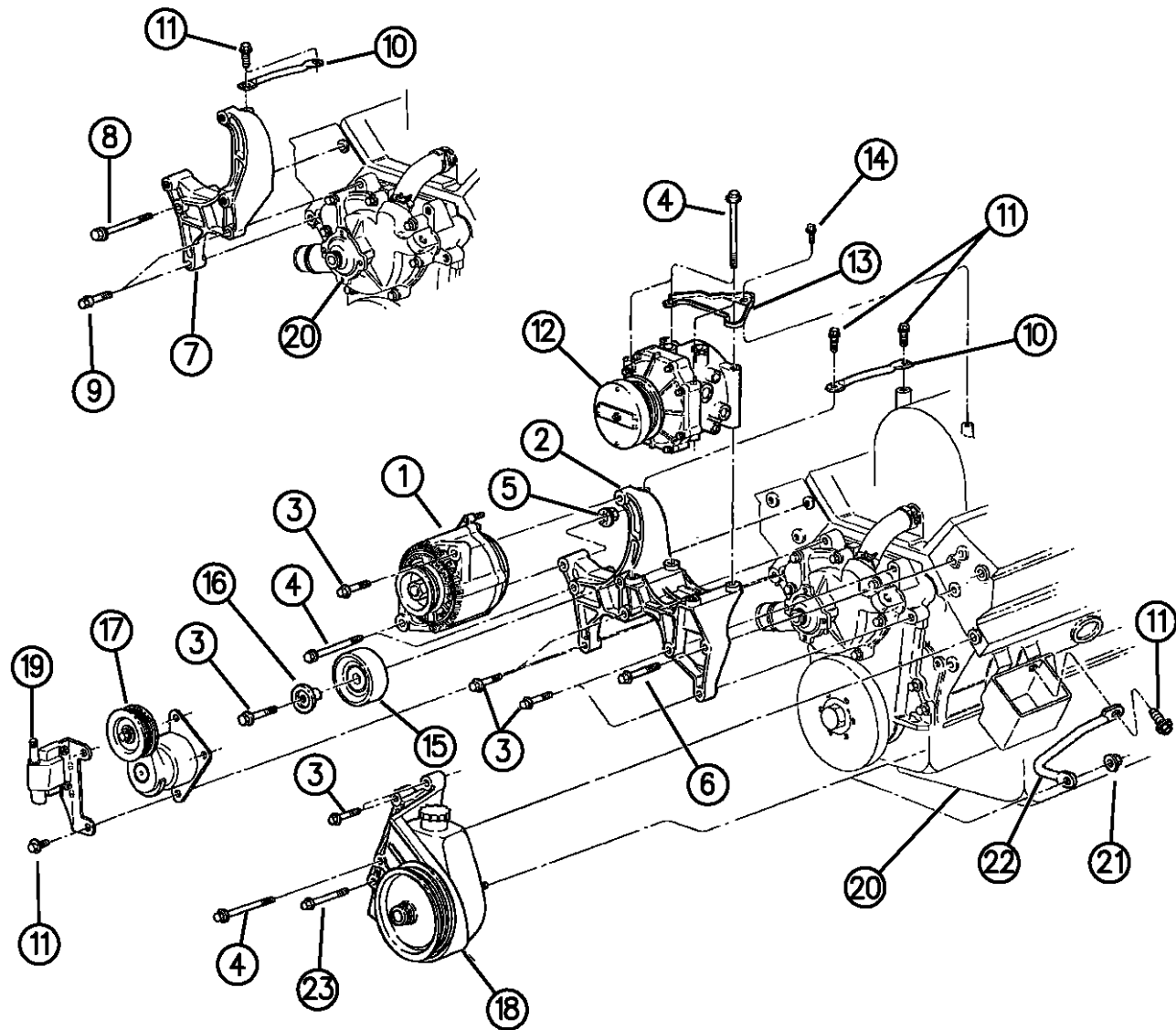

ITEM	PART NUMBER	QTY	BODY	MODEL	DESCRIPTION
1		1			ALTERNATOR, Illus. 205
2	53008761	1			BRACKET, Alt. & A/C Mtg.
3		1			SCREW, Not Serv.
4	06034247	1			SCREW, w/Washer
5		1			NUT, Lock, Not Serv.
6	06034246	1			SCREW, w/Washer
7	53008618	1			BRACKET, Alt. Mtg.
8	06034247	1			SCREW, w/Washer
9		1			SCREW, w/Washer, Not Serv.
10	53008746	1			BRACE, Alt.
11		1			SCREW, Not Serv.
12		1			COMPRESSOR, Group 24
13		1			BRACE, Group 24
14		1			SCREW, w/Washer, Not Serv.
15	53009508	1			PULLEY, Idler
16	33002201	1			BUSHING
17	53010158	1			TENSIONER
18		1			PUMP, Group 19
19		1			COIL, w/Bracket, Illus. 1905
20		1			ENGINE, Group 9
21	06101448	1			NUT, w/Washer

RAM VAN/WAGON DAKOTA RAM PICKUP, RAM CAB AND CHASSIS (943)

SERIES	LINE	BODY	ENGINE	TRANSMISSION
NA = Not Available	N1 = MID SIZE PICK-UP (4x2)	51 = Wagon - 127" W.B.	NA = Not Available	NA = Not Available
	B1 = VANS AND WAGONS (4x2)	13 = Van - 127X" W.B.		
	B2 = VANS AND WAGONS (4x2)	12 = Van - 127" W.B.		
	B3 = VANS AND WAGONS (4x2)	11 = Van - 109" W.B.		
	R1 = (T300) CONVENTIONAL TRUCK (4x2)	51 = Wagon - 109" W.B.		
	R2 = (T300) CONVENTIONAL TRUCK (4x2)	52 = Wagon - 127X" W.B.		
	R3 = (T300) CONVENTIONAL TRUCK (4x2)	61 = BR - 118.7" W.B.		
	R4 = (T300) CONVENTIONAL TRUCK (4x2)	62 = BR - 134.7" W.B.		
	R5 = (T300) CONVENTIONAL TRUCK (4x2)	63 = BR - 138.7" W.B. (Cab & Chassis)		
	R6 = (T300) CONVENTIONAL TRUCK (4x2)	64 = BR - 162.7" W.B. (Cab & Chassis)		
	R7 = (T300) CONVENTIONAL TRUCK (4x2)	31 = BR - 138.7" W.B. (Club Cab)		
	R8 = (T300) CONVENTIONAL TRUCK (4x4)			

94308 230

AR = use ase required - = Non illustrated part

ALTERNATOR MOUNTING B MODELS

Figure 8-230

8-230

ITEM	PART NUMBER	QTY	BODY	MODEL	DESCRIPTION
------	-------------	-----	------	-------	-------------

22	53010219	1			BRACE
23		1			SCREW, w/Washer, Not Serv.

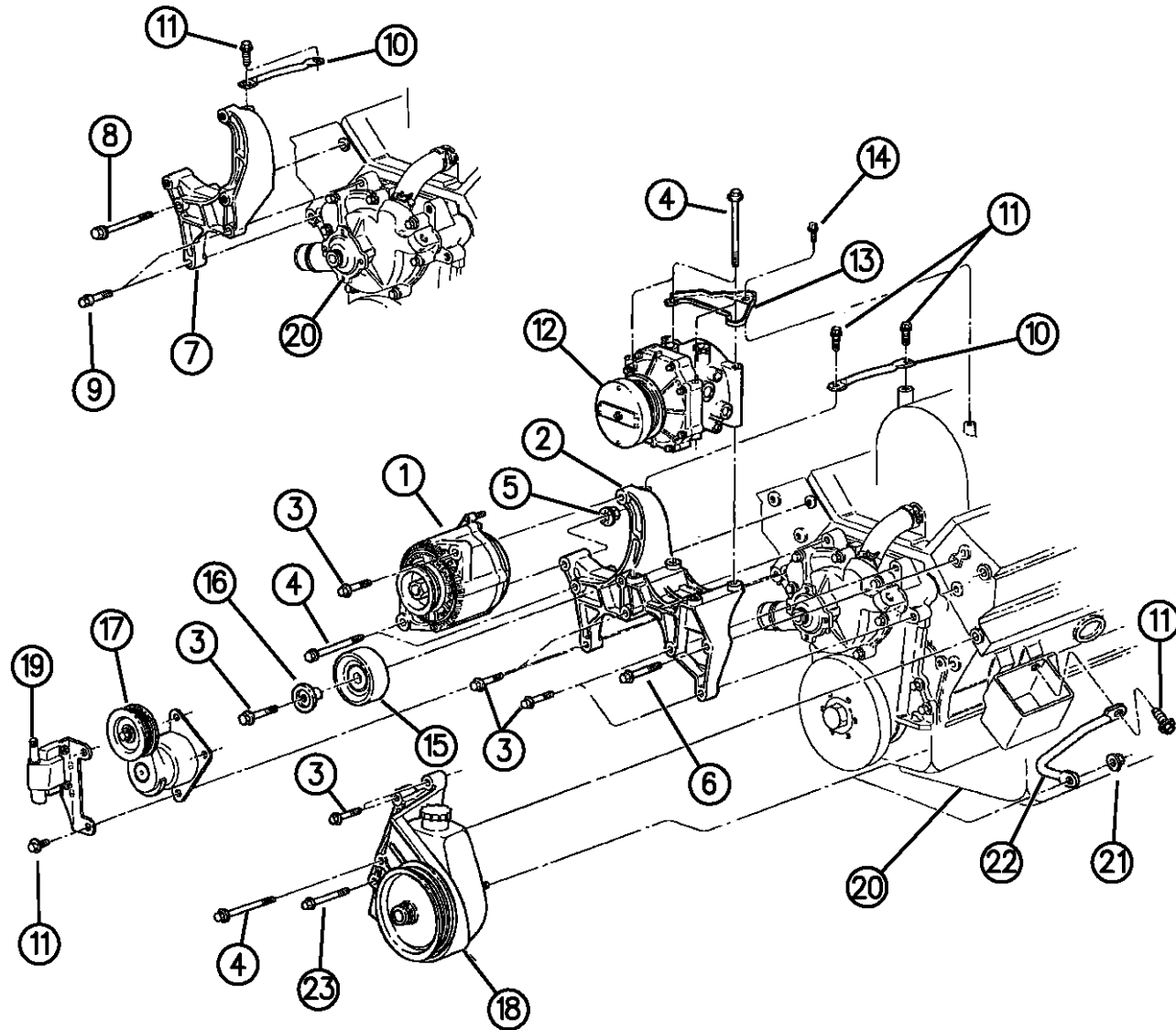

94308 230

RAM VAN/WAGON DAKOTA RAM PICKUP, RAM CAB AND CHASSIS (943)

SERIES	LINE	BODY	ENGINE	TRANSMISSION
NA = Not Available	N1 = MID SIZE PICK-UP (4x2)	51 = Wagon - 127" W.B.	NA = Not Available	NA = Not Available
	B1 = VANS AND WAGONS (4x2)	13 = Van - 127X" W.B.		
	B2 = VANS AND WAGONS (4x2)	12 = Van - 127" W.B.		
	B3 = VANS AND WAGONS (4x2)	11 = Van - 109" W.B.		
	R1 = (T300) CONVENTIONAL TRUCK (4x2)	51 = Wagon - 109" W.B.		
	R2 = (T300) CONVENTIONAL TRUCK (4x2)	52 = Wagon - 127X" W.B.		
	R3 = (T300) CONVENTIONAL TRUCK (4x2)	61 = BR - 118.7" W.B.		
	R4 = (T300) CONVENTIONAL TRUCK (4x2)	62 = BR - 134.7" W.B.		
	R5 = (T300) CONVENTIONAL TRUCK (4x2)	63 = BR - 138.7" W.B. (Cab & Chassis)		
	R6 = (T300) CONVENTIONAL TRUCK (4x2)	64 = BR - 162.7" W.B. (Cab & Chassis)		
	R7 = (T300) CONVENTIONAL TRUCK (4x2)	31 = BR - 138.7" W.B. (Club Cab)		
	R8 = (T300) CONVENTIONAL TRUCK (4x4)			

AR = use ase required - = Non illustrated part

DISTRIBUTORS ALL MODELS

Figure 8-305

8-305B

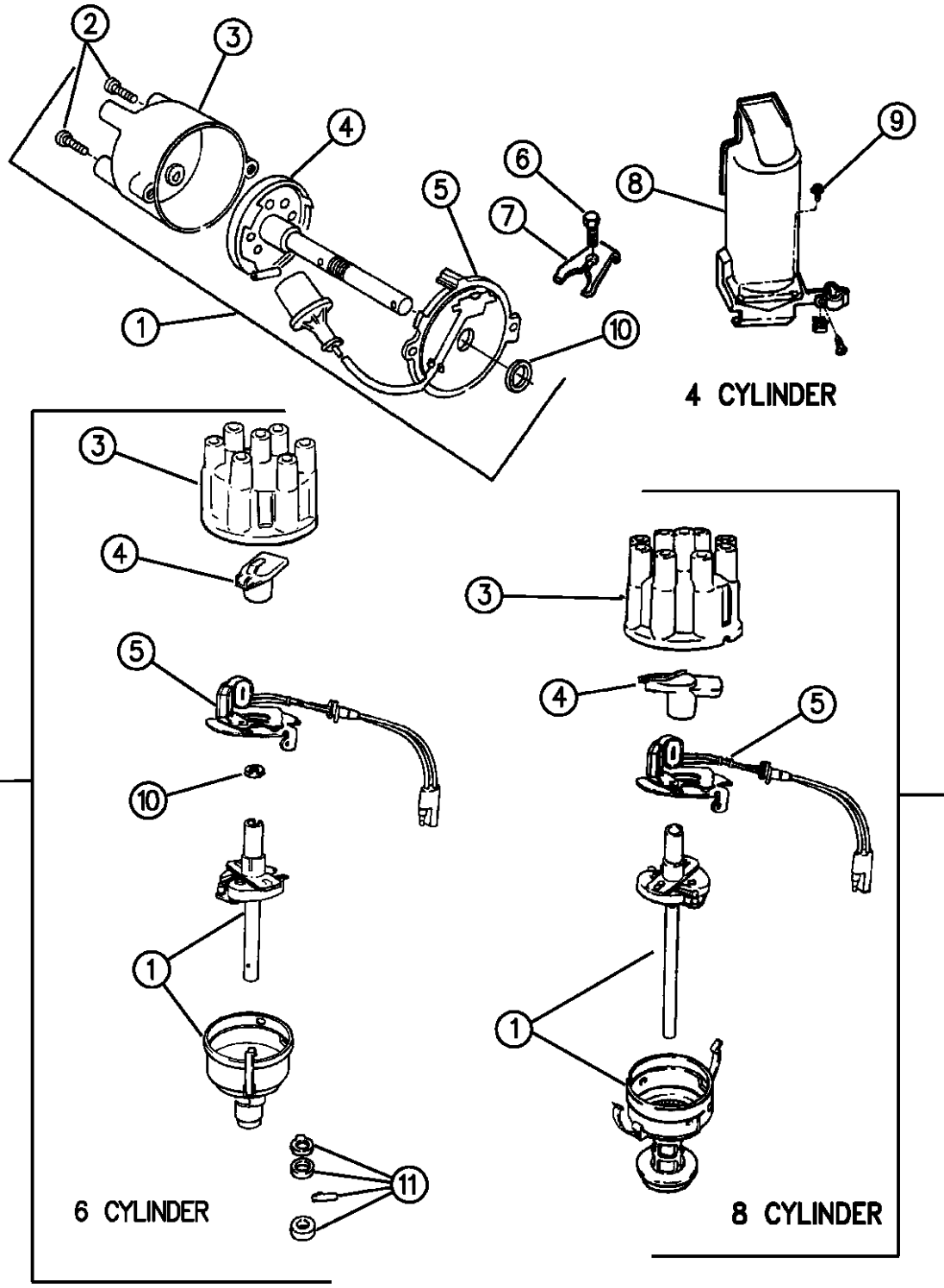

ITEM	PART NUMBER	QTY	BODY	MODEL	DESCRIPTION
1		1			DISTRIBUTOR, (PARTIAL)
	05226575				w/2.5L Engine
	56027027				1994-95
	04740338				1996
	04740339				w/3.9L Engine
					w/5.2L & 5.9L Engine
-	J3181288	1			GASKET, Distributor (2.5L Engine)
2		2			SCREW, Cap
	06500077				w/2.5L & 3.9L Engine
	56026706				w/5.2L & 5.9L Engine
3		1			CAP, Distributor
	05226546				w/2.5L Engine
	53006152				1994-95
	56026702				1996
	53008767				w/3.9L Engine
					w/5.2L & 5.9L Engine
4		1			ROTOR, Distributor
	05226535				w/2.5L Engine
	56027019				1994-95
	53008778				1996
	53008778				w/3.9L Engine
					w/5.2L & 5.9L Engine

RAM VAN/WAGON DAKOTA RAM PICKUP, RAM CAB AND CHASSIS (943)

SERIES	LINE	BODY	ENGINE	TRANSMISSION
NA = Not Available	N1 = MID SIZE PICK-UP (4x2)	51 = Wagon - 127" W.B.	NA = Not Available	NA = Not Available
	B1 = VANS AND WAGONS (4x2)	13 = Van - 127X" W.B.		
	B2 = VANS AND WAGONS (4x2)	12 = Van - 127" W.B.		
	B3 = VANS AND WAGONS (4x2)	11 = Van - 109" W.B.		
	R1 = (T300) CONVENTIONAL TRUCK (4x2)	51 = Wagon - 109" W.B.		
	R2 = (T300) CONVENTIONAL TRUCK (4x2)	52 = Wagon - 127X" W.B.		
	R3 = (T300) CONVENTIONAL TRUCK (4x2)	61 = BR - 118.7" W.B.		
	N5 = MID SIZE PICK-UP (4X4)	62 = BR - 134.7" W.B.		
	R6 = (T300) CONVENTIONAL TRUCK (4x4)	63 = BR - 138.7" W.B. (Cab & Chassis)		
	R7 = (T300) CONVENTIONAL TRUCK (4x4)	64 = BR - 162.7" W.B. (Cab & Chassis)		
	R8 = (T300) CONVENTIONAL TRUCK (4x4)	31 = BR - 138.7" W.B. (Club Cab)		

AR = use ase required - = Non illustrated part

DISTRIBUTORS ALL MODELS

Figure 8-305

8-305B

ITEM	PART NUMBER	QTY	BODY	MODEL	DESCRIPTION
5		1			SWITCH, w/Plate w/2.5L Engine
	05227271				1994-95
	56027023				1996
	56026746				w/3.9L Engine
	56026746				w/5.2 & 5.9 Engine
6		1			SCREW, Clamp
	06101462				w/2.5L Engine
	06028606				w/3.9L Engine
	06028606				w/5.2L & 5.9L Engine
7		1			CLAMP
	04179922				w/2.5L Engine
	04343950				w/3.9L Engine
	04343950				w/5.2L & 5.9L Engine
8	05226526	1			SHIELD, Splash (w/2.5L Engine)
9	06502572	1			SCREW, Shield
10		1			O-RING
	06031594				w/2.5L Engine
	02875923				w/3.9L Engine (distributor base)
	02875923				w/5.2L & 5.9L Engine (distributor base)
11		1			COLLAR AND PIN PACKAGE (Serviced w/Distributor)

RAM VAN/WAGON DAKOTA RAM PICKUP, RAM CAB AND CHASSIS (943)

SERIES	LINE	BODY	ENGINE	TRANSMISSION
NA = Not Available	N1 = MID SIZE PICK-UP (4x2)	51 = Wagon - 127" W.B.	NA = Not Available	NA = Not Available
	B1 = VANS AND WAGONS (4x2)	13 = Van - 127X" W.B.		
	B2 = VANS AND WAGONS (4x2)	12 = Van - 127" W.B.		
	B3 = VANS AND WAGONS (4x2)	11 = Van - 109" W.B.		
	R1 = (T300) CONVENTIONAL TRUCK (4x2)	51 = Wagon - 109" W.B.		
	R2 = (T300) CONVENTIONAL TRUCK (4x2)	52 = Wagon - 127X" W.B.		
	R3 = (T300) CONVENTIONAL TRUCK (4x2)	61 = BR - 118.7" W.B.		
	N5 = MID SIZE PICK-UP (4X4)	62 = BR - 134.7" W.B.		
	R6 = (T300) CONVENTIONAL TRUCK (4x4)	63 = BR - 138.7" W.B. (Cab & Chassis)		
	R7 = (T300) CONVENTIONAL TRUCK (4x4)	64 = BR - 162.7" W.B. (Cab & Chassis)		
	R8 = (T300) CONVENTIONAL TRUCK (4x4)	31 = BR - 138.7" W.B. (Club Cab)		

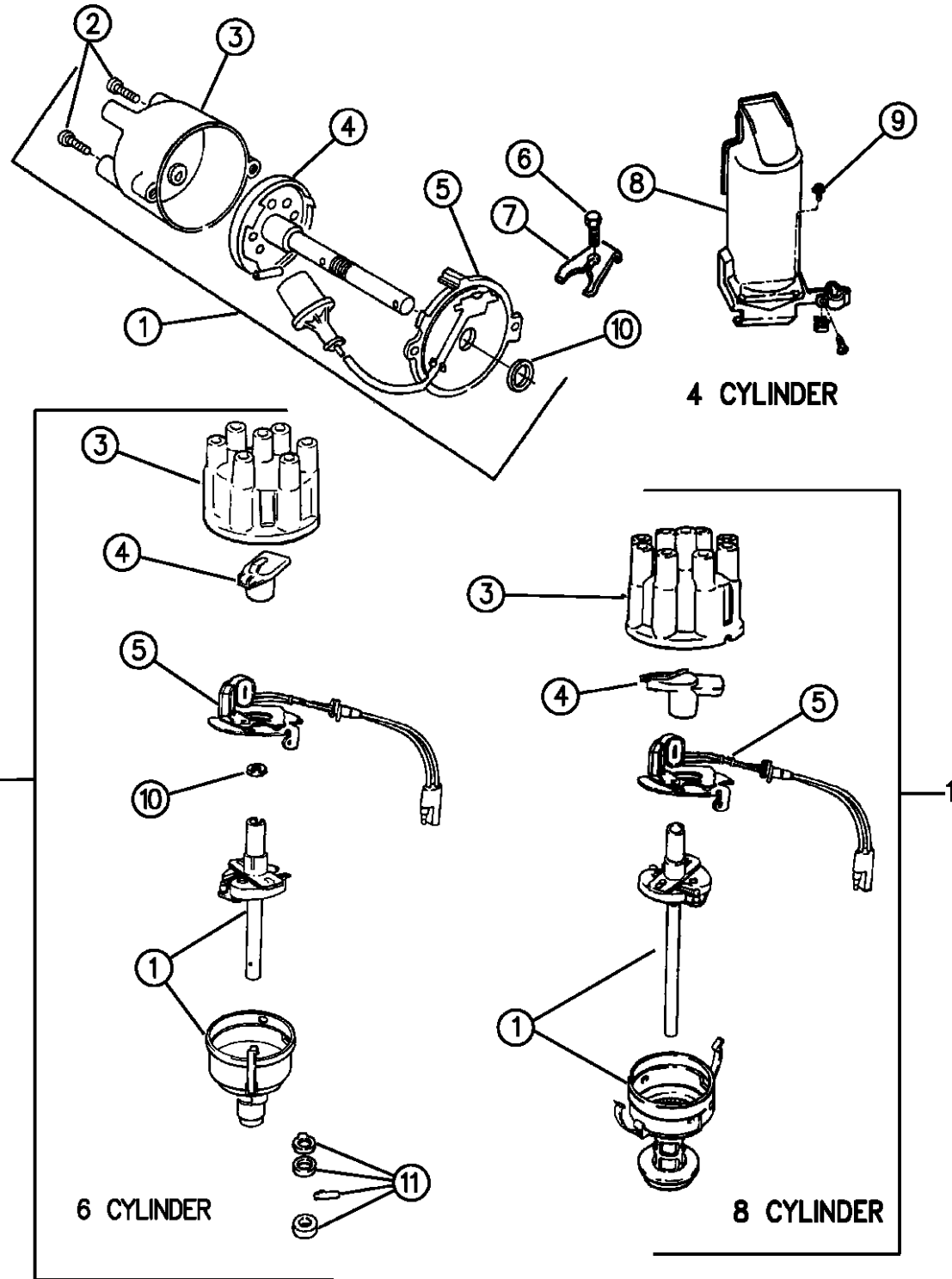

AR = use ase required - = Non illustrated part

MODULES N-BODY
Figure 8-410

8-410C

ITEM	PART NUMBER	QTY	BODY	MODEL	DESCRIPTION
1	04503104	1			MODULE, Intermittent Wiper
2	56004262	1			MODULE, Running Lamp (Mtg. Screw 6033567)
-	56026829	1			MODULE, R.W.A.L.
-	56029013	1			MODULE, A.W.A.L.
3	56007182	1			MODULE, Hi-Speed Warning, EUROPE
4					MODULE, Airbag Diagnostic w/Bracket
	56007111	1			1994
	56020211	1			1995-96
	55346066	1			BRACKET, Module Mounting

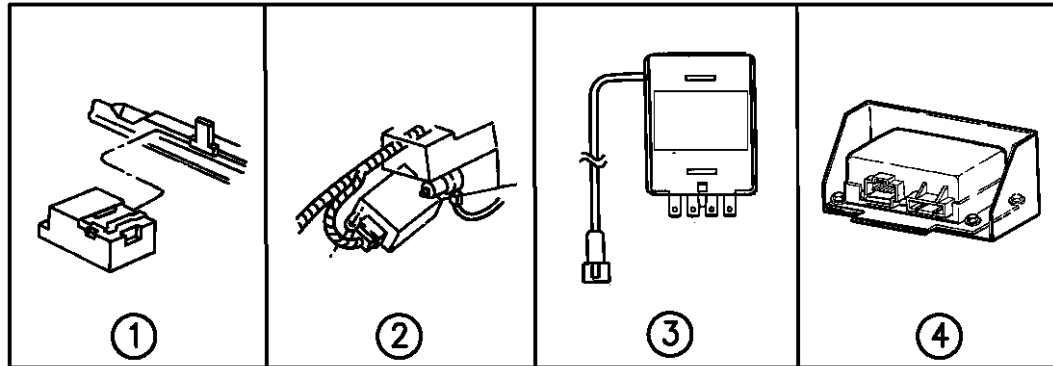

RAM VAN/WAGON DAKOTA RAM PICKUP, RAM CAB AND CHASSIS (943)

SERIES	LINE	BODY	ENGINE	TRANSMISSION
NA = Not Available	N1 = MID SIZE PICK-UP (4x2)	51 = Wagon - 127" W.B.	NA = Not Available	NA = Not Available
	B1 = VANS AND WAGONS (4x2)	13 = Van - 127X" W.B.		
	B2 = VANS AND WAGONS (4x2)	12 = Van - 127" W.B.		
	B3 = VANS AND WAGONS (4x2)	11 = Van - 109" W.B.		
	R1 = (T300) CONVENTIONAL TRUCK (4x2)	51 = Wagon - 109" W.B.		
	R2 = (T300) CONVENTIONAL TRUCK (4x2)	52 = Wagon - 127X" W.B.		
	R3 = (T300) CONVENTIONAL TRUCK (4x2)	61 = BR - 118.7" W.B.		
	R4 = (T300) CONVENTIONAL TRUCK (4x2)	62 = BR - 134.7" W.B.		
	R5 = (T300) CONVENTIONAL TRUCK (4x2)	63 = BR - 138.7" W.B. (Cab & Chassis)		
	R6 = (T300) CONVENTIONAL TRUCK (4x2)	64 = BR - 162.7" W.B. (Cab & Chassis)		
	R7 = (T300) CONVENTIONAL TRUCK (4x2)	31 = BR - 138.7" W.B. (Club Cab)		
	R8 = (T300) CONVENTIONAL TRUCK (4x4)			
	R9 = (T300) CONVENTIONAL TRUCK (4x4)			
	R10 = (T300) CONVENTIONAL TRUCK (4x4)			

94308 410

AR = use ase required - = Non illustrated part

MODULES B-BODY
Figure 8-415

8-415B

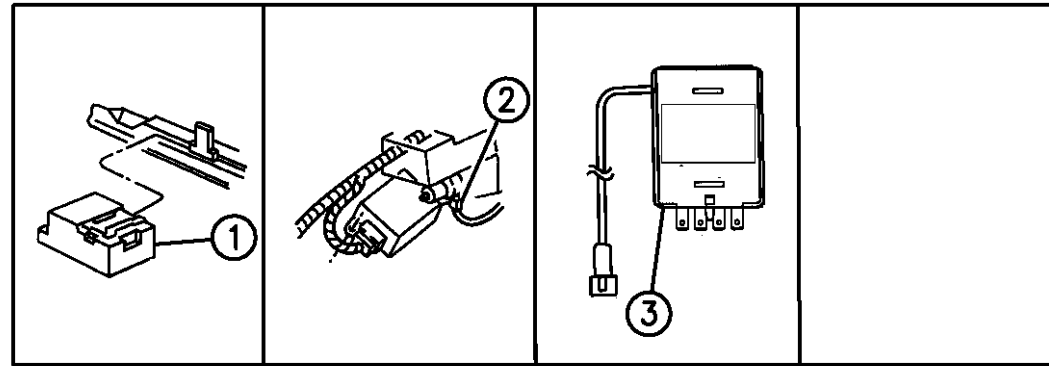

ITEM	PART NUMBER	QTY	BODY	MODEL	DESCRIPTION
1	04503104				MODULE, Intermittent Wiper (Brkt. 56006723)
2	56004262				MODULE, Daytime Running Lamp
3	56007182				MODULE, Hi-Speed Warning, EUROPE
-					MODULE, Air Bag System
	56007181				Up to 4/3/95
	56043105				After 4/03/95
-	55216481	1			COVER, Module
-	56026830				MODULE, R.W.A.L., w/o A.C.
	56026831				w/ A.C.
-	56006952				MODULE, Speaker Choke
-		1			MODULE, A.W.A.L.
	56030000			B1,B2	
	56030001			B3	

RAM VAN/WAGON DAKOTA RAM PICKUP, RAM CAB AND CHASSIS (943)

SERIES	LINE	BODY	ENGINE	TRANSMISSION
NA = Not Available	N1 = MID SIZE PICK-UP (4x2)	51 = Wagon - 127" W.B.	NA = Not Available	NA = Not Available
	B1 = VANS AND WAGONS (4x2)	13 = Van - 127X" W.B.		
	B2 = VANS AND WAGONS (4x2)	12 = Van - 127" W.B.		
	B3 = VANS AND WAGONS (4x2)	11 = Van - 109" W.B.		
	R1 = (T300) CONVENTIONAL TRUCK (4x2)	51 = Wagon - 109" W.B.		
	R2 = (T300) CONVENTIONAL TRUCK (4x2)	52 = Wagon - 127X" W.B.		
	R3 = (T300) CONVENTIONAL TRUCK (4x2)	61 = BR - 118.7" W.B.		
	R4 = (T300) CONVENTIONAL TRUCK (4x2)	62 = BR - 134.7" W.B.		
	R5 = (T300) CONVENTIONAL TRUCK (4x2)	63 = BR - 138.7" W.B. (Cab & Chassis)		
	R6 = (T300) CONVENTIONAL TRUCK (4x2)	64 = BR - 162.7" W.B. (Cab & Chassis)		
	R7 = (T300) CONVENTIONAL TRUCK (4x2)	31 = BR - 138.7" W.B. (Club Cab)		
	R8 = (T300) CONVENTIONAL TRUCK (4x4)			
	R9 = (T300) CONVENTIONAL TRUCK (4x4)			
	R10 = (T300) CONVENTIONAL TRUCK (4x4)			

94308 415

AR = use ase required - = Non illustrated part

MODULES R-BODY
Figure 8-420

8-420B

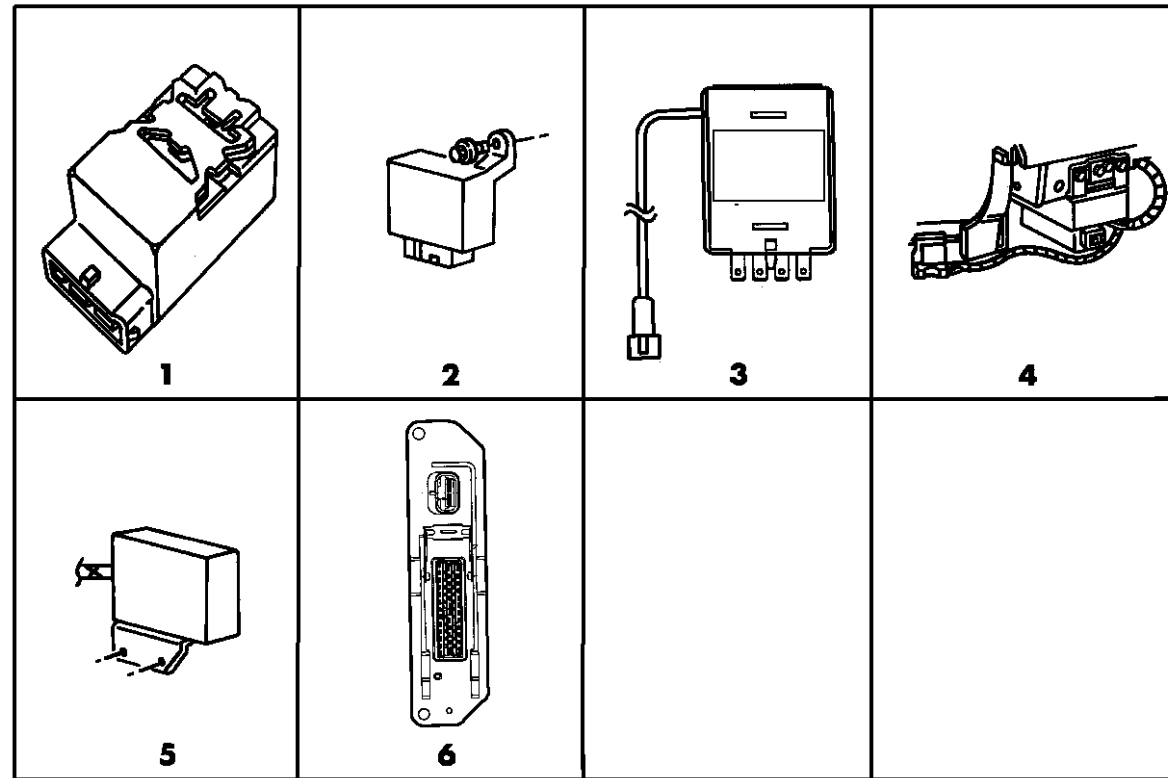

ITEM	PART NUMBER	QTY	BODY	MODEL	DESCRIPTION
1	04503104	1			MODULE, Intermittent Wiper (Bracket 56006723)
2	56021561	1			MODULE, Daytime Running Lamp
3		1			MODULE, Chime
	56007373				Chime Assembly, Seat Belt/Key/Lights
		1			BRACKET, Chime Assembly
	56007527				1994-95
	55115822				1996
	56007182				Hi-Speed Chime Warning (EXPORT)
4	56006912	1			MODULE, Air Bag Diagnostic, w/Brkt.
5	56026812	1			MODULE, w/Brkt. R.W.A.L. Brake Control
-	56027000	1			MODULE, Ignition, w/8.0 Eng.
6		1			CONTROL UNIT, Adaptive Brake System
	56027305		BR-1,2,6,7		1994-96
	56028502		BR-3,8		1994-96

RAM VAN/WAGON DAKOTA RAM PICKUP, RAM CAB AND CHASSIS (943)

SERIES	LINE	BODY	ENGINE	TRANSMISSION
NA = Not Available	N1 = MID SIZE PICK-UP (4x2)	51 = Wagon - 127" W.B.	NA = Not Available	NA = Not Available
	B1 = VANS AND WAGONS (4x2)	13 = Van - 127X" W.B.		
	B2 = VANS AND WAGONS (4x2)	12 = Van - 127" W.B.		
	B3 = VANS AND WAGONS (4x2)	11 = Van - 109" W.B.		
	R1 = (T300) CONVENTIONAL TRUCK (4x2)	51 = Wagon - 109" W.B.		
	R2 = (T300) CONVENTIONAL TRUCK (4x2)	52 = Wagon - 127X" W.B.		
	R3 = (T300) CONVENTIONAL TRUCK (4x2)	61 = BR - 118.7" W.B.		
	R4 = (T300) CONVENTIONAL TRUCK (4x2)	62 = BR - 134.7" W.B.		
	R5 = (T300) CONVENTIONAL TRUCK (4x2)	63 = BR - 138.7" W.B. (Cab & Chassis)		
	R6 = (T300) CONVENTIONAL TRUCK (4x2)	64 = BR - 162.7" W.B. (Cab & Chassis)		
	R7 = (T300) CONVENTIONAL TRUCK (4x2)	31 = BR - 138.7" W.B. (Club Cab)		
	R8 = (T300) CONVENTIONAL TRUCK (4x4)			
	R9 = (T300) CONVENTIONAL TRUCK (4x4)			
	R10 = (T300) CONVENTIONAL TRUCK (4x4)			
	R11 = (T300) CONVENTIONAL TRUCK (4x4)			

94308 420

AR = use ase required - = Non illustrated part

RELAYS N-BODY
Figure 8-510

8-510

ITEM	PART NUMBER	QTY	BODY	MODEL	DESCRIPTION
1	04638094	1			RELAY, A.B.S. Yellow Light 1994-96
2	04221658	1			RELAY, Horn
3	02889565	1			RELAY, Ignition Time Delay
4	04375253	1			RELAY, Low Fuel 1994
	56007482	1			1995-96

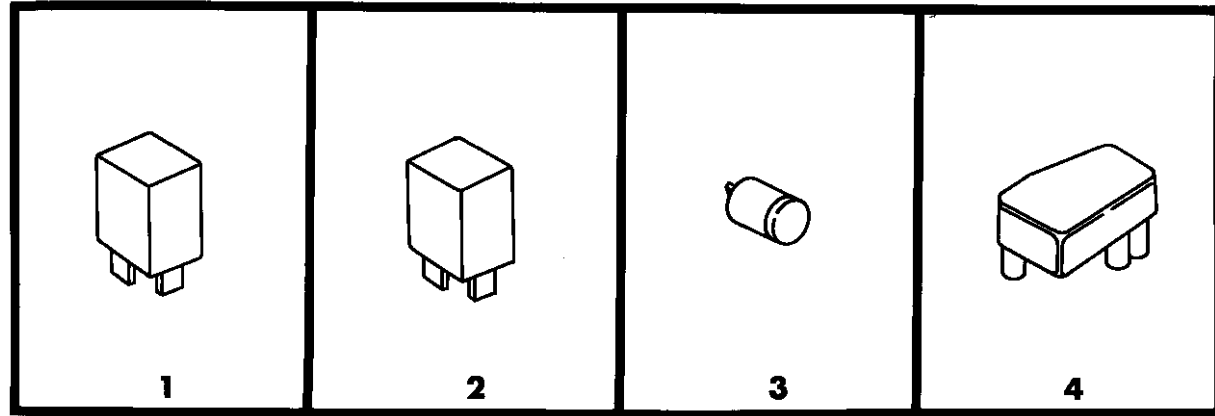

RAM VAN/WAGON DAKOTA RAM PICKUP, RAM CAB AND CHASSIS (943)

SERIES	LINE	BODY	ENGINE	TRANSMISSION
NA = Not Available	N1 = MID SIZE PICK-UP (4x2)	51 = Wagon - 127" W.B.	NA = Not Available	NA = Not Available
	B1 = VANS AND WAGONS (4x2)	13 = Van - 127X" W.B.		
	B2 = VANS AND WAGONS (4x2)	12 = Van - 127" W.B.		
	B3 = VANS AND WAGONS (4x2)	11 = Van - 109" W.B.		
	R1 = (T300) CONVENTIONAL TRUCK (4x2)	51 = Wagon - 109" W.B.		
	R2 = (T300) CONVENTIONAL TRUCK (4x2)	52 = Wagon - 127X" W.B.		
	R3 = (T300) CONVENTIONAL TRUCK (4x2)	61 = BR - 118.7" W.B.		
	R5 = MID SIZE PICK-UP (4X4)	62 = BR - 134.7" W.B.		
	R6 = (T300) CONVENTIONAL TRUCK (4x4)	63 = BR - 138.7" W.B. (Cab & Chassis)		
	R7 = (T300) CONVENTIONAL TRUCK (4x4)	64 = BR - 162.7" W.B. (Cab & Chassis)		
	R8 = (T300) CONVENTIONAL TRUCK (4x4)	31 = BR - 138.7" W.B. (Club Cab)		

94308 510

AR = use ase required - = Non illustrated part

RELAYS B-BODY
Figure 8-515

8-515A

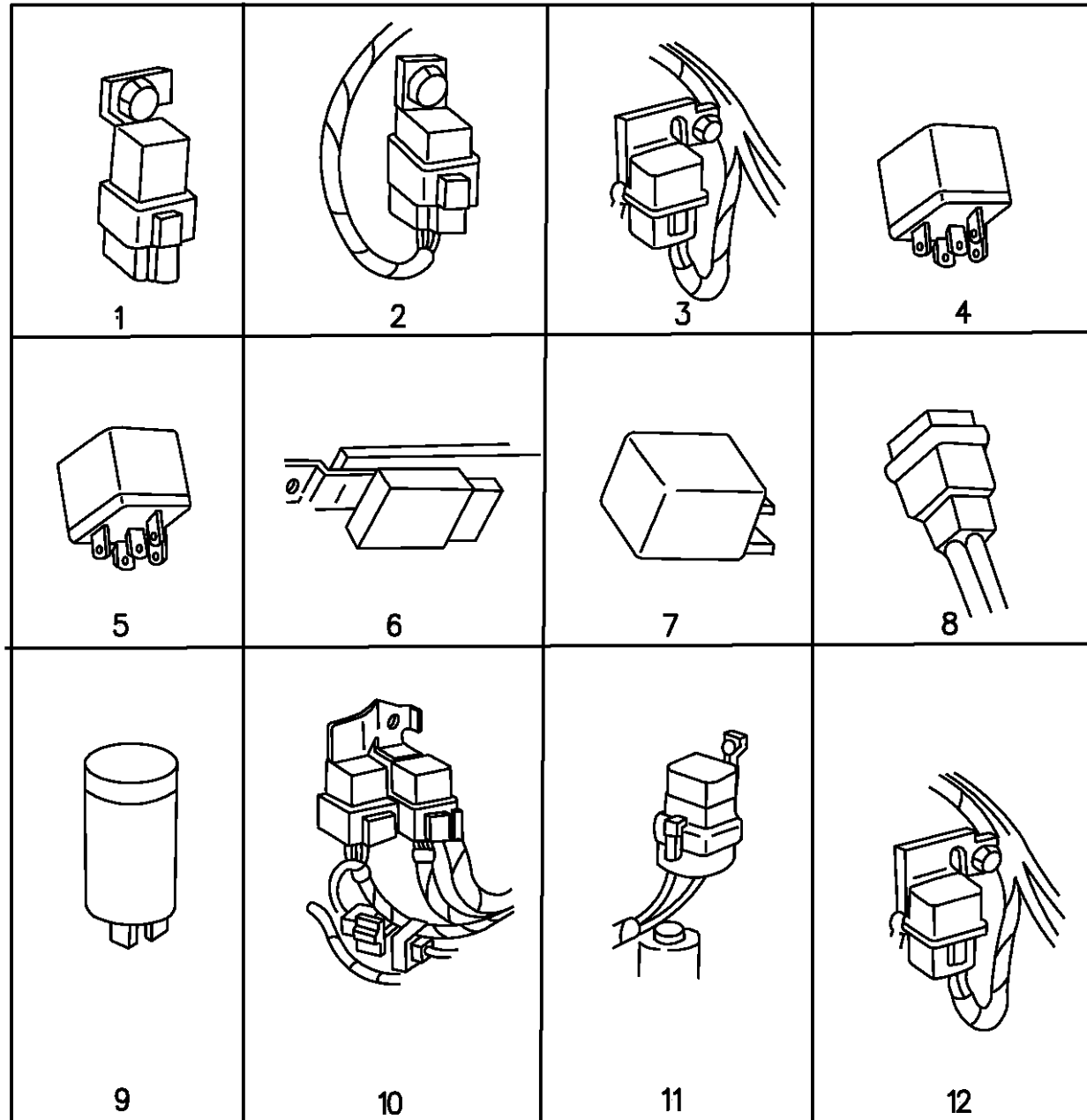

ITEM	PART NUMBER	QTY	BODY	MODEL	DESCRIPTION
1	05234353	1			RELAY, Throttle Unlock, (Mtg. Screw Not Serv.)
2	05234202	1			RELAY, A/C Clutch, (Mtg. Screw Not Serv.)
3	56007203	1			RELAY, Starter, w/Brkt.
4	04638094	1			RELAY, Illuminated Entry
5	04638094	1			RELAY, A.B.S. Yellow Light
	04608650				1994-95
	04608650				1996
6	56006769	1			RELAY, Door Lock
7	04221658	1			RELAY, Horn
8	04373307	1			RELAY, Van Conv. Ign. Feed & Aux. Heater or A/C
9	02889565	1			RELAY, Time Delay
10	56006904	1			RELAY, Auto. Shutdown & Fuel, (Mtg. Screw 152706)
11	56007078				RELAY, A.B.S. Pump Motor (Mtg. Screw Not Serv.)
	56007466	1			ABS Pump Motor
	56007466	1			ABS Yellow Light
	56007078	1			RELAY, Electronic Transmission
12	56006904	1			RELAY, Fuel Pump & Auto. Shutdown
-	04687483	1			RELAY, M.P.I.

RAM VAN/WAGON DAKOTA RAM PICKUP, RAM CAB AND CHASSIS (943)

SERIES	LINE	BODY	ENGINE	TRANSMISSION
NA = Not Available	N1 = MID SIZE PICK-UP (4x2)	51 = Wagon - 127" W.B.	NA = Not Available	NA = Not Available
	B1 = VANS AND WAGONS (4x2)	13 = Van - 127X" W.B.		
	B2 = VANS AND WAGONS (4x2)	12 = Van - 127" W.B.		
	B3 = VANS AND WAGONS (4x2)	11 = Van - 109" W.B.		
	R1 = (T300) CONVENTIONAL TRUCK (4x2)	51 = Wagon - 109" W.B.		
	R2 = (T300) CONVENTIONAL TRUCK (4x2)	52 = Wagon - 127X" W.B.		
	R3 = (T300) CONVENTIONAL TRUCK (4x2)	61 = BR - 118.7" W.B.		
	R4 = (T300) CONVENTIONAL TRUCK (4x2)	62 = BR - 134.7" W.B.		
	R5 = (T300) CONVENTIONAL TRUCK (4x2)	63 = BR - 138.7" W.B. (Cab & Chassis)		
	R6 = (T300) CONVENTIONAL TRUCK (4x2)	64 = BR - 162.7" W.B. (Cab & Chassis)		
	R7 = (T300) CONVENTIONAL TRUCK (4x2)	31 = BR - 138.7" W.B. (Club Cab)		
	R8 = (T300) CONVENTIONAL TRUCK (4x4)			
	R9 = (T300) CONVENTIONAL TRUCK (4x4)			
	R10 = (T300) CONVENTIONAL TRUCK (4x4)			
	R11 = (T300) CONVENTIONAL TRUCK (4x4)			
	R12 = (T300) CONVENTIONAL TRUCK (4x4)			

94308 515

AR = use ase required - = Non illustrated part

RELAYS R-BODY
Figure 8-520

8-520A

ITEM	PART NUMBER	QTY	BODY	MODEL	DESCRIPTION
1	02889565	1			RELAY, Time Delay
2	56007067	1			RELAY, Fuel Shut-Off, w/Brkt. Diesel, (Mtg. Screw Not Serv.)
3	56026842	1			RELAY, Air Intake Heater
4	04638094	1			RELAY
5	04638271	1			RELAY, Fuel Pump, Diesel Eng.
-	04443907	1			RELAY, Fuel Pump
-	04687483	2			RELAY, Fog Lamp
-	04607036	1			RELAY, Special Purpose (Skirted 4-T Resistor)
-	04608650	1			RELAY, Transmission
-	04638094	1			RELAY, Blower Motor
-	04671168	1			RELAY, Horn (Located in PDC) 96

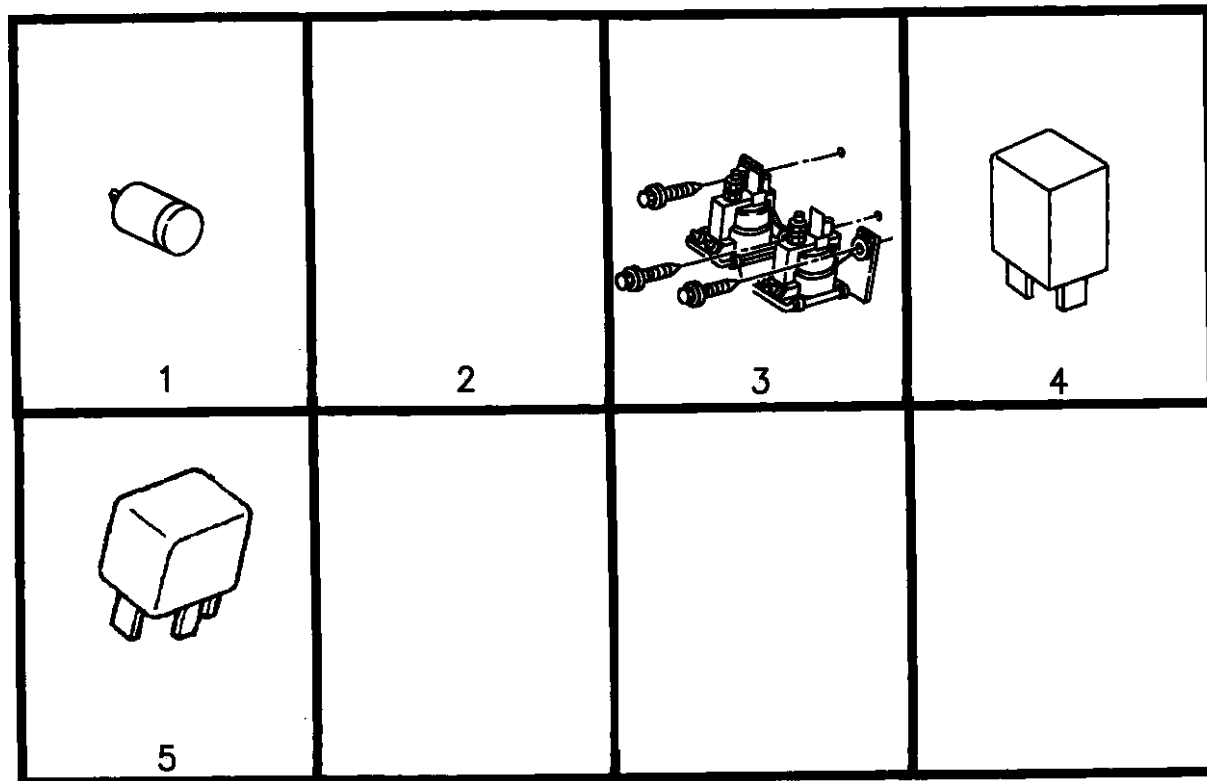

94308 520

RAM VAN/WAGON DAKOTA RAM PICKUP, RAM CAB AND CHASSIS (943)

SERIES	LINE	BODY	ENGINE	TRANSMISSION
NA = Not Available	N1 = MID SIZE PICK-UP (4x2)	51 = Wagon - 127" W.B.	NA = Not Available	NA = Not Available
	B1 = VANS AND WAGONS (4x2)	13 = Van - 127X" W.B.		
	B2 = VANS AND WAGONS (4x2)	12 = Van - 127" W.B.		
	B3 = VANS AND WAGONS (4x2)	11 = Van - 109" W.B.		
	R1 = (T300) CONVENTIONAL TRUCK (4x2)	51 = Wagon - 109" W.B.		
	R2 = (T300) CONVENTIONAL TRUCK (4x2)	52 = Wagon - 127X" W.B.		
	R3 = (T300) CONVENTIONAL TRUCK (4x2)	61 = BR - 118.7" W.B.		
		62 = BR - 134.7" W.B.		
		63 = BR - 138.7" W.B. (Cab & Chassis)		
		64 = BR - 162.7" W.B. (Cab & Chassis)		
		31 = BR - 138.7" W.B. (Club Cab)		
	N5 = MID SIZE PICK-UP (4X4)			
	R6 = (T300) CONVENTIONAL TRUCK (4x4)			
	R7 = (T300) CONVENTIONAL TRUCK (4x4)			
	R8 = (T300) CONVENTIONAL TRUCK (4x4)			

AR = use ase required - = Non illustrated part

SENSORS N-BODY
Figure 8-610

8-610A

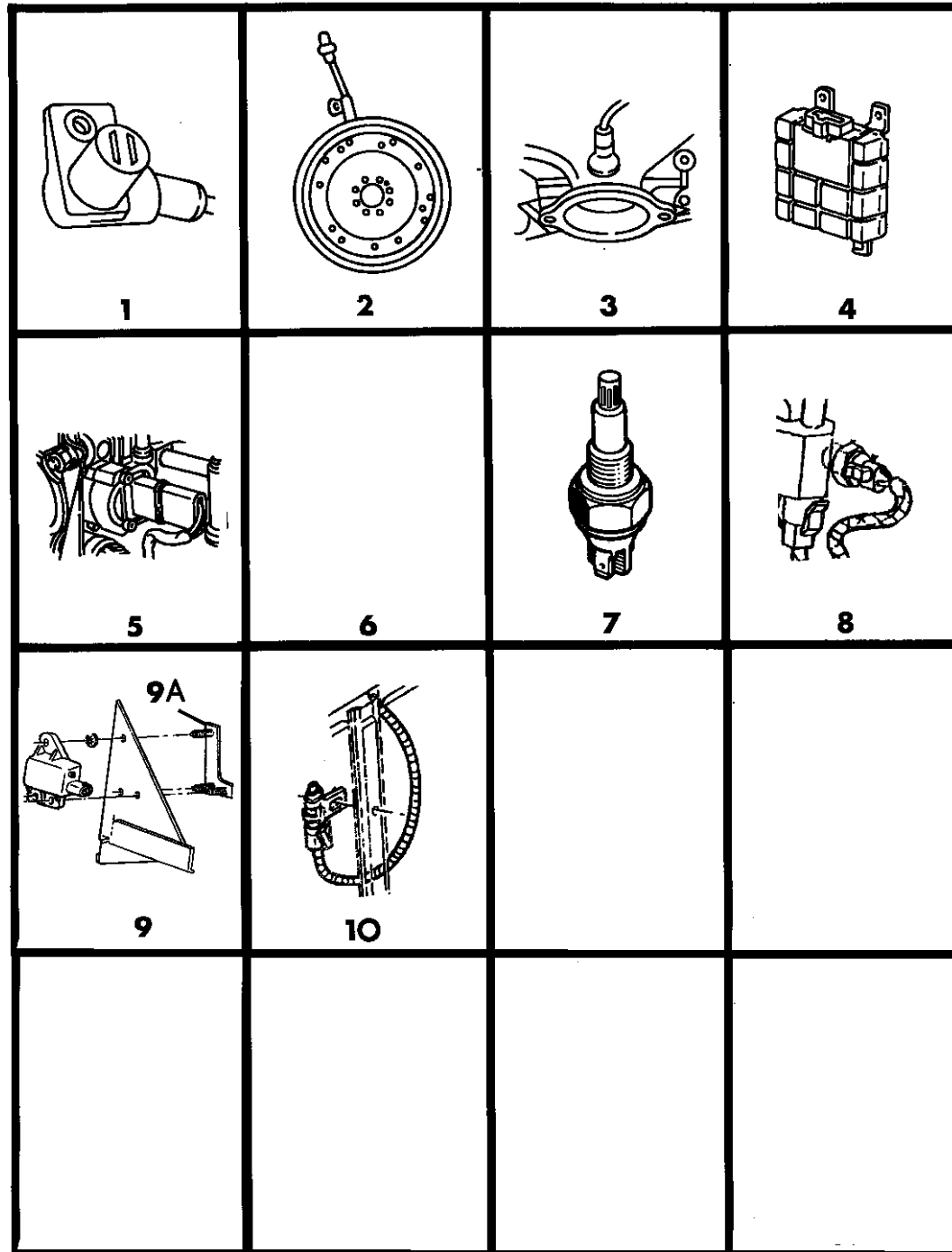

ITEM	PART NUMBER	QTY	BODY	MODEL	DESCRIPTION
1	04485165	1			SENSOR, Rear Wheel Anti-Lock (Mtg. Bolt 180077)
2		1			SENSOR, Crank Timing, 6-8 Cylinder
	56027272				w/Automatic Transmission
	56027273				w/Manual Transmission
	56026882				w/2.5L Eng., 1996
3		1			SENSOR, Oxygen
					2.5L Engine
	05233088				1994-95
	56027917				1996
					6 & 8 Cylinder Engine w/18" Pigtail
	56028301				1994-95
	56027917				1996, 3.9L and 5.2L before Converter
	56041004				1996 (All Engine/After Cat. Converter)
	56019608				JUMPER, Oxygen Sensor 2.5L Engine
-	56004914	1			BRACKET, Oxygen Sensor
4	56027118	1			SENSOR, Front Brake Anti-Lock
5	04778463	1			SENSOR, Throttle Position
6	04373489	1			SENSOR, Windshield Washer Fluid Level
7		1			SENSOR, Air Temp.
	04300251				w/2.5L Engine
					6 & 8 Cylinder Engine
	33004280				1994-95

RAM VAN/WAGON DAKOTA RAM PICKUP, RAM CAB AND CHASSIS (943)

SERIES	LINE	BODY	ENGINE	TRANSMISSION
NA = Not Available	N1 = MID SIZE PICK-UP (4x2)	51 = Wagon - 127" W.B.	NA = Not Available	NA = Not Available
	B1 = VANS AND WAGONS (4x2)	13 = Van - 127X" W.B.		
	B2 = VANS AND WAGONS (4x2)	12 = Van - 127" W.B.		
	B3 = VANS AND WAGONS (4x2)	11 = Van - 109" W.B.		
	R1 = (T300) CONVENTIONAL TRUCK (4x2)	51 = Wagon - 109" W.B.		
	R2 = (T300) CONVENTIONAL TRUCK (4x2)	52 = Wagon - 127X" W.B.		
	R3 = (T300) CONVENTIONAL TRUCK (4x2)	61 = BR - 118.7" W.B.		
	R4 = (T300) CONVENTIONAL TRUCK (4x2)	62 = BR - 134.7" W.B.		
	R5 = (T300) CONVENTIONAL TRUCK (4x2)	63 = BR - 138.7" W.B. (Cab & Chassis)		
	R6 = (T300) CONVENTIONAL TRUCK (4x2)	64 = BR - 162.7" W.B. (Cab & Chassis)		
	R7 = (T300) CONVENTIONAL TRUCK (4x2)	31 = BR - 138.7" W.B. (Club Cab)		
	R8 = (T300) CONVENTIONAL TRUCK (4x4)			

94308 610

AR = use ase required - = Non illustrated part

SENSORS N-BODY
Figure 8-610

8-610A

ITEM	PART NUMBER	QTY	BODY	MODEL	DESCRIPTION
------	-------------	-----	------	-------	-------------

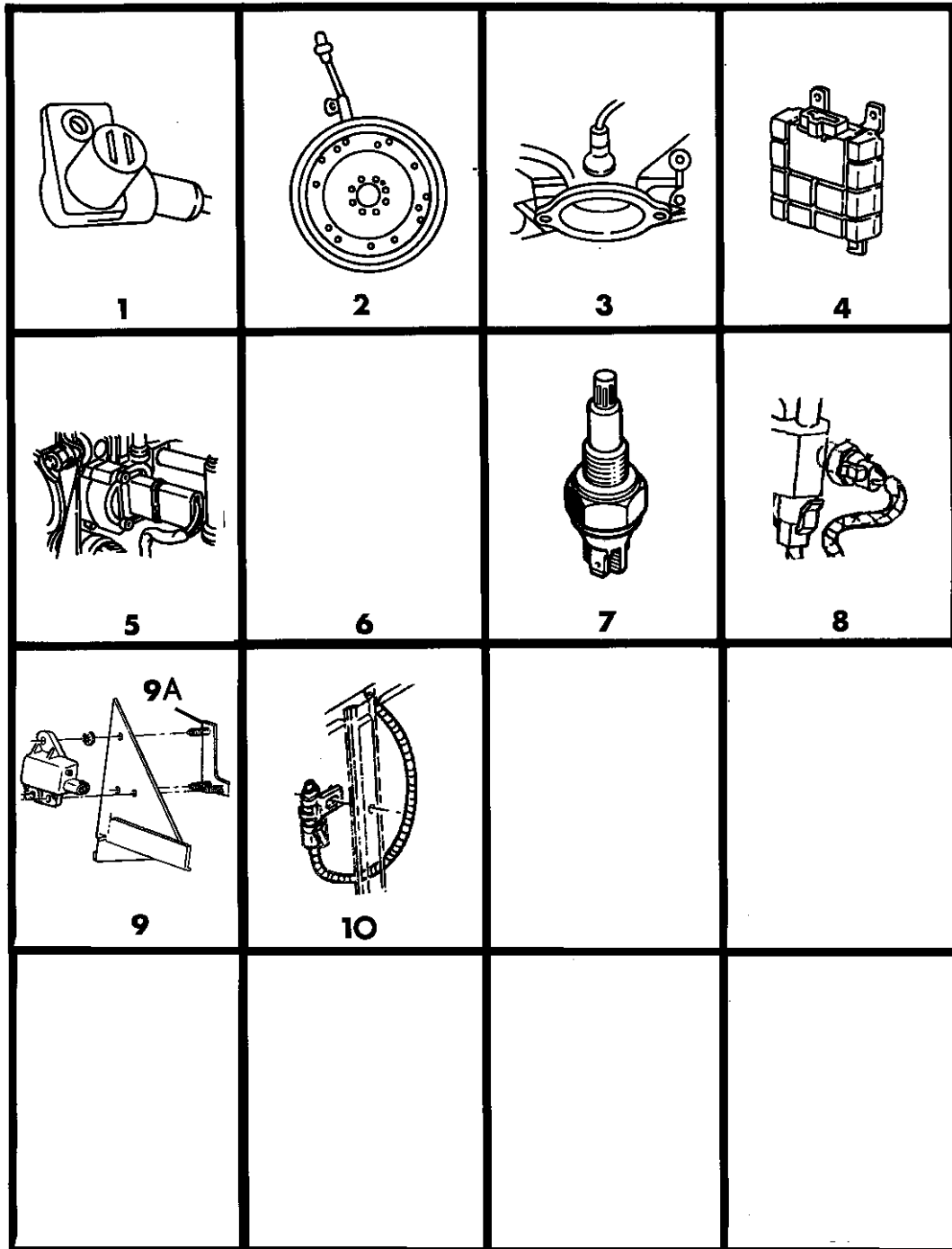

	05269756				1996
8					SENSOR, Engine Coolant Temperature
	05226374				4 Cylinder Engine
	56004815				6 & 8 Cylinder Engine
9	56007206	1			SENSOR, Air Bag Crash, Right
	56007207	1			SENSOR, Air Bag Crash, Left
9A	55174564	1			STUD PLATE, Air Bag Mounting , Right
	55174565	1			STUD PLATE, Air Bag Mounting , Left
10	04688204	1			SENSOR, Ambient Temperature
-		1			SENSOR, Engine Coolant Temp.
	05226374				w/2.5L Engine
	56004815				w/6 & 8 Cylinder Engine
-	56026770	1			SENSOR, M.A.P.

RAM VAN/WAGON DAKOTA RAM PICKUP, RAM CAB AND CHASSIS (943)

SERIES	LINE	BODY	ENGINE	TRANSMISSION
NA = Not Available	N1 = MID SIZE PICK-UP (4x2)	51 = Wagon - 127" W.B.	NA = Not Available	NA = Not Available
	B1 = VANS AND WAGONS (4x2)	13 = Van - 127X" W.B.		
	B2 = VANS AND WAGONS (4x2)	12 = Van - 127" W.B.		
	B3 = VANS AND WAGONS (4x2)	11 = Van - 109" W.B.		
	R1 = (T300) CONVENTIONAL TRUCK (4x2)	51 = Wagon - 109" W.B.		
	R2 = (T300) CONVENTIONAL TRUCK (4x2)	52 = Wagon - 127X" W.B.		
	R3 = (T300) CONVENTIONAL TRUCK (4x2)	61 = BR - 118.7" W.B.		
	R4 = (T300) CONVENTIONAL TRUCK (4x2)	62 = BR - 134.7" W.B.		
	R5 = (T300) CONVENTIONAL TRUCK (4x2)	63 = BR - 138.7" W.B. (Cab & Chassis)		
	R6 = (T300) CONVENTIONAL TRUCK (4x2)	64 = BR - 162.7" W.B. (Cab & Chassis)		
	R7 = (T300) CONVENTIONAL TRUCK (4x2)	31 = BR - 138.7" W.B. (Club Cab)		
	R8 = (T300) CONVENTIONAL TRUCK (4x4)			

94308 610

AR = use ase required - = Non illustrated part

SENSORS B-BODY
Figure 8-620

8-620

ITEM	PART NUMBER	QTY	BODY	MODEL	DESCRIPTION
1	04485165	1			SENSOR, Rear Wheel Anti-Lock (Mtg. Screw 180077, 4485524 Cover)
2	56027272	1			SENSOR, Crank Timing, 6-8 Cylinder, Auto. Trans.
	56026882	1			w/2.5L Eng., 1996
3	56005925	1			SENSOR, Oxygen
	56027917				1996, Before Convertor (3.9L,5.2L & 5.9L Engines)
	56041005				1996, 318 Eng., After Convertor
4	04778463	1			SENSOR, Throttle Position
-	56004815	1			SENSOR, Coolant Temperature
-		1			SENSOR, Air Temperature
	33004280				1994-95
	05269756				1996
-	56026770	1			SENSOR, M.A.P.

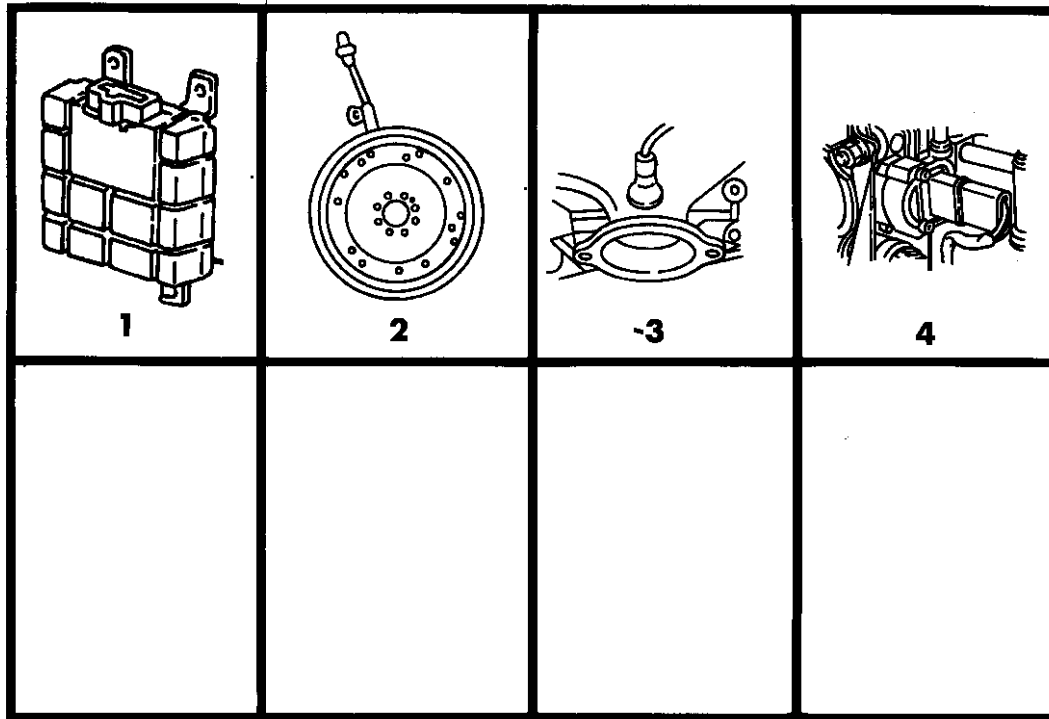

RAM VAN/WAGON DAKOTA RAM PICKUP, RAM CAB AND CHASSIS (943)

SERIES	LINE	BODY	ENGINE	TRANSMISSION
NA = Not Available	N1 = MID SIZE PICK-UP (4x2)	51 = Wagon - 127" W.B.	NA = Not Available	NA = Not Available
	B1 = VANS AND WAGONS (4x2)	13 = Van - 127X" W.B.		
	B2 = VANS AND WAGONS (4x2)	12 = Van - 127" W.B.		
	B3 = VANS AND WAGONS (4x2)	11 = Van - 109" W.B.		
	R1 = (T300) CONVENTIONAL TRUCK (4x2)	51 = Wagon - 109" W.B.		
	R2 = (T300) CONVENTIONAL TRUCK (4x2)	52 = Wagon - 127X" W.B.		
	R3 = (T300) CONVENTIONAL TRUCK (4x2)	61 = BR - 118.7" W.B.		
	R4 = (T300) CONVENTIONAL TRUCK (4x2)	62 = BR - 134.7" W.B.		
	R5 = (T300) CONVENTIONAL TRUCK (4x2)	63 = BR - 138.7" W.B. (Cab & Chassis)		
	R6 = (T300) CONVENTIONAL TRUCK (4x2)	64 = BR - 162.7" W.B. (Cab & Chassis)		
	R7 = (T300) CONVENTIONAL TRUCK (4x2)	31 = BR - 138.7" W.B. (Club Cab)		
	R8 = (T300) CONVENTIONAL TRUCK (4x4)			
	R9 = (T300) CONVENTIONAL TRUCK (4x4)			
	R10 = (T300) CONVENTIONAL TRUCK (4x4)			

94308 620

AR = use ase required - = Non illustrated part

SENSORS R-BODY
Figure 8-630

8-630

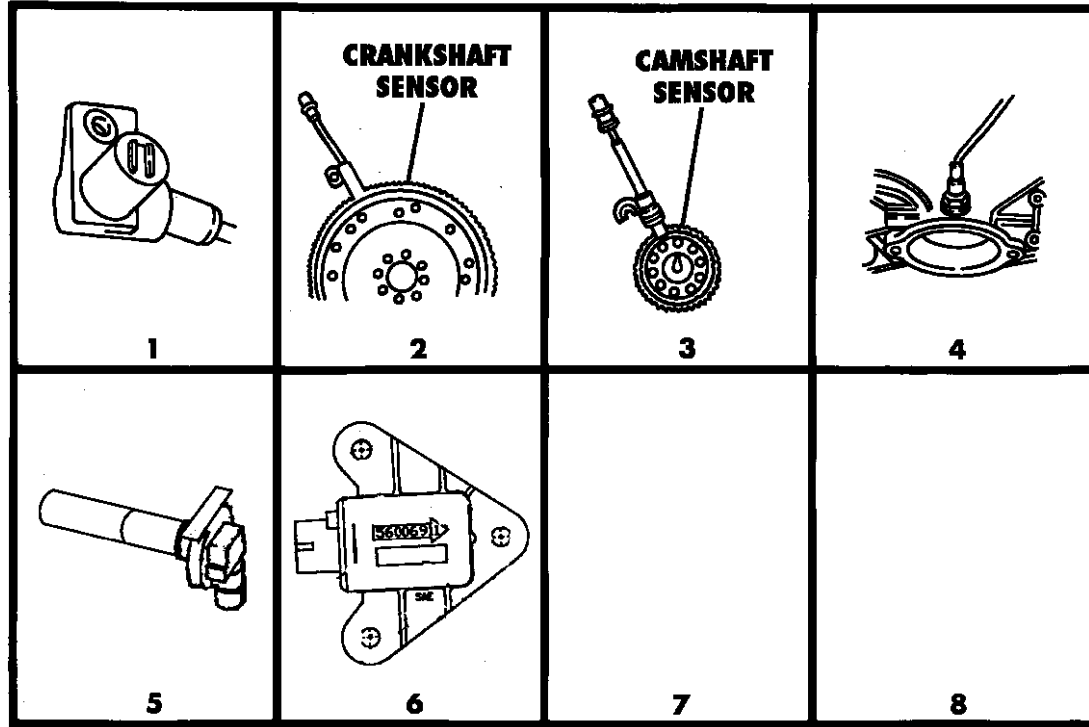

ITEM	PART NUMBER	QTY	BODY	MODEL	DESCRIPTION
1	04485165	1			SENSOR, Rear Wheel Anti-Lock (Mtg, Bolt 180020)
2					SENSOR, Crank Timing
	56027272	1			6-8 Cylinder, Auto. Trans.
	56027273	1			6-8 Cylinder, Manual Trans.
	53006562	1			8.0L Engine (Mtg. Screw 180077)
	04746691	1			Diesel Vehicle Speed Sensor (#3924432) (Mounting Screw 4882110)
-	04720310	1			Stud (Cap Screw)
-	04720311	1			Stud (Cap Screw)
-	04746692	AR			Spacer
3		1			SENSOR, 8.0L Engine, (Cam Sync.) (Mtg. Screw 180020) (SPACER 5252229)
	53006563				1994-95
	56027860				1996
4		1			SENSOR, Oxygen
	56028301				1994 w/18" Pigtail 3.9L/5.2L & 5.9L Engines
					1995 w/18" Pigtail 3.9L/5.2L/5.9L & 8.0L Engines
	56027916				1996 w/18" Pigtail (Before Catalyst Left & Right) 3.9L/5.2L & 5.9L Engines
					5.2L/5.9L HD & 8.0L Engines
	56028200				1994-95 w/12" Pigtail (After Catalyst) 3.9L/5.2L/5.9L & 8.0L Engines

RAM VAN/WAGON DAKOTA RAM PICKUP, RAM CAB AND CHASSIS (943)

SERIES	LINE	BODY	ENGINE	TRANSMISSION
NA = Not Available	N1 = MID SIZE PICK-UP (4x2)	51 = Wagon - 127" W.B.	NA = Not Available	NA = Not Available
	B1 = VANS AND WAGONS (4x2)	13 = Van - 127X" W.B.		
	B2 = VANS AND WAGONS (4x2)	12 = Van - 127" W.B.		
	B3 = VANS AND WAGONS (4x2)	11 = Van - 109" W.B.		
	R1 = (T300) CONVENTIONAL TRUCK (4x2)	51 = Wagon - 109" W.B.		
	R2 = (T300) CONVENTIONAL TRUCK (4x2)	52 = Wagon - 127X" W.B.		
	R3 = (T300) CONVENTIONAL TRUCK (4x2)	61 = BR - 118.7" W.B.		
	R4 = (T300) CONVENTIONAL TRUCK (4x2)	62 = BR - 134.7" W.B.		
	R5 = (T300) CONVENTIONAL TRUCK (4x2)	63 = BR - 138.7" W.B. (Cab & Chassis)		
	R6 = (T300) CONVENTIONAL TRUCK (4x2)	64 = BR - 162.7" W.B. (Cab & Chassis)		
	R7 = (T300) CONVENTIONAL TRUCK (4x2)	31 = BR - 138.7" W.B. (Club Cab)		
	R8 = (T300) CONVENTIONAL TRUCK (4x4)			

94308 630

AR = use ase required - = Non illustrated part

SENSORS R-BODY
Figure 8-630

8-630

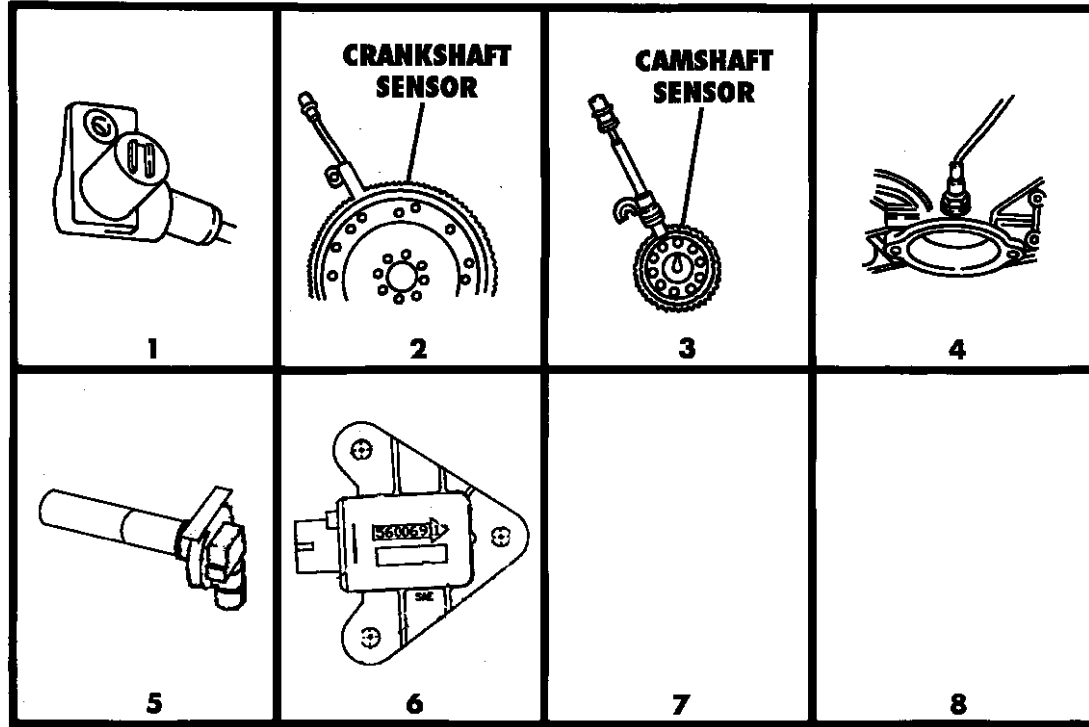

ITEM	PART NUMBER	QTY	BODY	MODEL	DESCRIPTION
	56027917				1996 w/12" Pigtail (Before Catalyst) 5.2L/5.9L & 8.0L Engines
	56041004				1996 w/18" Pigtail (After Catalyst) 3.9L/5.2L/5.9L & 8.0L Engines
5		1			SENSOR, Washer Reservoir, Side Mount 1994-95
	55154759				1996
	55155039				1996
6	56006911	1			SENSOR, Air Bag Crash
7		1			SENSOR, M.A.P. 8.0L
	04700015				1994-95
	04606130				1996
	56026770				6 & 8 Cylinder
8					SENSOR, Throttle Position 3.9L, 5.2L, 5.9L Engine
	04778463	1			Diesel Engine
	04746719	1			BRACKET, Sensor Mounting
-	04746721	1			SENSOR, Ambient Temp.
-	04688204	1			SENSOR, Coolant Temp.
-	56004815	1			SENSOR, Air Temp. 1994-95
-	33004280	1			

RAM VAN/WAGON DAKOTA RAM PICKUP, RAM CAB AND CHASSIS (943)

SERIES	LINE	BODY	ENGINE	TRANSMISSION
NA = Not Available	N1 = MID SIZE PICK-UP (4x2)	51 = Wagon - 127" W.B.	NA = Not Available	NA = Not Available
	B1 = VANS AND WAGONS (4x2)	13 = Van - 127X" W.B.		
	B2 = VANS AND WAGONS (4x2)	12 = Van - 127" W.B.		
	B3 = VANS AND WAGONS (4x2)	11 = Van - 109" W.B.		
	R1 = (T300) CONVENTIONAL TRUCK (4x2)	51 = Wagon - 109" W.B.		
	R2 = (T300) CONVENTIONAL TRUCK (4x2)	52 = Wagon - 127X" W.B.		
	R3 = (T300) CONVENTIONAL TRUCK (4x2)	61 = BR - 118.7" W.B.		
	N5 = MID SIZE PICK-UP (4X4)	62 = BR - 134.7" W.B.		
	R6 = (T300) CONVENTIONAL TRUCK (4x4)	63 = BR - 138.7" W.B. (Cab & Chassis)		
	R7 = (T300) CONVENTIONAL TRUCK (4x4)	64 = BR - 162.7" W.B. (Cab & Chassis)		
	R8 = (T300) CONVENTIONAL TRUCK (4x4)	31 = BR - 138.7" W.B. (Club Cab)		

94308 630

SENSORS R-BODY
Figure 8-630

8-630

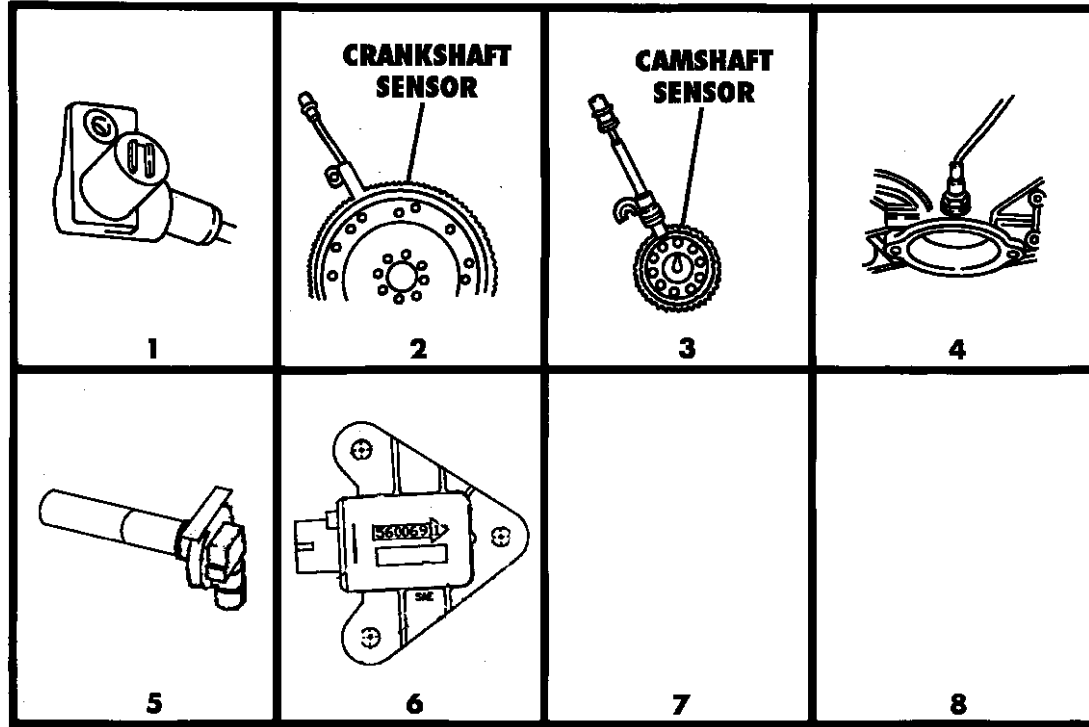

ITEM	PART NUMBER	QTY	BODY	MODEL	DESCRIPTION
-	05269756				1996
-	33004281	1			SENSOR, Transmission Coolant Temp.
-	56004815				1994-95
-		1			1996
-	52127716	1			46RE 2WD 1996 (Serviced in Solenoid Assy. 4798221)
-	56027332	1			SENSOR , Compressed Natural Gas
-		1			SENSOR, Battery Temperature
-		1			SENSOR, Vehicle Speed
-	05234422				1994-95
-	56027825				1996
-	56027862	1			SENSOR, Low Fuel Pressure

RAM VAN/WAGON DAKOTA RAM PICKUP, RAM CAB AND CHASSIS (943)

SERIES	LINE	BODY	ENGINE	TRANSMISSION
NA = Not Available	N1 = MID SIZE PICK-UP (4x2)	51 = Wagon - 127" W.B.	NA = Not Available	NA = Not Available
	B1 = VANS AND WAGONS (4x2)	13 = Van - 127X" W.B.		
	B2 = VANS AND WAGONS (4x2)	12 = Van - 127" W.B.		
	B3 = VANS AND WAGONS (4x2)	11 = Van - 109" W.B.		
	R1 = (T300) CONVENTIONAL TRUCK (4x2)	51 = Wagon - 109" W.B.		
	R2 = (T300) CONVENTIONAL TRUCK (4x2)	52 = Wagon - 127X" W.B.		
	R3 = (T300) CONVENTIONAL TRUCK (4x2)	61 = BR - 118.7" W.B.		
	N5 = MID SIZE PICK-UP (4X4)	62 = BR - 134.7" W.B.		
	R6 = (T300) CONVENTIONAL TRUCK (4x4)	63 = BR - 138.7" W.B. (Cab & Chassis)		
	R7 = (T300) CONVENTIONAL TRUCK (4x4)	64 = BR - 162.7" W.B. (Cab & Chassis)		
	R8 = (T300) CONVENTIONAL TRUCK (4x4)	31 = BR - 138.7" W.B. (Club Cab)		

94308 630

SINGLE BOARD ENGINE CONTROLLERS N-BODY

Figure 8-710

8-710

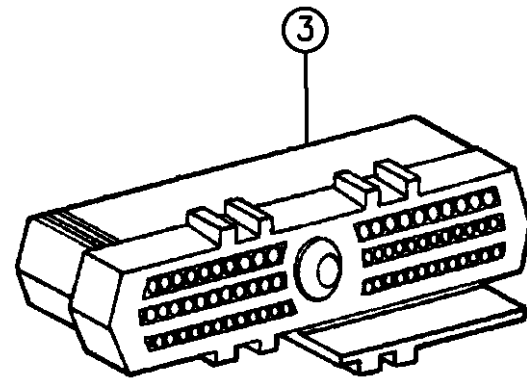
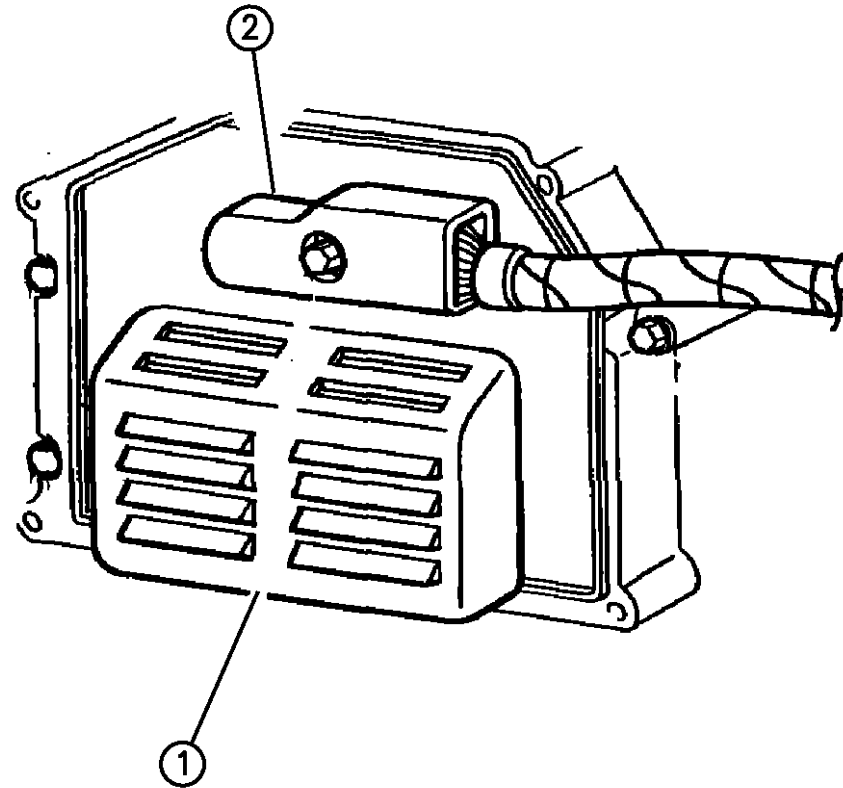

ITEM	PART NUMBER	QTY	BODY	MODEL	DESCRIPTION
1					S.B.E.C.
	53008921	1			2.5L, Man. Trans. 1994-95 w/RFI
	56027623	1			1994-95
	56040759	1			1996, 2.5L., All 3.9L, Man. Trans.
	56028249	1			1994
	56028338	1			1995
	56040760	1			1996, 3.9L., Man. Trans., w/Catalyst 3.9L, Man. Trans., w/o Catalyst, w/RFI
	56027215	1			1994
	56028391	1			1995
	56040761	1			1996, 3.9L., Man. Trans., w/o Converter 3.9L, Auto. Trans., w/RFI
	56028219	1			1994
	56028340	1			1995
	56040762	1			1996, 3.9L., Auto. Trans., w/Catalyst 5.2L, Man. Trans.
	56028263	1			1994
	56028342	1			1995
	56040766	1			1996, 5.2L., Man. Trans., w/catalyst

RAM VAN/WAGON DAKOTA RAM PICKUP, RAM CAB AND CHASSIS (943)

SERIES	LINE	BODY	ENGINE	TRANSMISSION
NA = Not Available	N1 = MID SIZE PICK-UP (4x2)	51 = Wagon - 127" W.B.	NA = Not Available	NA = Not Available
	B1 = VANS AND WAGONS (4x2)	13 = Van - 127X" W.B. 12 = Van - 127" W.B.		
	B2 = VANS AND WAGONS (4x2)	11 = Van - 109" W.B. 51 = Wagon - 109" W.B.		
	B3 = VANS AND WAGONS (4x2)	52 = Wagon - 127X" W.B. 61 = BR - 118.7" W.B.		
	R1 = (T300) CONVENTIONAL TRUCK (4x2)	62 = BR - 134.7" W.B. 63 = BR - 138.7" W.B. (Cab & Chassis)		
	R2 = (T300) CONVENTIONAL TRUCK (4x2)	64 = BR - 162.7" W.B. (Cab & Chassis)		
	R3 = (T300) CONVENTIONAL TRUCK (4x2)	31 = BR - 138.7" W.B. (Club Cab)		
	N5 = MID SIZE PICK-UP (4X4)			
	R6 = (T300) CONVENTIONAL TRUCK (4x4)			
	R7 = (T300) CONVENTIONAL TRUCK (4x4)			
	R8 = (T300) CONVENTIONAL TRUCK (4x4)			

94308 710

AR = use ase required - = Non illustrated part

SINGLE BOARD ENGINE CONTROLLERS N-BODY

Figure 8-710

8-710

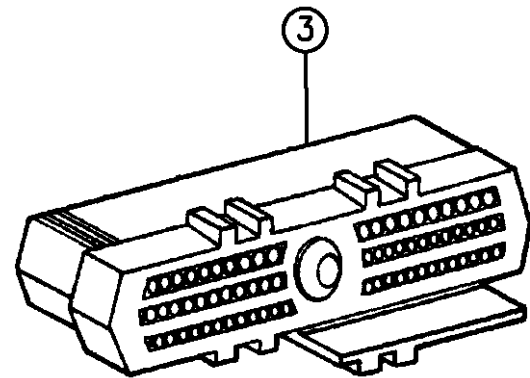
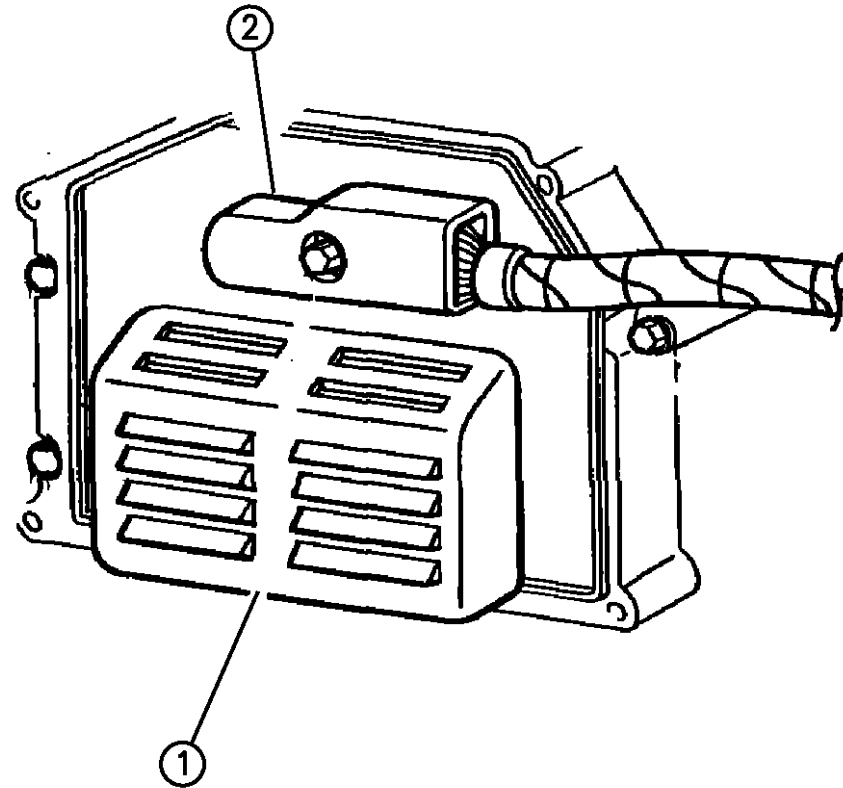

ITEM	PART NUMBER	QTY	BODY	MODEL	DESCRIPTION
					5.2L, Auto. Trans.
	56028261	1		1994	
	56028344	1		1995	
	56040767	1		1996, 5.2L., Auto. Trans., w/Catalyst, Std. Cab	
	56040768	1		1996, 5.2L., Auto. Trans., w/Catalyst, Ext. Cab	
					5.2L, Auto. Trans., w/o Catalyst
	56027217	1		1994	
	56028403	1		1995	
	56040769	1		5.2L., Natural Gas, 1996	
2		1			COVER, Serv. w/Headlamp To Dash Wire
3	04419492	1			INSULATOR, S.B.E.C.

RAM VAN/WAGON DAKOTA RAM PICKUP, RAM CAB AND CHASSIS (943)

SERIES	LINE	BODY	ENGINE	TRANSMISSION
NA = Not Available	N1 = MID SIZE PICK-UP (4x2)	51 = Wagon - 127" W.B.	NA = Not Available	NA = Not Available
	B1 = VANS AND WAGONS (4x2)	13 = Van - 127X" W.B.		
	B2 = VANS AND WAGONS (4x2)	12 = Van - 127" W.B.		
	B3 = VANS AND WAGONS (4x2)	11 = Van - 109" W.B.		
	R1 = (T300) CONVENTIONAL TRUCK (4x2)	51 = Wagon - 109" W.B.		
	R2 = (T300) CONVENTIONAL TRUCK (4x2)	52 = Wagon - 127X" W.B.		
	R3 = (T300) CONVENTIONAL TRUCK (4x2)	61 = BR - 118.7" W.B.		
	N5 = MID SIZE PICK-UP (4X4)	62 = BR - 134.7" W.B.		
	R6 = (T300) CONVENTIONAL TRUCK (4x4)	63 = BR - 138.7" W.B. (Cab & Chassis)		
	R7 = (T300) CONVENTIONAL TRUCK (4x4)	64 = BR - 162.7" W.B. (Cab & Chassis)		
	R8 = (T300) CONVENTIONAL TRUCK (4x4)	31 = BR - 138.7" W.B. (Club Cab)		

94308 710

AR = use ase required - = Non illustrated part

SINGLE BOARD ENGINE CONTROLLERS B-BODY

Figure 8-715

8-715

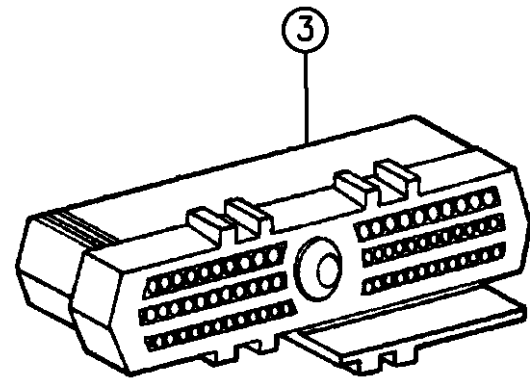
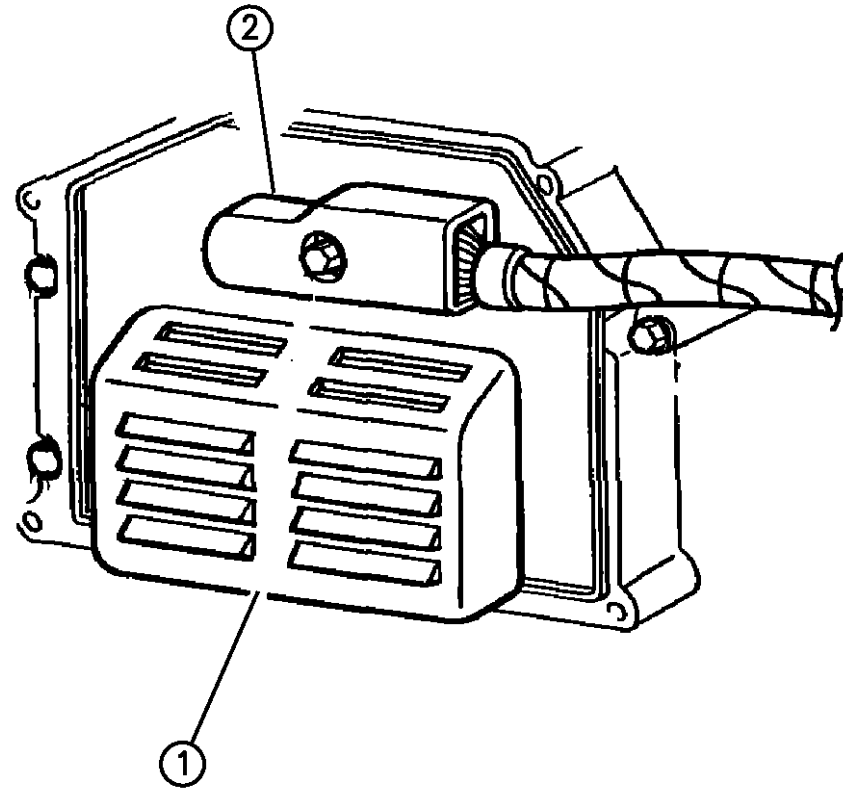

ITEM	PART NUMBER	QTY	BODY	MODEL	DESCRIPTION
1					CONTROL, S.B.E.C.
	56028251	1			w/3.9L Eng., 1994
	56028346	1			w/3.9L Eng., 1995
	56040763	1			w/3.9L Eng., 1996
	56028265				w/5.2L Eng., 1994
	56028348	1			w/5.2L Eng., 1995
	56040770	1			w/5.2L Eng., 4Spd. Auto. 1996
	56040771	1			w/5.2L Eng., 3Spd. Auto., 1996
	56027217	1			w/5.2L Eng., w/o Catalyst 1994
	56028403	1			w/5.2L Eng., w/o catalyst 1995
	56040772	1			w/5.2L Eng., w/o catalyst 1996
	56027298	1			w/5.2L Eng., w/CNG 1994
	56028314	1			w/5.2L Eng., w/CNG 1995
	56040773	1			w/5.2L Eng., w/CNG 1996
	56028267	1			w/5.9L Eng., 1994
	56028350	1			w/5.9L Eng., 1995
	56028479	1			w/5.9L Eng., w/Calif. 1995
	56040777	1			w/5.9L Eng., All, 1996
2		1			COVER, Serv. w/Headlamp To Dash Wire
3	04419492	1			INSULATOR

RAM VAN/WAGON DAKOTA RAM PICKUP, RAM CAB AND CHASSIS (943)

SERIES	LINE	BODY	ENGINE	TRANSMISSION
NA = Not Available	N1 = MID SIZE PICK-UP (4x2)	51 = Wagon - 127" W.B.	NA = Not Available	NA = Not Available
	B1 = VANS AND WAGONS (4x2)	13 = Van - 127X" W.B.		
	B2 = VANS AND WAGONS (4x2)	12 = Van - 127" W.B.		
	B3 = VANS AND WAGONS (4x2)	11 = Van - 109" W.B.		
	R1 = (T300) CONVENTIONAL TRUCK (4x2)	51 = Wagon - 109" W.B.		
	R2 = (T300) CONVENTIONAL TRUCK (4x2)	52 = Wagon - 127X" W.B.		
	R3 = (T300) CONVENTIONAL TRUCK (4x2)	61 = BR - 118.7" W.B.		
	R4 = (T300) CONVENTIONAL TRUCK (4x2)	62 = BR - 134.7" W.B.		
	R5 = (T300) CONVENTIONAL TRUCK (4x2)	63 = BR - 138.7" W.B. (Cab & Chassis)		
	R6 = (T300) CONVENTIONAL TRUCK (4x2)	64 = BR - 162.7" W.B. (Cab & Chassis)		
	R7 = (T300) CONVENTIONAL TRUCK (4x2)	31 = BR - 138.7" W.B. (Club Cab)		
	R8 = (T300) CONVENTIONAL TRUCK (4x4)			
	R9 = (T300) CONVENTIONAL TRUCK (4x4)			
	R10 = (T300) CONVENTIONAL TRUCK (4x4)			
	R11 = (T300) CONVENTIONAL TRUCK (4x4)			
	R12 = (T300) CONVENTIONAL TRUCK (4x4)			
	R13 = (T300) CONVENTIONAL TRUCK (4x4)			
	R14 = (T300) CONVENTIONAL TRUCK (4x4)			
	R15 = (T300) CONVENTIONAL TRUCK (4x4)			
	R16 = (T300) CONVENTIONAL TRUCK (4x4)			
	R17 = (T300) CONVENTIONAL TRUCK (4x4)			
	R18 = (T300) CONVENTIONAL TRUCK (4x4)			
	R19 = (T300) CONVENTIONAL TRUCK (4x4)			
	R20 = (T300) CONVENTIONAL TRUCK (4x4)			
	R21 = (T300) CONVENTIONAL TRUCK (4x4)			
	R22 = (T300) CONVENTIONAL TRUCK (4x4)			
	R23 = (T300) CONVENTIONAL TRUCK (4x4)			
	R24 = (T300) CONVENTIONAL TRUCK (4x4)			
	R25 = (T300) CONVENTIONAL TRUCK (4x4)			
	R26 = (T300) CONVENTIONAL TRUCK (4x4)			
	R27 = (T300) CONVENTIONAL TRUCK (4x4)			
	R28 = (T300) CONVENTIONAL TRUCK (4x4)			
	R29 = (T300) CONVENTIONAL TRUCK (4x4)			
	R30 = (T300) CONVENTIONAL TRUCK (4x4)			
	R31 = (T300) CONVENTIONAL TRUCK (4x4)			
	R32 = (T300) CONVENTIONAL TRUCK (4x4)			
	R33 = (T300) CONVENTIONAL TRUCK (4x4)			
	R34 = (T300) CONVENTIONAL TRUCK (4x4)			
	R35 = (T300) CONVENTIONAL TRUCK (4x4)			
	R36 = (T300) CONVENTIONAL TRUCK (4x4)			
	R37 = (T300) CONVENTIONAL TRUCK (4x4)			
	R38 = (T300) CONVENTIONAL TRUCK (4x4)			
	R39 = (T300) CONVENTIONAL TRUCK (4x4)			
	R40 = (T300) CONVENTIONAL TRUCK (4x4)			
	R41 = (T300) CONVENTIONAL TRUCK (4x4)			
	R42 = (T300) CONVENTIONAL TRUCK (4x4)			
	R43 = (T300) CONVENTIONAL TRUCK (4x4)			
	R44 = (T300) CONVENTIONAL TRUCK (4x4)			
	R45 = (T300) CONVENTIONAL TRUCK (4x4)			
	R46 = (T300) CONVENTIONAL TRUCK (4x4)			
	R47 = (T300) CONVENTIONAL TRUCK (4x4)			
	R48 = (T300) CONVENTIONAL TRUCK (4x4)			
	R49 = (T300) CONVENTIONAL TRUCK (4x4)			
	R50 = (T300) CONVENTIONAL TRUCK (4x4)			
	R51 = (T300) CONVENTIONAL TRUCK (4x4)			
	R52 = (T300) CONVENTIONAL TRUCK (4x4)			
	R53 = (T300) CONVENTIONAL TRUCK (4x4)			
	R54 = (T300) CONVENTIONAL TRUCK (4x4)			
	R55 = (T300) CONVENTIONAL TRUCK (4x4)			
	R56 = (T300) CONVENTIONAL TRUCK (4x4)			
	R57 = (T300) CONVENTIONAL TRUCK (4x4)			
	R58 = (T300) CONVENTIONAL TRUCK (4x4)			
	R59 = (T300) CONVENTIONAL TRUCK (4x4)			
	R60 = (T300) CONVENTIONAL TRUCK (4x4)			
	R61 = (T300) CONVENTIONAL TRUCK (4x4)			
	R62 = (T300) CONVENTIONAL TRUCK (4x4)			
	R63 = (T300) CONVENTIONAL TRUCK (4x4)			
	R64 = (T300) CONVENTIONAL TRUCK (4x4)			
	R65 = (T300) CONVENTIONAL TRUCK (4x4)			
	R66 = (T300) CONVENTIONAL TRUCK (4x4)			
	R67 = (T300) CONVENTIONAL TRUCK (4x4)			
	R68 = (T300) CONVENTIONAL TRUCK (4x4)			
	R69 = (T300) CONVENTIONAL TRUCK (4x4)			
	R70 = (T300) CONVENTIONAL TRUCK (4x4)			
	R71 = (T300) CONVENTIONAL TRUCK (4x4)			
	R72 = (T300) CONVENTIONAL TRUCK (4x4)			
	R73 = (T300) CONVENTIONAL TRUCK (4x4)			
	R74 = (T300) CONVENTIONAL TRUCK (4x4)			
	R75 = (T300) CONVENTIONAL TRUCK (4x4)			
	R76 = (T300) CONVENTIONAL TRUCK (4x4)			
	R77 = (T300) CONVENTIONAL TRUCK (4x4)			
	R78 = (T300) CONVENTIONAL TRUCK (4x4)			
	R79 = (T300) CONVENTIONAL TRUCK (4x4)			
	R80 = (T300) CONVENTIONAL TRUCK (4x4)			
	R81 = (T300) CONVENTIONAL TRUCK (4x4)			
	R82 = (T300) CONVENTIONAL TRUCK (4x4)			
	R83 = (T300) CONVENTIONAL TRUCK (4x4)			
	R84 = (T300) CONVENTIONAL TRUCK (4x4)			
	R85 = (T300) CONVENTIONAL TRUCK (4x4)			
	R86 = (T300) CONVENTIONAL TRUCK (4x4)			
	R87 = (T300) CONVENTIONAL TRUCK (4x4)			
	R88 = (T300) CONVENTIONAL TRUCK (4x4)			
	R89 = (T300) CONVENTIONAL TRUCK (4x4)			
	R90 = (T300) CONVENTIONAL TRUCK (4x4)			
	R91 = (T300) CONVENTIONAL TRUCK (4x4)			
	R92 = (T300) CONVENTIONAL TRUCK (4x4)			
	R93 = (T300) CONVENTIONAL TRUCK (4x4)			
	R94 = (T300) CONVENTIONAL TRUCK (4x4)			
	R95 = (T300) CONVENTIONAL TRUCK (4x4)			
	R96 = (T300) CONVENTIONAL TRUCK (4x4)			
	R97 = (T300) CONVENTIONAL TRUCK (4x4)			
	R98 = (T300) CONVENTIONAL TRUCK (4x4)			
	R99 = (T300) CONVENTIONAL TRUCK (4x4)			
	R100 = (T300) CONVENTIONAL TRUCK (4x4)			

94308 715

AR = use ase required - = Non illustrated part

SINGLE BOARD ENGINE CONTROLLERS R-BODY

Figure 8-720

8-720A

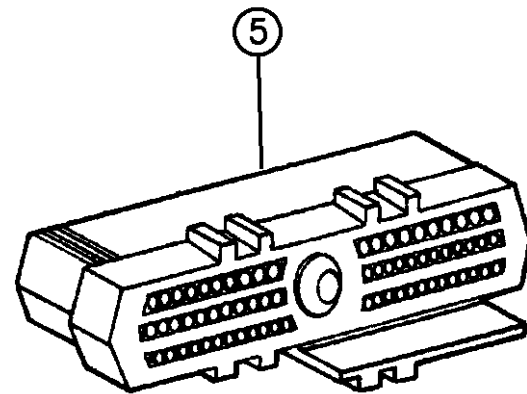
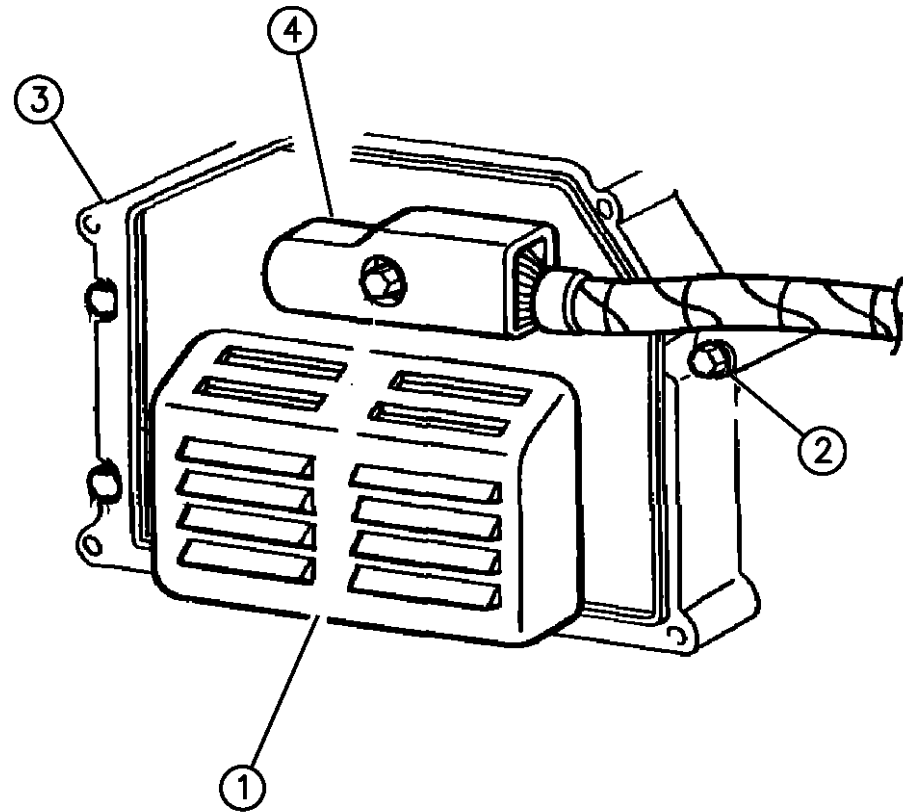

94308 720

ITEM	PART NUMBER	QTY	BODY	MODEL	DESCRIPTION
1					S.B.E.C. 1994-95
	56028271				3.9 Eng., Man. Trans.
	56028316				1995
	56028269				3.9 Eng., Auto. Trans.
	56028318				1995
	56028275				318 Eng., Man. Trans.
	56028320				1995
	56028322				318 Eng., Auto. Trans.
	56028322				1995
	56027279				360 Eng., Light Cyc., Man. Trans.
	56028324				1995
					360 Eng. Light Cyc., Auto. Trans.
	56027277				1994
	56028475				1995
	56027595				360 Eng., Hev. Cyc., Man. Trans., w/RFI
	56028439				1995
	56027597				360 Eng., Hev. Cyc., Auto. Trans., w/RFI, Calif.
	56028328				1995
	56027565				360 Eng., Light Cyc., Auto. Trans., EUROPE
	56028435				1995 w/Leaded Fuel
	56027567				360 Eng., Light Cyc., Man. Trans., EUROPE
	56028517				1994 8.0L w/Manual Transmission

RAM VAN/WAGON DAKOTA RAM PICKUP, RAM CAB AND CHASSIS (943)

SERIES	LINE	BODY	ENGINE	TRANSMISSION
NA = Not Available	N1 = MID SIZE PICK-UP (4x2)	51 = Wagon - 127" W.B.	NA = Not Available	NA = Not Available
	B1 = VANS AND WAGONS (4x2)	13 = Van - 127X" W.B.		
	B2 = VANS AND WAGONS (4x2)	12 = Van - 127" W.B.		
	B3 = VANS AND WAGONS (4x2)	11 = Van - 109" W.B.		
	R1 = (T300) CONVENTIONAL TRUCK (4x2)	51 = Wagon - 109" W.B.		
	R2 = (T300) CONVENTIONAL TRUCK (4x2)	52 = Wagon - 127X" W.B.		
	R3 = (T300) CONVENTIONAL TRUCK (4x2)	61 = BR - 118.7" W.B.		
	R4 = (T300) CONVENTIONAL TRUCK (4x2)	62 = BR - 134.7" W.B.		
	R5 = (T300) CONVENTIONAL TRUCK (4x2)	63 = BR - 138.7" W.B. (Cab & Chassis)		
	R6 = (T300) CONVENTIONAL TRUCK (4x2)	64 = BR - 162.7" W.B. (Cab & Chassis)		
	R7 = (T300) CONVENTIONAL TRUCK (4x2)	31 = BR - 138.7" W.B. (Club Cab)		
	R8 = (T300) CONVENTIONAL TRUCK (4x4)			
	R9 = (T300) CONVENTIONAL TRUCK (4x4)			
	R10 = (T300) CONVENTIONAL TRUCK (4x4)			
	R11 = (T300) CONVENTIONAL TRUCK (4x4)			
	R12 = (T300) CONVENTIONAL TRUCK (4x4)			
	R13 = (T300) CONVENTIONAL TRUCK (4x4)			
	R14 = (T300) CONVENTIONAL TRUCK (4x4)			
	R15 = (T300) CONVENTIONAL TRUCK (4x4)			
	R16 = (T300) CONVENTIONAL TRUCK (4x4)			
	R17 = (T300) CONVENTIONAL TRUCK (4x4)			
	R18 = (T300) CONVENTIONAL TRUCK (4x4)			
	R19 = (T300) CONVENTIONAL TRUCK (4x4)			
	R20 = (T300) CONVENTIONAL TRUCK (4x4)			
	R21 = (T300) CONVENTIONAL TRUCK (4x4)			
	R22 = (T300) CONVENTIONAL TRUCK (4x4)			
	R23 = (T300) CONVENTIONAL TRUCK (4x4)			
	R24 = (T300) CONVENTIONAL TRUCK (4x4)			
	R25 = (T300) CONVENTIONAL TRUCK (4x4)			
	R26 = (T300) CONVENTIONAL TRUCK (4x4)			
	R27 = (T300) CONVENTIONAL TRUCK (4x4)			
	R28 = (T300) CONVENTIONAL TRUCK (4x4)			
	R29 = (T300) CONVENTIONAL TRUCK (4x4)			
	R30 = (T300) CONVENTIONAL TRUCK (4x4)			
	R31 = (T300) CONVENTIONAL TRUCK (4x4)			
	R32 = (T300) CONVENTIONAL TRUCK (4x4)			
	R33 = (T300) CONVENTIONAL TRUCK (4x4)			
	R34 = (T300) CONVENTIONAL TRUCK (4x4)			
	R35 = (T300) CONVENTIONAL TRUCK (4x4)			
	R36 = (T300) CONVENTIONAL TRUCK (4x4)			
	R37 = (T300) CONVENTIONAL TRUCK (4x4)			
	R38 = (T300) CONVENTIONAL TRUCK (4x4)			
	R39 = (T300) CONVENTIONAL TRUCK (4x4)			
	R40 = (T300) CONVENTIONAL TRUCK (4x4)			
	R41 = (T300) CONVENTIONAL TRUCK (4x4)			
	R42 = (T300) CONVENTIONAL TRUCK (4x4)			
	R43 = (T300) CONVENTIONAL TRUCK (4x4)			
	R44 = (T300) CONVENTIONAL TRUCK (4x4)			
	R45 = (T300) CONVENTIONAL TRUCK (4x4)			
	R46 = (T300) CONVENTIONAL TRUCK (4x4)			
	R47 = (T300) CONVENTIONAL TRUCK (4x4)			
	R48 = (T300) CONVENTIONAL TRUCK (4x4)			
	R49 = (T300) CONVENTIONAL TRUCK (4x4)			
	R50 = (T300) CONVENTIONAL TRUCK (4x4)			
	R51 = (T300) CONVENTIONAL TRUCK (4x4)			
	R52 = (T300) CONVENTIONAL TRUCK (4x4)			
	R53 = (T300) CONVENTIONAL TRUCK (4x4)			
	R54 = (T300) CONVENTIONAL TRUCK (4x4)			
	R55 = (T300) CONVENTIONAL TRUCK (4x4)			
	R56 = (T300) CONVENTIONAL TRUCK (4x4)			
	R57 = (T300) CONVENTIONAL TRUCK (4x4)			
	R58 = (T300) CONVENTIONAL TRUCK (4x4)			
	R59 = (T300) CONVENTIONAL TRUCK (4x4)			
	R60 = (T300) CONVENTIONAL TRUCK (4x4)			
	R61 = (T300) CONVENTIONAL TRUCK (4x4)			
	R62 = (T300) CONVENTIONAL TRUCK (4x4)			
	R63 = (T300) CONVENTIONAL TRUCK (4x4)			
	R64 = (T300) CONVENTIONAL TRUCK (4x4)			
	R65 = (T300) CONVENTIONAL TRUCK (4x4)			
	R66 = (T300) CONVENTIONAL TRUCK (4x4)			
	R67 = (T300) CONVENTIONAL TRUCK (4x4)			
	R68 = (T300) CONVENTIONAL TRUCK (4x4)			
	R69 = (T300) CONVENTIONAL TRUCK (4x4)			
	R70 = (T300) CONVENTIONAL TRUCK (4x4)			
	R71 = (T300) CONVENTIONAL TRUCK (4x4)			
	R72 = (T300) CONVENTIONAL TRUCK (4x4)			
	R73 = (T300) CONVENTIONAL TRUCK (4x4)			
	R74 = (T300) CONVENTIONAL TRUCK (4x4)			
	R75 = (T300) CONVENTIONAL TRUCK (4x4)			
	R76 = (T300) CONVENTIONAL TRUCK (4x4)			
	R77 = (T300) CONVENTIONAL TRUCK (4x4)			
	R78 = (T300) CONVENTIONAL TRUCK (4x4)			
	R79 = (T300) CONVENTIONAL TRUCK (4x4)			
	R80 = (T300) CONVENTIONAL TRUCK (4x4)			
	R81 = (T300) CONVENTIONAL TRUCK (4x4)			
	R82 = (T300) CONVENTIONAL TRUCK (4x4)			
	R83 = (T300) CONVENTIONAL TRUCK (4x4)			
	R84 = (T300) CONVENTIONAL TRUCK (4x4)			
	R85 = (T300) CONVENTIONAL TRUCK (4x4)			
	R86 = (T300) CONVENTIONAL TRUCK (4x4)			
	R87 = (T300) CONVENTIONAL TRUCK (4x4)			
	R88 = (T300) CONVENTIONAL TRUCK (4x4)			
	R89 = (T300) CONVENTIONAL TRUCK (4x4)			
	R90 = (T300) CONVENTIONAL TRUCK (4x4)			
	R91 = (T300) CONVENTIONAL TRUCK (4x4)			
	R92 = (T300) CONVENTIONAL TRUCK (4x4)			
	R93 = (T300) CONVENTIONAL TRUCK (4x4)			
	R94 = (T300) CONVENTIONAL TRUCK (4x4)			
	R95 = (T300) CONVENTIONAL TRUCK (4x4)			
	R96 = (T300) CONVENTIONAL TRUCK (4x4)			
	R97 = (T300) CONVENTIONAL TRUCK (4x4)			
	R98 = (T300) CONVENTIONAL TRUCK (4x4)			
	R99 = (T300) CONVENTIONAL TRUCK (4x4)			
	R100 = (T300) CONVENTIONAL TRUCK (4x4)			

AR = use ase required - = Non illustrated part

SINGLE BOARD ENGINE CONTROLLERS R-BODY

Figure 8-720

8-720A

ITEM	PART NUMBER	QTY	BODY	MODEL	DESCRIPTION
------	-------------	-----	------	-------	-------------

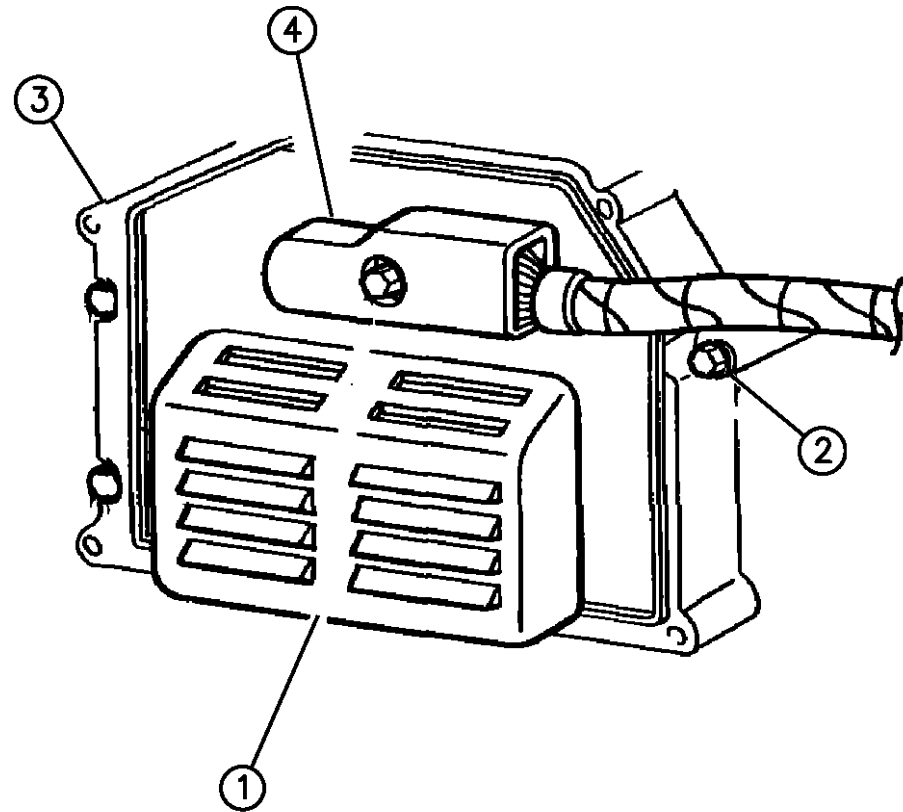

56028431					1995
56028330					8.0 Eng., Man. Trans., w/RFI
56028523					8.0 Eng., Auto. Trans., w/RFI
56028332					1995 (Stamped 56028459)
56027301					Diesel Eng., Man. Trans., w/RFI
56028334					1995
56027304					Diesel Eng., Auto. Trans., w/RFI
56028336					1995
					S.B.E.C. 1996
					3.9L Engine, w/Catalyst
56040764	1				Manual
56040765	1				Automatic
					5.2L Engine
56040774	1				Manual, w/Catalyst
56040775	1				Automatic, w/Catalyst
56040776	1				Natural Gas
					5.9L Engine, Light Cycle
56040778	1				Manual, 49 State
56040779	1				Manual, California
56040780	1				Automatic, w/Catalyst
56040783	1				Manual, w/o Catalyst

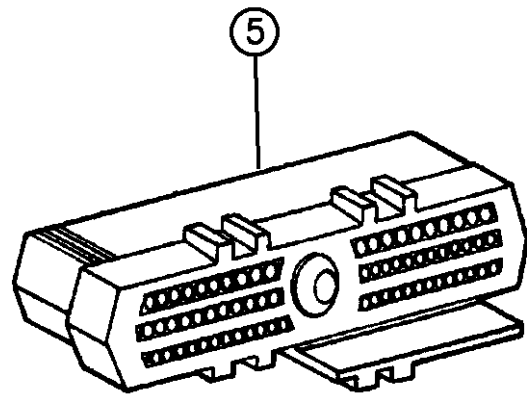

94308 720

RAM VAN/WAGON DAKOTA RAM PICKUP, RAM CAB AND CHASSIS (943)

SERIES	LINE	BODY	ENGINE	TRANSMISSION
NA = Not Available	N1 = MID SIZE PICK-UP (4x2)	51 = Wagon - 127" W.B.	NA = Not Available	NA = Not Available
	B1 = VANS AND WAGONS (4x2)	13 = Van - 127X" W.B.		
	B2 = VANS AND WAGONS (4x2)	12 = Van - 127" W.B.		
	B3 = VANS AND WAGONS (4x2)	11 = Van - 109" W.B.		
	R1 = (T300) CONVENTIONAL TRUCK (4x2)	51 = Wagon - 109" W.B.		
	R2 = (T300) CONVENTIONAL TRUCK (4x2)	52 = Wagon - 127X" W.B.		
	R3 = (T300) CONVENTIONAL TRUCK (4x2)	61 = BR - 118.7" W.B.		
	R4 = (T300) CONVENTIONAL TRUCK (4x2)	62 = BR - 134.7" W.B.		
	R5 = (T300) CONVENTIONAL TRUCK (4x2)	63 = BR - 138.7" W.B. (Cab & Chassis)		
	R6 = (T300) CONVENTIONAL TRUCK (4x2)	64 = BR - 162.7" W.B. (Cab & Chassis)		
	R7 = (T300) CONVENTIONAL TRUCK (4x2)	31 = BR - 138.7" W.B. (Club Cab)		
	R8 = (T300) CONVENTIONAL TRUCK (4x4)			

AR = use ase required - = Non illustrated part

SINGLE BOARD ENGINE CONTROLLERS R-BODY

Figure 8-720

8-720A

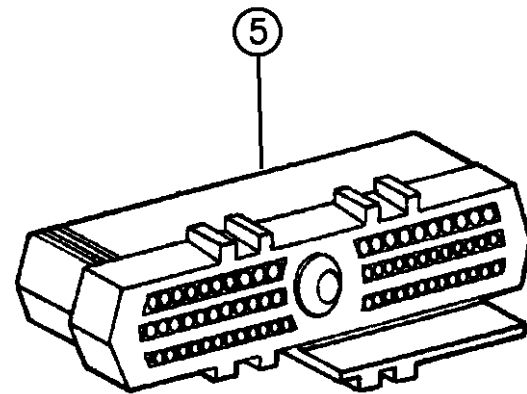
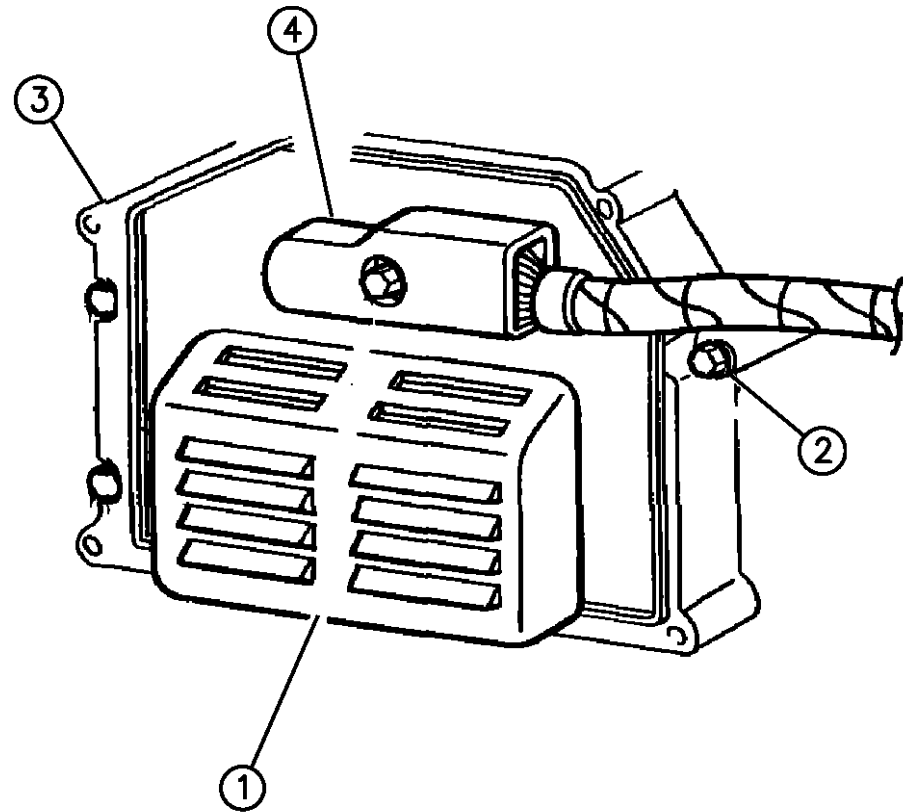

ITEM	PART NUMBER	QTY	BODY	MODEL	DESCRIPTION
	56040784	1			Automatic, w/o Catalyst 5.9L Engine, Heavy Cycle
	56040781	1			Manual, w/Catalyst
	56040782	1			Automatic, w/Catalyst
	56040785	1			Manual, w/o Catalyst
	56040786	1			Automatic, w/o Catalyst V-10 Engine
	56040795	1			Manual, 49 State
	56040797	1			Manual, California
	56040798	1			Automatic, 49 State
	56040799	1			Automatic, California Diesel Engine
	56040789	1			Manual, 49 State
	56040791	1			Manual, California
	56040787	1			Automatic, 49 State
	56040788	1			Automatic, California
-		1			SHIELD, JTEC Module
	56038455				Motorola
	56038456				Huntsville
2					SCREW, Module Mtg.DNS(.190x16x2.0)
3					BRACKET, S.B.E.C. Module

RAM VAN/WAGON DAKOTA RAM PICKUP, RAM CAB AND CHASSIS (943)

SERIES	LINE	BODY	ENGINE	TRANSMISSION
NA = Not Available	N1 = MID SIZE PICK-UP (4x2)	51 = Wagon - 127" W.B.	NA = Not Available	NA = Not Available
	B1 = VANS AND WAGONS (4x2)	13 = Van - 127X" W.B.		
	B2 = VANS AND WAGONS (4x2)	12 = Van - 127" W.B.		
	B3 = VANS AND WAGONS (4x2)	11 = Van - 109" W.B.		
	R1 = (T300) CONVENTIONAL TRUCK (4x2)	51 = Wagon - 109" W.B.		
	R2 = (T300) CONVENTIONAL TRUCK (4x2)	52 = Wagon - 127X" W.B.		
	R3 = (T300) CONVENTIONAL TRUCK (4x2)	61 = BR - 118.7" W.B.		
	R4 = (T300) CONVENTIONAL TRUCK (4x2)	62 = BR - 134.7" W.B.		
	R5 = (T300) CONVENTIONAL TRUCK (4x2)	63 = BR - 138.7" W.B. (Cab & Chassis)		
	R6 = (T300) CONVENTIONAL TRUCK (4x2)	64 = BR - 162.7" W.B. (Cab & Chassis)		
	R7 = (T300) CONVENTIONAL TRUCK (4x2)	31 = BR - 138.7" W.B. (Club Cab)		
	R8 = (T300) CONVENTIONAL TRUCK (4x4)			
	R9 = (T300) CONVENTIONAL TRUCK (4x4)			
	R10 = (T300) CONVENTIONAL TRUCK (4x4)			
	R11 = (T300) CONVENTIONAL TRUCK (4x4)			
	R12 = (T300) CONVENTIONAL TRUCK (4x4)			
	R13 = (T300) CONVENTIONAL TRUCK (4x4)			
	R14 = (T300) CONVENTIONAL TRUCK (4x4)			
	R15 = (T300) CONVENTIONAL TRUCK (4x4)			
	R16 = (T300) CONVENTIONAL TRUCK (4x4)			
	R17 = (T300) CONVENTIONAL TRUCK (4x4)			
	R18 = (T300) CONVENTIONAL TRUCK (4x4)			
	R19 = (T300) CONVENTIONAL TRUCK (4x4)			
	R20 = (T300) CONVENTIONAL TRUCK (4x4)			
	R21 = (T300) CONVENTIONAL TRUCK (4x4)			
	R22 = (T300) CONVENTIONAL TRUCK (4x4)			
	R23 = (T300) CONVENTIONAL TRUCK (4x4)			
	R24 = (T300) CONVENTIONAL TRUCK (4x4)			
	R25 = (T300) CONVENTIONAL TRUCK (4x4)			
	R26 = (T300) CONVENTIONAL TRUCK (4x4)			
	R27 = (T300) CONVENTIONAL TRUCK (4x4)			
	R28 = (T300) CONVENTIONAL TRUCK (4x4)			
	R29 = (T300) CONVENTIONAL TRUCK (4x4)			
	R30 = (T300) CONVENTIONAL TRUCK (4x4)			

94308 720

AR = use ase required - = Non illustrated part

SINGLE BOARD ENGINE CONTROLLERS R-BODY

Figure 8-720

8-720A

ITEM	PART NUMBER	QTY	BODY	MODEL	DESCRIPTION
	56026879				1994-95
	56027612				1996
4					COVER, Serv. w/Headlamp To Dash Wire
5	04419492				INSULATOR

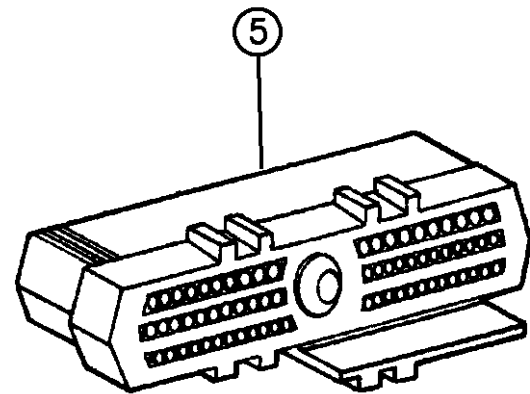
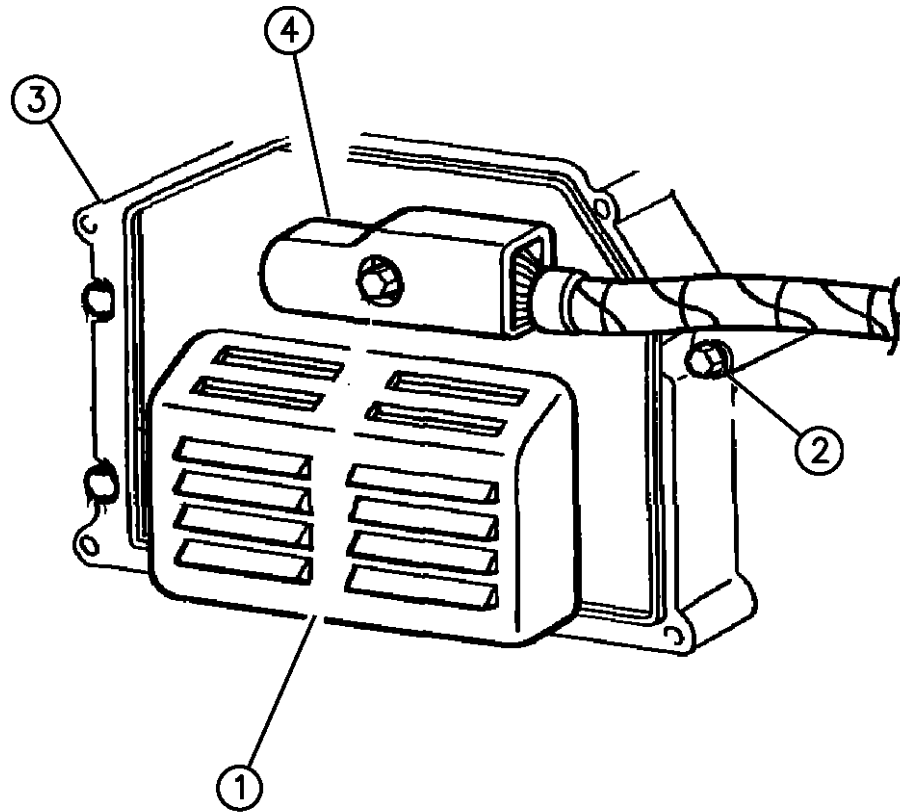

94308 720

RAM VAN/WAGON DAKOTA RAM PICKUP, RAM CAB AND CHASSIS (943)

SERIES	LINE	BODY	ENGINE	TRANSMISSION
NA = Not Available	N1 = MID SIZE PICK-UP (4x2)	51 = Wagon - 127" W.B.	NA = Not Available	NA = Not Available
	B1 = VANS AND WAGONS (4x2)	13 = Van - 127X" W.B.		
	B2 = VANS AND WAGONS (4x2)	12 = Van - 127" W.B.		
	B3 = VANS AND WAGONS (4x2)	11 = Van - 109" W.B.		
	R1 = (T300) CONVENTIONAL TRUCK (4x2)	51 = Wagon - 109" W.B.		
	R2 = (T300) CONVENTIONAL TRUCK (4x2)	52 = Wagon - 127X" W.B.		
	R3 = (T300) CONVENTIONAL TRUCK (4x2)	61 = BR - 118.7" W.B.		
	N5 = MID SIZE PICK-UP (4X4)	62 = BR - 134.7" W.B.		
	R6 = (T300) CONVENTIONAL TRUCK (4x4)	63 = BR - 138.7" W.B. (Cab & Chassis)		
	R7 = (T300) CONVENTIONAL TRUCK (4x4)	64 = BR - 162.7" W.B. (Cab & Chassis)		
	R8 = (T300) CONVENTIONAL TRUCK (4x4)	31 = BR - 138.7" W.B. (Club Cab)		

AR = use ase required - = Non illustrated part

SWITCHES N-BODY
Figure 8-810

8-810A

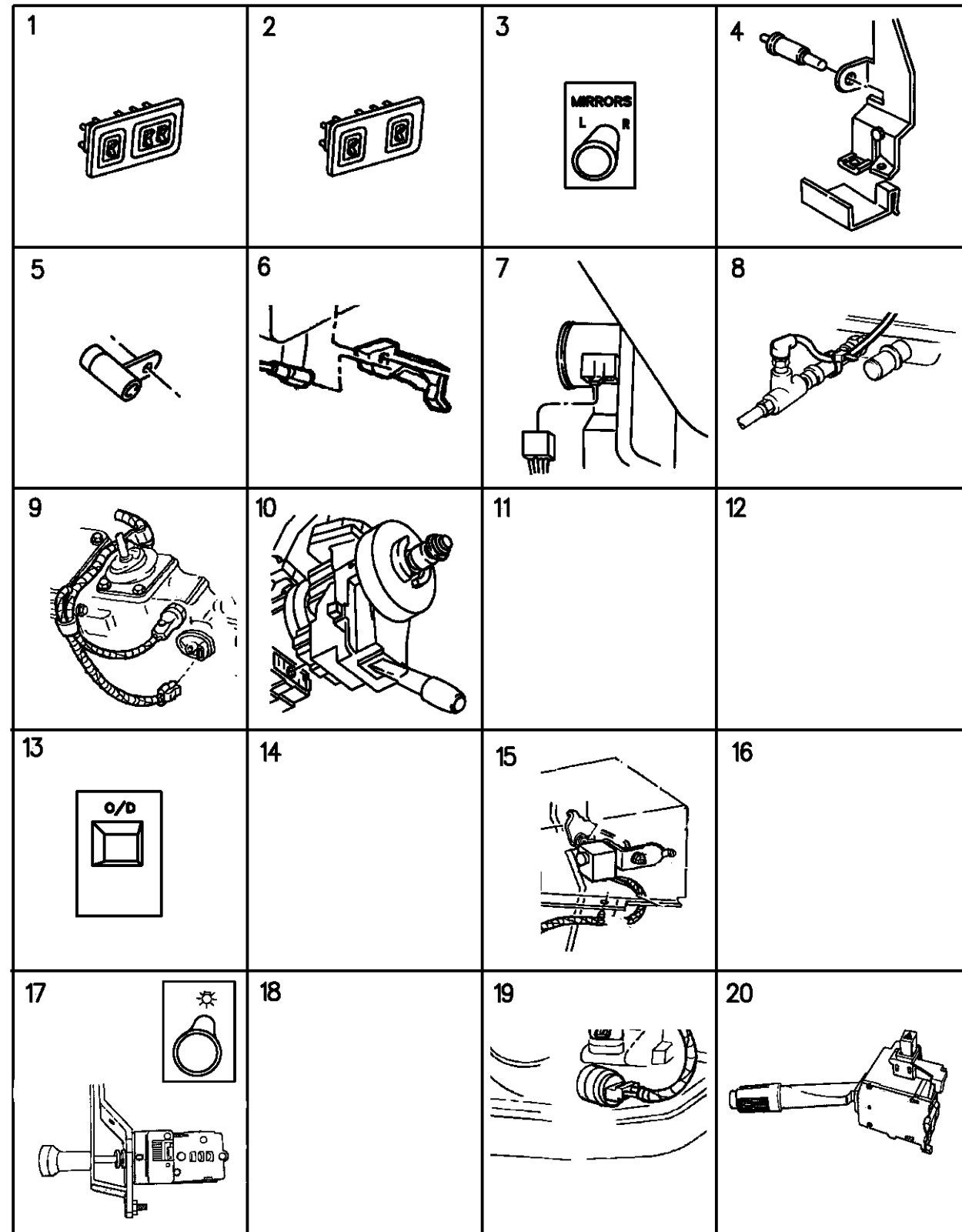

94308 810

ITEM	PART NUMBER	QTY	BODY	MODEL	DESCRIPTION
1					SWITCH, Power Window
	04565160	1			Rt. 1994
	56019934	1			Rt. 1995-96
	56004831	1			Lt. 1994
	56019935	1			Lt. 1995-96
2					SWITCH, Pwr. Locks (Knob 4565163)
	04565159	2			1994
	56019934	2			1995-96
3	04360141	1			SWITCH, Power Mirror (Nut 4299281)
4	56007109	1			SWITCH, Glove Box w/Lamp (Use Shield 4359109)
5	04217009	1			HOUSING ASSEMBLY, Under Panel Courtesy Lamp
6	04221463	1			SWITCH, Parking Brake
7	05269497	1			SWITCH, Ign. w/Buzzer & Halo (Mtg. Screw 4326772)
8	56026720	1			SWITCH, Trans., Oil Temp (Insulator # 4331569)
9					SWITCH, Back-Up Lamp
	56007163				1994-96
	03747361	1			w/3500 Trans. 1994-96
	56007163	1			w/4500 Trans. 1994-96
	04741121	1	BR/AN		w/5 Speed Manual Transmission (1994)
10	04728424	1			SWITCH, Multifunction (Attaching Screw 6034625)
11	56006732	1			SWITCH, Off-Road Lamp
12	56002384	1			SWITCH, Fog Lamp (Brkt. 4432669)

RAM VAN/WAGON DAKOTA RAM PICKUP, RAM CAB AND CHASSIS (943)

SERIES	LINE	BODY	ENGINE	TRANSMISSION
NA = Not Available	N1 = MID SIZE PICK-UP (4x2)	51 = Wagon - 127" W.B.	NA = Not Available	NA = Not Available
	B1 = VANS AND WAGONS (4x2)	13 = Van - 127X" W.B.		
	B2 = VANS AND WAGONS (4x2)	12 = Van - 127" W.B.		
	B3 = VANS AND WAGONS (4x2)	11 = Van - 109" W.B.		
	R1 = (T300) CONVENTIONAL TRUCK (4x2)	51 = Wagon - 109" W.B.		
	R2 = (T300) CONVENTIONAL TRUCK (4x2)	52 = Wagon - 127X" W.B.		
	R3 = (T300) CONVENTIONAL TRUCK (4x2)	61 = BR - 118.7" W.B.		
	N5 = MID SIZE PICK-UP (4X4)	62 = BR - 134.7" W.B.		
	R6 = (T300) CONVENTIONAL TRUCK (4x4)	63 = BR - 138.7" W.B. (Cab & Chassis)		
	R7 = (T300) CONVENTIONAL TRUCK (4x4)	64 = BR - 162.7" W.B. (Cab & Chassis)		
	R8 = (T300) CONVENTIONAL TRUCK (4x4)	31 = BR - 138.7" W.B. (Club Cab)		

AR = use ase required - = Non illustrated part

SWITCHES N-BODY
Figure 8-810

8-810A

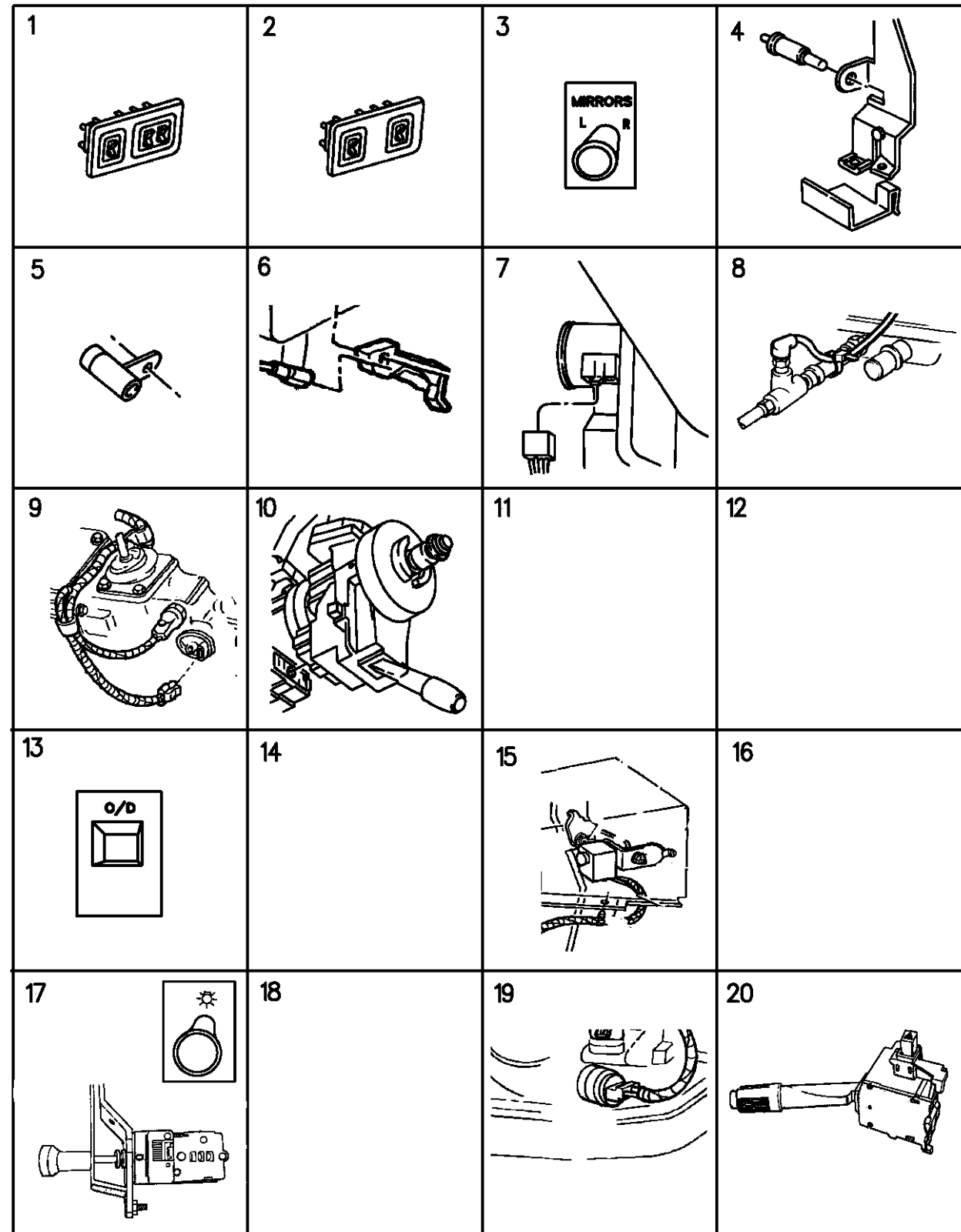

ITEM	PART NUMBER	QTY	BODY	MODEL	DESCRIPTION
13	56007184	1			SWITCH, w/Bezel, Overdrive Lockout
14		1			SWITCH, PRNDL, (Use Insul. 4638996)
15	04373535	1			SWITCH, Stop Lamp (Brkt. 4360041)
16	04687214	1			SWITCH, Courtesy Lamp (Door Pillar)
17	04565320	1			SWITCH, Headlamp
-	04432669	1			BRACKET, Switch Mounting
18	56007334	1			SWITCH, Headlamp/Inst. Panel/Dome Lamp
-	04432669	1			BRACKET, Switch Mounting
19	03747361	1			SWITCH, Neutral Start
20	04638033	1			SWITCH, Windshield Wiper

RAM VAN/WAGON DAKOTA RAM PICKUP, RAM CAB AND CHASSIS (943)

SERIES	LINE	BODY	ENGINE	TRANSMISSION
NA = Not Available	N1 = MID SIZE PICK-UP (4x2)	51 = Wagon - 127" W.B.	NA = Not Available	NA = Not Available
	B1 = VANS AND WAGONS (4x2)	13 = Van - 127X" W.B.		
	B2 = VANS AND WAGONS (4x2)	12 = Van - 127" W.B.		
	B3 = VANS AND WAGONS (4x2)	11 = Van - 109" W.B.		
	R1 = (T300) CONVENTIONAL TRUCK (4x2)	51 = Wagon - 109" W.B.		
	R2 = (T300) CONVENTIONAL TRUCK (4x2)	52 = Wagon - 127X" W.B.		
	R3 = (T300) CONVENTIONAL TRUCK (4x2)	61 = BR - 118.7" W.B.		
	N5 = MID SIZE PICK-UP (4X4)	62 = BR - 134.7" W.B.		
	R6 = (T300) CONVENTIONAL TRUCK (4x4)	63 = BR - 138.7" W.B. (Cab & Chassis)		
	R7 = (T300) CONVENTIONAL TRUCK (4x4)	64 = BR - 162.7" W.B. (Cab & Chassis)		
	R8 = (T300) CONVENTIONAL TRUCK (4x4)	31 = BR - 138.7" W.B. (Club Cab)		

94308 810

AR = use ase required - = Non illustrated part

SWITCHES B-BODY
Figure 8-815

8-815A

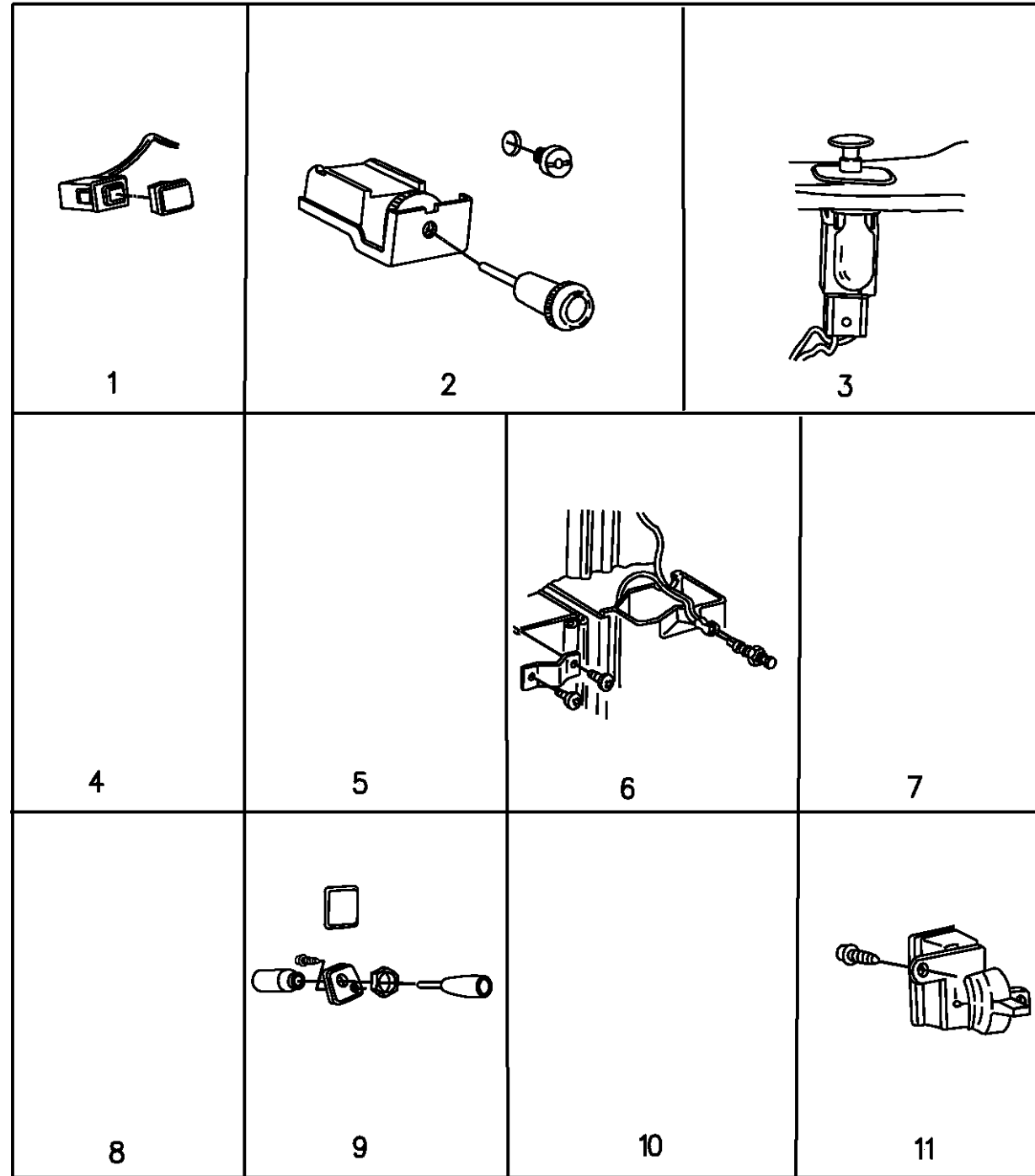

ITEM	PART NUMBER	QTY	BODY	MODEL	DESCRIPTION
1	56007185	1			SWITCH, Overdrive Lockout
2	04565322	1			SWITCH, Headlamp, Dome, Inst. Panel (Retainer 56007084, Knob & Shaft 4360211)
3	04565022	1			SWITCH, Glove Box Lamp
4	04221463	1			SWITCH, Park Brake
5		1			SWITCH, Stop Lamp
	56006818				1994 w/Speed Control
	56006819				1994 w/o Speed Control
	56042023				1995-96 (w/ or w/o Speed Control)
-					BRACKET, Stop Lamp Switch
	56006817				1994
	56007367				1995-96
6	04687215	1			SWITCH, Courtesy Lamp, Front/Side/Rear (Use Brkt. 2958815)
-	04373185	1			SWITCH, Courtesy Lamp
7	56004831	1			SWITCH, Window Lift
	04373082	1			1-Gang
	56020128	1			2-Gang (Black)
8					SWITCH, Power Locks (Single)
	04565159	1			1994
	04373082	1			1995-96
					SWITCH, Power Lock (Double)
	04565160	1			1994
	56019935	1			1995-96

RAM VAN/WAGON DAKOTA RAM PICKUP, RAM CAB AND CHASSIS (943)

SERIES	LINE	BODY	ENGINE	TRANSMISSION
NA = Not Available	N1 = MID SIZE PICK-UP (4x2)	51 = Wagon - 127" W.B.	NA = Not Available	NA = Not Available
	B1 = VANS AND WAGONS (4x2)	13 = Van - 127X" W.B.		
	B2 = VANS AND WAGONS (4x2)	12 = Van - 127" W.B.		
	B3 = VANS AND WAGONS (4x2)	11 = Van - 109" W.B.		
	R1 = (T300) CONVENTIONAL TRUCK (4x2)	51 = Wagon - 109" W.B.		
	R2 = (T300) CONVENTIONAL TRUCK (4x2)	52 = Wagon - 127X" W.B.		
	R3 = (T300) CONVENTIONAL TRUCK (4x2)	61 = BR - 118.7" W.B.		
		62 = BR - 134.7" W.B.		
		63 = BR - 138.7" W.B. (Cab & Chassis)		
		64 = BR - 162.7" W.B. (Cab & Chassis)		
		31 = BR - 138.7" W.B. (Club Cab)		
	N5 = MID SIZE PICK-UP (4X4)			
	R6 = (T300) CONVENTIONAL TRUCK (4x4)			
	R7 = (T300) CONVENTIONAL TRUCK (4x4)			
	R8 = (T300) CONVENTIONAL TRUCK (4x4)			

94308 815

AR = use ase required - = Non illustrated part

SWITCHES B-BODY
Figure 8-815

8-815A

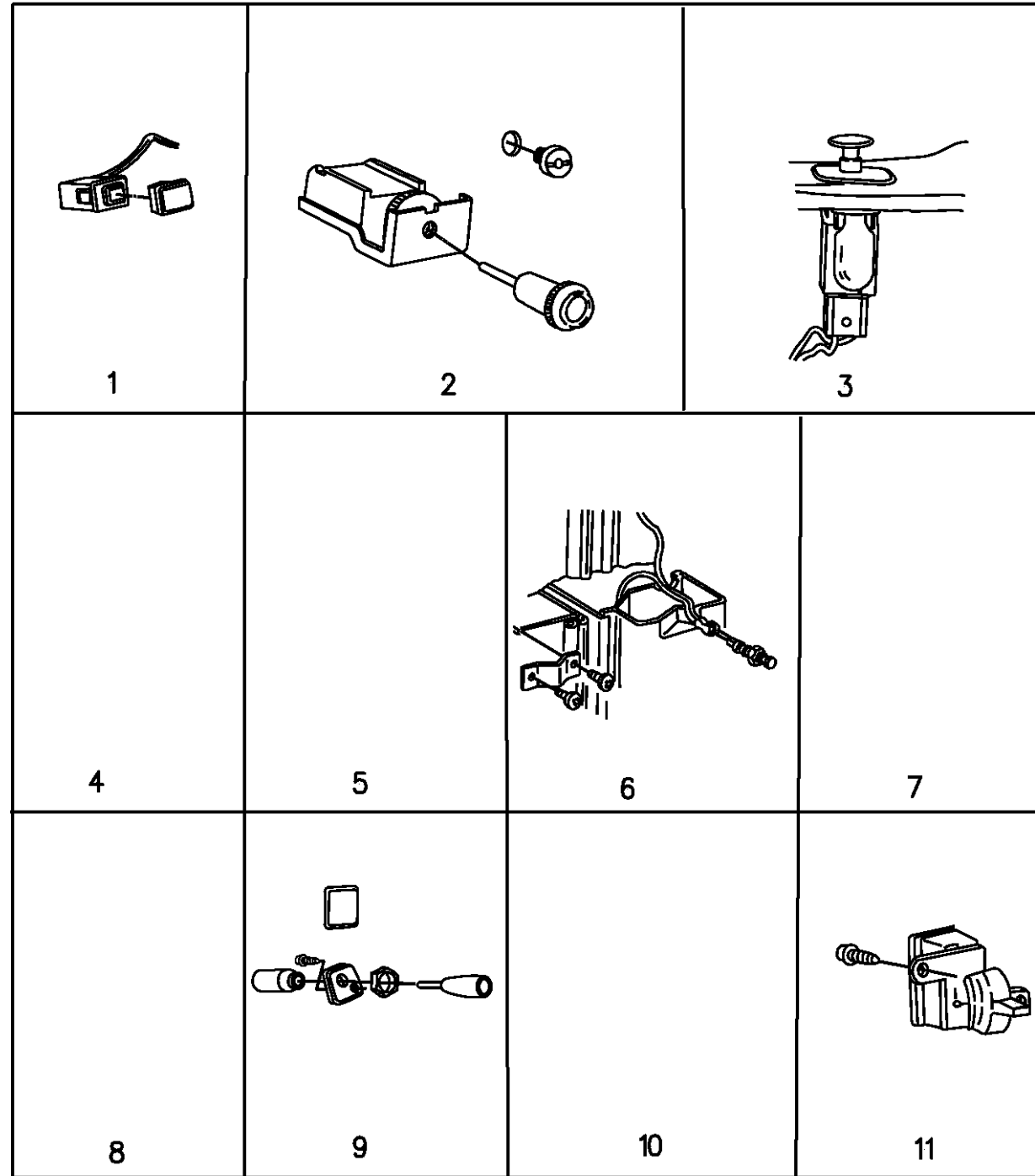

ITEM	PART NUMBER	QTY	BODY	MODEL	DESCRIPTION
9	04360141	1			SWITCH, Pwr. Mirror (Knob 4360139, Nut 4299281, Cover 4360162, Brkt. 4360160-1)
10	55036012	1			SWITCH, Aux. A/C & Heater Blower (Screw Not Serv.)
11	04443924	1			SWITCH, Ign. w/Buzzer & Halo (Use Lamp 4221769) (Mtg. Screw 4326772)
-	03747361	1			SWITCH, Neutral Start
-	04728424	1			SWITCH, Multifunction (Attaching Screw 6034625)
		1			Multifunction Switch
-	04638033	1			1994 Without Tilt
-	53030493	1			SWITCH, Oil Sending Unit
	04373666	AR			SWITCH, Power Seat
	5EH15RD5	1			BEZEL, Power Seat Switch (P.A.R)
-		1			SWITCH, A/C Heater Blower Control
	03847940				Bright
	04261306				Black

RAM VAN/WAGON DAKOTA RAM PICKUP, RAM CAB AND CHASSIS (943)

SERIES	LINE	BODY	ENGINE	TRANSMISSION
NA = Not Available	N1 = MID SIZE PICK-UP (4x2)	51 = Wagon - 127" W.B.	NA = Not Available	NA = Not Available
	B1 = VANS AND WAGONS (4x2)	13 = Van - 127X" W.B.		
	B2 = VANS AND WAGONS (4x2)	12 = Van - 127" W.B.		
	B3 = VANS AND WAGONS (4x2)	11 = Van - 109" W.B.		
	R1 = (T300) CONVENTIONAL TRUCK (4x2)	51 = Wagon - 109" W.B.		
	R2 = (T300) CONVENTIONAL TRUCK (4x2)	52 = Wagon - 127X" W.B.		
	R3 = (T300) CONVENTIONAL TRUCK (4x2)	61 = BR - 118.7" W.B.		
		62 = BR - 134.7" W.B.		
		63 = BR - 138.7" W.B. (Cab & Chassis)		
		64 = BR - 162.7" W.B. (Cab & Chassis)		
		31 = BR - 138.7" W.B. (Club Cab)		
	N5 = MID SIZE PICK-UP (4X4)			
	R6 = (T300) CONVENTIONAL TRUCK (4x4)			
	R7 = (T300) CONVENTIONAL TRUCK (4x4)			
	R8 = (T300) CONVENTIONAL TRUCK (4x4)			

94308 815

AR = use ase required - = Non illustrated part

SWITCHES R-BODY
Figure 8-820

8-820

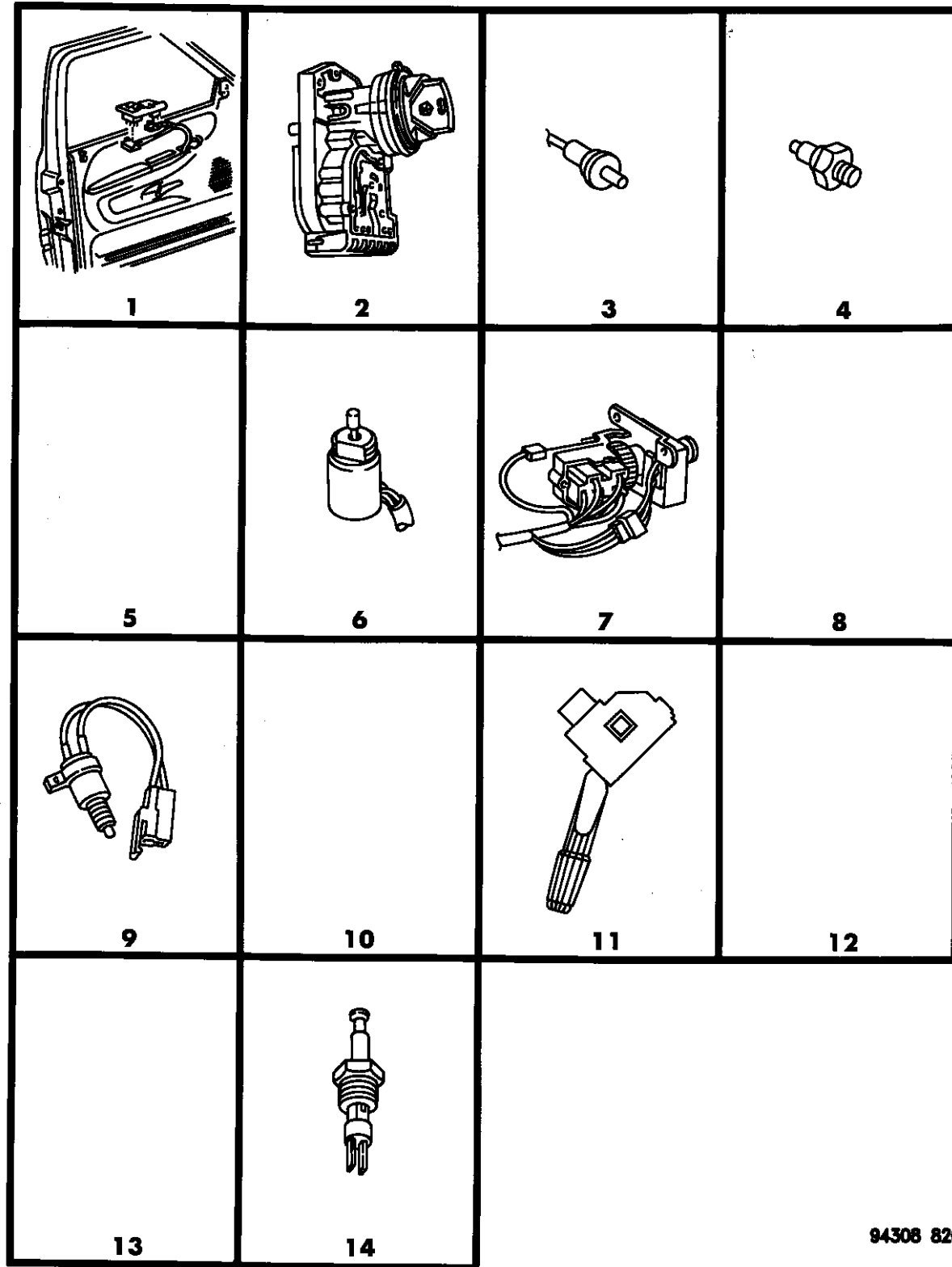

ITEM	PART NUMBER	QTY	BODY	MODEL	DESCRIPTION
1	04373860	1			SWITCH, w/Pwr. Wdo. & Locks, 1-Gang
	56006897	1			Lt.
2	04874996	1			SWITCH, Ign. w/Buzzer & Halo (Insul. 4419594) (Lamp 4221770)
3	56007109	1			SWITCH, Glove Box
4					SWITCH, Back-Up Lamp
	04741121	1			A3500 Trans.
	56007270	1			A4500 Trans.
5					SWITCH, Overdrive Lockout
	56006871	1			1994
	56007396				1995-96
-	56007135	1			PLUG, Overdrive Lockout Switch (w/o Switch)
-	56007134	1			BEZEL
6		1			SWITCH, Power Mirror (Knob 56007040) (Mtg. Nut 6503107)
	04373279				1994
	56020218				1995-96
7	04882782	1			SWITCH, Headlamp & Plug Connector (Bracket 56007021)
8	03747361	1			SWITCH, Neutral Start & Back-Up Lamp
9	04565240	1			SWITCH, Stop Lamp (Bracket 56006973) (Attach. Nut 6101308)
10	04221463	1			SWITCH, Park Brake
11	04728424	1			SWITCH, Multifunction (Attaching Screw 6034625)
12		1			SWITCH, PRNDL (Insul. 4638996)
13	04289880	1			SWITCH, Hub Lock-Up Indicator

RAM VAN/WAGON DAKOTA RAM PICKUP, RAM CAB AND CHASSIS (943)

SERIES	LINE	BODY	ENGINE	TRANSMISSION
NA = Not Available	N1 = MID SIZE PICK-UP (4x2)	51 = Wagon - 127" W.B.	NA = Not Available	NA = Not Available
	B1 = VANS AND WAGONS (4x2)	13 = Van - 127X" W.B.		
	B2 = VANS AND WAGONS (4x2)	12 = Van - 127" W.B.		
	B3 = VANS AND WAGONS (4x2)	11 = Van - 109" W.B.		
	R1 = (T300) CONVENTIONAL TRUCK (4x2)	51 = Wagon - 109" W.B.		
	R2 = (T300) CONVENTIONAL TRUCK (4x2)	52 = Wagon - 127X" W.B.		
	R3 = (T300) CONVENTIONAL TRUCK (4x2)	61 = BR - 118.7" W.B.		
	N5 = MID SIZE PICK-UP (4X4)	62 = BR - 134.7" W.B.		
	R6 = (T300) CONVENTIONAL TRUCK (4x4)	63 = BR - 138.7" W.B. (Cab & Chassis)		
	R7 = (T300) CONVENTIONAL TRUCK (4x4)	64 = BR - 162.7" W.B. (Cab & Chassis)		
	R8 = (T300) CONVENTIONAL TRUCK (4x4)	31 = BR - 138.7" W.B. (Club Cab)		

94308 820

AR = use ase required - = Non illustrated part

SWITCHES R-BODY
Figure 8-820

8-820

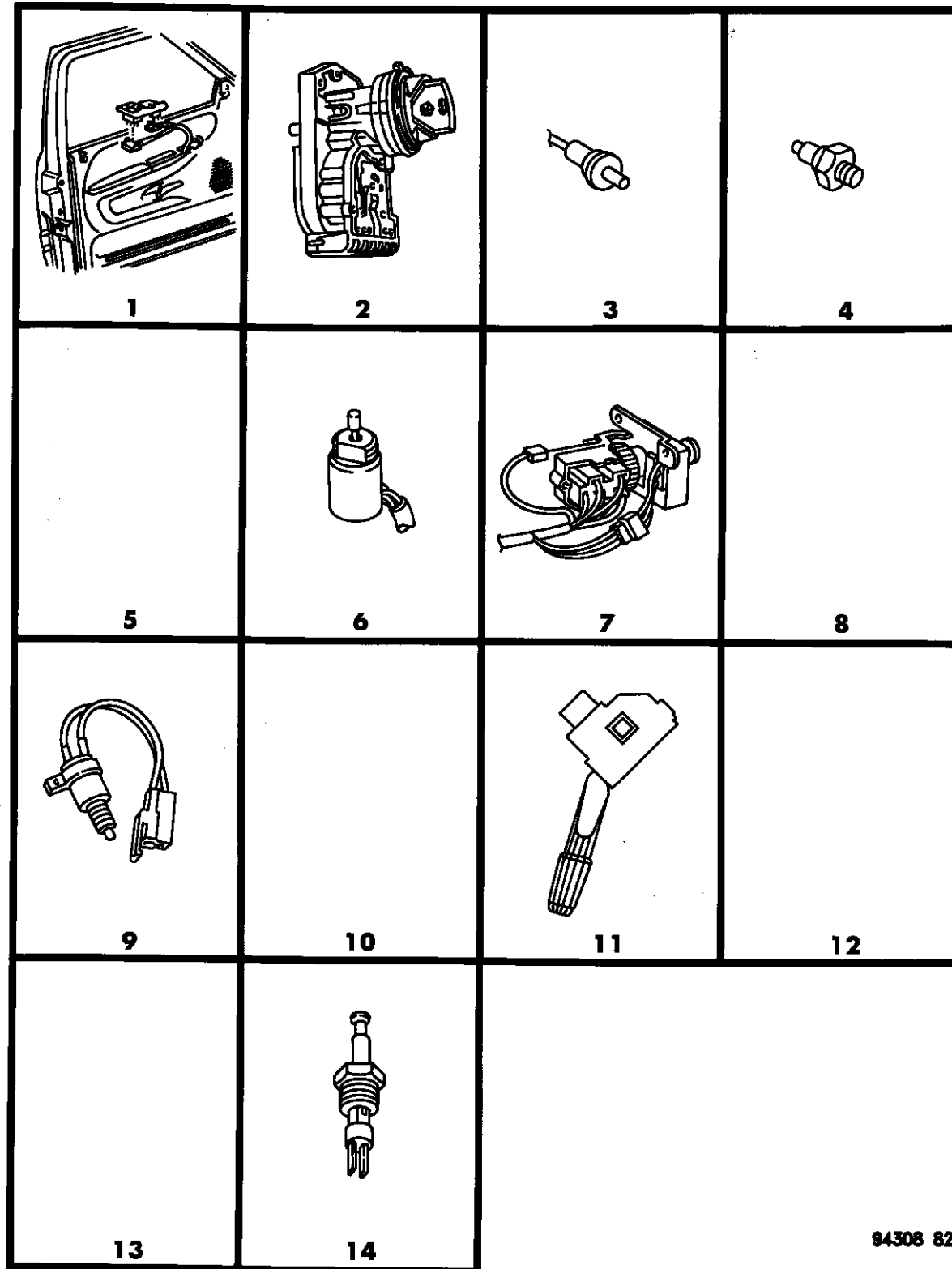

ITEM	PART NUMBER	QTY	BODY	MODEL	DESCRIPTION
14	04687558	1			SWITCH, Courtesy Lamp (Door Pillar)
-	04373666	1			SWITCH, Seat Adjuster
-	53030493	1			SWITCH, Oil Sending Unit
-	56007398	1			SWITCH, Fog Lamp
-	56007135	1			PLUG (w/o Fog Lamp)
-	56007134	1			BEZEL (Fog Lamp)
	04428676	1			SWITCH, Low Vacuum Warning

RAM VAN/WAGON DAKOTA RAM PICKUP, RAM CAB AND CHASSIS (943)

SERIES	LINE	BODY	ENGINE	TRANSMISSION
NA = Not Available	N1 = MID SIZE PICK-UP (4x2)	51 = Wagon - 127" W.B.	NA = Not Available	NA = Not Available
	B1 = VANS AND WAGONS (4x2)	13 = Van - 127X" W.B.		
	B2 = VANS AND WAGONS (4x2)	12 = Van - 127" W.B.		
	B3 = VANS AND WAGONS (4x2)	11 = Van - 109" W.B.		
	R1 = (T300) CONVENTIONAL TRUCK (4x2)	51 = Wagon - 109" W.B.		
	R2 = (T300) CONVENTIONAL TRUCK (4x2)	52 = Wagon - 127X" W.B.		
	R3 = (T300) CONVENTIONAL TRUCK (4x2)	61 = BR - 118.7" W.B.		
	N5 = MID SIZE PICK-UP (4X4)	62 = BR - 134.7" W.B.		
	R6 = (T300) CONVENTIONAL TRUCK (4x4)	63 = BR - 138.7" W.B. (Cab & Chassis)		
	R7 = (T300) CONVENTIONAL TRUCK (4x4)	64 = BR - 162.7" W.B. (Cab & Chassis)		
	R8 = (T300) CONVENTIONAL TRUCK (4x4)	31 = BR - 138.7" W.B. (Club Cab)		

94308 820

AR = use ase required - = Non illustrated part

HORN & MOUNTING ALL MODELS
Figure 8-910

8-910A

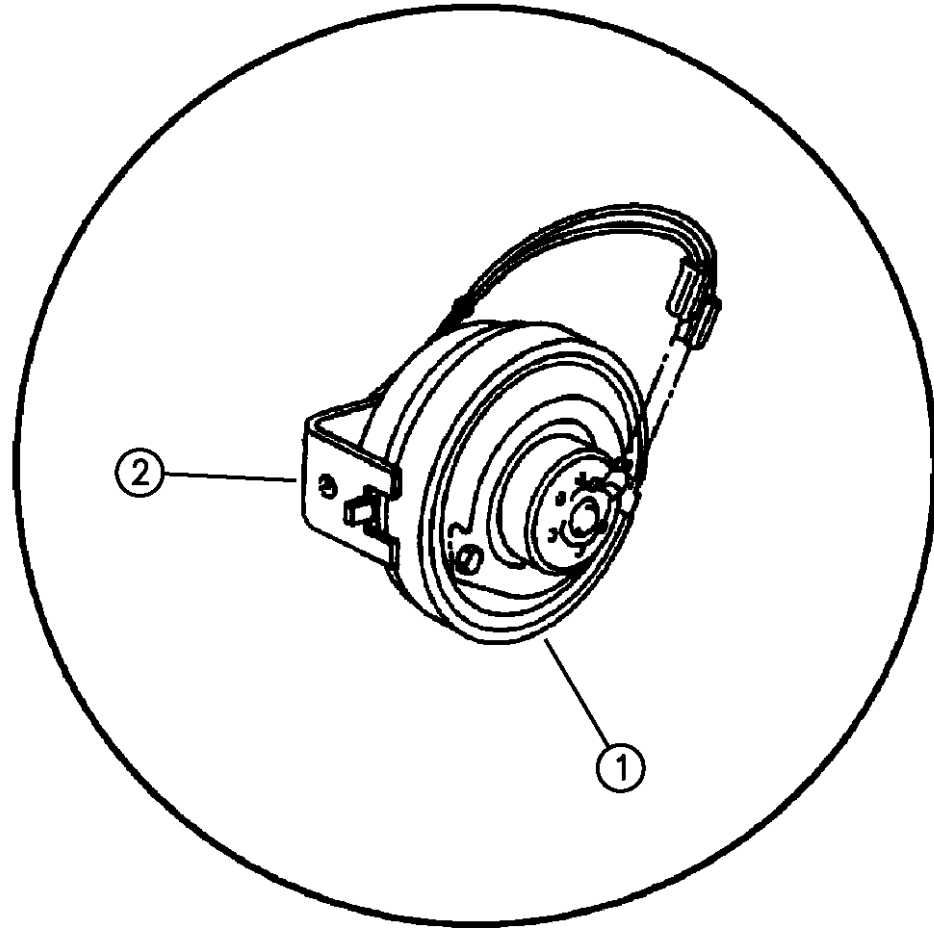

ITEM	PART NUMBER	QTY	BODY	MODEL	DESCRIPTION
1		1			HORN & BRACKET ASSEMBLY
	56007365		B		Lo-Note
	56007082		B		Hi-Note
	56007105		N		Lo-Note
			R		Lo-Note (Single)
	56020174				1994-95
	56043022				1996
					Hi-Note (Dual)
	56007385		R		Up to 12/14/94
	56020175		R		After 12/14/94
	56043025		R		1996
			R		Lo-Note (Dual)
	56007387		R		Up to 12/14/94
	56020177		R		After 12/14/94
	56043027		R		1996
2		1			BRACKET, Horn Mounting
	05269115		B,R		1994
			B,R		1995-96 (Serviced In Horn Assembly)
	04430137		N		1994-96

RAM VAN/WAGON DAKOTA RAM PICKUP, RAM CAB AND CHASSIS (943)

SERIES	LINE	BODY	ENGINE	TRANSMISSION
NA = Not Available	N1 = MID SIZE PICK-UP (4x2)	51 = Wagon - 127" W.B.	NA = Not Available	NA = Not Available
	B1 = VANS AND WAGONS (4x2)	13 = Van - 127X" W.B.		
	B2 = VANS AND WAGONS (4x2)	12 = Van - 127" W.B.		
	B3 = VANS AND WAGONS (4x2)	11 = Van - 109" W.B.		
	R1 = (T300) CONVENTIONAL TRUCK (4x2)	51 = Wagon - 109" W.B.		
	R2 = (T300) CONVENTIONAL TRUCK (4x2)	52 = Wagon - 127X" W.B.		
	R3 = (T300) CONVENTIONAL TRUCK (4x2)	61 = BR - 118.7" W.B.		
	R4 = (T300) CONVENTIONAL TRUCK (4x2)	62 = BR - 134.7" W.B.		
	R5 = (T300) CONVENTIONAL TRUCK (4x2)	63 = BR - 138.7" W.B. (Cab & Chassis)		
	R6 = (T300) CONVENTIONAL TRUCK (4x2)	64 = BR - 162.7" W.B. (Cab & Chassis)		
	R7 = (T300) CONVENTIONAL TRUCK (4x2)	31 = BR - 138.7" W.B. (Club Cab)		
	R8 = (T300) CONVENTIONAL TRUCK (4x4)			
	R9 = (T300) CONVENTIONAL TRUCK (4x4)			
	R10 = (T300) CONVENTIONAL TRUCK (4x4)			
	R11 = (T300) CONVENTIONAL TRUCK (4x4)			
	R12 = (T300) CONVENTIONAL TRUCK (4x4)			
	R13 = (T300) CONVENTIONAL TRUCK (4x4)			
	R14 = (T300) CONVENTIONAL TRUCK (4x4)			
	R15 = (T300) CONVENTIONAL TRUCK (4x4)			
	R16 = (T300) CONVENTIONAL TRUCK (4x4)			
	R17 = (T300) CONVENTIONAL TRUCK (4x4)			
	R18 = (T300) CONVENTIONAL TRUCK (4x4)			
	R19 = (T300) CONVENTIONAL TRUCK (4x4)			
	R20 = (T300) CONVENTIONAL TRUCK (4x4)			
	R21 = (T300) CONVENTIONAL TRUCK (4x4)			
	R22 = (T300) CONVENTIONAL TRUCK (4x4)			
	R23 = (T300) CONVENTIONAL TRUCK (4x4)			
	R24 = (T300) CONVENTIONAL TRUCK (4x4)			
	R25 = (T300) CONVENTIONAL TRUCK (4x4)			
	R26 = (T300) CONVENTIONAL TRUCK (4x4)			
	R27 = (T300) CONVENTIONAL TRUCK (4x4)			
	R28 = (T300) CONVENTIONAL TRUCK (4x4)			
	R29 = (T300) CONVENTIONAL TRUCK (4x4)			
	R30 = (T300) CONVENTIONAL TRUCK (4x4)			
	R31 = (T300) CONVENTIONAL TRUCK (4x4)			
	R32 = (T300) CONVENTIONAL TRUCK (4x4)			
	R33 = (T300) CONVENTIONAL TRUCK (4x4)			
	R34 = (T300) CONVENTIONAL TRUCK (4x4)			
	R35 = (T300) CONVENTIONAL TRUCK (4x4)			
	R36 = (T300) CONVENTIONAL TRUCK (4x4)			
	R37 = (T300) CONVENTIONAL TRUCK (4x4)			
	R38 = (T300) CONVENTIONAL TRUCK (4x4)			
	R39 = (T300) CONVENTIONAL TRUCK (4x4)			
	R40 = (T300) CONVENTIONAL TRUCK (4x4)			
	R41 = (T300) CONVENTIONAL TRUCK (4x4)			
	R42 = (T300) CONVENTIONAL TRUCK (4x4)			
	R43 = (T300) CONVENTIONAL TRUCK (4x4)			
	R44 = (T300) CONVENTIONAL TRUCK (4x4)			
	R45 = (T300) CONVENTIONAL TRUCK (4x4)			
	R46 = (T300) CONVENTIONAL TRUCK (4x4)			
	R47 = (T300) CONVENTIONAL TRUCK (4x4)			
	R48 = (T300) CONVENTIONAL TRUCK (4x4)			
	R49 = (T300) CONVENTIONAL TRUCK (4x4)			
	R50 = (T300) CONVENTIONAL TRUCK (4x4)			
	R51 = (T300) CONVENTIONAL TRUCK (4x4)			
	R52 = (T300) CONVENTIONAL TRUCK (4x4)			
	R53 = (T300) CONVENTIONAL TRUCK (4x4)			
	R54 = (T300) CONVENTIONAL TRUCK (4x4)			
	R55 = (T300) CONVENTIONAL TRUCK (4x4)			
	R56 = (T300) CONVENTIONAL TRUCK (4x4)			
	R57 = (T300) CONVENTIONAL TRUCK (4x4)			
	R58 = (T300) CONVENTIONAL TRUCK (4x4)			
	R59 = (T300) CONVENTIONAL TRUCK (4x4)			
	R60 = (T300) CONVENTIONAL TRUCK (4x4)			
	R61 = (T300) CONVENTIONAL TRUCK (4x4)			
	R62 = (T300) CONVENTIONAL TRUCK (4x4)			
	R63 = (T300) CONVENTIONAL TRUCK (4x4)			
	R64 = (T300) CONVENTIONAL TRUCK (4x4)			
	R65 = (T300) CONVENTIONAL TRUCK (4x4)			
	R66 = (T300) CONVENTIONAL TRUCK (4x4)			
	R67 = (T300) CONVENTIONAL TRUCK (4x4)			
	R68 = (T300) CONVENTIONAL TRUCK (4x4)			
	R69 = (T300) CONVENTIONAL TRUCK (4x4)			
	R70 = (T300) CONVENTIONAL TRUCK (4x4)			
	R71 = (T300) CONVENTIONAL TRUCK (4x4)			
	R72 = (T300) CONVENTIONAL TRUCK (4x4)			
	R73 = (T300) CONVENTIONAL TRUCK (4x4)			
	R74 = (T300) CONVENTIONAL TRUCK (4x4)			
	R75 = (T300) CONVENTIONAL TRUCK (4x4)			
	R76 = (T300) CONVENTIONAL TRUCK (4x4)			
	R77 = (T300) CONVENTIONAL TRUCK (4x4)			
	R78 = (T300) CONVENTIONAL TRUCK (4x4)			
	R79 = (T300) CONVENTIONAL TRUCK (4x4)			
	R80 = (T300) CONVENTIONAL TRUCK (4x4)			
	R81 = (T300) CONVENTIONAL TRUCK (4x4)			
	R82 = (T300) CONVENTIONAL TRUCK (4x4)			
	R83 = (T300) CONVENTIONAL TRUCK (4x4)			
	R84 = (T300) CONVENTIONAL TRUCK (4x4)			
	R85 = (T300) CONVENTIONAL TRUCK (4x4)			
	R86 = (T300) CONVENTIONAL TRUCK (4x4)			
	R87 = (T300) CONVENTIONAL TRUCK (4x4)			
	R88 = (T300) CONVENTIONAL TRUCK (4x4)			
	R89 = (T300) CONVENTIONAL TRUCK (4x4)			
	R90 = (T300) CONVENTIONAL TRUCK (4x4)			
	R91 = (T300) CONVENTIONAL TRUCK (4x4)			
	R92 = (T300) CONVENTIONAL TRUCK (4x4)			
	R93 = (T300) CONVENTIONAL TRUCK (4x4)			
	R94 = (T300) CONVENTIONAL TRUCK (4x4)			
	R95 = (T300) CONVENTIONAL TRUCK (4x4)			
	R96 = (T300) CONVENTIONAL TRUCK (4x4)			
	R97 = (T300) CONVENTIONAL TRUCK (4x4)			
	R98 = (T300) CONVENTIONAL TRUCK (4x4)			
	R99 = (T300) CONVENTIONAL TRUCK (4x4)			
	R100 = (T300) CONVENTIONAL TRUCK (4x4)			

94308 910

AR = use ase required - = Non illustrated part

BATTERY TRAY & CABLES N-BODY
Figure 8-1010

8-1010A

ITEM	PART NUMBER	QTY	BODY	MODEL	DESCRIPTION
1	00153355	2			U-NUT
2	55344867	1			STRAP, Battery Hold Down
3	06034125	2			BOLT, w/Washer, Strap Hold Down
4		1			BATTERY
5	00181088	1			SCREW, w/Washer
6	55345536	1			TRAY, Battery
7	J4004208	6			U-NUT
8		1			SHIELD, Side
9	00181088	4			SCREW, w/Washer
10		1			WIRING, Battery Cable
	56007291	1			1994
	56020208	1			1995
	56020340	1			1996
11	56017671	1			BRACKET, Starter Wiring

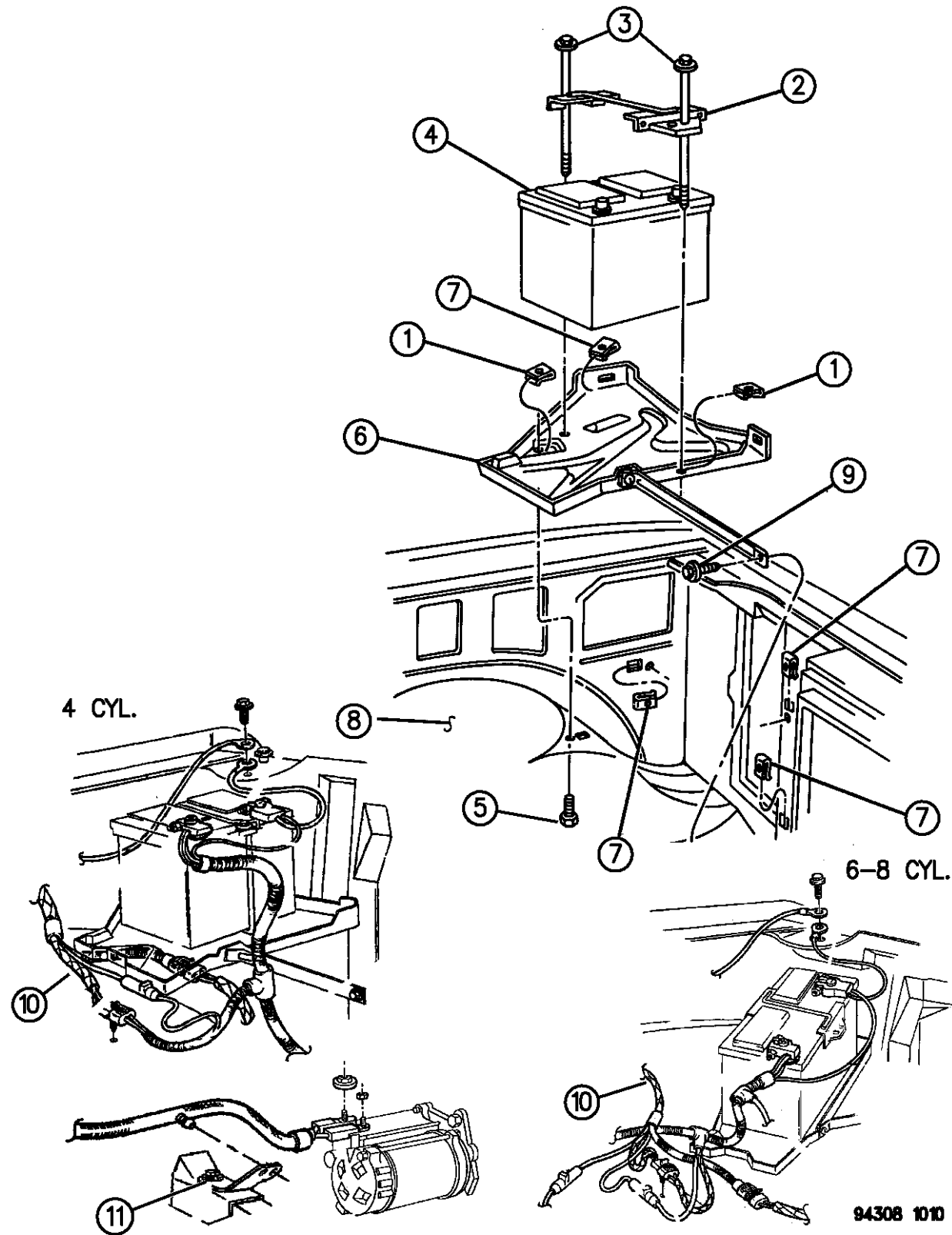

RAM VAN/WAGON DAKOTA RAM PICKUP, RAM CAB AND CHASSIS (943)

SERIES	LINE	BODY	ENGINE	TRANSMISSION
NA = Not Available	N1 = MID SIZE PICK-UP (4x2)	51 = Wagon - 127" W.B.	NA = Not Available	NA = Not Available
	B1 = VANS AND WAGONS (4x2)	13 = Van - 127X" W.B.		
	B2 = VANS AND WAGONS (4x2)	12 = Van - 127" W.B.		
	B3 = VANS AND WAGONS (4x2)	11 = Van - 109" W.B.		
	R1 = (T300) CONVENTIONAL TRUCK (4x2)	51 = Wagon - 109" W.B.		
	R2 = (T300) CONVENTIONAL TRUCK (4x2)	52 = Wagon - 127X" W.B.		
	R3 = (T300) CONVENTIONAL TRUCK (4x2)	61 = BR - 118.7" W.B.		
	N5 = MID SIZE PICK-UP (4X4)	62 = BR - 134.7" W.B.		
	R6 = (T300) CONVENTIONAL TRUCK (4x4)	63 = BR - 138.7" W.B. (Cab & Chassis)		
	R7 = (T300) CONVENTIONAL TRUCK (4x4)	64 = BR - 162.7" W.B. (Cab & Chassis)		
	R8 = (T300) CONVENTIONAL TRUCK (4x4)	31 = BR - 138.7" W.B. (Club Cab)		

94308 1010

AR = use ase required - = Non illustrated part

BATTERY TRAY & CABLES B-BODY
Figure 8-1015

8-1015

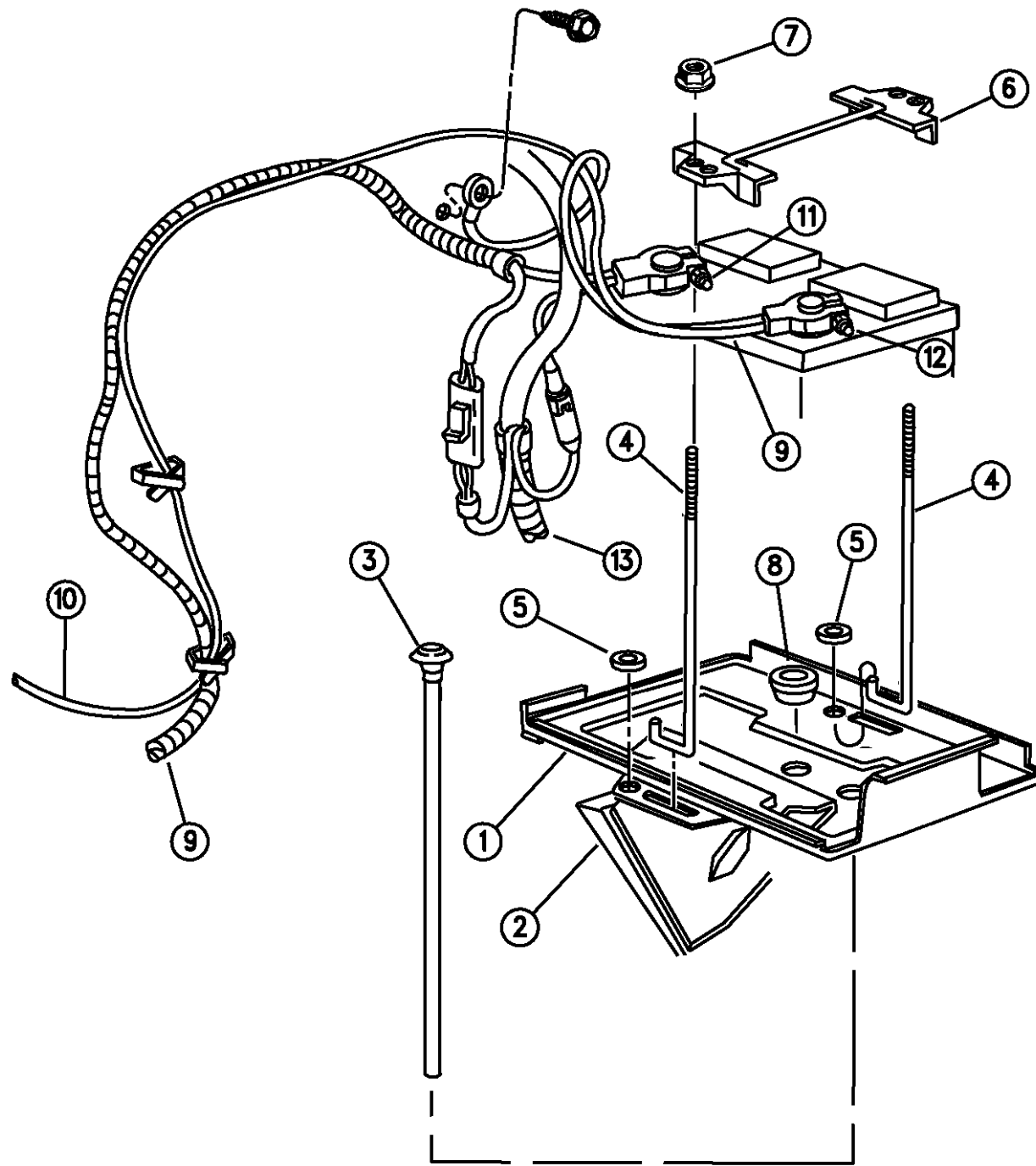

94308 1015

ITEM	PART NUMBER	QTY	BODY	MODEL	DESCRIPTION
1	55074946	1			TRAY, Battery
2	55344966	1			SUPPORT
3		1			TUBE, Drain (Not Serv.)
4	06032925	2			BOLT, Battery Hold Down
5	06031970	2			NUT, Push
6	55345407	1			STRAP, Battery Hold Down
7	06031096	2			NUT, w/Washer
8	02480957	1			PLUG, Battery Tray
9	56018234	1			WIRING, Battery Positive
10	56003795	1			WIRING, Battery Negative
11	06032189	1			BOLT, Battery
12	06032190	1			NUT, Battery
13		1			WIRING, Headlamp To Dash (See Illustration 1315)

RAM VAN/WAGON DAKOTA RAM PICKUP, RAM CAB AND CHASSIS (943)

SERIES	LINE	BODY	ENGINE	TRANSMISSION
NA = Not Available	N1 = MID SIZE PICK-UP (4x2)	51 = Wagon - 127" W.B.	NA = Not Available	NA = Not Available
	B1 = VANS AND WAGONS (4x2)	13 = Van - 127X" W.B.		
	B2 = VANS AND WAGONS (4x2)	12 = Van - 127" W.B.		
	B3 = VANS AND WAGONS (4x2)	11 = Van - 109" W.B.		
	R1 = (T300) CONVENTIONAL TRUCK (4x2)	51 = Wagon - 109" W.B.		
	R2 = (T300) CONVENTIONAL TRUCK (4x2)	52 = Wagon - 127X" W.B.		
	R3 = (T300) CONVENTIONAL TRUCK (4x2)	61 = BR - 118.7" W.B.		
	R4 = (T300) CONVENTIONAL TRUCK (4x2)	62 = BR - 134.7" W.B.		
	R5 = (T300) CONVENTIONAL TRUCK (4x2)	63 = BR - 138.7" W.B. (Cab & Chassis)		
	R6 = (T300) CONVENTIONAL TRUCK (4x2)	64 = BR - 162.7" W.B. (Cab & Chassis)		
	R7 = (T300) CONVENTIONAL TRUCK (4x2)	31 = BR - 138.7" W.B. (Club Cab)		
	R8 = (T300) CONVENTIONAL TRUCK (4x4)			
	R9 = (T300) CONVENTIONAL TRUCK (4x4)			
	R10 = (T300) CONVENTIONAL TRUCK (4x4)			
	R11 = (T300) CONVENTIONAL TRUCK (4x4)			
	R12 = (T300) CONVENTIONAL TRUCK (4x4)			
	R13 = (T300) CONVENTIONAL TRUCK (4x4)			
	R14 = (T300) CONVENTIONAL TRUCK (4x4)			
	R15 = (T300) CONVENTIONAL TRUCK (4x4)			
	R16 = (T300) CONVENTIONAL TRUCK (4x4)			
	R17 = (T300) CONVENTIONAL TRUCK (4x4)			
	R18 = (T300) CONVENTIONAL TRUCK (4x4)			
	R19 = (T300) CONVENTIONAL TRUCK (4x4)			
	R20 = (T300) CONVENTIONAL TRUCK (4x4)			
	R21 = (T300) CONVENTIONAL TRUCK (4x4)			
	R22 = (T300) CONVENTIONAL TRUCK (4x4)			
	R23 = (T300) CONVENTIONAL TRUCK (4x4)			
	R24 = (T300) CONVENTIONAL TRUCK (4x4)			
	R25 = (T300) CONVENTIONAL TRUCK (4x4)			
	R26 = (T300) CONVENTIONAL TRUCK (4x4)			
	R27 = (T300) CONVENTIONAL TRUCK (4x4)			
	R28 = (T300) CONVENTIONAL TRUCK (4x4)			
	R29 = (T300) CONVENTIONAL TRUCK (4x4)			
	R30 = (T300) CONVENTIONAL TRUCK (4x4)			
	R31 = (T300) CONVENTIONAL TRUCK (4x4)			
	R32 = (T300) CONVENTIONAL TRUCK (4x4)			
	R33 = (T300) CONVENTIONAL TRUCK (4x4)			
	R34 = (T300) CONVENTIONAL TRUCK (4x4)			
	R35 = (T300) CONVENTIONAL TRUCK (4x4)			
	R36 = (T300) CONVENTIONAL TRUCK (4x4)			
	R37 = (T300) CONVENTIONAL TRUCK (4x4)			
	R38 = (T300) CONVENTIONAL TRUCK (4x4)			
	R39 = (T300) CONVENTIONAL TRUCK (4x4)			
	R40 = (T300) CONVENTIONAL TRUCK (4x4)			
	R41 = (T300) CONVENTIONAL TRUCK (4x4)			
	R42 = (T300) CONVENTIONAL TRUCK (4x4)			
	R43 = (T300) CONVENTIONAL TRUCK (4x4)			
	R44 = (T300) CONVENTIONAL TRUCK (4x4)			
	R45 = (T300) CONVENTIONAL TRUCK (4x4)			
	R46 = (T300) CONVENTIONAL TRUCK (4x4)			
	R47 = (T300) CONVENTIONAL TRUCK (4x4)			
	R48 = (T300) CONVENTIONAL TRUCK (4x4)			
	R49 = (T300) CONVENTIONAL TRUCK (4x4)			
	R50 = (T300) CONVENTIONAL TRUCK (4x4)			
	R51 = (T300) CONVENTIONAL TRUCK (4x4)			
	R52 = (T300) CONVENTIONAL TRUCK (4x4)			
	R53 = (T300) CONVENTIONAL TRUCK (4x4)			
	R54 = (T300) CONVENTIONAL TRUCK (4x4)			
	R55 = (T300) CONVENTIONAL TRUCK (4x4)			
	R56 = (T300) CONVENTIONAL TRUCK (4x4)			
	R57 = (T300) CONVENTIONAL TRUCK (4x4)			
	R58 = (T300) CONVENTIONAL TRUCK (4x4)			
	R59 = (T300) CONVENTIONAL TRUCK (4x4)			
	R60 = (T300) CONVENTIONAL TRUCK (4x4)			
	R61 = (T300) CONVENTIONAL TRUCK (4x4)			
	R62 = (T300) CONVENTIONAL TRUCK (4x4)			
	R63 = (T300) CONVENTIONAL TRUCK (4x4)			
	R64 = (T300) CONVENTIONAL TRUCK (4x4)			
	R65 = (T300) CONVENTIONAL TRUCK (4x4)			
	R66 = (T300) CONVENTIONAL TRUCK (4x4)			
	R67 = (T300) CONVENTIONAL TRUCK (4x4)			
	R68 = (T300) CONVENTIONAL TRUCK (4x4)			
	R69 = (T300) CONVENTIONAL TRUCK (4x4)			
	R70 = (T300) CONVENTIONAL TRUCK (4x4)			
	R71 = (T300) CONVENTIONAL TRUCK (4x4)			
	R72 = (T300) CONVENTIONAL TRUCK (4x4)			
	R73 = (T300) CONVENTIONAL TRUCK (4x4)			
	R74 = (T300) CONVENTIONAL TRUCK (4x4)			
	R75 = (T300) CONVENTIONAL TRUCK (4x4)			
	R76 = (T300) CONVENTIONAL TRUCK (4x4)			
	R77 = (T300) CONVENTIONAL TRUCK (4x4)			
	R78 = (T300) CONVENTIONAL TRUCK (4x4)			
	R79 = (T300) CONVENTIONAL TRUCK (4x4)			
	R80 = (T300) CONVENTIONAL TRUCK (4x4)			
	R81 = (T300) CONVENTIONAL TRUCK (4x4)			
	R82 = (T300) CONVENTIONAL TRUCK (4x4)			
	R83 = (T300) CONVENTIONAL TRUCK (4x4)			
	R84 = (T300) CONVENTIONAL TRUCK (4x4)			
	R85 = (T300) CONVENTIONAL TRUCK (4x4)			
	R86 = (T300) CONVENTIONAL TRUCK (4x4)			
	R87 = (T300) CONVENTIONAL TRUCK (4x4)			
	R88 = (T300) CONVENTIONAL TRUCK (4x4)			
	R89 = (T300) CONVENTIONAL TRUCK (4x4)			
	R90 = (T300) CONVENTIONAL TRUCK (4x4)			
	R91 = (T300) CONVENTIONAL TRUCK (4x4)			
	R92 = (T300) CONVENTIONAL TRUCK (4x4)			
	R93 = (T300) CONVENTIONAL TRUCK (4x4)			
	R94 = (T300) CONVENTIONAL TRUCK (4x4)			
	R95 = (T300) CONVENTIONAL TRUCK (4x4)			
	R96 = (T300) CONVENTIONAL TRUCK (4x4)			
	R97 = (T300) CONVENTIONAL TRUCK (4x4)			
	R98 = (T300) CONVENTIONAL TRUCK (4x4)			
	R99 = (T300) CONVENTIONAL TRUCK (4x4)			
	R100 = (T300) CONVENTIONAL TRUCK (4x4)			

AR = use ase required - = Non illustrated part

BATTERY TRAY & CABLES R-BODY
Figure 8-1020

8-1020

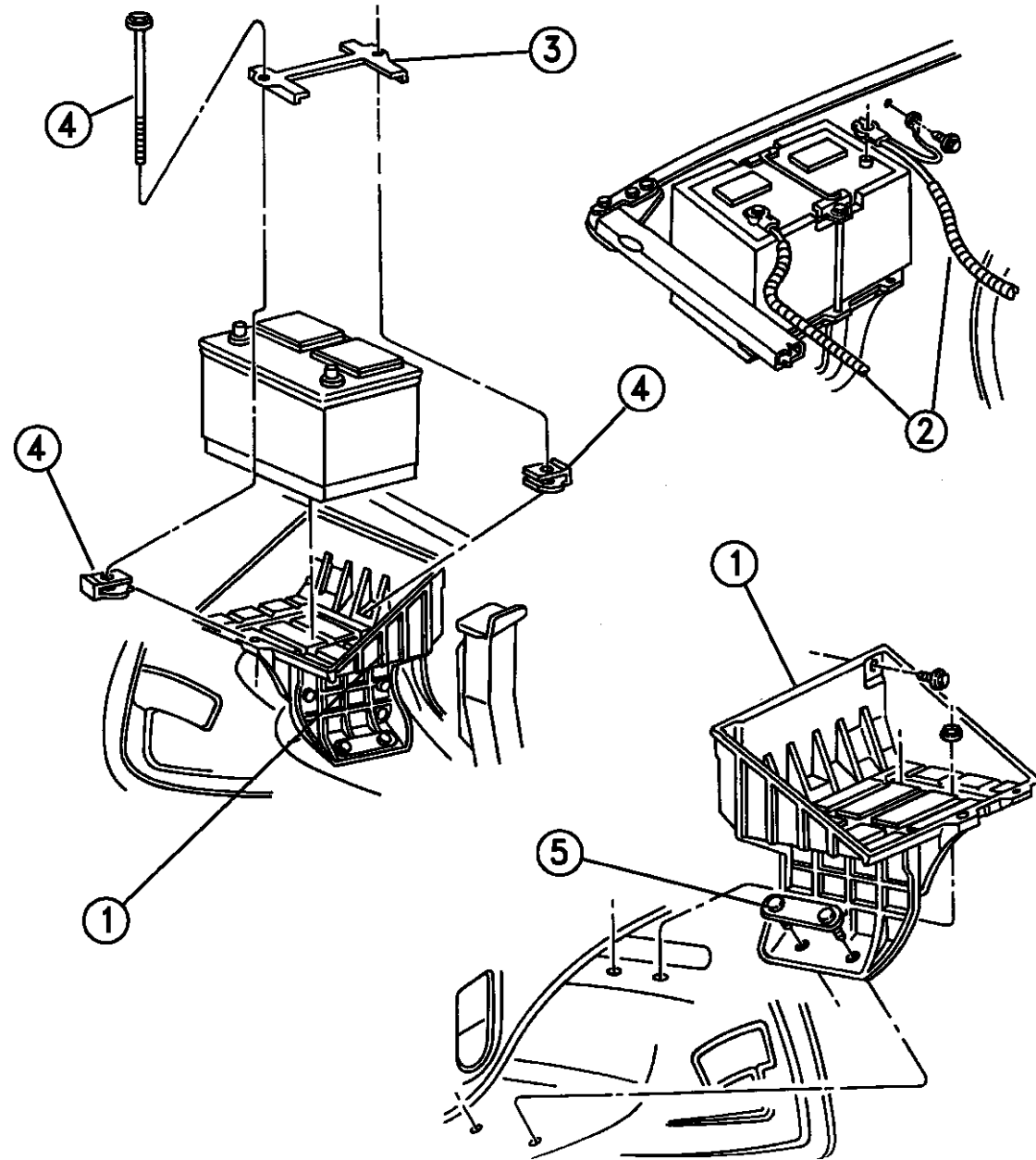

ITEM	PART NUMBER	QTY	BODY	MODEL	DESCRIPTION
1	55235164	1			TRAY, Battery, Right
	55235165	1			TRAY, Battery, Left
2	56006543	1			WIRING, Battery Positive (Gas Eng.)
3	55344867	1			HOLD DOWN, Battery
4	55235142	AR			STUD
-	06101308	2			NUT, Battery Stud Hold Down
5	55235051	1			PLATE, w/Stud
	06033560	1			NUT, w/Washer, Pos. Battery Cable
6	56017789	2			WIRING, Rt. & Lt. Neg. Cable (Diesel)
-	04740960	1			WIRING, Battery Negative, V10 Engine
-	56018787	1			WIRING, Batt./Alt., 6-8 Cyl. (Negative) Included Ground Strap Cab to Chassis
-	56016877	1			WIRING, Pos., Lt.
-	56017788	1			WIRING, Pos., Rt. (Diesel)
-	06035461	1			STUD/COLLAR, Positive Cable (Diesel) 1995
	06500284	1			NUT, w/Washer Battery Wire Attach.
	06033796	1			NUT, Pos. Battery Cable Rt.

RAM VAN/WAGON DAKOTA RAM PICKUP, RAM CAB AND CHASSIS (943)

SERIES	LINE	BODY	ENGINE	TRANSMISSION
NA = Not Available	N1 = MID SIZE PICK-UP (4x2)	51 = Wagon - 127" W.B.	NA = Not Available	NA = Not Available
	B1 = VANS AND WAGONS (4x2)	13 = Van - 127X" W.B.		
	B2 = VANS AND WAGONS (4x2)	12 = Van - 127" W.B.		
	B3 = VANS AND WAGONS (4x2)	11 = Van - 109" W.B.		
	R1 = (T300) CONVENTIONAL TRUCK (4x2)	51 = Wagon - 109" W.B.		
	R2 = (T300) CONVENTIONAL TRUCK (4x2)	52 = Wagon - 127X" W.B.		
	R3 = (T300) CONVENTIONAL TRUCK (4x2)	61 = BR - 118.7" W.B.		
	R4 = (T300) CONVENTIONAL TRUCK (4x2)	62 = BR - 134.7" W.B.		
	R5 = (T300) CONVENTIONAL TRUCK (4x2)	63 = BR - 138.7" W.B. (Cab & Chassis)		
	R6 = (T300) CONVENTIONAL TRUCK (4x2)	64 = BR - 162.7" W.B. (Cab & Chassis)		
	R7 = (T300) CONVENTIONAL TRUCK (4x2)	31 = BR - 138.7" W.B. (Club Cab)		
	R8 = (T300) CONVENTIONAL TRUCK (4x4)			
	R9 = (T300) CONVENTIONAL TRUCK (4x4)			
	R10 = (T300) CONVENTIONAL TRUCK (4x4)			
	R11 = (T300) CONVENTIONAL TRUCK (4x4)			
	R12 = (T300) CONVENTIONAL TRUCK (4x4)			
	R13 = (T300) CONVENTIONAL TRUCK (4x4)			
	R14 = (T300) CONVENTIONAL TRUCK (4x4)			
	R15 = (T300) CONVENTIONAL TRUCK (4x4)			
	R16 = (T300) CONVENTIONAL TRUCK (4x4)			
	R17 = (T300) CONVENTIONAL TRUCK (4x4)			
	R18 = (T300) CONVENTIONAL TRUCK (4x4)			
	R19 = (T300) CONVENTIONAL TRUCK (4x4)			
	R20 = (T300) CONVENTIONAL TRUCK (4x4)			
	R21 = (T300) CONVENTIONAL TRUCK (4x4)			
	R22 = (T300) CONVENTIONAL TRUCK (4x4)			
	R23 = (T300) CONVENTIONAL TRUCK (4x4)			
	R24 = (T300) CONVENTIONAL TRUCK (4x4)			
	R25 = (T300) CONVENTIONAL TRUCK (4x4)			
	R26 = (T300) CONVENTIONAL TRUCK (4x4)			
	R27 = (T300) CONVENTIONAL TRUCK (4x4)			
	R28 = (T300) CONVENTIONAL TRUCK (4x4)			
	R29 = (T300) CONVENTIONAL TRUCK (4x4)			
	R30 = (T300) CONVENTIONAL TRUCK (4x4)			
	R31 = (T300) CONVENTIONAL TRUCK (4x4)			
	R32 = (T300) CONVENTIONAL TRUCK (4x4)			
	R33 = (T300) CONVENTIONAL TRUCK (4x4)			
	R34 = (T300) CONVENTIONAL TRUCK (4x4)			
	R35 = (T300) CONVENTIONAL TRUCK (4x4)			
	R36 = (T300) CONVENTIONAL TRUCK (4x4)			
	R37 = (T300) CONVENTIONAL TRUCK (4x4)			
	R38 = (T300) CONVENTIONAL TRUCK (4x4)			
	R39 = (T300) CONVENTIONAL TRUCK (4x4)			
	R40 = (T300) CONVENTIONAL TRUCK (4x4)			
	R41 = (T300) CONVENTIONAL TRUCK (4x4)			
	R42 = (T300) CONVENTIONAL TRUCK (4x4)			
	R43 = (T300) CONVENTIONAL TRUCK (4x4)			
	R44 = (T300) CONVENTIONAL TRUCK (4x4)			
	R45 = (T300) CONVENTIONAL TRUCK (4x4)			
	R46 = (T300) CONVENTIONAL TRUCK (4x4)			
	R47 = (T300) CONVENTIONAL TRUCK (4x4)			
	R48 = (T300) CONVENTIONAL TRUCK (4x4)			
	R49 = (T300) CONVENTIONAL TRUCK (4x4)			
	R50 = (T300) CONVENTIONAL TRUCK (4x4)			
	R51 = (T300) CONVENTIONAL TRUCK (4x4)			
	R52 = (T300) CONVENTIONAL TRUCK (4x4)			
	R53 = (T300) CONVENTIONAL TRUCK (4x4)			
	R54 = (T300) CONVENTIONAL TRUCK (4x4)			
	R55 = (T300) CONVENTIONAL TRUCK (4x4)			
	R56 = (T300) CONVENTIONAL TRUCK (4x4)			
	R57 = (T300) CONVENTIONAL TRUCK (4x4)			
	R58 = (T300) CONVENTIONAL TRUCK (4x4)			
	R59 = (T300) CONVENTIONAL TRUCK (4x4)			
	R60 = (T300) CONVENTIONAL TRUCK (4x4)			
	R61 = (T300) CONVENTIONAL TRUCK (4x4)			
	R62 = (T300) CONVENTIONAL TRUCK (4x4)			
	R63 = (T300) CONVENTIONAL TRUCK (4x4)			
	R64 = (T300) CONVENTIONAL TRUCK (4x4)			
	R65 = (T300) CONVENTIONAL TRUCK (4x4)			
	R66 = (T300) CONVENTIONAL TRUCK (4x4)			
	R67 = (T300) CONVENTIONAL TRUCK (4x4)			
	R68 = (T300) CONVENTIONAL TRUCK (4x4)			
	R69 = (T300) CONVENTIONAL TRUCK (4x4)			
	R70 = (T300) CONVENTIONAL TRUCK (4x4)			
	R71 = (T300) CONVENTIONAL TRUCK (4x4)			
	R72 = (T300) CONVENTIONAL TRUCK (4x4)			
	R73 = (T300) CONVENTIONAL TRUCK (4x4)			
	R74 = (T300) CONVENTIONAL TRUCK (4x4)			
	R75 = (T300) CONVENTIONAL TRUCK (4x4)			
	R76 = (T300) CONVENTIONAL TRUCK (4x4)			
	R77 = (T300) CONVENTIONAL TRUCK (4x4)			
	R78 = (T300) CONVENTIONAL TRUCK (4x4)			
	R79 = (T300) CONVENTIONAL TRUCK (4x4)			
	R80 = (T300) CONVENTIONAL TRUCK (4x4)			
	R81 = (T300) CONVENTIONAL TRUCK (4x4)			
	R82 = (T300) CONVENTIONAL TRUCK (4x4)			
	R83 = (T300) CONVENTIONAL TRUCK (4x4)			
	R84 = (T300) CONVENTIONAL TRUCK (4x4)			
	R85 = (T300) CONVENTIONAL TRUCK (4x4)			
	R86 = (T300) CONVENTIONAL TRUCK (4x4)			
	R87 = (T300) CONVENTIONAL TRUCK (4x4)			
	R88 = (T300) CONVENTIONAL TRUCK (4x4)			
	R89 = (T300) CONVENTIONAL TRUCK (4x4)			
	R90 = (T300) CONVENTIONAL TRUCK (4x4)			
	R91 = (T300) CONVENTIONAL TRUCK (4x4)			
	R92 = (T300) CONVENTIONAL TRUCK (4x4)			
	R93 = (T300) CONVENTIONAL TRUCK (4x4)			
	R94 = (T300) CONVENTIONAL TRUCK (4x4)			
	R95 = (T300) CONVENTIONAL TRUCK (4x4)			
	R96 = (T300) CONVENTIONAL TRUCK (4x4)			
	R97 = (T300) CONVENTIONAL TRUCK (4x4)			
	R98 = (T300) CONVENTIONAL TRUCK (4x4)			
	R99 = (T300) CONVENTIONAL TRUCK (4x4)			
	R100 = (T300) CONVENTIONAL TRUCK (4x4)			

94308 1020

AR = use ase required - = Non illustrated part

LAMPS--FRONT END N-BODY

Figure 8-1130

8-1130B

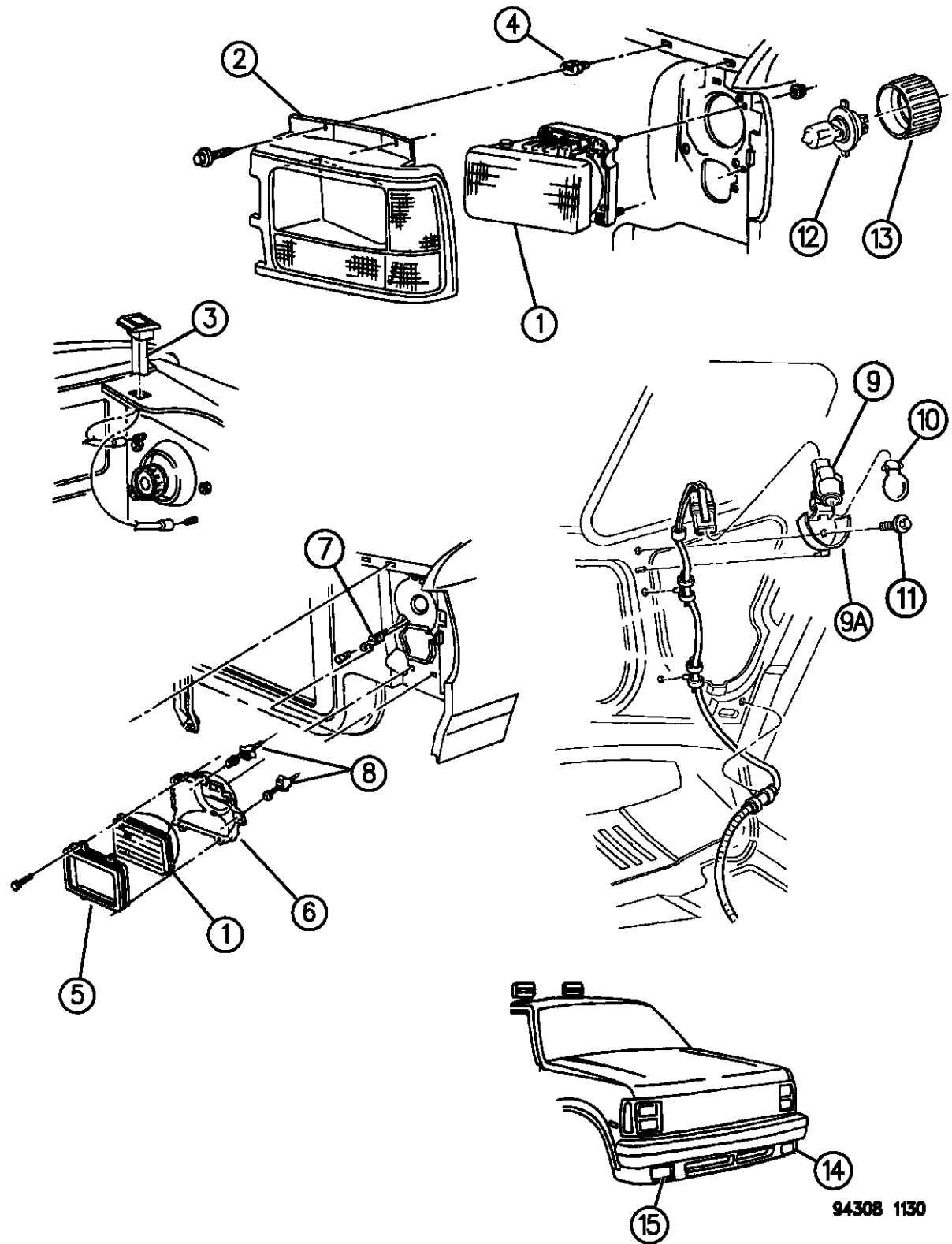

ITEM	PART NUMBER	QTY	BODY	MODEL	DESCRIPTION
1					LAMP, Headlamp
	55054714	1			Aero Style, Right
	55054715	1			Aero Style, Left
	04388166	2			Seal Beam
-		1			FRAME, Mounting (Adjusting Screw & Stud Assembly Included)
	56003782				Right
	56003783				Left
	04451481	AR			SCREW, Aero H/Lamp Adjusting
	56003776	AR			INSERT, Aero H/Lamp Adjusting Clip
2					BEZEL, Head Lamp
	83506612			31-61	Right,(Sport)Argent, P.A.R.
	83506613			31-61	Left, Sport (Argent) P.A.R.
	83506612	1			EUROPE, (P.A.R.), Right
	83506613	1			EUROPE, (P.A.R.), Left
	56003350	1			Bright, (Complete) "LE", Right
	56003351	1			Bright, (Complete) "LE", Left
	56003362	1			Bright, (Bezel Only) "LE", Right
	56003363	1			Bright, (Bezel Only) "LE", Left
	55054710	1			Argent, (Complete), Right
	55054711	1			Argent, (Complete), Left
	55054712	1			Argent, (Bezel Only), Right
	55054713	1			Argent, (Bezel Only), Left

RAM VAN/WAGON DAKOTA RAM PICKUP, RAM CAB AND CHASSIS (943)

SERIES	LINE	BODY	ENGINE	TRANSMISSION
NA = Not Available	N1 = MID SIZE PICK-UP (4x2)	51 = Wagon - 127" W.B.	NA = Not Available	NA = Not Available
	B1 = VANS AND WAGONS (4x2)	13 = Van - 127X" W.B.		
	B2 = VANS AND WAGONS (4x2)	12 = Van - 127" W.B.		
	B3 = VANS AND WAGONS (4x2)	11 = Van - 109" W.B.		
	R1 = (T300) CONVENTIONAL TRUCK (4x2)	51 = Wagon - 109" W.B.		
	R2 = (T300) CONVENTIONAL TRUCK (4x2)	52 = Wagon - 127X" W.B.		
	R3 = (T300) CONVENTIONAL TRUCK (4x2)	61 = BR - 118.7" W.B.		
	R4 = (T300) CONVENTIONAL TRUCK (4x2)	62 = BR - 134.7" W.B.		
	R5 = (T300) CONVENTIONAL TRUCK (4x2)	63 = BR - 138.7" W.B. (Cab & Chassis)		
	R6 = (T300) CONVENTIONAL TRUCK (4x2)	64 = BR - 162.7" W.B. (Cab & Chassis)		
	R7 = (T300) CONVENTIONAL TRUCK (4x2)	31 = BR - 138.7" W.B. (Club Cab)		
	R8 = (T300) CONVENTIONAL TRUCK (4x2)			

94308 1130

AR = use ase required - = Non illustrated part

LAMPS--FRONT END N-BODY

Figure 8-1130

8-1130B

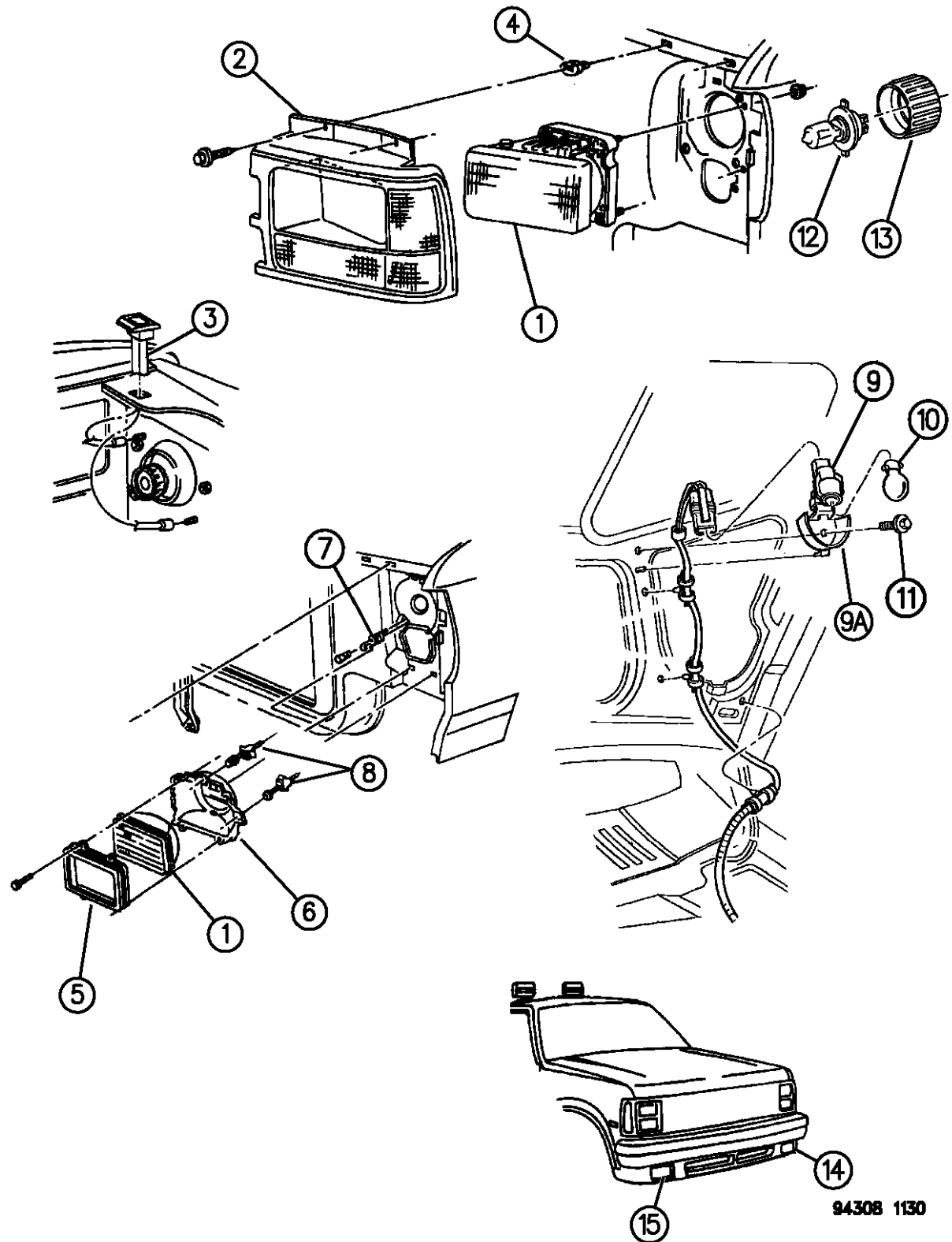

ITEM	PART NUMBER	QTY	BODY	MODEL	DESCRIPTION
-		1			KIT, Park/Turn/Headlamp
	56004312				Amber, Right
	56004313				Amber, Left
	56004316				Clear/Amber, Right
	56004317				Clear/Amber, Left
3	56003796	2			CABLE ASSEMBLY, Headlamp
4	06500284	6			NUT, w/Washer Hex, Aero H/Lamp To Sheet Metal
5	04270937	2			RETAINER
6	03868926	1			SEAT, Right
	03868927	1			SEAT, Left
7	03868549	2			SPRING
8	55054655	8			SCREW, H/Lamp Retainer To Seat
9	04741498	1			LAMP, Underhood
9A	56006867	1			SHIELD, Underhood Lamp
10	09428606	1			BULB, Underhood Lamp
11	06034261	1			SCREW, Underhood Lamp
12	04388238	2			BULB, Aero Headlamp
13	56003773	2			RING, Lock, Aero Bulb
14					LAMP, Fog (Sport Pkg.)
	56003862	2			1994
	55055140	2			1995-96

RAM VAN/WAGON DAKOTA RAM PICKUP, RAM CAB AND CHASSIS (943)

SERIES	LINE	BODY	ENGINE	TRANSMISSION
NA = Not Available	N1 = MID SIZE PICK-UP (4x2)	51 = Wagon - 127" W.B.	NA = Not Available	NA = Not Available
	B1 = VANS AND WAGONS (4x2)	13 = Van - 127X" W.B.		
	B2 = VANS AND WAGONS (4x2)	12 = Van - 127" W.B.		
	B3 = VANS AND WAGONS (4x2)	11 = Van - 109" W.B.		
	R1 = (T300) CONVENTIONAL TRUCK (4x2)	51 = Wagon - 109" W.B.		
	R2 = (T300) CONVENTIONAL TRUCK (4x2)	52 = Wagon - 127X" W.B.		
	R3 = (T300) CONVENTIONAL TRUCK (4x2)	61 = BR - 118.7" W.B.		
	R4 = (T300) CONVENTIONAL TRUCK (4x2)	62 = BR - 134.7" W.B.		
	R5 = (T300) CONVENTIONAL TRUCK (4x2)	63 = BR - 138.7" W.B. (Cab & Chassis)		
	R6 = (T300) CONVENTIONAL TRUCK (4x2)	64 = BR - 162.7" W.B. (Cab & Chassis)		
	R7 = (T300) CONVENTIONAL TRUCK (4x2)	31 = BR - 138.7" W.B. (Club Cab)		
	R8 = (T300) CONVENTIONAL TRUCK (4x2)			
	R9 = (T300) CONVENTIONAL TRUCK (4x2)			
	R10 = (T300) CONVENTIONAL TRUCK (4x2)			
	R11 = (T300) CONVENTIONAL TRUCK (4x2)			
	R12 = (T300) CONVENTIONAL TRUCK (4x2)			
	R13 = (T300) CONVENTIONAL TRUCK (4x2)			
	R14 = (T300) CONVENTIONAL TRUCK (4x2)			
	R15 = (T300) CONVENTIONAL TRUCK (4x2)			
	R16 = (T300) CONVENTIONAL TRUCK (4x2)			
	R17 = (T300) CONVENTIONAL TRUCK (4x2)			
	R18 = (T300) CONVENTIONAL TRUCK (4x2)			
	R19 = (T300) CONVENTIONAL TRUCK (4x2)			
	R20 = (T300) CONVENTIONAL TRUCK (4x2)			
	R21 = (T300) CONVENTIONAL TRUCK (4x2)			
	R22 = (T300) CONVENTIONAL TRUCK (4x2)			
	R23 = (T300) CONVENTIONAL TRUCK (4x2)			
	R24 = (T300) CONVENTIONAL TRUCK (4x2)			
	R25 = (T300) CONVENTIONAL TRUCK (4x2)			
	R26 = (T300) CONVENTIONAL TRUCK (4x2)			
	R27 = (T300) CONVENTIONAL TRUCK (4x2)			
	R28 = (T300) CONVENTIONAL TRUCK (4x2)			
	R29 = (T300) CONVENTIONAL TRUCK (4x2)			
	R30 = (T300) CONVENTIONAL TRUCK (4x2)			
	R31 = (T300) CONVENTIONAL TRUCK (4x2)			
	R32 = (T300) CONVENTIONAL TRUCK (4x2)			
	R33 = (T300) CONVENTIONAL TRUCK (4x2)			
	R34 = (T300) CONVENTIONAL TRUCK (4x2)			
	R35 = (T300) CONVENTIONAL TRUCK (4x2)			
	R36 = (T300) CONVENTIONAL TRUCK (4x2)			
	R37 = (T300) CONVENTIONAL TRUCK (4x2)			
	R38 = (T300) CONVENTIONAL TRUCK (4x2)			
	R39 = (T300) CONVENTIONAL TRUCK (4x2)			
	R40 = (T300) CONVENTIONAL TRUCK (4x2)			
	R41 = (T300) CONVENTIONAL TRUCK (4x2)			
	R42 = (T300) CONVENTIONAL TRUCK (4x2)			
	R43 = (T300) CONVENTIONAL TRUCK (4x2)			
	R44 = (T300) CONVENTIONAL TRUCK (4x2)			
	R45 = (T300) CONVENTIONAL TRUCK (4x2)			
	R46 = (T300) CONVENTIONAL TRUCK (4x2)			
	R47 = (T300) CONVENTIONAL TRUCK (4x2)			
	R48 = (T300) CONVENTIONAL TRUCK (4x2)			
	R49 = (T300) CONVENTIONAL TRUCK (4x2)			
	R50 = (T300) CONVENTIONAL TRUCK (4x2)			
	R51 = (T300) CONVENTIONAL TRUCK (4x2)			
	R52 = (T300) CONVENTIONAL TRUCK (4x2)			
	R53 = (T300) CONVENTIONAL TRUCK (4x2)			
	R54 = (T300) CONVENTIONAL TRUCK (4x2)			
	R55 = (T300) CONVENTIONAL TRUCK (4x2)			
	R56 = (T300) CONVENTIONAL TRUCK (4x2)			
	R57 = (T300) CONVENTIONAL TRUCK (4x2)			
	R58 = (T300) CONVENTIONAL TRUCK (4x2)			
	R59 = (T300) CONVENTIONAL TRUCK (4x2)			
	R60 = (T300) CONVENTIONAL TRUCK (4x2)			
	R61 = (T300) CONVENTIONAL TRUCK (4x2)			
	R62 = (T300) CONVENTIONAL TRUCK (4x2)			
	R63 = (T300) CONVENTIONAL TRUCK (4x2)			
	R64 = (T300) CONVENTIONAL TRUCK (4x2)			
	R65 = (T300) CONVENTIONAL TRUCK (4x2)			
	R66 = (T300) CONVENTIONAL TRUCK (4x2)			
	R67 = (T300) CONVENTIONAL TRUCK (4x2)			
	R68 = (T300) CONVENTIONAL TRUCK (4x2)			
	R69 = (T300) CONVENTIONAL TRUCK (4x2)			
	R70 = (T300) CONVENTIONAL TRUCK (4x2)			
	R71 = (T300) CONVENTIONAL TRUCK (4x2)			
	R72 = (T300) CONVENTIONAL TRUCK (4x2)			
	R73 = (T300) CONVENTIONAL TRUCK (4x2)			
	R74 = (T300) CONVENTIONAL TRUCK (4x2)			
	R75 = (T300) CONVENTIONAL TRUCK (4x2)			
	R76 = (T300) CONVENTIONAL TRUCK (4x2)			
	R77 = (T300) CONVENTIONAL TRUCK (4x2)			
	R78 = (T300) CONVENTIONAL TRUCK (4x2)			
	R79 = (T300) CONVENTIONAL TRUCK (4x2)			
	R80 = (T300) CONVENTIONAL TRUCK (4x2)			
	R81 = (T300) CONVENTIONAL TRUCK (4x2)			
	R82 = (T300) CONVENTIONAL TRUCK (4x2)			
	R83 = (T300) CONVENTIONAL TRUCK (4x2)			
	R84 = (T300) CONVENTIONAL TRUCK (4x2)			
	R85 = (T300) CONVENTIONAL TRUCK (4x2)			
	R86 = (T300) CONVENTIONAL TRUCK (4x2)			
	R87 = (T300) CONVENTIONAL TRUCK (4x2)			
	R88 = (T300) CONVENTIONAL TRUCK (4x2)			
	R89 = (T300) CONVENTIONAL TRUCK (4x2)			
	R90 = (T300) CONVENTIONAL TRUCK (4x2)			
	R91 = (T300) CONVENTIONAL TRUCK (4x2)			
	R92 = (T300) CONVENTIONAL TRUCK (4x2)			
	R93 = (T300) CONVENTIONAL TRUCK (4x2)			
	R94 = (T300) CONVENTIONAL TRUCK (4x2)			
	R95 = (T300) CONVENTIONAL TRUCK (4x2)			
	R96 = (T300) CONVENTIONAL TRUCK (4x2)			
	R97 = (T300) CONVENTIONAL TRUCK (4x2)			
	R98 = (T300) CONVENTIONAL TRUCK (4x2)			
	R99 = (T300) CONVENTIONAL TRUCK (4x2)			
	R100 = (T300) CONVENTIONAL TRUCK (4x2)			

AR = use ase required - = Non illustrated part

LAMPS--FRONT END N-BODY

Figure 8-1130

8-1130B

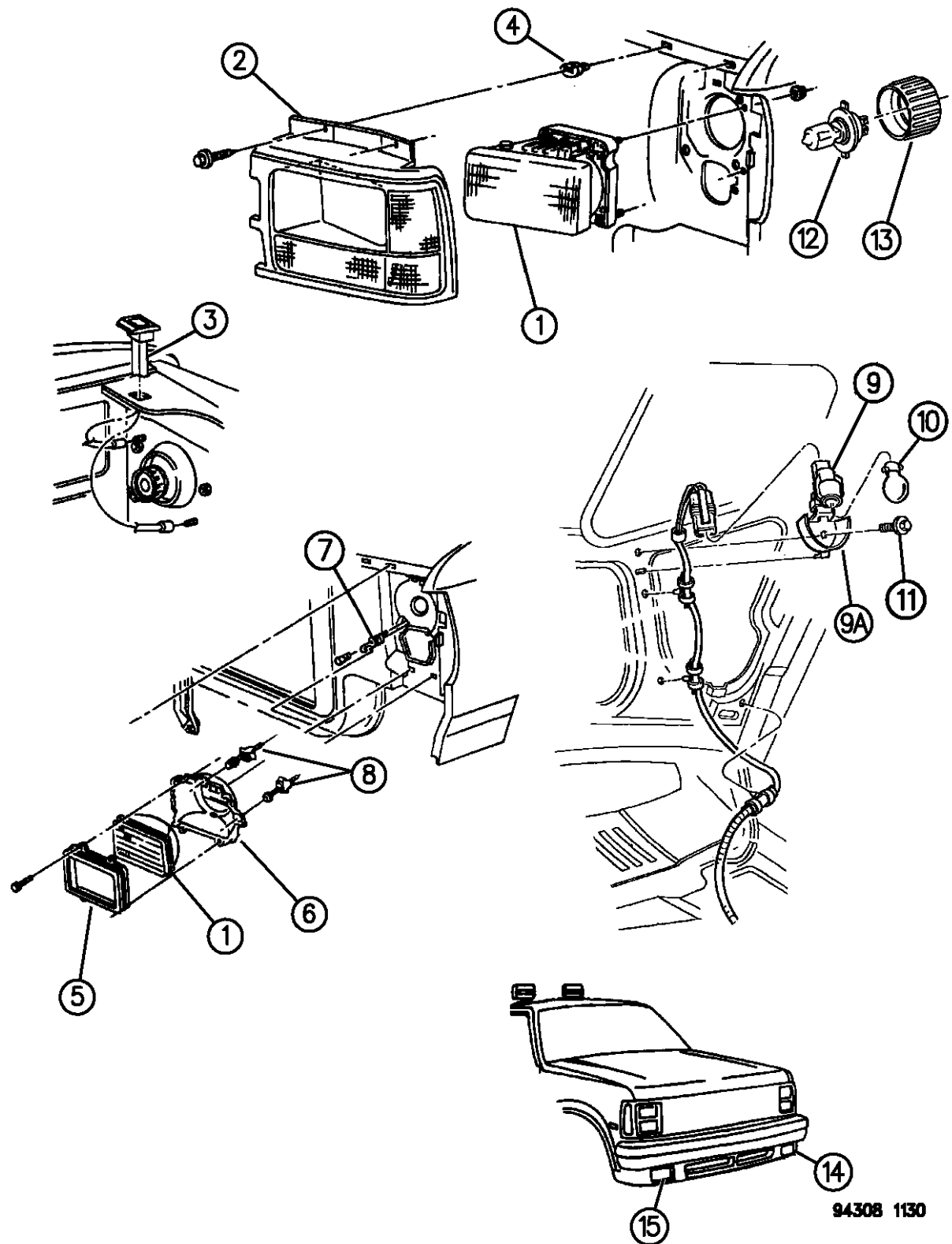

ITEM	PART NUMBER	QTY	BODY	MODEL	DESCRIPTION
15	56004699	2			LENS, Fog Lamp (Sport Pkg.)
-	56004702	2			GROMMET, Fog Lamp
-	56004701	AR			SEAL
-	56004698	2			HOUSING, Fog Lamp
-	55054744	2			LAMP, Off Road (Sport Pkg.)
-	04762054	2			TRIM RING, Off Road Lamp (Retaining Ring)
-	04728646	2			BULB, Fog Lamp (H-3 50 Watt)
1	55055141	AR			RETAINER, Ring (Foglamp)
-	5CY42LX9	2			COVER, Off Road Lamp (Black)
-	56003863	2			BRACKET, Fog Lamp
-	5CX42LX9	1			COVER, Bracket Side Support, Right
	5CX43LX9	1			COVER, Bracket Side Support, Left
	55054746	2			Off Road Lamp

RAM VAN/WAGON DAKOTA RAM PICKUP, RAM CAB AND CHASSIS (943)

SERIES	LINE	BODY	ENGINE	TRANSMISSION
NA = Not Available	N1 = MID SIZE PICK-UP (4x2)	51 = Wagon - 127" W.B.	NA = Not Available	NA = Not Available
	B1 = VANS AND WAGONS (4x2)	13 = Van - 127X" W.B.		
	B2 = VANS AND WAGONS (4x2)	12 = Van - 127" W.B.		
	B3 = VANS AND WAGONS (4x2)	11 = Van - 109" W.B.		
	R1 = (T300) CONVENTIONAL TRUCK (4x2)	51 = Wagon - 109" W.B.		
	R2 = (T300) CONVENTIONAL TRUCK (4x2)	52 = Wagon - 127X" W.B.		
	R3 = (T300) CONVENTIONAL TRUCK (4x2)	61 = BR - 118.7" W.B.		
	N5 = MID SIZE PICK-UP (4X4)	62 = BR - 134.7" W.B.		
	R6 = (T300) CONVENTIONAL TRUCK (4x4)	63 = BR - 138.7" W.B. (Cab & Chassis)		
	R7 = (T300) CONVENTIONAL TRUCK (4x4)	64 = BR - 162.7" W.B. (Cab & Chassis)		
	R8 = (T300) CONVENTIONAL TRUCK (4x4)	31 = BR - 138.7" W.B. (Club Cab)		

94308 1130

AR = use ase required - = Non illustrated part

LAMPS--REAR END N-BODY
Figure 8-1140

8-1140A

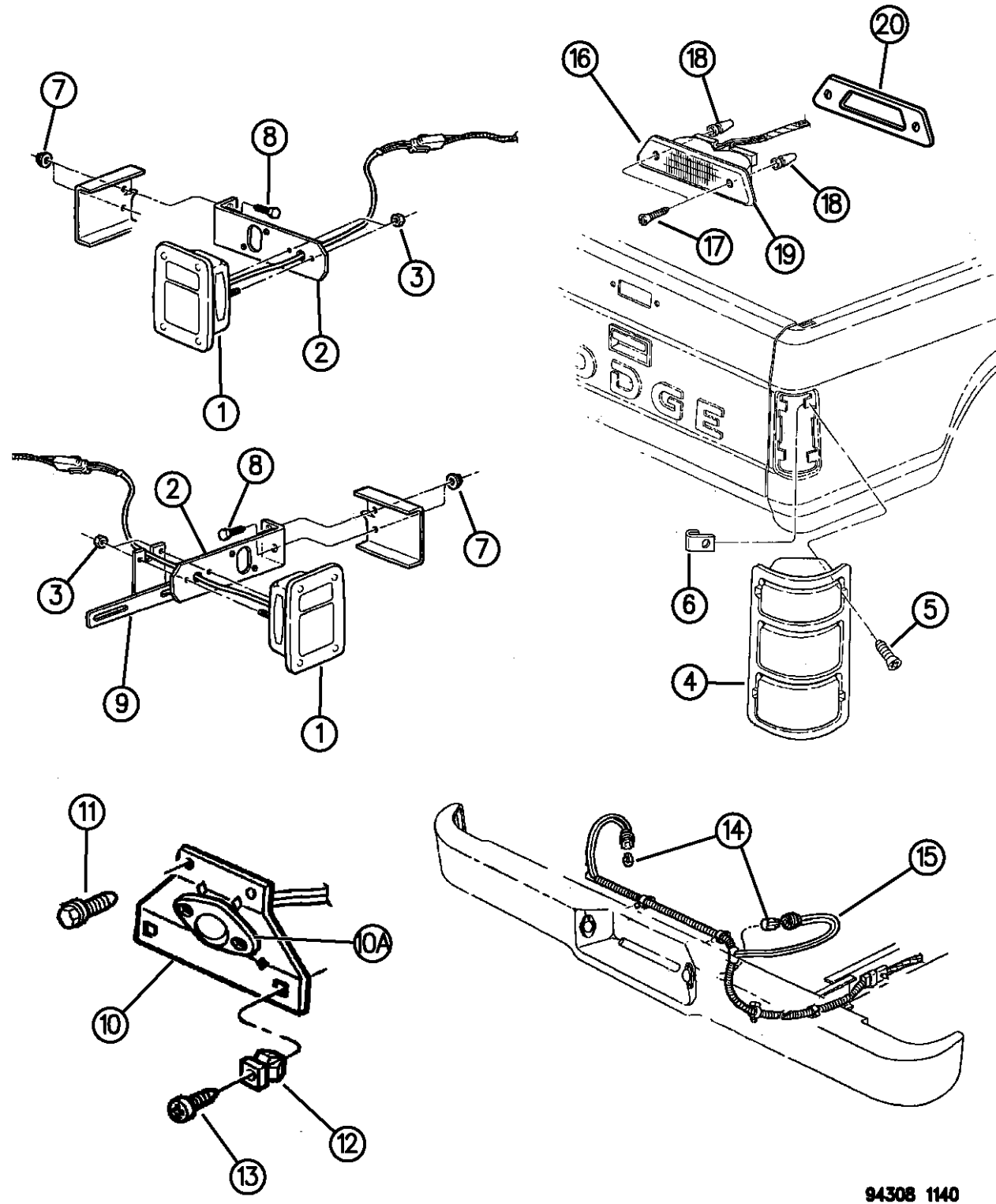

ITEM	PART NUMBER	QTY	BODY	MODEL	DESCRIPTION
1	55054574	1			LAMP, (Cab/Chassis Tail/Back-Up/Brake), Right
	55054575	1			LAMP, (Cab/Chassis Tail/Back-Up/Brake), Left
-	56006514	2			LENS
-	56006515	2			LAMP, Baffle Light (w/o Box)
2	03635219	2			BRACKET, Tail Lamp
3	06030820	4			NUT, Tail Lamp Mtg.
4		1			LAMP, Tail/Stop/Turn
	55054810				1994-95, Right
	55054811				1994-95, Left
	55076438				1996, Right
	55076439				1996, Left
5	06034543	AR			SCREW, Tapping, Tail Lamp Mtg.
6	06031160	8			NUT, Tail Lamp Mtg.
7	06025020	AR			NUT
8	00181116	AR			BOLT
9	04352164	1			BRACKET, License Lamp
	03738921	1			Rt. (Cab & Chassis)
10	04482949	1			LAMP, License, Step Bumper (Black)
	04482948	2			Chrome
10A	04362133	2			SOCKET, w/Wiring, License Lamp
11	00153339	AR			SCREW
12	06027958	AR			NUT

RAM VAN/WAGON DAKOTA RAM PICKUP, RAM CAB AND CHASSIS (943)

SERIES	LINE	BODY	ENGINE	TRANSMISSION
NA = Not Available	N1 = MID SIZE PICK-UP (4x2)	51 = Wagon - 127" W.B.	NA = Not Available	NA = Not Available
	B1 = VANS AND WAGONS (4x2)	13 = Van - 127X" W.B.		
	B2 = VANS AND WAGONS (4x2)	12 = Van - 127" W.B.		
	B3 = VANS AND WAGONS (4x2)	11 = Van - 109" W.B.		
	R1 = (T300) CONVENTIONAL TRUCK (4x2)	51 = Wagon - 109" W.B.		
	R2 = (T300) CONVENTIONAL TRUCK (4x2)	52 = Wagon - 127X" W.B.		
	R3 = (T300) CONVENTIONAL TRUCK (4x2)	61 = BR - 118.7" W.B.		
	R4 = (T300) CONVENTIONAL TRUCK (4x2)	62 = BR - 134.7" W.B.		
	R5 = (T300) CONVENTIONAL TRUCK (4x2)	63 = BR - 138.7" W.B. (Cab & Chassis)		
	R6 = (T300) CONVENTIONAL TRUCK (4x2)	64 = BR - 162.7" W.B. (Cab & Chassis)		
	R7 = (T300) CONVENTIONAL TRUCK (4x2)	31 = BR - 138.7" W.B. (Club Cab)		
	R8 = (T300) CONVENTIONAL TRUCK (4x4)			

94308 1140

AR = use ase required - = Non illustrated part

LAMPS--REAR END N-BODY
Figure 8-1140

8-1140A

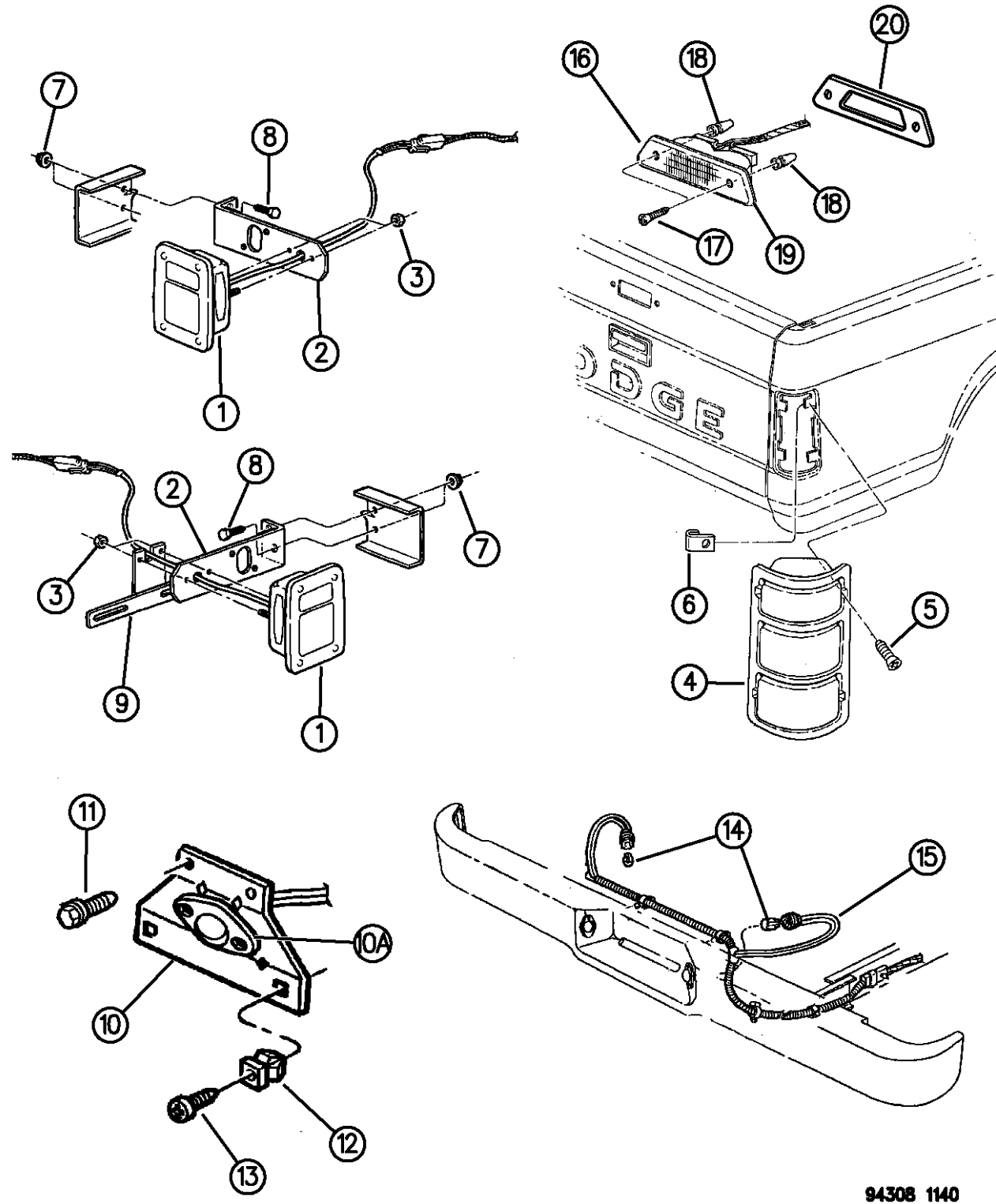

ITEM	PART NUMBER	QTY	BODY	MODEL	DESCRIPTION
13	06034866	AR			SCREW
14	09425542	2			BULB, License Lamp
15	56003709	1			WIRING, License Lamp
16	55055018	1			LEN & HOUSING ASSEMBLY, Decklid Opening Upper Panel Center High Mounted Stop Light
17		AR			SCREW, (Not Serv.)
18		1			GROMMET, (Not Serv.)
19		1			LENS, w/Housing, Hi-Mtd. Stop Lamp (Serv. in Item #16)
20	04399146	1			GASKET, Hi-Mtd. Stop Lamp

RAM VAN/WAGON DAKOTA RAM PICKUP, RAM CAB AND CHASSIS (943)

SERIES	LINE	BODY	ENGINE	TRANSMISSION
NA = Not Available	N1 = MID SIZE PICK-UP (4x2)	51 = Wagon - 127" W.B.	NA = Not Available	NA = Not Available
	B1 = VANS AND WAGONS (4x2)	13 = Van - 127X" W.B.		
	B2 = VANS AND WAGONS (4x2)	12 = Van - 127" W.B.		
	B3 = VANS AND WAGONS (4x2)	11 = Van - 109" W.B.		
	R1 = (T300) CONVENTIONAL TRUCK (4x2)	51 = Wagon - 109" W.B.		
	R2 = (T300) CONVENTIONAL TRUCK (4x2)	52 = Wagon - 127X" W.B.		
	R3 = (T300) CONVENTIONAL TRUCK (4x2)	61 = BR - 118.7" W.B.		
	R4 = (T300) CONVENTIONAL TRUCK (4x2)	62 = BR - 134.7" W.B.		
	R5 = (T300) CONVENTIONAL TRUCK (4x2)	63 = BR - 138.7" W.B. (Cab & Chassis)		
	R6 = (T300) CONVENTIONAL TRUCK (4x2)	64 = BR - 162.7" W.B. (Cab & Chassis)		
	R7 = (T300) CONVENTIONAL TRUCK (4x2)	31 = BR - 138.7" W.B. (Club Cab)		
	R8 = (T300) CONVENTIONAL TRUCK (4x4)			

94308 1140

AR = use ase required - = Non illustrated part

LAMPS--DOME-COURTESY-READING N-BODY

Figure 8-1150

8-1150

ITEM	PART NUMBER	QTY	BODY	MODEL	DESCRIPTION
1	04482063	1			LAMP, Dome
2	04217009	1			HOUSING, Courtesy Lamp (Under Dash)
3	03488936	1			LENS, Dome Lamp

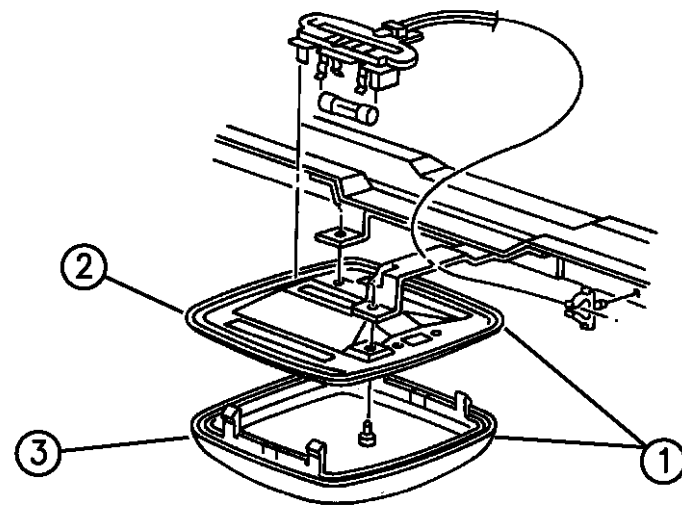

RAM VAN/WAGON DAKOTA RAM PICKUP, RAM CAB AND CHASSIS (943)

SERIES	LINE	BODY	ENGINE	TRANSMISSION
NA = Not Available	N1 = MID SIZE PICK-UP (4x2)	51 = Wagon - 127" W.B.	NA = Not Available	NA = Not Available
	B1 = VANS AND WAGONS (4x2)	13 = Van - 127X" W.B.		
	B2 = VANS AND WAGONS (4x2)	12 = Van - 127" W.B.		
	B3 = VANS AND WAGONS (4x2)	11 = Van - 109" W.B.		
	R1 = (T300) CONVENTIONAL TRUCK (4x2)	51 = Wagon - 109" W.B.		
	R2 = (T300) CONVENTIONAL TRUCK (4x2)	52 = Wagon - 127X" W.B.		
	R3 = (T300) CONVENTIONAL TRUCK (4x2)	61 = BR - 118.7" W.B.		
	R4 = (T300) CONVENTIONAL TRUCK (4x2)	62 = BR - 134.7" W.B.		
	R5 = (T300) CONVENTIONAL TRUCK (4x2)	63 = BR - 138.7" W.B. (Cab & Chassis)		
	R6 = (T300) CONVENTIONAL TRUCK (4x2)	64 = BR - 162.7" W.B. (Cab & Chassis)		
	R7 = (T300) CONVENTIONAL TRUCK (4x2)	31 = BR - 138.7" W.B. (Club Cab)		
	R8 = (T300) CONVENTIONAL TRUCK (4x4)			
	R9 = (T300) CONVENTIONAL TRUCK (4x4)			
	R10 = (T300) CONVENTIONAL TRUCK (4x4)			

94308 1150

AR = use ase required - = Non illustrated part

LAMPS--FRONT END B-BODY

Figure 8-1152

8-1152

ITEM	PART NUMBER	QTY	BODY	MODEL	DESCRIPTION
1		1			HEADLAMP ASSEMBLY w/Park & Turn Lamp Assembly & Bracket & Headlamp Assembly
	55054700				Right
	55054701				Left
-		1			PARK & TURN LAMP ASSEMBLY
-		1			PARK & TURN LAMP ASSEMBLY
	55054872				Right
	55054873				Left
-		1			HOUSING, Headlamp
	55054870				Right
	55054871				Left
-	L0009004	1			BULB, Headlamp (T-4 5/8)
-		1			BRACKET & HEADLAMP ASSEMBLY
	55055276				Right
	55055277				Left
2		1			SUPPORT, (Serv. In Headlamp Assy.)
	06025338	2			SCREW, w/Washer, Headlamp Outboard
	00181063	1			SCREW, w/Washer, Adaptor Angle Bracket
	06502776	2			CLIP, Park & Turn Attaching
3	04741498	1			LAMP, Underhood
-	56006867	1			SHIELD, Underhood Lamp
4	09428606	1			BULB, Underhood Lamp
5	00154554	1			SCREW, Underhood Lamp

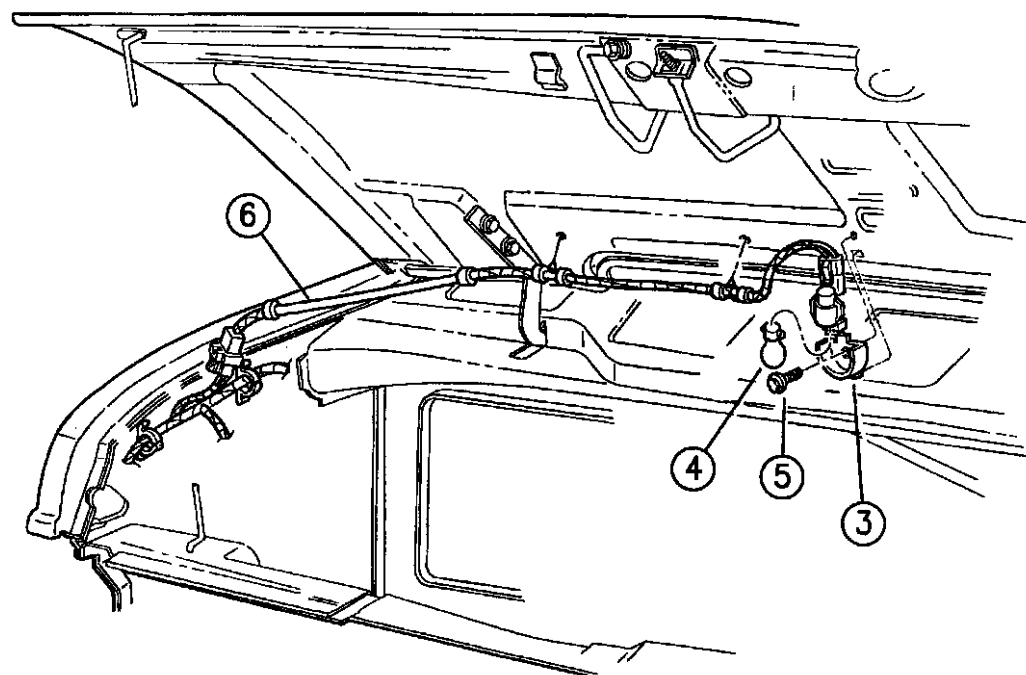
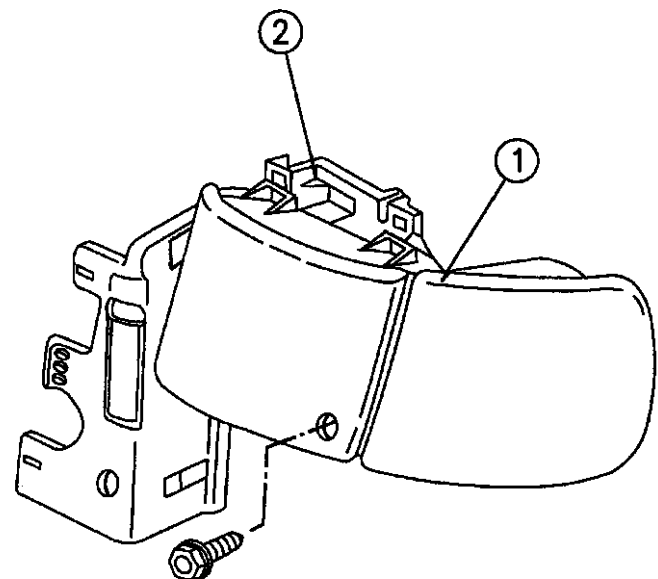

94308 1152

RAM VAN/WAGON DAKOTA RAM PICKUP, RAM CAB AND CHASSIS (943)

SERIES	LINE	BODY	ENGINE	TRANSMISSION
NA = Not Available	N1 = MID SIZE PICK-UP (4x2)	51 = Wagon - 127" W.B.	NA = Not Available	NA = Not Available
	B1 = VANS AND WAGONS (4x2)	13 = Van - 127X" W.B.		
	B2 = VANS AND WAGONS (4x2)	12 = Van - 127" W.B.		
	B3 = VANS AND WAGONS (4x2)	11 = Van - 109" W.B.		
	R1 = (T300) CONVENTIONAL TRUCK (4x2)	51 = Wagon - 109" W.B.		
	R2 = (T300) CONVENTIONAL TRUCK (4x2)	52 = Wagon - 127X" W.B.		
	R3 = (T300) CONVENTIONAL TRUCK (4x2)	61 = BR - 118.7" W.B.		
		62 = BR - 134.7" W.B.		
		63 = BR - 138.7" W.B. (Cab & Chassis)		
		64 = BR - 162.7" W.B. (Cab & Chassis)		
		31 = BR - 138.7" W.B. (Club Cab)		

AR = use ase required - = Non illustrated part

LAMPS--FRONT END B-BODY

Figure 8-1152

8-1152

ITEM	PART NUMBER	QTY	BODY	MODEL	DESCRIPTION
------	-------------	-----	------	-------	-------------

6	56017888	1			WIRING, Underhood Lamp
-	04399900	2			SOCKET, Park & Turn Lamp

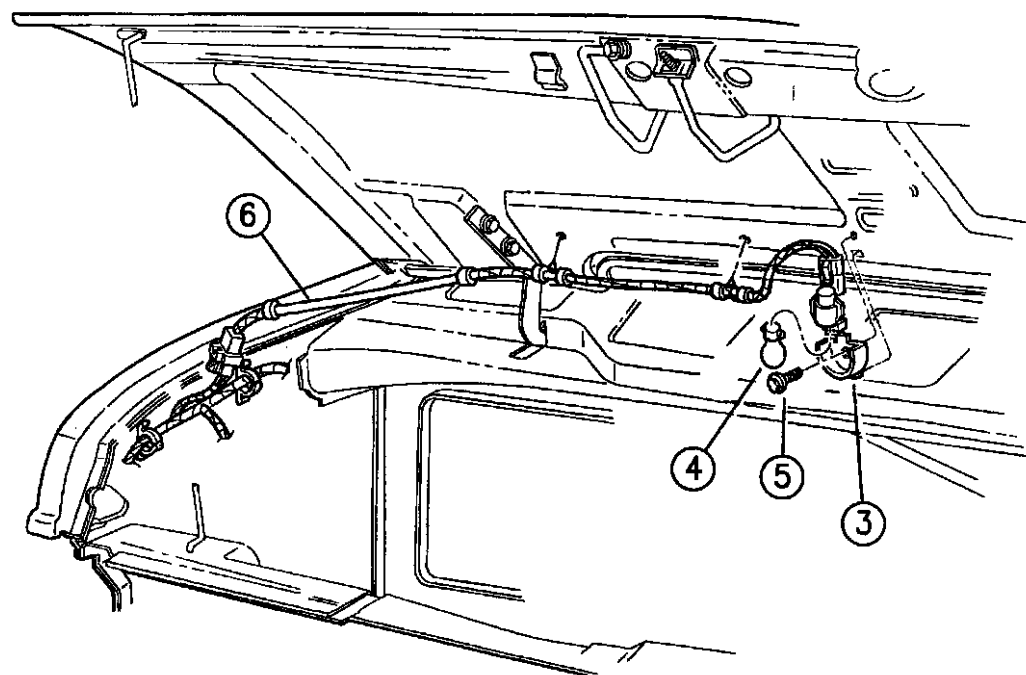
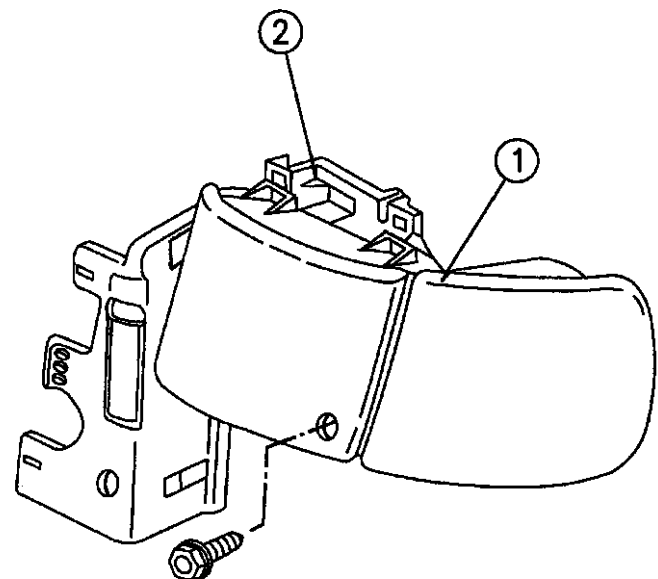

94308 1152

RAM VAN/WAGON DAKOTA RAM PICKUP, RAM CAB AND CHASSIS (943)

SERIES	LINE	BODY	ENGINE	TRANSMISSION
NA = Not Available	N1 = MID SIZE PICK-UP (4x2)	51 = Wagon - 127" W.B.	NA = Not Available	NA = Not Available
	B1 = VANS AND WAGONS (4x2)	13 = Van - 127X" W.B.		
	B2 = VANS AND WAGONS (4x2)	12 = Van - 127" W.B.		
	B3 = VANS AND WAGONS (4x2)	11 = Van - 109" W.B.		
	R1 = (T300) CONVENTIONAL TRUCK (4x2)	51 = Wagon - 109" W.B.		
	R2 = (T300) CONVENTIONAL TRUCK (4x2)	52 = Wagon - 127X" W.B.		
	R3 = (T300) CONVENTIONAL TRUCK (4x2)	61 = BR - 118.7" W.B.		
	R4 = (T300) CONVENTIONAL TRUCK (4x2)	62 = BR - 134.7" W.B.		
	R5 = (T300) CONVENTIONAL TRUCK (4x2)	63 = BR - 138.7" W.B. (Cab & Chassis)		
	R6 = (T300) CONVENTIONAL TRUCK (4x2)	64 = BR - 162.7" W.B. (Cab & Chassis)		
	R7 = (T300) CONVENTIONAL TRUCK (4x2)	31 = BR - 138.7" W.B. (Club Cab)		
	R8 = (T300) CONVENTIONAL TRUCK (4x4)			
	R9 = (T300) CONVENTIONAL TRUCK (4x4)			
	R10 = (T300) CONVENTIONAL TRUCK (4x4)			

AR = use ase required - = Non illustrated part

LAMPS--REAR END B-BODY
Figure 8-1154

8-1154A

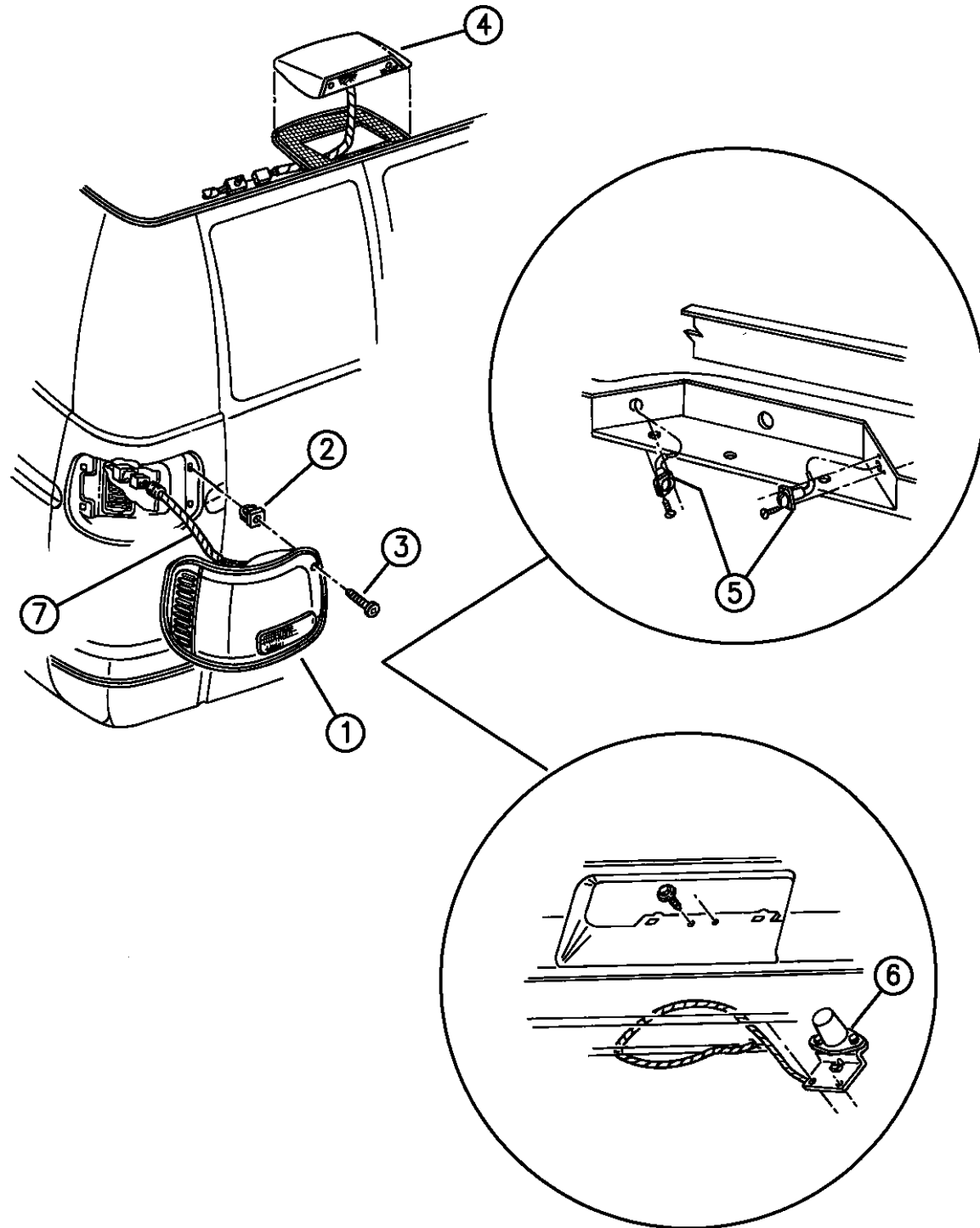

94308 1154

ITEM	PART NUMBER	QTY	BODY	MODEL	DESCRIPTION
1		1			LAMP ASSEMBLY, Tail
	55055074				Right
	55055075				Left
2	06034662	8			NUT, Plastic Snap, Lamp Mtg.
3	06034661	8			SCREW, Tap/Pan Head, Tail Lamp Mtg.
4		1			LAMP, Hi-Mtd. Stop (Serv. Components)
	04399678	1			LENS, w/ Housing
	04723994	1			COVER, Hi-Mtd. Stop Lamp
	06503066				CLIP
5	56003688	2			LAMP, License, Step Bumper
-	04357065	1			LENS, License Lamp
-	03620734	1			LENS AND GASKET PACKAGE, License Lamp
6	55054883	1			LAMP, License, Step Cap
		AR			SCREW, w/Washer, Lamp Mtg. Not Serv.
7	56019220	2			WIRING ASSEMBLY, Lamp
-	04362133	1			SOCKET, w/Wire, License Lamp
-	05303046	1			SOCKET, License Lamp
-	04741032	1			WIRING, Hi-Mtd. Stop Lamp
-	04723993	1			CLIP, Hi-Mtd. License Lamp
-	09437173	1			BULB, Hi-Mtd. Stop Lamp

RAM VAN/WAGON DAKOTA RAM PICKUP, RAM CAB AND CHASSIS (943)

SERIES	LINE	BODY	ENGINE	TRANSMISSION
NA = Not Available	N1 = MID SIZE PICK-UP (4x2)	51 = Wagon - 127" W.B.	NA = Not Available	NA = Not Available
	B1 = VANS AND WAGONS (4x2)	13 = Van - 127X" W.B.		
	B2 = VANS AND WAGONS (4x2)	12 = Van - 127" W.B.		
	B3 = VANS AND WAGONS (4x2)	11 = Van - 109" W.B.		
	R1 = (T300) CONVENTIONAL TRUCK (4x2)	51 = Wagon - 109" W.B.		
	R2 = (T300) CONVENTIONAL TRUCK (4x2)	52 = Wagon - 127X" W.B.		
	R3 = (T300) CONVENTIONAL TRUCK (4x2)	61 = BR - 118.7" W.B.		
	R4 = (T300) CONVENTIONAL TRUCK (4x2)	62 = BR - 134.7" W.B.		
	R5 = (T300) CONVENTIONAL TRUCK (4x2)	63 = BR - 138.7" W.B. (Cab & Chassis)		
	R6 = (T300) CONVENTIONAL TRUCK (4x2)	64 = BR - 162.7" W.B. (Cab & Chassis)		
	R7 = (T300) CONVENTIONAL TRUCK (4x2)	31 = BR - 138.7" W.B. (Club Cab)		
	R8 = (T300) CONVENTIONAL TRUCK (4x4)			

AR = use ase required - = Non illustrated part

LAMPS--DOME-COURTESY-READING B-BODY

Figure 8-1156

8-1156

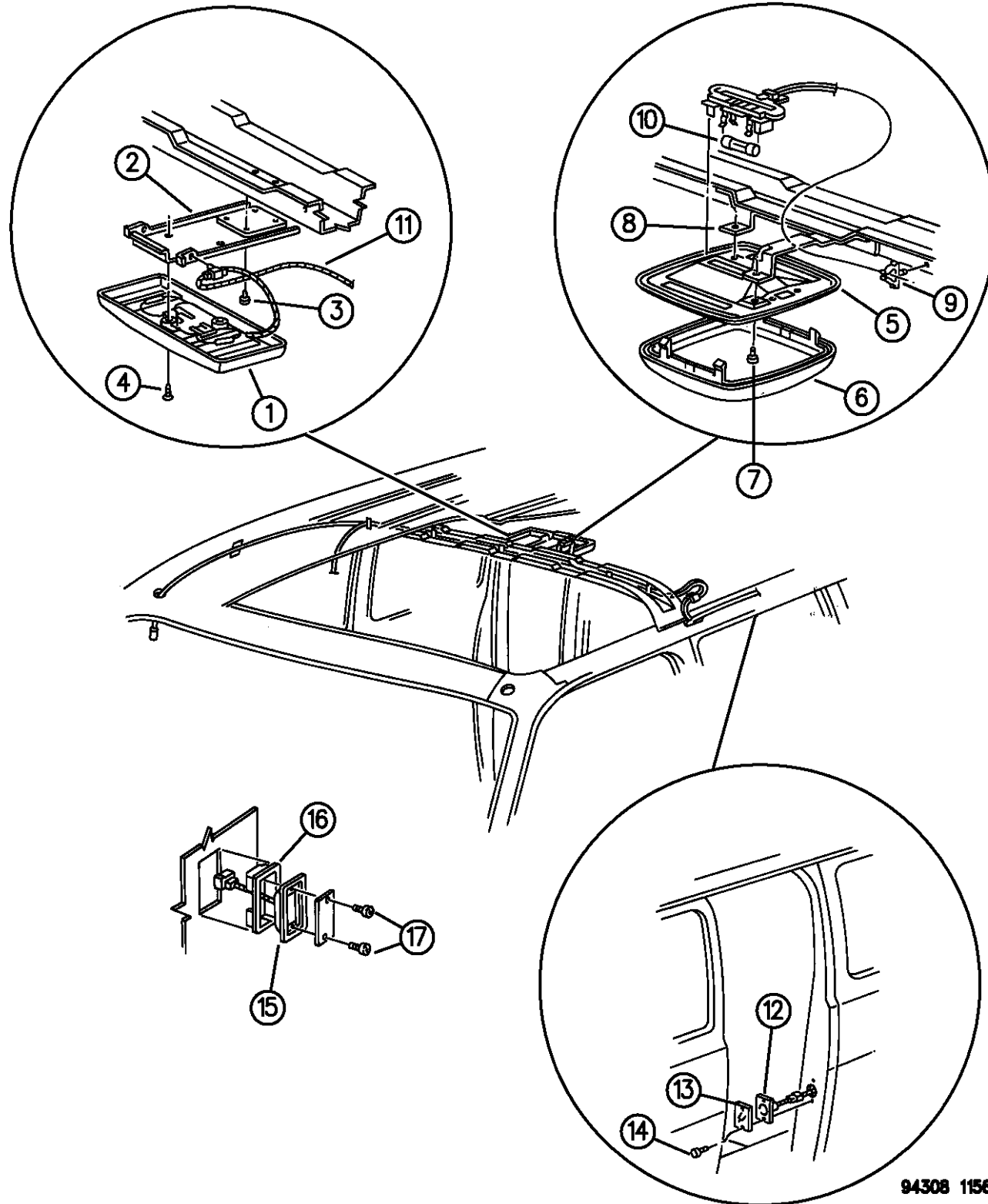

ITEM	PART NUMBER	QTY	BODY	MODEL	DESCRIPTION
1					LAMP, Dome
	0L758LB7	1			Blue, 1994
	0L758MD5	1			Quartz, 1994
	0L758KM6	1			Red, 1994
	5ED17RB7	1			Slate Blue, 1995
	5ED17RD5	1			Medium Quartz, 1995-96
	5ED17RM6	1			Crimson Red, 1995-96
	5ED17SP8				Blue Spruce, 1996
-	09436750	1			BULB, Dome Lamp
2	04217024	1			BRACKET, Dome/Reading Lamp Mtg.
	55345970	1			Dome Lamp Mtg.
	55346463				1995-96
3		AR			SCREW, (Not Serv.)
4		AR			SCREW, (Not Serv.)
5	03593541	1			BEZEL, Dome Lamp
6	03488936	1			LENS
7		AR			SCREW, (Not Serv.)
8		1			BRACKET, (Not Serv.)
9		AR			CLIP, (Not Serv.)
10	09431808	2			BULB, Dome Reading Lamp
11	56006996	1			COVER, Wiring Protector
12	04363031	1			HOUSING, Stepwell Lamp

RAM VAN/WAGON DAKOTA RAM PICKUP, RAM CAB AND CHASSIS (943)

SERIES	LINE	BODY	ENGINE	TRANSMISSION
NA = Not Available	N1 = MID SIZE PICK-UP (4x2)	51 = Wagon - 127" W.B.	NA = Not Available	NA = Not Available
	B1 = VANS AND WAGONS (4x2)	13 = Van - 127X" W.B.		
	B2 = VANS AND WAGONS (4x2)	12 = Van - 127" W.B.		
	B3 = VANS AND WAGONS (4x2)	11 = Van - 109" W.B.		
	R1 = (T300) CONVENTIONAL TRUCK (4x2)	51 = Wagon - 109" W.B.		
	R2 = (T300) CONVENTIONAL TRUCK (4x2)	52 = Wagon - 127X" W.B.		
	R3 = (T300) CONVENTIONAL TRUCK (4x2)	61 = BR - 118.7" W.B.		
	R4 = (T300) CONVENTIONAL TRUCK (4x2)	62 = BR - 134.7" W.B.		
	R5 = (T300) CONVENTIONAL TRUCK (4x2)	63 = BR - 138.7" W.B. (Cab & Chassis)		
	R6 = (T300) CONVENTIONAL TRUCK (4x2)	64 = BR - 162.7" W.B. (Cab & Chassis)		
	R7 = (T300) CONVENTIONAL TRUCK (4x2)	31 = BR - 138.7" W.B. (Club Cab)		
	R8 = (T300) CONVENTIONAL TRUCK (4x4)			
	R9 = (T300) CONVENTIONAL TRUCK (4x4)			
	R10 = (T300) CONVENTIONAL TRUCK (4x4)			
	R11 = (T300) CONVENTIONAL TRUCK (4x4)			
	R12 = (T300) CONVENTIONAL TRUCK (4x4)			
	R13 = (T300) CONVENTIONAL TRUCK (4x4)			
	R14 = (T300) CONVENTIONAL TRUCK (4x4)			
	R15 = (T300) CONVENTIONAL TRUCK (4x4)			
	R16 = (T300) CONVENTIONAL TRUCK (4x4)			
	R17 = (T300) CONVENTIONAL TRUCK (4x4)			
	R18 = (T300) CONVENTIONAL TRUCK (4x4)			
	R19 = (T300) CONVENTIONAL TRUCK (4x4)			
	R20 = (T300) CONVENTIONAL TRUCK (4x4)			
	R21 = (T300) CONVENTIONAL TRUCK (4x4)			
	R22 = (T300) CONVENTIONAL TRUCK (4x4)			
	R23 = (T300) CONVENTIONAL TRUCK (4x4)			
	R24 = (T300) CONVENTIONAL TRUCK (4x4)			
	R25 = (T300) CONVENTIONAL TRUCK (4x4)			
	R26 = (T300) CONVENTIONAL TRUCK (4x4)			
	R27 = (T300) CONVENTIONAL TRUCK (4x4)			
	R28 = (T300) CONVENTIONAL TRUCK (4x4)			
	R29 = (T300) CONVENTIONAL TRUCK (4x4)			
	R30 = (T300) CONVENTIONAL TRUCK (4x4)			
	R31 = (T300) CONVENTIONAL TRUCK (4x4)			
	R32 = (T300) CONVENTIONAL TRUCK (4x4)			
	R33 = (T300) CONVENTIONAL TRUCK (4x4)			
	R34 = (T300) CONVENTIONAL TRUCK (4x4)			
	R35 = (T300) CONVENTIONAL TRUCK (4x4)			
	R36 = (T300) CONVENTIONAL TRUCK (4x4)			
	R37 = (T300) CONVENTIONAL TRUCK (4x4)			
	R38 = (T300) CONVENTIONAL TRUCK (4x4)			
	R39 = (T300) CONVENTIONAL TRUCK (4x4)			
	R40 = (T300) CONVENTIONAL TRUCK (4x4)			
	R41 = (T300) CONVENTIONAL TRUCK (4x4)			
	R42 = (T300) CONVENTIONAL TRUCK (4x4)			
	R43 = (T300) CONVENTIONAL TRUCK (4x4)			
	R44 = (T300) CONVENTIONAL TRUCK (4x4)			
	R45 = (T300) CONVENTIONAL TRUCK (4x4)			
	R46 = (T300) CONVENTIONAL TRUCK (4x4)			
	R47 = (T300) CONVENTIONAL TRUCK (4x4)			
	R48 = (T300) CONVENTIONAL TRUCK (4x4)			
	R49 = (T300) CONVENTIONAL TRUCK (4x4)			
	R50 = (T300) CONVENTIONAL TRUCK (4x4)			
	R51 = (T300) CONVENTIONAL TRUCK (4x4)			
	R52 = (T300) CONVENTIONAL TRUCK (4x4)			
	R53 = (T300) CONVENTIONAL TRUCK (4x4)			
	R54 = (T300) CONVENTIONAL TRUCK (4x4)			
	R55 = (T300) CONVENTIONAL TRUCK (4x4)			
	R56 = (T300) CONVENTIONAL TRUCK (4x4)			
	R57 = (T300) CONVENTIONAL TRUCK (4x4)			
	R58 = (T300) CONVENTIONAL TRUCK (4x4)			
	R59 = (T300) CONVENTIONAL TRUCK (4x4)			
	R60 = (T300) CONVENTIONAL TRUCK (4x4)			
	R61 = (T300) CONVENTIONAL TRUCK (4x4)			
	R62 = (T300) CONVENTIONAL TRUCK (4x4)			
	R63 = (T300) CONVENTIONAL TRUCK (4x4)			
	R64 = (T300) CONVENTIONAL TRUCK (4x4)			
	R65 = (T300) CONVENTIONAL TRUCK (4x4)			
	R66 = (T300) CONVENTIONAL TRUCK (4x4)			
	R67 = (T300) CONVENTIONAL TRUCK (4x4)			
	R68 = (T300) CONVENTIONAL TRUCK (4x4)			
	R69 = (T300) CONVENTIONAL TRUCK (4x4)			
	R70 = (T300) CONVENTIONAL TRUCK (4x4)			
	R71 = (T300) CONVENTIONAL TRUCK (4x4)			
	R72 = (T300) CONVENTIONAL TRUCK (4x4)			
	R73 = (T300) CONVENTIONAL TRUCK (4x4)			
	R74 = (T300) CONVENTIONAL TRUCK (4x4)			
	R75 = (T300) CONVENTIONAL TRUCK (4x4)			
	R76 = (T300) CONVENTIONAL TRUCK (4x4)			
	R77 = (T300) CONVENTIONAL TRUCK (4x4)			
	R78 = (T300) CONVENTIONAL TRUCK (4x4)			
	R79 = (T300) CONVENTIONAL TRUCK (4x4)			
	R80 = (T300) CONVENTIONAL TRUCK (4x4)			
	R81 = (T300) CONVENTIONAL TRUCK (4x4)			
	R82 = (T300) CONVENTIONAL TRUCK (4x4)			
	R83 = (T300) CONVENTIONAL TRUCK (4x4)			
	R84 = (T300) CONVENTIONAL TRUCK (4x4)			
	R85 = (T300) CONVENTIONAL TRUCK (4x4)			
	R86 = (T300) CONVENTIONAL TRUCK (4x4)			
	R87 = (T300) CONVENTIONAL TRUCK (4x4)			
	R88 = (T300) CONVENTIONAL TRUCK (4x4)			
	R89 = (T300) CONVENTIONAL TRUCK (4x4)			
	R90 = (T300) CONVENTIONAL TRUCK (4x4)			
	R91 = (T300) CONVENTIONAL TRUCK (4x4)			
	R92 = (T300) CONVENTIONAL TRUCK (4x4)			
	R93 = (T300) CONVENTIONAL TRUCK (4x4)			
	R94 = (T300) CONVENTIONAL TRUCK (4x4)			
	R95 = (T300) CONVENTIONAL TRUCK (4x4)			
	R96 = (T300) CONVENTIONAL TRUCK (4x4)			
	R97 = (T300) CONVENTIONAL TRUCK (4x4)			
	R98 = (T300) CONVENTIONAL TRUCK (4x4)			
	R99 = (T300) CONVENTIONAL TRUCK (4x4)			
	R100 = (T300) CONVENTIONAL TRUCK (4x4)			

94308 1156

AR = use ase required - = Non illustrated part

LAMPS--DOME-COURTESY-READING B-BODY

Figure 8-1156

8-1156

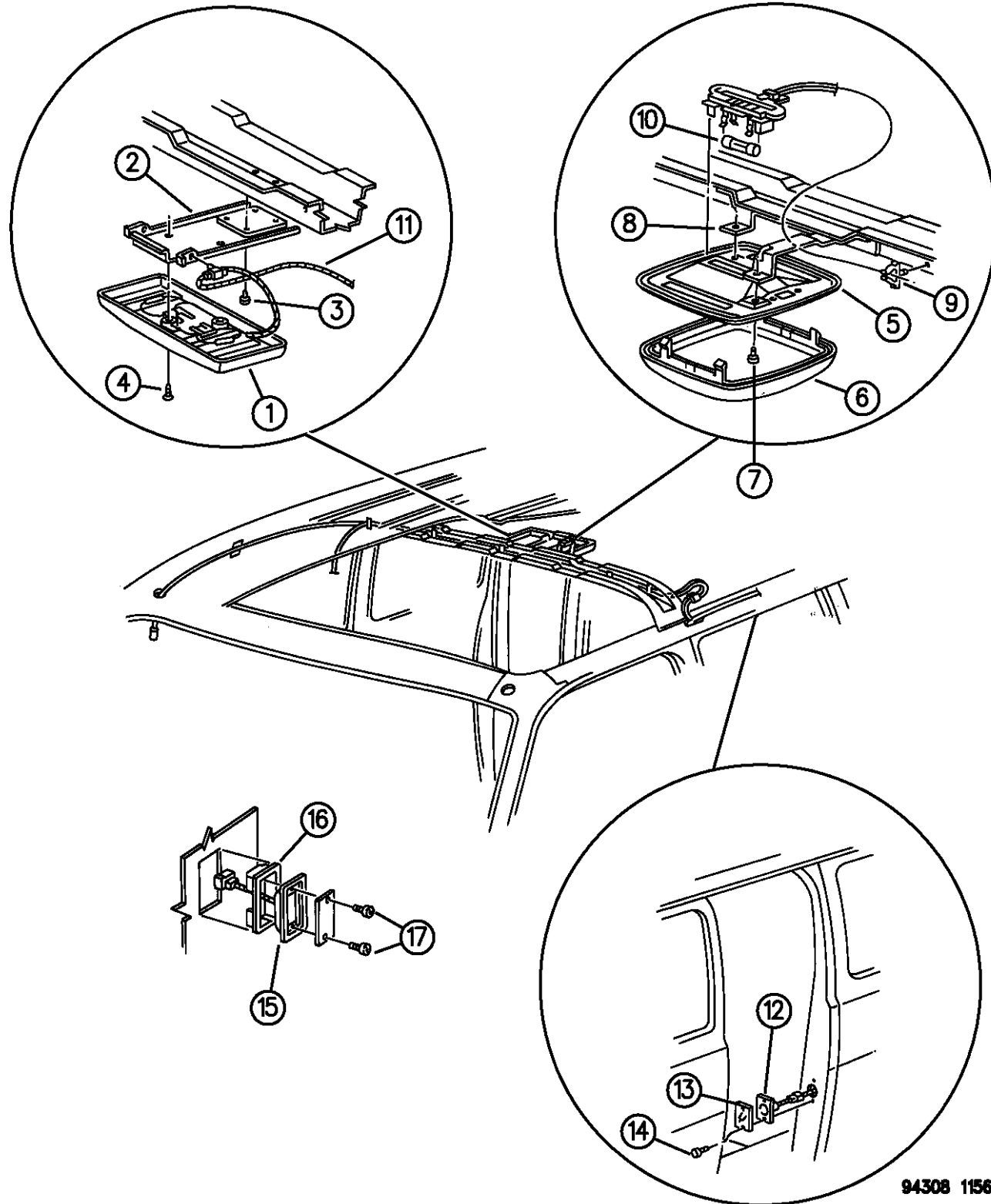

ITEM	PART NUMBER	QTY	BODY	MODEL	DESCRIPTION
13	56007157	1			LENS, Stepwell Lamp
14		AR			SCREW, (Not Serv.)
15	56007168	2			LAMP, Front Door Courtesy
-	04220595	2			LENS, Courtesy Lamp
16	03591126	2			BRACKET, Lamp Mtg.
17		AR			SCREW, Lamp Mtg.
-	09431809	2			BULB, Stepwell

RAM VAN/WAGON DAKOTA RAM PICKUP, RAM CAB AND CHASSIS (943)

SERIES	LINE	BODY	ENGINE	TRANSMISSION
NA = Not Available	N1 = MID SIZE PICK-UP (4x2)	51 = Wagon - 127" W.B.	NA = Not Available	NA = Not Available
	B1 = VANS AND WAGONS (4x2)	13 = Van - 127X" W.B.		
	B2 = VANS AND WAGONS (4x2)	12 = Van - 127" W.B.		
	B3 = VANS AND WAGONS (4x2)	11 = Van - 109" W.B.		
	R1 = (T300) CONVENTIONAL TRUCK (4x2)	51 = Wagon - 109" W.B.		
	R2 = (T300) CONVENTIONAL TRUCK (4x2)	52 = Wagon - 127X" W.B.		
	R3 = (T300) CONVENTIONAL TRUCK (4x2)	61 = BR - 118.7" W.B.		
	N5 = MID SIZE PICK-UP (4X4)	62 = BR - 134.7" W.B.		
	R6 = (T300) CONVENTIONAL TRUCK (4x4)	63 = BR - 138.7" W.B.		
	R7 = (T300) CONVENTIONAL TRUCK (4x4)	31 = BR - 138.7" W.B. (Club Cab)		
	R8 = (T300) CONVENTIONAL TRUCK (4x4)			

94308 1156

AR = use ase required - = Non illustrated part

LAMPS--FRONT END R-BODY

Figure 8-1160

8-1160A

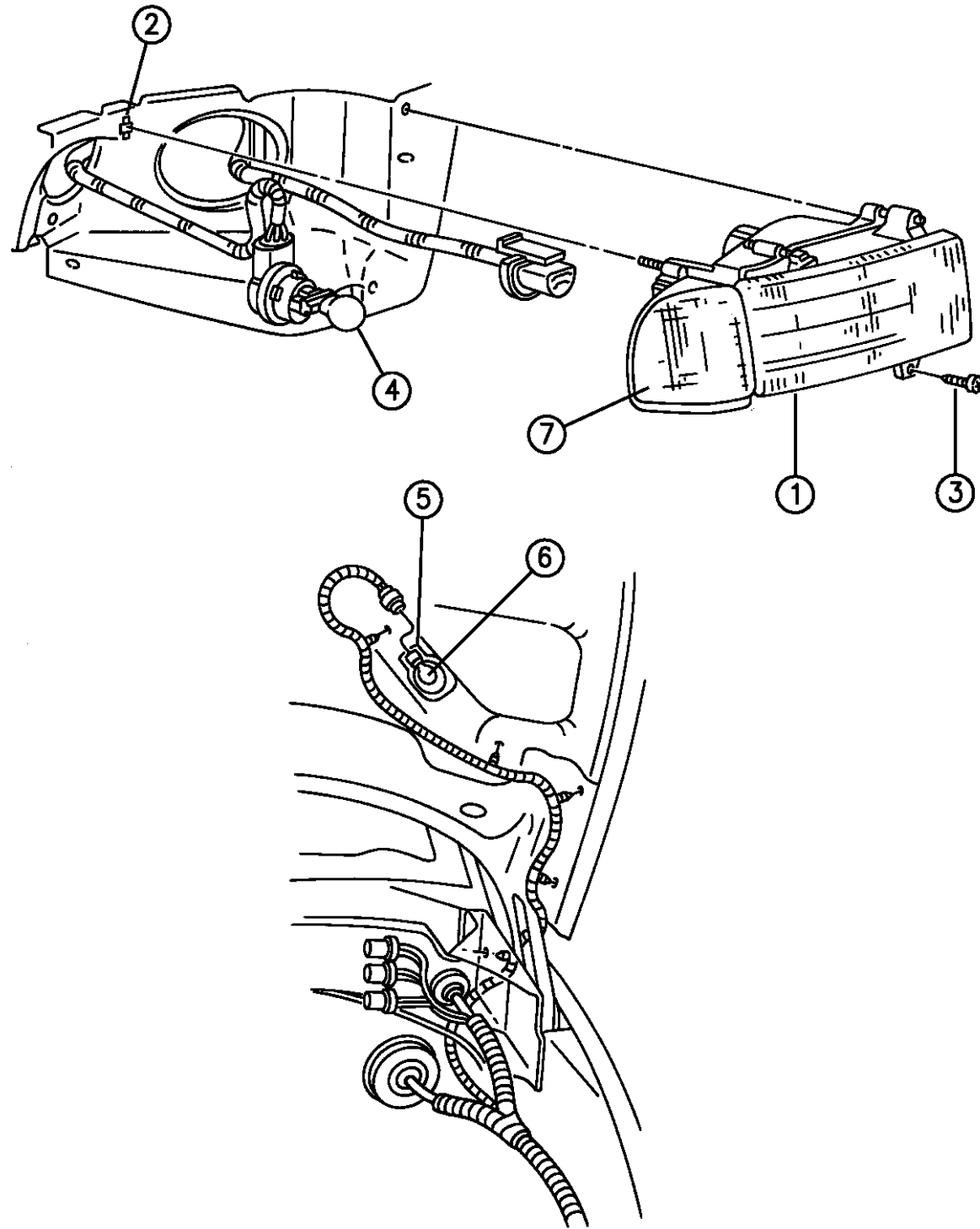

ITEM	PART NUMBER	QTY	BODY	MODEL	DESCRIPTION
1		1			HEADLAMP MODULE ASSEMBLY
	55076508				Right
	55076509				Left
-	55054780	1			LAMP ASSEMBLY, Headlamp, Right
	55054781	1			LAMP ASSEMBLY, Headlamp, Left
	04773905	AR			Socket & Wiring, Turn Signal
-	55054842	1			CARRIER, Headlamp/Park/Turn Sig. , Right
	55054843	1			CARRIER, Headlamp/Park/Turn Sig. , Left
-	55054994	2			WELT, Headlamp To Grille, Right
	55054995	2			WELT, Headlamp To Grille, Left
-	55055098	AR			RETAINER, Headlamp Welt
2	06502776	2			CLIP, Headlamp Mtg.
-	06033376	2			CLIP, Aero Headlamp Adjusting Screw
-	04388589	AR			NUT, Retaining, Aero Headlamp Bulb
3	06034708	6			SCREW, Tap/Hex Headlamp Mtg.
4	00154525	2			BULB, (3157NA)
5	04741498	1			LAMP, Underhood
-	56006867	1			SHIELD, Underhood Lamp
6	09428606	1			BULB, Underhood Lamp
	00154554	1			SCREW, Underhood Lamp
7	55054772	1			LAMP, Park/Turn/Side Marker, Right
	55054773	1			LAMP, Park/Turn/Side Marker, Left

RAM VAN/WAGON DAKOTA RAM PICKUP, RAM CAB AND CHASSIS (943)

SERIES	LINE	BODY	ENGINE	TRANSMISSION
NA = Not Available	N1 = MID SIZE PICK-UP (4x2)	51 = Wagon - 127" W.B.	NA = Not Available	NA = Not Available
	B1 = VANS AND WAGONS (4x2)	13 = Van - 127X" W.B.		
	B2 = VANS AND WAGONS (4x2)	12 = Van - 127" W.B.		
	B3 = VANS AND WAGONS (4x2)	11 = Van - 109" W.B.		
	R1 = (T300) CONVENTIONAL TRUCK (4x2)	51 = Wagon - 109" W.B.		
	R2 = (T300) CONVENTIONAL TRUCK (4x2)	52 = Wagon - 127X" W.B.		
	R3 = (T300) CONVENTIONAL TRUCK (4x2)	61 = BR - 118.7" W.B.		
	R4 = (T300) CONVENTIONAL TRUCK (4x2)	62 = BR - 134.7" W.B.		
	R5 = (T300) CONVENTIONAL TRUCK (4x2)	63 = BR - 138.7" W.B. (Cab & Chassis)		
	R6 = (T300) CONVENTIONAL TRUCK (4x2)	64 = BR - 162.7" W.B. (Cab & Chassis)		
	R7 = (T300) CONVENTIONAL TRUCK (4x2)	31 = BR - 138.7" W.B. (Club Cab)		
	R8 = (T300) CONVENTIONAL TRUCK (4x2)			

94308 1160

AR = use ase required - = Non illustrated part

LAMPS--FRONT END R-BODY

Figure 8-1160

8-1160A

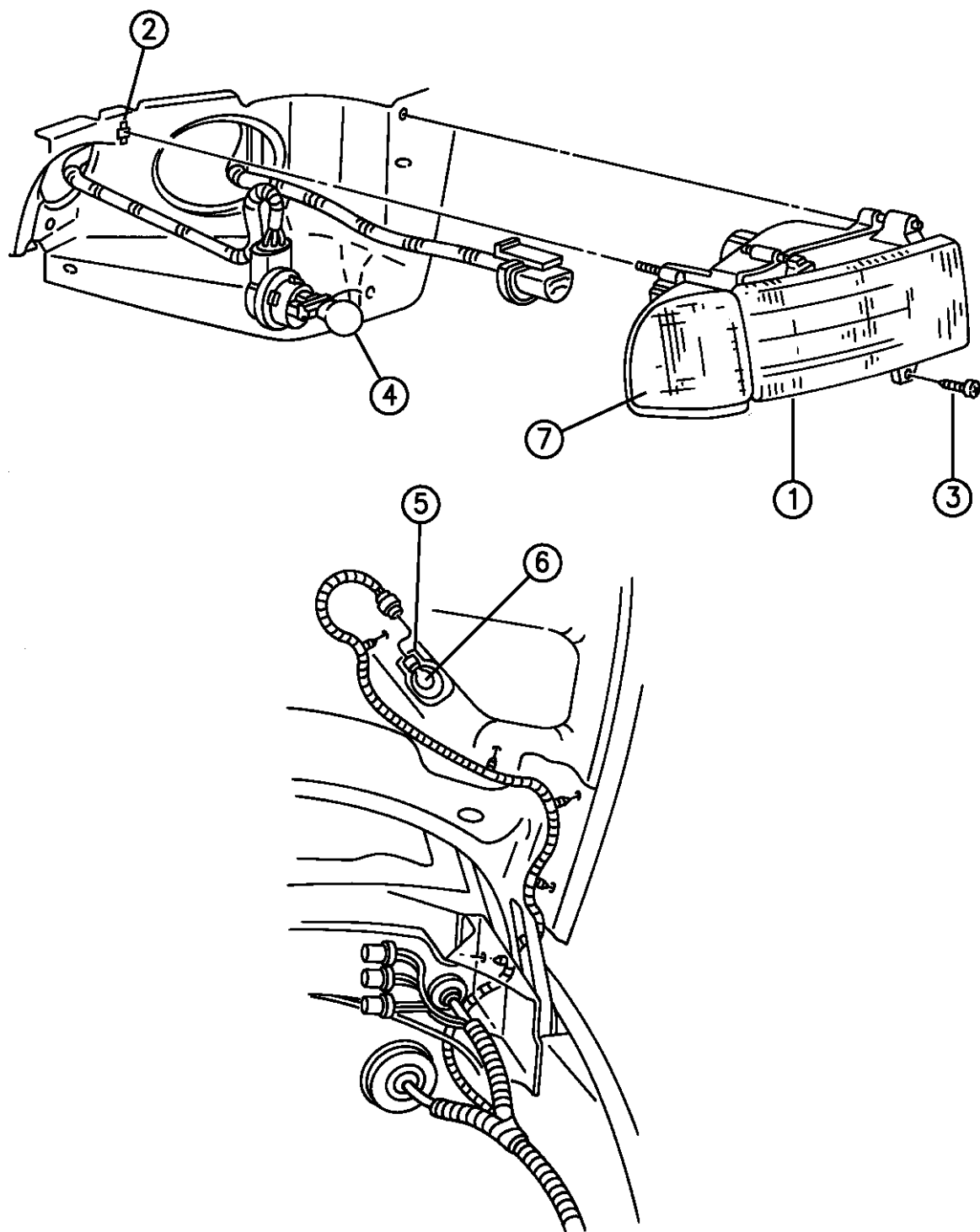

ITEM	PART NUMBER	QTY	BODY	MODEL	DESCRIPTION
-	55055180	1			FOG LAMP ASSEMBLY (Projector Style) 3" Dia. (For 2 1/2" See MOPAR Accessories Catalog) , Right
	55055181	1			FOG LAMP ASSEMBLY (Projector Style) 3" Dia. (For 2 1/2" See MOPAR Accessories Catalog) , Left
-	04418098	AR			CLIP, Fog Lamp Wiring
-	05263606	2			BULB
-	04687483	2			RELAY, Fog Lamp
-	56019993	2			WIRING, Jumper (H/Lamp & Dash to Fog Lamp)
	06035422	AR			Bolt (Square Neck .312-18x.875)
	06035423	AR			Nut & Washer (Hex .312-18)

94308 1160

RAM VAN/WAGON DAKOTA RAM PICKUP, RAM CAB AND CHASSIS (943)

SERIES	LINE	BODY	ENGINE	TRANSMISSION
NA = Not Available	N1 = MID SIZE PICK-UP (4x2)	51 = Wagon - 127" W.B.	NA = Not Available	NA = Not Available
	B1 = VANS AND WAGONS (4x2)	13 = Van - 127X" W.B.		
	B2 = VANS AND WAGONS (4x2)	12 = Van - 127" W.B.		
	B3 = VANS AND WAGONS (4x2)	11 = Van - 109" W.B.		
	R1 = (T300) CONVENTIONAL TRUCK (4x2)	51 = Wagon - 109" W.B.		
	R2 = (T300) CONVENTIONAL TRUCK (4x2)	52 = Wagon - 127X" W.B.		
	R3 = (T300) CONVENTIONAL TRUCK (4x2)	61 = BR - 118.7" W.B.		
	R4 = (T300) CONVENTIONAL TRUCK (4x2)	62 = BR - 134.7" W.B.		
	R5 = (T300) CONVENTIONAL TRUCK (4x2)	63 = BR - 138.7" W.B. (Cab & Chassis)		
	R6 = (T300) CONVENTIONAL TRUCK (4x2)	64 = BR - 162.7" W.B. (Cab & Chassis)		
	R7 = (T300) CONVENTIONAL TRUCK (4x2)	31 = BR - 138.7" W.B. (Club Cab)		
	R8 = (T300) CONVENTIONAL TRUCK (4x4)			

AR = use ase required - = Non illustrated part

LAMPS--REAR END R-BODY
Figure 8-1170

8-1170B

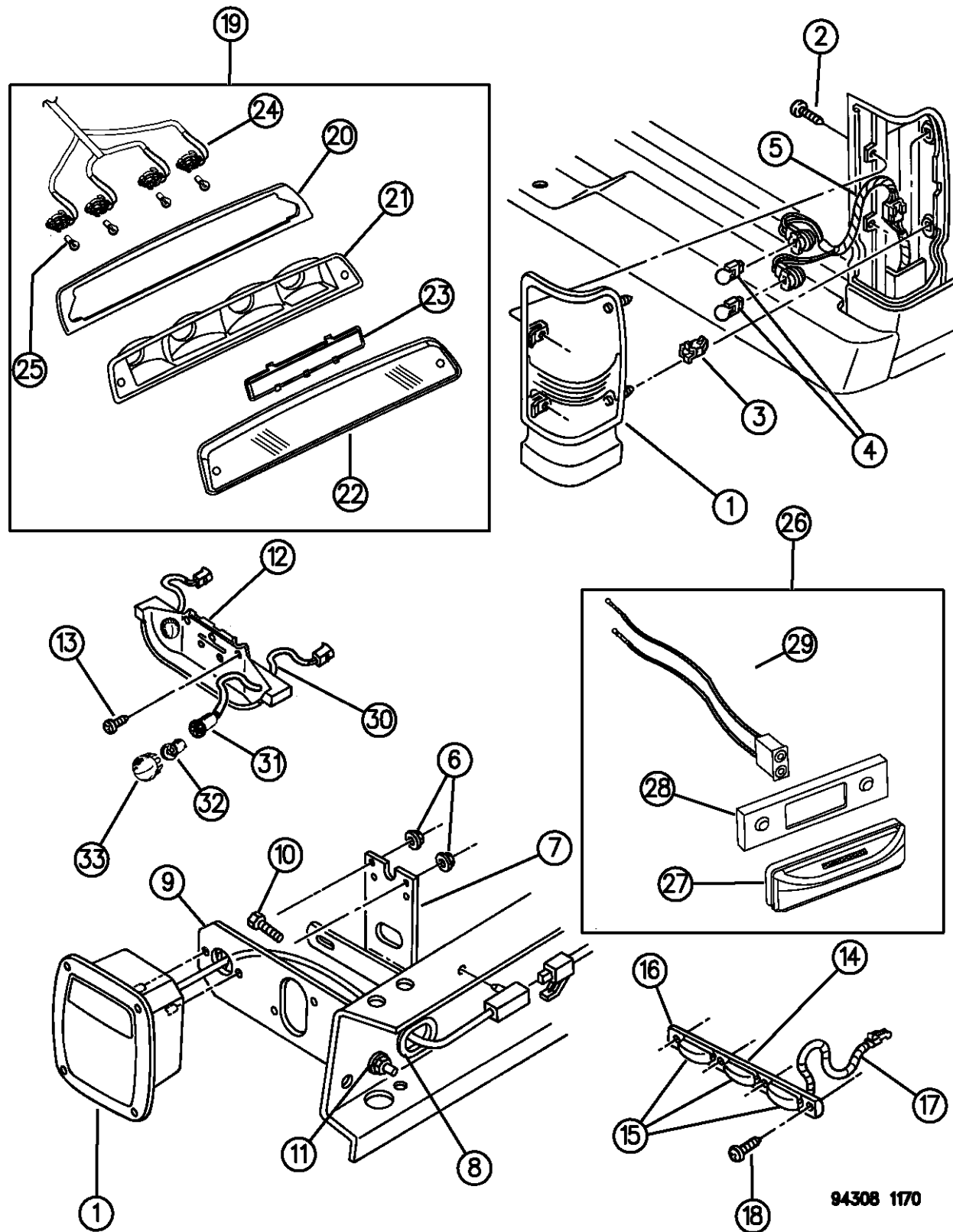

ITEM	PART NUMBER	QTY	BODY	MODEL	DESCRIPTION
1		1			LAMP, Tail/Stop/Turn/Back-Up
	5EK44RX8				w/Sport Package (Right)
	5EK44SGF				Black
	5EK44SGS				Emerald Green
	5EK44RR4				Emerald Green
	5EK44SW7				Red
	5EK44SPM				White
	5EK44SPS				Spruce
	5EK44SCH				Teal
					Brilliant Blue
					w/Sport Package (Left)
	5EK45RX8				Black
	5EK45SGF				Emeral Green
	5EK45SGS				Emerald Green
	5EK45RR4				Red
	5EK45SW7				White
	5EK45SPM				Spruce
	5EK45SPS				Teal
	5EK45SCH				Brilliant Blue
					w/o Sport Package (Black)
					1994-95
	55055218				Right

RAM VAN/WAGON DAKOTA RAM PICKUP, RAM CAB AND CHASSIS (943)

SERIES	LINE	BODY	ENGINE	TRANSMISSION
NA = Not Available	N1 = MID SIZE PICK-UP (4x2)	51 = Wagon - 127" W.B.	NA = Not Available	NA = Not Available
	B1 = VANS AND WAGONS (4x2)	13 = Van - 127X" W.B.		
	B2 = VANS AND WAGONS (4x2)	12 = Van - 127" W.B.		
	B3 = VANS AND WAGONS (4x2)	11 = Van - 109" W.B.		
	R1 = (T300) CONVENTIONAL TRUCK (4x2)	51 = Wagon - 109" W.B.		
	R2 = (T300) CONVENTIONAL TRUCK (4x2)	52 = Wagon - 127X" W.B.		
	R3 = (T300) CONVENTIONAL TRUCK (4x2)	61 = BR - 118.7" W.B.		
	N5 = MID SIZE PICK-UP (4X4)	62 = BR - 134.7" W.B.		
	R6 = (T300) CONVENTIONAL TRUCK (4x4)	63 = BR - 138.7" W.B. (Cab & Chassis)		
	R7 = (T300) CONVENTIONAL TRUCK (4x4)	64 = BR - 162.7" W.B. (Cab & Chassis)		
	R8 = (T300) CONVENTIONAL TRUCK (4x4)	31 = BR - 138.7" W.B. (Club Cab)		

94308 1170

AR = use ase required - = Non illustrated part

LAMPS--REAR END R-BODY
Figure 8-1170

8-1170B

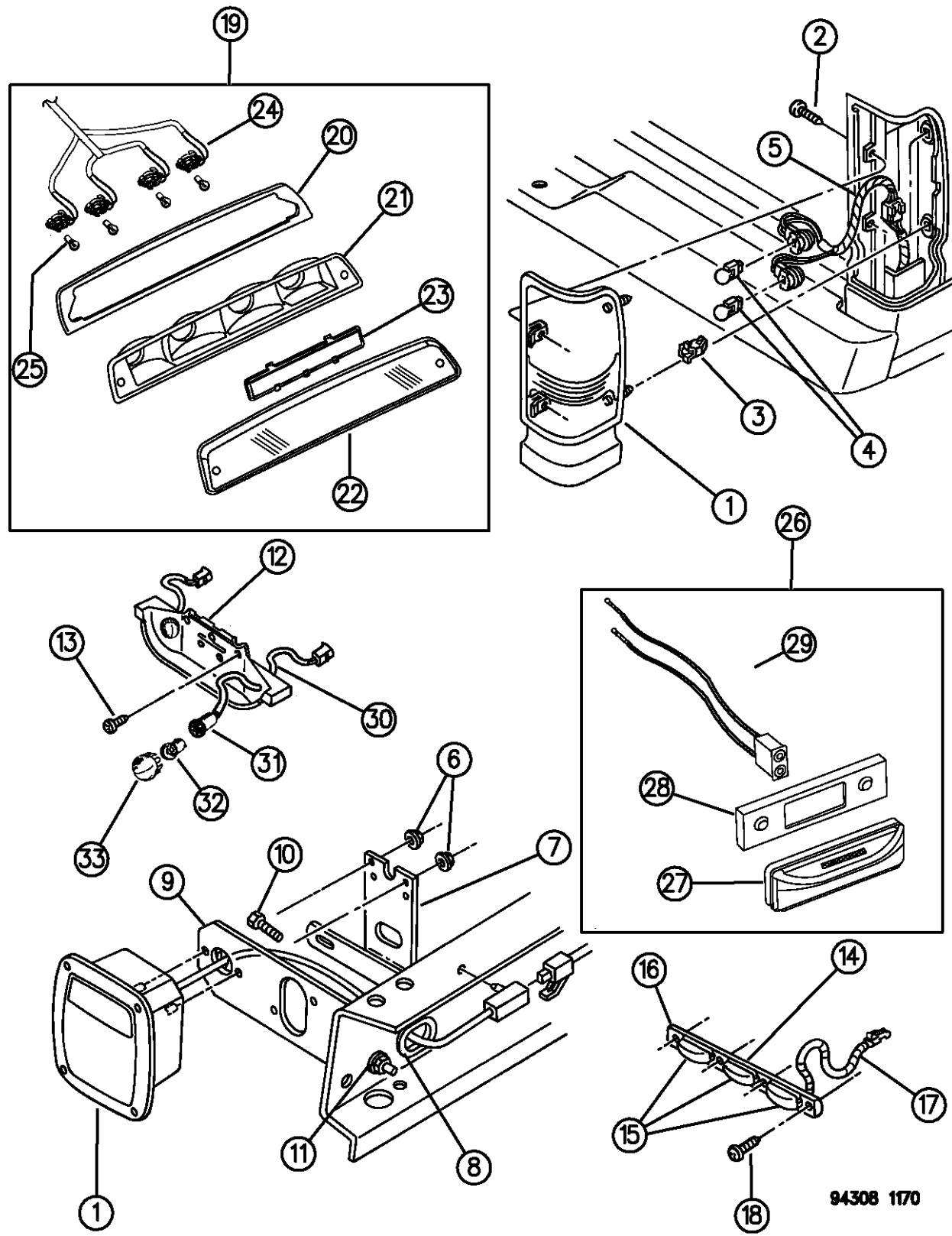

ITEM	PART NUMBER	QTY	BODY	MODEL	DESCRIPTION
	55055219				Left
					1996
	55055264				Right
	55055265				Left
					w/o Box
					1994-95
	55054942				Right
	55054943				Left
					1996
	55055270				Right
	55055271				Left
-	56006515	1			LAMP, Baffle Light
-	55054572	2			GASKET, Tailamp
2	06035455	4			SCREW, tail lamp attaching
3	06502831	4			CLIP
4	00154509	4			BULB
5					WIRING, (Sweptline Box)
	56017584	1			1994
	56020077	1			1995-96
6	06023204	AR			NUT, (1/4-20)
7	03738921	1			BRACKET, License Plate Mtg.

RAM VAN/WAGON DAKOTA RAM PICKUP, RAM CAB AND CHASSIS (943)

SERIES	LINE	BODY	ENGINE	TRANSMISSION
NA = Not Available	N1 = MID SIZE PICK-UP (4x2)	51 = Wagon - 127" W.B.	NA = Not Available	NA = Not Available
	B1 = VANS AND WAGONS (4x2)	13 = Van - 127X" W.B.		
	B2 = VANS AND WAGONS (4x2)	12 = Van - 127" W.B.		
	B3 = VANS AND WAGONS (4x2)	11 = Van - 109" W.B.		
	R1 = (T300) CONVENTIONAL TRUCK (4x2)	51 = Wagon - 109" W.B.		
	R2 = (T300) CONVENTIONAL TRUCK (4x2)	52 = Wagon - 127X" W.B.		
	R3 = (T300) CONVENTIONAL TRUCK (4x2)	61 = BR - 118.7" W.B.		
	N5 = MID SIZE PICK-UP (4X4)	62 = BR - 134.7" W.B.		
	R6 = (T300) CONVENTIONAL TRUCK (4x4)	63 = BR - 138.7" W.B. (Cab & Chassis)		
	R7 = (T300) CONVENTIONAL TRUCK (4x4)	64 = BR - 162.7" W.B. (Cab & Chassis)		
	R8 = (T300) CONVENTIONAL TRUCK (4x4)	31 = BR - 138.7" W.B. (Club Cab)		

94308 1170

AR = use ase required - = Non illustrated part

LAMPS--REAR END R-BODY
Figure 8-1170

8-1170B

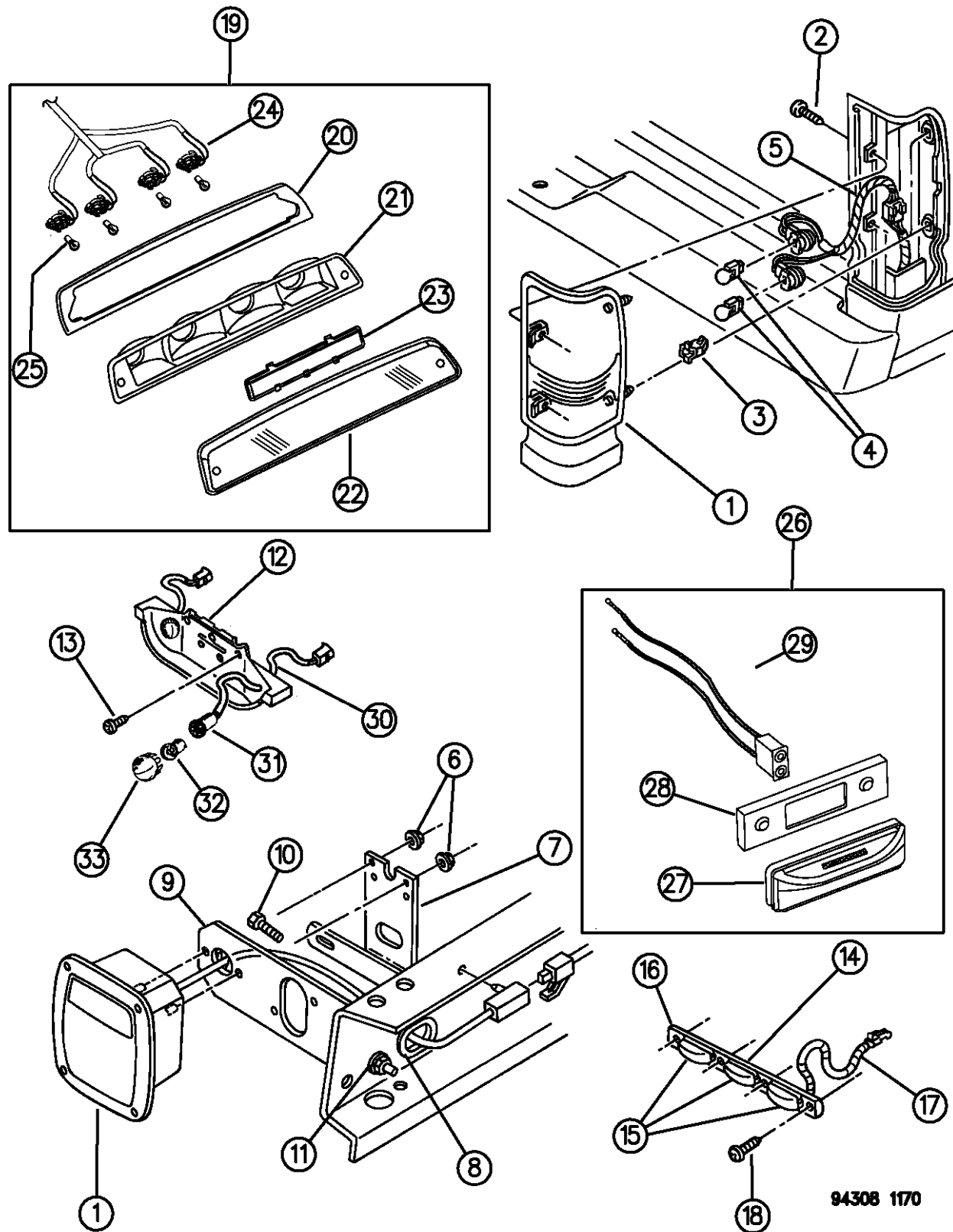

ITEM	PART NUMBER	QTY	BODY	MODEL	DESCRIPTION
8		1			GROMMET
9	03635219	1			BRACKET, Frame Mtg.
10	00181116	AR			BOLT, 3/8-16x1.25
11	06025020	AR			NUT, 3/8"
12		1			LAMP, License Plate, (Serv. Components Listed Below)
		1			PANEL, License Lamp
	55054887				1994
	55055310				1994-96
13		AR			SCREW
14	55054823	1			LAMP BAR, Tailgate I.D.
15	55054819	1			LENS, Clearance Lamp, Red
	55054820	1			Yellow
16		1			BRACKET, Fender Lamp (Serviced w/Housing Assembly)
-		8			SCREW, Mounting (Not Serviced)
-	11503714	8			NUT (Clip Type)
17	55054824	1			WIRING, Tailgate Lamp Bar
18		AR			SCREW (Do Not Serviced)
19	55054845	1			LAMP, Hi-Mtd. Stop & Cargo Lamp
	55054706	1			w/o Cargo Lamp
20	55054852	1			SEAL, Hi-Mtd. Stop & Cargo Lamp
21		1			HOUSING, Serv. Assy.

RAM VAN/WAGON DAKOTA RAM PICKUP, RAM CAB AND CHASSIS (943)

SERIES	LINE	BODY	ENGINE	TRANSMISSION
NA = Not Available	N1 = MID SIZE PICK-UP (4x2)	51 = Wagon - 127" W.B.	NA = Not Available	NA = Not Available
	B1 = VANS AND WAGONS (4x2)	13 = Van - 127X" W.B.		
	B2 = VANS AND WAGONS (4x2)	12 = Van - 127" W.B.		
	B3 = VANS AND WAGONS (4x2)	11 = Van - 109" W.B.		
	R1 = (T300) CONVENTIONAL TRUCK (4x2)	51 = Wagon - 109" W.B.		
	R2 = (T300) CONVENTIONAL TRUCK (4x2)	52 = Wagon - 127X" W.B.		
	R3 = (T300) CONVENTIONAL TRUCK (4x2)	61 = BR - 118.7" W.B.		
	N5 = MID SIZE PICK-UP (4X4)	62 = BR - 134.7" W.B.		
	R6 = (T300) CONVENTIONAL TRUCK (4x4)	63 = BR - 138.7" W.B. (Cab & Chassis)		
	R7 = (T300) CONVENTIONAL TRUCK (4x4)	64 = BR - 162.7" W.B. (Cab & Chassis)		
	R8 = (T300) CONVENTIONAL TRUCK (4x4)	31 = BR - 138.7" W.B. (Club Cab)		

94308 1170

AR = use ase required - = Non illustrated part

LAMPS--REAR END R-BODY
Figure 8-1170

8-1170B

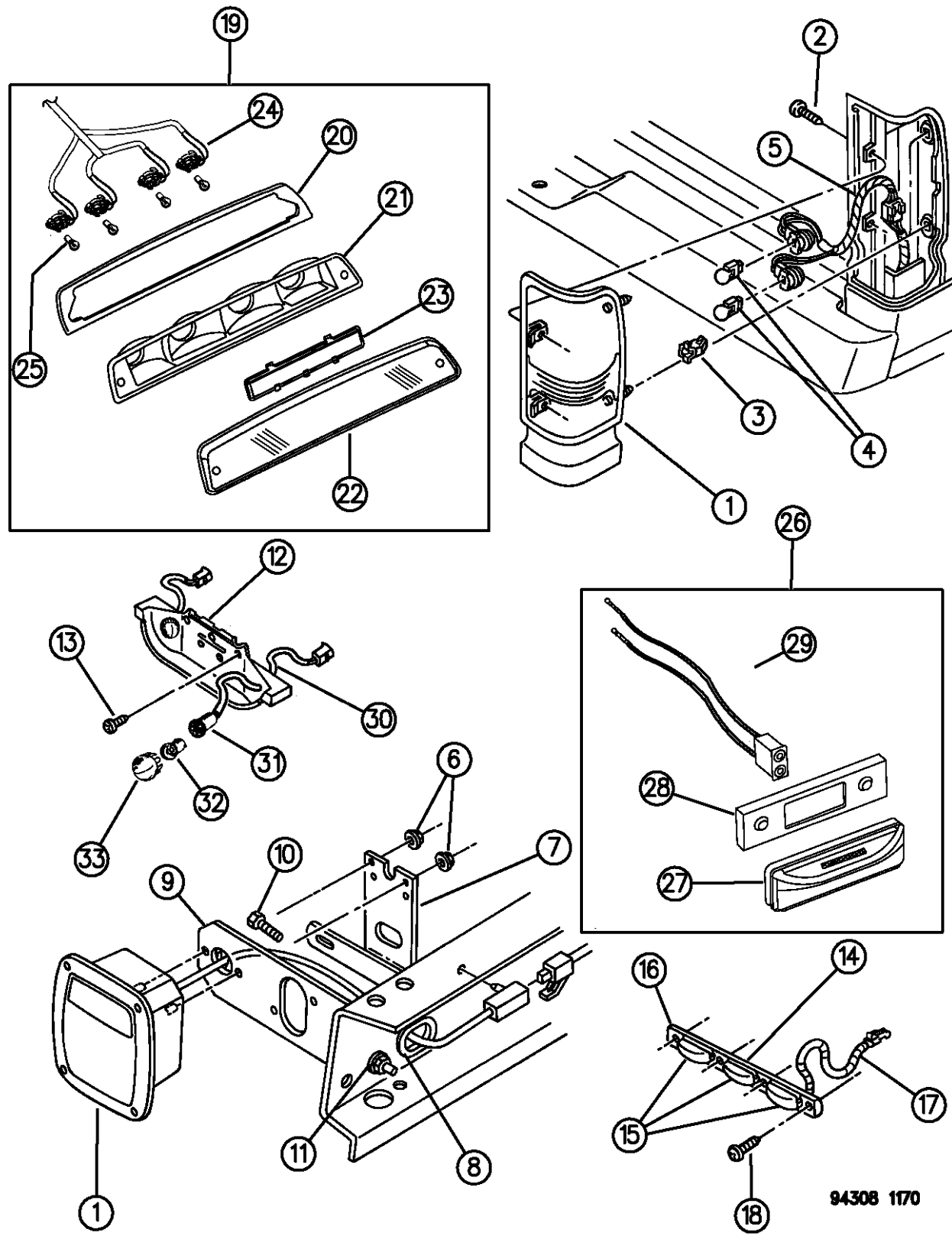

ITEM	PART NUMBER	QTY	BODY	MODEL	DESCRIPTION
22		1			LENS, Serv. Assy.
23		1			LENS, Hi-Mtd. Stop, Serv. Assy.
24	55054893	1			WIRING, Hi-Mtd. Stop & Cargo Lamp
25	00153938	1			BULB, #921
26		2			LAMP ASSEMBLY, Fender Marker (Dual Wheel)
	55054956				Red
	55054958	1			Yellow
27		2			LENS, Fender Marker (Dual Wheel)
	55054819	2			Red
	55054820	1			Yellow
28	55054821	1			HOUSING, Clearance Lamp
-		2			BRACKET, Fender Lamp (Serviced w/Housing Assembly)
29	55054960	1			WIRING, Pigtail Lamp To Chassis Wire
30	56018807	1			Wiring, License Lamp
31	04362133	1			Socket, License Lamp
32	09425542	1			Bulb, License Lamp
33	55054891	1			Lens, License Lamp

RAM VAN/WAGON DAKOTA RAM PICKUP, RAM CAB AND CHASSIS (943)

SERIES	LINE	BODY	ENGINE	TRANSMISSION
NA = Not Available	N1 = MID SIZE PICK-UP (4x2)	51 = Wagon - 127" W.B.	NA = Not Available	NA = Not Available
	B1 = VANS AND WAGONS (4x2)	13 = Van - 127X" W.B.		
	B2 = VANS AND WAGONS (4x2)	12 = Van - 127" W.B.		
	B3 = VANS AND WAGONS (4x2)	11 = Van - 109" W.B.		
	R1 = (T300) CONVENTIONAL TRUCK (4x2)	51 = Wagon - 109" W.B.		
	R2 = (T300) CONVENTIONAL TRUCK (4x2)	52 = Wagon - 127X" W.B.		
	R3 = (T300) CONVENTIONAL TRUCK (4x2)	61 = BR - 118.7" W.B.		
	R4 = (T300) CONVENTIONAL TRUCK (4x2)	62 = BR - 134.7" W.B.		
	R5 = (T300) CONVENTIONAL TRUCK (4x2)	63 = BR - 138.7" W.B. (Cab & Chassis)		
	R6 = (T300) CONVENTIONAL TRUCK (4x2)	64 = BR - 162.7" W.B. (Cab & Chassis)		
	R7 = (T300) CONVENTIONAL TRUCK (4x2)	31 = BR - 138.7" W.B. (Club Cab)		
	R8 = (T300) CONVENTIONAL TRUCK (4x4)			

94308 1170

AR = use ase required - = Non illustrated part

LAMPS--DOME-COURTESY-READING R-BODY

Figure 8-1180

8-1180A

ITEM	PART NUMBER	QTY	BODY	MODEL	DESCRIPTION
1	55054894	5			LAMP ASSEMBLY, Clearance (w/Gskt., Base, Screws, Washers)
2	09421330	1			BULB, #194
3		2			SCREW, Not Serv.
4	56007265	1			LENS, Dome Lamp
5	56007264	1			BEZEL, Dome Lamp
6		2			SCREW, Dome Lamp Mtg. (Not Serv.)
7	55054845	1			LAMP, Hi-Mtd. & Cargo
8	55054852	1			SEAL, Hi-Mtd. Stop Lamp
9	55054893	1			WIRING, Hi-Mtd. Stop Lamp

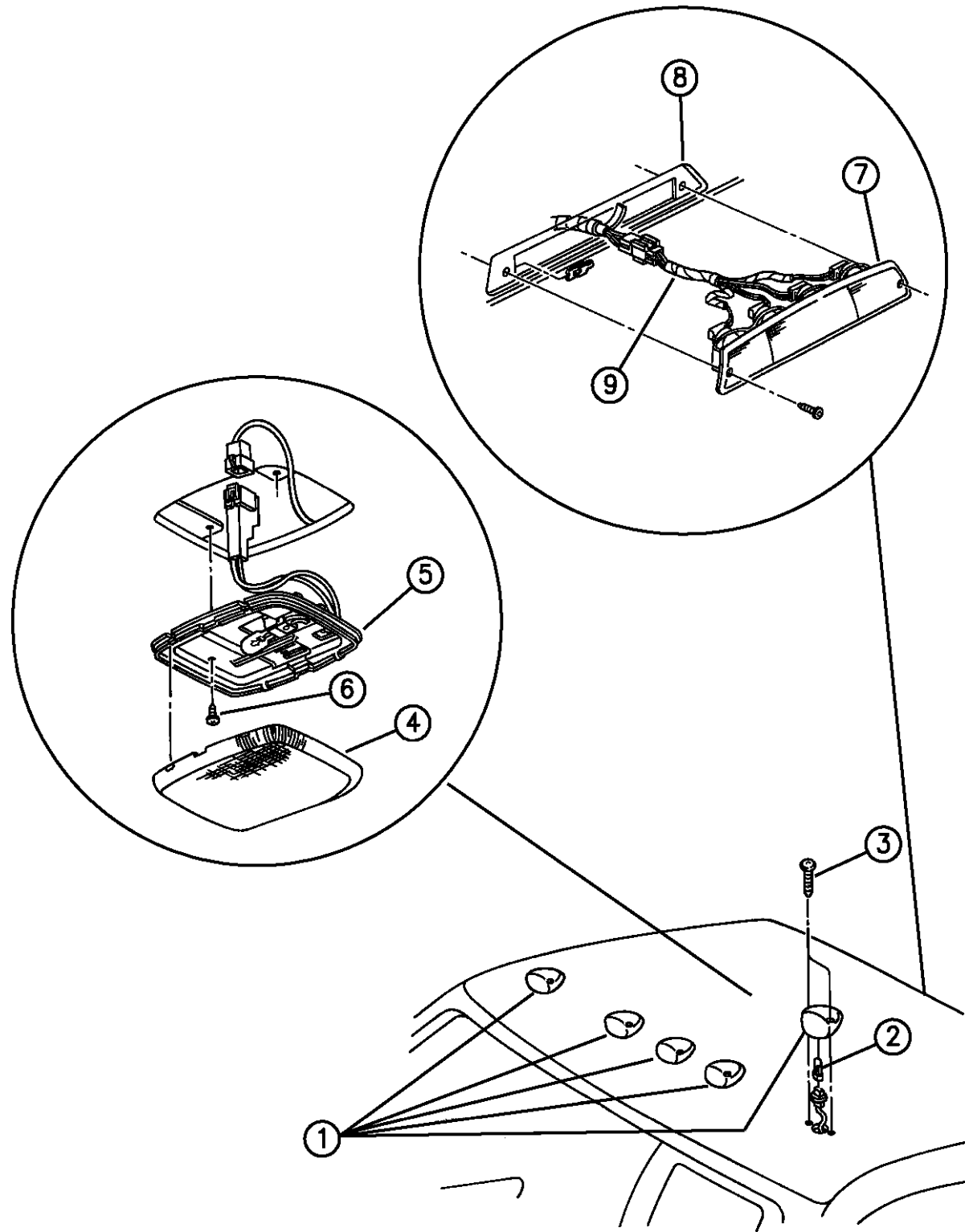

94308 1180

RAM VAN/WAGON DAKOTA RAM PICKUP, RAM CAB AND CHASSIS (943)

SERIES	LINE	BODY	ENGINE	TRANSMISSION
NA = Not Available	N1 = MID SIZE PICK-UP (4x2)	51 = Wagon - 127" W.B.	NA = Not Available	NA = Not Available
	B1 = VANS AND WAGONS (4x2)	13 = Van - 127X" W.B.		
	B2 = VANS AND WAGONS (4x2)	12 = Van - 127" W.B.		
	B3 = VANS AND WAGONS (4x2)	11 = Van - 109" W.B.		
	R1 = (T300) CONVENTIONAL TRUCK (4x2)	51 = Wagon - 109" W.B.		
	R2 = (T300) CONVENTIONAL TRUCK (4x2)	52 = Wagon - 127X" W.B.		
	R3 = (T300) CONVENTIONAL TRUCK (4x2)	61 = BR - 118.7" W.B.		
	R4 = (T300) CONVENTIONAL TRUCK (4x2)	62 = BR - 134.7" W.B.		
	R5 = (T300) CONVENTIONAL TRUCK (4x2)	63 = BR - 138.7" W.B. (Cab & Chassis)		
	R6 = (T300) CONVENTIONAL TRUCK (4x2)	64 = BR - 162.7" W.B. (Cab & Chassis)		
	R7 = (T300) CONVENTIONAL TRUCK (4x2)	31 = BR - 138.7" W.B. (Club Cab)		
	R8 = (T300) CONVENTIONAL TRUCK (4x4)			
	R9 = (T300) CONVENTIONAL TRUCK (4x4)			
	R10 = (T300) CONVENTIONAL TRUCK (4x4)			
	R11 = (T300) CONVENTIONAL TRUCK (4x4)			
	R12 = (T300) CONVENTIONAL TRUCK (4x4)			
	R13 = (T300) CONVENTIONAL TRUCK (4x4)			
	R14 = (T300) CONVENTIONAL TRUCK (4x4)			
	R15 = (T300) CONVENTIONAL TRUCK (4x4)			
	R16 = (T300) CONVENTIONAL TRUCK (4x4)			
	R17 = (T300) CONVENTIONAL TRUCK (4x4)			
	R18 = (T300) CONVENTIONAL TRUCK (4x4)			
	R19 = (T300) CONVENTIONAL TRUCK (4x4)			
	R20 = (T300) CONVENTIONAL TRUCK (4x4)			
	R21 = (T300) CONVENTIONAL TRUCK (4x4)			
	R22 = (T300) CONVENTIONAL TRUCK (4x4)			
	R23 = (T300) CONVENTIONAL TRUCK (4x4)			
	R24 = (T300) CONVENTIONAL TRUCK (4x4)			
	R25 = (T300) CONVENTIONAL TRUCK (4x4)			
	R26 = (T300) CONVENTIONAL TRUCK (4x4)			
	R27 = (T300) CONVENTIONAL TRUCK (4x4)			
	R28 = (T300) CONVENTIONAL TRUCK (4x4)			
	R29 = (T300) CONVENTIONAL TRUCK (4x4)			
	R30 = (T300) CONVENTIONAL TRUCK (4x4)			
	R31 = (T300) CONVENTIONAL TRUCK (4x4)			
	R32 = (T300) CONVENTIONAL TRUCK (4x4)			
	R33 = (T300) CONVENTIONAL TRUCK (4x4)			
	R34 = (T300) CONVENTIONAL TRUCK (4x4)			
	R35 = (T300) CONVENTIONAL TRUCK (4x4)			
	R36 = (T300) CONVENTIONAL TRUCK (4x4)			
	R37 = (T300) CONVENTIONAL TRUCK (4x4)			
	R38 = (T300) CONVENTIONAL TRUCK (4x4)			
	R39 = (T300) CONVENTIONAL TRUCK (4x4)			
	R40 = (T300) CONVENTIONAL TRUCK (4x4)			
	R41 = (T300) CONVENTIONAL TRUCK (4x4)			
	R42 = (T300) CONVENTIONAL TRUCK (4x4)			
	R43 = (T300) CONVENTIONAL TRUCK (4x4)			
	R44 = (T300) CONVENTIONAL TRUCK (4x4)			
	R45 = (T300) CONVENTIONAL TRUCK (4x4)			
	R46 = (T300) CONVENTIONAL TRUCK (4x4)			
	R47 = (T300) CONVENTIONAL TRUCK (4x4)			
	R48 = (T300) CONVENTIONAL TRUCK (4x4)			
	R49 = (T300) CONVENTIONAL TRUCK (4x4)			
	R50 = (T300) CONVENTIONAL TRUCK (4x4)			
	R51 = (T300) CONVENTIONAL TRUCK (4x4)			
	R52 = (T300) CONVENTIONAL TRUCK (4x4)			
	R53 = (T300) CONVENTIONAL TRUCK (4x4)			
	R54 = (T300) CONVENTIONAL TRUCK (4x4)			
	R55 = (T300) CONVENTIONAL TRUCK (4x4)			
	R56 = (T300) CONVENTIONAL TRUCK (4x4)			
	R57 = (T300) CONVENTIONAL TRUCK (4x4)			
	R58 = (T300) CONVENTIONAL TRUCK (4x4)			
	R59 = (T300) CONVENTIONAL TRUCK (4x4)			
	R60 = (T300) CONVENTIONAL TRUCK (4x4)			
	R61 = (T300) CONVENTIONAL TRUCK (4x4)			
	R62 = (T300) CONVENTIONAL TRUCK (4x4)			
	R63 = (T300) CONVENTIONAL TRUCK (4x4)			
	R64 = (T300) CONVENTIONAL TRUCK (4x4)			
	R65 = (T300) CONVENTIONAL TRUCK (4x4)			
	R66 = (T300) CONVENTIONAL TRUCK (4x4)			
	R67 = (T300) CONVENTIONAL TRUCK (4x4)			
	R68 = (T300) CONVENTIONAL TRUCK (4x4)			
	R69 = (T300) CONVENTIONAL TRUCK (4x4)			
	R70 = (T300) CONVENTIONAL TRUCK (4x4)			
	R71 = (T300) CONVENTIONAL TRUCK (4x4)			
	R72 = (T300) CONVENTIONAL TRUCK (4x4)			
	R73 = (T300) CONVENTIONAL TRUCK (4x4)			
	R74 = (T300) CONVENTIONAL TRUCK (4x4)			
	R75 = (T300) CONVENTIONAL TRUCK (4x4)			
	R76 = (T300) CONVENTIONAL TRUCK (4x4)			
	R77 = (T300) CONVENTIONAL TRUCK (4x4)			
	R78 = (T300) CONVENTIONAL TRUCK (4x4)			
	R79 = (T300) CONVENTIONAL TRUCK (4x4)			
	R80 = (T300) CONVENTIONAL TRUCK (4x4)			
	R81 = (T300) CONVENTIONAL TRUCK (4x4)			
	R82 = (T300) CONVENTIONAL TRUCK (4x4)			
	R83 = (T300) CONVENTIONAL TRUCK (4x4)			
	R84 = (T300) CONVENTIONAL TRUCK (4x4)			
	R85 = (T300) CONVENTIONAL TRUCK (4x4)			
	R86 = (T300) CONVENTIONAL TRUCK (4x4)			
	R87 = (T300) CONVENTIONAL TRUCK (4x4)			
	R88 = (T300) CONVENTIONAL TRUCK (4x4)			
	R89 = (T300) CONVENTIONAL TRUCK (4x4)			
	R90 = (T300) CONVENTIONAL TRUCK (4x4)			
	R91 = (T300) CONVENTIONAL TRUCK (4x4)			
	R92 = (T300) CONVENTIONAL TRUCK (4x4)			
	R93 = (T300) CONVENTIONAL TRUCK (4x4)			
	R94 = (T300) CONVENTIONAL TRUCK (4x4)			
	R95 = (T300) CONVENTIONAL TRUCK (4x4)			
	R96 = (T300) CONVENTIONAL TRUCK (4x4)			
	R97 = (T300) CONVENTIONAL TRUCK (4x4)			
	R98 = (T300) CONVENTIONAL TRUCK (4x4)			
	R99 = (T300) CONVENTIONAL TRUCK (4x4)			
	R100 = (T300) CONVENTIONAL TRUCK (4x4)			

AR = use ase required - = Non illustrated part

BULBS AND SOCKETS ALL MODELS
Figure 8-1195

8-1195A

ITEM	PART NUMBER	QTY	BODY	MODEL	DESCRIPTION
1					BULBS
	00153199	2	B		BULB, Sealed Beam
	00153590	2	B		BULB, H/Lamp (Halogen)
	00131282	1	B		BULB, Ignition
	09417561	1	B		BULB, Headlamp Switch Ident. Lamp
	09421330	AR	B		BULB, Side Marker Lamp, SOCKET--4399900
	09438848	AR	B		BULB, T/Signal Marker
	09428606	1	B		BULB, Underhood Lamp
	00142450	1	B		BULB, License Lamp
	00153938	2	B		BULB, Back-Up Lamp, #921
	00154509	AR	B		BULB, Taillamp, #3157
	09438848	2	N		BULB, Frt. Park & Turn Signal Lamp, #2057
	09421330	2	N		BULB, Frt. Side Marker Lamp, #194
	00152244	1	N		BULB, Glove Box, #1891
	09425542	AR	N		BULB, Side Marker Lamp, #168
	04388238	2	N		BULB, Aero Headlamp, #9004
	04740039	2	N		BULB, Fog Lamp, H-3
	09417561	1	N		BULB, Ash Reciever, #161
	09421330	1	N		BULB, Under Panel Courtesy Lamp, #194
	09417561	1	N		BULB, 4-Wheel Drive Ind. Lamp, #161
	00153941	1	N		BULB, 5" Relt. Hi-Lo Glass
	09425542	1	N		BULB, License Lamp, #168

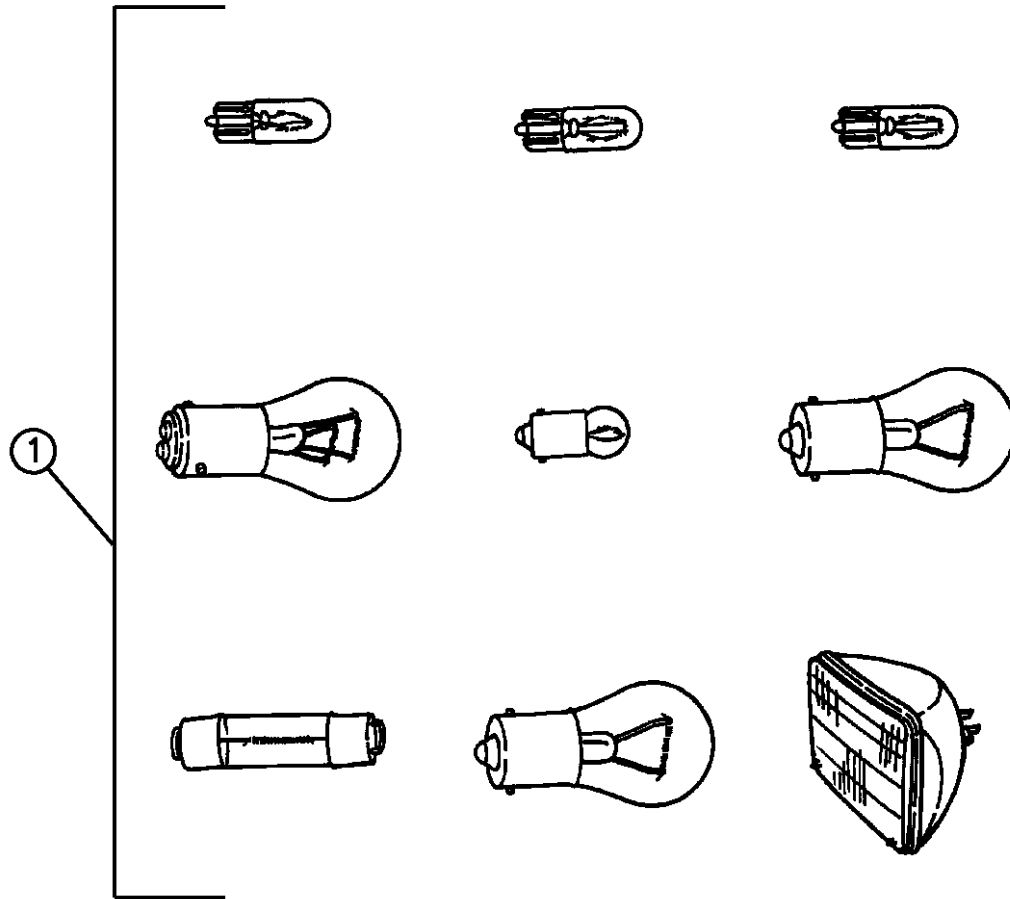

94308 1195

RAM VAN/WAGON DAKOTA RAM PICKUP, RAM CAB AND CHASSIS (943)

SERIES	LINE	BODY	ENGINE	TRANSMISSION
NA = Not Available	N1 = MID SIZE PICK-UP (4x2)	51 = Wagon - 127" W.B.	NA = Not Available	NA = Not Available
	B1 = VANS AND WAGONS (4x2)	13 = Van - 127X" W.B.		
	B2 = VANS AND WAGONS (4x2)	12 = Van - 127" W.B.		
	B3 = VANS AND WAGONS (4x2)	11 = Van - 109" W.B.		
	R1 = (T300) CONVENTIONAL TRUCK (4x2)	51 = Wagon - 109" W.B.		
	R2 = (T300) CONVENTIONAL TRUCK (4x2)	52 = Wagon - 127X" W.B.		
	R3 = (T300) CONVENTIONAL TRUCK (4x2)	61 = BR - 118.7" W.B.		
	R4 = (T300) CONVENTIONAL TRUCK (4x2)	62 = BR - 134.7" W.B.		
	R5 = (T300) CONVENTIONAL TRUCK (4x2)	63 = BR - 138.7" W.B. (Cab & Chassis)		
	R6 = (T300) CONVENTIONAL TRUCK (4x2)	64 = BR - 162.7" W.B. (Cab & Chassis)		
	R7 = (T300) CONVENTIONAL TRUCK (4x2)	31 = BR - 138.7" W.B. (Club Cab)		
	R8 = (T300) CONVENTIONAL TRUCK (4x2)			

AR = use ase required - = Non illustrated part

BULBS AND SOCKETS ALL MODELS
Figure 8-1195

8-1195A

ITEM	PART NUMBER	QTY	BODY	MODEL	DESCRIPTION
	04400588	1	N		Socket, License Lamp
	09428606	1	N		BULB, Underhood Lamp, #105
	09417866	2	N		BULB, Back-Up Lamp, #1156
	09431808	1	N		BULB, Dome/Reading/Courtesy Lamp, 211-2
	09437173	1	N		BULB, Hi-Mtd. Stop Lamp, #922
	09438848	AR	N		BULB, Tail/Stop/Turn, #2057
	09417561	1	N		BULB, Cigar Lighter, #161
	00154509	AR	R		BULB, Tail Lamp, #3157
	00154525	2	R		BULB, Frt. Park/Turn/Side Marker, #3157NA--Socket Serv. Assy.
	09421330	5	R		BULB, Cab Roof Clearance & I.D. Lamp, #194
	09428606	1	R		BULB, Underhood Lamp, #105
	04388238	2	R		BULB, AERO Headlamp, #9004--SOCKET--4400479
	09417866	2	R		BULB, Back-Up Lamp, #1156
	09431808	1	R		BULB, Dome/Reading/Courtesy Lamp, #211-2
	00153938	1	R		Hi-Mtd. Stop Lamp, #921
	00142450	1	R		License Lamp, #67
	09425542	1	R		License Lamp, Step Bumper, #168
	00153938	1	R		Rear Cargo Lamp, #921
	56001787	AR	R		Airbag Std. Cluster--Anti-Lock Light--Check Eng.--Low Wash Ind.--Maintenance Req.--Oil Press--Seat Belt Ind.--Up-Shift Ind., #PC74
	04437590	AR	R		Airbag Prem. Cluster--Brake Sys. Warning--4 Wheel Ind.--Hi-Beam Ind.--Inst. Cluster--Low Fuel--Turn Sig.--Volts Ind., #PC194

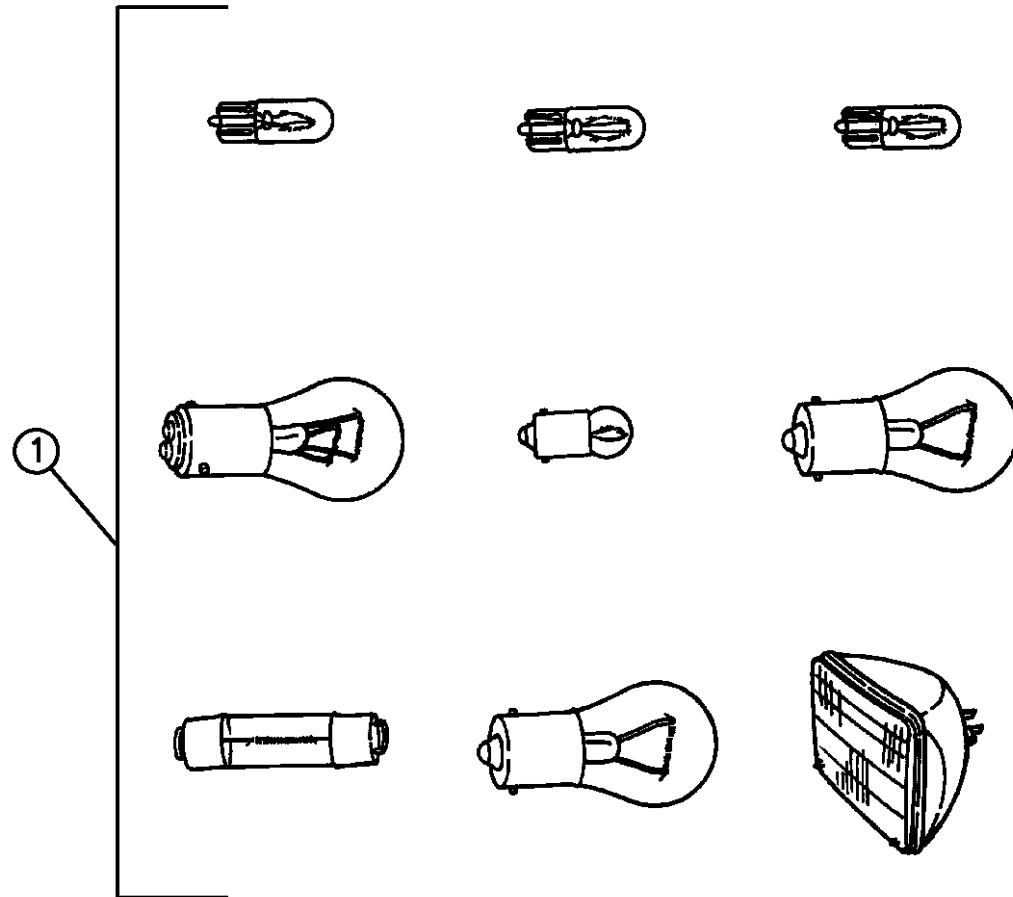

94308 1195

RAM VAN/WAGON DAKOTA RAM PICKUP, RAM CAB AND CHASSIS (943)

SERIES	LINE	BODY	ENGINE	TRANSMISSION
NA = Not Available	N1 = MID SIZE PICK-UP (4x2)	51 = Wagon - 127" W.B.	NA = Not Available	NA = Not Available
	B1 = VANS AND WAGONS (4x2)	13 = Van - 127X" W.B.		
	B2 = VANS AND WAGONS (4x2)	12 = Van - 127" W.B.		
	B3 = VANS AND WAGONS (4x2)	11 = Van - 109" W.B.		
	R1 = (T300) CONVENTIONAL TRUCK (4x2)	51 = Wagon - 109" W.B.		
	R2 = (T300) CONVENTIONAL TRUCK (4x2)	52 = Wagon - 127X" W.B.		
	R3 = (T300) CONVENTIONAL TRUCK (4x2)	61 = BR - 118.7" W.B.		
	R4 = (T300) CONVENTIONAL TRUCK (4x2)	62 = BR - 134.7" W.B.		
	R5 = (T300) CONVENTIONAL TRUCK (4x2)	63 = BR - 138.7" W.B. (Cab & Chassis)		
	R6 = (T300) CONVENTIONAL TRUCK (4x2)	64 = BR - 162.7" W.B. (Cab & Chassis)		
	R7 = (T300) CONVENTIONAL TRUCK (4x2)	31 = BR - 138.7" W.B. (Club Cab)		
	R8 = (T300) CONVENTIONAL TRUCK (4x2)			

AR = use ase required - = Non illustrated part

BULBS AND SOCKETS ALL MODELS
Figure 8-1195

8-1195A

ITEM	PART NUMBER	QTY	BODY	MODEL	DESCRIPTION
------	-------------	-----	------	-------	-------------

	04437590	AR	N		Inst. Cluster
	00152244	1	R		Glove Compartment, #1891

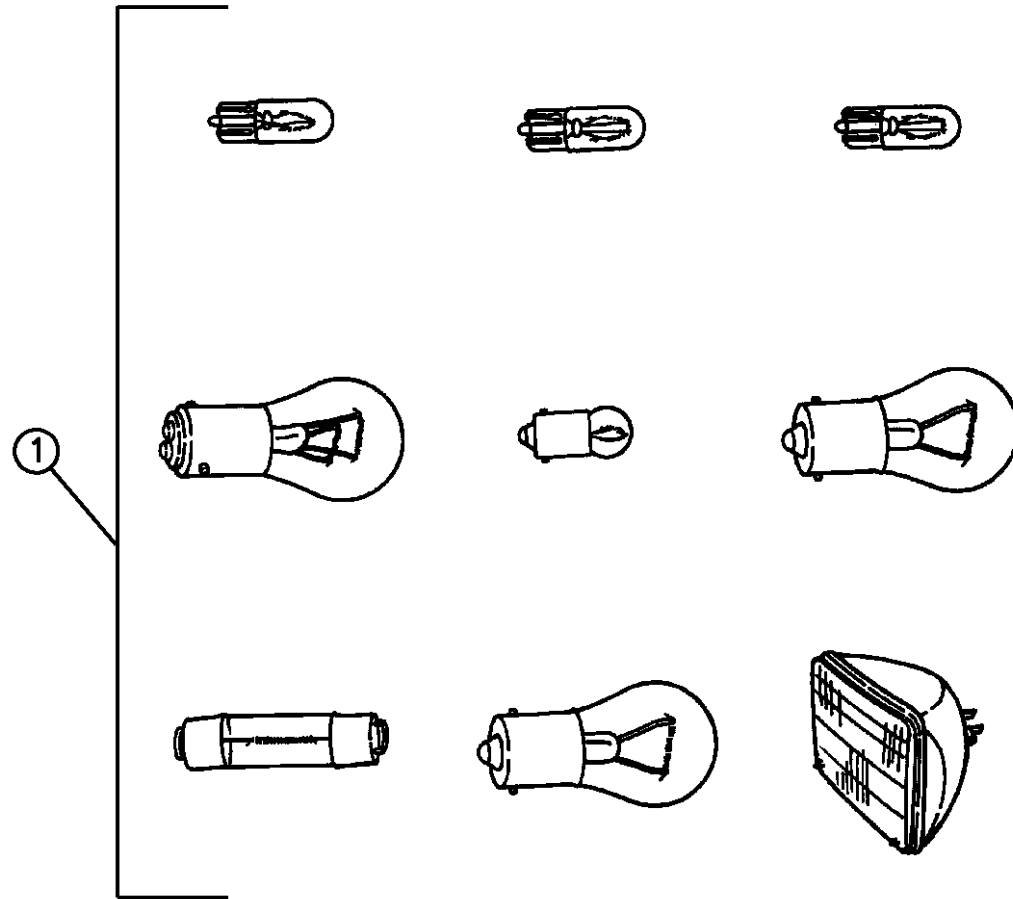

94308 1195

RAM VAN/WAGON DAKOTA RAM PICKUP, RAM CAB AND CHASSIS (943)

SERIES	LINE	BODY	ENGINE	TRANSMISSION
NA = Not Available	N1 = MID SIZE PICK-UP (4x2)	51 = Wagon - 127" W.B.	NA = Not Available	NA = Not Available
	B1 = VANS AND WAGONS (4x2)	13 = Van - 127X" W.B.		
	B2 = VANS AND WAGONS (4x2)	12 = Van - 127" W.B.		
	B3 = VANS AND WAGONS (4x2)	11 = Van - 109" W.B.		
	R1 = (T300) CONVENTIONAL TRUCK (4x2)	51 = Wagon - 109" W.B.		
	R2 = (T300) CONVENTIONAL TRUCK (4x2)	52 = Wagon - 127X" W.B.		
	R3 = (T300) CONVENTIONAL TRUCK (4x2)	61 = BR - 118.7" W.B.		
		62 = BR - 134.7" W.B.		
		63 = BR - 138.7" W.B. (Cab & Chassis)		
		64 = BR - 162.7" W.B. (Cab & Chassis)		
		31 = BR - 138.7" W.B. (Club Cab)		
	N5 = MID SIZE PICK-UP (4X4)			
	R6 = (T300) CONVENTIONAL TRUCK (4x4)			
	R7 = (T300) CONVENTIONAL TRUCK (4x4)			
	R8 = (T300) CONVENTIONAL TRUCK (4x4)			

AR = use ase required - = Non illustrated part

WIRING--ENGINE N-BODY

Figure 8-1210

8-1210

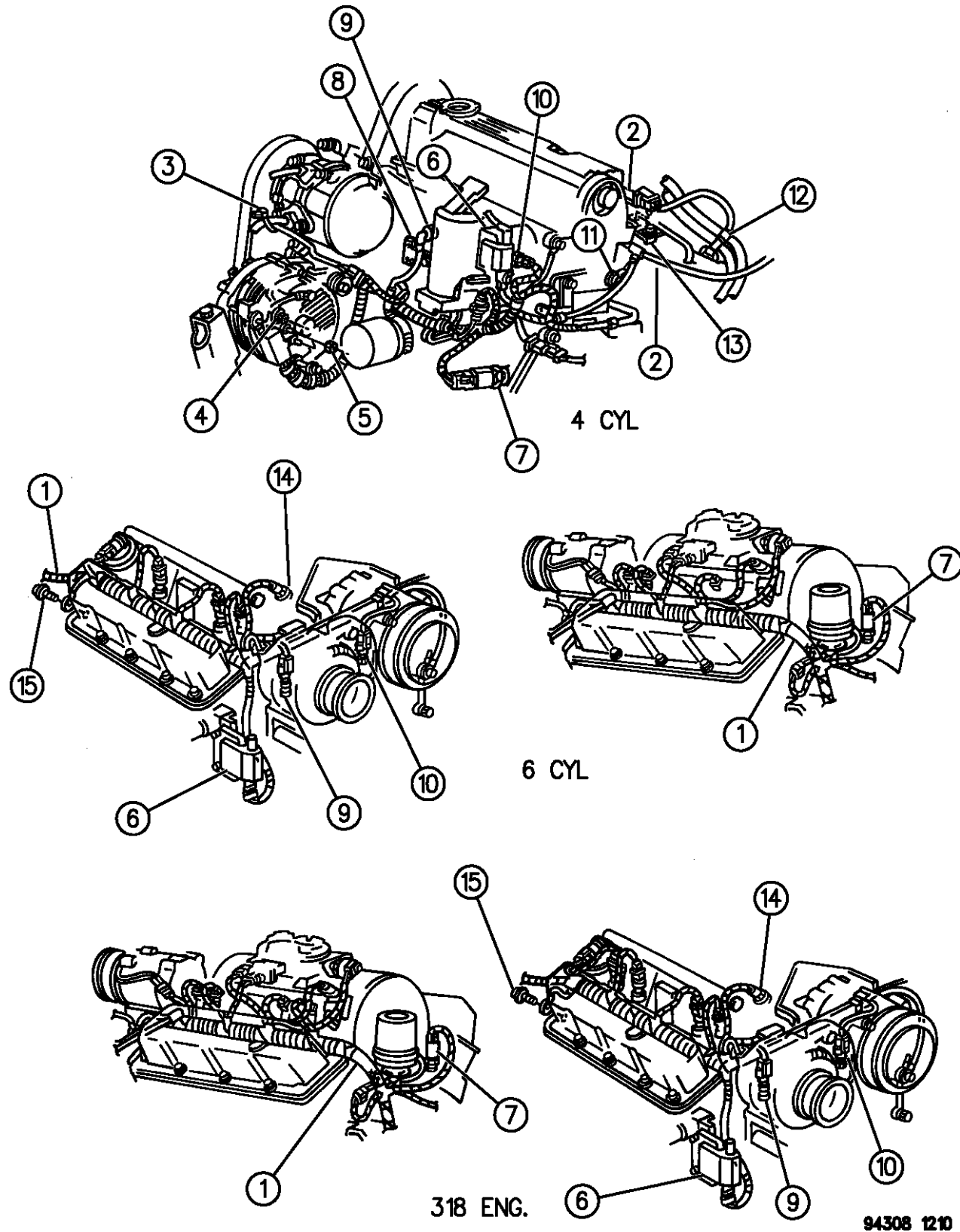

ITEM	PART NUMBER	QTY	BODY	MODEL	DESCRIPTION
1					WIRING, Engine & Transmission (Include Injector Wiring)
	56018317	1			w/2.5L Eng., 1994
	56019407	1			w/2.5L Eng., 1995
	56021074	1			2.5L Engine 1996
	56018319	1			w/3.9L Eng., w/Auto Trans. 1994
	56020614	1			w/3.9L Eng., w/Auto Trans. 1995
	56021072	1			3.9L Engine, Automatic Transmission 1996
	56018320	1			w/3.9L Eng., w/Man. Trans. 1994
	56019308	1			w/3.9L Eng., w/Man. Trans. 1995
	56021073	1			3.9L Engine, Manual Transmission 1996
	56018318	1			w/5.2L Eng., w/Auto Trans. 1994
	56019298	1			w/5.2L Eng., w/Auto Trans. 1995
	56021070	1			5.2L Engine, Automatic Transmission 1996
	56017943	1			w/5.2L Eng., w/Man. Trans. 1994
	56019299	1			w/5.2L Eng., w/Man. Trans. 1995
	56021071	1			5.2L Engine, Manual Transmission 1996
	56021069	1			5.2L Engine, CNG, Automatic, 1996
-	56019608	1			WIRING, Jumper Oxygen Sensor
					WIRING, Distance Sensor Switch
-	56017819	1	N1		
-	56017820	1	N5		
2	56017844	1			WIRING, Throttle Body, w/2.5L Eng.

RAM VAN/WAGON DAKOTA RAM PICKUP, RAM CAB AND CHASSIS (943)

SERIES	LINE	BODY	ENGINE	TRANSMISSION
NA = Not Available	N1 = MID SIZE PICK-UP (4x2)	51 = Wagon - 127" W.B.	NA = Not Available	NA = Not Available
	B1 = VANS AND WAGONS (4x2)	13 = Van - 127X" W.B.		
	B2 = VANS AND WAGONS (4x2)	12 = Van - 127" W.B.		
	B3 = VANS AND WAGONS (4x2)	11 = Van - 109" W.B.		
	R1 = (T300) CONVENTIONAL TRUCK (4x2)	51 = Wagon - 109" W.B.		
	R2 = (T300) CONVENTIONAL TRUCK (4x2)	52 = Wagon - 127X" W.B.		
	R3 = (T300) CONVENTIONAL TRUCK (4x2)	61 = BR - 118.7" W.B.		
	N5 = MID SIZE PICK-UP (4X4)	62 = BR - 134.7" W.B.		
	R6 = (T300) CONVENTIONAL TRUCK (4x4)	63 = BR - 138.7" W.B. (Cab & Chassis)		
	R7 = (T300) CONVENTIONAL TRUCK (4x4)	64 = BR - 162.7" W.B. (Cab & Chassis)		
	R8 = (T300) CONVENTIONAL TRUCK (4x4)	31 = BR - 138.7" W.B. (Club Cab)		

AR = use ase required - = Non illustrated part

WIRING--ENGINE N-BODY

Figure 8-1210

8-1210

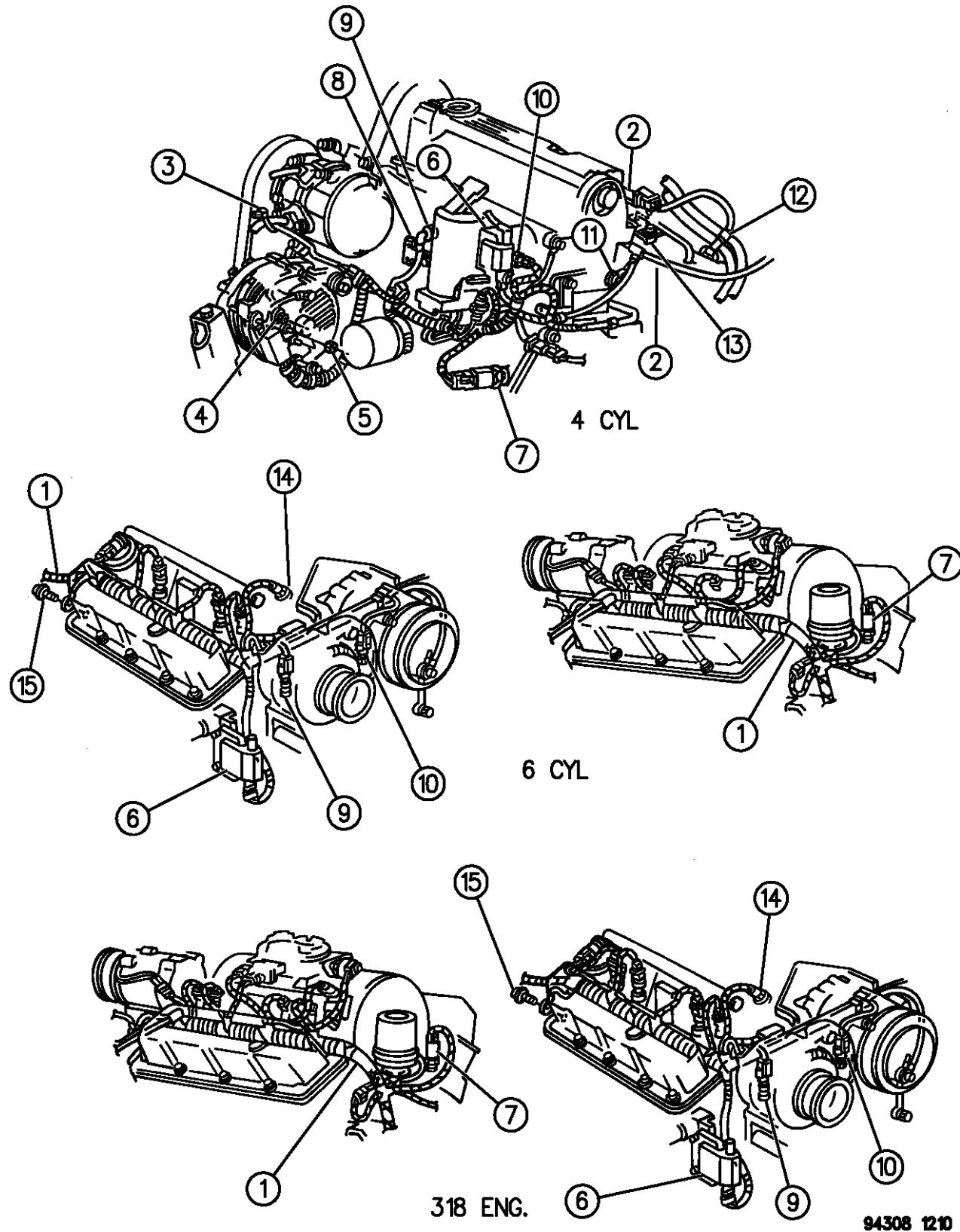

ITEM	PART NUMBER	QTY	BODY	MODEL	DESCRIPTION
3	06015756	AR			STRAP, Tie
4	06502691	1			NUT, w/Washer
5	06502690	1			NUT, Self Locking
6		1			COIL, Ign. (Illus. 1905)
7		1			SWITCH, Oil Press & Sending Unit
	53030494	1			w/2.5L Eng. (1994-95)
	J4006974				Elbow 90 degree, oil sending unit 2.5 eng. 1996 ***
	53030493	1			w/3.9,5.2L Eng.(1994-96) 2.5 Eng. (1996)
8		1			BRACKET, (Not Serv.)
9		1			SENDING UNIT, Temp.
	04504203				w/2.5L Eng.
					1994-95
	33004281				1996
	56027011	1			w/3.9,5.2L Eng.
10	05226374	1			SENSOR, Coolant Temp., w/2.5L Eng.
11	06500158	1			BOLT, Eng. Ground
12	56005925	1			SENSOR, Oxygen
13	56004914	1			BRACKET, Oxygen Sensor
14		1			SENSOR, Air Temp.
	04300251	1			w/2.5L Eng.
					w/3.9,5.2L Eng.

RAM VAN/WAGON DAKOTA RAM PICKUP, RAM CAB AND CHASSIS (943)

SERIES	LINE	BODY	ENGINE	TRANSMISSION
NA = Not Available	N1 = MID SIZE PICK-UP (4x2)	51 = Wagon - 127" W.B.	NA = Not Available	NA = Not Available
	B1 = VANS AND WAGONS (4x2)	13 = Van - 127X" W.B.		
	B2 = VANS AND WAGONS (4x2)	12 = Van - 127" W.B.		
	B3 = VANS AND WAGONS (4x2)	11 = Van - 109" W.B.		
	R1 = (T300) CONVENTIONAL TRUCK (4x2)	51 = Wagon - 109" W.B.		
	R2 = (T300) CONVENTIONAL TRUCK (4x2)	52 = Wagon - 127X" W.B.		
	R3 = (T300) CONVENTIONAL TRUCK (4x2)	61 = BR - 118.7" W.B.		
	N5 = MID SIZE PICK-UP (4X4)	62 = BR - 134.7" W.B.		
	R6 = (T300) CONVENTIONAL TRUCK (4x4)	63 = BR - 138.7" W.B. (Cab & Chassis)		
	R7 = (T300) CONVENTIONAL TRUCK (4x4)	64 = BR - 162.7" W.B. (Cab & Chassis)		
	R8 = (T300) CONVENTIONAL TRUCK (4x4)	31 = BR - 138.7" W.B. (Club Cab)		

AR = use ase required - = Non illustrated part

WIRING--ENGINE N-BODY

Figure 8-1210

8-1210

ITEM	PART NUMBER	QTY	BODY	MODEL	DESCRIPTION
------	-------------	-----	------	-------	-------------

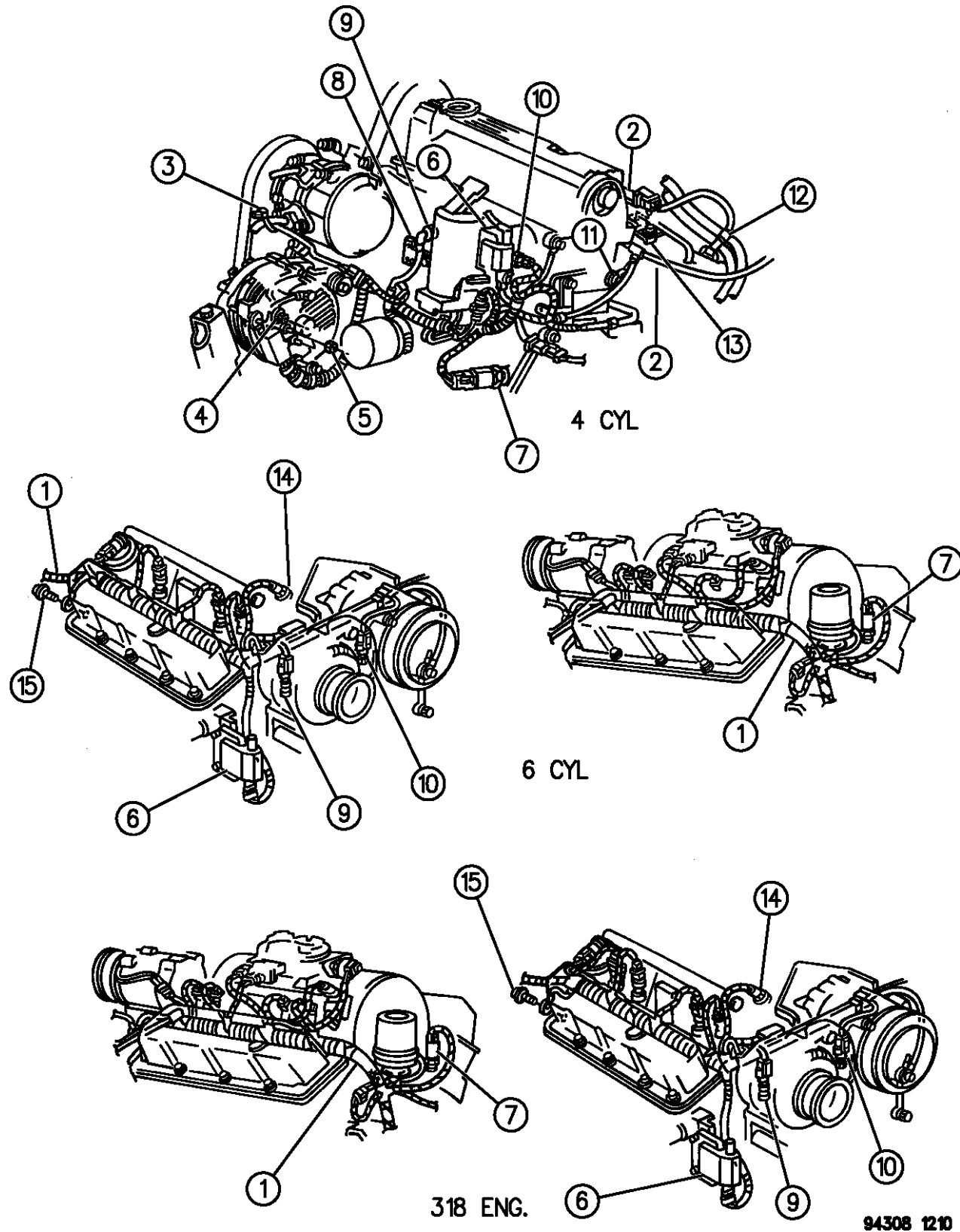

	33004280				1994-95
	05269756				1996
15		1			BOLT, S.B.E.C Ground (Not Serv.)
-		1			SENSOR, Map
-	04686485				2.5L Engine (Bracket 5234278)
	56026770				3.9L & 5.2L Engine

RAM VAN/WAGON DAKOTA RAM PICKUP, RAM CAB AND CHASSIS (943)

SERIES	LINE	BODY	ENGINE	TRANSMISSION
NA = Not Available	N1 = MID SIZE PICK-UP (4x2)	51 = Wagon - 127" W.B.	NA = Not Available	NA = Not Available
	B1 = VANS AND WAGONS (4x2)	13 = Van - 127X" W.B.		
	B2 = VANS AND WAGONS (4x2)	12 = Van - 127" W.B.		
	B3 = VANS AND WAGONS (4x2)	11 = Van - 109" W.B.		
	R1 = (T300) CONVENTIONAL TRUCK (4x2)	51 = Wagon - 109" W.B.		
	R2 = (T300) CONVENTIONAL TRUCK (4x2)	52 = Wagon - 127X" W.B.		
	R3 = (T300) CONVENTIONAL TRUCK (4x2)	61 = BR - 118.7" W.B.		
	N5 = MID SIZE PICK-UP (4X4)	62 = BR - 134.7" W.B.		
	R6 = (T300) CONVENTIONAL TRUCK (4x4)	63 = BR - 138.7" W.B. (Cab & Chassis)		
	R7 = (T300) CONVENTIONAL TRUCK (4x4)	64 = BR - 162.7" W.B. (Cab & Chassis)		
	R8 = (T300) CONVENTIONAL TRUCK (4x4)	31 = BR - 138.7" W.B. (Club Cab)		

94308 1210

AR = use ase required - = Non illustrated part

WIRING--ENGINE B-BODY

Figure 8-1215

8-1215

ITEM	PART NUMBER	QTY	BODY	MODEL	DESCRIPTION
1					WIRING, Engine
	56019182	1			w/3.9 Eng., A998 (32RH) 1994
	56020039	1			1995
	56021115				1996
	56019212	1			w/3.9 Eng., A-500 Trans. (42RH) 1994
	56019212	1			w/3.9 Eng., A-500 Trans. (42RH) 1995
	56021845				w/3.9L Engine 3 speed automatic trans
	56018185	1			w/5.2L Eng., A-727 Trans. (36RH) 1994
	56020036				1995
	56019207				1996
	56018184	1			w/5.2,5.9L Eng., A-518 Trans. (46RH) 1994
	56020035				1995
	56019208				1996
		1			w/5.2L, 5.9L w/46RE Transmission
	56021767				1996
	56019256	1			w/5.2L Eng., Flex Fuel (C.N.G.) 1994
	56020050	1			1995
	56020000				1996
-	56022274	1			WIRING HARNESS, 5.2L Eng. LPG Canada 1996
-	56019050				WIRING, Engine Speed Sensor, EUROPE
-	56027011				SENDING UNIT, Temp. Sending
-	56004815				SENSOR, Coolant Temp.

RAM VAN/WAGON DAKOTA RAM PICKUP, RAM CAB AND CHASSIS (943)

SERIES	LINE	BODY	ENGINE	TRANSMISSION
NA = Not Available	N1 = MID SIZE PICK-UP (4x2)	51 = Wagon - 127" W.B.	NA = Not Available	NA = Not Available
	B1 = VANS AND WAGONS (4x2)	13 = Van - 127X" W.B.		
	B2 = VANS AND WAGONS (4x2)	12 = Van - 127" W.B.		
	B3 = VANS AND WAGONS (4x2)	11 = Van - 109" W.B.		
	R1 = (T300) CONVENTIONAL TRUCK (4x2)	51 = Wagon - 109" W.B.		
	R2 = (T300) CONVENTIONAL TRUCK (4x2)	52 = Wagon - 127X" W.B.		
	R3 = (T300) CONVENTIONAL TRUCK (4x2)	61 = BR - 118.7" W.B.		
	R4 = (T300) CONVENTIONAL TRUCK (4x2)	62 = BR - 134.7" W.B.		
	R5 = (T300) CONVENTIONAL TRUCK (4x2)	63 = BR - 138.7" W.B. (Cab & Chassis)		
	R6 = (T300) CONVENTIONAL TRUCK (4x2)	64 = BR - 162.7" W.B. (Cab & Chassis)		
	R7 = (T300) CONVENTIONAL TRUCK (4x2)	31 = BR - 138.7" W.B. (Club Cab)		
	R8 = (T300) CONVENTIONAL TRUCK (4x4)			
	R9 = (T300) CONVENTIONAL TRUCK (4x4)			
	R10 = (T300) CONVENTIONAL TRUCK (4x4)			
	R11 = (T300) CONVENTIONAL TRUCK (4x4)			
	R12 = (T300) CONVENTIONAL TRUCK (4x4)			
	R13 = (T300) CONVENTIONAL TRUCK (4x4)			
	R14 = (T300) CONVENTIONAL TRUCK (4x4)			
	R15 = (T300) CONVENTIONAL TRUCK (4x4)			
	R16 = (T300) CONVENTIONAL TRUCK (4x4)			
	R17 = (T300) CONVENTIONAL TRUCK (4x4)			
	R18 = (T300) CONVENTIONAL TRUCK (4x4)			
	R19 = (T300) CONVENTIONAL TRUCK (4x4)			
	R20 = (T300) CONVENTIONAL TRUCK (4x4)			
	R21 = (T300) CONVENTIONAL TRUCK (4x4)			
	R22 = (T300) CONVENTIONAL TRUCK (4x4)			
	R23 = (T300) CONVENTIONAL TRUCK (4x4)			
	R24 = (T300) CONVENTIONAL TRUCK (4x4)			
	R25 = (T300) CONVENTIONAL TRUCK (4x4)			
	R26 = (T300) CONVENTIONAL TRUCK (4x4)			
	R27 = (T300) CONVENTIONAL TRUCK (4x4)			
	R28 = (T300) CONVENTIONAL TRUCK (4x4)			
	R29 = (T300) CONVENTIONAL TRUCK (4x4)			
	R30 = (T300) CONVENTIONAL TRUCK (4x4)			
	R31 = (T300) CONVENTIONAL TRUCK (4x4)			
	R32 = (T300) CONVENTIONAL TRUCK (4x4)			
	R33 = (T300) CONVENTIONAL TRUCK (4x4)			
	R34 = (T300) CONVENTIONAL TRUCK (4x4)			
	R35 = (T300) CONVENTIONAL TRUCK (4x4)			
	R36 = (T300) CONVENTIONAL TRUCK (4x4)			
	R37 = (T300) CONVENTIONAL TRUCK (4x4)			
	R38 = (T300) CONVENTIONAL TRUCK (4x4)			
	R39 = (T300) CONVENTIONAL TRUCK (4x4)			
	R40 = (T300) CONVENTIONAL TRUCK (4x4)			
	R41 = (T300) CONVENTIONAL TRUCK (4x4)			
	R42 = (T300) CONVENTIONAL TRUCK (4x4)			
	R43 = (T300) CONVENTIONAL TRUCK (4x4)			
	R44 = (T300) CONVENTIONAL TRUCK (4x4)			
	R45 = (T300) CONVENTIONAL TRUCK (4x4)			
	R46 = (T300) CONVENTIONAL TRUCK (4x4)			
	R47 = (T300) CONVENTIONAL TRUCK (4x4)			
	R48 = (T300) CONVENTIONAL TRUCK (4x4)			
	R49 = (T300) CONVENTIONAL TRUCK (4x4)			
	R50 = (T300) CONVENTIONAL TRUCK (4x4)			
	R51 = (T300) CONVENTIONAL TRUCK (4x4)			
	R52 = (T300) CONVENTIONAL TRUCK (4x4)			
	R53 = (T300) CONVENTIONAL TRUCK (4x4)			
	R54 = (T300) CONVENTIONAL TRUCK (4x4)			
	R55 = (T300) CONVENTIONAL TRUCK (4x4)			
	R56 = (T300) CONVENTIONAL TRUCK (4x4)			
	R57 = (T300) CONVENTIONAL TRUCK (4x4)			
	R58 = (T300) CONVENTIONAL TRUCK (4x4)			
	R59 = (T300) CONVENTIONAL TRUCK (4x4)			
	R60 = (T300) CONVENTIONAL TRUCK (4x4)			
	R61 = (T300) CONVENTIONAL TRUCK (4x4)			
	R62 = (T300) CONVENTIONAL TRUCK (4x4)			
	R63 = (T300) CONVENTIONAL TRUCK (4x4)			
	R64 = (T300) CONVENTIONAL TRUCK (4x4)			
	R65 = (T300) CONVENTIONAL TRUCK (4x4)			
	R66 = (T300) CONVENTIONAL TRUCK (4x4)			
	R67 = (T300) CONVENTIONAL TRUCK (4x4)			
	R68 = (T300) CONVENTIONAL TRUCK (4x4)			
	R69 = (T300) CONVENTIONAL TRUCK (4x4)			
	R70 = (T300) CONVENTIONAL TRUCK (4x4)			
	R71 = (T300) CONVENTIONAL TRUCK (4x4)			
	R72 = (T300) CONVENTIONAL TRUCK (4x4)			
	R73 = (T300) CONVENTIONAL TRUCK (4x4)			
	R74 = (T300) CONVENTIONAL TRUCK (4x4)			
	R75 = (T300) CONVENTIONAL TRUCK (4x4)			
	R76 = (T300) CONVENTIONAL TRUCK (4x4)			
	R77 = (T300) CONVENTIONAL TRUCK (4x4)			
	R78 = (T300) CONVENTIONAL TRUCK (4x4)			
	R79 = (T300) CONVENTIONAL TRUCK (4x4)			
	R80 = (T300) CONVENTIONAL TRUCK (4x4)			
	R81 = (T300) CONVENTIONAL TRUCK (4x4)			
	R82 = (T300) CONVENTIONAL TRUCK (4x4)			
	R83 = (T300) CONVENTIONAL TRUCK (4x4)			
	R84 = (T300) CONVENTIONAL TRUCK (4x4)			
	R85 = (T300) CONVENTIONAL TRUCK (4x4)			
	R86 = (T300) CONVENTIONAL TRUCK (4x4)			
	R87 = (T300) CONVENTIONAL TRUCK (4x4)			
	R88 = (T300) CONVENTIONAL TRUCK (4x4)			
	R89 = (T300) CONVENTIONAL TRUCK (4x4)			
	R90 = (T300) CONVENTIONAL TRUCK (4x4)			
	R91 = (T300) CONVENTIONAL TRUCK (4x4)			
	R92 = (T300) CONVENTIONAL TRUCK (4x4)			
	R93 = (T300) CONVENTIONAL TRUCK (4x4)			
	R94 = (T300) CONVENTIONAL TRUCK (4x4)			
	R95 = (T300) CONVENTIONAL TRUCK (4x4)			
	R96 = (T300) CONVENTIONAL TRUCK (4x4)			
	R97 = (T300) CONVENTIONAL TRUCK (4x4)			
	R98 = (T300) CONVENTIONAL TRUCK (4x4)			
	R99 = (T300) CONVENTIONAL TRUCK (4x4)			
	R100 = (T300) CONVENTIONAL TRUCK (4x4)			

94308 1215

AR = use ase required - = Non illustrated part

WIRING--ENGINE R-BODY

Figure 8-1220

8-1220

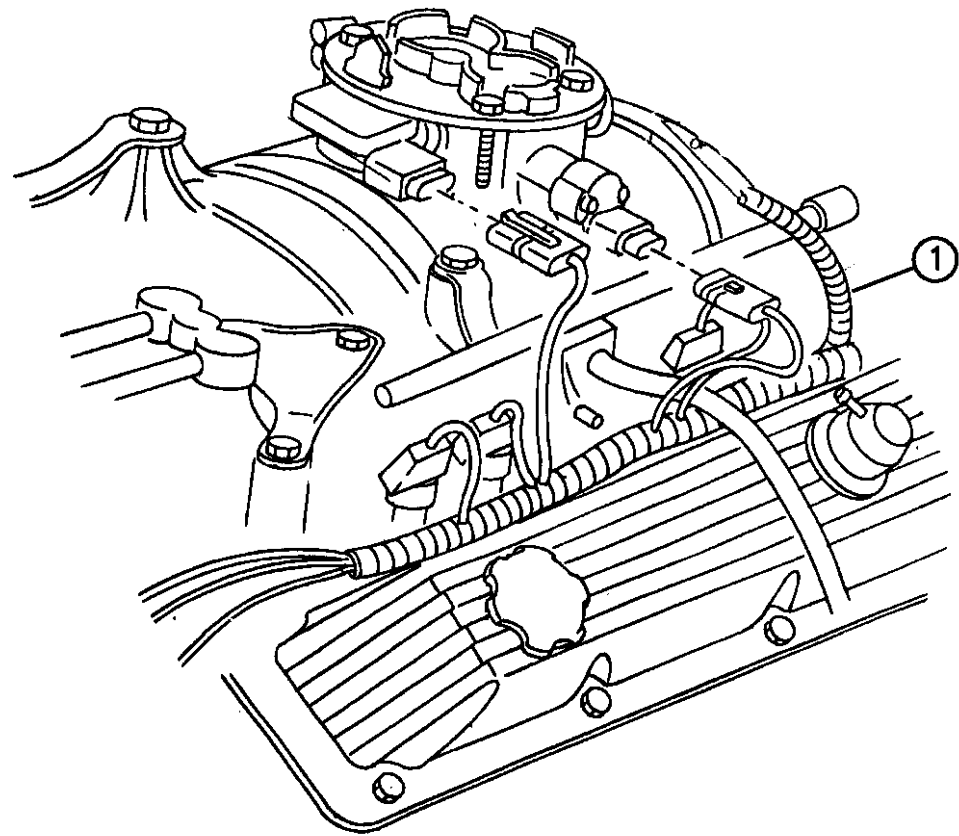

ITEM	PART NUMBER	QTY	BODY	MODEL	DESCRIPTION
1					WIRING, Engine
	56016878	1			w/3.9 Eng., Man. Trans. 1994
	56019556	1			w/3.9 Eng., Man. Trans. 1995
	56021670	1			w/3.9 Eng., Mam. Trans. 1996
	56016967	1			w/3.9 Eng., Auto. Trans. 1994
	56019549	1			w/3.9 Eng., Auto. Trans. 1995
	56021054	1			w/3.9 Eng., Auto. Trans. 1996
	56018735	1			w/5.2L Eng., w/3500 Trans. (DDC) 1994
	56020021	1			w/5.2L Eng., w/3500 Trans. (DDC) 1995
	56021660	1			w/5.2L Eng; w/DDC 1996
	56017211	1			w/5.2,5.9L Eng., 4500 Trans. (DDP) 1994
		1			w/5.2,5.9L Eng., 4500 Trans. (DDP) 1995
	56019555				1995
	56021663				1996
	56016892	1			w/5.2,5.9L Eng., w/518 Trans 46RH, w/Aux. Oil Cooler 1994
		1			w/5.2,5.9L Eng., w/518 Trans 46RH, w/ or w/o Aux. Oil Cooler 1995
	56020028				1995
	56021063				1996
	56020024	1			w/5.9L Eng., w/Heavy Cycle, w/Man. Trans 1994-95
		1			w/5.9L Eng., w/Heavy Cycle, w/Auto Trans.
	56020023				1994-95
	56021061				1996

RAM VAN/WAGON DAKOTA RAM PICKUP, RAM CAB AND CHASSIS (943)

SERIES	LINE	BODY	ENGINE	TRANSMISSION
NA = Not Available	N1 = MID SIZE PICK-UP (4x2)	51 = Wagon - 127" W.B.	NA = Not Available	NA = Not Available
	B1 = VANS AND WAGONS (4x2)	13 = Van - 127X" W.B.		
	B2 = VANS AND WAGONS (4x2)	12 = Van - 127" W.B.		
	B3 = VANS AND WAGONS (4x2)	11 = Van - 109" W.B.		
	R1 = (T300) CONVENTIONAL TRUCK (4x2)	51 = Wagon - 109" W.B.		
	R2 = (T300) CONVENTIONAL TRUCK (4x2)	52 = Wagon - 127X" W.B.		
	R3 = (T300) CONVENTIONAL TRUCK (4x2)	61 = BR - 118.7" W.B.		
	R4 = (T300) CONVENTIONAL TRUCK (4x2)	62 = BR - 134.7" W.B.		
	R5 = (T300) CONVENTIONAL TRUCK (4x2)	63 = BR - 138.7" W.B. (Cab & Chassis)		
	R6 = (T300) CONVENTIONAL TRUCK (4x2)	64 = BR - 162.7" W.B. (Cab & Chassis)		
	R7 = (T300) CONVENTIONAL TRUCK (4x2)	31 = BR - 138.7" W.B. (Club Cab)		
	R8 = (T300) CONVENTIONAL TRUCK (4x4)			
	R9 = (T300) CONVENTIONAL TRUCK (4x4)			
	R10 = (T300) CONVENTIONAL TRUCK (4x4)			
	R11 = (T300) CONVENTIONAL TRUCK (4x4)			
	R12 = (T300) CONVENTIONAL TRUCK (4x4)			
	R13 = (T300) CONVENTIONAL TRUCK (4x4)			
	R14 = (T300) CONVENTIONAL TRUCK (4x4)			
	R15 = (T300) CONVENTIONAL TRUCK (4x4)			
	R16 = (T300) CONVENTIONAL TRUCK (4x4)			
	R17 = (T300) CONVENTIONAL TRUCK (4x4)			
	R18 = (T300) CONVENTIONAL TRUCK (4x4)			
	R19 = (T300) CONVENTIONAL TRUCK (4x4)			
	R20 = (T300) CONVENTIONAL TRUCK (4x4)			
	R21 = (T300) CONVENTIONAL TRUCK (4x4)			
	R22 = (T300) CONVENTIONAL TRUCK (4x4)			
	R23 = (T300) CONVENTIONAL TRUCK (4x4)			
	R24 = (T300) CONVENTIONAL TRUCK (4x4)			
	R25 = (T300) CONVENTIONAL TRUCK (4x4)			
	R26 = (T300) CONVENTIONAL TRUCK (4x4)			
	R27 = (T300) CONVENTIONAL TRUCK (4x4)			
	R28 = (T300) CONVENTIONAL TRUCK (4x4)			
	R29 = (T300) CONVENTIONAL TRUCK (4x4)			
	R30 = (T300) CONVENTIONAL TRUCK (4x4)			
	R31 = (T300) CONVENTIONAL TRUCK (4x4)			
	R32 = (T300) CONVENTIONAL TRUCK (4x4)			
	R33 = (T300) CONVENTIONAL TRUCK (4x4)			
	R34 = (T300) CONVENTIONAL TRUCK (4x4)			
	R35 = (T300) CONVENTIONAL TRUCK (4x4)			
	R36 = (T300) CONVENTIONAL TRUCK (4x4)			
	R37 = (T300) CONVENTIONAL TRUCK (4x4)			
	R38 = (T300) CONVENTIONAL TRUCK (4x4)			
	R39 = (T300) CONVENTIONAL TRUCK (4x4)			
	R40 = (T300) CONVENTIONAL TRUCK (4x4)			
	R41 = (T300) CONVENTIONAL TRUCK (4x4)			
	R42 = (T300) CONVENTIONAL TRUCK (4x4)			
	R43 = (T300) CONVENTIONAL TRUCK (4x4)			
	R44 = (T300) CONVENTIONAL TRUCK (4x4)			
	R45 = (T300) CONVENTIONAL TRUCK (4x4)			
	R46 = (T300) CONVENTIONAL TRUCK (4x4)			
	R47 = (T300) CONVENTIONAL TRUCK (4x4)			
	R48 = (T300) CONVENTIONAL TRUCK (4x4)			
	R49 = (T300) CONVENTIONAL TRUCK (4x4)			
	R50 = (T300) CONVENTIONAL TRUCK (4x4)			
	R51 = (T300) CONVENTIONAL TRUCK (4x4)			
	R52 = (T300) CONVENTIONAL TRUCK (4x4)			
	R53 = (T300) CONVENTIONAL TRUCK (4x4)			
	R54 = (T300) CONVENTIONAL TRUCK (4x4)			
	R55 = (T300) CONVENTIONAL TRUCK (4x4)			
	R56 = (T300) CONVENTIONAL TRUCK (4x4)			
	R57 = (T300) CONVENTIONAL TRUCK (4x4)			
	R58 = (T300) CONVENTIONAL TRUCK (4x4)			
	R59 = (T300) CONVENTIONAL TRUCK (4x4)			
	R60 = (T300) CONVENTIONAL TRUCK (4x4)			
	R61 = (T300) CONVENTIONAL TRUCK (4x4)			
	R62 = (T300) CONVENTIONAL TRUCK (4x4)			
	R63 = (T300) CONVENTIONAL TRUCK (4x4)			
	R64 = (T300) CONVENTIONAL TRUCK (4x4)			
	R65 = (T300) CONVENTIONAL TRUCK (4x4)			
	R66 = (T300) CONVENTIONAL TRUCK (4x4)			
	R67 = (T300) CONVENTIONAL TRUCK (4x4)			
	R68 = (T300) CONVENTIONAL TRUCK (4x4)			
	R69 = (T300) CONVENTIONAL TRUCK (4x4)			
	R70 = (T300) CONVENTIONAL TRUCK (4x4)			
	R71 = (T300) CONVENTIONAL TRUCK (4x4)			
	R72 = (T300) CONVENTIONAL TRUCK (4x4)			
	R73 = (T300) CONVENTIONAL TRUCK (4x4)			
	R74 = (T300) CONVENTIONAL TRUCK (4x4)			
	R75 = (T300) CONVENTIONAL TRUCK (4x4)			
	R76 = (T300) CONVENTIONAL TRUCK (4x4)			
	R77 = (T300) CONVENTIONAL TRUCK (4x4)			
	R78 = (T300) CONVENTIONAL TRUCK (4x4)			
	R79 = (T300) CONVENTIONAL TRUCK (4x4)			
	R80 = (T300) CONVENTIONAL TRUCK (4x4)			
	R81 = (T300) CONVENTIONAL TRUCK (4x4)			
	R82 = (T300) CONVENTIONAL TRUCK (4x4)			
	R83 = (T300) CONVENTIONAL TRUCK (4x4)			
	R84 = (T300) CONVENTIONAL TRUCK (4x4)			
	R85 = (T300) CONVENTIONAL TRUCK (4x4)			
	R86 = (T300) CONVENTIONAL TRUCK (4x4)			
	R87 = (T300) CONVENTIONAL TRUCK (4x4)			
	R88 = (T300) CONVENTIONAL TRUCK (4x4)			
	R89 = (T300) CONVENTIONAL TRUCK (4x4)			
	R90 = (T300) CONVENTIONAL TRUCK (4x4)			
	R91 = (T300) CONVENTIONAL TRUCK (4x4)			
	R92 = (T300) CONVENTIONAL TRUCK (4x4)			
	R93 = (T300) CONVENTIONAL TRUCK (4x4)			
	R94 = (T300) CONVENTIONAL TRUCK (4x4)			
	R95 = (T300) CONVENTIONAL TRUCK (4x4)			
	R96 = (T300) CONVENTIONAL TRUCK (4x4)			
	R97 = (T300) CONVENTIONAL TRUCK (4x4)			
	R98 = (T300) CONVENTIONAL TRUCK (4x4)			
	R99 = (T300) CONVENTIONAL TRUCK (4x4)			
	R100 = (T300) CONVENTIONAL TRUCK (4x4)			

94308 1220

AR = use ase required - = Non illustrated part

WIRING--ENGINE R-BODY
Figure 8-1220

8-1220

ITEM	PART NUMBER	QTY	BODY	MODEL	DESCRIPTION
------	-------------	-----	------	-------	-------------

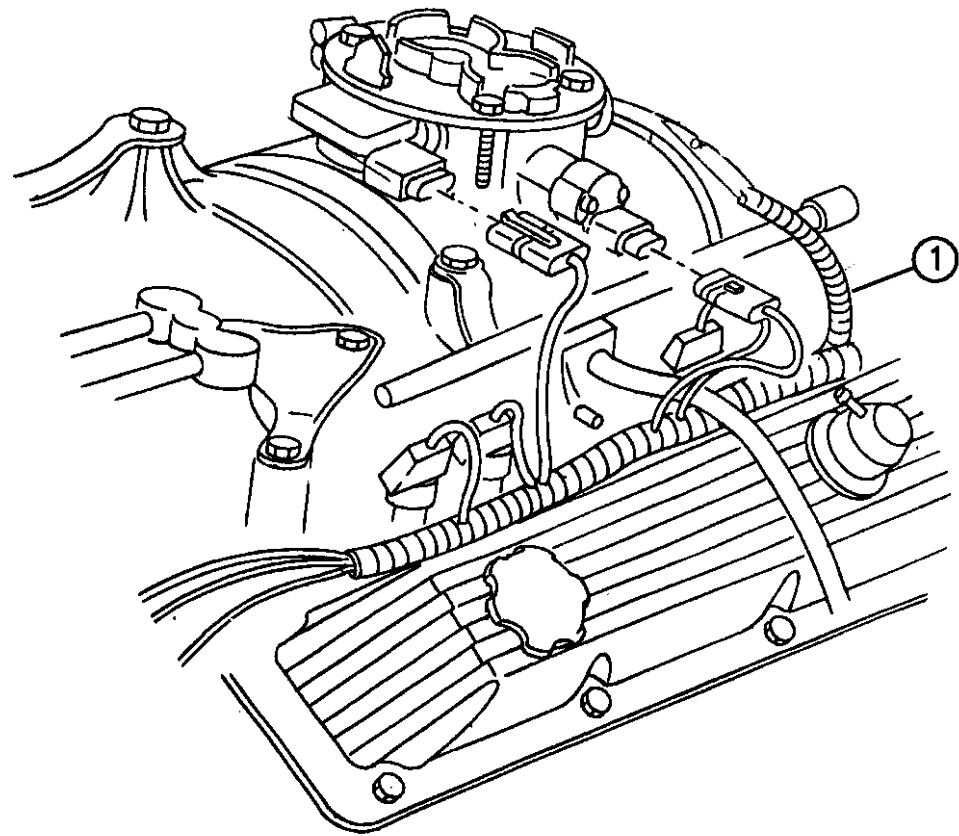

	56021062	1			w/5.2L & 5.9L Eng., w/Auto. Trans. w/o Trans. Cooler
	56021063	1			w/5.2L & 5.9L Eng., w/Auto. Trans. w/Trans. Cooler
	56017022	1			w/8.0 Eng., w/Man. Trans. 1994
		1			w/8.0 Eng., w/Man. Trans.
	56019366				1995
	56019572				1996
	56016971	1			w/8.0 Eng., w/Auto. Trans. 1994
		1			w/8.0 Eng., w/Auto. Trans.
	56019364				1995
	56019571				1996
-	06101008				SCREW, w/Washer, Alt. Ground
-	06101008				SCREW, w/Washer, Eng. Ground
-					WIRING, Distance Sensor (Not Serv.)
-		1			WIRING, 4x4 Indicator Lamp
	56016882				1994
	56019829				1995-96
-	55036386				STRAP, Radio Ground
-	56027011				SENDING UNIT, Temp. Sending

RAM VAN/WAGON DAKOTA RAM PICKUP, RAM CAB AND CHASSIS (943)

SERIES	LINE	BODY	ENGINE	TRANSMISSION
NA = Not Available	N1 = MID SIZE PICK-UP (4x2)	51 = Wagon - 127" W.B. 13 = Van - 127X" W.B.	NA = Not Available	NA = Not Available
	B1 = VANS AND WAGONS (4x2)	12 = Van - 127" W.B. 11 = Van - 109" W.B.		
	B2 = VANS AND WAGONS (4x2)	51 = Wagon - 109" W.B. 52 = Wagon - 127X" W.B.		
	B3 = VANS AND WAGONS (4x2)	61 = BR - 118.7" W.B. 62 = BR - 134.7" W.B.		
	R1 = (T300) CONVENTIONAL TRUCK (4x2)	63 = BR - 138.7" W.B. (Cab & Chassis) 64 = BR - 162.7" W.B. (Cab & Chassis)		
	R2 = (T300) CONVENTIONAL TRUCK (4x2)	31 = BR - 138.7" W.B. (Club Cab)		
	R3 = (T300) CONVENTIONAL TRUCK (4x2)			
	N5 = MID SIZE PICK-UP (4x4)			
	R6 = (T300) CONVENTIONAL TRUCK (4x4)			
	R7 = (T300) CONVENTIONAL TRUCK (4x4)			
	R8 = (T300) CONVENTIONAL TRUCK (4x4)			

94308 1220

AR = use ase required - = Non illustrated part

WIRING--ENGINE-FRONT END & RELATED PARTS R-MODELS CUMMINS DIESEL
Figure 8-1225

8-1225

ITEM	PART NUMBER	QTY	BODY	MODEL	DESCRIPTION
1					WIRING, Engine
		1			w/Auto. Trans.
	56018075				1994
	56020014				1995
	56019573				1996
		1			w/Man. Trans.
	56016879				1994
	56020015				1995
	56019574				1996
-	56016877	1			WIRING, Thermo Switch
2		1			WIRING, H/Lamp & Dash, (See Illus. 1320)
3		1			WIRING, Battery (Illus. 1020)
4		1			SENDING UNIT, Temp. Gauge
	04720314				(Stamped 3920363)
5	04638643	1			SENSOR, Temp. (Int. Manif.) (Thermister) (Stamped 3918461)
6	05227300	1			RELAY, Starter
7	04429546	1			MODULE, Heater Control
8	56026842				RELAY, Air Intake Heater (Bracket 4428101)
9		1			VOLTAGE REGULATOR
10	04429121	1			SWITCH AND SENDING UNIT, Oil Pressure, Insul. 4439081, Term. 4661039
11	04428676	1			SENSOR, Low Vacuum Warning
12	06032473	AR			SCREW

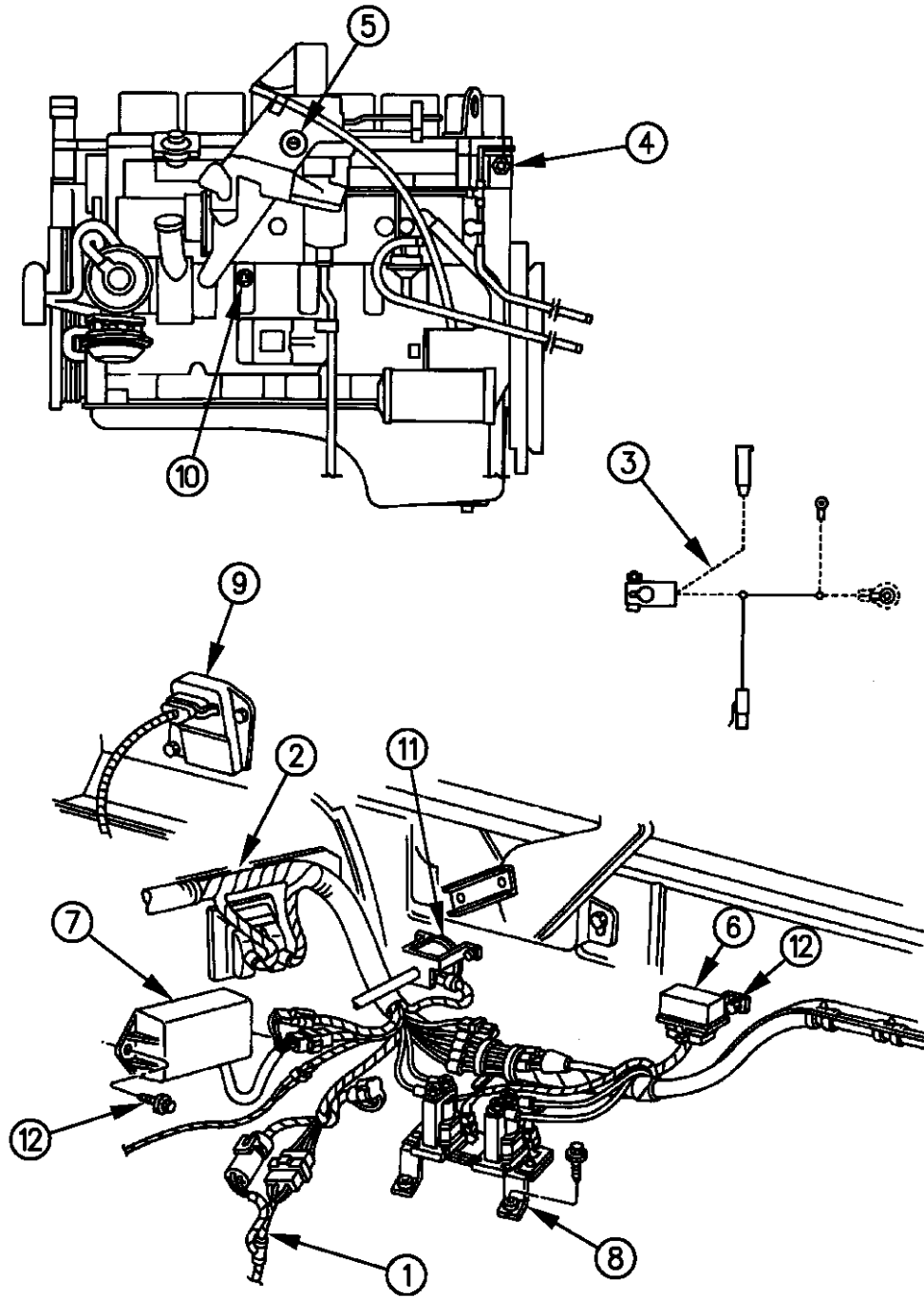

RAM VAN/WAGON DAKOTA RAM PICKUP, RAM CAB AND CHASSIS (943)

SERIES	LINE	BODY	ENGINE	TRANSMISSION
NA = Not Available	N1 = MID SIZE PICK-UP (4x2)	51 = Wagon - 127" W.B.	NA = Not Available	NA = Not Available
	B1 = VANS AND WAGONS (4x2)	13 = Van - 127X" W.B.		
	B2 = VANS AND WAGONS (4x2)	12 = Van - 127" W.B.		
	B3 = VANS AND WAGONS (4x2)	11 = Van - 109" W.B.		
	R1 = (T300) CONVENTIONAL TRUCK (4x2)	51 = Wagon - 109" W.B.		
	R2 = (T300) CONVENTIONAL TRUCK (4x2)	52 = Wagon - 127X" W.B.		
	R3 = (T300) CONVENTIONAL TRUCK (4x2)	61 = BR - 118.7" W.B.		
	N5 = MID SIZE PICK-UP (4X4)	62 = BR - 134.7" W.B.		
	R6 = (T300) CONVENTIONAL TRUCK (4x4)	63 = BR - 138.7" W.B. (Cab & Chassis)		
	R7 = (T300) CONVENTIONAL TRUCK (4x4)	64 = BR - 162.7" W.B. (Cab & Chassis)		
	R8 = (T300) CONVENTIONAL TRUCK (4x4)	31 = BR - 138.7" W.B. (Club Cab)		

94308 1225

AR = use ase required - = Non illustrated part

WIRING--ENGINE-FRONT END & RELATED PARTS R-MODELS CUMMINS DIESEL
Figure 8-1225

8-1225

ITEM	PART NUMBER	QTY	BODY	MODEL	DESCRIPTION
------	-------------	-----	------	-------	-------------

-		1			INSULATOR, To Dash (Not Serv.)
-		1			INSULATOR, Alternator (Not Serv.)
-		1			INSULATOR, A/C Hi-Pressure Cutout (Not Serv.)
-	05211742	1			INSULATOR, Eng. Speed Sensor

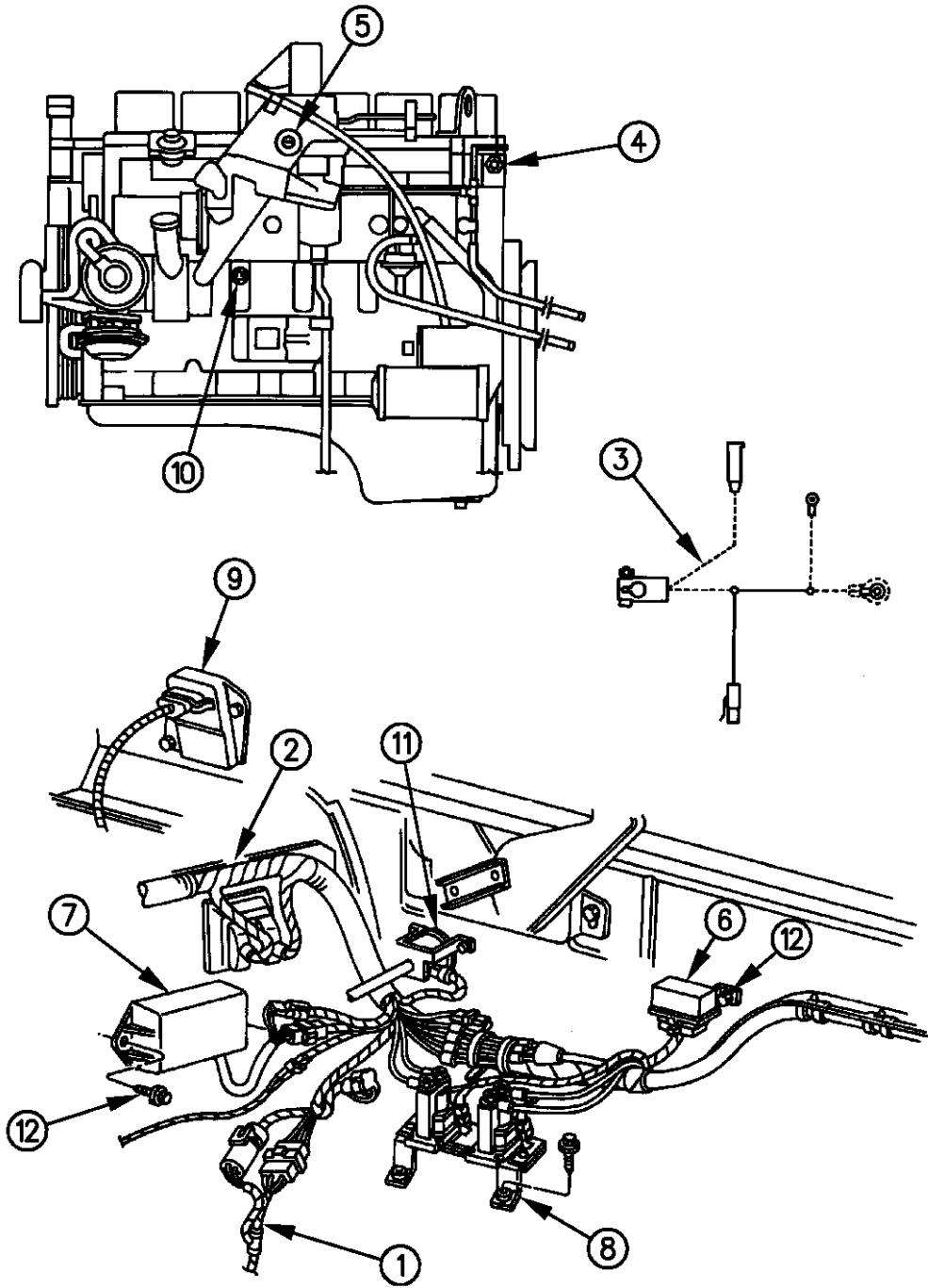

94308 1225

RAM VAN/WAGON DAKOTA RAM PICKUP, RAM CAB AND CHASSIS (943)

SERIES	LINE	BODY	ENGINE	TRANSMISSION
NA = Not Available	N1 = MID SIZE PICK-UP (4x2)	51 = Wagon - 127" W.B.	NA = Not Available	NA = Not Available
	B1 = VANS AND WAGONS (4x2)	13 = Van - 127X" W.B.		
	B2 = VANS AND WAGONS (4x2)	12 = Van - 127" W.B.		
	B3 = VANS AND WAGONS (4x2)	11 = Van - 109" W.B.		
	R1 = (T300) CONVENTIONAL TRUCK (4x2)	51 = Wagon - 109" W.B.		
	R2 = (T300) CONVENTIONAL TRUCK (4x2)	52 = Wagon - 127X" W.B.		
	R3 = (T300) CONVENTIONAL TRUCK (4x2)	61 = BR - 118.7" W.B.		
	N5 = MID SIZE PICK-UP (4X4)	62 = BR - 134.7" W.B.		
	R6 = (T300) CONVENTIONAL TRUCK (4x4)	63 = BR - 138.7" W.B. (Cab & Chassis)		
	R7 = (T300) CONVENTIONAL TRUCK (4x4)	64 = BR - 162.7" W.B. (Cab & Chassis)		
	R8 = (T300) CONVENTIONAL TRUCK (4x4)	31 = BR - 138.7" W.B. (Club Cab)		

AR = use ase required - = Non illustrated part

WIRING--HEADLAMP TO DASH N-BODY

Figure 8-1310

8-1310A

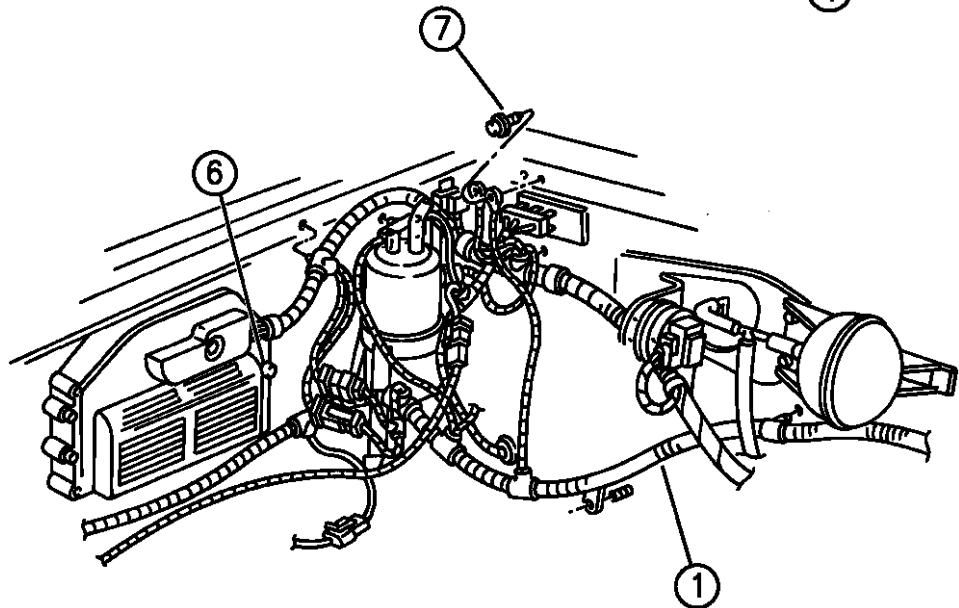
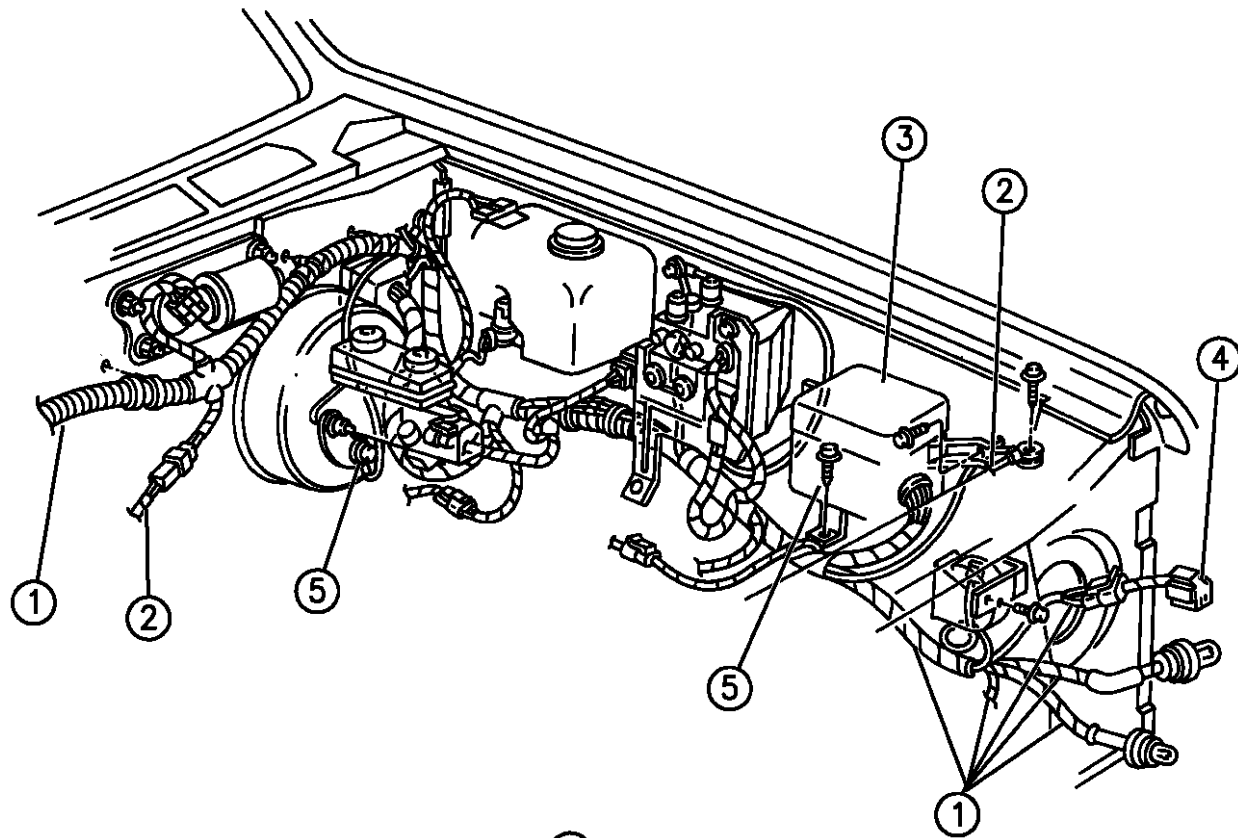

94308 1310

ITEM	PART NUMBER	QTY	BODY	MODEL	DESCRIPTION
1					WIRING, Headlamp To Dash
	56018197	1			1994 w/All Wheel Anti-Lock Brake w/2.5L Eng., w/Daytime Running Lamp
	56018195	1			w/2.5L Eng., w/o Daytime Running Lamp
	56018182	1			w/3.9,5.2L Eng., w/Daytime Running Lamp
	56018180	1			w/3.9,5.2L Eng., w/o Daytime Running Lamp
	56019494	1			1995 w/All Wheel Anti-Lock Brake w/2.5L Eng., w/o Daytime Running Lamp
	56020270	1			w/2.5L Eng., w/Daytime Running Lamp
	56020606	1			w/3.9,5.2L Eng., w/o Daytime Running Lamp
	56020605	1			w/3.9,5.2L Eng., w/Daytime Running Lamp
	56019659	1			1996 All Wheel Anti-Lock Brake 3.9,5.2L Engine w/Daytime Running Lamp
	56019657	1			3.9,5.2L Engine w/o Daytime Running Lamp
	56019193	1			1994 w/Rear Wheel Anti-Lock Brake w/2.5L Eng., w/Daytime Running Lamp
	56018191	1			w/2.5L Eng., w/o Daytime Running Lamp
	56018178	1			w/3.9,5.2L Eng., w/Daytime Running Lamp
	56018176	1			w/3.9,5.2L Eng., w/o Daytime Running Lamp
	56019491				1995 w/Rear Wheel Anti-Lock Brake w/2.5L Eng., w/o Daytime Running Lamp
	56019492	1			w/2.5L Eng., w/Daytime Running Lamp

RAM VAN/WAGON DAKOTA RAM PICKUP, RAM CAB AND CHASSIS (943)

SERIES	LINE	BODY	ENGINE	TRANSMISSION
NA = Not Available	N1 = MID SIZE PICK-UP (4x2)	51 = Wagon - 127" W.B.	NA = Not Available	NA = Not Available
	B1 = VANS AND WAGONS (4x2)	13 = Van - 127X" W.B.		
	B2 = VANS AND WAGONS (4x2)	12 = Van - 127" W.B.		
	B3 = VANS AND WAGONS (4x2)	11 = Van - 109" W.B.		
	R1 = (T300) CONVENTIONAL TRUCK (4x2)	51 = Wagon - 109" W.B.		
	R2 = (T300) CONVENTIONAL TRUCK (4x2)	52 = Wagon - 127X" W.B.		
	R3 = (T300) CONVENTIONAL TRUCK (4x2)	61 = BR - 118.7" W.B.		
	R5 = MID SIZE PICK-UP (4X4)	62 = BR - 134.7" W.B.		
	R6 = (T300) CONVENTIONAL TRUCK (4x4)	63 = BR - 138.7" W.B. (Cab & Chassis)		
	R7 = (T300) CONVENTIONAL TRUCK (4x4)	64 = BR - 162.7" W.B. (Cab & Chassis)		
	R8 = (T300) CONVENTIONAL TRUCK (4x4)	31 = BR - 138.7" W.B. (Club Cab)		

AR = use ase required - = Non illustrated part

WIRING--HEADLAMP TO DASH N-BODY

Figure 8-1310

8-1310A

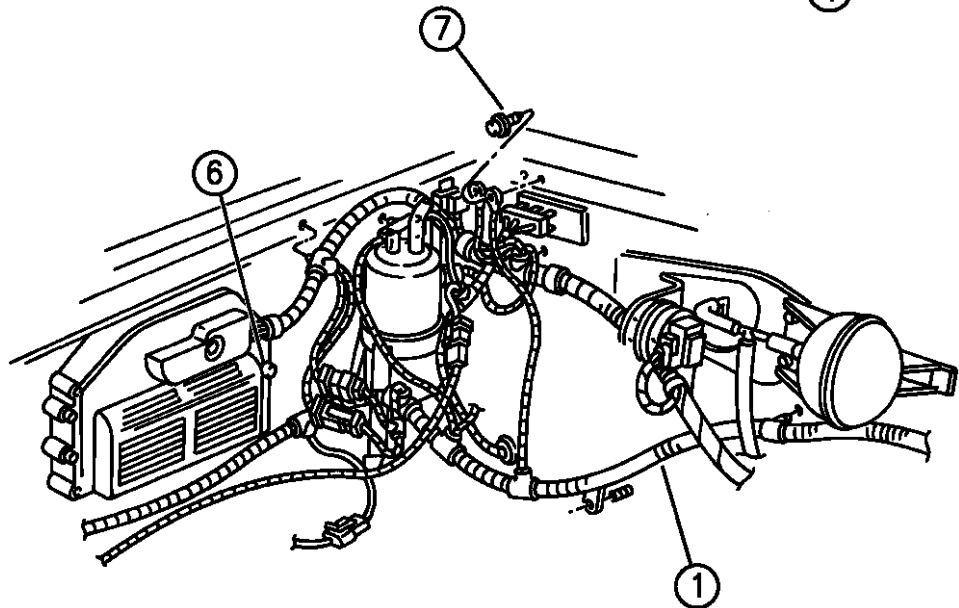
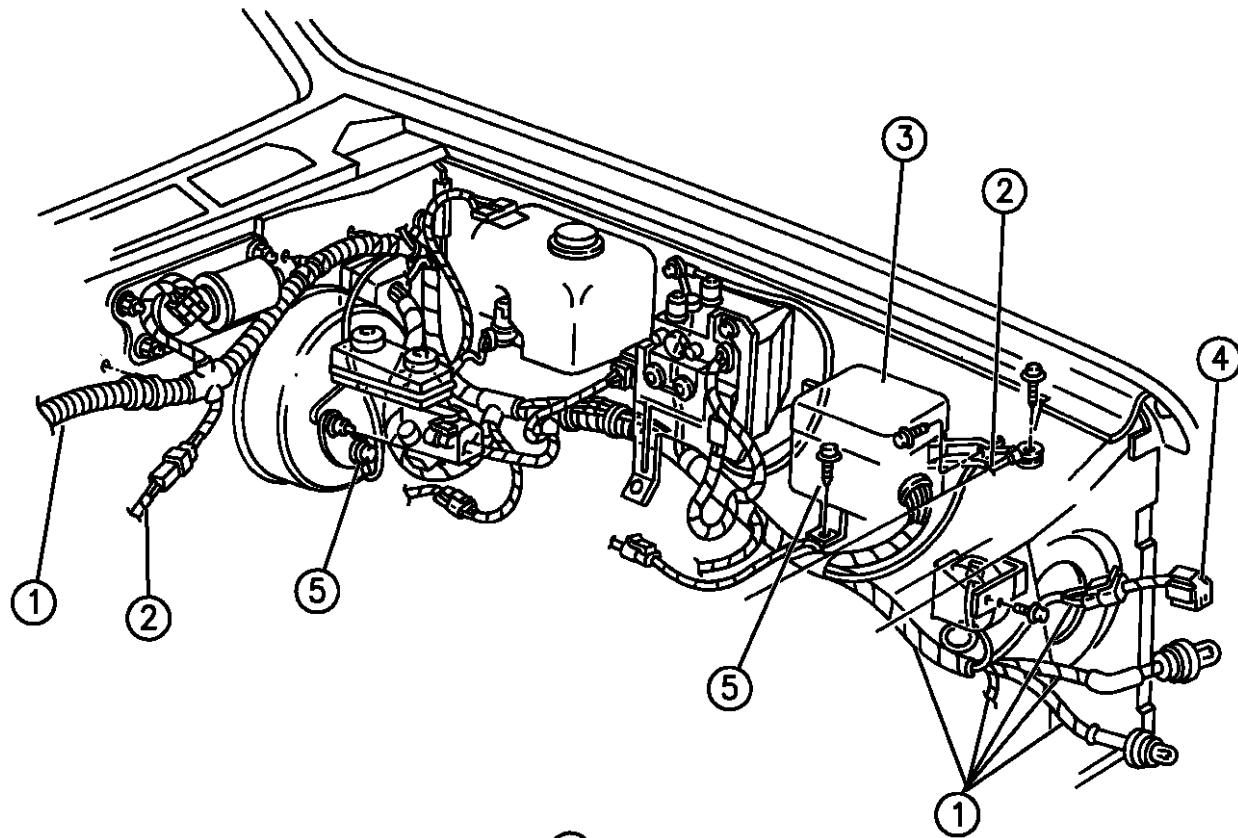

94308 1310

ITEM	PART NUMBER	QTY	BODY	MODEL	DESCRIPTION
	56020608	1			w/3.9,5.2L Eng., (U.S./EUROPE)
	56020607	1			w/3.9,5.2L Eng., (CANADA)
	56019655	1			1996 Rear Wheel Anti-Lock Brake
	56021156	1			3.9,5.2L Engine, w/Daytime Running Lamp
2	56018317	1			2.5L, 3.9L & 5.2L Engine w/o Daytime Running Lamp
3		1			WIRING, Eng. & Battery, w/2.5L Eng.
4		1			POWER DISTRIBUTION CENTER
	56018833	1			JUMPER, Headlamp, Non-Sealed Halogen
	56020512	1			1994
					1995
					JUMPER, Headlamp, Halogen
	56004330	1			1994
	56020507	1			1995
5	56017977	1			WIRING, Hyd-Valve Ground
6		1			RETAINER, PDC Mtg.
7		AR			SCREW, (Not Serv.)
-	04450824	AR			INSULATOR, Side Marker Lt. (Flashing)
-	03843432	AR			INSULATOR, Left Park & Turn Signal/Flasher
-	04504264	AR			INSULATOR, Horn
-	04439082	AR			INSULATOR, Left Air Bag Sensor
-		AR			INSULATOR, To Left Headlamp Jumper (Not Serv.)

RAM VAN/WAGON DAKOTA RAM PICKUP, RAM CAB AND CHASSIS (943)

SERIES	LINE	BODY	ENGINE	TRANSMISSION
NA = Not Available	N1 = MID SIZE PICK-UP (4x2)	51 = Wagon - 127" W.B.	NA = Not Available	NA = Not Available
	B1 = VANS AND WAGONS (4x2)	13 = Van - 127X" W.B.		
	B2 = VANS AND WAGONS (4x2)	12 = Van - 127" W.B.		
	B3 = VANS AND WAGONS (4x2)	11 = Van - 109" W.B.		
	R1 = (T300) CONVENTIONAL TRUCK (4x2)	51 = Wagon - 109" W.B.		
	R2 = (T300) CONVENTIONAL TRUCK (4x2)	52 = Wagon - 127X" W.B.		
	R3 = (T300) CONVENTIONAL TRUCK (4x2)	61 = BR - 118.7" W.B.		
	R4 = (T300) CONVENTIONAL TRUCK (4x2)	62 = BR - 134.7" W.B.		
	R5 = (T300) CONVENTIONAL TRUCK (4x2)	63 = BR - 138.7" W.B. (Cab & Chassis)		
	R6 = (T300) CONVENTIONAL TRUCK (4x2)	64 = BR - 162.7" W.B. (Cab & Chassis)		
	R7 = (T300) CONVENTIONAL TRUCK (4x2)	31 = BR - 138.7" W.B. (Club Cab)		
	R8 = (T300) CONVENTIONAL TRUCK (4x4)			

AR = use ase required - = Non illustrated part

WIRING--HEADLAMP TO DASH N-BODY

Figure 8-1310

8-1310A

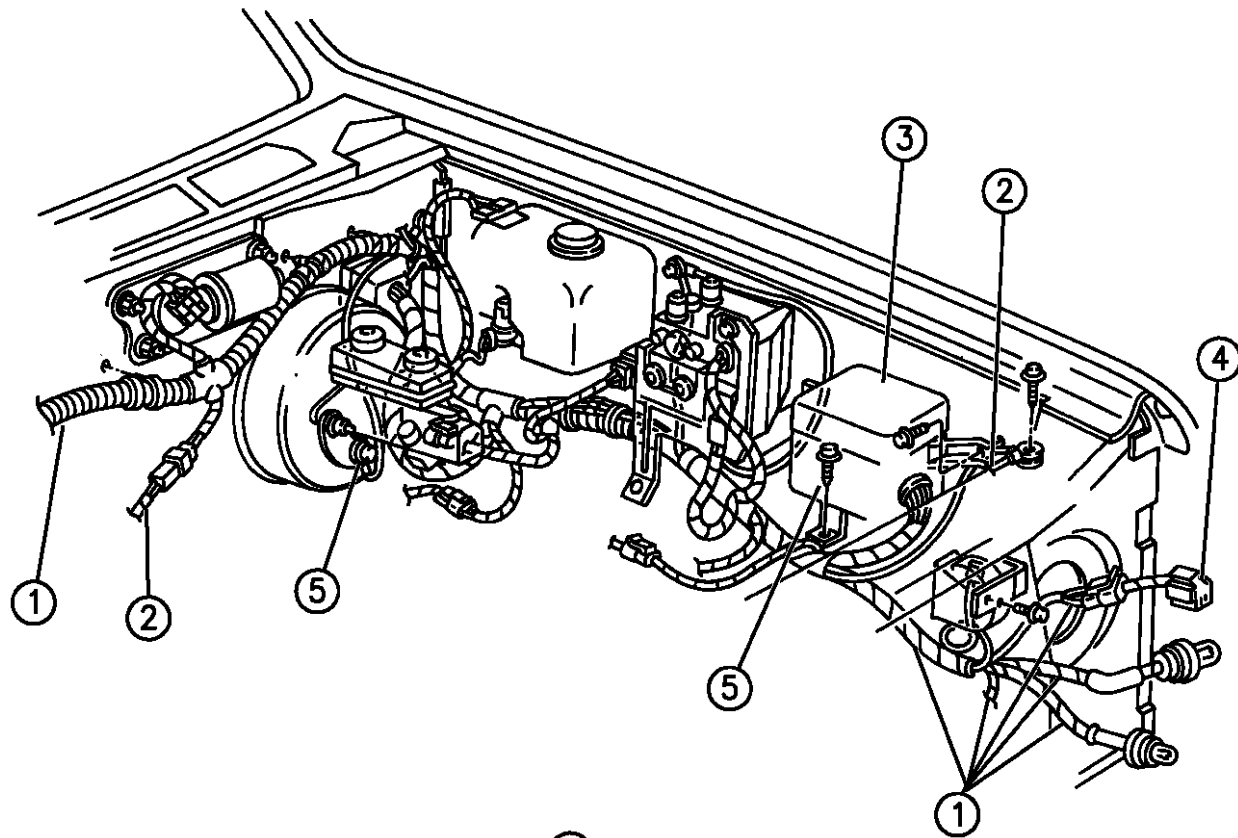

ITEM	PART NUMBER	QTY	BODY	MODEL	DESCRIPTION
-	04414059	AR			INSULATOR, To Trans. Oil Temp.
-	04209499	AR			TERMINAL, ABS Power Ground
-	04209499	AR			TERMINAL, ABS Case Ground
-		AR			INSULATOR, Left Front ABS Sensor (Not Serv.)
-	05211612	AR			MOLD, To Battery Wiring
-		AR			INSULATOR, To Battery Wiring (Battery Flash) (Not Serv.)
-		AR			INSULATOR, To Alternator Disconnect 1, (Not Serv.)
-		AR			INSULATOR, ABS Module 37-Way, (Not Serv.)
-		AR			INSULATOR, ABS Module, 2-Way (Not Serv.)
-	04209499	AR			TERMINAL, Left Headlamp Ground
-	04481289	AR			INSULATOR, ABS Front Valve
-	56004663	AR			POWER DISTRIBUTION CENTER, Base
-	56018335	1			COVER, PDC w/Label, Upper
-	56004434	1			COVER, PDC, Lower
-	56004435	1			HOLDER, Rear F.L. Cartridge
-	04481484	AR			TERMINAL, Fuse Cartridge
-	04481478	AR			HOLDER, ISO Relay, Rear
-	04481480	AR			HOLDER, Standard Fuse, Rear
-	04432681	AR			TERMINAL, ISO Relay
-	04481699	AR			TERMINAL, Double Eyelet
-	06101617	AR			CARTRIDGE, Fusible Link, 20-Amp.

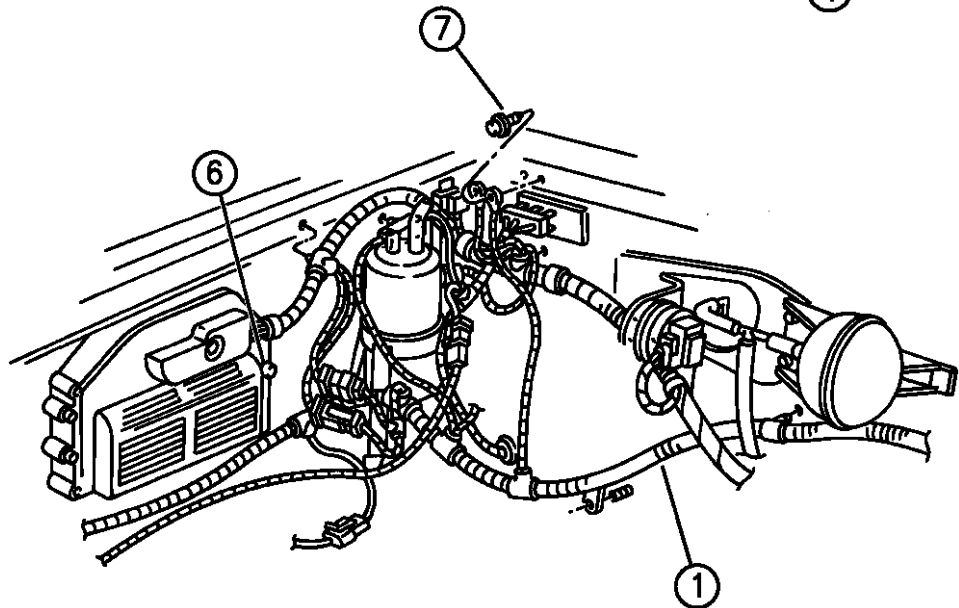

94308 1310

RAM VAN/WAGON DAKOTA RAM PICKUP, RAM CAB AND CHASSIS (943)

SERIES	LINE	BODY	ENGINE	TRANSMISSION
NA = Not Available	N1 = MID SIZE PICK-UP (4x2)	51 = Wagon - 127" W.B.	NA = Not Available	NA = Not Available
	B1 = VANS AND WAGONS (4x2)	13 = Van - 127X" W.B.		
	B2 = VANS AND WAGONS (4x2)	12 = Van - 127" W.B.		
	B3 = VANS AND WAGONS (4x2)	11 = Van - 109" W.B.		
	R1 = (T300) CONVENTIONAL TRUCK (4x2)	51 = Wagon - 109" W.B.		
	R2 = (T300) CONVENTIONAL TRUCK (4x2)	52 = Wagon - 127X" W.B.		
	R3 = (T300) CONVENTIONAL TRUCK (4x2)	61 = BR - 118.7" W.B.		
	N5 = MID SIZE PICK-UP (4X4)	62 = BR - 134.7" W.B.		
	R6 = (T300) CONVENTIONAL TRUCK (4x4)	63 = BR - 138.7" W.B. (Cab & Chassis)		
	R7 = (T300) CONVENTIONAL TRUCK (4x4)	64 = BR - 162.7" W.B. (Cab & Chassis)		
	R8 = (T300) CONVENTIONAL TRUCK (4x4)	31 = BR - 138.7" W.B. (Club Cab)		

AR = use ase required - = Non illustrated part

WIRING--HEADLAMP TO DASH N-BODY

Figure 8-1310

8-1310A

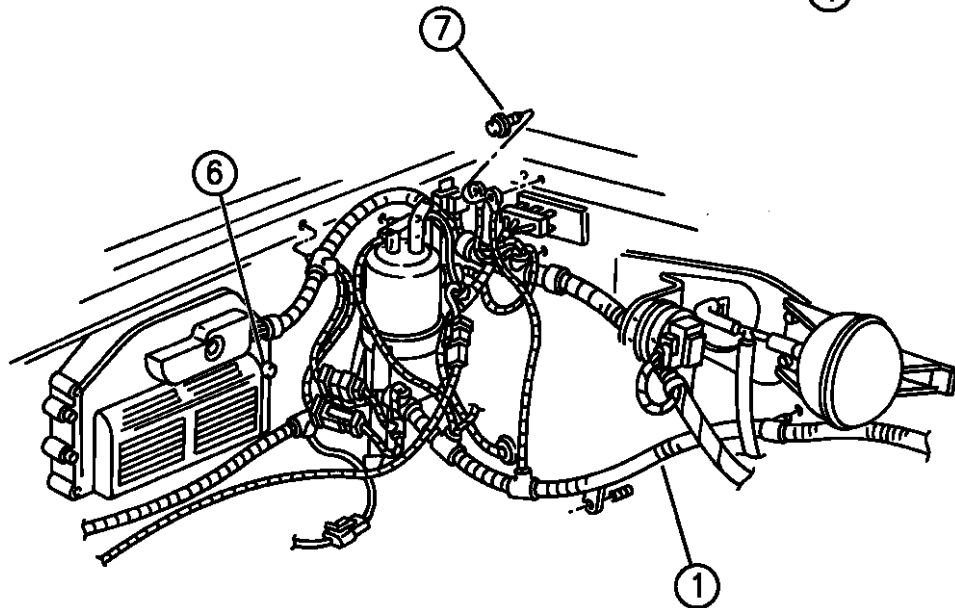
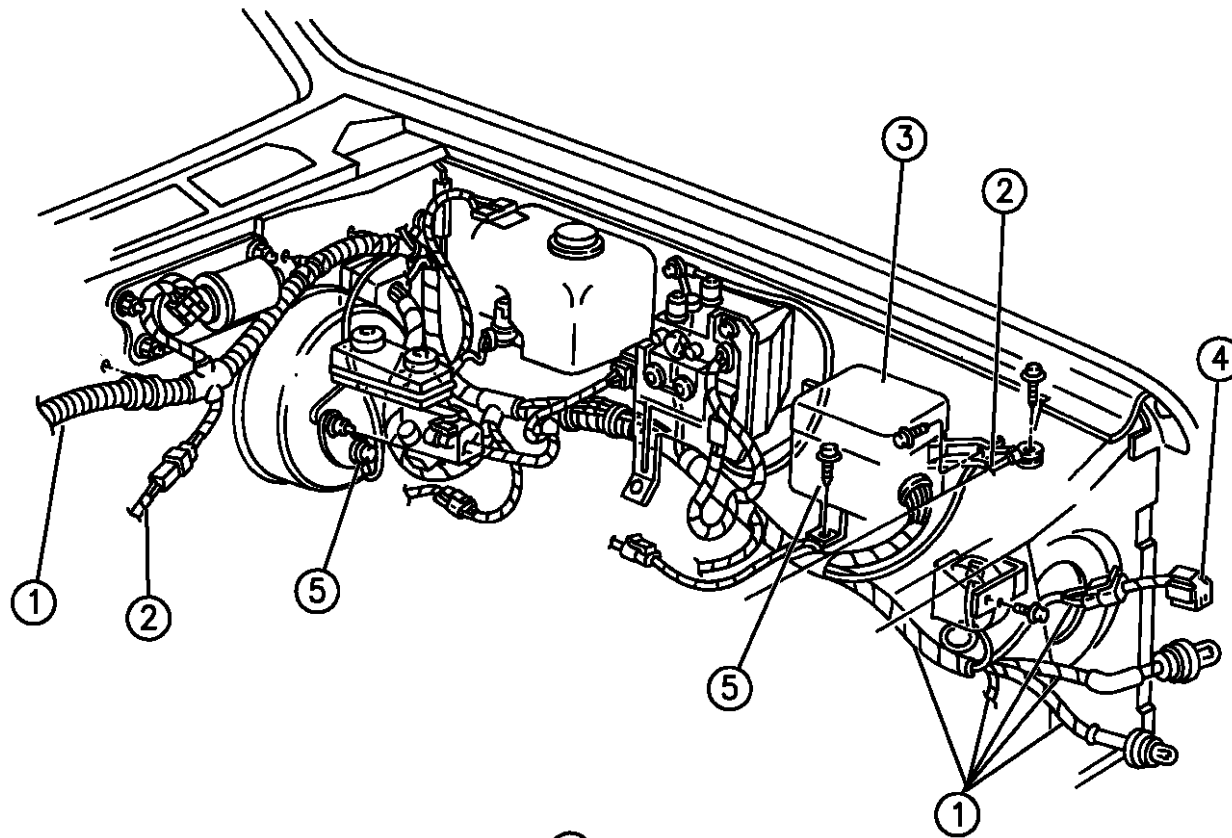

94308 1310

ITEM	PART NUMBER	QTY	BODY	MODEL	DESCRIPTION
-	06101618	AR			CARTRIDGE, Fusible Link, 30-Amp.
-	06101619	1			CARTRIDGE, Fusible Link, 40-Amp.
-	06101620	AR			CARTRIDGE, Fusible Link, 50-Amp.
-	06101133	AR			FUSE, 5-Amp. Tan
-	06101137	AR			FUSE, 20-Amp. Yellow
-	01842016	1			INSULATOR, Washer Motor
-	01704562	1			INSULATOR, Low Washer Fluid Sensor
-		1			TERMINAL, Brake Booster Ground (Not Serv.)
-	04414065	1			INSULATOR, To Underhood Lamp
-	56017425	1			INSULATOR, Rear Valve
-	04331712	AR			INSULATOR, Bulkhead Connector
-	04331711	1			GASKET, Bulkhead Connector
-		1			INSULATOR, To Chassis Wiring, (Not Serv.)
-	04414252	1			INSULATOR, Windshield Wiper Motor
-	04481288	1			INSULATOR, Daytime Running Lamp Module
-		1			TERMINAL, Rt. Headlamp Ground, (Not Serv.)
-	04604602	1			INSULATOR, To I/P
-		1			INSULATOR, To Engine Wiring, 16-Way (Not Serv.)
-		1			INSULATOR, To Engine Wire, 10-Way, (Not Serv.)
-		1			INSULATOR, Rt. Frt. ABS Sensor (Not Serv.)
-	04439082	1			INSULATOR, Rt. Air Bag Sensor

RAM VAN/WAGON DAKOTA RAM PICKUP, RAM CAB AND CHASSIS (943)

SERIES	LINE	BODY	ENGINE	TRANSMISSION
NA = Not Available	N1 = MID SIZE PICK-UP (4x2)	51 = Wagon - 127" W.B.	NA = Not Available	NA = Not Available
	B1 = VANS AND WAGONS (4x2)	13 = Van - 127X" W.B.		
	B2 = VANS AND WAGONS (4x2)	12 = Van - 127" W.B.		
	B3 = VANS AND WAGONS (4x2)	11 = Van - 109" W.B.		
	R1 = (T300) CONVENTIONAL TRUCK (4x2)	51 = Wagon - 109" W.B.		
	R2 = (T300) CONVENTIONAL TRUCK (4x2)	52 = Wagon - 127X" W.B.		
	R3 = (T300) CONVENTIONAL TRUCK (4x2)	61 = BR - 118.7" W.B.		
	N5 = MID SIZE PICK-UP (4X4)	62 = BR - 134.7" W.B.		
	R6 = (T300) CONVENTIONAL TRUCK (4x4)	63 = BR - 138.7" W.B. (Cab & Chassis)		
	R7 = (T300) CONVENTIONAL TRUCK (4x4)	64 = BR - 162.7" W.B. (Cab & Chassis)		
	R8 = (T300) CONVENTIONAL TRUCK (4x4)	31 = BR - 138.7" W.B. (Club Cab)		

AR = use ase required - = Non illustrated part

WIRING--HEADLAMP TO DASH N-BODY

Figure 8-1310

8-1310A

ITEM	PART NUMBER	QTY	BODY	MODEL	DESCRIPTION
------	-------------	-----	------	-------	-------------

-	03843432	1			SOCKET, Rt. Park/Turn Sig. (Flasher)
-		1			INSULATOR, To Right Headlamp Jumper (Not Serv.)
-	04450824	1			INSULATOR, Right Side Marker (Flasher)

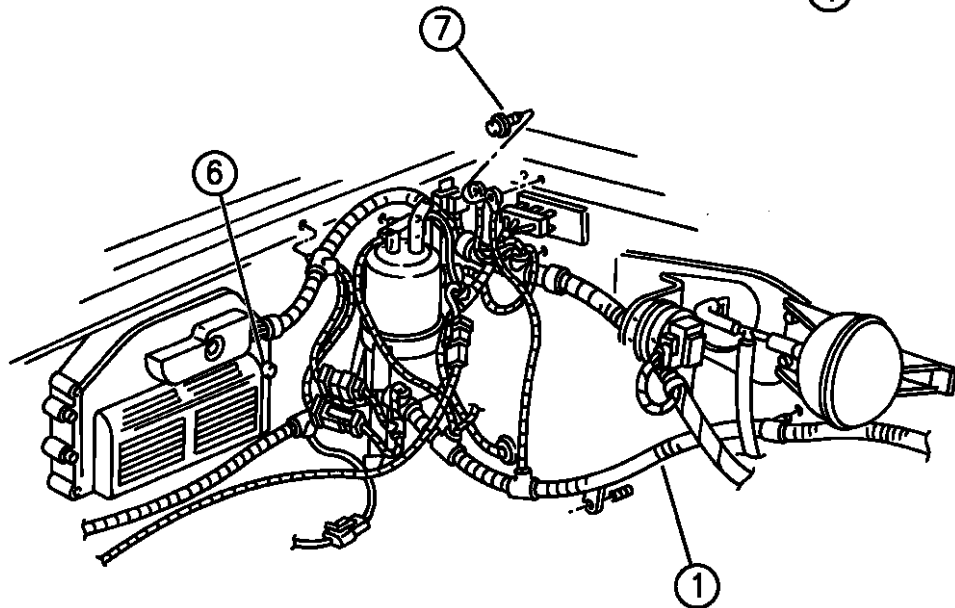
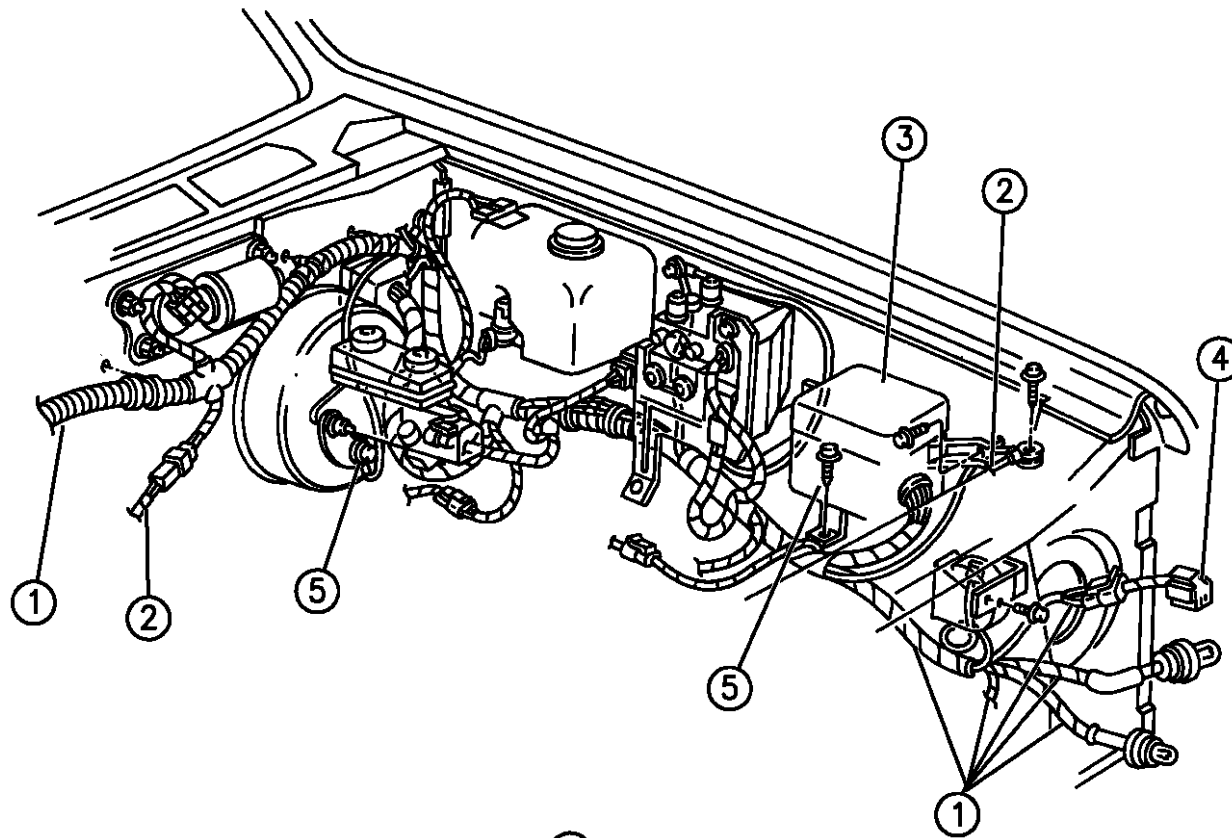

94308 1310

RAM VAN/WAGON DAKOTA RAM PICKUP, RAM CAB AND CHASSIS (943)

SERIES	LINE	BODY	ENGINE	TRANSMISSION
NA = Not Available	N1 = MID SIZE PICK-UP (4x2)	51 = Wagon - 127" W.B.	NA = Not Available	NA = Not Available
	B1 = VANS AND WAGONS (4x2)	13 = Van - 127X" W.B.		
	B2 = VANS AND WAGONS (4x2)	12 = Van - 127" W.B.		
	B3 = VANS AND WAGONS (4x2)	11 = Van - 109" W.B.		
	R1 = (T300) CONVENTIONAL TRUCK (4x2)	51 = Wagon - 109" W.B.		
	R2 = (T300) CONVENTIONAL TRUCK (4x2)	52 = Wagon - 127X" W.B.		
	R3 = (T300) CONVENTIONAL TRUCK (4x2)	61 = BR - 118.7" W.B.		
	R4 = (T300) CONVENTIONAL TRUCK (4x2)	62 = BR - 134.7" W.B.		
	R5 = (T300) CONVENTIONAL TRUCK (4x2)	63 = BR - 138.7" W.B. (Cab & Chassis)		
	R6 = (T300) CONVENTIONAL TRUCK (4x2)	64 = BR - 162.7" W.B. (Cab & Chassis)		
	R7 = (T300) CONVENTIONAL TRUCK (4x2)	31 = BR - 138.7" W.B. (Club Cab)		
	R8 = (T300) CONVENTIONAL TRUCK (4x4)			

AR = use ase required - = Non illustrated part

WIRING--HEADLAMP TO DASH B-BODY

Figure 8-1315

8-1315

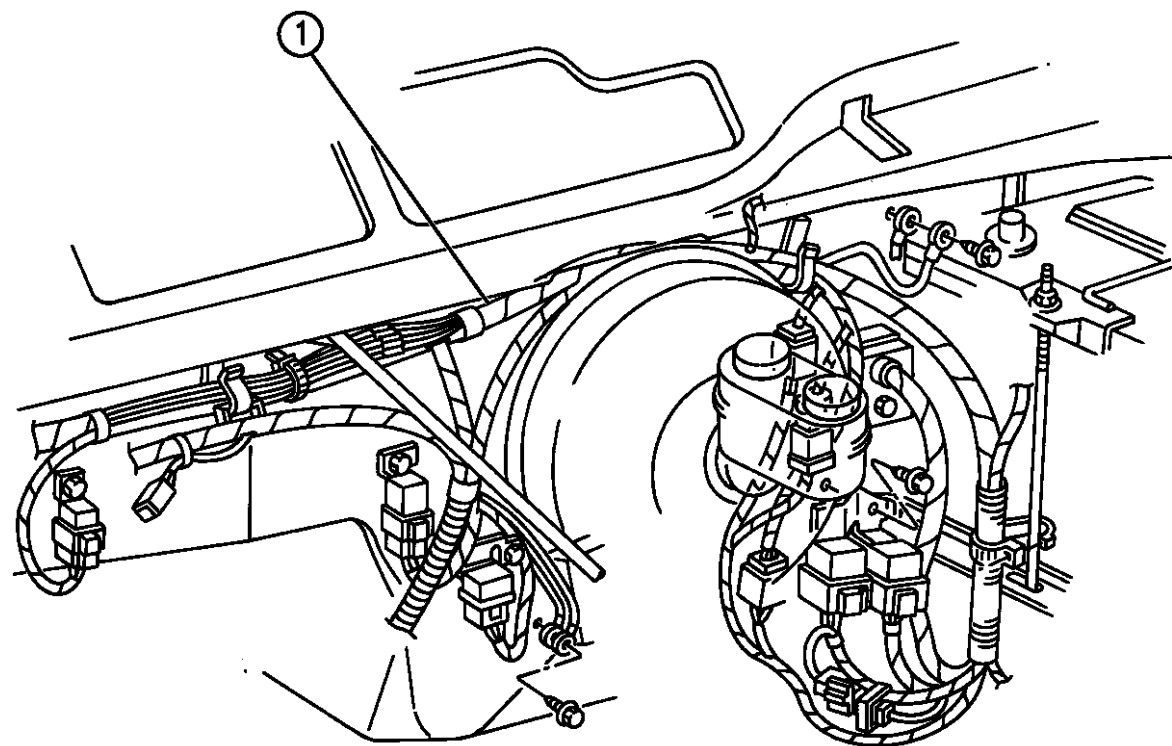

ITEM	PART NUMBER	QTY	BODY	MODEL	DESCRIPTION
1					WIRING, Headlamp To Dash
					w/ABS
	56019145				1994 w/o Daytime Running Lamp
	56019147				1994 w/Daytime Running Lamp
	56020368				1995 USA
	56020368				1995 EUROPE
	56020365				1995 CANADA
	56021935				1996 USA
	56021935				1996 EUROPE
	56021933				1996 CANADA
					w/R.W.A.L.
	56019146				1994 w/o Daytime Running Lamp
	56019149				1994 w/Daytime Running Lamp
	56020366				1995 USA
	56020366				1995 EUROPE
	56020367				1995 CANADA
	56021932				1996 USA
	56021932				1996 EUROPE
	56021933				1996 CANADA
-	56019961				BRACKET, PDC Mounting
	06032824	2			SCREW, PDC Mounting
-	04443961	1			INSULATOR, Lt. Park & Turn Signal Lamp

RAM VAN/WAGON DAKOTA RAM PICKUP, RAM CAB AND CHASSIS (943)

SERIES	LINE	BODY	ENGINE	TRANSMISSION
NA = Not Available	N1 = MID SIZE PICK-UP (4x2)	51 = Wagon - 127" W.B.	NA = Not Available	NA = Not Available
	B1 = VANS AND WAGONS (4x2)	13 = Van - 127X" W.B.		
	B2 = VANS AND WAGONS (4x2)	12 = Van - 127" W.B.		
	B3 = VANS AND WAGONS (4x2)	11 = Van - 109" W.B.		
	R1 = (T300) CONVENTIONAL TRUCK (4x2)	51 = Wagon - 109" W.B.		
	R2 = (T300) CONVENTIONAL TRUCK (4x2)	52 = Wagon - 127X" W.B.		
	R3 = (T300) CONVENTIONAL TRUCK (4x2)	61 = BR - 118.7" W.B.		
	R4 = (T300) CONVENTIONAL TRUCK (4x2)	62 = BR - 134.7" W.B.		
	R5 = (T300) CONVENTIONAL TRUCK (4x2)	63 = BR - 138.7" W.B. (Cab & Chassis)		
	R6 = (T300) CONVENTIONAL TRUCK (4x2)	64 = BR - 162.7" W.B. (Cab & Chassis)		
	R7 = (T300) CONVENTIONAL TRUCK (4x2)	31 = BR - 138.7" W.B. (Club Cab)		
	R8 = (T300) CONVENTIONAL TRUCK (4x4)			
	R9 = (T300) CONVENTIONAL TRUCK (4x4)			
	R10 = (T300) CONVENTIONAL TRUCK (4x4)			

94308 1315

AR = use ase required - = Non illustrated part

WIRING--HEADLAMP TO DASH B-BODY

Figure 8-1315

8-1315

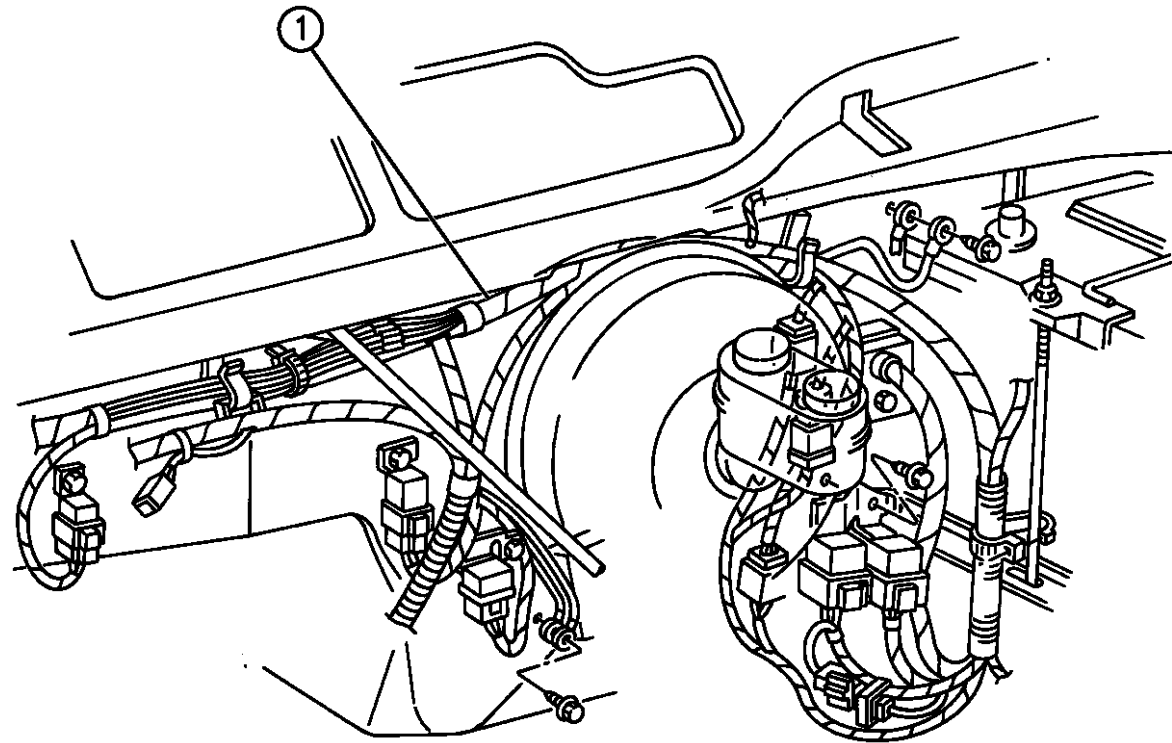

ITEM	PART NUMBER	QTY	BODY	MODEL	DESCRIPTION
-	04400479	1			INSULATOR, To Left Headlamp
-		1			INSULATOR, Horn Lo-Note (Serv. Assy.)
-		1			INSULATOR, Horn Hi-Note (Serv. Assy.)
-	01842016	1			INSULATOR, Windshield Washer Motor
-	02497405	1			INSULATOR, Low Washer Fluid Level Sensor
-		1			INSULATOR, Ign. Off, One (Not Serv.)
-		1			INSULATOR, Ign. Off, Two (Not Serv.)
-	04439084	1			INSULATOR, Auto Shutdown Relay
-	04439083	1			INSULATOR, Fuel Pump Relay
-		1			BOOT, Bulkhead Insulator (Not Serv.)
-	04331711	1			GASKET, Bulkhead Insulator
-	04331712	1			INSULATOR, Bulkhead Connector
-	04414366	1			INSULATOR, Battery Hazard Flasher Feed
-	05211612	1			INSULATOR, Battery Feed
-	04439085	1			INSULATOR, P.T.U. Relay
-	56017425	1			INSULATOR, R.W.A.L. Sensor
-		1			INSULATOR, Brake Warning Switch (Not Serv.)
-	04331931	1			INSULATOR, R.W.A.L. Connector
-	04439084	1			INSULATOR, Starter Relay
-	04481288	1			INSULATOR, Daytime Running Lamp Module
-	04439083	1			INSULATOR, A/C Wide Open Throttle Clutch Cut-Out Relay

RAM VAN/WAGON DAKOTA RAM PICKUP, RAM CAB AND CHASSIS (943)

SERIES	LINE	BODY	ENGINE	TRANSMISSION
NA = Not Available	N1 = MID SIZE PICK-UP (4x2)	51 = Wagon - 127" W.B.	NA = Not Available	NA = Not Available
	B1 = VANS AND WAGONS (4x2)	13 = Van - 127X" W.B.		
	B2 = VANS AND WAGONS (4x2)	12 = Van - 127" W.B.		
	B3 = VANS AND WAGONS (4x2)	11 = Van - 109" W.B.		
	R1 = (T300) CONVENTIONAL TRUCK (4x2)	51 = Wagon - 109" W.B.		
	R2 = (T300) CONVENTIONAL TRUCK (4x2)	52 = Wagon - 127X" W.B.		
	R3 = (T300) CONVENTIONAL TRUCK (4x2)	61 = BR - 118.7" W.B.		
	R4 = (T300) CONVENTIONAL TRUCK (4x2)	62 = BR - 134.7" W.B.		
	R5 = (T300) CONVENTIONAL TRUCK (4x2)	63 = BR - 138.7" W.B. (Cab & Chassis)		
	R6 = (T300) CONVENTIONAL TRUCK (4x2)	64 = BR - 162.7" W.B. (Cab & Chassis)		
	R7 = (T300) CONVENTIONAL TRUCK (4x2)	31 = BR - 138.7" W.B. (Club Cab)		
	R8 = (T300) CONVENTIONAL TRUCK (4x4)			
	R9 = (T300) CONVENTIONAL TRUCK (4x4)			
	R10 = (T300) CONVENTIONAL TRUCK (4x4)			
	R11 = (T300) CONVENTIONAL TRUCK (4x4)			

94308 1315

AR = use ase required - = Non illustrated part

WIRING--HEADLAMP TO DASH B-BODY

Figure 8-1315

8-1315

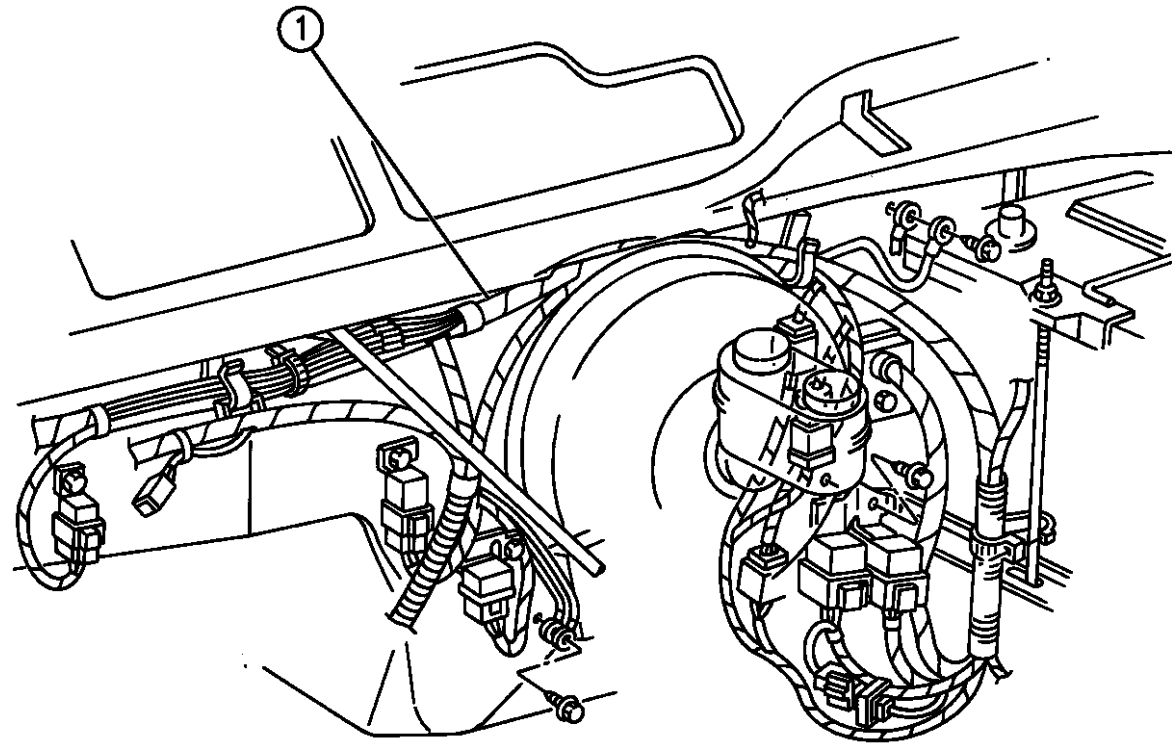

ITEM	PART NUMBER	QTY	BODY	MODEL	DESCRIPTION
-		1			INSULATOR, Engine, 16-Way, (Not Serv.)
-		1			INSULATOR, Engine, 14-Way, (Not Serv.)
-		1			INSULATOR, Engine, 5-Way, (Not Serv.)
-	04414065	1			INSULATOR, Underhood Lamp
-	04414252	1			INSULATOR, Windshield Wiper Motor
-	04443961	1			INSULATOR, Rt. Park & Turn Signal Lamp
-	04504251	1			INSULATOR, Speed Control Wiring
-	04400479	1			INSULATOR, Right Headlamp
-		1			INSULATOR, Elec. Cycling Clutch Switch (Not Serv.)
-		1			INSULATOR, A/C Low Pressure Switch (Not Serv.)
-		1			INSULATOR, A/C High Pressure Switch (Not Serv.)

RAM VAN/WAGON DAKOTA RAM PICKUP, RAM CAB AND CHASSIS (943)

SERIES	LINE	BODY	ENGINE	TRANSMISSION
NA = Not Available	N1 = MID SIZE PICK-UP (4x2)	51 = Wagon - 127" W.B.	NA = Not Available	NA = Not Available
	B1 = VANS AND WAGONS (4x2)	13 = Van - 127X" W.B.		
	B2 = VANS AND WAGONS (4x2)	12 = Van - 127" W.B.		
	B3 = VANS AND WAGONS (4x2)	11 = Van - 109" W.B.		
	R1 = (T300) CONVENTIONAL TRUCK (4x2)	51 = Wagon - 109" W.B.		
	R2 = (T300) CONVENTIONAL TRUCK (4x2)	52 = Wagon - 127X" W.B.		
	R3 = (T300) CONVENTIONAL TRUCK (4x2)	61 = BR - 118.7" W.B.		
	R4 = (T300) CONVENTIONAL TRUCK (4x2)	62 = BR - 134.7" W.B.		
	R5 = (T300) CONVENTIONAL TRUCK (4x2)	63 = BR - 138.7" W.B. (Cab & Chassis)		
	R6 = (T300) CONVENTIONAL TRUCK (4x2)	64 = BR - 162.7" W.B. (Cab & Chassis)		
	R7 = (T300) CONVENTIONAL TRUCK (4x2)	31 = BR - 138.7" W.B. (Club Cab)		
	R8 = (T300) CONVENTIONAL TRUCK (4x4)			
	R9 = (T300) CONVENTIONAL TRUCK (4x4)			
	R10 = (T300) CONVENTIONAL TRUCK (4x4)			

94308 1315

AR = use ase required - = Non illustrated part

WIRING--HEADLAMP TO DASH R-BODY

Figure 8-1320

8-1320

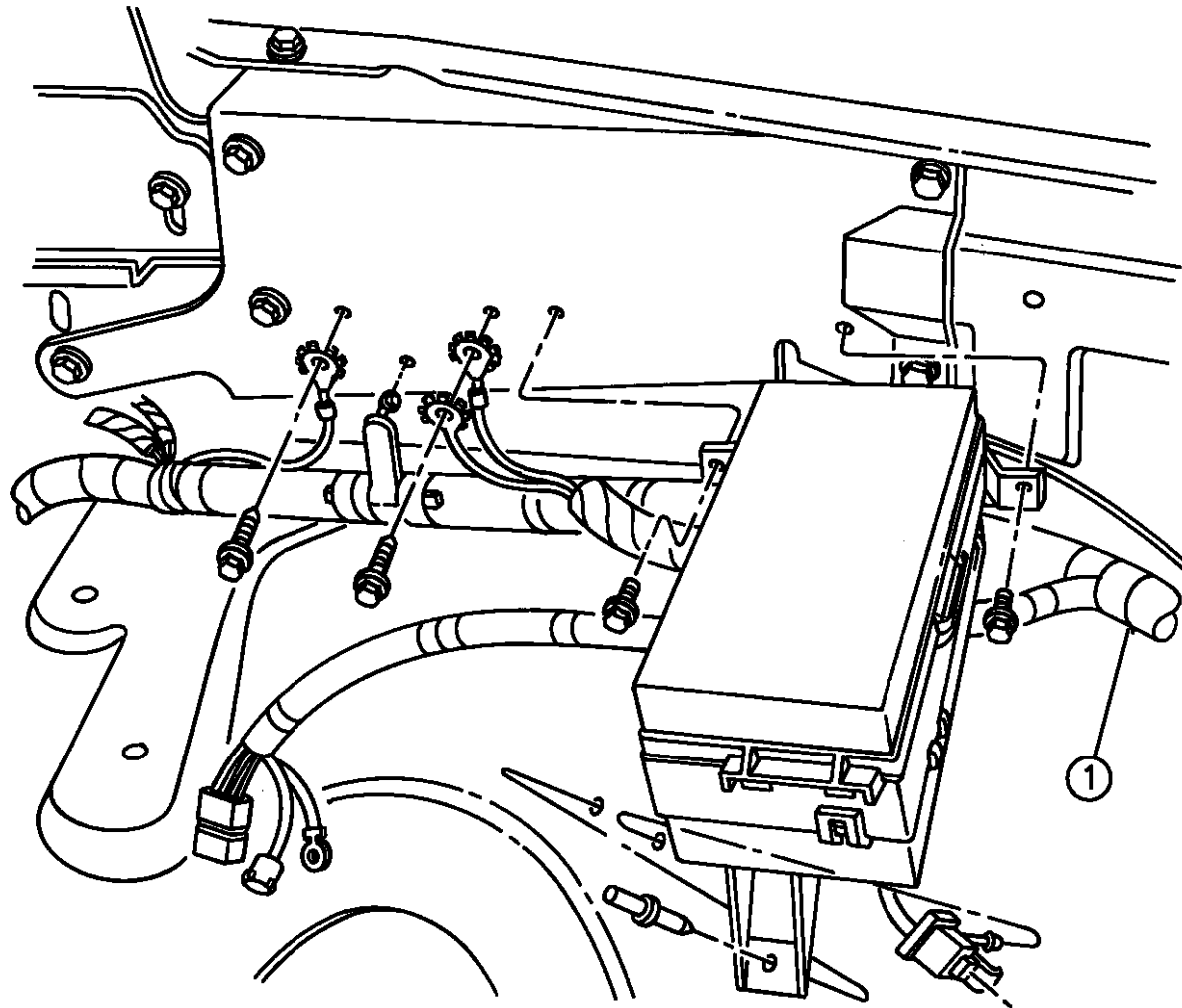

ITEM	PART NUMBER	QTY	BODY	MODEL	DESCRIPTION
1					WIRING, Headlamp To Dash
	56017304				A.B.S., Canada 1994
	56019949				1995
	56019495				1996
		1			A.B.S., Fed.
	56017403				1994
	56019951				1995 up to 09/94
	56020321	1		1995	ABS after 09/94
	56019488				1996 (RAM 1500 or 2500)
	56019496				1996 (RAM 3500)
		1			R.W.A.L., Canada
	56017701				1994
	56019954				1995 up to 09/94
	56020304	1			1995 after 09/94
	56019489				1996
					R.W.A.L., Fed.
	56017702				1994
	56019955				1995
	56019464				1996 w/o Trailer Tow
	56019490				1996 w/Trailer Tow
	56019490				1996 (Diesel Engine)

RAM VAN/WAGON DAKOTA RAM PICKUP, RAM CAB AND CHASSIS (943)

SERIES	LINE	BODY	ENGINE	TRANSMISSION
NA = Not Available	N1 = MID SIZE PICK-UP (4x2)	51 = Wagon - 127" W.B.	NA = Not Available	NA = Not Available
	B1 = VANS AND WAGONS (4x2)	13 = Van - 127X" W.B.		
	B2 = VANS AND WAGONS (4x2)	12 = Van - 127" W.B.		
	B3 = VANS AND WAGONS (4x2)	11 = Van - 109" W.B.		
	R1 = (T300) CONVENTIONAL TRUCK (4x2)	51 = Wagon - 109" W.B.		
	R2 = (T300) CONVENTIONAL TRUCK (4x2)	52 = Wagon - 127X" W.B.		
	R3 = (T300) CONVENTIONAL TRUCK (4x2)	61 = BR - 118.7" W.B.		
	R4 = (T300) CONVENTIONAL TRUCK (4x2)	62 = BR - 134.7" W.B.		
	R5 = (T300) CONVENTIONAL TRUCK (4x2)	63 = BR - 138.7" W.B. (Cab & Chassis)		
	R6 = (T300) CONVENTIONAL TRUCK (4x2)	64 = BR - 162.7" W.B. (Cab & Chassis)		
	R7 = (T300) CONVENTIONAL TRUCK (4x2)	31 = BR - 138.7" W.B. (Club Cab)		
	R8 = (T300) CONVENTIONAL TRUCK (4x4)			

94308 1320

AR = use ase required - = Non illustrated part

WIRING--HEADLAMP TO DASH R-BODY

Figure 8-1320

8-1320

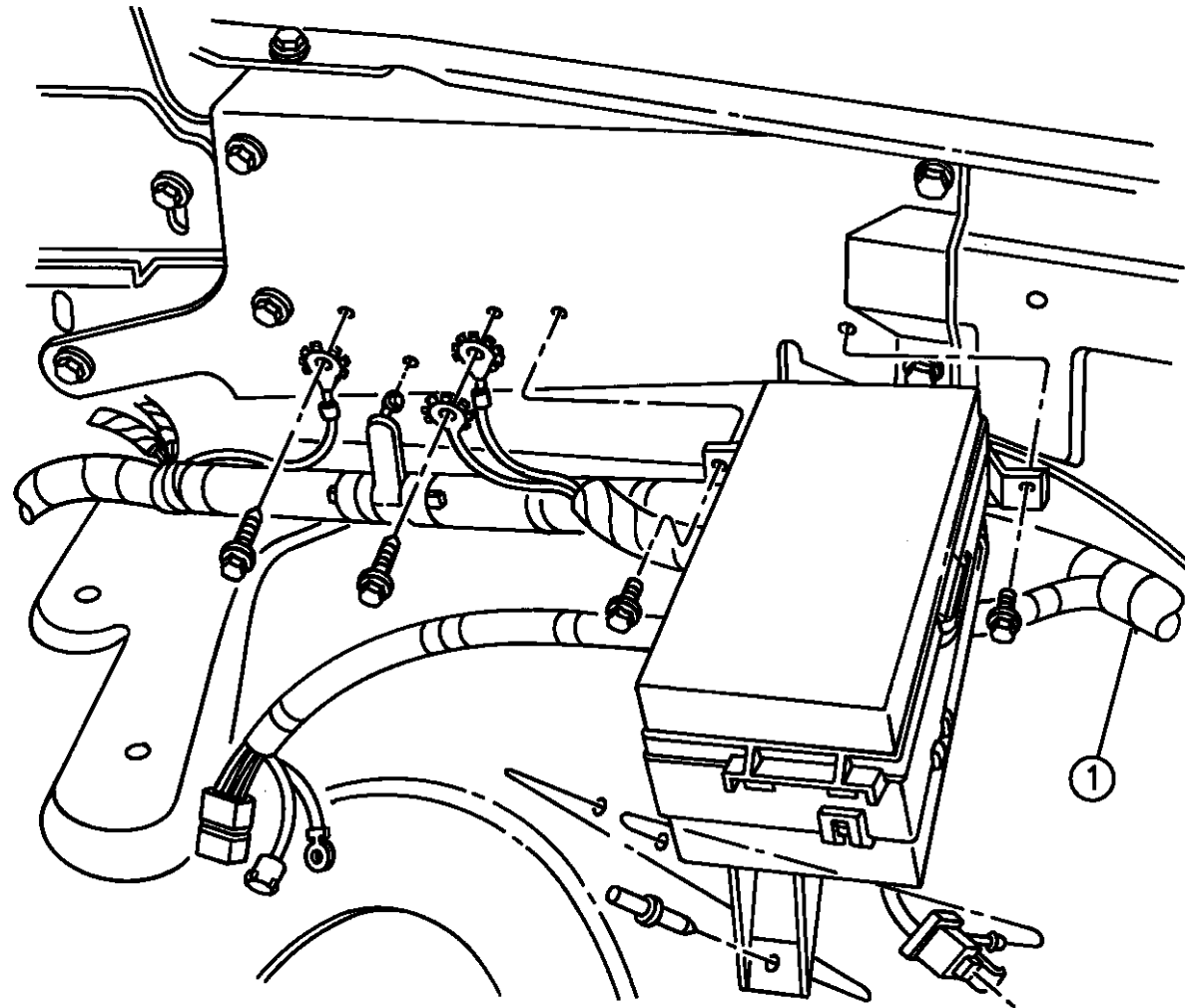

ITEM	PART NUMBER	QTY	BODY	MODEL	DESCRIPTION
	56020305				w/Overhead Console (All Engines)
-	56019993	2			WIRING, Jumper (H/Lamp & Dash to Fog Lamp)
-	04209927				INSULATOR, Clutch Switch Jumper
-					INSULATOR, Electric Brake Provision (Not Serv.)
-	04274937				INSULATOR, Clutch Interlock Switch
-	04481288				INSULATOR, Daytime Running Lamp Module
-	04625178				INSULATOR, Under Hood Lamp Wire
-	04209499				TERMINAL, Ground
-	04481288				INSULATOR, To Engine Wire (C)
-					INSULATOR, Vacuum Sensor (Not Serv.)
-					INSULATOR, To Chassis (B) (Not Serv.)
-	04504268				INSULATOR, To Engine Wire (B)
-	04504266				INSULATOR, To Engine Wire (A)
-	04414252				INSULATOR, To Wiper Motor
-					INSULATOR, To Wiper Motor Ground (Not Serv.)
-	04209499	2			TERMINAL, Ground
-	56018775				INSULATOR, Ground Joint
-					POWER DISTRIBUTION CENTER, (Serviced in Headlamp to Dash Wiring)
-	56017485				COVER, PDC Lower
-		1			COVER, PDC Upper
	56017810				1994-95

RAM VAN/WAGON DAKOTA RAM PICKUP, RAM CAB AND CHASSIS (943)

SERIES	LINE	BODY	ENGINE	TRANSMISSION
NA = Not Available	N1 = MID SIZE PICK-UP (4x2)	51 = Wagon - 127" W.B. 13 = Van - 127X" W.B.	NA = Not Available	NA = Not Available
	B1 = VANS AND WAGONS (4x2)	12 = Van - 127" W.B. 11 = Van - 109" W.B.		
	B2 = VANS AND WAGONS (4x2)	51 = Wagon - 109" W.B. 52 = Wagon - 127X" W.B.		
	B3 = VANS AND WAGONS (4x2)	61 = BR - 118.7" W.B. 62 = BR - 134.7" W.B.		
	R1 = (T300) CONVENTIONAL TRUCK (4x2)	63 = BR - 138.7" W.B. (Cab & Chassis) 64 = BR - 162.7" W.B. (Cab & Chassis)		
	R2 = (T300) CONVENTIONAL TRUCK (4x2)	31 = BR - 138.7" W.B. (Club Cab)		
	R3 = (T300) CONVENTIONAL TRUCK (4x2)			
	N5 = MID SIZE PICK-UP (4X4)			
	R6 = (T300) CONVENTIONAL TRUCK (4x4)			
	R7 = (T300) CONVENTIONAL TRUCK (4x4)			
	R8 = (T300) CONVENTIONAL TRUCK (4x4)			

94308 1320

AR = use ase required - = Non illustrated part

WIRING--HEADLAMP TO DASH R-BODY

Figure 8-1320

8-1320

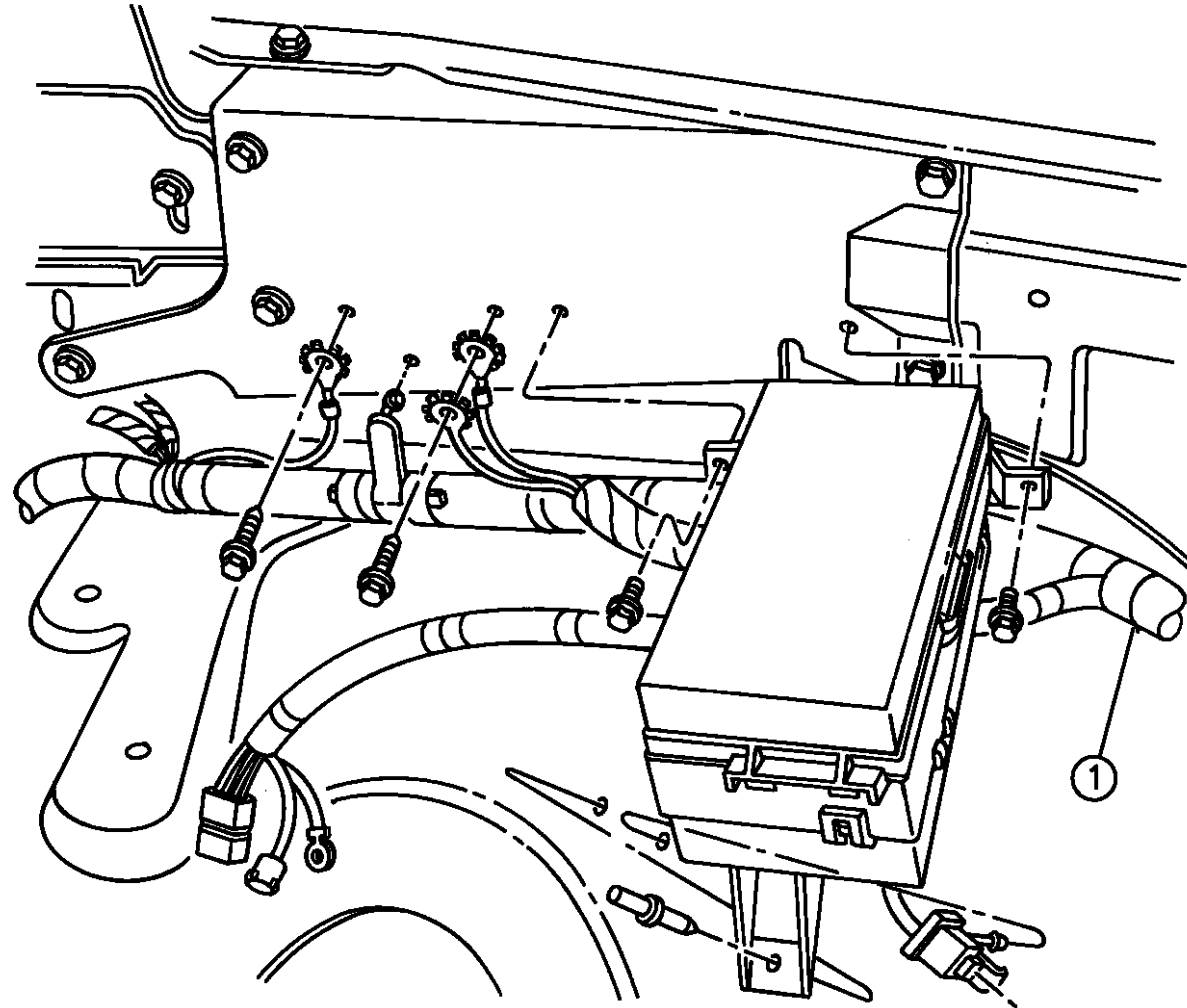

94308 1320

ITEM	PART NUMBER	QTY	BODY	MODEL	DESCRIPTION
	56020051			1996	
-	56017494				BOLT, PDC
-	06101756				FUSELINK, (120A) (Circuit Breaker) Alternator
-	06101620				FUSELINK, (50A)
-	06101619				FUSELINK, (40A)
-	06101618				FUSELINK, (30A)
-	06101617				FUSELINK, (20A)
-	06101137				FUSE, (20A)
-	06101136				FUSE, (15A)
	56017713	1			PULLER, Fuse
-					RELAY, A.B.S. Pump, Starter, Fuel Pump, A.S.D., A/C Clutch, Trailer Tow & Horn
	04638094			1994-95	
	04608650			1996	
-					INSULATOR, ABS Module (Not Serv.)
-					INSULATOR, ABS 2-Way Power Feed (Not Serv.)
-	04504268				INSULATOR, ABS Pump Valve
-					INSULATOR, To Battery, 2-Way, (Not Serv.)
-	04625179				INSULATOR, Lt. ABS Wheel Sensor
-	56017425				INSULATOR, Pressure Limiting Valve
-					INSULATOR, DPA Switch (Not Serv.)

RAM VAN/WAGON DAKOTA RAM PICKUP, RAM CAB AND CHASSIS (943)

SERIES	LINE	BODY	ENGINE	TRANSMISSION
NA = Not Available	N1 = MID SIZE PICK-UP (4x2)	51 = Wagon - 127" W.B.	NA = Not Available	NA = Not Available
	B1 = VANS AND WAGONS (4x2)	13 = Van - 127X" W.B.		
	B2 = VANS AND WAGONS (4x2)	12 = Van - 127" W.B.		
	B3 = VANS AND WAGONS (4x2)	11 = Van - 109" W.B.		
	R1 = (T300) CONVENTIONAL TRUCK (4x2)	51 = Wagon - 109" W.B.		
	R2 = (T300) CONVENTIONAL TRUCK (4x2)	52 = Wagon - 127X" W.B.		
	R3 = (T300) CONVENTIONAL TRUCK (4x2)	61 = BR - 118.7" W.B.		
	N5 = MID SIZE PICK-UP (4X4)	62 = BR - 134.7" W.B.		
	R6 = (T300) CONVENTIONAL TRUCK (4x4)	63 = BR - 138.7" W.B. (Cab & Chassis)		
	R7 = (T300) CONVENTIONAL TRUCK (4x4)	64 = BR - 162.7" W.B. (Cab & Chassis)		
	R8 = (T300) CONVENTIONAL TRUCK (4x4)	31 = BR - 138.7" W.B. (Club Cab)		

AR = use ase required - = Non illustrated part

WIRING--HEADLAMP TO DASH R-BODY

Figure 8-1320

8-1320

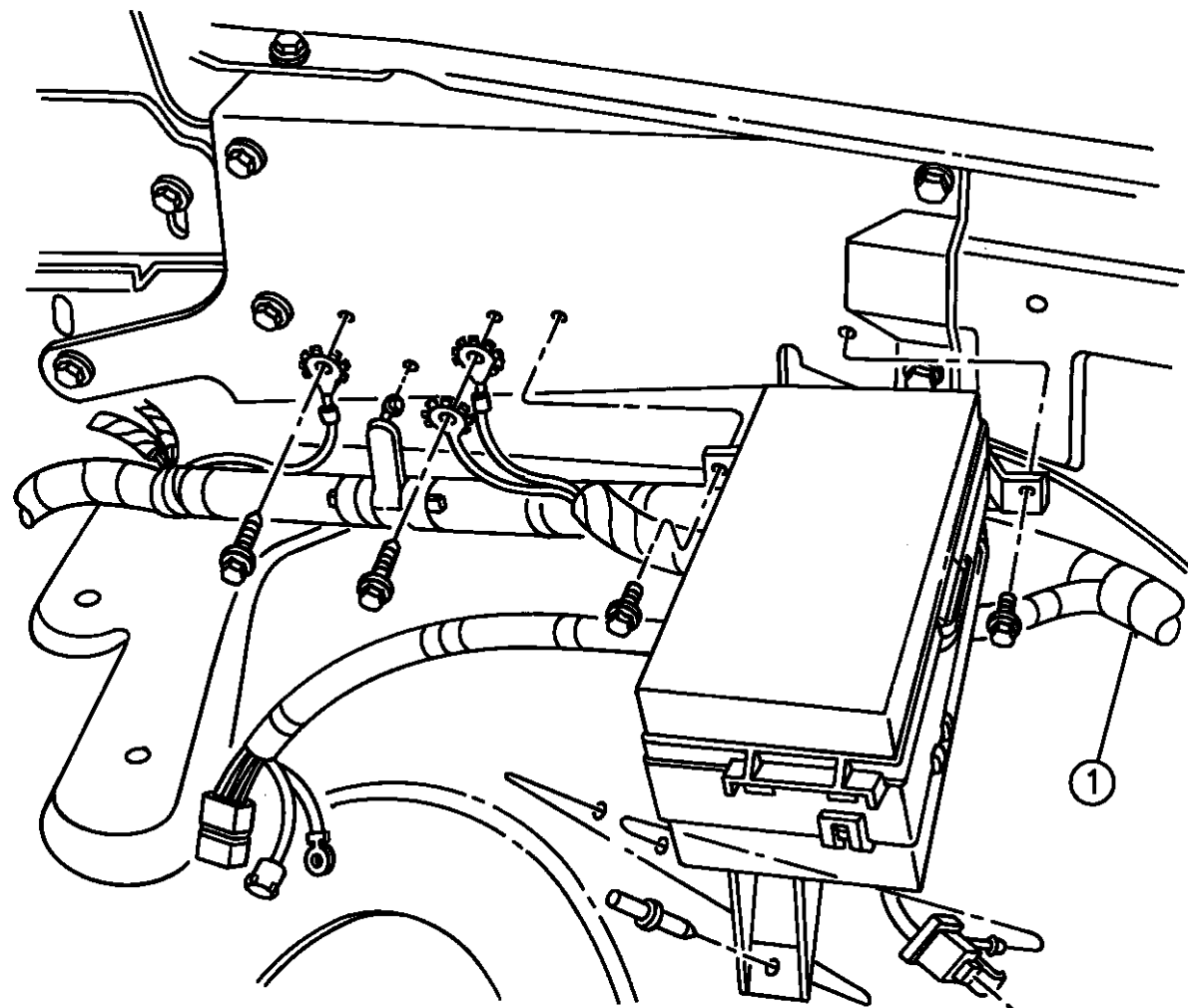

ITEM	PART NUMBER	QTY	BODY	MODEL	DESCRIPTION
-	56017425				INSULATOR, Pressure Limiting Valve
-					INSULATOR, DPA Switch (Not Serv.)
-					INSULATOR, Horn, Low Note (Not Serv.)
-	04400479				INSULATOR, Left Headamp (Terminals 4400478)
-					INSULATOR, Horn, High-Note (Not Serv.)
-	04625177				INSULATOR, Air Temp. Sensor
-	04773905				SOCKET, Left Park & Turn Signal
-	04625180				INSULATOR, Lt. Air Bag Sensor (Terminals 4414689)
-	04504251				INSULATOR, Speed Control Servo
-					INSULATOR, Low Washer Fluid Switch, (Not Serv.)
-	01842016				INSULATOR, Washer Pump Motor
-	04625177				INSULATOR, To 4x4 Jumper
-	04625180				INSULATOR, To Rt. Airbag Sensor (Terminals 4414689)
-	04625179				INSULATOR, To Rt. ABS Sensor
-	04400479				INSULATOR, To Rt. Headlamp
-	04773905				SOCKET, Rt. Park & Turn Lamp

RAM VAN/WAGON DAKOTA RAM PICKUP, RAM CAB AND CHASSIS (943)

SERIES	LINE	BODY	ENGINE	TRANSMISSION
NA = Not Available	N1 = MID SIZE PICK-UP (4x2)	51 = Wagon - 127" W.B.	NA = Not Available	NA = Not Available
	B1 = VANS AND WAGONS (4x2)	13 = Van - 127X" W.B.		
	B2 = VANS AND WAGONS (4x2)	12 = Van - 127" W.B.		
	B3 = VANS AND WAGONS (4x2)	11 = Van - 109" W.B.		
	R1 = (T300) CONVENTIONAL TRUCK (4x2)	51 = Wagon - 109" W.B.		
	R2 = (T300) CONVENTIONAL TRUCK (4x2)	52 = Wagon - 127X" W.B.		
	R3 = (T300) CONVENTIONAL TRUCK (4x2)	61 = BR - 118.7" W.B.		
		62 = BR - 134.7" W.B.		
		63 = BR - 138.7" W.B. (Cab & Chassis)		
		64 = BR - 162.7" W.B. (Cab & Chassis)		
		31 = BR - 138.7" W.B. (Club Cab)		
	N5 = MID SIZE PICK-UP (4X4)			
	R6 = (T300) CONVENTIONAL TRUCK (4x4)			
	R7 = (T300) CONVENTIONAL TRUCK (4x4)			
	R8 = (T300) CONVENTIONAL TRUCK (4x4)			

94308 1320

AR = use ase required - = Non illustrated part

WIRING--INSTRUMENT PANEL N-MODELS

Figure 8-1410

8-1410

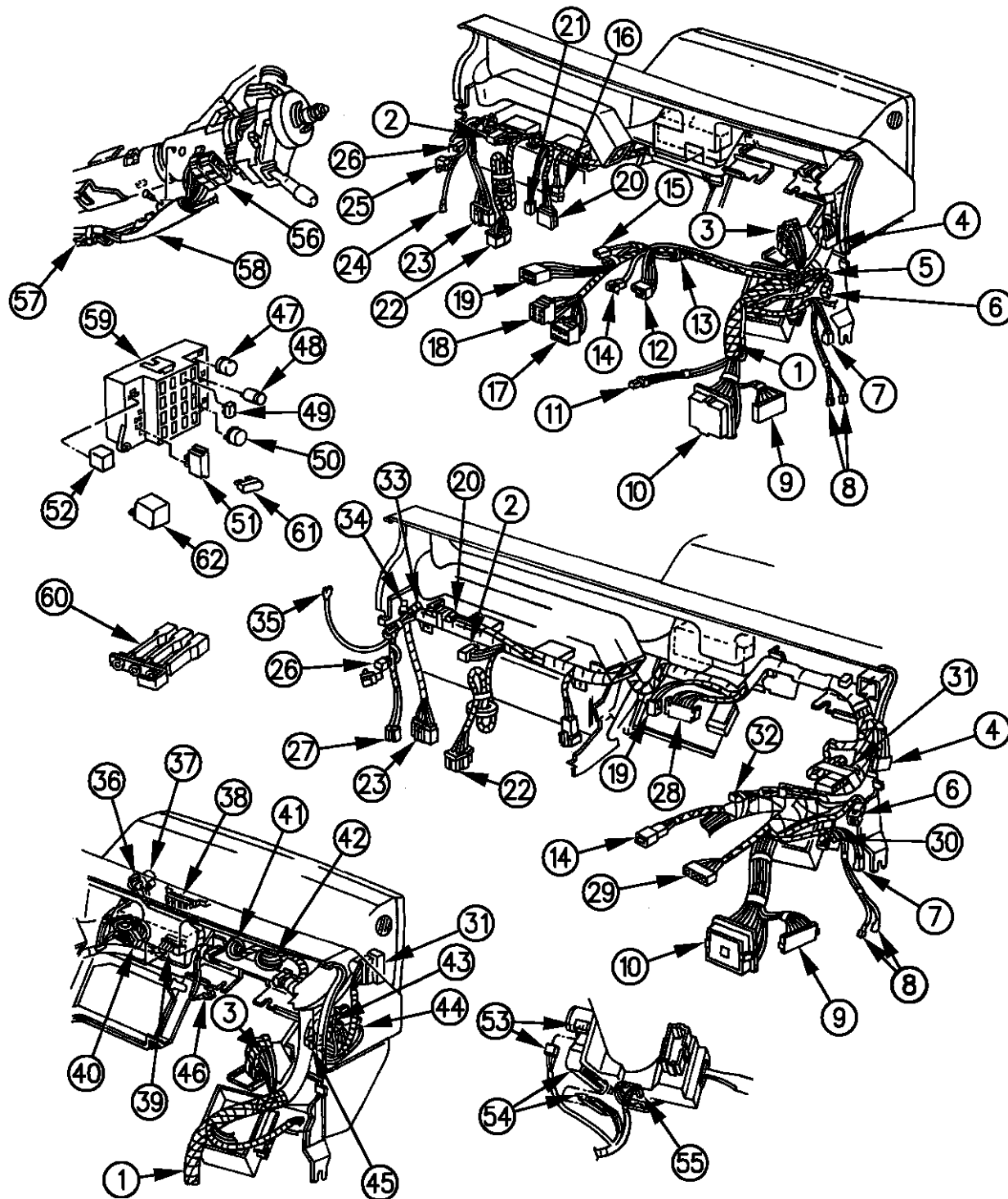

94308 1410

ITEM	PART NUMBER	QTY	BODY	MODEL	DESCRIPTION
1		1			WIRING, Instrument Panel
	56018136				w/R.W.A.L. 1994
	56019302				1995
	56021407	1			1995 BASE
	56019589				1996 (w/o Overhead Console w/Power Windows/Locks & w/Trailer Tow Pkg.)
	56019592				1996 (w/Overhead Console & w/Trailer Tow Pkg.)
	56020445				w/Overhead Console & W/o Trailer Tow Pkg.) w/Anti-Lock & Overhead Console w/Power Windows & Locks
	56018137				1994
	56020119				1995
	56019591				1996 w/Anti-Lock, Pwr. Windows & Locks (w/o Overhead Console)
	56018138				1994
	56019303				1995
	56019590				1996 w/Front Disc/Rear Drum (Anti-Lock)
	56019132				1994
	56019307				1995
	56019306				1995 Pwr. Brake w/Rear Wheel Anti-Locks
2		1			INSULATOR, Rt. Door Wire (10-Way) Premium
3		1			INSULATOR, To Strg. Column Wire, Serv. Assy.

RAM VAN/WAGON DAKOTA RAM PICKUP, RAM CAB AND CHASSIS (943)

SERIES	LINE	BODY	ENGINE	TRANSMISSION
NA = Not Available	N1 = MID SIZE PICK-UP (4x2)	51 = Wagon - 127" W.B.	NA = Not Available	NA = Not Available
	B1 = VANS AND WAGONS (4x2)	13 = Van - 127X" W.B.		
	B2 = VANS AND WAGONS (4x2)	12 = Van - 127" W.B.		
	B3 = VANS AND WAGONS (4x2)	11 = Van - 109" W.B.		
	R1 = (T300) CONVENTIONAL TRUCK (4x2)	51 = Wagon - 109" W.B.		
	R2 = (T300) CONVENTIONAL TRUCK (4x2)	52 = Wagon - 127X" W.B.		
	R3 = (T300) CONVENTIONAL TRUCK (4x2)	61 = BR - 118.7" W.B.		
	N5 = MID SIZE PICK-UP (4X4)	62 = BR - 134.7" W.B.		
	R6 = (T300) CONVENTIONAL TRUCK (4x4)	63 = BR - 138.7" W.B. (Cab & Chassis)		
	R7 = (T300) CONVENTIONAL TRUCK (4x4)	64 = BR - 162.7" W.B. (Cab & Chassis)		
	R8 = (T300) CONVENTIONAL TRUCK (4x4)	31 = BR - 138.7" W.B. (Club Cab)		

AR = use ase required - = Non illustrated part

WIRING--INSTRUMENT PANEL N-MODELS

Figure 8-1410

8-1410

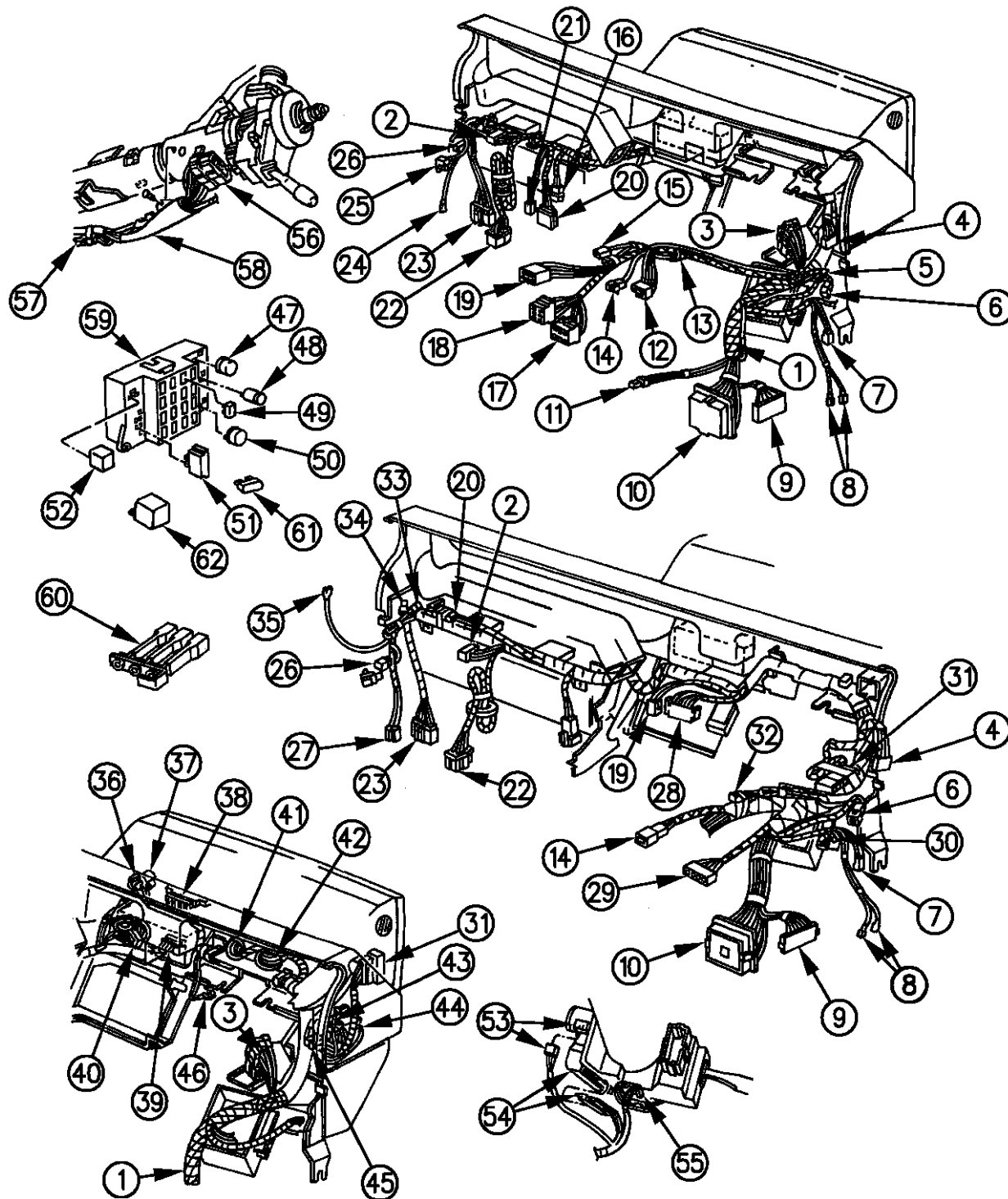

94308 1410

ITEM	PART NUMBER	QTY	BODY	MODEL	DESCRIPTION
4		1			INSULATOR, To Lt. Door Wire (10-Way) (Serv. Assy.
5		1			INSULATOR, To Lt. Door Wire (4-Way) (Serv. In Wiring)
6		1			INSULATOR, To Lt. Door Wiring (2-Way) (Not Serv.)
7	04304610	1			INSULATOR, To Park Brake Switch Jumper
8		1			INSULATOR, To Lt. Door Switch
9	04527252	1			INSULATOR, To Body Wire (6-Way)
10	04481640	1			INSULATOR, Bulkhead, (Terminals 11-4331506, 38-4209706)
11		1			INSULATOR, Speed Control (4-Way) (Serv. In Wiring) 1990
12	02889432	1			INSULATOR, H/Lp. Dimmer Switch (4-Way)
13	04274501	1			INSULATOR, Fog Lamps
14	04274937	1			INSULATOR, R.W.A.L. Test Conn. (2-Way)
15		2			INSULATOR, Trans. Oil Lamp (Serv. In Wiring)
16		1			INSULATOR, Rt. Door Wiring, (4-Way) Premium (Serv. In Wiring)
17	05211545	1			INSULATOR, Ign. Switch (5-Way)
18	05211546	1			INSULATOR, Ign. Switch (6-Way)
19	04209712	1			INSULATOR, Stop Lamp (6-Way)
20		1			INSULATOR, To In-Fin Sensor (3-Way)
21		1			INSULATOR, Blower Mtr. Feed (2-Way)
22	04419568	1			INSULATOR, A.C. & Htr. Blower Mtr. Resistor Block (5-Way)
23		1			INSULATOR, Rear Whl. Anti-Lock Brk. Control Module (14-Way) (Serv. In Wiring)

RAM VAN/WAGON DAKOTA RAM PICKUP, RAM CAB AND CHASSIS (943)

SERIES	LINE	BODY	ENGINE	TRANSMISSION
NA = Not Available	N1 = MID SIZE PICK-UP (4x2)	51 = Wagon - 127" W.B.	NA = Not Available	NA = Not Available
	B1 = VANS AND WAGONS (4x2)	13 = Van - 127X" W.B.		
	B2 = VANS AND WAGONS (4x2)	12 = Van - 127" W.B.		
	B3 = VANS AND WAGONS (4x2)	11 = Van - 109" W.B.		
	R1 = (T300) CONVENTIONAL TRUCK (4x2)	51 = Wagon - 109" W.B.		
	R2 = (T300) CONVENTIONAL TRUCK (4x2)	52 = Wagon - 127X" W.B.		
	R3 = (T300) CONVENTIONAL TRUCK (4x2)	61 = BR - 118.7" W.B.		
	N5 = MID SIZE PICK-UP (4X4)	62 = BR - 134.7" W.B.		
	R6 = (T300) CONVENTIONAL TRUCK (4x4)	63 = BR - 138.7" W.B. (Cab & Chassis)		
	R7 = (T300) CONVENTIONAL TRUCK (4x4)	64 = BR - 162.7" W.B. (Cab & Chassis)		
	R8 = (T300) CONVENTIONAL TRUCK (4x4)	31 = BR - 138.7" W.B. (Club Cab)		

AR = use ase required - = Non illustrated part

WIRING--INSTRUMENT PANEL N-MODELS

Figure 8-1410

8-1410

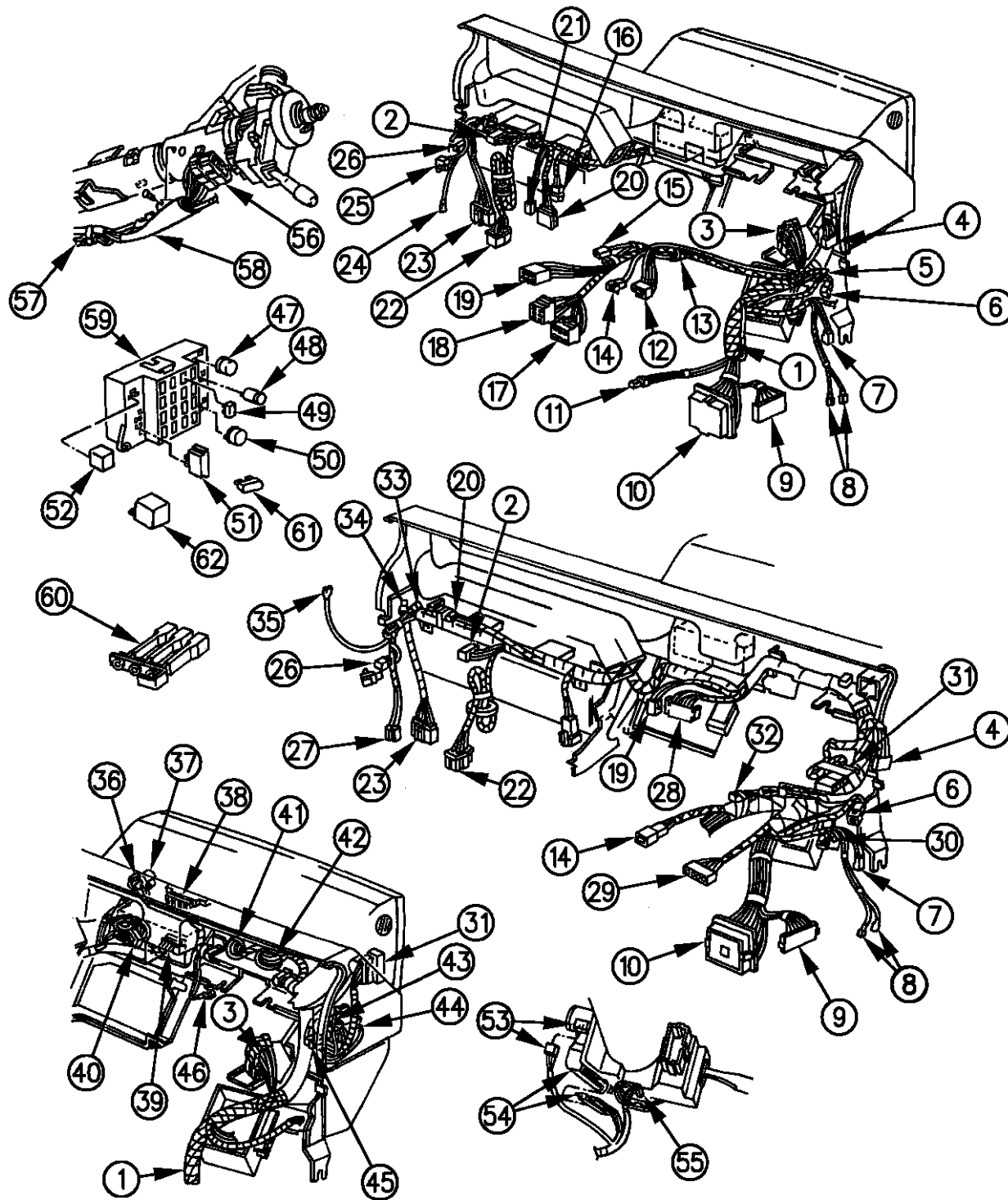

94308 1410

ITEM	PART NUMBER	QTY	BODY	MODEL	DESCRIPTION
24		1			INSULATOR, Rt. Door Switch (Serv. In Wiring)
25	04274937	1			INSULATOR, R.W.A.L. Diagnostic Pigtail (2-Way)
26		1			INSULATOR, Rt. Door Wiring (10-Way) Serv. Assy.
27	04414065	1			INSULATOR, Blower Mtr. (2-Way)
28	04209182	1			INSULATOR, Inter. Wipe Control (8-Way)
29		1			INSULATOR, Chassis Wrg. R.W.A.L. Conn. (Serv. In Wiring)
30		1			INSULATOR, Rear View Mirror (3-Way) (Serv. In Wiring)
31	04209712	1			INSULATOR, Overdrive Switch
32		1			INSULATOR, Trans. Oil Lamp (Serv. In Wiring)
33	02580061	1			INSULATOR, Glove Box Lamp
34	04374022	1			INSULATOR, Courtesy Lp. (Socket)
35		1			INSULATOR, To Rt. Door Switch
36	04374022	1			INSULATOR, To Cigar Lighter Light (Socket)
37	02257443	1			INSULATOR, Cigar Lighter
38	04331021	1			INSULATOR, To A.C. Controls (7-Way)
39	04720928	1			INSULATOR, Radio
40		1			INSULATOR, Radio (Use #39)
41	04304597	1			INSULATOR, To Cluster (Gray)
42		1			INSULATOR, To Cluster (Red) (Serv. In Wiring)
43		1			INSULATOR, H/Lp. Switch Ground (Serv. In Wiring)
44	04728204	1			INSULATOR, H/Lamp Switch (9-Way)

RAM VAN/WAGON DAKOTA RAM PICKUP, RAM CAB AND CHASSIS (943)

SERIES	LINE	BODY	ENGINE	TRANSMISSION
NA = Not Available	N1 = MID SIZE PICK-UP (4x2)	51 = Wagon - 127" W.B.	NA = Not Available	NA = Not Available
	B1 = VANS AND WAGONS (4x2)	13 = Van - 127X" W.B.		
	B2 = VANS AND WAGONS (4x2)	12 = Van - 127" W.B.		
	B3 = VANS AND WAGONS (4x2)	11 = Van - 109" W.B.		
	R1 = (T300) CONVENTIONAL TRUCK (4x2)	51 = Wagon - 109" W.B.		
	R2 = (T300) CONVENTIONAL TRUCK (4x2)	52 = Wagon - 127X" W.B.		
	R3 = (T300) CONVENTIONAL TRUCK (4x2)	61 = BR - 118.7" W.B.		
	N5 = MID SIZE PICK-UP (4X4)	62 = BR - 134.7" W.B.		
	R6 = (T300) CONVENTIONAL TRUCK (4x4)	63 = BR - 138.7" W.B. (Cab & Chassis)		
	R7 = (T300) CONVENTIONAL TRUCK (4x4)	64 = BR - 162.7" W.B. (Cab & Chassis)		
	R8 = (T300) CONVENTIONAL TRUCK (4x4)	31 = BR - 138.7" W.B. (Club Cab)		

AR = use ase required - = Non illustrated part

WIRING--INSTRUMENT PANEL N-MODELS

Figure 8-1410

8-1410

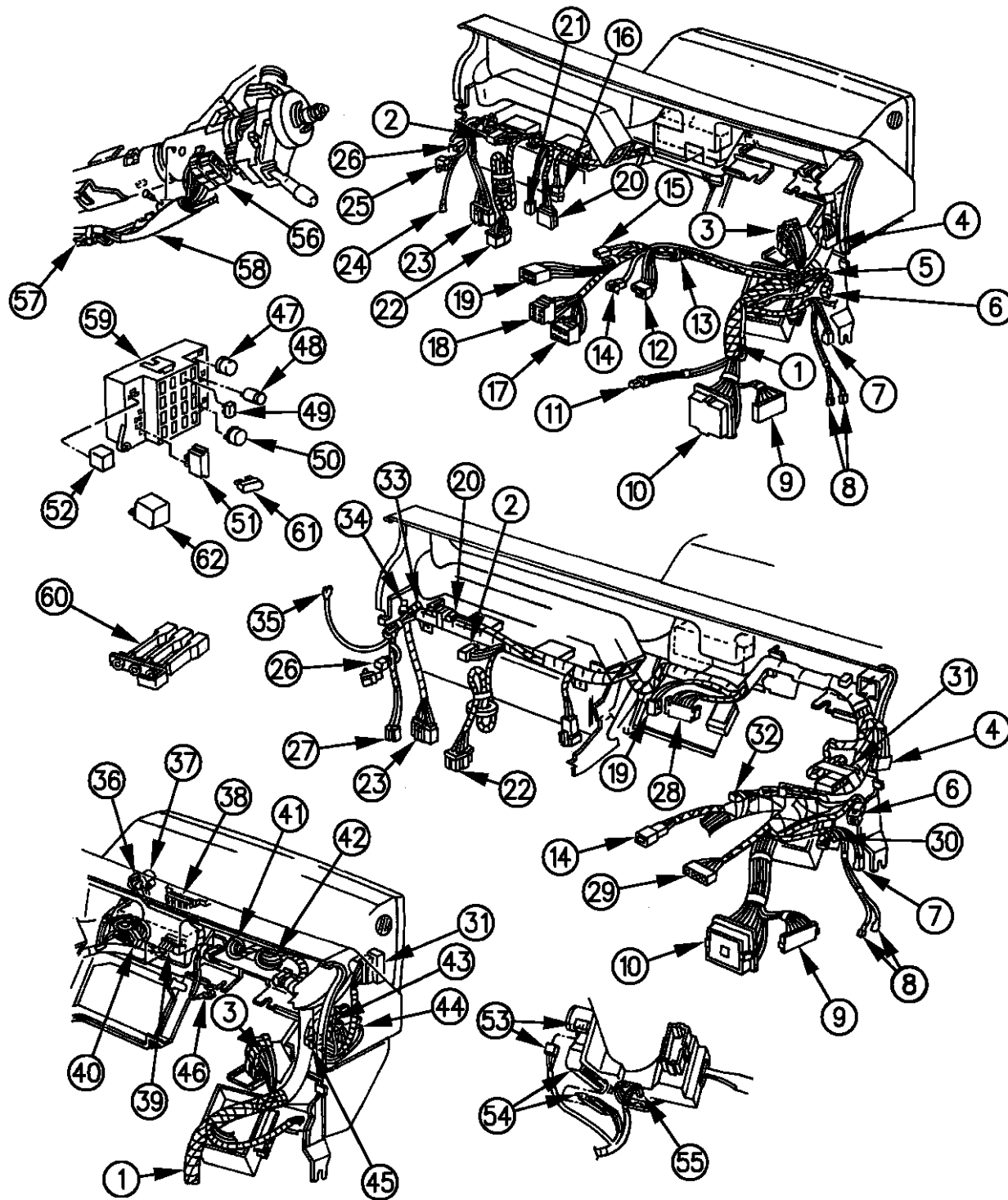

94308 1410

ITEM	PART NUMBER	QTY	BODY	MODEL	DESCRIPTION
45		1			INSULATOR, Pwr. Mirror Switch (8-Way) (Serv. Assy.
46	02096452	1			INSULATOR, Panel Ground
47	02932877	1			FLASHER, Hazard Warning & Trailer Tow
48	02889565	1			RELAY, Ign. Time Delay
49	04186379	1			CIRCUIT BREAKER, 30 Amp.
50	03837161	1			FLASHER, T/Signal
51	56001077	1			BUZZER, Warning
52	04221658	1			RELAY, Horn
53	04419594	1			INSULATOR, Ign. Halo (7-Way)
54		1			INSULATOR, Ign. (10-Way) (Serv. In Wiring)
55	04481035	1			INSULATOR, Speed Control (5-Way)
56	04419577	1			INSULATOR, Multifunction
57		1			INSULATOR, Fog Lamp (3-Way) (Serv. In Wiring)
58		1			TROUGH, (Serv. In Wiring)
59	56016765	1			FUSE BLOCK
60		1			BUSS BAR, Serv. Assy.
61		AR			FUSE
	06101523	AR			2-Amp.
	06101132	AR			4-Amp.
	06101133	AR			5-Amp
	06101135	AR			10-Amp.

RAM VAN/WAGON DAKOTA RAM PICKUP, RAM CAB AND CHASSIS (943)

SERIES	LINE	BODY	ENGINE	TRANSMISSION
NA = Not Available	N1 = MID SIZE PICK-UP (4x2)	51 = Wagon - 127" W.B.	NA = Not Available	NA = Not Available
	B1 = VANS AND WAGONS (4x2)	13 = Van - 127X" W.B.		
	B2 = VANS AND WAGONS (4x2)	12 = Van - 127" W.B.		
	B3 = VANS AND WAGONS (4x2)	11 = Van - 109" W.B.		
	R1 = (T300) CONVENTIONAL TRUCK (4x2)	51 = Wagon - 109" W.B.		
	R2 = (T300) CONVENTIONAL TRUCK (4x2)	52 = Wagon - 127X" W.B.		
	R3 = (T300) CONVENTIONAL TRUCK (4x2)	61 = BR - 118.7" W.B.		
	N5 = MID SIZE PICK-UP (4X4)	62 = BR - 134.7" W.B.		
	R6 = (T300) CONVENTIONAL TRUCK (4x4)	63 = BR - 138.7" W.B. (Cab & Chassis)		
	R7 = (T300) CONVENTIONAL TRUCK (4x4)	64 = BR - 162.7" W.B. (Cab & Chassis)		
	R8 = (T300) CONVENTIONAL TRUCK (4x4)	31 = BR - 138.7" W.B. (Club Cab)		

AR = use ase required - = Non illustrated part

WIRING--INSTRUMENT PANEL N-MODELS

Figure 8-1410

8-1410

ITEM	PART NUMBER	QTY	BODY	MODEL	DESCRIPTION
	06101136	AR			15-Amp.
	06101137	AR			20-Amp.
	06101138				25 Amp.
	06101139	AR			30-Amp.
62	04504215	1			RELAY, 40-Amp. (Canada)

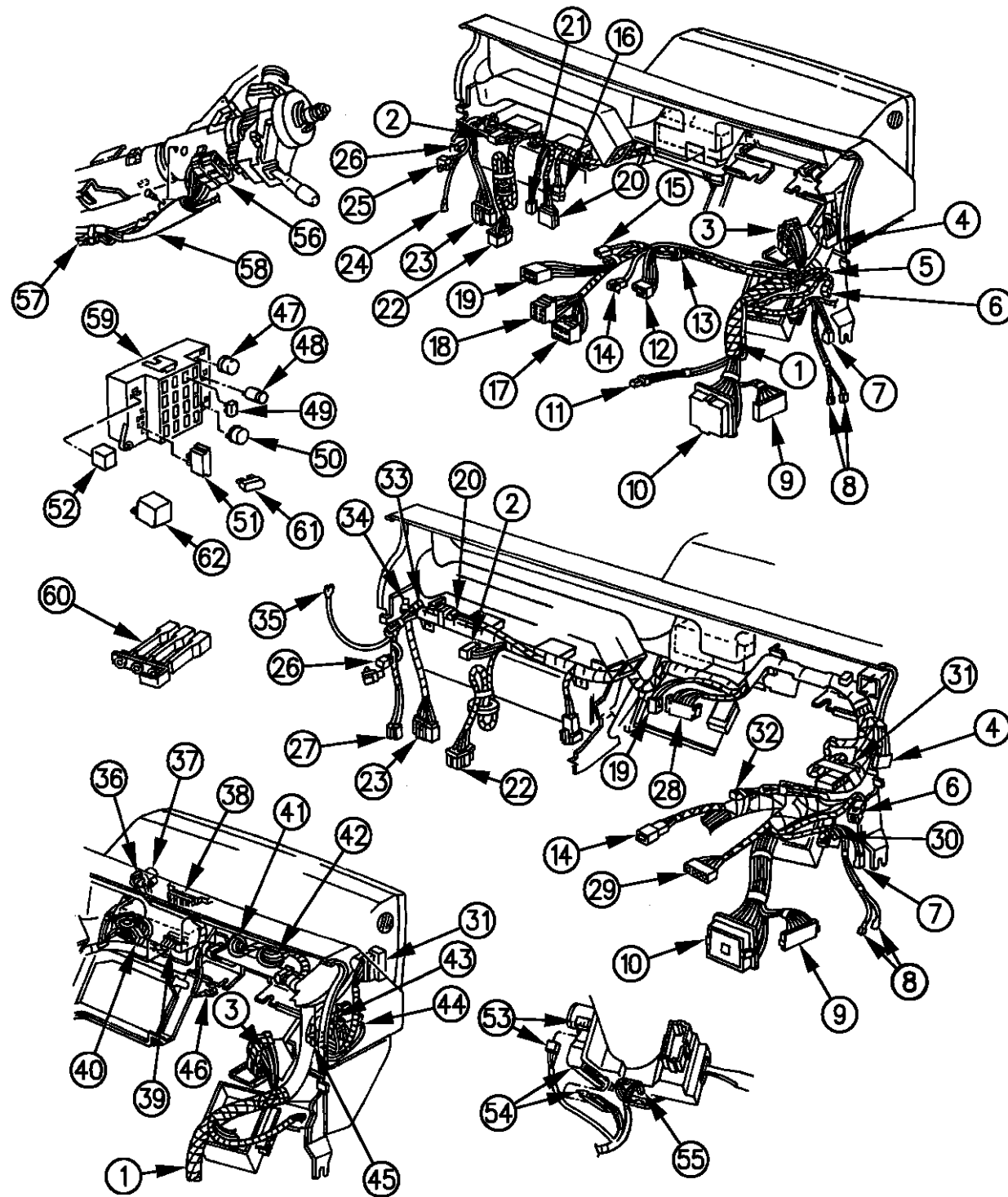

94308 1410

RAM VAN/WAGON DAKOTA RAM PICKUP, RAM CAB AND CHASSIS (943)

SERIES	LINE	BODY	ENGINE	TRANSMISSION
NA = Not Available	N1 = MID SIZE PICK-UP (4x2)	51 = Wagon - 127" W.B.	NA = Not Available	NA = Not Available
	B1 = VANS AND WAGONS (4x2)	13 = Van - 127X" W.B.		
	B2 = VANS AND WAGONS (4x2)	12 = Van - 127" W.B.		
	B3 = VANS AND WAGONS (4x2)	11 = Van - 109" W.B.		
	R1 = (T300) CONVENTIONAL TRUCK (4x2)	51 = Wagon - 109" W.B.		
	R2 = (T300) CONVENTIONAL TRUCK (4x2)	52 = Wagon - 127X" W.B.		
	R3 = (T300) CONVENTIONAL TRUCK (4x2)	61 = BR - 118.7" W.B.		
	N5 = MID SIZE PICK-UP (4X4)	62 = BR - 134.7" W.B.		
	R6 = (T300) CONVENTIONAL TRUCK (4x4)	63 = BR - 138.7" W.B.		
	R7 = (T300) CONVENTIONAL TRUCK (4x4)	(Cab & Chassis)		
	R8 = (T300) CONVENTIONAL TRUCK (4x4)	64 = BR - 162.7" W.B.		
		(Cab & Chassis)		
		31 = BR - 138.7" W.B.		
		(Club Cab)		

AR = use ase required - = Non illustrated part

WIRING--INSTRUMENT PANEL B-BODY

Figure 8-1415

8-1415A

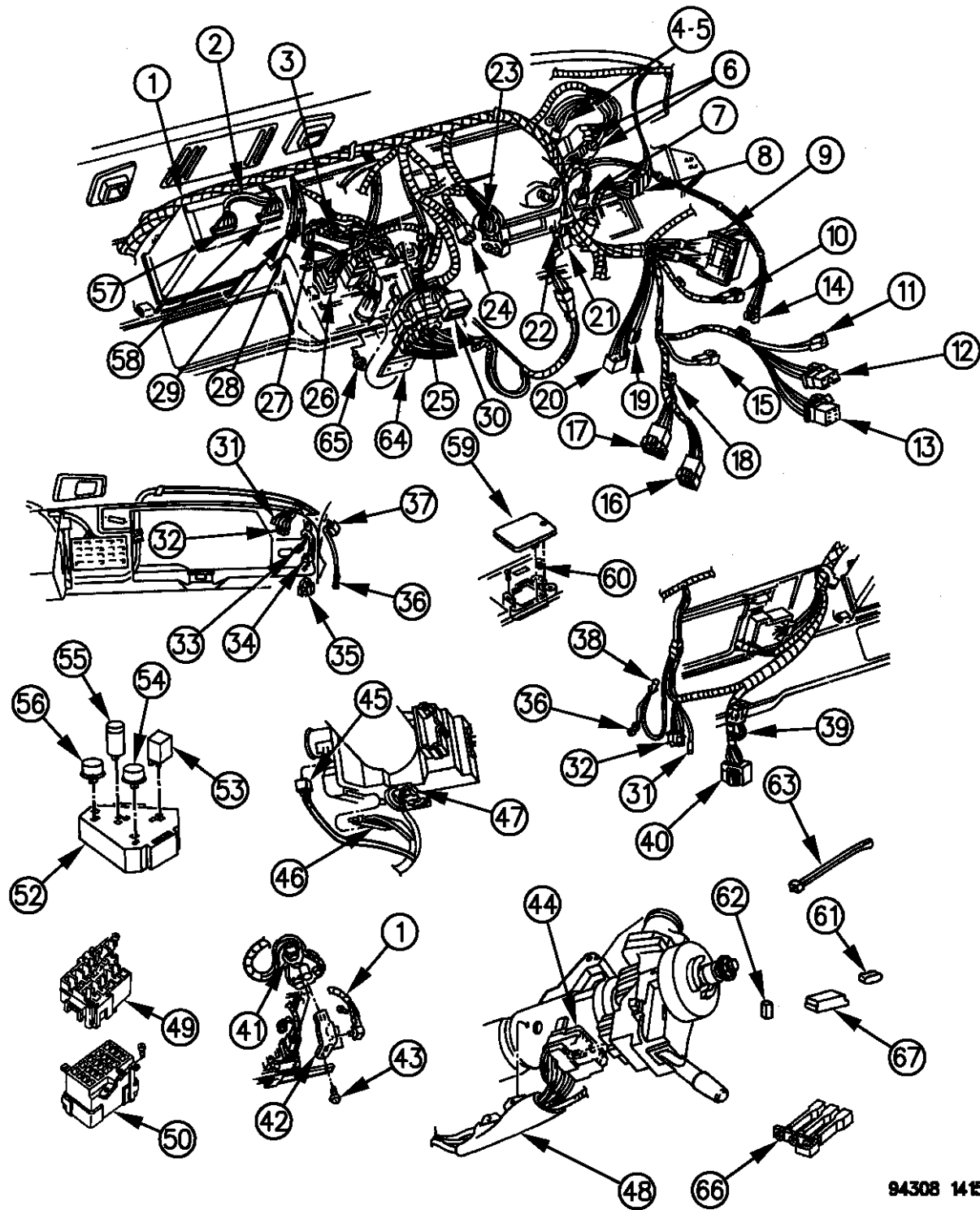

94308 1415

ITEM	PART NUMBER	QTY	BODY	MODEL	DESCRIPTION
1					WIRING, Inst. Panel
	56018254				1994 R.W.A.L., A/C, Intermittent Wipe w/Infinity
	56020376				1995 R.W.A.L., A/C w/Standard Infinity w/or w/o Lite Package
	56021963				Up to 4/03/95
	56019391				After 4/03/95
	56019074				1996
	56018658				1994 R.W.A.L., w/A/C, w/o Intermittent w/R.W.A.L., w/o A.C.
	56020374				1995 w/R.W.A.L., w/o A./C., w/Standard Infinity, w/ or w/o Lite Package
	56021961				Up to 4/03/95
	56018656				After 4/03/95
	56020377				1994 w/Anti-Lock, A/C, w/o Intermittent Wiper
	56021964				1995 w/Anti-Lock, A/C, w/Standard Infinity, w/ or w/o Lite Package
	56019389				Up to 4/03/95
					After 4/03/95
					1996

RAM VAN/WAGON DAKOTA RAM PICKUP, RAM CAB AND CHASSIS (943)

SERIES	LINE	BODY	ENGINE	TRANSMISSION
NA = Not Available	N1 = MID SIZE PICK-UP (4x2)	51 = Wagon - 127" W.B.	NA = Not Available	NA = Not Available
	B1 = VANS AND WAGONS (4x2)	13 = Van - 127X" W.B.		
	B2 = VANS AND WAGONS (4x2)	12 = Van - 127" W.B.		
	B3 = VANS AND WAGONS (4x2)	11 = Van - 109" W.B.		
	R1 = (T300) CONVENTIONAL TRUCK (4x2)	51 = Wagon - 109" W.B.		
	R2 = (T300) CONVENTIONAL TRUCK (4x2)	52 = Wagon - 127X" W.B.		
	R3 = (T300) CONVENTIONAL TRUCK (4x2)	61 = BR - 118.7" W.B. (Cab & Chassis)		
	N5 = MID SIZE PICK-UP (4X4)	62 = BR - 134.7" W.B. (Cab & Chassis)		
	R6 = (T300) CONVENTIONAL TRUCK (4x4)	63 = BR - 138.7" W.B. (Club Cab)		
	R7 = (T300) CONVENTIONAL TRUCK (4x4)	64 = BR - 162.7" W.B. (Cab & Chassis)		
	R8 = (T300) CONVENTIONAL TRUCK (4x4)	31 = BR - 138.7" W.B. (Club Cab)		

AR = use ase required - = Non illustrated part

WIRING--INSTRUMENT PANEL B-BODY

Figure 8-1415

8-1415A

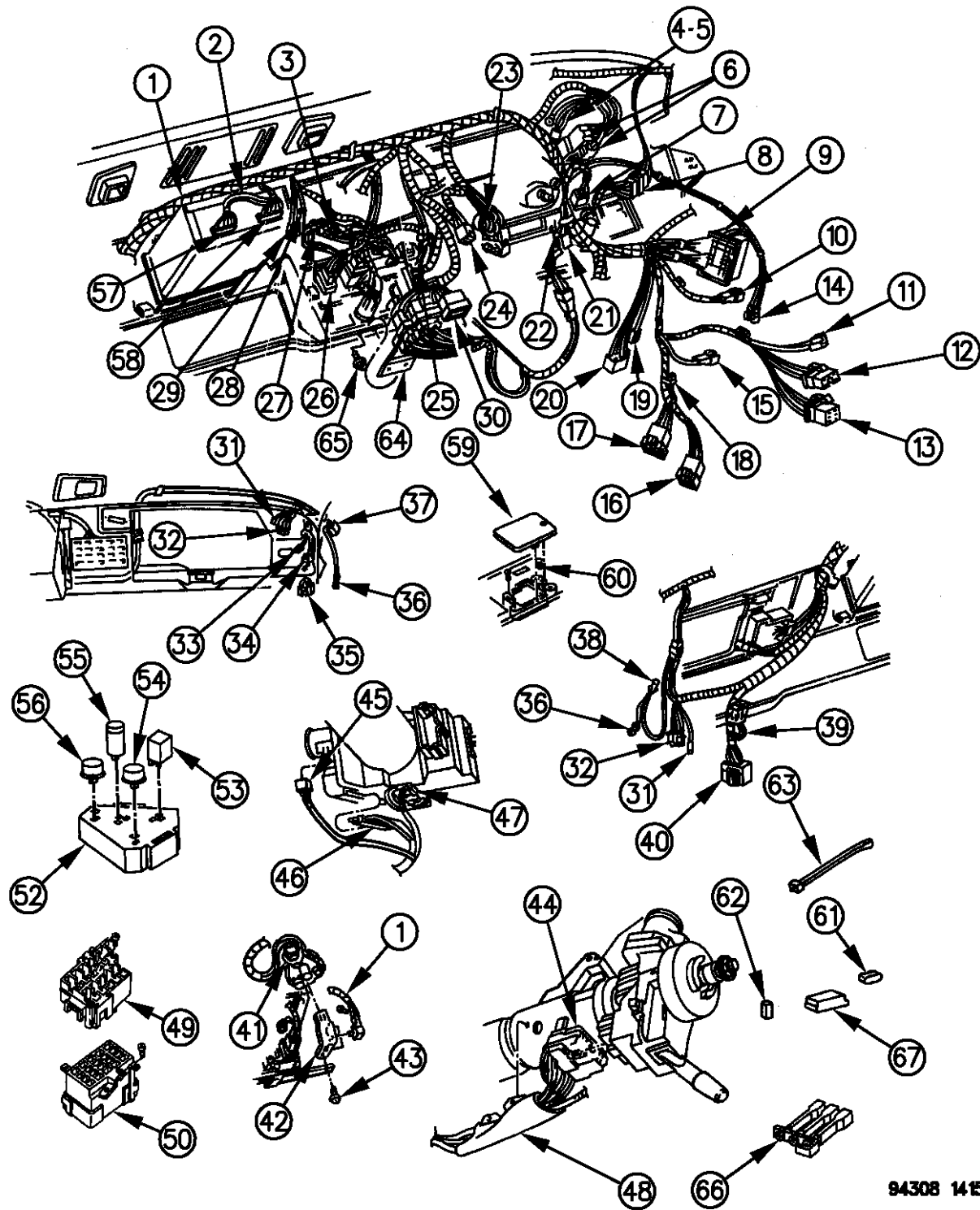

94308 1415

ITEM	PART NUMBER	QTY	BODY	MODEL	DESCRIPTION
					1994
	56018657				w/Anti-Lock, w/o A/C, w/o Intermittent Wiper
					1995
	56020375				w/Anti-Lock, w/o A/C, w/Standard Infinity, w/ or w/o Lite Package
	56021962				Up to 4/03/95
	56019390				After 4/03/95
					1996
					1994
	56018659				w/Anti-Lock, w/o A/C, w/Intermittent Wiper w/Infinity (1994)
2	04274926	1			INSULATOR, Speakers
3	04331497	1			INSULATOR, Printed Circuit Board
4	09417561	1			BULB
5	04048038	1			DIFFUSER
6	04728204	1			INSULATOR, H/Lamp Switch
7	04439042	1			INSULATOR, Overdrive Lockout
8	04414064	1			INSULATOR, Power Windows
9	04481640	1			INSULATOR, Bulkhead
10	04274937	1			INSULATOR, Seat Belt Switch
11	04504256	1			INSULATOR, To Steering Column, (6-Way)
12	04504257	1			INSULATOR, To Steering Column (4-Way)
13		1			INSULATOR, To Steering Column, (3-Way) (Serv. In Wiring)

RAM VAN/WAGON DAKOTA RAM PICKUP, RAM CAB AND CHASSIS (943)

SERIES	LINE	BODY	ENGINE	TRANSMISSION
NA = Not Available	N1 = MID SIZE PICK-UP (4x2)	51 = Wagon - 127" W.B.	NA = Not Available	NA = Not Available
	B1 = VANS AND WAGONS (4x2)	13 = Van - 127X" W.B.		
	B2 = VANS AND WAGONS (4x2)	12 = Van - 127" W.B.		
	B3 = VANS AND WAGONS (4x2)	11 = Van - 109" W.B.		
	R1 = (T300) CONVENTIONAL TRUCK (4x2)	51 = Wagon - 109" W.B.		
	R2 = (T300) CONVENTIONAL TRUCK (4x2)	52 = Wagon - 127X" W.B.		
	R3 = (T300) CONVENTIONAL TRUCK (4x2)	61 = BR - 118.7" W.B.		
	N5 = MID SIZE PICK-UP (4X4)	62 = BR - 134.7" W.B.		
	R6 = (T300) CONVENTIONAL TRUCK (4x4)	63 = BR - 138.7" W.B. (Cab & Chassis)		
	R7 = (T300) CONVENTIONAL TRUCK (4x4)	64 = BR - 162.7" W.B. (Cab & Chassis)		
	R8 = (T300) CONVENTIONAL TRUCK (4x4)	31 = BR - 138.7" W.B. (Club Cab)		

AR = use ase required - = Non illustrated part

WIRING--INSTRUMENT PANEL B-BODY

Figure 8-1415

8-1415A

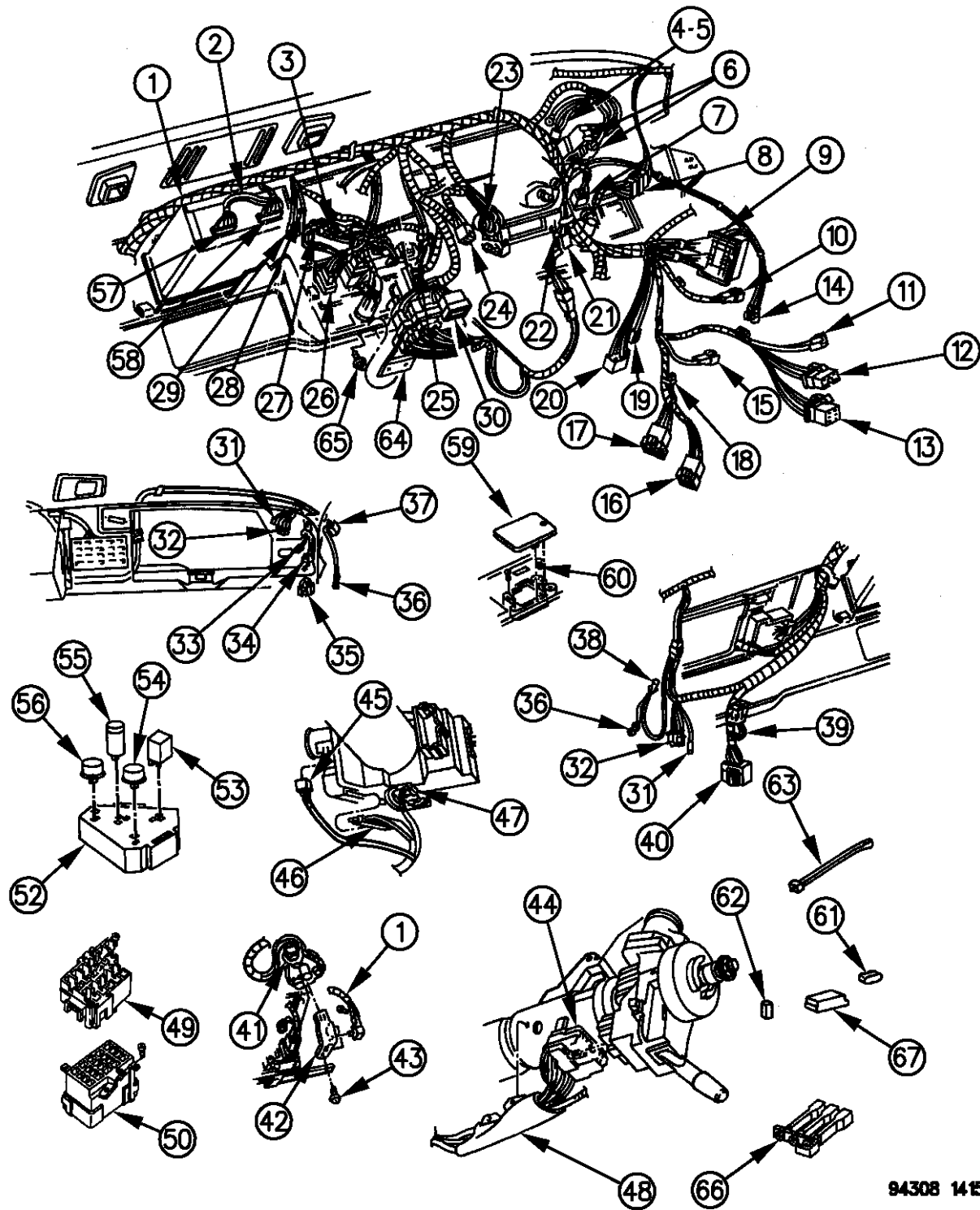

ITEM	PART NUMBER	QTY	BODY	MODEL	DESCRIPTION
14	04400220	1			INSULATOR, Lt. Door Switch
15	04274937	1			INSULATOR, Seat Belt Switch
16	04274926	1			INSULATOR, Rear Speakers
17	04124687	1			INSULATOR, Body Wiring (1-Way)
18		1			INSULATOR, Body Wiring (8-Way), (Serv. In Wiring)
19		1			INSULATOR, Park Brake (Serv. In Wiring)
20	56001077	1			BUZZER, H/Lp., Key In, Seat Belt
21		1			INSULATOR, Speed Control, (Serv. In Wiring)
22		1			INSULATOR, Van Conversion, (Serv. In Wiring)
23	04331497	1			INSULATOR, Printed Circuit Board
24	04209712	1			INSULATOR, Stop Lp. & Speed Control Switch
25	04414064	1			INSULATOR, To Pwr. Wdo & Lock Wiring
26	03843283	1			INSULATOR, Htr. Blower Switch
27	04209927	1			INSULATOR, Htr. & A.C. Control Lp. (2-Way)
28		1			INSULATOR, To Message Center (Serv. In Wiring)
29		1			INSULATOR, Aux. Heater & A.C. (Serv. In Wiring)
30	04331017	1			INSULATOR, Heated Rear Window Switch
31	02580064	1			INSULATOR, Blower Mtr. Wiring
32	04432540	1			INSULATOR, Resistor
33	02580061	1			INSULATOR, To Glove Box
34		1			INSULATOR, Diagnostic Connector

RAM VAN/WAGON DAKOTA RAM PICKUP, RAM CAB AND CHASSIS (943)

SERIES	LINE	BODY	ENGINE	TRANSMISSION
NA = Not Available	N1 = MID SIZE PICK-UP (4x2)	51 = Wagon - 127" W.B.	NA = Not Available	NA = Not Available
	B1 = VANS AND WAGONS (4x2)	13 = Van - 127X" W.B.		
	B2 = VANS AND WAGONS (4x2)	12 = Van - 127" W.B.		
	B3 = VANS AND WAGONS (4x2)	11 = Van - 109" W.B.		
	R1 = (T300) CONVENTIONAL TRUCK (4x2)	51 = Wagon - 109" W.B.		
	R2 = (T300) CONVENTIONAL TRUCK (4x2)	52 = Wagon - 127X" W.B.		
	R3 = (T300) CONVENTIONAL TRUCK (4x2)	61 = BR - 118.7" W.B.		
	N5 = MID SIZE PICK-UP (4X4)	62 = BR - 134.7" W.B.		
	R6 = (T300) CONVENTIONAL TRUCK (4x4)	63 = BR - 138.7" W.B. (Cab & Chassis)		
	R7 = (T300) CONVENTIONAL TRUCK (4x4)	64 = BR - 162.7" W.B. (Cab & Chassis)		
	R8 = (T300) CONVENTIONAL TRUCK (4x4)	31 = BR - 138.7" W.B. (Club Cab)		

94308 1415

AR = use ase required - = Non illustrated part

WIRING--INSTRUMENT PANEL B-BODY

Figure 8-1415

8-1415A

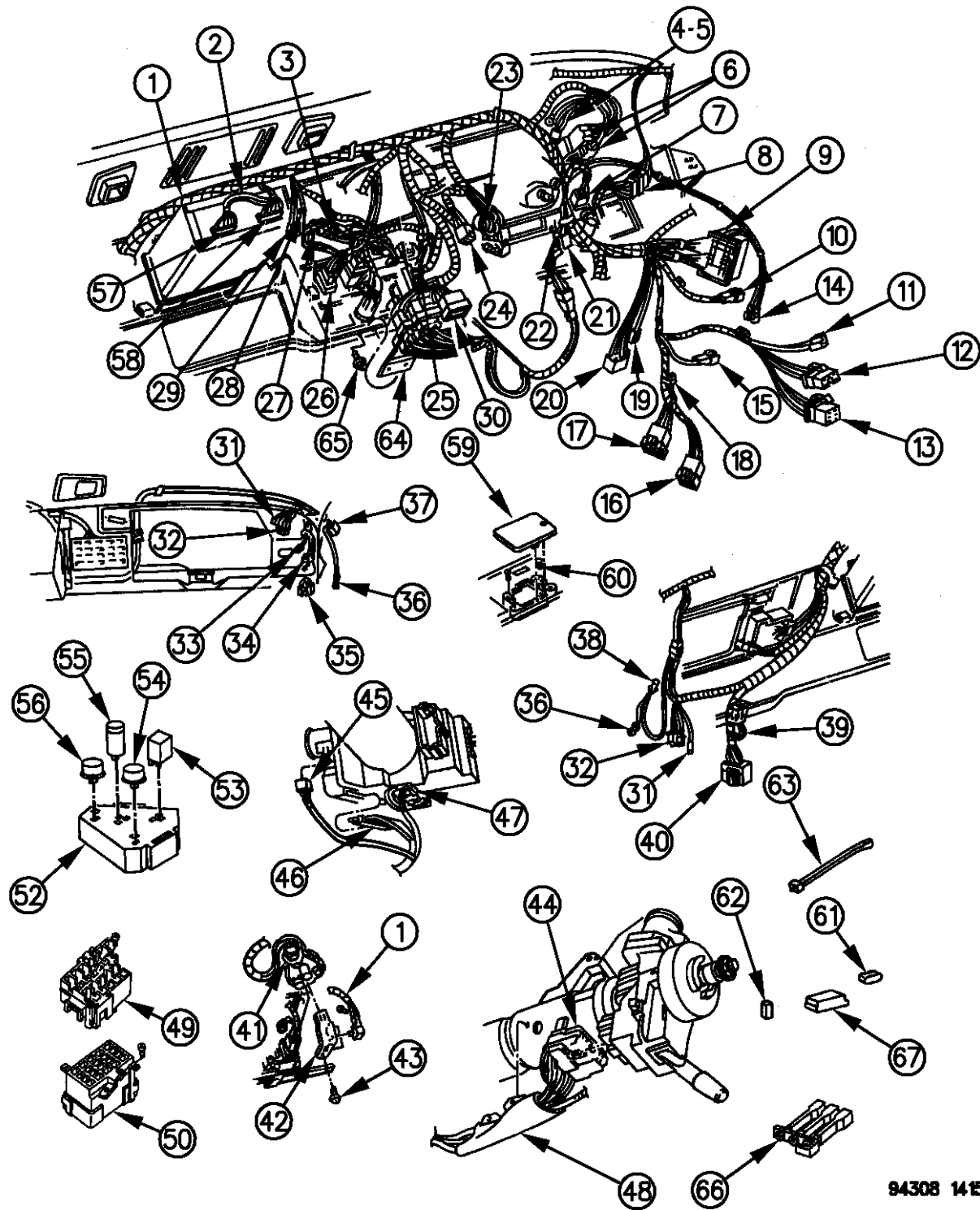

ITEM	PART NUMBER	QTY	BODY	MODEL	DESCRIPTION
35	04368428	1			INSULATOR, Rear Wheel Anti-Lock
36	04274937	1			INSULATOR, Rt. Door Switch
37	04209712	1			INSULATOR, Frt. Door Speaker & Courtesy Lp.
38	04414071	1			INSULATOR, Cargo Lp. Switch
39	04274937	1			INSULATOR, Diagnostic Connector
40	04368428	1			INSULATOR, R.W.A.L. Module (14-Way)
41	04368099	1			INSULATOR, Relay Block
42	56016716	1			BRACKET, Relay Block Mtg.
43		1			SCREW, Relay Block Mtg.
44	04419577	1			INSULATOR, To Multifunction Switch
45	04504257	1			INSULATOR, Ignition Sw. Halo Light (4-Way)
46	04527387	1			INSULATOR, Ign. Sw. Halo
47		1			INSULATOR, Speed Control
48		1			TROUGH, Wiring, (Serv. In Wiring)
49		1			FUSE BLOCK, 20 Cavity w/Wedges (serviced in Item #50)
50	04400912	1			FUSE BLOCK
52	04368099	1			RELAY BLOCK
53	04221658	1			RELAY, Horn
54	03837161	1			FLASHER, T/Sig. 2-Lamp
55	02889565	1			RELAY, Time Delay Lp.
56	02932877	1			FLASHER, Hazard Warning

RAM VAN/WAGON DAKOTA RAM PICKUP, RAM CAB AND CHASSIS (943)

SERIES	LINE	BODY	ENGINE	TRANSMISSION
NA = Not Available	N1 = MID SIZE PICK-UP (4x2)	51 = Wagon - 127" W.B.	NA = Not Available	NA = Not Available
	B1 = VANS AND WAGONS (4x2)	13 = Van - 127X" W.B.		
	B2 = VANS AND WAGONS (4x2)	12 = Van - 127" W.B.		
	B3 = VANS AND WAGONS (4x2)	11 = Van - 109" W.B.		
	R1 = (T300) CONVENTIONAL TRUCK (4x2)	51 = Wagon - 109" W.B.		
	R2 = (T300) CONVENTIONAL TRUCK (4x2)	52 = Wagon - 127X" W.B.		
	R3 = (T300) CONVENTIONAL TRUCK (4x2)	61 = BR - 118.7" W.B. (Cab & Chassis)		
	N5 = MID SIZE PICK-UP (4X4)	62 = BR - 134.7" W.B. (Cab & Chassis)		
	R6 = (T300) CONVENTIONAL TRUCK (4x4)	63 = BR - 138.7" W.B. (Club Cab)		
	R7 = (T300) CONVENTIONAL TRUCK (4x4)	64 = BR - 162.7" W.B. (Cab & Chassis)		
	R8 = (T300) CONVENTIONAL TRUCK (4x4)	31 = BR - 138.7" W.B. (Club Cab)		

94308 1415

AR = use ase required - = Non illustrated part

WIRING--INSTRUMENT PANEL B-BODY

Figure 8-1415

8-1415A

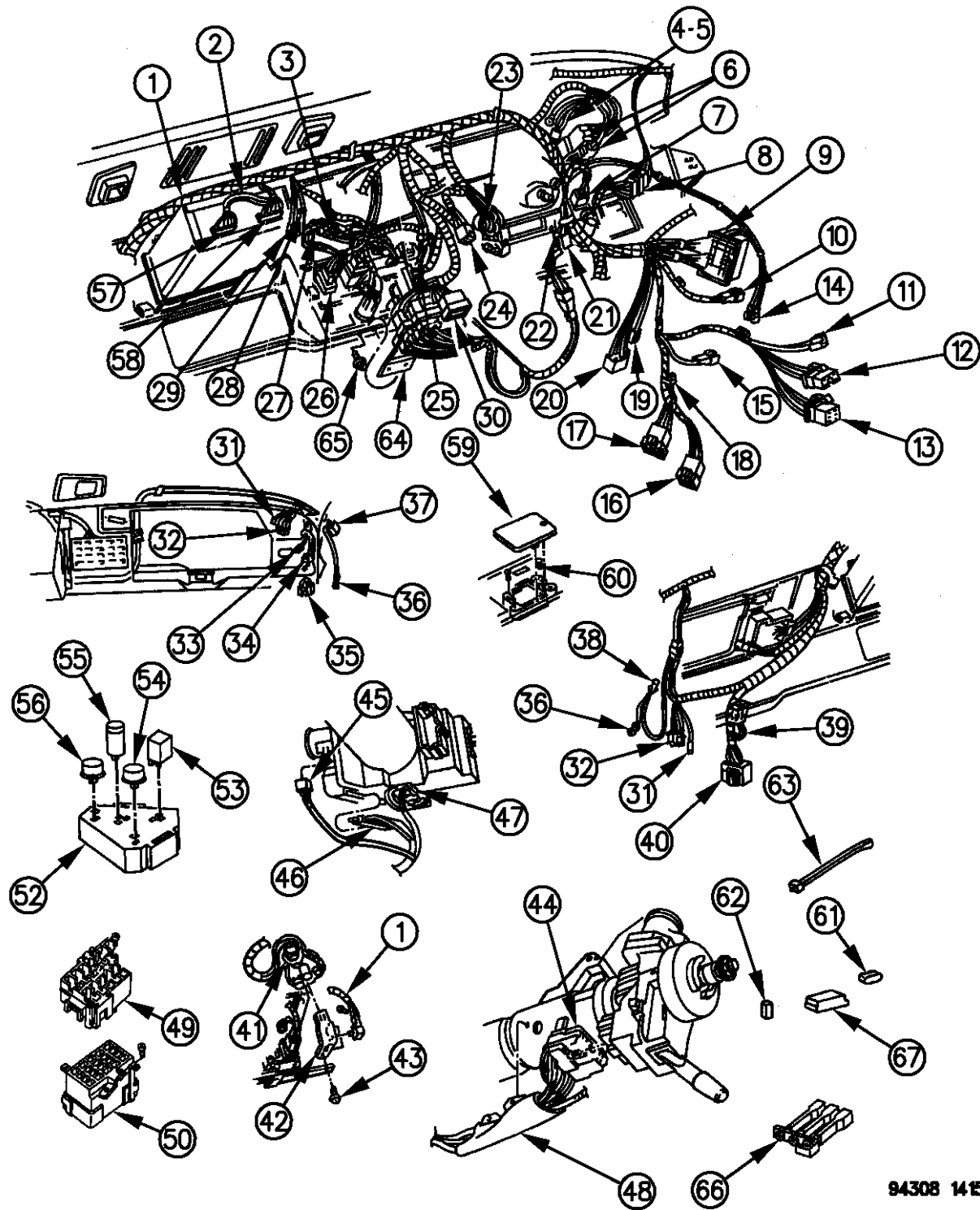

ITEM	PART NUMBER	QTY	BODY	MODEL	DESCRIPTION
57	04720928	1			INSULATOR, Radio
58		1			INSULATOR, Radio, (Use #57)
59	56004727	1			COVER, Fuse Block
	03764309	1			COVER, Fuse Block (Back)
60		AR			SCREW, (Not Serv.)
61		AR			FUSE
	06101523				2-Amp.
	06101131				3-Amp.
	06101133				5-Amp.
	06101135				10-Amp.
	06101136				15-Amp.
	06101137				20-Amp.
	06101139				30-Amp.
	06101679				20-Amp. (Maxi)
	06101640				30-Amp. (Maxi)
	06101641				40-Amp. (Maxi)
	06101642				50-Amp. (Maxi)
	06101643				60-Amp. (Maxi)
62	04414333	1			CIRCUIT BREAKER, 30-Amp.
63	06016155	AR			
64		1			BRACKET

RAM VAN/WAGON DAKOTA RAM PICKUP, RAM CAB AND CHASSIS (943)

SERIES	LINE	BODY	ENGINE	TRANSMISSION
NA = Not Available	N1 = MID SIZE PICK-UP (4x2)	51 = Wagon - 127" W.B.	NA = Not Available	NA = Not Available
	B1 = VANS AND WAGONS (4x2)	13 = Van - 127X" W.B.		
	B2 = VANS AND WAGONS (4x2)	12 = Van - 127" W.B.		
	B3 = VANS AND WAGONS (4x2)	11 = Van - 109" W.B.		
	R1 = (T300) CONVENTIONAL TRUCK (4x2)	51 = Wagon - 109" W.B.		
	R2 = (T300) CONVENTIONAL TRUCK (4x2)	52 = Wagon - 127X" W.B.		
	R3 = (T300) CONVENTIONAL TRUCK (4x2)	61 = BR - 118.7" W.B. (Cab & Chassis)		
	N5 = MID SIZE PICK-UP (4X4)	62 = BR - 134.7" W.B. (Cab & Chassis)		
	R6 = (T300) CONVENTIONAL TRUCK (4x4)	63 = BR - 138.7" W.B. (Club Cab)		
	R7 = (T300) CONVENTIONAL TRUCK (4x4)	64 = BR - 162.7" W.B. (Cab & Chassis)		
	R8 = (T300) CONVENTIONAL TRUCK (4x4)	31 = BR - 138.7" W.B. (Club Cab)		

94308 1415

AR = use ase required - = Non illustrated part

WIRING--INSTRUMENT PANEL B-BODY

Figure 8-1415

8-1415A

ITEM	PART NUMBER	QTY	BODY	MODEL	DESCRIPTION
65		1			SCREW, (Not Serv.)
66		AR			BUSS BAR, 3-Way (Serviced in Assembly)
		AR			2-Way (Serviced in Assembly)
67	56001077	1			BUZZER, Warning

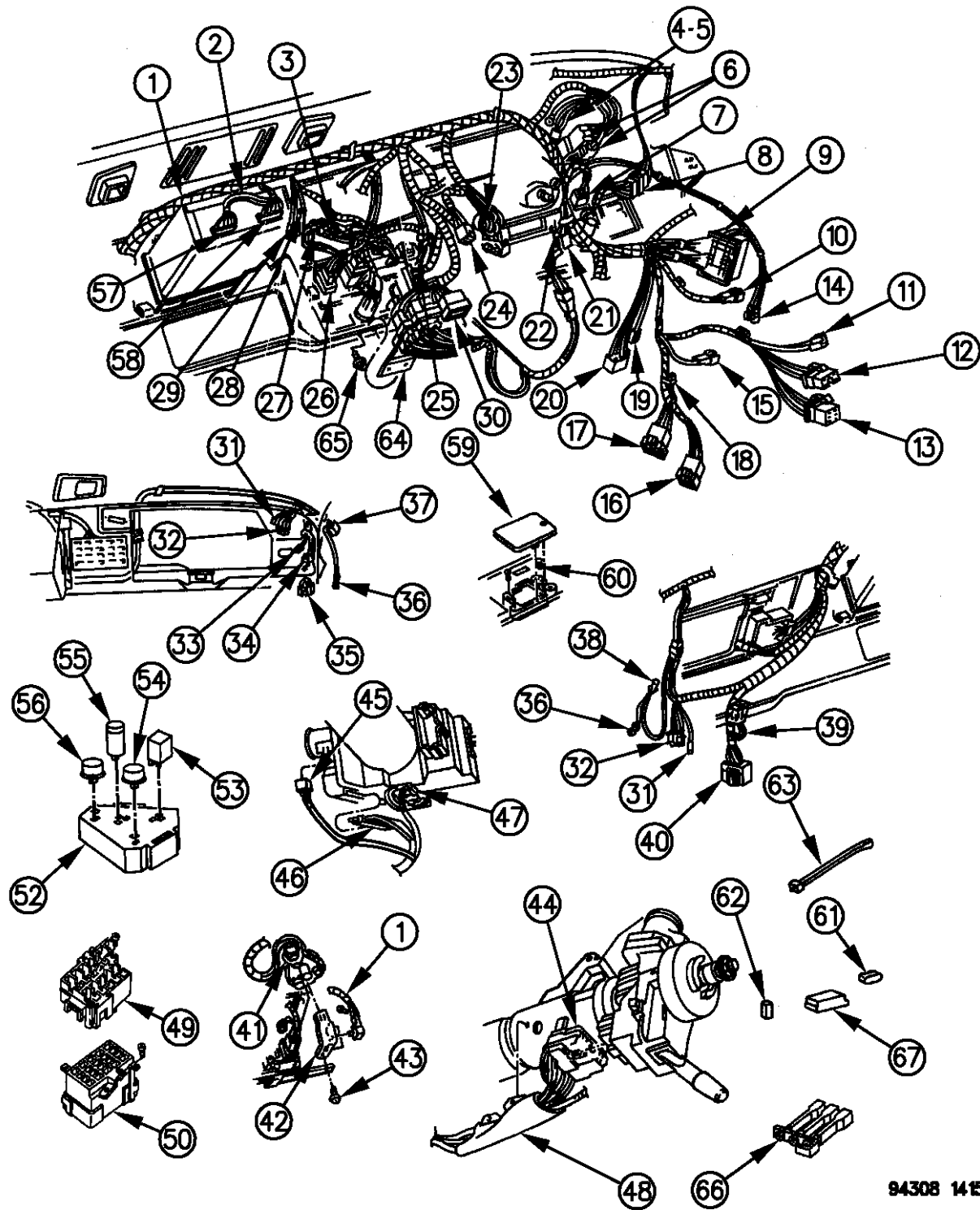

94308 1415

RAM VAN/WAGON DAKOTA RAM PICKUP, RAM CAB AND CHASSIS (943)

SERIES	LINE	BODY	ENGINE	TRANSMISSION
NA = Not Available	N1 = MID SIZE PICK-UP (4x2)	51 = Wagon - 127" W.B.	NA = Not Available	NA = Not Available
	B1 = VANS AND WAGONS (4x2)	13 = Van - 127X" W.B.		
	B2 = VANS AND WAGONS (4x2)	12 = Van - 127" W.B.		
	B3 = VANS AND WAGONS (4x2)	11 = Van - 109" W.B.		
	R1 = (T300) CONVENTIONAL TRUCK (4x2)	51 = Wagon - 109" W.B.		
	R2 = (T300) CONVENTIONAL TRUCK (4x2)	52 = Wagon - 127X" W.B.		
	R3 = (T300) CONVENTIONAL TRUCK (4x2)	61 = BR - 118.7" W.B. (Cab & Chassis)		
	N5 = MID SIZE PICK-UP (4X4)	62 = BR - 134.7" W.B. (Cab & Chassis)		
	R6 = (T300) CONVENTIONAL TRUCK (4x4)	63 = BR - 138.7" W.B. (Club Cab)		
	R7 = (T300) CONVENTIONAL TRUCK (4x4)	64 = BR - 162.7" W.B. (Cab & Chassis)		
	R8 = (T300) CONVENTIONAL TRUCK (4x4)	31 = BR - 138.7" W.B. (Club Cab)		

AR = use ase required - = Non illustrated part

WIRING--INSTRUMENT PANEL R-BODY

Figure 8-1420

8-1420A

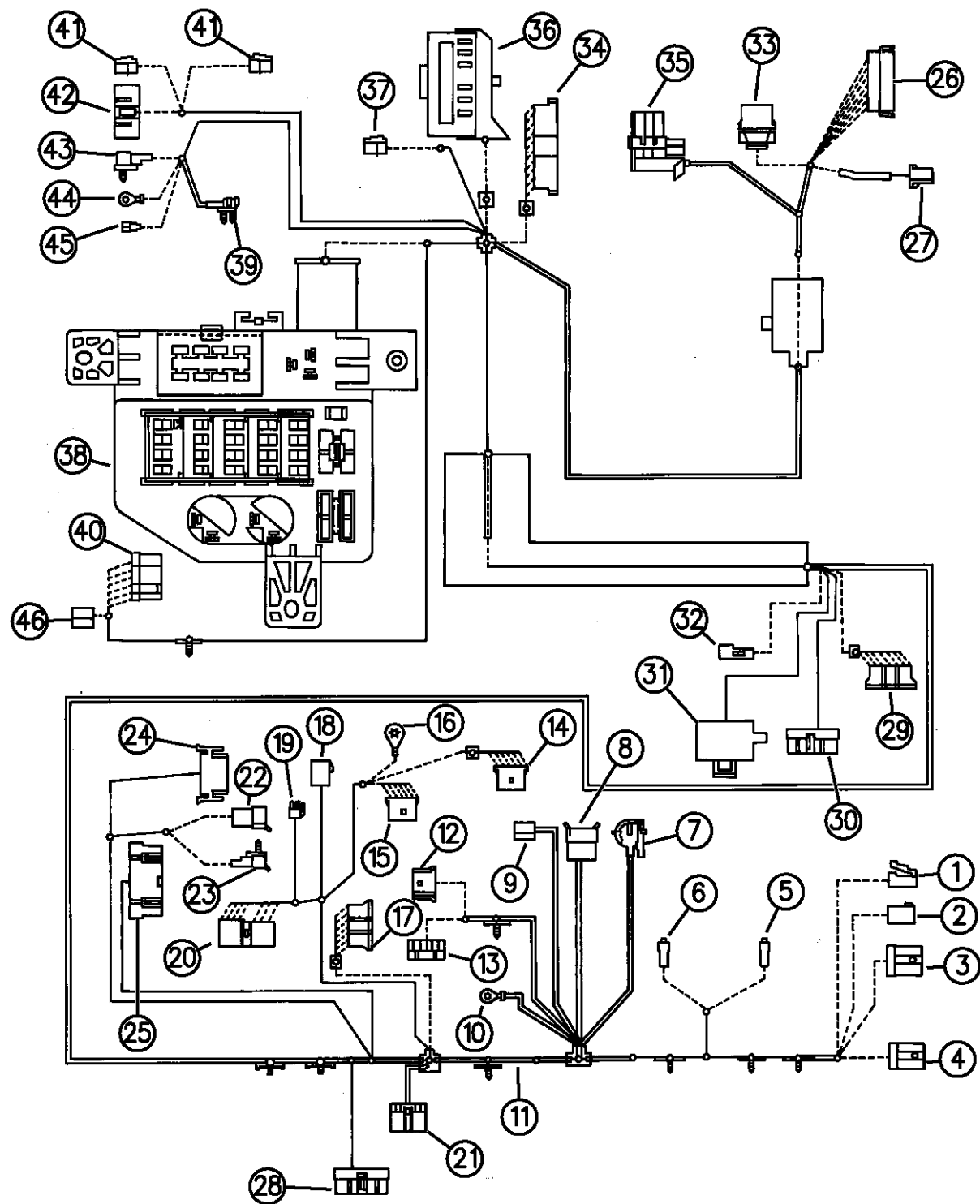

94308 1420

ITEM	PART NUMBER	QTY	BODY	MODEL	DESCRIPTION
1-46					WIRING, Instrument Panel
	56017030				w/R.W.A.L. 1994
	56020568				1995 w/Fog Lamp
	56021703	1			1996 w/fog lamps
	56020268				1995 w/o Fog Lamp
	56019508				1996 w/Heavy Duty Trans Oil Cooler
	56019513				1996 w/Power Mirrors
	56019509				1996 w/Power Mirrors & Seats & Inside Rear view Mirror w/Day/Night Automatic Adjust
	56021712				1996 w/o Fog Lamp/w/o H/Duty Aux. Trans. Oil Cooler
					EUROPE
	56018587				1994
	56020267				1995
	56019542				1996
					w/A.B.S.
	56016933				1994
	56020567				1995 w/Foglamp
	56020261				1995 w/o Foglamp
	56019507				1996 w/Inside Rear View Mirror w/Day/Night Automatic Adjust
	56019510				1996 w/o Inside Rear View Mirror w/Day/Night Automatic Adjust
					EUROPE
	56018588				1994

RAM VAN/WAGON DAKOTA RAM PICKUP, RAM CAB AND CHASSIS (943)

SERIES	LINE	BODY	ENGINE	TRANSMISSION
NA = Not Available	N1 = MID SIZE PICK-UP (4x2)	51 = Wagon - 127" W.B.	NA = Not Available	NA = Not Available
	B1 = VANS AND WAGONS (4x2)	13 = Van - 127X" W.B.		
	B2 = VANS AND WAGONS (4x2)	12 = Van - 127" W.B.		
	B3 = VANS AND WAGONS (4x2)	11 = Van - 109" W.B.		
	R1 = (T300) CONVENTIONAL TRUCK (4x2)	51 = Wagon - 109" W.B.		
	R2 = (T300) CONVENTIONAL TRUCK (4x2)	52 = Wagon - 127X" W.B.		
	R3 = (T300) CONVENTIONAL TRUCK (4x2)	61 = BR - 118.7" W.B.		
	N5 = MID SIZE PICK-UP (4X4)	62 = BR - 134.7" W.B.		
	R6 = (T300) CONVENTIONAL TRUCK (4x4)	63 = BR - 138.7" W.B. (Cab & Chassis)		
	R7 = (T300) CONVENTIONAL TRUCK (4x4)	64 = BR - 162.7" W.B. (Cab & Chassis)		
	R8 = (T300) CONVENTIONAL TRUCK (4x4)	31 = BR - 138.7" W.B. (Club Cab)		

AR = use ase required - = Non illustrated part

WIRING--INSTRUMENT PANEL R-BODY

Figure 8-1420

8-1420A

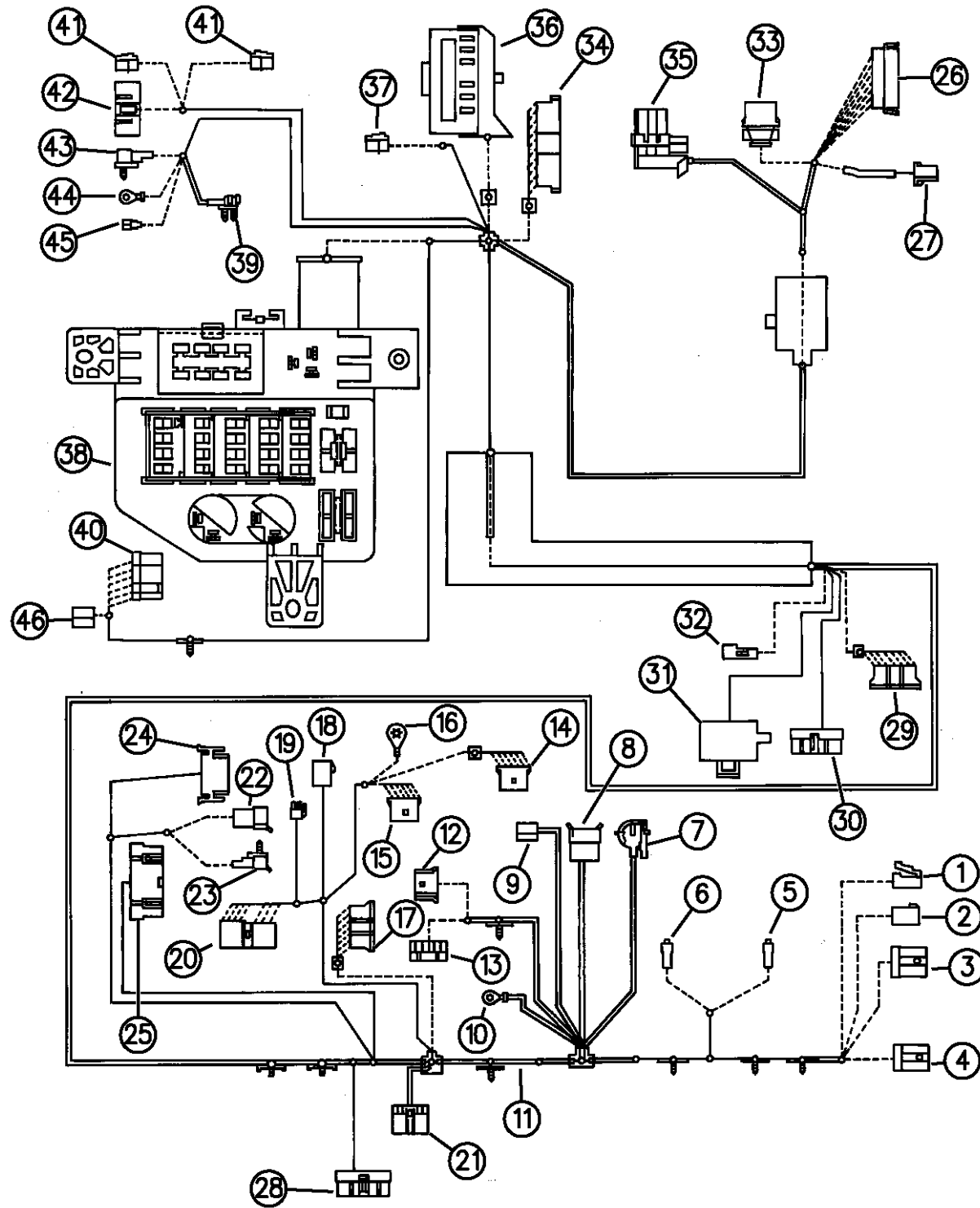

94308 1420

ITEM	PART NUMBER	QTY	BODY	MODEL	DESCRIPTION
	56020567			1995	
	56019543			1996	
1					INSULATOR, Resistor Block (Serv. Assy.)
2					INSULATOR, Blower Motor (Serv. Assy.)
3					INSULATOR, To Rt. Door 10-Way (Serv. Assy.)
4					INSULATOR, To Right Door, 8-Way (8-Way)
5					TERMINAL, Glove Box (Serv. Assy.)
6					TERMINAL, Glove Box (Serv. Assy.)
7	56005536				INSULATOR, Cigar Lighter
8	04274516				INSULATOR, Radio Choke, 4-Way, (Term. 4209707)
9	01842016				INSULATOR, Power Outlet, 2-Way, (Term. 2096467)
10	04209499				TERMINAL, Ground
11	04397807				TUBING, Convolute
12	04661051				INSULATOR, Airbag Module, 13-Way, (Term. Not Serv.)
13					INSULATOR, Airbag Module, 4-Way, (Serv. Assy.)
14	04720928				INSULATOR, Radio
15	04720928				INSULATOR, Radio
16					TERMINAL, Radio Case (Serv. Assy.)
17					INSULATOR, Joint Conn. "B" (Serv. Assy.)
18					INSULATOR, Overdrive Switch (Serv. Assy.)
19					INSULATOR, Message Center (Serv. Assy.)

RAM VAN/WAGON DAKOTA RAM PICKUP, RAM CAB AND CHASSIS (943)

SERIES	LINE	BODY	ENGINE	TRANSMISSION
NA = Not Available	N1 = MID SIZE PICK-UP (4x2)	51 = Wagon - 127" W.B.	NA = Not Available	NA = Not Available
	B1 = VANS AND WAGONS (4x2)	13 = Van - 127X" W.B.		
	B2 = VANS AND WAGONS (4x2)	12 = Van - 127" W.B.		
	B3 = VANS AND WAGONS (4x2)	11 = Van - 109" W.B.		
	R1 = (T300) CONVENTIONAL TRUCK (4x2)	51 = Wagon - 109" W.B.		
	R2 = (T300) CONVENTIONAL TRUCK (4x2)	52 = Wagon - 127X" W.B.		
	R3 = (T300) CONVENTIONAL TRUCK (4x2)	61 = BR - 118.7" W.B.		
	N5 = MID SIZE PICK-UP (4X4)	62 = BR - 134.7" W.B.		
	R6 = (T300) CONVENTIONAL TRUCK (4x4)	63 = BR - 138.7" W.B. (Cab & Chassis)		
	R7 = (T300) CONVENTIONAL TRUCK (4x4)	64 = BR - 162.7" W.B. (Cab & Chassis)		
	R8 = (T300) CONVENTIONAL TRUCK (4x4)	31 = BR - 138.7" W.B. (Club Cab)		

AR = use ase required - = Non illustrated part

WIRING--INSTRUMENT PANEL R-BODY
Figure 8-1420

8-1420A

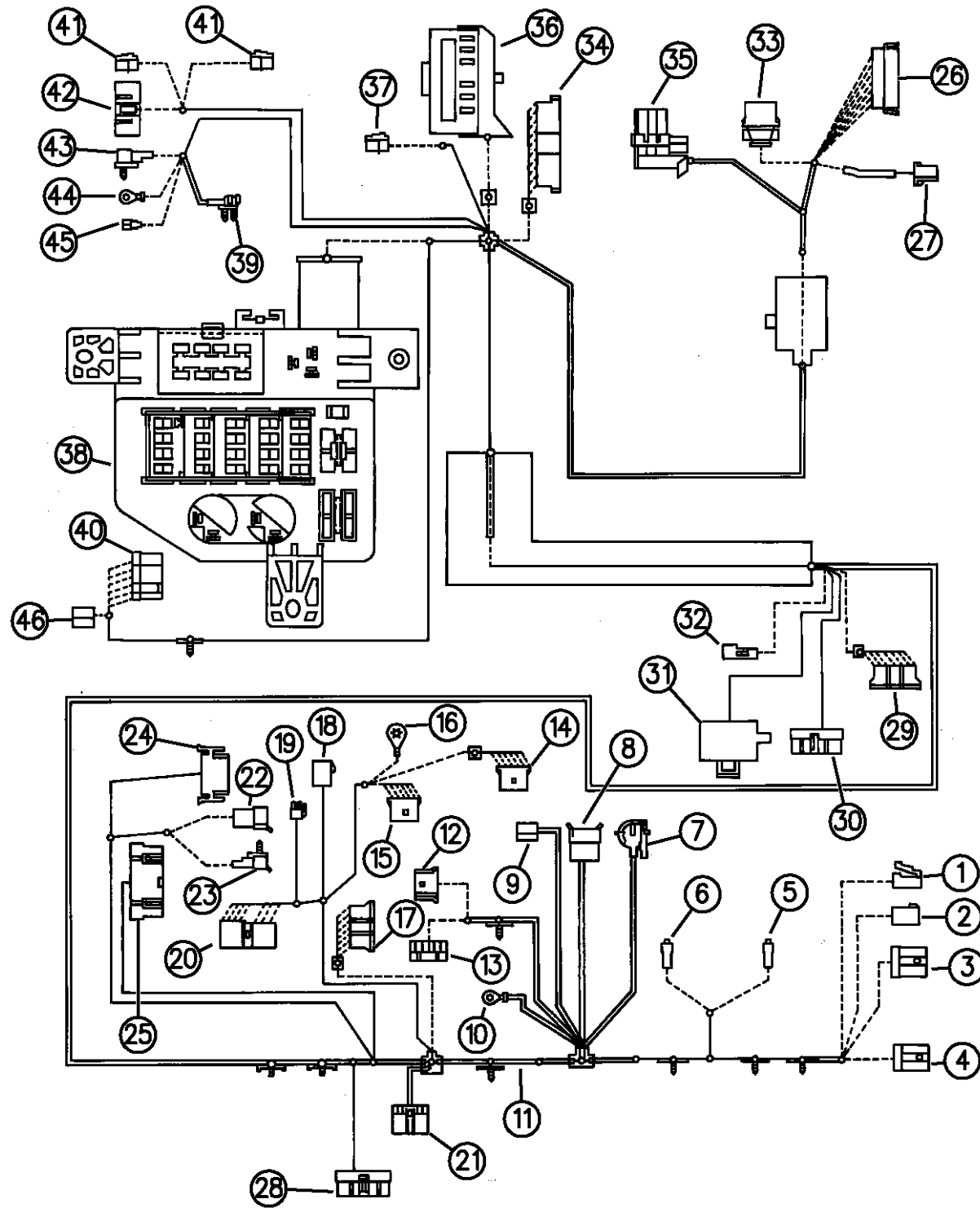

94308 1420

ITEM	PART NUMBER	QTY	BODY	MODEL	DESCRIPTION
20	04331021				INSULATOR, HVAC Switch 7-Way, (Term. 4209706 Small, Term. 4331010 Large)
21					INSULATOR, R.W.A.L. Module
22	04331930				INSULATOR, Airbag/ABS Diagnostic, (Term. 4209707)
23	04274937				INSULATOR, ROLLS Test, (Term. 4209707)
24	04209182				INSULATOR, Wiper Module (Term. 3764556)
25	04625712				INSULATOR, Brake Switch (Term. 4625711)
	04625714	AR			WEDGE
26	04504256				INSULATOR, Ignition Switch, 7-Way (Term. 4481560, Term. 4209706)
27	04527387				INSULATOR, Ignition Switch, 4-Way, Term. Not Serv.
28					INSULATOR, "A", 14-Way, (Serv. Assy.)
29					INSULATOR, Joint Conn. "A" (Serv. Assy.)
30					INSULATOR, Cluster "B" (Serv. Assy.)
31					INSULATOR, Chime Module (Serv. Assy.)
32					INSULATOR, Chime, 1-Way, (Serv. Assy.)
33	04527389				INSULATOR, Clock Spring, (Term. Serv. Assy.)
34					INSULATOR, Multifunction Switch, (Serv. Assy.)
35					INSULATOR, Joint Conn. "C", (Serv. Assy.)
36					INSULATOR, To Headlamp to Dash Wire (Serv. Assy.)
37					INSULATOR, To Roof Wiring, (Serv. Assy.)
38					FUSE AND RELAY BLOCK, (Serv. Assy.)

RAM VAN/WAGON DAKOTA RAM PICKUP, RAM CAB AND CHASSIS (943)

SERIES	LINE	BODY	ENGINE	TRANSMISSION
NA = Not Available	N1 = MID SIZE PICK-UP (4x2)	51 = Wagon - 127" W.B.	NA = Not Available	NA = Not Available
	B1 = VANS AND WAGONS (4x2)	13 = Van - 127X" W.B.		
	B2 = VANS AND WAGONS (4x2)	12 = Van - 127" W.B.		
	B3 = VANS AND WAGONS (4x2)	11 = Van - 109" W.B.		
	R1 = (T300) CONVENTIONAL TRUCK (4x2)	51 = Wagon - 109" W.B.		
	R2 = (T300) CONVENTIONAL TRUCK (4x2)	52 = Wagon - 127X" W.B.		
	R3 = (T300) CONVENTIONAL TRUCK (4x2)	61 = BR - 118.7" W.B.		
	N5 = MID SIZE PICK-UP (4X4)	62 = BR - 134.7" W.B.		
	R6 = (T300) CONVENTIONAL TRUCK (4x4)	63 = BR - 138.7" W.B. (Cab & Chassis)		
	R7 = (T300) CONVENTIONAL TRUCK (4x4)	64 = BR - 162.7" W.B. (Cab & Chassis)		
	R8 = (T300) CONVENTIONAL TRUCK (4x4)	31 = BR - 138.7" W.B. (Club Cab)		

AR = use ase required - = Non illustrated part

WIRING--INSTRUMENT PANEL R-BODY
Figure 8-1420

8-1420A

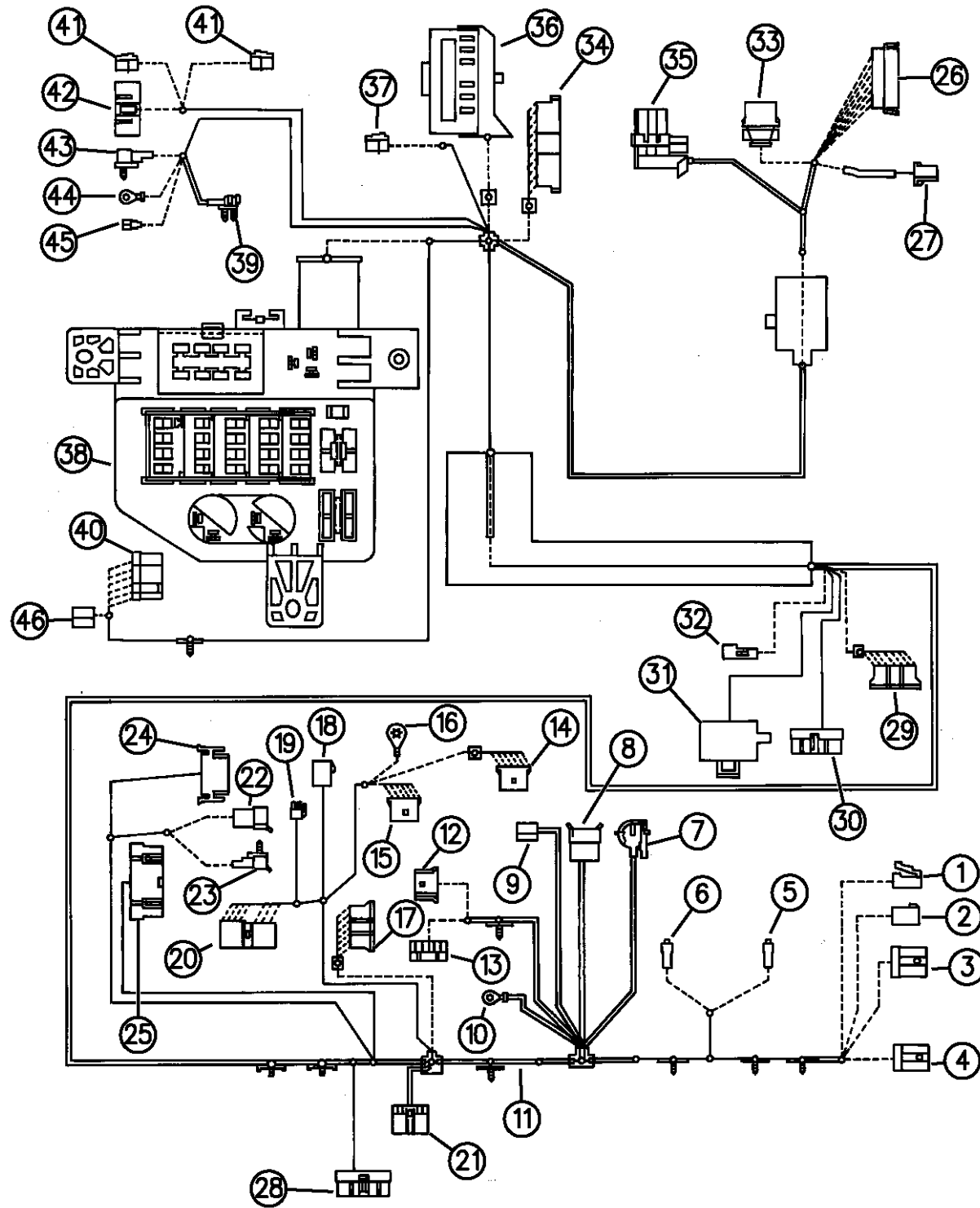

94308 1420

ITEM	PART NUMBER	QTY	BODY	MODEL	DESCRIPTION
	06101481				FUSE, 2-Amp.
	06101484				FUSE, 5-Amp.
	06101486				FUSE, 10-Amp.
	06101487				FUSE, 15-Amp.
	06101488				FUSE, 20-Amp.
	06101139				FUSE, 30-Amp.
-	56017571				LABEL, Fuse Block Door
-	04687566				HOLDER, I.O.D. Fuse
-	04414333				CIRCUIT BREAKER, 30 Amp.
-	56001077				BUZZER, Multiple Input
-	02932877				FLASHER, Hazzard
	56007370				Turn Signal
39	04443954				INSULATOR, To Airbag Squib
40	04728204				INSULATOR, Headlamp Switch (Term. 56016978)
41					INSULATOR, To Left Door, 10-Way (Serv. Assy.)
42					INSULATOR, To Body 12-Way (Serv. Assy.)
43	04274937				INSULATOR, R.W.A.L. Service Conn. (Term. 4209707)
44	04209499				TERMINAL, Ground "1"
45	04304610				INSULATOR, Park Brake Switch
46	01842016				INSULATOR, Headlamp Ground (Term. Serv. Pkg.)

RAM VAN/WAGON DAKOTA RAM PICKUP, RAM CAB AND CHASSIS (943)

SERIES	LINE	BODY	ENGINE	TRANSMISSION
NA = Not Available	N1 = MID SIZE PICK-UP (4x2)	51 = Wagon - 127" W.B.	NA = Not Available	NA = Not Available
	B1 = VANS AND WAGONS (4x2)	13 = Van - 127X" W.B.		
	B2 = VANS AND WAGONS (4x2)	12 = Van - 127" W.B.		
	B3 = VANS AND WAGONS (4x2)	11 = Van - 109" W.B.		
	R1 = (T300) CONVENTIONAL TRUCK (4x2)	51 = Wagon - 109" W.B.		
	R2 = (T300) CONVENTIONAL TRUCK (4x2)	52 = Wagon - 127X" W.B.		
	R3 = (T300) CONVENTIONAL TRUCK (4x2)	61 = BR - 118.7" W.B.		
	N5 = MID SIZE PICK-UP (4X4)	62 = BR - 134.7" W.B.		
	R6 = (T300) CONVENTIONAL TRUCK (4x4)	63 = BR - 138.7" W.B.		
	R7 = (T300) CONVENTIONAL TRUCK (4x4)	(Cab & Chassis)		
	R8 = (T300) CONVENTIONAL TRUCK (4x4)	64 = BR - 162.7" W.B.		
		(Cab & Chassis)		
		31 = BR - 138.7" W.B.		
		(Club Cab)		

AR = use ase required - = Non illustrated part

WIRING--BODY & ACCESSORY N MODELS

Figure 8-1510

8-1510

ITEM	PART NUMBER	QTY	BODY	MODEL	DESCRIPTION
1					WIRING HARNESS, Chassis
				61	112" W.B.
	56019603				1994
	56019916				1995
	56020327				1996
				61	112" W.B., w/Anti-Lock
	56019607				1994
				62	124" W.B. (R.W.A.L.)
	56019604				1994
	56019917				1995
	56020325				1996
				62	124" W.B., w/Anti-Lock
	56019588				1994
	56019914				1995
	56020325				1996
				31	131" W.B.
	56019602				1994
	56019915				1995
	56020325				1996
				31	131" W.B., R.W.A.L.
	56019606				1994
	56019918				1995

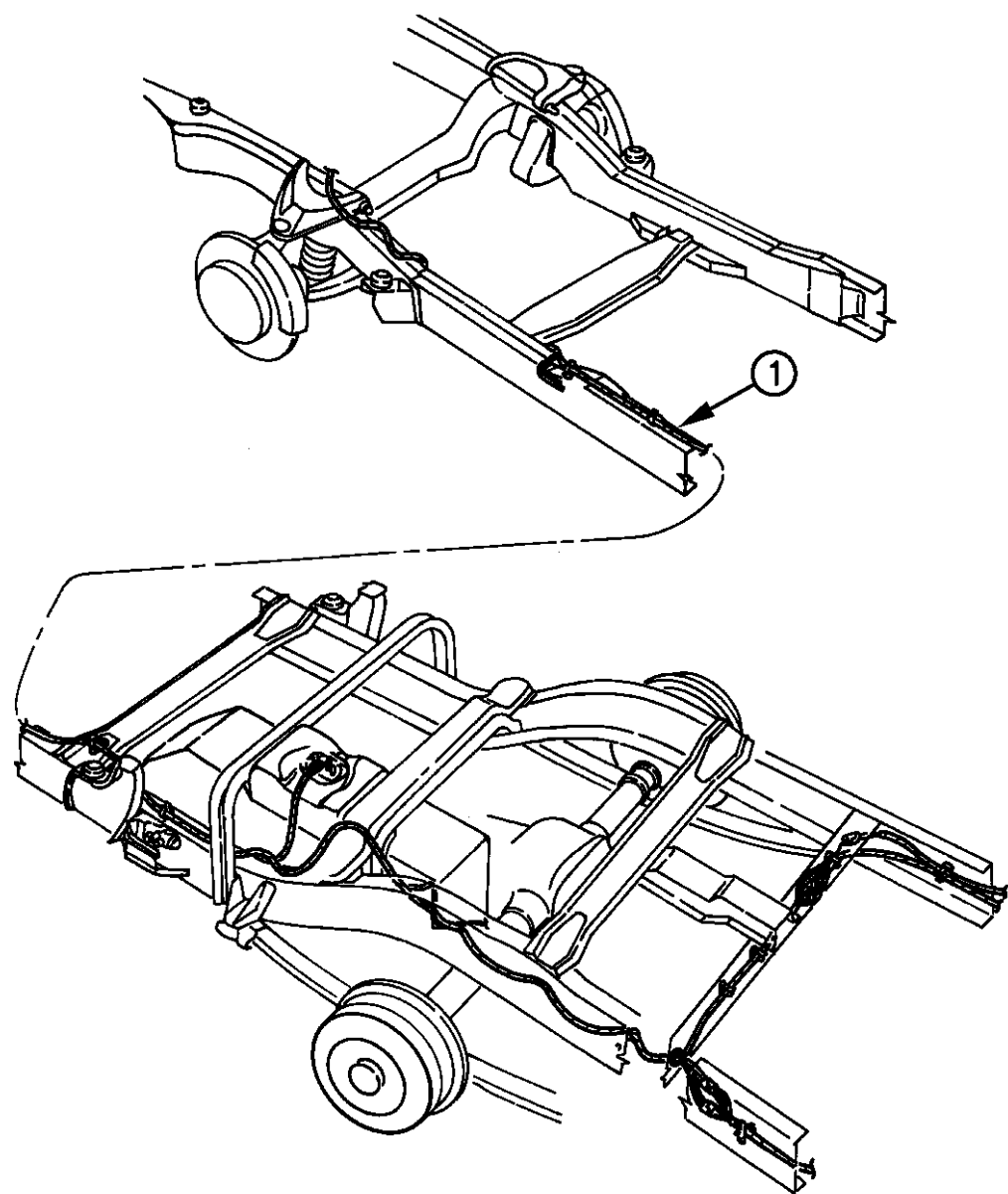

RAM VAN/WAGON DAKOTA RAM PICKUP, RAM CAB AND CHASSIS (943)

SERIES	LINE	BODY	ENGINE	TRANSMISSION
NA = Not Available	N1 = MID SIZE PICK-UP (4x2)	51 = Wagon - 127" W.B.	NA = Not Available	NA = Not Available
	B1 = VANS AND WAGONS (4x2)	13 = Van - 127X" W.B.		
	B2 = VANS AND WAGONS (4x2)	12 = Van - 127" W.B.		
	B3 = VANS AND WAGONS (4x2)	11 = Van - 109" W.B.		
	R1 = (T300) CONVENTIONAL TRUCK (4x2)	51 = Wagon - 109" W.B.		
	R2 = (T300) CONVENTIONAL TRUCK (4x2)	52 = Wagon - 127X" W.B.		
	R3 = (T300) CONVENTIONAL TRUCK (4x2)	61 = BR - 118.7" W.B.		
	N5 = MID SIZE PICK-UP (4X4)	62 = BR - 134.7" W.B.		
	R6 = (T300) CONVENTIONAL TRUCK (4x4)	63 = BR - 138.7" W.B. (Cab & Chassis)		
	R7 = (T300) CONVENTIONAL TRUCK (4x4)	64 = BR - 162.7" W.B. (Cab & Chassis)		
	R8 = (T300) CONVENTIONAL TRUCK (4x4)	31 = BR - 138.7" W.B. (Club Cab)		

94308 1510

AR = use ase required - = Non illustrated part

WIRING--BODY & ACCESSORY N MODELS

Figure 8-1510

8-1510

ITEM	PART NUMBER	QTY	BODY	MODEL	DESCRIPTION
	56020325				1996 112" W.B., w/R.W.A.L.
	56019607				1994
	56019919				1995
	56020325				1996
	56010357				1996 5.2L Natural
	56018426		61-62		Dome Lamp, Seat Belt
	56018431		31		Dome Lamp, Seat Belt
	56018432		N1		Dome Lamp, Seat Belt, Speakers
			N5		Dome Lamp, Seat Belt, Speakers
	56018433				1994
	56018328				1995
	56018434		N1		Dome Lamp, Seat Belt, Inf. Speakers
	56018435		N5		Dome Lamp, Seat Belt, Inf. Speakers
	56018550	2			Door Speakers
	56018452	2			Door w/Inf. Speakers
	56018454				Door w/Power Mirrors & Speakers, Right
	56018455				Door w/Power Mirrors & Speakers, Left
	56018456				Door w/Pwr. Mirrors, Inf. Speakers, Right
	56018457				Door w/Pwr. Mirrors, Inf. Speakers, Left
	56018258				Door, w/Pwr. Mirrors, Locks, Speakers, Right

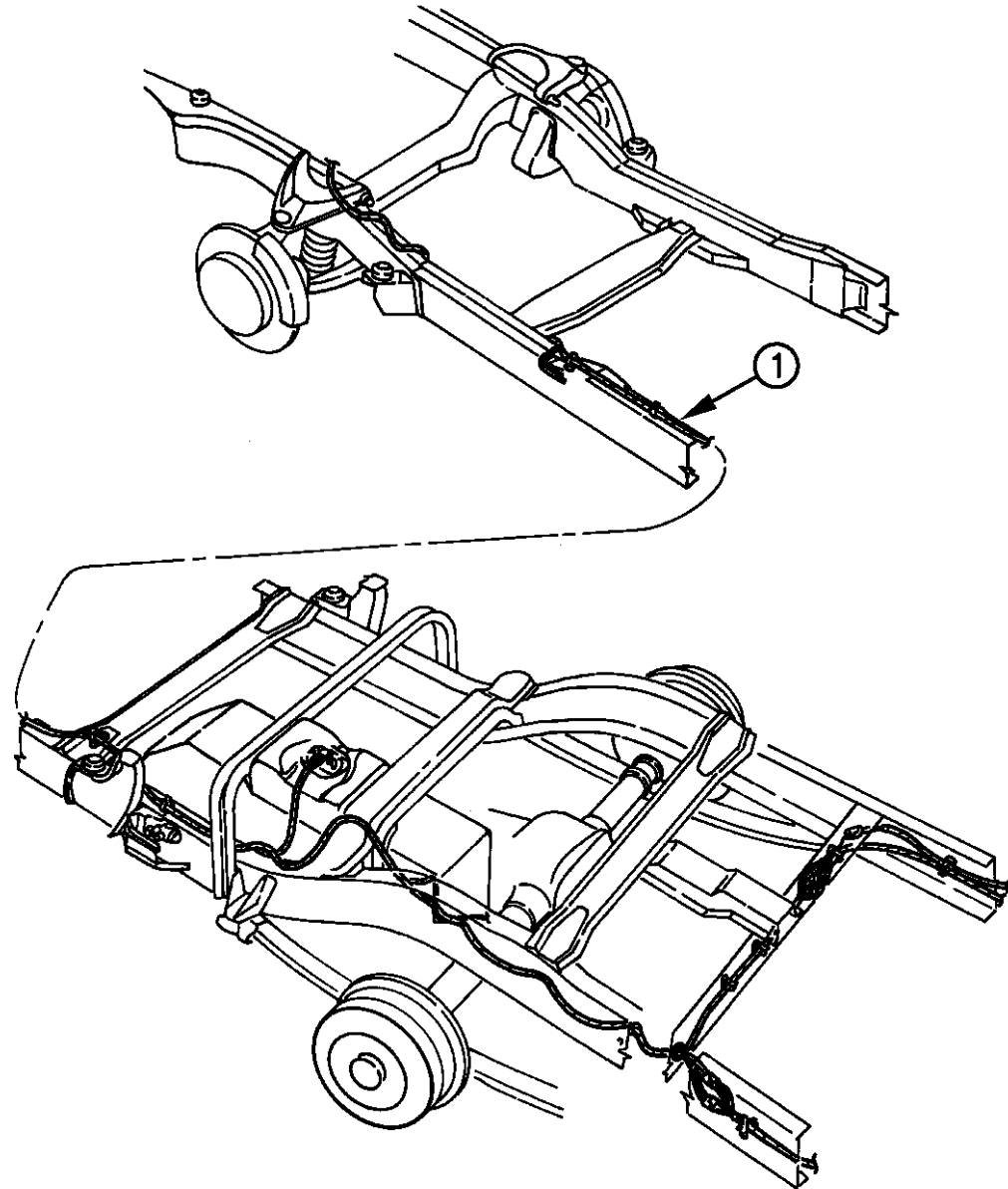

94308 1510

RAM VAN/WAGON DAKOTA RAM PICKUP, RAM CAB AND CHASSIS (943)

SERIES	LINE	BODY	ENGINE	TRANSMISSION
NA = Not Available	N1 = MID SIZE PICK-UP (4x2)	51 = Wagon - 127" W.B.	NA = Not Available	NA = Not Available
	B1 = VANS AND WAGONS (4x2)	13 = Van - 127X" W.B.		
	B2 = VANS AND WAGONS (4x2)	12 = Van - 127" W.B.		
	B3 = VANS AND WAGONS (4x2)	11 = Van - 109" W.B.		
	R1 = (T300) CONVENTIONAL TRUCK (4x2)	51 = Wagon - 109" W.B.		
	R2 = (T300) CONVENTIONAL TRUCK (4x2)	52 = Wagon - 127X" W.B.		
	R3 = (T300) CONVENTIONAL TRUCK (4x2)	61 = BR - 118.7" W.B.		
		62 = BR - 134.7" W.B.		
		63 = BR - 138.7" W.B. (Cab & Chassis)		
		64 = BR - 162.7" W.B. (Cab & Chassis)		
		31 = BR - 138.7" W.B. (Club Cab)		

AR = use ase required - = Non illustrated part

WIRING--BODY & ACCESSORY N MODELS

Figure 8-1510

8-1510

ITEM	PART NUMBER	QTY	BODY	MODEL	DESCRIPTION
	56018259				Door, w/Pwr. Mirrors, Locks, Speakers, Left
	56018560				Door, w/Pwr. Mirrors, Locks, Inf. Speakers, Right
	56018561				Door, w/Pwr. Mirrors, Locks, Inf. Speakers, Left
	04482801				R.W.A.L. Sensor Jumper
	56017977				Hyd. Valve Ground
	04362713				Stereo Speakers
		1			Overhead Console w/Electrochromatic Mirror
	56017877				1994-96 w/Temperature Sensor
	56018117				1994
	56019834				1995-96
	56018366				Fog Lamps
	56004703				Fog Lamp, Pigtail
	56018367				Off Road Lamps
	56018833				Headlamp Jumper, Non-Sealed Beam
	56004330				Headlamp Jumper, Halogen
		1			Hi-Mtd. Stop Lamp
	56017994				1994
	56019832				1995
	56018408				Hi-Mtd. Stop Lamp Pigtail, Tailgate Mtd. Trailer Tow

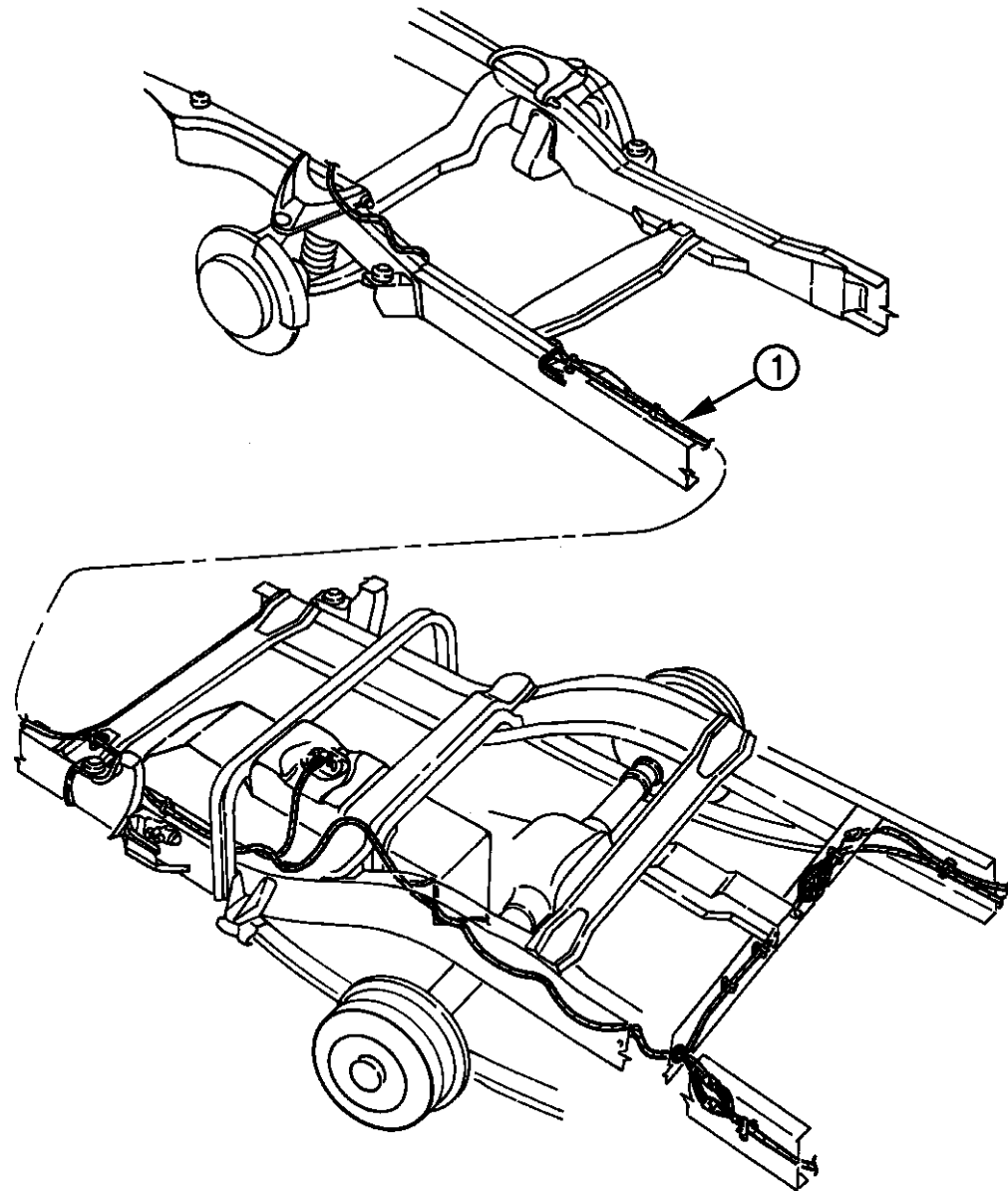

94308 1510

RAM VAN/WAGON DAKOTA RAM PICKUP, RAM CAB AND CHASSIS (943)

SERIES	LINE	BODY	ENGINE	TRANSMISSION
NA = Not Available	N1 = MID SIZE PICK-UP (4x2)	51 = Wagon - 127" W.B.	NA = Not Available	NA = Not Available
	B1 = VANS AND WAGONS (4x2)	13 = Van - 127X" W.B.		
	B2 = VANS AND WAGONS (4x2)	12 = Van - 127" W.B.		
	B3 = VANS AND WAGONS (4x2)	11 = Van - 109" W.B.		
	R1 = (T300) CONVENTIONAL TRUCK (4x2)	51 = Wagon - 109" W.B.		
	R2 = (T300) CONVENTIONAL TRUCK (4x2)	52 = Wagon - 127X" W.B.		
	R3 = (T300) CONVENTIONAL TRUCK (4x2)	61 = BR - 118.7" W.B.		
		62 = BR - 134.7" W.B.		
		63 = BR - 138.7" W.B. (Cab & Chassis)		
		64 = BR - 162.7" W.B. (Cab & Chassis)		
		31 = BR - 138.7" W.B. (Club Cab)		

AR = use ase required - = Non illustrated part

WIRING--BODY & ACCESSORY N MODELS
Figure 8-1510

8-1510

ITEM	PART NUMBER	QTY	BODY	MODEL	DESCRIPTION
------	-------------	-----	------	-------	-------------

	82400542				1994
	56019831				1995
	56020143				1996
	56017818				Speed Warning Overlay, EUROPE
	56019295				Underhood Lamp
		AR			Taillamp Socket
	04487061				1994
	56020013				
	56003674				License Lamp

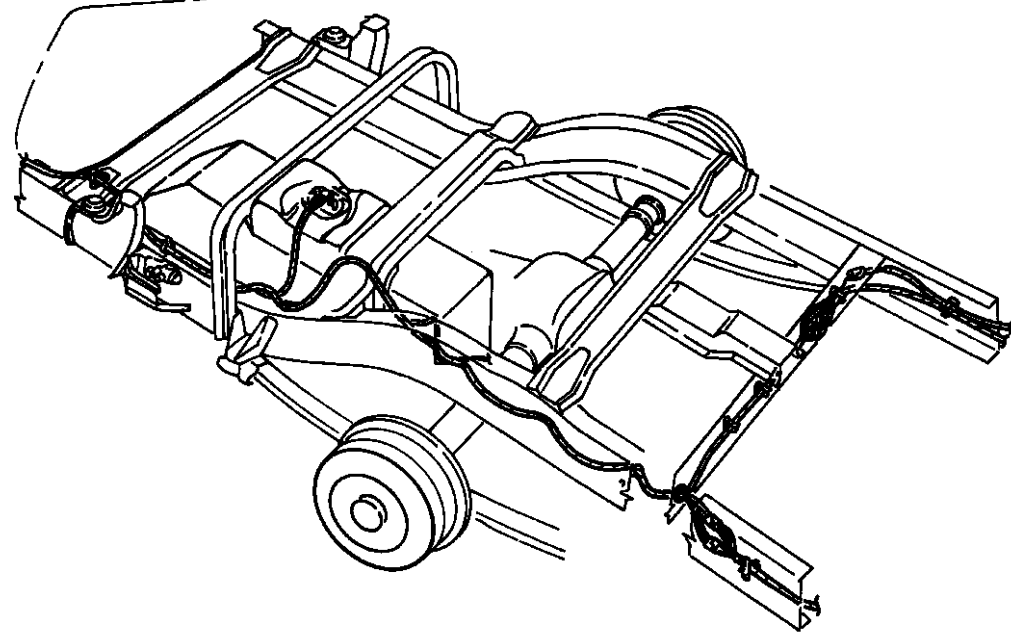
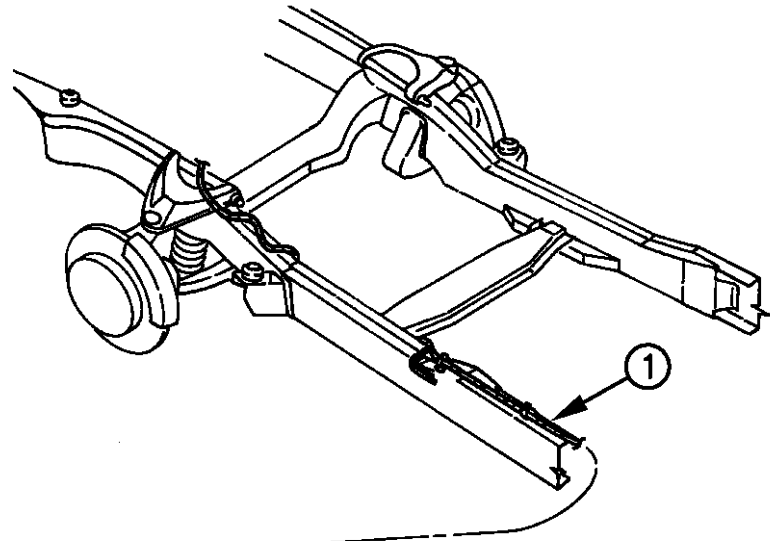

94308 1510

RAM VAN/WAGON DAKOTA RAM PICKUP, RAM CAB AND CHASSIS (943)

SERIES	LINE	BODY	ENGINE	TRANSMISSION
NA = Not Available	N1 = MID SIZE PICK-UP (4x2)	51 = Wagon - 127" W.B.	NA = Not Available	NA = Not Available
	B1 = VANS AND WAGONS (4x2)	13 = Van - 127X" W.B.		
	B2 = VANS AND WAGONS (4x2)	12 = Van - 127" W.B.		
	B3 = VANS AND WAGONS (4x2)	11 = Van - 109" W.B.		
	R1 = (T300) CONVENTIONAL TRUCK (4x2)	51 = Wagon - 109" W.B.		
	R2 = (T300) CONVENTIONAL TRUCK (4x2)	52 = Wagon - 127X" W.B.		
	R3 = (T300) CONVENTIONAL TRUCK (4x2)	61 = BR - 118.7" W.B.		
	R4 = (T300) CONVENTIONAL TRUCK (4x2)	62 = BR - 134.7" W.B.		
	R5 = (T300) CONVENTIONAL TRUCK (4x2)	63 = BR - 138.7" W.B. (Cab & Chassis)		
	R6 = (T300) CONVENTIONAL TRUCK (4x2)	64 = BR - 162.7" W.B. (Cab & Chassis)		
	R7 = (T300) CONVENTIONAL TRUCK (4x2)	31 = BR - 138.7" W.B. (Club Cab)		
	R8 = (T300) CONVENTIONAL TRUCK (4x4)			
	R9 = (T300) CONVENTIONAL TRUCK (4x4)			
	R10 = (T300) CONVENTIONAL TRUCK (4x4)			

AR = use ase required - = Non illustrated part

WIRING--BODY & ACCESSORY B MODELS

Figure 8-1515

8-1515

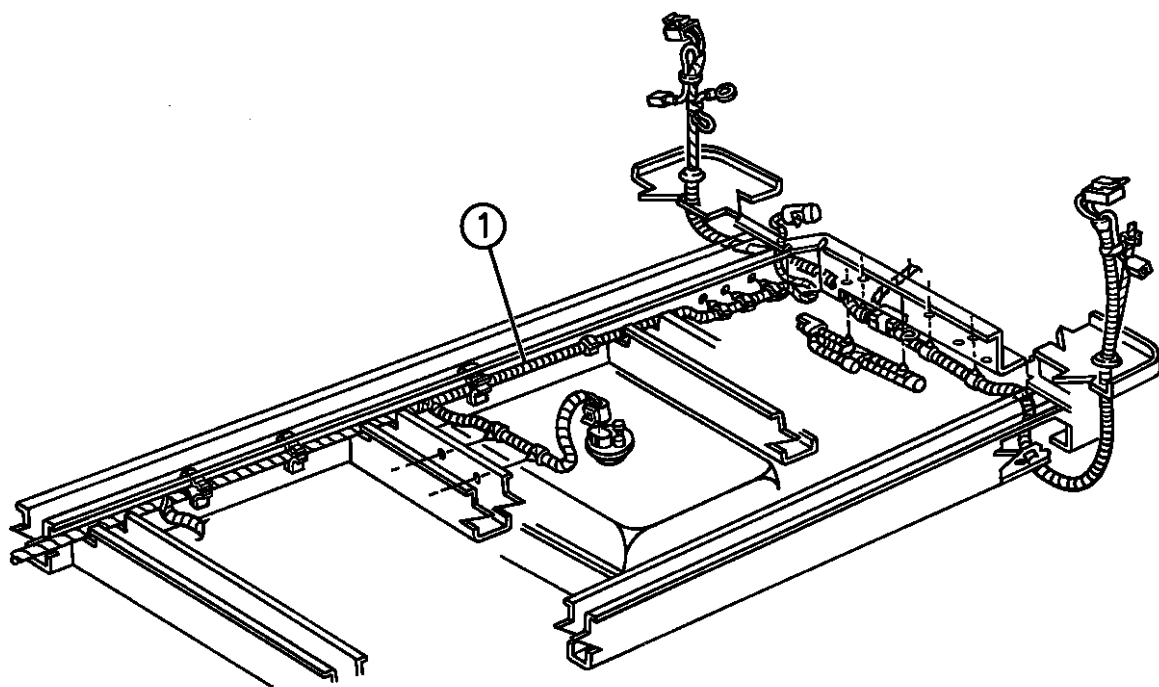
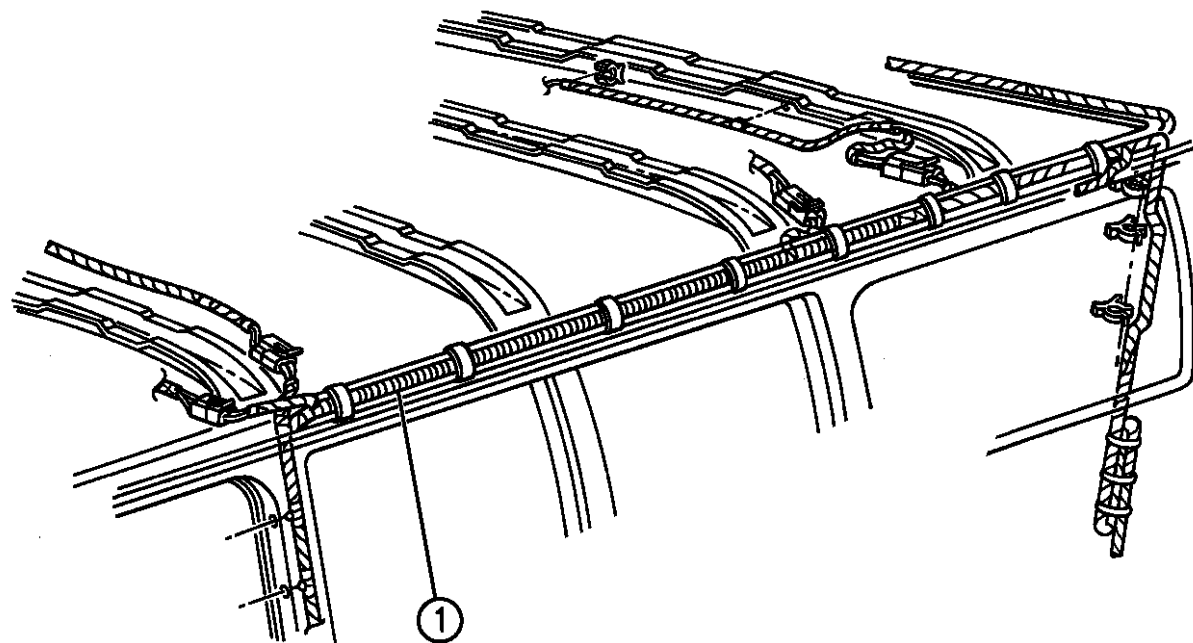

94308 1515

ITEM	PART NUMBER	QTY	BODY	MODEL	DESCRIPTION
1					WIRING HARNESS
				11-51	Main Body, 109" W.B., w/Power Locks
	56019153				1994
	56020250				1995-96
				12-52	127" W.B.
	56019151				1994
	56020299				1995
	56021527				1996
				13-53	127" Ext.
	56019146				1994
	56019152				1995-96 w/Power Locks
					Dome/Reading
	56016802				1994
	56020065				1995 w/Illuminated Visor
	04778055				1995-96 w/o Illuminated Visor
	56019220				Tail, Stop, Turn, Back-Up Lamp
	56019141			12-52	Underbody, 127" W.B. (Compressed Natural Gas)
				12-52	Underbody, 127" W.B.
	56017472				1994
	56020299				1995
	56021527				1996
				11-51	Underbody, 109" W.B.

RAM VAN/WAGON DAKOTA RAM PICKUP, RAM CAB AND CHASSIS (943)

SERIES	LINE	BODY	ENGINE	TRANSMISSION
NA = Not Available	N1 = MID SIZE PICK-UP (4x2)	51 = Wagon - 127" W.B.	NA = Not Available	NA = Not Available
	B1 = VANS AND WAGONS (4x2)	13 = Van - 127X" W.B.		
	B2 = VANS AND WAGONS (4x2)	12 = Van - 127" W.B.		
	B3 = VANS AND WAGONS (4x2)	11 = Van - 109" W.B.		
	R1 = (T300) CONVENTIONAL TRUCK (4x2)	51 = Wagon - 109" W.B.		
	R2 = (T300) CONVENTIONAL TRUCK (4x2)	52 = Wagon - 127X" W.B.		
	R3 = (T300) CONVENTIONAL TRUCK (4x2)	61 = BR - 118.7" W.B.		
	R4 = (T300) CONVENTIONAL TRUCK (4x2)	62 = BR - 134.7" W.B.		
	R5 = (T300) CONVENTIONAL TRUCK (4x2)	63 = BR - 138.7" W.B. (Cab & Chassis)		
	R6 = (T300) CONVENTIONAL TRUCK (4x2)	64 = BR - 162.7" W.B. (Cab & Chassis)		
	R7 = (T300) CONVENTIONAL TRUCK (4x4)	31 = BR - 138.7" W.B. (Club Cab)		
	R8 = (T300) CONVENTIONAL TRUCK (4x4)			

AR = use ase required - = Non illustrated part

WIRING--BODY & ACCESSORY B MODELS

Figure 8-1515

8-1515

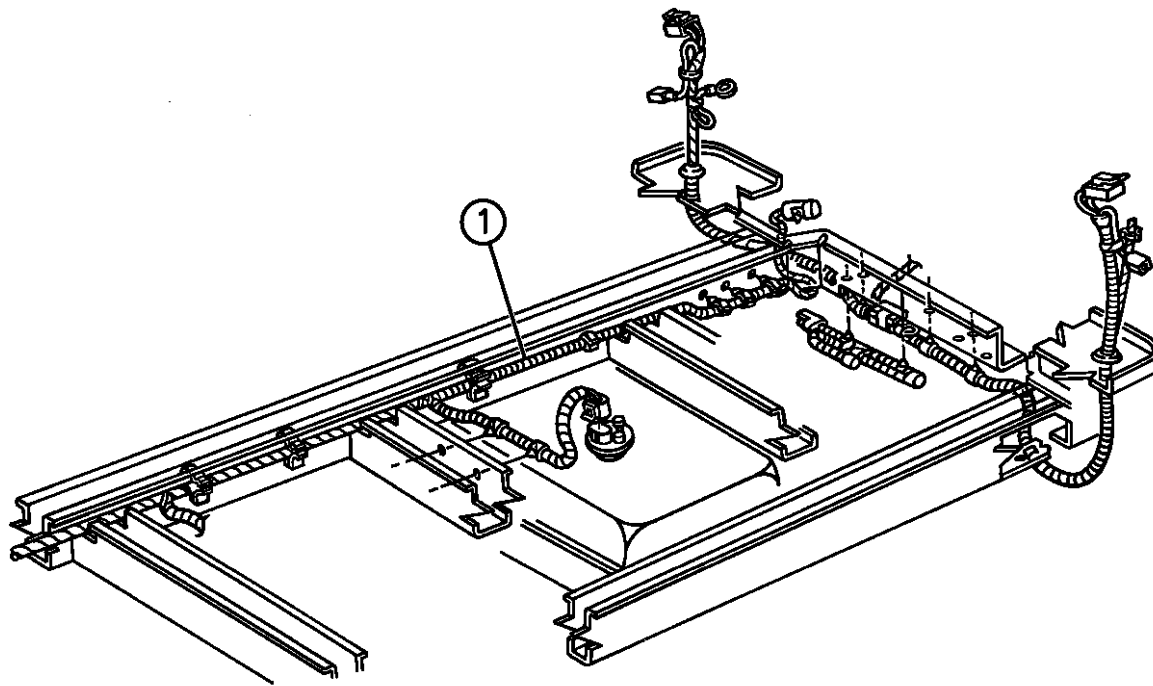
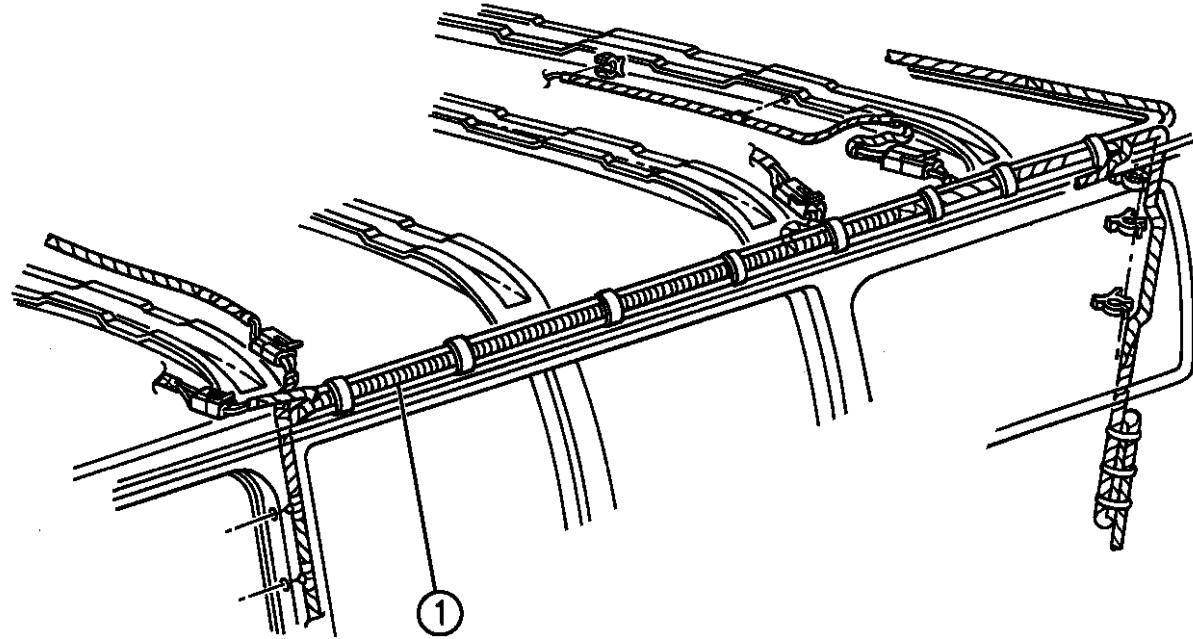

94308 1515

ITEM	PART NUMBER	QTY	BODY	MODEL	DESCRIPTION
	56017472			1994	
	56020298			1995	
	56021526			1996	
			13-53		Underbody, 127" Ext. W.B.
	56017477			1994	
	56020300			1995	
	56019906			1996	
	56018703				w/Flex Fuel Body, Front Left, 127" W.B.
	56019151			1994	
	56020248			1995	
	56006611				E.B.L. Feed, Rear Window
	56006612				E.B.L. Ground, Rear Window
	56018900				Side Door Switch, w/Bucket Seats
	56007087				Side Door Lock
	04362713				Stereo Speakers, 2-Speaker System
	82400856				Trailer Tow
	56017379				Aux. A/C & Heater Blower Motor
	56017720				License Lamp Extension (Step Bumper) Heated Rear Window (Body)
	56017377			1994	

RAM VAN/WAGON DAKOTA RAM PICKUP, RAM CAB AND CHASSIS (943)

SERIES	LINE	BODY	ENGINE	TRANSMISSION
NA = Not Available	N1 = MID SIZE PICK-UP (4x2)	51 = Wagon - 127" W.B.	NA = Not Available	NA = Not Available
	B1 = VANS AND WAGONS (4x2)	13 = Van - 127X" W.B. 12 = Van - 127" W.B.		
	B2 = VANS AND WAGONS (4x2)	11 = Van - 109" W.B. 51 = Wagon - 109" W.B.		
	B3 = VANS AND WAGONS (4x2)	52 = Wagon - 127X" W.B. 61 = BR - 118.7" W.B.		
	R1 = (T300) CONVENTIONAL TRUCK (4x2)	62 = BR - 134.7" W.B. 63 = BR - 138.7" W.B. (Cab & Chassis)		
	R2 = (T300) CONVENTIONAL TRUCK (4x2)	64 = BR - 162.7" W.B. (Cab & Chassis)		
	R3 = (T300) CONVENTIONAL TRUCK (4x2)	31 = BR - 138.7" W.B. (Club Cab)		
	N5 = MID SIZE PICK-UP (4x4)			
	R6 = (T300) CONVENTIONAL TRUCK (4x4)			
	R7 = (T300) CONVENTIONAL TRUCK (4x4)			
	R8 = (T300) CONVENTIONAL TRUCK (4x4)			

AR = use ase required - = Non illustrated part

WIRING--BODY & ACCESSORY B MODELS

Figure 8-1515

8-1515

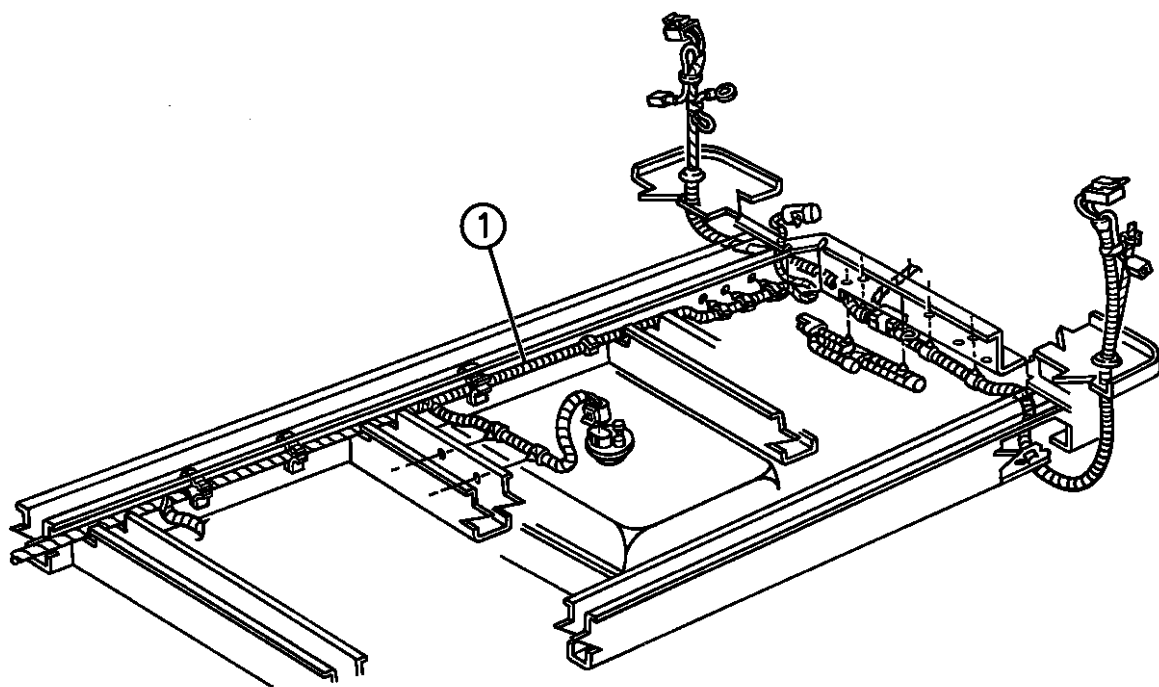
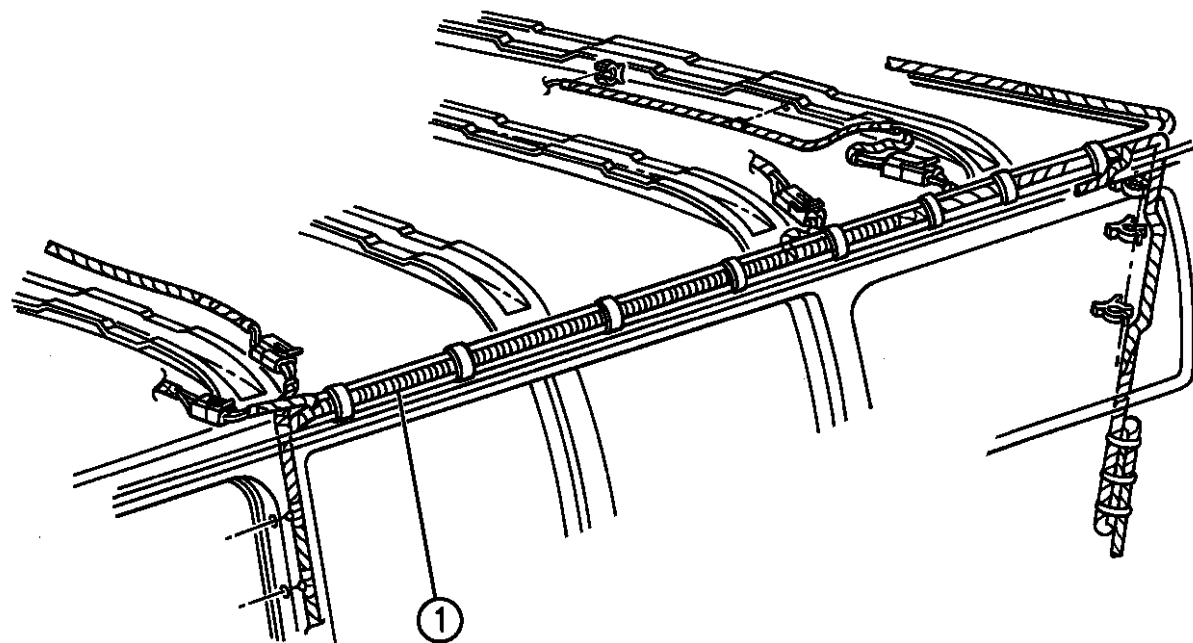

94308 1515

ITEM	PART NUMBER	QTY	BODY	MODEL	DESCRIPTION
	56019979				1995-96
	56003629				Dome Lamp Rear
	56006160				Dome Lamp Front
	04487012				Aux. A/C & Heater
	56018461				Door, Front, Speaker/Pwr. Mirror/Courtesy Lamp
	56018463	2			Door, Front, Door Speaker/Courtesy Lamp
	56016815				Door Front, Speaker, Lamp, Pwr. Mirror
	56016907				Speaker, Courtesy Lamp, Lt. Frt. Door
					Front Door, Base
	56018167				1994
	56020140				1995
					Frt. Door, Pwr. Window, Locks, Speakers, Power Mirrors
	56017487				1994
	56020139				1995
	56018705				A.B.S. Jumper
					Speaker Jumper
	56018555				1994
	56019977				1995-96
					Speaker Jumper, w/Infinity Radio (Rear)
	56018450				1994
	56019978				1995-96

RAM VAN/WAGON DAKOTA RAM PICKUP, RAM CAB AND CHASSIS (943)

SERIES	LINE	BODY	ENGINE	TRANSMISSION
NA = Not Available	N1 = MID SIZE PICK-UP (4x2)	51 = Wagon - 127" W.B.	NA = Not Available	NA = Not Available
	B1 = VANS AND WAGONS (4x2)	13 = Van - 127X" W.B.		
	B2 = VANS AND WAGONS (4x2)	12 = Van - 127" W.B.		
	B3 = VANS AND WAGONS (4x2)	11 = Van - 109" W.B.		
	R1 = (T300) CONVENTIONAL TRUCK (4x2)	51 = Wagon - 109" W.B.		
	R2 = (T300) CONVENTIONAL TRUCK (4x2)	52 = Wagon - 127X" W.B.		
	R3 = (T300) CONVENTIONAL TRUCK (4x2)	61 = BR - 118.7" W.B.		
	R4 = (T300) CONVENTIONAL TRUCK (4x2)	62 = BR - 134.7" W.B.		
	R5 = (T300) CONVENTIONAL TRUCK (4x2)	63 = BR - 138.7" W.B. (Cab & Chassis)		
	R6 = (T300) CONVENTIONAL TRUCK (4x2)	64 = BR - 162.7" W.B. (Cab & Chassis)		
	R7 = (T300) CONVENTIONAL TRUCK (4x2)	31 = BR - 138.7" W.B. (Club Cab)		
	R8 = (T300) CONVENTIONAL TRUCK (4x4)			

AR = use ase required - = Non illustrated part

WIRING--BODY & ACCESSORY B MODELS

Figure 8-1515

8-1515

ITEM	PART NUMBER	QTY	BODY	MODEL	DESCRIPTION
------	-------------	-----	------	-------	-------------

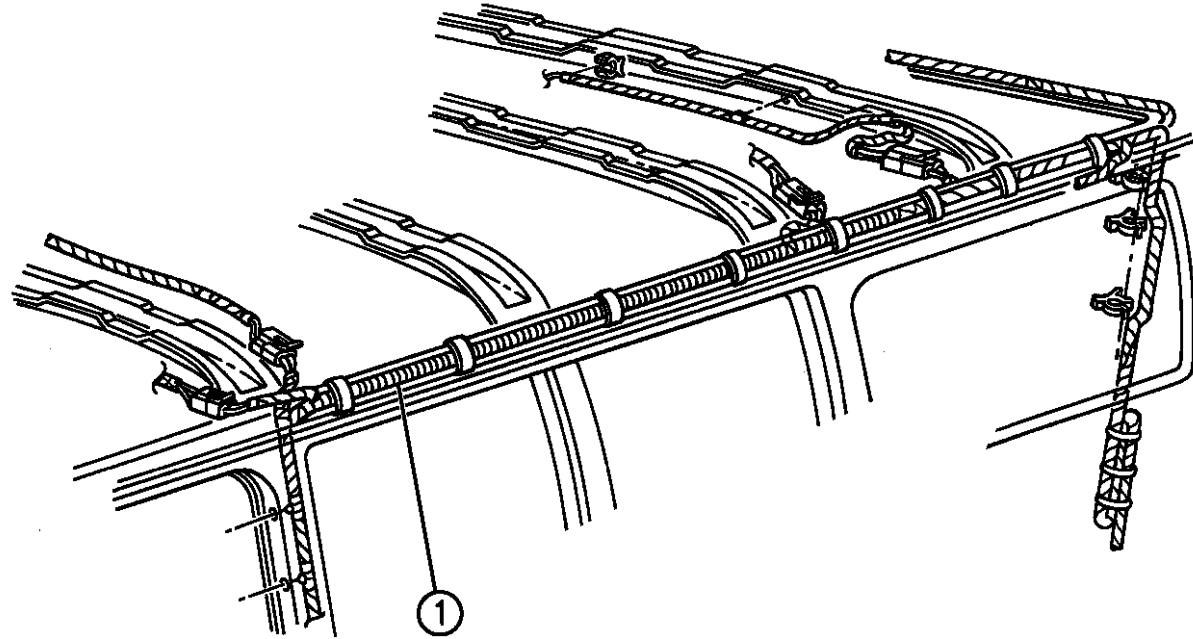

	04487098				R.W.A.L. Sensor
	56019100				Instrument Panel Conversion (Bucket Seat)
					Sliding Side Door/Rear Cargo Door(s)
					TERMINAL, Contact (Body)
	56021043				Large
	04362012				Small
	06031562				GROMMET (.50 " Dia.)
	06031490				GROMMET (1.56" Dia.)
-	56018626				WIRING ASSEMBLY, Power Seat Overlay
	56007087	1			Side Door Lock Harness
-	56019982				WIRING ASSEMBLY, Power Seat Motor

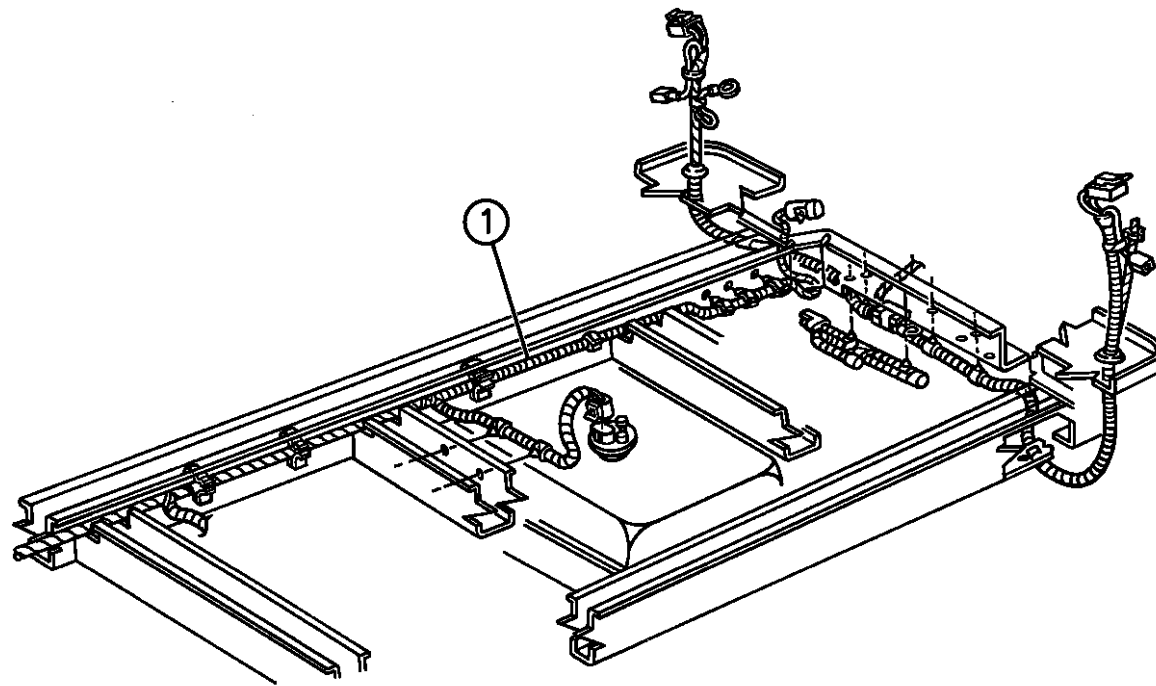

94308 1515

RAM VAN/WAGON DAKOTA RAM PICKUP, RAM CAB AND CHASSIS (943)

SERIES	LINE	BODY	ENGINE	TRANSMISSION
NA = Not Available	N1 = MID SIZE PICK-UP (4x2)	51 = Wagon - 127" W.B.	NA = Not Available	NA = Not Available
	B1 = VANS AND WAGONS (4x2)	13 = Van - 127X" W.B.		
	B2 = VANS AND WAGONS (4x2)	12 = Van - 127" W.B.		
	B3 = VANS AND WAGONS (4x2)	11 = Van - 109" W.B.		
	R1 = (T300) CONVENTIONAL TRUCK (4x2)	51 = Wagon - 109" W.B.		
	R2 = (T300) CONVENTIONAL TRUCK (4x2)	52 = Wagon - 127X" W.B.		
	R3 = (T300) CONVENTIONAL TRUCK (4x2)	61 = BR - 118.7" W.B.		
	R4 = (T300) CONVENTIONAL TRUCK (4x2)	62 = BR - 134.7" W.B.		
	R5 = (T300) CONVENTIONAL TRUCK (4x2)	63 = BR - 138.7" W.B. (Cab & Chassis)		
	R6 = (T300) CONVENTIONAL TRUCK (4x2)	64 = BR - 162.7" W.B. (Cab & Chassis)		
	R7 = (T300) CONVENTIONAL TRUCK (4x2)	31 = BR - 138.7" W.B. (Club Cab)		
	R8 = (T300) CONVENTIONAL TRUCK (4x4)			

AR = use ase required - = Non illustrated part

WIRING--BODY & ACCESSORY R-BODY

Figure 8-1520

8-1520

ITEM	PART NUMBER	QTY	BODY	MODEL	DESCRIPTION
1					WIRING
		1			Chassis, Sweptline Box, w/o Trailer Tow
	56017026				1994 w/134" W.B.
	56020001				1994 w/138" or 154" W.B.
	56019909				1995
	56020358				1996
		1			Chassis, w/o Box, w/Trailer Tow
	56017795				1994
	56019559				1995
		1			Chassis, w/o Box, w/o Trailer Tow
	56017798				1994
	56019559				1995
	56020007				1996
		1			Chassis, w/Box w/Trailer Tow
	56018241				1994
	56019911				1995
	56020003			31,32	1996 with Trailer Tow
	56020001			31,32	1996 without Trailer Tow
	56020352				1996 (CNG)
	56020008				1996 (GAS)
	56020294				1995 w/Club Cab
-	06035613	AR			SCREW & WASHER ASSEMBLY, Ground Wire

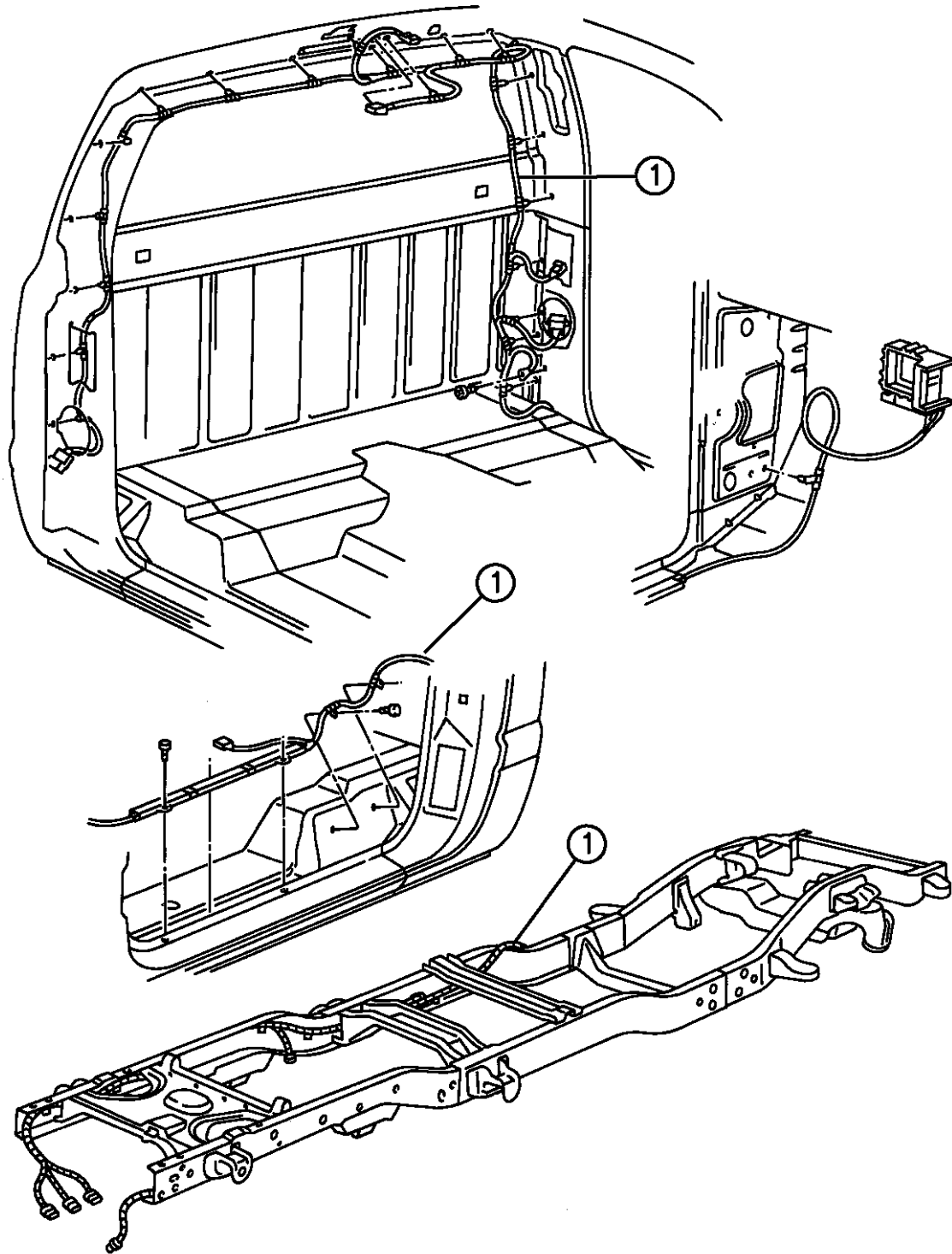

94308 1520

RAM VAN/WAGON DAKOTA RAM PICKUP, RAM CAB AND CHASSIS (943)

SERIES	LINE	BODY	ENGINE	TRANSMISSION
NA = Not Available	N1 = MID SIZE PICK-UP (4x2)	51 = Wagon - 127" W.B.	NA = Not Available	NA = Not Available
	B1 = VANS AND WAGONS (4x2)	13 = Van - 127X" W.B.		
	B2 = VANS AND WAGONS (4x2)	12 = Van - 127" W.B.		
	B3 = VANS AND WAGONS (4x2)	11 = Van - 109" W.B.		
	R1 = (T300) CONVENTIONAL TRUCK (4x2)	51 = Wagon - 109" W.B.		
	R2 = (T300) CONVENTIONAL TRUCK (4x2)	52 = Wagon - 127X" W.B.		
	R3 = (T300) CONVENTIONAL TRUCK (4x2)	61 = BR - 118.7" W.B.		
	R4 = (T300) CONVENTIONAL TRUCK (4x2)	62 = BR - 134.7" W.B.		
	R5 = (T300) CONVENTIONAL TRUCK (4x2)	63 = BR - 138.7" W.B. (Cab & Chassis)		
	R6 = (T300) CONVENTIONAL TRUCK (4x2)	64 = BR - 162.7" W.B. (Cab & Chassis)		
	R7 = (T300) CONVENTIONAL TRUCK (4x2)	31 = BR - 138.7" W.B. (Club Cab)		
	N5 = MID SIZE PICK-UP (4X4)			
	R6 = (T300) CONVENTIONAL TRUCK (4x4)			
	R7 = (T300) CONVENTIONAL TRUCK (4x4)			
	R8 = (T300) CONVENTIONAL TRUCK (4x4)			

AR = use ase required - = Non illustrated part

WIRING--BODY & ACCESSORY R-BODY

Figure 8-1520

8-1520

ITEM	PART NUMBER	QTY	BODY	MODEL	DESCRIPTION
					Body, Cargo Lps. Pwr. Seat, w/Infinity
	56017503				1994-95
	56019027				1996
					Body, Cargo Lps., Pwr. Seat, w/o Infinity
	56017312				1994-95
	56019029				1996
	56019030				1996 w/4Speakers
	56017840				Power Seat
		1			Overhead Console, Pwr. Mirror, w/o Roof Lamps (Type # 2)
	56017801				1994-95
	56020287				1996
		1			Overhead Console, w/o Pwr. Mirror, w/o Roof Lamps (Type # 1)
	56017802				1994
	56020224				1995
	56020285				1996
		1			Roof Lamps, w/o Overhead Console
	56019221				1994-95
	56020383				1996
		1			Roof Lamp, w/Overhead Console, Mirror (Type # 2)
	56019222				1994-95
	56020286				1996

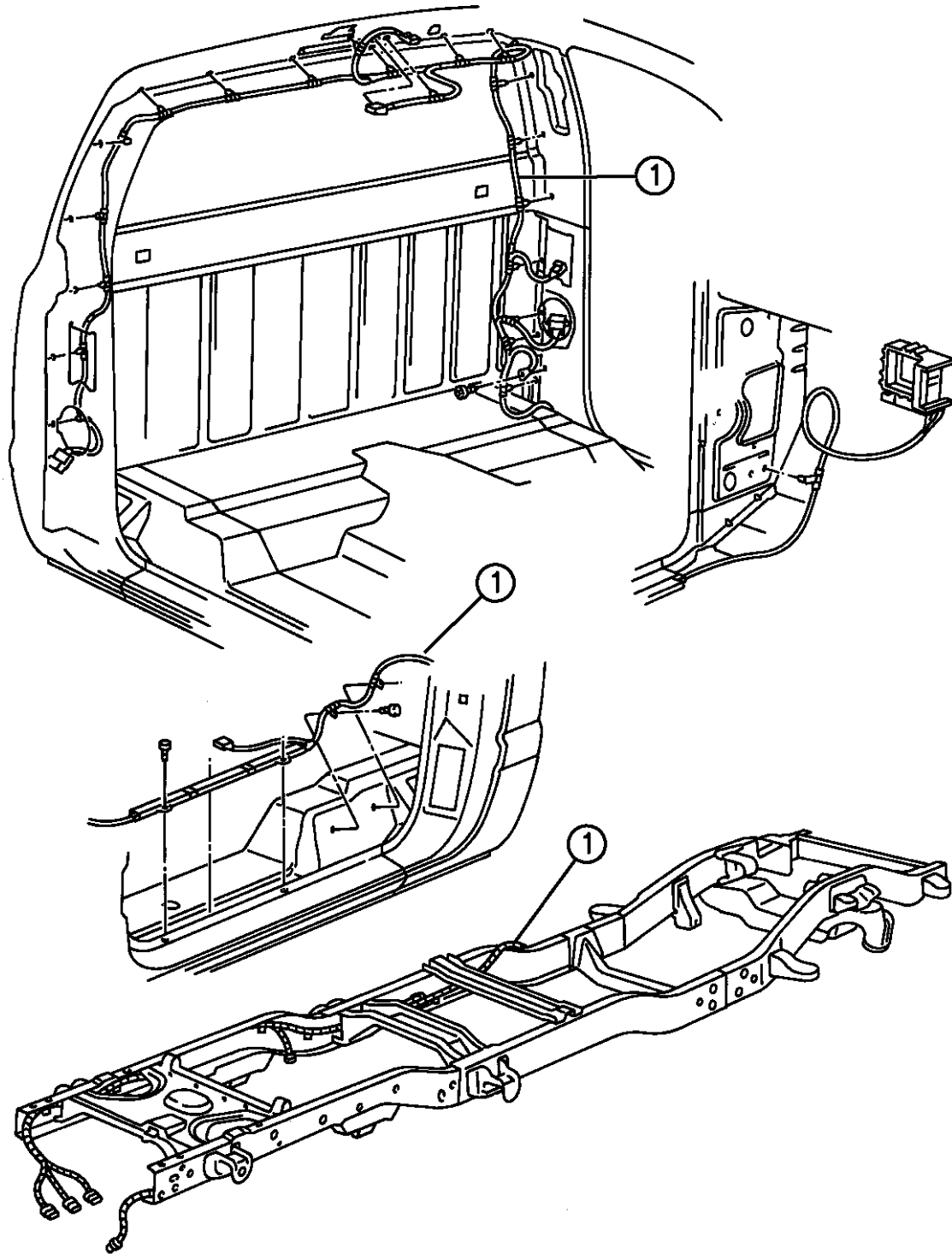

94308 1520

RAM VAN/WAGON DAKOTA RAM PICKUP, RAM CAB AND CHASSIS (943)

SERIES	LINE	BODY	ENGINE	TRANSMISSION
NA = Not Available	N1 = MID SIZE PICK-UP (4x2)	51 = Wagon - 127" W.B.	NA = Not Available	NA = Not Available
	B1 = VANS AND WAGONS (4x2)	13 = Van - 127X" W.B.		
	B2 = VANS AND WAGONS (4x2)	12 = Van - 127" W.B.		
	B3 = VANS AND WAGONS (4x2)	11 = Van - 109" W.B.		
	R1 = (T300) CONVENTIONAL TRUCK (4x2)	51 = Wagon - 109" W.B.		
	R2 = (T300) CONVENTIONAL TRUCK (4x2)	52 = Wagon - 127X" W.B.		
	R3 = (T300) CONVENTIONAL TRUCK (4x2)	61 = BR - 118.7" W.B.		
	R4 = (T300) CONVENTIONAL TRUCK (4x2)	62 = BR - 134.7" W.B.		
	R5 = (T300) CONVENTIONAL TRUCK (4x2)	63 = BR - 138.7" W.B. (Cab & Chassis)		
	R6 = (T300) CONVENTIONAL TRUCK (4x2)	64 = BR - 162.7" W.B. (Cab & Chassis)		
	R7 = (T300) CONVENTIONAL TRUCK (4x2)	31 = BR - 138.7" W.B. (Club Cab)		
	R8 = (T300) CONVENTIONAL TRUCK (4x4)			

AR = use ase required - = Non illustrated part

WIRING--BODY & ACCESSORY R-BODY

Figure 8-1520

8-1520

ITEM	PART NUMBER	QTY	BODY	MODEL	DESCRIPTION
		1			Roof Lamp, Map Lamp, Pwr. Mirror w/Overhead Console (Type # 1)
	56019223				1994
	56020223				1995
	56020284				1996
	04723433				Overhead Console, w/o Temp. & Compass (Type # 1)
	04723547				Dome Lamp
	55054824				Tailgate Lamp Bar
	55054892				Hi-Mtd. Stop Lamp
	82401211				Hi-Mtd. & Dome Jumper
	82401212				Brake & Dome Lamp Jumper
	04482801				R.W.A.L. Jumper (Sensor To Body Wire)
	56016893				Trailer Tow, 7-Pin Plug
	56016895				Fender Lamps w/Dual Rear Wheel (Include Jumper For Rear Tailgate Lamp Bar)
	56016934				Door, Right
	56016935				Door, Left
	56016936				Door, w/Infinity Speakers, Right
	56016937				Door, w/Infinity Speakers, Left
	56019405				Air Intake Heater
	56003674				License Lamp
-	55215087				TROUGH, Body Wiring

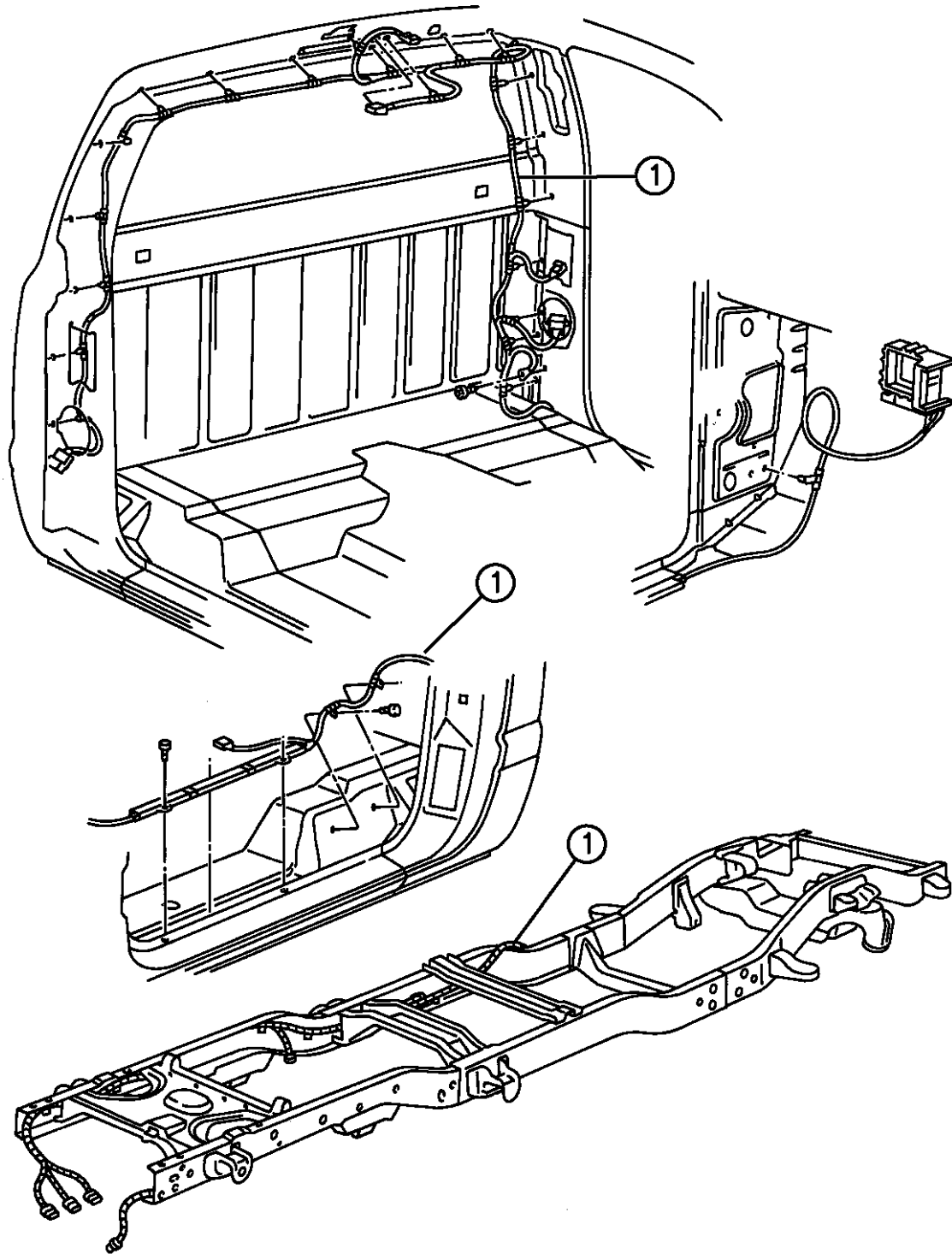

94308 1520

RAM VAN/WAGON DAKOTA RAM PICKUP, RAM CAB AND CHASSIS (943)

SERIES	LINE	BODY	ENGINE	TRANSMISSION
NA = Not Available	N1 = MID SIZE PICK-UP (4x2)	51 = Wagon - 127" W.B.	NA = Not Available	NA = Not Available
	B1 = VANS AND WAGONS (4x2)	13 = Van - 127X" W.B.		
	B2 = VANS AND WAGONS (4x2)	12 = Van - 127" W.B.		
	B3 = VANS AND WAGONS (4x2)	11 = Van - 109" W.B.		
	R1 = (T300) CONVENTIONAL TRUCK (4x2)	51 = Wagon - 109" W.B.		
	R2 = (T300) CONVENTIONAL TRUCK (4x2)	52 = Wagon - 127X" W.B.		
	R3 = (T300) CONVENTIONAL TRUCK (4x2)	61 = BR - 118.7" W.B.		
	R4 = (T300) CONVENTIONAL TRUCK (4x2)	62 = BR - 134.7" W.B.		
	R5 = (T300) CONVENTIONAL TRUCK (4x2)	63 = BR - 138.7" W.B. (Cab & Chassis)		
	R6 = (T300) CONVENTIONAL TRUCK (4x2)	64 = BR - 162.7" W.B. (Cab & Chassis)		
	R7 = (T300) CONVENTIONAL TRUCK (4x2)	31 = BR - 138.7" W.B. (Club Cab)		
	R8 = (T300) CONVENTIONAL TRUCK (4x4)			

AR = use ase required - = Non illustrated part

WIRING--BODY & ACCESSORY R-BODY

Figure 8-1520

8-1520

ITEM	PART NUMBER	QTY	BODY	MODEL	DESCRIPTION
------	-------------	-----	------	-------	-------------

- 56019993 2 WIRING, Jumper (H/Lamp & Dash to Fog Lamp)
- 04778762 WIRE ASSEMBLY, Overhead Console w/o Temp-Compass

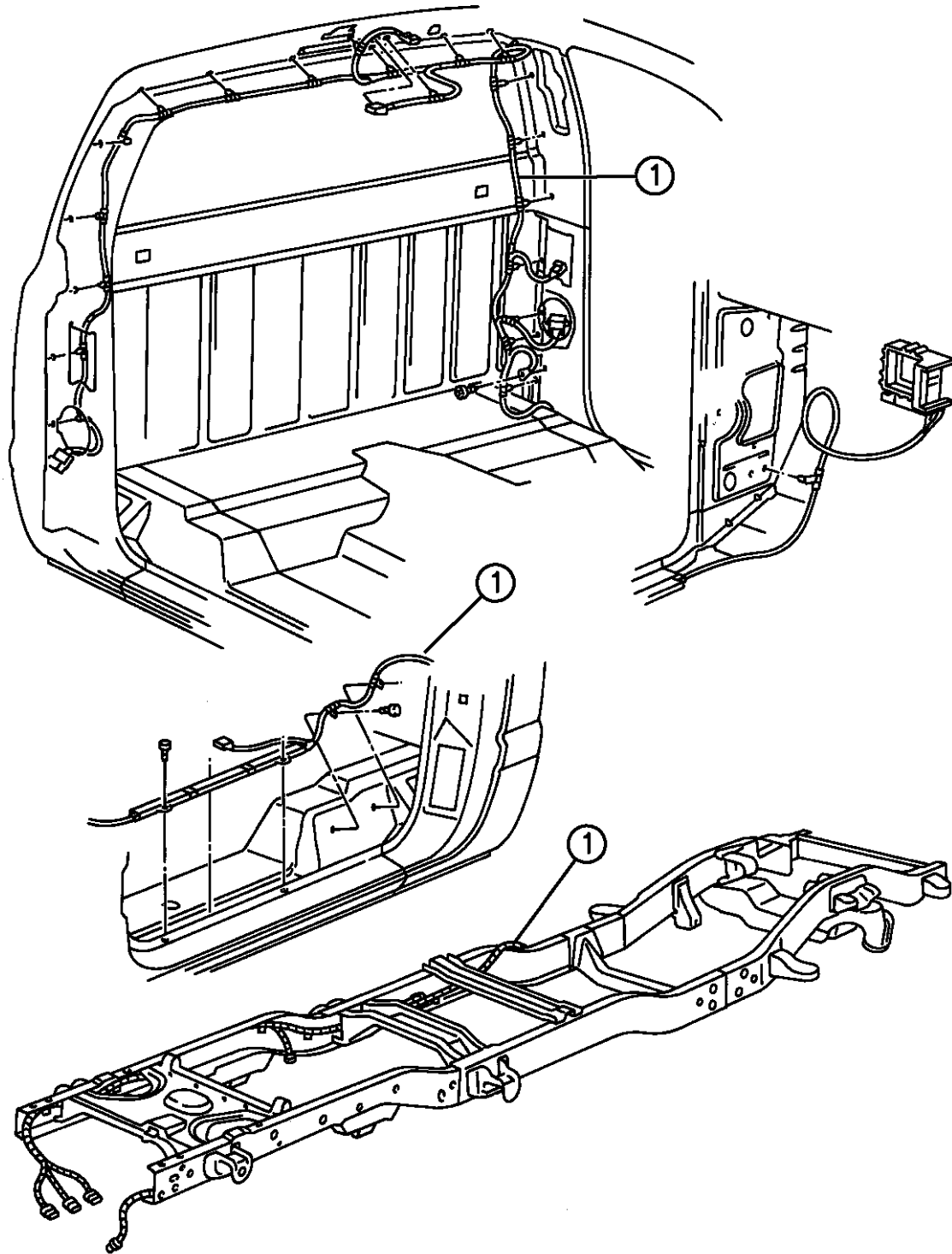

94308 1520

RAM VAN/WAGON DAKOTA RAM PICKUP, RAM CAB AND CHASSIS (943)

SERIES	LINE	BODY	ENGINE	TRANSMISSION
NA = Not Available	N1 = MID SIZE PICK-UP (4x2)	51 = Wagon - 127" W.B.	NA = Not Available	NA = Not Available
	B1 = VANS AND WAGONS (4x2)	13 = Van - 127X" W.B.		
	B2 = VANS AND WAGONS (4x2)	12 = Van - 127" W.B.		
	B3 = VANS AND WAGONS (4x2)	11 = Van - 109" W.B.		
	R1 = (T300) CONVENTIONAL TRUCK (4x2)	51 = Wagon - 109" W.B.		
	R2 = (T300) CONVENTIONAL TRUCK (4x2)	52 = Wagon - 127X" W.B.		
	R3 = (T300) CONVENTIONAL TRUCK (4x2)	61 = BR - 118.7" W.B.		
	R4 = (T300) CONVENTIONAL TRUCK (4x2)	62 = BR - 134.7" W.B.		
	R5 = (T300) CONVENTIONAL TRUCK (4x2)	63 = BR - 138.7" W.B. (Cab & Chassis)		
	R6 = (T300) CONVENTIONAL TRUCK (4x2)	64 = BR - 162.7" W.B. (Cab & Chassis)		
	R7 = (T300) CONVENTIONAL TRUCK (4x2)	31 = BR - 138.7" W.B. (Club Cab)		
	R8 = (T300) CONVENTIONAL TRUCK (4x4)			

AR = use ase required - = Non illustrated part

WIRING REPAIR PACKAGES

Figure 8-1605

8-1605

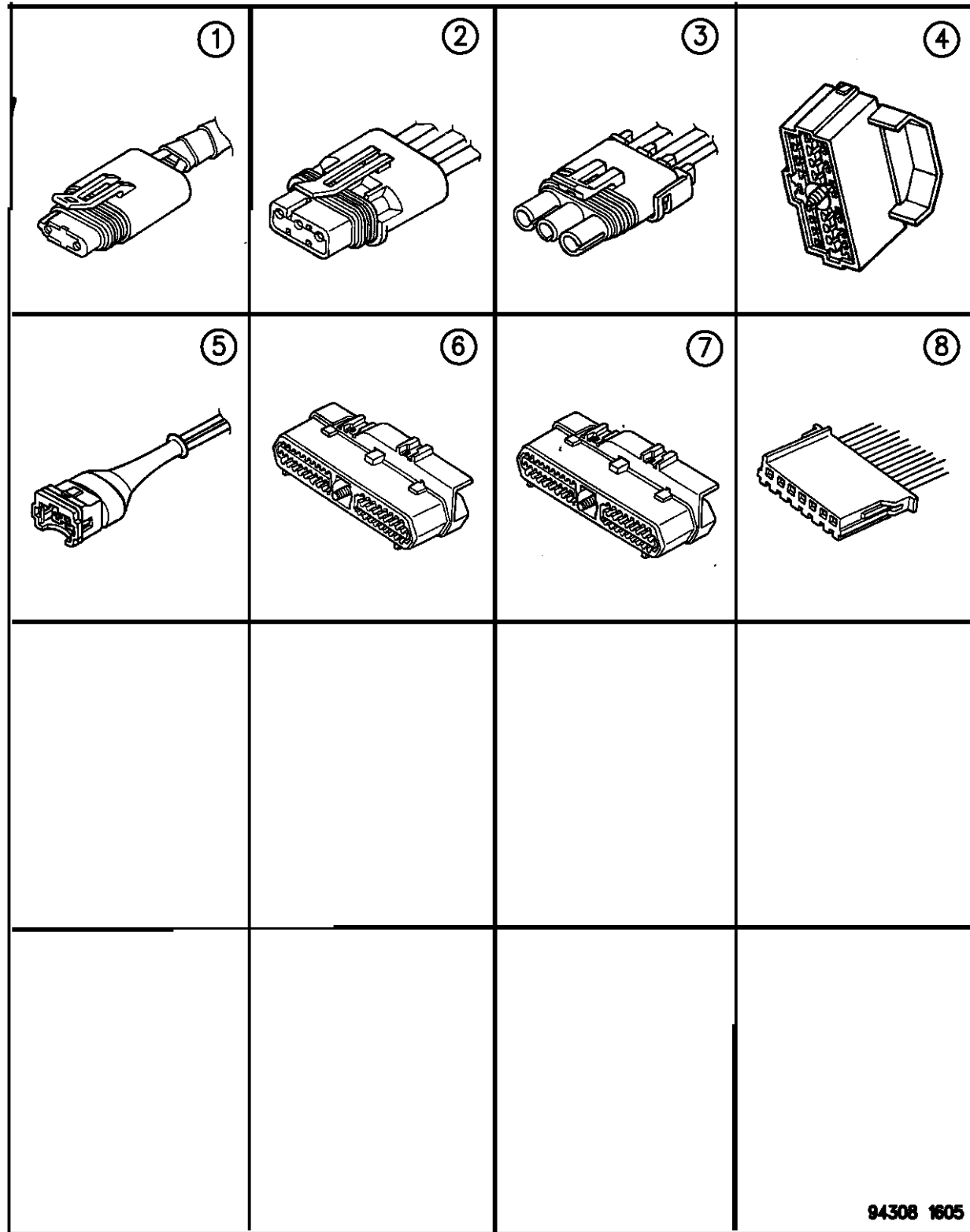

ITEM	PART NUMBER	QTY	BODY	MODEL	DESCRIPTION
1	04638991		B,N,R		INSULATOR, Wire Repair, Ign. Coil, 2-Way
2	04638997		B,N,R		INSULATOR, Wire Repair, Throttle Position Sensor, 3-Way
	04728883		R		Diesel Eng.
3	04638998		B,N,R		WIRING PACKAGE, Repair, M.A.P and Speed Sensor, 3-Way
4	04419577		B,N,R		INSULATOR, Wire Repair, Multifunction, 24-Way
5	04713001		N,R		INSULATOR, Wire Repair, Fuel Injector (Multi-Point) 2-Way
6	04419492		B,N		INSULATOR, Wire Repair, Elec. Controller, 60-Way
	04419493		R		
7	04419491		N		INSULATOR, Wire Repair, E.A.T.X. Controller, 60-Way
8	04720928				INSULATOR, Wire Repair, Radio
-	04723783		N-B-R		INSULATOR, Crank Position Sensor, Auto. Trans.
-	04874475				WIRING PACKAGE, Crank Position Sensor (Repair) w/56016983 Insulator
-	04874474				WIRING PACKAGE, crank Position SENSOR (REPAIR) W/56016982 iSULATOR
	04723784				Man. Trans.
-	04638996				INSULATOR, Wire Repair, Neutral Saftey & PRNDL Switch
-	04419587				INSULATOR, Distance Sensor
-	04419585				INSULATOR, Fuse Holder
-	04728346				INSULATOR, A/C Resistor Block (1994)
	04419568				Insulator Repair Package blower resistor (95-96) ***
-	04762468		N,R		INSULATOR, A/C Hi-Pressure Cutoff Switch
-	04762470		N,R		INSULATOR, A/C Low Pressure Cutoff Switch

RAM VAN/WAGON DAKOTA RAM PICKUP, RAM CAB AND CHASSIS (943)

SERIES	LINE	BODY	ENGINE	TRANSMISSION
NA = Not Available	N1 = MID SIZE PICK-UP (4x2)	51 = Wagon - 127" W.B.	NA = Not Available	NA = Not Available
	B1 = VANS AND WAGONS (4x2)	13 = Van - 127X" W.B.		
	B2 = VANS AND WAGONS (4x2)	12 = Van - 127" W.B.		
	B3 = VANS AND WAGONS (4x2)	11 = Van - 109" W.B.		
	R1 = (T300) CONVENTIONAL TRUCK (4x2)	51 = Wagon - 109" W.B.		
	R2 = (T300) CONVENTIONAL TRUCK (4x2)	52 = Wagon - 127X" W.B.		
	R3 = (T300) CONVENTIONAL TRUCK (4x2)	61 = BR - 118.7" W.B.		
	N5 = MID SIZE PICK-UP (4X4)	62 = BR - 134.7" W.B.		
	R6 = (T300) CONVENTIONAL TRUCK (4x4)	63 = BR - 138.7" W.B. (Cab & Chassis)		
	R7 = (T300) CONVENTIONAL TRUCK (4x4)	64 = BR - 162.7" W.B. (Cab & Chassis)		
	R8 = (T300) CONVENTIONAL TRUCK (4x4)	31 = BR - 138.7" W.B. (Club Cab)		

94308 1605

AR = use ase required - = Non illustrated part

WIRING REPAIR PACKAGES

Figure 8-1605

8-1605

ITEM	PART NUMBER	QTY	BODY	MODEL	DESCRIPTION
------	-------------	-----	------	-------	-------------

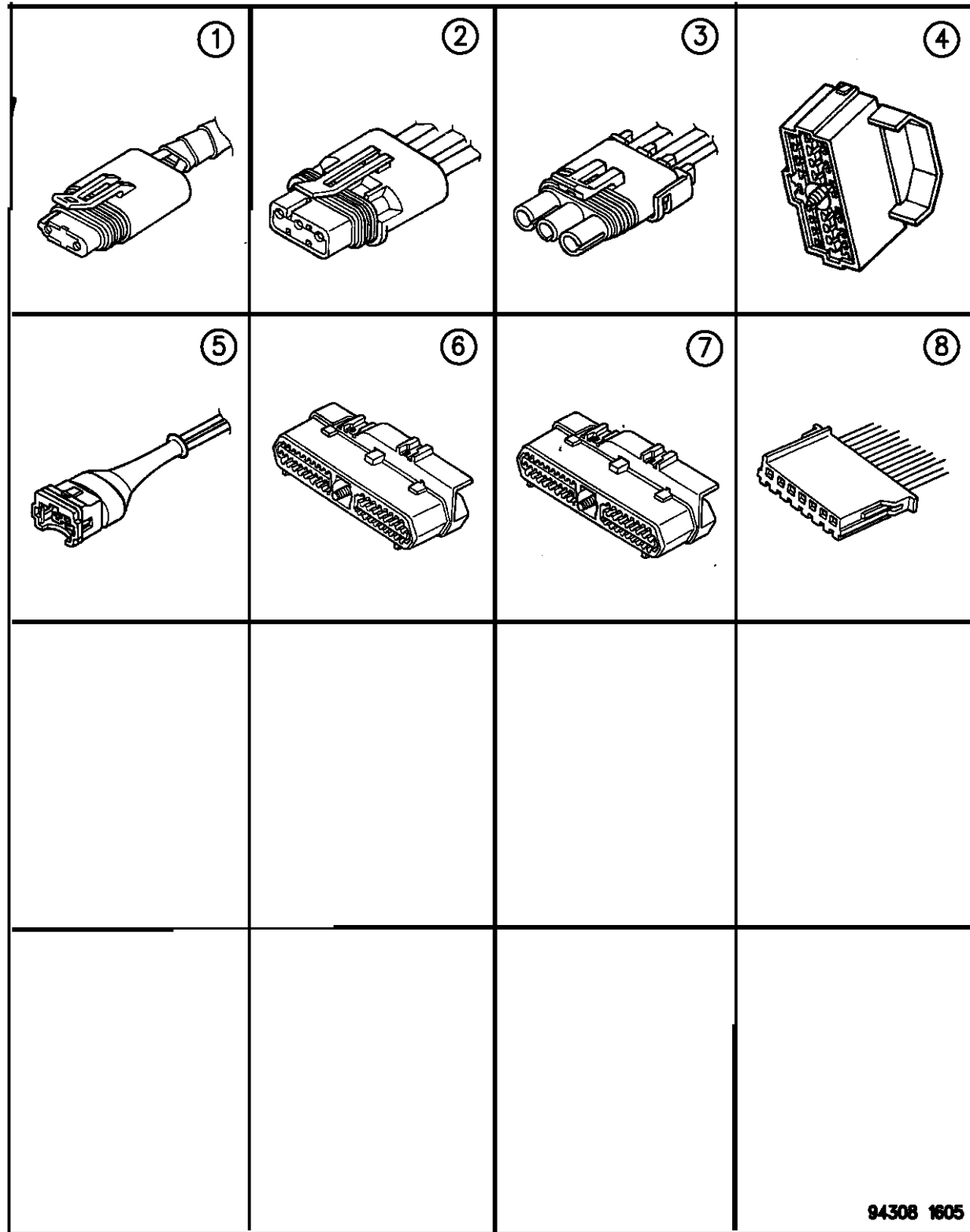

- 04728348 INSULATOR, ATC Power Module
- 04746116 INSULATOR, A/C Hi-Pressure Cutoff Switch

RAM VAN/WAGON DAKOTA RAM PICKUP, RAM CAB AND CHASSIS (943)

SERIES	LINE	BODY	ENGINE	TRANSMISSION
NA = Not Available	N1 = MID SIZE PICK-UP (4x2)	51 = Wagon - 127" W.B.	NA = Not Available	NA = Not Available
	B1 = VANS AND WAGONS (4x2)	13 = Van - 127X" W.B.		
	B2 = VANS AND WAGONS (4x2)	12 = Van - 127" W.B.		
	B3 = VANS AND WAGONS (4x2)	11 = Van - 109" W.B.		
	R1 = (T300) CONVENTIONAL TRUCK (4x2)	51 = Wagon - 109" W.B.		
	R2 = (T300) CONVENTIONAL TRUCK (4x2)	52 = Wagon - 127X" W.B.		
	R3 = (T300) CONVENTIONAL TRUCK (4x2)	61 = BR - 118.7" W.B.		
	N5 = MID SIZE PICK-UP (4X4)	62 = BR - 134.7" W.B.		
	R6 = (T300) CONVENTIONAL TRUCK (4x4)	63 = BR - 138.7" W.B. (Cab & Chassis)		
	R7 = (T300) CONVENTIONAL TRUCK (4x4)	64 = BR - 162.7" W.B. (Cab & Chassis)		
	R8 = (T300) CONVENTIONAL TRUCK (4x4)	31 = BR - 138.7" W.B. (Club Cab)		

94308 1605

AR = use ase required - = Non illustrated part

WIRING HARNESS REPAIR CRIMP PKG.-FUSIBLE LINK PKG.-HEAT SHRINK TUBE
Figure 8-1610

8-1610

ITEM	PART NUMBER	QTY	BODY	MODEL	DESCRIPTION
1	04439004	1			CRIMP PACKAGE, 18-22 Gauge, (3 Pieces)
	04439005	1			14-16 Gauge (3 Pieces)
	04439006	1			10-12 Gauge (3 Pieces)
2	04364877	1			FUSIBLE LINK PACKAGE, (D/Green-10 Gauge (4 12" Pieces)
	04364876	1			(Black-12 Gauge) (4 12" Pieces)
	04364875	1			(Red-14 Gauge) (4 12" Pieces)
	04364874	1			(D/Blue-16 Gauge) (4 12" Pieces)
	04364873	1			(Gray-18 Gauge) (4 12" Pieces)
	04364878	1			(Orange-20 Gauge) (4 12" Pieces)
	04419351	1			(White-22 Gauge) (4 12" Pieces)
3	04419644	1			HEAT SHRINK TUBE, 1/4" x 2" Long
4	06015756	1			TY-STRAPS, 6.75" Long (To Tie 1/16" to 2 1/8" of Wire)
	06016155	1			14" Long (To Tie 3/16" to 4" of Wire)
-	04364393				CONVOLUTE TUBING, 1/4", 10 Foot Roll
	04364375				3/8", 10 Foot Roll
	04364392				5/8", 10 Foot Roll
-	05013930AA	1			WIRING PACKAGE, Underhood Connector Repair 1996

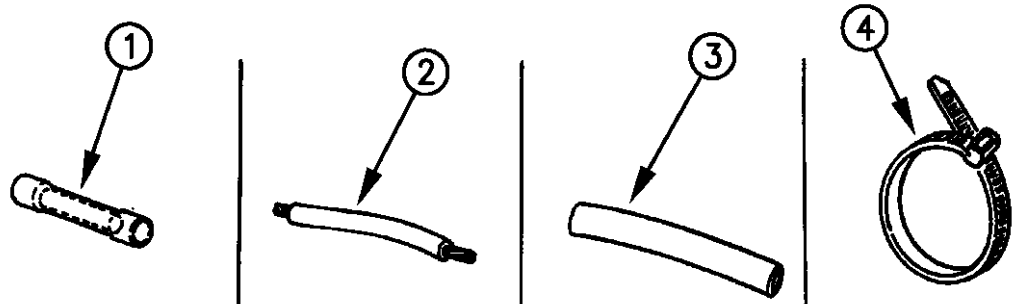

RAM VAN/WAGON DAKOTA RAM PICKUP, RAM CAB AND CHASSIS (943)

SERIES	LINE	BODY	ENGINE	TRANSMISSION
NA = Not Available	N1 = MID SIZE PICK-UP (4x2)	51 = Wagon - 127" W.B.	NA = Not Available	NA = Not Available
	B1 = VANS AND WAGONS (4x2)	13 = Van - 127X" W.B.		
	B2 = VANS AND WAGONS (4x2)	12 = Van - 127" W.B.		
	B3 = VANS AND WAGONS (4x2)	11 = Van - 109" W.B.		
	R1 = (T300) CONVENTIONAL TRUCK (4x2)	51 = Wagon - 109" W.B.		
	R2 = (T300) CONVENTIONAL TRUCK (4x2)	52 = Wagon - 127X" W.B.		
	R3 = (T300) CONVENTIONAL TRUCK (4x2)	61 = BR - 118.7" W.B.		
	R4 = (T300) CONVENTIONAL TRUCK (4x2)	62 = BR - 134.7" W.B.		
	R5 = (T300) CONVENTIONAL TRUCK (4x2)	63 = BR - 138.7" W.B. (Cab & Chassis)		
	R6 = (T300) CONVENTIONAL TRUCK (4x2)	64 = BR - 162.7" W.B. (Cab & Chassis)		
	R7 = (T300) CONVENTIONAL TRUCK (4x2)	31 = BR - 138.7" W.B. (Club Cab)		
	R8 = (T300) CONVENTIONAL TRUCK (4x4)			
	R9 = (T300) CONVENTIONAL TRUCK (4x4)			
	R10 = (T300) CONVENTIONAL TRUCK (4x4)			
	R11 = (T300) CONVENTIONAL TRUCK (4x4)			
	R12 = (T300) CONVENTIONAL TRUCK (4x4)			
	R13 = (T300) CONVENTIONAL TRUCK (4x4)			
	R14 = (T300) CONVENTIONAL TRUCK (4x4)			
	R15 = (T300) CONVENTIONAL TRUCK (4x4)			
	R16 = (T300) CONVENTIONAL TRUCK (4x4)			
	R17 = (T300) CONVENTIONAL TRUCK (4x4)			
	R18 = (T300) CONVENTIONAL TRUCK (4x4)			
	R19 = (T300) CONVENTIONAL TRUCK (4x4)			
	R20 = (T300) CONVENTIONAL TRUCK (4x4)			
	R21 = (T300) CONVENTIONAL TRUCK (4x4)			
	R22 = (T300) CONVENTIONAL TRUCK (4x4)			
	R23 = (T300) CONVENTIONAL TRUCK (4x4)			
	R24 = (T300) CONVENTIONAL TRUCK (4x4)			
	R25 = (T300) CONVENTIONAL TRUCK (4x4)			
	R26 = (T300) CONVENTIONAL TRUCK (4x4)			
	R27 = (T300) CONVENTIONAL TRUCK (4x4)			
	R28 = (T300) CONVENTIONAL TRUCK (4x4)			
	R29 = (T300) CONVENTIONAL TRUCK (4x4)			
	R30 = (T300) CONVENTIONAL TRUCK (4x4)			
	R31 = (T300) CONVENTIONAL TRUCK (4x4)			
	R32 = (T300) CONVENTIONAL TRUCK (4x4)			
	R33 = (T300) CONVENTIONAL TRUCK (4x4)			
	R34 = (T300) CONVENTIONAL TRUCK (4x4)			
	R35 = (T300) CONVENTIONAL TRUCK (4x4)			
	R36 = (T300) CONVENTIONAL TRUCK (4x4)			
	R37 = (T300) CONVENTIONAL TRUCK (4x4)			
	R38 = (T300) CONVENTIONAL TRUCK (4x4)			
	R39 = (T300) CONVENTIONAL TRUCK (4x4)			
	R40 = (T300) CONVENTIONAL TRUCK (4x4)			
	R41 = (T300) CONVENTIONAL TRUCK (4x4)			
	R42 = (T300) CONVENTIONAL TRUCK (4x4)			
	R43 = (T300) CONVENTIONAL TRUCK (4x4)			
	R44 = (T300) CONVENTIONAL TRUCK (4x4)			
	R45 = (T300) CONVENTIONAL TRUCK (4x4)			
	R46 = (T300) CONVENTIONAL TRUCK (4x4)			
	R47 = (T300) CONVENTIONAL TRUCK (4x4)			
	R48 = (T300) CONVENTIONAL TRUCK (4x4)			
	R49 = (T300) CONVENTIONAL TRUCK (4x4)			
	R50 = (T300) CONVENTIONAL TRUCK (4x4)			
	R51 = (T300) CONVENTIONAL TRUCK (4x4)			
	R52 = (T300) CONVENTIONAL TRUCK (4x4)			
	R53 = (T300) CONVENTIONAL TRUCK (4x4)			
	R54 = (T300) CONVENTIONAL TRUCK (4x4)			
	R55 = (T300) CONVENTIONAL TRUCK (4x4)			
	R56 = (T300) CONVENTIONAL TRUCK (4x4)			
	R57 = (T300) CONVENTIONAL TRUCK (4x4)			
	R58 = (T300) CONVENTIONAL TRUCK (4x4)			
	R59 = (T300) CONVENTIONAL TRUCK (4x4)			
	R60 = (T300) CONVENTIONAL TRUCK (4x4)			
	R61 = (T300) CONVENTIONAL TRUCK (4x4)			
	R62 = (T300) CONVENTIONAL TRUCK (4x4)			
	R63 = (T300) CONVENTIONAL TRUCK (4x4)			
	R64 = (T300) CONVENTIONAL TRUCK (4x4)			
	R65 = (T300) CONVENTIONAL TRUCK (4x4)			
	R66 = (T300) CONVENTIONAL TRUCK (4x4)			
	R67 = (T300) CONVENTIONAL TRUCK (4x4)			
	R68 = (T300) CONVENTIONAL TRUCK (4x4)			
	R69 = (T300) CONVENTIONAL TRUCK (4x4)			
	R70 = (T300) CONVENTIONAL TRUCK (4x4)			
	R71 = (T300) CONVENTIONAL TRUCK (4x4)			
	R72 = (T300) CONVENTIONAL TRUCK (4x4)			
	R73 = (T300) CONVENTIONAL TRUCK (4x4)			
	R74 = (T300) CONVENTIONAL TRUCK (4x4)			
	R75 = (T300) CONVENTIONAL TRUCK (4x4)			
	R76 = (T300) CONVENTIONAL TRUCK (4x4)			
	R77 = (T300) CONVENTIONAL TRUCK (4x4)			
	R78 = (T300) CONVENTIONAL TRUCK (4x4)			
	R79 = (T300) CONVENTIONAL TRUCK (4x4)			
	R80 = (T300) CONVENTIONAL TRUCK (4x4)			
	R81 = (T300) CONVENTIONAL TRUCK (4x4)			
	R82 = (T300) CONVENTIONAL TRUCK (4x4)			
	R83 = (T300) CONVENTIONAL TRUCK (4x4)			
	R84 = (T300) CONVENTIONAL TRUCK (4x4)			
	R85 = (T300) CONVENTIONAL TRUCK (4x4)			
	R86 = (T300) CONVENTIONAL TRUCK (4x4)			
	R87 = (T300) CONVENTIONAL TRUCK (4x4)			
	R88 = (T300) CONVENTIONAL TRUCK (4x4)			
	R89 = (T300) CONVENTIONAL TRUCK (4x4)			
	R90 = (T300) CONVENTIONAL TRUCK (4x4)			
	R91 = (T300) CONVENTIONAL TRUCK (4x4)			
	R92 = (T300) CONVENTIONAL TRUCK (4x4)			
	R93 = (T300) CONVENTIONAL TRUCK (4x4)			
	R94 = (T300) CONVENTIONAL TRUCK (4x4)			
	R95 = (T300) CONVENTIONAL TRUCK (4x4)			
	R96 = (T300) CONVENTIONAL TRUCK (4x4)			
	R97 = (T300) CONVENTIONAL TRUCK (4x4)			
	R98 = (T300) CONVENTIONAL TRUCK (4x4)			
	R99 = (T300) CONVENTIONAL TRUCK (4x4)			
	R100 = (T300) CONVENTIONAL TRUCK (4x4)			

94308 1610

AR = use ase required - = Non illustrated part

TERMINALS--WIRING
Figure 8-1705

8-1705

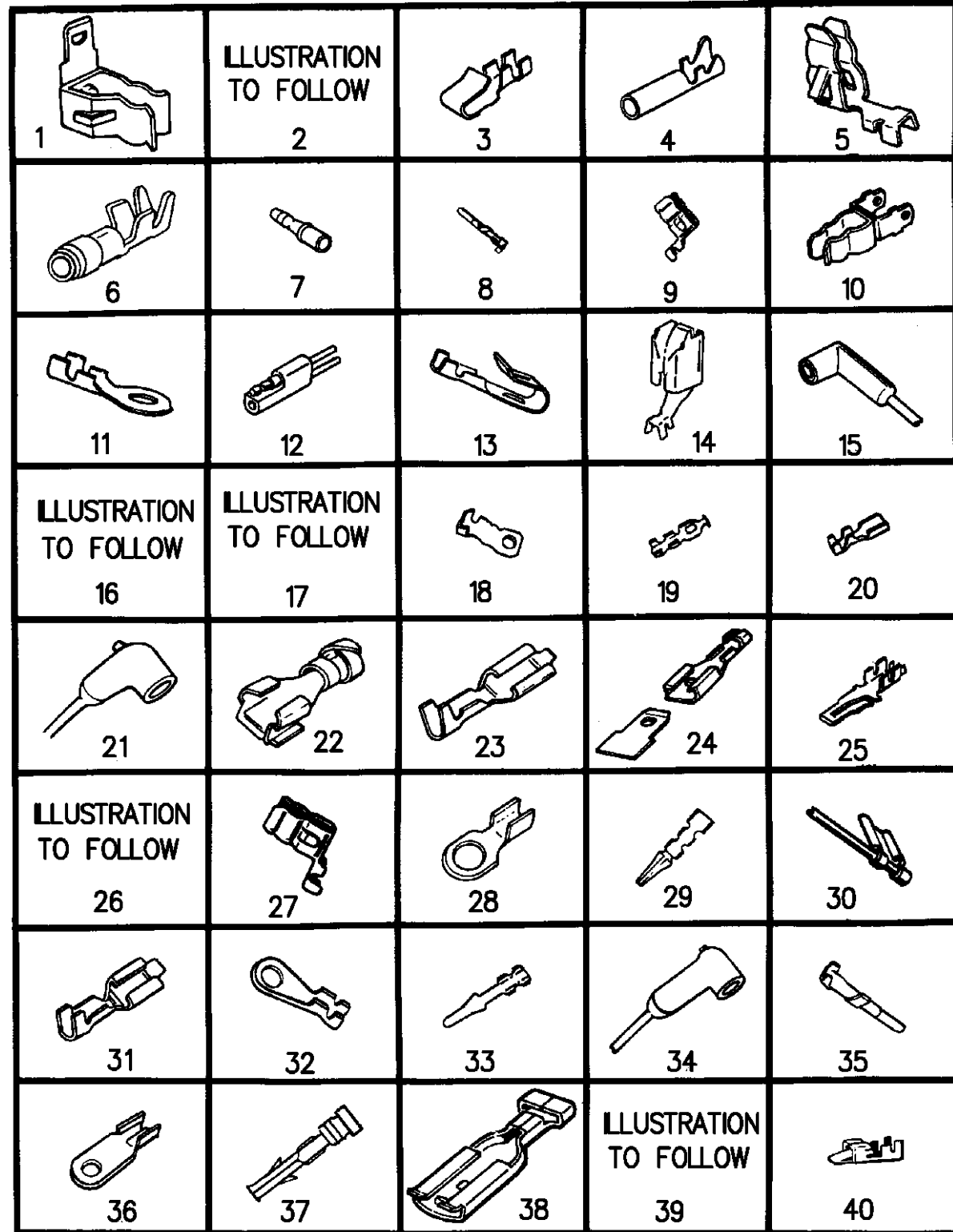

ITEM	PART NUMBER	QTY	BODY	MODEL	DESCRIPTION
1	02291838	AR			TERMINAL
2		AR			TERMINAL, (Not Serv.)
3	04304729	AR			TERMINAL
4	02983410	AR			TERMINAL
5	03591596	AR			TERMINAL
6	03843576	AR			TERMINAL
7	665151	AR			PLUG
8		AR			TERMINAL, (Not Serv.)
9	02926722	AR			TERMINAL
10		AR			TERMINAL, (Not Serv.)
11		AR			TERMINAL, (Not Serv.)
12	03588743	AR			CONNECTOR
13	04304729	AR			TERMINAL
14	03764607	AR			TERMINAL
15	02257444	AR			TERMINAL
16	01790322	AR			TERMINAL
17		AR			TERMINAL, (Not Serv.)
18		AR			TERMINAL, (Not Serv.)
19	02580061	AR			TERMINAL
20	03513586	AR			TERMINAL
21	02230985	AR			TERMINAL
22	02291588	AR			TERMINAL

RAM VAN/WAGON DAKOTA RAM PICKUP, RAM CAB AND CHASSIS (943)

SERIES	LINE	BODY	ENGINE	TRANSMISSION
NA = Not Available	N1 = MID SIZE PICK-UP (4x2)	51 = Wagon - 127" W.B.	NA = Not Available	NA = Not Available
	B1 = VANS AND WAGONS (4x2)	13 = Van - 127X" W.B.		
	B2 = VANS AND WAGONS (4x2)	12 = Van - 127" W.B.		
	B3 = VANS AND WAGONS (4x2)	11 = Van - 109" W.B.		
	R1 = (T300) CONVENTIONAL TRUCK (4x2)	51 = Wagon - 109" W.B.		
	R2 = (T300) CONVENTIONAL TRUCK (4x2)	52 = Wagon - 127X" W.B.		
	R3 = (T300) CONVENTIONAL TRUCK (4x2)	61 = BR - 118.7" W.B.		
	N5 = MID SIZE PICK-UP (4x4)	62 = BR - 134.7" W.B.		
	R6 = (T300) CONVENTIONAL TRUCK (4x4)	63 = BR - 138.7" W.B. (Cab & Chassis)		
	R7 = (T300) CONVENTIONAL TRUCK (4x4)	64 = BR - 162.7" W.B. (Cab & Chassis)		
	R8 = (T300) CONVENTIONAL TRUCK (4x4)	31 = BR - 138.7" W.B. (Club Cab)		

94308 1705

AR = use ase required - = Non illustrated part

TERMINALS--WIRING
Figure 8-1705

8-1705

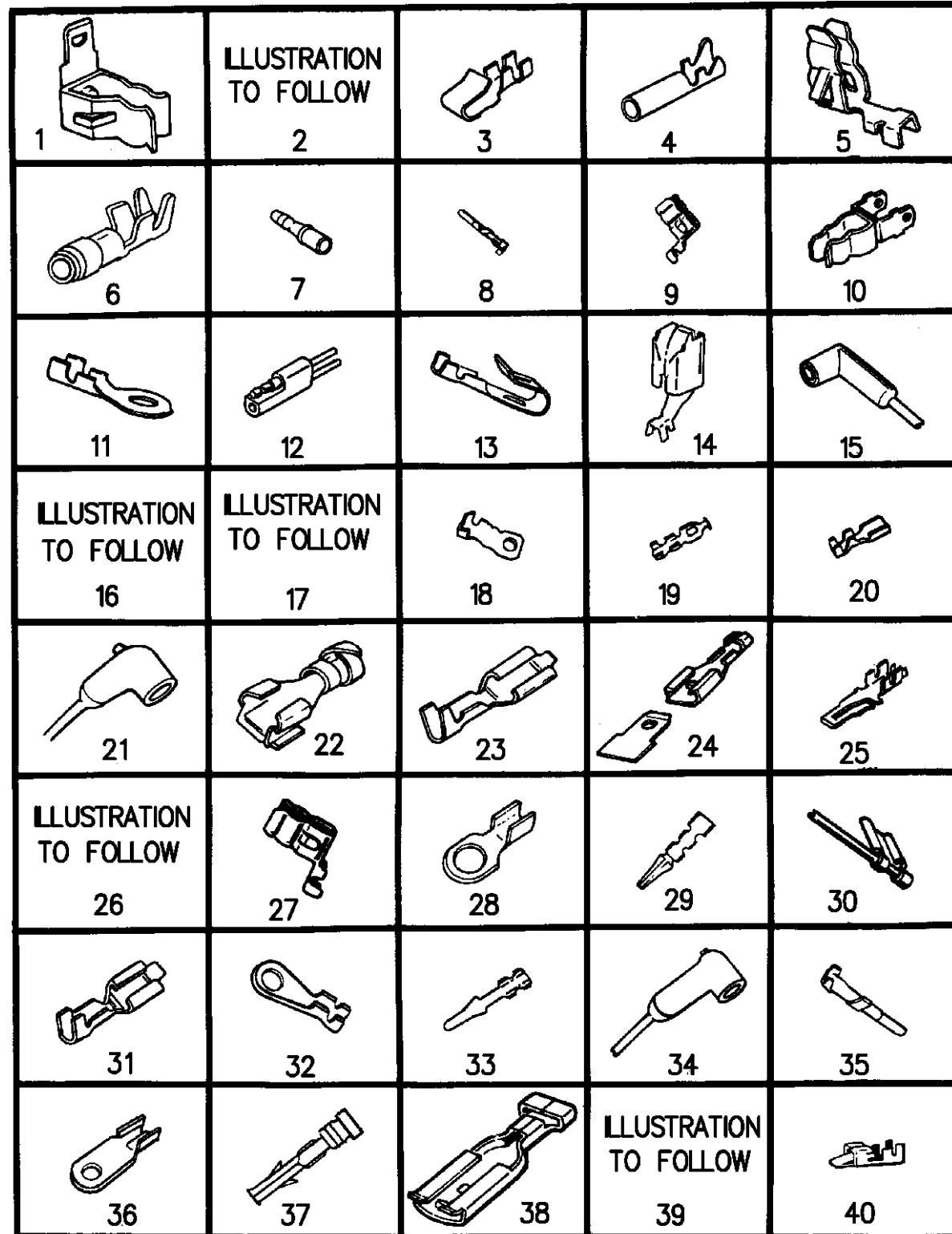

94308 1705

ITEM	PART NUMBER	QTY	BODY	MODEL	DESCRIPTION
23	01704562	AR			TERMINAL
24		AR			TERMINAL, (Not Serv.)
25	03513692	AR			TERMINAL
26		AR			TERMINAL, (Not Serv.)
27		AR			TERMINAL, (Not Serv.)
28	02197947	AR			TERMINAL
29	02889435	AR			TERMINAL
30		AR			TERMINAL, (Not Serv.)
31	02427736	AR			TERMINAL
32	03438709	AR			TERMINAL
33	02983409	AR			TERMINAL
34		AR			INSULATOR, (Not Serv.)
35		AR			TERMINAL, (Not Serv.)
36		AR			TERMINAL, (Not Serv.)
37	02983410	AR			TERMINAL
38	01704562	AR			TERMINAL
39		AR			TERMINAL, (Not Serv.)
40	02496532	AR			TERMINAL
-	04222599	AR			DIODE, Bidirectional Zener

RAM VAN/WAGON DAKOTA RAM PICKUP, RAM CAB AND CHASSIS (943)

SERIES	LINE	BODY	ENGINE	TRANSMISSION
NA = Not Available	N1 = MID SIZE PICK-UP (4x2)	51 = Wagon - 127" W.B.	NA = Not Available	NA = Not Available
	B1 = VANS AND WAGONS (4x2)	13 = Van - 127X" W.B.		
	B2 = VANS AND WAGONS (4x2)	12 = Van - 127" W.B.		
	B3 = VANS AND WAGONS (4x2)	11 = Van - 109" W.B.		
	R1 = (T300) CONVENTIONAL TRUCK (4x2)	51 = Wagon - 109" W.B.		
	R2 = (T300) CONVENTIONAL TRUCK (4x2)	52 = Wagon - 127X" W.B.		
	R3 = (T300) CONVENTIONAL TRUCK (4x2)	61 = BR - 118.7" W.B.		
	N5 = MID SIZE PICK-UP (4X4)	62 = BR - 134.7" W.B.		
	R6 = (T300) CONVENTIONAL TRUCK (4x4)	63 = BR - 138.7" W.B. (Cab & Chassis)		
	R7 = (T300) CONVENTIONAL TRUCK (4x4)	64 = BR - 162.7" W.B. (Cab & Chassis)		
	R8 = (T300) CONVENTIONAL TRUCK (4x4)	31 = BR - 138.7" W.B. (Club Cab)		

AR = use ase required - = Non illustrated part

TERMINALS--WIRING
Figure 8-1710

8-1710

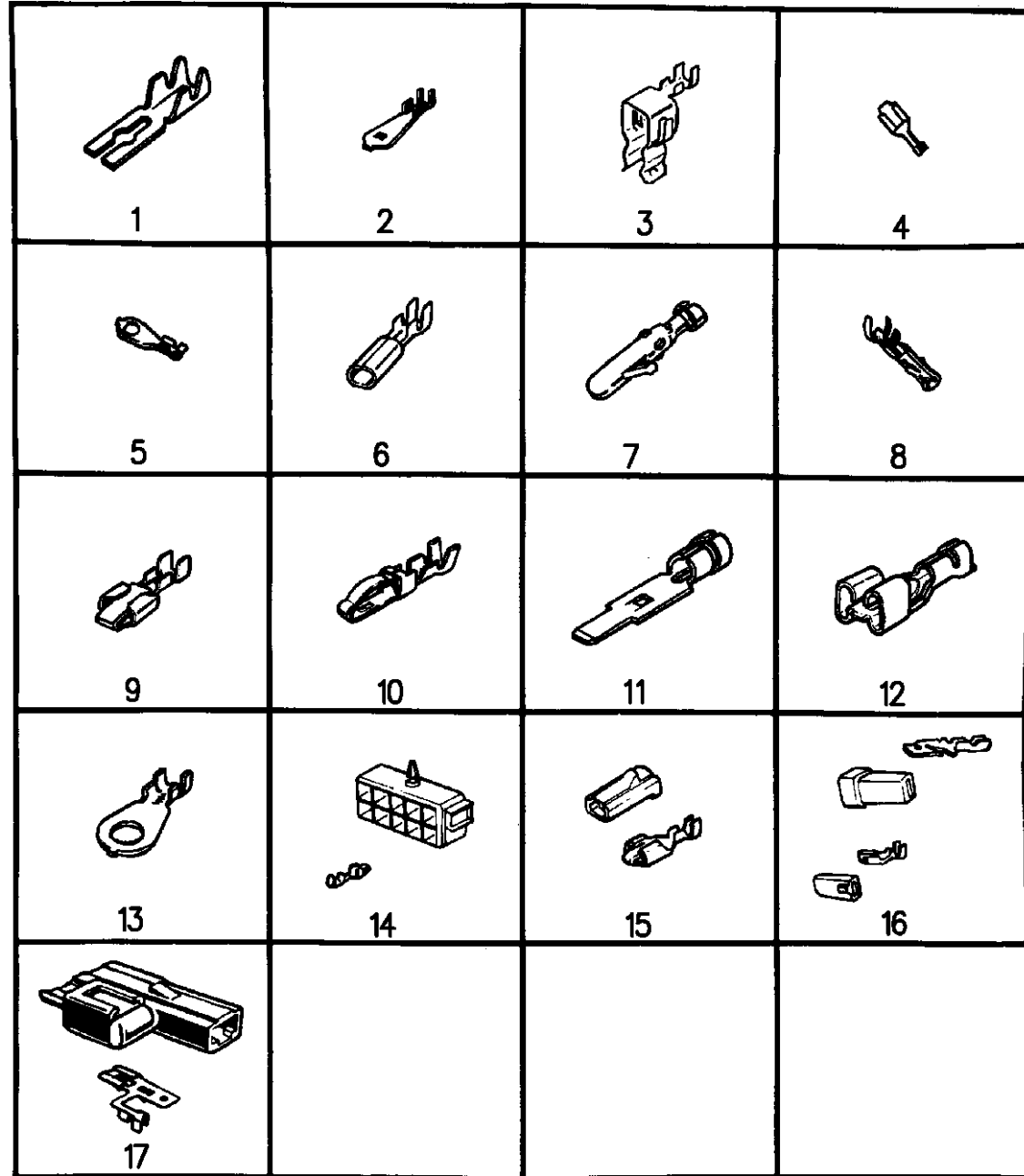

ITEM	PART NUMBER	QTY	BODY	MODEL	DESCRIPTION
1		AR			TERMINAL, (Not Serv.)
2	04209348	AR			TERMINAL
3	02822565	AR			TERMINAL
4	03513482	AR			TERMINAL
5	03513637	AR			TERMINAL
6	02983410	AR			TERMINAL
7	03513543	AR			TERMINAL
8	03513544	AR			TERMINAL
9	03588819	AR			TERMINAL
10	03764556	AR			TERMINAL
11	03843386	AR			TERMINAL
12	03843601	AR			TERMINAL
13	200019	AR			TERMINAL
14		AR			TERMINAL, (Not Serv.)
15		AR			TERMINAL, (Not Serv.)
16	02298882	AR			TERMINAL
17		AR			TERMINAL, (Not Serv.)

RAM VAN/WAGON DAKOTA RAM PICKUP, RAM CAB AND CHASSIS (943)

SERIES	LINE	BODY	ENGINE	TRANSMISSION
NA = Not Available	N1 = MID SIZE PICK-UP (4x2)	51 = Wagon - 127" W.B.	NA = Not Available	NA = Not Available
	B1 = VANS AND WAGONS (4x2)	13 = Van - 127X" W.B.		
	B2 = VANS AND WAGONS (4x2)	12 = Van - 127" W.B.		
	B3 = VANS AND WAGONS (4x2)	11 = Van - 109" W.B.		
	R1 = (T300) CONVENTIONAL TRUCK (4x2)	51 = Wagon - 109" W.B.		
	R2 = (T300) CONVENTIONAL TRUCK (4x2)	52 = Wagon - 127X" W.B.		
	R3 = (T300) CONVENTIONAL TRUCK (4x2)	61 = BR - 118.7" W.B.		
	N5 = MID SIZE PICK-UP (4X4)	62 = BR - 134.7" W.B.		
	R6 = (T300) CONVENTIONAL TRUCK (4x4)	63 = BR - 138.7" W.B. (Cab & Chassis)		
	R7 = (T300) CONVENTIONAL TRUCK (4x4)	64 = BR - 162.7" W.B. (Cab & Chassis)		
	R8 = (T300) CONVENTIONAL TRUCK (4x4)	31 = BR - 138.7" W.B. (Club Cab)		

94308 1710

AR = use ase required - = Non illustrated part

INSULATORS 1 WAY
Figure 8-1802

8-1802

ITEM	PART NUMBER	QTY	BODY	MODEL	DESCRIPTION
1					NATURAL--NOT SERV.
2	04124694				BLACK--W/TERMINAL 2298882
3	04124687				VIOLET--W/TERMINAL 3843601
4	04124686				VIOLET--W/TERMINAL 3843386
5	04124236				GREEN--W/TERMINAL 3843601
6	04124757				BLACK--W/TERMINAL 2298882
7	04124235				GREEN--W/TERMINAL 3843386
8	04055395				BLACK--W/TERMINAL 4186045
9	03843754				NATURAL--W/TERMINAL 3843601
10	04274267				NATURAL--W/TERMINAL 3843386
11					BLACK--NOT SERV.
12	04304611				BLACK--W/TERMINAL 4304610
13	03588780				BLACK--W/TERMINAL 3513543
14	03588781				BLACK--W/TERMINAL 3513544
15	04304640				BLACK--W/TERMINAL 4304637
16	04331515				GRAY--W/TERMINAL 4331510
17					BLACK--NOT SERV.

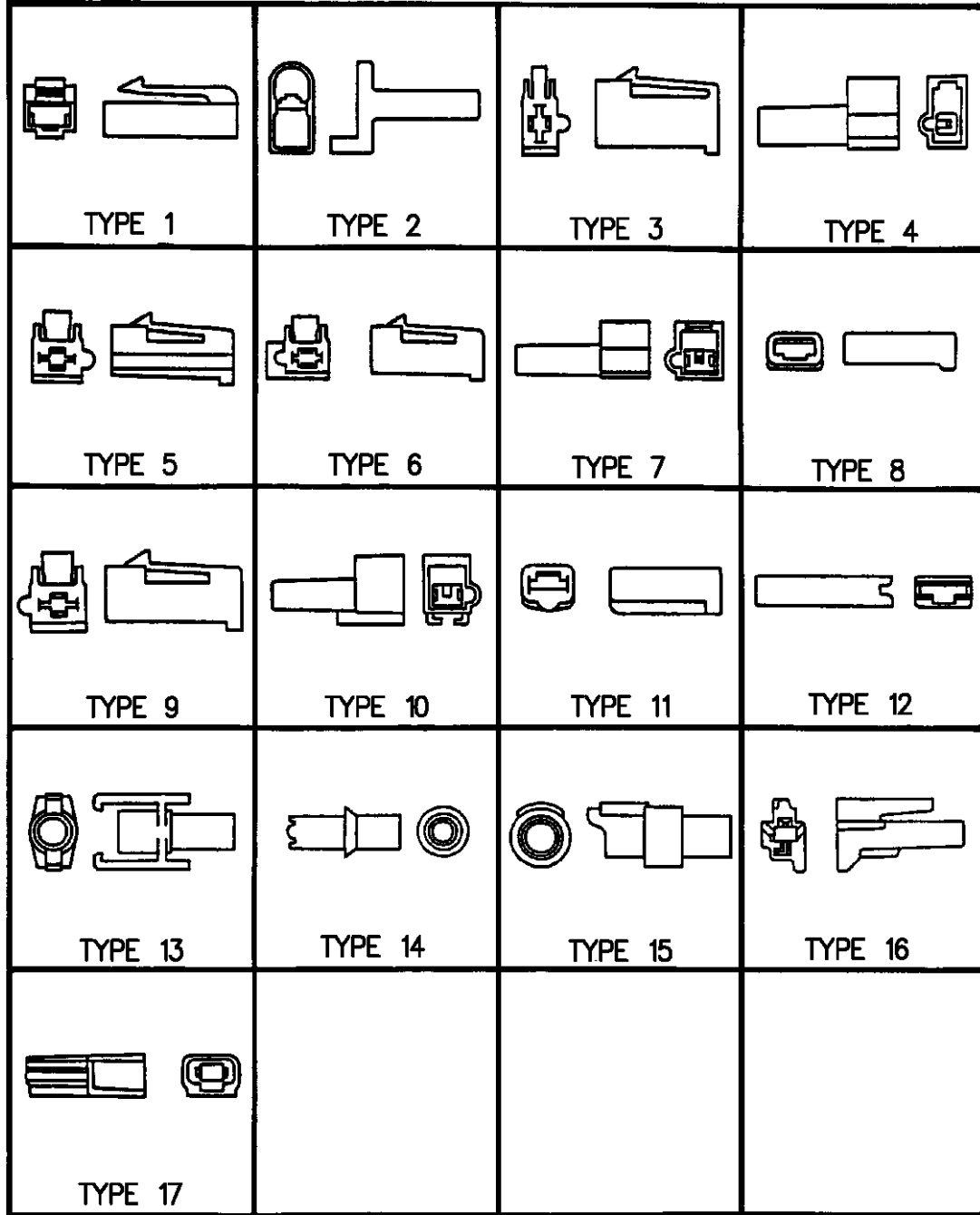

94308 1802

RAM VAN/WAGON DAKOTA RAM PICKUP, RAM CAB AND CHASSIS (943)

SERIES	LINE	BODY	ENGINE	TRANSMISSION
NA = Not Available	N1 = MID SIZE PICK-UP (4x2)	51 = Wagon - 127" W.B.	NA = Not Available	NA = Not Available
	B1 = VANS AND WAGONS (4x2)	13 = Van - 127X" W.B.		
	B2 = VANS AND WAGONS (4x2)	12 = Van - 127" W.B.		
	B3 = VANS AND WAGONS (4x2)	11 = Van - 109" W.B.		
	R1 = (T300) CONVENTIONAL TRUCK (4x2)	51 = Wagon - 109" W.B.		
	R2 = (T300) CONVENTIONAL TRUCK (4x2)	52 = Wagon - 127X" W.B.		
	R3 = (T300) CONVENTIONAL TRUCK (4x2)	61 = BR - 118.7" W.B.		
	R5 = MID SIZE PICK-UP (4X4)	62 = BR - 134.7" W.B.		
	R6 = (T300) CONVENTIONAL TRUCK (4x4)	63 = BR - 138.7" W.B. (Cab & Chassis)		
	R7 = (T300) CONVENTIONAL TRUCK (4x4)	64 = BR - 162.7" W.B. (Cab & Chassis)		
	R8 = (T300) CONVENTIONAL TRUCK (4x4)	31 = BR - 138.7" W.B. (Club Cab)		

AR = use ase required - = Non illustrated part

INSULATORS 2 WAY
Figure 8-1805

8-1805

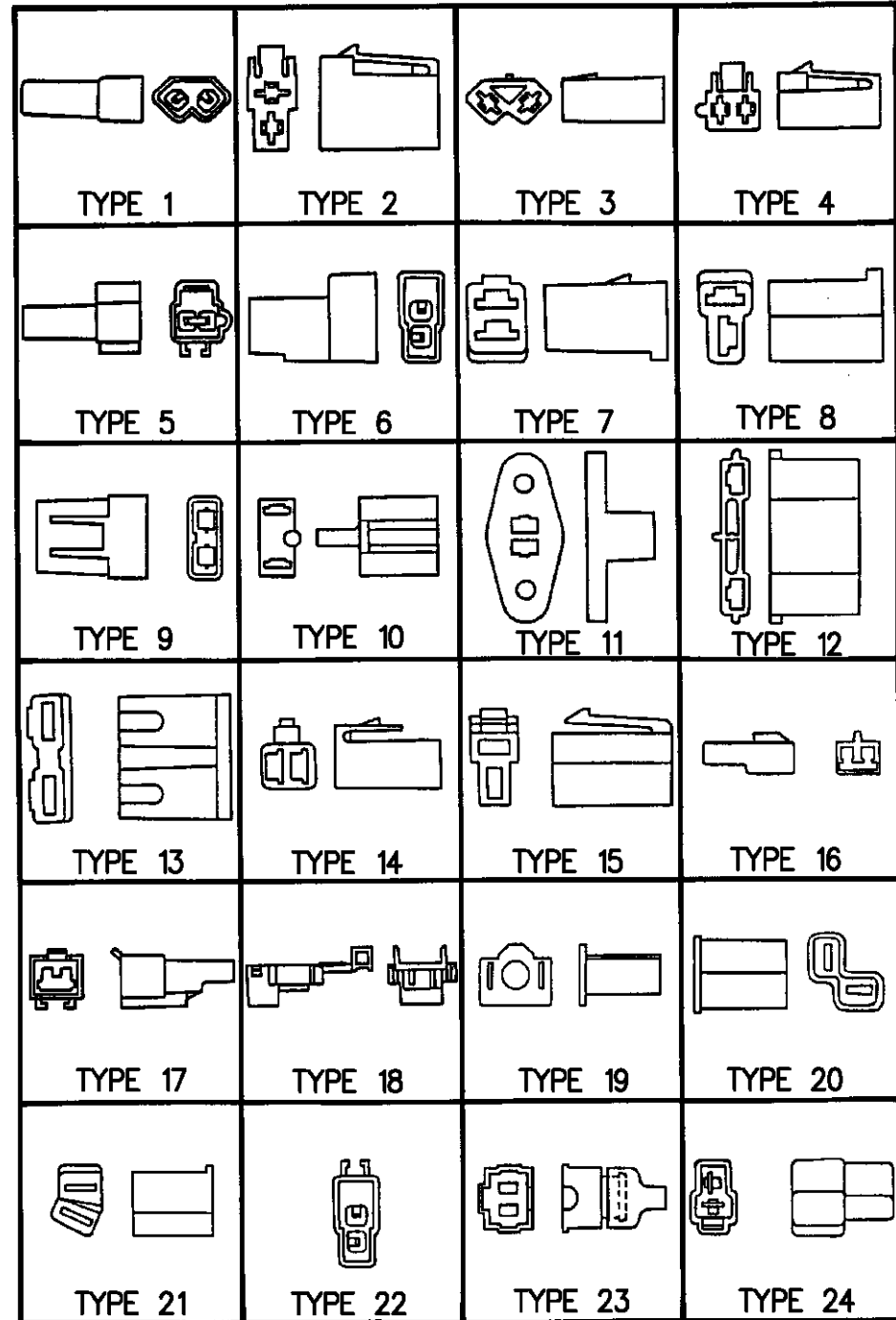

94308 1805

ITEM	PART NUMBER	QTY	BODY	MODEL	DESCRIPTION
1	04055020				NATURAL--W/TERMINAL 3843386
2	04055019				NATURAL--W/TERMINAL 3843601
3	04055021				NATURAL--W/TERMINAL 3843601
	04209957				BLACK--W/TERMINAL 3843601
4	04055012				BLACK--W/TERMINAL 4055012
5	04274936				BLACK--W/TERMINAL 3843386
6	04055018				NATURAL--W/TERMINAL 3843386
7	03764263				BLACK--W/TERMINAL
8	03764944				BLACK--W/TERMINAL
9					GRAY--NOT SERV.
10	03588525				WHITE--W/TERMINAL
11					BLACK--NOT SERV.
12	03588399				BLACK--W/TERMINAL
13	02857761				BLACK
14	04209180				GRAY--W/TERMINAL 3588819
15					ASSORTED--NOT SERV.
16	04209927				BLACK--W/TERM. 4209706
17	04274937				BLACK--W/TERMINAL 4209707
18	04274059				BLACK--W/TERMINAL 4274057 & 4274058
19					BLACK--NOT SERV.
20	03588523				GRAY--W/TERMINAL
21					ORANGE--NOT SERV.

RAM VAN/WAGON DAKOTA RAM PICKUP, RAM CAB AND CHASSIS (943)

SERIES	LINE	BODY	ENGINE	TRANSMISSION
NA = Not Available	N1 = MID SIZE PICK-UP (4x2)	51 = Wagon - 127" W.B.	NA = Not Available	NA = Not Available
	B1 = VANS AND WAGONS (4x2)	13 = Van - 127X" W.B.		
	B2 = VANS AND WAGONS (4x2)	12 = Van - 127" W.B.		
	B3 = VANS AND WAGONS (4x2)	11 = Van - 109" W.B.		
	R1 = (T300) CONVENTIONAL TRUCK (4x2)	51 = Wagon - 109" W.B.		
	R2 = (T300) CONVENTIONAL TRUCK (4x2)	52 = Wagon - 127X" W.B.		
	R3 = (T300) CONVENTIONAL TRUCK (4x2)	61 = BR - 118.7" W.B.		
	N5 = MID SIZE PICK-UP (4X4)	62 = BR - 134.7" W.B.		
	R6 = (T300) CONVENTIONAL TRUCK (4x4)	63 = BR - 138.7" W.B. (Cab & Chassis)		
	R7 = (T300) CONVENTIONAL TRUCK (4x4)	64 = BR - 162.7" W.B. (Cab & Chassis)		
	R8 = (T300) CONVENTIONAL TRUCK (4x4)	31 = BR - 138.7" W.B. (Club Cab)		

AR = use ase required - = Non illustrated part

INSULATORS 2 WAY
Figure 8-1805

8-1805

ITEM	PART NUMBER	QTY	BODY	MODEL	DESCRIPTION
------	-------------	-----	------	-------	-------------

22					BLACK--NOT SERV.
23	04274923				BLACK--W/TERMINAL 4274922
24	04304527				ASSORTED--W/TERMINAL 4304528

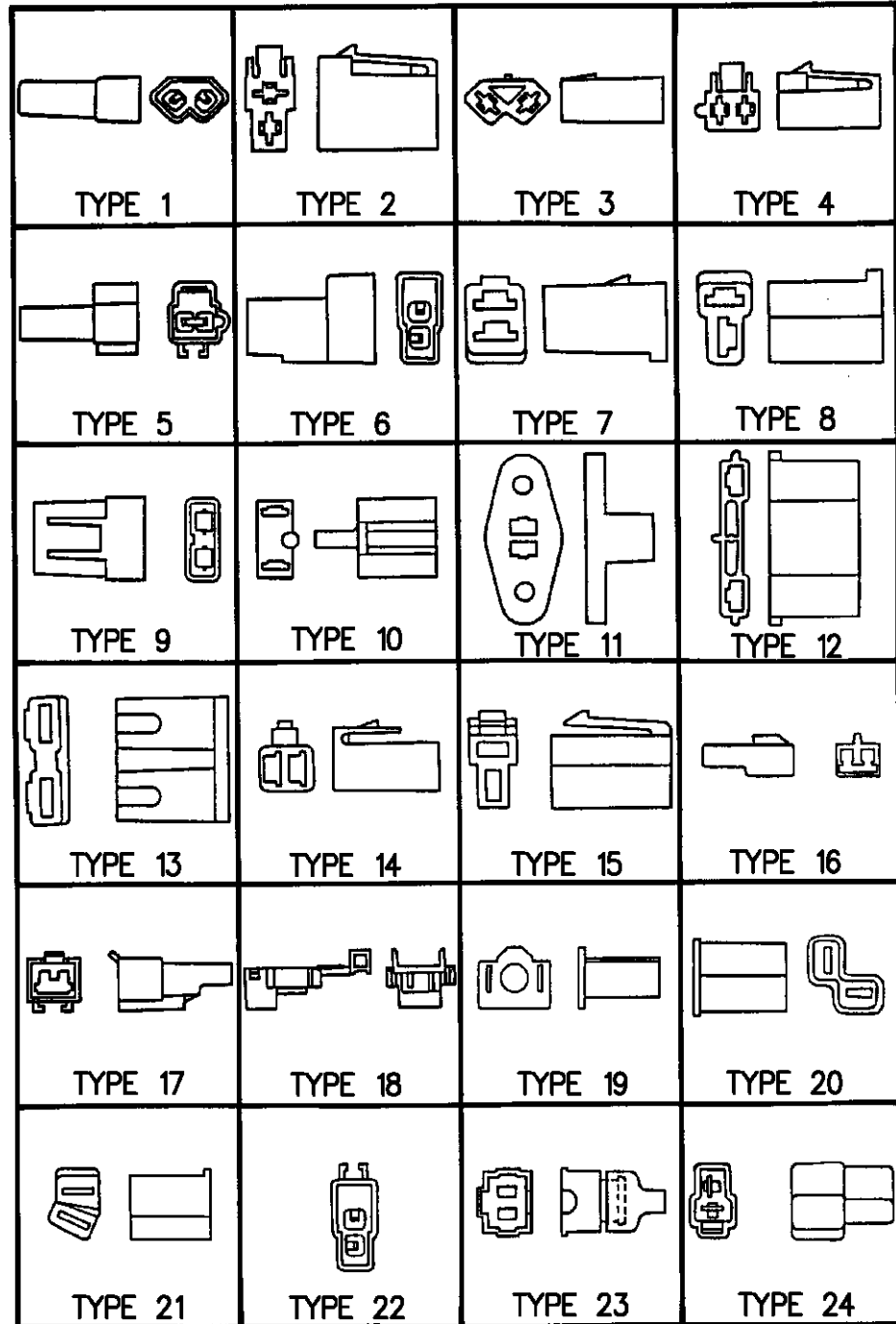

94308 1805

RAM VAN/WAGON DAKOTA RAM PICKUP, RAM CAB AND CHASSIS (943)

SERIES	LINE	BODY	ENGINE	TRANSMISSION
NA = Not Available	N1 = MID SIZE PICK-UP (4x2)	51 = Wagon - 127" W.B.	NA = Not Available	NA = Not Available
	B1 = VANS AND WAGONS (4x2)	13 = Van - 127X" W.B.		
	B2 = VANS AND WAGONS (4x2)	12 = Van - 127" W.B.		
	B3 = VANS AND WAGONS (4x2)	11 = Van - 109" W.B.		
	R1 = (T300) CONVENTIONAL TRUCK (4x2)	51 = Wagon - 109" W.B.		
	R2 = (T300) CONVENTIONAL TRUCK (4x2)	52 = Wagon - 127X" W.B.		
	R3 = (T300) CONVENTIONAL TRUCK (4x2)	61 = BR - 118.7" W.B.		
	N5 = MID SIZE PICK-UP (4X4)	62 = BR - 134.7" W.B.		
	R6 = (T300) CONVENTIONAL TRUCK (4x4)	63 = BR - 138.7" W.B. (Cab & Chassis)		
	R7 = (T300) CONVENTIONAL TRUCK (4x4)	64 = BR - 162.7" W.B. (Cab & Chassis)		
	R8 = (T300) CONVENTIONAL TRUCK (4x4)	31 = BR - 138.7" W.B. (Club Cab)		

AR = use ase required - = Non illustrated part

INSULATORS 3 WAY
Figure 8-1810

8-1810

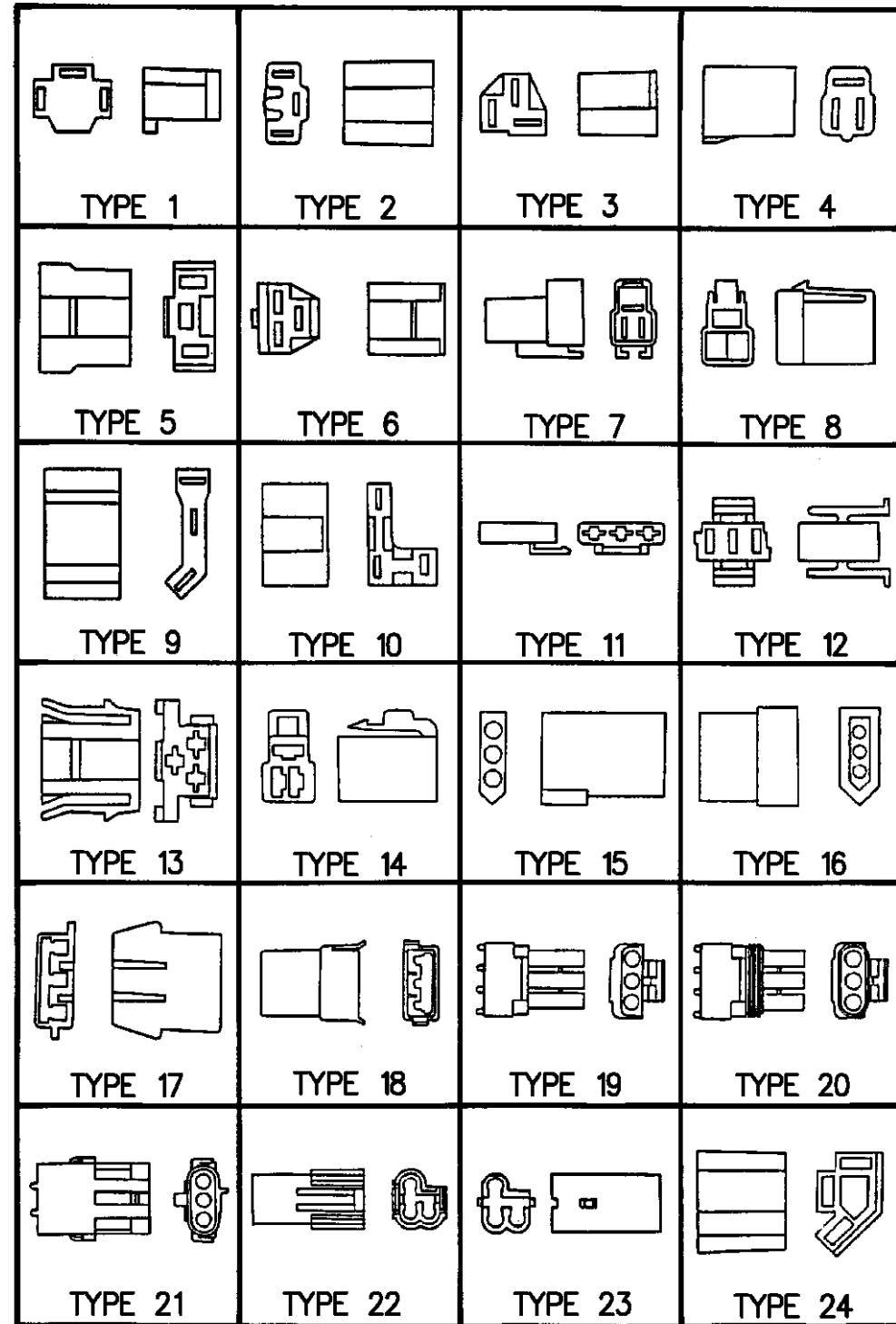

94308 1810

ITEM	PART NUMBER	QTY	BODY	MODEL	DESCRIPTION
1	04439078				BLACK
2	02857754				
3	02889650				
4					YELLOW--W/TERMINAL 1769281
5					GRAY--NOT SERV.
	03843282				NATURAL
6	03843059				RED
	03843494				NATURAL
7	04274264				BLACK--W/TERMINAL 3843386
8	04055008				BLACK--W/TERMINAL 3843601
9	04055148				BLACK--W/TERMINAL 2096466
10	04055589				BLACK--W/TERMINAL 2096466
11					NATURAL--NOT SERV.
12	04124621				GRAY--W/TERMINAL 4124083
13					NATURAL--NOT SERV.
14					NATURAL--NOT SERV.
15	04209546				BLACK--W/TERMINAL 2983410
16	04209548				BLACK--W/TERMINAL 2983409
17	04274501				BLACK--W/TERMINAL 4209706
18	04274506				BLACK--W/TERMINAL 4209707
19					BLUE--SERV. ASSY.
20					ORANGE--SERV. ASSY.

RAM VAN/WAGON DAKOTA RAM PICKUP, RAM CAB AND CHASSIS (943)

SERIES	LINE	BODY	ENGINE	TRANSMISSION
NA = Not Available	N1 = MID SIZE PICK-UP (4x2)	51 = Wagon - 127" W.B.	NA = Not Available	NA = Not Available
	B1 = VANS AND WAGONS (4x2)	13 = Van - 127X" W.B.		
	B2 = VANS AND WAGONS (4x2)	12 = Van - 127" W.B.		
	B3 = VANS AND WAGONS (4x2)	11 = Van - 109" W.B.		
	R1 = (T300) CONVENTIONAL TRUCK (4x2)	51 = Wagon - 109" W.B.		
	R2 = (T300) CONVENTIONAL TRUCK (4x2)	52 = Wagon - 127X" W.B.		
	R3 = (T300) CONVENTIONAL TRUCK (4x2)	61 = BR - 118.7" W.B.		
	N5 = MID SIZE PICK-UP (4X4)	62 = BR - 134.7" W.B.		
	R6 = (T300) CONVENTIONAL TRUCK (4x4)	63 = BR - 138.7" W.B. (Cab & Chassis)		
	R7 = (T300) CONVENTIONAL TRUCK (4x4)	64 = BR - 162.7" W.B. (Cab & Chassis)		
	R8 = (T300) CONVENTIONAL TRUCK (4x4)	31 = BR - 138.7" W.B. (Club Cab)		

AR = use ase required - = Non illustrated part

INSULATORS 3 WAY
Figure 8-1810

8-1810

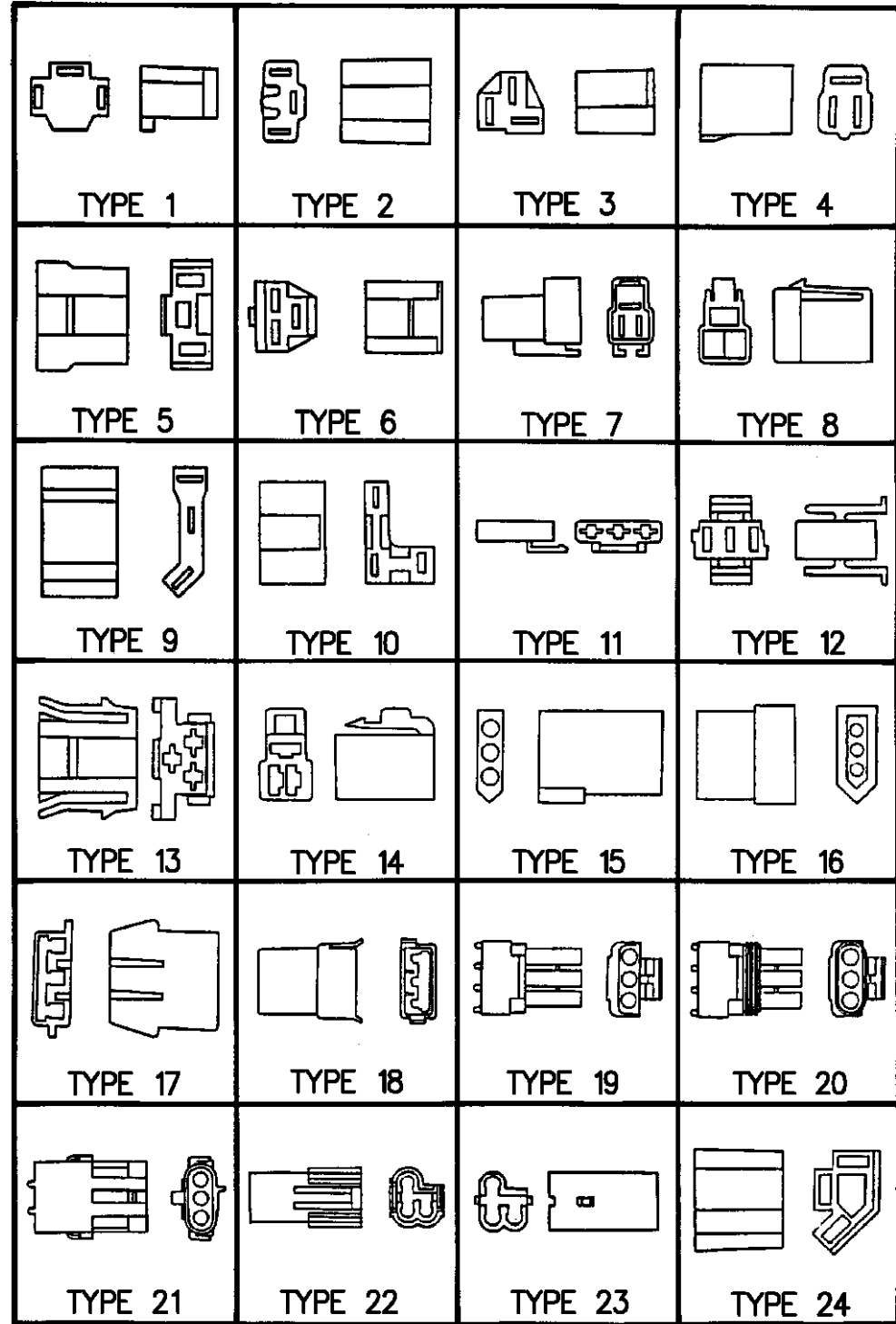

94308 1810

ITEM	PART NUMBER	QTY	BODY	MODEL	DESCRIPTION
21	04368173				BLACK--W/TERMINAL 4274665
22	04368428				BLACK
23	04368434				BLACK
24	04368356				BLACK--W/TERMINAL 4186045

RAM VAN/WAGON DAKOTA RAM PICKUP, RAM CAB AND CHASSIS (943)

SERIES	LINE	BODY	ENGINE	TRANSMISSION
NA = Not Available	N1 = MID SIZE PICK-UP (4x2)	51 = Wagon - 127" W.B.	NA = Not Available	NA = Not Available
	B1 = VANS AND WAGONS (4x2)	13 = Van - 127X" W.B.		
	B2 = VANS AND WAGONS (4x2)	12 = Van - 127" W.B.		
	B3 = VANS AND WAGONS (4x2)	11 = Van - 109" W.B.		
	R1 = (T300) CONVENTIONAL TRUCK (4x2)	51 = Wagon - 109" W.B.		
	R2 = (T300) CONVENTIONAL TRUCK (4x2)	52 = Wagon - 127X" W.B.		
	R3 = (T300) CONVENTIONAL TRUCK (4x2)	61 = BR - 118.7" W.B.		
	N5 = MID SIZE PICK-UP (4X4)	62 = BR - 134.7" W.B.		
	R6 = (T300) CONVENTIONAL TRUCK (4x4)	63 = BR - 138.7" W.B. (Cab & Chassis)		
	R7 = (T300) CONVENTIONAL TRUCK (4x4)	64 = BR - 162.7" W.B. (Cab & Chassis)		
	R8 = (T300) CONVENTIONAL TRUCK (4x4)	31 = BR - 138.7" W.B. (Club Cab)		

AR = use ase required - = Non illustrated part

INSULATORS 4 WAY
Figure 8-1815

8-1815

ITEM	PART NUMBER	QTY	BODY	MODEL	DESCRIPTION
1					NOT SERV.
2					INSULATOR
3					INSULATOR
4					NOT SERV.
5					INSULATOR
6					INSULATOR
7	03843283				NATURAL
8	04055024				NATURAL--W/TERMINAL 3843386
9	04055025				NATURAL--W/TERMINAL 3843601
10	04055249				GRAY--W/TERMINAL 3843601
11	04124199				BLACK--W/TERMINAL 3843601
12	04124695				NATURAL--W/TERMINAL 3843601
13	04274516				BLACK--W/TERMINAL 4209707
14	04274511				BLACK--W/TERMINAL 4209706
15	04209272				W/TERMINAL 3843601
16					INSULATOR
17					INSULATOR
18	04274988				RED--W/TERMINAL
	04274989				BLACK--W/TERMINAL 3843686
	04274990				NATURAL--W/TERMINAL 3843686
19	04274992				RED--W/TERMINAL 3843601
	04274993				BLACK--W/TERMINAL 3843601

RAM VAN/WAGON DAKOTA RAM PICKUP, RAM CAB AND CHASSIS (943)				
SERIES	LINE	BODY	ENGINE	TRANSMISSION
NA = Not Available	N1 = MID SIZE PICK-UP (4x2) B1 = VANS AND WAGONS (4x2) B2 = VANS AND WAGONS (4x2) B3 = VANS AND WAGONS (4x2) R1 = (T300) CONVENTIONAL TRUCK (4x2) R2 = (T300) CONVENTIONAL TRUCK (4x2) R3 = (T300) CONVENTIONAL TRUCK (4x2) N5 = MID SIZE PICK-UP (4X4) R6 = (T300) CONVENTIONAL TRUCK (4x4) R7 = (T300) CONVENTIONAL TRUCK (4x4) R8 = (T300) CONVENTIONAL TRUCK (4x4)	51 = Wagon - 127" W.B. 13 = Van - 127X" W.B. 12 = Van - 127" W.B. 11 = Van - 109" W.B. 51 = Wagon - 109" W.B. 52 = Wagon - 127X" W.B. 61 = BR - 118.7" W.B. 62 = BR - 134.7" W.B. 63 = BR - 138.7" W.B. (Cab & Chassis) 64 = BR - 162.7" W.B. (Cab & Chassis) 31 = BR - 138.7" W.B. (Club Cab)	NA = Not Available	NA = Not Available

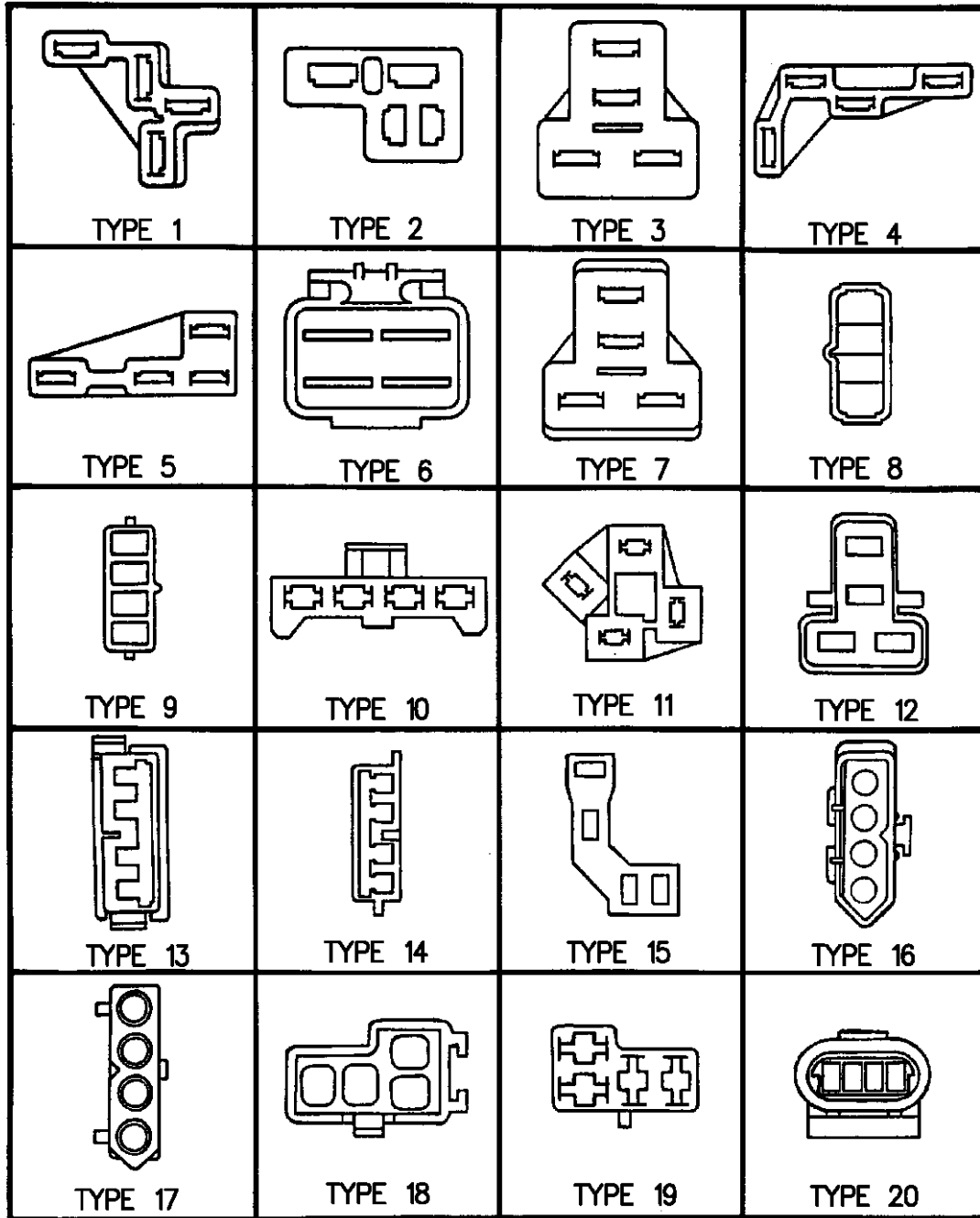

94308 1815

AR = use ase required - = Non illustrated part

INSULATORS 4 WAY
Figure 8-1815

8-1815

ITEM	PART NUMBER	QTY	BODY	MODEL	DESCRIPTION
------	-------------	-----	------	-------	-------------

	04274994				NATURAL--W/TERMINAL 3843601
20	04414900				BLACK--W/TERMINAL 4368618

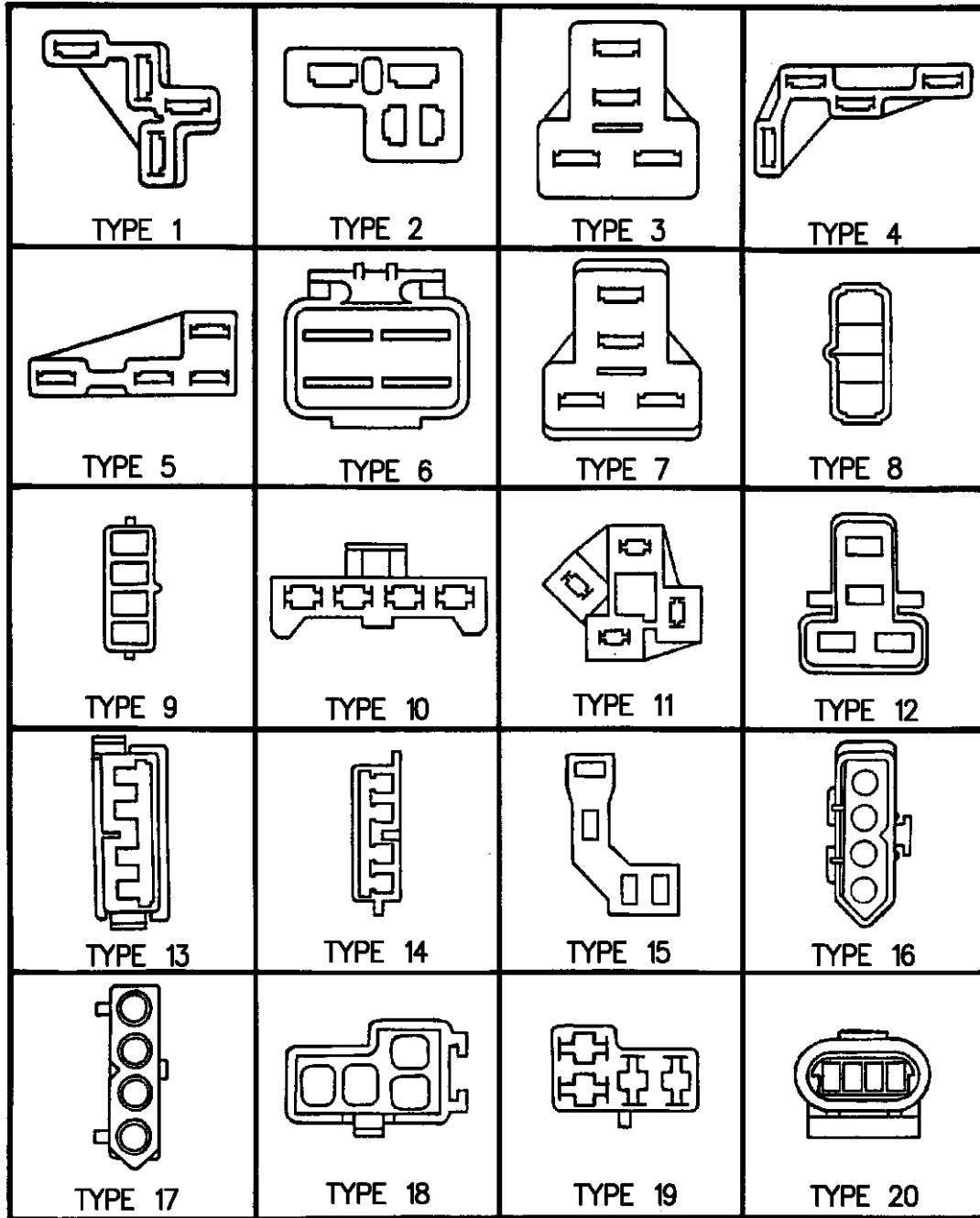

94308 1815

RAM VAN/WAGON DAKOTA RAM PICKUP, RAM CAB AND CHASSIS (943)

SERIES	LINE	BODY	ENGINE	TRANSMISSION
NA = Not Available	N1 = MID SIZE PICK-UP (4x2)	51 = Wagon - 127" W.B.	NA = Not Available	NA = Not Available
	B1 = VANS AND WAGONS (4x2)	13 = Van - 127X" W.B.		
	B2 = VANS AND WAGONS (4x2)	12 = Van - 127" W.B.		
	B3 = VANS AND WAGONS (4x2)	11 = Van - 109" W.B.		
	R1 = (T300) CONVENTIONAL TRUCK (4x2)	51 = Wagon - 109" W.B.		
	R2 = (T300) CONVENTIONAL TRUCK (4x2)	52 = Wagon - 127X" W.B.		
	R3 = (T300) CONVENTIONAL TRUCK (4x2)	61 = BR - 118.7" W.B.		
	R4 = (T300) CONVENTIONAL TRUCK (4x2)	62 = BR - 134.7" W.B.		
	R5 = (T300) CONVENTIONAL TRUCK (4x2)	63 = BR - 138.7" W.B. (Cab & Chassis)		
	R6 = (T300) CONVENTIONAL TRUCK (4x2)	64 = BR - 162.7" W.B. (Cab & Chassis)		
	R7 = (T300) CONVENTIONAL TRUCK (4x2)	31 = BR - 138.7" W.B. (Club Cab)		
	R8 = (T300) CONVENTIONAL TRUCK (4x4)			
	R9 = (T300) CONVENTIONAL TRUCK (4x4)			
	R10 = (T300) CONVENTIONAL TRUCK (4x4)			
	R11 = (T300) CONVENTIONAL TRUCK (4x4)			
	R12 = (T300) CONVENTIONAL TRUCK (4x4)			
	R13 = (T300) CONVENTIONAL TRUCK (4x4)			
	R14 = (T300) CONVENTIONAL TRUCK (4x4)			
	R15 = (T300) CONVENTIONAL TRUCK (4x4)			
	R16 = (T300) CONVENTIONAL TRUCK (4x4)			
	R17 = (T300) CONVENTIONAL TRUCK (4x4)			
	R18 = (T300) CONVENTIONAL TRUCK (4x4)			
	R19 = (T300) CONVENTIONAL TRUCK (4x4)			
	R20 = (T300) CONVENTIONAL TRUCK (4x4)			

AR = use ase required - = Non illustrated part

INSULATORS 5 WAY
Figure 8-1820

8-1820

ITEM	PART NUMBER	QTY	BODY	MODEL	DESCRIPTION
1	04124008				BLACK--W/TERMINAL 3843601
2	04124262				BLACK--W/TERMINAL 3843601
	04362324				NATURAL--W/TERMINAL 3843601
3	05211545				BLACK--W/TERMINAL 3843601
4	04162879				BLACK--W/TERMINAL 3588819
5	04274837				BLACK--

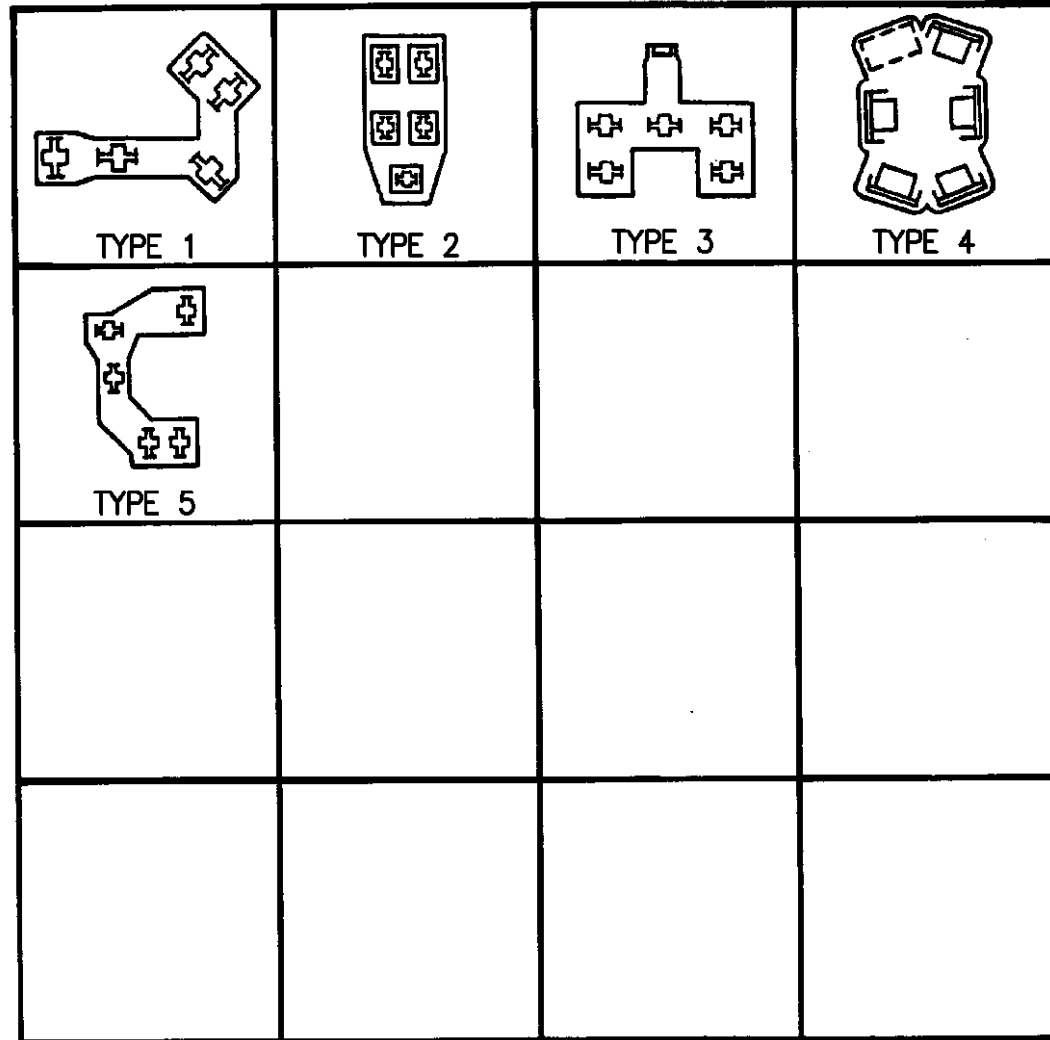

94308 1820

RAM VAN/WAGON DAKOTA RAM PICKUP, RAM CAB AND CHASSIS (943)

SERIES	LINE	BODY	ENGINE	TRANSMISSION
NA = Not Available	N1 = MID SIZE PICK-UP (4x2)	51 = Wagon - 127" W.B.	NA = Not Available	NA = Not Available
	B1 = VANS AND WAGONS (4x2)	13 = Van - 127X" W.B.		
	B2 = VANS AND WAGONS (4x2)	12 = Van - 127" W.B.		
	B3 = VANS AND WAGONS (4x2)	11 = Van - 109" W.B.		
	R1 = (T300) CONVENTIONAL TRUCK (4x2)	51 = Wagon - 109" W.B.		
	R2 = (T300) CONVENTIONAL TRUCK (4x2)	52 = Wagon - 127X" W.B.		
	R3 = (T300) CONVENTIONAL TRUCK (4x2)	61 = BR - 118.7" W.B.		
		62 = BR - 134.7" W.B.		
		63 = BR - 138.7" W.B. (Cab & Chassis)		
		64 = BR - 162.7" W.B. (Cab & Chassis)		
		31 = BR - 138.7" W.B. (Club Cab)		
	N5 = MID SIZE PICK-UP (4X4)			
	R6 = (T300) CONVENTIONAL TRUCK (4x4)			
	R7 = (T300) CONVENTIONAL TRUCK (4x4)			
	R8 = (T300) CONVENTIONAL TRUCK (4x4)			

AR = use ase required - = Non illustrated part

INSULATORS 6 WAY
Figure 8-1825

8-1825

ITEM	PART NUMBER	QTY	BODY	MODEL	DESCRIPTION
1	04055014				BLACK--W/TERMINAL 1769281
2	05211546				BLACK--W/TERMINAL 3843601
3	04055014				NATURAL--W/TERMINAL 3843386
4	04055015				NATURAL--W/TERMINAL 3843601
5	04055384				NATURAL--W/TERMINAL 3843601
6	04274905				BLACK--W/TERMINAL 3843386
7	04274909				BLACK--W/TERMINAL 3843601
8	04124754				NATURAL--W/TERMINAL 3843380
9	04274926				NATURAL--W/TERMINAL 4209707
	04331930				BLUE--W/TERMINAL
10	04209712				NATURAL--W/TERMINAL 4209706
	04331931				BLUE--W/TERMINAL 4209706

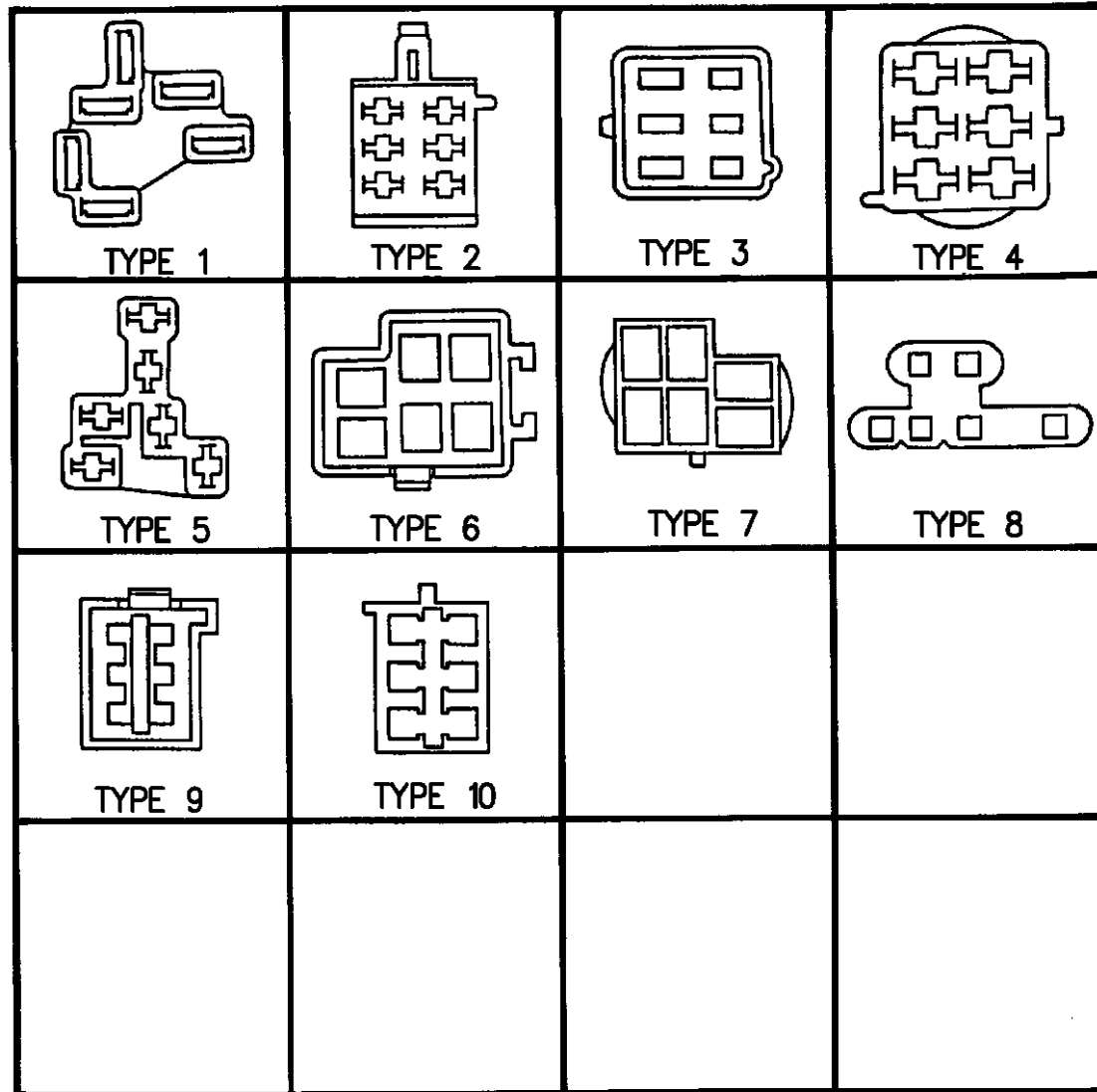

94308 1825

RAM VAN/WAGON DAKOTA RAM PICKUP, RAM CAB AND CHASSIS (943)

SERIES	LINE	BODY	ENGINE	TRANSMISSION
NA = Not Available	N1 = MID SIZE PICK-UP (4x2)	51 = Wagon - 127" W.B.	NA = Not Available	NA = Not Available
	B1 = VANS AND WAGONS (4x2)	13 = Van - 127X" W.B.		
	B2 = VANS AND WAGONS (4x2)	12 = Van - 127" W.B.		
	B3 = VANS AND WAGONS (4x2)	11 = Van - 109" W.B.		
	R1 = (T300) CONVENTIONAL TRUCK (4x2)	51 = Wagon - 109" W.B.		
	R2 = (T300) CONVENTIONAL TRUCK (4x2)	52 = Wagon - 127X" W.B.		
	R3 = (T300) CONVENTIONAL TRUCK (4x2)	61 = BR - 118.7" W.B.		
	R4 = (T300) CONVENTIONAL TRUCK (4x2)	62 = BR - 134.7" W.B.		
	R5 = (T300) CONVENTIONAL TRUCK (4x2)	63 = BR - 138.7" W.B. (Cab & Chassis)		
	R6 = (T300) CONVENTIONAL TRUCK (4x2)	64 = BR - 162.7" W.B. (Cab & Chassis)		
	R7 = (T300) CONVENTIONAL TRUCK (4x2)	31 = BR - 138.7" W.B. (Club Cab)		
	R8 = (T300) CONVENTIONAL TRUCK (4x4)			
	R9 = (T300) CONVENTIONAL TRUCK (4x4)			
	R10 = (T300) CONVENTIONAL TRUCK (4x4)			

AR = use ase required - = Non illustrated part

INSULATORS 7 WAY
Figure 8-1830

8-1830

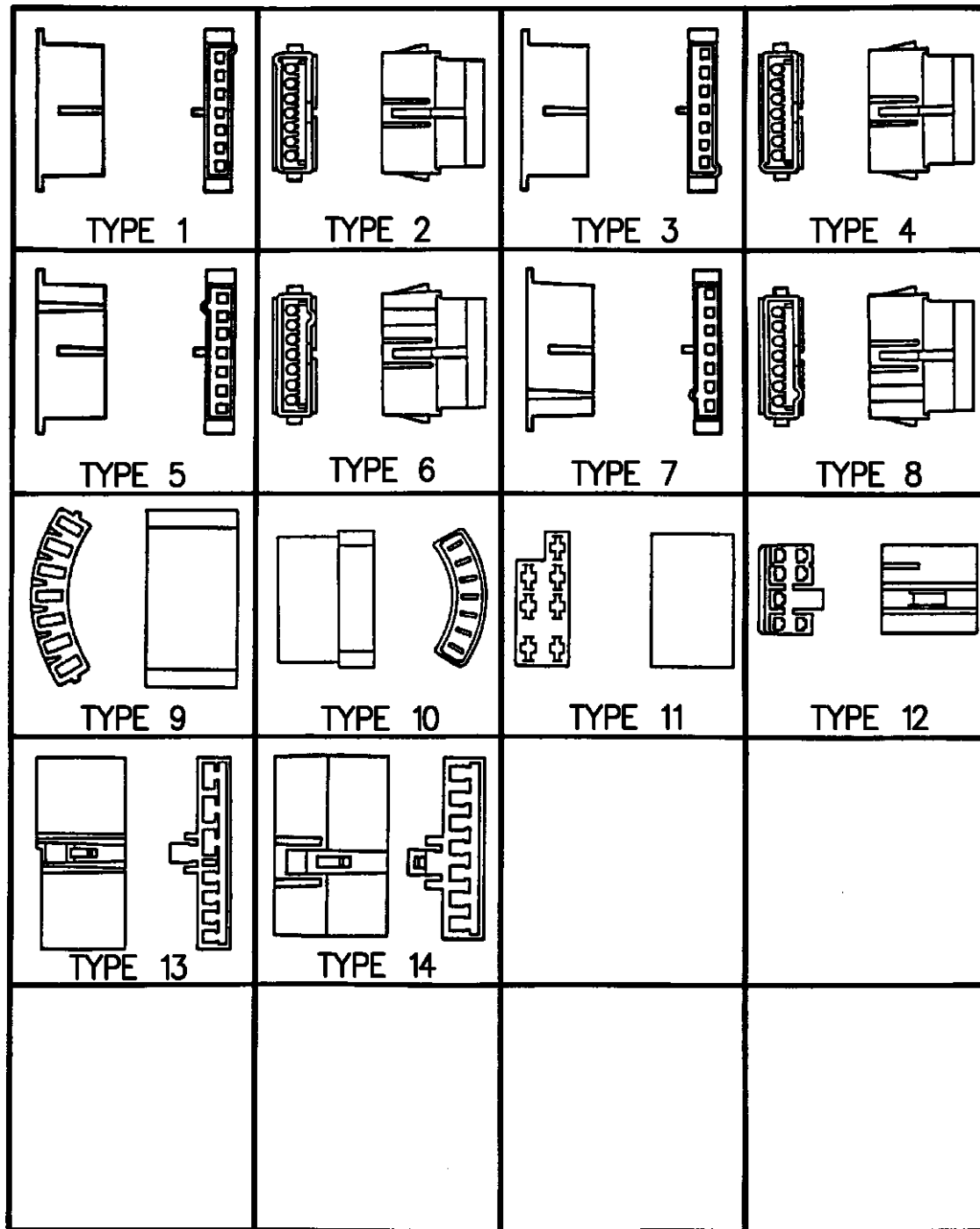

ITEM	PART NUMBER	QTY	BODY	MODEL	DESCRIPTION
1	04304116				GRAY--W/TERMINAL 4304729
2	04304107				GRAY--W/TERMINAL 4304100
3	04304117				BLACK--W/TERMINAL 4304729
4	04304108				BLACK--W/TERMINAL 4304100
5	04304118				RED--W/TERMINAL 4304729
6	04304109				RED--W/TERMINAL 4304100
7	04304432				GREEN--W/TERMINAL 4304729
8	04304431				GREEN--W/TERMINAL 4304100
9	04055023				GRAY--W/TERMINAL 3843601
10	04055022				GRAY--W/TERMINAL 3843386
11	04274017				NATURAL--W/TERMINAL 3843601
12					BLACK--NOT SERV.
13	04331021				BLACK--W/TERMINALS 4209706 & 4331010
14	04368446				BLACK--W/TERMINALS 4209706 & 4331010

RAM VAN/WAGON DAKOTA RAM PICKUP, RAM CAB AND CHASSIS (943)

SERIES	LINE	BODY	ENGINE	TRANSMISSION
NA = Not Available	N1 = MID SIZE PICK-UP (4x2)	51 = Wagon - 127" W.B.	NA = Not Available	NA = Not Available
	B1 = VANS AND WAGONS (4x2)	13 = Van - 127X" W.B.		
	B2 = VANS AND WAGONS (4x2)	12 = Van - 127" W.B.		
	B3 = VANS AND WAGONS (4x2)	11 = Van - 109" W.B.		
	R1 = (T300) CONVENTIONAL TRUCK (4x2)	51 = Wagon - 109" W.B.		
	R2 = (T300) CONVENTIONAL TRUCK (4x2)	52 = Wagon - 127X" W.B.		
	R3 = (T300) CONVENTIONAL TRUCK (4x2)	61 = BR - 118.7" W.B.		
	R5 = MID SIZE PICK-UP (4X4)	62 = BR - 134.7" W.B.		
	R6 = (T300) CONVENTIONAL TRUCK (4x4)	63 = BR - 138.7" W.B. (Cab & Chassis)		
	R7 = (T300) CONVENTIONAL TRUCK (4x4)	64 = BR - 162.7" W.B. (Cab & Chassis)		
	R8 = (T300) CONVENTIONAL TRUCK (4x4)	31 = BR - 138.7" W.B. (Club Cab)		

94308 1830

AR = use ase required - = Non illustrated part

INSULATORS 8 & 9 WAY
Figure 8-1835

8-1835

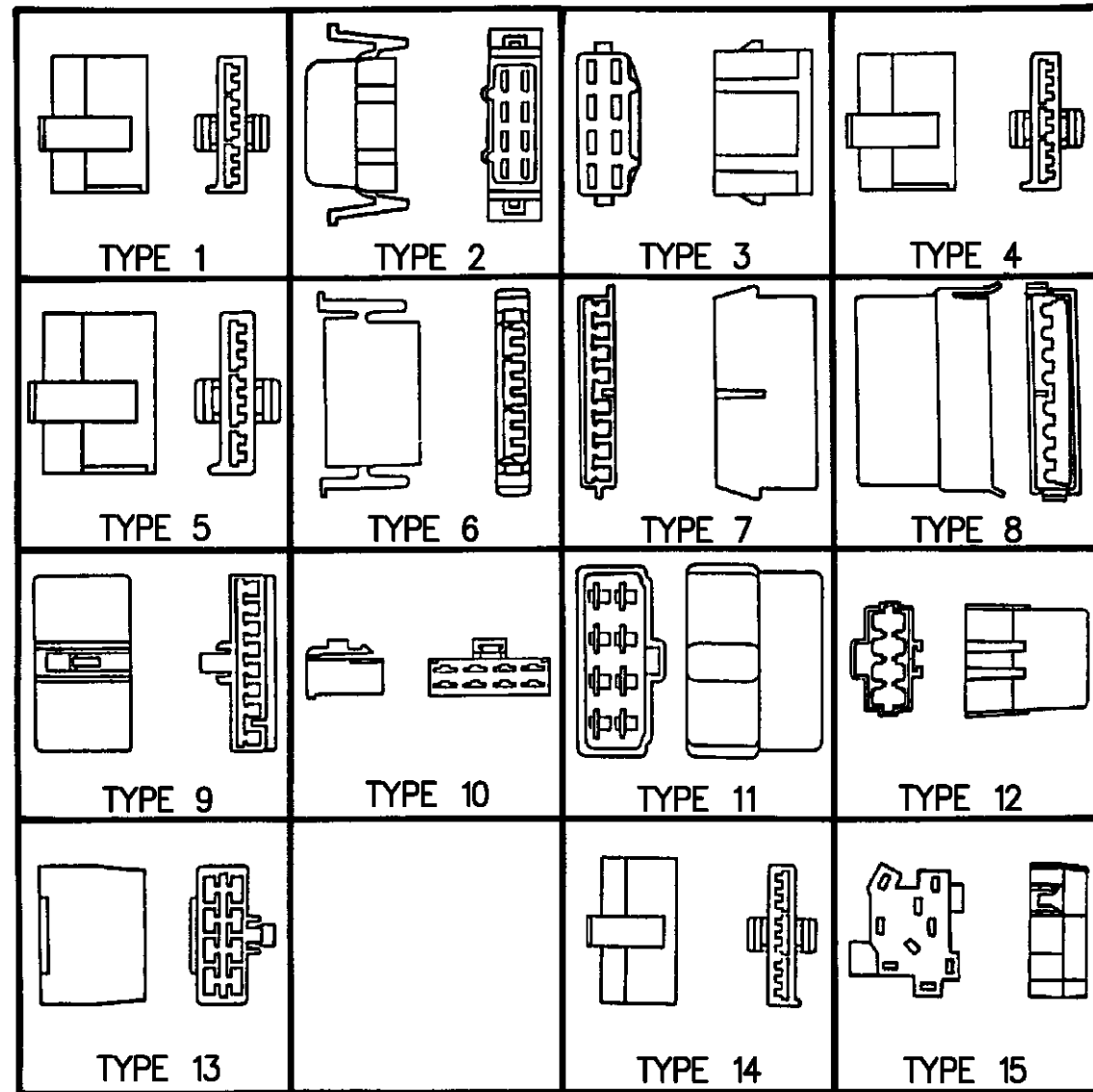

ITEM	PART NUMBER	QTY	BODY	MODEL	DESCRIPTION
1	03764572				WHITE--W/TERMINAL 3764556
2	03843413				BLACK--W/TERMINAL 3843386
3	04055047				BLACK--W/TERMINAL 3843601
4	04055582				BLACK--W/TERMINAL 3764556
5	04124821				RED--W/TERMINAL 3764556
6	04209182				BLACK--W/TERMINAL 3764556
7	04274521				BLACK--W/TERMINAL 4209706
8	04274527				GRAY--W/TERMINAL 4209707
9	04331015				BLACK--W/TERMINAL 4209706
10	04304634				NATURAL--W/TERMINAL 4209340
11	04304667				NATURAL--W/TERMINAL 4304528
12	04368330				NATURAL--W/TERMINAL 3843386
13	04368338				NATURAL--W/TERMINAL 4331010
14	03764557				WHITE--W/TERMINAL 3764556
15	03843141				BLACK--W/TERMINAL 1769281

RAM VAN/WAGON DAKOTA RAM PICKUP, RAM CAB AND CHASSIS (943)

SERIES	LINE	BODY	ENGINE	TRANSMISSION
NA = Not Available	N1 = MID SIZE PICK-UP (4x2)	51 = Wagon - 127" W.B.	NA = Not Available	NA = Not Available
	B1 = VANS AND WAGONS (4x2)	13 = Van - 127X" W.B.		
	B2 = VANS AND WAGONS (4x2)	12 = Van - 127" W.B.		
	B3 = VANS AND WAGONS (4x2)	11 = Van - 109" W.B.		
	R1 = (T300) CONVENTIONAL TRUCK (4x2)	51 = Wagon - 109" W.B.		
	R2 = (T300) CONVENTIONAL TRUCK (4x2)	52 = Wagon - 127X" W.B.		
	R3 = (T300) CONVENTIONAL TRUCK (4x2)	61 = BR - 118.7" W.B.		
	R5 = MID SIZE PICK-UP (4X4)	62 = BR - 134.7" W.B.		
	R6 = (T300) CONVENTIONAL TRUCK (4x4)	63 = BR - 138.7" W.B. (Cab & Chassis)		
	R7 = (T300) CONVENTIONAL TRUCK (4x4)	64 = BR - 162.7" W.B. (Cab & Chassis)		
	R8 = (T300) CONVENTIONAL TRUCK (4x4)	31 = BR - 138.7" W.B. (Club Cab)		

94308 1835

AR = use ase required - = Non illustrated part

INSULATORS 10 & 11 WAY
Figure 8-1840

8-1840

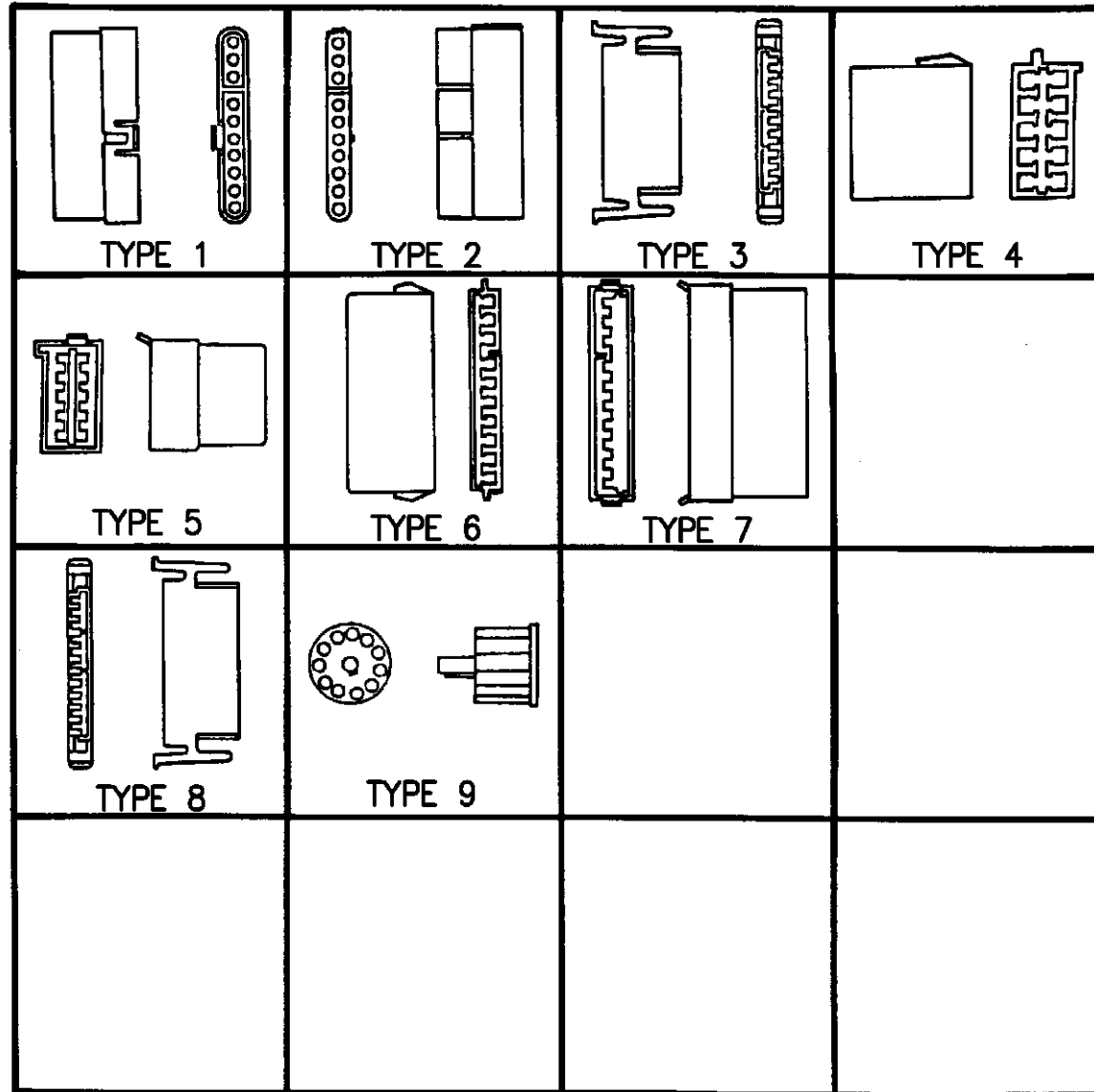

ITEM	PART NUMBER	QTY	BODY	MODEL	DESCRIPTION
1	04124242				BLUE--W/TERMINAL 2983409
2					BLUE--W/TERMINAL 2983410 (Not Serv.)
3					BLACK, (Not Serv.)
4	04209939				GREEN--W/TERMINAL 4209706
5	04209943				GREEN--W/TERMINAL 4209707
6	04209948				NATURAL--W/TERMINAL 4209706
7	04274929				NATURAL--W/TERMINAL 4209707
8	04209701				BLACK--W/TERMINAL 3764556
9	04304596				BLACK--TERMINAL, SERV. ASSY.
	04304597				GRAY--TERMINAL, SERV. ASSY.
	04368040				GREEN--TERMINAL, SERV. ASSY.

RAM VAN/WAGON DAKOTA RAM PICKUP, RAM CAB AND CHASSIS (943)

SERIES	LINE	BODY	ENGINE	TRANSMISSION
NA = Not Available	N1 = MID SIZE PICK-UP (4x2)	51 = Wagon - 127" W.B.	NA = Not Available	NA = Not Available
	B1 = VANS AND WAGONS (4x2)	13 = Van - 127X" W.B.		
	B2 = VANS AND WAGONS (4x2)	12 = Van - 127" W.B.		
	B3 = VANS AND WAGONS (4x2)	11 = Van - 109" W.B.		
	R1 = (T300) CONVENTIONAL TRUCK (4x2)	51 = Wagon - 109" W.B.		
	R2 = (T300) CONVENTIONAL TRUCK (4x2)	52 = Wagon - 127X" W.B.		
	R3 = (T300) CONVENTIONAL TRUCK (4x2)	61 = BR - 118.7" W.B.		
	R4 = (T300) CONVENTIONAL TRUCK (4x2)	62 = BR - 134.7" W.B.		
	R5 = (T300) CONVENTIONAL TRUCK (4x2)	63 = BR - 138.7" W.B. (Cab & Chassis)		
	R6 = (T300) CONVENTIONAL TRUCK (4x2)	64 = BR - 162.7" W.B. (Cab & Chassis)		
	R7 = (T300) CONVENTIONAL TRUCK (4x2)	31 = BR - 138.7" W.B. (Club Cab)		
	R8 = (T300) CONVENTIONAL TRUCK (4x4)			
	R9 = (T300) CONVENTIONAL TRUCK (4x4)			
	R10 = (T300) CONVENTIONAL TRUCK (4x4)			

94308 1840

AR = use ase required - = Non illustrated part

INSULATORS 13-16-21 WAY
Figure 8-1845

8-1845

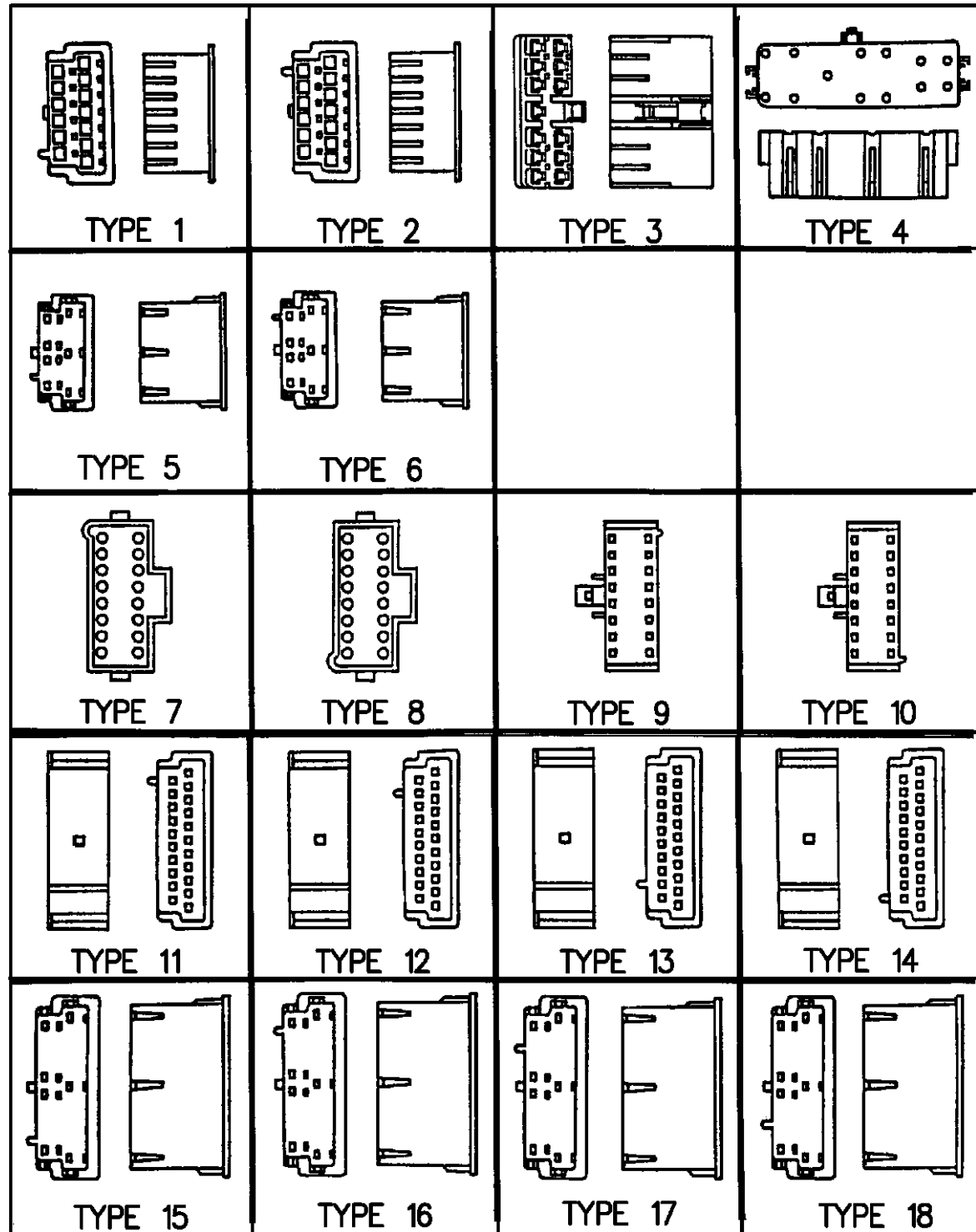

ITEM	PART NUMBER	QTY	BODY	MODEL	DESCRIPTION
1	04368480				NATURAL--W/4304729
2					RED--SERV. ASSY.
3	04331164				GRAY--TERMINAL, SERV. ASSY.
4	04304627				BLACK
5	04368480				NATURAL--TERMINAL, SERV. ASSY.
6					RED--SERV. ASSY.
7	04331501				BLACK--W/TERMINAL 4304100
8					GRAY--W/TERMINAL 4304100 SERV. ASSY.
9					BLACK--W/TERMINAL 4304729
10	04331502				GRAY--4304729
11	04304744				BLUE--W/TERMINAL 4304729
12	04304745				BLACK--W/TERMINAL 4304729
13	04304746				NATURAL--W/TERMINAL 4304729
14	04304747				RED--W/TERMINAL 4304729
15	04368475				RED--W/TERMINAL 4304729
16	04368475				BLUE--W/TERMINAL 4304729
17	04368475				BLACK--W/TERMINAL 4304729
18	04368475				NATURAL--W/TERMINAL 4304729

RAM VAN/WAGON DAKOTA RAM PICKUP, RAM CAB AND CHASSIS (943)

SERIES	LINE	BODY	ENGINE	TRANSMISSION
NA = Not Available	N1 = MID SIZE PICK-UP (4x2)	51 = Wagon - 127" W.B.	NA = Not Available	NA = Not Available
	B1 = VANS AND WAGONS (4x2)	13 = Van - 127X" W.B.		
	B2 = VANS AND WAGONS (4x2)	12 = Van - 127" W.B.		
	B3 = VANS AND WAGONS (4x2)	11 = Van - 109" W.B.		
	R1 = (T300) CONVENTIONAL TRUCK (4x2)	51 = Wagon - 109" W.B.		
	R2 = (T300) CONVENTIONAL TRUCK (4x2)	52 = Wagon - 127X" W.B.		
	R3 = (T300) CONVENTIONAL TRUCK (4x2)	61 = BR - 118.7" W.B.		
	N5 = MID SIZE PICK-UP (4X4)	62 = BR - 134.7" W.B.		
	R6 = (T300) CONVENTIONAL TRUCK (4x4)	63 = BR - 138.7" W.B. (Cab & Chassis)		
	R7 = (T300) CONVENTIONAL TRUCK (4x4)	64 = BR - 162.7" W.B. (Cab & Chassis)		
	R8 = (T300) CONVENTIONAL TRUCK (4x4)	31 = BR - 138.7" W.B. (Club Cab)		

94308 1845

AR = use ase required - = Non illustrated part

INSULATORS 25 WAY
Figure 8-1850

8-1850

ITEM	PART NUMBER	QTY	BODY	MODEL	DESCRIPTION
1	04331040				RED--W/TERMINAL 4304729
2	04331039				NATURAL--W/TERMINAL 4304729
3	04331038				BLACK--W/4304729
4	04331037				BLUE--W/TERMINAL 4304729
5	04304532				GRAY--W/TERMINAL 3843386 & 4209707
6	04274897				GRAY--W/TERMINAL 3843386 & 4209707
7	04368463				BLUE--W/TERMINAL 4304729
8	04368463				BLACK--W/TERMINAL 4304729
9	04368463				NATURAL--W/TERMINAL 4304729
10	04368463				RED--W/TERMINAL 4304729

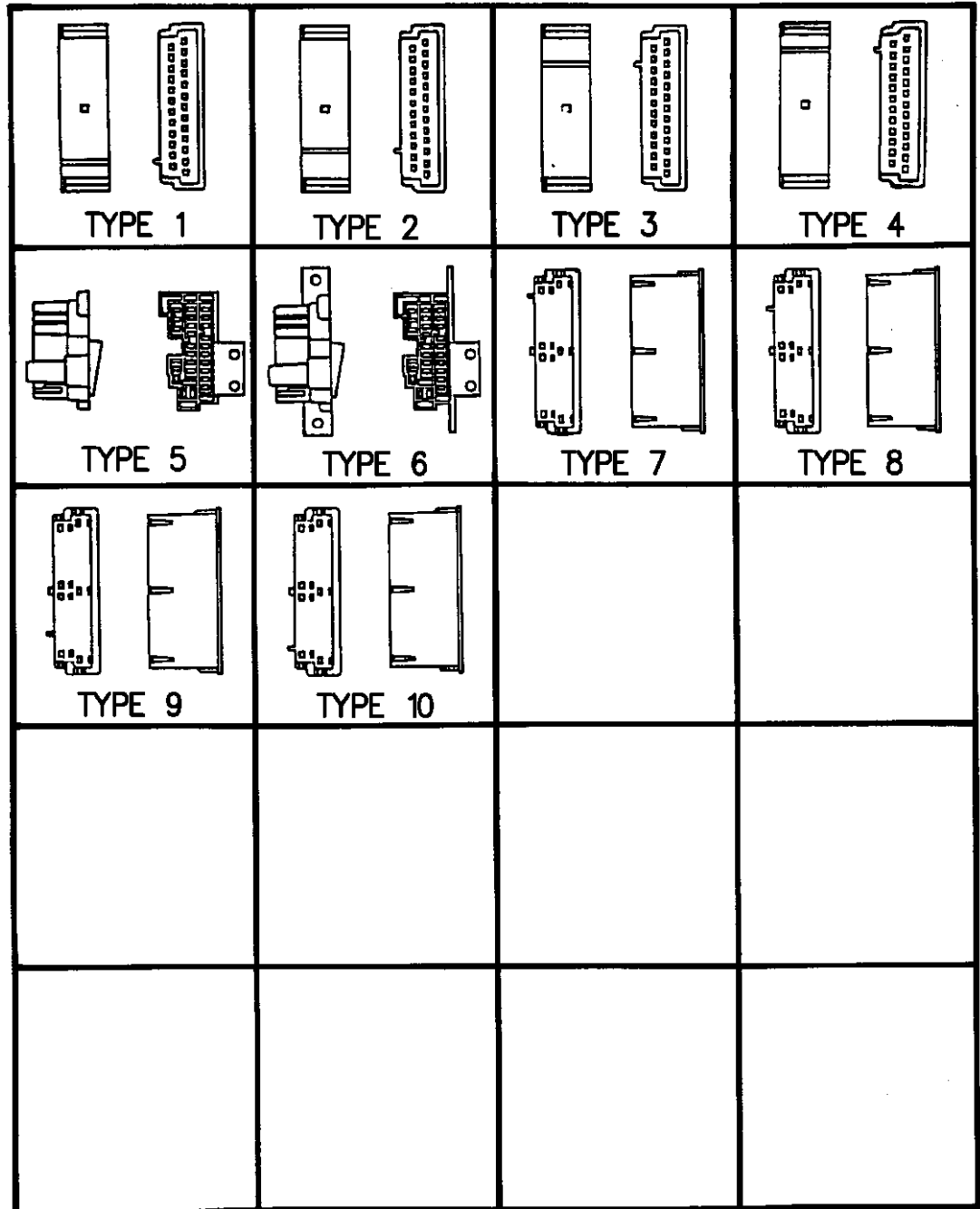

94308 1850

RAM VAN/WAGON DAKOTA RAM PICKUP, RAM CAB AND CHASSIS (943)

SERIES	LINE	BODY	ENGINE	TRANSMISSION
NA = Not Available	N1 = MID SIZE PICK-UP (4x2)	51 = Wagon - 127" W.B.	NA = Not Available	NA = Not Available
	B1 = VANS AND WAGONS (4x2)	13 = Van - 127X" W.B.		
	B2 = VANS AND WAGONS (4x2)	12 = Van - 127" W.B.		
	B3 = VANS AND WAGONS (4x2)	11 = Van - 109" W.B.		
	R1 = (T300) CONVENTIONAL TRUCK (4x2)	51 = Wagon - 109" W.B.		
	R2 = (T300) CONVENTIONAL TRUCK (4x2)	52 = Wagon - 127X" W.B.		
	R3 = (T300) CONVENTIONAL TRUCK (4x2)	61 = BR - 118.7" W.B.		
	N5 = MID SIZE PICK-UP (4X4)	62 = BR - 134.7" W.B.		
	R6 = (T300) CONVENTIONAL TRUCK (4x4)	63 = BR - 138.7" W.B. (Cab & Chassis)		
	R7 = (T300) CONVENTIONAL TRUCK (4x4)	64 = BR - 162.7" W.B. (Cab & Chassis)		
	R8 = (T300) CONVENTIONAL TRUCK (4x4)	31 = BR - 138.7" W.B. (Club Cab)		

AR = use ase required - = Non illustrated part

INSULATORS WINDOW LIFTS

Figure 8-1855

8-1855

ITEM	PART NUMBER	QTY	BODY	MODEL	DESCRIPTION
1	02926374				BLACK--W/TERMINAL 3513613
2	03513664				WHITE--W/TERMINAL 3513613
3	03513665				WHITE--W/TERMINAL 3513613
4	04124188				NATURAL--W/TERMINAL 3513613
5					NATURAL, (Not Serv.)
6					NATURAL, (Not Serv.)
7					NATURAL, (Not Serv.)
8	04124623				NATURAL--W/TERMINAL 3513613
9					NATURAL, (Not Serv.)
10	04209003				NATURAL--W/TERMINAL 3513613
11	04209298				BLACK--W/TERMINAL 4209258
12	04331164				GRAY--
13	04368023				NATURAL--W/TERMINAL 3513613
14	04439041				GRAY--
15	04368159				NATURAL--

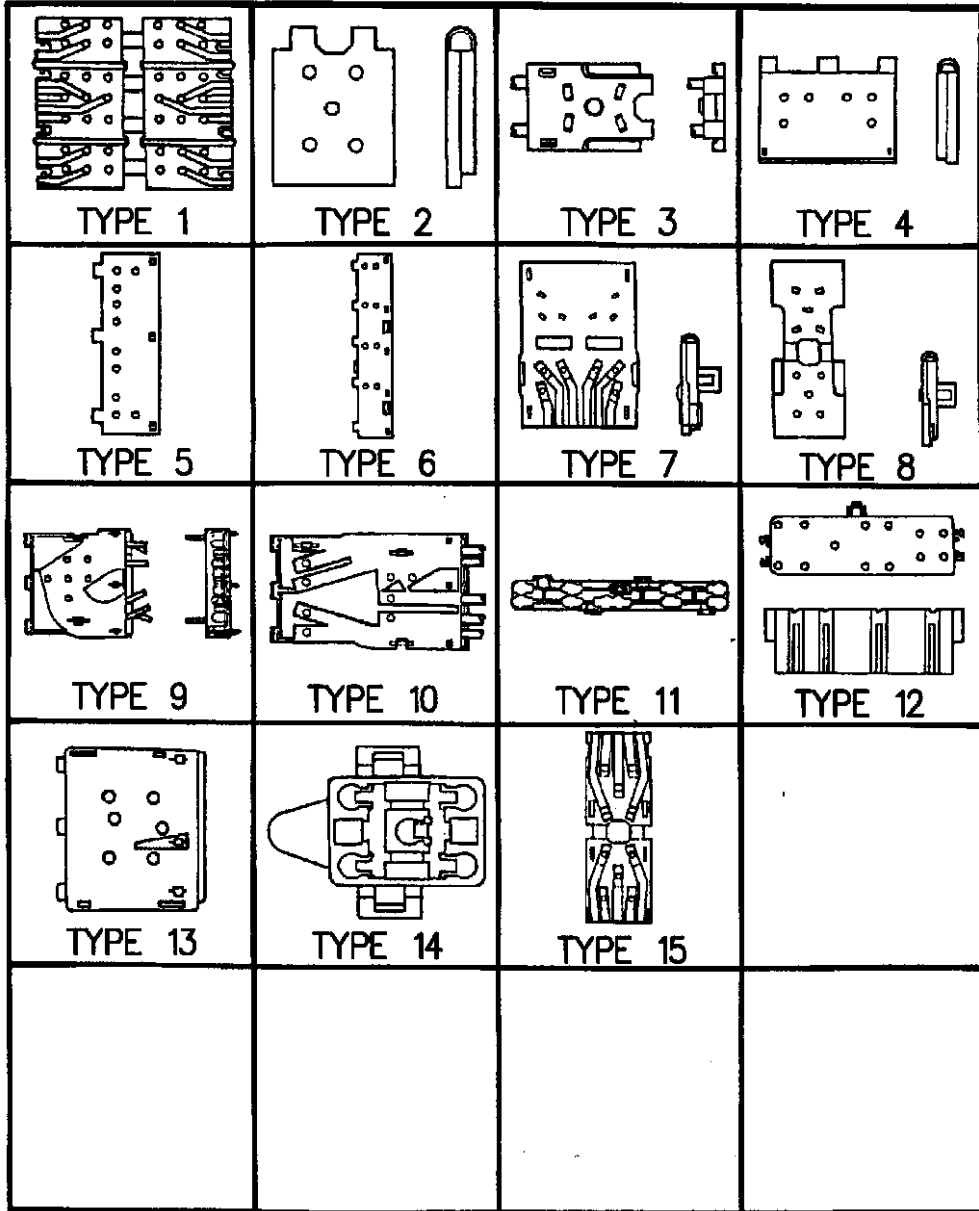

RAM VAN/WAGON DAKOTA RAM PICKUP, RAM CAB AND CHASSIS (943)

SERIES	LINE	BODY	ENGINE	TRANSMISSION
NA = Not Available	N1 = MID SIZE PICK-UP (4x2)	51 = Wagon - 127" W.B.	NA = Not Available	NA = Not Available
	B1 = VANS AND WAGONS (4x2)	13 = Van - 127X" W.B.		
	B2 = VANS AND WAGONS (4x2)	12 = Van - 127" W.B.		
	B3 = VANS AND WAGONS (4x2)	11 = Van - 109" W.B.		
	R1 = (T300) CONVENTIONAL TRUCK (4x2)	51 = Wagon - 109" W.B.		
	R2 = (T300) CONVENTIONAL TRUCK (4x2)	52 = Wagon - 127X" W.B.		
	R3 = (T300) CONVENTIONAL TRUCK (4x2)	61 = BR - 118.7" W.B.		
	R4 = (T300) CONVENTIONAL TRUCK (4x2)	62 = BR - 134.7" W.B.		
	R5 = (T300) CONVENTIONAL TRUCK (4x2)	63 = BR - 138.7" W.B. (Cab & Chassis)		
	R6 = (T300) CONVENTIONAL TRUCK (4x2)	64 = BR - 162.7" W.B. (Cab & Chassis)		
	R7 = (T300) CONVENTIONAL TRUCK (4x2)	31 = BR - 138.7" W.B. (Club Cab)		
	R8 = (T300) CONVENTIONAL TRUCK (4x4)			

94308 1855

AR = use ase required - = Non illustrated part

SPARK PLUGS--CABLES--COILS ALL MODELS

Figure 8-1905

8-1905

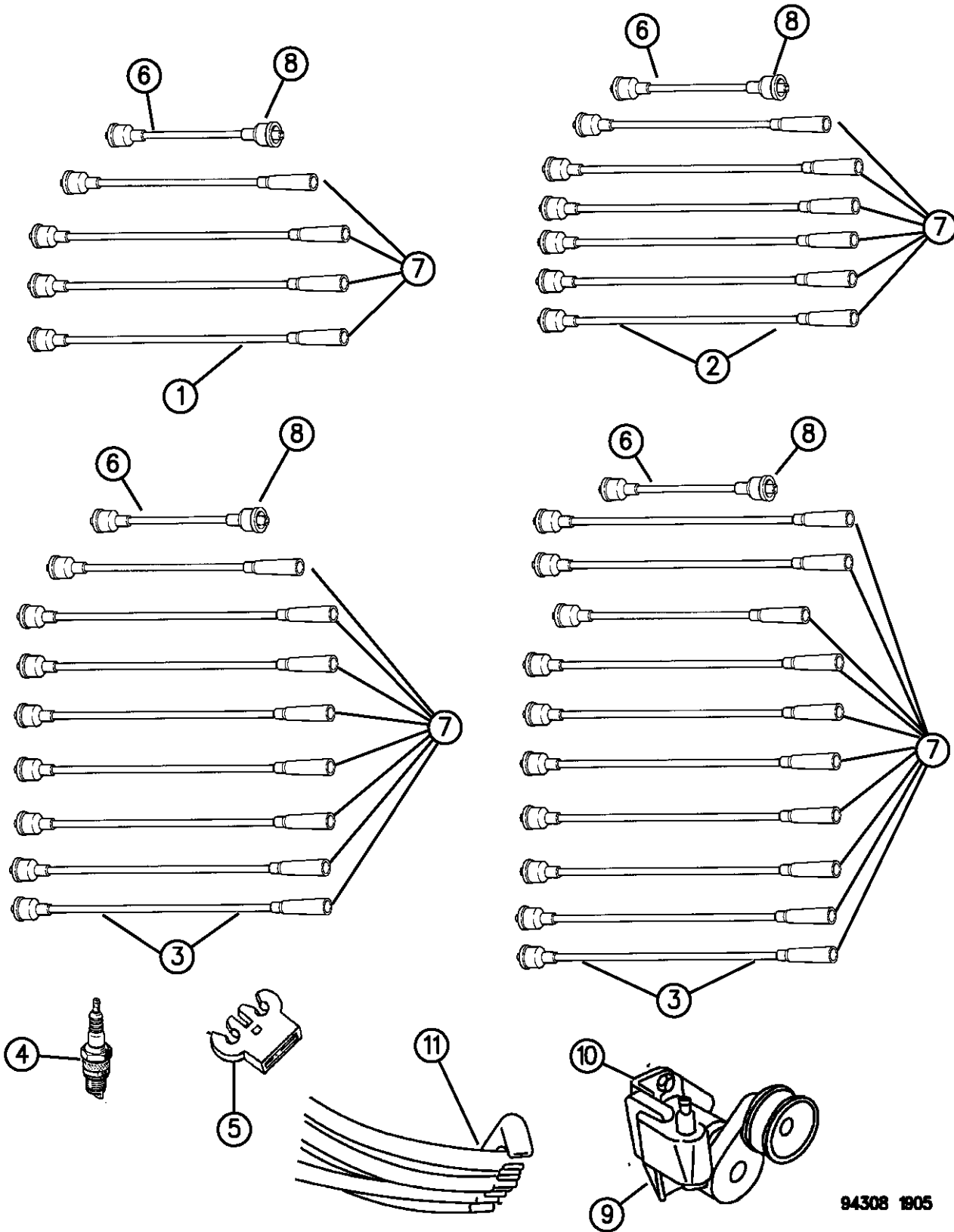

ITEM	PART NUMBER	QTY	BODY	MODEL	DESCRIPTION
1	04637155	1	N		CABLE SET, Spark Plug, 4-Cyl 1994-95
	83507180		N		1996
2	04728037		B-N-R		CABLE SET, 3.9 Eng.
3	04728038		B-N-R		CABLE SET, 8-Cyl.
	04728039		B-N-R		318, 360 Eng., Hev. Duty
	04741981		R		8.0 Eng.
4	05213693		B-N-R		SPARK PLUG, RN-12YC
	56006240				RC-12-YC (3.9L,5.2L,5.9L)
	56027275	AR	N		RC-12-LYC (2.5L 1996)
	56028179	10			QC-9-MC4
5	56027057				RETAINER, 5-Wire
	56026850				2-Wire
	56027089				3-Wire
	56026735				1-Wire
	56026834				4-Wire
-	56026852				TRAY, Ign. Tray, Lower, 8.0 Eng.
	56026853				Upper
6					CABLE, Coil
	05234607		N		4-Cylinder (1994-95)
	56027270		N		4 Cylinder (1996)
	05213369		N		6 & 8 Cyl., 11"

RAM VAN/WAGON DAKOTA RAM PICKUP, RAM CAB AND CHASSIS (943)

SERIES	LINE	BODY	ENGINE	TRANSMISSION
NA = Not Available	N1 = MID SIZE PICK-UP (4x2)	51 = Wagon - 127" W.B.	NA = Not Available	NA = Not Available
	B1 = VANS AND WAGONS (4x2)	13 = Van - 127X" W.B.		
	B2 = VANS AND WAGONS (4x2)	12 = Van - 127" W.B.		
	B3 = VANS AND WAGONS (4x2)	11 = Van - 109" W.B.		
	R1 = (T300) CONVENTIONAL TRUCK (4x2)	51 = Wagon - 109" W.B.		
	R2 = (T300) CONVENTIONAL TRUCK (4x2)	52 = Wagon - 127X" W.B.		
	R3 = (T300) CONVENTIONAL TRUCK (4x2)	61 = BR - 118.7" W.B.		
	N5 = MID SIZE PICK-UP (4X4)	62 = BR - 134.7" W.B.		
	R6 = (T300) CONVENTIONAL TRUCK (4x4)	63 = BR - 138.7" W.B. (Cab & Chassis)		
	R7 = (T300) CONVENTIONAL TRUCK (4x4)	64 = BR - 162.7" W.B. (Cab & Chassis)		
	R8 = (T300) CONVENTIONAL TRUCK (4x4)	31 = BR - 138.7" W.B. (Club Cab)		

94308 1905

AR = use ase required - = Non illustrated part

SPARK PLUGS--CABLES--COILS ALL MODELS

Figure 8-1905

8-1905

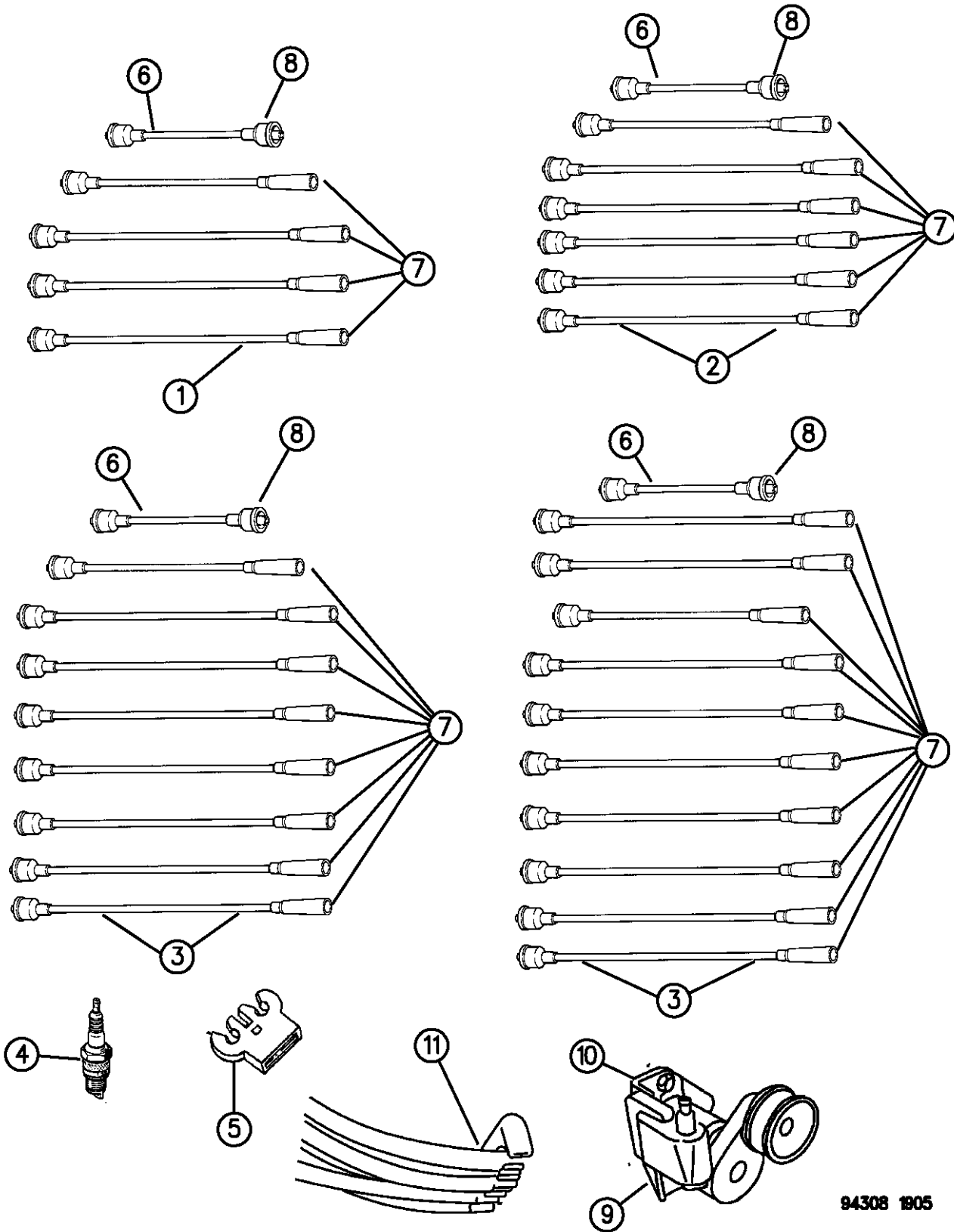

ITEM	PART NUMBER	QTY	BODY	MODEL	DESCRIPTION
	05227978		B-N-R		3.9 Eng., 14"
	56027045		B-N-R		3.9 Eng.(EH0)
	56027055		B-N-R		5.2L Eng. (EL0)
	56027055		B		5.9L (EM0)
	56027055		R		5.9L Eng. (MPI) Light Duty (EML)
	56027056				5.9L Eng. (MPI) Heavy Duty (EMM)
7			N		CABLE,4 Cylinder
	05226785				#1 & 4 (1994-95)
	33007152				#1 (1996)
	05226786		N		#2 & #3 (1994-95)
	33007153		N		#2 & #3 (1996)
	33007157		N		#4 (1996)
	56027037		B-N-R		#1, 6-Cyl.
	56027112		B-N-R		#2, 6-Cyl.
	56027039		B-N-R		#3, 6-Cyl.
	56027113		B-N-R		#4, 6-Cyl.
	56027041		B-N-R		#5, 6-Cyl.
	56027114		B-N-R		#6, 6-Cyl.
	56027046				#1, 318, 360 Eng.
	56027112				#2, 318, 360 Eng.
	56027049				#3, 318, 360 Eng.

RAM VAN/WAGON DAKOTA RAM PICKUP, RAM CAB AND CHASSIS (943)

SERIES	LINE	BODY	ENGINE	TRANSMISSION
NA = Not Available	N1 = MID SIZE PICK-UP (4x2)	51 = Wagon - 127" W.B.	NA = Not Available	NA = Not Available
	B1 = VANS AND WAGONS (4x2)	13 = Van - 127X" W.B.		
	B2 = VANS AND WAGONS (4x2)	12 = Van - 127" W.B.		
	B3 = VANS AND WAGONS (4x2)	11 = Van - 109" W.B.		
	R1 = (T300) CONVENTIONAL TRUCK (4x2)	51 = Wagon - 109" W.B.		
	R2 = (T300) CONVENTIONAL TRUCK (4x2)	52 = Wagon - 127X" W.B.		
	R3 = (T300) CONVENTIONAL TRUCK (4x2)	61 = BR - 118.7" W.B.		
	R4 = (T300) CONVENTIONAL TRUCK (4x2)	62 = BR - 134.7" W.B.		
	R5 = (T300) CONVENTIONAL TRUCK (4x2)	63 = BR - 138.7" W.B. (Cab & Chassis)		
	R6 = (T300) CONVENTIONAL TRUCK (4x2)	64 = BR - 162.7" W.B. (Cab & Chassis)		
	R7 = (T300) CONVENTIONAL TRUCK (4x2)	31 = BR - 138.7" W.B. (Club Cab)		
	R8 = (T300) CONVENTIONAL TRUCK (4x4)			
	R9 = (T300) CONVENTIONAL TRUCK (4x4)			
	R10 = (T300) CONVENTIONAL TRUCK (4x4)			
	R11 = (T300) CONVENTIONAL TRUCK (4x4)			

94308 1905

AR = use ase required - = Non illustrated part

SPARK PLUGS--CABLES--COILS ALL MODELS

Figure 8-1905

8-1905

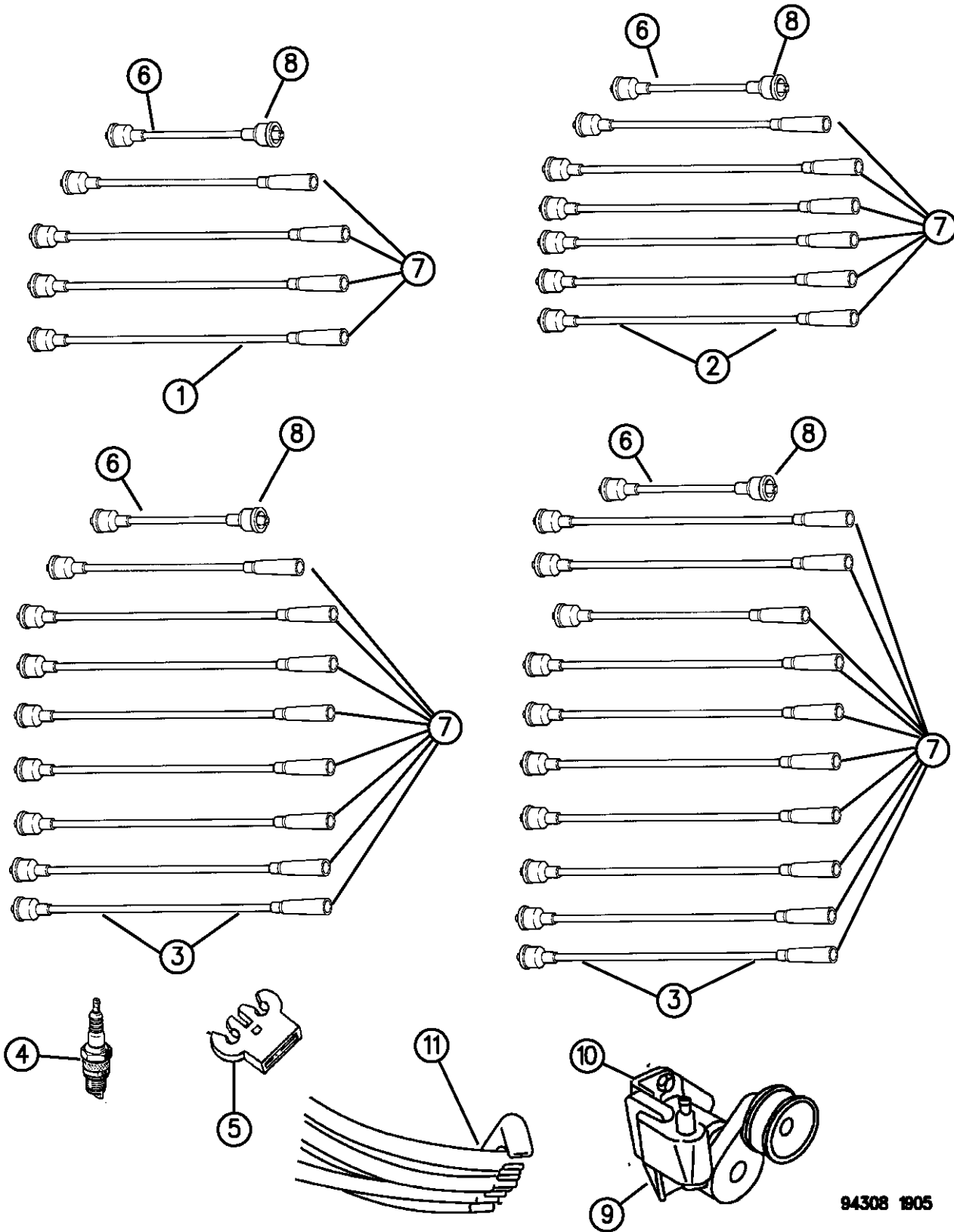

ITEM	PART NUMBER	QTY	BODY	MODEL	DESCRIPTION
	56027050				#4, 318, 360 Eng.
	56027051				#5, 318, 360 Eng.
	56027113				#6, 318, 360 Eng.
	56027115				#7, 318, 360 Eng.
	56027115				#8, 318, 360 Eng.
	53006567				8.0 Eng., #1
	53006568				8.0 Eng., #2
	53006569				8.0 Eng., #3
	53006570				8.0 Eng., #4
	53006571				8.0 Eng., #5
	56026844				8.0 Eng., #6
	56026845				8.0 Eng., #7
	56026846				8.0 Eng., #8
	56026847				8.0 Eng., #9
	56026848				8.0 Eng., #10
8	05213355		B-N-R		NIPPLE, Coil End
9	05234210		B-N-R		COIL, 4-6-8 Cyl. (OPTIONAL w/5234610)
	53006579		N		2.5L Engine (1996)
	53006565				8.0 Eng., 6SP (Pack)
	53006566				8.0 Eng., 4SP (Pack)
	04797293				Toydenso Resin Filled

RAM VAN/WAGON DAKOTA RAM PICKUP, RAM CAB AND CHASSIS (943)

SERIES	LINE	BODY	ENGINE	TRANSMISSION
NA = Not Available	N1 = MID SIZE PICK-UP (4x2)	51 = Wagon - 127" W.B.	NA = Not Available	NA = Not Available
	B1 = VANS AND WAGONS (4x2)	13 = Van - 127X" W.B.		
	B2 = VANS AND WAGONS (4x2)	12 = Van - 127" W.B.		
	B3 = VANS AND WAGONS (4x2)	11 = Van - 109" W.B.		
	R1 = (T300) CONVENTIONAL TRUCK (4x2)	51 = Wagon - 109" W.B.		
	R2 = (T300) CONVENTIONAL TRUCK (4x2)	52 = Wagon - 127X" W.B.		
	R3 = (T300) CONVENTIONAL TRUCK (4x2)	61 = BR - 118.7" W.B.		
	R4 = (T300) CONVENTIONAL TRUCK (4x2)	62 = BR - 134.7" W.B.		
	R5 = (T300) CONVENTIONAL TRUCK (4x2)	63 = BR - 138.7" W.B. (Cab & Chassis)		
	R6 = (T300) CONVENTIONAL TRUCK (4x2)	64 = BR - 162.7" W.B. (Cab & Chassis)		
	R7 = (T300) CONVENTIONAL TRUCK (4x2)	31 = BR - 138.7" W.B. (Club Cab)		
	R8 = (T300) CONVENTIONAL TRUCK (4x4)			
	R9 = (T300) CONVENTIONAL TRUCK (4x4)			
	R10 = (T300) CONVENTIONAL TRUCK (4x4)			
	R11 = (T300) CONVENTIONAL TRUCK (4x4)			

94308 1905

AR = use ase required - = Non illustrated part

SPARK PLUGS--CABLES--COILS ALL MODELS

Figure 8-1905

8-1905

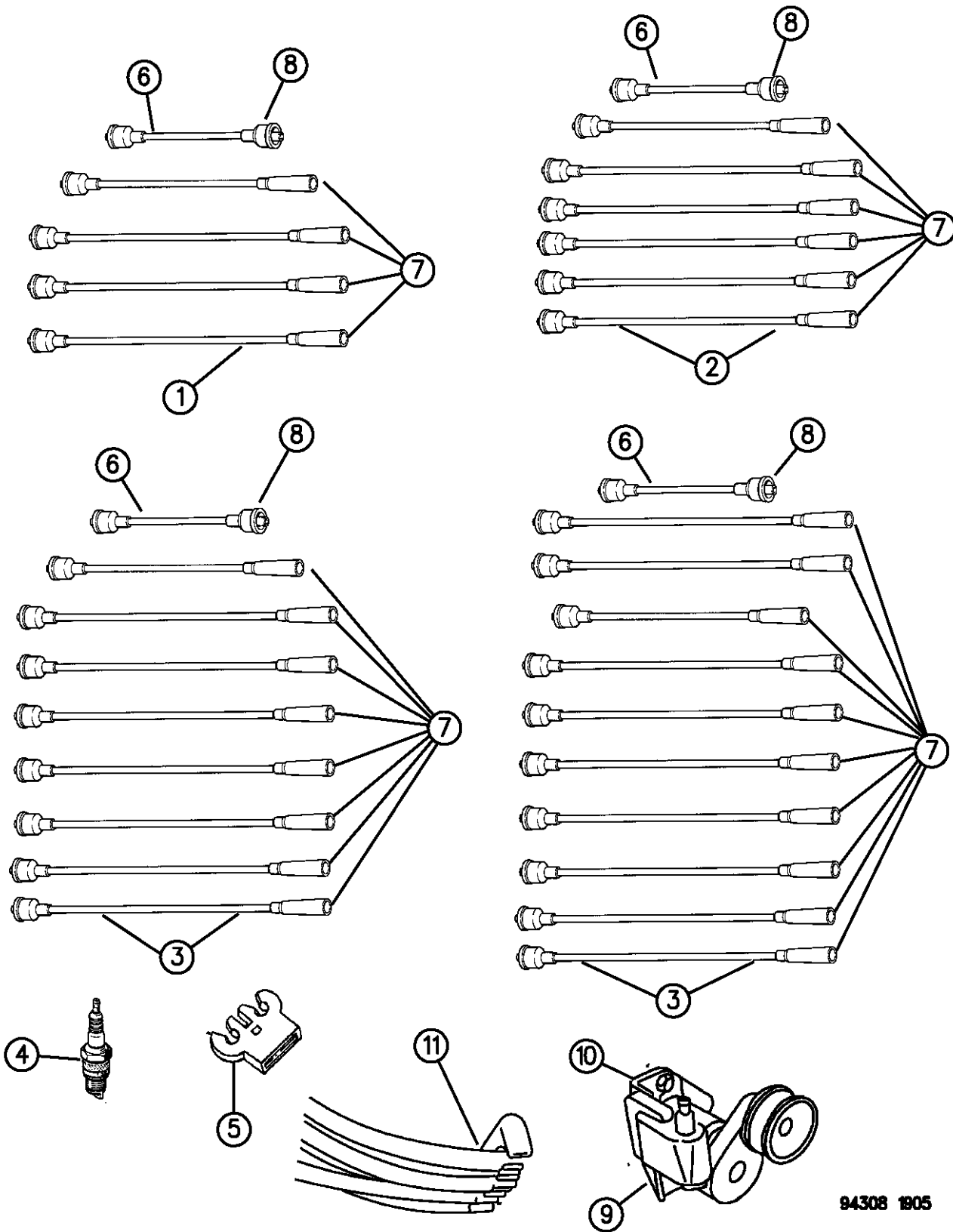

ITEM	PART NUMBER	QTY	BODY	MODEL	DESCRIPTION
------	-------------	-----	------	-------	-------------

-	53006579	1			SEPARATOR
10	56026891		B-N-R		BRACKET, Coil
	53008980				6-8 Cyl.
	05252576		N		360 Eng., Hev. Cyc.
	53008702		N		4-Cylinder Engine (1994-96)
	53040054				4 Cylinder Engine (1996)
					8.0 Eng.
11	56026885		B		SHIELD, Spark Plug Wire Heat, #1-3-5-7 Wire

RAM VAN/WAGON DAKOTA RAM PICKUP, RAM CAB AND CHASSIS (943)

SERIES	LINE	BODY	ENGINE	TRANSMISSION
NA = Not Available	N1 = MID SIZE PICK-UP (4x2)	51 = Wagon - 127" W.B.	NA = Not Available	NA = Not Available
	B1 = VANS AND WAGONS (4x2)	13 = Van - 127X" W.B.		
	B2 = VANS AND WAGONS (4x2)	12 = Van - 127" W.B.		
	B3 = VANS AND WAGONS (4x2)	11 = Van - 109" W.B.		
	R1 = (T300) CONVENTIONAL TRUCK (4x2)	51 = Wagon - 109" W.B.		
	R2 = (T300) CONVENTIONAL TRUCK (4x2)	52 = Wagon - 127X" W.B.		
	R3 = (T300) CONVENTIONAL TRUCK (4x2)	61 = BR - 118.7" W.B.		
	N5 = MID SIZE PICK-UP (4X4)	62 = BR - 134.7" W.B.		
	R6 = (T300) CONVENTIONAL TRUCK (4x4)	63 = BR - 138.7" W.B. (Cab & Chassis)		
	R7 = (T300) CONVENTIONAL TRUCK (4x4)	64 = BR - 162.7" W.B. (Cab & Chassis)		
	R8 = (T300) CONVENTIONAL TRUCK (4x4)	31 = BR - 138.7" W.B. (Club Cab)		

94308 1905

AR = use ase required - = Non illustrated part

GROUP-8A INSTRUMENT PANEL & CONSOLES

Group - 08A ELECTRICAL - INSTRUMENT PANEL AND CONSOLES

Illustration Title

Group-Fig. No.

INSTRUMENT PANEL AND RELATED PARTS

INSTRUMENT PANEL N-BODY Fig. 08A - 110
 INSTRUMENT PANEL B-BODY Fig. 08A - 120
 INSTRUMENT PANEL PANEL--GLOVEBOX R-BODY Fig. 08A - 130

INSTRUMENT CLUSTER

INSTRUMENT CLUSTER N-BODY Fig. 08A - 210
 INSTRUMENT CLUSTER B-BODY Fig. 08A - 220
 INSTRUMENT PANEL CLUSTER R-BODY Fig. 08A - 230



RADIO-SPEAKER-ANTENNA

RADIO-SPEAKER-ANTENNA N-BODY Fig. 08A - 310
 RADIO-SPEAKER-ANTENNA B-BODY Fig. 08A - 320
 RADIO-SPEAKER-ANTENNA R-BODY Fig. 08A - 330

CONSOLES

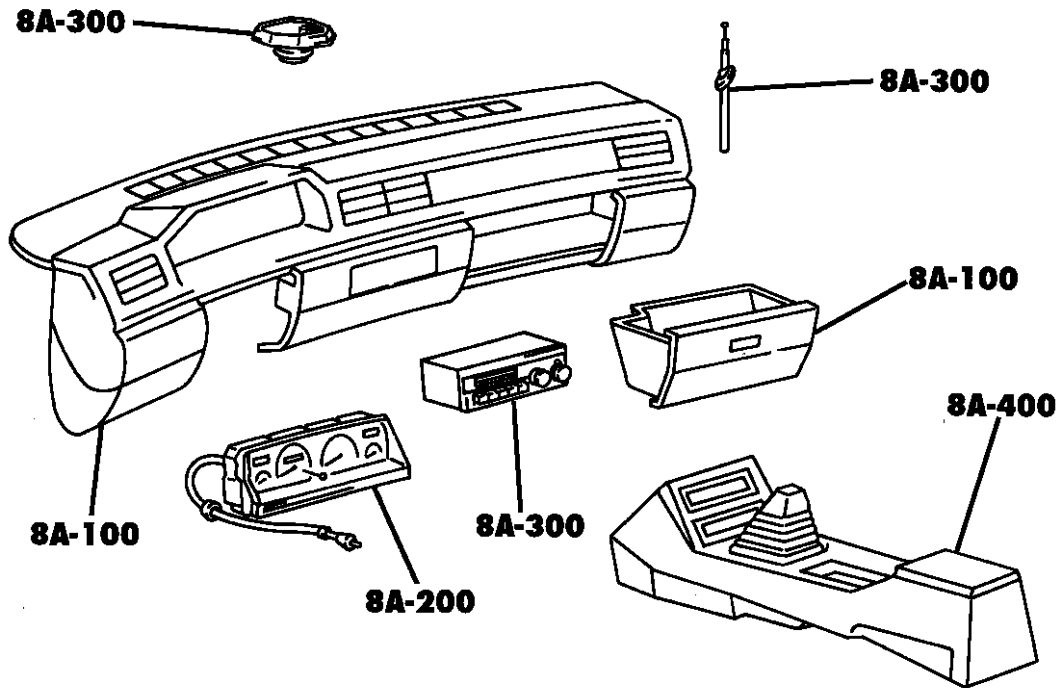
CONSOLE N-BODY Fig. 08A - 410
 CONSOLE B-BODY Fig. 08A - 420
 OVERHEAD CONSOLE N-BODY Fig. 08A - 425
 OVERHEAD CONSOLE R-BODY Fig. 08A - 430

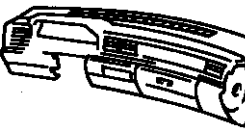
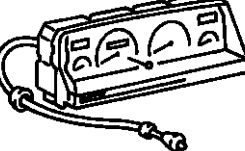

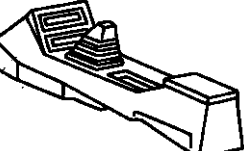
8A-100 I/PNL. & RELATED PARTS	8A-200 CLUSTER	8A-300 RADIO, ANTENNA & SPEAKER	8A-400 CONSOLE, FLOOR & OVERHEAD
 GLOVEBOX--ASHTRAY			

INSTRUMENT PANEL N-BODY
Figure 08A-110

8A-110A

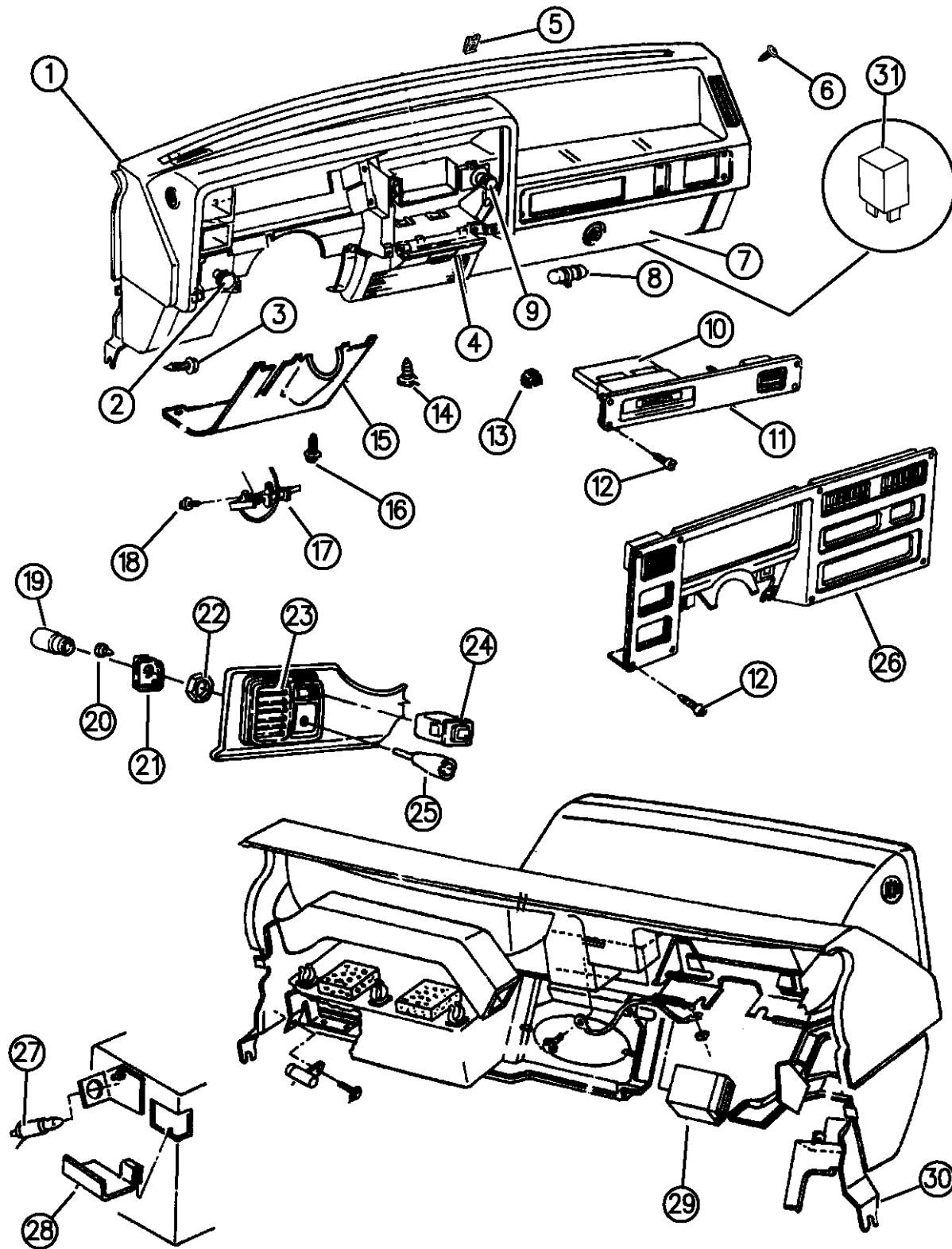

94382 110

ITEM	PART NUMBER	QTY	BODY	MODEL	DESCRIPTION
1	OPM23RB7	1			PANEL, Instrument Slate Blue (1994-95)
	OPM23RD5				Quartz (1994-96)
	OPM23RF8				Driftwood (1994-96)
	OPM23RM6				Red (1994-96)
	OPM23SP8				Blue Spruce (1996)
-	0P356PD5	1			CAP, Panel End (P.A.R.)
-	04856363	AR			Filler, Foam Gap (Right Side Only)
2	04373763	1			KNOB and SHAFT, H/Lamp Switch
	04221063	1			RETAINER, H/Lamp Switch
3		2			SCREW, (Not Serviced)
4	0P358PD5	1			ASH RECEIVER
	04359056	1			RECEPTACLE, Ash Receiver
5		AR			NUT, (Not Serviced)
6	06033691	5			SCREW
7		1			MODULE, Lower Right (Less Glove Box Door) P.A.R.
	04740765				Up to 12/01/94
	04798004				After 12/01/94
7		1			DOOR ASSEMBLY, Glove Box
	0FZ48PD5				Outer (P.A.R.)
	04359025				Inner

RAM VAN/WAGON DAKOTA RAM PICKUP, RAM CAB AND CHASSIS (943)

SERIES	LINE	BODY	ENGINE	TRANSMISSION
NA = Not Available	N1 = MID SIZE PICK-UP (4x2)	51 = Wagon - 127" W.B.	NA = Not Available	NA = Not Available
	B1 = VANS AND WAGONS (4x2)	13 = Van - 127X" W.B.		
	B2 = VANS AND WAGONS (4x2)	12 = Van - 127" W.B.		
	B3 = VANS AND WAGONS (4x2)	11 = Van - 109" W.B.		
	R1 = (T300) CONVENTIONAL TRUCK (4x2)	51 = Wagon - 109" W.B.		
	R2 = (T300) CONVENTIONAL TRUCK (4x2)	52 = Wagon - 127X" W.B.		
	R3 = (T300) CONVENTIONAL TRUCK (4x2)	61 = BR - 118.7" W.B.		
	R4 = (T300) CONVENTIONAL TRUCK (4x2)	62 = BR - 134.7" W.B.		
	R5 = (T300) CONVENTIONAL TRUCK (4x2)	63 = BR - 138.7" W.B. (Cab & Chassis)		
	R6 = (T300) CONVENTIONAL TRUCK (4x2)	64 = BR - 162.7" W.B. (Cab & Chassis)		
	R7 = (T300) CONVENTIONAL TRUCK (4x2)	31 = BR - 138.7" W.B. (Club Cab)		
	R8 = (T300) CONVENTIONAL TRUCK (4x4)			

AR = use ase required - = Non illustrated part

INSTRUMENT PANEL N-BODY
Figure 08A-110

8A-110A

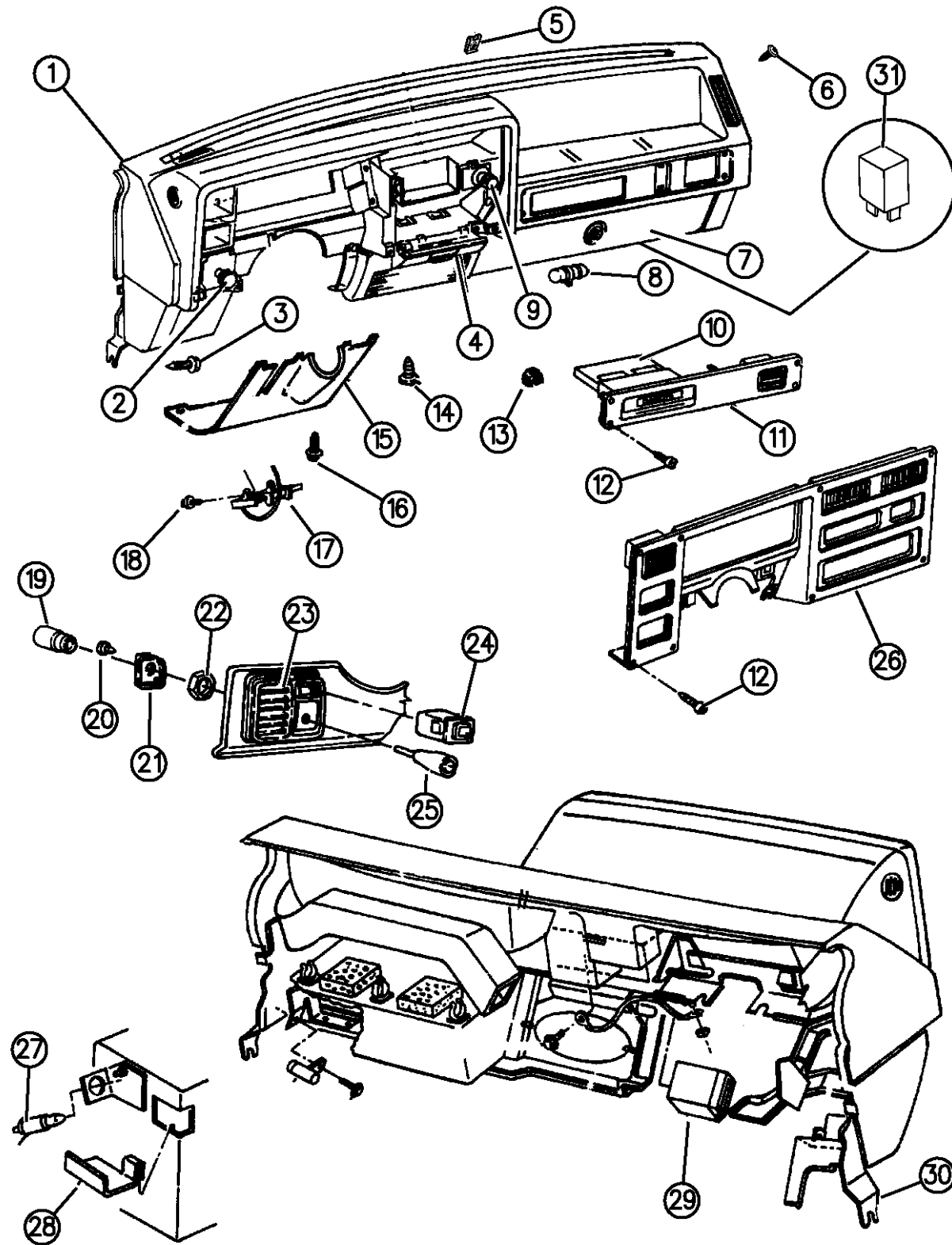

94382 110

ITEM	PART NUMBER	QTY	BODY	MODEL	DESCRIPTION
	55115720				After 12/01/94
	55027871	1			Door Assembly (Inner & Outer) P.A.R.
-	04482569	1			LATCH ASSEMBLY, Glove Box
-	55115722	1			RETAINER, Glove Box Stowage (P.A.R.)
	04432724	2			BUMPER, Door
	04359088	2			STOP, Door
	06501288	1			BOLT, Door Pivot
8	05269360	1			HOOD and BRACKET, Ash Receiver
9	04565242	1			KNOB, C/Lighter (Black)
	03747633	1			SHELL and CLAMP, C/Lighter
	04350066	1			BEZEL, C/Lighter
10	55115847	2			GUIDE, Cupholder
11					BEZEL, w/Cupholder, Right
	55115848				Woodgrain
	55115846				Black
	06032689	4			CLIP, Bezel Att.
12	06032895	AR			SCREW
13	J4200408	1			NUT
14	06030441	1			CLIP, Push
15	5DL83PD5	1			COVER, Steering Column

RAM VAN/WAGON DAKOTA RAM PICKUP, RAM CAB AND CHASSIS (943)

SERIES	LINE	BODY	ENGINE	TRANSMISSION
NA = Not Available	N1 = MID SIZE PICK-UP (4x2)	51 = Wagon - 127" W.B.	NA = Not Available	NA = Not Available
	B1 = VANS AND WAGONS (4x2)	13 = Van - 127X" W.B.		
	B2 = VANS AND WAGONS (4x2)	12 = Van - 127" W.B.		
	B3 = VANS AND WAGONS (4x2)	11 = Van - 109" W.B.		
	R1 = (T300) CONVENTIONAL TRUCK (4x2)	51 = Wagon - 109" W.B.		
	R2 = (T300) CONVENTIONAL TRUCK (4x2)	52 = Wagon - 127X" W.B.		
	R3 = (T300) CONVENTIONAL TRUCK (4x2)	61 = BR - 118.7" W.B.		
	N5 = MID SIZE PICK-UP (4X4)	62 = BR - 134.7" W.B.		
	R6 = (T300) CONVENTIONAL TRUCK (4x4)	63 = BR - 138.7" W.B. (Cab & Chassis)		
	R7 = (T300) CONVENTIONAL TRUCK (4x4)	64 = BR - 162.7" W.B. (Cab & Chassis)		
	R8 = (T300) CONVENTIONAL TRUCK (4x4)	31 = BR - 138.7" W.B. (Club Cab)		

AR = use ase required - = Non illustrated part

INSTRUMENT PANEL N-BODY
Figure 08A-110

8A-110A

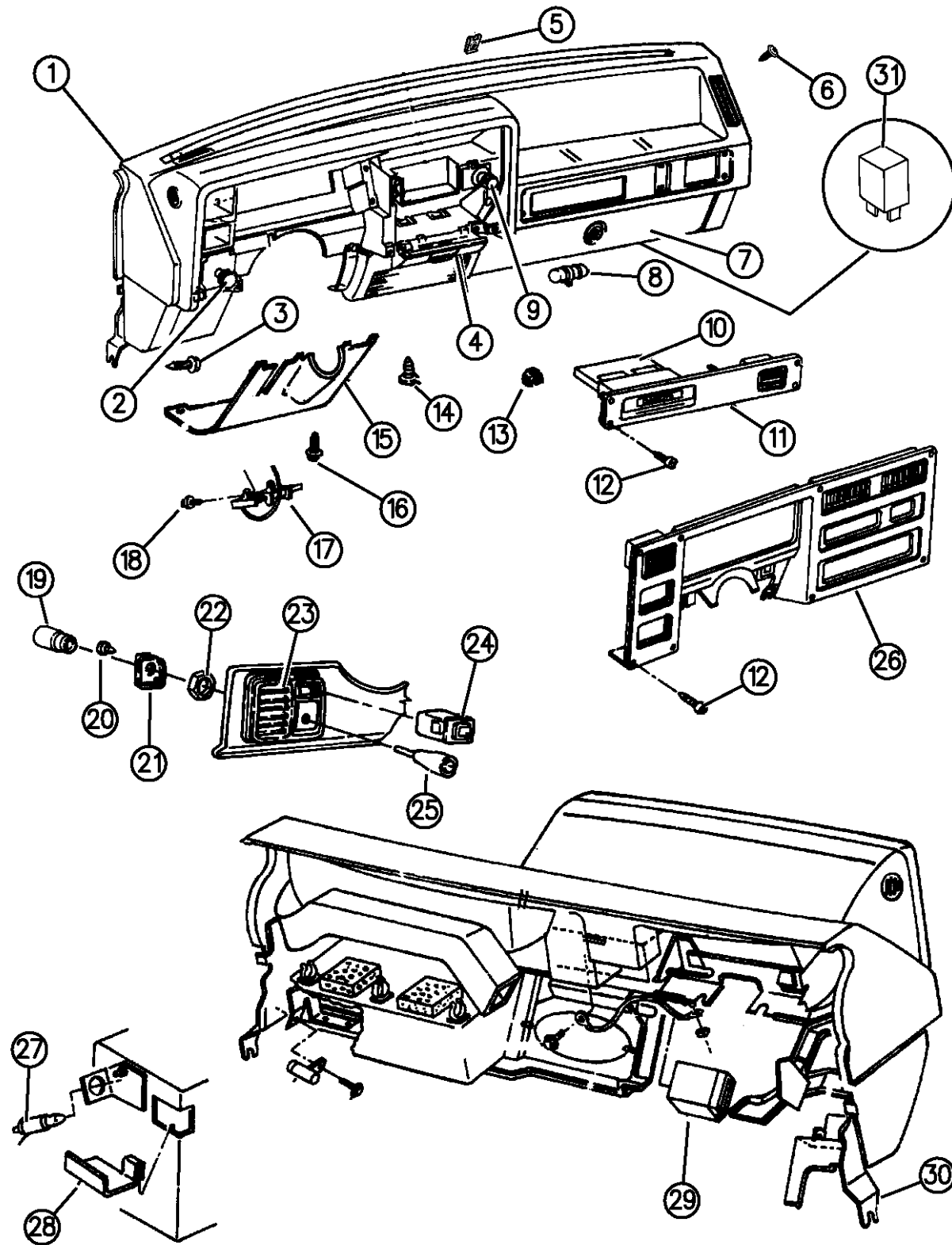

94382 110

ITEM	PART NUMBER	QTY	BODY	MODEL	DESCRIPTION
16		3			SCREW, (Not Serviced)
17	56006895	1			INDICATOR, Gearshift Selector, w/Auto Trans.
	56006955	1			COVER, Gearshift Selector, w/Manual Trans.
18		AR			SCREW, (Not Serviced)
19	04360141	1			SWITCH, Electric Mirror
20	09414722	1			SCREW
21	04432818	1			BRACKET, Electric Mirror Switch
22	04299281	1			NUT
23					BEZEL, Switch
	04432811	1			H/Lamp, w/Cubby Box w/o Electric Mirror
	04432813	1			H/Lamp and Electric Mirror
	04432817	1			H/Lamp, Electric Mirror and O/Drive Lockout Switch
	04432815	1			H/Lamp and O/Drive Lockout Switch
24					SWITCH, O/Drive Lockout, See Group 8
25	04360139	1			KNOB, Electric Mirror Switch
26					BEZEL, Cluster
	04350069	1			Black
	55114887	1			Black (EUROPE)
	04482082	1			Woodgrain
	55114889	1			Woodgrain (EUROPE)
	04350073	1			SEAL, Bezel

RAM VAN/WAGON DAKOTA RAM PICKUP, RAM CAB AND CHASSIS (943)

SERIES	LINE	BODY	ENGINE	TRANSMISSION
NA = Not Available	N1 = MID SIZE PICK-UP (4x2)	51 = Wagon - 127" W.B.	NA = Not Available	NA = Not Available
	B1 = VANS AND WAGONS (4x2)	13 = Van - 127X" W.B.		
	B2 = VANS AND WAGONS (4x2)	12 = Van - 127" W.B.		
	B3 = VANS AND WAGONS (4x2)	11 = Van - 109" W.B.		
	R1 = (T300) CONVENTIONAL TRUCK (4x2)	51 = Wagon - 109" W.B.		
	R2 = (T300) CONVENTIONAL TRUCK (4x2)	52 = Wagon - 127X" W.B.		
	R3 = (T300) CONVENTIONAL TRUCK (4x2)	61 = BR - 118.7" W.B.		
	N5 = MID SIZE PICK-UP (4X4)	62 = BR - 134.7" W.B.		
	R6 = (T300) CONVENTIONAL TRUCK (4x4)	63 = BR - 138.7" W.B. (Cab & Chassis)		
	R7 = (T300) CONVENTIONAL TRUCK (4x4)	64 = BR - 162.7" W.B. (Cab & Chassis)		
	R8 = (T300) CONVENTIONAL TRUCK (4x4)	31 = BR - 138.7" W.B. (Club Cab)		

AR = use ase required - = Non illustrated part

INSTRUMENT PANEL N-BODY
Figure 08A-110

8A-110A

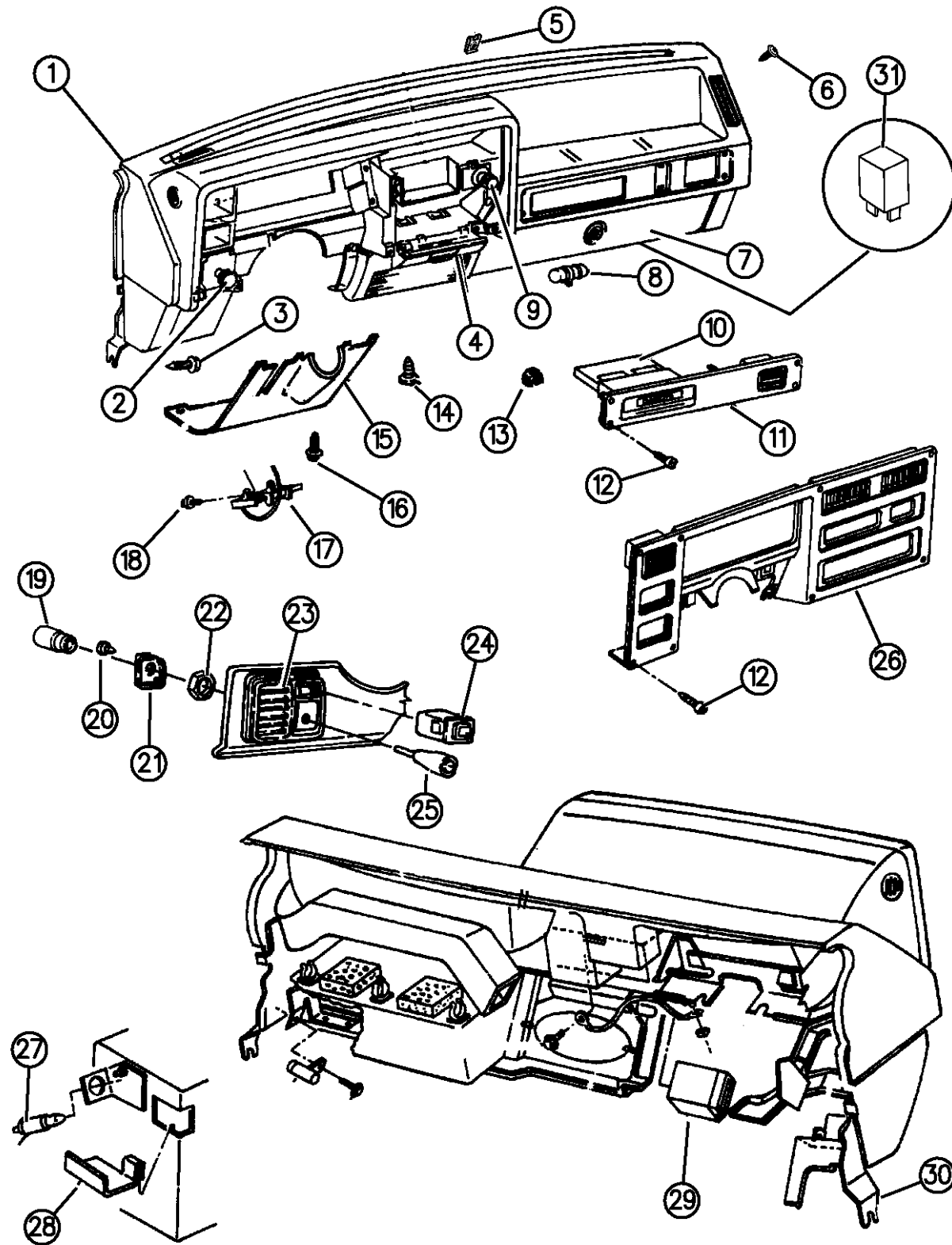

94382 110

ITEM	PART NUMBER	QTY	BODY	MODEL	DESCRIPTION
	06022297	4			PUSH NUT, Seal
	06501228	2			CLIP, Bezel
	04359038	2			BRACKET, Bezel to Instrument Panel Retainer
27	56020310	1			LAMP and SWITCH, Glove Box
28	04359109	1			SHIELD, Glove Box Light
29		1			CONTROL, Intermittent Wiper (See Group 23D)
30	55114631	1			REINFORCEMENT, Panel Mounting
31	56007145	1			CHOKE & RELAY, Speaker (Infinity)
-	55022742	1			GASKET, Dash Panel To Reinforcement At Strg. Column Opening

RAM VAN/WAGON DAKOTA RAM PICKUP, RAM CAB AND CHASSIS (943)

SERIES	LINE	BODY	ENGINE	TRANSMISSION
NA = Not Available	N1 = MID SIZE PICK-UP (4x2)	51 = Wagon - 127" W.B.	NA = Not Available	NA = Not Available
	B1 = VANS AND WAGONS (4x2)	13 = Van - 127X" W.B.		
	B2 = VANS AND WAGONS (4x2)	12 = Van - 127" W.B.		
	B3 = VANS AND WAGONS (4x2)	11 = Van - 109" W.B.		
	R1 = (T300) CONVENTIONAL TRUCK (4x2)	51 = Wagon - 109" W.B.		
	R2 = (T300) CONVENTIONAL TRUCK (4x2)	52 = Wagon - 127X" W.B.		
	R3 = (T300) CONVENTIONAL TRUCK (4x2)	61 = BR - 118.7" W.B.		
	N5 = MID SIZE PICK-UP (4X4)	62 = BR - 134.7" W.B.		
	R6 = (T300) CONVENTIONAL TRUCK (4x4)	63 = BR - 138.7" W.B. (Cab & Chassis)		
	R7 = (T300) CONVENTIONAL TRUCK (4x4)	64 = BR - 162.7" W.B. (Cab & Chassis)		
	R8 = (T300) CONVENTIONAL TRUCK (4x4)	31 = BR - 138.7" W.B. (Club Cab)		

AR = use ase required - = Non illustrated part

INSTRUMENT PANEL B-BODY
Figure 08A-120

8A-120B

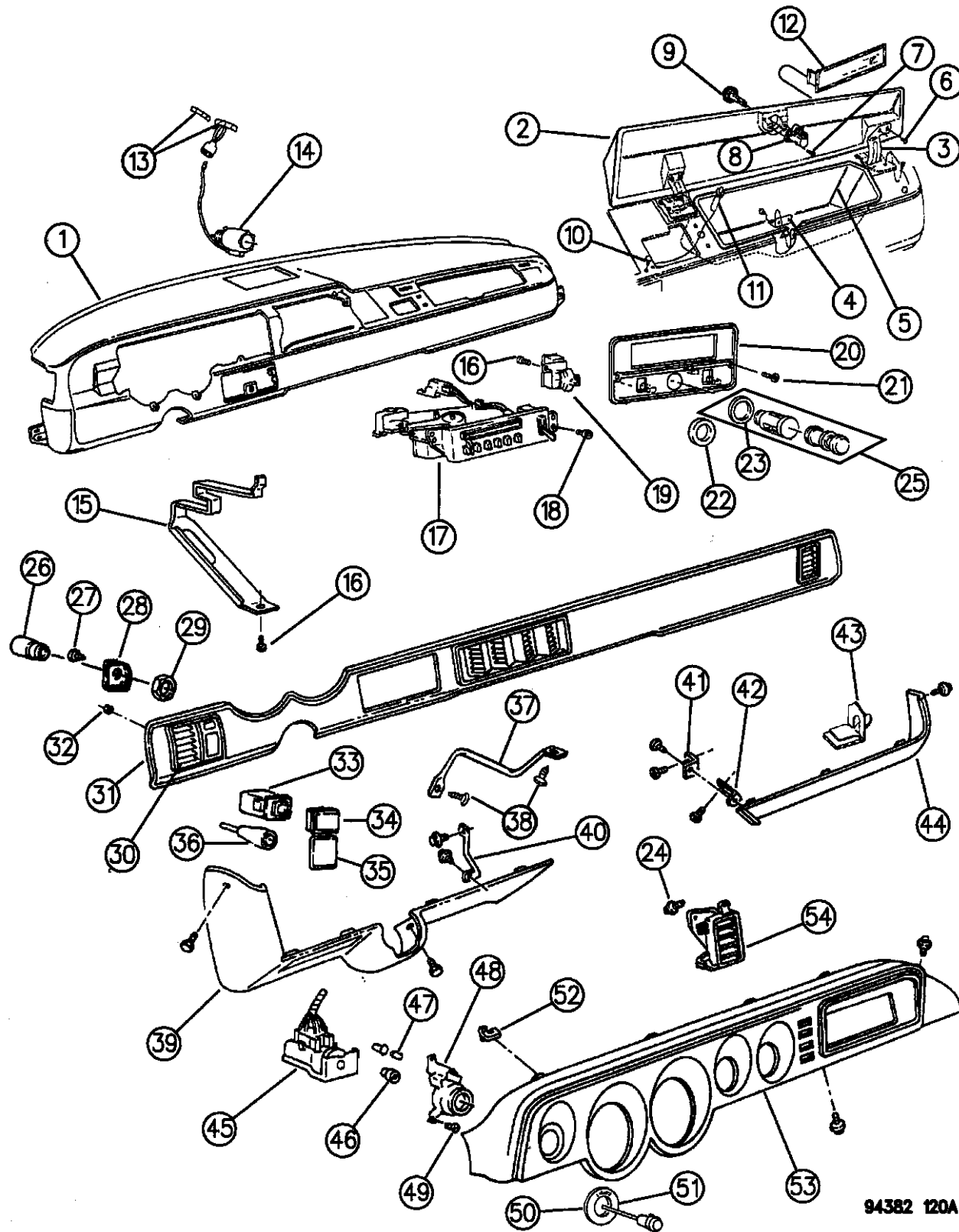

94382 120A

ITEM	PART NUMBER	QTY	BODY	MODEL	DESCRIPTION
1					PANEL, Instrument
					1994
	55114967				w/Woodgrain Applique
	55114971				w/Air
	55114969				w/o Air
					1995
	55115646				w/Air & Woodgrain
	55115645				w/Air & w/o Woodgrain
	55115647				w/o Air
	55115646	1			1996
2	5DW87MD5	1			DOOR, Glove Box (P.A.R.)
3	04216899	2			HINGE, Glove Box Door
4	04085566	1			CATCH, Door
5	55027843	1			BOX, Glove
6		4			SCREW, (Not Serviced)
7	06032723	2			SCREW
8	55027870	1			LATCH, Glove Box
9		1			CYLINDER and KEY, Refer to 23D
10	03590551	2			BUMPER
11	04565022	1			LAMP and SWITCH, Glove Box
	55029506	1			SPACER, Glove Box Light Switch
	55114571	1			COVER, Glove Box Light Switch

RAM VAN/WAGON DAKOTA RAM PICKUP, RAM CAB AND CHASSIS (943)

SERIES	LINE	BODY	ENGINE	TRANSMISSION
NA = Not Available	N1 = MID SIZE PICK-UP (4x2)	51 = Wagon - 127" W.B.	NA = Not Available	NA = Not Available
	B1 = VANS AND WAGONS (4x2)	13 = Van - 127X" W.B.		
	B2 = VANS AND WAGONS (4x2)	12 = Van - 127" W.B.		
	B3 = VANS AND WAGONS (4x2)	11 = Van - 109" W.B.		
	R1 = (T300) CONVENTIONAL TRUCK (4x2)	51 = Wagon - 109" W.B.		
	R2 = (T300) CONVENTIONAL TRUCK (4x2)	52 = Wagon - 127X" W.B.		
	R3 = (T300) CONVENTIONAL TRUCK (4x2)	61 = BR - 118.7" W.B.		
	N5 = MID SIZE PICK-UP (4X4)	62 = BR - 134.7" W.B.		
	R6 = (T300) CONVENTIONAL TRUCK (4x4)	63 = BR - 138.7" W.B. (Cab & Chassis)		
	R7 = (T300) CONVENTIONAL TRUCK (4x4)	64 = BR - 162.7" W.B. (Cab & Chassis)		
	R8 = (T300) CONVENTIONAL TRUCK (4x4)	31 = BR - 138.7" W.B. (Club Cab)		

AR = use ase required - = Non illustrated part

INSTRUMENT PANEL B-BODY
Figure 08A-120

8A-120B

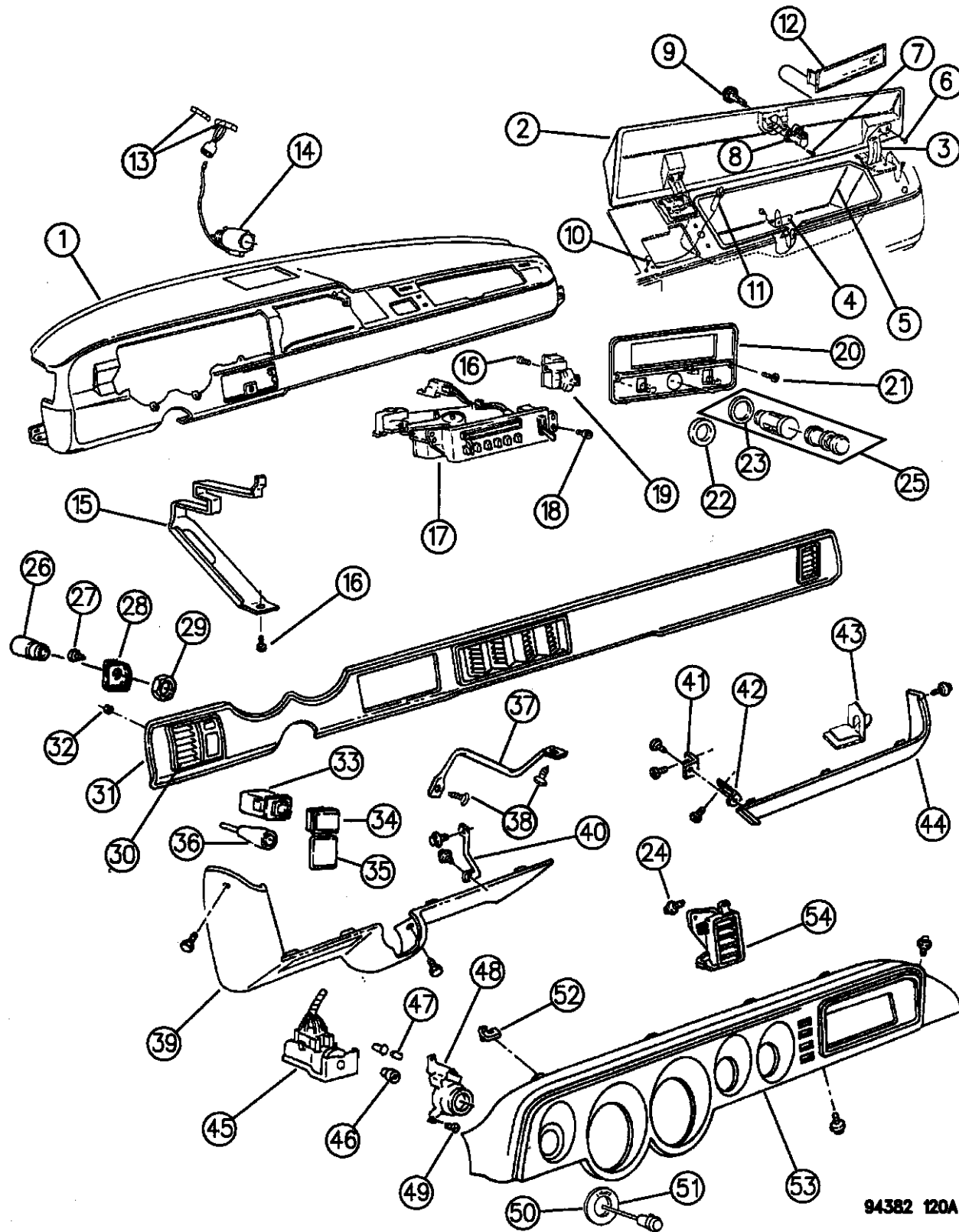

ITEM	PART NUMBER	QTY	BODY	MODEL	DESCRIPTION
	02822583	1			LENS, Glove Box Lamp
12	55115553	1			NAMEPLATE "DODGE", Instrument Panel Glovebox
13		1			WIRING, Cab, Refer to Group 8
14	03747633	1			SHELL and CLAMP, C/Lighter
	03747634	1			SHELL
15		1			BRACKET, Refer to Group 24
16	06032456	3			SCREW
17		1			CONTROL, Refer to Group 24
18		2			SCREW, Refer to Group 24
19					SWITCH
	04360196	1			Heated Backlite
	55036012	1			Aux. A/C and Heater Blower
20		1			BEZEL, Refer to Group 24
21		2			SCREW, Refer to Group 24
22		1			PLUG, C/Lighter (Not Serv.)
23		1			BEZEL, (Serviced in Item #25)
24	06032985	2			SCREW
25	04565242	1			KNOB & ELEMENT ASSEMBLY
26	04360141	1			SWITCH, Electric Mirror
27	09414722	1			SCREW
28	04360161	1			BRACKET, Switch Mtg.

RAM VAN/WAGON DAKOTA RAM PICKUP, RAM CAB AND CHASSIS (943)

SERIES	LINE	BODY	ENGINE	TRANSMISSION
NA = Not Available	N1 = MID SIZE PICK-UP (4x2)	51 = Wagon - 127" W.B.	NA = Not Available	NA = Not Available
	B1 = VANS AND WAGONS (4x2)	13 = Van - 127X" W.B.		
	B2 = VANS AND WAGONS (4x2)	12 = Van - 127" W.B.		
	B3 = VANS AND WAGONS (4x2)	11 = Van - 109" W.B.		
	R1 = (T300) CONVENTIONAL TRUCK (4x2)	51 = Wagon - 109" W.B.		
	R2 = (T300) CONVENTIONAL TRUCK (4x2)	52 = Wagon - 127X" W.B.		
	R3 = (T300) CONVENTIONAL TRUCK (4x2)	61 = BR - 118.7" W.B.		
	N5 = MID SIZE PICK-UP (4X4)	62 = BR - 134.7" W.B.		
	R6 = (T300) CONVENTIONAL TRUCK (4x4)	63 = BR - 138.7" W.B. (Cab & Chassis)		
	R7 = (T300) CONVENTIONAL TRUCK (4x4)	64 = BR - 162.7" W.B. (Cab & Chassis)		
	R8 = (T300) CONVENTIONAL TRUCK (4x4)	31 = BR - 138.7" W.B. (Club Cab)		

AR = use ase required - = Non illustrated part

INSTRUMENT PANEL B-BODY
Figure 08A-120

8A-120B

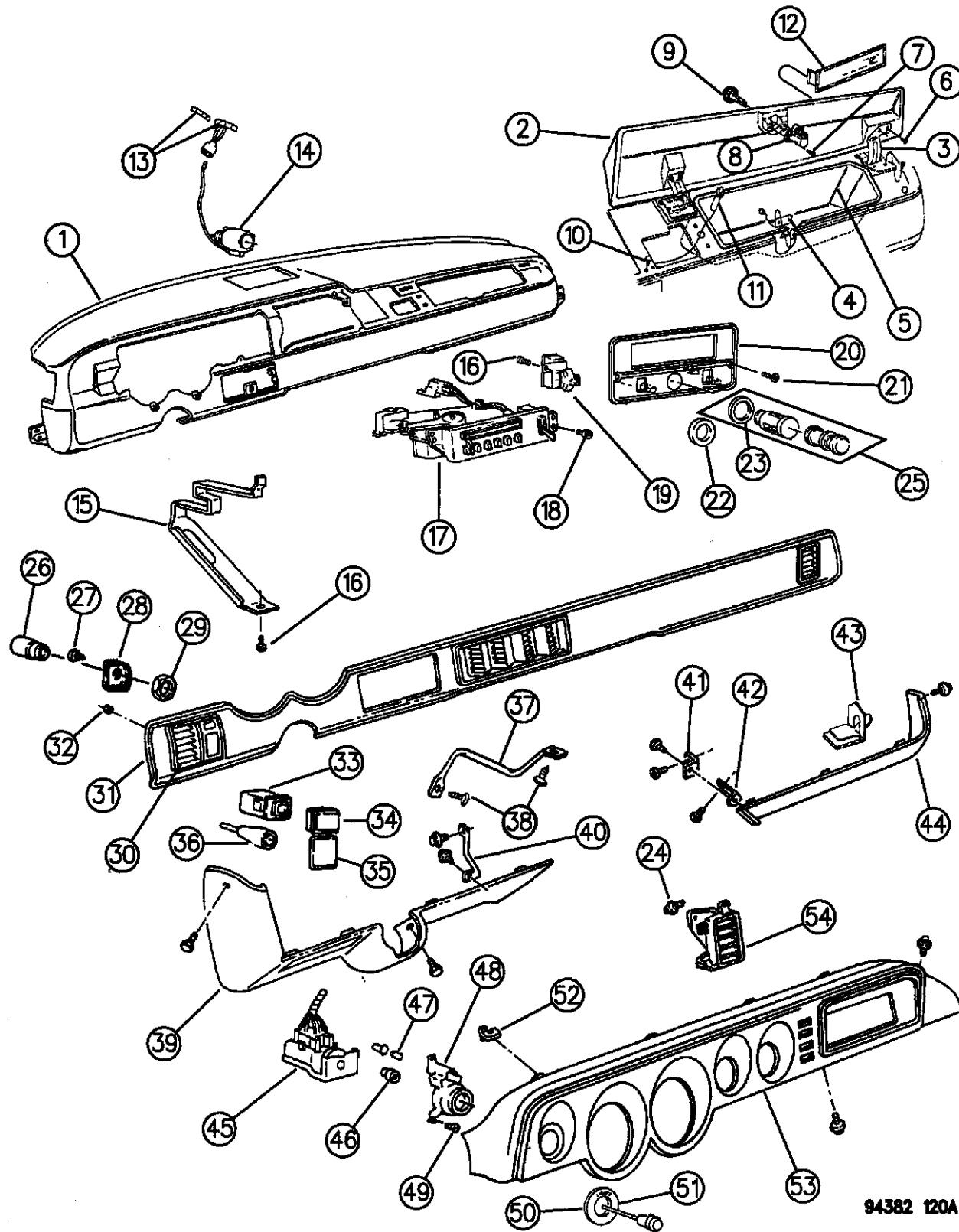

ITEM	PART NUMBER	QTY	BODY	MODEL	DESCRIPTION
29	04299281	1			NUT
30					BEZEL, Electric Mirror and O/Drive Lockout Switch
	04360155	1			w/o Air
	04360154	1			w/Air
31					PLATE, I/Panel Trim
		1			w/o Air Cond.
	55114988				1994
	55115788				1995-96 (Black)
	55115540				1995 (Woodgrain)
		1			w/Air Cond
	55114989				1994
	55115541				1995 (Woodgrain)
	55115786				1995-96 (black)
32	09420865	AR			NUT
33	56007185	1			SWITCH, O/Drive Lockout
34	04360163	1			COVER, O/Drive Lockout Switch
35	04360162	1			COVER, Electric Mirror Switch
36	04360139	1			KNOB, Electric Mirror Switch
37	04034893	1			REINFORCEMENT, I/Panel to Eng. Housing Ext.
38	09414722	2			SCREW
39		1			PANEL, Trim Lower Left

RAM VAN/WAGON DAKOTA RAM PICKUP, RAM CAB AND CHASSIS (943)

SERIES	LINE	BODY	ENGINE	TRANSMISSION
NA = Not Available	N1 = MID SIZE PICK-UP (4x2)	51 = Wagon - 127" W.B.	NA = Not Available	NA = Not Available
	B1 = VANS AND WAGONS (4x2)	13 = Van - 127X" W.B.		
	B2 = VANS AND WAGONS (4x2)	12 = Van - 127" W.B.		
	B3 = VANS AND WAGONS (4x2)	11 = Van - 109" W.B.		
	R1 = (T300) CONVENTIONAL TRUCK (4x2)	51 = Wagon - 109" W.B.		
	R2 = (T300) CONVENTIONAL TRUCK (4x2)	52 = Wagon - 127X" W.B.		
	R3 = (T300) CONVENTIONAL TRUCK (4x2)	61 = BR - 118.7" W.B.		
	N5 = MID SIZE PICK-UP (4X4)	62 = BR - 134.7" W.B.		
	R6 = (T300) CONVENTIONAL TRUCK (4x4)	63 = BR - 138.7" W.B. (Cab & Chassis)		
	R7 = (T300) CONVENTIONAL TRUCK (4x4)	64 = BR - 162.7" W.B. (Cab & Chassis)		
	R8 = (T300) CONVENTIONAL TRUCK (4x4)	31 = BR - 138.7" W.B. (Club Cab)		

AR = use ase required - = Non illustrated part

INSTRUMENT PANEL B-BODY
Figure 08A-120

8A-120B

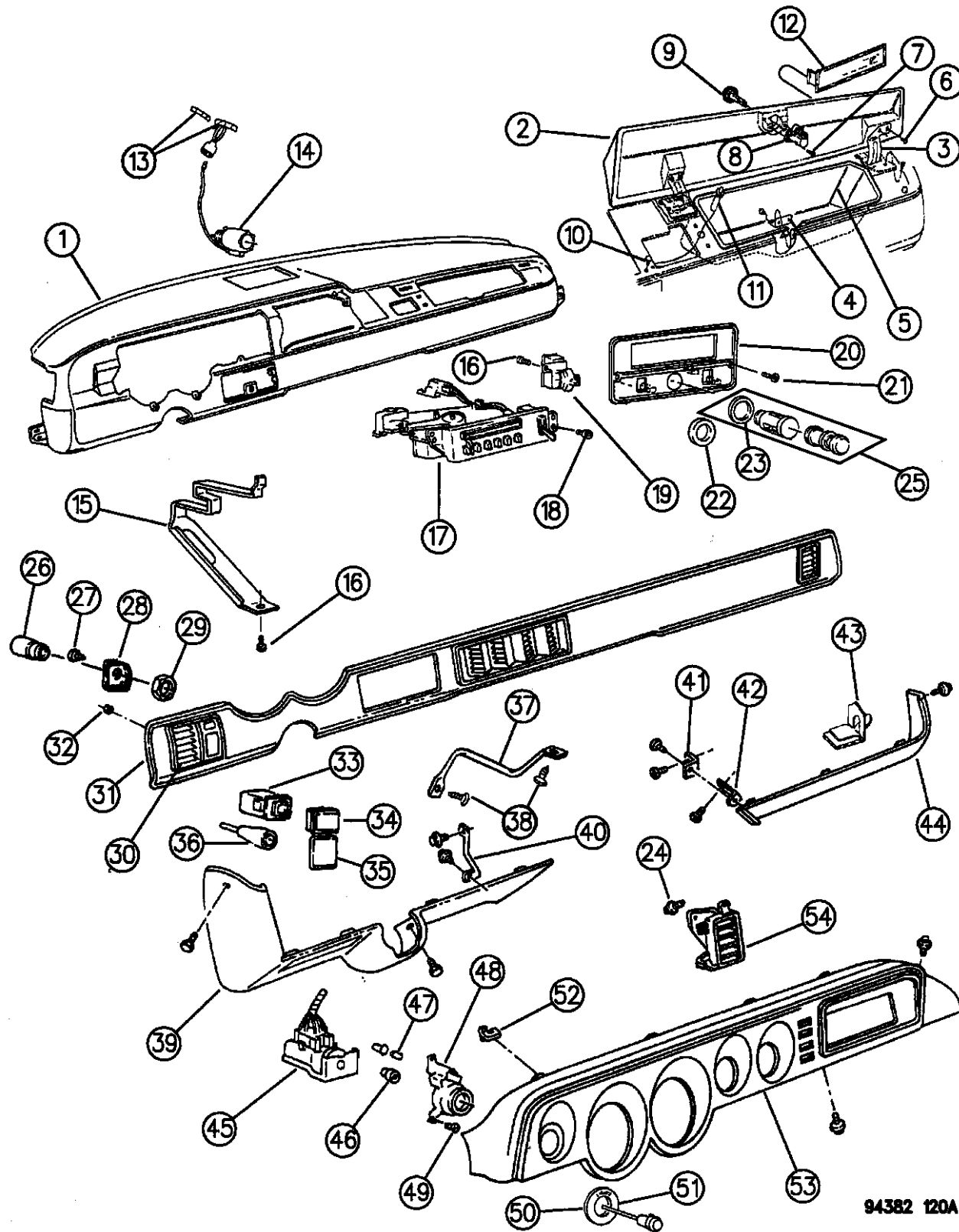

94382 120A

ITEM	PART NUMBER	QTY	BODY	MODEL	DESCRIPTION
	5DH62MB7				1994 (P.A.R.)
	5EN64RD5				1995-96 (P.A.R.)
40	04085900	1			BRACE, I/Panel Left
41		1			BRACE, I/Panel Left (DNS)
42		1			BRACE, I/Panel Right (DNS)
43	04114785	AR			FASTENER
44					PANEL, Trim Lower Right
	0L656MD5	1			w/o Air Condition (P.A.R.)
	0L658MD5	1			w/Air Condition (P.A.R.)
45	04565322	1			SWITCH, Headlamp
46	56007084	1			RETAINER, Switch
47	09421330	1			BULB, (#158)
48	56007257	1			BEZEL, Headlamp Switch
49		1			SCREW, (Not Serviced)
50		1			LENS, H/Lamp Switch Identification, Serviced in Hood and Bezel
51	04360211	1			KNOB and SHAFT, Headlamp
52	06031940	AR			CLIP
53					BEZEL, Cluster I/Panel (P.A.R.)
					w/Radio
	5DG14MD5				1994
	5DM06RD5				1995

RAM VAN/WAGON DAKOTA RAM PICKUP, RAM CAB AND CHASSIS (943)

SERIES	LINE	BODY	ENGINE	TRANSMISSION
NA = Not Available	N1 = MID SIZE PICK-UP (4x2)	51 = Wagon - 127" W.B.	NA = Not Available	NA = Not Available
	B1 = VANS AND WAGONS (4x2)	13 = Van - 127X" W.B.		
	B2 = VANS AND WAGONS (4x2)	12 = Van - 127" W.B.		
	B3 = VANS AND WAGONS (4x2)	11 = Van - 109" W.B.		
	R1 = (T300) CONVENTIONAL TRUCK (4x2)	51 = Wagon - 109" W.B.		
	R2 = (T300) CONVENTIONAL TRUCK (4x2)	52 = Wagon - 127X" W.B.		
	R3 = (T300) CONVENTIONAL TRUCK (4x2)	61 = BR - 118.7" W.B.		
	N5 = MID SIZE PICK-UP (4X4)	62 = BR - 134.7" W.B.		
	R6 = (T300) CONVENTIONAL TRUCK (4x4)	63 = BR - 138.7" W.B. (Cab & Chassis)		
	R7 = (T300) CONVENTIONAL TRUCK (4x4)	64 = BR - 162.7" W.B. (Cab & Chassis)		
	R8 = (T300) CONVENTIONAL TRUCK (4x4)	31 = BR - 138.7" W.B. (Club Cab)		

AR = use ase required - = Non illustrated part

INSTRUMENT PANEL B-BODY
Figure 08A-120

8A-120B

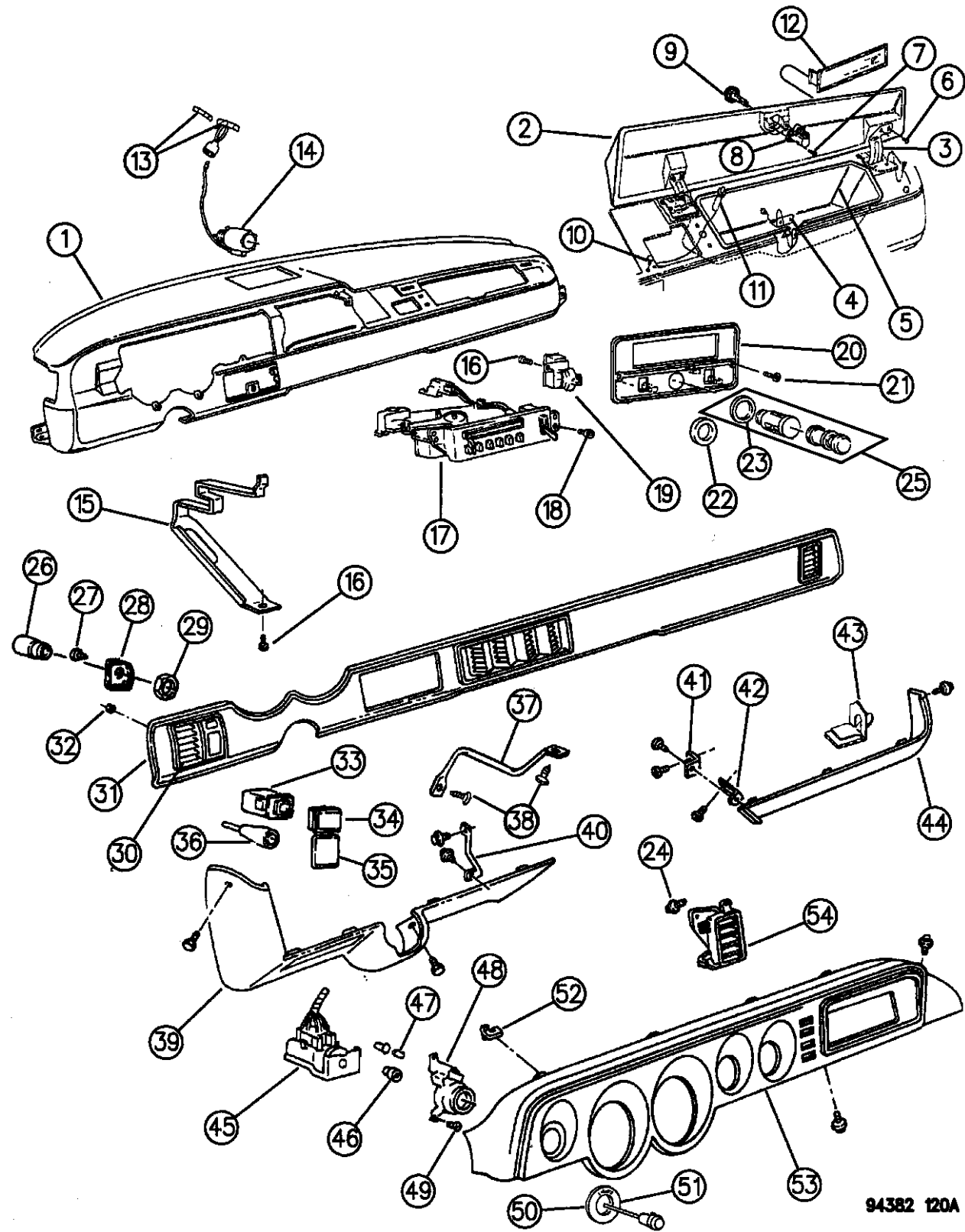

94382 120A

ITEM	PART NUMBER	QTY	BODY	MODEL	DESCRIPTION
	OPG63SD5			1996	
					w/o Radio
	5DG15MD5			1994	
	5DM15RD5			1995	
	OPG64SD5			1996	
54		1			MODULE, Message Center (Use Bulb 154087, Socket 4312947)
	04363154			1994	
	56007201			1995	
	56019983			1996	

RAM VAN/WAGON DAKOTA RAM PICKUP, RAM CAB AND CHASSIS (943)

SERIES	LINE	BODY	ENGINE	TRANSMISSION
NA = Not Available	N1 = MID SIZE PICK-UP (4x2)	51 = Wagon - 127" W.B.	NA = Not Available	NA = Not Available
	B1 = VANS AND WAGONS (4x2)	13 = Van - 127X" W.B.		
	B2 = VANS AND WAGONS (4x2)	12 = Van - 127" W.B.		
	B3 = VANS AND WAGONS (4x2)	11 = Van - 109" W.B.		
	R1 = (T300) CONVENTIONAL TRUCK (4x2)	51 = Wagon - 109" W.B.		
	R2 = (T300) CONVENTIONAL TRUCK (4x2)	52 = Wagon - 127X" W.B.		
	R3 = (T300) CONVENTIONAL TRUCK (4x2)	61 = BR - 118.7" W.B.		
	N5 = MID SIZE PICK-UP (4X4)	62 = BR - 134.7" W.B.		
	R6 = (T300) CONVENTIONAL TRUCK (4x4)	63 = BR - 138.7" W.B. (Cab & Chassis)		
	R7 = (T300) CONVENTIONAL TRUCK (4x4)	64 = BR - 162.7" W.B. (Cab & Chassis)		
	R8 = (T300) CONVENTIONAL TRUCK (4x4)	31 = BR - 138.7" W.B. (Club Cab)		

AR = use ase required - = Non illustrated part

INSTRUMENT PANEL PANEL--GLOVEBOX R-BODY

Figure 08A-130

8A-130B

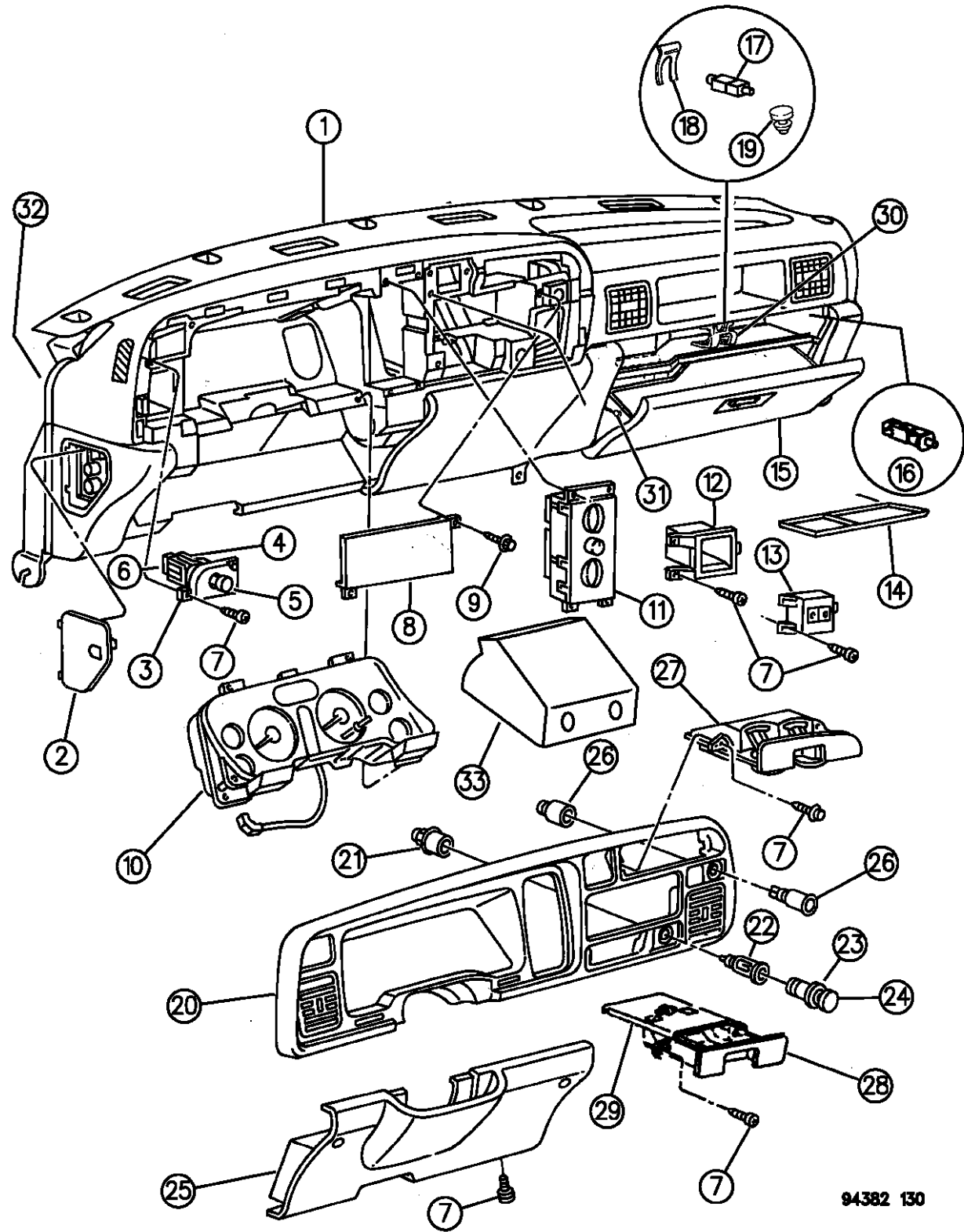

ITEM	PART NUMBER	QTY	BODY	MODEL	DESCRIPTION
1	0JT95PD5	1			PANEL, Instrument (P.A.R.)
	55114821	1			REINFORCEMENT, Instrument Panel Lower Left
	5CZ54PD5	1			PANEL, Instrument Panel Upper (P.A.R.)
	04746210	AR			PLATE, Instrument Panel Mounting
	04746214	AR			SPRING, Instrument Panel Mounting
	56017544	1			CONNECTOR, Instrustment Panel, Right
	56017545	1			CONNECTOR, Instrustment Panel, Left
	06034623	5			SCREW w/Washer, I/P to Cowl Bar (.19x16x1.25)
	06503170	AR			NUT, Retainer (White Plastic)
2	5CU60PD5	1			DOOR, Fuse Cover (P.A.R.)
3		1			BEZEL, Headlamp Switch
	56007042	1			w/Exterior Cargo Lamp
	56007020	1			w/o Exterior Cargo Lamp
4	04882782	1			SWITCH, Headlamp
5	04373763	1			KNOB and SHAFT ASSEMBLY
6	56007021	1			BRACKET, Headlamp Switch
	04221063	1			RETAINER ASSEMBLY,Headlamp Switch Mountung
7	06032723	AR			SCREW
-	06033255	AR			CLIP (Retainer)
	06503170	4			NUT, Plastic Snap-In .190-16
8	04372399	1			PLATE, Cover (w/o Radio)
9		AR			SCREW (Not Serviced)

RAM VAN/WAGON DAKOTA RAM PICKUP, RAM CAB AND CHASSIS (943)

SERIES	LINE	BODY	ENGINE	TRANSMISSION
NA = Not Available	N1 = MID SIZE PICK-UP (4x2)	51 = Wagon - 127" W.B.	NA = Not Available	NA = Not Available
	B1 = VANS AND WAGONS (4x2)	13 = Van - 127X" W.B.		
	B2 = VANS AND WAGONS (4x2)	12 = Van - 127" W.B.		
	B3 = VANS AND WAGONS (4x2)	11 = Van - 109" W.B.		
	R1 = (T300) CONVENTIONAL TRUCK (4x2)	51 = Wagon - 109" W.B.		
	R2 = (T300) CONVENTIONAL TRUCK (4x2)	52 = Wagon - 127X" W.B.		
	R3 = (T300) CONVENTIONAL TRUCK (4x2)	61 = BR - 118.7" W.B.		
	N5 = MID SIZE PICK-UP (4X4)	62 = BR - 134.7" W.B.		
	R6 = (T300) CONVENTIONAL TRUCK (4x4)	63 = BR - 138.7" W.B. (Cab & Chassis)		
	R7 = (T300) CONVENTIONAL TRUCK (4x4)	64 = BR - 162.7" W.B. (Cab & Chassis)		
	R8 = (T300) CONVENTIONAL TRUCK (4x4)	31 = BR - 138.7" W.B. (Club Cab)		

94382 130

AR = use ase required - = Non illustrated part

INSTRUMENT PANEL PANEL--GLOVEBOX R-BODY

Figure 08A-130

8A-130B

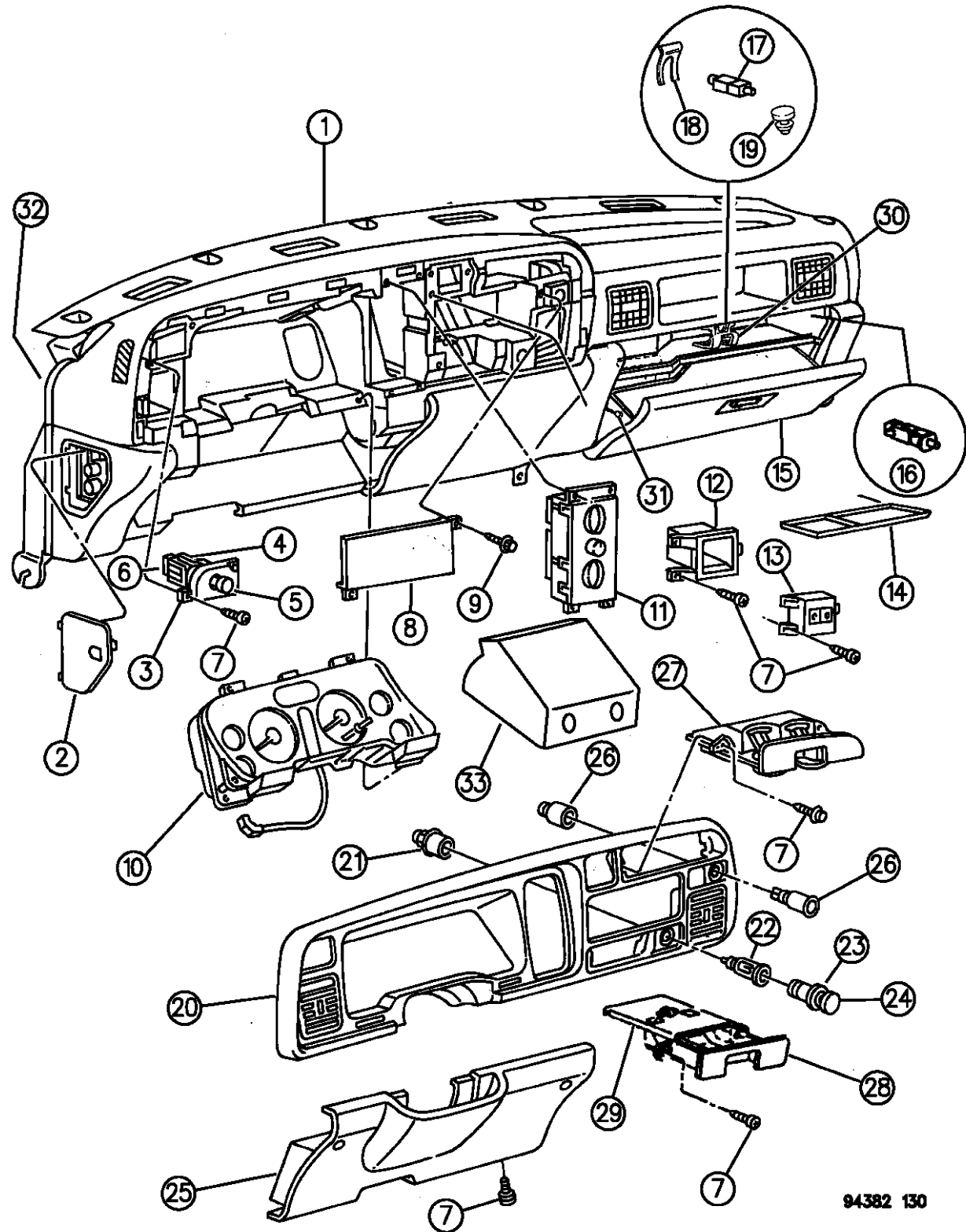

ITEM	PART NUMBER	QTY	BODY	MODEL	DESCRIPTION
10		1			CLUSTER (See 8A-230)
11		1			HEATER/AIR CONDITION CONTROL (See Group 24-340/350)
12	55114828	1			BOX, Cubby
13		1			SWITCH
					Over Drive Lock-Out
	56007396				1995
	56006871				1994
	56007398				Fog Lamp
	56007134	AR			BEZEL, O.D. Lockout/Fog Lamp
	56007135	AR			PLUG (w/o O.D. Lockout / or w/o Fog Lamp Switch
14	55115030	1			MAT, Cubby Bin
15		1			GLOVE BOX ASSEMBLY
	5CU62PB7				Blue
	5CU62PD5				Quartz
	5CU62PF6				Driftwood
	5CU62PM6				Red
	5CU62SP8				Blue Spruce
	-	5DM94PX9	1		SHELF, I/Panel (Black)
16	56007109	1			LAMP and SWITCH, Glove Box
17		1			LATCH ASSEMBLY, Glove Box
	04460070				(Squeeze Type)

RAM VAN/WAGON DAKOTA RAM PICKUP, RAM CAB AND CHASSIS (943)

SERIES	LINE	BODY	ENGINE	TRANSMISSION
NA = Not Available	N1 = MID SIZE PICK-UP (4x2)	51 = Wagon - 127" W.B.	NA = Not Available	NA = Not Available
	B1 = VANS AND WAGONS (4x2)	13 = Van - 127X" W.B.		
	B2 = VANS AND WAGONS (4x2)	12 = Van - 127" W.B.		
	B3 = VANS AND WAGONS (4x2)	11 = Van - 109" W.B.		
	R1 = (T300) CONVENTIONAL TRUCK (4x2)	51 = Wagon - 109" W.B.		
	R2 = (T300) CONVENTIONAL TRUCK (4x2)	52 = Wagon - 127X" W.B.		
	R3 = (T300) CONVENTIONAL TRUCK (4x2)	61 = BR - 118.7" W.B.		
	N5 = MID SIZE PICK-UP (4X4)	62 = BR - 134.7" W.B.		
	R6 = (T300) CONVENTIONAL TRUCK (4x4)	63 = BR - 138.7" W.B. (Cab & Chassis)		
	R7 = (T300) CONVENTIONAL TRUCK (4x4)	64 = BR - 162.7" W.B. (Cab & Chassis)		
	R8 = (T300) CONVENTIONAL TRUCK (4x4)	31 = BR - 138.7" W.B. (Club Cab)		

AR = use ase required - = Non illustrated part

INSTRUMENT PANEL PANEL--GLOVEBOX R-BODY

Figure 08A-130

8A-130B

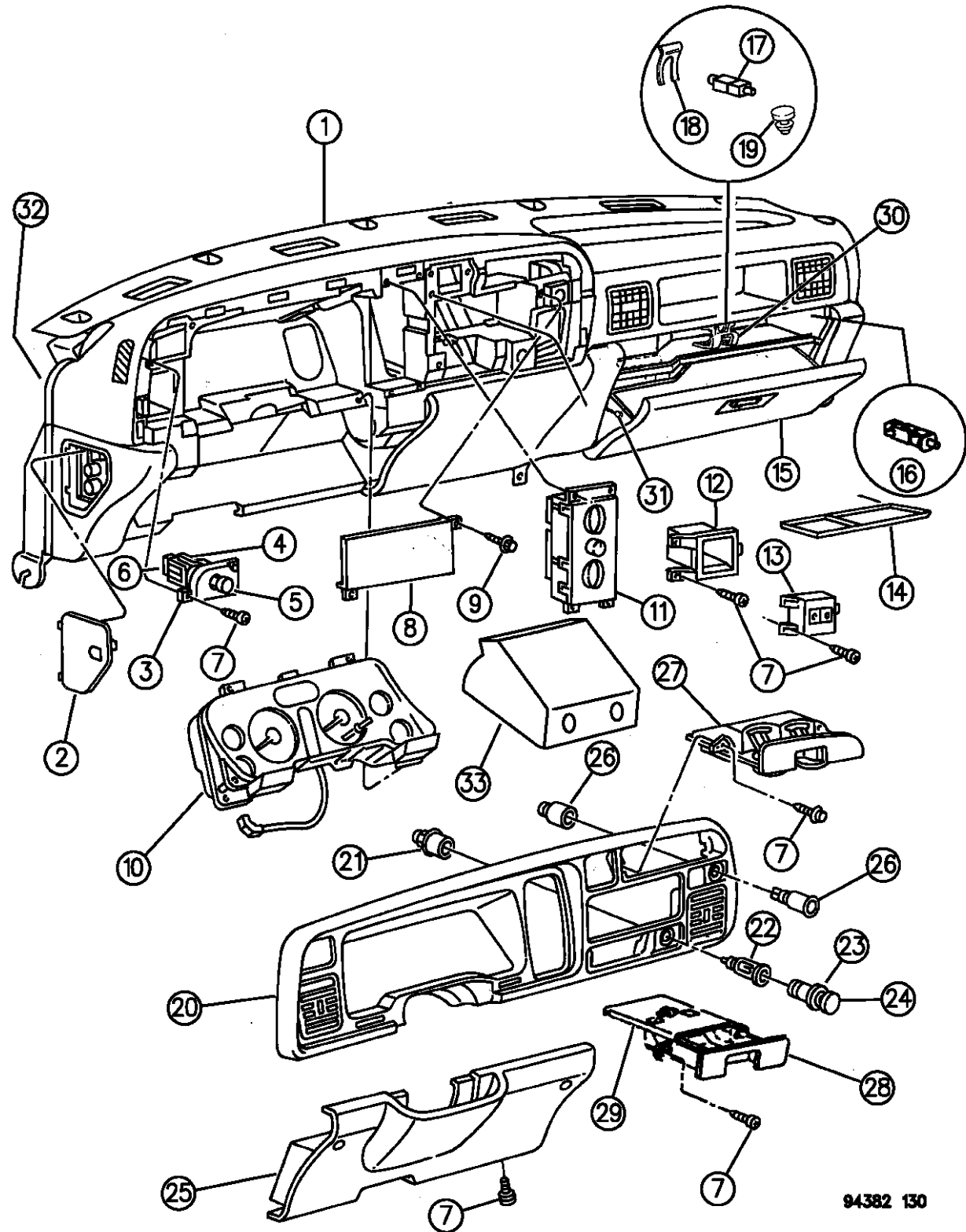

ITEM	PART NUMBER	QTY	BODY	MODEL	DESCRIPTION
18	04311741	1			CLIP, Glove Box Catch Retainer
19	04524343	2			BUMPER, Glove Box Catch
20		1			BEZEL ASSEMBLY
	55114597				w/Power Outlet
	55114596				w/o Power Outlet
	06503157	9			CLIP, Bezel to Instrument Panel
21		1			CLAMP, Shell Cigar Lighter
	56005739				1994-95
	56021091				1996 (.10" Longer)
	03746629	1			BEZEL, Cigar Lighter
22	56006983	1			HOUSING, Cigar Lighter
23	04373688	1			KNOB & ELEMENT ASSEMBLY, Cigar Lighter
24		1			KNOB, Cigar Lighter (Serviced w/Item # 23)
25	5CJ94PD5	1			COVER, Instrument Panel Steering Column Opening, Right
	5CJ95PD5	1			COVER, Instrument Panel Steering Column Opening, Left
26	56006927	1			OUTLET ASSEMBLY, Power
27	55114708	1			HOLDER ASSEMBLY, Mug
	55114826	1			TRACK HOUSING
	55115036	1			GIMBLE
	55115037	1			Spring, Gimbal
	55115458	1			LINK, Gimbal

RAM VAN/WAGON DAKOTA RAM PICKUP, RAM CAB AND CHASSIS (943)

SERIES	LINE	BODY	ENGINE	TRANSMISSION
NA = Not Available	N1 = MID SIZE PICK-UP (4x2)	51 = Wagon - 127" W.B.	NA = Not Available	NA = Not Available
	B1 = VANS AND WAGONS (4x2)	13 = Van - 127X" W.B.		
	B2 = VANS AND WAGONS (4x2)	12 = Van - 127" W.B.		
	B3 = VANS AND WAGONS (4x2)	11 = Van - 109" W.B.		
	R1 = (T300) CONVENTIONAL TRUCK (4x2)	51 = Wagon - 109" W.B.		
	R2 = (T300) CONVENTIONAL TRUCK (4x2)	52 = Wagon - 127X" W.B.		
	R3 = (T300) CONVENTIONAL TRUCK (4x2)	61 = BR - 118.7" W.B.		
	N5 = MID SIZE PICK-UP (4X4)	62 = BR - 134.7" W.B.		
	R6 = (T300) CONVENTIONAL TRUCK (4x4)	63 = BR - 138.7" W.B. (Cab & Chassis)		
	R7 = (T300) CONVENTIONAL TRUCK (4x4)	64 = BR - 162.7" W.B. (Cab & Chassis)		
	R8 = (T300) CONVENTIONAL TRUCK (4x4)	31 = BR - 138.7" W.B. (Club Cab)		

94382 130

AR = use ase required - = Non illustrated part

INSTRUMENT PANEL PANEL--GLOVEBOX R-BODY

Figure 08A-130

8A-130B

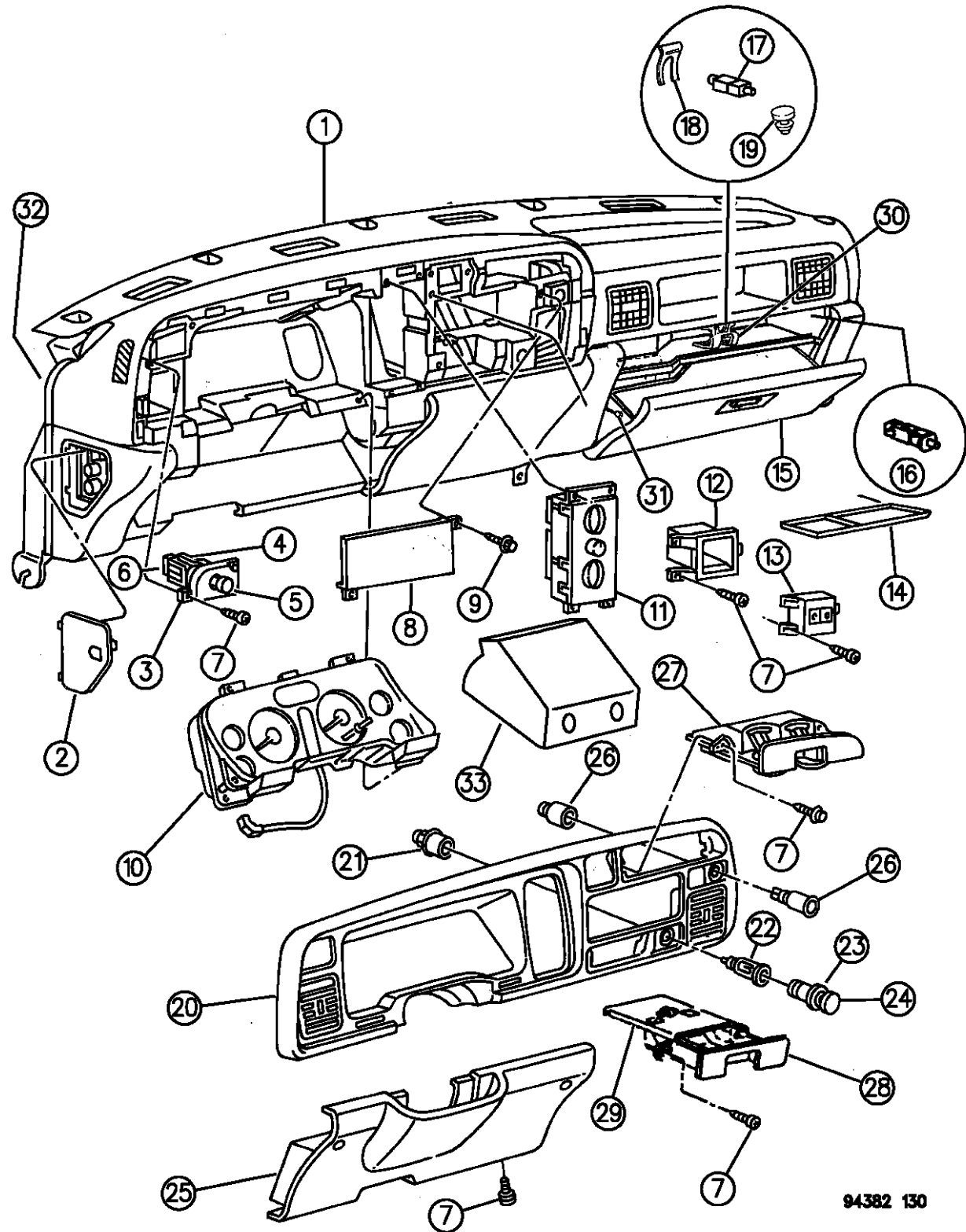

ITEM	PART NUMBER	QTY	BODY	MODEL	DESCRIPTION
28	04746178	1			RECEPTACLE
-	06032723	AR			SCREW
-	06033255	AR			CLIP
29	04746176	1			HOUSING ASSEMBLY
30	55115101	1			STRIKER, Glove Box Latch
31	55115032	1			STRAP, Glove Box Stop
32		1			FILLER, Instrument Panel (Seal)
	5DK32PB7				Blue, Right
	5DK33PB7				Blue, Left
	5DK32PD5				Quartz, Right
	5DK33PD5				Quartz, Left
	5DK32PF8				Driftwood, Right
	5DK33PF8				Driftwood, Left
	5DK32PM6				Red, Right
	5DK33PM6				Red, Left
	5DK32SP8				Blue Spruce, Right
	5DK33SP8				Blue Spruce, Left
33		1			COVER, Air Bag Module
	5DK38PB7				Blue
	5DK38PD5				Quartz
	5DK38PF6				Driftwood

RAM VAN/WAGON DAKOTA RAM PICKUP, RAM CAB AND CHASSIS (943)

SERIES	LINE	BODY	ENGINE	TRANSMISSION
NA = Not Available	N1 = MID SIZE PICK-UP (4x2)	51 = Wagon - 127" W.B.	NA = Not Available	NA = Not Available
	B1 = VANS AND WAGONS (4x2)	13 = Van - 127X" W.B.		
	B2 = VANS AND WAGONS (4x2)	12 = Van - 127" W.B.		
	B3 = VANS AND WAGONS (4x2)	11 = Van - 109" W.B.		
	R1 = (T300) CONVENTIONAL TRUCK (4x2)	51 = Wagon - 109" W.B.		
	R2 = (T300) CONVENTIONAL TRUCK (4x2)	52 = Wagon - 127X" W.B.		
	R3 = (T300) CONVENTIONAL TRUCK (4x2)	61 = BR - 118.7" W.B.		
	N5 = MID SIZE PICK-UP (4X4)	62 = BR - 134.7" W.B.		
	R6 = (T300) CONVENTIONAL TRUCK (4x4)	63 = BR - 138.7" W.B. (Cab & Chassis)		
	R7 = (T300) CONVENTIONAL TRUCK (4x4)	64 = BR - 162.7" W.B. (Cab & Chassis)		
	R8 = (T300) CONVENTIONAL TRUCK (4x4)	31 = BR - 138.7" W.B. (Club Cab)		

AR = use ase required - = Non illustrated part

INSTRUMENT PANEL PANEL--GLOVEBOX R-BODY
Figure 08A-130

8A-130B

ITEM	PART NUMBER	QTY	BODY	MODEL	DESCRIPTION
------	-------------	-----	------	-------	-------------

5DK38PM6

Red

5DK38SP8

Blue Spruce

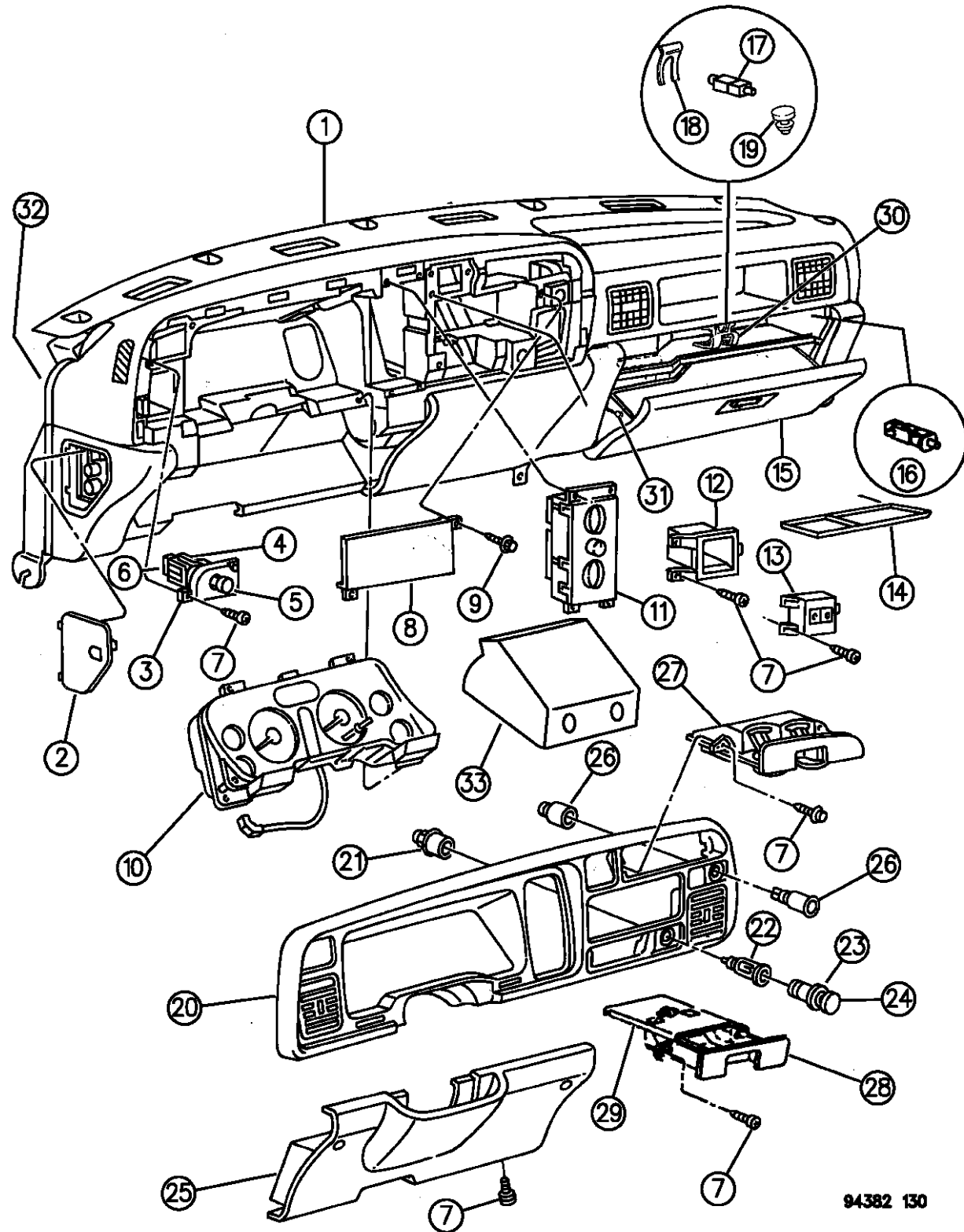

RAM VAN/WAGON DAKOTA RAM PICKUP, RAM CAB AND CHASSIS (943)

SERIES	LINE	BODY	ENGINE	TRANSMISSION
NA = Not Available	N1 = MID SIZE PICK-UP (4x2)	51 = Wagon - 127" W.B.	NA = Not Available	NA = Not Available
	B1 = VANS AND WAGONS (4x2)	13 = Van - 127X" W.B.		
	B2 = VANS AND WAGONS (4x2)	12 = Van - 127" W.B.		
	B3 = VANS AND WAGONS (4x2)	11 = Van - 109" W.B.		
	R1 = (T300) CONVENTIONAL TRUCK (4x2)	51 = Wagon - 109" W.B.		
	R2 = (T300) CONVENTIONAL TRUCK (4x2)	52 = Wagon - 127X" W.B.		
	R3 = (T300) CONVENTIONAL TRUCK (4x2)	61 = BR - 118.7" W.B.		
	N5 = MID SIZE PICK-UP (4X4)	62 = BR - 134.7" W.B.		
	R6 = (T300) CONVENTIONAL TRUCK (4x4)	63 = BR - 138.7" W.B. (Cab & Chassis)		
	R7 = (T300) CONVENTIONAL TRUCK (4x4)	64 = BR - 162.7" W.B. (Cab & Chassis)		
	R8 = (T300) CONVENTIONAL TRUCK (4x4)	31 = BR - 138.7" W.B. (Club Cab)		

94382 130

AR = use ase required - = Non illustrated part

INSTRUMENT CLUSTER N-BODY
Figure 08A-210

8A-210A

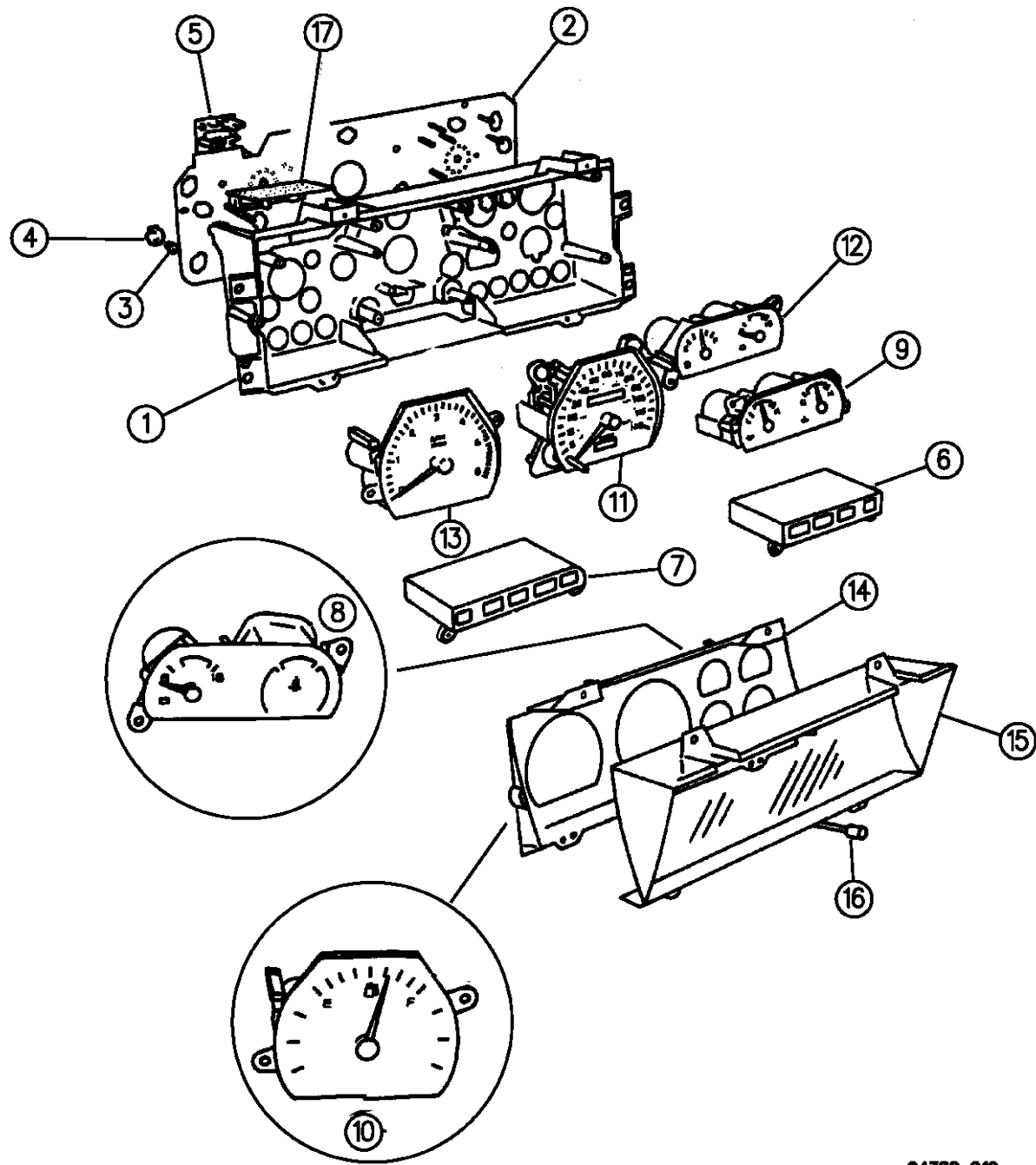

ITEM	PART NUMBER	QTY	BODY	MODEL	DESCRIPTION
1	04723970	1			HOUSING, Cluster
	04437662	AR			SCREW
2					BOARD, Circuit
	04723995	1			w/110 MPH - 180 KPH Speedometer w/o Tach (Low Line)
	04723978	1			w/110 MPH - 180 KPH Speedometer w/Tach (High Line)
	04375886	1			w/125 KPH & w/Tach
3	09421330	AR			BULB, (#194)
4	56001787	AR			SOCKET
5		1			RELAY, Low Fuel
	04375253				1994
	56007482				1995-96
6	04375806	1			CHIMNEY, Lamp, Left
7	04375807	1			CHIMNEY, Lamp, Right
8	04375850	1			GAUGE, Volt
9	04375818	1			GAUGE, Oil/Temperature
10	04723976	1			GAUGE, Fuel (Low Line)
11					SPEEDOMETER
	04723972	1			110 MPH
	04723973	1			180 KPH
12	04375889	1			GAUGE, Volt/Fuel (High Line)
13	04723975	1			TACHOMETER
14	04723977	1			MASK, Cluster

RAM VAN/WAGON DAKOTA RAM PICKUP, RAM CAB AND CHASSIS (943)

SERIES	LINE	BODY	ENGINE	TRANSMISSION
NA = Not Available	N1 = MID SIZE PICK-UP (4x2)	51 = Wagon - 127" W.B.	NA = Not Available	NA = Not Available
	B1 = VANS AND WAGONS (4x2)	13 = Van - 127X" W.B.		
	B2 = VANS AND WAGONS (4x2)	12 = Van - 127" W.B.		
	B3 = VANS AND WAGONS (4x2)	11 = Van - 109" W.B.		
	R1 = (T300) CONVENTIONAL TRUCK (4x2)	51 = Wagon - 109" W.B.		
	R2 = (T300) CONVENTIONAL TRUCK (4x2)	52 = Wagon - 127X" W.B.		
	R3 = (T300) CONVENTIONAL TRUCK (4x2)	61 = BR - 118.7" W.B.		
	R4 = (T300) CONVENTIONAL TRUCK (4x2)	62 = BR - 134.7" W.B.		
	R5 = (T300) CONVENTIONAL TRUCK (4x2)	63 = BR - 138.7" W.B. (Cab & Chassis)		
	R6 = (T300) CONVENTIONAL TRUCK (4x2)	64 = BR - 162.7" W.B. (Cab & Chassis)		
	R7 = (T300) CONVENTIONAL TRUCK (4x2)	31 = BR - 138.7" W.B. (Club Cab)		
	R8 = (T300) CONVENTIONAL TRUCK (4x4)			
	R9 = (T300) CONVENTIONAL TRUCK (4x4)			
	R10 = (T300) CONVENTIONAL TRUCK (4x4)			
	R11 = (T300) CONVENTIONAL TRUCK (4x4)			
	R12 = (T300) CONVENTIONAL TRUCK (4x4)			
	R13 = (T300) CONVENTIONAL TRUCK (4x4)			
	R14 = (T300) CONVENTIONAL TRUCK (4x4)			
	R15 = (T300) CONVENTIONAL TRUCK (4x4)			
	R16 = (T300) CONVENTIONAL TRUCK (4x4)			
	R17 = (T300) CONVENTIONAL TRUCK (4x4)			
	R18 = (T300) CONVENTIONAL TRUCK (4x4)			
	R19 = (T300) CONVENTIONAL TRUCK (4x4)			
	R20 = (T300) CONVENTIONAL TRUCK (4x4)			
	R21 = (T300) CONVENTIONAL TRUCK (4x4)			
	R22 = (T300) CONVENTIONAL TRUCK (4x4)			
	R23 = (T300) CONVENTIONAL TRUCK (4x4)			
	R24 = (T300) CONVENTIONAL TRUCK (4x4)			
	R25 = (T300) CONVENTIONAL TRUCK (4x4)			
	R26 = (T300) CONVENTIONAL TRUCK (4x4)			
	R27 = (T300) CONVENTIONAL TRUCK (4x4)			
	R28 = (T300) CONVENTIONAL TRUCK (4x4)			
	R29 = (T300) CONVENTIONAL TRUCK (4x4)			
	R30 = (T300) CONVENTIONAL TRUCK (4x4)			
	R31 = (T300) CONVENTIONAL TRUCK (4x4)			
	R32 = (T300) CONVENTIONAL TRUCK (4x4)			
	R33 = (T300) CONVENTIONAL TRUCK (4x4)			
	R34 = (T300) CONVENTIONAL TRUCK (4x4)			
	R35 = (T300) CONVENTIONAL TRUCK (4x4)			
	R36 = (T300) CONVENTIONAL TRUCK (4x4)			
	R37 = (T300) CONVENTIONAL TRUCK (4x4)			
	R38 = (T300) CONVENTIONAL TRUCK (4x4)			
	R39 = (T300) CONVENTIONAL TRUCK (4x4)			
	R40 = (T300) CONVENTIONAL TRUCK (4x4)			
	R41 = (T300) CONVENTIONAL TRUCK (4x4)			
	R42 = (T300) CONVENTIONAL TRUCK (4x4)			
	R43 = (T300) CONVENTIONAL TRUCK (4x4)			
	R44 = (T300) CONVENTIONAL TRUCK (4x4)			
	R45 = (T300) CONVENTIONAL TRUCK (4x4)			
	R46 = (T300) CONVENTIONAL TRUCK (4x4)			
	R47 = (T300) CONVENTIONAL TRUCK (4x4)			
	R48 = (T300) CONVENTIONAL TRUCK (4x4)			
	R49 = (T300) CONVENTIONAL TRUCK (4x4)			
	R50 = (T300) CONVENTIONAL TRUCK (4x4)			
	R51 = (T300) CONVENTIONAL TRUCK (4x4)			
	R52 = (T300) CONVENTIONAL TRUCK (4x4)			
	R53 = (T300) CONVENTIONAL TRUCK (4x4)			
	R54 = (T300) CONVENTIONAL TRUCK (4x4)			
	R55 = (T300) CONVENTIONAL TRUCK (4x4)			
	R56 = (T300) CONVENTIONAL TRUCK (4x4)			
	R57 = (T300) CONVENTIONAL TRUCK (4x4)			
	R58 = (T300) CONVENTIONAL TRUCK (4x4)			
	R59 = (T300) CONVENTIONAL TRUCK (4x4)			
	R60 = (T300) CONVENTIONAL TRUCK (4x4)			
	R61 = (T300) CONVENTIONAL TRUCK (4x4)			
	R62 = (T300) CONVENTIONAL TRUCK (4x4)			
	R63 = (T300) CONVENTIONAL TRUCK (4x4)			
	R64 = (T300) CONVENTIONAL TRUCK (4x4)			
	R65 = (T300) CONVENTIONAL TRUCK (4x4)			
	R66 = (T300) CONVENTIONAL TRUCK (4x4)			
	R67 = (T300) CONVENTIONAL TRUCK (4x4)			
	R68 = (T300) CONVENTIONAL TRUCK (4x4)			
	R69 = (T300) CONVENTIONAL TRUCK (4x4)			
	R70 = (T300) CONVENTIONAL TRUCK (4x4)			
	R71 = (T300) CONVENTIONAL TRUCK (4x4)			
	R72 = (T300) CONVENTIONAL TRUCK (4x4)			
	R73 = (T300) CONVENTIONAL TRUCK (4x4)			
	R74 = (T300) CONVENTIONAL TRUCK (4x4)			
	R75 = (T300) CONVENTIONAL TRUCK (4x4)			
	R76 = (T300) CONVENTIONAL TRUCK (4x4)			
	R77 = (T300) CONVENTIONAL TRUCK (4x4)			
	R78 = (T300) CONVENTIONAL TRUCK (4x4)			
	R79 = (T300) CONVENTIONAL TRUCK (4x4)			
	R80 = (T300) CONVENTIONAL TRUCK (4x4)			
	R81 = (T300) CONVENTIONAL TRUCK (4x4)			
	R82 = (T300) CONVENTIONAL TRUCK (4x4)			
	R83 = (T300) CONVENTIONAL TRUCK (4x4)			
	R84 = (T300) CONVENTIONAL TRUCK (4x4)			
	R85 = (T300) CONVENTIONAL TRUCK (4x4)			
	R86 = (T300) CONVENTIONAL TRUCK (4x4)			
	R87 = (T300) CONVENTIONAL TRUCK (4x4)			
	R88 = (T300) CONVENTIONAL TRUCK (4x4)			
	R89 = (T300) CONVENTIONAL TRUCK (4x4)			
	R90 = (T300) CONVENTIONAL TRUCK (4x4)			
	R91 = (T300) CONVENTIONAL TRUCK (4x4)			
	R92 = (T300) CONVENTIONAL TRUCK (4x4)			
	R93 = (T300) CONVENTIONAL TRUCK (4x4)			
	R94 = (T300) CONVENTIONAL TRUCK (4x4)			
	R95 = (T300) CONVENTIONAL TRUCK (4x4)			
	R96 = (T300) CONVENTIONAL TRUCK (4x4)			
	R97 = (T300) CONVENTIONAL TRUCK (4x4)			
	R98 = (T300) CONVENTIONAL TRUCK (4x4)			
	R99 = (T300) CONVENTIONAL TRUCK (4x4)			
	R100 = (T300) CONVENTIONAL TRUCK (4x4)			

94382 210

AR = use ase required - = Non illustrated part

INSTRUMENT CLUSTER N-BODY
Figure 08A-210

8A-210A

ITEM	PART NUMBER	QTY	BODY	MODEL	DESCRIPTION
------	-------------	-----	------	-------	-------------

15	04723979	1			LENS, Cluster
16		1			KNOB and SHAFT, Odometer Reset (Serviced in Item # 11)
17	04375410	1			BOARD, Tachometer Circuit

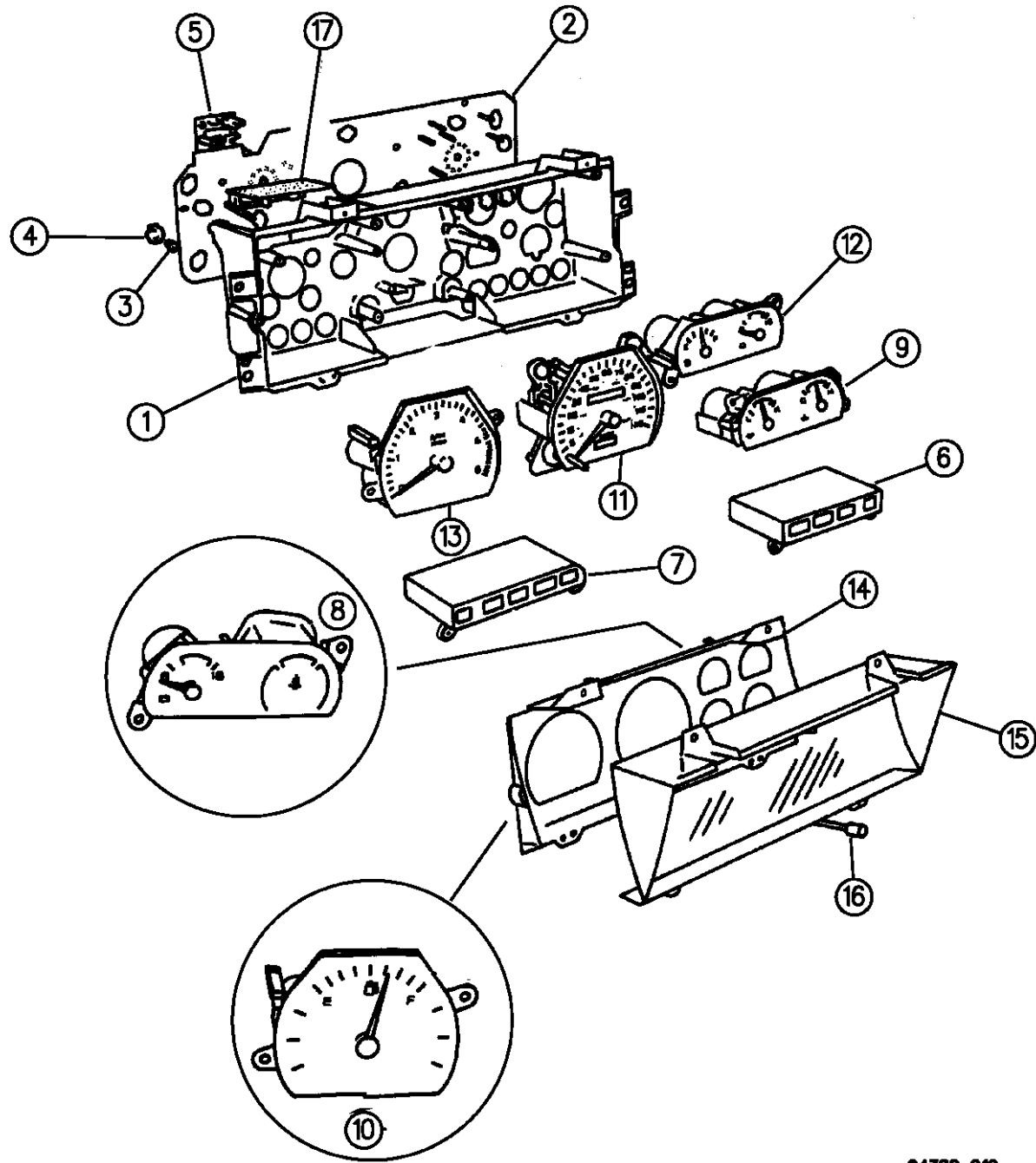

94382 210

RAM VAN/WAGON DAKOTA RAM PICKUP, RAM CAB AND CHASSIS (943)

SERIES	LINE	BODY	ENGINE	TRANSMISSION
NA = Not Available	N1 = MID SIZE PICK-UP (4x2)	51 = Wagon - 127" W.B.	NA = Not Available	NA = Not Available
	B1 = VANS AND WAGONS (4x2)	13 = Van - 127X" W.B.		
	B2 = VANS AND WAGONS (4x2)	12 = Van - 127" W.B.		
	B3 = VANS AND WAGONS (4x2)	11 = Van - 109" W.B.		
	R1 = (T300) CONVENTIONAL TRUCK (4x2)	51 = Wagon - 109" W.B.		
	R2 = (T300) CONVENTIONAL TRUCK (4x2)	52 = Wagon - 127X" W.B.		
	R3 = (T300) CONVENTIONAL TRUCK (4x2)	61 = BR - 118.7" W.B.		
	R4 = (T300) CONVENTIONAL TRUCK (4x2)	62 = BR - 134.7" W.B.		
	R5 = (T300) CONVENTIONAL TRUCK (4x2)	63 = BR - 138.7" W.B. (Cab & Chassis)		
	R6 = (T300) CONVENTIONAL TRUCK (4x2)	64 = BR - 162.7" W.B. (Cab & Chassis)		
	R7 = (T300) CONVENTIONAL TRUCK (4x2)	31 = BR - 138.7" W.B. (Club Cab)		
	R8 = (T300) CONVENTIONAL TRUCK (4x4)			

AR = use ase required - = Non illustrated part

INSTRUMENT CLUSTER B-BODY
Figure 08A-220

8A-220B

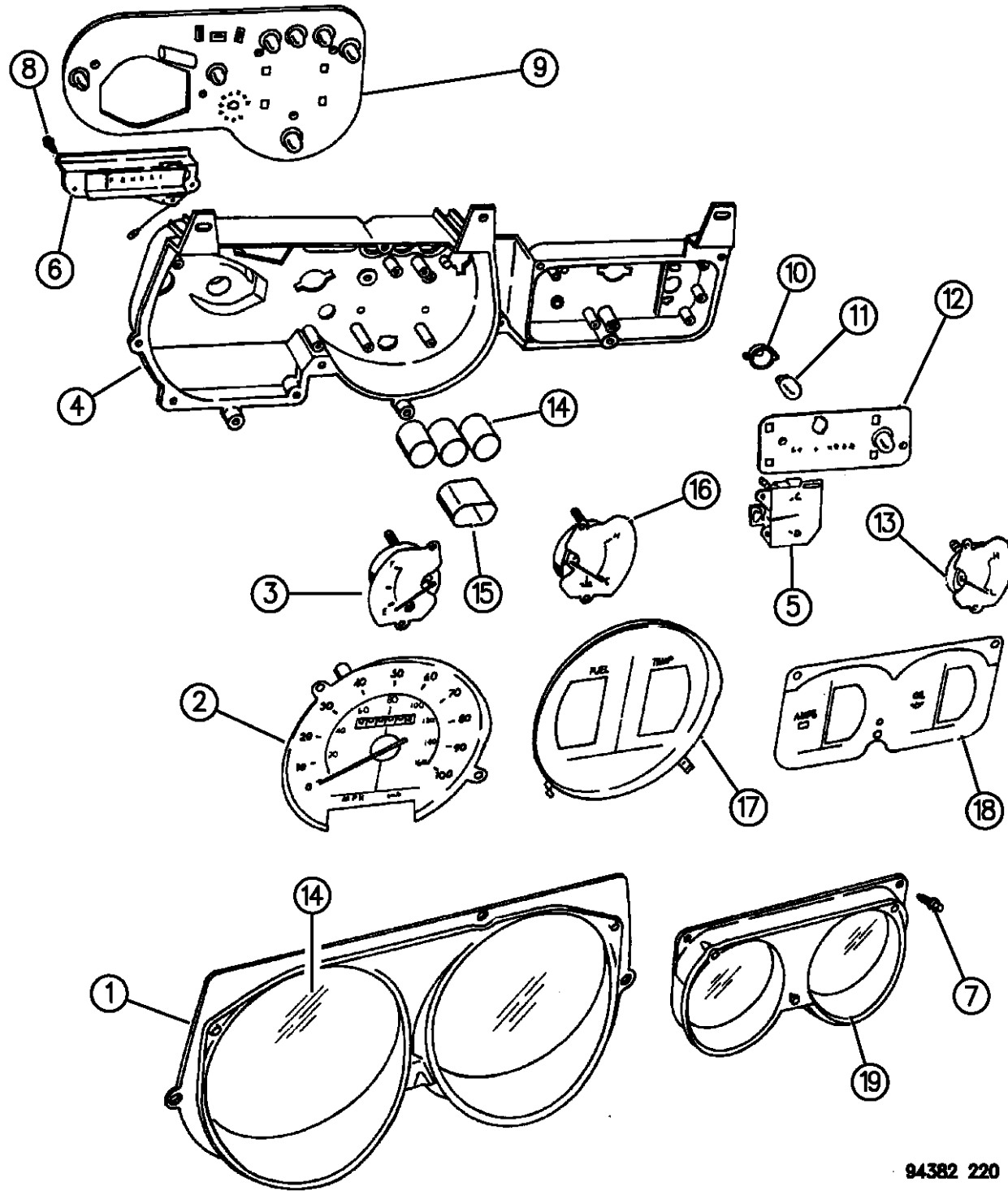

ITEM	PART NUMBER	QTY	BODY	MODEL	DESCRIPTION
1	56003453	1			COVER, Major
2	04713568	1			SPEEDOMETER, 100 MPH
	56003443	1			KNOB, Odometer Reset
	04713569	1			SPEEDOMETER, 180 KPH (Vendor Ship Only)
3	56003446	1			GAUGE, Fuel
4	56003444	1			HOUSING, Cluster
5	56003448	1			GAUGE, Volt
6		1			INDICATOR, Gear Shift
	56007253				1994
	56007469				Up to 02/13/95
	56007525				After 02/13/95
7	06502587	AR			SCREW, Torx M4.2x2.11x12.70
8		2			SCREW, (Not Serv.)
9	56003454	1			BOARD, Printed Circuit, Major
10	04437590	AR			SOCKET and LAMP ASSEMBLY
11	09421330	AR			BULB, Circuit Board (#194)
	04051529	AR			DIFFUSER
12	56003455	1			BOARD, Printed Circuit, Minor
13	04728274	1			GAUGE, Oil
14	56003457	1			LENS, Major
15	56003451	1			CHIMNEY, Hi-Beam
16	56003447	1			GAUGE, Temperature

RAM VAN/WAGON DAKOTA RAM PICKUP, RAM CAB AND CHASSIS (943)

SERIES	LINE	BODY	ENGINE	TRANSMISSION
NA = Not Available	N1 = MID SIZE PICK-UP (4x2)	51 = Wagon - 127" W.B.	NA = Not Available	NA = Not Available
	B1 = VANS AND WAGONS (4x2)	13 = Van - 127X" W.B.		
	B2 = VANS AND WAGONS (4x2)	12 = Van - 127" W.B.		
	B3 = VANS AND WAGONS (4x2)	11 = Van - 109" W.B.		
	R1 = (T300) CONVENTIONAL TRUCK (4x2)	51 = Wagon - 109" W.B.		
	R2 = (T300) CONVENTIONAL TRUCK (4x2)	52 = Wagon - 127X" W.B.		
	R3 = (T300) CONVENTIONAL TRUCK (4x2)	61 = BR - 118.7" W.B.		
	N5 = MID SIZE PICK-UP (4X4)	62 = BR - 134.7" W.B.		
	R6 = (T300) CONVENTIONAL TRUCK (4x4)	63 = BR - 138.7" W.B. (Cab & Chassis)		
	R7 = (T300) CONVENTIONAL TRUCK (4x4)	64 = BR - 162.7" W.B. (Cab & Chassis)		
	R8 = (T300) CONVENTIONAL TRUCK (4x4)	31 = BR - 138.7" W.B. (Club Cab)		

94382 220

AR = use ase required - = Non illustrated part

INSTRUMENT CLUSTER B-BODY
Figure 08A-220

8A-220B

ITEM	PART NUMBER	QTY	BODY	MODEL	DESCRIPTION
------	-------------	-----	------	-------	-------------

17	56003452	1			MASK, Fuel/Temperature Gauge
18	56003460	1			MASK, Volt/Oil Indicator
19	04075044	1			COVER and LENS, Volt/Oil

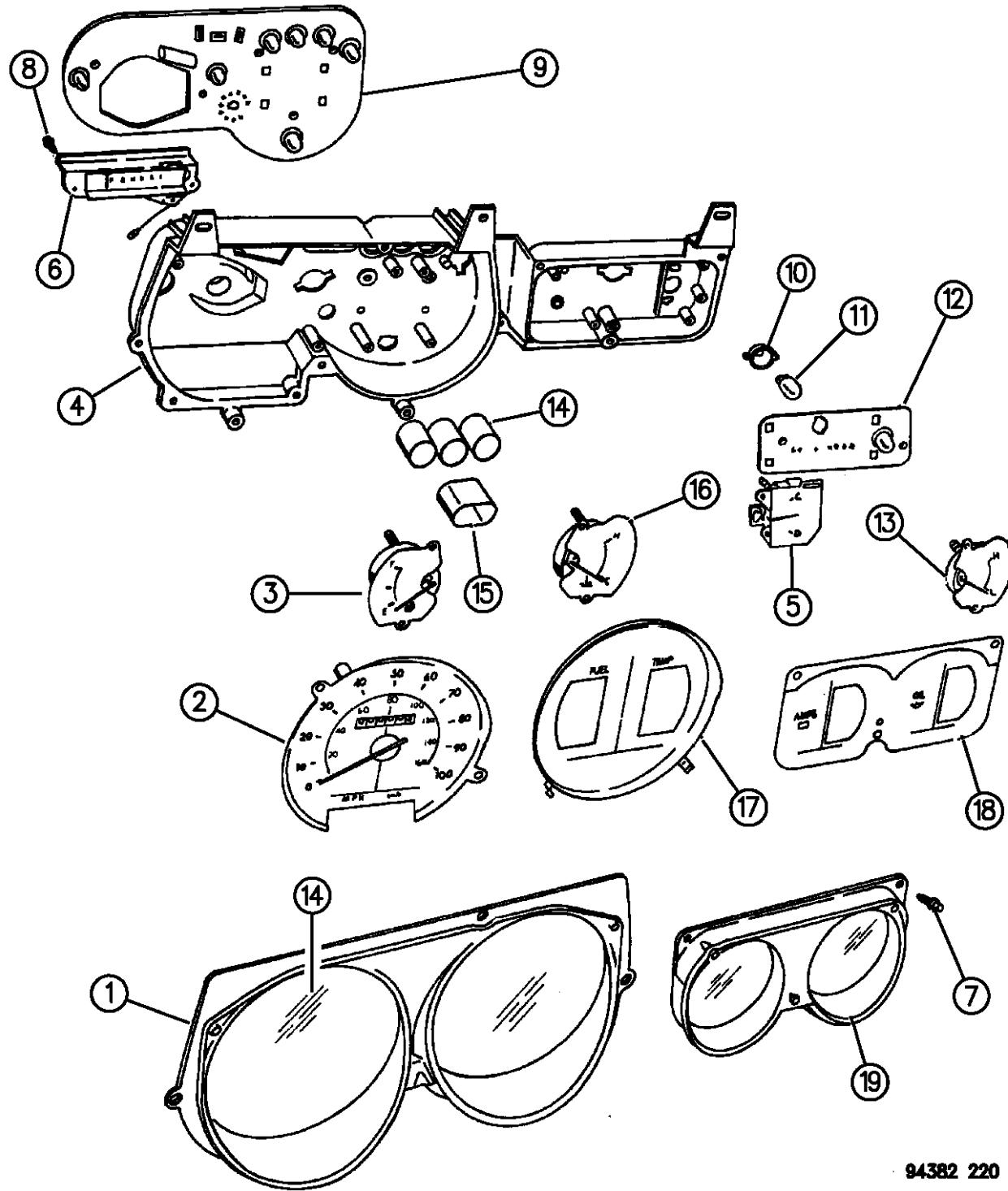

94382 220

RAM VAN/WAGON DAKOTA RAM PICKUP, RAM CAB AND CHASSIS (943)

SERIES	LINE	BODY	ENGINE	TRANSMISSION
NA = Not Available	N1 = MID SIZE PICK-UP (4x2)	51 = Wagon - 127" W.B.	NA = Not Available	NA = Not Available
	B1 = VANS AND WAGONS (4x2)	13 = Van - 127X" W.B.		
	B2 = VANS AND WAGONS (4x2)	12 = Van - 127" W.B.		
	B3 = VANS AND WAGONS (4x2)	11 = Van - 109" W.B.		
	R1 = (T300) CONVENTIONAL TRUCK (4x2)	51 = Wagon - 109" W.B.		
	R2 = (T300) CONVENTIONAL TRUCK (4x2)	52 = Wagon - 127X" W.B.		
	R3 = (T300) CONVENTIONAL TRUCK (4x2)	61 = BR - 118.7" W.B.		
	R4 = (T300) CONVENTIONAL TRUCK (4x2)	62 = BR - 134.7" W.B.		
	R5 = (T300) CONVENTIONAL TRUCK (4x2)	63 = BR - 138.7" W.B. (Cab & Chassis)		
	R6 = (T300) CONVENTIONAL TRUCK (4x2)	64 = BR - 162.7" W.B. (Cab & Chassis)		
	R7 = (T300) CONVENTIONAL TRUCK (4x2)	31 = BR - 138.7" W.B. (Club Cab)		
	R8 = (T300) CONVENTIONAL TRUCK (4x4)			

AR = use ase required - = Non illustrated part

INSTRUMENT PANEL CLUSTER R-BODY
Figure 08A-230

8A-230A

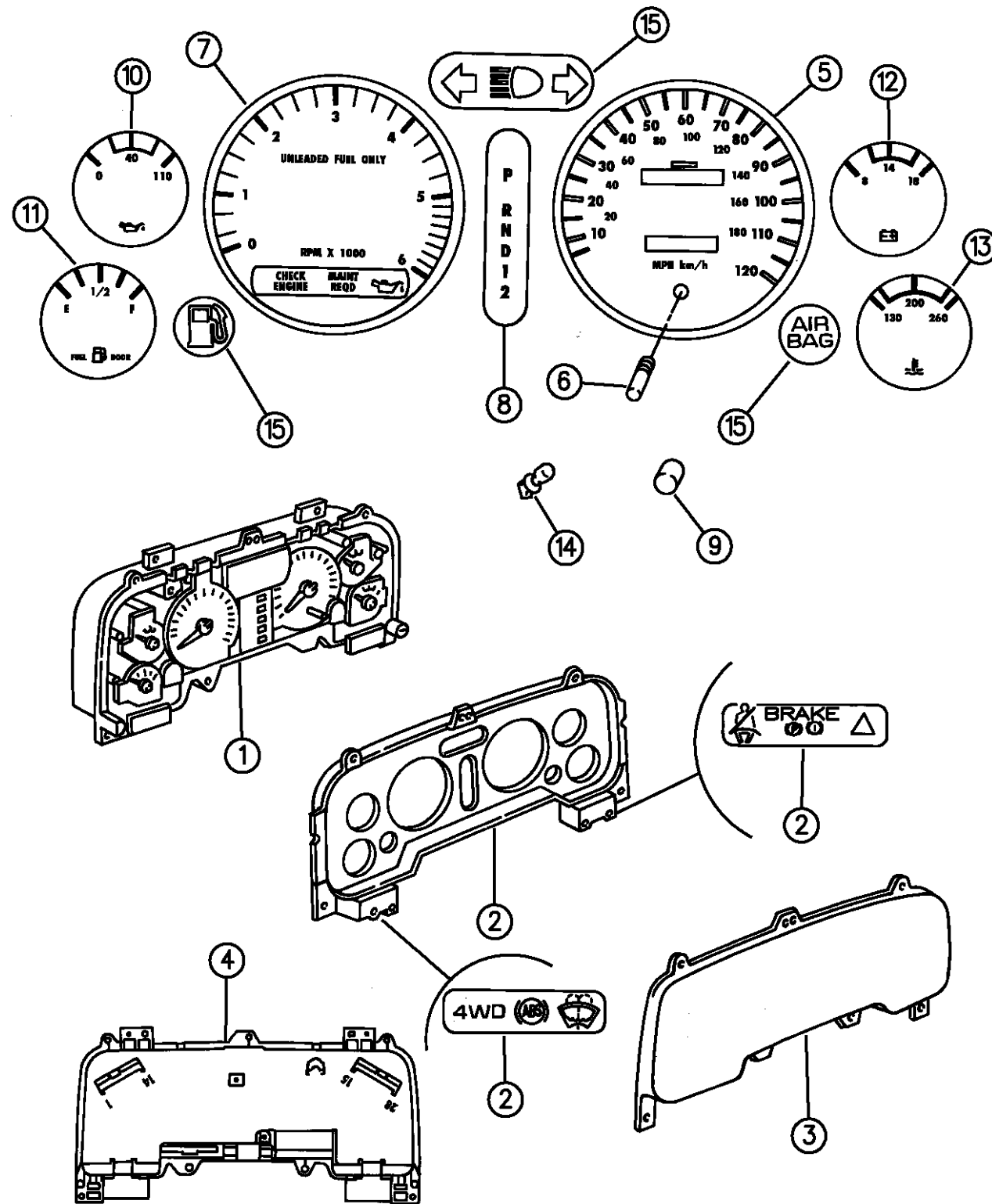

ITEM	PART NUMBER	QTY	BODY	MODEL	DESCRIPTION
1		1			HOUSING ASSEMBLY, Cluster
	04723745				w/Tach (w/High Beam/Low Fuel/Air Bag)
	04723746				w/o Tach (W/High Beam)
	06032723	4			SCREW, Cluster Attaching
	06034839	AR			CLIP/SPRING, Cluster to Instrument Panel Attaching
	04723764	AR			SCREW, Housing Attaching
2		1			MASK ASSEMBLY
	04723748				w/Tach (w/Low Wash/Upshift)
	04723756				w/Tach (w/Low Wash) CANADA
	04723749				w/o Tach
3		1			LENS
	04723764	AR			SCREW, Lens Attaching
4		1			BOARD, Printed Circuit
	04723750				w/Tach (Main Circuit Board) All Engines
	04723751				w/o Tach (Main Circuit Board) All Engines
	04723752	1			Low Fuel Warning (Auxillary Circuit Board) 6 & 8 Cylinde Engines
5		1			SPEEDOMETER (w/Screws)
	04723723				USA
	04723725				CANADA
	04723765	AR			SCREW, Speedometer Attaching
6		1			KNOB, Odometer Reset (Serviced in Item # 5)
7		1			TACHOMETER ASSEMBLY (w/Screws & Circuit Board)

RAM VAN/WAGON DAKOTA RAM PICKUP, RAM CAB AND CHASSIS (943)

SERIES	LINE	BODY	ENGINE	TRANSMISSION
NA = Not Available	N1 = MID SIZE PICK-UP (4x2)	51 = Wagon - 127" W.B.	NA = Not Available	NA = Not Available
	B1 = VANS AND WAGONS (4x2)	13 = Van - 127X" W.B.		
	B2 = VANS AND WAGONS (4x2)	12 = Van - 127" W.B.		
	B3 = VANS AND WAGONS (4x2)	11 = Van - 109" W.B.		
	R1 = (T300) CONVENTIONAL TRUCK (4x2)	51 = Wagon - 109" W.B.		
	R2 = (T300) CONVENTIONAL TRUCK (4x2)	52 = Wagon - 127X" W.B.		
	R3 = (T300) CONVENTIONAL TRUCK (4x2)	61 = BR - 118.7" W.B.		
	N5 = MID SIZE PICK-UP (4X4)	62 = BR - 134.7" W.B.		
	R6 = (T300) CONVENTIONAL TRUCK (4x4)	63 = BR - 138.7" W.B. (Cab & Chassis)		
	R7 = (T300) CONVENTIONAL TRUCK (4x4)	64 = BR - 162.7" W.B. (Cab & Chassis)		
	R8 = (T300) CONVENTIONAL TRUCK (4x4)	31 = BR - 138.7" W.B. (Club Cab)		

94382 230

AR = use ase required - = Non illustrated part

INSTRUMENT PANEL CLUSTER R-BODY
Figure 08A-230

8A-230A

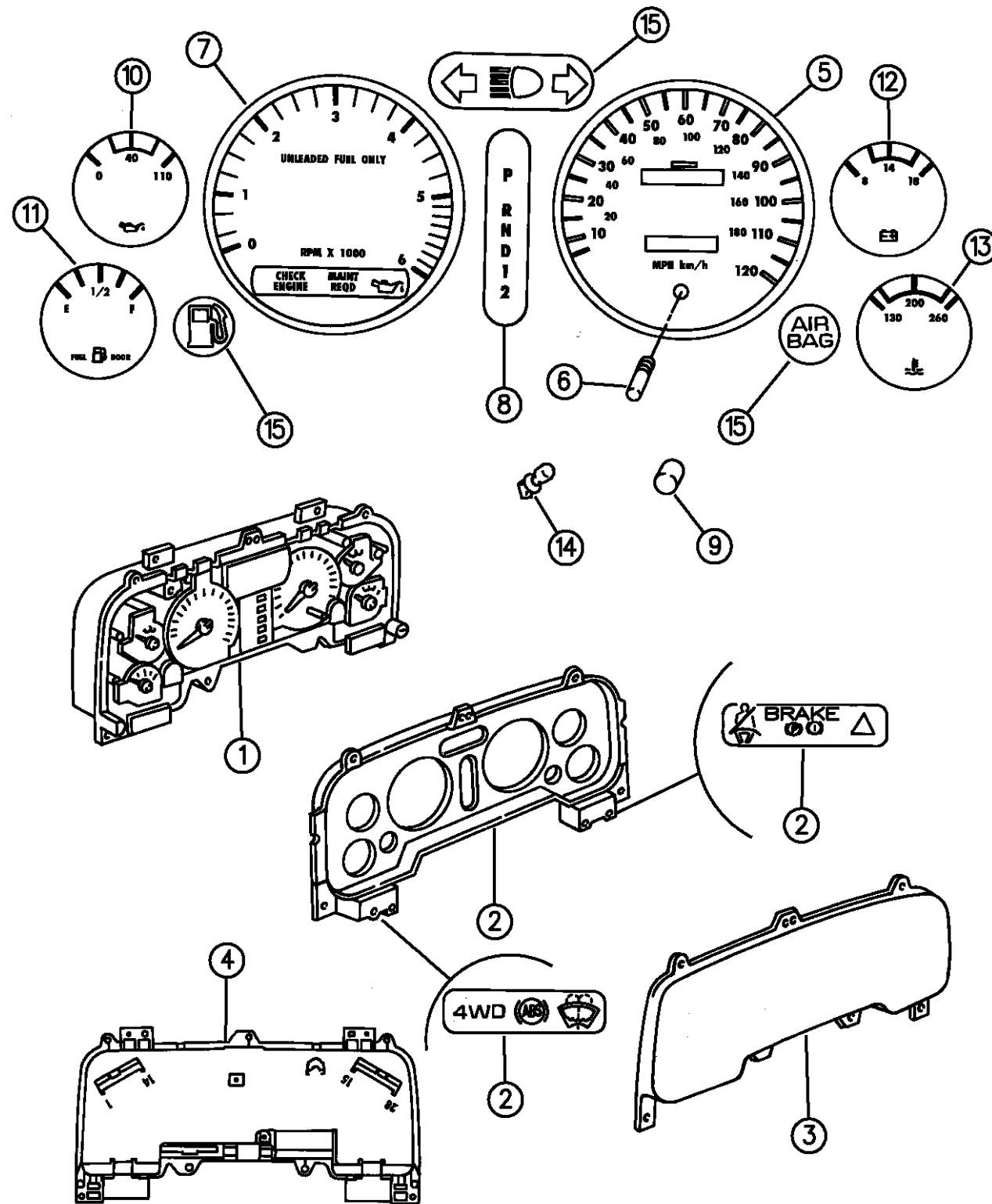

ITEM	PART NUMBER	QTY	BODY	MODEL	DESCRIPTION
					USA (w/Unleaded Fuel)
	04723727				1994-95
	04778303				1996
					CANADA (w/o Unleaded Fuel)
	04723728				1994-95
	04778307				1996
					Diesel
	04723729				1994-95
	04797980				1996
					USA (V10 MPH)
	04723730				1994-95
	04778308				1996
					CANADA (V10 KPH)
	04723731				1994-95
	04778309				1996
	04723766	AR			SCREW, Tachometer Attaching
8	56004010	1			PRNDL ASSEMBLY
	56004011	1			PLUG, Prndl Opening
	06032723	2			SCREW, PRNDL/Plug Attaching
9		1			CHIMNEY ASSEMBLY
	04723753				USA (w/Low-Line)

RAM VAN/WAGON DAKOTA RAM PICKUP, RAM CAB AND CHASSIS (943)

SERIES	LINE	BODY	ENGINE	TRANSMISSION
NA = Not Available	N1 = MID SIZE PICK-UP (4x2)	51 = Wagon - 127" W.B.	NA = Not Available	NA = Not Available
	B1 = VANS AND WAGONS (4x2)	13 = Van - 127X" W.B.		
	B2 = VANS AND WAGONS (4x2)	12 = Van - 127" W.B.		
	B3 = VANS AND WAGONS (4x2)	11 = Van - 109" W.B.		
	R1 = (T300) CONVENTIONAL TRUCK (4x2)	51 = Wagon - 109" W.B.		
	R2 = (T300) CONVENTIONAL TRUCK (4x2)	52 = Wagon - 127X" W.B.		
	R3 = (T300) CONVENTIONAL TRUCK (4x2)	61 = BR - 118.7" W.B.		
	N5 = MID SIZE PICK-UP (4X4)	62 = BR - 134.7" W.B.		
	R6 = (T300) CONVENTIONAL TRUCK (4x4)	63 = BR - 138.7" W.B. (Cab & Chassis)		
	R7 = (T300) CONVENTIONAL TRUCK (4x4)	64 = BR - 162.7" W.B. (Cab & Chassis)		
	R8 = (T300) CONVENTIONAL TRUCK (4x4)	31 = BR - 138.7" W.B. (Club Cab)		

94382 230

AR = use ase required - = Non illustrated part

INSTRUMENT PANEL CLUSTER R-BODY
Figure 08A-230

8A-230A

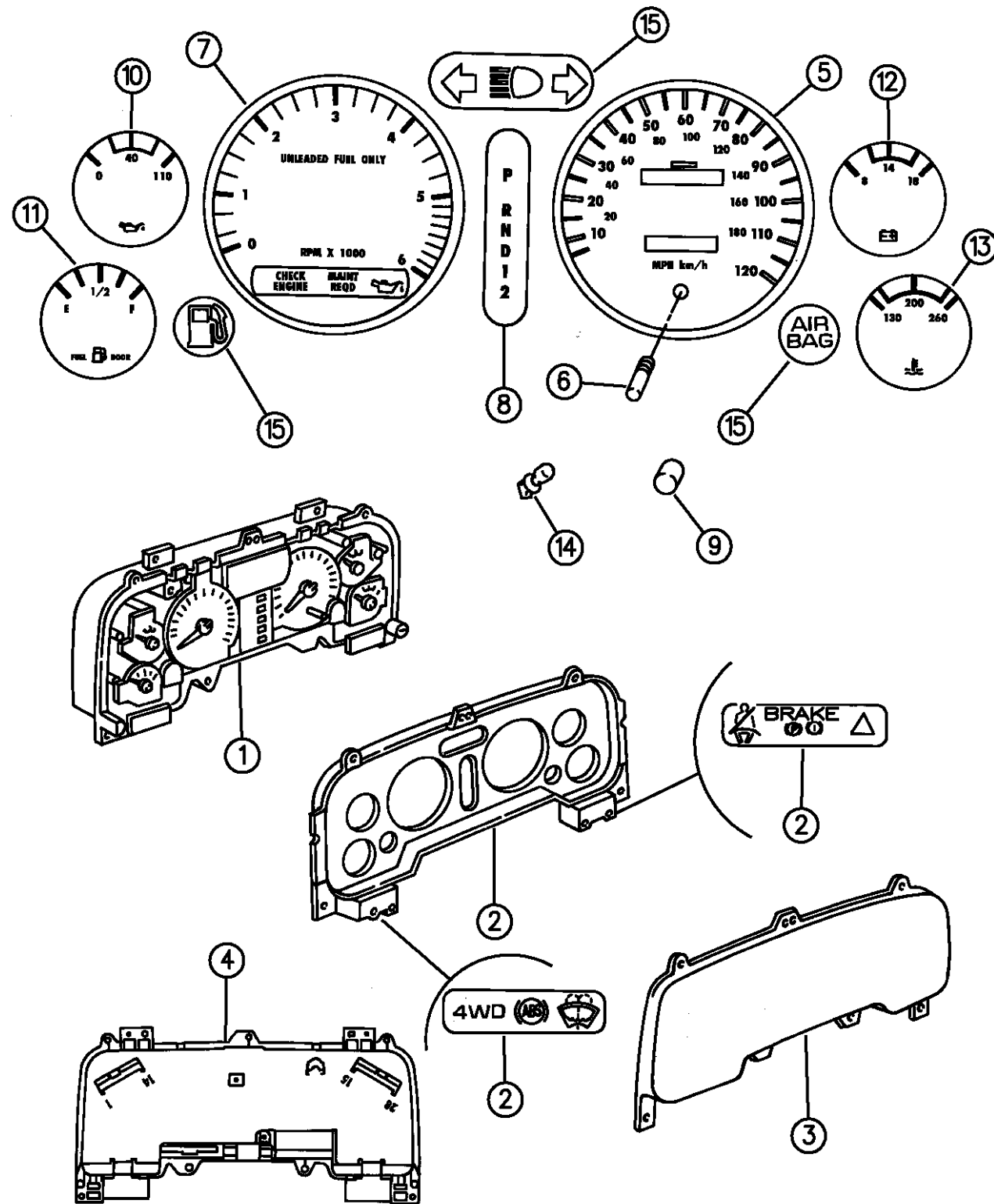

94382 230

ITEM	PART NUMBER	QTY	BODY	MODEL	DESCRIPTION
	04723754				CANADA (w/o Tach) Upshift/Lowline
					w/o Tach (w/4WD)Lowline U.S.A./CANADA
	04723755				1994-95
	04798068				1996
10		1			GAUGE, Oil Pressure (w/Screws)
	04723739				w/Tach (USA)
	04723740				w/o Tach (USA)
	04723741				w/Tach (CANADA)
	04723742				w/o Tach (CANADA)
	04723767	AR			SCREW, Gauge Attaching
11		1			GAUGE ASSEMBLY, Fuel/Temperature (w/Screws)
	04723732				w/Tach (Fuel Only)
	04723894	1			CONNECTOR, Low Fuel Warning (w/Tach)
	04723733				w/o Tach (USA)
	04723734				w/o Tach (CANADA)
	04723767	AR			SCREW, Gauge Attaching
12		1			GAUGE ASSEMBLY, Volt (w/Screws)
	04723743				w/Tach
	04723744				w/o Tach
	04723767	AR			SCREW, Gauge Attaching
13		1			GAUGE ASSEMBLY, Temperature (w/Screws)

RAM VAN/WAGON DAKOTA RAM PICKUP, RAM CAB AND CHASSIS (943)

SERIES	LINE	BODY	ENGINE	TRANSMISSION
NA = Not Available	N1 = MID SIZE PICK-UP (4x2)	51 = Wagon - 127" W.B.	NA = Not Available	NA = Not Available
	B1 = VANS AND WAGONS (4x2)	13 = Van - 127X" W.B.		
	B2 = VANS AND WAGONS (4x2)	12 = Van - 127" W.B.		
	B3 = VANS AND WAGONS (4x2)	11 = Van - 109" W.B.		
	R1 = (T300) CONVENTIONAL TRUCK (4x2)	51 = Wagon - 109" W.B.		
	R2 = (T300) CONVENTIONAL TRUCK (4x2)	52 = Wagon - 127X" W.B.		
	R3 = (T300) CONVENTIONAL TRUCK (4x2)	61 = BR - 118.7" W.B.		
	N5 = MID SIZE PICK-UP (4X4)	62 = BR - 134.7" W.B.		
	R6 = (T300) CONVENTIONAL TRUCK (4x4)	63 = BR - 138.7" W.B. (Cab & Chassis)		
	R7 = (T300) CONVENTIONAL TRUCK (4x4)	64 = BR - 162.7" W.B. (Cab & Chassis)		
	R8 = (T300) CONVENTIONAL TRUCK (4x4)	31 = BR - 138.7" W.B. (Club Cab)		

AR = use ase required - = Non illustrated part

INSTRUMENT PANEL CLUSTER R-BODY
Figure 08A-230

8A-230A

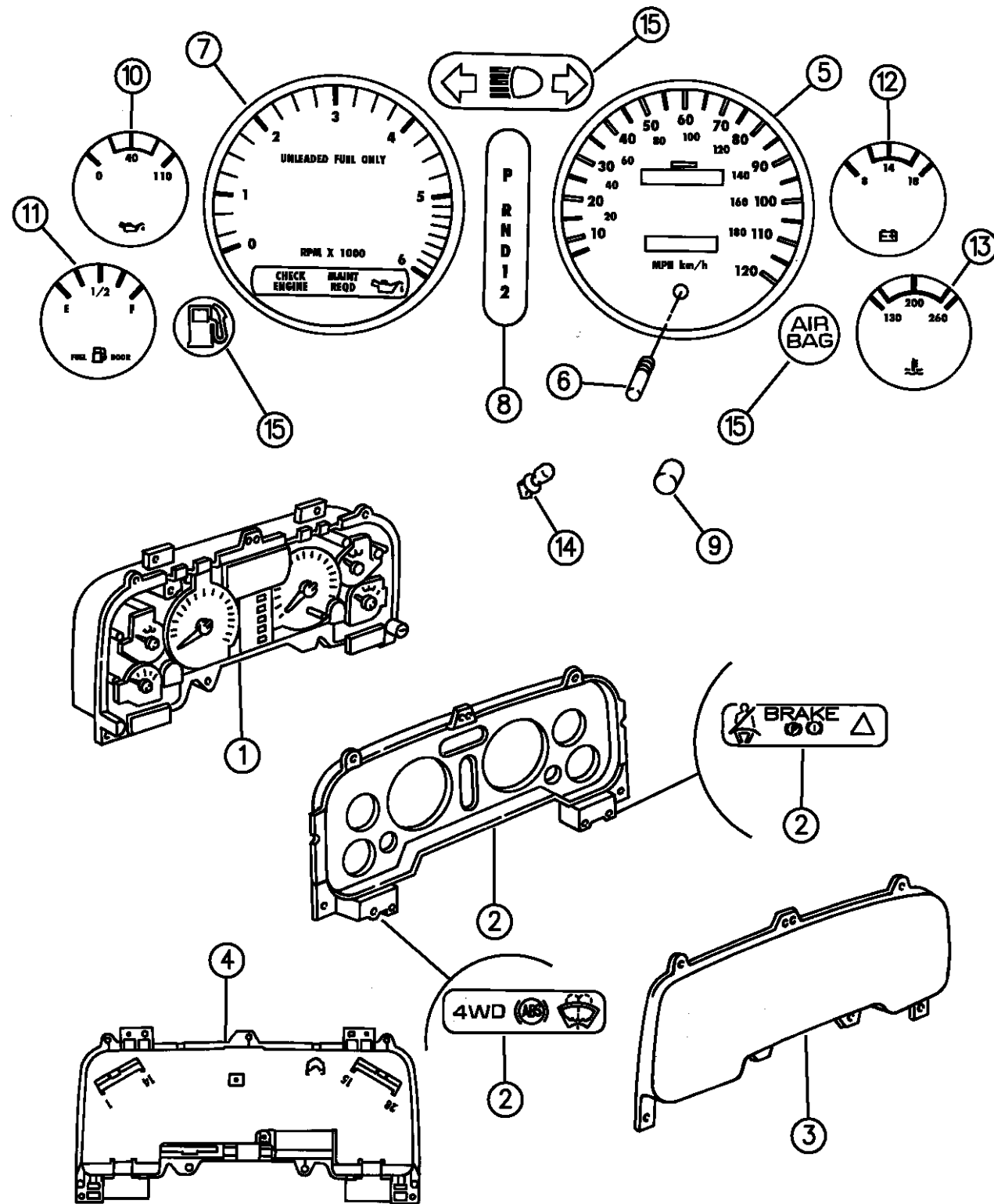

94382 230

ITEM	PART NUMBER	QTY	BODY	MODEL	DESCRIPTION
	04723735				USA
	04723736				CANADA
	04723737				Diesel (USA)
	04778564				1994
	04723738				1995-96
	04778565				Diesel (CANADA)
	04723767	AR			1994
	04778565	AR			1995-96
14	04437590	AR			SCREW, Gauge Attaching
	56001787				BULB/SOCKET ASSEMBLY
					T10 (PC194)
					T5 (PC74)
15		1			INDICATOR, Warning (Serviced in Instrument Panel Bezel)

RAM VAN/WAGON DAKOTA RAM PICKUP, RAM CAB AND CHASSIS (943)

SERIES	LINE	BODY	ENGINE	TRANSMISSION
NA = Not Available	N1 = MID SIZE PICK-UP (4x2)	51 = Wagon - 127" W.B.	NA = Not Available	NA = Not Available
	B1 = VANS AND WAGONS (4x2)	13 = Van - 127X" W.B.		
	B2 = VANS AND WAGONS (4x2)	12 = Van - 127" W.B.		
	B3 = VANS AND WAGONS (4x2)	11 = Van - 109" W.B.		
	R1 = (T300) CONVENTIONAL TRUCK (4x2)	51 = Wagon - 109" W.B.		
	R2 = (T300) CONVENTIONAL TRUCK (4x2)	52 = Wagon - 127X" W.B.		
	R3 = (T300) CONVENTIONAL TRUCK (4x2)	61 = BR - 118.7" W.B.		
	R4 = (T300) CONVENTIONAL TRUCK (4x2)	62 = BR - 134.7" W.B.		
	R5 = (T300) CONVENTIONAL TRUCK (4x2)	63 = BR - 138.7" W.B.		
	R6 = (T300) CONVENTIONAL TRUCK (4x2)	(Cab & Chassis)		
	R7 = (T300) CONVENTIONAL TRUCK (4x2)	64 = BR - 162.7" W.B.		
	R8 = (T300) CONVENTIONAL TRUCK (4x2)	(Cab & Chassis)		
	R9 = (T300) CONVENTIONAL TRUCK (4x2)	31 = BR - 138.7" W.B.		
	R10 = (T300) CONVENTIONAL TRUCK (4x2)	(Club Cab)		

AR = use ase required - = Non illustrated part

RADIO-SPEAKER-ANTENNA N-BODY
Figure 08A-310

8A-310A

ITEM	PART NUMBER	QTY	BODY	MODEL	DESCRIPTION
1		1			RADIO
	05293012				Am/Fm w/Cassette (RAS)
	05269290				Am/Fm/Mx (RAL)
	05269294				Am/Fm/Mx/ETR w/2 Speakers (RAL+RCB)
	05269463				Am/Fm, Cassette w/Equalizer (Infinity Black) RAY
	05269432				Am/Fm w/Premium CD GEQ (RBC)
					KNOB, Radio
	04741444				Primary (RAL)(RCB) Black
	04741445				Secondary (RAL)(RCB) Black
	04762157				Bass/Treble
					Volume
	04773044				(RAS)(RAL)(RCB) Black
	04762158				(RAL)(RCB) Primary
					Balance
	04773045				(RAS)(RAL)(RCB) Black
	04762159				(RAL)(RCB) Primary
					Tune
	04773046				(RAS)(RAL)(RCB) Black, Secondary
	04762160				(RAL)(RCB) Black
					Fader
	04773047				(RAS)(RAL)(RCB)
	04762161				(RAL)(RCB) Secondary

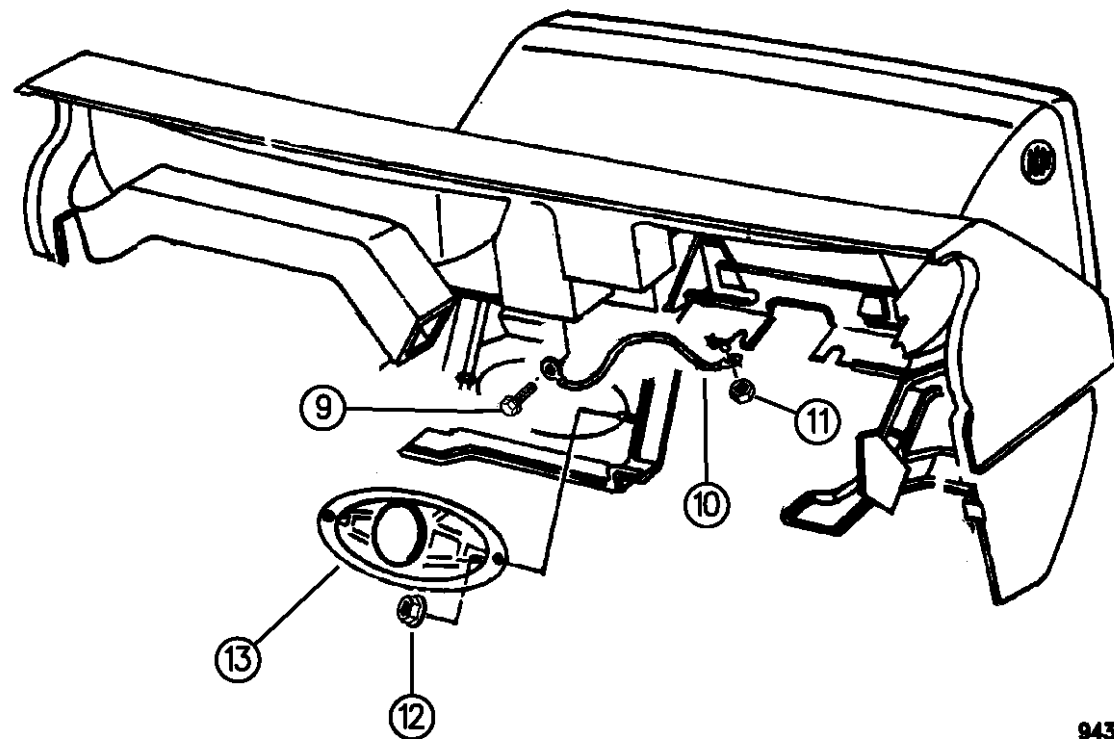
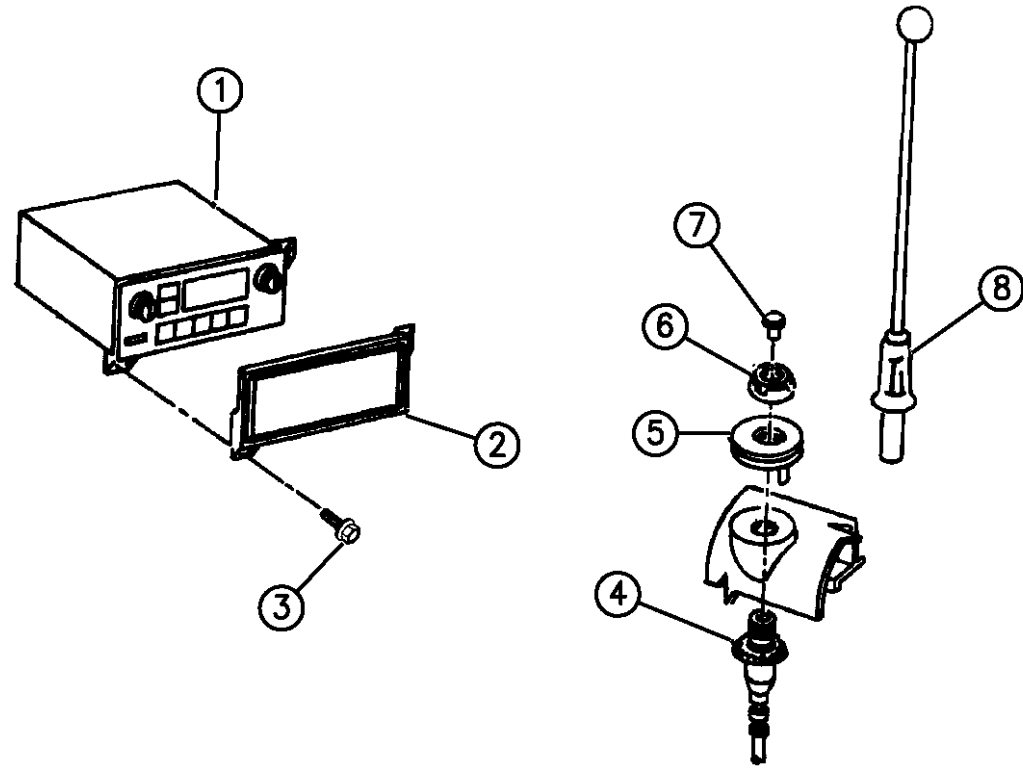

94382 310A

RAM VAN/WAGON DAKOTA RAM PICKUP, RAM CAB AND CHASSIS (943)

SERIES	LINE	BODY	ENGINE	TRANSMISSION
NA = Not Available	N1 = MID SIZE PICK-UP (4x2)	51 = Wagon - 127" W.B.	NA = Not Available	NA = Not Available
	B1 = VANS AND WAGONS (4x2)	13 = Van - 127X" W.B.		
	B2 = VANS AND WAGONS (4x2)	12 = Van - 127" W.B.		
	B3 = VANS AND WAGONS (4x2)	11 = Van - 109" W.B.		
	R1 = (T300) CONVENTIONAL TRUCK (4x2)	51 = Wagon - 109" W.B.		
	R2 = (T300) CONVENTIONAL TRUCK (4x2)	52 = Wagon - 127X" W.B.		
	R3 = (T300) CONVENTIONAL TRUCK (4x2)	61 = BR - 118.7" W.B.		
	N5 = MID SIZE PICK-UP (4X4)	62 = BR - 134.7" W.B.		
	R6 = (T300) CONVENTIONAL TRUCK (4x4)	63 = BR - 138.7" W.B. (Cab & Chassis)		
	R7 = (T300) CONVENTIONAL TRUCK (4x4)	64 = BR - 162.7" W.B. (Cab & Chassis)		
	R8 = (T300) CONVENTIONAL TRUCK (4x4)	31 = BR - 138.7" W.B. (Club Cab)		

AR = use ase required - = Non illustrated part

RADIO-SPEAKER-ANTENNA N-BODY
Figure 08A-310

8A-310A

ITEM	PART NUMBER	QTY	BODY	MODEL	DESCRIPTION
	06501227	2			U-NUT, Radio
2	04372399	1			PLATE, w/o Radio
3		AR			SCREW (Not Serviced)
4	05269003	1			BODY and CABLE, Antenna
5					ADAPTER and PAD, Antenna
	04372143	1			Bright
6					CAP NUT, Antenna Mtg.
	04372137	1			Bright
	04222723	1			WASHER, Lock
7	04222731	1			PLUG, Hole
8					MAST, Antenna
	04469016	1			Bright
9		AR			SCREW (Not Serviced)
10		1			STRAP, Radio Ground
	04469395				1994
	04469228				1995
11		AR			NUT (Not Serviced)
12		AR			NUT (Not Serviced)
13		AR			SPEAKER
					Door
	56007143				Infinity

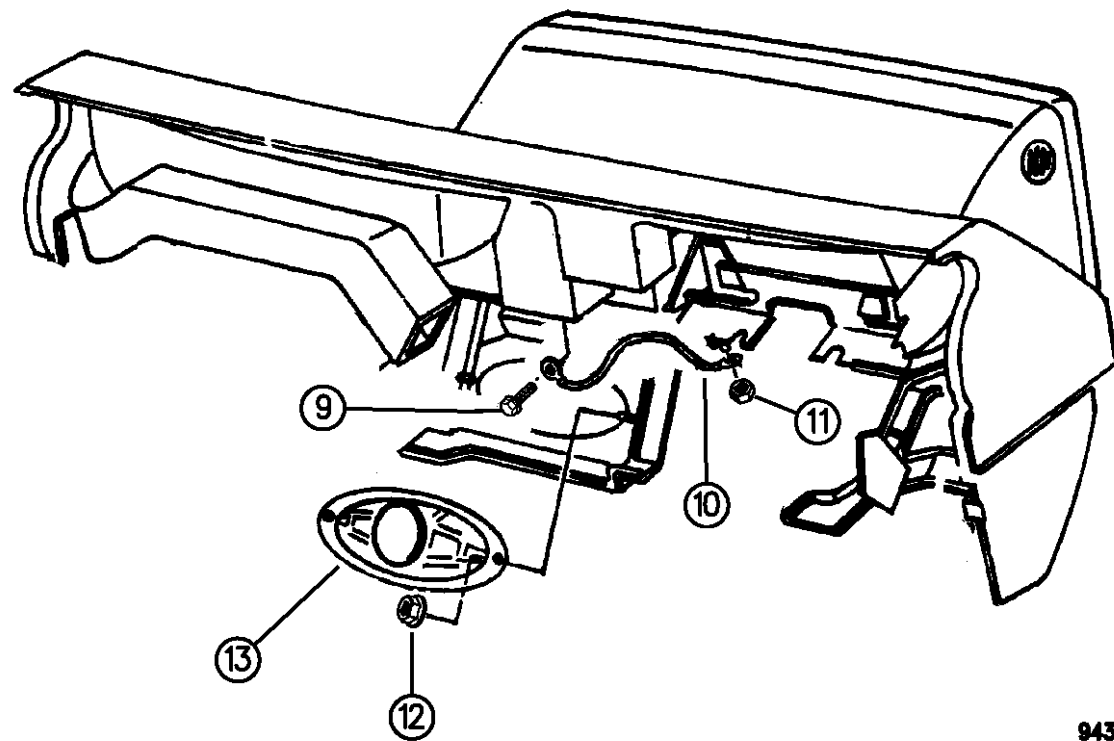
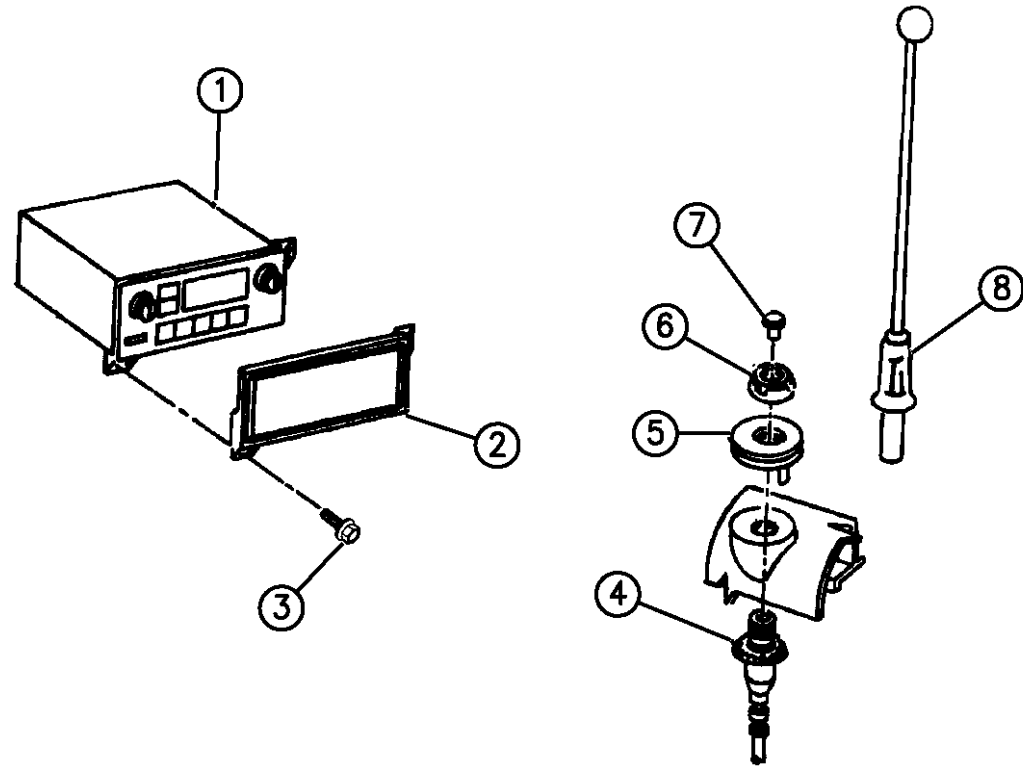

94382 310A

RAM VAN/WAGON DAKOTA RAM PICKUP, RAM CAB AND CHASSIS (943)

SERIES	LINE	BODY	ENGINE	TRANSMISSION
NA = Not Available	N1 = MID SIZE PICK-UP (4x2)	51 = Wagon - 127" W.B.	NA = Not Available	NA = Not Available
	B1 = VANS AND WAGONS (4x2)	13 = Van - 127X" W.B.		
	B2 = VANS AND WAGONS (4x2)	12 = Van - 127" W.B.		
	B3 = VANS AND WAGONS (4x2)	11 = Van - 109" W.B.		
	R1 = (T300) CONVENTIONAL TRUCK (4x2)	51 = Wagon - 109" W.B.		
	R2 = (T300) CONVENTIONAL TRUCK (4x2)	52 = Wagon - 127X" W.B.		
	R3 = (T300) CONVENTIONAL TRUCK (4x2)	61 = BR - 118.7" W.B.		
	N5 = MID SIZE PICK-UP (4X4)	62 = BR - 134.7" W.B.		
	R6 = (T300) CONVENTIONAL TRUCK (4x4)	63 = BR - 138.7" W.B. (Cab & Chassis)		
	R7 = (T300) CONVENTIONAL TRUCK (4x4)	64 = BR - 162.7" W.B. (Cab & Chassis)		
	R8 = (T300) CONVENTIONAL TRUCK (4x4)	31 = BR - 138.7" W.B. (Club Cab)		

AR = use ase required - = Non illustrated part

RADIO-SPEAKER-ANTENNA N-BODY
Figure 08A-310

8A-310A

ITEM	PART NUMBER	QTY	BODY	MODEL	DESCRIPTION
------	-------------	-----	------	-------	-------------

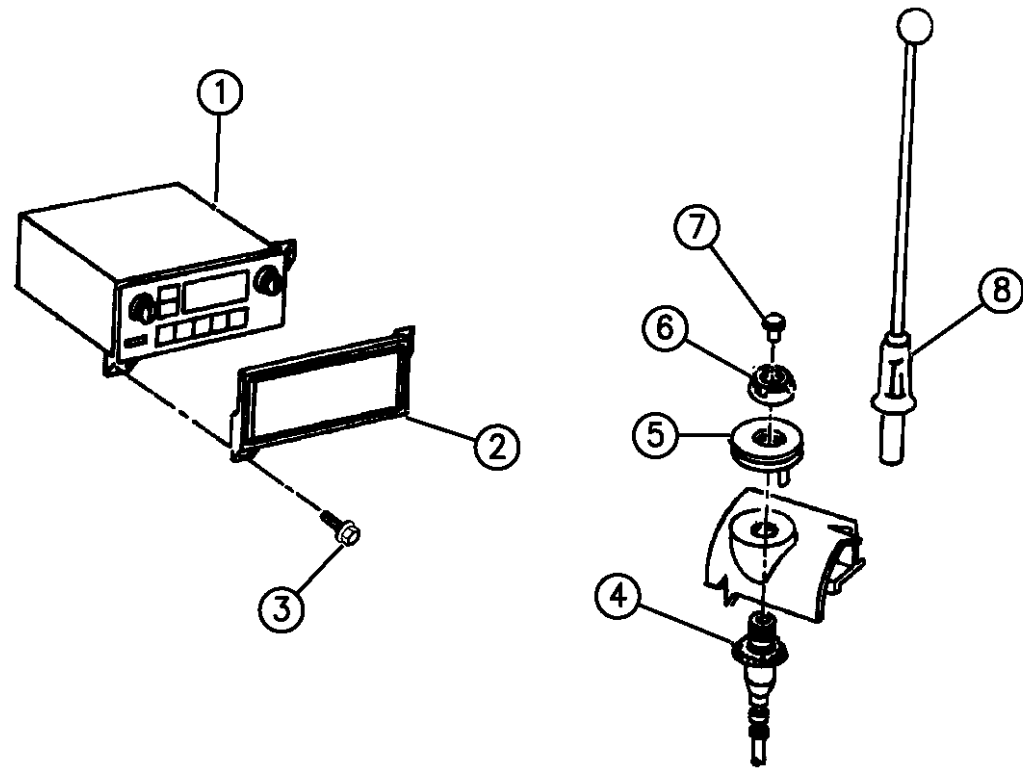

	56010007				Standard Quarter Rear
			31		Infinity (5.5 x 7.5 A.P.S.) RCE
	56007403				1994-95
	56043225				1996
	56007404		61,62		Alnico (5.5 x 7.5) RCE
	04359072	AR			RCD
					Front, Speakers
	56043225	2			1996
		2			Rear, Speakers
					Infinity
	56007144				1994-95
	56043224				1996
	56009002	2			Alnico (5.5 x 7.5)
	56007145	1			CHOKE & RELAY, Speaker (Infinity)
	06500694	4			CLIP, Speaker Grille
	06028309	2			NUT, Speaker Cover

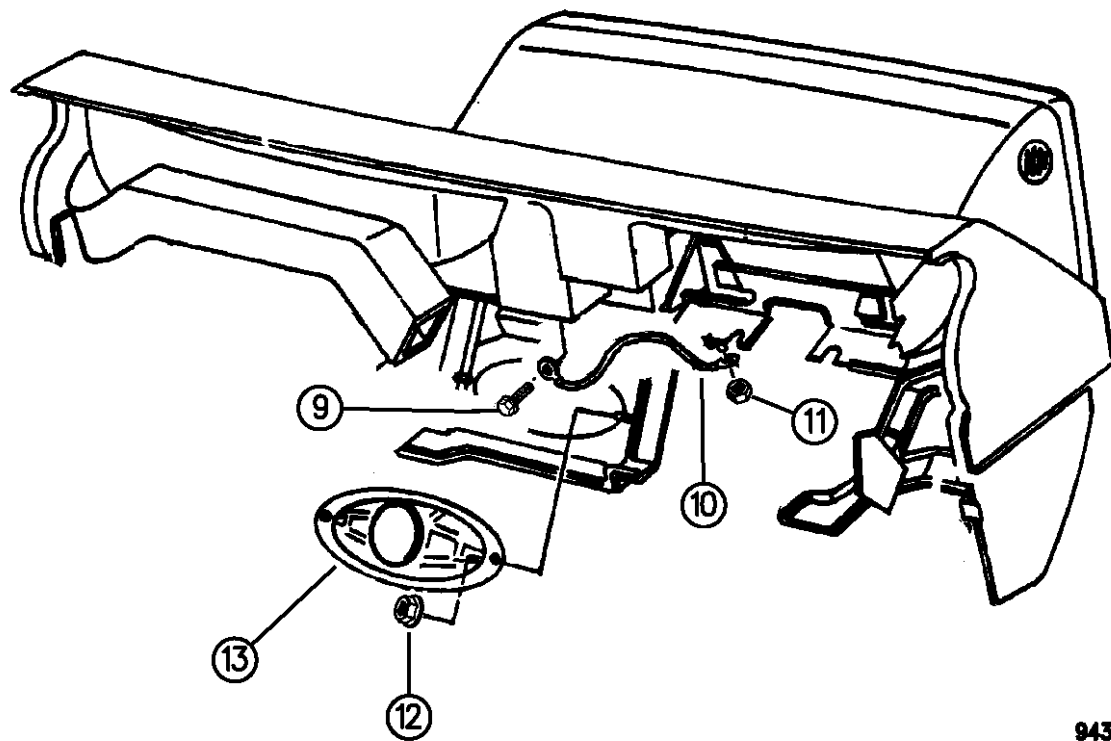

94382 310A

RAM VAN/WAGON DAKOTA RAM PICKUP, RAM CAB AND CHASSIS (943)

SERIES	LINE	BODY	ENGINE	TRANSMISSION
NA = Not Available	N1 = MID SIZE PICK-UP (4x2)	51 = Wagon - 127" W.B.	NA = Not Available	NA = Not Available
	B1 = VANS AND WAGONS (4x2)	13 = Van - 127X" W.B.		
	B2 = VANS AND WAGONS (4x2)	12 = Van - 127" W.B.		
	B3 = VANS AND WAGONS (4x2)	11 = Van - 109" W.B.		
	R1 = (T300) CONVENTIONAL TRUCK (4x2)	51 = Wagon - 109" W.B.		
	R2 = (T300) CONVENTIONAL TRUCK (4x2)	52 = Wagon - 127X" W.B.		
	R3 = (T300) CONVENTIONAL TRUCK (4x2)	61 = BR - 118.7" W.B.		
	N5 = MID SIZE PICK-UP (4X4)	62 = BR - 134.7" W.B.		
	R6 = (T300) CONVENTIONAL TRUCK (4x4)	63 = BR - 138.7" W.B. (Cab & Chassis)		
	R7 = (T300) CONVENTIONAL TRUCK (4x4)	64 = BR - 162.7" W.B. (Cab & Chassis)		
	R8 = (T300) CONVENTIONAL TRUCK (4x4)	31 = BR - 138.7" W.B. (Club Cab)		

AR = use ase required - = Non illustrated part

RADIO-SPEAKER-ANTENNA B-BODY
Figure 08A-320

8A-320B

ITEM	PART NUMBER	QTY	BODY	MODEL	DESCRIPTION
1					RADIO
	05269294				Am/Fm ETR w/2 Speaker (RAL)(RCB)
	05293012				Am/Fm ETR Cassette (Black) RAS
	05269425				Infinity (RAY)
2		1			KNOB PACKAGE, Radio
					Volume
	04773044				(RAS)(RAL)(RCB) Black
	04762158				(RAS)(RAL)(RCB) Primary
	04762172				(RAY)
					Balance
	04773045				(RAS)(RAL)(RCB) Black
	04762159				(RAL)(RCB) Primary
					Tune
	04773046				(RAS)(RAL)(RCB) Black, Secondary
	04762160				(RAL)(RCB) Black
					Fader
	04773047				(RAS)(RAL)(RCB)
	04762161				(RAL)(RCB) Secondary
	04762174	AR			Equalizer (RAY)
	04762176	1			Joystick (RAY)
3		1			NUT, (Not Serviced)
4	56007351	1			BRACKET, Radio Mtg.

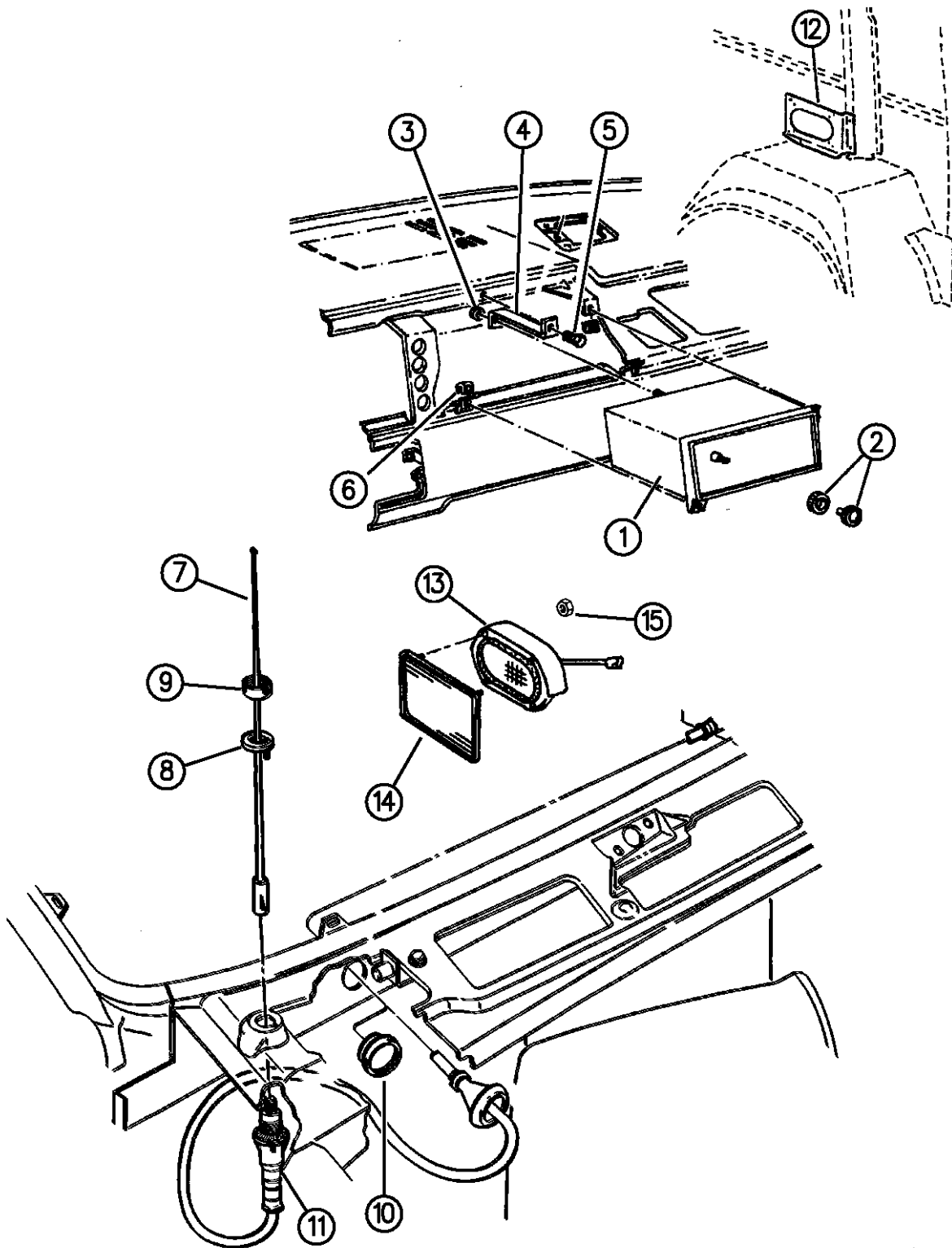

94382 320

RAM VAN/WAGON DAKOTA RAM PICKUP, RAM CAB AND CHASSIS (943)

SERIES	LINE	BODY	ENGINE	TRANSMISSION
NA = Not Available	N1 = MID SIZE PICK-UP (4x2)	51 = Wagon - 127" W.B.	NA = Not Available	NA = Not Available
	B1 = VANS AND WAGONS (4x2)	13 = Van - 127X" W.B.		
	B2 = VANS AND WAGONS (4x2)	12 = Van - 127" W.B.		
	B3 = VANS AND WAGONS (4x2)	11 = Van - 109" W.B.		
	R1 = (T300) CONVENTIONAL TRUCK (4x2)	51 = Wagon - 109" W.B.		
	R2 = (T300) CONVENTIONAL TRUCK (4x2)	52 = Wagon - 127X" W.B.		
	R3 = (T300) CONVENTIONAL TRUCK (4x2)	61 = BR - 118.7" W.B.		
	R4 = (T300) CONVENTIONAL TRUCK (4x2)	62 = BR - 134.7" W.B.		
	R5 = (T300) CONVENTIONAL TRUCK (4x2)	63 = BR - 138.7" W.B. (Cab & Chassis)		
	R6 = (T300) CONVENTIONAL TRUCK (4x2)	64 = BR - 162.7" W.B. (Cab & Chassis)		
	R7 = (T300) CONVENTIONAL TRUCK (4x2)	31 = BR - 138.7" W.B. (Club Cab)		
	R8 = (T300) CONVENTIONAL TRUCK (4x4)			

AR = use ase required - = Non illustrated part

RADIO-SPEAKER-ANTENNA B-BODY
Figure 08A-320

8A-320B

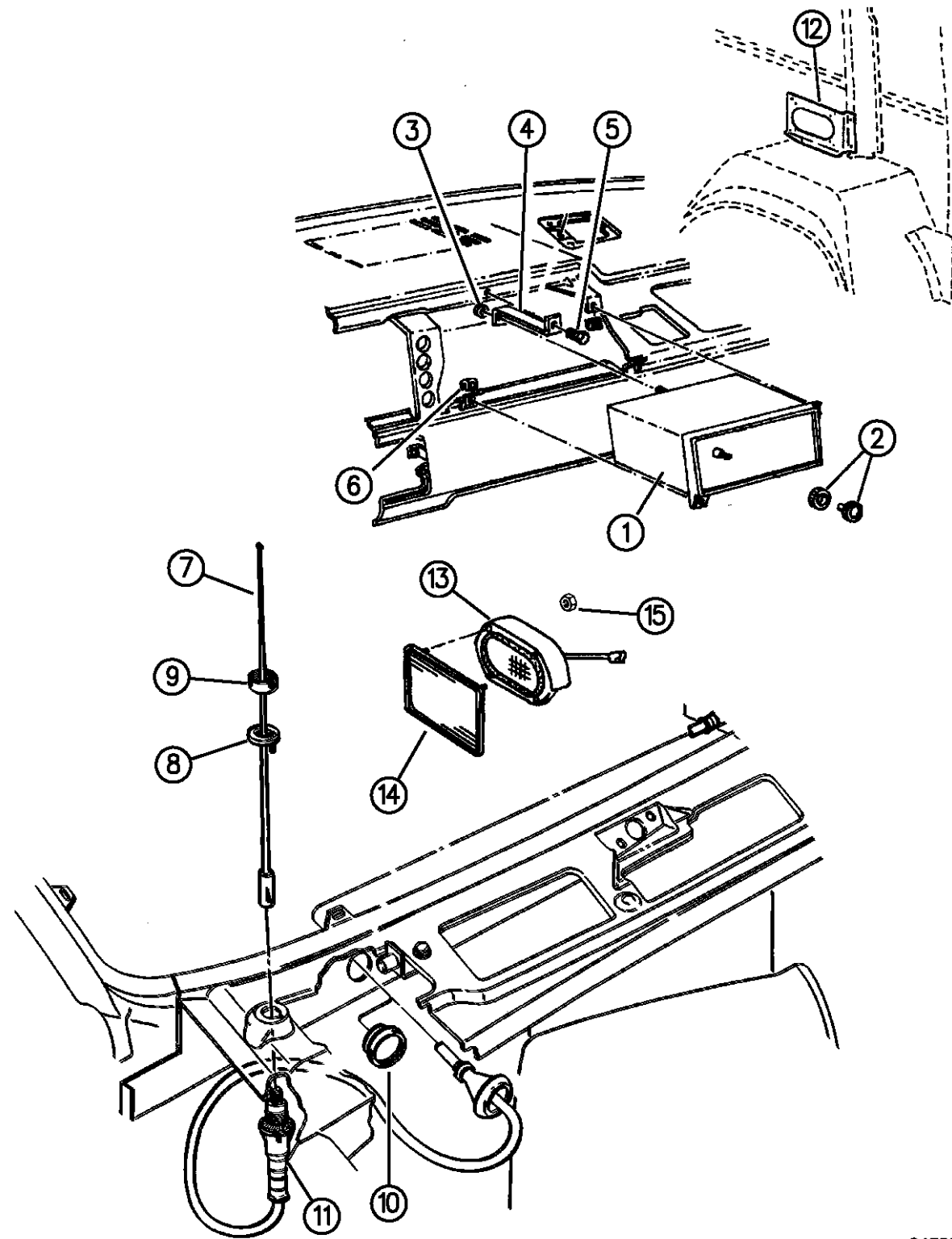

94382 320

ITEM	PART NUMBER	QTY	BODY	MODEL	DESCRIPTION
	56004935	1			BRACKET, Radio Instrument Panel Support
5	06032456	1			SCREW
6		AR			NUT, (Not Serviced)
7	04469015	1			MAST ASSEMBLY, Antenna
8		1			ADAPTOR and PAD ASSEMBLY
	56007495				1994
	56019980				1995-96
9		1			CAP NUT
	04372136				1994
	56006828				1995-96
10	02860332	1			PLUG, Antenna Grommet Hole
11		1			CABLE and BODY ASSEMBLY
	56007268				1994
	56019985				1995-96
12	04216823	AR			BRACKET, Rear Speaker Mtg.
13	56009019				SPEAKER and SHIELD
	56007506	2			Rear (Infinity) RCE
	56010000	2			Front Door (Infinity) RCE
	56009019	AR			w/2 or 4 Speaker System (RCD/RCB)
14	0D496LB7	AR			GRILLE, Speaker (P.A.R.)
15	09420278	AR			NUT, Speaker Grille Mounting

RAM VAN/WAGON DAKOTA RAM PICKUP, RAM CAB AND CHASSIS (943)

SERIES	LINE	BODY	ENGINE	TRANSMISSION
NA = Not Available	N1 = MID SIZE PICK-UP (4x2)	51 = Wagon - 127" W.B.	NA = Not Available	NA = Not Available
	B1 = VANS AND WAGONS (4x2)	13 = Van - 127X" W.B.		
	B2 = VANS AND WAGONS (4x2)	12 = Van - 127" W.B.		
	B3 = VANS AND WAGONS (4x2)	11 = Van - 109" W.B.		
	R1 = (T300) CONVENTIONAL TRUCK (4x2)	51 = Wagon - 109" W.B.		
	R2 = (T300) CONVENTIONAL TRUCK (4x2)	52 = Wagon - 127X" W.B.		
	R3 = (T300) CONVENTIONAL TRUCK (4x2)	61 = BR - 118.7" W.B.		
	N5 = MID SIZE PICK-UP (4X4)	62 = BR - 134.7" W.B.		
	R6 = (T300) CONVENTIONAL TRUCK (4x4)	63 = BR - 138.7" W.B. (Cab & Chassis)		
	R7 = (T300) CONVENTIONAL TRUCK (4x4)	64 = BR - 162.7" W.B. (Cab & Chassis)		
	R8 = (T300) CONVENTIONAL TRUCK (4x4)	31 = BR - 138.7" W.B. (Club Cab)		

AR = use ase required - = Non illustrated part

RADIO-SPEAKER-ANTENNA R-BODY
Figure 08A-330

8A-330B

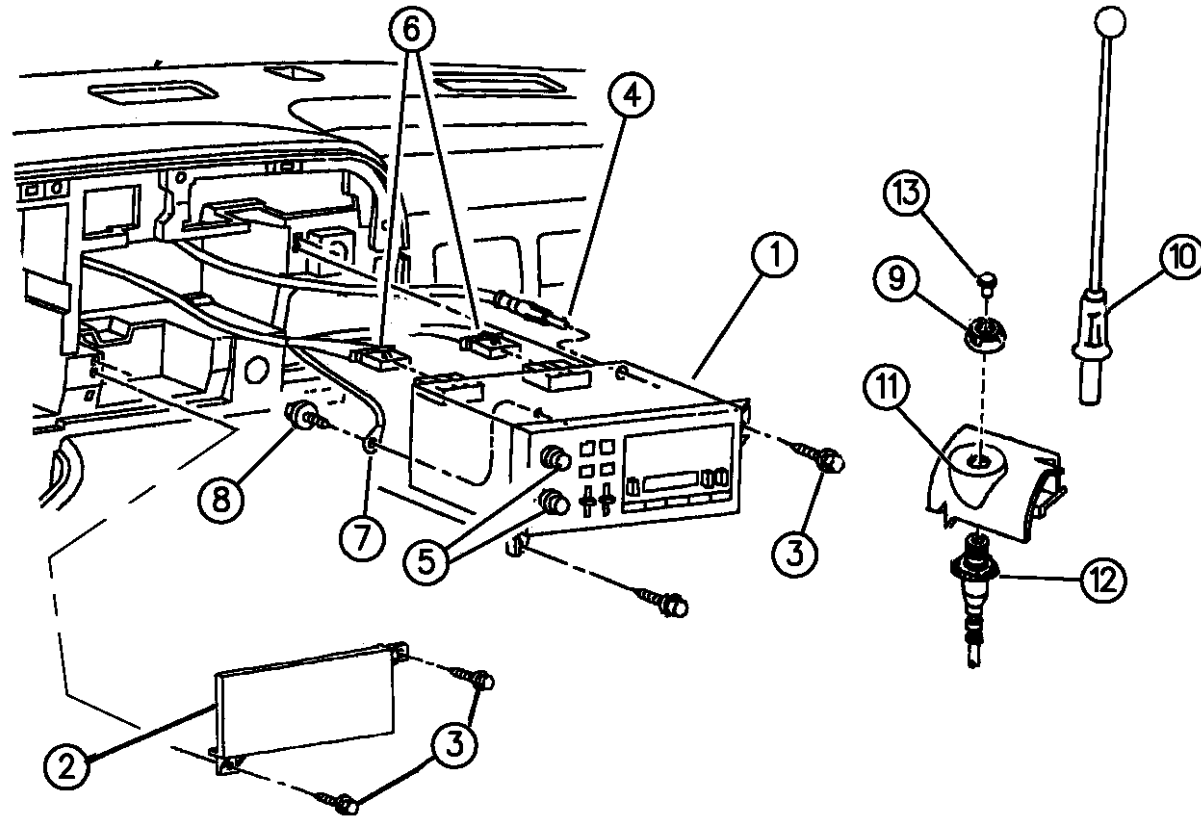

ITEM	PART NUMBER	QTY	BODY	MODEL	DESCRIPTION
1	05269432	1			RADIO Am/Fm w/Premium CD GEQ (RBC)
	04704305				Am/Fm/Mx w/Cassette (RAS)
	04704309				Am/Fm w/Cassette Infinity (RAY)
	04704476				Am/Fm w/CD/CCD Midline (RBR) Alpine
	04704307				Am/Fm/Mx (RAL)
	04704308				Am/Fm/Mx/ETR w/2 Speaker
2	04372399	1			PLATE, Radio Opening (w/o Radio)
3		AR			SCREW (Not Serviced)
4	56007362	1			CABLE ASSEMBLY, Antenna
	06015327	6			CLIP, Antenna Cable to Instrument Panel
5		1			KNOB, Radio Volume (RBC) (RAY) (RAS)(RAL)(RBC) Black (RAS)(RAL)(RBC) Primary Balance (RAS)(RAL)(RBC) Black (RAL)(RBC) Primary Tune (RAS)(RAL)(RBC) Black, Secondary

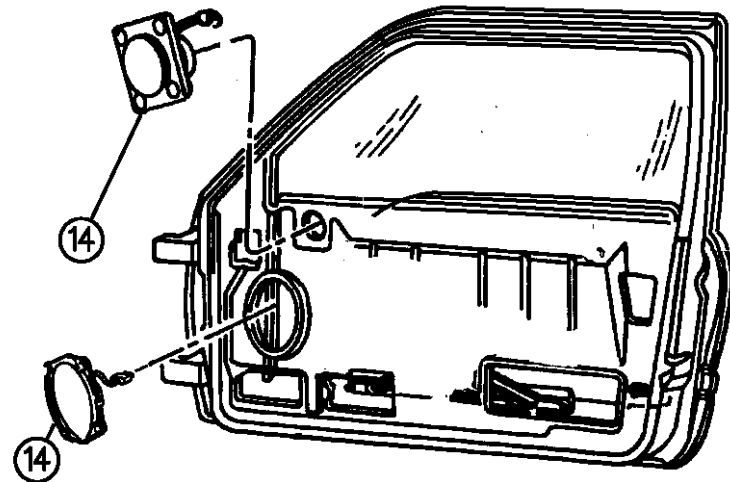

94382 330

RAM VAN/WAGON DAKOTA RAM PICKUP, RAM CAB AND CHASSIS (943)

SERIES	LINE	BODY	ENGINE	TRANSMISSION
NA = Not Available	N1 = MID SIZE PICK-UP (4x2)	51 = Wagon - 127" W.B.	NA = Not Available	NA = Not Available
	B1 = VANS AND WAGONS (4x2)	13 = Van - 127X" W.B.		
	B2 = VANS AND WAGONS (4x2)	12 = Van - 127" W.B.		
	B3 = VANS AND WAGONS (4x2)	11 = Van - 109" W.B.		
	R1 = (T300) CONVENTIONAL TRUCK (4x2)	51 = Wagon - 109" W.B.		
	R2 = (T300) CONVENTIONAL TRUCK (4x2)	52 = Wagon - 127X" W.B.		
	R3 = (T300) CONVENTIONAL TRUCK (4x2)	61 = BR - 118.7" W.B.		
	R4 = (T300) CONVENTIONAL TRUCK (4x2)	62 = BR - 134.7" W.B.		
	R5 = (T300) CONVENTIONAL TRUCK (4x2)	63 = BR - 138.7" W.B. (Cab & Chassis)		
	R6 = (T300) CONVENTIONAL TRUCK (4x4)	64 = BR - 162.7" W.B. (Cab & Chassis)		
	R7 = (T300) CONVENTIONAL TRUCK (4x4)	31 = BR - 138.7" W.B. (Club Cab)		
	R8 = (T300) CONVENTIONAL TRUCK (4x4)			

AR = use ase required - = Non illustrated part

RADIO-SPEAKER-ANTENNA R-BODY
Figure 08A-330

8A-330B

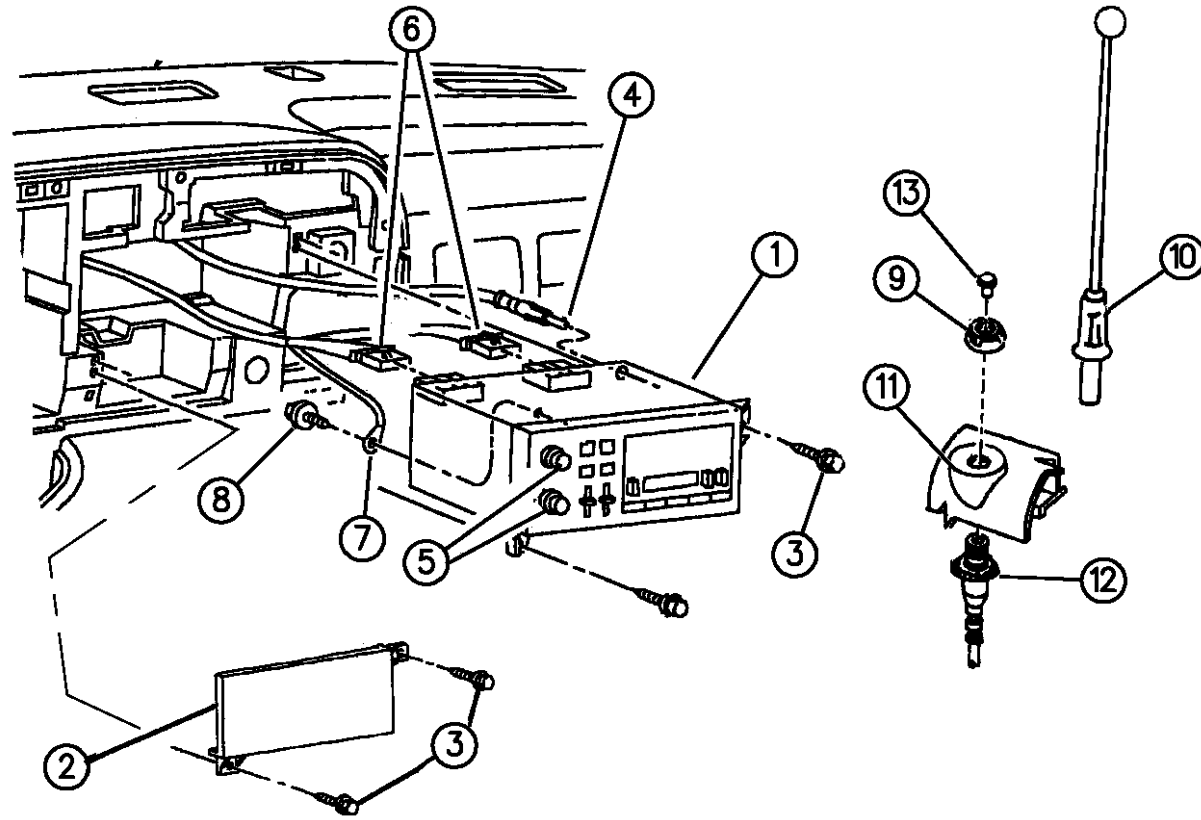

ITEM	PART NUMBER	QTY	BODY	MODEL	DESCRIPTION
	04762160				(RAL)(RBC) Black Fader
	04773047				(RAS)(RAL)(RBC)
	04762161				(RAL)(RBC) Secondary
	04741437	1			Equalizer (RBC)
		1			Joystick (RAY)
	04741328				(RAY)
	04741436				(RBC) 1994
	04886083AA				(RBC) 1995-96
	04741444	1			Primary (Black) RAL
	04741445	1			Secondary (Black) RAL
6		1			CONNECTOR, Radio (Serviced in Instrument Panel Wiring)
7	04430302	1			GROUND, Strap
8	06032949	1			SCREW, Ground Strap to Radio
9	56006828	1			CAPNUT
10	56007361	1			MAST ASSEMBLY w/Wind Sleeve
11	56006788	1			ADAPTER
12	56006789	1			CABLE and BODY, Antenna
13		1			PLUG
	56006990				Antenna Hole
	02860332				Bodyside Aperture Antenna Hole

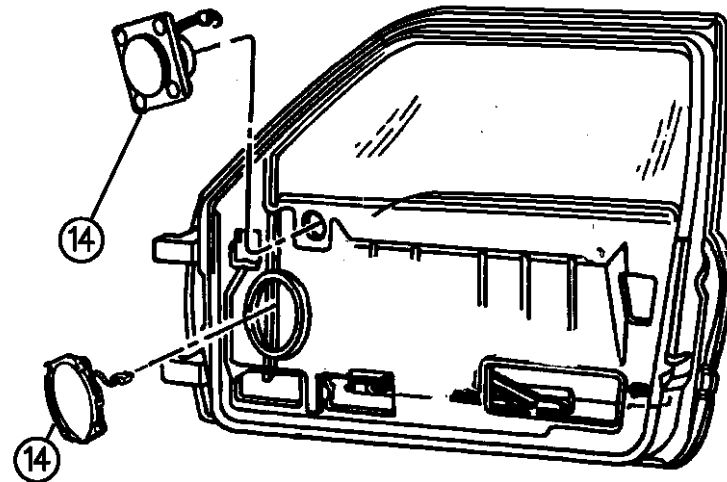

94382 330

RAM VAN/WAGON DAKOTA RAM PICKUP, RAM CAB AND CHASSIS (943)

SERIES	LINE	BODY	ENGINE	TRANSMISSION
NA = Not Available	N1 = MID SIZE PICK-UP (4x2)	51 = Wagon - 127" W.B.	NA = Not Available	NA = Not Available
	B1 = VANS AND WAGONS (4x2)	13 = Van - 127X" W.B.		
	B2 = VANS AND WAGONS (4x2)	12 = Van - 127" W.B.		
	B3 = VANS AND WAGONS (4x2)	11 = Van - 109" W.B.		
	R1 = (T300) CONVENTIONAL TRUCK (4x2)	51 = Wagon - 109" W.B.		
	R2 = (T300) CONVENTIONAL TRUCK (4x2)	52 = Wagon - 127X" W.B.		
	R3 = (T300) CONVENTIONAL TRUCK (4x2)	61 = BR - 118.7" W.B.		
	N5 = MID SIZE PICK-UP (4X4)	62 = BR - 134.7" W.B.		
	R6 = (T300) CONVENTIONAL TRUCK (4x4)	63 = BR - 138.7" W.B. (Cab & Chassis)		
	R7 = (T300) CONVENTIONAL TRUCK (4x4)	64 = BR - 162.7" W.B. (Cab & Chassis)		
	R8 = (T300) CONVENTIONAL TRUCK (4x4)	31 = BR - 138.7" W.B. (Club Cab)		

AR = use ase required - = Non illustrated part

RADIO-SPEAKER-ANTENNA R-BODY
Figure 08A-330

8A-330B

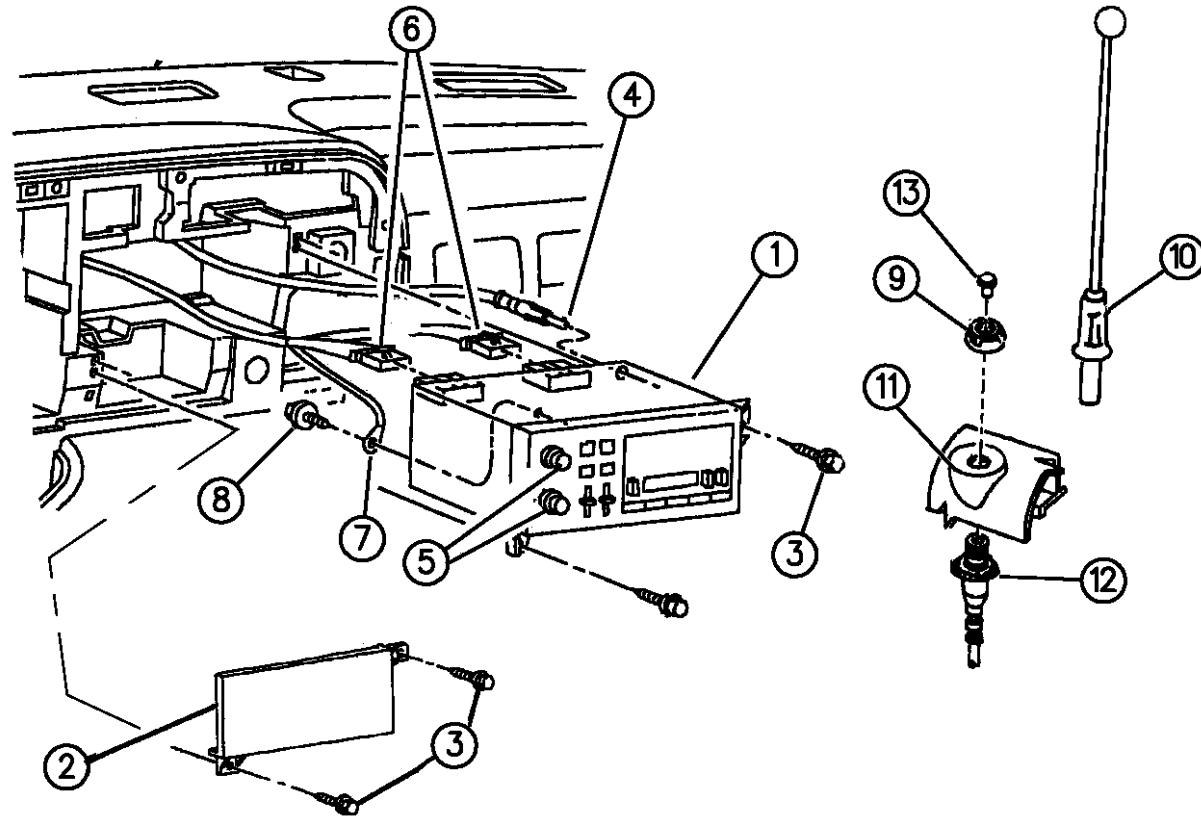

ITEM	PART NUMBER	QTY	BODY	MODEL	DESCRIPTION
14		2			SPEAKER
	56020215				Door Lower, Infinity (RCE) w/(RAY) Radio 1994-95
	56043001				1996
	56007037				Door Lower (RCB) (RCD)
	56010002				Infinity, "A" Pillar (RCE) w/(RAY) Radio Infinty, "B" Pillar (RCE) w/(RAY) Radio
	56020216				1994-95
	56043002				1996
	56007010	AR			5.25 Rear Speaker (RCD)
	06034715	4			CLIP, Speaker Attaching
	56006952	1			CHOKE & RELAY ASSEMBLY (RCE)
	06032723	AR			SCREW, Choke & Relay Mounting
	06034715	AR			CLIP, Speaker Attaching

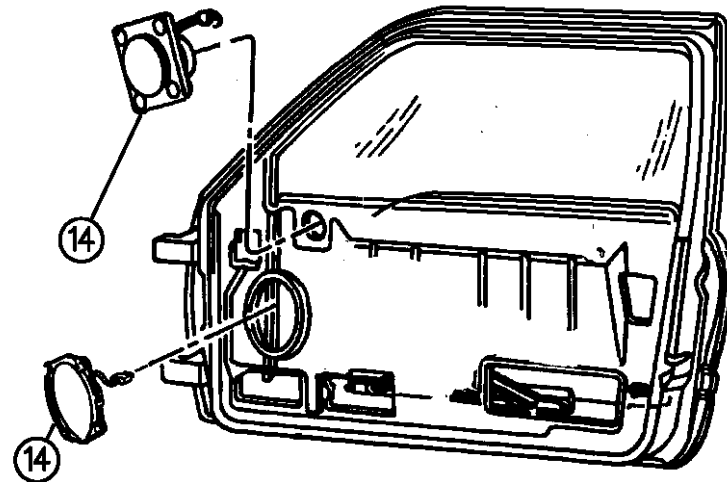

94382 330

RAM VAN/WAGON DAKOTA RAM PICKUP, RAM CAB AND CHASSIS (943)

SERIES	LINE	BODY	ENGINE	TRANSMISSION
NA = Not Available	N1 = MID SIZE PICK-UP (4x2)	51 = Wagon - 127" W.B.	NA = Not Available	NA = Not Available
	B1 = VANS AND WAGONS (4x2)	13 = Van - 127X" W.B.		
	B2 = VANS AND WAGONS (4x2)	12 = Van - 127" W.B.		
	B3 = VANS AND WAGONS (4x2)	11 = Van - 109" W.B.		
	R1 = (T300) CONVENTIONAL TRUCK (4x2)	51 = Wagon - 109" W.B.		
	R2 = (T300) CONVENTIONAL TRUCK (4x2)	52 = Wagon - 127X" W.B.		
	R3 = (T300) CONVENTIONAL TRUCK (4x2)	61 = BR - 118.7" W.B.		
	R4 = (T300) CONVENTIONAL TRUCK (4x2)	62 = BR - 134.7" W.B.		
	R5 = (T300) CONVENTIONAL TRUCK (4x2)	63 = BR - 138.7" W.B. (Cab & Chassis)		
	R6 = (T300) CONVENTIONAL TRUCK (4x2)	64 = BR - 162.7" W.B. (Cab & Chassis)		
	R7 = (T300) CONVENTIONAL TRUCK (4x2)	31 = BR - 138.7" W.B. (Club Cab)		
	R8 = (T300) CONVENTIONAL TRUCK (4x4)			

AR = use ase required - = Non illustrated part

CONSOLE N-BODY
Figure 08A-410

8A-410

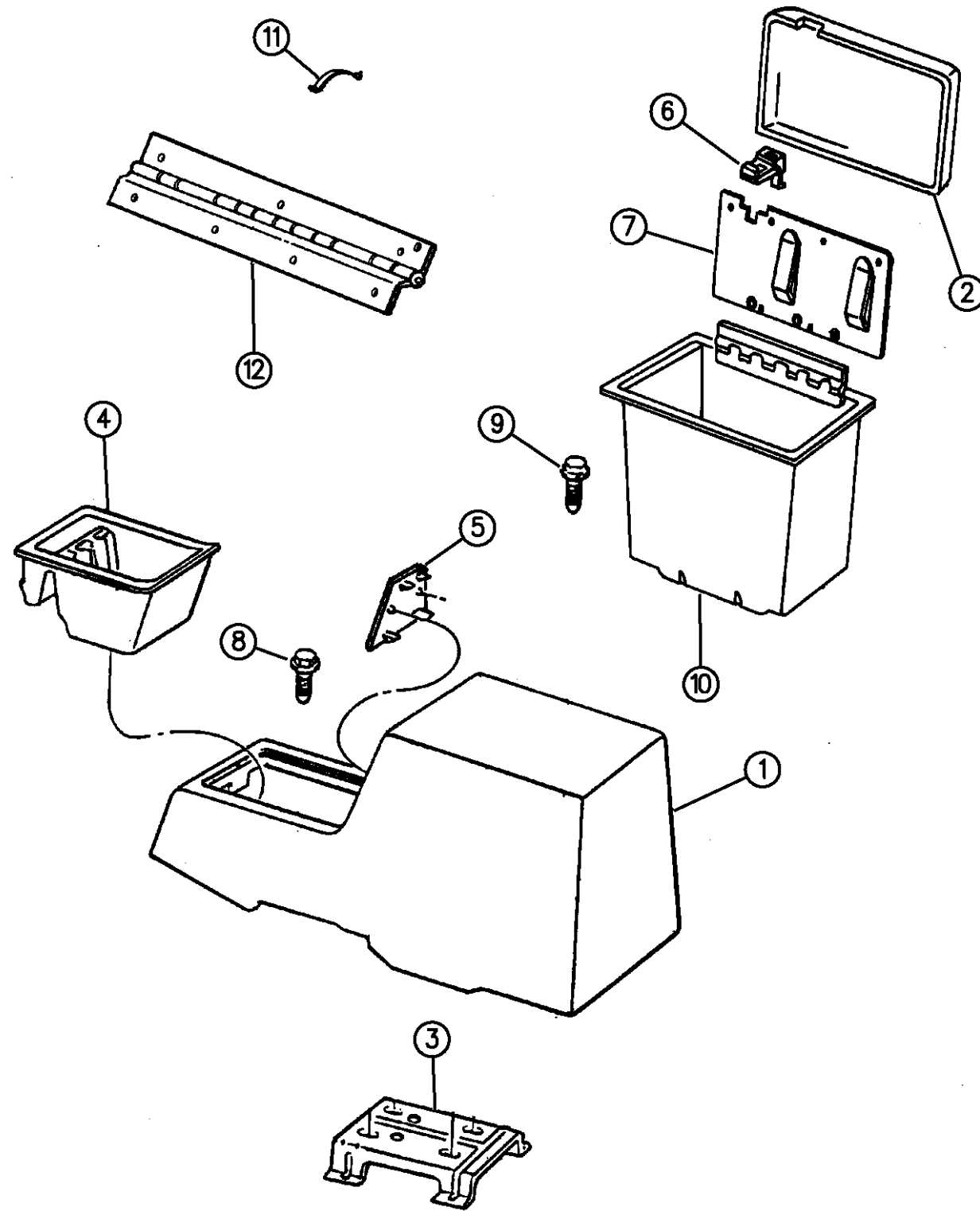

ITEM	PART NUMBER	QTY	BODY	MODEL	DESCRIPTION
1	0V372PD5	1			BASE, Console (P.A.R.)
2		1			ARMREST, Console
	0V371KM6				Red
	0V371PF6				Driftwood
	0V371PD5				Quartz
	0V371PB7				Slate Blue
	0V371SP8				Blue Spruce
3	55028482	1			BRACKET, Rear
	04482784	1			REINFORCEMENT, Bracket
4	04482523	1			BIN, Front
5	04482444	1			PLATE
6	04482776	1			LATCH
7	04482782	1			HOLDER, Map
8					SCREW (DNS)
9					SCREW (DNS)
10	04482775	1			BIN, Rear
11	04482777	1			SPRING
12	04482778	1			HINGE

RAM VAN/WAGON DAKOTA RAM PICKUP, RAM CAB AND CHASSIS (943)

SERIES	LINE	BODY	ENGINE	TRANSMISSION
NA = Not Available	N1 = MID SIZE PICK-UP (4x2)	51 = Wagon - 127" W.B.	NA = Not Available	NA = Not Available
	B1 = VANS AND WAGONS (4x2)	13 = Van - 127X" W.B.		
	B2 = VANS AND WAGONS (4x2)	12 = Van - 127" W.B.		
	B3 = VANS AND WAGONS (4x2)	11 = Van - 109" W.B.		
	R1 = (T300) CONVENTIONAL TRUCK (4x2)	51 = Wagon - 109" W.B.		
	R2 = (T300) CONVENTIONAL TRUCK (4x2)	52 = Wagon - 127X" W.B.		
	R3 = (T300) CONVENTIONAL TRUCK (4x2)	61 = BR - 118.7" W.B.		
	N5 = MID SIZE PICK-UP (4X4)	62 = BR - 134.7" W.B.		
	R6 = (T300) CONVENTIONAL TRUCK (4x4)	63 = BR - 138.7" W.B. (Cab & Chassis)		
	R7 = (T300) CONVENTIONAL TRUCK (4x4)	64 = BR - 162.7" W.B. (Cab & Chassis)		
	R8 = (T300) CONVENTIONAL TRUCK (4x4)	31 = BR - 138.7" W.B. (Club Cab)		

94382 410

AR = use ase required - = Non illustrated part

CONSOLE B-BODY
Figure 08A-420

8A-420

ITEM	PART NUMBER	QTY	BODY	MODEL	DESCRIPTION
1	0JV86MD5	1			HOUSING, Console P.A.R.
2		1			PLATE, Filler (Serviced in Item # 1)
3	04356622	1			LATCH, Magazine Door
4	04356624	1			LATCH, Table
5	04356626	1			RECEPTACLE, Ash Receiver (w/Console)
6	0L630MD5	1			DOOR, Tissue (w/Latch) Bin (P.A.R.)
7	0L631MD5	1			DOOR, Magazine Bin (P.A.R.)
8	83506060	6			BUMPER, O-Ring
9	0L632MD5	1			TABLE, Console (P.A.R.)
10	0L663MD5				HOUSING, Ash Receiver (P.A.R.)
11	03574200	4			BUMPER, Door
12	04549716	1			CUP Holder, Right
	04549717	1			CUP Holder, Left
13	04356627	1			HINGE
14	04166686	1			SEAL, Engine Housing
15	55274647	1			RETAINER, Engine Housing Seal
16	04499005	1			EXTENSION, Dash Panel to Engine Housing
17	04080463	2			LATCH, Engine Housing
18	03636083	2			T-PLATE, Engine Housing Latch
19		1			HOUSING, Engine (P.A.R.) w/Carpet and Console Bracket Red
	5DH30MM6				

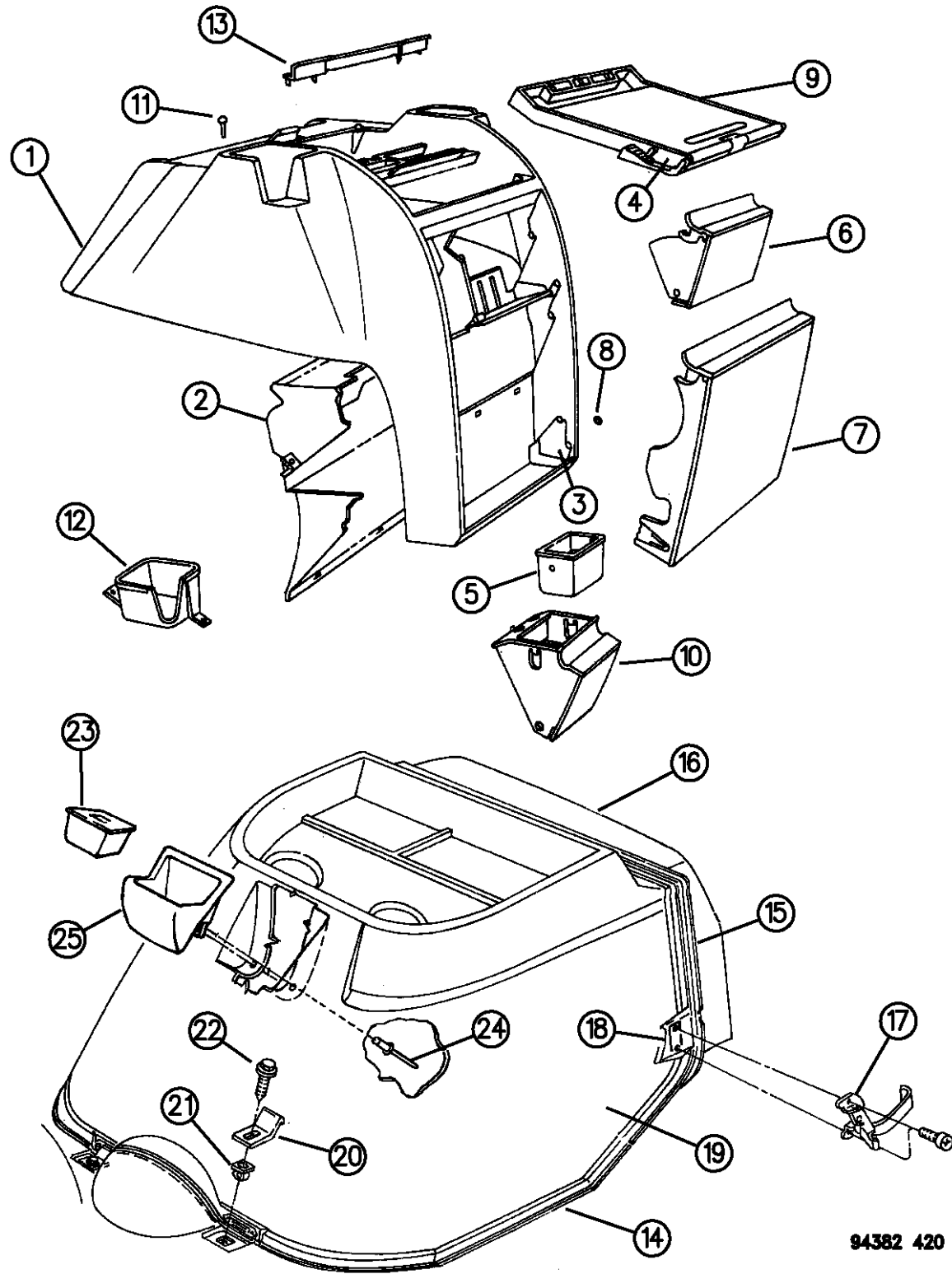

94382 420

RAM VAN/WAGON DAKOTA RAM PICKUP, RAM CAB AND CHASSIS (943)

SERIES	LINE	BODY	ENGINE	TRANSMISSION
NA = Not Available	N1 = MID SIZE PICK-UP (4x2)	51 = Wagon - 127" W.B.	NA = Not Available	NA = Not Available
	B1 = VANS AND WAGONS (4x2)	13 = Van - 127X" W.B.		
	B2 = VANS AND WAGONS (4x2)	12 = Van - 127" W.B.		
	B3 = VANS AND WAGONS (4x2)	11 = Van - 109" W.B.		
	R1 = (T300) CONVENTIONAL TRUCK (4x2)	51 = Wagon - 109" W.B.		
	R2 = (T300) CONVENTIONAL TRUCK (4x2)	52 = Wagon - 127X" W.B.		
	R3 = (T300) CONVENTIONAL TRUCK (4x2)	61 = BR - 118.7" W.B.		
	N5 = MID SIZE PICK-UP (4X4)	62 = BR - 134.7" W.B.		
	R6 = (T300) CONVENTIONAL TRUCK (4x4)	63 = BR - 138.7" W.B. (Cab & Chassis)		
	R7 = (T300) CONVENTIONAL TRUCK (4x4)	64 = BR - 162.7" W.B. (Cab & Chassis)		
	R8 = (T300) CONVENTIONAL TRUCK (4x4)	31 = BR - 138.7" W.B. (Club Cab)		

AR = use ase required - = Non illustrated part

CONSOLE B-BODY
Figure 08A-420

8A-420

ITEM	PART NUMBER	QTY	BODY	MODEL	DESCRIPTION
------	-------------	-----	------	-------	-------------

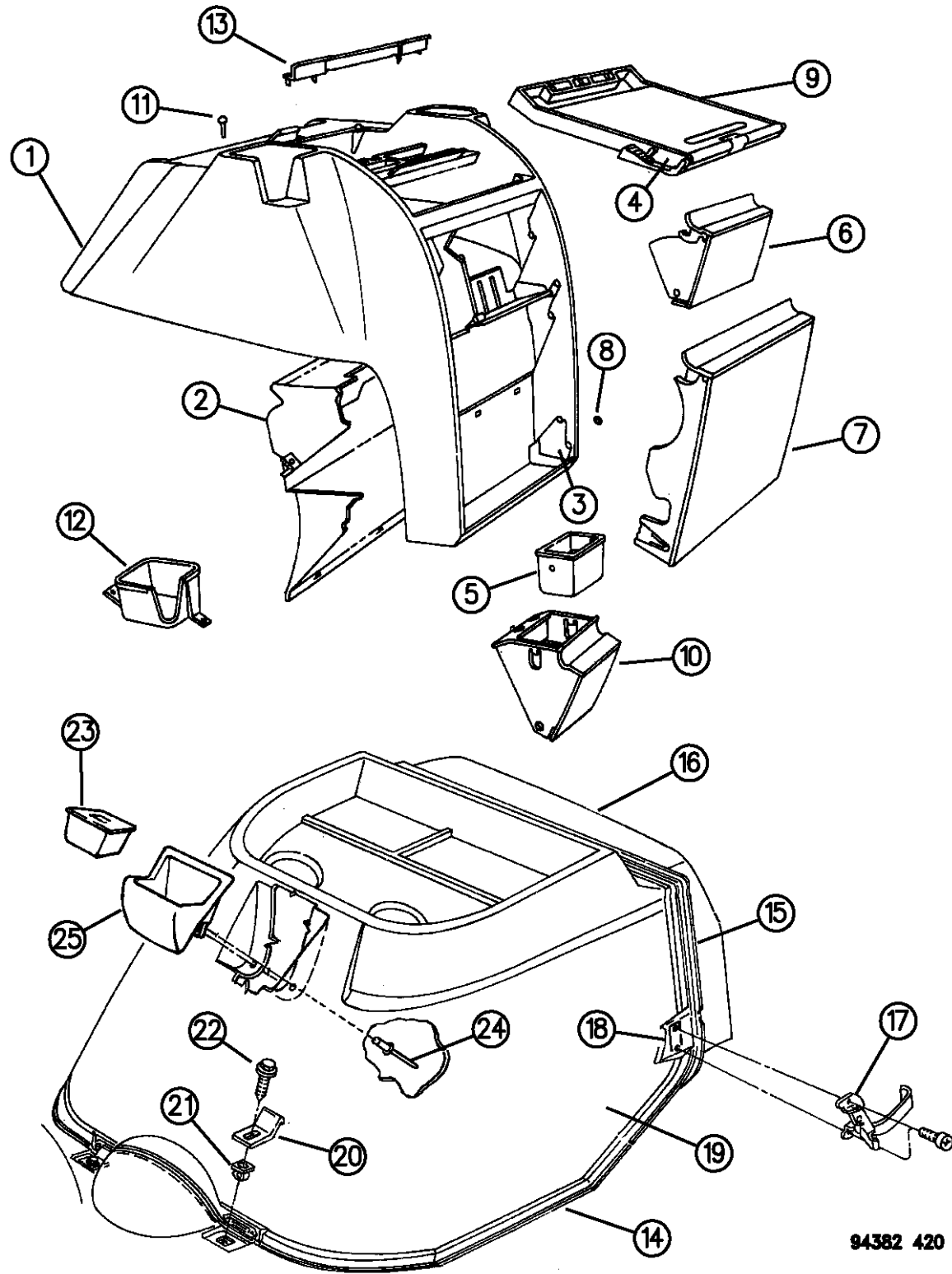

	5DH30MD5				Quartz
	5DH30MB7				Slate Blue
	5DH30SK5				Tan (1996)
	5DH30SP8				Blue Spruce (1996) w/o Carpet P.A.R.
	5DH31MD5				P.A.R.
20	04080464	3			BRACKET, Engine Housing Hold Down
21	06028589	3			NUT, Hold Down Bracket
22	06028931	3			SCREW, Hold Down Bracket
23	04356277	1			RECEPTACLE, Ash Receiver
24		2			RIVET, Ash Receiver (Not Serviced)
25	0L829MD5	1			HOUSING ASSEMBLY w/o Console (P.A.R.) Consists of: Hinge Spring (1) Pivot Pin (1) Lid (1) Housing (1) Housing Receptacle, Ash Receiver

RAM VAN/WAGON DAKOTA RAM PICKUP, RAM CAB AND CHASSIS (943)

SERIES	LINE	BODY	ENGINE	TRANSMISSION
NA = Not Available	N1 = MID SIZE PICK-UP (4x2)	51 = Wagon - 127" W.B.	NA = Not Available	NA = Not Available
	B1 = VANS AND WAGONS (4x2)	13 = Van - 127X" W.B.		
	B2 = VANS AND WAGONS (4x2)	12 = Van - 127" W.B.		
	B3 = VANS AND WAGONS (4x2)	11 = Van - 109" W.B.		
	R1 = (T300) CONVENTIONAL TRUCK (4x2)	51 = Wagon - 109" W.B.		
	R2 = (T300) CONVENTIONAL TRUCK (4x2)	52 = Wagon - 127X" W.B.		
	R3 = (T300) CONVENTIONAL TRUCK (4x2)	61 = BR - 118.7" W.B.		
	R4 = (T300) CONVENTIONAL TRUCK (4x2)	62 = BR - 134.7" W.B.		
	R5 = (T300) CONVENTIONAL TRUCK (4x2)	63 = BR - 138.7" W.B. (Cab & Chassis)		
	R6 = (T300) CONVENTIONAL TRUCK (4x2)	64 = BR - 162.7" W.B. (Cab & Chassis)		
	R7 = (T300) CONVENTIONAL TRUCK (4x4)	31 = BR - 138.7" W.B. (Club Cab)		
	R8 = (T300) CONVENTIONAL TRUCK (4x4)			

94382 420

AR = use ase required - = Non illustrated part

OVERHEAD CONSOLE N-BODY
Figure 08A-425

8A-425

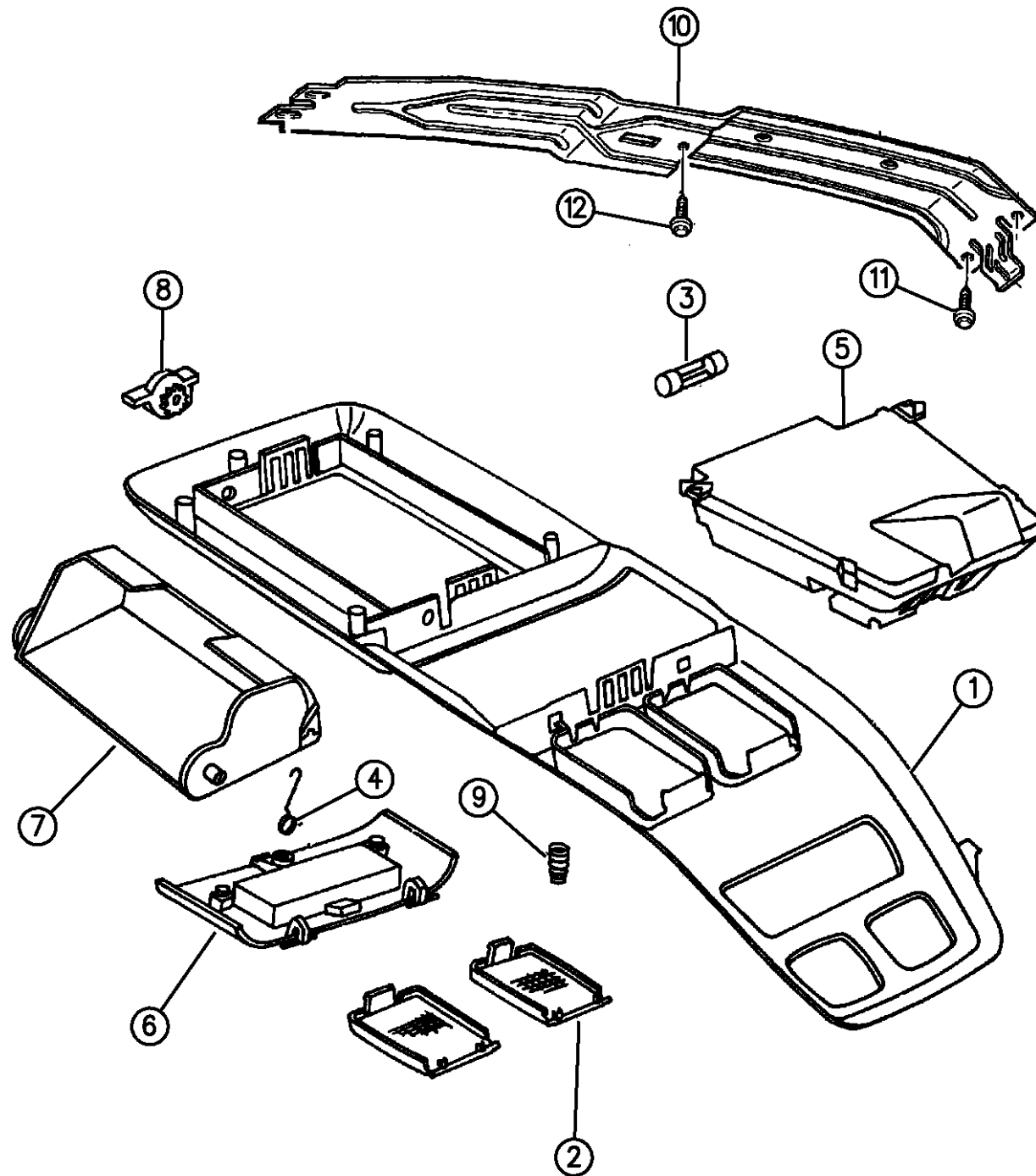

ITEM	PART NUMBER	QTY	BODY	MODEL	DESCRIPTION
1					HOUSING ASSEMBLY
	0HS18PF1	1			Light Neutral
	0HS18PW8	1			Light Quartz
	04620116	1			BEZEL, Overhead Console
	04481470	1			WIRING ASSEMBLY
2	04547580	1			LENS, Courtesy Lamp, Right
	04547581	1			LENS, Courtesy Lamp, Left
3	04547577	2			BULB, Courtesy Lamp
4		2			SPRING
	04547578				Sunglass Bin, Latch
	04547579				Sunglass Bin, Kick-Out
5	05266200	1			COMPASS & TEMPERATURE ASSEMBLY
6	04620114	1			GARAGE DOOR OPENER ASSEMBLY
	04547583	1			KIT, Garage Door Opener Serviced (w/Velcro)
7	04547575	1			DOOR, Sunglass Bin
8	04309336	1			DAMPER, Sunglass Bin Visor
9	04547576	2			SPRING, Judco Switch
10	55025408	1			BRACKET, Mounting
11	06028674	4			SCREW
12		1			SCREW (Not Serviced)

RAM VAN/WAGON DAKOTA RAM PICKUP, RAM CAB AND CHASSIS (943)

SERIES	LINE	BODY	ENGINE	TRANSMISSION
NA = Not Available	N1 = MID SIZE PICK-UP (4x2)	51 = Wagon - 127" W.B.	NA = Not Available	NA = Not Available
	B1 = VANS AND WAGONS (4x2)	13 = Van - 127X" W.B.		
	B2 = VANS AND WAGONS (4x2)	12 = Van - 127" W.B.		
	B3 = VANS AND WAGONS (4x2)	11 = Van - 109" W.B.		
	R1 = (T300) CONVENTIONAL TRUCK (4x2)	51 = Wagon - 109" W.B.		
	R2 = (T300) CONVENTIONAL TRUCK (4x2)	52 = Wagon - 127X" W.B.		
	R3 = (T300) CONVENTIONAL TRUCK (4x2)	61 = BR - 118.7" W.B.		
		62 = BR - 134.7" W.B.		
		63 = BR - 138.7" W.B. (Cab & Chassis)		
		64 = BR - 162.7" W.B. (Cab & Chassis)		
		31 = BR - 138.7" W.B. (Club Cab)		

94382 425

AR = use ase required - = Non illustrated part

OVERHEAD CONSOLE R-BODY
Figure 08A-430

8A-430A

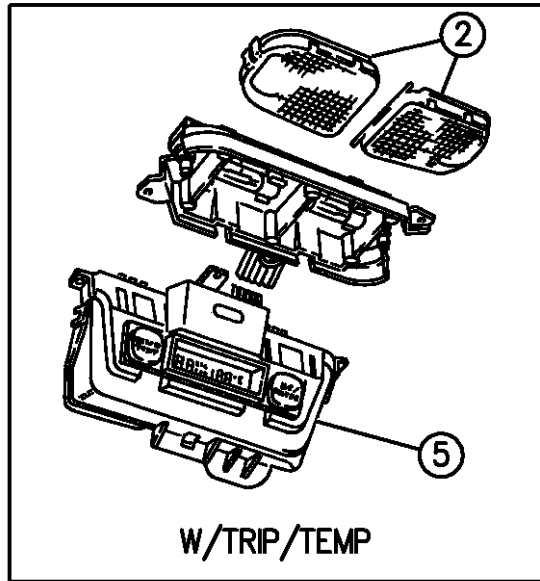
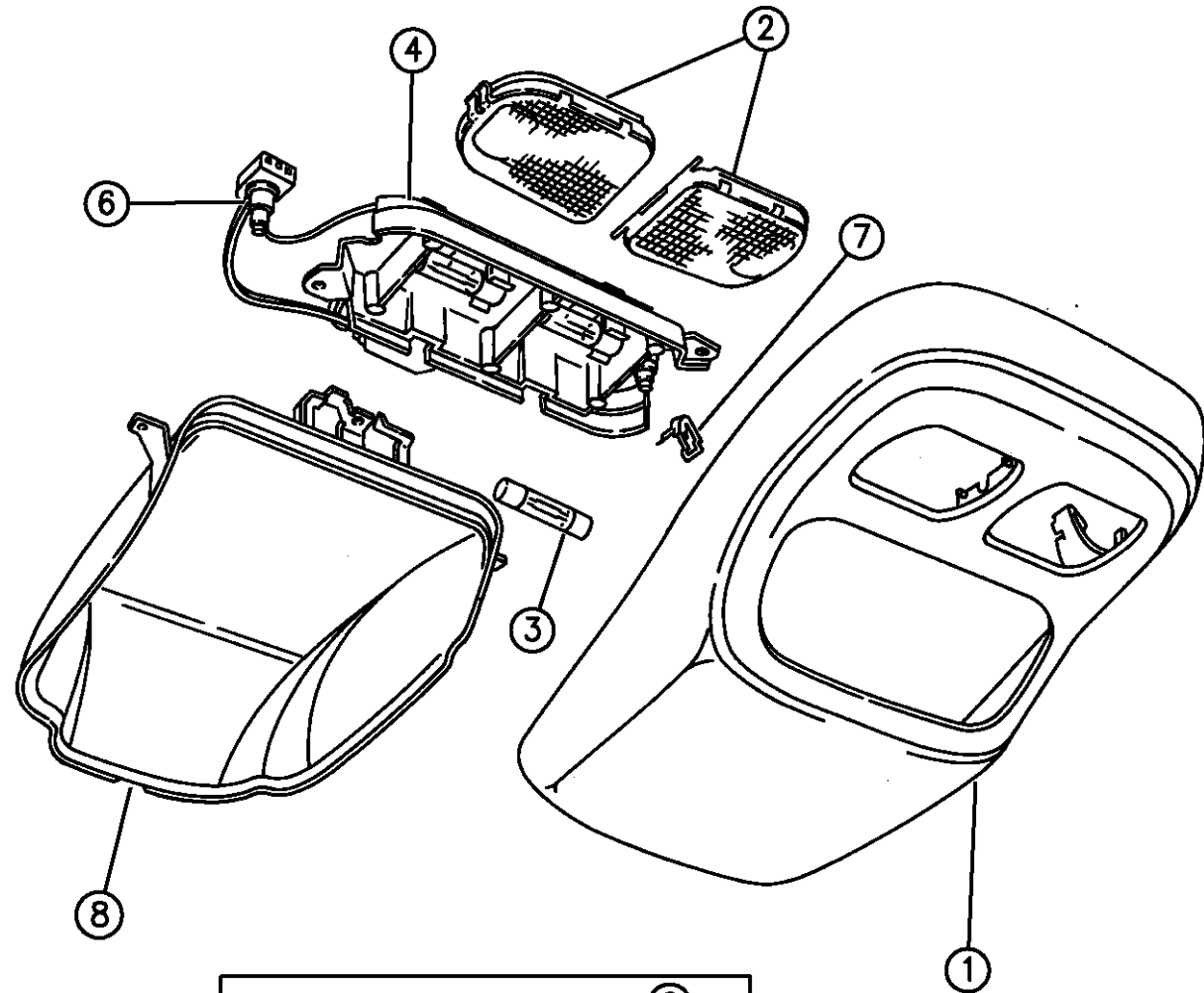

94382 430

ITEM	PART NUMBER	QTY	BODY	MODEL	DESCRIPTION
1	0HG31PW8	1			HOUSING ASSEMBLY (P.A.R.) 1994
	0LG99PF1				1995-96
2	05268175	1			LENS ASSEMBLY, Courtesy Lamp Left
	05268176				Right
3	04547577	AR			BULB, Courtesy Lamp
4	04723430	1			BEZEL, Overhead Console w/Temperature/Compass
5	56007036	1			MODULE, Temperature/Compass
6	04723432	1			HARNESS, Wiring w/Temperature/Compass
	04723433				w/Storage Bin
7	04746232	AR			CLIP, Console Attaching Rear
	04746235				Front (Not Serviced)
8	04746235	1			BEZEL & STORAGE, Cubby Bin

RAM VAN/WAGON DAKOTA RAM PICKUP, RAM CAB AND CHASSIS (943)

SERIES	LINE	BODY	ENGINE	TRANSMISSION
NA = Not Available	N1 = MID SIZE PICK-UP (4x2)	51 = Wagon - 127" W.B.	NA = Not Available	NA = Not Available
	B1 = VANS AND WAGONS (4x2)	13 = Van - 127X" W.B.		
	B2 = VANS AND WAGONS (4x2)	12 = Van - 127" W.B.		
	B3 = VANS AND WAGONS (4x2)	11 = Van - 109" W.B.		
	R1 = (T300) CONVENTIONAL TRUCK (4x2)	51 = Wagon - 109" W.B.		
	R2 = (T300) CONVENTIONAL TRUCK (4x2)	52 = Wagon - 127X" W.B.		
	R3 = (T300) CONVENTIONAL TRUCK (4x2)	61 = BR - 118.7" W.B.		
		62 = BR - 134.7" W.B.		
		63 = BR - 138.7" W.B. (Cab & Chassis)		
		64 = BR - 162.7" W.B. (Cab & Chassis)		
		31 = BR - 138.7" W.B. (Club Cab)		
	N5 = MID SIZE PICK-UP (4X4)			
	R6 = (T300) CONVENTIONAL TRUCK (4x4)			
	R7 = (T300) CONVENTIONAL TRUCK (4x4)			
	R8 = (T300) CONVENTIONAL TRUCK (4x4)			

AR = use ase required - = Non illustrated part

GROUP-9A

2.5L ENGINE (4 CYL.)

Model Year	Manufacturer Plant	XXXXXXXXXXXX	XXXX	XXXXXX
XXXX	XXXX	XXXX	XXXX	XXXX
XXXX	XXXX	XXXX	XXXX	XXXX

9-100

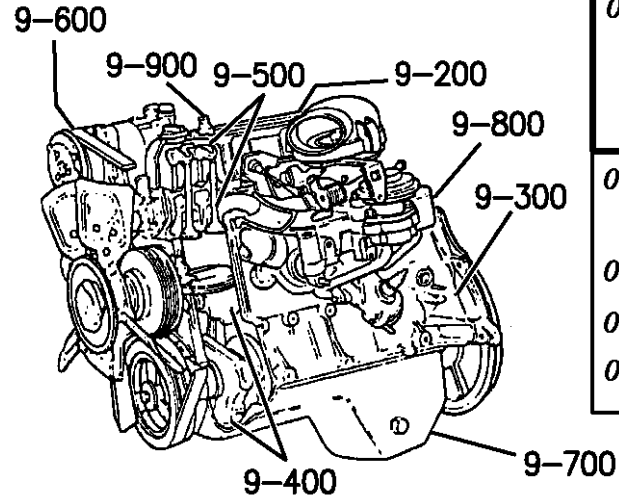

09A	(G) EDA = 2.5L ENGINE 4 CYL. (GAS) TBI (H) EPE = 2.5L ENGINE 4 CYL. (GAS) LEADED (P) EPE = 2.5L ENGINE 4 CYL. (GAS) UNLEADED (F) EPB = 2.5L ENGINE 4 CYL. (GAS) MPI
09B	(S) ERH UNLEADED = 4.0L ENGINE 6 CYL. (GAS) MPI (V) ERH LEADED = 4.0L ENGINE 6 CYL. (GAS) MPI
09C	(Y) ELF = 5.2L ENGINE 8 CYL. MPI
09D	(B) ENA = 2.1 ENGINE 4 CYL. DIESEL
09E	(M) ENC = 2.5L ENGINE 4 CYL. DIESEL

<p>9-100 I.D. LOCATION</p>	<p>9-200 CYL. HEAD & COVER</p>	<p>9-300 CYL. BLOCK-SHORT ENG.</p>	<p>9-400 PISTON & CRANKSHAFT</p>
<p>9-500 CAMSHAFT & VALVES</p>	<p>9-600 TIMING BELT & COVER</p>	<p>9-700 ENGINE OILING</p>	<p>9-800 MANIFOLD INTAKE and EXHAUST</p>
<p>9-900 CRANKCASE VENT</p>	<p>9-1000 ENGINE MTG. & SUPPORT</p>		

Group - 09A ENGINE, 4 CYL.(2.5L)

Illustration Title

Group-Fig. No.

I.D. LOCATION

I.D. LOCATION 2.5L ENGINE 1994-95	Fig. 09A - 110
I.D. LOCATION 2.5L ENGINE 1996	Fig. 09A - 115

CYLINDER HEAD

CYLINDER HEAD 2.5L ENGINE 1994-95	Fig. 09A - 210
CYLINDER HEAD 2.5L ENGINE 1996	Fig. 09A - 215

CYLINDER BLOCK

CYLINDER BLOCK 2.5L ENGINE 1994-95	Fig. 09A - 310
CYLINDER BLOCK 2.5L ENGINE 1996	Fig. 09A - 315

CRANKSHAFT, PISTON, AND TORQUE CONVERTER

CRANKSHAFT, PISTON, AND TORQUE CONVERTER 2.5L ENGINE 1994-95	Fig. 09A - 410
CRANKSHAFT, PISTON, AND TORQUE CONVERTER 2.5L ENGINE 1996	Fig. 09A - 415

CAMSHAFT AND VALVES

CAMSHAFT AND VALVES 2.5L ENGINE 1994-95	Fig. 09A - 510
CAMSHAFT AND VALVES 2.5L ENGINE 1996	Fig. 09A - 515

TIMING BELT, COVER, AND BALANCE SHAFT

TIMING BELT, COVER, AND BALANCE SHAFT 2.5L ENGINE 1994-95	Fig. 09A - 610
TIMING COVER 2.5L ENGINE 1996	Fig. 09A - 615

ENGINE OILING

ENGINE OILING 2.5L ENGINE 1994-95	Fig. 09A - 710
ENGINE OILING 2.5L ENGINE 1996	Fig. 09A - 715

MANIFOLDS

MANIFOLDS, INTAKE AND EXHAUST 2.5L ENGINE 1994-95	Fig. 09A - 810
MANIFOLD, INTAKE AND EXHAUST 2.5L ENGINE 1996	Fig. 09A - 815

CRANKCASE VENTILATION

CRANKCASE VENTILATION 2.5L ENGINE 1994-95	Fig. 09A - 910
CRANKCASE VENTILATION 2.5L ENGINE 1996	Fig. 09A - 915

ENGINE MOUNTING

ENGINE MOUNTING 2.5L ENGINE 1994-95	Fig. 09A - 1010
ENGINE MOUNTING 2.5L ENGINE 1996	Fig. 09A - 1015

I.D. LOCATION 2.5L ENGINE 1994-95
Figure 09A-110

9A-110A

ITEM	PART NUMBER	QTY	BODY	MODEL	DESCRIPTION
1					ENGINE MODEL AND SERIAL NUMBER LOCATIONS.

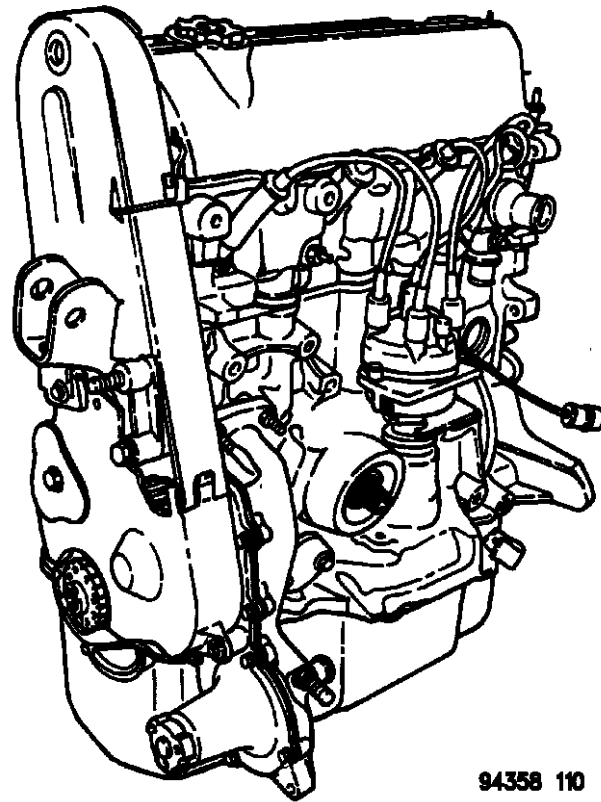
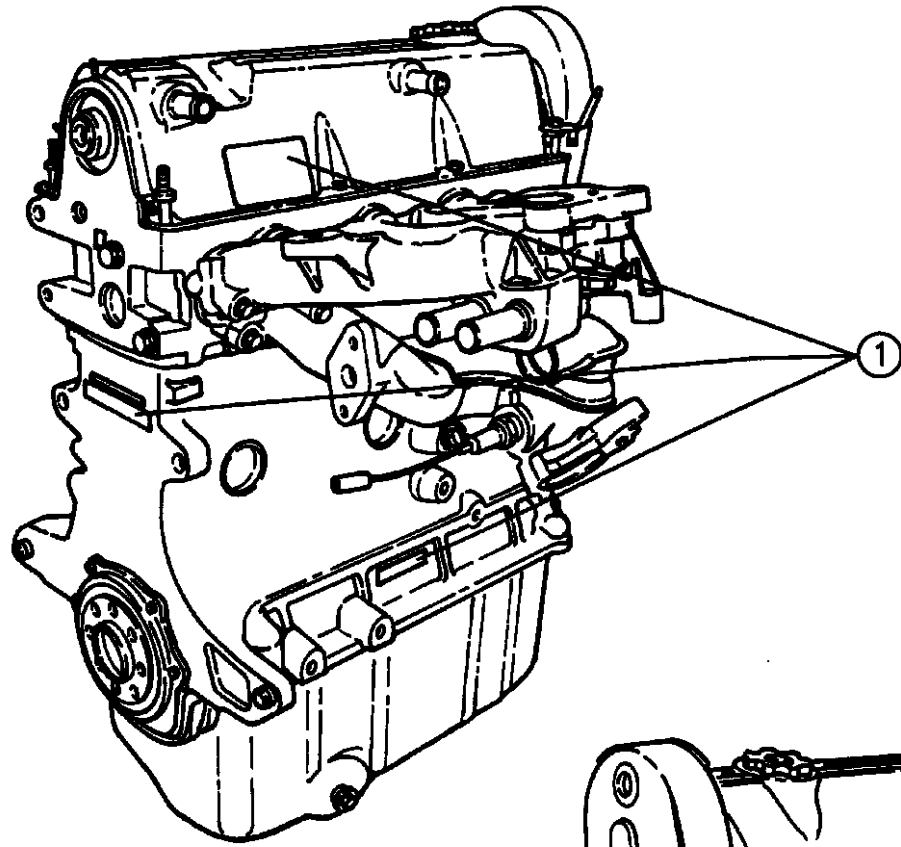

94358 110

RAM VAN/WAGON DAKOTA RAM PICKUP, RAM CAB AND CHASSIS (943)

SERIES	LINE	BODY	ENGINE	TRANSMISSION
NA = Not Available	N1 = MID SIZE PICK-UP (4x2)	51 = Wagon - 127" W.B.	NA = Not Available	NA = Not Available
	B1 = VANS AND WAGONS (4x2)	13 = Van - 127X" W.B.		
	B2 = VANS AND WAGONS (4x2)	12 = Van - 127" W.B.		
	B3 = VANS AND WAGONS (4x2)	11 = Van - 109" W.B.		
	R1 = (T300) CONVENTIONAL TRUCK (4x2)	51 = Wagon - 109" W.B.		
	R2 = (T300) CONVENTIONAL TRUCK (4x2)	52 = Wagon - 127X" W.B.		
	R3 = (T300) CONVENTIONAL TRUCK (4x2)	61 = BR - 118.7" W.B.		
	R4 = (T300) CONVENTIONAL TRUCK (4x2)	62 = BR - 134.7" W.B.		
	R5 = (T300) CONVENTIONAL TRUCK (4x2)	63 = BR - 138.7" W.B. (Cab & Chassis)		
	R6 = (T300) CONVENTIONAL TRUCK (4x2)	64 = BR - 162.7" W.B. (Cab & Chassis)		
	R7 = (T300) CONVENTIONAL TRUCK (4x4)	31 = BR - 138.7" W.B. (Club Cab)		
	R8 = (T300) CONVENTIONAL TRUCK (4x4)			

AR = use ase required - = Non illustrated part

I.D. LOCATION 2.5L ENGINE 1996
Figure 09A-115

9A-115A

ITEM	PART NUMBER	QTY	BODY	MODEL	DESCRIPTION
1					ENGINE MODEL AND SERIAL NUMBER LOCATIONS.

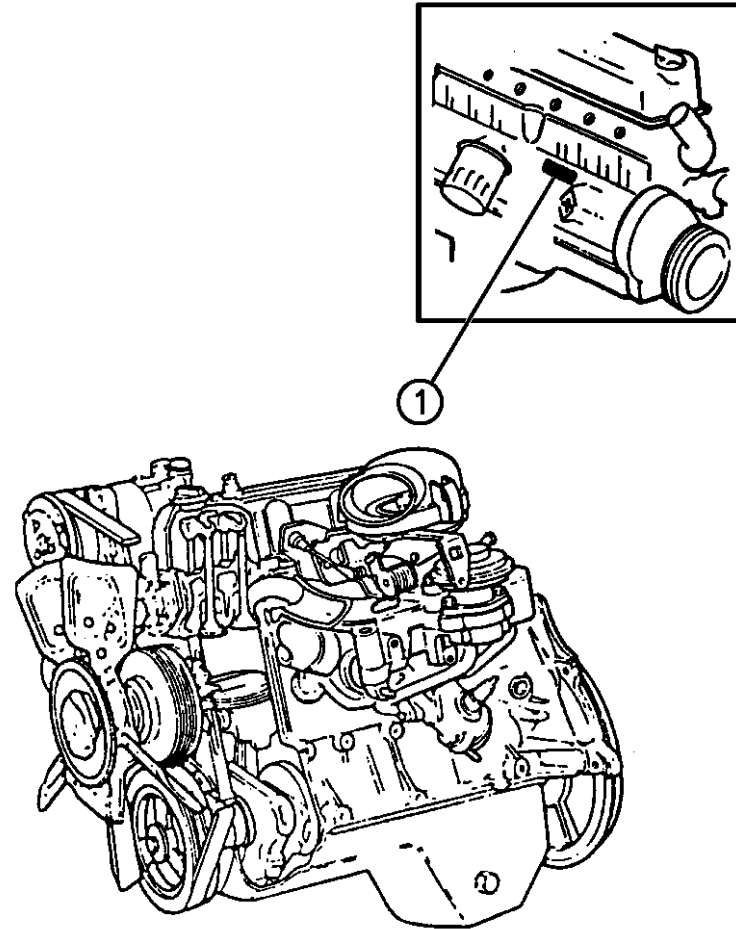

RAM VAN/WAGON DAKOTA RAM PICKUP, RAM CAB AND CHASSIS (943)

SERIES	LINE	BODY	ENGINE	TRANSMISSION
NA = Not Available	N1 = MID SIZE PICK-UP (4x2)	51 = Wagon - 127" W.B.	NA = Not Available	NA = Not Available
	B1 = VANS AND WAGONS (4x2)	13 = Van - 127X" W.B.		
	B2 = VANS AND WAGONS (4x2)	12 = Van - 127" W.B.		
	B3 = VANS AND WAGONS (4x2)	11 = Van - 109" W.B.		
	R1 = (T300) CONVENTIONAL TRUCK (4x2)	51 = Wagon - 109" W.B.		
	R2 = (T300) CONVENTIONAL TRUCK (4x2)	52 = Wagon - 127X" W.B.		
	R3 = (T300) CONVENTIONAL TRUCK (4x2)	61 = BR - 118.7" W.B.		
	N5 = MID SIZE PICK-UP (4X4)	62 = BR - 134.7" W.B.		
	R6 = (T300) CONVENTIONAL TRUCK (4x4)	63 = BR - 138.7" W.B. (Cab & Chassis)		
	R7 = (T300) CONVENTIONAL TRUCK (4x4)	64 = BR - 162.7" W.B. (Cab & Chassis)		
	R8 = (T300) CONVENTIONAL TRUCK (4x4)	31 = BR - 138.7" W.B. (Club Cab)		

94358 115

AR = use ase required - = Non illustrated part

CYLINDER HEAD 2.5L ENGINE 1994-95

Figure 09A-210

9A-210A

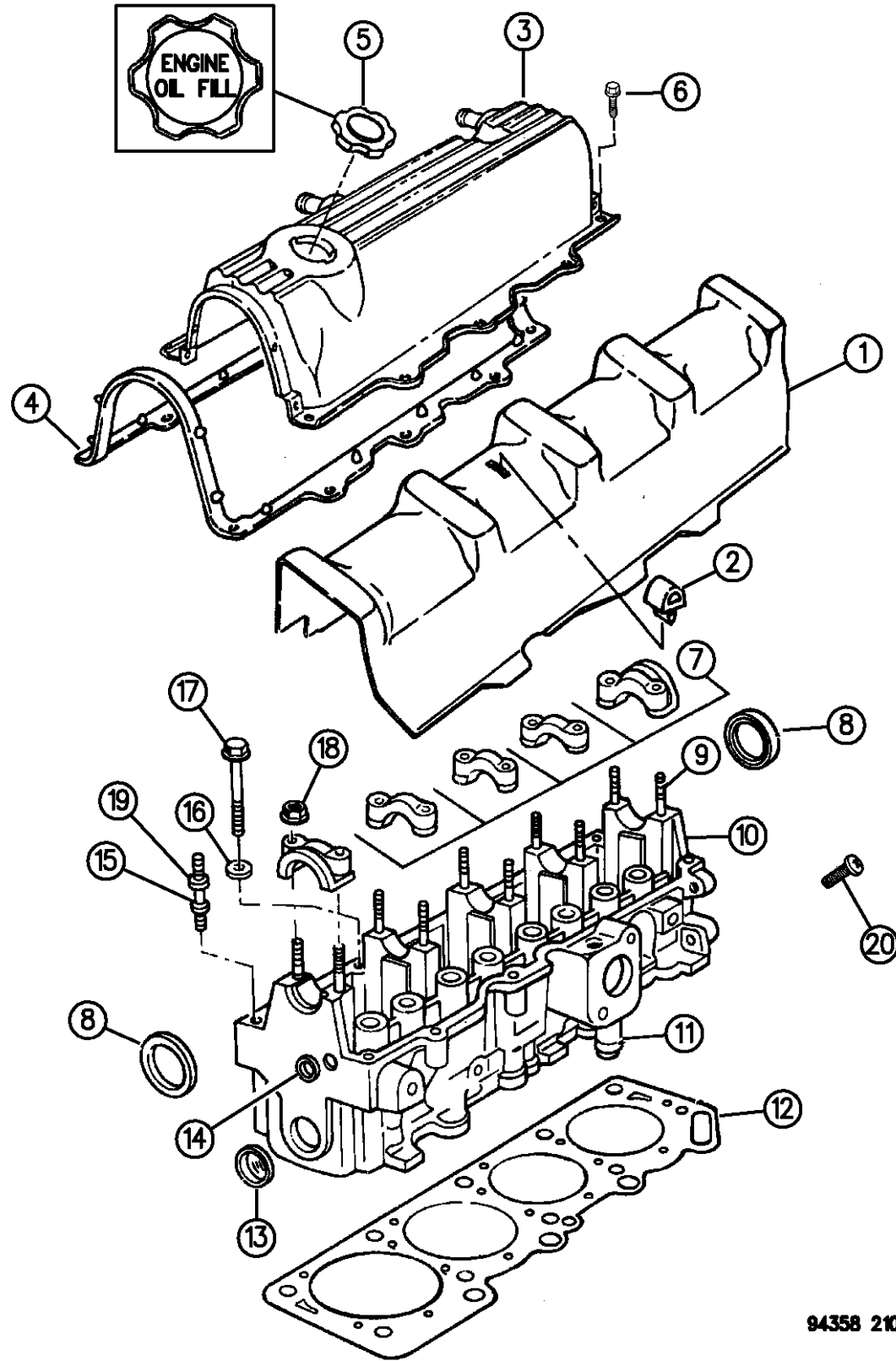

ITEM	PART NUMBER	QTY	BODY	MODEL	DESCRIPTION
	04728218	1			GASKET PACKAGE, Engine Upper
1	04667174	1			CURTAIN
2	04387331	2			RETAINER, Curtain
3	04773193	1			COVER PACKAGE, Cylinder Head
4	04343882	1			GASKET, Cover
5					CAP, Oil Filler
	04621012	1			Cam Type
	04621875	1			Threaded Type
6	06100276	5			SCREW, w/Washer, Cover, (M6x20)
7		5			CAPS, Camshaft Bearing, (Serviced in Cylinder Head)
8	04105395	1			SEAL, Camshaft Front Oil
	04343903	1			PLUG, Camshaft Rear
9		10			SCREW, Camshaft Bearing Cap, (M8x1.25-45LG), (Not Serviced)
10	04343627	1			HEAD, Cylinder
11	53020185	1			NIPPLE, Thermostat Water By-Pass
12	05281065	1			GASKET, Cylinder Head
13	04556020	2			PLUG, Core Hole, (1.25)
14					PLUG, Oil Gallery Hole
	04556018	2			.625
	04556019	AR			.065 O/S
15	06500435	4			STUD, w/Washer, Cover

RAM VAN/WAGON DAKOTA RAM PICKUP, RAM CAB AND CHASSIS (943)

SERIES	LINE	BODY	ENGINE	TRANSMISSION
NA = Not Available	N1 = MID SIZE PICK-UP (4x2)	51 = Wagon - 127" W.B.	NA = Not Available	NA = Not Available
	B1 = VANS AND WAGONS (4x2)	13 = Van - 127X" W.B.		
	B2 = VANS AND WAGONS (4x2)	12 = Van - 127" W.B.		
	B3 = VANS AND WAGONS (4x2)	11 = Van - 109" W.B.		
	R1 = (T300) CONVENTIONAL TRUCK (4x2)	51 = Wagon - 109" W.B.		
	R2 = (T300) CONVENTIONAL TRUCK (4x2)	52 = Wagon - 127X" W.B.		
	R3 = (T300) CONVENTIONAL TRUCK (4x2)	61 = BR - 118.7" W.B.		
	N5 = MID SIZE PICK-UP (4X4)	62 = BR - 134.7" W.B.		
	R6 = (T300) CONVENTIONAL TRUCK (4x4)	63 = BR - 138.7" W.B. (Cab & Chassis)		
	R7 = (T300) CONVENTIONAL TRUCK (4x4)	64 = BR - 162.7" W.B. (Cab & Chassis)		
	R8 = (T300) CONVENTIONAL TRUCK (4x4)	31 = BR - 138.7" W.B. (Club Cab)		

94358 210

AR = use ase required - = Non illustrated part

CYLINDER HEAD 2.5L ENGINE 1994-95
Figure 09A-210

9A-210A

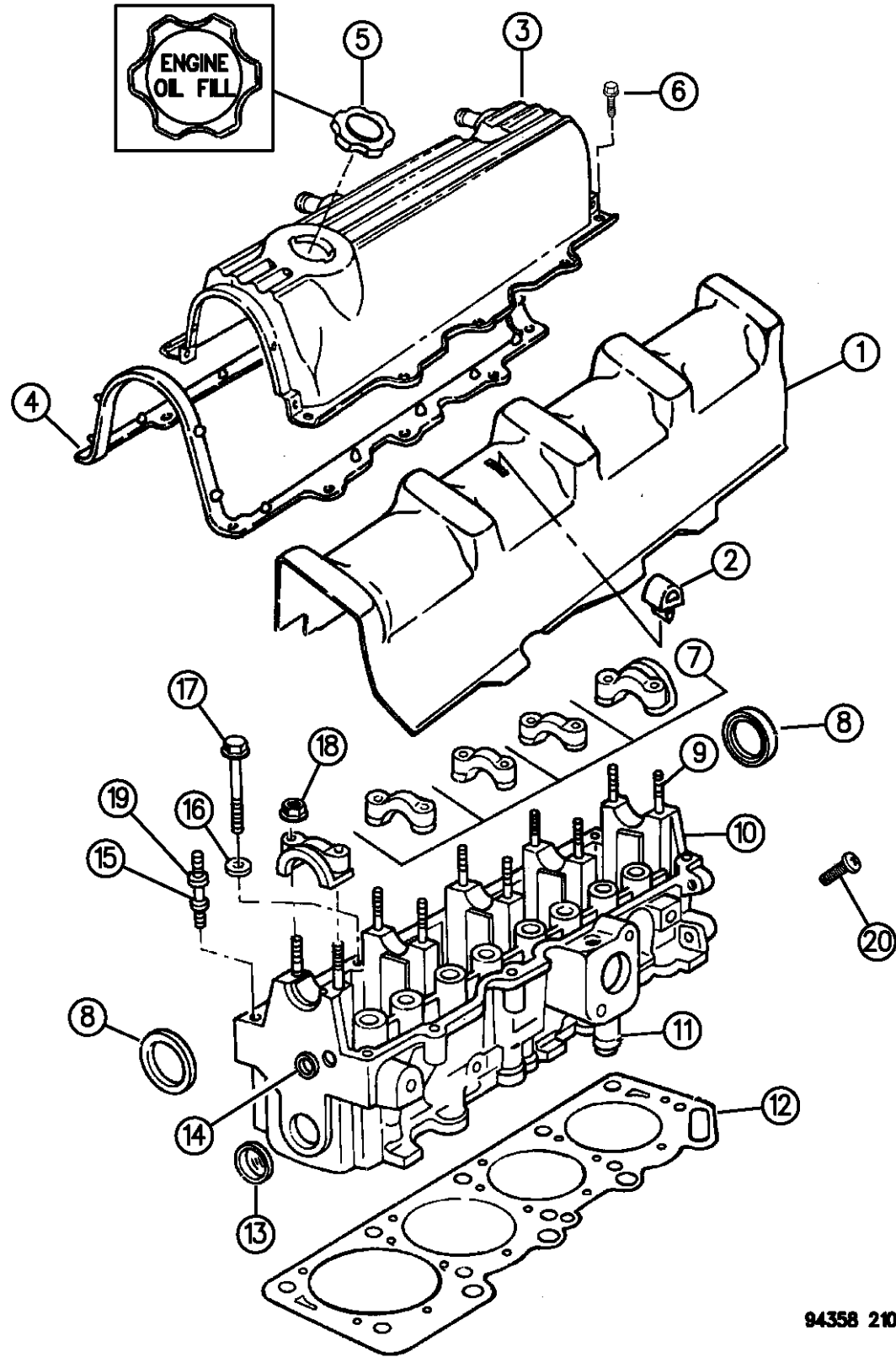

ITEM	PART NUMBER	QTY	BODY	MODEL	DESCRIPTION
	06100276	5			SCREW, w/Washer, Cover
16	06501435	10			WASHER, Screw
17	06501433	10			SCREW, Cylinder Head, (M11x1.50-122.50)
18					NUT, Camshaft Bearing Cap Stud, (Not Serviced)
19	06500274	4			NUT, Cover Stud, (M6x1.00)
20					SCREW, w/Washer, Cylinder Head Plug
	06500267	1			(M10x1.25-16)
	06500399	1			(M10x1.50-20)

RAM VAN/WAGON DAKOTA RAM PICKUP, RAM CAB AND CHASSIS (943)

SERIES	LINE	BODY	ENGINE	TRANSMISSION
NA = Not Available	N1 = MID SIZE PICK-UP (4x2)	51 = Wagon - 127" W.B.	NA = Not Available	NA = Not Available
	B1 = VANS AND WAGONS (4x2)	13 = Van - 127X" W.B.		
	B2 = VANS AND WAGONS (4x2)	12 = Van - 127" W.B.		
	B3 = VANS AND WAGONS (4x2)	11 = Van - 109" W.B.		
	R1 = (T300) CONVENTIONAL TRUCK (4x2)	51 = Wagon - 109" W.B.		
	R2 = (T300) CONVENTIONAL TRUCK (4x2)	52 = Wagon - 127X" W.B.		
	R3 = (T300) CONVENTIONAL TRUCK (4x2)	61 = BR - 118.7" W.B.		
	N5 = MID SIZE PICK-UP (4X4)	62 = BR - 134.7" W.B.		
	R6 = (T300) CONVENTIONAL TRUCK (4x4)	63 = BR - 138.7" W.B. (Cab & Chassis)		
	R7 = (T300) CONVENTIONAL TRUCK (4x4)	64 = BR - 162.7" W.B. (Cab & Chassis)		
	R8 = (T300) CONVENTIONAL TRUCK (4x4)	31 = BR - 138.7" W.B. (Club Cab)		

94358 210

AR = use ase required - = Non illustrated part

CYLINDER HEAD 2.5L ENGINE 1996
Figure 09A-215

9A-215

ITEM	PART NUMBER	QTY	BODY	MODEL	DESCRIPTION
1	33007115	1			HEAD, Cylinder
2	33007142	4			SEAT, Exhaust Valve
3	J3172319	4			PLUG, Core, (.875)
4	J3105394	1			PLUG, Water Jacket, (2.00)
5	J3172318	2			PIN, Dowel
6	53010165	2			STUD, Exhaust Manifold, (3/8-16x3/8-24x1.75)
7	53009549	1			GASKET, Cylinder Head
8	06035514	5			BOLT, (.500-13x3.750)
9	04798992	1			GASKET PACKAGE, Engine Upper
10	06035516	AR			BOLT/STUD, (.500-13x4.500/.437-14x1.00)
11	04882760	1			COVER, Cylinder Head, (w/Sealant)
12	06034478	8			BOLT, Cover, (1/4x20)
13	06034477	3			BOLT/STUD, (.25-20x1.970)
14	53020555	1			CAP, Oil Filler
15		AR			GASKET, Cylinder Head Cover, (RTV Sealant)

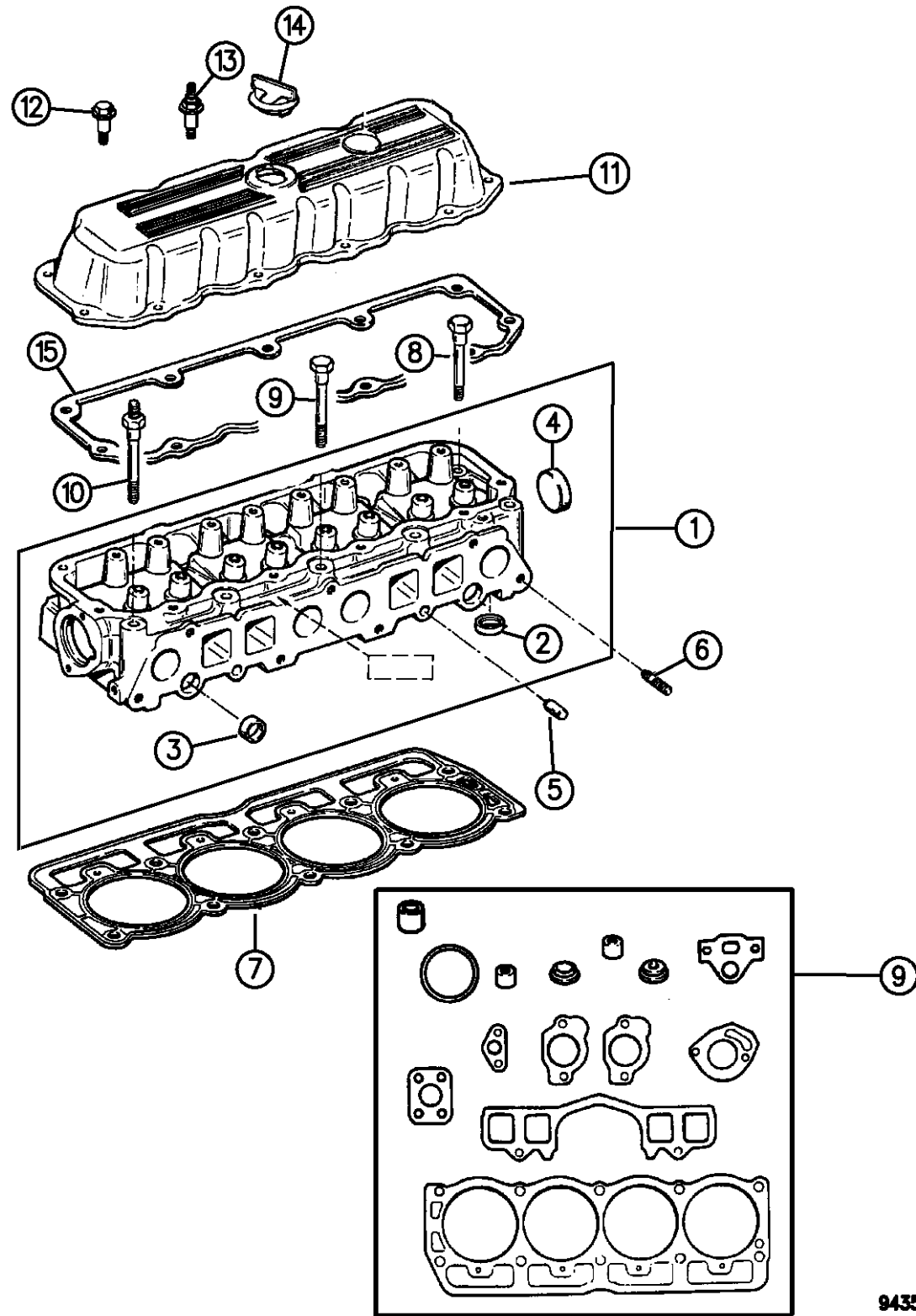

94358 215

RAM VAN/WAGON DAKOTA RAM PICKUP, RAM CAB AND CHASSIS (943)

SERIES	LINE	BODY	ENGINE	TRANSMISSION
NA = Not Available	N1 = MID SIZE PICK-UP (4x2)	51 = Wagon - 127" W.B.	NA = Not Available	NA = Not Available
	B1 = VANS AND WAGONS (4x2)	13 = Van - 127X" W.B.		
	B2 = VANS AND WAGONS (4x2)	12 = Van - 127" W.B.		
	B3 = VANS AND WAGONS (4x2)	11 = Van - 109" W.B.		
	R1 = (T300) CONVENTIONAL TRUCK (4x2)	51 = Wagon - 109" W.B.		
	R2 = (T300) CONVENTIONAL TRUCK (4x2)	52 = Wagon - 127X" W.B.		
	R3 = (T300) CONVENTIONAL TRUCK (4x2)	61 = BR - 118.7" W.B.		
	N5 = MID SIZE PICK-UP (4X4)	62 = BR - 134.7" W.B.		
	R6 = (T300) CONVENTIONAL TRUCK (4x4)	63 = BR - 138.7" W.B. (Cab & Chassis)		
	R7 = (T300) CONVENTIONAL TRUCK (4x4)	64 = BR - 162.7" W.B. (Cab & Chassis)		
	R8 = (T300) CONVENTIONAL TRUCK (4x4)	31 = BR - 138.7" W.B. (Club Cab)		

AR = use ase required - = Non illustrated part

CYLINDER BLOCK 2.5L ENGINE 1994-95
Figure 09A-310

9A-310C

ITEM	PART NUMBER	QTY	BODY	MODEL	DESCRIPTION
	04626450	1			GASKET PACKAGE, Engine Lower
1	04556462	1			ENGINE, Short, (Contains Crankshaft, Pistons, Rings, Rods, and Bearings)
2	06500402	2			DOWEL, Cylinder Block to Head
3		1			PLUG, Cylinder Block Drain, (1/4" NPT), (Not Serviced)
4	05203466	4			DOWEL, Crankshaft Seal Retainer
5	04387580	1			RETAINER, Crankshaft Front Oil Seal
6					SCREW, w/Washer, Crankshaft Oil Seal Retainer
	06100276	4			Front
	06100276	4			Rear
7	04273275	1			SEAL, Crankshaft Front Oil
8		2			SEAL, Oil Pan to Retainer
9					PLUG, Oil Gallery
	04556018	2			0.625
	04556019	AR			0.65 O/S
10					PLUG, Core Hole
	04556022	5			1.625
	04556023	AR			0.065 O/S
11	05240849	2			DOWEL, Cylinder Block to Clutch Housing or Transmission Case
	04536315	AR			0.178 Off Set
	04536316	AR			0.356 Off Set
	04536317	AR			0.533 Off Set

NOTE: Packages Do Not Contain Gaskets For All Required Sealing. R.T.V. Sealer And Gasket Eliminator Must Also Be Used.

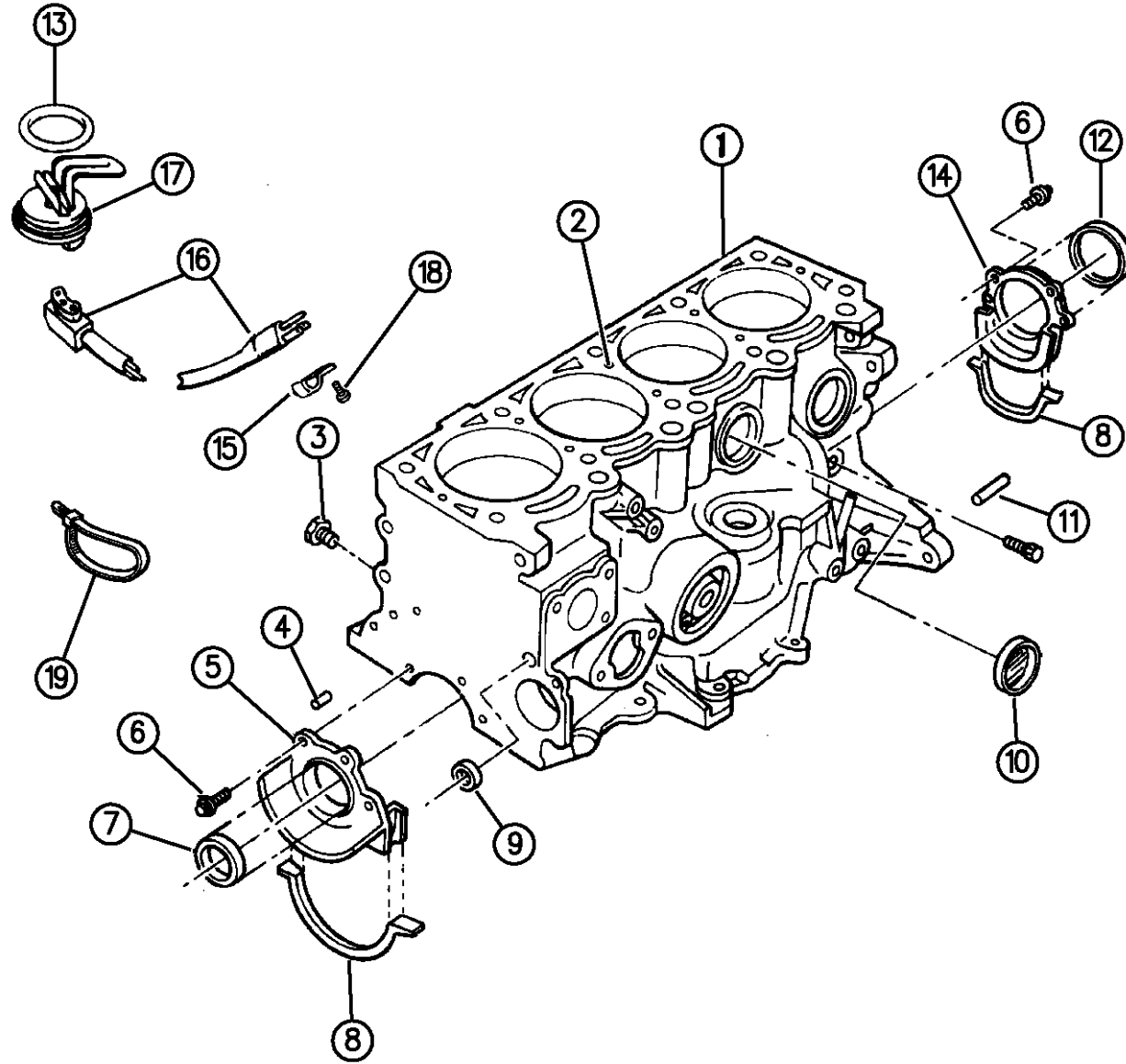

RAM VAN/WAGON DAKOTA RAM PICKUP, RAM CAB AND CHASSIS (943)

SERIES	LINE	BODY	ENGINE	TRANSMISSION
NA = Not Available	N1 = MID SIZE PICK-UP (4x2)	51 = Wagon - 127" W.B.	NA = Not Available	NA = Not Available
	B1 = VANS AND WAGONS (4x2)	13 = Van - 127X" W.B.		
	B2 = VANS AND WAGONS (4x2)	12 = Van - 127" W.B.		
	B3 = VANS AND WAGONS (4x2)	11 = Van - 109" W.B.		
	R1 = (T300) CONVENTIONAL TRUCK (4x2)	51 = Wagon - 109" W.B.		
	R2 = (T300) CONVENTIONAL TRUCK (4x2)	52 = Wagon - 127X" W.B.		
	R3 = (T300) CONVENTIONAL TRUCK (4x2)	61 = BR - 118.7" W.B.		
	N5 = MID SIZE PICK-UP (4X4)	62 = BR - 134.7" W.B.		
	R6 = (T300) CONVENTIONAL TRUCK (4x4)	63 = BR - 138.7" W.B. (Cab & Chassis)		
	R7 = (T300) CONVENTIONAL TRUCK (4x4)	64 = BR - 162.7" W.B. (Cab & Chassis)		
	R8 = (T300) CONVENTIONAL TRUCK (4x4)	31 = BR - 138.7" W.B. (Club Cab)		

94358 310

AR = use ase required - = Non illustrated part

CYLINDER BLOCK 2.5L ENGINE 1994-95
Figure 09A-310

9A-310C

ITEM	PART NUMBER	QTY	BODY	MODEL	DESCRIPTION
12	05203590	1			SEAL, Crankshaft Rear Oil
13					O-RING, Engine Block Heater
	06501445	1			1-11/32 Dia. 11/64 Width
	06501446	1			1-11/32 Dia. 9/64 Width
14	05214784	1			RETAINER, Crankshaft Rear Oil Seal
15		AR			CLIP, Engine Block Heater Cord, (Not Serviced)
16	56027117	1			CORD, Engine Block Heater
17	04740197	1			HEATER PACKAGE, Engine Block
18		1			SCREW, Engine Block Heater Cord Clip, (Not Serviced)
19		AR			STRAP, Engine Block Heater, (Not Serviced)

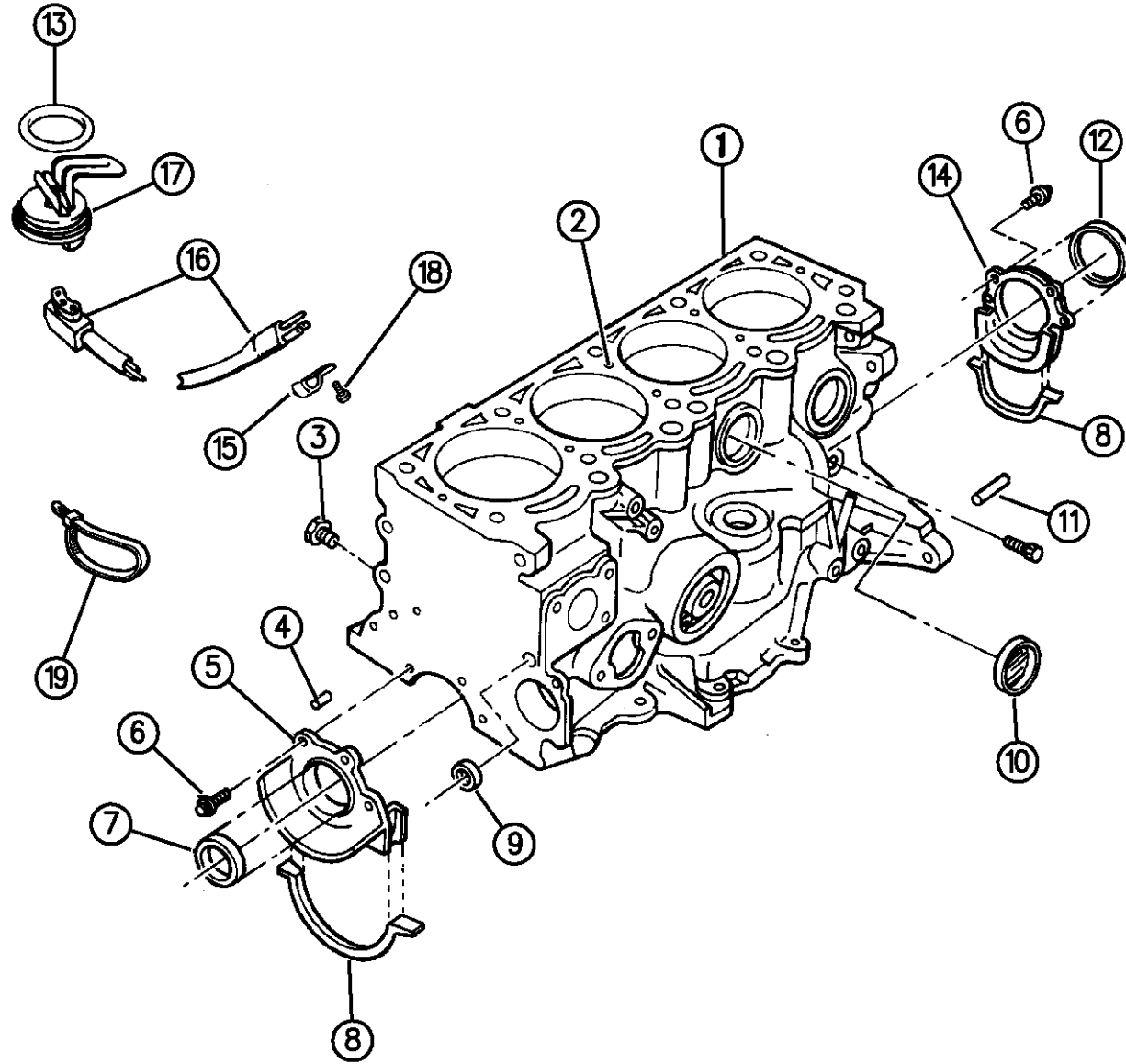

RAM VAN/WAGON DAKOTA RAM PICKUP, RAM CAB AND CHASSIS (943)

SERIES	LINE	BODY	ENGINE	TRANSMISSION
NA = Not Available	N1 = MID SIZE PICK-UP (4x2)	51 = Wagon - 127" W.B.	NA = Not Available	NA = Not Available
	B1 = VANS AND WAGONS (4x2)	13 = Van - 127X" W.B.		
	B2 = VANS AND WAGONS (4x2)	12 = Van - 127" W.B.		
	B3 = VANS AND WAGONS (4x2)	11 = Van - 109" W.B.		
	R1 = (T300) CONVENTIONAL TRUCK (4x2)	51 = Wagon - 109" W.B.		
	R2 = (T300) CONVENTIONAL TRUCK (4x2)	52 = Wagon - 127X" W.B.		
	R3 = (T300) CONVENTIONAL TRUCK (4x2)	61 = BR - 118.7" W.B.		
	R4 = (T300) CONVENTIONAL TRUCK (4x2)	62 = BR - 134.7" W.B.		
	R5 = (T300) CONVENTIONAL TRUCK (4x2)	63 = BR - 138.7" W.B. (Cab & Chassis)		
	R6 = (T300) CONVENTIONAL TRUCK (4x2)	64 = BR - 162.7" W.B. (Cab & Chassis)		
	R7 = (T300) CONVENTIONAL TRUCK (4x2)	31 = BR - 138.7" W.B. (Club Cab)		
	R8 = (T300) CONVENTIONAL TRUCK (4x4)			

94358 310

AR = use ase required - = Non illustrated part

CYLINDER BLOCK 2.5L ENGINE 1996
Figure 09A-315

9A-315

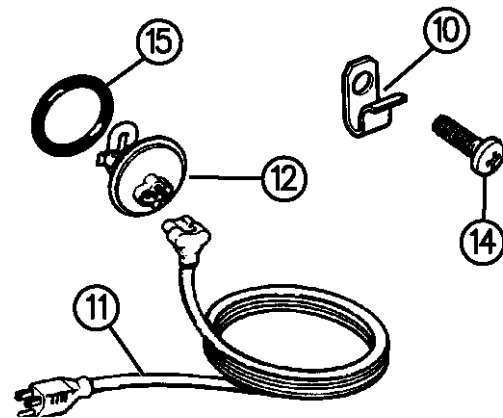
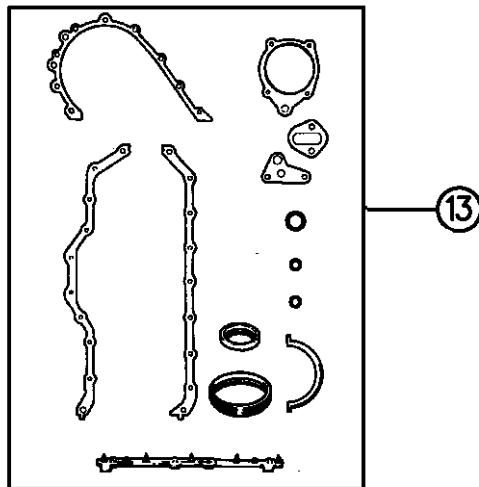
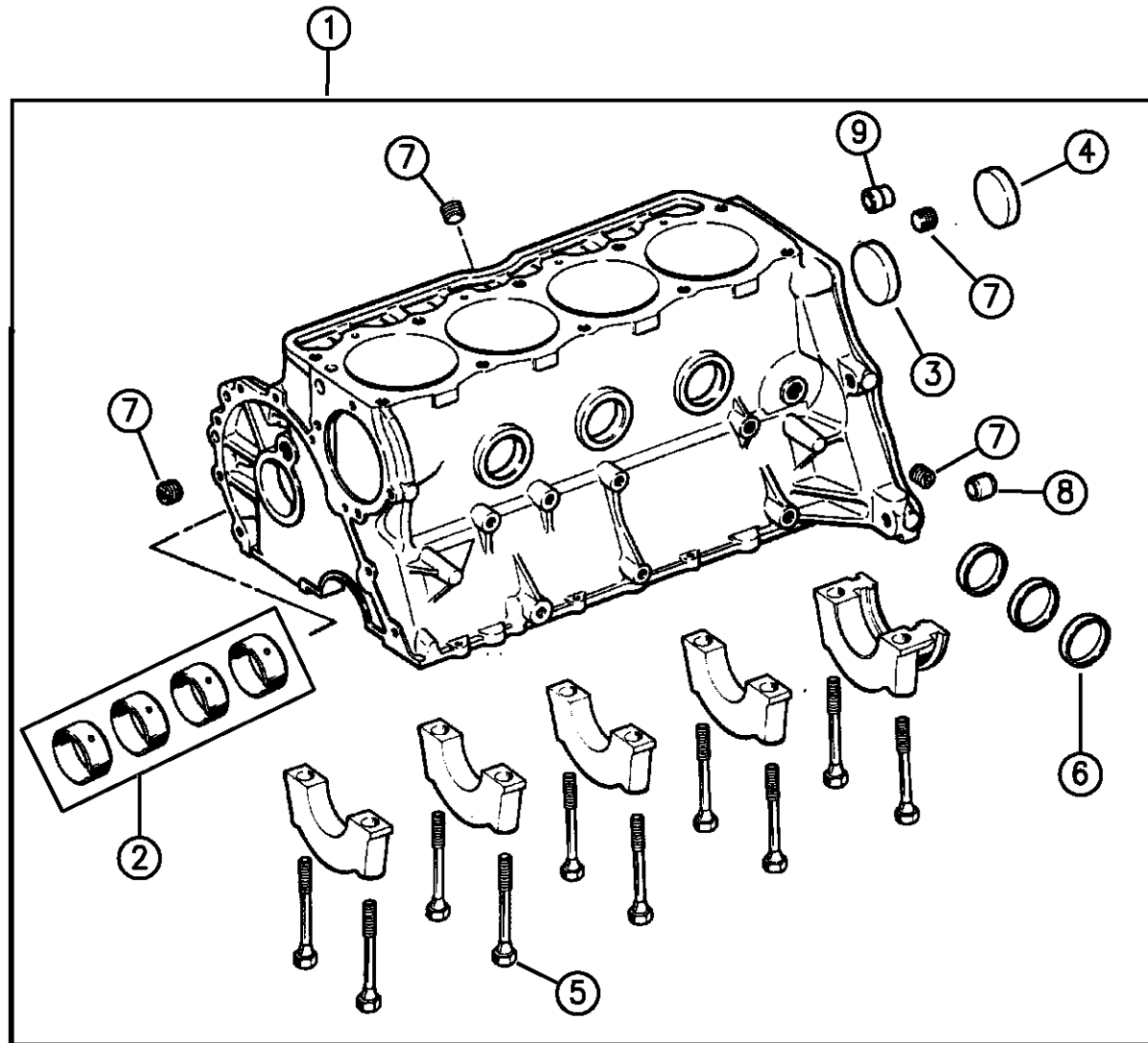

94358 315

ITEM	PART NUMBER	QTY	BODY	MODEL	DESCRIPTION
	04798992	1			GASKET PACKAGE, Engine Upper
1	04856744	1			ENGINE, Short, (Contains Pistons, Rings, Crankshaft, Connecting Rods, and Bearings)
2					BEARING PACKAGE, Camshaft
	J3205711	1			Standard
	J3208985	1			.010 O/S
3	J3172313	1			PLUG
4	53020465	1			PLUG, Hole
5	J4006948	10			BOLT
6	J4006580	3			PLUG
7	06034166	4			PLUG
8	J4006953	1			PIN
9	J3241332	1			PIN
10		1			CLIP, Heater Cord, (Not Serviced)
11	56027117	1			CORD, Heater
12	56026888	1			HEATER, Engine Block
13	04713023	1			GASKET PACKAGE, Engine Lower
14	06034997	1			SCREW, Heater Cord Clip
15		1			O-RING, Engine Block Heater
	06501445	1			1-11/32 Dia. 11/64 Wide
	06501446	1			1-11/32 Dia. 9/64 Wide

RAM VAN/WAGON DAKOTA RAM PICKUP, RAM CAB AND CHASSIS (943)

SERIES	LINE	BODY	ENGINE	TRANSMISSION
NA = Not Available	N1 = MID SIZE PICK-UP (4x2)	51 = Wagon - 127" W.B.	NA = Not Available	NA = Not Available
	B1 = VANS AND WAGONS (4x2)	13 = Van - 127X" W.B.		
	B2 = VANS AND WAGONS (4x2)	12 = Van - 127" W.B.		
	B3 = VANS AND WAGONS (4x2)	11 = Van - 109" W.B.		
	R1 = (T300) CONVENTIONAL TRUCK (4x2)	51 = Wagon - 109" W.B.		
	R2 = (T300) CONVENTIONAL TRUCK (4x2)	52 = Wagon - 127X" W.B.		
	R3 = (T300) CONVENTIONAL TRUCK (4x2)	61 = BR - 118.7" W.B.		
	R4 = (T300) CONVENTIONAL TRUCK (4x2)	62 = BR - 134.7" W.B.		
	R5 = (T300) CONVENTIONAL TRUCK (4x2)	63 = BR - 138.7" W.B. (Cab & Chassis)		
	R6 = (T300) CONVENTIONAL TRUCK (4x2)	64 = BR - 162.7" W.B. (Cab & Chassis)		
	R7 = (T300) CONVENTIONAL TRUCK (4x2)	31 = BR - 138.7" W.B. (Club Cab)		
	R8 = (T300) CONVENTIONAL TRUCK (4x4)			

AR = use ase required - = Non illustrated part

CRANKSHAFT, PISTON, AND TORQUE CONVERTER 2.5L ENGINE 1994-95
Figure 09A-410

9A-410A

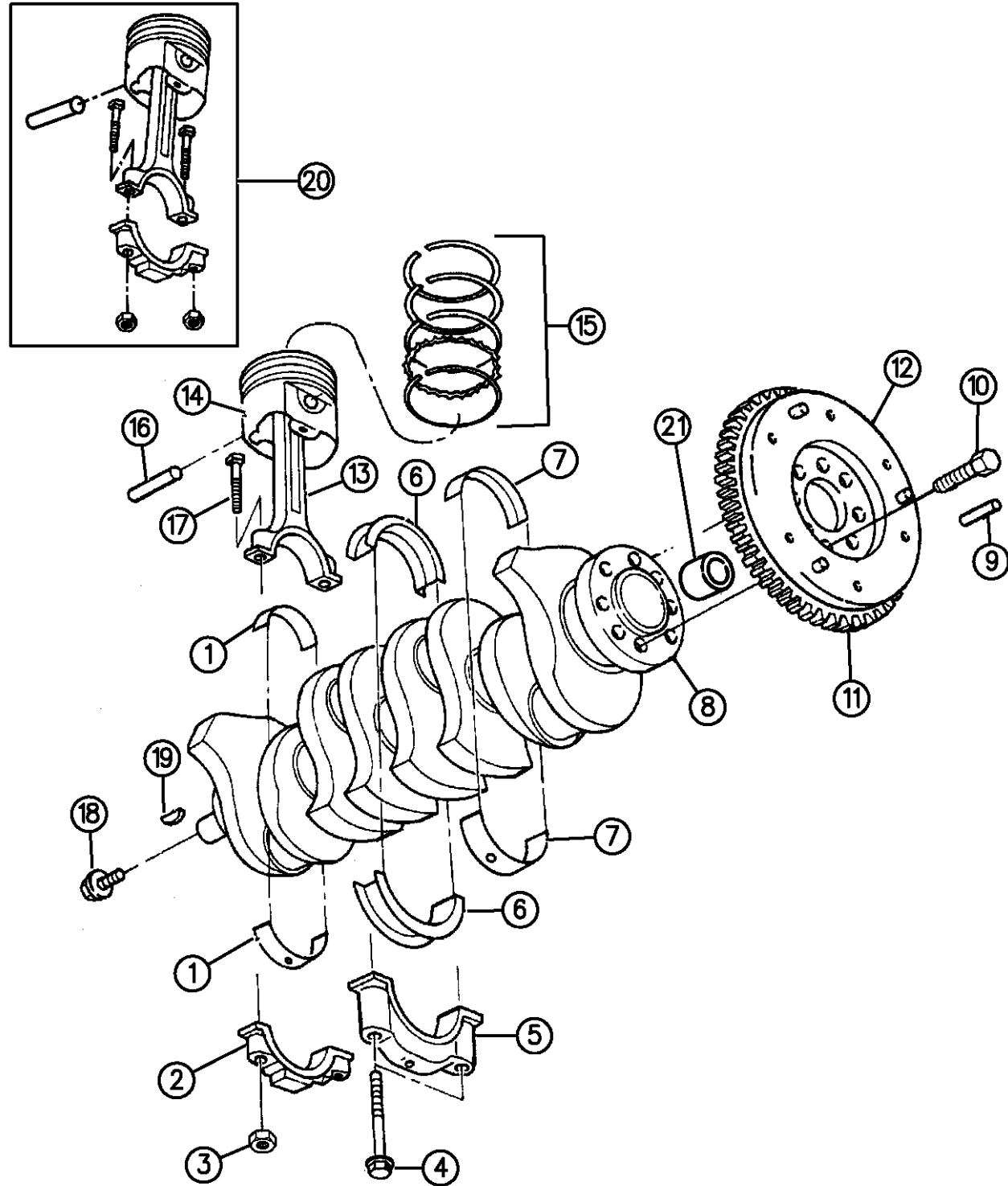

ITEM	PART NUMBER	QTY	BODY	MODEL	DESCRIPTION
1					BEARING PACKAGE, Connecting Rod
	05241076	4			Standard
	05241077	4			.025 U/S
	05241079	4			.250 U/S
2					CAP, Connecting Rod Bearing, (Serviced in Assembly)
3	04227678	8			NUT, Connecting Rod Bearing Cap Bolt
4	06501934	10			SCREW, Crankshaft Bearing Cap
5					CAP, Crankshaft Bearing, (Serviced in Block)
6					BEARING PACKAGE, Crankshaft #3
	04637601	1			Standard
	04637602	1			.025 U/S
	04637604	1			.250 U/S
7					BEARING PACKAGE, Crankshaft #1,2,4,5
	04741001	4			Standard
	04293825	4			.025 U/S
	04637598	4			.250 U/S
8	04448487				CRANKSHAFT
9	06031923	3			DOWEL, Clutch Cover to Flywheel
10	06501197	8			BOLT, Flywheel to Crankshaft
11		1			GEAR, Starter Ring, (Serviced in Flywheel)
12	04471321	1			FLYWHEEL, w/Ring Gear
13					ROD, Connecting, (Serviced in Assembly)

RAM VAN/WAGON DAKOTA RAM PICKUP, RAM CAB AND CHASSIS (943)

SERIES	LINE	BODY	ENGINE	TRANSMISSION
NA = Not Available	N1 = MID SIZE PICK-UP (4x2)	51 = Wagon - 127" W.B.	NA = Not Available	NA = Not Available
	B1 = VANS AND WAGONS (4x2)	13 = Van - 127X" W.B.		
	B2 = VANS AND WAGONS (4x2)	12 = Van - 127" W.B.		
	B3 = VANS AND WAGONS (4x2)	11 = Van - 109" W.B.		
	R1 = (T300) CONVENTIONAL TRUCK (4x2)	51 = Wagon - 109" W.B.		
	R2 = (T300) CONVENTIONAL TRUCK (4x2)	52 = Wagon - 127X" W.B.		
	R3 = (T300) CONVENTIONAL TRUCK (4x2)	61 = BR - 118.7" W.B.		
	N5 = MID SIZE PICK-UP (4X4)	62 = BR - 134.7" W.B.		
	R6 = (T300) CONVENTIONAL TRUCK (4x4)	63 = BR - 138.7" W.B. (Cab & Chassis)		
	R7 = (T300) CONVENTIONAL TRUCK (4x4)	64 = BR - 162.7" W.B. (Cab & Chassis)		
	R8 = (T300) CONVENTIONAL TRUCK (4x4)	31 = BR - 138.7" W.B. (Club Cab)		

94358 410

AR = use ase required - = Non illustrated part

CRANKSHAFT, PISTON, AND TORQUE CONVERTER 2.5L ENGINE 1994-95
Figure 09A-410

9A-410A

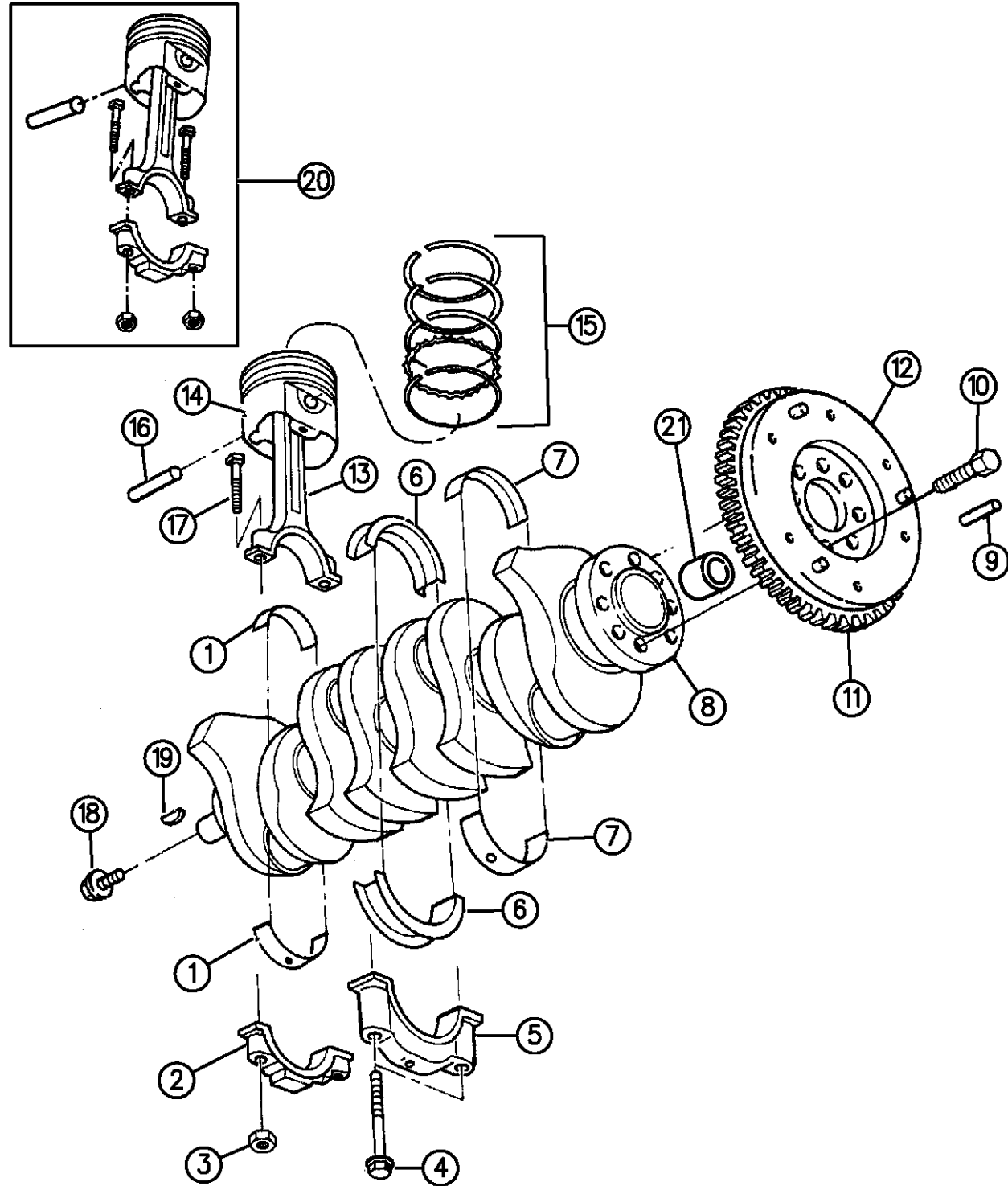

ITEM	PART NUMBER	QTY	BODY	MODEL	DESCRIPTION
14					PISTON, w/Pin, Standard, (Serviced in Assembly)
15					RINGS, Piston, Standard
	04626636	1			Ring Set, Engine
16					PIN, Piston, (Serviced in Assembly)
17	04448934	8			BOLT, Connecting Rod Bearing Cap
18	06503382	1			SCREW, w/Washer, Crankshaft Sprocket
19	06500150	1			KEY, Crankshaft Sprocket
20					PISTON PACKAGE, w/Pin, Rod, Cap
	04773035	4			"A" Size, 3.4435
	04773037	4			"B" Size, 3.4440
	04773039	4			"C" Size, 3.4446
	04773041	4			"D" Size, 3.4451
	04773043	4			"E" Size, 3.4460
21					BEARING, Pilot
	53009178	1			Sleeve and Bearing Assy.
	53009181	1			Bearing

RAM VAN/WAGON DAKOTA RAM PICKUP, RAM CAB AND CHASSIS (943)

SERIES	LINE	BODY	ENGINE	TRANSMISSION
NA = Not Available	N1 = MID SIZE PICK-UP (4x2)	51 = Wagon - 127" W.B.	NA = Not Available	NA = Not Available
	B1 = VANS AND WAGONS (4x2)	13 = Van - 127X" W.B.		
	B2 = VANS AND WAGONS (4x2)	12 = Van - 127" W.B.		
	B3 = VANS AND WAGONS (4x2)	11 = Van - 109" W.B.		
	R1 = (T300) CONVENTIONAL TRUCK (4x2)	51 = Wagon - 109" W.B.		
	R2 = (T300) CONVENTIONAL TRUCK (4x2)	52 = Wagon - 127X" W.B.		
	R3 = (T300) CONVENTIONAL TRUCK (4x2)	61 = BR - 118.7" W.B.		
	R4 = (T300) CONVENTIONAL TRUCK (4x2)	62 = BR - 134.7" W.B.		
	R5 = (T300) CONVENTIONAL TRUCK (4x2)	63 = BR - 138.7" W.B. (Cab & Chassis)		
	R6 = (T300) CONVENTIONAL TRUCK (4x2)	64 = BR - 162.7" W.B. (Cab & Chassis)		
	R7 = (T300) CONVENTIONAL TRUCK (4x2)	31 = BR - 138.7" W.B. (Club Cab)		
	R8 = (T300) CONVENTIONAL TRUCK (4x4)			

94358 410

AR = use ase required - = Non illustrated part

CRANKSHAFT, PISTON, AND TORQUE CONVERTER 2.5L ENGINE 1996
Figure 09A-415

9A-415

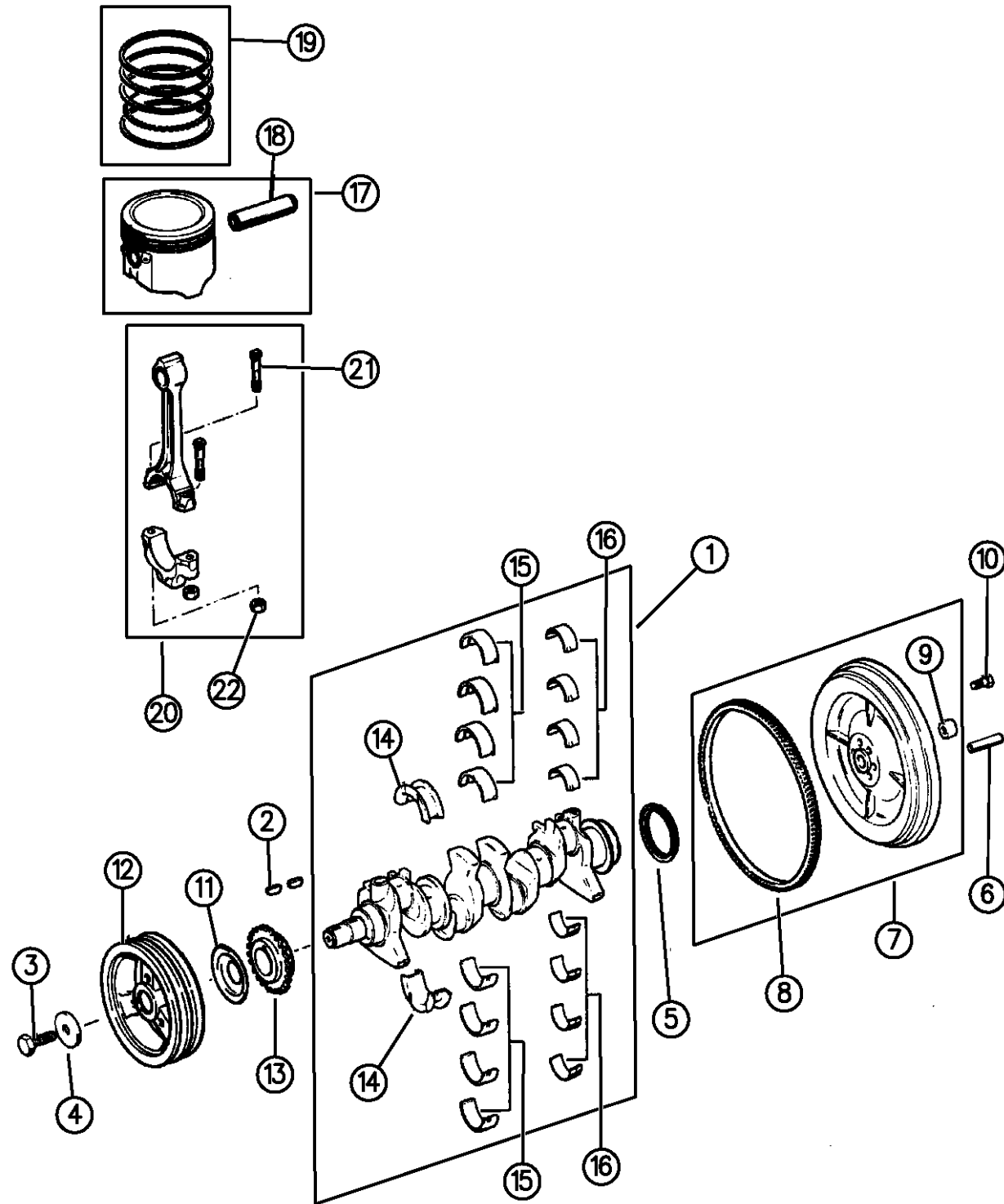

94358 415

ITEM	PART NUMBER	QTY	BODY	MODEL	DESCRIPTION
1	04713051	1			CRANKSHAFT PACKAGE
2	06034749	2			KEY, Woodruff
3	06029736				BOLT, (.50-20x1.25)
4	J3230155	1			WASHER, Vibration Dampener
5	33004143	1			SEAL, Crankshaft Rear
6	06031923	3			DOWEL, (.25x1.05)
7	53020552	1			FLYWHEEL
8	J3241718	1			GEAR, Ring
9					BEARING, Pilot
	53009178	1			Sleeve and Bearing
	53009181	1			Bearing
10	J4007123	6			BOLT, Flywheel to Crankshaft
11	J3173076	1			SLINGER, Oil
12	33002879	1			DAMPER, Vibration
13	33004020	1			SPROCKET, Crankshaft
14					BEARING PACKAGE, Main Thrust
	83507084	1			Standard
	83507086	1			.001 U/S
	83507090	1			.010 U/S
15					BEARING PACKAGE, Main
	83507079	4			Standard
	83507080	4			.001 U/S

RAM VAN/WAGON DAKOTA RAM PICKUP, RAM CAB AND CHASSIS (943)

SERIES	LINE	BODY	ENGINE	TRANSMISSION
NA = Not Available	N1 = MID SIZE PICK-UP (4x2)	51 = Wagon - 127" W.B.	NA = Not Available	NA = Not Available
	B1 = VANS AND WAGONS (4x2)	13 = Van - 127X" W.B.		
	B2 = VANS AND WAGONS (4x2)	12 = Van - 127" W.B.		
	B3 = VANS AND WAGONS (4x2)	11 = Van - 109" W.B.		
	R1 = (T300) CONVENTIONAL TRUCK (4x2)	51 = Wagon - 109" W.B.		
	R2 = (T300) CONVENTIONAL TRUCK (4x2)	52 = Wagon - 127X" W.B.		
	R3 = (T300) CONVENTIONAL TRUCK (4x2)	61 = BR - 118.7" W.B.		
	N5 = MID SIZE PICK-UP (4X4)	62 = BR - 134.7" W.B.		
	R6 = (T300) CONVENTIONAL TRUCK (4x4)	63 = BR - 138.7" W.B. (Cab & Chassis)		
	R7 = (T300) CONVENTIONAL TRUCK (4x4)	64 = BR - 162.7" W.B. (Cab & Chassis)		
	R8 = (T300) CONVENTIONAL TRUCK (4x4)	31 = BR - 138.7" W.B. (Club Cab)		

AR = use ase required - = Non illustrated part

CRANKSHAFT, PISTON, AND TORQUE CONVERTER 2.5L ENGINE 1996
Figure 09A-415

9A-415

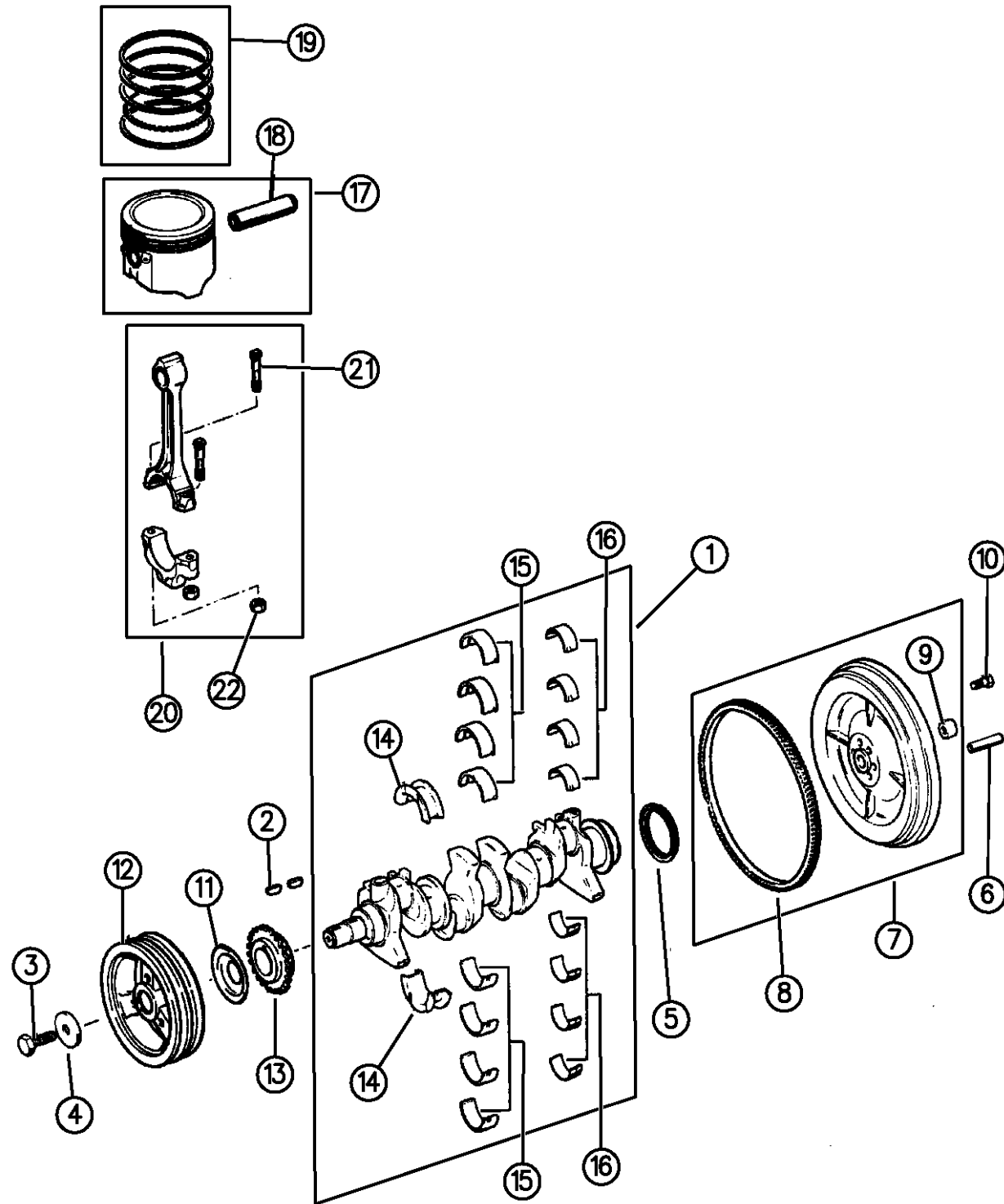

ITEM	PART NUMBER	QTY	BODY	MODEL	DESCRIPTION
	83507083	4			.010 U/S
16					BEARING PACKAGE, Rod
	83500300	4			Standard
	83501397	4			.001 U/S
	83500301	4			.010 U/S
17					PISTON ASSEMBLY, w/Pin and Rod, Standard
	04798329	4			"B" Size, 3.8746
	04798330	4			"C" Size, 3.8750
	04798331	4			"D" Size, 3.8754
	04798332	4			"E" Size, 3.8758
	04798333	4			"F" Size, 3.8762
18		4			PIN, Piston, Standard, (Serviced in Piston Assembly)
19	04798324	1			RING PACKAGE, Engine
20		4			ROD, Connecting, (Serviced in Piston Assembly)
21	53020123	8			BOLT, Connecting Rod
22	J4006385	8			NUT, Connecting Rod Cap

RAM VAN/WAGON DAKOTA RAM PICKUP, RAM CAB AND CHASSIS (943)

SERIES	LINE	BODY	ENGINE	TRANSMISSION
NA = Not Available	N1 = MID SIZE PICK-UP (4x2)	51 = Wagon - 127" W.B.	NA = Not Available	NA = Not Available
	B1 = VANS AND WAGONS (4x2)	13 = Van - 127X" W.B.		
	B2 = VANS AND WAGONS (4x2)	12 = Van - 127" W.B.		
	B3 = VANS AND WAGONS (4x2)	11 = Van - 109" W.B.		
	R1 = (T300) CONVENTIONAL TRUCK (4x2)	51 = Wagon - 109" W.B.		
	R2 = (T300) CONVENTIONAL TRUCK (4x2)	52 = Wagon - 127X" W.B.		
	R3 = (T300) CONVENTIONAL TRUCK (4x2)	61 = BR - 118.7" W.B.		
	N5 = MID SIZE PICK-UP (4X4)	62 = BR - 134.7" W.B.		
	R6 = (T300) CONVENTIONAL TRUCK (4x4)	63 = BR - 138.7" W.B. (Cab & Chassis)		
	R7 = (T300) CONVENTIONAL TRUCK (4x4)	64 = BR - 162.7" W.B. (Cab & Chassis)		
	R8 = (T300) CONVENTIONAL TRUCK (4x4)	31 = BR - 138.7" W.B. (Club Cab)		

94358 415

AR = use ase required - = Non illustrated part

CAMSHAFT AND VALVES 2.5L ENGINE 1994-95
Figure 09A-510

9A-510

ITEM	PART NUMBER	QTY	BODY	MODEL	DESCRIPTION
1	04298142	4			VALVE, Exhaust, Standard
	04298143	4			0.15 O/S
	04298144	4			0.40 O/S
	04298145	4			0.80 O/S
2	04298137	4			VALVE, Intake, Standard
	04298138	4			0.15 O/S
	04298139	4			0.40 O/S
	04298140	4			0.80 O/S
3		4			GUIDE, Exhaust Valve, (Not Serviced)
4		4			SEAT, Exhaust Valve, (Not Serviced)
5		4			GUIDE, Intake Valve, (Not Serviced)
6		4			SEAT, Intake Valve, (Not Serviced)
7					HEAD, Cylinder, (Reference)
8					GASKET, Cylinder Head, (Reference)
9	53020185	1			NIPPLE, Thermostat Water By-Pass
10					CAMSHAFT
	04387850	1			Standard
	04448479	1			0.50 O/S
11		10			SCREW, Camshaft Bearing Cap, (M8x1.25-45), (Not Serviced)
12	04201349	8			LOCK, Intake Valve Spring Retainer
13	04240007	8			ADJUSTER, Valve Lash
14	04397767	8			ROCKER, Valve, (Roller)

RAM VAN/WAGON DAKOTA RAM PICKUP, RAM CAB AND CHASSIS (943)

SERIES	LINE	BODY	ENGINE	TRANSMISSION
NA = Not Available	N1 = MID SIZE PICK-UP (4x2)	51 = Wagon - 127" W.B.	NA = Not Available	NA = Not Available
	B1 = VANS AND WAGONS (4x2)	13 = Van - 127X" W.B.		
	B2 = VANS AND WAGONS (4x2)	12 = Van - 127" W.B.		
	B3 = VANS AND WAGONS (4x2)	11 = Van - 109" W.B.		
	R1 = (T300) CONVENTIONAL TRUCK (4x2)	51 = Wagon - 109" W.B.		
	R2 = (T300) CONVENTIONAL TRUCK (4x2)	52 = Wagon - 127X" W.B.		
	R3 = (T300) CONVENTIONAL TRUCK (4x2)	61 = BR - 118.7" W.B.		
	R4 = (T300) CONVENTIONAL TRUCK (4x2)	62 = BR - 134.7" W.B.		
	R5 = (T300) CONVENTIONAL TRUCK (4x2)	63 = BR - 138.7" W.B. (Cab & Chassis)		
	R6 = (T300) CONVENTIONAL TRUCK (4x2)	64 = BR - 162.7" W.B. (Cab & Chassis)		
	R7 = (T300) CONVENTIONAL TRUCK (4x2)	31 = BR - 138.7" W.B. (Club Cab)		
	R8 = (T300) CONVENTIONAL TRUCK (4x4)			

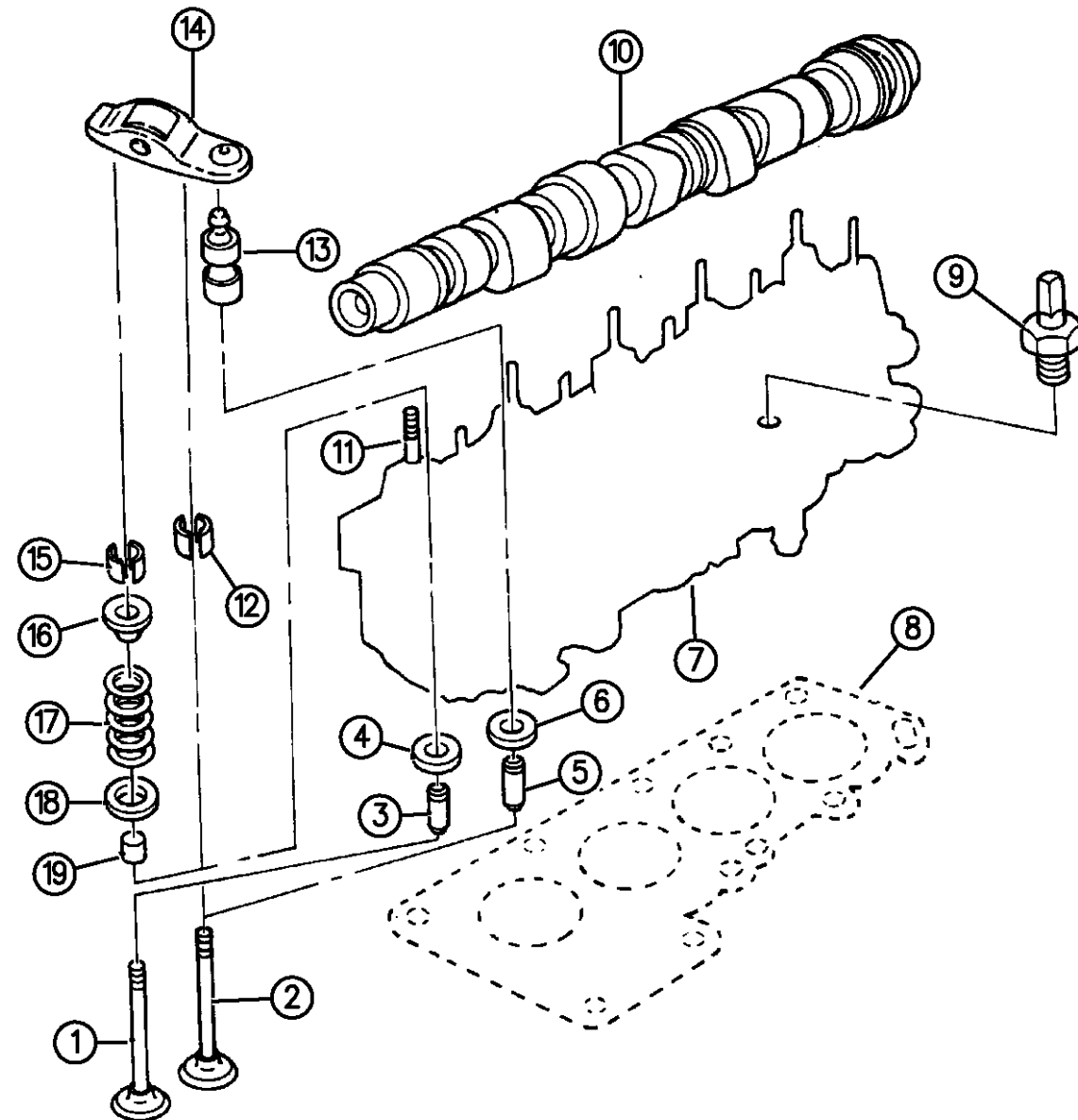

94358 510

AR = use ase required - = Non illustrated part

CAMSHAFT AND VALVES 2.5L ENGINE 1994-95
Figure 09A-510

9A-510

ITEM	PART NUMBER	QTY	BODY	MODEL	DESCRIPTION
------	-------------	-----	------	-------	-------------

15	05203577	8			LOCK, Exhaust Valve Spring Retainer
16	05203578	8			RETAINER, Valve Spring
17	04448305	8			SPRING, Valve
18	05203474	8			SEAT, Valve Spring
19					SEAL, Valve Guide
	04201332	8			Standard
	04105366	8			0.15 O/S, (Green)
	04105367	8			0.40 O/S, (Yellow)
	04105368	8			0.80 O/S, (Red)

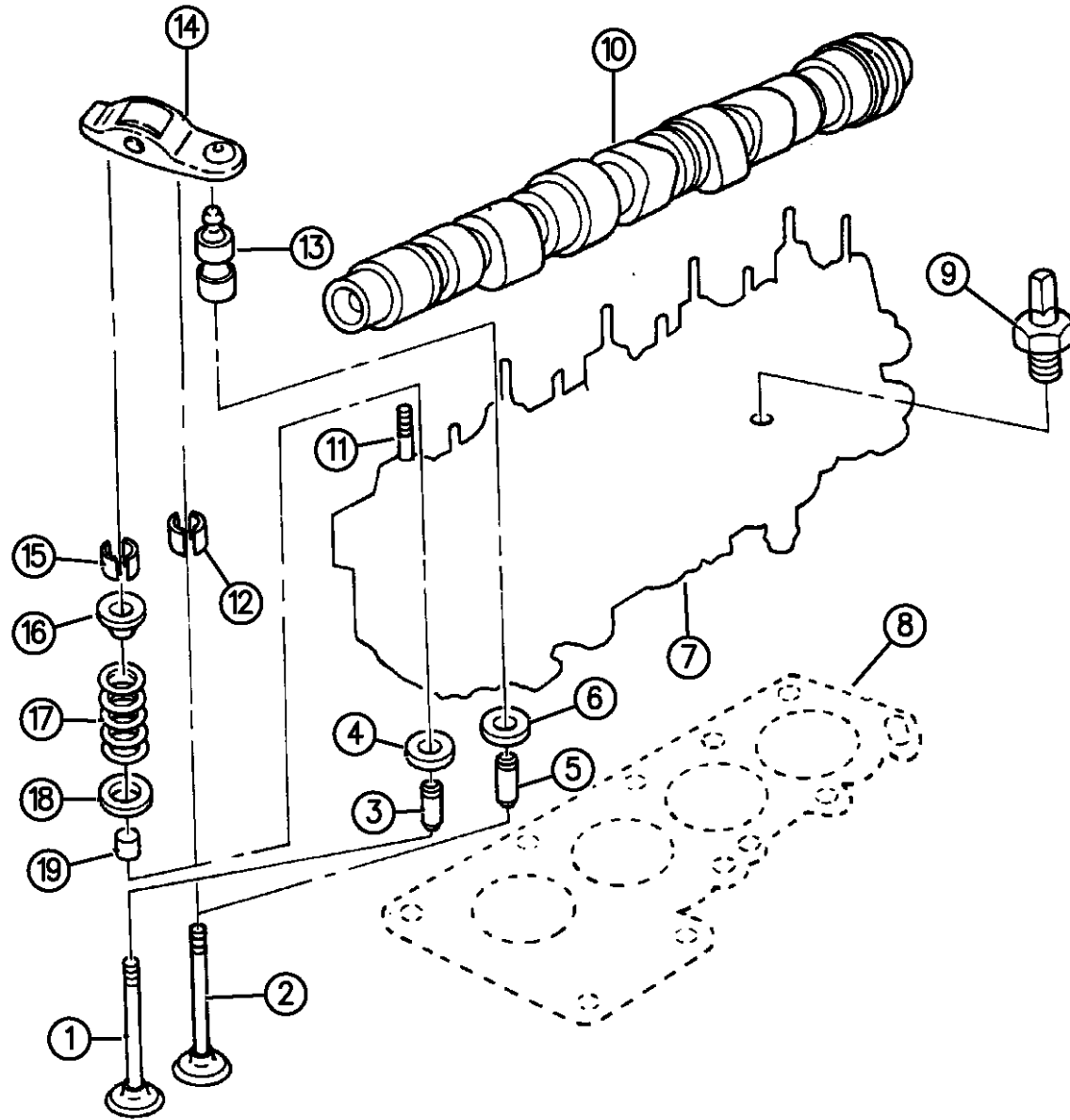

94358 510

RAM VAN/WAGON DAKOTA RAM PICKUP, RAM CAB AND CHASSIS (943)

SERIES	LINE	BODY	ENGINE	TRANSMISSION
NA = Not Available	N1 = MID SIZE PICK-UP (4x2)	51 = Wagon - 127" W.B.	NA = Not Available	NA = Not Available
	B1 = VANS AND WAGONS (4x2)	13 = Van - 127X" W.B.		
	B2 = VANS AND WAGONS (4x2)	12 = Van - 127" W.B.		
	B3 = VANS AND WAGONS (4x2)	11 = Van - 109" W.B.		
	R1 = (T300) CONVENTIONAL TRUCK (4x2)	51 = Wagon - 109" W.B.		
	R2 = (T300) CONVENTIONAL TRUCK (4x2)	52 = Wagon - 127X" W.B.		
	R3 = (T300) CONVENTIONAL TRUCK (4x2)	61 = BR - 118.7" W.B.		
	R4 = (T300) CONVENTIONAL TRUCK (4x2)	62 = BR - 134.7" W.B.		
	R5 = (T300) CONVENTIONAL TRUCK (4x2)	63 = BR - 138.7" W.B. (Cab & Chassis)		
	R6 = (T300) CONVENTIONAL TRUCK (4x2)	64 = BR - 162.7" W.B. (Cab & Chassis)		
	R7 = (T300) CONVENTIONAL TRUCK (4x2)	31 = BR - 138.7" W.B. (Club Cab)		
	R8 = (T300) CONVENTIONAL TRUCK (4x4)			

AR = use ase required - = Non illustrated part

CAMSHAFT AND VALVES 2.5L ENGINE 1996
Figure 09A-515

9A-515

ITEM	PART NUMBER	QTY	BODY	MODEL	DESCRIPTION
1	53020497	1			CAMSHAFT
2	J9425708	8			BOLT, Rocker Arm Pivot
3					SEAL, Exhaust Valve
	53009887	4			Standard
	33002733	4			.015 O/S
4					VALVE, Intake
	33003515	4			Standard
	33003519	4			.003 O/S
	33003575	4			.015 O/S
5					VALVE, Exhaust
	04637537	4			Standard
	04637538	4			.003 O/S
	04637539	4			.015 O/S
6	33004626	8			RETAINER, Valve Spring
7					SEAL, Intake Valve Stem
	53009886	4			Standard
	33003016	4			.015 O/S
8	33003521	16			LOCK, Valve Spring Retainer
9	53020556	8			SPRING, Valve
10	J3241709	8			PUSH ROD, Valve
11	J3189883	8			TAPPET, Valve Hydraulic
12	J0456384	1			PIN, Spring

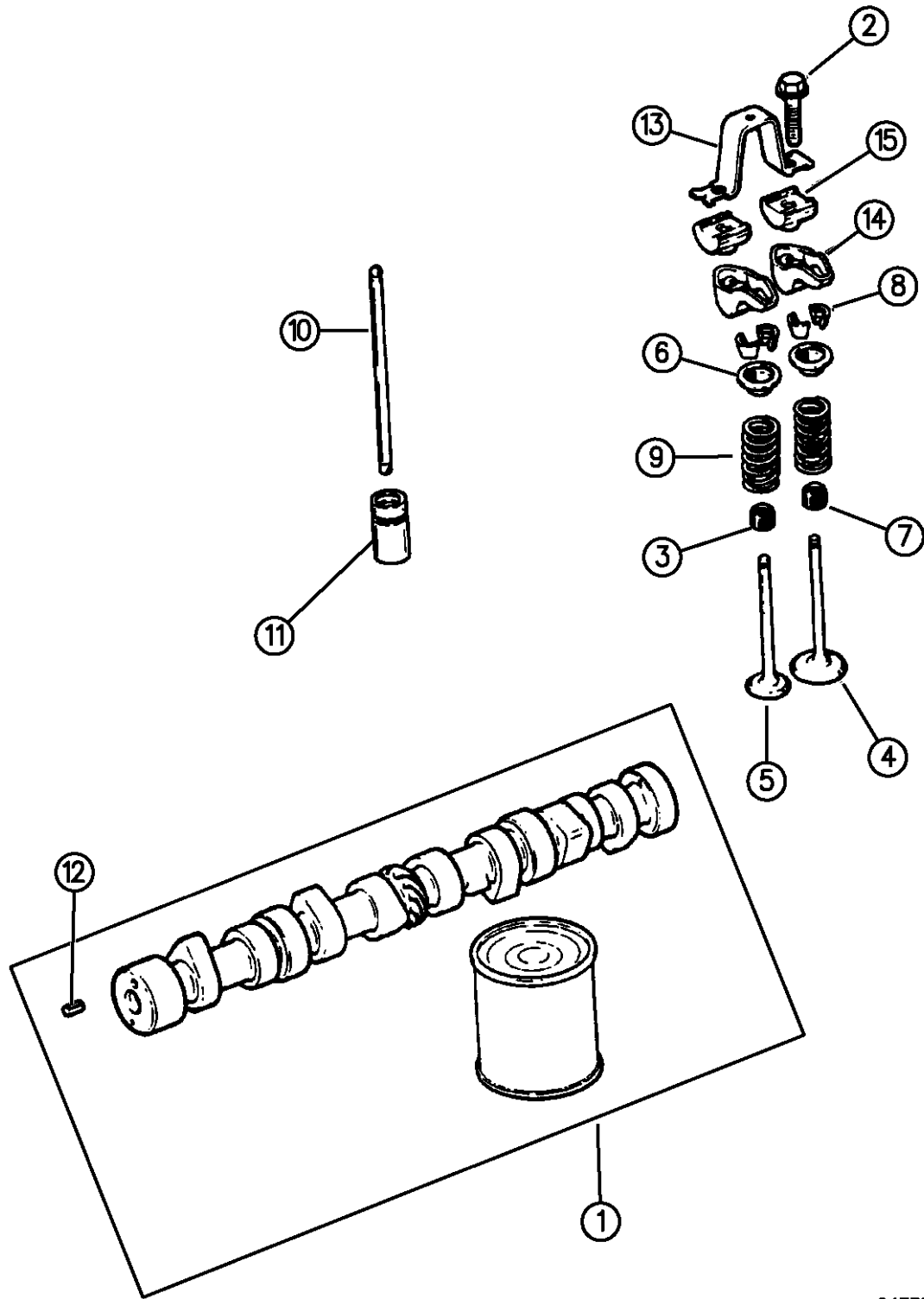

94358 515

RAM VAN/WAGON DAKOTA RAM PICKUP, RAM CAB AND CHASSIS (943)

SERIES	LINE	BODY	ENGINE	TRANSMISSION
NA = Not Available	N1 = MID SIZE PICK-UP (4x2)	51 = Wagon - 127" W.B.	NA = Not Available	NA = Not Available
	B1 = VANS AND WAGONS (4x2)	13 = Van - 127X" W.B.		
	B2 = VANS AND WAGONS (4x2)	12 = Van - 127" W.B.		
	B3 = VANS AND WAGONS (4x2)	11 = Van - 109" W.B.		
	R1 = (T300) CONVENTIONAL TRUCK (4x2)	51 = Wagon - 109" W.B.		
	R2 = (T300) CONVENTIONAL TRUCK (4x2)	52 = Wagon - 127X" W.B.		
	R3 = (T300) CONVENTIONAL TRUCK (4x2)	61 = BR - 118.7" W.B.		
		62 = BR - 134.7" W.B.		
		63 = BR - 138.7" W.B. (Cab & Chassis)		
		64 = BR - 162.7" W.B. (Cab & Chassis)		
		31 = BR - 138.7" W.B. (Club Cab)		
	N5 = MID SIZE PICK-UP (4X4)			
	R6 = (T300) CONVENTIONAL TRUCK (4x4)			
	R7 = (T300) CONVENTIONAL TRUCK (4x4)			
	R8 = (T300) CONVENTIONAL TRUCK (4x4)			

AR = use ase required - = Non illustrated part

CAMSHAFT AND VALVES 2.5L ENGINE 1996
Figure 09A-515

9A-515

ITEM	PART NUMBER	QTY	BODY	MODEL	DESCRIPTION
------	-------------	-----	------	-------	-------------

13	J3236513	4			BRIDGE, Rocker Arm
14	04778743	8			ROCKER ARM, Valve
15	J3235090	8			PIVOT, Rocker Arm

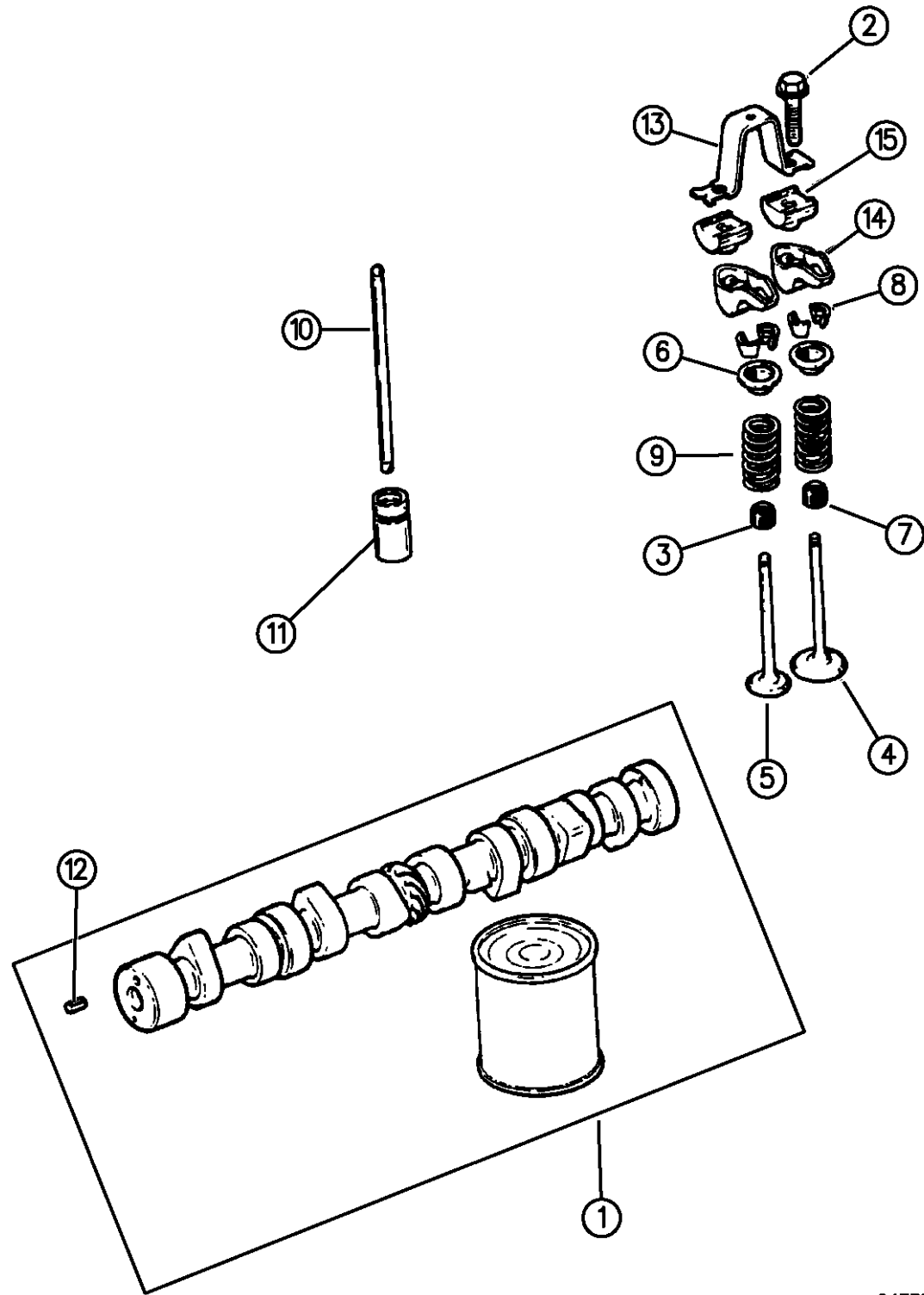

94358 515

RAM VAN/WAGON DAKOTA RAM PICKUP, RAM CAB AND CHASSIS (943)

SERIES	LINE	BODY	ENGINE	TRANSMISSION
NA = Not Available	N1 = MID SIZE PICK-UP (4x2)	51 = Wagon - 127" W.B.	NA = Not Available	NA = Not Available
	B1 = VANS AND WAGONS (4x2)	13 = Van - 127X" W.B.		
	B2 = VANS AND WAGONS (4x2)	12 = Van - 127" W.B.		
	B3 = VANS AND WAGONS (4x2)	11 = Van - 109" W.B.		
	R1 = (T300) CONVENTIONAL TRUCK (4x2)	51 = Wagon - 109" W.B.		
	R2 = (T300) CONVENTIONAL TRUCK (4x2)	52 = Wagon - 127X" W.B.		
	R3 = (T300) CONVENTIONAL TRUCK (4x2)	61 = BR - 118.7" W.B.		
	N5 = MID SIZE PICK-UP (4X4)	62 = BR - 134.7" W.B.		
	R6 = (T300) CONVENTIONAL TRUCK (4x4)	63 = BR - 138.7" W.B. (Cab & Chassis)		
	R7 = (T300) CONVENTIONAL TRUCK (4x4)	64 = BR - 162.7" W.B. (Cab & Chassis)		
	R8 = (T300) CONVENTIONAL TRUCK (4x4)	31 = BR - 138.7" W.B. (Club Cab)		

AR = use ase required - = Non illustrated part

TIMING BELT, COVER, AND BALANCE SHAFT 2.5L ENGINE 1994-95
Figure 09A-610

9A-610A

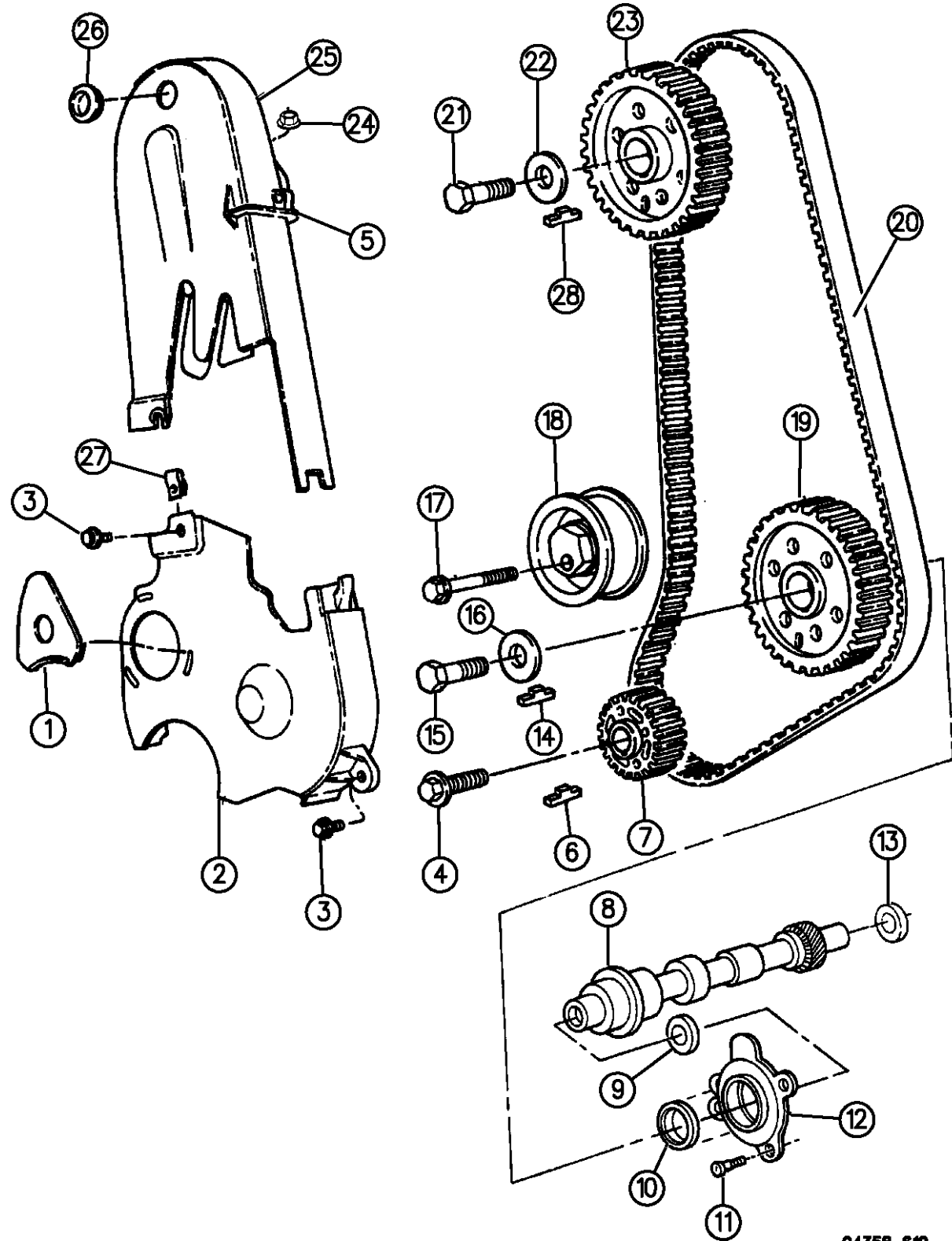

94358 610

ITEM	PART NUMBER	QTY	BODY	MODEL	DESCRIPTION
1					PLUG, Timing Belt Lower Cover, (Not Serviced)
2	04667273				COVER, Timing Belt Lower
3	06500778	3			SCREW, Timing Belt Cover, (M6x20)
4	06503382	1			SCREW, w/Washer, Crankshaft Sprocket
5		1			FLAP, (Serviced in Upper Cover)
6	06500150	1			KEY, Crankshaft Sprocket
7	04667262	1			SPROCKET, Crankshaft
8	04343428	1			SHAFT, Intermediate
9	04448700	1			BEARING, Intermediate Shaft Front
10	04105395	1			SEAL, Intermediate Shaft Oil
11	06100276	3			SCREW, Intermediate Shaft Seal Retainer
12	05203325	1			RETAINER, Intermediate Shaft Oil Seal
13	04105217	1			BEARING, Intermediate Shaft Rear
14	06500150	1			KEY, Intermediate Shaft Sprocket
15	06501405	1			BOLT, Intermediate Shaft Sprocket
16	06500346	1			WASHER, Intermediate Shaft Sprocket Screw
17	06101277	1			SCREW, w/Washer, Tension Pulley Mounting
18	04315705	1			PULLEY, Tension
19	04448690	1			SPROCKET, Intermediate Shaft
20	04387549	1			BELT, Timing
21	06501405	1			BOLT, Camshaft Sprocket
22	06500346	1			WASHER, Camshaft Sprocket Screw

RAM VAN/WAGON DAKOTA RAM PICKUP, RAM CAB AND CHASSIS (943)

SERIES	LINE	BODY	ENGINE	TRANSMISSION
NA = Not Available	N1 = MID SIZE PICK-UP (4x2)	51 = Wagon - 127" W.B.	NA = Not Available	NA = Not Available
	B1 = VANS AND WAGONS (4x2)	13 = Van - 127X" W.B.		
	B2 = VANS AND WAGONS (4x2)	12 = Van - 127" W.B.		
	B3 = VANS AND WAGONS (4x2)	11 = Van - 109" W.B.		
	R1 = (T300) CONVENTIONAL TRUCK (4x2)	51 = Wagon - 109" W.B.		
	R2 = (T300) CONVENTIONAL TRUCK (4x2)	52 = Wagon - 127X" W.B.		
	R3 = (T300) CONVENTIONAL TRUCK (4x2)	61 = BR - 118.7" W.B.		
	N5 = MID SIZE PICK-UP (4X4)	62 = BR - 134.7" W.B.		
	R6 = (T300) CONVENTIONAL TRUCK (4x4)	63 = BR - 138.7" W.B. (Cab & Chassis)		
	R7 = (T300) CONVENTIONAL TRUCK (4x4)	64 = BR - 162.7" W.B. (Cab & Chassis)		
	R8 = (T300) CONVENTIONAL TRUCK (4x4)	31 = BR - 138.7" W.B. (Club Cab)		

AR = use ase required - = Non illustrated part

TIMING BELT, COVER, AND BALANCE SHAFT 2.5L ENGINE 1994-95
Figure 09A-610

9A-610A

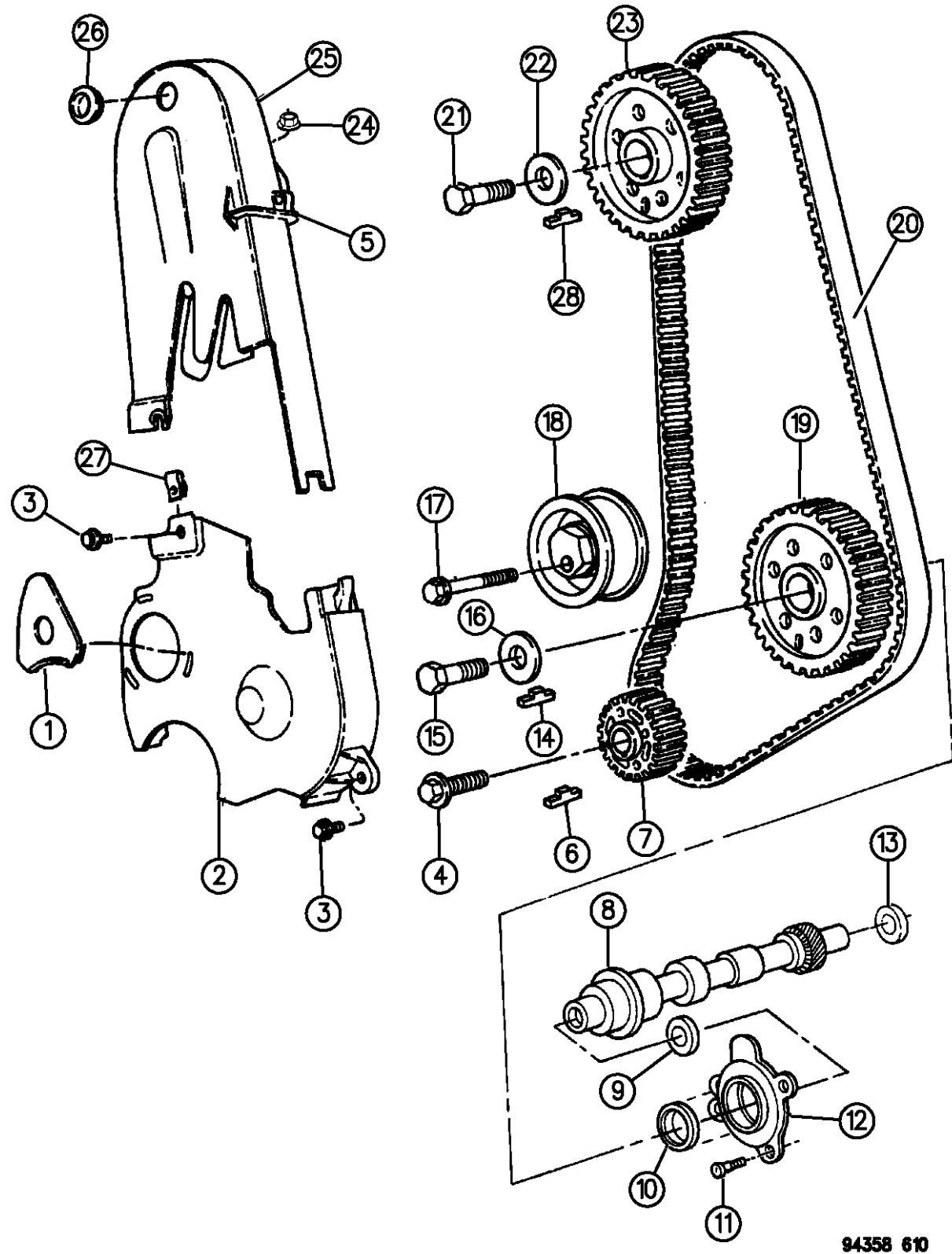

ITEM	PART NUMBER	QTY	BODY	MODEL	DESCRIPTION
23	04448690	1			SPROCKET, Camshaft
24	06500274	2			NUT, Timing Belt Cover
25	04667275	1			COVER, Timing Belt Upper
26					PLUG, Timing Belt Upper Cover, (Not Serviced)
27	06100041	1			U-NUT, Timing Belt Cover
28	06500150	1			KEY, Camshaft Sprocket

RAM VAN/WAGON DAKOTA RAM PICKUP, RAM CAB AND CHASSIS (943)

SERIES	LINE	BODY	ENGINE	TRANSMISSION
NA = Not Available	N1 = MID SIZE PICK-UP (4x2)	51 = Wagon - 127" W.B.	NA = Not Available	NA = Not Available
	B1 = VANS AND WAGONS (4x2)	13 = Van - 127X" W.B.		
	B2 = VANS AND WAGONS (4x2)	12 = Van - 127" W.B.		
	B3 = VANS AND WAGONS (4x2)	11 = Van - 109" W.B.		
	R1 = (T300) CONVENTIONAL TRUCK (4x2)	51 = Wagon - 109" W.B.		
	R2 = (T300) CONVENTIONAL TRUCK (4x2)	52 = Wagon - 127X" W.B.		
	R3 = (T300) CONVENTIONAL TRUCK (4x2)	61 = BR - 118.7" W.B.		
	N5 = MID SIZE PICK-UP (4X4)	62 = BR - 134.7" W.B.		
	R6 = (T300) CONVENTIONAL TRUCK (4x4)	63 = BR - 138.7" W.B. (Cab & Chassis)		
	R7 = (T300) CONVENTIONAL TRUCK (4x4)	64 = BR - 162.7" W.B. (Cab & Chassis)		
	R8 = (T300) CONVENTIONAL TRUCK (4x4)	31 = BR - 138.7" W.B. (Club Cab)		

94358 610

AR = use ase required - = Non illustrated part

TIMING COVER 2.5L ENGINE 1996
Figure 09A-615

9A-615

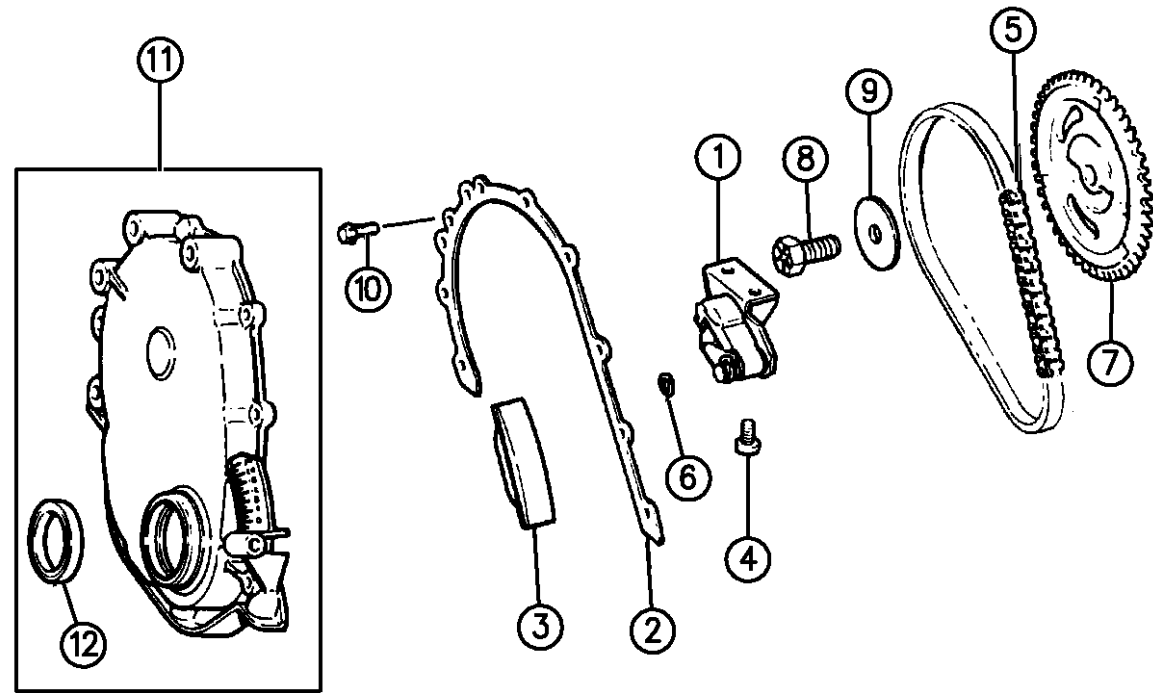

ITEM	PART NUMBER	QTY	BODY	MODEL	DESCRIPTION
1	33003421	1			TENSIONER ASSEMBLY, Timing Chain
2	53020487	1			GASKET, Front Cover
3	33003446	1			SNUBBER, Timing Chain
4	J4006708	2			SCREW, Tensioner Bracket
5	J3242300	1			CHAIN, Timing
6		1			CLIP, (Serviced in Tensioner Assembly)
7	J3242280	1			SPROCKET, Camshaft
8	J3243156	1			BOLT, Camshaft Sprocket, (.500-20x1.380)
9	J3173284	1			WASHER, Camshaft Sprocket Bolt
10					BOLT, Front Cover
	J4006906	5			(.250-20x.750)
	06034604	2			(.312-18x1.56)
	06034914	1			(.250-20x1.24)
11	53020222	1			COVER ASSEMBLY, Engine Front
12	33004681	1			SEAL ASSEMBLY, Crankshaft Oil

RAM VAN/WAGON DAKOTA RAM PICKUP, RAM CAB AND CHASSIS (943)

SERIES	LINE	BODY	ENGINE	TRANSMISSION
NA = Not Available	N1 = MID SIZE PICK-UP (4x2)	51 = Wagon - 127" W.B.	NA = Not Available	NA = Not Available
	B1 = VANS AND WAGONS (4x2)	13 = Van - 127X" W.B.		
	B2 = VANS AND WAGONS (4x2)	12 = Van - 127" W.B.		
	B3 = VANS AND WAGONS (4x2)	11 = Van - 109" W.B.		
	R1 = (T300) CONVENTIONAL TRUCK (4x2)	51 = Wagon - 109" W.B.		
	R2 = (T300) CONVENTIONAL TRUCK (4x2)	52 = Wagon - 127X" W.B.		
	R3 = (T300) CONVENTIONAL TRUCK (4x2)	61 = BR - 118.7" W.B.		
	R4 = (T300) CONVENTIONAL TRUCK (4x2)	62 = BR - 134.7" W.B.		
	R5 = (T300) CONVENTIONAL TRUCK (4x2)	63 = BR - 138.7" W.B. (Cab & Chassis)		
	R6 = (T300) CONVENTIONAL TRUCK (4x2)	64 = BR - 162.7" W.B. (Cab & Chassis)		
	R7 = (T300) CONVENTIONAL TRUCK (4x2)	31 = BR - 138.7" W.B. (Club Cab)		
	R8 = (T300) CONVENTIONAL TRUCK (4x4)			
	R9 = (T300) CONVENTIONAL TRUCK (4x4)			
	R10 = (T300) CONVENTIONAL TRUCK (4x4)			
	R11 = (T300) CONVENTIONAL TRUCK (4x4)			
	R12 = (T300) CONVENTIONAL TRUCK (4x4)			
	R13 = (T300) CONVENTIONAL TRUCK (4x4)			
	R14 = (T300) CONVENTIONAL TRUCK (4x4)			
	R15 = (T300) CONVENTIONAL TRUCK (4x4)			
	R16 = (T300) CONVENTIONAL TRUCK (4x4)			
	R17 = (T300) CONVENTIONAL TRUCK (4x4)			
	R18 = (T300) CONVENTIONAL TRUCK (4x4)			
	R19 = (T300) CONVENTIONAL TRUCK (4x4)			
	R20 = (T300) CONVENTIONAL TRUCK (4x4)			
	R21 = (T300) CONVENTIONAL TRUCK (4x4)			
	R22 = (T300) CONVENTIONAL TRUCK (4x4)			
	R23 = (T300) CONVENTIONAL TRUCK (4x4)			
	R24 = (T300) CONVENTIONAL TRUCK (4x4)			
	R25 = (T300) CONVENTIONAL TRUCK (4x4)			
	R26 = (T300) CONVENTIONAL TRUCK (4x4)			
	R27 = (T300) CONVENTIONAL TRUCK (4x4)			
	R28 = (T300) CONVENTIONAL TRUCK (4x4)			
	R29 = (T300) CONVENTIONAL TRUCK (4x4)			
	R30 = (T300) CONVENTIONAL TRUCK (4x4)			
	R31 = (T300) CONVENTIONAL TRUCK (4x4)			
	R32 = (T300) CONVENTIONAL TRUCK (4x4)			
	R33 = (T300) CONVENTIONAL TRUCK (4x4)			
	R34 = (T300) CONVENTIONAL TRUCK (4x4)			
	R35 = (T300) CONVENTIONAL TRUCK (4x4)			
	R36 = (T300) CONVENTIONAL TRUCK (4x4)			
	R37 = (T300) CONVENTIONAL TRUCK (4x4)			
	R38 = (T300) CONVENTIONAL TRUCK (4x4)			
	R39 = (T300) CONVENTIONAL TRUCK (4x4)			
	R40 = (T300) CONVENTIONAL TRUCK (4x4)			
	R41 = (T300) CONVENTIONAL TRUCK (4x4)			
	R42 = (T300) CONVENTIONAL TRUCK (4x4)			
	R43 = (T300) CONVENTIONAL TRUCK (4x4)			
	R44 = (T300) CONVENTIONAL TRUCK (4x4)			
	R45 = (T300) CONVENTIONAL TRUCK (4x4)			
	R46 = (T300) CONVENTIONAL TRUCK (4x4)			
	R47 = (T300) CONVENTIONAL TRUCK (4x4)			
	R48 = (T300) CONVENTIONAL TRUCK (4x4)			
	R49 = (T300) CONVENTIONAL TRUCK (4x4)			
	R50 = (T300) CONVENTIONAL TRUCK (4x4)			
	R51 = (T300) CONVENTIONAL TRUCK (4x4)			
	R52 = (T300) CONVENTIONAL TRUCK (4x4)			
	R53 = (T300) CONVENTIONAL TRUCK (4x4)			
	R54 = (T300) CONVENTIONAL TRUCK (4x4)			
	R55 = (T300) CONVENTIONAL TRUCK (4x4)			
	R56 = (T300) CONVENTIONAL TRUCK (4x4)			
	R57 = (T300) CONVENTIONAL TRUCK (4x4)			
	R58 = (T300) CONVENTIONAL TRUCK (4x4)			
	R59 = (T300) CONVENTIONAL TRUCK (4x4)			
	R60 = (T300) CONVENTIONAL TRUCK (4x4)			
	R61 = (T300) CONVENTIONAL TRUCK (4x4)			
	R62 = (T300) CONVENTIONAL TRUCK (4x4)			
	R63 = (T300) CONVENTIONAL TRUCK (4x4)			
	R64 = (T300) CONVENTIONAL TRUCK (4x4)			
	R65 = (T300) CONVENTIONAL TRUCK (4x4)			
	R66 = (T300) CONVENTIONAL TRUCK (4x4)			
	R67 = (T300) CONVENTIONAL TRUCK (4x4)			
	R68 = (T300) CONVENTIONAL TRUCK (4x4)			
	R69 = (T300) CONVENTIONAL TRUCK (4x4)			
	R70 = (T300) CONVENTIONAL TRUCK (4x4)			
	R71 = (T300) CONVENTIONAL TRUCK (4x4)			
	R72 = (T300) CONVENTIONAL TRUCK (4x4)			
	R73 = (T300) CONVENTIONAL TRUCK (4x4)			
	R74 = (T300) CONVENTIONAL TRUCK (4x4)			
	R75 = (T300) CONVENTIONAL TRUCK (4x4)			
	R76 = (T300) CONVENTIONAL TRUCK (4x4)			
	R77 = (T300) CONVENTIONAL TRUCK (4x4)			
	R78 = (T300) CONVENTIONAL TRUCK (4x4)			
	R79 = (T300) CONVENTIONAL TRUCK (4x4)			
	R80 = (T300) CONVENTIONAL TRUCK (4x4)			
	R81 = (T300) CONVENTIONAL TRUCK (4x4)			
	R82 = (T300) CONVENTIONAL TRUCK (4x4)			
	R83 = (T300) CONVENTIONAL TRUCK (4x4)			
	R84 = (T300) CONVENTIONAL TRUCK (4x4)			
	R85 = (T300) CONVENTIONAL TRUCK (4x4)			
	R86 = (T300) CONVENTIONAL TRUCK (4x4)			
	R87 = (T300) CONVENTIONAL TRUCK (4x4)			
	R88 = (T300) CONVENTIONAL TRUCK (4x4)			
	R89 = (T300) CONVENTIONAL TRUCK (4x4)			
	R90 = (T300) CONVENTIONAL TRUCK (4x4)			
	R91 = (T300) CONVENTIONAL TRUCK (4x4)			
	R92 = (T300) CONVENTIONAL TRUCK (4x4)			
	R93 = (T300) CONVENTIONAL TRUCK (4x4)			
	R94 = (T300) CONVENTIONAL TRUCK (4x4)			
	R95 = (T300) CONVENTIONAL TRUCK (4x4)			
	R96 = (T300) CONVENTIONAL TRUCK (4x4)			
	R97 = (T300) CONVENTIONAL TRUCK (4x4)			
	R98 = (T300) CONVENTIONAL TRUCK (4x4)			
	R99 = (T300) CONVENTIONAL TRUCK (4x4)			
	R100 = (T300) CONVENTIONAL TRUCK (4x4)			

94358 615

AR = use ase required - = Non illustrated part

ENGINE OILING 2.5L ENGINE 1994-95

Figure 09A-710

9A-710A

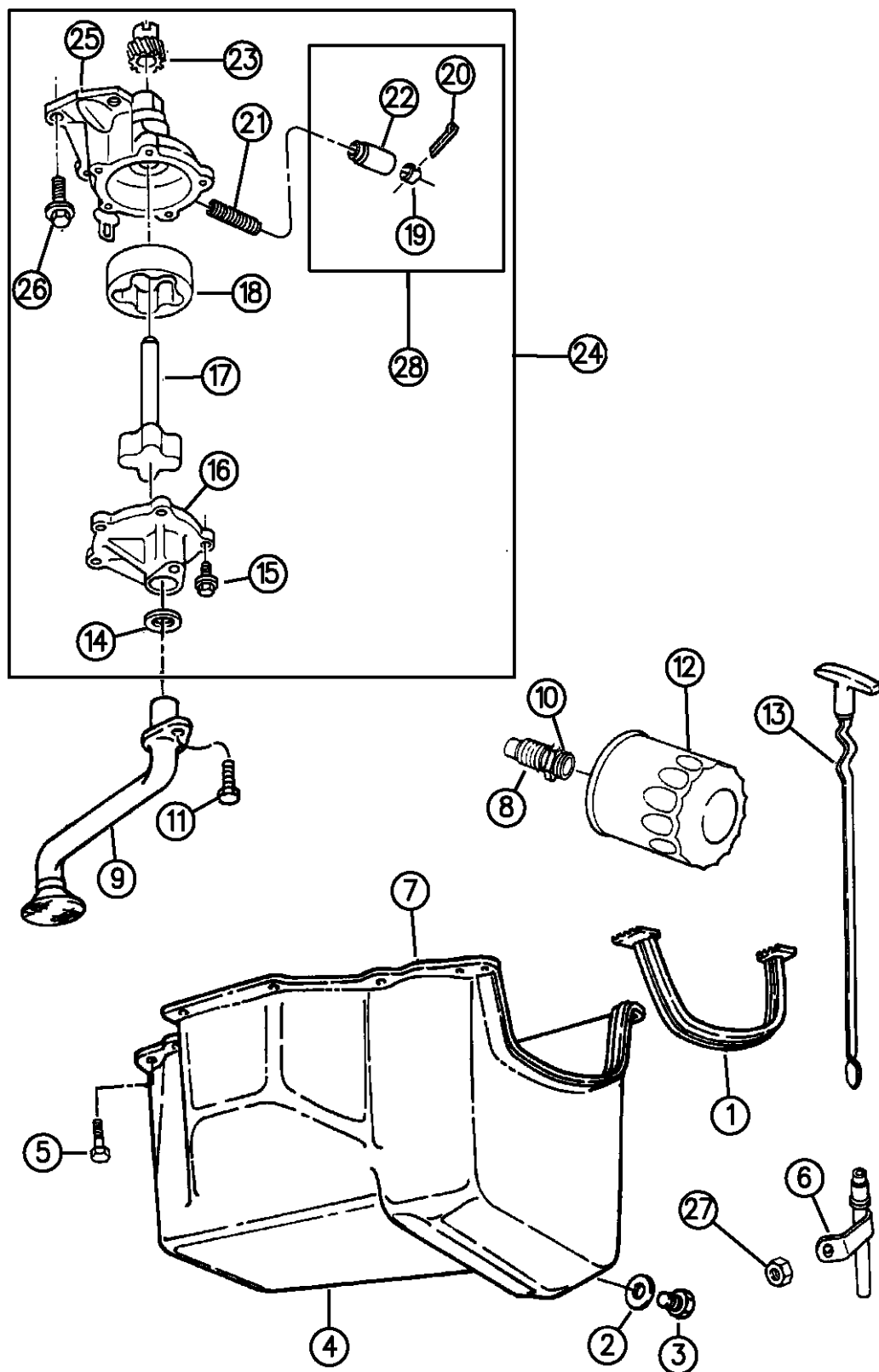

ITEM	PART NUMBER	QTY	BODY	MODEL	DESCRIPTION
1					SEAL, Oil Pan to Retainer
	04387478	1			Front
	05203778	1			Rear
2		1			GASKET, Drain Plug, (Serviced in Drain Plug)
3	06035417	1			PLUG, w/Gasket, Oil Pan Drain
4	04315724	1			PAN, Oil
5					SCREW, Oil Pan
	06501990	12			(M8x1.25x16)
	06101285	1			(M6x1.00x16)
6	04387575	1			TUBE, w/Clip, Oil Level Indicator
7	04397768	1			GASKET PACKAGE, Oil Pan
8	04536073	1			VALVE, Anti-Drain Back Oil Filter Adapter
9	04343194	1			TUBE, Oil Pump Pickup
10	01407748	1			O-RING, Oil Filter Adapter
11	06500070	1			SCREW, w/Washer, Oil Pickup Tube to Pump Cover, (M8x25)
12	05281090	1			FILTER, Oil
13	04536071	1			INDICATOR, Oil Level
14	06032920	1			SEAL, Oil Pump Cover to Pickup Tube
15	06100267	4			SCREW, w/Washer, Oil Pump Cover
16	04323030	1			COVER, Oil Pump
17	04342940	1			DRIVE SHAFT and ROTOR, Oil Pump
18		1			ROTOR, Oil Pump Outer, (Serviced in Assembly)

RAM VAN/WAGON DAKOTA RAM PICKUP, RAM CAB AND CHASSIS (943)

SERIES	LINE	BODY	ENGINE	TRANSMISSION
NA = Not Available	N1 = MID SIZE PICK-UP (4x2)	51 = Wagon - 127" W.B.	NA = Not Available	NA = Not Available
	B1 = VANS AND WAGONS (4x2)	13 = Van - 127X" W.B.		
	B2 = VANS AND WAGONS (4x2)	12 = Van - 127" W.B.		
	B3 = VANS AND WAGONS (4x2)	11 = Van - 109" W.B.		
	R1 = (T300) CONVENTIONAL TRUCK (4x2)	51 = Wagon - 109" W.B.		
	R2 = (T300) CONVENTIONAL TRUCK (4x2)	52 = Wagon - 127X" W.B.		
	R3 = (T300) CONVENTIONAL TRUCK (4x2)	61 = BR - 118.7" W.B.		
	N5 = MID SIZE PICK-UP (4X4)	62 = BR - 134.7" W.B.		
	R6 = (T300) CONVENTIONAL TRUCK (4x4)	63 = BR - 138.7" W.B. (Cab & Chassis)		
	R7 = (T300) CONVENTIONAL TRUCK (4x4)	64 = BR - 162.7" W.B. (Cab & Chassis)		
	R8 = (T300) CONVENTIONAL TRUCK (4x4)	31 = BR - 138.7" W.B. (Club Cab)		

94358 710

AR = use ase required - = Non illustrated part

ENGINE OILING 2.5L ENGINE 1994-95
Figure 09A-710

9A-710A

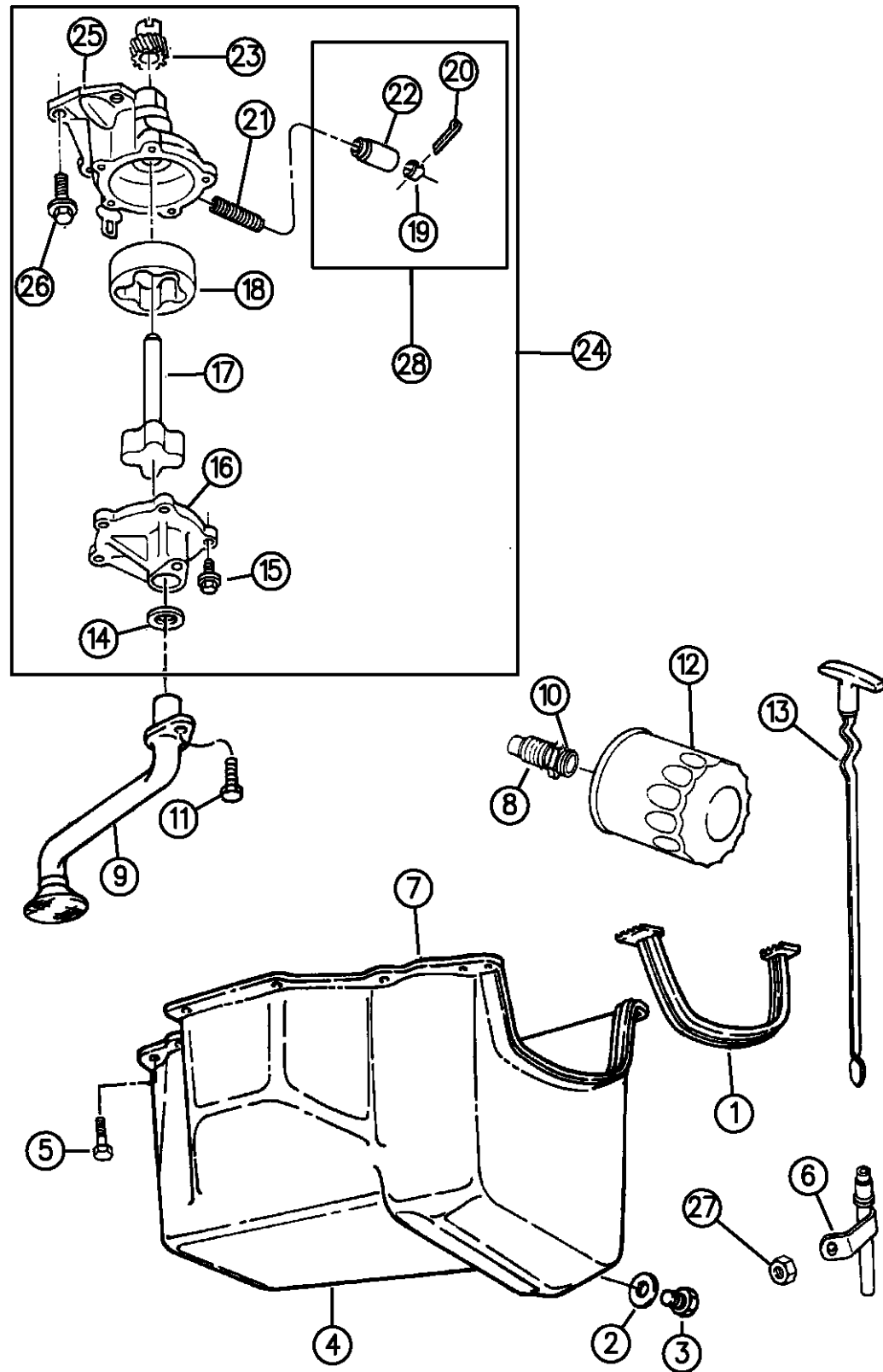

ITEM	PART NUMBER	QTY	BODY	MODEL	DESCRIPTION
19	02806273	1			CAP, Oil Pressure Relief Valve
20	108636	1			PIN, Oil Pressure Relief Valve
21	02402473	1			SPRING, Oil Pressure Relief Valve
22	02463541	1			PLUNGER, Oil Pressure Relief Valve
23		1			GEAR, Oil Pump & Distributor Drive, (Served in Oil Pump)
24	04397746	1			PUMP, Oil
25		1			BODY, Oil Pump, (Served in Oil Pump)
26	06101452	2			SCREW, w/Washer, Oil Pump Mounting, (M8x25)
27	06101445	1			NUT, Oil Level Indicator Tube
28	04504386	1			PLUNGER PACKAGE, Oil Pump

Consists of:
 1-Cap
 1-Pin
 1-Plunger

RAM VAN/WAGON DAKOTA RAM PICKUP, RAM CAB AND CHASSIS (943)

SERIES	LINE	BODY	ENGINE	TRANSMISSION
NA = Not Available	N1 = MID SIZE PICK-UP (4x2)	51 = Wagon - 127" W.B.	NA = Not Available	NA = Not Available
	B1 = VANS AND WAGONS (4x2)	13 = Van - 127X" W.B.		
	B2 = VANS AND WAGONS (4x2)	12 = Van - 127" W.B.		
	B3 = VANS AND WAGONS (4x2)	11 = Van - 109" W.B.		
	R1 = (T300) CONVENTIONAL TRUCK (4x2)	51 = Wagon - 109" W.B.		
	R2 = (T300) CONVENTIONAL TRUCK (4x2)	52 = Wagon - 127X" W.B.		
	R3 = (T300) CONVENTIONAL TRUCK (4x2)	61 = BR - 118.7" W.B.		
	N5 = MID SIZE PICK-UP (4X4)	62 = BR - 134.7" W.B.		
	R6 = (T300) CONVENTIONAL TRUCK (4x4)	63 = BR - 138.7" W.B. (Cab & Chassis)		
	R7 = (T300) CONVENTIONAL TRUCK (4x4)	64 = BR - 162.7" W.B. (Cab & Chassis)		
	R8 = (T300) CONVENTIONAL TRUCK (4x4)	31 = BR - 138.7" W.B. (Club Cab)		

94358 710

AR = use ase required - = Non illustrated part

ENGINE OILING 2.5L ENGINE 1996
Figure 09A-715

9A-715

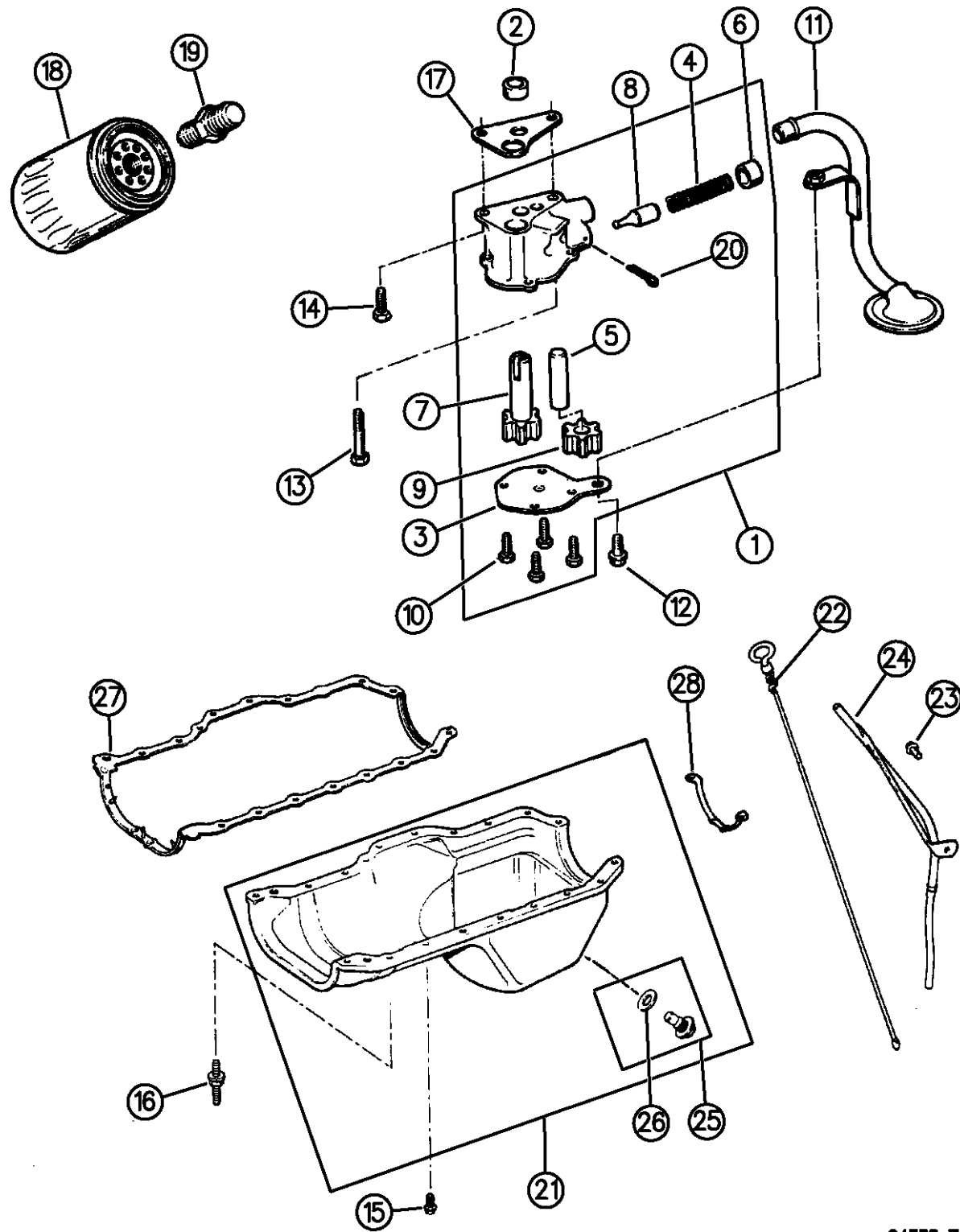

ITEM	PART NUMBER	QTY	BODY	MODEL	DESCRIPTION
1	J3241399	1			PUMP ASSEMBLY, Oil
2	J4005149	1			PIN, Oil Pump to Cylinder Block
3	J3241733	1			COVER, Oil Pump
4	J3239668	1			SPRING, Oil Release Valve
5	J3171956	1			SHAFT, Oil Pump Gear
6	J3171958	1			RETAINER, Oil Pump
7	J3172334	1			GEAR, Oil Pump Drive
8	J3188661	1			PLUNGER, Release Valve
9	J3196843	1			GEAR, Oil Pump Driven
10	J9416852	4			SCREW, Oil Pump Cover
11	53020564	1			TUBE, Oil Pump Inlet
12		1			BOLT, Oil Pump Cover, (.312-18x.625), (Not Serviced)
13	00154593	1			BOLT, w/Washer, Oil Pump, (.312-18x2.625)
14	06022235	1			BOLT, w/Washer, (.312-18x1.00)
15					SCREW, w/Washer
	06034732	17			(1/4-20x.545)
	06034483	3			(.312-18x.875)
16					STUD, w/Washer, Oil Pan
	06034734	2			(1/4-20)
	06034733	1			(5/16-18x1/4-20)
17	J3172332	1			GASKET, Oil Pump
18	05281090	1			FILTER, Engine Oil

RAM VAN/WAGON DAKOTA RAM PICKUP, RAM CAB AND CHASSIS (943)

SERIES	LINE	BODY	ENGINE	TRANSMISSION
NA = Not Available	N1 = MID SIZE PICK-UP (4x2)	51 = Wagon - 127" W.B.	NA = Not Available	NA = Not Available
	B1 = VANS AND WAGONS (4x2)	13 = Van - 127X" W.B.		
	B2 = VANS AND WAGONS (4x2)	12 = Van - 127" W.B.		
	B3 = VANS AND WAGONS (4x2)	11 = Van - 109" W.B.		
	R1 = (T300) CONVENTIONAL TRUCK (4x2)	51 = Wagon - 109" W.B.		
	R2 = (T300) CONVENTIONAL TRUCK (4x2)	52 = Wagon - 127X" W.B.		
	R3 = (T300) CONVENTIONAL TRUCK (4x2)	61 = BR - 118.7" W.B.		
		62 = BR - 134.7" W.B.		
		63 = BR - 138.7" W.B. (Cab & Chassis)		
		64 = BR - 162.7" W.B. (Cab & Chassis)		
		31 = BR - 138.7" W.B. (Club Cab)		
	N5 = MID SIZE PICK-UP (4X4)			
	R6 = (T300) CONVENTIONAL TRUCK (4x4)			
	R7 = (T300) CONVENTIONAL TRUCK (4x4)			
	R8 = (T300) CONVENTIONAL TRUCK (4x4)			

94358 715

AR = use ase required - = Non illustrated part

ENGINE OILING 2.5L ENGINE 1996
Figure 09A-715

9A-715

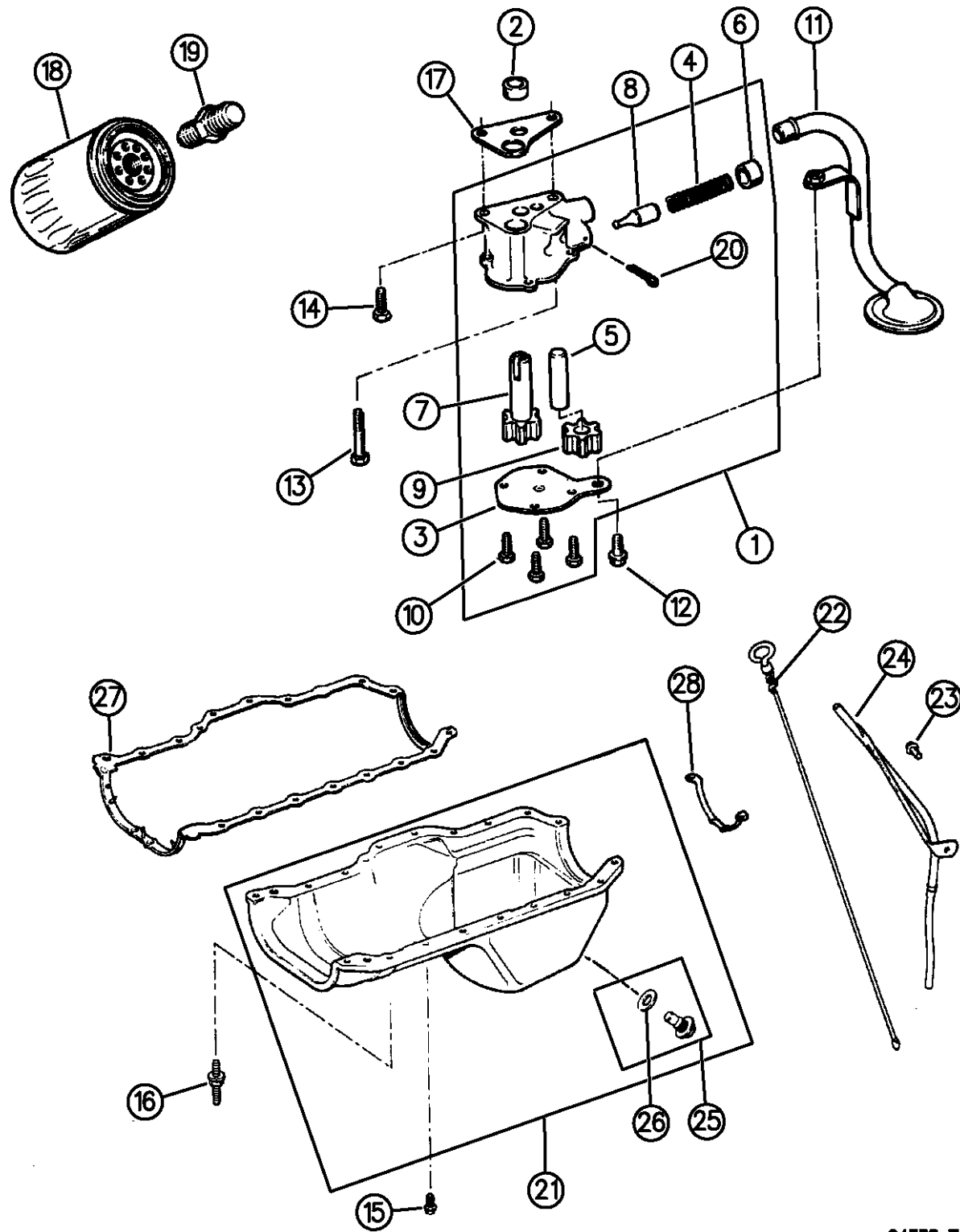

ITEM	PART NUMBER	QTY	BODY	MODEL	DESCRIPTION
19	53007563	1			CONNECTOR, Oil Filter
20	J0271448	1			PIN, Roll, Relief Spring Retention, (5/32x1.0)
21	53020560	1			PAN, Engine Oil
22	53020557	1			INDICATOR, Engine Oil Level
23	06035664	1			STUD, (.312-18x.560)
24	J3241748	1			TUBE, Engine Oil Indicator
25	06035417	1			PLUG, w/Gasket, Oil Pan Drain
26		1			GASKET, (Serviced in Plug)
27	53007567	1			GASKET, Oil Pan
28	J3243116	1			SUPPORT, Oil Pan

RAM VAN/WAGON DAKOTA RAM PICKUP, RAM CAB AND CHASSIS (943)

SERIES	LINE	BODY	ENGINE	TRANSMISSION
NA = Not Available	N1 = MID SIZE PICK-UP (4x2)	51 = Wagon - 127" W.B.	NA = Not Available	NA = Not Available
	B1 = VANS AND WAGONS (4x2)	13 = Van - 127X" W.B.		
	B2 = VANS AND WAGONS (4x2)	12 = Van - 127" W.B.		
	B3 = VANS AND WAGONS (4x2)	11 = Van - 109" W.B.		
	R1 = (T300) CONVENTIONAL TRUCK (4x2)	51 = Wagon - 109" W.B.		
	R2 = (T300) CONVENTIONAL TRUCK (4x2)	52 = Wagon - 127X" W.B.		
	R3 = (T300) CONVENTIONAL TRUCK (4x2)	61 = BR - 118.7" W.B.		
		62 = BR - 134.7" W.B.		
		63 = BR - 138.7" W.B. (Cab & Chassis)		
		64 = BR - 162.7" W.B. (Cab & Chassis)		
		31 = BR - 138.7" W.B. (Club Cab)		
	N5 = MID SIZE PICK-UP (4X4)			
	R6 = (T300) CONVENTIONAL TRUCK (4x4)			
	R7 = (T300) CONVENTIONAL TRUCK (4x4)			
	R8 = (T300) CONVENTIONAL TRUCK (4x4)			

94358 715

AR = use ase required - = Non illustrated part

MANIFOLDS, INTAKE AND EXHAUST 2.5L ENGINE 1994-95
Figure 09A-810

9A-810B

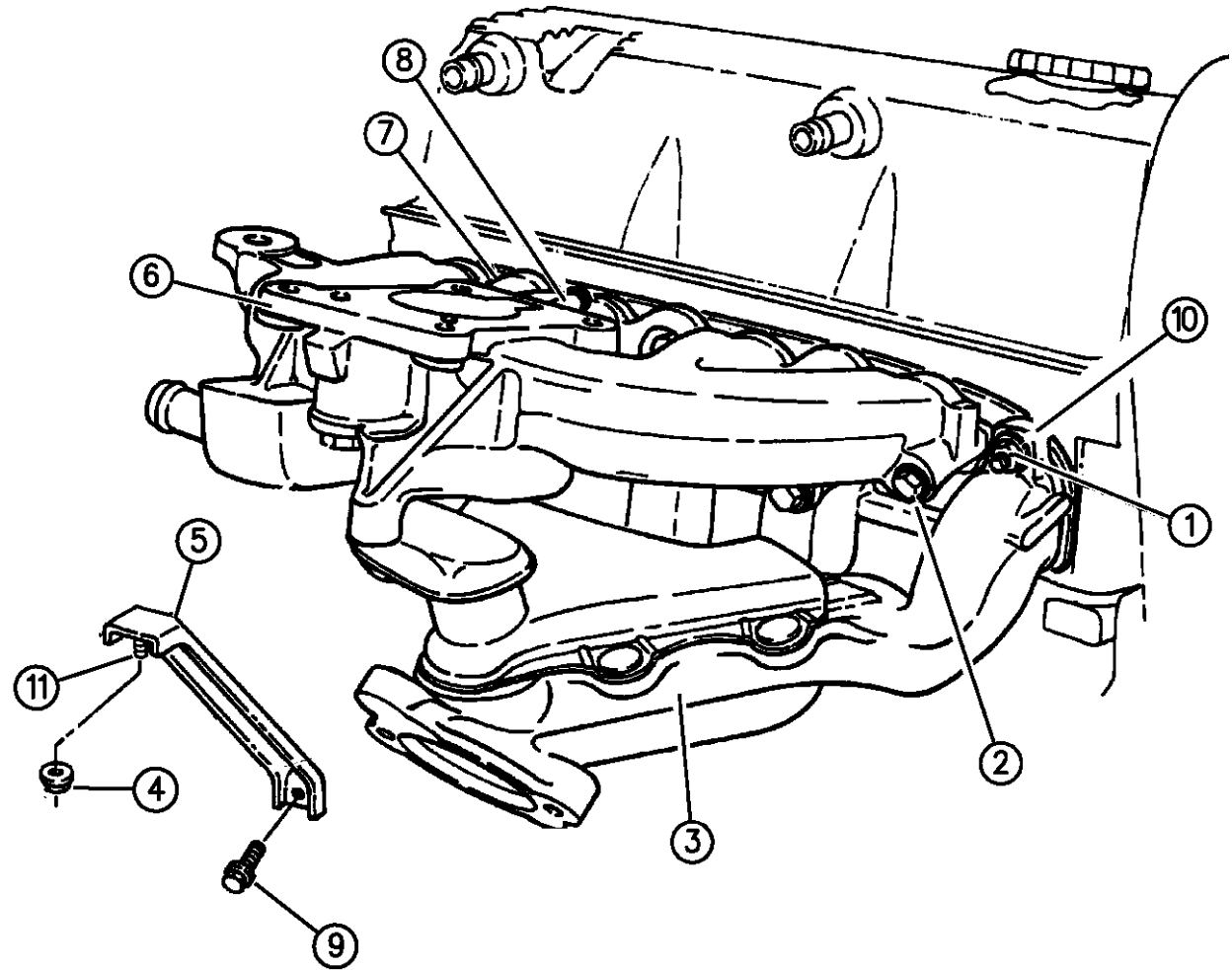

ITEM	PART NUMBER	QTY	BODY	MODEL	DESCRIPTION
------	-------------	-----	------	-------	-------------

NOTE: Packages Do Not Contain Gaskets For All Required Sealing. R.T.V. Sealer And Gasket Eliminator Sealer Must Also Be Used.

	04105745	1			GASKET, Intake and Exhaust Manifold
1	06500679	8			STUD, Exhaust Manifold to Head
2					BOLT, Intake Manifold to Head
	06501690	2			(M8x90)
	06501689	6			(M8x65)
3	04536002	1			MANIFOLD, Exhaust
4	06101448	1			NUT,w/Washer, (M10x1.50)
5	04483241	1			STRUT, Intake Manifold to Cylinder Block
6	04448646	1			MANIFOLD, Intake
7	04105745	1			GASKET, Intake and Exhaust Manifold
8	04343761	1			NIPPLE, Crankcase Vent Valve
9	06501741	AR			SCREW.w/Washer, (M12x1.75x30)
10	06500363	8			NUT, Exhaust Manifold to Head Stud
11	06500816	1			STUD, Intake Manifold Strut, (M10x1.50x50)

RAM VAN/WAGON DAKOTA RAM PICKUP, RAM CAB AND CHASSIS (943)

SERIES	LINE	BODY	ENGINE	TRANSMISSION
NA = Not Available	N1 = MID SIZE PICK-UP (4x2)	51 = Wagon - 127" W.B.	NA = Not Available	NA = Not Available
	B1 = VANS AND WAGONS (4x2)	13 = Van - 127X" W.B.		
	B2 = VANS AND WAGONS (4x2)	12 = Van - 127" W.B.		
	B3 = VANS AND WAGONS (4x2)	11 = Van - 109" W.B.		
	R1 = (T300) CONVENTIONAL TRUCK (4x2)	51 = Wagon - 109" W.B.		
	R2 = (T300) CONVENTIONAL TRUCK (4x2)	52 = Wagon - 127X" W.B.		
	R3 = (T300) CONVENTIONAL TRUCK (4x2)	61 = BR - 118.7" W.B.		
	R4 = (T300) CONVENTIONAL TRUCK (4x2)	62 = BR - 134.7" W.B.		
	R5 = (T300) CONVENTIONAL TRUCK (4x2)	63 = BR - 138.7" W.B. (Cab & Chassis)		
	R6 = (T300) CONVENTIONAL TRUCK (4x2)	64 = BR - 162.7" W.B. (Cab & Chassis)		
	R7 = (T300) CONVENTIONAL TRUCK (4x2)	31 = BR - 138.7" W.B. (Club Cab)		
	R8 = (T300) CONVENTIONAL TRUCK (4x4)			
	R9 = (T300) CONVENTIONAL TRUCK (4x4)			
	R10 = (T300) CONVENTIONAL TRUCK (4x4)			
	R11 = (T300) CONVENTIONAL TRUCK (4x4)			

94358 810A

AR = use ase required - = Non illustrated part

MANIFOLD, INTAKE AND EXHAUST 2.5L ENGINE 1996
Figure 09A-815

9A-815

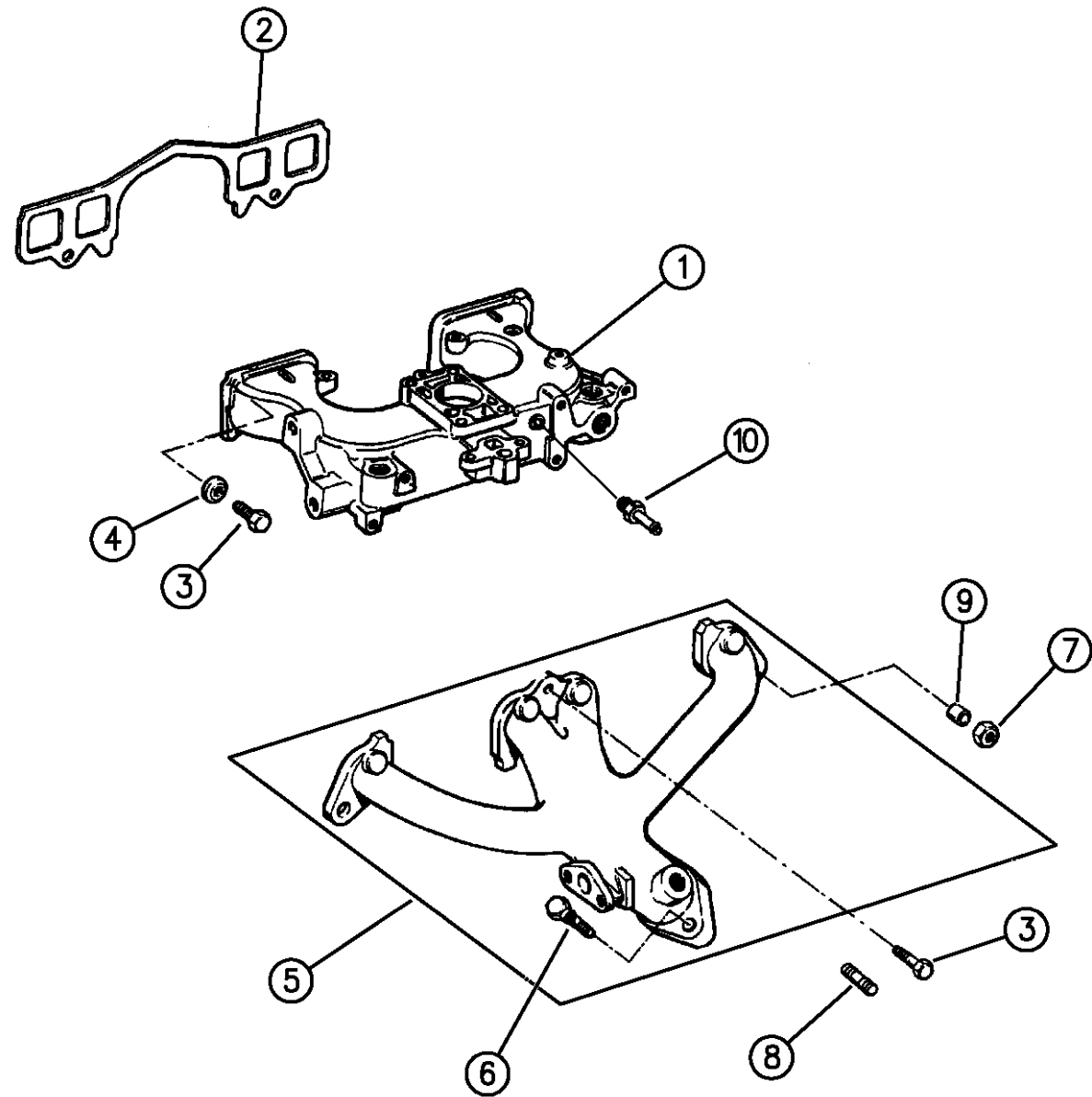

ITEM	PART NUMBER	QTY	BODY	MODEL	DESCRIPTION
1	53010245	1			MANIFOLD, Intake
2	53020112	1			GASKET, Intake Manifold
3	J0186622	AR			BOLT, (.375-16x1.250)
4	33004255	7			CLAMP, Intake Manifold to Cylinder Head
5	53008860	1			MANIFOLD, Exhaust
6	J4007109	2			STUD, Exhaust Manifold, (.375-16x1.69)
7	06034984	2			NUT, Exhaust Manifold, (.375-24)
8	53010165	2			STUD, Exhaust Manifold to Cylinder Head, (3/8-16x3/8-24, 1.75)
9	33003332	2			SPACER, Exhaust Manifold Stud
10		1			FITTING, Vacuum
	33002327	1			Power Brake
	33002327	1			CCV
	33002327	1			Duty Cycle Purge
-	53020027	2			FITTING, Vacuum, Intake Manifold Heater Control
-	03580172	1			CAP, Vacuum Fitting, Intake Manifold

RAM VAN/WAGON DAKOTA RAM PICKUP, RAM CAB AND CHASSIS (943)

SERIES	LINE	BODY	ENGINE	TRANSMISSION
NA = Not Available	N1 = MID SIZE PICK-UP (4x2)	51 = Wagon - 127" W.B.	NA = Not Available	NA = Not Available
	B1 = VANS AND WAGONS (4x2)	13 = Van - 127X" W.B.		
	B2 = VANS AND WAGONS (4x2)	12 = Van - 127" W.B.		
	B3 = VANS AND WAGONS (4x2)	11 = Van - 109" W.B.		
	R1 = (T300) CONVENTIONAL TRUCK (4x2)	51 = Wagon - 109" W.B.		
	R2 = (T300) CONVENTIONAL TRUCK (4x2)	52 = Wagon - 127X" W.B.		
	R3 = (T300) CONVENTIONAL TRUCK (4x2)	61 = BR - 118.7" W.B.		
	R4 = (T300) CONVENTIONAL TRUCK (4x2)	62 = BR - 134.7" W.B.		
	R5 = (T300) CONVENTIONAL TRUCK (4x2)	63 = BR - 138.7" W.B.		
	R6 = (T300) CONVENTIONAL TRUCK (4x2)	(Cab & Chassis)		
	R7 = (T300) CONVENTIONAL TRUCK (4x2)	64 = BR - 162.7" W.B.		
	R8 = (T300) CONVENTIONAL TRUCK (4x2)	(Cab & Chassis)		
	R9 = (T300) CONVENTIONAL TRUCK (4x2)	31 = BR - 138.7" W.B.		
	R10 = (T300) CONVENTIONAL TRUCK (4x2)	(Club Cab)		

94358 815

AR = use ase required - = Non illustrated part

CRANKCASE VENTILATION 2.5L ENGINE 1994-95

Figure 09A-910

9A-910B

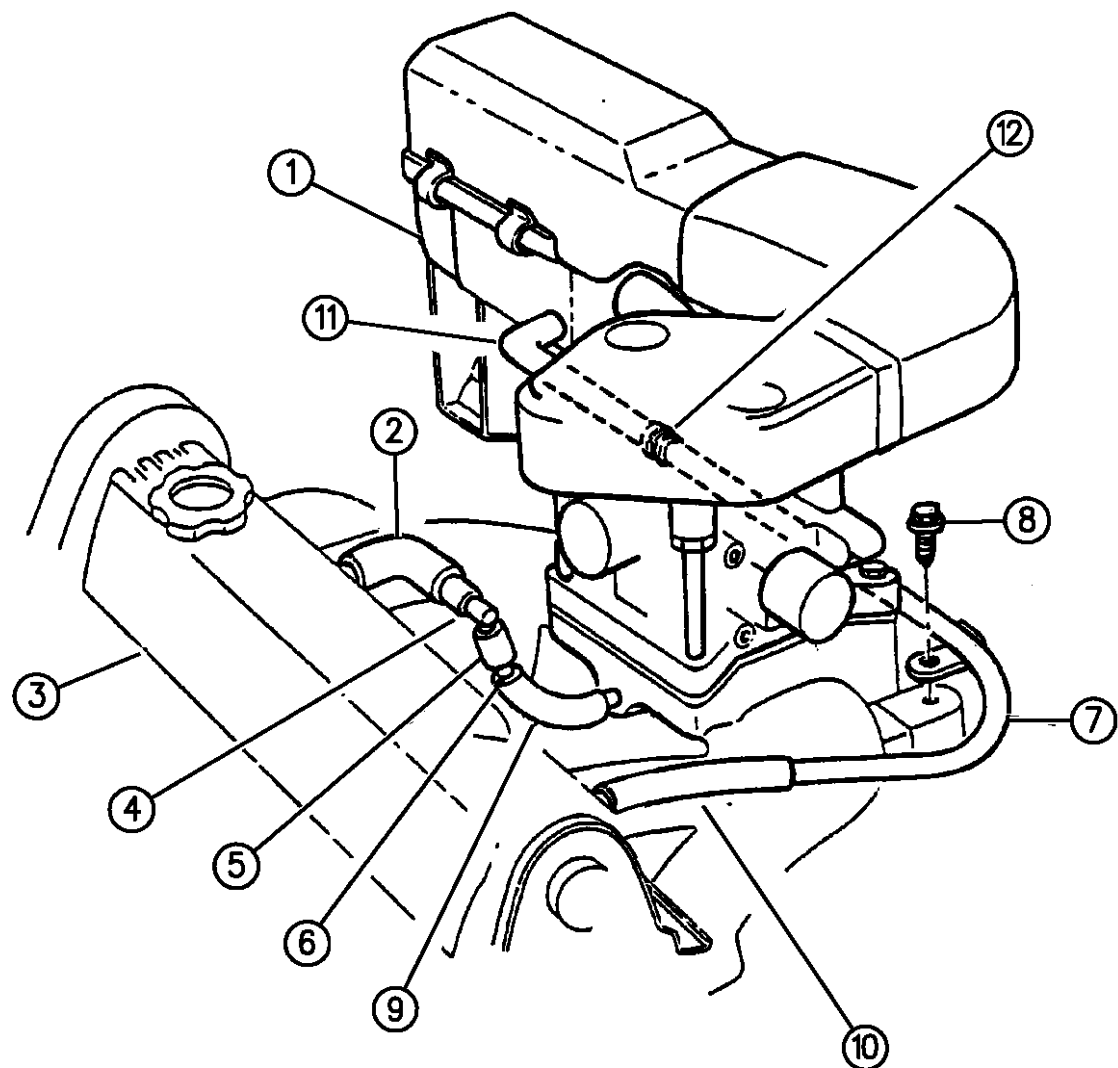

ITEM	PART NUMBER	QTY	BODY	MODEL	DESCRIPTION
1		1			BODY, Air Cleaner, (Reference)
2	04483111	1			HOSE, PCV to Cylinder Head Cover
3		1			COVER, Cylinder Head, (Reference)
4					VALVE, PCV
	04315405	1			U.S., Canada
	53030543	1			Export
5	04095681	1			HOSE, PCV to Tee, (50' Roll)
6	04300267	1			TEE, PCV Hose
7	04483114	1			TUBE, CCV to Air Cleaner
8	06101452	1			SCREW, w/Washer, CCV Tube, (M8x1.25x20)
9	04483112	1			HOSE, PCV to Intake Manifold
10	53030081	1			HOSE, CCV, (50' Roll)
11	04483115	1			HOSE, CCV to Air Cleaner
12	02448770	1			CLAMP, PCV

RAM VAN/WAGON DAKOTA RAM PICKUP, RAM CAB AND CHASSIS (943)

SERIES	LINE	BODY	ENGINE	TRANSMISSION
NA = Not Available	N1 = MID SIZE PICK-UP (4x2)	51 = Wagon - 127" W.B.	NA = Not Available	NA = Not Available
	B1 = VANS AND WAGONS (4x2)	13 = Van - 127X" W.B.		
	B2 = VANS AND WAGONS (4x2)	12 = Van - 127" W.B.		
	B3 = VANS AND WAGONS (4x2)	11 = Van - 109" W.B.		
	R1 = (T300) CONVENTIONAL TRUCK (4x2)	51 = Wagon - 109" W.B.		
	R2 = (T300) CONVENTIONAL TRUCK (4x2)	52 = Wagon - 127X" W.B.		
	R3 = (T300) CONVENTIONAL TRUCK (4x2)	61 = BR - 118.7" W.B.		
	R4 = (T300) CONVENTIONAL TRUCK (4x2)	62 = BR - 134.7" W.B.		
	R5 = (T300) CONVENTIONAL TRUCK (4x2)	63 = BR - 138.7" W.B. (Cab & Chassis)		
	R6 = (T300) CONVENTIONAL TRUCK (4x2)	64 = BR - 162.7" W.B. (Cab & Chassis)		
	R7 = (T300) CONVENTIONAL TRUCK (4x2)	31 = BR - 138.7" W.B. (Club Cab)		
	R8 = (T300) CONVENTIONAL TRUCK (4x4)			

94358 910A

AR = use ase required - = Non illustrated part

CRANKCASE VENTILATION 2.5L ENGINE 1996
Figure 09A-915

9A-915

ITEM	PART NUMBER	QTY	BODY	MODEL	DESCRIPTION
1	04854072	1			TUBE ASSEMBLY, CCV to Intake Manifold
2	53030805	1			TUBE ASSEMBLY, CCV to Air Cleaner
3	53030497	1			FITTING, w/Gasket, CCV
4	33004175	1			CONNECTOR, Vacuum Fitting, CCV
5	34201788	1			STRAP, Vacuum Hose
6	02946079	1			GROMMET, CCV

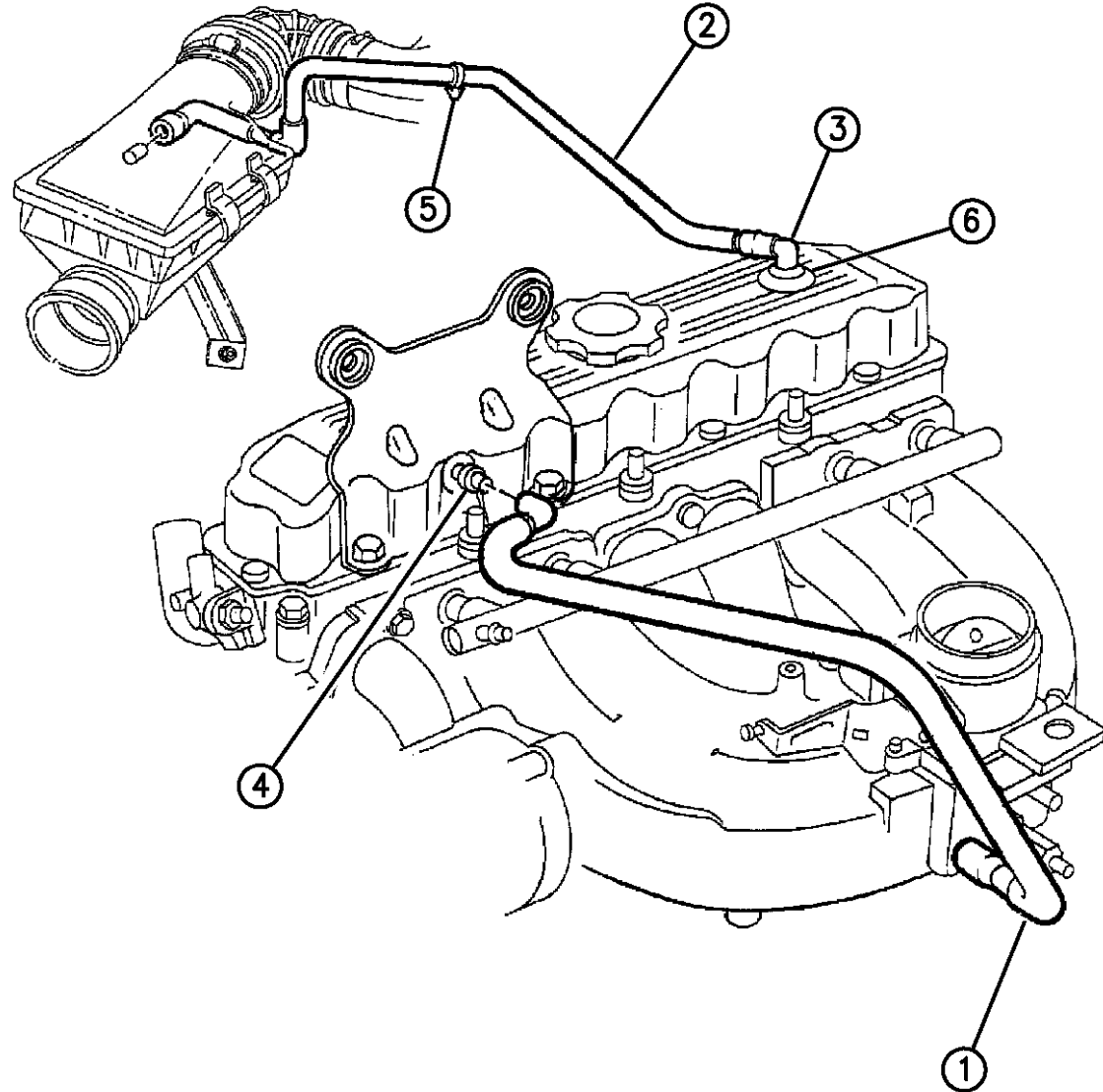

94358 915

RAM VAN/WAGON DAKOTA RAM PICKUP, RAM CAB AND CHASSIS (943)

SERIES	LINE	BODY	ENGINE	TRANSMISSION
NA = Not Available	N1 = MID SIZE PICK-UP (4x2)	51 = Wagon - 127" W.B.	NA = Not Available	NA = Not Available
	B1 = VANS AND WAGONS (4x2)	13 = Van - 127X" W.B.		
	B2 = VANS AND WAGONS (4x2)	12 = Van - 127" W.B.		
	B3 = VANS AND WAGONS (4x2)	11 = Van - 109" W.B.		
	R1 = (T300) CONVENTIONAL TRUCK (4x2)	51 = Wagon - 109" W.B.		
	R2 = (T300) CONVENTIONAL TRUCK (4x2)	52 = Wagon - 127X" W.B.		
	R3 = (T300) CONVENTIONAL TRUCK (4x2)	61 = BR - 118.7" W.B.		
	R4 = (T300) CONVENTIONAL TRUCK (4x2)	62 = BR - 134.7" W.B.		
	R5 = (T300) CONVENTIONAL TRUCK (4x2)	63 = BR - 138.7" W.B. (Cab & Chassis)		
	R6 = (T300) CONVENTIONAL TRUCK (4x2)	64 = BR - 162.7" W.B. (Cab & Chassis)		
	R7 = (T300) CONVENTIONAL TRUCK (4x2)	31 = BR - 138.7" W.B. (Club Cab)		
	R8 = (T300) CONVENTIONAL TRUCK (4x2)			

AR = use ase required - = Non illustrated part

ENGINE MOUNTING 2.5L ENGINE 1994-95

Figure 09A-1010

9A-1010A

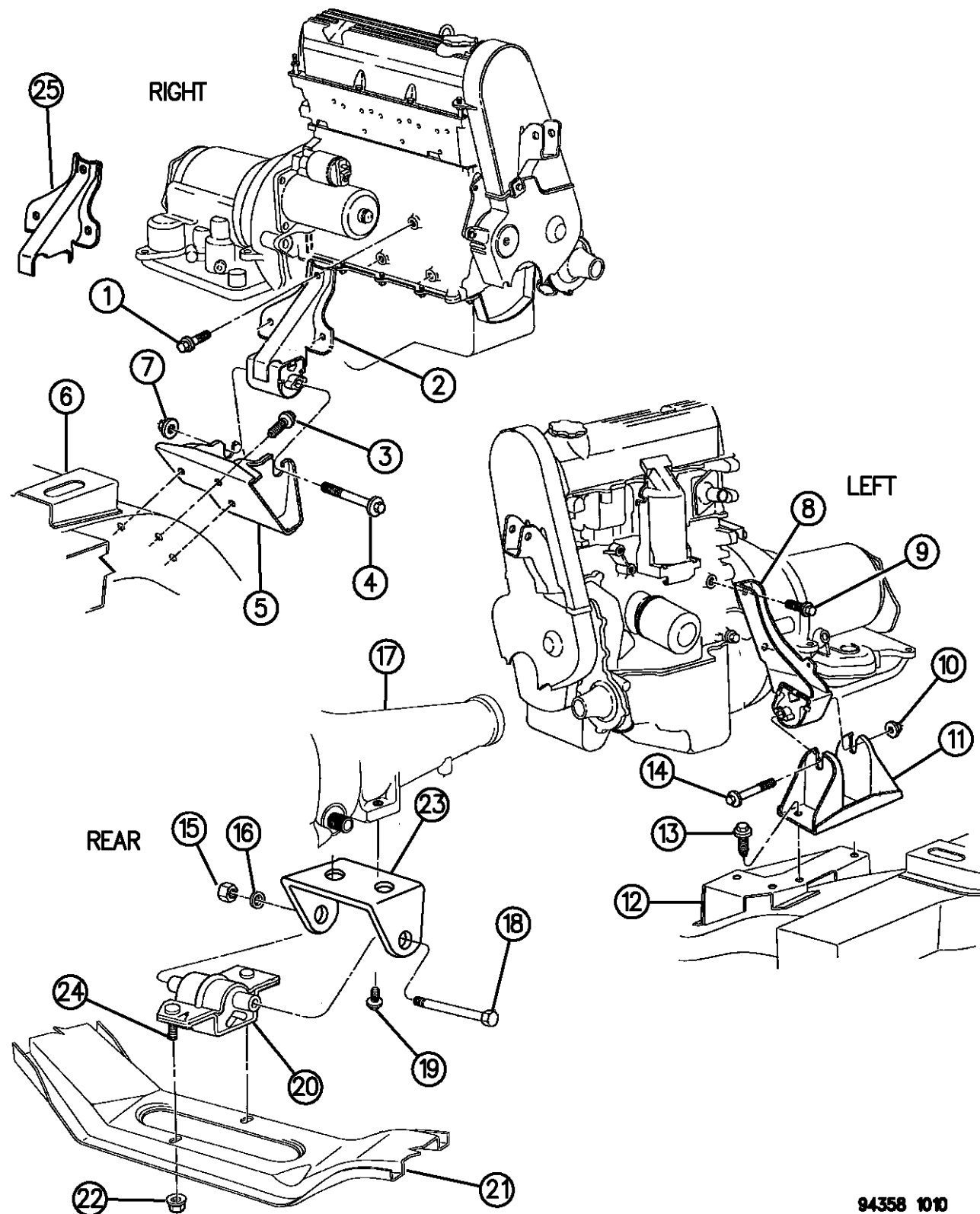

ITEM	PART NUMBER	QTY	BODY	MODEL	DESCRIPTION
1					SCREW, w/Washer, Right Insulator to Engine Block
	06101413	2			M10-1.5x27
	06101512	1			M10-1.5x45
2	52019284	1			INSULATOR, Right, Ssupport
3	06027088	3			SCREW, w/Washer
4	06033137	1			BOLT, w/Washer, Right Support Insulator
5	04412158	1			BRACKET, Right, Insulator to Front Crossmember
6					BRACKET, (Reference)
7	06025016	1			NUT, w/Washer, Right Support Insulator Bolt
8	52019285	1			INSULATOR, Left, Support
9	06501741	3			SCREW, w/Washer, Strut to Block
10	06025016	1			NUT, w/Washer, Left Support Insulator Bolt
11	04329666	1			BRACKET, Left, Insulator to Front Crossmember
12					SUPPORT, (Reference)
13	06027088	2			SCREW, w/Washer
14	06033137	1			BOLT, w/Washer, Left Support Insulator
15	00152348	1			NUT, Rear Support Insulator Bolt
16	09417098	1			WASHER, Rear Support Insulator Bolt
17					TRANSMISSION, (Reference)
18	06034229	1			BOLT, Rear Support Insulator
19	06033358	AR			SCREW, w/Washer, Rear Support Insulator Bracket
20	52018289	1			INSULATOR, Rear Support

RAM VAN/WAGON DAKOTA RAM PICKUP, RAM CAB AND CHASSIS (943)

SERIES	LINE	BODY	ENGINE	TRANSMISSION
NA = Not Available	N1 = MID SIZE PICK-UP (4x2)	51 = Wagon - 127" W.B.	NA = Not Available	NA = Not Available
	B1 = VANS AND WAGONS (4x2)	13 = Van - 127X" W.B.		
	B2 = VANS AND WAGONS (4x2)	12 = Van - 127" W.B.		
	B3 = VANS AND WAGONS (4x2)	11 = Van - 109" W.B.		
	R1 = (T300) CONVENTIONAL TRUCK (4x2)	51 = Wagon - 109" W.B.		
	R2 = (T300) CONVENTIONAL TRUCK (4x2)	52 = Wagon - 127X" W.B.		
	R3 = (T300) CONVENTIONAL TRUCK (4x2)	61 = BR - 118.7" W.B.		
	N5 = MID SIZE PICK-UP (4X4)	62 = BR - 134.7" W.B.		
	R6 = (T300) CONVENTIONAL TRUCK (4x4)	63 = BR - 138.7" W.B. (Cab & Chassis)		
	R7 = (T300) CONVENTIONAL TRUCK (4x4)	64 = BR - 162.7" W.B. (Cab & Chassis)		
	R8 = (T300) CONVENTIONAL TRUCK (4x4)	31 = BR - 138.7" W.B. (Club Cab)		

94358 1010

AR = use ase required - = Non illustrated part

ENGINE MOUNTING 2.5L ENGINE 1994-95

Figure 09A-1010

9A-1010A

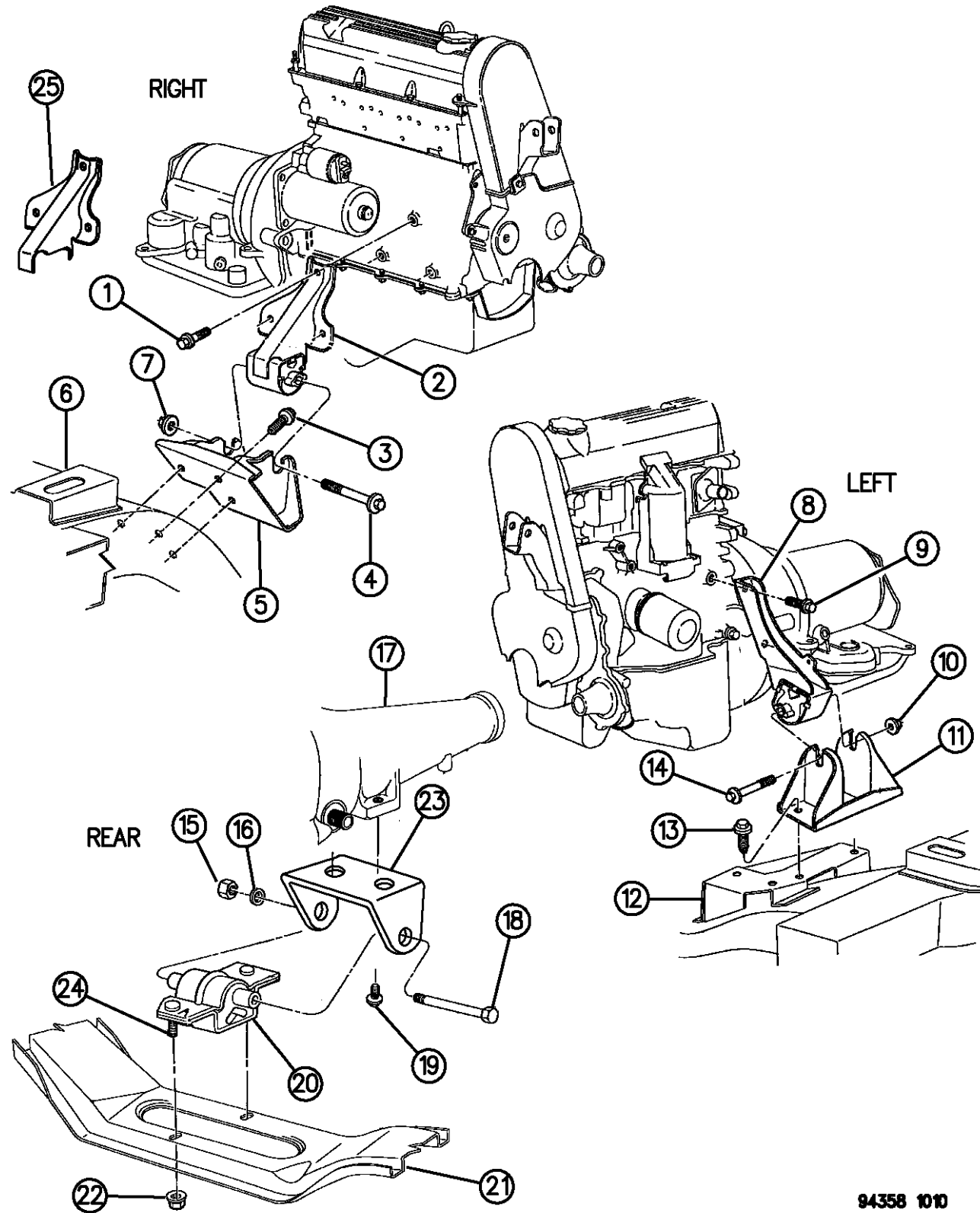

ITEM	PART NUMBER	QTY	BODY	MODEL	DESCRIPTION
21					CROSSMEMBER, (Reference)
22	06025011	2			NUT, Flanged
23					BRACKET, Rear Support Insulator, Manual Transmission
	52018019	1		1994	
	52006998	1		1995	
24					SCREW, Stake (Serviced in Insulator)
25	04343499	1			COVER, Right, Engine Mount

RAM VAN/WAGON DAKOTA RAM PICKUP, RAM CAB AND CHASSIS (943)

SERIES	LINE	BODY	ENGINE	TRANSMISSION
NA = Not Available	N1 = MID SIZE PICK-UP (4x2)	51 = Wagon - 127" W.B.	NA = Not Available	NA = Not Available
	B1 = VANS AND WAGONS (4x2)	13 = Van - 127X" W.B.		
	B2 = VANS AND WAGONS (4x2)	12 = Van - 127" W.B.		
	B3 = VANS AND WAGONS (4x2)	11 = Van - 109" W.B.		
	R1 = (T300) CONVENTIONAL TRUCK (4x2)	51 = Wagon - 109" W.B.		
	R2 = (T300) CONVENTIONAL TRUCK (4x2)	52 = Wagon - 127X" W.B.		
	R3 = (T300) CONVENTIONAL TRUCK (4x2)	61 = BR - 118.7" W.B.		
	R5 = MID SIZE PICK-UP (4X4)	62 = BR - 134.7" W.B.		
	R6 = (T300) CONVENTIONAL TRUCK (4x4)	63 = BR - 138.7" W.B.		
	R7 = (T300) CONVENTIONAL TRUCK (4x4)	64 = BR - 162.7" W.B.		
	R8 = (T300) CONVENTIONAL TRUCK (4x4)	31 = BR - 138.7" W.B.		
		(Cab & Chassis)		
		(Club Cab)		

94358 1010

AR = use ase required - = Non illustrated part

ENGINE MOUNTING 2.5L ENGINE 1996

Figure 09A-1015

9A-1015

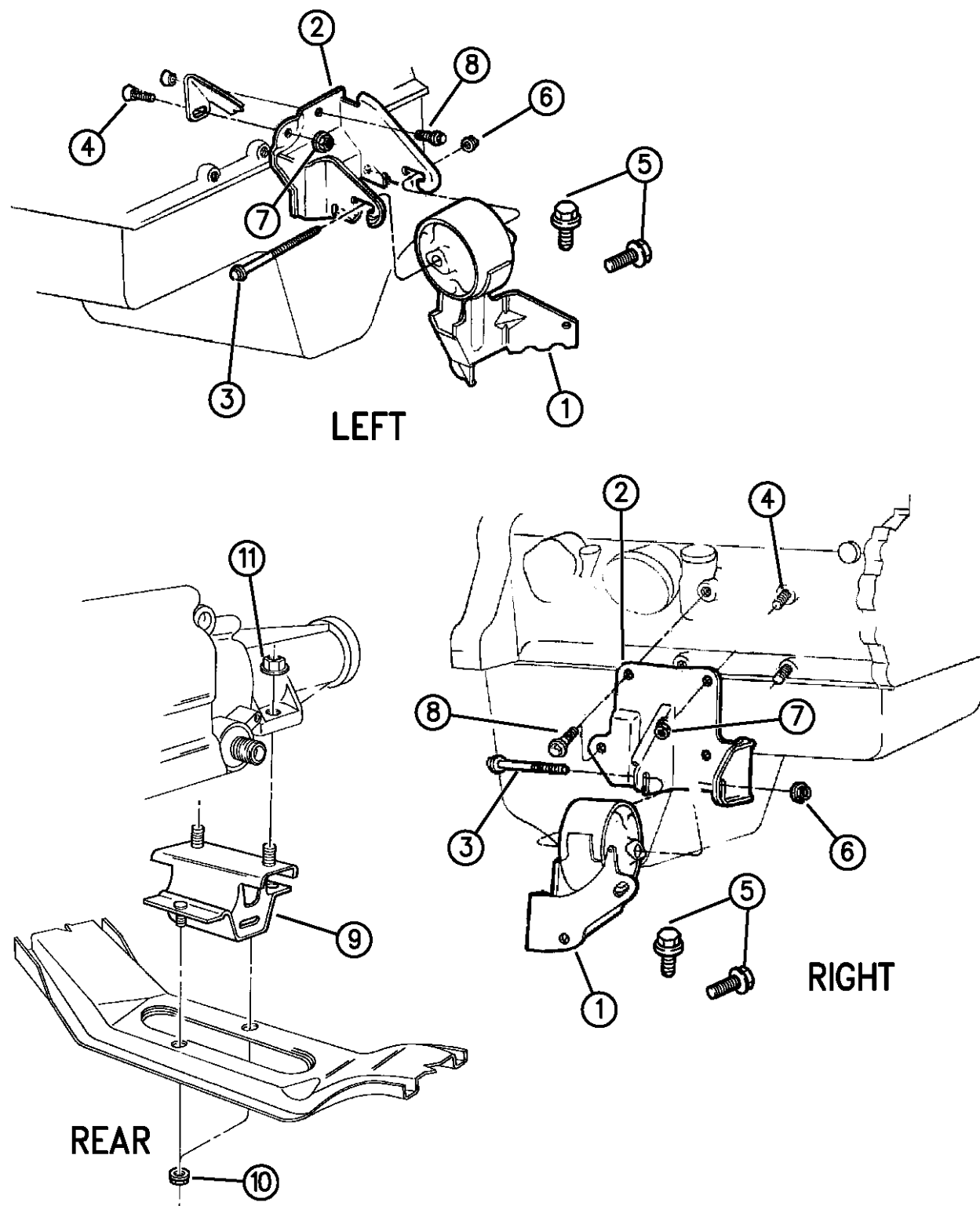

ITEM	PART NUMBER	QTY	BODY	MODEL	DESCRIPTION
1					INSULATOR ASSEMBLY, Front Support
	52058446	1			Right
	52058442	1			Left
2					BRACKET, Support Cushion
	52060004	1			Right
	52060005	1			Left
3					BOLT, Support
	34202606	1			Right
	06502960	1			Left
4	06033883	AR			STUD, Support Bracket
5	06027088	AR			SCREW, w/Washer, Insulator Bracket, (.375-16x1.125)
6	06502697	2			NUT, Support, (M12x1.75)
7	06025011	AR			NUT, w/Washer, Support Bracket (.375-16)
8	06034161	AR			SCREW, w/Washer, Support Bracket (.375-16x1.00)
9	52006998	1			INSULATOR ASSEMBLY, Rear Support
10	06025011	2			NUT, w/Washer, Rear Insulator (.375-16)
11	06025021	2			NUT, Rear Insulator (.437-14)

RAM VAN/WAGON DAKOTA RAM PICKUP, RAM CAB AND CHASSIS (943)

SERIES	LINE	BODY	ENGINE	TRANSMISSION
NA = Not Available	N1 = MID SIZE PICK-UP (4x2)	51 = Wagon - 127" W.B.	NA = Not Available	NA = Not Available
	B1 = VANS AND WAGONS (4x2)	13 = Van - 127X" W.B.		
	B2 = VANS AND WAGONS (4x2)	12 = Van - 127" W.B.		
	B3 = VANS AND WAGONS (4x2)	11 = Van - 109" W.B.		
	R1 = (T300) CONVENTIONAL TRUCK (4x2)	51 = Wagon - 109" W.B.		
	R2 = (T300) CONVENTIONAL TRUCK (4x2)	52 = Wagon - 127X" W.B.		
	R3 = (T300) CONVENTIONAL TRUCK (4x2)	61 = BR - 118.7" W.B.		
	R4 = (T300) CONVENTIONAL TRUCK (4x2)	62 = BR - 134.7" W.B.		
	R5 = (T300) CONVENTIONAL TRUCK (4x2)	63 = BR - 138.7" W.B. (Cab & Chassis)		
	R6 = (T300) CONVENTIONAL TRUCK (4x2)	64 = BR - 162.7" W.B. (Cab & Chassis)		
	R7 = (T300) CONVENTIONAL TRUCK (4x2)	31 = BR - 138.7" W.B. (Club Cab)		
	R8 = (T300) CONVENTIONAL TRUCK (4x4)			

94358 1015

AR = use ase required - = Non illustrated part

GROUP-9B

3.9L ENGINE (6 CYL.)

Group - 09B ENGINE, 6 CYL.(3.9L)

9-100

Model Year	Manufacturer Plant	XXXXXX Component Code/Label	XXXXXX Month/Day	XXXXXXXX Serial Code
Last digit of model year	Letter S Tractor T Tractor K	Engine 3.9L - 3.9L Usage From Or PC Tractor T		Last 6 Digits of VIN

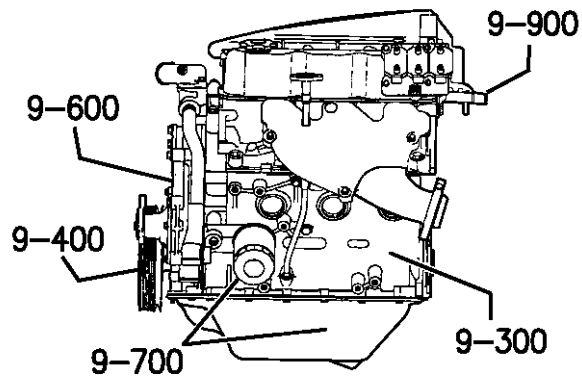

09A (G) EDA = 2.5L ENGINE 4 CYL. TBI
09B (X) EHC = 3.9L ENGINE 6 CYL. MFI
09G (C) ETB = 5.9L ENGINE 6 CYL. INTERCOOLED
09D (Y) ELF = 5.2L ENGINE 8 CYL. MFI
09C (Z) EML = 5.9L ENGINE 8 CYL. MFI (LDC)
09C (5) EMM = 5.9L ENGINE 8 CYL. MFI (HDC)
09E (W) EWA = 8.0L ENGINE 10 CYL. MFI

Illustration Title

Group-Fig. No.

I.D. LOCATION

I.D. LOCATION 3.9L ENGINE..... Fig. 09B - 110

CYLINDER HEAD

CYLINDER HEAD 3.9L ENGINE..... Fig. 09B - 210

CYLINDER BLOCK

CYLINDER BLOCK 3.9L ENGINE..... Fig. 09B - 310

CRANKSHAFT, PISTON, AND TORQUE CONVERTER

CRANKSHAFT, PISTON, AND TORQUE CONVERTER 3.9L ENGINE..... Fig. 09B - 410

CAMSHAFT AND VALVES

CAMSHAFT AND VALVES 3.9L ENGINE..... Fig. 09B - 510

TIMING GEAR AND COVER

TIMING GEAR AND COVER 3.9L ENGINE..... Fig. 09B - 610

ENGINE OILING

ENGINE OILING 3.9L ENGINE..... Fig. 09B - 710

MANIFOLDS

MANIFOLD, INTAKE AND EXHAUST 3.9L ENGINE..... Fig. 09B - 810

CRANKCASE VENTILATION

CRANKCASE VENTILATION 3.9L ENGINE..... Fig. 09B - 910

ENGINE MOUNTS

ENGINE MOUNTING 3.9L ENGINE N1..... Fig. 09B - 1010

ENGINE MOUNTING 3.9L ENGINE N5..... Fig. 09B - 1020

ENGINE MOUNTING, REAR 3.9L ENGINE N5..... Fig. 09B - 1030

ENGINE MOUNTING 3.9L ENGINE B BODY..... Fig. 09B - 1040

ENGINE MOUNTING 3.9L ENGINE R BODY..... Fig. 09B - 1050

<p>9-100 I.D. LOCATION</p>	<p>9-200 CYL. HEAD & COVER</p>	<p>9-300 CYL. BLOCK-SHORT ENG.</p>	<p>9-400 PISTON & CRANKSHAFT</p>
<p>9-500 CAMSHAFT & VALVES</p>	<p>9-600 TIMING BELT & COVER</p>	<p>9-700 ENGINE OILING</p>	<p>9-800 MANIFOLD INTAKE and EXHAUST</p>
<p>9-900 CRANKCASE VENT</p>	<p>9-1000 ENGINE MTG. & SUPPORT</p>		

I.D. LOCATION 3.9L ENGINE
Figure 09B-110

9B-110A

ITEM	PART NUMBER	QTY	BODY	MODEL	DESCRIPTION
1					THE ENGINE SERIAL NUMBER IS STAMPED INTO A MACHINED PAD LOCATED ON THE LEFT FRONT CORNER OF THE CYLINDER BLOCK.

THE ENGINE SERIAL NUMBER IS STAMPED INTO A MACHINED PAD LOCATED ON THE LEFT, FRONT CORNER OF THE CYLINDER BLOCK. WHEN COMPONENT PART REPLACEMENT IS NECESSARY, USE THE ENGINE TYPE AND SERIAL NUMBER FOR REFERENCE.

X = LAST DIGIT OF MODEL YEAR

M = PLANT - M MOUND ROAD

S SALTILLO

T TRENTON

K TOLUCA

3.9L = ENGINE DISPLACEMENT

T = USAGE - T TRUCK

XXXX = MONTH/DAY

XXXXXXXX = SERIAL CODE - LAST 8 DIGITS OF VIN NO.

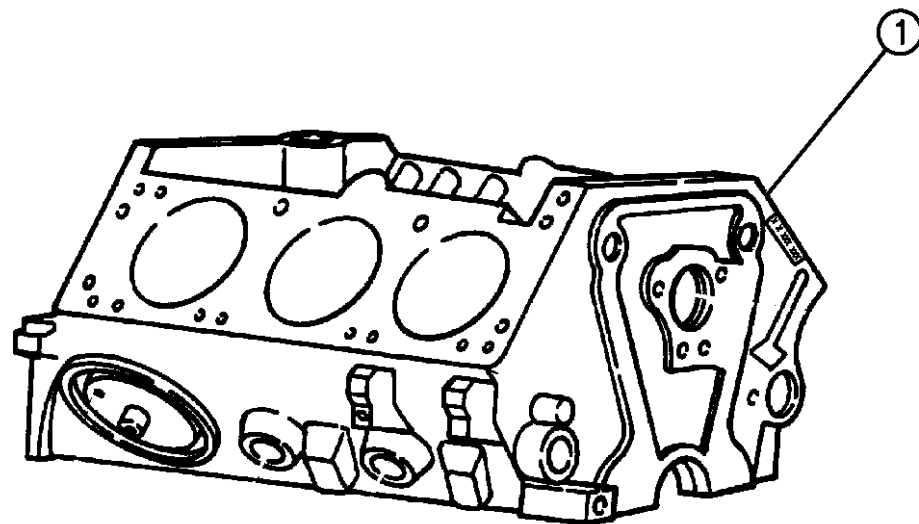

94356 110

RAM VAN/WAGON DAKOTA RAM PICKUP, RAM CAB AND CHASSIS (943)

SERIES	LINE	BODY	ENGINE	TRANSMISSION
NA = Not Available	N1 = MID SIZE PICK-UP (4x2)	51 = Wagon - 127" W.B.	NA = Not Available	NA = Not Available
	B1 = VANS AND WAGONS (4x2)	13 = Van - 127X" W.B.		
	B2 = VANS AND WAGONS (4x2)	12 = Van - 127" W.B.		
	B3 = VANS AND WAGONS (4x2)	11 = Van - 109" W.B.		
	R1 = (T300) CONVENTIONAL TRUCK (4x2)	51 = Wagon - 109" W.B.		
	R2 = (T300) CONVENTIONAL TRUCK (4x2)	52 = Wagon - 127X" W.B.		
	R3 = (T300) CONVENTIONAL TRUCK (4x2)	61 = BR - 118.7" W.B.		
	R5 = MID SIZE PICK-UP (4X4)	62 = BR - 134.7" W.B.		
	R6 = (T300) CONVENTIONAL TRUCK (4x4)	63 = BR - 138.7" W.B. (Cab & Chassis)		
	R7 = (T300) CONVENTIONAL TRUCK (4x4)	64 = BR - 162.7" W.B. (Cab & Chassis)		
	R8 = (T300) CONVENTIONAL TRUCK (4x4)	31 = BR - 138.7" W.B. (Club Cab)		

AR = use ase required - = Non illustrated part

CYLINDER HEAD 3.9L ENGINE
Figure 09B-210

9B-210C

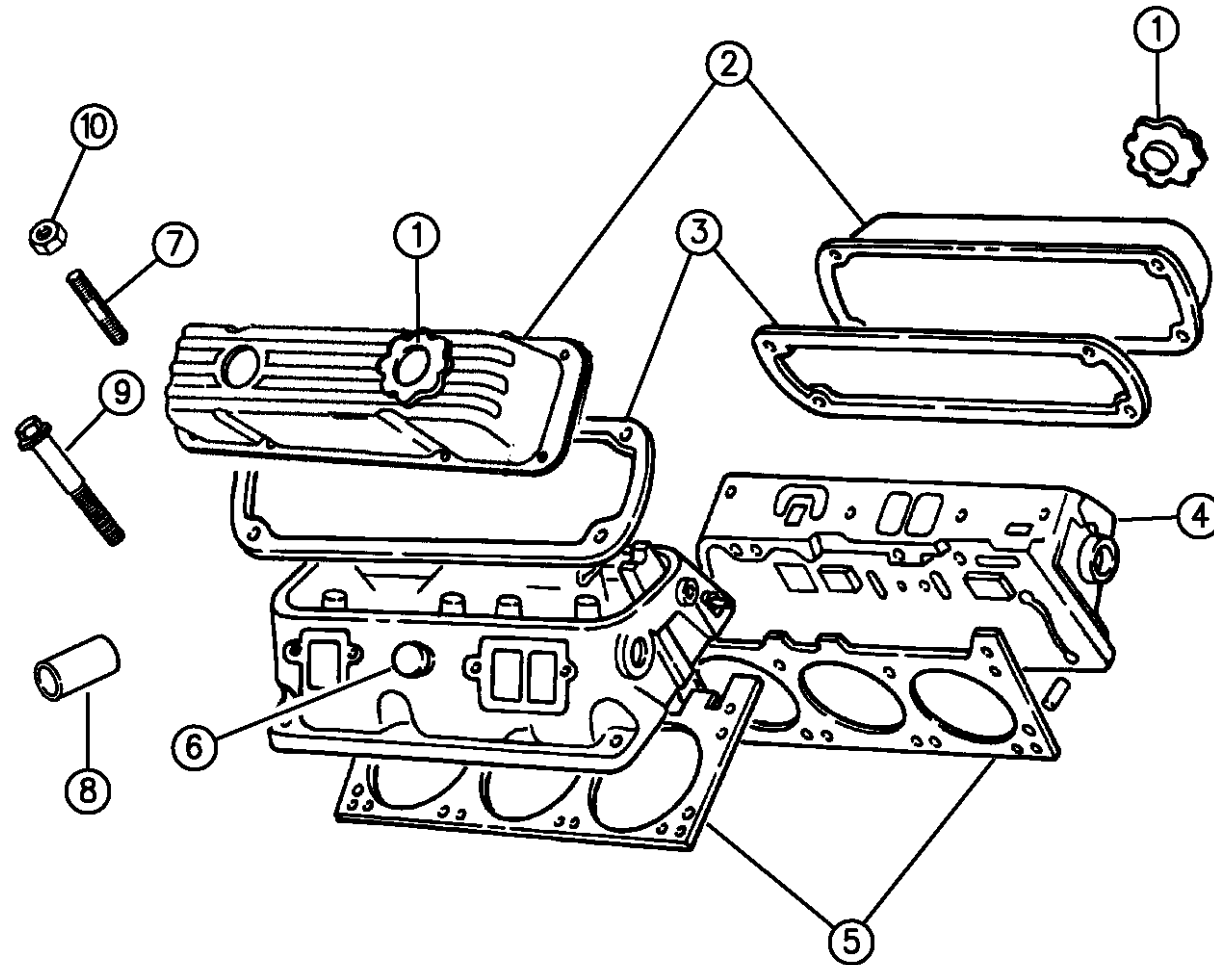

ITEM	PART NUMBER	QTY	BODY	MODEL	DESCRIPTION
------	-------------	-----	------	-------	-------------

NOTE: Packages Do Not Contain Gaskets For All Required Sealing. R.T.V. Sealer And Gasket Eliminator Must Also Be Used.

	04741955	1			GASKET PACKAGE, Engine Upper
1	04621875	1			CAP, Oil Filler
2					COVER, Cylinder Head
	53020336	2			1994
	53020336	1			1995-96
	53020609	1			1995-96, w/o Oil Fill Hole
3	53006699	2			GASKET, Cover
4	53006678	2			HEAD, Cylinder, Partial
5	53020489	2			GASKET, Cylinder Head
6	04556020	4			PLUG, Core Hole, (1.25)
7					STUD/SCREW, Cylinder Head Cover
	06034326	12			Stud, (.25-20x1.810)
	06034400	12			Screw, (.25-20x.875)
8	53020188	6			HEAT SHIELD, Spark Plug Wire
9					BOLT, Cylinder Head
	06034691	8			(.50x4.625)
	06034690	8			(.50-13x2.00)
10	06033560	12			NUT, w/Washer, Cylinder Head Stud

RAM VAN/WAGON DAKOTA RAM PICKUP, RAM CAB AND CHASSIS (943)

SERIES	LINE	BODY	ENGINE	TRANSMISSION
NA = Not Available	N1 = MID SIZE PICK-UP (4x2)	51 = Wagon - 127" W.B.	NA = Not Available	NA = Not Available
	B1 = VANS AND WAGONS (4x2)	13 = Van - 127X" W.B.		
	B2 = VANS AND WAGONS (4x2)	12 = Van - 127" W.B.		
	B3 = VANS AND WAGONS (4x2)	11 = Van - 109" W.B.		
	R1 = (T300) CONVENTIONAL TRUCK (4x2)	51 = Wagon - 109" W.B.		
	R2 = (T300) CONVENTIONAL TRUCK (4x2)	52 = Wagon - 127X" W.B.		
	R3 = (T300) CONVENTIONAL TRUCK (4x2)	61 = BR - 118.7" W.B.		
	R4 = (T300) CONVENTIONAL TRUCK (4x2)	62 = BR - 134.7" W.B.		
	R5 = (T300) CONVENTIONAL TRUCK (4x2)	63 = BR - 138.7" W.B. (Cab & Chassis)		
	R6 = (T300) CONVENTIONAL TRUCK (4x2)	64 = BR - 162.7" W.B. (Cab & Chassis)		
	R7 = (T300) CONVENTIONAL TRUCK (4x2)	31 = BR - 138.7" W.B. (Club Cab)		
	R8 = (T300) CONVENTIONAL TRUCK (4x4)			
	R9 = (T300) CONVENTIONAL TRUCK (4x4)			
	R10 = (T300) CONVENTIONAL TRUCK (4x4)			

94356 210

AR = use ase required - = Non illustrated part

CYLINDER BLOCK 3.9L ENGINE
Figure 09B-310

9B-310A

ITEM	PART NUMBER	QTY	BODY	MODEL	DESCRIPTION
	04720651	1			GASKET PACKAGE, Engine Lower
1	04713599	1			ENGINE, Short, (Contains Pistons, Rings, Crankshaft, Connecting Rods, and Bearings)
2	03830603	1			BEARING, Camshaft
3					PLUG, Core Hole
	04556020	1			1.250
	04556022	AR			1.625
	04556023	AR			1.695
4					PLUG, Oil Line
	04556018				5/8"
	03751818	2			.596
	53009518	1			
5	01122532	2			DOWEL, Cylinder Block to Clutch or Torque Converter Housing.
6	00141215	4			DOWEL, Cylinder Block to Head
7	04740197	1			HEATER PACKAGE, Engine Block
8		AR			CLIP, Heater Cord, (Not Serviced)
9	56027117	1			CORD, Heater
10					SEAL, Engine Heater
	06501445	1			1-11/32 Dia. 11/64 Width
	06501446	1			1-11/32 Dia.x9/64 Width
11		4			CLIP, Heater Cord, (Not Serviced)
12		AR			SCREW, Heater Cord, (Not Serviced)

RAM VAN/WAGON DAKOTA RAM PICKUP, RAM CAB AND CHASSIS (943)

SERIES	LINE	BODY	ENGINE	TRANSMISSION
NA = Not Available	N1 = MID SIZE PICK-UP (4x2)	51 = Wagon - 127" W.B.	NA = Not Available	NA = Not Available
	B1 = VANS AND WAGONS (4x2)	13 = Van - 127X" W.B.		
	B2 = VANS AND WAGONS (4x2)	12 = Van - 127" W.B.		
	B3 = VANS AND WAGONS (4x2)	11 = Van - 109" W.B.		
	R1 = (T300) CONVENTIONAL TRUCK (4x2)	51 = Wagon - 109" W.B.		
	R2 = (T300) CONVENTIONAL TRUCK (4x2)	52 = Wagon - 127X" W.B.		
	R3 = (T300) CONVENTIONAL TRUCK (4x2)	61 = BR - 118.7" W.B.		
	N5 = MID SIZE PICK-UP (4X4)	62 = BR - 134.7" W.B.		
	R6 = (T300) CONVENTIONAL TRUCK (4x4)	63 = BR - 138.7" W.B. (Cab & Chassis)		
	R7 = (T300) CONVENTIONAL TRUCK (4x4)	64 = BR - 162.7" W.B. (Cab & Chassis)		
	R8 = (T300) CONVENTIONAL TRUCK (4x4)	31 = BR - 138.7" W.B. (Club Cab)		

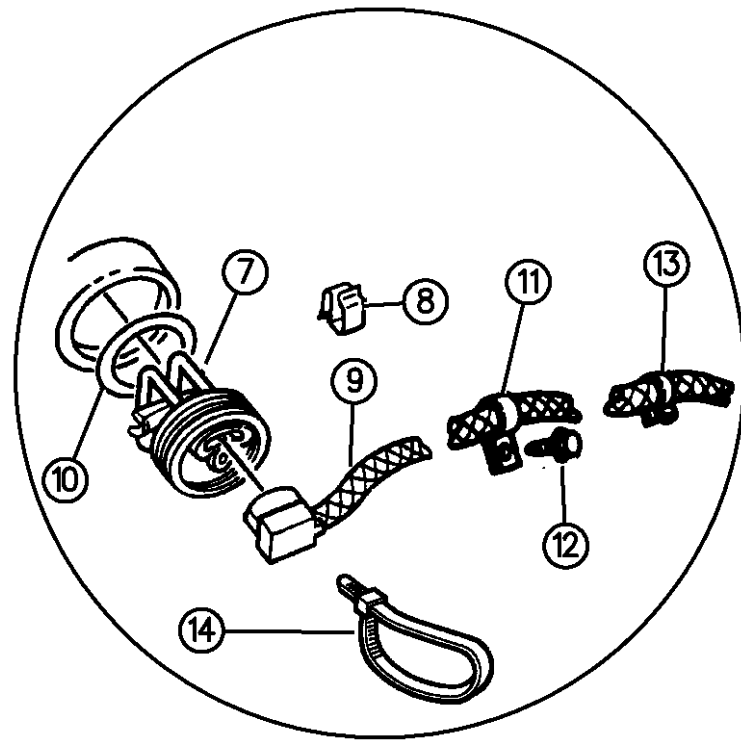
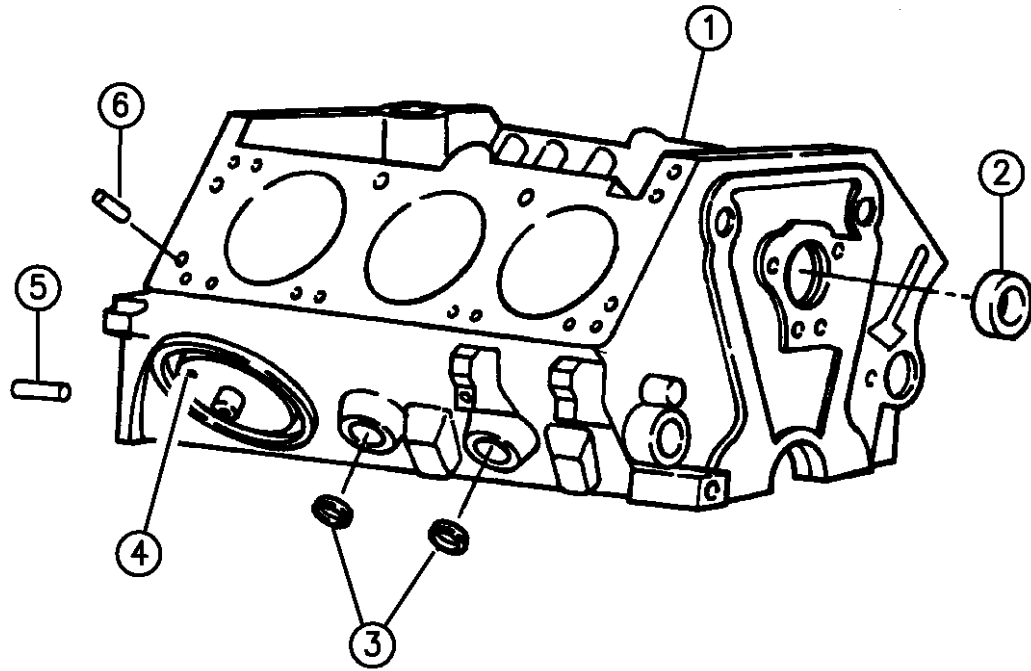

94356 310

AR = use ase required - = Non illustrated part

CYLINDER BLOCK 3.9L ENGINE
Figure 09B-310

9B-310A

ITEM	PART NUMBER	QTY	BODY	MODEL	DESCRIPTION
------	-------------	-----	------	-------	-------------

13	06015412	AR			CLIP, Heater Cord
14	06015756	3			STRAP, Heater Cord

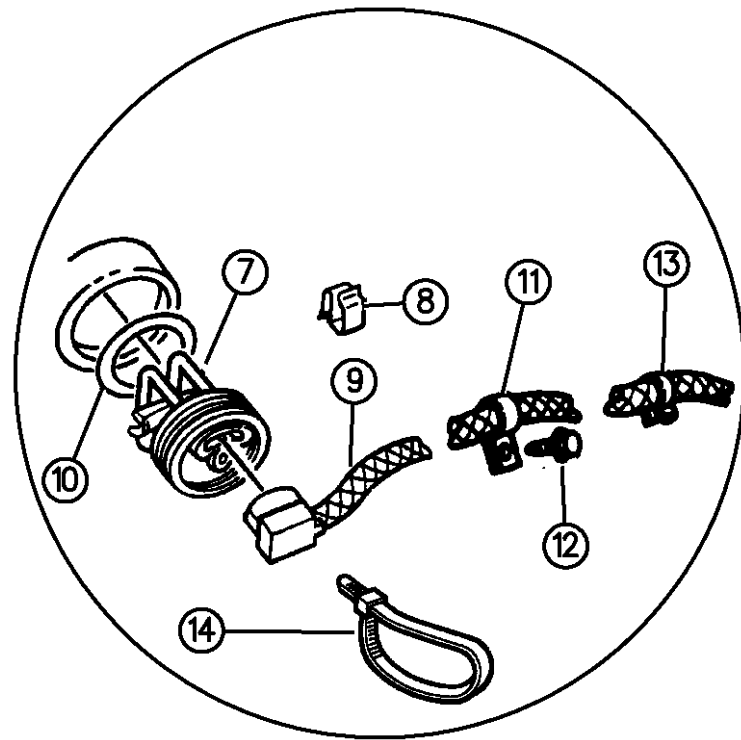
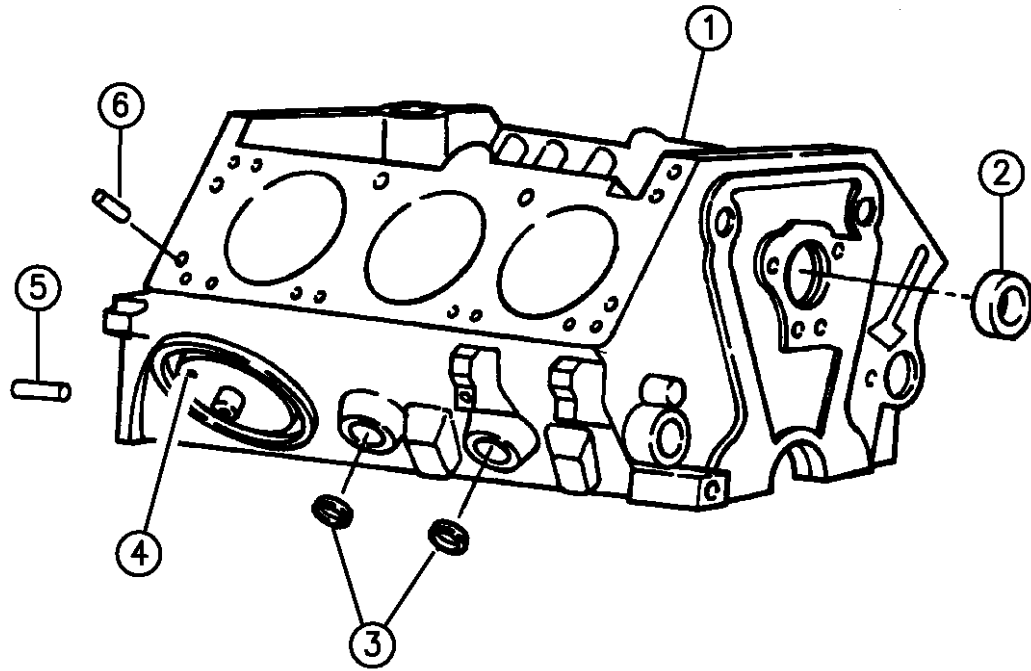

94356 310

RAM VAN/WAGON DAKOTA RAM PICKUP, RAM CAB AND CHASSIS (943)

SERIES	LINE	BODY	ENGINE	TRANSMISSION
NA = Not Available	N1 = MID SIZE PICK-UP (4x2)	51 = Wagon - 127" W.B.	NA = Not Available	NA = Not Available
	B1 = VANS AND WAGONS (4x2)	13 = Van - 127X" W.B.		
	B2 = VANS AND WAGONS (4x2)	12 = Van - 127" W.B.		
	B3 = VANS AND WAGONS (4x2)	11 = Van - 109" W.B.		
	R1 = (T300) CONVENTIONAL TRUCK (4x2)	51 = Wagon - 109" W.B.		
	R2 = (T300) CONVENTIONAL TRUCK (4x2)	52 = Wagon - 127X" W.B.		
	R3 = (T300) CONVENTIONAL TRUCK (4x2)	61 = BR - 118.7" W.B.		
	N5 = MID SIZE PICK-UP (4X4)	62 = BR - 134.7" W.B.		
	R6 = (T300) CONVENTIONAL TRUCK (4x4)	63 = BR - 138.7" W.B. (Cab & Chassis)		
	R7 = (T300) CONVENTIONAL TRUCK (4x4)	64 = BR - 162.7" W.B. (Cab & Chassis)		
	R8 = (T300) CONVENTIONAL TRUCK (4x4)	31 = BR - 138.7" W.B. (Club Cab)		

AR = use ase required - = Non illustrated part

CRANKSHAFT, PISTON, AND TORQUE CONVERTER 3.9L ENGINE

Figure 09B-410

9B-410A

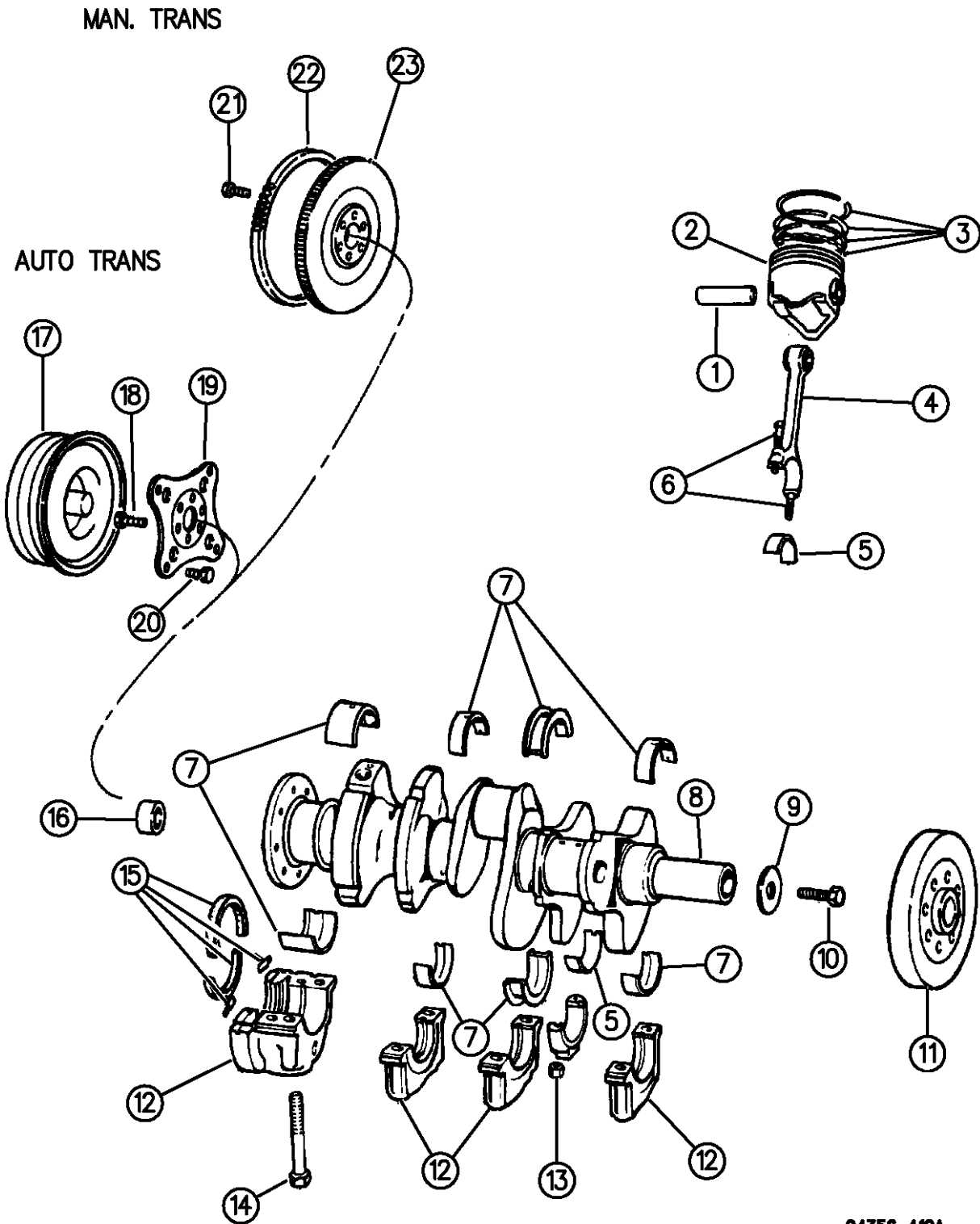

ITEM	PART NUMBER	QTY	BODY	MODEL	DESCRIPTION
1		6			PIN, Piston, Standard, (Serviced in Piston Assy)
2					PISTON, w/Pin and Rod, Standard
					#1,3,5
	04778861	3			"B" Size, 3.90925
	04778863	3			"C" Size, 3.90975
	04778865	3			"D" Size, 3.91025
					#2,4,6
	04778862	3			"B" Size, 3.90925
	04778864	3			"C" Size, 3.90975
	04778866	3			"D" Size, 3.91025
3	04720653	1			RING SET, Engine, Standard
4		6			ROD, Connecting, (Serviced in Piston Assy)
5					BEARING, Connecting Rod
	04397658	6			Standard
	04397659	6			.001 U/S
	04397662	6			.010 U/S
6	06033715	12			BOLT, Connecting Rod Bearing Cap
7					BEARING, Crankshaft
					#1
	04397776	1			Standard
	04397780	1			.001 U/S
	04397792	1			.010 U/S

RAM VAN/WAGON DAKOTA RAM PICKUP, RAM CAB AND CHASSIS (943)

SERIES	LINE	BODY	ENGINE	TRANSMISSION
NA = Not Available	N1 = MID SIZE PICK-UP (4x2)	51 = Wagon - 127" W.B.	NA = Not Available	NA = Not Available
	B1 = VANS AND WAGONS (4x2)	13 = Van - 127X" W.B.		
	B2 = VANS AND WAGONS (4x2)	12 = Van - 127" W.B.		
	B3 = VANS AND WAGONS (4x2)	11 = Van - 109" W.B.		
	R1 = (T300) CONVENTIONAL TRUCK (4x2)	51 = Wagon - 109" W.B.		
	R2 = (T300) CONVENTIONAL TRUCK (4x2)	52 = Wagon - 127X" W.B.		
	R3 = (T300) CONVENTIONAL TRUCK (4x2)	61 = BR - 118.7" W.B.		
	N5 = MID SIZE PICK-UP (4X4)	62 = BR - 134.7" W.B.		
	R6 = (T300) CONVENTIONAL TRUCK (4x4)	63 = BR - 138.7" W.B. (Cab & Chassis)		
	R7 = (T300) CONVENTIONAL TRUCK (4x4)	64 = BR - 162.7" W.B. (Cab & Chassis)		
	R8 = (T300) CONVENTIONAL TRUCK (4x4)	31 = BR - 138.7" W.B. (Club Cab)		

94356 410A

AR = use ase required - = Non illustrated part

CRANKSHAFT, PISTON, AND TORQUE CONVERTER 3.9L ENGINE

Figure 09B-410

9B-410A

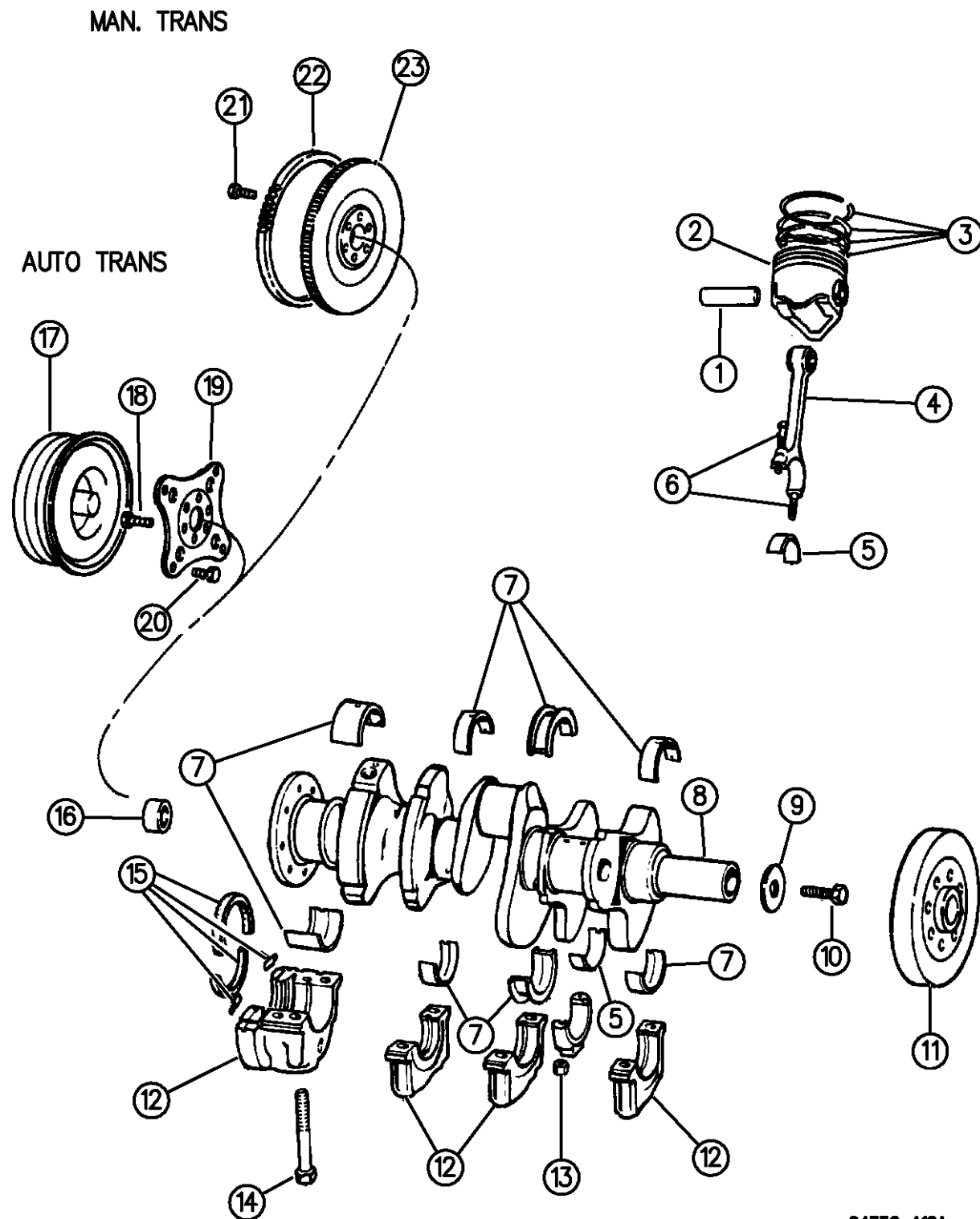

ITEM	PART NUMBER	QTY	BODY	MODEL	DESCRIPTION
					#2
	04720595	1			Standard
	04720596	1			.001 U/S
	04720593	1			.010 U/S
					#3
	04397778	1			Standard
	04397783	1			.001 U/S
	04397794	1			.010 U/S
					#4
	04397701	1			Standard
	04397702	1			.001 U/S
	04397705	1			.010 U/S
8	53020601	1			CRANKSHAFT
9	01855561	1			WASHER, Crankshaft Screw
10	01821414	1			SCREW, Crankshaft
11	53020229	1			DAMPER, Vibration
12					CAP, Crankshaft Bearing, (Serviced in Block)
13	06032296	12			NUT, Connecting Rod Bearing Cap Bolt
14					SCREW, Crankshaft Bearing Cap
	06027264	6			#1,2,3
	06033300	2			#4

RAM VAN/WAGON DAKOTA RAM PICKUP, RAM CAB AND CHASSIS (943)

SERIES	LINE	BODY	ENGINE	TRANSMISSION
NA = Not Available	N1 = MID SIZE PICK-UP (4x2)	51 = Wagon - 127" W.B.	NA = Not Available	NA = Not Available
	B1 = VANS AND WAGONS (4x2)	13 = Van - 127X" W.B.		
	B2 = VANS AND WAGONS (4x2)	12 = Van - 127" W.B.		
	B3 = VANS AND WAGONS (4x2)	11 = Van - 109" W.B.		
	R1 = (T300) CONVENTIONAL TRUCK (4x2)	51 = Wagon - 109" W.B.		
	R2 = (T300) CONVENTIONAL TRUCK (4x2)	52 = Wagon - 127X" W.B.		
	R3 = (T300) CONVENTIONAL TRUCK (4x2)	61 = BR - 118.7" W.B.		
	N5 = MID SIZE PICK-UP (4X4)	62 = BR - 134.7" W.B.		
	R6 = (T300) CONVENTIONAL TRUCK (4x4)	63 = BR - 138.7" W.B. (Cab & Chassis)		
	R7 = (T300) CONVENTIONAL TRUCK (4x4)	64 = BR - 162.7" W.B. (Cab & Chassis)		
	R8 = (T300) CONVENTIONAL TRUCK (4x4)	31 = BR - 138.7" W.B. (Club Cab)		

94356 410A

AR = use ase required - = Non illustrated part

CRANKSHAFT, PISTON, AND TORQUE CONVERTER 3.9L ENGINE

Figure 09B-410

9B-410A

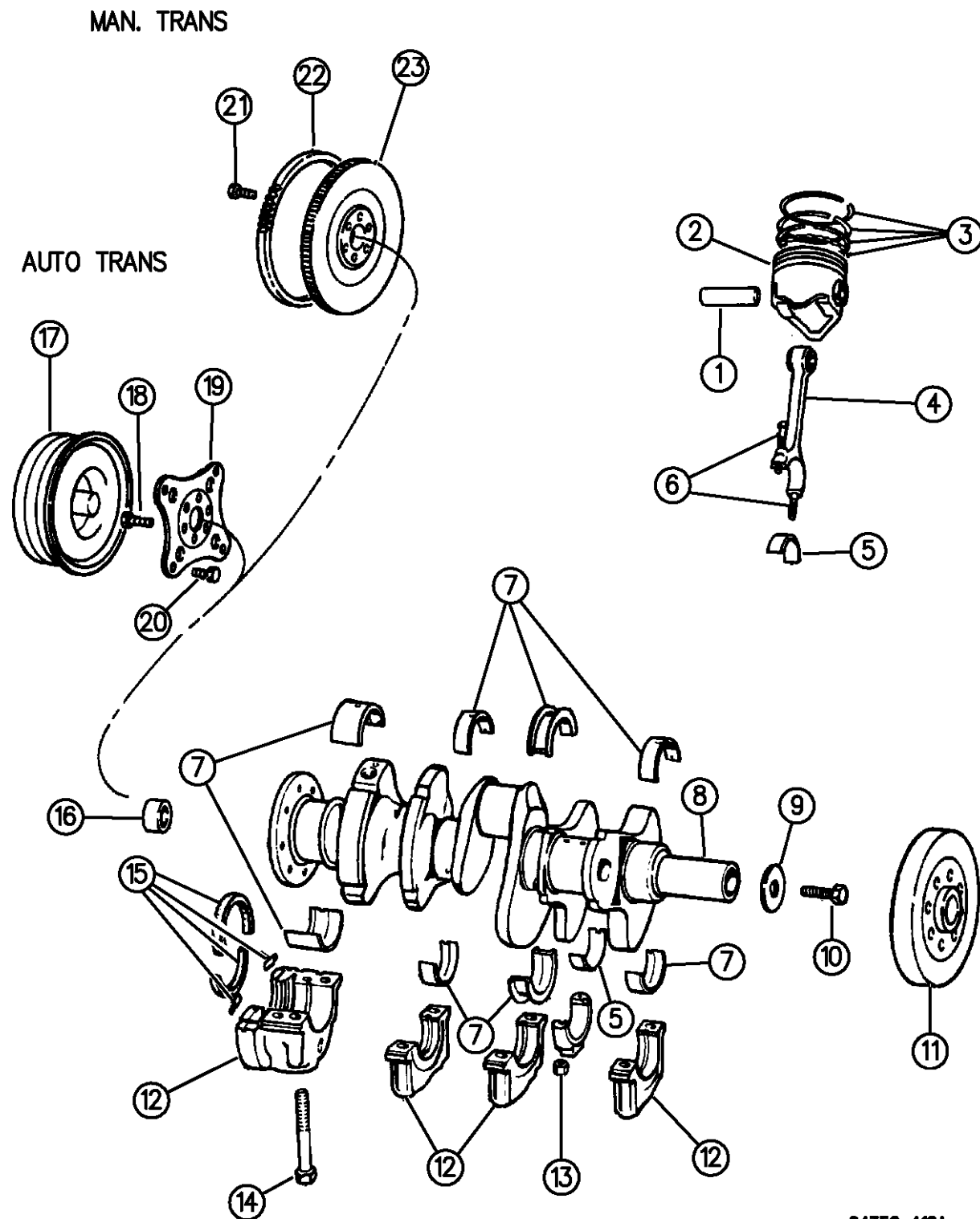

94356 410A

ITEM	PART NUMBER	QTY	BODY	MODEL	DESCRIPTION
15	04778228	1			OIL SEAL PACKAGE, Crankshaft
16					BEARING, Pilot
	53009180	1			Sleeve and Bearing
	53009181	1			Bearing
17					CONVERTER, Torque
					1994-95
	52117853	1			31RH, 32RH, 42RH, Lock-Up
	52117875	1			46RH, Lock-Up
	52117855	1			42RH, Non Lock-Up
					1996
	52119781	1			All
18	01949424	6			SCREW, Drive Plate to Crankshaft
19					PLATE, Torque Converter Drive
	53008665	1			1994-95
	52118256	1			1996
20	01949765	4			BOLT, Drive Plate to Torque Converter
21	06030536	6			SCREW, Flywheel to Crankshaft
22					GEAR, Flywheel Ring
	02843214	1	N,R		Man. Trans.
	02121196	1			Auto Trans., 31RH, 32RH, 42RH
	03515203	1			Auto Trans., 46RH

RAM VAN/WAGON DAKOTA RAM PICKUP, RAM CAB AND CHASSIS (943)

SERIES	LINE	BODY	ENGINE	TRANSMISSION
NA = Not Available	N1 = MID SIZE PICK-UP (4x2)	51 = Wagon - 127" W.B.	NA = Not Available	NA = Not Available
	B1 = VANS AND WAGONS (4x2)	13 = Van - 127X" W.B.		
	B2 = VANS AND WAGONS (4x2)	12 = Van - 127" W.B.		
	B3 = VANS AND WAGONS (4x2)	11 = Van - 109" W.B.		
	R1 = (T300) CONVENTIONAL TRUCK (4x2)	51 = Wagon - 109" W.B.		
	R2 = (T300) CONVENTIONAL TRUCK (4x2)	52 = Wagon - 127X" W.B.		
	R3 = (T300) CONVENTIONAL TRUCK (4x2)	61 = BR - 118.7" W.B.		
	N5 = MID SIZE PICK-UP (4X4)	62 = BR - 134.7" W.B.		
	R6 = (T300) CONVENTIONAL TRUCK (4x4)	63 = BR - 138.7" W.B. (Cab & Chassis)		
	R7 = (T300) CONVENTIONAL TRUCK (4x4)	64 = BR - 162.7" W.B. (Cab & Chassis)		
	R8 = (T300) CONVENTIONAL TRUCK (4x4)	31 = BR - 138.7" W.B. (Club Cab)		

AR = use ase required - = Non illustrated part

CRANKSHAFT, PISTON, AND TORQUE CONVERTER 3.9L ENGINE
Figure 09B-410

9B-410A

ITEM	PART NUMBER	QTY	BODY	MODEL	DESCRIPTION
------	-------------	-----	------	-------	-------------

23					FLYWHEEL, w/Ring Gear
	53006743	1		N	1994-95
	53020583	1		N	1996
	53006737	1		R	

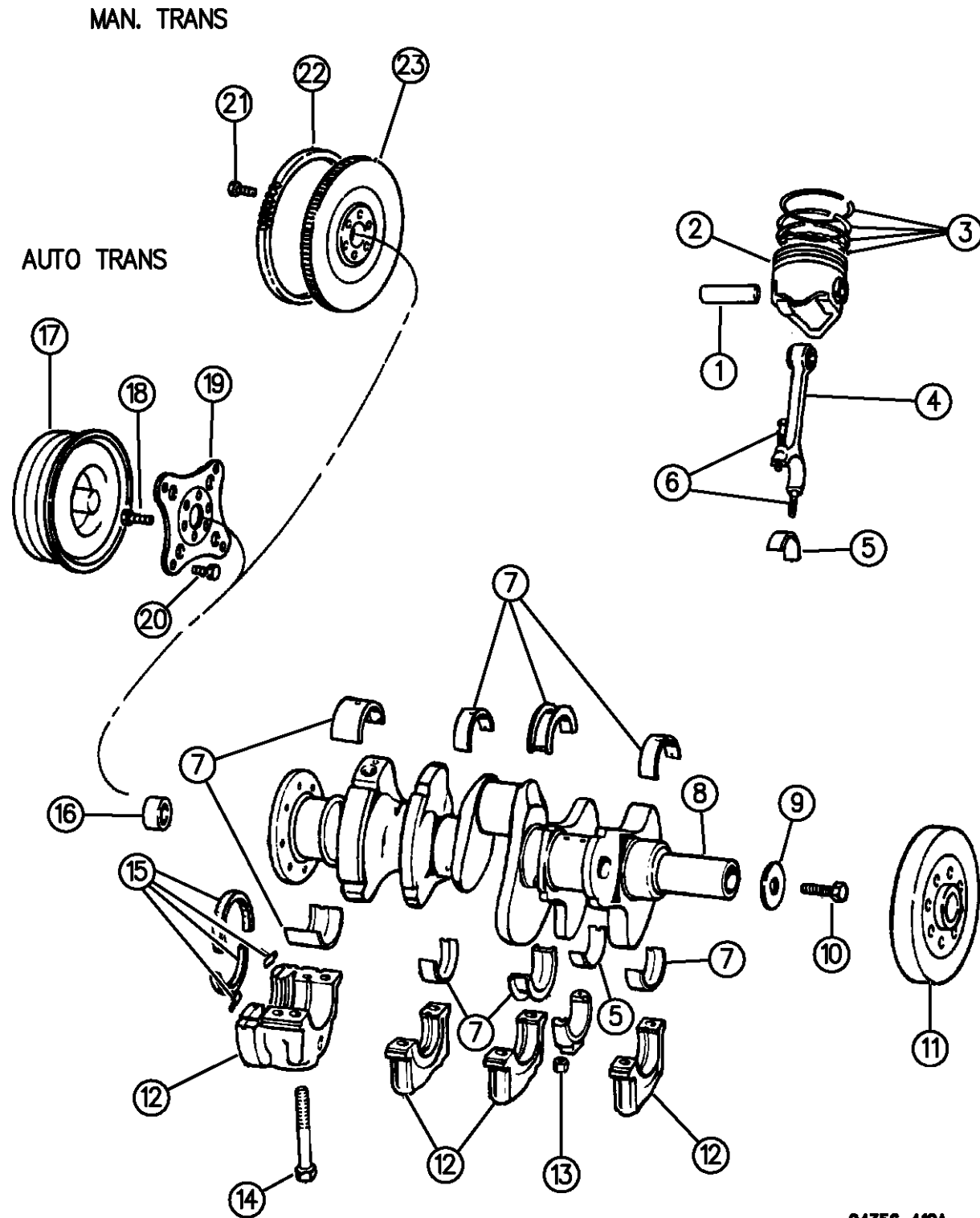

94356 410A

RAM VAN/WAGON DAKOTA RAM PICKUP, RAM CAB AND CHASSIS (943)

SERIES	LINE	BODY	ENGINE	TRANSMISSION
NA = Not Available	N1 = MID SIZE PICK-UP (4x2)	51 = Wagon - 127" W.B.	NA = Not Available	NA = Not Available
	B1 = VANS AND WAGONS (4x2)	13 = Van - 127X" W.B.		
	B2 = VANS AND WAGONS (4x2)	12 = Van - 127" W.B.		
	B3 = VANS AND WAGONS (4x2)	11 = Van - 109" W.B.		
	R1 = (T300) CONVENTIONAL TRUCK (4x2)	51 = Wagon - 109" W.B.		
	R2 = (T300) CONVENTIONAL TRUCK (4x2)	52 = Wagon - 127X" W.B.		
	R3 = (T300) CONVENTIONAL TRUCK (4x2)	61 = BR - 118.7" W.B.		
	N5 = MID SIZE PICK-UP (4X4)	62 = BR - 134.7" W.B.		
	R6 = (T300) CONVENTIONAL TRUCK (4x4)	63 = BR - 138.7" W.B. (Cab & Chassis)		
	R7 = (T300) CONVENTIONAL TRUCK (4x4)	64 = BR - 162.7" W.B. (Cab & Chassis)		
	R8 = (T300) CONVENTIONAL TRUCK (4x4)	31 = BR - 138.7" W.B. (Club Cab)		

AR = use ase required - = Non illustrated part

CAMSHAFT AND VALVES 3.9L ENGINE

Figure 09B-510

9B-510

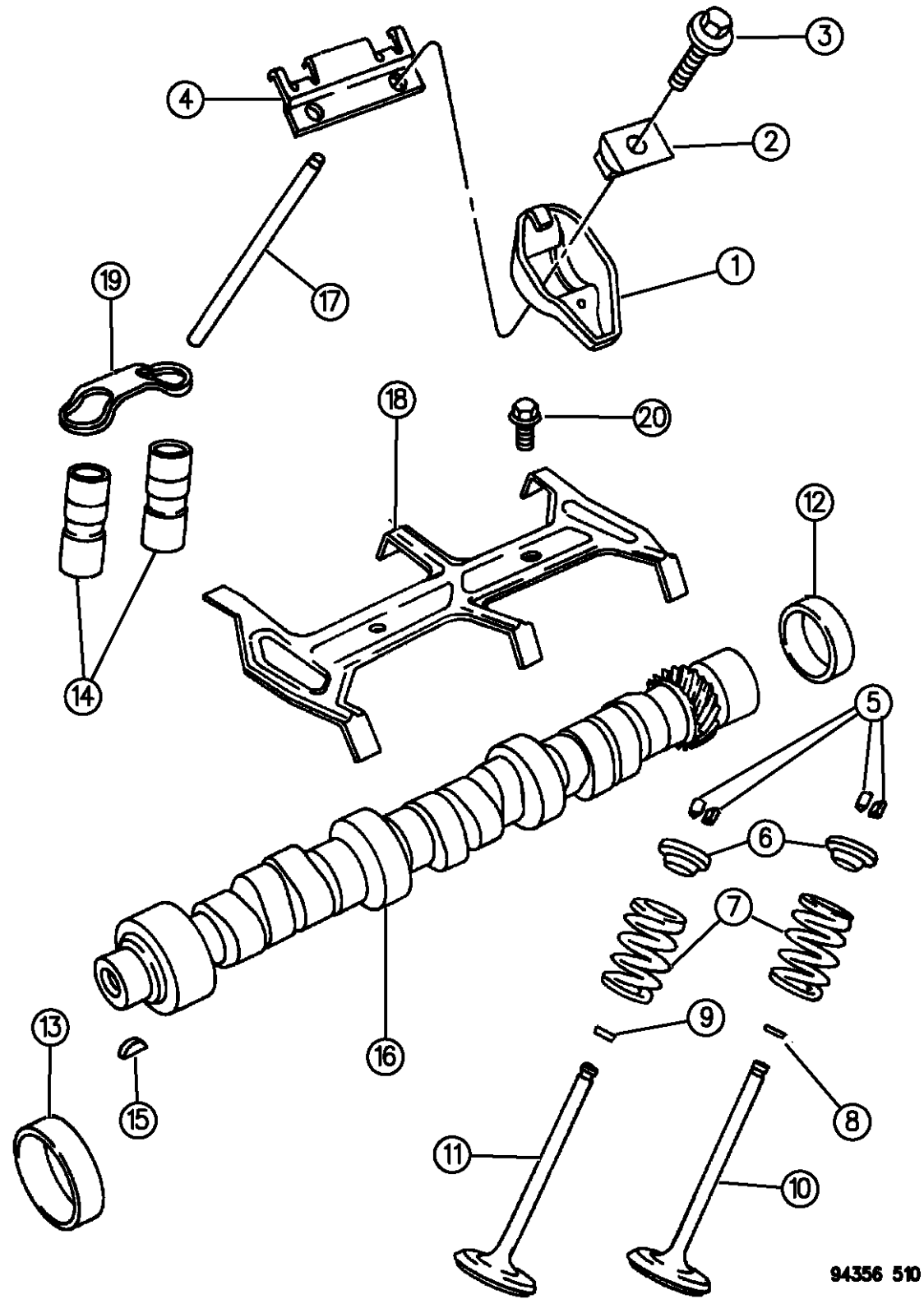

ITEM	PART NUMBER	QTY	BODY	MODEL	DESCRIPTION
1	53008282	12			ROCKER, Valve
2	53008283	12			PIVOT, Rocker Arm
3	06034184	12			BOLT, Rocker Arm Pivot
4	53008633	6			RETAINER, Rocker Arm/Push Rod
5	33003521	24			LOCK, Valve Spring Retainer
6	33004626	12			RETAINER, Valve Spring
7	53021056	12			SPRING, Valve
8					SEAL, Intake Valve Stem
	53009886	6			Standard
	53009886	6			.003 O/S
	33003016	6			.015 O/S
9					SEAL, Exhaust Valve
	53009887	6			Standard
	53009887	6			.003 O/S
	33002733	6			.015 O/S
10					VALVE, Intake
	53006723	6			Standard
	53009287	6			.003 O/S
	53009285	6			.015 O/S
11					VALVE, Exhaust
	53006724	6			Standard
	53009291	6			.003 O/S

RAM VAN/WAGON DAKOTA RAM PICKUP, RAM CAB AND CHASSIS (943)

SERIES	LINE	BODY	ENGINE	TRANSMISSION
NA = Not Available	N1 = MID SIZE PICK-UP (4x2)	51 = Wagon - 127" W.B.	NA = Not Available	NA = Not Available
	B1 = VANS AND WAGONS (4x2)	13 = Van - 127X" W.B.		
	B2 = VANS AND WAGONS (4x2)	12 = Van - 127" W.B.		
	B3 = VANS AND WAGONS (4x2)	11 = Van - 109" W.B.		
	R1 = (T300) CONVENTIONAL TRUCK (4x2)	51 = Wagon - 109" W.B.		
	R2 = (T300) CONVENTIONAL TRUCK (4x2)	52 = Wagon - 127X" W.B.		
	R3 = (T300) CONVENTIONAL TRUCK (4x2)	61 = BR - 118.7" W.B.		
	N5 = MID SIZE PICK-UP (4X4)	62 = BR - 134.7" W.B.		
	R6 = (T300) CONVENTIONAL TRUCK (4x4)	63 = BR - 138.7" W.B. (Cab & Chassis)		
	R7 = (T300) CONVENTIONAL TRUCK (4x4)	64 = BR - 162.7" W.B. (Cab & Chassis)		
	R8 = (T300) CONVENTIONAL TRUCK (4x4)	31 = BR - 138.7" W.B. (Club Cab)		

94356 510

AR = use ase required - = Non illustrated part

CAMSHAFT AND VALVES 3.9L ENGINE
Figure 09B-510

9B-510

ITEM	PART NUMBER	QTY	BODY	MODEL	DESCRIPTION
------	-------------	-----	------	-------	-------------

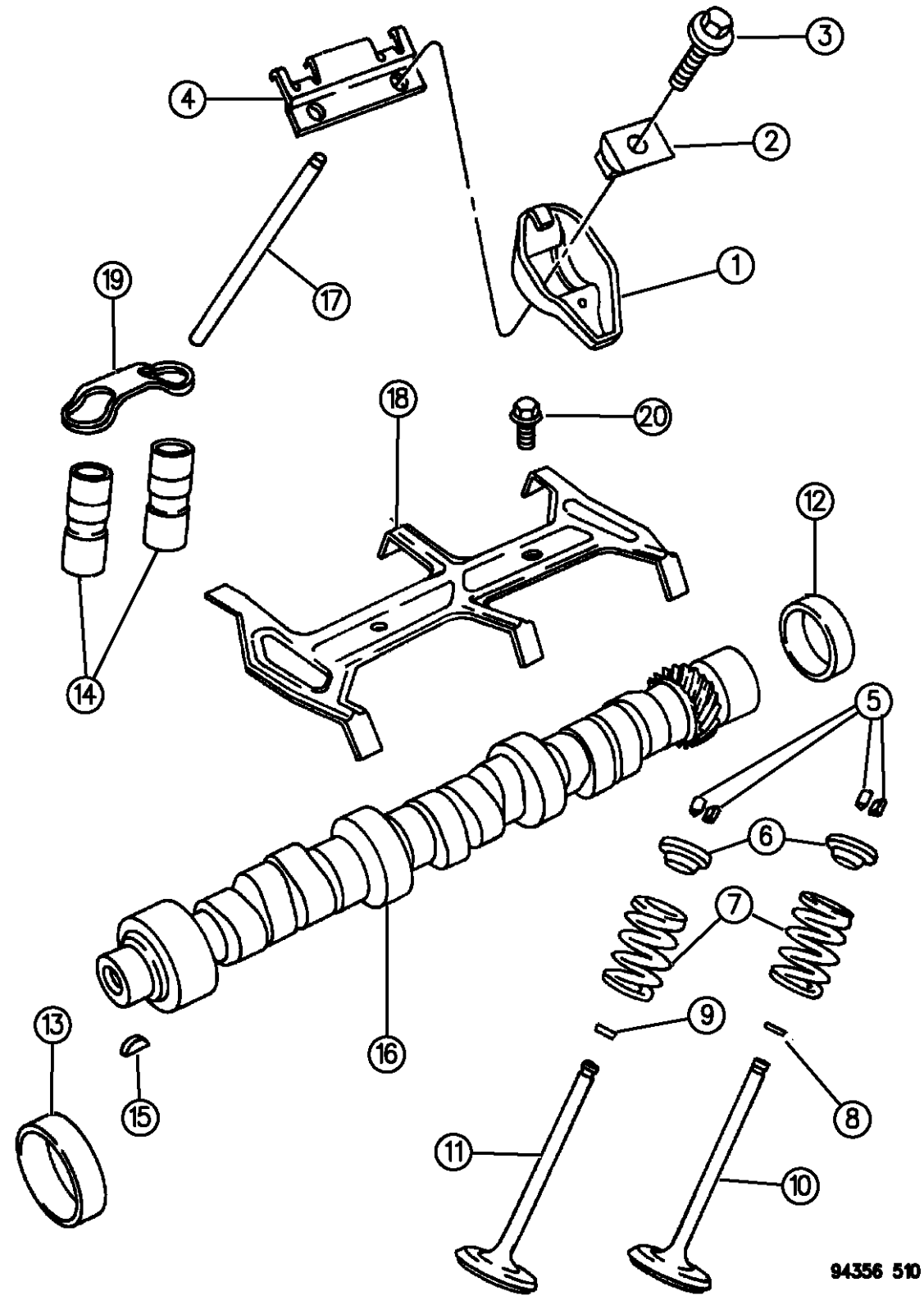

	53009289	6			.015 O/S
12	02863071	1			PLUG, Camshaft Rear Bearing
13					BEARING, Camshaft
	03830603	1			#1
	04179776	1			#2
	04179778	1			#3
	01632526	1			#4
14	04713439	12			TAPPET, Valve
15	00431787	1			KEY, Camshaft Sprocket
16	53020282	1			CAMSHAFT
17	53006722	12			PUSH ROD, Valve
18	04387226	1			RETAINER, Tappet Aligning Yoke
19	04483045	6			YOKE, Tappet Aligning
20	06034483	2			SCREW, w/Washer, Yoke Retainer

RAM VAN/WAGON DAKOTA RAM PICKUP, RAM CAB AND CHASSIS (943)

SERIES	LINE	BODY	ENGINE	TRANSMISSION
NA = Not Available	N1 = MID SIZE PICK-UP (4x2)	51 = Wagon - 127" W.B.	NA = Not Available	NA = Not Available
	B1 = VANS AND WAGONS (4x2)	13 = Van - 127X" W.B.		
	B2 = VANS AND WAGONS (4x2)	12 = Van - 127" W.B.		
	B3 = VANS AND WAGONS (4x2)	11 = Van - 109" W.B.		
	R1 = (T300) CONVENTIONAL TRUCK (4x2)	51 = Wagon - 109" W.B.		
	R2 = (T300) CONVENTIONAL TRUCK (4x2)	52 = Wagon - 127X" W.B.		
	R3 = (T300) CONVENTIONAL TRUCK (4x2)	61 = BR - 118.7" W.B.		
	N5 = MID SIZE PICK-UP (4X4)	62 = BR - 134.7" W.B.		
	R6 = (T300) CONVENTIONAL TRUCK (4x4)	63 = BR - 138.7" W.B. (Cab & Chassis)		
	R7 = (T300) CONVENTIONAL TRUCK (4x4)	64 = BR - 162.7" W.B. (Cab & Chassis)		
	R8 = (T300) CONVENTIONAL TRUCK (4x4)	31 = BR - 138.7" W.B. (Club Cab)		

94356 510

AR = use ase required - = Non illustrated part

TIMING GEAR AND COVER 3.9L ENGINE
Figure 09B-610

9B-610A

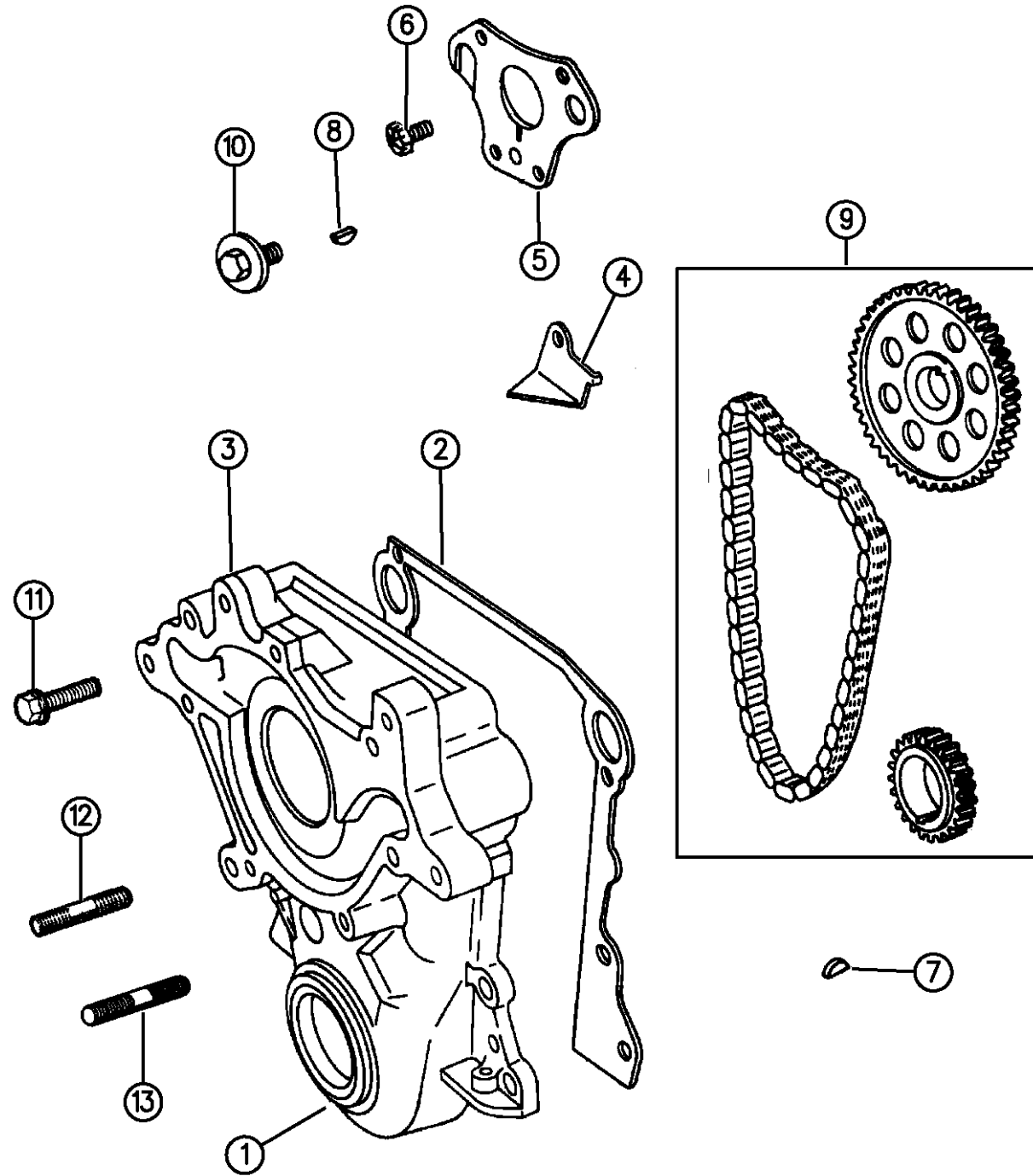

ITEM	PART NUMBER	QTY	BODY	MODEL	DESCRIPTION
1	04741908	1			SEAL,Crankshaft Front Oil
2	53020284	1			GASKET, Chain Case Cover
3	04798242				COVER, Chain Case
4	03671649	1			TAB, Timing Chain Oil
5	04315764	1			PLATE, Camshaft Sprocket Thrust
6	00191674	3			SCREW, Camshaft Sprocket Thrust Plate
7	06029411	1			KEY, Crankshaft Sprocket
8	06029411	1			KEY, Camshaft Sprocket
9	83507095	1			CHAIN PACKAGE, Timing, (Includes Cam and Crankshaft Sprockets)
10	06034321	1			SCREW, w/Washer, Camshaft Sprocket Retainer
11	06034479	1			BOLT, Chain Case Cover .375-16x2.25
12	06034452	1			STUD, Double End w/Hex Head .375-16x.375-16x2.38
13	06034453	2			STUD, Double End w/Hex Head .375-16x.375-16x1.63

RAM VAN/WAGON DAKOTA RAM PICKUP, RAM CAB AND CHASSIS (943)

SERIES	LINE	BODY	ENGINE	TRANSMISSION
NA = Not Available	N1 = MID SIZE PICK-UP (4x2)	51 = Wagon - 127" W.B.	NA = Not Available	NA = Not Available
	B1 = VANS AND WAGONS (4x2)	13 = Van - 127X" W.B.		
	B2 = VANS AND WAGONS (4x2)	12 = Van - 127" W.B.		
	B3 = VANS AND WAGONS (4x2)	11 = Van - 109" W.B.		
	R1 = (T300) CONVENTIONAL TRUCK (4x2)	51 = Wagon - 109" W.B.		
	R2 = (T300) CONVENTIONAL TRUCK (4x2)	52 = Wagon - 127X" W.B.		
	R3 = (T300) CONVENTIONAL TRUCK (4x2)	61 = BR - 118.7" W.B.		
	R4 = (T300) CONVENTIONAL TRUCK (4x2)	62 = BR - 134.7" W.B.		
	R5 = (T300) CONVENTIONAL TRUCK (4x2)	63 = BR - 138.7" W.B. (Cab & Chassis)		
	R6 = (T300) CONVENTIONAL TRUCK (4x2)	64 = BR - 162.7" W.B. (Cab & Chassis)		
	R7 = (T300) CONVENTIONAL TRUCK (4x2)	31 = BR - 138.7" W.B. (Club Cab)		
	R8 = (T300) CONVENTIONAL TRUCK (4x2)			

94356 610

AR = use ase required - = Non illustrated part

**ENGINE OILING 3.9L ENGINE
Figure 09B-710**

9B-710B

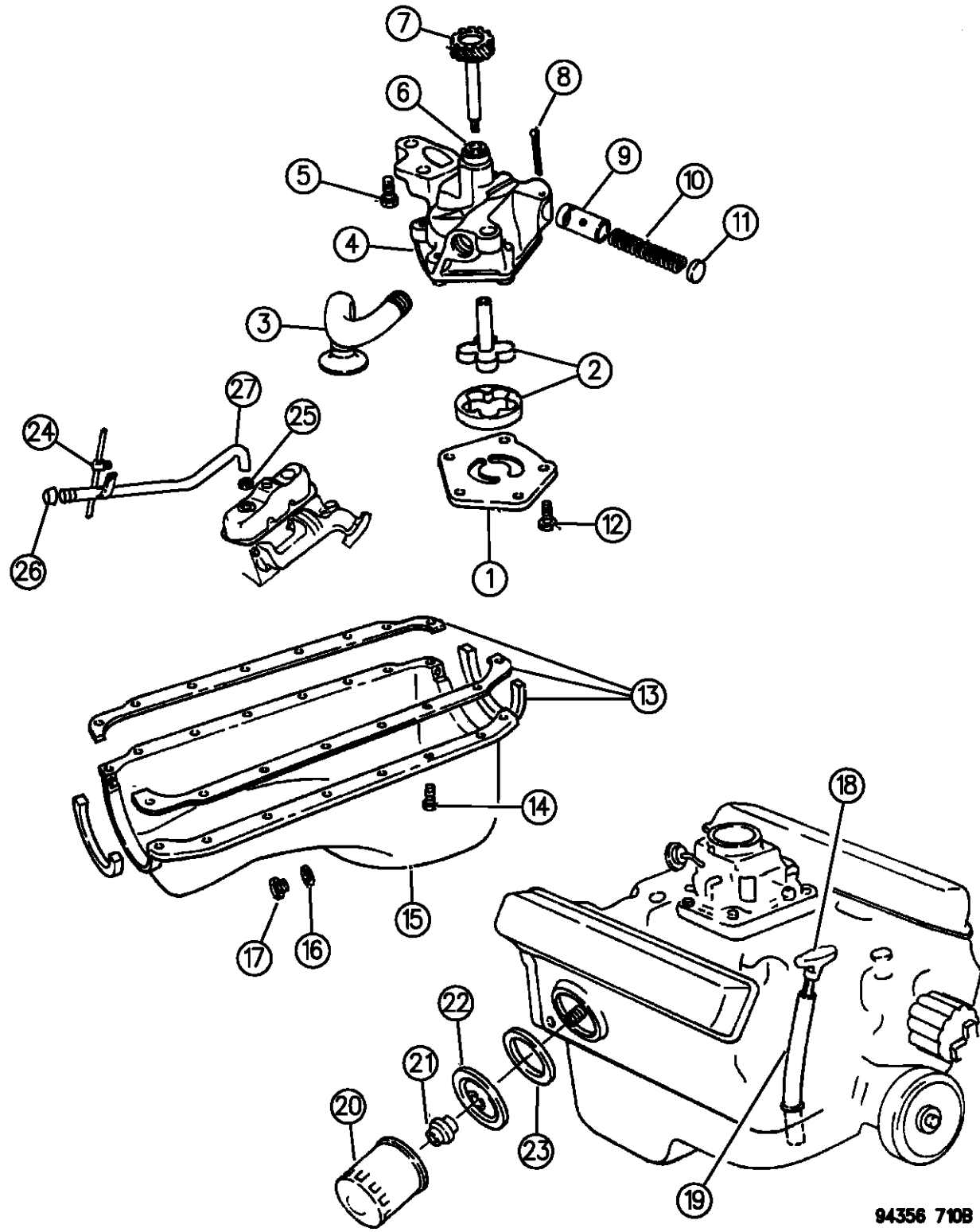

ITEM	PART NUMBER	QTY	BODY	MODEL	DESCRIPTION
1	04071043	1			COVER, Oil Pump
2	03837648	1			SHAFT and ROTOR PACKAGE, Oil Pump
3					TUBE, Oil Pick-Up and Strainer
	04315436	1		B,N	
	53020462	1		R	
4	53009295	1			PUMP ASSEMBLY, Oil
5	00179842	2			SCREW, Oil Pump, (3/8x1.375)
6	01737725	1			BUSHING, Oil Pump and Distributor Drive Shaft
7	53020546	1			SHAFT ASSEMBLY, Oil Pump and Distributor Drive Gear
8	00108636	1			PIN, Oil Pressure Relief Valve
9	02843208	1			PLUNGER, Oil Pressure Relief Valve
10	02402473	1			SPRING, Oil Pressure Relief Valve
11	02806273	1			CAP, Oil Pressure Relief Valve
12	00220480	5			SCREW, Oil Pump Cover, (.25-20x.75)
13	53005646	1			GASKET, Oil Pan
14	06034483	14			SCREW, w/Washer, Oil Pan
15					PAN, Oil, Partial
	53020911	1		B,N	
	53020920	1		R	
16	06032145	1			GASKET, Drain Plug
17	06035417	1			PLUG, w/Gasket, Oil Pan Drain
18					INDICATOR, Oil Level

RAM VAN/WAGON DAKOTA RAM PICKUP, RAM CAB AND CHASSIS (943)

SERIES	LINE	BODY	ENGINE	TRANSMISSION
NA = Not Available	N1 = MID SIZE PICK-UP (4x2)	51 = Wagon - 127" W.B.	NA = Not Available	NA = Not Available
	B1 = VANS AND WAGONS (4x2)	13 = Van - 127X" W.B.		
	B2 = VANS AND WAGONS (4x2)	12 = Van - 127" W.B.		
	B3 = VANS AND WAGONS (4x2)	11 = Van - 109" W.B.		
	R1 = (T300) CONVENTIONAL TRUCK (4x2)	51 = Wagon - 109" W.B.		
	R2 = (T300) CONVENTIONAL TRUCK (4x2)	52 = Wagon - 127X" W.B.		
	R3 = (T300) CONVENTIONAL TRUCK (4x2)	61 = BR - 118.7" W.B.		
	N5 = MID SIZE PICK-UP (4X4)	62 = BR - 134.7" W.B.		
	R6 = (T300) CONVENTIONAL TRUCK (4x4)	63 = BR - 138.7" W.B. (Cab & Chassis)		
	R7 = (T300) CONVENTIONAL TRUCK (4x4)	64 = BR - 162.7" W.B. (Cab & Chassis)		
	R8 = (T300) CONVENTIONAL TRUCK (4x4)	31 = BR - 138.7" W.B. (Club Cab)		

AR = use ase required - = Non illustrated part

**ENGINE OILING 3.9L ENGINE
Figure 09B-710**

9B-710B

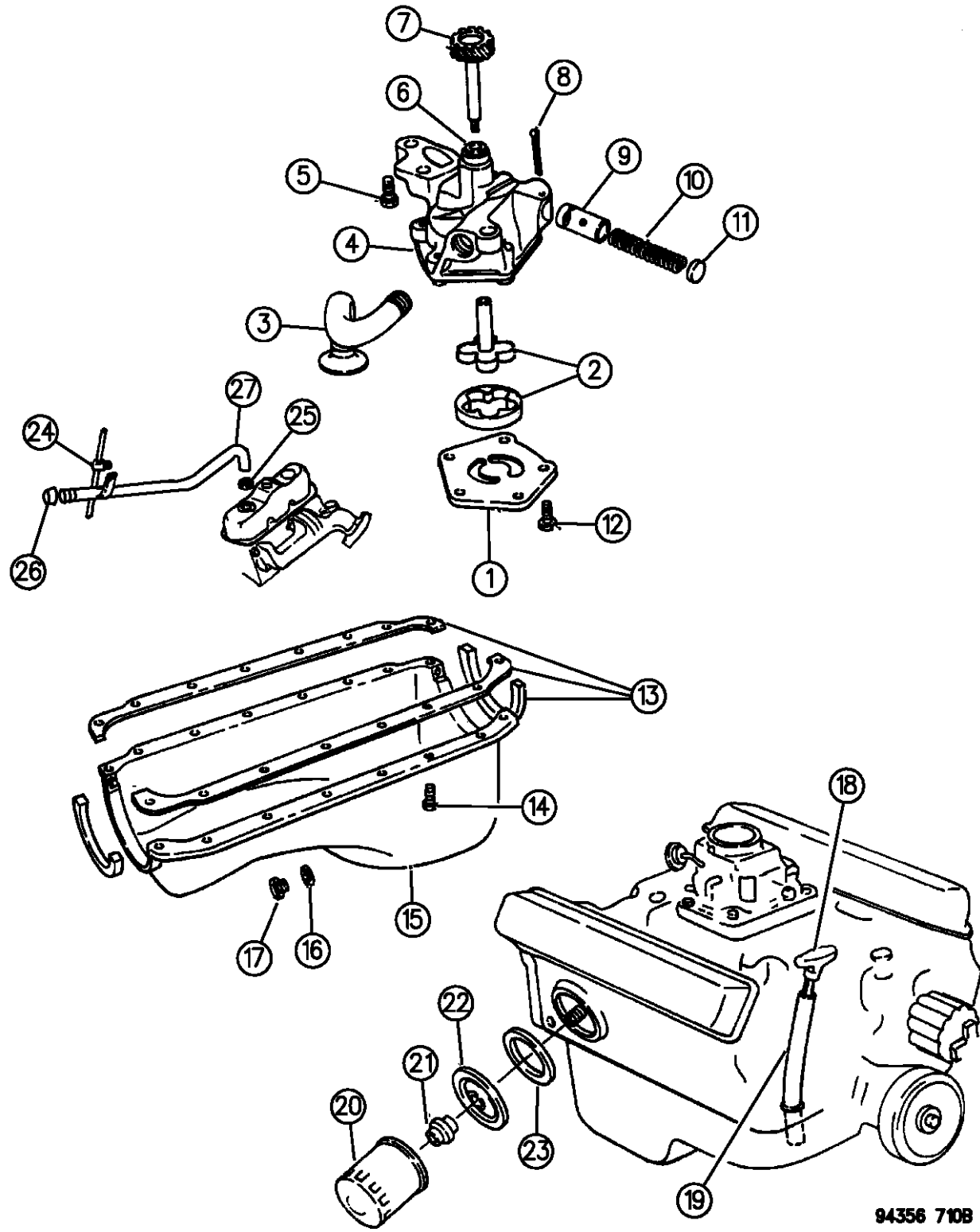

ITEM	PART NUMBER	QTY	BODY	MODEL	DESCRIPTION
	53020057	1		N	
	53020430	1		B	
	53020619	1		R	
19					TUBE, Oil Level Indicator
	53020442	1		B	
	53009663	1		N,R	
20	05281090				FILTER, Oil
21	53007563				ADAPTER, Oil Filter to Cylinder Block
22	53009219	1			PLATE, Oil Filter Adapter
23	53020461	1			GASKET, Oil Filter Adapter Plate
24	53020491	1		B	CLIP, w/Hanger, Oil Filler Tube
25	53020203	1		B	GROMMET, Oil Filler Tube
26	04621875	1		B	CAP, Oil Filler Tube
27	53020202			B	TUBE, Oil Filler

RAM VAN/WAGON DAKOTA RAM PICKUP, RAM CAB AND CHASSIS (943)

SERIES	LINE	BODY	ENGINE	TRANSMISSION
NA = Not Available	N1 = MID SIZE PICK-UP (4x2)	51 = Wagon - 127" W.B.	NA = Not Available	NA = Not Available
	B1 = VANS AND WAGONS (4x2)	13 = Van - 127X" W.B.		
	B2 = VANS AND WAGONS (4x2)	12 = Van - 127" W.B.		
	B3 = VANS AND WAGONS (4x2)	11 = Van - 109" W.B.		
	R1 = (T300) CONVENTIONAL TRUCK (4x2)	51 = Wagon - 109" W.B.		
	R2 = (T300) CONVENTIONAL TRUCK (4x2)	52 = Wagon - 127X" W.B.		
	R3 = (T300) CONVENTIONAL TRUCK (4x2)	61 = BR - 118.7" W.B.		
	R4 = (T300) CONVENTIONAL TRUCK (4x2)	62 = BR - 134.7" W.B.		
	R5 = (T300) CONVENTIONAL TRUCK (4x2)	63 = BR - 138.7" W.B. (Cab & Chassis)		
	R6 = (T300) CONVENTIONAL TRUCK (4x2)	64 = BR - 162.7" W.B. (Cab & Chassis)		
	R7 = (T300) CONVENTIONAL TRUCK (4x4)	31 = BR - 138.7" W.B. (Club Cab)		
	R8 = (T300) CONVENTIONAL TRUCK (4x4)			

94356 710B

AR = use ase required - = Non illustrated part

MANIFOLD, INTAKE AND EXHAUST 3.9L ENGINE
Figure 09B-810

9B-810C

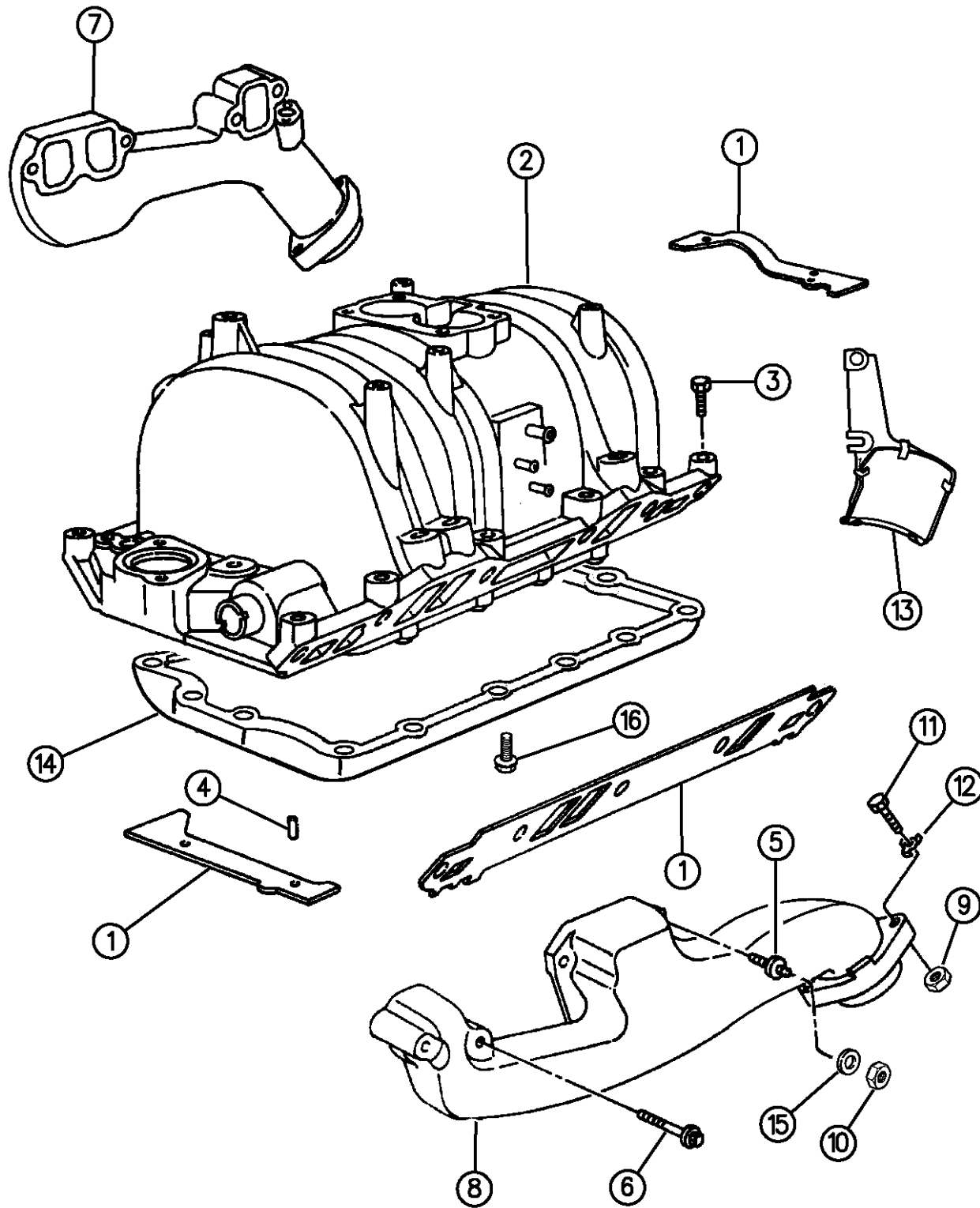

94356 810

ITEM	PART NUMBER	QTY	BODY	MODEL	DESCRIPTION
------	-------------	-----	------	-------	-------------

NOTE: Packages Do Not Contain Gaskets For All Required Sealing. R.T.V. Sealer And Gasket Eliminator Must Also Be Used.

1	04638113	1			GASKET PACKAGE, Intake Manifold
2	04713155	1			MANIFOLD ASSEMBLY, Intake
3	06034305	12			SCREW, w/Washer, Intake Manifold, (3/8-16x2)
4	04006583	4			DOWEL, Intake Manifold Gasket
5	06025991	4			STUD, Exhaust Manifold End
6	06034806	4			SCREW, Exhaust Manifold
7					MANIFOLD, Rt., Exhaust
	53010184	1			1994-95
	53030872	1			1996
8	53010185	1			MANIFOLD, Lt., Exhaust
9	00118615	4			NUT, Exhaust Pipe Flange Bolt
10	00115729	4			NUT, Manifold
11	00181127	4			BOLT, Flanged
12	04004001	4			RETAINER, Exhaust Pipe Bolt
13	53010127	1			SHIELD, Lt., Heat, Exhaust Manifold
14	53006601	1			GASKET, Manifold Pan
15	53010091	4			CLAMP, Stud
16	06034583	AR			SCREW, w/Washer, Plenum Pan, (.250-20x.892)

RAM VAN/WAGON DAKOTA RAM PICKUP, RAM CAB AND CHASSIS (943)

SERIES	LINE	BODY	ENGINE	TRANSMISSION
NA = Not Available	N1 = MID SIZE PICK-UP (4x2)	51 = Wagon - 127" W.B. 13 = Van - 127X" W.B.	NA = Not Available	NA = Not Available
	B1 = VANS AND WAGONS (4x2)	12 = Van - 127" W.B.		
	B2 = VANS AND WAGONS (4x2)	11 = Van - 109" W.B.		
	B3 = VANS AND WAGONS (4x2)	51 = Wagon - 109" W.B.		
	R1 = (T300) CONVENTIONAL TRUCK (4x2)	52 = Wagon - 127X" W.B.		
	R2 = (T300) CONVENTIONAL TRUCK (4x2)	61 = BR - 118.7" W.B.		
	R3 = (T300) CONVENTIONAL TRUCK (4x2)	62 = BR - 134.7" W.B.		
	N5 = MID SIZE PICK-UP (4X4)	63 = BR - 138.7" W.B. (Cab & Chassis)		
	R6 = (T300) CONVENTIONAL TRUCK (4x4)	64 = BR - 162.7" W.B. (Cab & Chassis)		
	R7 = (T300) CONVENTIONAL TRUCK (4x4)	31 = BR - 138.7" W.B. (Club Cab)		
	R8 = (T300) CONVENTIONAL TRUCK (4x4)			

AR = use ase required - = Non illustrated part

CRANKCASE VENTILATION 3.9L ENGINE
Figure 09B-910

9B-910B

ITEM	PART NUMBER	QTY	BODY	MODEL	DESCRIPTION
1					HOSE, Crankcase Vent Inlet Air Cleaner
	53030081	1		B,N	
	53030441	1		R	
2	53030543	1			VALVE, PCV
3	04095681	1			HOSE, PCV Valve to Tee, (50' Roll)
4	53030254	1			CLEANER, Crankcase Vent Inlet Air
5	53030017	1			GROMMET, PCV Valve
6	02946079	1			GROMMET, Crankcase Vent Inlet Air Cleaner

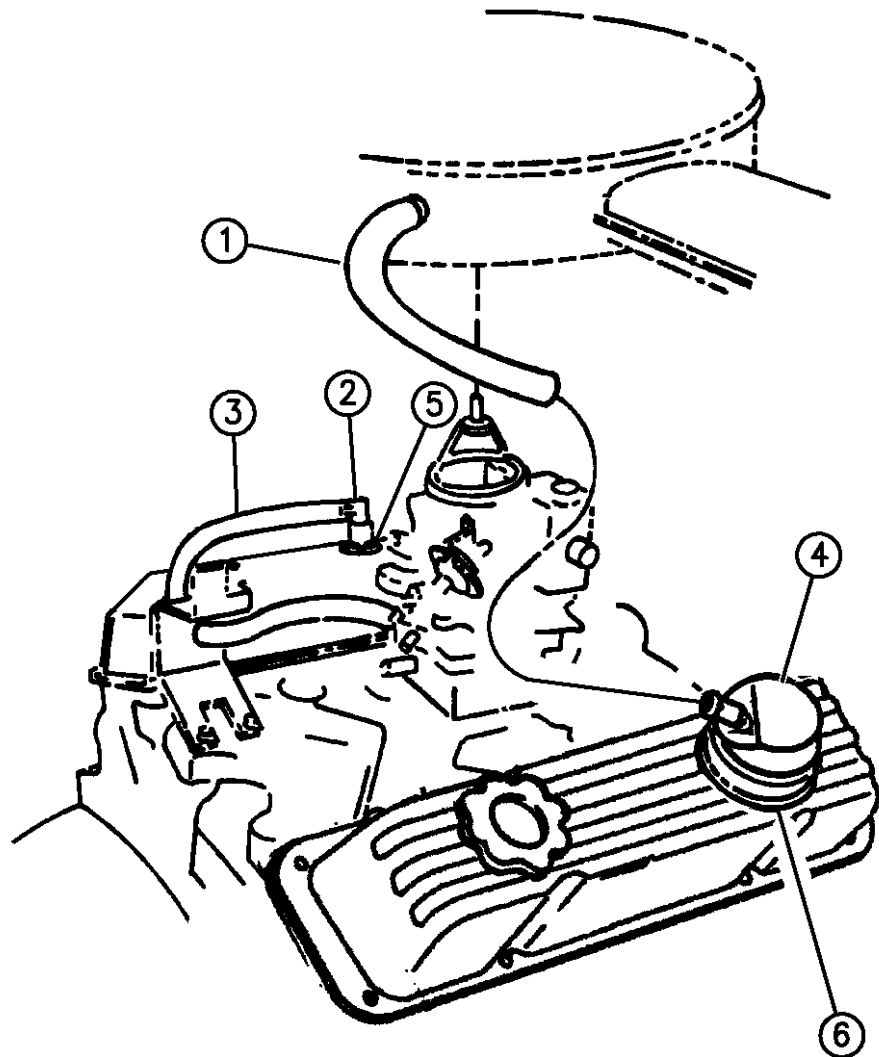

RAM VAN/WAGON DAKOTA RAM PICKUP, RAM CAB AND CHASSIS (943)

SERIES	LINE	BODY	ENGINE	TRANSMISSION
NA = Not Available	N1 = MID SIZE PICK-UP (4x2)	51 = Wagon - 127" W.B.	NA = Not Available	NA = Not Available
	B1 = VANS AND WAGONS (4x2)	13 = Van - 127X" W.B.		
	B2 = VANS AND WAGONS (4x2)	12 = Van - 127" W.B.		
	B3 = VANS AND WAGONS (4x2)	11 = Van - 109" W.B.		
	R1 = (T300) CONVENTIONAL TRUCK (4x2)	51 = Wagon - 109" W.B.		
	R2 = (T300) CONVENTIONAL TRUCK (4x2)	52 = Wagon - 127X" W.B.		
	R3 = (T300) CONVENTIONAL TRUCK (4x2)	61 = BR - 118.7" W.B.		
	R4 = (T300) CONVENTIONAL TRUCK (4x2)	62 = BR - 134.7" W.B.		
	R5 = (T300) CONVENTIONAL TRUCK (4x2)	63 = BR - 138.7" W.B. (Cab & Chassis)		
	R6 = (T300) CONVENTIONAL TRUCK (4x2)	64 = BR - 162.7" W.B. (Cab & Chassis)		
	R7 = (T300) CONVENTIONAL TRUCK (4x2)	31 = BR - 138.7" W.B. (Club Cab)		
	R8 = (T300) CONVENTIONAL TRUCK (4x4)			

94356 910

AR = use ase required - = Non illustrated part

ENGINE MOUNTING 3.9L ENGINE N1

Figure 09B-1010

9B-1010B

ITEM	PART NUMBER	QTY	BODY	MODEL	DESCRIPTION
1	06027088	8			SCREW, w/Washer
2	04412107	1			STRUT, Frame Bracket to Crossmember, Left
3	06033138	2			BOLT, w/Washer, Front Support Insulator
4	06025016	2			NUT, w/Washer, Front Support Insulator Bolt
5	06034161	6			SCREW, w/Washer
6	53008389	2			INSULATOR, Front Support
7					BRACKET, Front Insulator to Crossmember
	04412143	1			Left
	04412194	1			Right
8		2			U-NUT, (Not Serviced)
9	52006998	1			INSULATOR, Rear Support
10	06025011	AR			NUT, Flared
11					CROSSMEMBER, (Reference)
12	52018289	1			INSULATOR, Rear Support
13	06034229	1			BOLT, Rear Support
14	06033358	3			SCREW, w/Washer, Rear Support Insulator Bracket
15	09417098	1			WASHER, Rear Support Insulator Bolt
16	00152348	1			NUT, Rear Support Insulator Bolt
17	04412154	1			BRACKET, Rear Support Insulator

FRONT

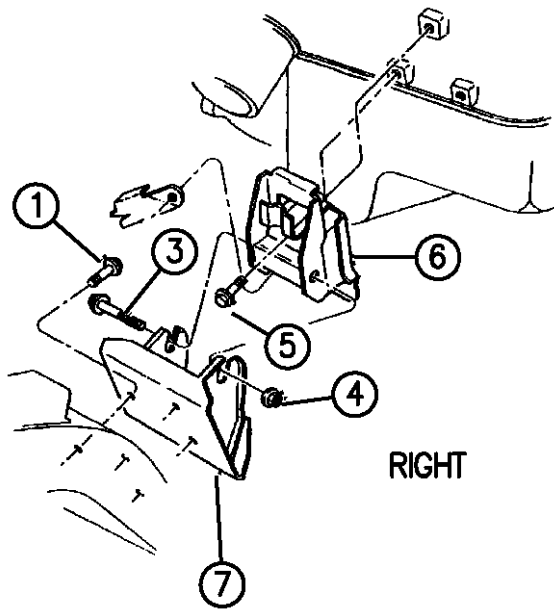

RIGHT

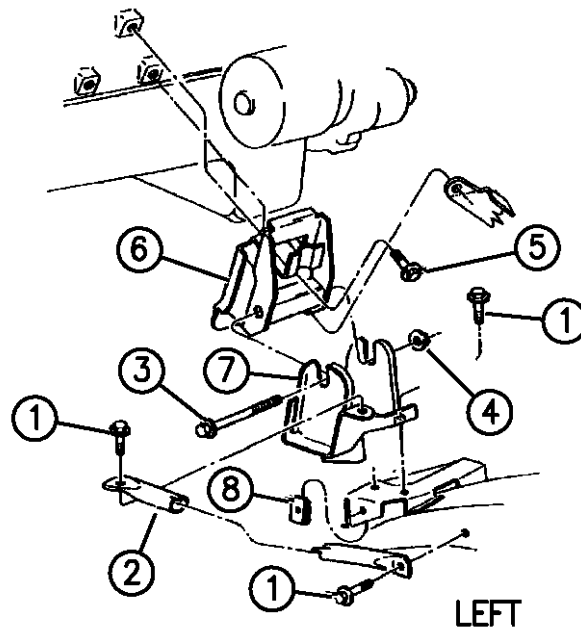

LEFT

REAR

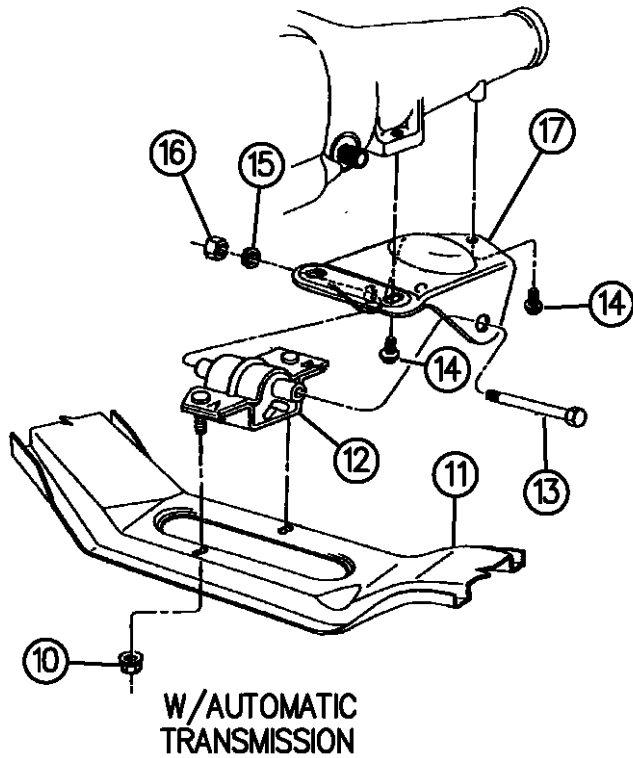

W/AUTOMATIC TRANSMISSION

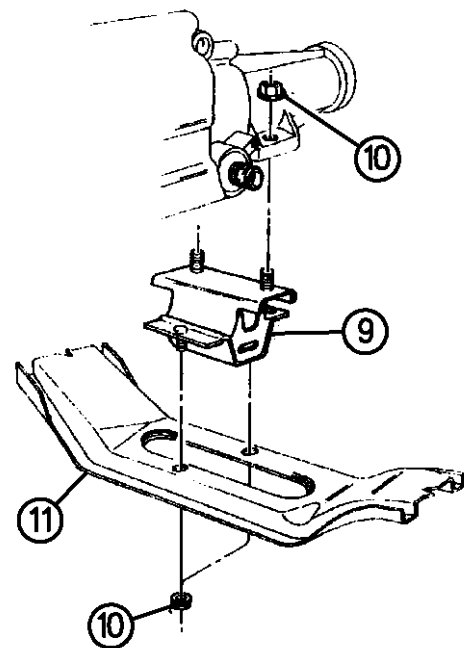

W/ALL MANUAL TRANSMISSIONS

94356 1010B

RAM VAN/WAGON DAKOTA RAM PICKUP, RAM CAB AND CHASSIS (943)

SERIES	LINE	BODY	ENGINE	TRANSMISSION
NA = Not Available	N1 = MID SIZE PICK-UP (4x2)	51 = Wagon - 127" W.B.	NA = Not Available	NA = Not Available
	B1 = VANS AND WAGONS (4x2)	13 = Van - 127X" W.B.		
	B2 = VANS AND WAGONS (4x2)	12 = Van - 127" W.B.		
	B3 = VANS AND WAGONS (4x2)	11 = Van - 109" W.B.		
	R1 = (T300) CONVENTIONAL TRUCK (4x2)	51 = Wagon - 109" W.B.		
	R2 = (T300) CONVENTIONAL TRUCK (4x2)	52 = Wagon - 127X" W.B.		
	R3 = (T300) CONVENTIONAL TRUCK (4x2)	61 = BR - 118.7" W.B.		
	N5 = MID SIZE PICK-UP (4X4)	62 = BR - 134.7" W.B.		
	R6 = (T300) CONVENTIONAL TRUCK (4x4)	63 = BR - 138.7" W.B. (Cab & Chassis)		
	R7 = (T300) CONVENTIONAL TRUCK (4x4)	64 = BR - 162.7" W.B. (Cab & Chassis)		
	R8 = (T300) CONVENTIONAL TRUCK (4x4)	31 = BR - 138.7" W.B. (Club Cab)		

AR = use ase required - = Non illustrated part

ENGINE MOUNTING 3.9L ENGINE N5

Figure 09B-1020

9B-1020

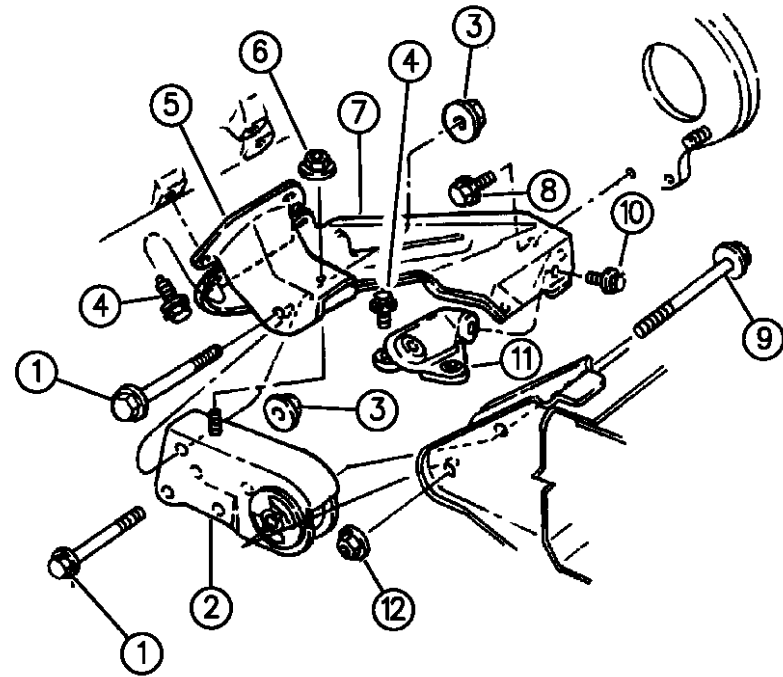

ITEM	PART NUMBER	QTY	BODY	MODEL	DESCRIPTION
1		3			SCREW, w/Washer, (1/2-13x3.38), (Not Serviced)
2	52017549	1			BRACKET, w/Isolator, Engine to Axle, Left
3	06025022	3			NUT, w/Washer, Engine Support to Bracket Isolator Axle, Left
4	06033139	3			SCREW, w/Washer, (3/8-16x1.12)
5	04348555	1			BRACKET, Front Support, Left
6	06025011	1			NUT, w/Washer, Engine Support Bracket to Engine Mount, Left
7	04728698				BRACKET, Pinion Nose to Trans. and Engine Block
8		AR			SCREW, w/Washer, (7/16-14x1.75), (Not Serviced)
9	06031205	1			BOLT, w/Washer, (1/2-13x5.50)
10	06033358	2			SCREW, w/Washer, (7/8-14x1-1/4)
11	04728698	1			ADAPTER, Pinion Nose
12	06030478	1			NUT, Mount Bolt, Left
13	06030478	1			NUT, Mount Bolt, Right
14		3			SCREW, w/Washer, (1/2-13x3.38), (Not Serviced)
15		2			SCREW, w/Washer, (7/16-14x1.75), (Not Serviced)
16	52058086				BRACKET, Discon Housing to Trans. and Engine Block, Right
17	06025011	1			NUT, w/Washer, Support Bracket to Engine Mount, Right
18	06025022	3			NUT, w/Washer, Axle Isolator to Axle, Right
19	04412102	1			BRACKET, Front Support, Right
20	06033139	6			SCREW, w/Washer, (3/8-16x1.12)
21	52017548	1			BRACKET, w/Isolator, Engine to Axle, Right

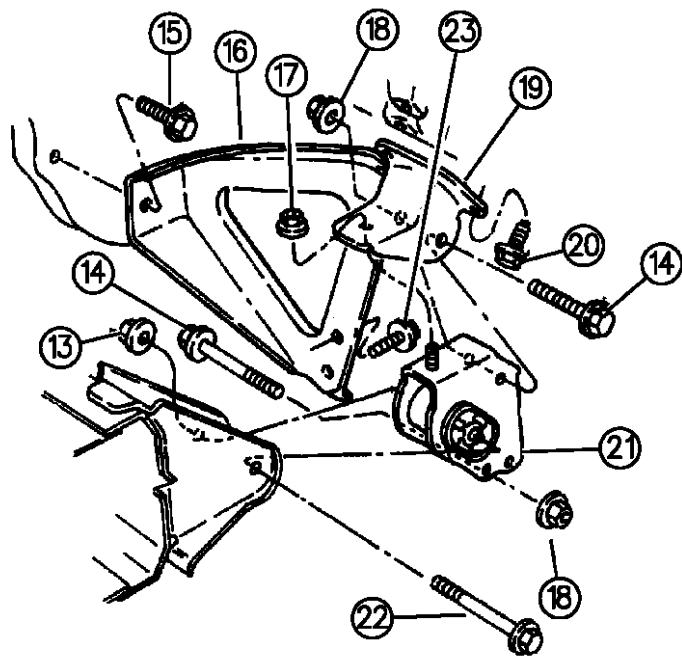

RAM VAN/WAGON DAKOTA RAM PICKUP, RAM CAB AND CHASSIS (943)

SERIES	LINE	BODY	ENGINE	TRANSMISSION
NA = Not Available	N1 = MID SIZE PICK-UP (4x2)	51 = Wagon - 127" W.B.	NA = Not Available	NA = Not Available
	B1 = VANS AND WAGONS (4x2)	13 = Van - 127X" W.B.		
	B2 = VANS AND WAGONS (4x2)	12 = Van - 127" W.B.		
	B3 = VANS AND WAGONS (4x2)	11 = Van - 109" W.B.		
	R1 = (T300) CONVENTIONAL TRUCK (4x2)	51 = Wagon - 109" W.B.		
	R2 = (T300) CONVENTIONAL TRUCK (4x2)	52 = Wagon - 127X" W.B.		
	R3 = (T300) CONVENTIONAL TRUCK (4x2)	61 = BR - 118.7" W.B.		
	N5 = MID SIZE PICK-UP (4X4)	62 = BR - 134.7" W.B.		
	R6 = (T300) CONVENTIONAL TRUCK (4x4)	63 = BR - 138.7" W.B. (Cab & Chassis)		
	R7 = (T300) CONVENTIONAL TRUCK (4x4)	64 = BR - 162.7" W.B. (Cab & Chassis)		
	R8 = (T300) CONVENTIONAL TRUCK (4x4)	31 = BR - 138.7" W.B. (Club Cab)		

AR = use ase required - = Non illustrated part

ENGINE MOUNTING 3.9L ENGINE N5
Figure 09B-1020

9B-1020

ITEM	PART NUMBER	QTY	BODY	MODEL	DESCRIPTION
------	-------------	-----	------	-------	-------------

22	06031205	1			BOLT, w/Washer, (1/2-13x5.50)
23		AR			SCREW, w/Washer, (7/16-14x1.75), (Not Serviced)

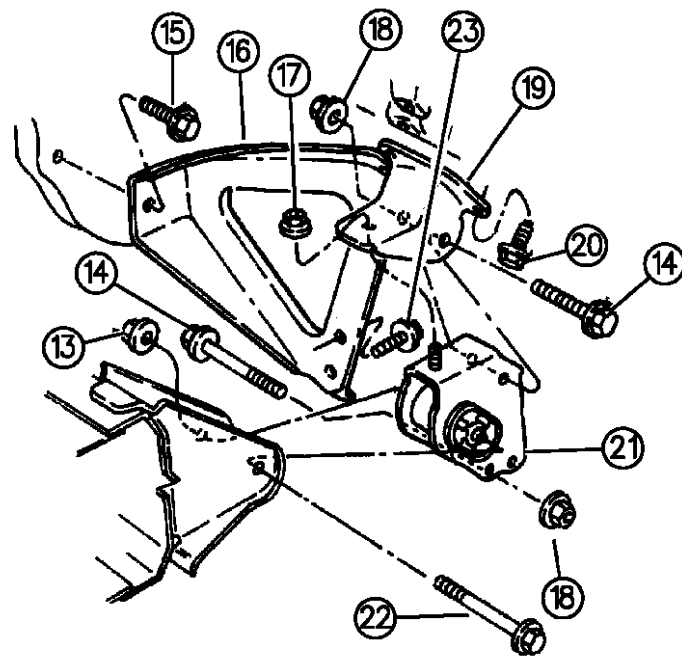
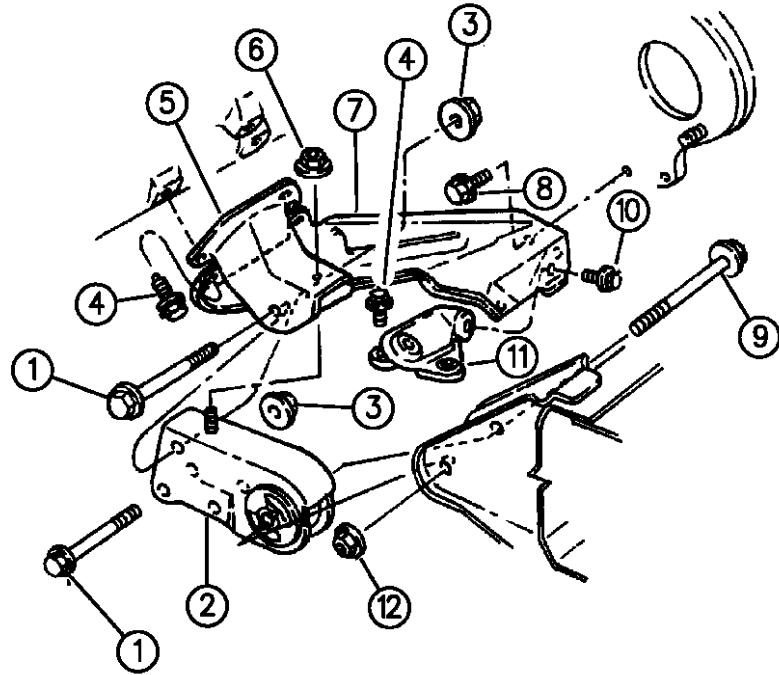

RAM VAN/WAGON DAKOTA RAM PICKUP, RAM CAB AND CHASSIS (943)

SERIES	LINE	BODY	ENGINE	TRANSMISSION
NA = Not Available	N1 = MID SIZE PICK-UP (4x2)	51 = Wagon - 127" W.B.	NA = Not Available	NA = Not Available
	B1 = VANS AND WAGONS (4x2)	13 = Van - 127X" W.B.		
	B2 = VANS AND WAGONS (4x2)	12 = Van - 127" W.B.		
	B3 = VANS AND WAGONS (4x2)	11 = Van - 109" W.B.		
	R1 = (T300) CONVENTIONAL TRUCK (4x2)	51 = Wagon - 109" W.B.		
	R2 = (T300) CONVENTIONAL TRUCK (4x2)	52 = Wagon - 127X" W.B.		
	R3 = (T300) CONVENTIONAL TRUCK (4x2)	61 = BR - 118.7" W.B.		
	N5 = MID SIZE PICK-UP (4X4)	62 = BR - 134.7" W.B.		
	R6 = (T300) CONVENTIONAL TRUCK (4x4)	63 = BR - 138.7" W.B. (Cab & Chassis)		
	R7 = (T300) CONVENTIONAL TRUCK (4x4)	64 = BR - 162.7" W.B. (Cab & Chassis)		
	R8 = (T300) CONVENTIONAL TRUCK (4x4)	31 = BR - 138.7" W.B. (Club Cab)		

AR = use ase required - = Non illustrated part

ENGINE MOUNTING, REAR 3.9L ENGINE N5

Figure 09B-1030

9B-1030

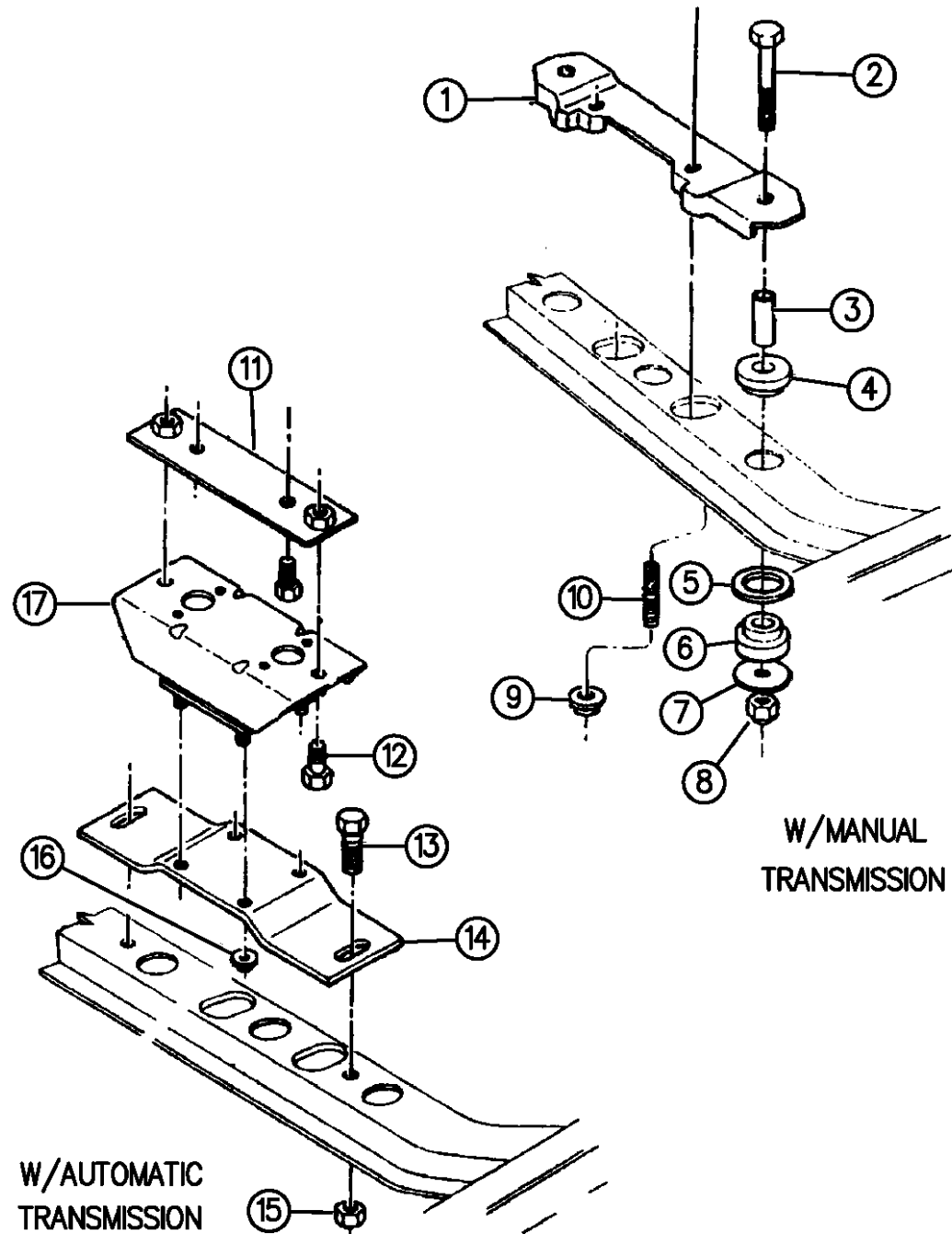

ITEM	PART NUMBER	QTY	BODY	MODEL	DESCRIPTION
1	52018019	1			BRACKET, Insulator
2	00271885	2			BOLT
3	06030618	2			SPACER
4	04089127	2			INSULATOR, Rear Support
5	06034610	2			WASHER
6	03820921	2			INSULATOR, Rear Support
7		2			WASHER, (Not Serviced)
8	00152352	2			NUT, Lock
9	00271502	2			NUT
10	06034725	2			STUD
11					BRACKET, Insulator to Trans.
	52017848	1			1994
	52058475	1			1995
	52058553	1			1996
12	00192195	4			BOLT
13		2			BOLT, (Not Serviced)
14	52017847	1			BRACKET, Insulator
15	00152344	2			NUT
16	06101467	4			NUT
17					INSULATOR ASSEMBLY, Engine Support, Rear
	52059060	1			1994
	52058474	1			1995-96

RAM VAN/WAGON DAKOTA RAM PICKUP, RAM CAB AND CHASSIS (943)

SERIES	LINE	BODY	ENGINE	TRANSMISSION
NA = Not Available	N1 = MID SIZE PICK-UP (4x2)	51 = Wagon - 127" W.B.	NA = Not Available	NA = Not Available
	B1 = VANS AND WAGONS (4x2)	13 = Van - 127X" W.B.		
	B2 = VANS AND WAGONS (4x2)	12 = Van - 127" W.B.		
	B3 = VANS AND WAGONS (4x2)	11 = Van - 109" W.B.		
	R1 = (T300) CONVENTIONAL TRUCK (4x2)	51 = Wagon - 109" W.B.		
	R2 = (T300) CONVENTIONAL TRUCK (4x2)	52 = Wagon - 127X" W.B.		
	R3 = (T300) CONVENTIONAL TRUCK (4x2)	61 = BR - 118.7" W.B.		
	R4 = (T300) CONVENTIONAL TRUCK (4x2)	62 = BR - 134.7" W.B.		
	R5 = (T300) CONVENTIONAL TRUCK (4x2)	63 = BR - 138.7" W.B. (Cab & Chassis)		
	R6 = (T300) CONVENTIONAL TRUCK (4x2)	64 = BR - 162.7" W.B. (Cab & Chassis)		
	R7 = (T300) CONVENTIONAL TRUCK (4x2)	31 = BR - 138.7" W.B. (Club Cab)		
	R8 = (T300) CONVENTIONAL TRUCK (4x4)			

AR = use ase required - = Non illustrated part

ENGINE MOUNTING 3.9L ENGINE B BODY

Figure 09B-1040

9B-1040B

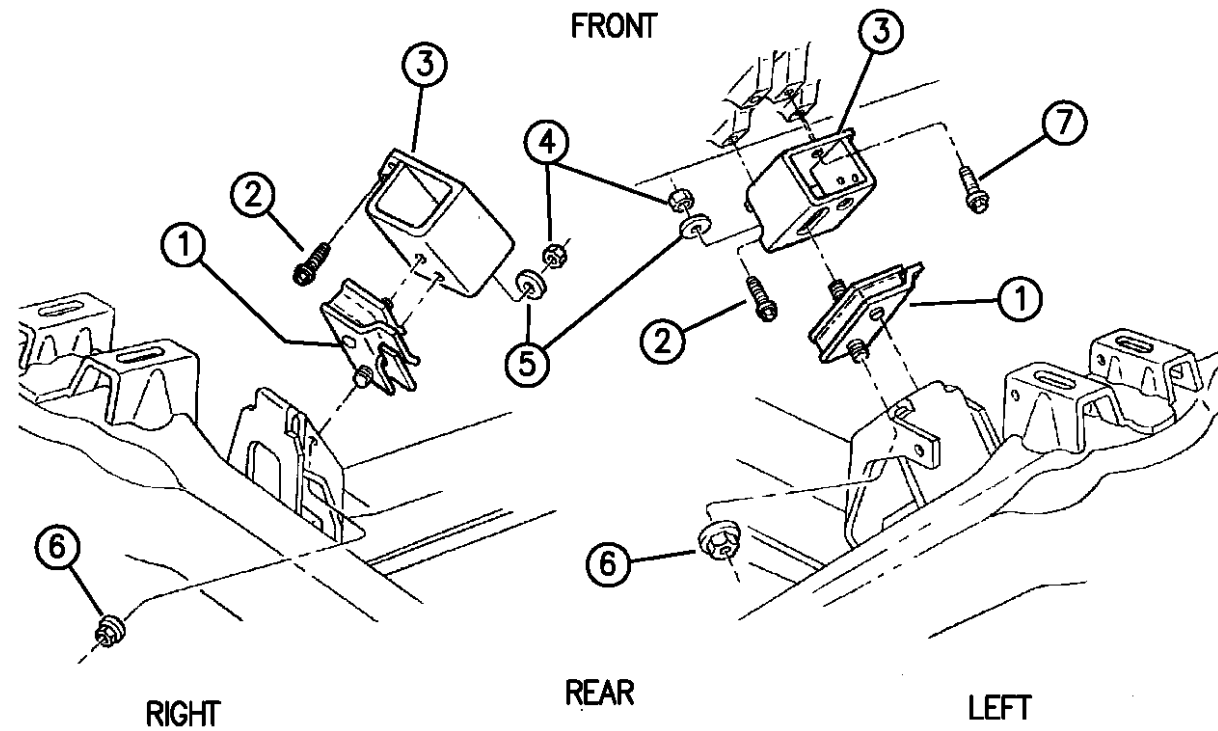

ITEM	PART NUMBER	QTY	BODY	MODEL	DESCRIPTION
1	52006310	2			INSULATOR, Front Support
2	06028371	5			SCREW, w/Washer, Bracket
3					BRACKET, Front Support
	04446008	1			Right
	04446391	1			Left
4	00152348	2			NUT, Bracket
5	02128774	6			WASHER, Bracket
6	06025022	2			NUT, Insulator
7	00181112	1			BOLT, Bracket
8	04505652	1			SUPPORT, Rear
9	09416171	8			SCREW
10	52018289	1			INSULATOR, Rear Support
11	06034229	1			BOLT, Rear Support Insulator
12	06025011	2			NUT
13					BRACKET, Rear Support
	04446321	1			Man. Trans.
	04446322	1			Auto Trans., 42RH, 46RH
	04446323	1			Auto Trans., 31RH, 32RH
14	06033358	AR			SCREW
15	00152348	1			NUT
16	09417098	1			WASHER

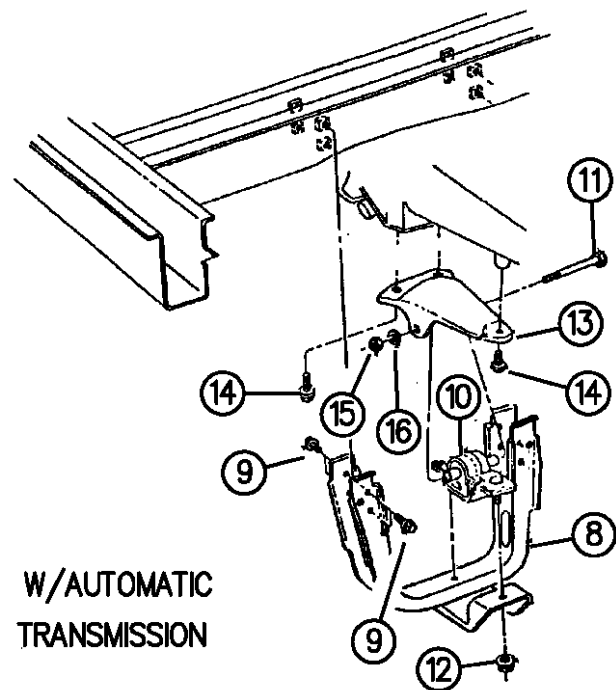

RAM VAN/WAGON DAKOTA RAM PICKUP, RAM CAB AND CHASSIS (943)

SERIES	LINE	BODY	ENGINE	TRANSMISSION
NA = Not Available	N1 = MID SIZE PICK-UP (4x2)	51 = Wagon - 127" W.B.	NA = Not Available	NA = Not Available
	B1 = VANS AND WAGONS (4x2)	13 = Van - 127X" W.B.		
	B2 = VANS AND WAGONS (4x2)	12 = Van - 127" W.B.		
	B3 = VANS AND WAGONS (4x2)	11 = Van - 109" W.B.		
	R1 = (T300) CONVENTIONAL TRUCK (4x2)	51 = Wagon - 109" W.B.		
	R2 = (T300) CONVENTIONAL TRUCK (4x2)	52 = Wagon - 127X" W.B.		
	R3 = (T300) CONVENTIONAL TRUCK (4x2)	61 = BR - 118.7" W.B.		
	R4 = (T300) CONVENTIONAL TRUCK (4x2)	62 = BR - 134.7" W.B.		
	R5 = (T300) CONVENTIONAL TRUCK (4x2)	63 = BR - 138.7" W.B. (Cab & Chassis)		
	R6 = (T300) CONVENTIONAL TRUCK (4x2)	64 = BR - 162.7" W.B. (Cab & Chassis)		
	R7 = (T300) CONVENTIONAL TRUCK (4x2)	31 = BR - 138.7" W.B. (Club Cab)		
	R8 = (T300) CONVENTIONAL TRUCK (4x4)			

AR = use ase required - = Non illustrated part

ENGINE MOUNTING 3.9L ENGINE R BODY
Figure 09B-1050

9B-1050C

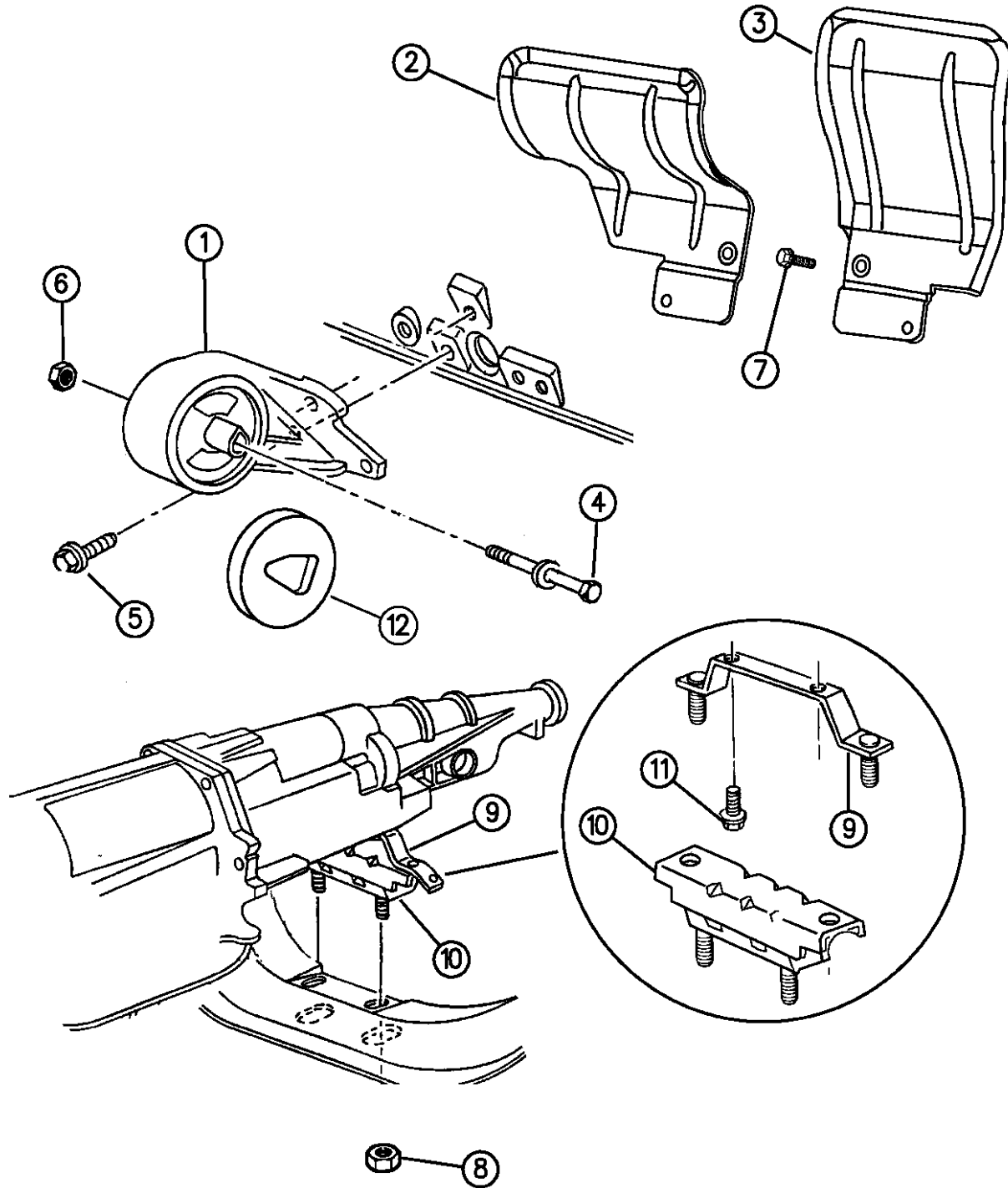

ITEM	PART NUMBER	QTY	BODY	MODEL	DESCRIPTION
1					INSULATOR, Front Support
	52058802	1			Right
	52018233	1			Left
2	52058238	1			HEAT SHIELD, Rt., Front
3	52058239	1			HEAT SHIELD, Lt., Front
4	06502960	2			SCREW, w/Washer, Front Support Insulator
5	06035212	6			SCREW, w/Washer, Front Support Insulator
6		2			NUT, (M12x1.75), (Not Serviced)
7		4			SCREW, (.190x.625), (Not Serviced)
8		4			NUT, (M1x1.50), (Not Serviced)
9					BRACKET ASSEMBLY, Trans. Rear Support
	52058449	1		R1,2	Man. Trans., 3500
	52017896	1		R6,7	Man. Trans., 3500
	52017896	1			Man. Trans., 4500
	52019637	1		R1,2,3	Auto Trans., w/o Power Takeoff
					Auto Trans., w/Power Takeoff
	52058623	1		R2,3	1994-95
	52058593	1		R2,3	1996
					Auto Trans.
	52058623	1		R6,7,8	1994-95
	52058593	1		R6,7,8	1996
10	52058217	1			INSULATOR ASSEMBLY, Rear Support

RAM VAN/WAGON DAKOTA RAM PICKUP, RAM CAB AND CHASSIS (943)

SERIES	LINE	BODY	ENGINE	TRANSMISSION
NA = Not Available	N1 = MID SIZE PICK-UP (4x2)	51 = Wagon - 127" W.B.	NA = Not Available	NA = Not Available
	B1 = VANS AND WAGONS (4x2)	13 = Van - 127X" W.B.		
	B2 = VANS AND WAGONS (4x2)	12 = Van - 127" W.B.		
	B3 = VANS AND WAGONS (4x2)	11 = Van - 109" W.B.		
	R1 = (T300) CONVENTIONAL TRUCK (4x2)	51 = Wagon - 109" W.B.		
	R2 = (T300) CONVENTIONAL TRUCK (4x2)	52 = Wagon - 127X" W.B.		
	R3 = (T300) CONVENTIONAL TRUCK (4x2)	61 = BR - 118.7" W.B.		
	N5 = MID SIZE PICK-UP (4X4)	62 = BR - 134.7" W.B.		
	R6 = (T300) CONVENTIONAL TRUCK (4x4)	63 = BR - 138.7" W.B. (Cab & Chassis)		
	R7 = (T300) CONVENTIONAL TRUCK (4x4)	64 = BR - 162.7" W.B. (Cab & Chassis)		
	R8 = (T300) CONVENTIONAL TRUCK (4x4)	31 = BR - 138.7" W.B. (Club Cab)		

AR = use ase required - = Non illustrated part

ENGINE MOUNTING 3.9L ENGINE R BODY
Figure 09B-1050

9B-1050C

ITEM	PART NUMBER	QTY	BODY	MODEL	DESCRIPTION
------	-------------	-----	------	-------	-------------

11	06033358	2			SCREW, w/Washer, Trans. Support Bracket
12					PAD, Restrictor, Front Engine Mount
	52058448	2			Small
	52058447	2			Large

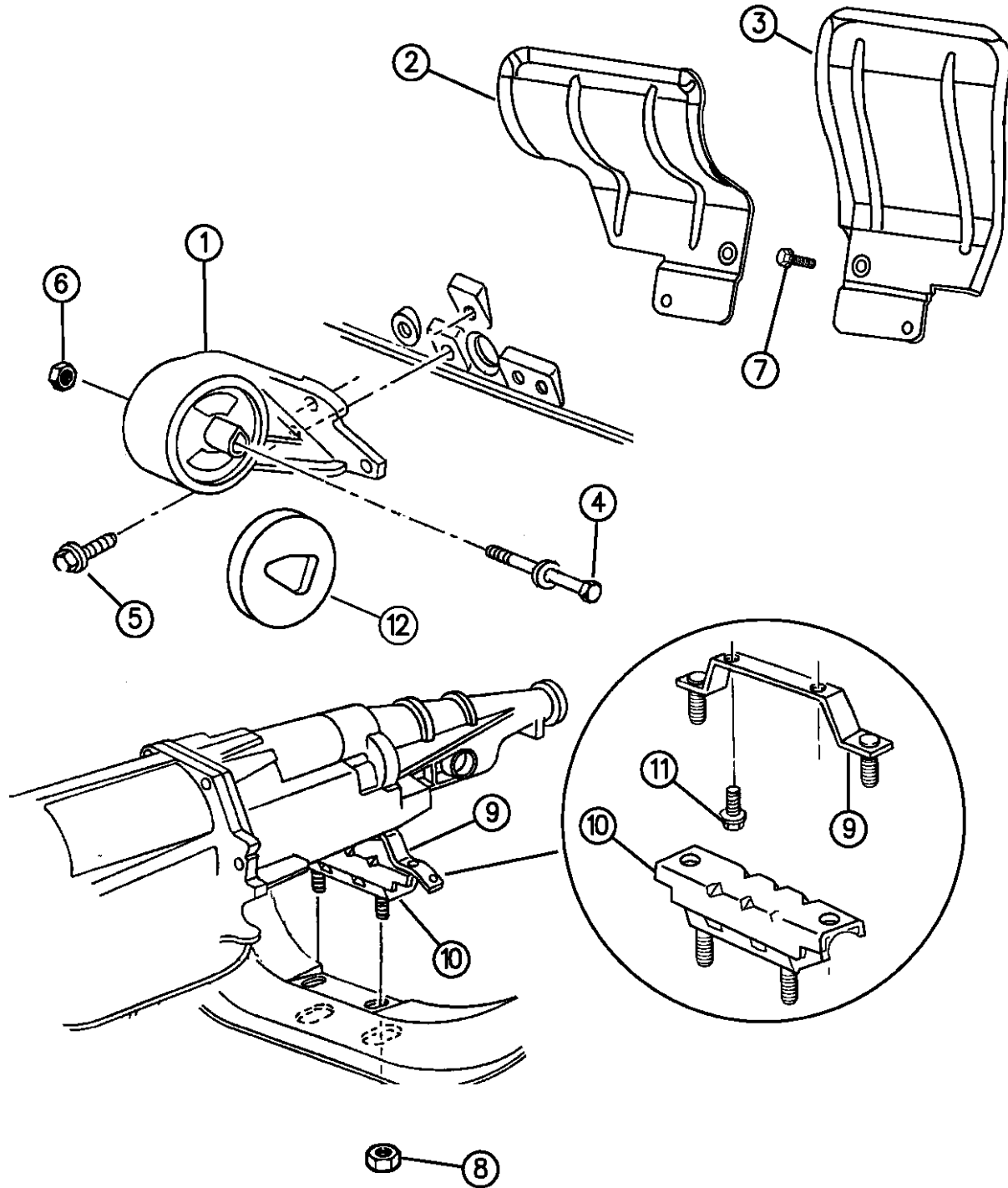

RAM VAN/WAGON DAKOTA RAM PICKUP, RAM CAB AND CHASSIS (943)

SERIES	LINE	BODY	ENGINE	TRANSMISSION
NA = Not Available	N1 = MID SIZE PICK-UP (4x2)	51 = Wagon - 127" W.B.	NA = Not Available	NA = Not Available
	B1 = VANS AND WAGONS (4x2)	13 = Van - 127X" W.B.		
	B2 = VANS AND WAGONS (4x2)	12 = Van - 127" W.B.		
	B3 = VANS AND WAGONS (4x2)	11 = Van - 109" W.B.		
	R1 = (T300) CONVENTIONAL TRUCK (4x2)	51 = Wagon - 109" W.B.		
	R2 = (T300) CONVENTIONAL TRUCK (4x2)	52 = Wagon - 127X" W.B.		
	R3 = (T300) CONVENTIONAL TRUCK (4x2)	61 = BR - 118.7" W.B.		
	N5 = MID SIZE PICK-UP (4X4)	62 = BR - 134.7" W.B.		
	R6 = (T300) CONVENTIONAL TRUCK (4x4)	63 = BR - 138.7" W.B. (Cab & Chassis)		
	R7 = (T300) CONVENTIONAL TRUCK (4x4)	64 = BR - 162.7" W.B. (Cab & Chassis)		
	R8 = (T300) CONVENTIONAL TRUCK (4x4)	31 = BR - 138.7" W.B. (Club Cab)		

AR = use ase required - = Non illustrated part

GROUP-9D

5.2L ENGINE

Group - 09D ENGINE, 8 CYL.(5.2L)

Model Year	Manufacturing Plant	XXXXX Component Code/Version	XXXXX Assembly Code	XXXXXXXXXX Part Code
				Last 2 Digits of VIN

9-100

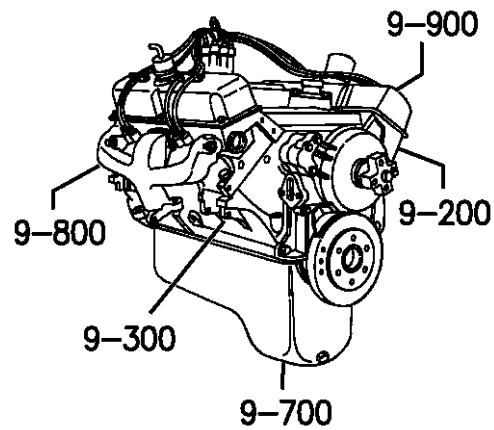

09A	(G)	EDA	= 2.5L ENGINE 4 CYL. TBI
09B	(X)	EHC	= 3.9L ENGINE 6 CYL. MFI
09C	(C)	ETB	= 5.9L ENGINE 6 CYL. INTERCOOLED
09D	(Y)	ELF	= 5.2L ENGINE 8 CYL. MFI
09C	(Z)	EML	= 5.9L ENGINE 8 CYL. MFI (LDC)
09C	(5)	EMM	= 5.9L ENGINE 8 CYL. MFI (HDC)
09E	(W)	EWA	= 8.0L ENGINE 10 CYL. MFI

Illustration Title

Group-Fig. No.

I.D. LOCATION

I.D. LOCATION 5.2L ENGINE..... Fig. 09D - 110

CYLINDER HEAD

CYLINDER HEAD 5.2L ENGINE..... Fig. 09D - 210

CYLINDER BLOCK

CYLINDER BLOCK 5.2L ENGINE..... Fig. 09D - 310

CRANKSHAFT, PISTON, AND TORQUE CONVERTER

CRANKSHAFT, PISTON, AND TORQUE CONVERTER 5.2L ENGINE..... Fig. 09D - 410

CAMSHAFT AND VALVES

CAMSHAFT AND VALVES 5.2L ENGINE..... Fig. 09D - 510

TIMING GEAR AND COVER

TIMING GEAR AND COVER 5.2L ENGINE..... Fig. 09D - 610

ENGINE OILING

ENGINE OILING 5.2L ENGINE..... Fig. 09D - 710

MANIFOLDS

MANIFOLD, INTAKE AND EXHAUST 5.2L ENGINE..... Fig. 09D - 810

CRANKCASE VENTILATION

CRANKCASE VENTILATION 5.2L ENGINE..... Fig. 09D - 910

ENGINE MOUNTS

ENGINE MOUNTING 5.2L ENGINE B BODY..... Fig. 09D - 1010
 ENGINE MOUNTING 5.2L ENGINE N1..... Fig. 09D - 1020
 ENGINE MOUNTING, FRONT 5.2L ENGINE N5..... Fig. 09D - 1030
 ENGINE MOUNTING, REAR 5.2L ENGINE N5..... Fig. 09D - 1040
 ENGINE MOUNTING 5.2L ENGINE R BODY..... Fig. 09D - 1050

<p>9-100 I.D. LOCATION</p> <table border="1"> <tr> <td>X</td> <td>X</td> <td>XXXXX</td> <td>XXXXX</td> <td>XXXXXXXXXX</td> </tr> <tr> <td>Model Year</td> <td>Manufacturing Plant</td> <td>Component Code/Version</td> <td>Assembly Code</td> <td>Part Code</td> </tr> <tr> <td></td> <td></td> <td></td> <td></td> <td>Last 2 Digits of VIN</td> </tr> </table>	X	X	XXXXX	XXXXX	XXXXXXXXXX	Model Year	Manufacturing Plant	Component Code/Version	Assembly Code	Part Code					Last 2 Digits of VIN	<p>9-200 CYL. HEAD & COVER</p>	<p>9-300 CYL. BLOCK-SHORT ENG.</p>	<p>9-400 PISTON & CRANKSHAFT</p>
X	X	XXXXX	XXXXX	XXXXXXXXXX														
Model Year	Manufacturing Plant	Component Code/Version	Assembly Code	Part Code														
				Last 2 Digits of VIN														
<p>9-500 CAMSHAFT, VALVES & ROCKERS</p>	<p>9-600 TIMING CHAIN & COVER</p>	<p>9-700 ENGINE OILING</p>	<p>9-800 MANIFOLD INTAKE and EXHAUST</p>															
<p>9-900 CRANKCASE VENT</p>	<p>9-1000 ENGINE MTG. & SUPPORT</p>	<p>9-1100 OIL COOLER & FILTER</p>																

I.D. LOCATION 5.2L ENGINE
Figure 09D-110

9D-110A

ITEM	PART NUMBER	QTY	BODY	MODEL	DESCRIPTION
1					THE ENGINE SERIAL NUMBER IS STAMPED INTO A MACHINED PAD LOCATED ON THE LEFT FRONT CORNER OF THE CYLINDER BLOCK.

THE ENGINE SERIAL NUMBER IS STAMPED INTO A MACHINED PAD LOCATED ON THE LEFT, FRONT CORNER OF THE CYLINDER BLOCK. WHEN COMPONENT PART REPLACEMENT IS NECESSARY, USE THE ENGINE TYPE AND SERIAL NUMBER FOR REFERENCE.

X = LAST DIGIT OF MODEL YEAR

M = PLANT - M MOUND ROAD

S SALTILLO

T TRENTON

K TOLUCA

5.2L = ENGINE DISPLACEMENT

T = USAGE - T TRUCK

XXXX = MONTH/DAY

XXXXXXXX = SERIAL CODE - LAST 8 DIGITS OF VIN NO.

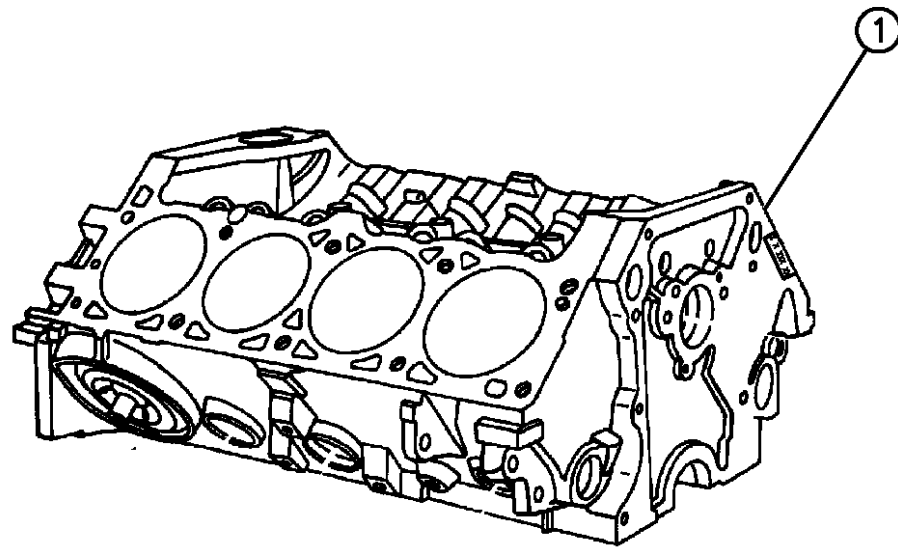

RAM VAN/WAGON DAKOTA RAM PICKUP, RAM CAB AND CHASSIS (943)

SERIES	LINE	BODY	ENGINE	TRANSMISSION
NA = Not Available	N1 = MID SIZE PICK-UP (4x2)	51 = Wagon - 127" W.B.	NA = Not Available	NA = Not Available
	B1 = VANS AND WAGONS (4x2)	13 = Van - 127X" W.B.		
	B2 = VANS AND WAGONS (4x2)	12 = Van - 127" W.B.		
	B3 = VANS AND WAGONS (4x2)	11 = Van - 109" W.B.		
	R1 = (T300) CONVENTIONAL TRUCK (4x2)	51 = Wagon - 109" W.B.		
	R2 = (T300) CONVENTIONAL TRUCK (4x2)	52 = Wagon - 127X" W.B.		
	R3 = (T300) CONVENTIONAL TRUCK (4x2)	61 = BR - 118.7" W.B.		
	R4 = (T300) CONVENTIONAL TRUCK (4x2)	62 = BR - 134.7" W.B.		
	R5 = (T300) CONVENTIONAL TRUCK (4x2)	63 = BR - 138.7" W.B. (Cab & Chassis)		
	R6 = (T300) CONVENTIONAL TRUCK (4x2)	64 = BR - 162.7" W.B. (Cab & Chassis)		
	R7 = (T300) CONVENTIONAL TRUCK (4x2)	31 = BR - 138.7" W.B. (Club Cab)		
	R8 = (T300) CONVENTIONAL TRUCK (4x4)			
	R9 = (T300) CONVENTIONAL TRUCK (4x4)			
	R10 = (T300) CONVENTIONAL TRUCK (4x4)			
	R11 = (T300) CONVENTIONAL TRUCK (4x4)			
	R12 = (T300) CONVENTIONAL TRUCK (4x4)			
	R13 = (T300) CONVENTIONAL TRUCK (4x4)			
	R14 = (T300) CONVENTIONAL TRUCK (4x4)			
	R15 = (T300) CONVENTIONAL TRUCK (4x4)			
	R16 = (T300) CONVENTIONAL TRUCK (4x4)			
	R17 = (T300) CONVENTIONAL TRUCK (4x4)			
	R18 = (T300) CONVENTIONAL TRUCK (4x4)			
	R19 = (T300) CONVENTIONAL TRUCK (4x4)			
	R20 = (T300) CONVENTIONAL TRUCK (4x4)			
	R21 = (T300) CONVENTIONAL TRUCK (4x4)			
	R22 = (T300) CONVENTIONAL TRUCK (4x4)			
	R23 = (T300) CONVENTIONAL TRUCK (4x4)			
	R24 = (T300) CONVENTIONAL TRUCK (4x4)			
	R25 = (T300) CONVENTIONAL TRUCK (4x4)			
	R26 = (T300) CONVENTIONAL TRUCK (4x4)			
	R27 = (T300) CONVENTIONAL TRUCK (4x4)			
	R28 = (T300) CONVENTIONAL TRUCK (4x4)			
	R29 = (T300) CONVENTIONAL TRUCK (4x4)			
	R30 = (T300) CONVENTIONAL TRUCK (4x4)			
	R31 = (T300) CONVENTIONAL TRUCK (4x4)			
	R32 = (T300) CONVENTIONAL TRUCK (4x4)			
	R33 = (T300) CONVENTIONAL TRUCK (4x4)			
	R34 = (T300) CONVENTIONAL TRUCK (4x4)			
	R35 = (T300) CONVENTIONAL TRUCK (4x4)			
	R36 = (T300) CONVENTIONAL TRUCK (4x4)			
	R37 = (T300) CONVENTIONAL TRUCK (4x4)			
	R38 = (T300) CONVENTIONAL TRUCK (4x4)			
	R39 = (T300) CONVENTIONAL TRUCK (4x4)			
	R40 = (T300) CONVENTIONAL TRUCK (4x4)			
	R41 = (T300) CONVENTIONAL TRUCK (4x4)			
	R42 = (T300) CONVENTIONAL TRUCK (4x4)			
	R43 = (T300) CONVENTIONAL TRUCK (4x4)			
	R44 = (T300) CONVENTIONAL TRUCK (4x4)			
	R45 = (T300) CONVENTIONAL TRUCK (4x4)			
	R46 = (T300) CONVENTIONAL TRUCK (4x4)			
	R47 = (T300) CONVENTIONAL TRUCK (4x4)			
	R48 = (T300) CONVENTIONAL TRUCK (4x4)			
	R49 = (T300) CONVENTIONAL TRUCK (4x4)			
	R50 = (T300) CONVENTIONAL TRUCK (4x4)			
	R51 = (T300) CONVENTIONAL TRUCK (4x4)			
	R52 = (T300) CONVENTIONAL TRUCK (4x4)			
	R53 = (T300) CONVENTIONAL TRUCK (4x4)			
	R54 = (T300) CONVENTIONAL TRUCK (4x4)			
	R55 = (T300) CONVENTIONAL TRUCK (4x4)			
	R56 = (T300) CONVENTIONAL TRUCK (4x4)			
	R57 = (T300) CONVENTIONAL TRUCK (4x4)			
	R58 = (T300) CONVENTIONAL TRUCK (4x4)			
	R59 = (T300) CONVENTIONAL TRUCK (4x4)			
	R60 = (T300) CONVENTIONAL TRUCK (4x4)			
	R61 = (T300) CONVENTIONAL TRUCK (4x4)			
	R62 = (T300) CONVENTIONAL TRUCK (4x4)			
	R63 = (T300) CONVENTIONAL TRUCK (4x4)			
	R64 = (T300) CONVENTIONAL TRUCK (4x4)			
	R65 = (T300) CONVENTIONAL TRUCK (4x4)			
	R66 = (T300) CONVENTIONAL TRUCK (4x4)			
	R67 = (T300) CONVENTIONAL TRUCK (4x4)			
	R68 = (T300) CONVENTIONAL TRUCK (4x4)			
	R69 = (T300) CONVENTIONAL TRUCK (4x4)			
	R70 = (T300) CONVENTIONAL TRUCK (4x4)			
	R71 = (T300) CONVENTIONAL TRUCK (4x4)			
	R72 = (T300) CONVENTIONAL TRUCK (4x4)			
	R73 = (T300) CONVENTIONAL TRUCK (4x4)			
	R74 = (T300) CONVENTIONAL TRUCK (4x4)			
	R75 = (T300) CONVENTIONAL TRUCK (4x4)			
	R76 = (T300) CONVENTIONAL TRUCK (4x4)			
	R77 = (T300) CONVENTIONAL TRUCK (4x4)			
	R78 = (T300) CONVENTIONAL TRUCK (4x4)			
	R79 = (T300) CONVENTIONAL TRUCK (4x4)			
	R80 = (T300) CONVENTIONAL TRUCK (4x4)			
	R81 = (T300) CONVENTIONAL TRUCK (4x4)			
	R82 = (T300) CONVENTIONAL TRUCK (4x4)			
	R83 = (T300) CONVENTIONAL TRUCK (4x4)			
	R84 = (T300) CONVENTIONAL TRUCK (4x4)			
	R85 = (T300) CONVENTIONAL TRUCK (4x4)			
	R86 = (T300) CONVENTIONAL TRUCK (4x4)			
	R87 = (T300) CONVENTIONAL TRUCK (4x4)			
	R88 = (T300) CONVENTIONAL TRUCK (4x4)			
	R89 = (T300) CONVENTIONAL TRUCK (4x4)			
	R90 = (T300) CONVENTIONAL TRUCK (4x4)			
	R91 = (T300) CONVENTIONAL TRUCK (4x4)			
	R92 = (T300) CONVENTIONAL TRUCK (4x4)			
	R93 = (T300) CONVENTIONAL TRUCK (4x4)			
	R94 = (T300) CONVENTIONAL TRUCK (4x4)			
	R95 = (T300) CONVENTIONAL TRUCK (4x4)			
	R96 = (T300) CONVENTIONAL TRUCK (4x4)			
	R97 = (T300) CONVENTIONAL TRUCK (4x4)			
	R98 = (T300) CONVENTIONAL TRUCK (4x4)			
	R99 = (T300) CONVENTIONAL TRUCK (4x4)			
	R100 = (T300) CONVENTIONAL TRUCK (4x4)			

AR = use ase required - = Non illustrated part

CYLINDER HEAD 5.2L ENGINE
Figure 09D-210

9D-210A

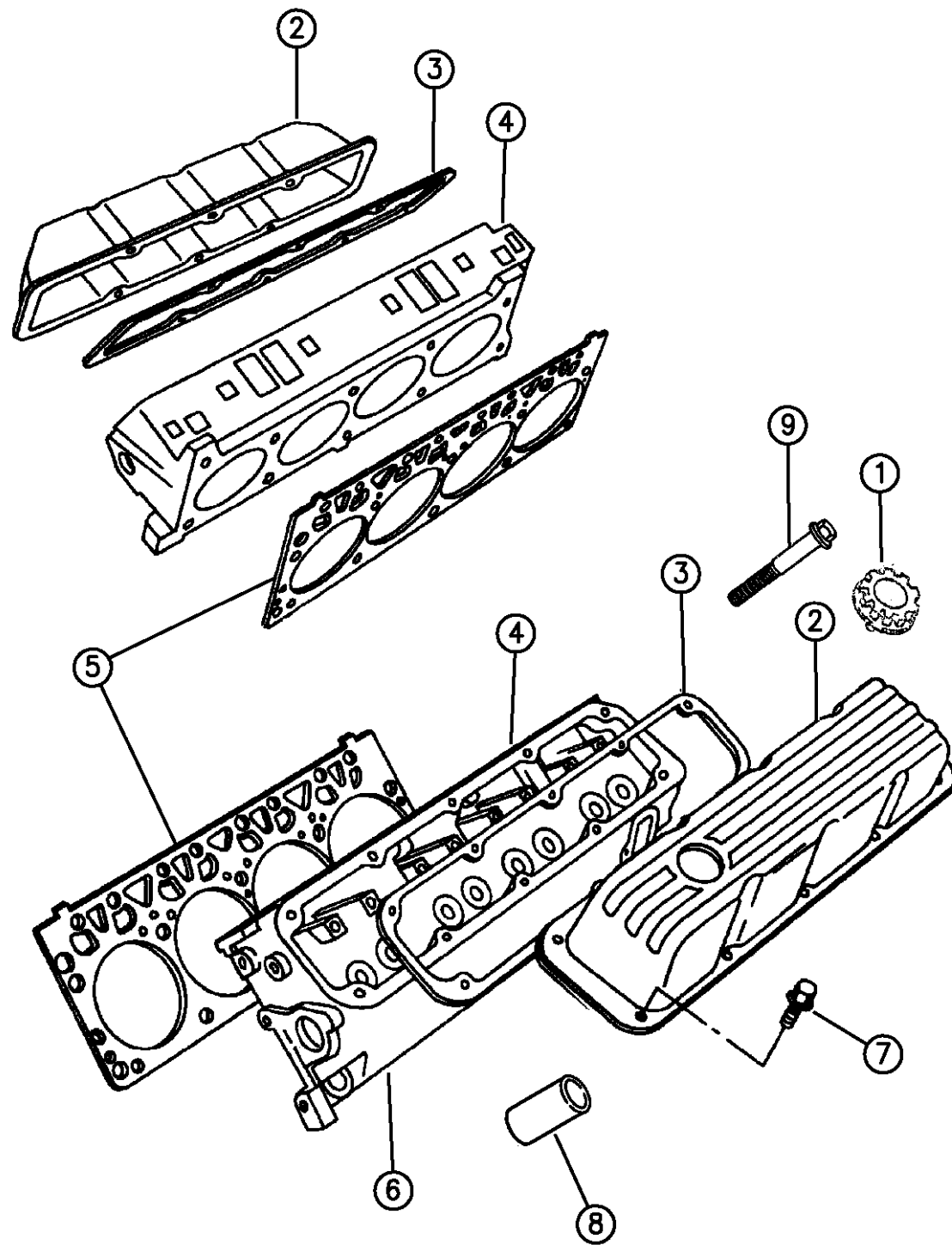

94357 210

ITEM	PART NUMBER	QTY	BODY	MODEL	DESCRIPTION
					GASKET PACKAGE, Engine Upper
	04741963	1			Gas Engine
	04723561	1			CNG Engine
1	04621875	2			CAP, Oil Filler
2					COVER, Cylinder Head
	53020340	2			1994
	53020340	1			1995-96
	53020612	1			1995-96, w/o Oil Filler Hole
3	53006695	2			GASKET, Cover
4					HEAD, Cylinder, Partial
	53006673	2			Gas Engine
	53020313	2			CNG Engine, w/Valve Seat Inserts, Core Hole Plugs
5	53020490	2			GASKET, Cylinder Head
6	04556020	4			PLUG, Core Hole, (1.25)
7					STUD or SCREW, Cover
	06034326	10			Stud, (.25-20x1.810)
	06034400	10			Screw, (.25-20x.875)
8	53020188	8			HEAT SHIELD, Spark Plug Wire
9					BOLT, Cylinder Head
	06034691	10			(.50x4.625)
	06034690	10			(.50-13x2.00)

RAM VAN/WAGON DAKOTA RAM PICKUP, RAM CAB AND CHASSIS (943)

SERIES	LINE	BODY	ENGINE	TRANSMISSION
NA = Not Available	N1 = MID SIZE PICK-UP (4x2)	51 = Wagon - 127" W.B.	NA = Not Available	NA = Not Available
	B1 = VANS AND WAGONS (4x2)	13 = Van - 127X" W.B.		
	B2 = VANS AND WAGONS (4x2)	12 = Van - 127" W.B.		
	B3 = VANS AND WAGONS (4x2)	11 = Van - 109" W.B.		
	R1 = (T300) CONVENTIONAL TRUCK (4x2)	51 = Wagon - 109" W.B.		
	R2 = (T300) CONVENTIONAL TRUCK (4x2)	52 = Wagon - 127X" W.B.		
	R3 = (T300) CONVENTIONAL TRUCK (4x2)	61 = BR - 118.7" W.B.		
	N5 = MID SIZE PICK-UP (4X4)	62 = BR - 134.7" W.B.		
	R6 = (T300) CONVENTIONAL TRUCK (4x4)	63 = BR - 138.7" W.B. (Cab & Chassis)		
	R7 = (T300) CONVENTIONAL TRUCK (4x4)	64 = BR - 162.7" W.B. (Cab & Chassis)		
	R8 = (T300) CONVENTIONAL TRUCK (4x4)	31 = BR - 138.7" W.B. (Club Cab)		

AR = use ase required - = Non illustrated part

CYLINDER BLOCK 5.2L ENGINE
Figure 09D-310

9D-310B

ITEM	PART NUMBER	QTY	BODY	MODEL	DESCRIPTION
NOTE: Packages Do Not Contain Gaskets For All Required Sealing. R.T.V. Sealer And Gasket Eliminator Must Also Be Used.					
	04720740	1			GASKET PACKAGE, Engine Lower
1	04713602				ENGINE, Short, (Contains Pistons, Rings, Crankshaft, Connecting Rods, and Bearings)
2	03830603	1			BEARING, Camshaft #1
3					PLUG, Core Hole
	04556020	1			1.250
	04556022	9			1.625
	04556023	AR			1.695
4					PLUG, Oil Hole
	04556018	1			5/8
		4			3/8 NPT, (Not Serviced)
	03751818	1			Right
	04315769	1			Left, w/Orifice
	53009518	1			
5	01122532	2			DOWEL, Cylinder Block to Clutch or Torque Converter Housing
6	00141215	4			DOWEL, Cylinder Block to Head
7	04740197	1			HEATER PACKAGE, Engine Block
8		AR			CLIP, Heater Cord to Oil Pan, (Not Serviced)
9	56027117	1			CORD, Heater
10					SEAL, Engine Heater to Block
	06501445	1			1-11/32 Dia. 11/64 Width
	06501446	1			1-11/32 Dia. 9/64 Width

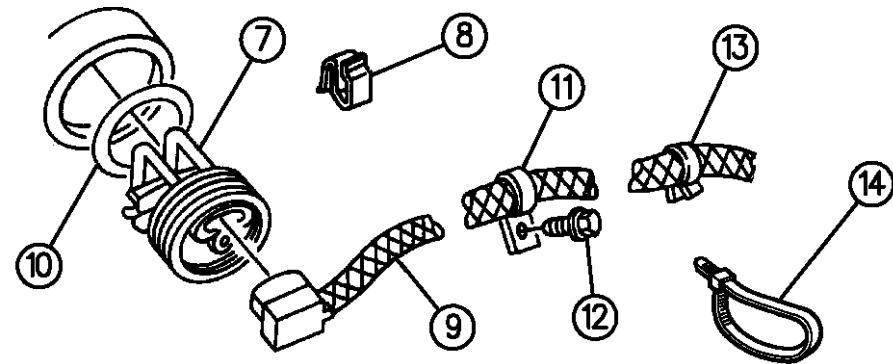
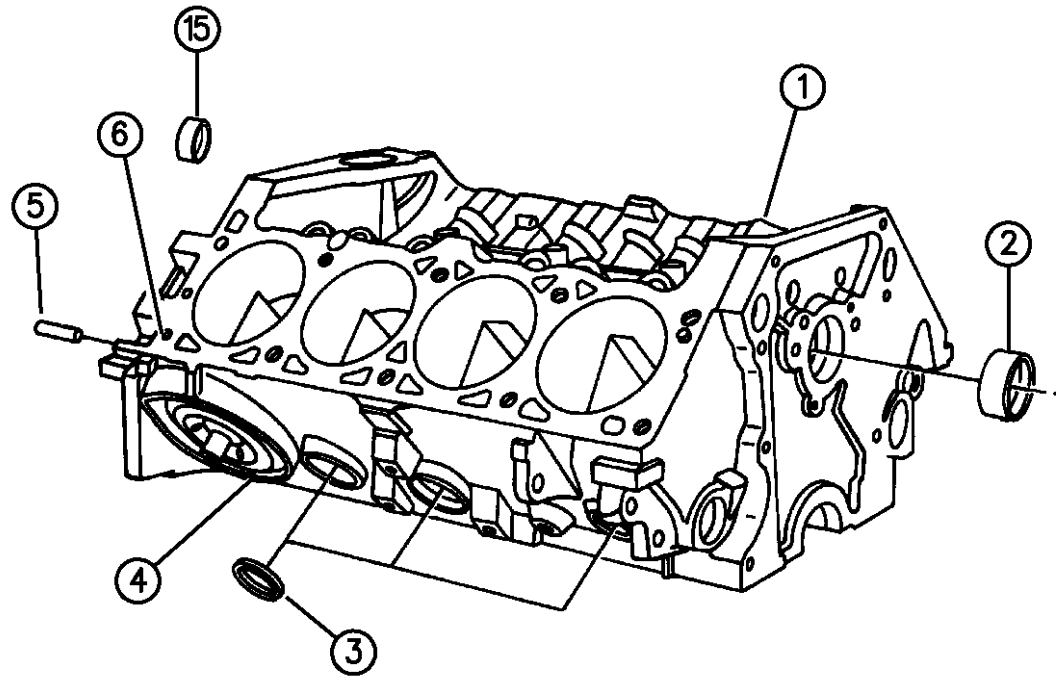

94357 310

RAM VAN/WAGON DAKOTA RAM PICKUP, RAM CAB AND CHASSIS (943)

SERIES	LINE	BODY	ENGINE	TRANSMISSION
NA = Not Available	N1 = MID SIZE PICK-UP (4x2)	51 = Wagon - 127" W.B.	NA = Not Available	NA = Not Available
	B1 = VANS AND WAGONS (4x2)	13 = Van - 127X" W.B.		
	B2 = VANS AND WAGONS (4x2)	12 = Van - 127" W.B.		
	B3 = VANS AND WAGONS (4x2)	11 = Van - 109" W.B.		
	R1 = (T300) CONVENTIONAL TRUCK (4x2)	51 = Wagon - 109" W.B.		
	R2 = (T300) CONVENTIONAL TRUCK (4x2)	52 = Wagon - 127X" W.B.		
	R3 = (T300) CONVENTIONAL TRUCK (4x2)	61 = BR - 118.7" W.B.		
	N5 = MID SIZE PICK-UP (4X4)	62 = BR - 134.7" W.B.		
	R6 = (T300) CONVENTIONAL TRUCK (4x4)	63 = BR - 138.7" W.B. (Cab & Chassis)		
	R7 = (T300) CONVENTIONAL TRUCK (4x4)	64 = BR - 162.7" W.B. (Cab & Chassis)		
	R8 = (T300) CONVENTIONAL TRUCK (4x4)	31 = BR - 138.7" W.B. (Club Cab)		

AR = use ase required - = Non illustrated part

CYLINDER BLOCK 5.2L ENGINE
Figure 09D-310

9D-310B

ITEM	PART NUMBER	QTY	BODY	MODEL	DESCRIPTION
------	-------------	-----	------	-------	-------------

11		4			CLIP, Heater Cord, (Not Serviced)
12		AR			SCREW, Heater Cord, (Not Serviced)
13	06015412	AR			CLIP, Heater Cord
14	06015756	AR			STRAP, Heater Cord
15	53020465	1			PLUG, Hole

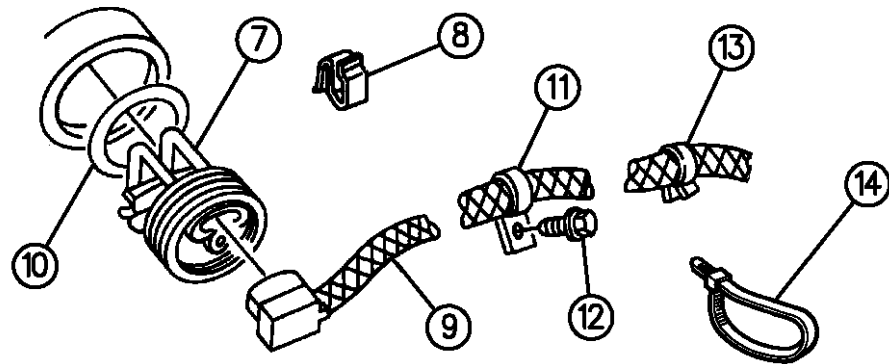
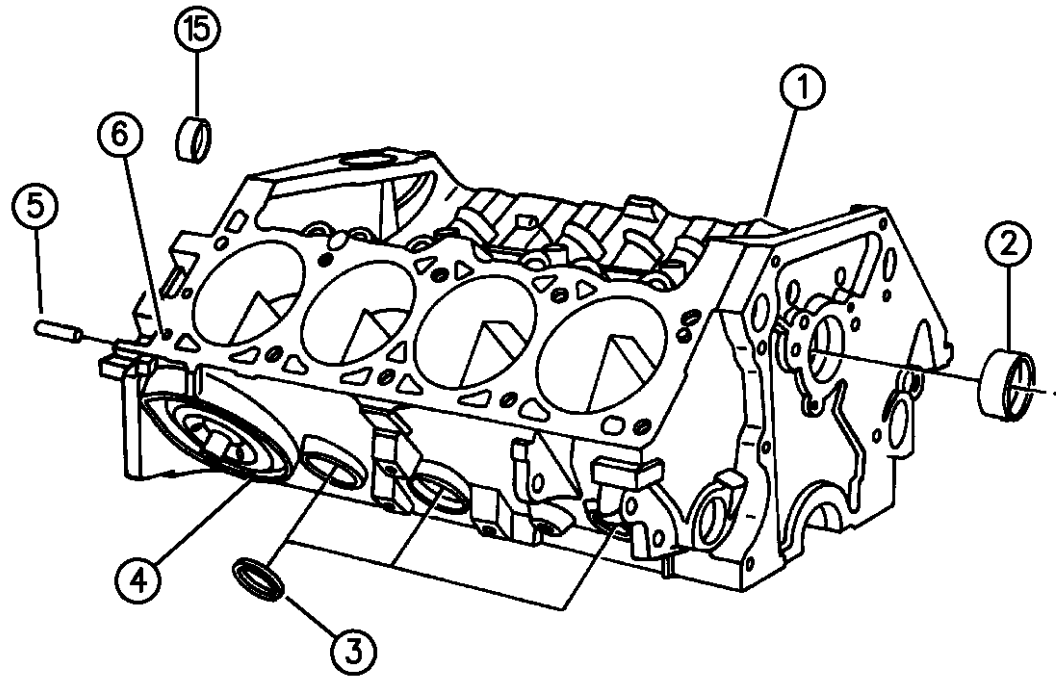

94357 310

RAM VAN/WAGON DAKOTA RAM PICKUP, RAM CAB AND CHASSIS (943)

SERIES	LINE	BODY	ENGINE	TRANSMISSION
NA = Not Available	N1 = MID SIZE PICK-UP (4x2)	51 = Wagon - 127" W.B.	NA = Not Available	NA = Not Available
	B1 = VANS AND WAGONS (4x2)	13 = Van - 127X" W.B.		
	B2 = VANS AND WAGONS (4x2)	12 = Van - 127" W.B.		
	B3 = VANS AND WAGONS (4x2)	11 = Van - 109" W.B.		
	R1 = (T300) CONVENTIONAL TRUCK (4x2)	51 = Wagon - 109" W.B.		
	R2 = (T300) CONVENTIONAL TRUCK (4x2)	52 = Wagon - 127X" W.B.		
	R3 = (T300) CONVENTIONAL TRUCK (4x2)	61 = BR - 118.7" W.B.		
	N5 = MID SIZE PICK-UP (4X4)	62 = BR - 134.7" W.B.		
	R6 = (T300) CONVENTIONAL TRUCK (4x4)	63 = BR - 138.7" W.B. (Cab & Chassis)		
	R7 = (T300) CONVENTIONAL TRUCK (4x4)	64 = BR - 162.7" W.B. (Cab & Chassis)		
	R8 = (T300) CONVENTIONAL TRUCK (4x4)	31 = BR - 138.7" W.B. (Club Cab)		

AR = use ase required - = Non illustrated part

CRANKSHAFT, PISTON, AND TORQUE CONVERTER 5.2L ENGINE

Figure 09D-410

9D-410

ITEM	PART NUMBER	QTY	BODY	MODEL	DESCRIPTION
1		8			PIN, Piston, (Served in Piston Assy)
2					PISTON ASSEMBLY, w/Pin and Rod, Standard
					#1,3,5,7
	04778855	4			"B" Size, 3.90925
	04778857	4			"C" Size, 3.90975
	04778859	4			"D" Size, 3.91025
					#2,4,6,8
	04778856	4			"B" Size, 3.90925
	04778858	4			"C" Size, 3.90975
	04778860	4			"D" Size, 3.91025
3	04720727	1			RING SET, Piston, Standard
4		8			ROD Connecting, (Served in Piston Assy)
5					BEARING, Connecting Rod
	02421305	8			Standard
	02421306	8			.001 U/S
	02421309	8			.010 U/S
6	06033715	16			BOLT, Connecting Rod Bearing Cap
7					BEARING, Crankshaft
					#1
	04397776	1			Standard
	04397780	1			.001 U/S
	04397792	1			.010 U/S

RAM VAN/WAGON DAKOTA RAM PICKUP, RAM CAB AND CHASSIS (943)

SERIES	LINE	BODY	ENGINE	TRANSMISSION
NA = Not Available	N1 = MID SIZE PICK-UP (4x2)	51 = Wagon - 127" W.B.	NA = Not Available	NA = Not Available
	B1 = VANS AND WAGONS (4x2)	13 = Van - 127X" W.B.		
	B2 = VANS AND WAGONS (4x2)	12 = Van - 127" W.B.		
	B3 = VANS AND WAGONS (4x2)	11 = Van - 109" W.B.		
	R1 = (T300) CONVENTIONAL TRUCK (4x2)	51 = Wagon - 109" W.B.		
	R2 = (T300) CONVENTIONAL TRUCK (4x2)	52 = Wagon - 127X" W.B.		
	R3 = (T300) CONVENTIONAL TRUCK (4x2)	61 = BR - 118.7" W.B.		
	N5 = MID SIZE PICK-UP (4X4)	62 = BR - 134.7" W.B.		
	R6 = (T300) CONVENTIONAL TRUCK (4x4)	63 = BR - 138.7" W.B. (Cab & Chassis)		
	R7 = (T300) CONVENTIONAL TRUCK (4x4)	64 = BR - 162.7" W.B. (Cab & Chassis)		
	R8 = (T300) CONVENTIONAL TRUCK (4x4)	31 = BR - 138.7" W.B. (Club Cab)		

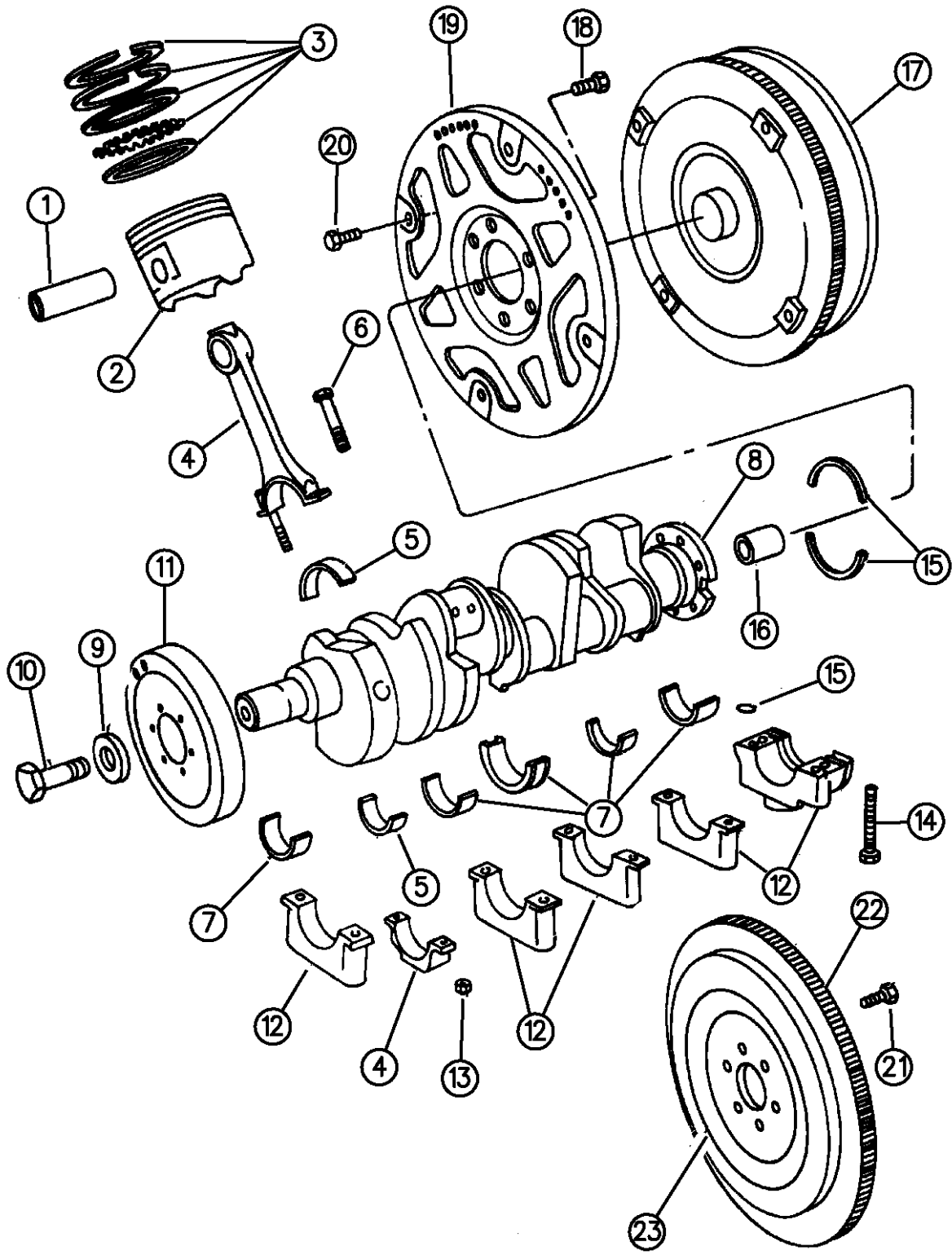

94357 410

AR = use ase required - = Non illustrated part

CRANKSHAFT, PISTON, AND TORQUE CONVERTER 5.2L ENGINE
Figure 09D-410

9D-410

ITEM	PART NUMBER	QTY	BODY	MODEL	DESCRIPTION
------	-------------	-----	------	-------	-------------

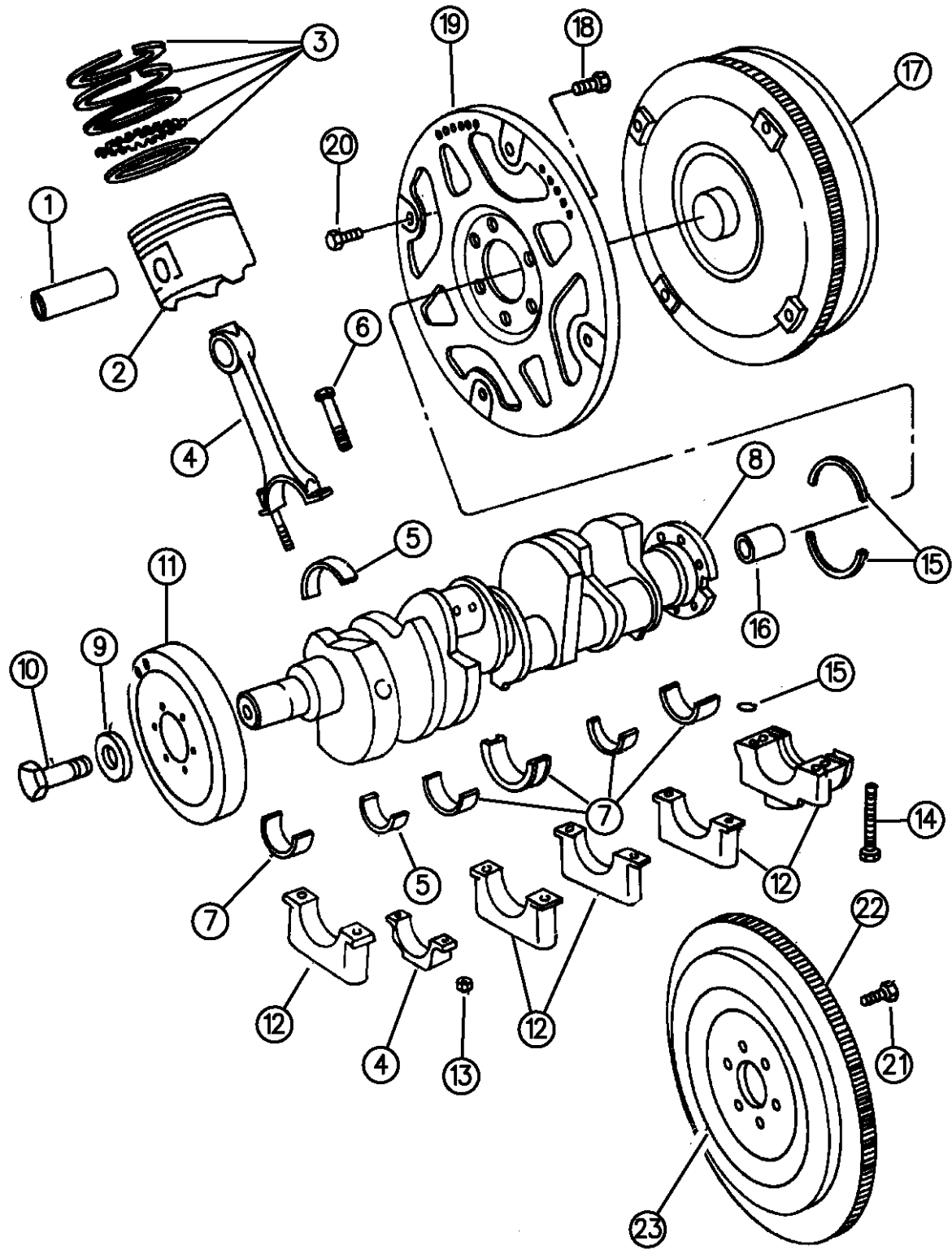

94357 410

					#2,4
	04397777	2			Standard
	04397781	2			.001 U/S
	04397793	2			.010 U/S
					#3
	04720595	1			Standard
	04720596	1			.001 U/S
	04720593	1			.010 U/S
					#5
	04397701	1			Standard
	04397702	1			.001 U/S
	04397705	1			.010 U/S
8	53020603	1			CRANKSHAFT
9	01855561	1			WASHER, Crankshaft Screw
10	01821414	1			SCREW, Crankshaft
11	53020229	1			DAMPER, Vibration
12					CAP, Crankshaft Bearing, (Serviced in Block)
13	06032296	12			NUT, Connecting Rod Bearing Cap Bolt
14					SCREW, Crankshaft Bearing Cap
	06027264	6			#1,2,3
	06033300	2			#4

RAM VAN/WAGON DAKOTA RAM PICKUP, RAM CAB AND CHASSIS (943)

SERIES	LINE	BODY	ENGINE	TRANSMISSION
NA = Not Available	N1 = MID SIZE PICK-UP (4x2)	51 = Wagon - 127" W.B.	NA = Not Available	NA = Not Available
	B1 = VANS AND WAGONS (4x2)	13 = Van - 127X" W.B.		
	B2 = VANS AND WAGONS (4x2)	12 = Van - 127" W.B.		
	B3 = VANS AND WAGONS (4x2)	11 = Van - 109" W.B.		
	R1 = (T300) CONVENTIONAL TRUCK (4x2)	51 = Wagon - 109" W.B.		
	R2 = (T300) CONVENTIONAL TRUCK (4x2)	52 = Wagon - 127X" W.B.		
	R3 = (T300) CONVENTIONAL TRUCK (4x2)	61 = BR - 118.7" W.B.		
	N5 = MID SIZE PICK-UP (4X4)	62 = BR - 134.7" W.B.		
	R6 = (T300) CONVENTIONAL TRUCK (4x4)	63 = BR - 138.7" W.B. (Cab & Chassis)		
	R7 = (T300) CONVENTIONAL TRUCK (4x4)	64 = BR - 162.7" W.B. (Cab & Chassis)		
	R8 = (T300) CONVENTIONAL TRUCK (4x4)	31 = BR - 138.7" W.B. (Club Cab)		

AR = use ase required - = Non illustrated part

CRANKSHAFT, PISTON, AND TORQUE CONVERTER 5.2L ENGINE

Figure 09D-410

9D-410

ITEM	PART NUMBER	QTY	BODY	MODEL	DESCRIPTION
------	-------------	-----	------	-------	-------------

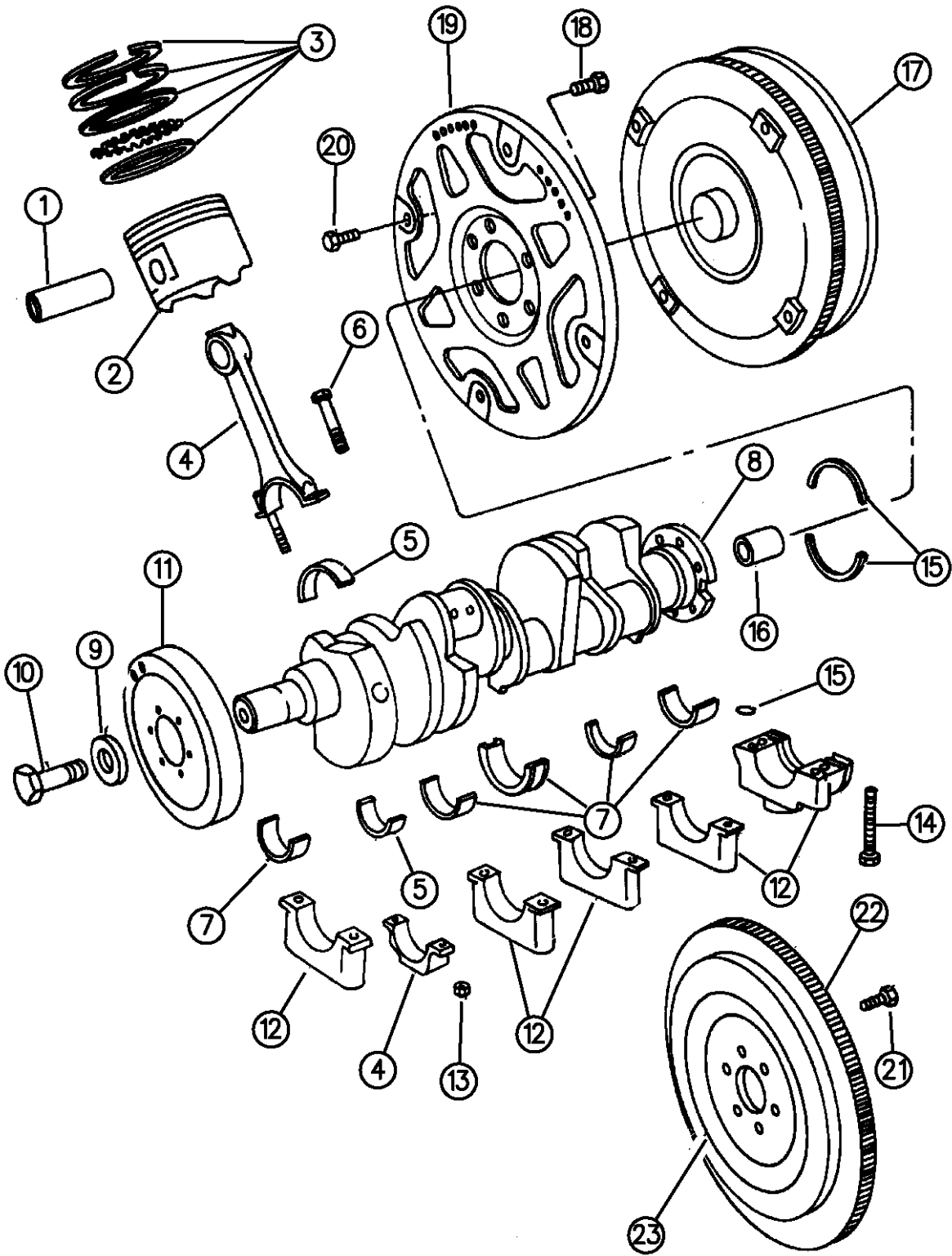

94357 410

15	04778228				OIL SEAL, Crankshaft
16					BEARING, Pilot
	53009180	1			Sleeve and Bearing
	53009181	1			Bearing
17					CONVERTER, Torque
	52117863	1			Non-Lock-Up, (36RH)
					Lock-Up
	52117879	1			(46RH)
	52119785	1			(46RE)
18	01949424	6			SCREW, Drive Plate to Crankshaft
19					PLATE, Torque Converter Drive
	53008669	1			1994-95
	52118255	1			1996
20	01949765	4			SCREW, Torque Converter to Drive Plate
21	06030536	6			SCREW, Flywheel to Crankshaft
22					GEAR, Flywheel Ring
	02843214	1			Man. Trans.
	03515203	1			Auto Trans.
23					FLYWHEEL, w/Ring Gear
	53006738	1			1994-95
	53020521	1			1996

RAM VAN/WAGON DAKOTA RAM PICKUP, RAM CAB AND CHASSIS (943)

SERIES	LINE	BODY	ENGINE	TRANSMISSION
NA = Not Available	N1 = MID SIZE PICK-UP (4x2)	51 = Wagon - 127" W.B.	NA = Not Available	NA = Not Available
	B1 = VANS AND WAGONS (4x2)	13 = Van - 127X" W.B.		
	B2 = VANS AND WAGONS (4x2)	12 = Van - 127" W.B.		
	B3 = VANS AND WAGONS (4x2)	11 = Van - 109" W.B.		
	R1 = (T300) CONVENTIONAL TRUCK (4x2)	51 = Wagon - 109" W.B.		
	R2 = (T300) CONVENTIONAL TRUCK (4x2)	52 = Wagon - 127X" W.B.		
	R3 = (T300) CONVENTIONAL TRUCK (4x2)	61 = BR - 118.7" W.B.		
	N5 = MID SIZE PICK-UP (4X4)	62 = BR - 134.7" W.B.		
	R6 = (T300) CONVENTIONAL TRUCK (4x4)	63 = BR - 138.7" W.B. (Cab & Chassis)		
	R7 = (T300) CONVENTIONAL TRUCK (4x4)	64 = BR - 162.7" W.B. (Cab & Chassis)		
	R8 = (T300) CONVENTIONAL TRUCK (4x4)	31 = BR - 138.7" W.B. (Club Cab)		

AR = use ase required - = Non illustrated part

CAMSHAFT AND VALVES 5.2L ENGINE
Figure 09D-510

9D-510

ITEM	PART NUMBER	QTY	BODY	MODEL	DESCRIPTION
1	53008282	16			ROCKER, Valve
2	53008283	16			PIVOT, Rocker Arm
3	06034184	16			BOLT, Rocker Arm Pivot
4	53008633	8			RETAINER, Rocker Arm/Push Rod
5	33003521	32			LOCK, Valve Spring Retainer
6	33004626	16			RETAINER, Valve Spring
7	53021056	16			SPRING, Valve
8					SEAL, Intake Valve Stem
	53009886	8			Standard
	53009886	8			.003 O/S
	33003016	8			.015 O/S
9					SEAL, Exhaust Valve
	53009887	8			Standard
	53009887	8			.003 O/S
	33002733	8			.015 O/S
10					VALVE, Intake
					Gas Eng.
	53006723	8			Standard
	53009287	8			.003 O/S
	53009285	8			.015 O/S
	53020319	8			CNG Eng.
11					VALVE, Exhaust

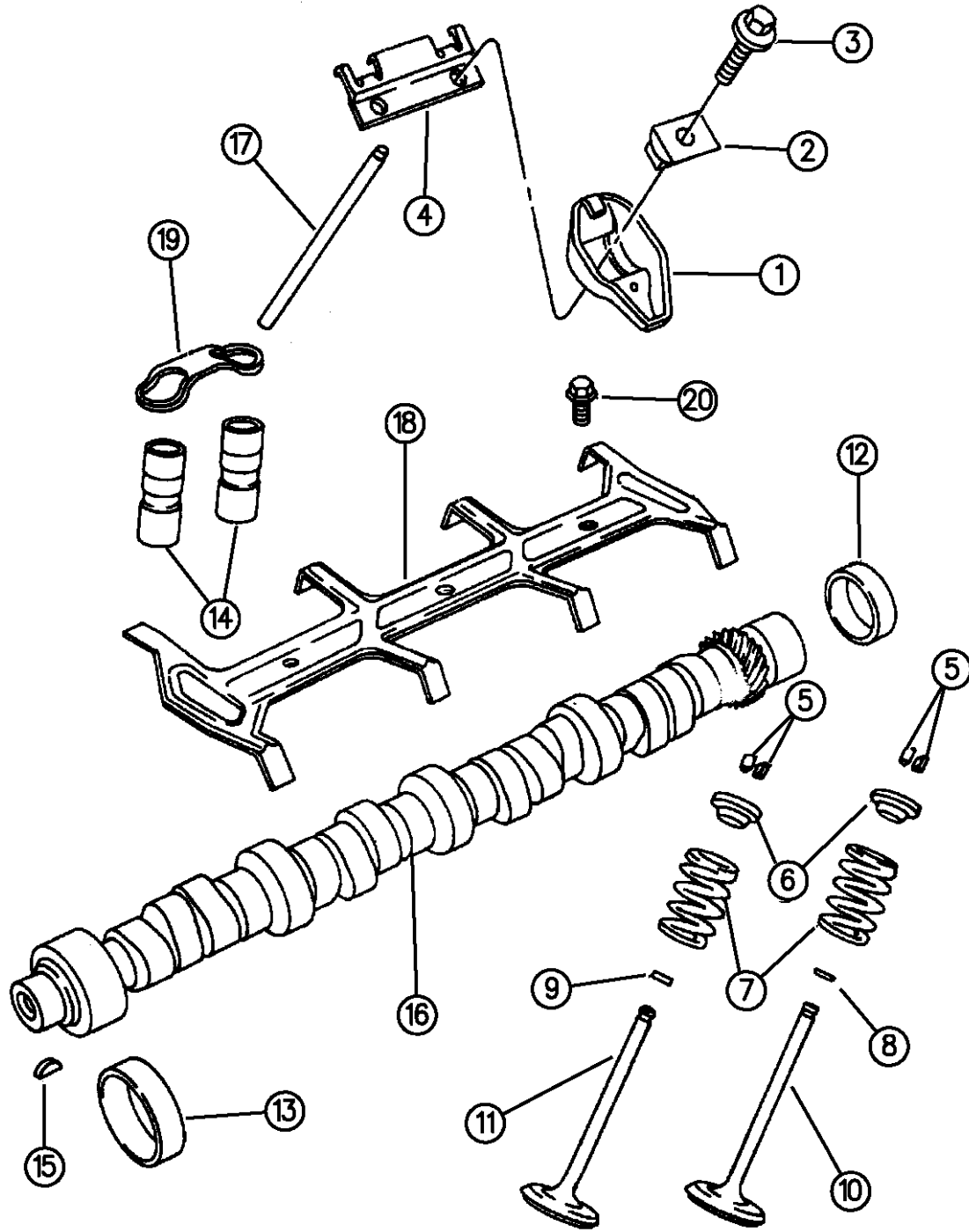

94357 510

RAM VAN/WAGON DAKOTA RAM PICKUP, RAM CAB AND CHASSIS (943)

SERIES	LINE	BODY	ENGINE	TRANSMISSION
NA = Not Available	N1 = MID SIZE PICK-UP (4x2)	51 = Wagon - 127" W.B.	NA = Not Available	NA = Not Available
	B1 = VANS AND WAGONS (4x2)	13 = Van - 127X" W.B.		
	B2 = VANS AND WAGONS (4x2)	12 = Van - 127" W.B.		
	B3 = VANS AND WAGONS (4x2)	11 = Van - 109" W.B.		
	R1 = (T300) CONVENTIONAL TRUCK (4x2)	51 = Wagon - 109" W.B.		
	R2 = (T300) CONVENTIONAL TRUCK (4x2)	52 = Wagon - 127X" W.B.		
	R3 = (T300) CONVENTIONAL TRUCK (4x2)	61 = BR - 118.7" W.B.		
	N5 = MID SIZE PICK-UP (4X4)	62 = BR - 134.7" W.B.		
	R6 = (T300) CONVENTIONAL TRUCK (4x4)	63 = BR - 138.7" W.B. (Cab & Chassis)		
	R7 = (T300) CONVENTIONAL TRUCK (4x4)	64 = BR - 162.7" W.B. (Cab & Chassis)		
	R8 = (T300) CONVENTIONAL TRUCK (4x4)	31 = BR - 138.7" W.B. (Club Cab)		

AR = use ase required - = Non illustrated part

CAMSHAFT AND VALVES 5.2L ENGINE

Figure 09D-510

9D-510

ITEM	PART NUMBER	QTY	BODY	MODEL	DESCRIPTION
------	-------------	-----	------	-------	-------------

	53006724	8			Standard
	53009291	8			.003 O/S
	53009289	8			.015 O/S
12	02863071	1			PLUG, Camshaft Rear Bearing
13					BEARING, Camshaft
	03830603	1			#1
	04179776	1			#2
	04179777	1			#3
	04179778	1			#4
	01632526	1			#5
14	04713439	16			TAPPET, Valve
15	00431787	1			KEY, Camshaft Sprocket
16	53020283	1			CAMSHAFT
17	53006722	16			PUSH ROD, Valve
18	04323207	1			RETAINER, Tappet Aligning Yoke
19	04483045	8			YOKE, Tappet Aligning
20	06034483	2			SCREW, w/Washer, Yoke Retainer

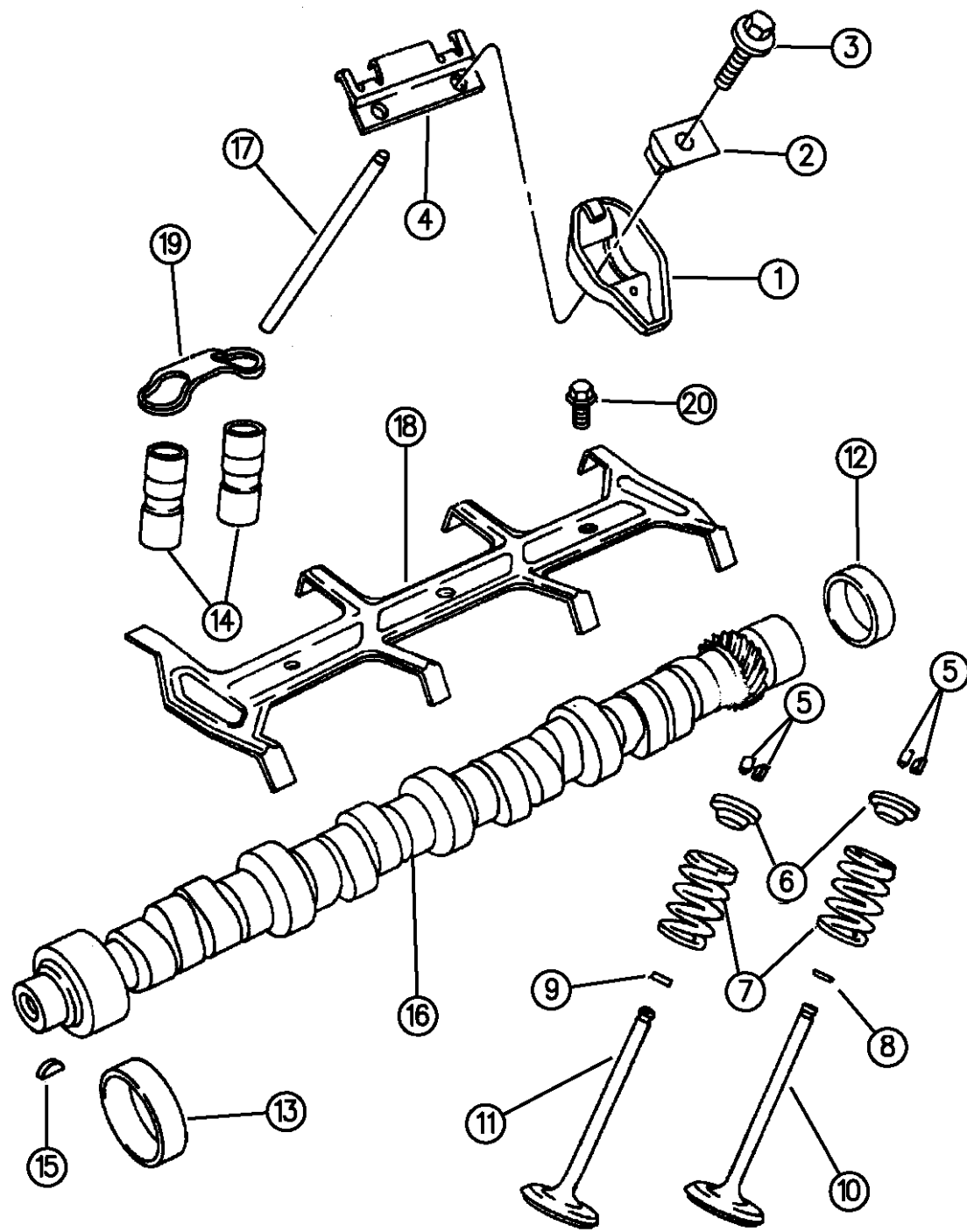

94357 510

RAM VAN/WAGON DAKOTA RAM PICKUP, RAM CAB AND CHASSIS (943)

SERIES	LINE	BODY	ENGINE	TRANSMISSION
NA = Not Available	N1 = MID SIZE PICK-UP (4x2)	51 = Wagon - 127" W.B.	NA = Not Available	NA = Not Available
	B1 = VANS AND WAGONS (4x2)	13 = Van - 127X" W.B.		
	B2 = VANS AND WAGONS (4x2)	12 = Van - 127" W.B.		
	B3 = VANS AND WAGONS (4x2)	11 = Van - 109" W.B.		
	R1 = (T300) CONVENTIONAL TRUCK (4x2)	51 = Wagon - 109" W.B.		
	R2 = (T300) CONVENTIONAL TRUCK (4x2)	52 = Wagon - 127X" W.B.		
	R3 = (T300) CONVENTIONAL TRUCK (4x2)	61 = BR - 118.7" W.B.		
	N5 = MID SIZE PICK-UP (4X4)	62 = BR - 134.7" W.B.		
	R6 = (T300) CONVENTIONAL TRUCK (4x4)	63 = BR - 138.7" W.B. (Cab & Chassis)		
	R7 = (T300) CONVENTIONAL TRUCK (4x4)	64 = BR - 162.7" W.B. (Cab & Chassis)		
	R8 = (T300) CONVENTIONAL TRUCK (4x4)	31 = BR - 138.7" W.B. (Club Cab)		

AR = use ase required - = Non illustrated part

TIMING GEAR AND COVER 5.2L ENGINE
Figure 09D-610

9D-610A

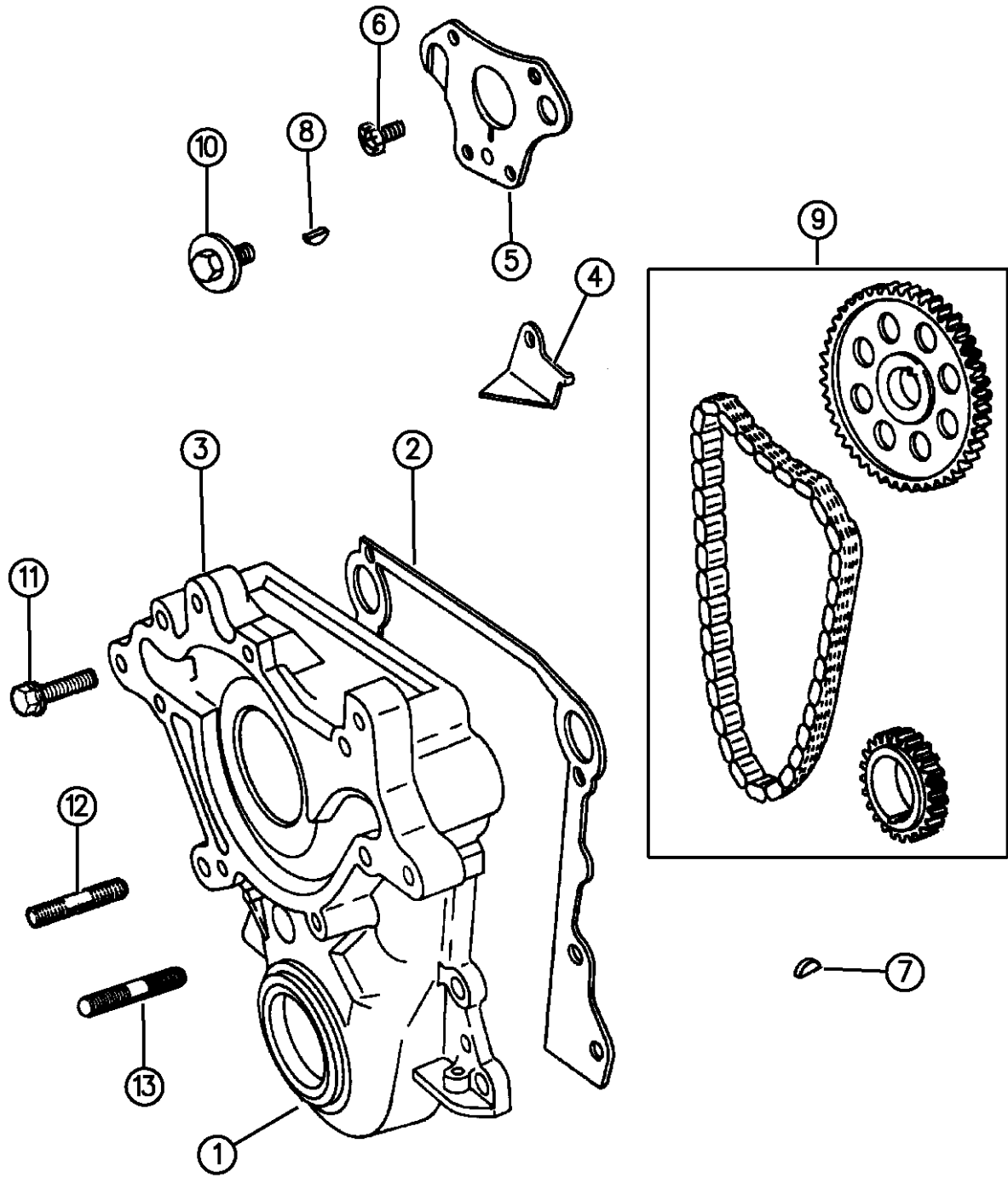

ITEM	PART NUMBER	QTY	BODY	MODEL	DESCRIPTION
1	04741908	1			SEAL,Crankshaft Front Oil
2	53020284	1			GASKET, Chain Case Cover
3	04798242	1			COVER, Chain Case
4	03671649	1			TAB, Timing Chain Oil
5	04315764	1			PLATE, Camshaft Sprocket Thrust
6	00191674	3			SCREW, Camshaft Sprocket Thrust Plate
7	06029411	1			KEY, Crankshaft Sprocket
8	06029411	1			KEY, Camshaft Sprocket
9	83507095	1			CHAIN PACKAGE, Timing, (Includes Cam and Crankshaft Sprockets)
10	06034321	1			SCREW, w/Washer, Camshaft Sprocket Retainer
11	06034479	1			BOLT, Chain Case Cover, (.375-16x2.25)
12	06034452	1			STUD, Double End Hex Head, (.375-16x.375-16x2.38)
13	06034453	2			STUD, Double End Hex Head, (.375-16x.375-16x1.63)

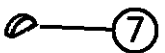
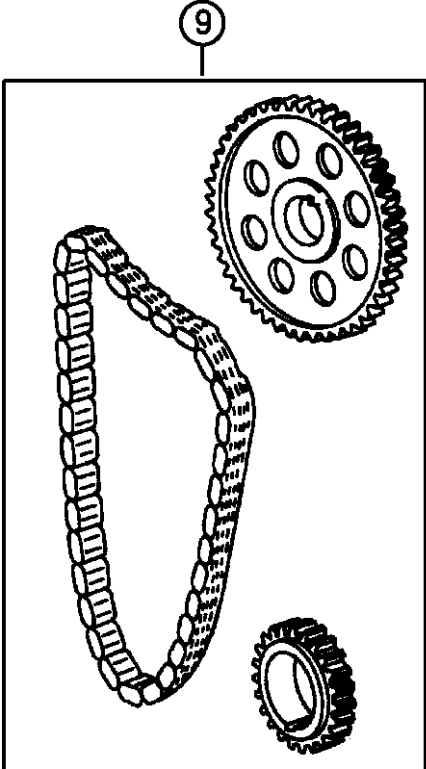

94357 610

RAM VAN/WAGON DAKOTA RAM PICKUP, RAM CAB AND CHASSIS (943)

SERIES	LINE	BODY	ENGINE	TRANSMISSION
NA = Not Available	N1 = MID SIZE PICK-UP (4x2)	51 = Wagon - 127" W.B.	NA = Not Available	NA = Not Available
	B1 = VANS AND WAGONS (4x2)	13 = Van - 127X" W.B.		
	B2 = VANS AND WAGONS (4x2)	12 = Van - 127" W.B.		
	B3 = VANS AND WAGONS (4x2)	11 = Van - 109" W.B.		
	R1 = (T300) CONVENTIONAL TRUCK (4x2)	51 = Wagon - 109" W.B.		
	R2 = (T300) CONVENTIONAL TRUCK (4x2)	52 = Wagon - 127X" W.B.		
	R3 = (T300) CONVENTIONAL TRUCK (4x2)	61 = BR - 118.7" W.B.		
	R4 = (T300) CONVENTIONAL TRUCK (4x2)	62 = BR - 134.7" W.B.		
	R5 = (T300) CONVENTIONAL TRUCK (4x2)	63 = BR - 138.7" W.B. (Cab & Chassis)		
	R6 = (T300) CONVENTIONAL TRUCK (4x2)	64 = BR - 162.7" W.B. (Cab & Chassis)		
	R7 = (T300) CONVENTIONAL TRUCK (4x2)	31 = BR - 138.7" W.B. (Club Cab)		
	R8 = (T300) CONVENTIONAL TRUCK (4x2)			

AR = use ase required - = Non illustrated part

**ENGINE OILING 5.2L ENGINE
Figure 09D-710**

9D-710C

ITEM	PART NUMBER	QTY	BODY	MODEL	DESCRIPTION
1	04071043	1			COVER, Oil Pump
2	03837648	1			SHAFT and ROTOR PACKAGE, Oil Pump
3					TUBE, Oil Pick-Up and Strainer
	53020462	1		B,R	
	04315436	1		N	
4	53009295	1			PUMP ASSEMBLY, Oil
5	00179842	2			SCREW, Oil Pump, (3/8x1.375)
6	01737725	1			BUSHING, Oil Pump
7	53020546	1			SHAFT ASSEMBLY, Oil Pump and Distributor Drive Gear
8	00108636	1			PIN, Oil Pressure Relief Valve
9	02843208	1			PLUNGER, Oil Pressure Relief Valve
10	02402473	1			SPRING, Oil Pressure Relief Valve
11	02806273	1			CAP, Oil Pressure Relief Valve
12	00220480	5			SCREW, Oil Pump Cover, (.25-20x.75)
13	53005650	1			GASKET PACKAGE, Oil Pan
14					SCREW/STUD, w/Washer, Oil Pan
	06034483	AR			Screw, (.75)
	06034733	AR			Stud, (5/16-18x1/4-20)
15					PAN, Oil Partial
	53020913	1		B,R	
	53020916	1		N	
16	06035417	1			PLUG, w/Gasket, Oil Pan Drain

RAM VAN/WAGON DAKOTA RAM PICKUP, RAM CAB AND CHASSIS (943)

SERIES	LINE	BODY	ENGINE	TRANSMISSION
NA = Not Available	N1 = MID SIZE PICK-UP (4x2)	51 = Wagon - 127" W.B.	NA = Not Available	NA = Not Available
	B1 = VANS AND WAGONS (4x2)	13 = Van - 127X" W.B.		
	B2 = VANS AND WAGONS (4x2)	12 = Van - 127" W.B.		
	B3 = VANS AND WAGONS (4x2)	11 = Van - 109" W.B.		
	R1 = (T300) CONVENTIONAL TRUCK (4x2)	51 = Wagon - 109" W.B.		
	R2 = (T300) CONVENTIONAL TRUCK (4x2)	52 = Wagon - 127X" W.B.		
	R3 = (T300) CONVENTIONAL TRUCK (4x2)	61 = BR - 118.7" W.B.		
	N5 = MID SIZE PICK-UP (4X4)	62 = BR - 134.7" W.B.		
	R6 = (T300) CONVENTIONAL TRUCK (4x4)	63 = BR - 138.7" W.B. (Cab & Chassis)		
	R7 = (T300) CONVENTIONAL TRUCK (4x4)	64 = BR - 162.7" W.B. (Cab & Chassis)		
	R8 = (T300) CONVENTIONAL TRUCK (4x4)	31 = BR - 138.7" W.B. (Club Cab)		

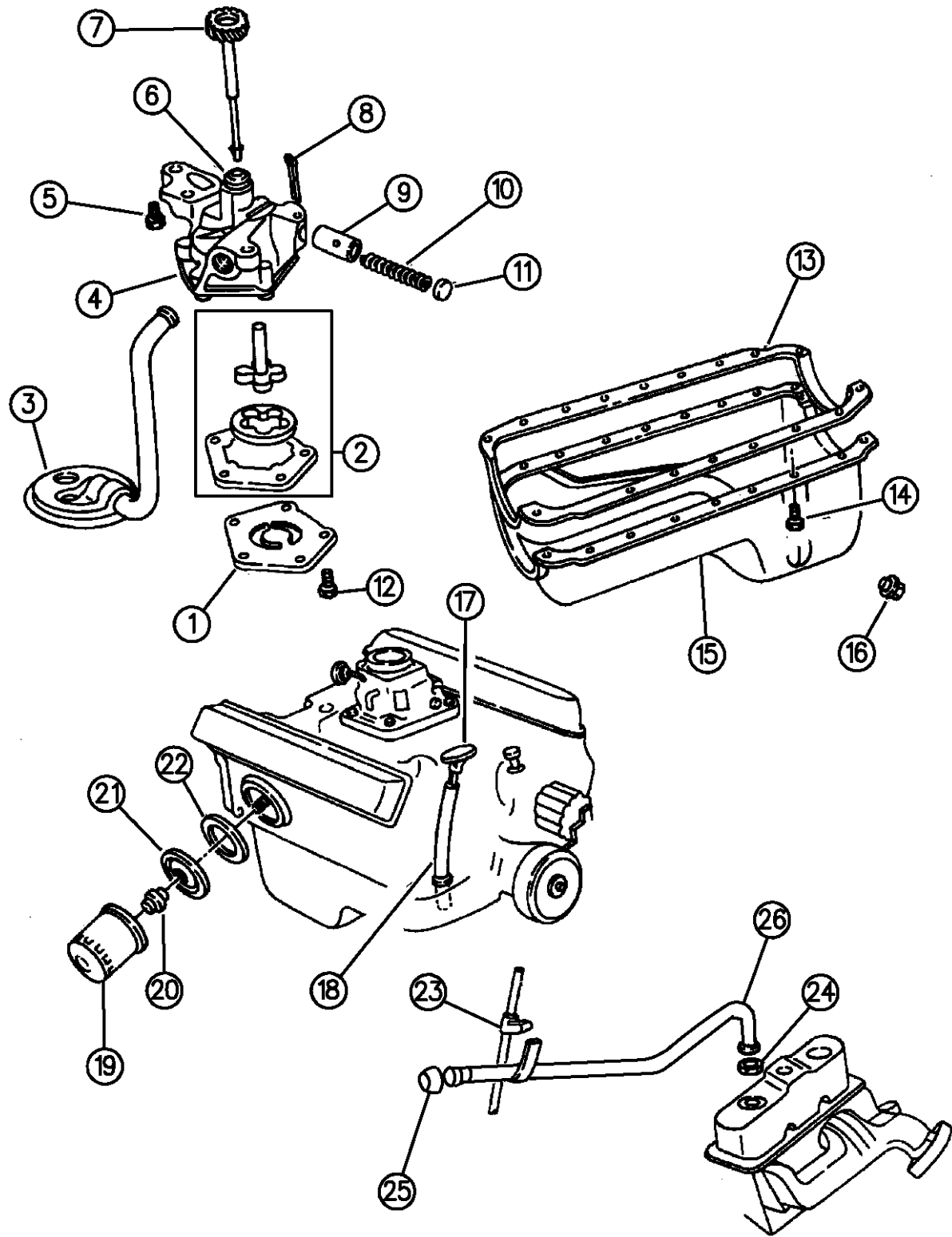

94357 710

AR = use ase required - = Non illustrated part

**ENGINE OILING 5.2L ENGINE
Figure 09D-710**

9D-710C

ITEM	PART NUMBER	QTY	BODY	MODEL	DESCRIPTION
------	-------------	-----	------	-------	-------------

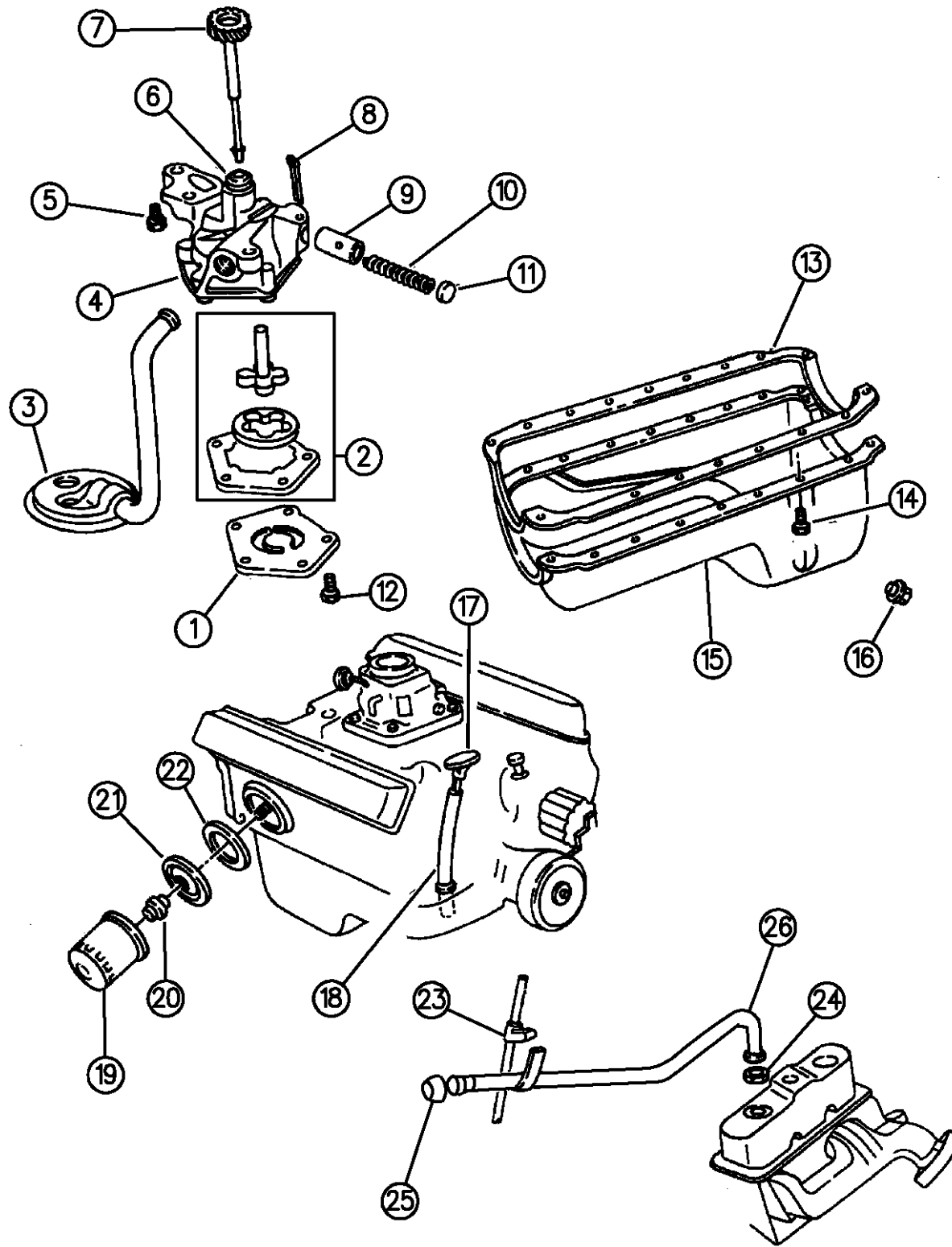

17					INDICATOR, Oil Level
	53020614	1		B	
	53020616	1		R	
	53020059	1		N	
18					TUBE, Oil Level Indicator
	53009663	1		N,R	
	53020442	1		B	
19	05281090	1			FILTER, Oil
20	53007563	1			ADAPTER, Oil Filter
21	53009219	1			PLATE, Oil Filter Adapter
22	53020461	1			GASKET, Oil Filter Adapter Plate
23	53020491	1		B	CLIP, w/Hanger, Oil Filler Tube
24	53020203	1		B	GROMMET, Oil Filler Tube
25					CAP, Oil Filler Tube
	02960622	1		B	Push-On Type
	04621875	1		B	Threaded Type
26	53020202	1		B	TUBE, Oil Filler

RAM VAN/WAGON DAKOTA RAM PICKUP, RAM CAB AND CHASSIS (943)

SERIES	LINE	BODY	ENGINE	TRANSMISSION
NA = Not Available	N1 = MID SIZE PICK-UP (4x2)	51 = Wagon - 127" W.B.	NA = Not Available	NA = Not Available
	B1 = VANS AND WAGONS (4x2)	13 = Van - 127X" W.B.		
	B2 = VANS AND WAGONS (4x2)	12 = Van - 127" W.B.		
	B3 = VANS AND WAGONS (4x2)	11 = Van - 109" W.B.		
	R1 = (T300) CONVENTIONAL TRUCK (4x2)	51 = Wagon - 109" W.B.		
	R2 = (T300) CONVENTIONAL TRUCK (4x2)	52 = Wagon - 127X" W.B.		
	R3 = (T300) CONVENTIONAL TRUCK (4x2)	61 = BR - 118.7" W.B.		
	N5 = MID SIZE PICK-UP (4X4)	62 = BR - 134.7" W.B.		
	R6 = (T300) CONVENTIONAL TRUCK (4x4)	63 = BR - 138.7" W.B. (Cab & Chassis)		
	R7 = (T300) CONVENTIONAL TRUCK (4x4)	64 = BR - 162.7" W.B. (Cab & Chassis)		
	R8 = (T300) CONVENTIONAL TRUCK (4x4)	31 = BR - 138.7" W.B. (Club Cab)		

94357 710

AR = use ase required - = Non illustrated part

MANIFOLD, INTAKE AND EXHAUST 5.2L ENGINE
Figure 09D-810

9D-810C

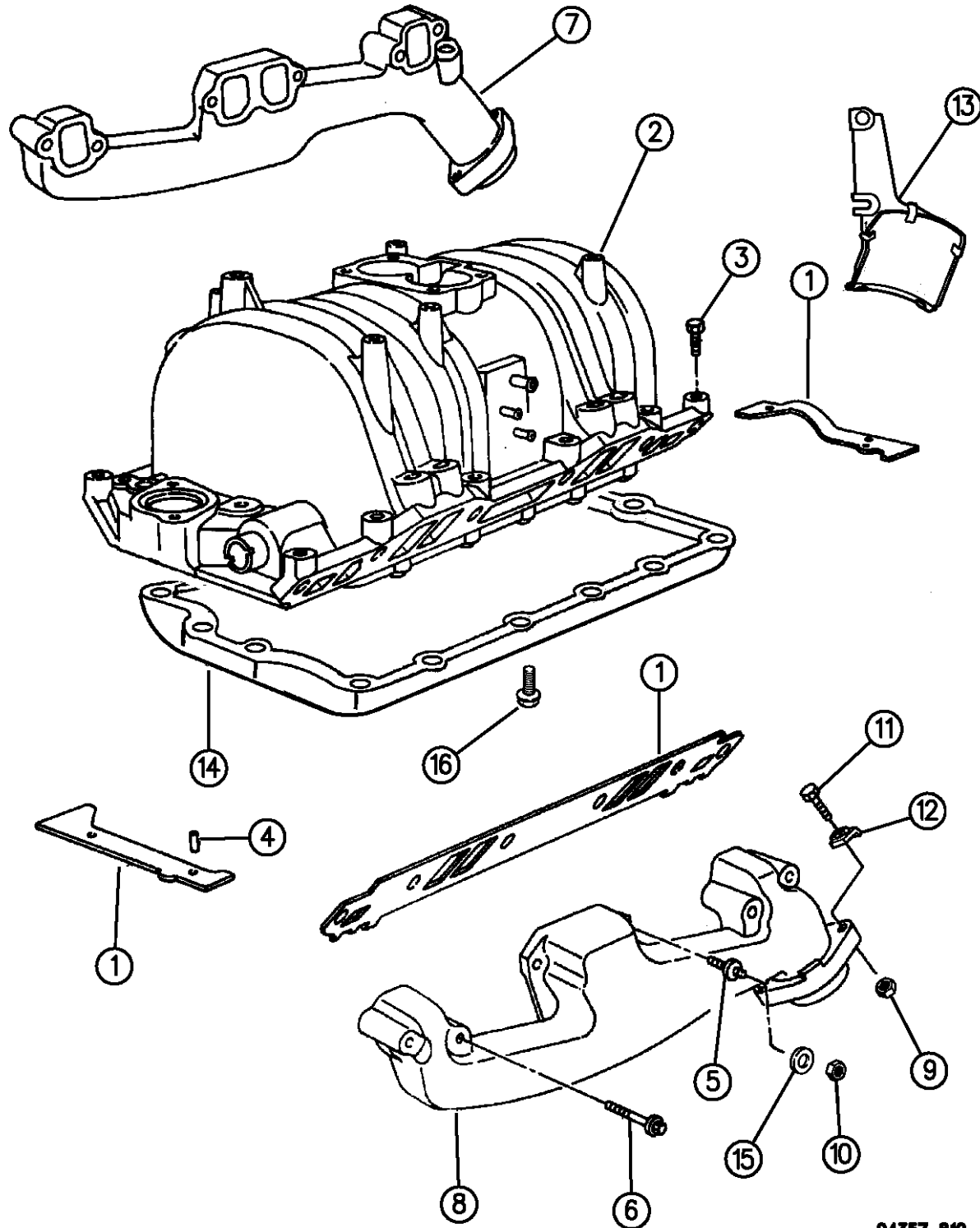

94357 810

ITEM	PART NUMBER	QTY	BODY	MODEL	DESCRIPTION
NOTE: Packages Do Not Contain Gaskets For All Required Sealing. R.T.V. Sealer And Gasket Eliminator Must Also Be Used.					
1	04638114	1			GASKET PACKAGE, Intake Manifold
2					MANIFOLD ASSEMBLY, Intake
	04762375	1			w/EGR Valve
	04883318	1			w/o EGR Valve
3	06034305	12			SCREW, w/Washer, Intake Manifold, (5/16-18x2.75)
4	04006583	4			DOWEL, Intake Manifold Gasket
5	06025991	4			STUD, Exhaust Manifold End
6	06034806	8			SCREW, Exhaust Manifold, (5/16-18x3.10)
7					MANIFOLD, Rt., Exhaust
	53010188	1			1994-95
	53030873	1			1996
8	53010189	1			MANIFOLD, Lt., Exhaust
9	00118615	4			NUT, Exhaust Pipe Flange Bolt
10	00115729	4			NUT, Manifold
11	00181127	4			BOLT, Flanged
12	04004001	4			RETAINER, Exhaust Pipe Bolt
13	53010127	1			SHIELD, Heat, Lt., Exhaust Manifold
14	53006617	1			Pan, Intake Manifold ***
-	53006623	1			GASKET, Intake Manifold Pan
15	53010091	4			CLAMP, Stud
16	06034583	AR			SCREW, w/Washer, Plenum Pan, (.250-20x.892)

RAM VAN/WAGON DAKOTA RAM PICKUP, RAM CAB AND CHASSIS (943)

SERIES	LINE	BODY	ENGINE	TRANSMISSION
NA = Not Available	N1 = MID SIZE PICK-UP (4x2)	51 = Wagon - 127" W.B.	NA = Not Available	NA = Not Available
	B1 = VANS AND WAGONS (4x2)	13 = Van - 127X" W.B.		
	B2 = VANS AND WAGONS (4x2)	12 = Van - 127" W.B.		
	B3 = VANS AND WAGONS (4x2)	11 = Van - 109" W.B.		
	R1 = (T300) CONVENTIONAL TRUCK (4x2)	51 = Wagon - 109" W.B.		
	R2 = (T300) CONVENTIONAL TRUCK (4x2)	52 = Wagon - 127X" W.B.		
	R3 = (T300) CONVENTIONAL TRUCK (4x2)	61 = BR - 118.7" W.B.		
	N5 = MID SIZE PICK-UP (4X4)	62 = BR - 134.7" W.B.		
	R6 = (T300) CONVENTIONAL TRUCK (4x4)	63 = BR - 138.7" W.B. (Cab & Chassis)		
	R7 = (T300) CONVENTIONAL TRUCK (4x4)	64 = BR - 162.7" W.B. (Cab & Chassis)		
	R8 = (T300) CONVENTIONAL TRUCK (4x4)	31 = BR - 138.7" W.B. (Club Cab)		

AR = use ase required - = Non illustrated part

CRANKCASE VENTILATION 5.2L ENGINE
Figure 09D-910

9D-910

ITEM	PART NUMBER	QTY	BODY	MODEL	DESCRIPTION
1	53030081	1			HOSE, Crankcase Vent Inlet Air Cleaner
2	53030564	1			VALVE, PCV
3	53030017	1			GROMMET, PCV Valve
4	53008675	1			TUBE ASSEMBLY, PCV Valve to Manifold
5	53030254	1			CLEANER, Crankcase Vent Inlet Air
6	02946079	1			GROMMET, Crankcase Vent Inlet Air Cleaner

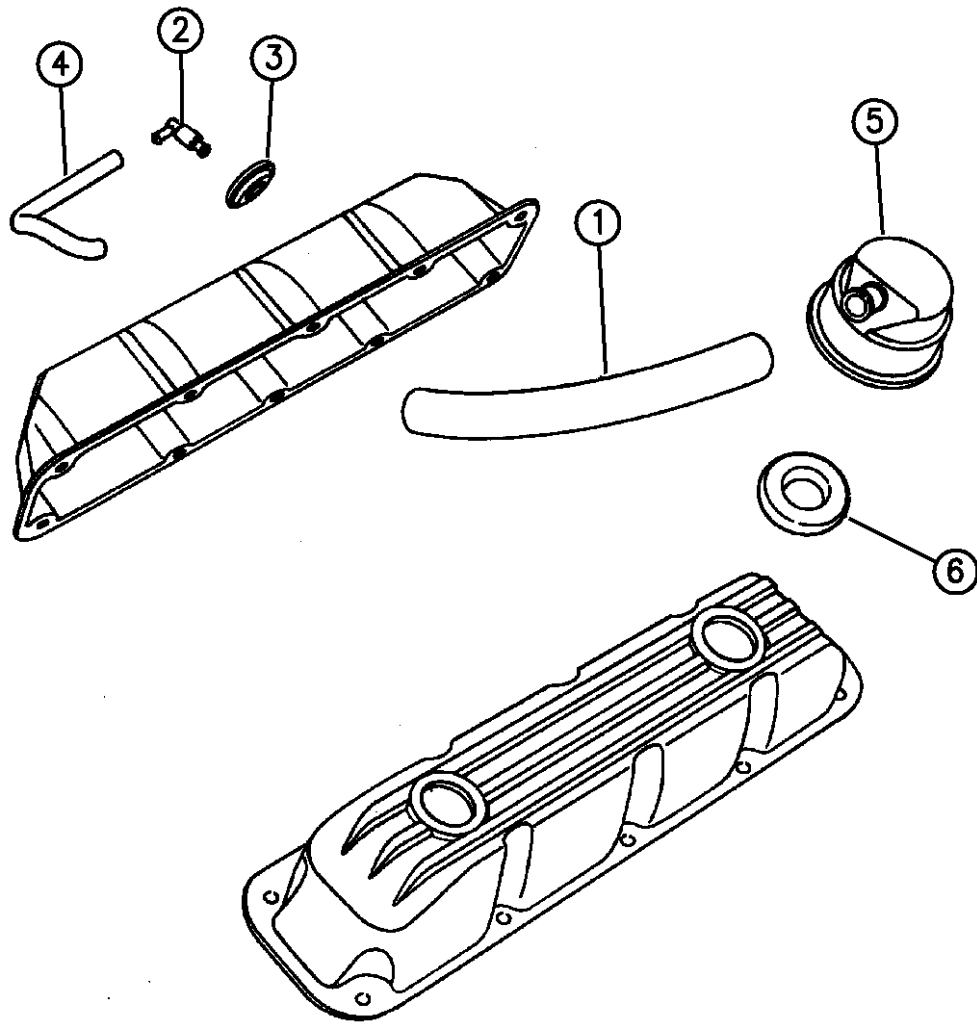

94357 910

RAM VAN/WAGON DAKOTA RAM PICKUP, RAM CAB AND CHASSIS (943)

SERIES	LINE	BODY	ENGINE	TRANSMISSION
NA = Not Available	N1 = MID SIZE PICK-UP (4x2)	51 = Wagon - 127" W.B.	NA = Not Available	NA = Not Available
	B1 = VANS AND WAGONS (4x2)	13 = Van - 127X" W.B.		
	B2 = VANS AND WAGONS (4x2)	12 = Van - 127" W.B.		
	B3 = VANS AND WAGONS (4x2)	11 = Van - 109" W.B.		
	R1 = (T300) CONVENTIONAL TRUCK (4x2)	51 = Wagon - 109" W.B.		
	R2 = (T300) CONVENTIONAL TRUCK (4x2)	52 = Wagon - 127X" W.B.		
	R3 = (T300) CONVENTIONAL TRUCK (4x2)	61 = BR - 118.7" W.B.		
	R4 = (T300) CONVENTIONAL TRUCK (4x2)	62 = BR - 134.7" W.B.		
	R5 = (T300) CONVENTIONAL TRUCK (4x2)	63 = BR - 138.7" W.B. (Cab & Chassis)		
	R6 = (T300) CONVENTIONAL TRUCK (4x2)	64 = BR - 162.7" W.B. (Cab & Chassis)		
	R7 = (T300) CONVENTIONAL TRUCK (4x2)	31 = BR - 138.7" W.B. (Club Cab)		
	R8 = (T300) CONVENTIONAL TRUCK (4x4)			
	R9 = (T300) CONVENTIONAL TRUCK (4x4)			
	R10 = (T300) CONVENTIONAL TRUCK (4x4)			

AR = use ase required - = Non illustrated part

ENGINE MOUNTING 5.2L ENGINE B BODY
Figure 09D-1010

9D-1010A

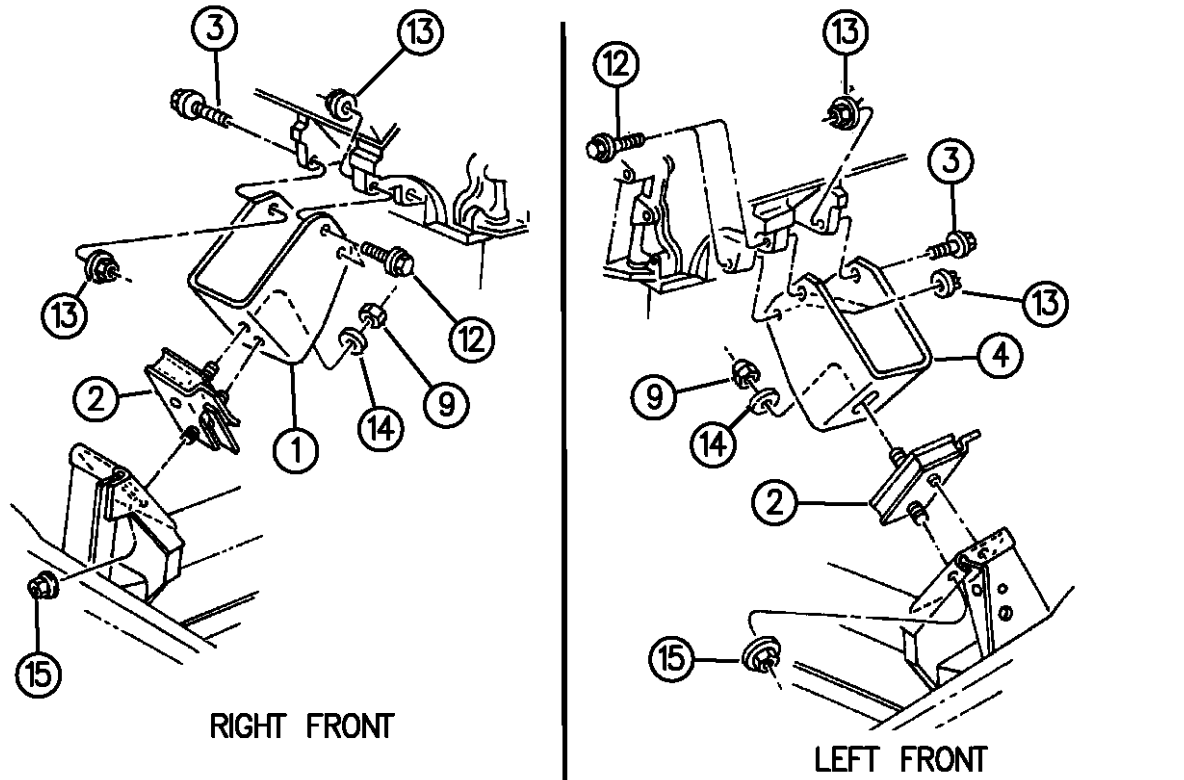

ITEM	PART NUMBER	QTY	BODY	MODEL	DESCRIPTION
1	03897272	1			BRACKET, Rt., Front Support
2	52006313	2			INSULATOR, Front Support
3					BOLT
	06030713	2			(7/16-14x1.62)
	06029286	4			(1/2-13x1.50)
4	04112853	1			BRACKET, Lt., Front Support
5	52018289	1			INSULATOR, Rear Support
6	04505652	1			SUPPORT, Rear
7		1			TRANSMISSION, (Reference)
8	06034229	1			BOLT, Support Insulator
9	00152348	3			NUT, Lock
10	06033358	AR			SCREW, w/Washer, Rear Support Insulator Bracket
11					BRACKET, Rear Support Insulator
	04446321	1			Man. Trans., A535
	04446321	1			Auto Trans., 32RH, 36RH
	04446322	1			Auto Trans., 42RH, 46RH
12	06030754	4			BOLT, (7/16-14x1.875)
13		6			NUT, Front Support Bracket Bolt, (Not Serviced)
14	02128774	2			WASHER
15	06025022	2			NUT, w/Washer
16	06025011	2			NUT, Rear Support Insulator Screw to Crossmember

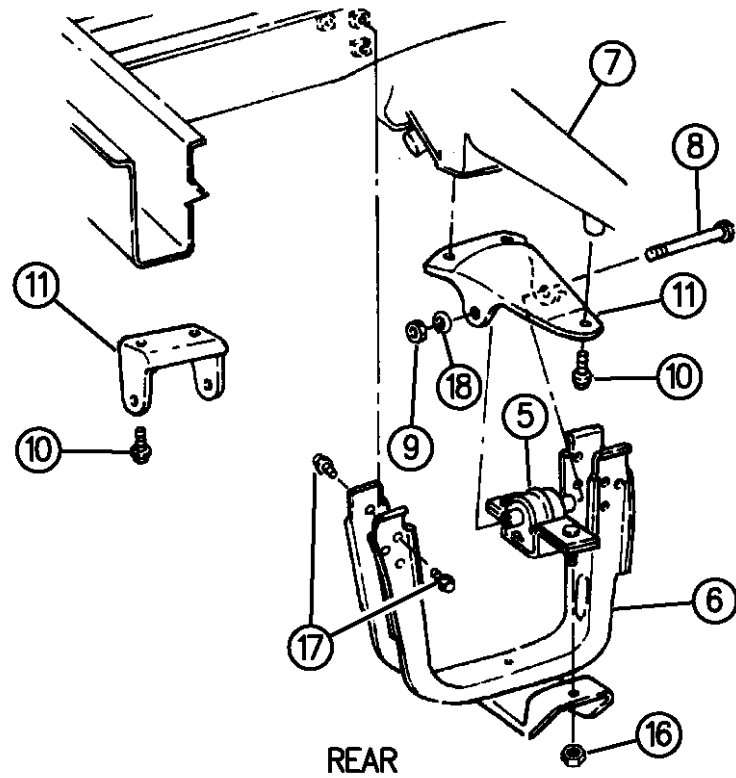

94357 1010

RAM VAN/WAGON DAKOTA RAM PICKUP, RAM CAB AND CHASSIS (943)

SERIES	LINE	BODY	ENGINE	TRANSMISSION
NA = Not Available	N1 = MID SIZE PICK-UP (4x2)	51 = Wagon - 127" W.B.	NA = Not Available	NA = Not Available
	B1 = VANS AND WAGONS (4x2)	13 = Van - 127X" W.B.		
	B2 = VANS AND WAGONS (4x2)	12 = Van - 127" W.B.		
	B3 = VANS AND WAGONS (4x2)	11 = Van - 109" W.B.		
	R1 = (T300) CONVENTIONAL TRUCK (4x2)	51 = Wagon - 109" W.B.		
	R2 = (T300) CONVENTIONAL TRUCK (4x2)	52 = Wagon - 127X" W.B.		
	R3 = (T300) CONVENTIONAL TRUCK (4x2)	61 = BR - 118.7" W.B.		
	N5 = MID SIZE PICK-UP (4X4)	62 = BR - 134.7" W.B.		
	R6 = (T300) CONVENTIONAL TRUCK (4x4)	63 = BR - 138.7" W.B. (Cab & Chassis)		
	R7 = (T300) CONVENTIONAL TRUCK (4x4)	64 = BR - 162.7" W.B. (Cab & Chassis)		
	R8 = (T300) CONVENTIONAL TRUCK (4x4)	31 = BR - 138.7" W.B. (Club Cab)		

AR = use ase required - = Non illustrated part

ENGINE MOUNTING 5.2L ENGINE B BODY
Figure 09D-1010

9D-1010A

ITEM	PART NUMBER	QTY	BODY	MODEL	DESCRIPTION
------	-------------	-----	------	-------	-------------

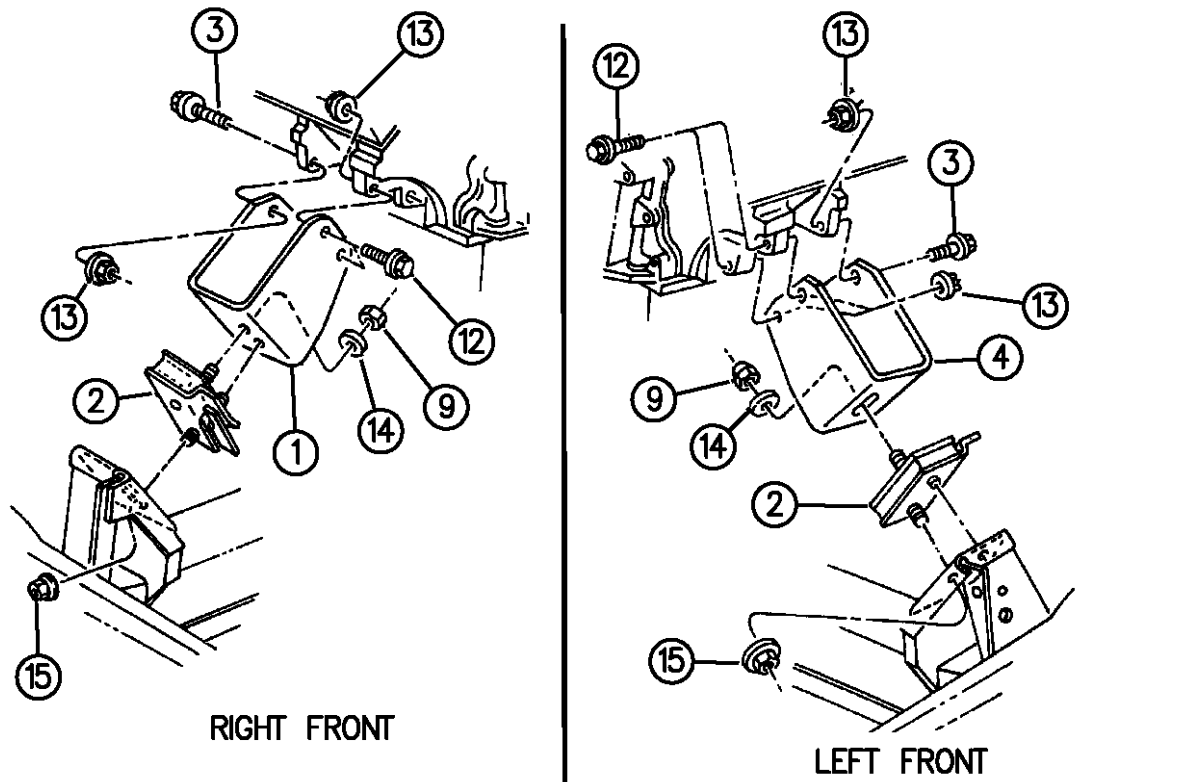

17	09416171	8			SCREW, w/Washer, Rear Support
18	09417098	1			WASHER, Rear Support Insulator Bolt

RIGHT FRONT

LEFT FRONT

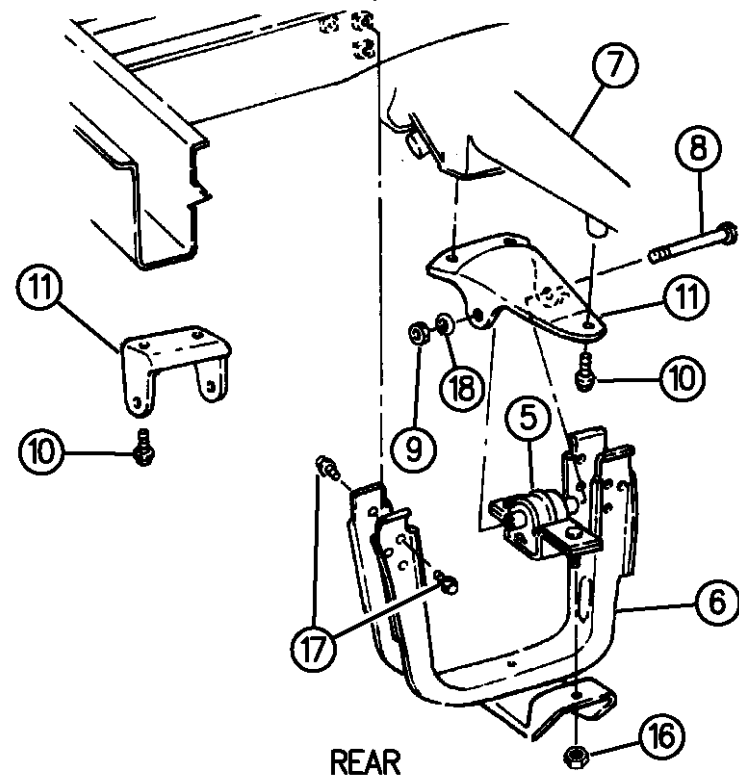

REAR

94357 1010

RAM VAN/WAGON DAKOTA RAM PICKUP, RAM CAB AND CHASSIS (943)

SERIES	LINE	BODY	ENGINE	TRANSMISSION
NA = Not Available	N1 = MID SIZE PICK-UP (4x2)	51 = Wagon - 127" W.B.	NA = Not Available	NA = Not Available
	B1 = VANS AND WAGONS (4x2)	13 = Van - 127X" W.B.		
	B2 = VANS AND WAGONS (4x2)	12 = Van - 127" W.B.		
	B3 = VANS AND WAGONS (4x2)	11 = Van - 109" W.B.		
	R1 = (T300) CONVENTIONAL TRUCK (4x2)	51 = Wagon - 109" W.B.		
	R2 = (T300) CONVENTIONAL TRUCK (4x2)	52 = Wagon - 127X" W.B.		
	R3 = (T300) CONVENTIONAL TRUCK (4x2)	61 = BR - 118.7" W.B.		
	N5 = MID SIZE PICK-UP (4X4)	62 = BR - 134.7" W.B.		
	R6 = (T300) CONVENTIONAL TRUCK (4x4)	63 = BR - 138.7" W.B. (Cab & Chassis)		
	R7 = (T300) CONVENTIONAL TRUCK (4x4)	64 = BR - 162.7" W.B. (Cab & Chassis)		
	R8 = (T300) CONVENTIONAL TRUCK (4x4)	31 = BR - 138.7" W.B. (Club Cab)		

AR = use ase required - = Non illustrated part

ENGINE MOUNTING 5.2L ENGINE N1

Figure 09D-1020

9D-1020C

ITEM	PART NUMBER	QTY	BODY	MODEL	DESCRIPTION
1	06027088	2			SCREW, w/Washer
2	04412107	1			STRUT, Lt., Frame Bracket to Crossmember
3	06033138	2			BOLT, w/Washer, Front Support Insulator
4	06025016	2			NUT, w/Washer, Front Support Insulator Bolt
5	06034161	6			SCREW, w/Washer
6	53008389	2			INSULATOR, Front Support
7					BRACKET, Front Insulator to Crossmember
	04412194	1			Right
	04412143	1			Left
8		2			U-NUT, (Not Serviced)
9	52006998	1			INSULATOR, Rear Support
10	06025011	AR			NUT, Flared

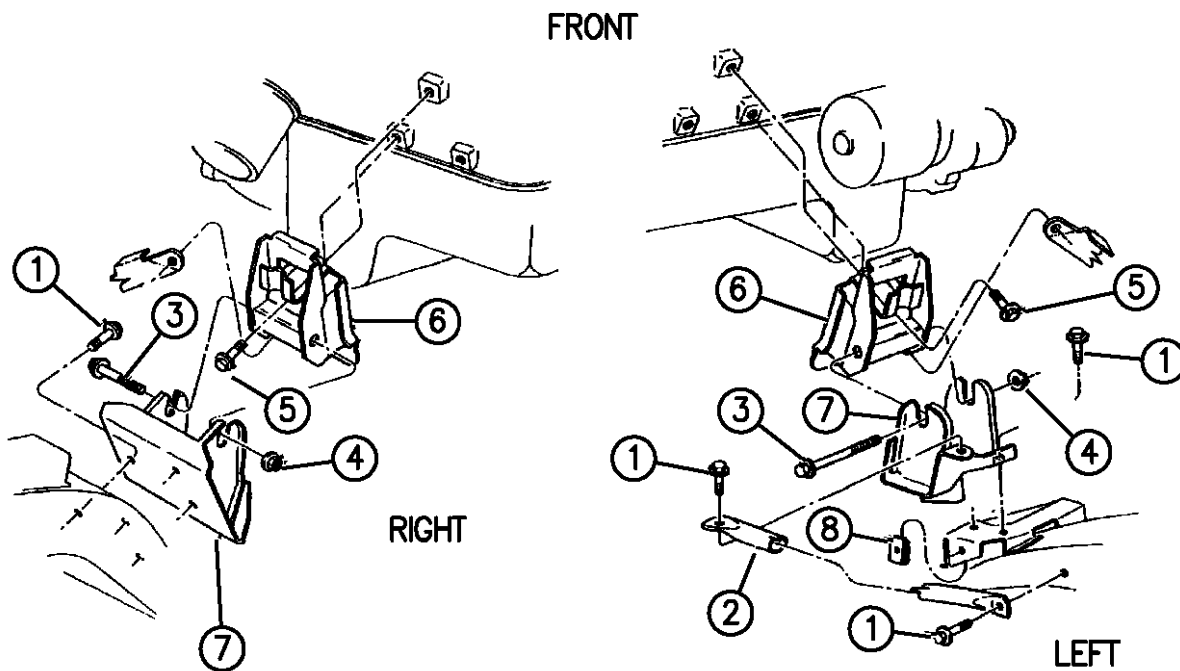

RIGHT

FRONT

LEFT

REAR

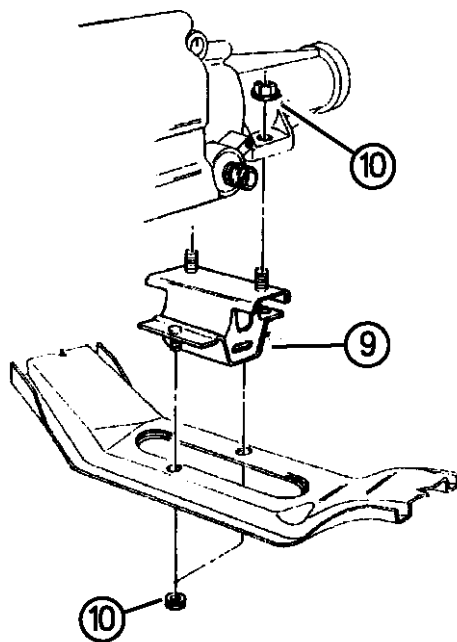

W/ALL TRANSMISSIONS

94357 1020

RAM VAN/WAGON DAKOTA RAM PICKUP, RAM CAB AND CHASSIS (943)

SERIES	LINE	BODY	ENGINE	TRANSMISSION
NA = Not Available	N1 = MID SIZE PICK-UP (4x2)	51 = Wagon - 127" W.B.	NA = Not Available	NA = Not Available
	B1 = VANS AND WAGONS (4x2)	13 = Van - 127X" W.B.		
	B2 = VANS AND WAGONS (4x2)	12 = Van - 127" W.B.		
	B3 = VANS AND WAGONS (4x2)	11 = Van - 109" W.B.		
	R1 = (T300) CONVENTIONAL TRUCK (4x2)	51 = Wagon - 109" W.B.		
	R2 = (T300) CONVENTIONAL TRUCK (4x2)	52 = Wagon - 127X" W.B.		
	R3 = (T300) CONVENTIONAL TRUCK (4x2)	61 = BR - 118.7" W.B.		
	N5 = MID SIZE PICK-UP (4X4)	62 = BR - 134.7" W.B.		
	R6 = (T300) CONVENTIONAL TRUCK (4x4)	63 = BR - 138.7" W.B. (Cab & Chassis)		
	R7 = (T300) CONVENTIONAL TRUCK (4x4)	64 = BR - 162.7" W.B. (Cab & Chassis)		
	R8 = (T300) CONVENTIONAL TRUCK (4x4)	31 = BR - 138.7" W.B. (Club Cab)		

AR = use ase required - = Non illustrated part

ENGINE MOUNTING, FRONT 5.2L ENGINE N5
Figure 09D-1030

9D-1030

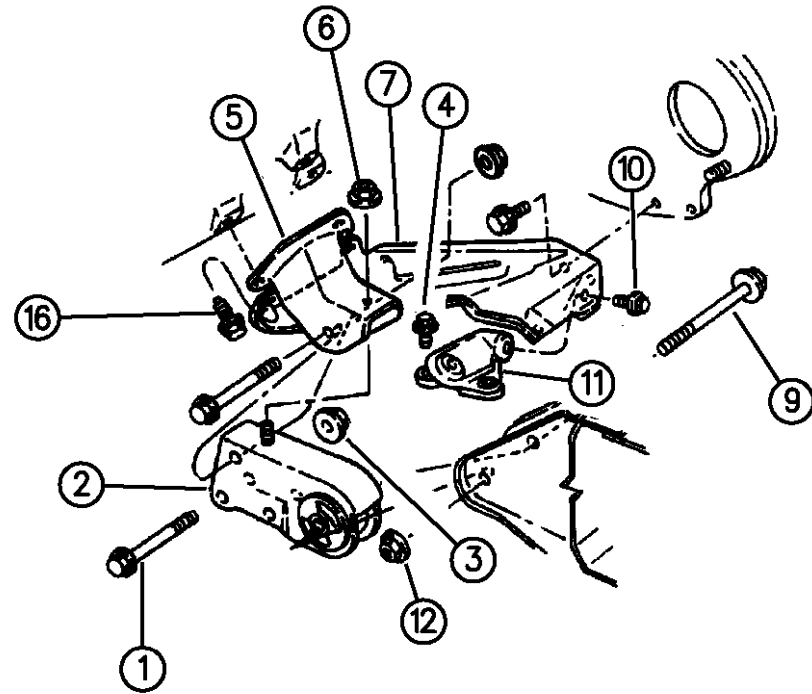

ITEM	PART NUMBER	QTY	BODY	MODEL	DESCRIPTION
1		6			SCREW, w/Washer, (1/2-13x3.38), (Not Serviced)
2	52004287	1			SUPPORT, Lt., w/Isolator, Engine to Axle
3	06025022	6			NUT, w/Washer, Engine Support to Left Bracket Isolator
4	06033139	3			SCREW, w/Washer, (3/8-16x1.12)
5	04348555	1			BRACKET, Lt., Front Support
6	06025011	2			NUT, w/Washer, Support Bracket to Mount
7	04728698	1			BRACKET, Pinion Nose to Trans. and Engine Block
8		AR			SCREW, w/Washer, (7/16-14x1.75), (Not Serviced)
9	06031205	2			BOLT, w/Washer, (1/2-13x5.50)
10	06033358	2			SCREW, w/Washer, (7/8-14x1-1/4)
11	04728698	1			ADAPTER, Pinion Nose
12	06030478	2			NUT, Engine Mount Thru Bolt
13	52004286	1			SUPPORT, Rt., w/Isolator, Engine to Axle
14	52058086	1			BRACKET, Rt., Discon Housing to Trans. and Engine
15	04412102	1			BRACKET, Rt., Front Support
16	06033139	6			SCREW, w/Washer, (3/8-16x1.12)

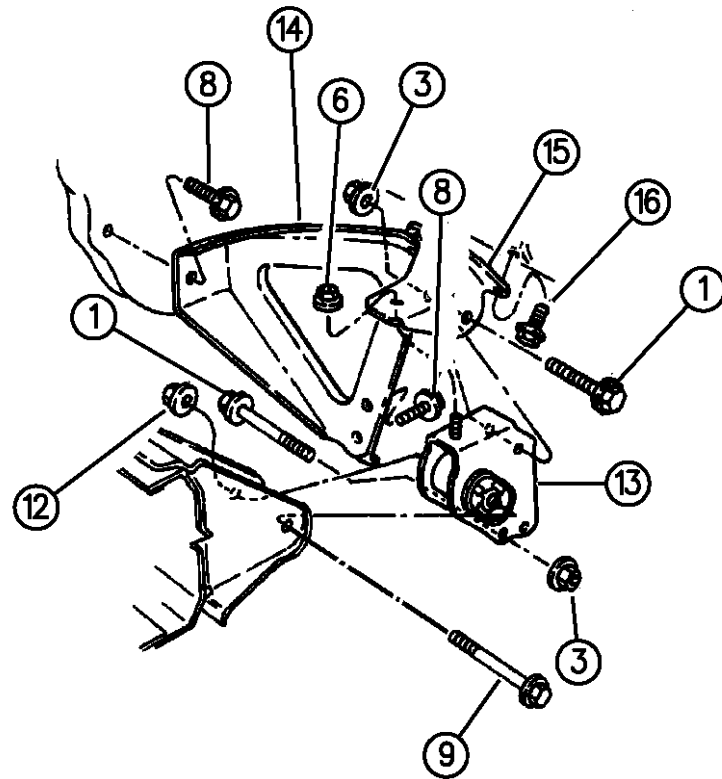

94357 1030

RAM VAN/WAGON DAKOTA RAM PICKUP, RAM CAB AND CHASSIS (943)

SERIES	LINE	BODY	ENGINE	TRANSMISSION
NA = Not Available	N1 = MID SIZE PICK-UP (4x2)	51 = Wagon - 127" W.B.	NA = Not Available	NA = Not Available
	B1 = VANS AND WAGONS (4x2)	13 = Van - 127X" W.B.		
	B2 = VANS AND WAGONS (4x2)	12 = Van - 127" W.B.		
	B3 = VANS AND WAGONS (4x2)	11 = Van - 109" W.B.		
	R1 = (T300) CONVENTIONAL TRUCK (4x2)	51 = Wagon - 109" W.B.		
	R2 = (T300) CONVENTIONAL TRUCK (4x2)	52 = Wagon - 127X" W.B.		
	R3 = (T300) CONVENTIONAL TRUCK (4x2)	61 = BR - 118.7" W.B.		
		62 = BR - 134.7" W.B.		
		63 = BR - 138.7" W.B. (Cab & Chassis)		
		64 = BR - 162.7" W.B. (Cab & Chassis)		
		31 = BR - 138.7" W.B. (Club Cab)		
	N5 = MID SIZE PICK-UP (4X4)			
	R6 = (T300) CONVENTIONAL TRUCK (4x4)			
	R7 = (T300) CONVENTIONAL TRUCK (4x4)			
	R8 = (T300) CONVENTIONAL TRUCK (4x4)			

AR = use ase required - = Non illustrated part

ENGINE MOUNTING, REAR 5.2L ENGINE N5

Figure 09D-1040

9D-1040

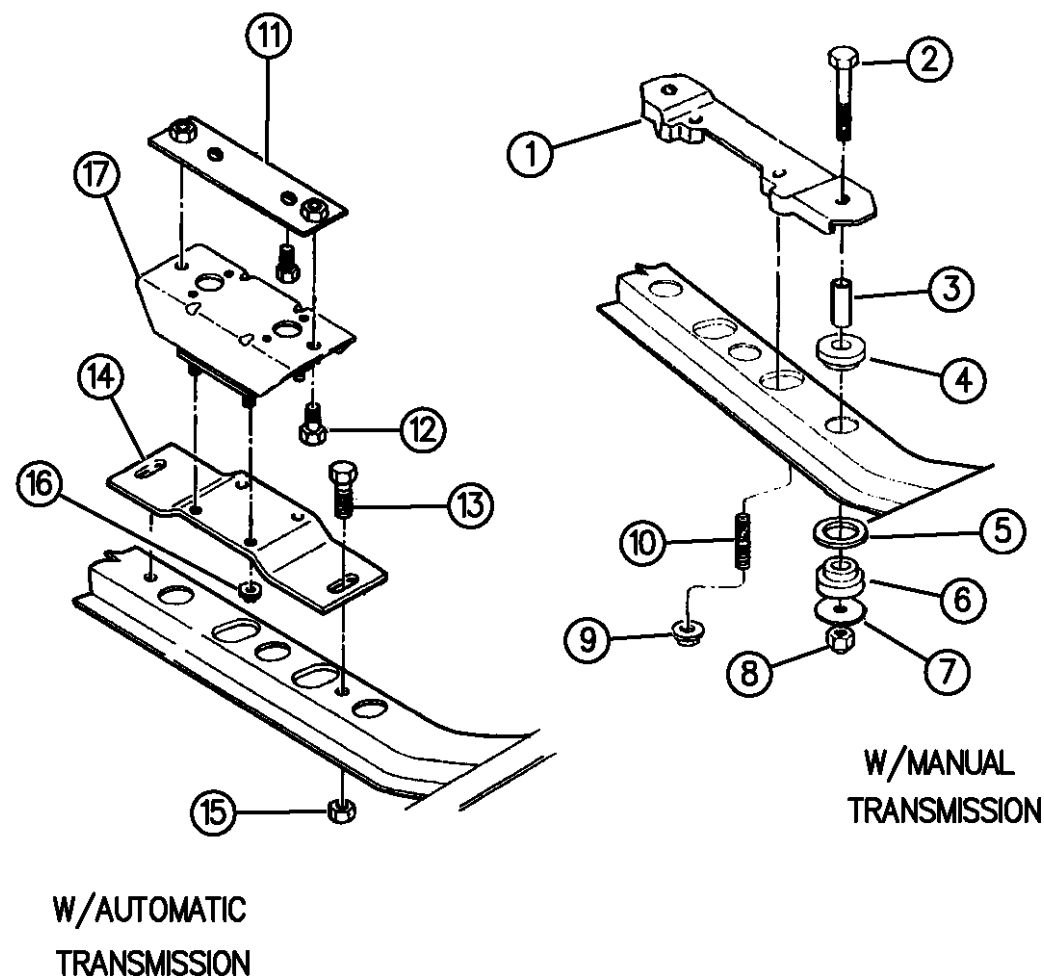

ITEM	PART NUMBER	QTY	BODY	MODEL	DESCRIPTION
1	52018019	1			BRACKET, Rear Mounting Support Insulator
2	00271885	2			BOLT
3	06030618	2			SPACER
4	04089127	2			INSULATOR, Rear Support
5	06032841	2			WASHER
6	03820921	2			INSULATOR, Rear Support
7		2			WASHER, (Not Serviced)
8	00152352	2			NUT, Lock
9	00271502	2			NUT
10	06034725	2			STUD
11	52017848	1			BRACKET, Insulator to Trans.
12	00192195	4			BOLT
13		2			BOLT, (Not Serviced)
14	52017847	1			BRACKET, Insulator to Crossmember
15	00152344	2			NUT
16	06101467	4			NUT
17					INSULATOR ASSEMBLY, Rear Support
	52059060	1			1994
	52058474	1			1995-96

RAM VAN/WAGON DAKOTA RAM PICKUP, RAM CAB AND CHASSIS (943)

SERIES	LINE	BODY	ENGINE	TRANSMISSION
NA = Not Available	N1 = MID SIZE PICK-UP (4x2)	51 = Wagon - 127" W.B.	NA = Not Available	NA = Not Available
	B1 = VANS AND WAGONS (4x2)	13 = Van - 127X" W.B.		
	B2 = VANS AND WAGONS (4x2)	12 = Van - 127" W.B.		
	B3 = VANS AND WAGONS (4x2)	11 = Van - 109" W.B.		
	R1 = (T300) CONVENTIONAL TRUCK (4x2)	51 = Wagon - 109" W.B.		
	R2 = (T300) CONVENTIONAL TRUCK (4x2)	52 = Wagon - 127X" W.B.		
	R3 = (T300) CONVENTIONAL TRUCK (4x2)	61 = BR - 118.7" W.B.		
	R4 = (T300) CONVENTIONAL TRUCK (4x2)	62 = BR - 134.7" W.B.		
	R5 = (T300) CONVENTIONAL TRUCK (4x2)	63 = BR - 138.7" W.B. (Cab & Chassis)		
	R6 = (T300) CONVENTIONAL TRUCK (4x2)	64 = BR - 162.7" W.B. (Cab & Chassis)		
	R7 = (T300) CONVENTIONAL TRUCK (4x2)	31 = BR - 138.7" W.B. (Club Cab)		
	R8 = (T300) CONVENTIONAL TRUCK (4x4)			

94357 1040

AR = use ase required - = Non illustrated part

ENGINE MOUNTING 5.2L ENGINE R BODY
Figure 09D-1050

9D-1050D

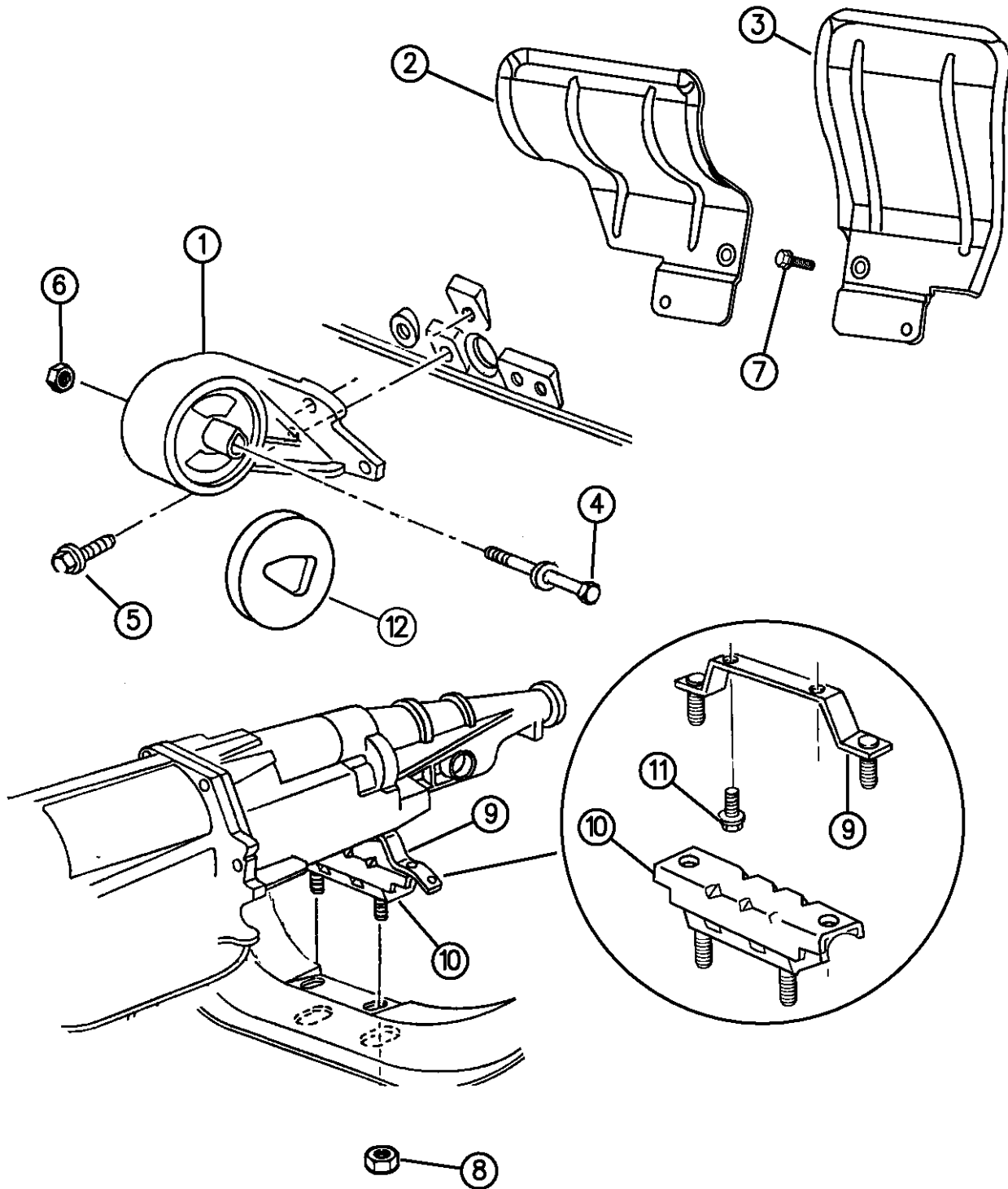

ITEM	PART NUMBER	QTY	BODY	MODEL	DESCRIPTION
1					INSULATOR, Front Support
	52058804	1			Right
	52018235	1			Left
2	52058238	1			HEAT SHIELD, Rt., Front Engine Mount
3	52058239	1			HEAT SHIELD, Lt., Front Engine Mount
4	06502960	2			SCREW, w/Washer, Front Support Insulator
5	09416171	6			SCREW, w/Washer, Front Support Insulator
6		2			NUT, (M12x1.75), (Not Serviced)
7		4			SCREW, (.190x.625), (Not Serviced)
8		4			NUT, (M1x1.50), (Not Serviced)
9					BRACKET ASSEMBLY, Trans. Rear Support
	52058449	1		R1,2	Man. Trans., 3500
	52017896	1		R6,7	Man. Trans., 3500
	52017896	1			Man. Trans., 4500
	52019637	1			Auto Trans., w/o Power Takeoff
					Auto Trans., w/Power Takeoff
	52058623	1		R1,2,3,4	1994-95
	52058593	1		R2,3	1996
	52058623	1		R6,7,8	1994-95
	52058593	1		R6,7,8	1996
10	52058219	1			INSULATOR ASSEMBLY, Rear Support
11	06033358	2			SCREW, w/Washer, Trans. Support Bracket

RAM VAN/WAGON DAKOTA RAM PICKUP, RAM CAB AND CHASSIS (943)

SERIES	LINE	BODY	ENGINE	TRANSMISSION
NA = Not Available	N1 = MID SIZE PICK-UP (4x2)	51 = Wagon - 127" W.B.	NA = Not Available	NA = Not Available
	B1 = VANS AND WAGONS (4x2)	13 = Van - 127X" W.B.		
	B2 = VANS AND WAGONS (4x2)	12 = Van - 127" W.B.		
	B3 = VANS AND WAGONS (4x2)	11 = Van - 109" W.B.		
	R1 = (T300) CONVENTIONAL TRUCK (4x2)	51 = Wagon - 109" W.B.		
	R2 = (T300) CONVENTIONAL TRUCK (4x2)	52 = Wagon - 127X" W.B.		
	R3 = (T300) CONVENTIONAL TRUCK (4x2)	61 = BR - 118.7" W.B.		
	N5 = MID SIZE PICK-UP (4X4)	62 = BR - 134.7" W.B.		
	R6 = (T300) CONVENTIONAL TRUCK (4x4)	63 = BR - 138.7" W.B. (Cab & Chassis)		
	R7 = (T300) CONVENTIONAL TRUCK (4x4)	64 = BR - 162.7" W.B. (Cab & Chassis)		
	R8 = (T300) CONVENTIONAL TRUCK (4x4)	31 = BR - 138.7" W.B. (Club Cab)		

94357 1050

AR = use ase required - = Non illustrated part

ENGINE MOUNTING 5.2L ENGINE R BODY
Figure 09D-1050

9D-1050D

ITEM	PART NUMBER	QTY	BODY	MODEL	DESCRIPTION
------	-------------	-----	------	-------	-------------

12					PAD, Restrictor, Front Engine Mount
	52058448	2			Small
	52058447	2			Large

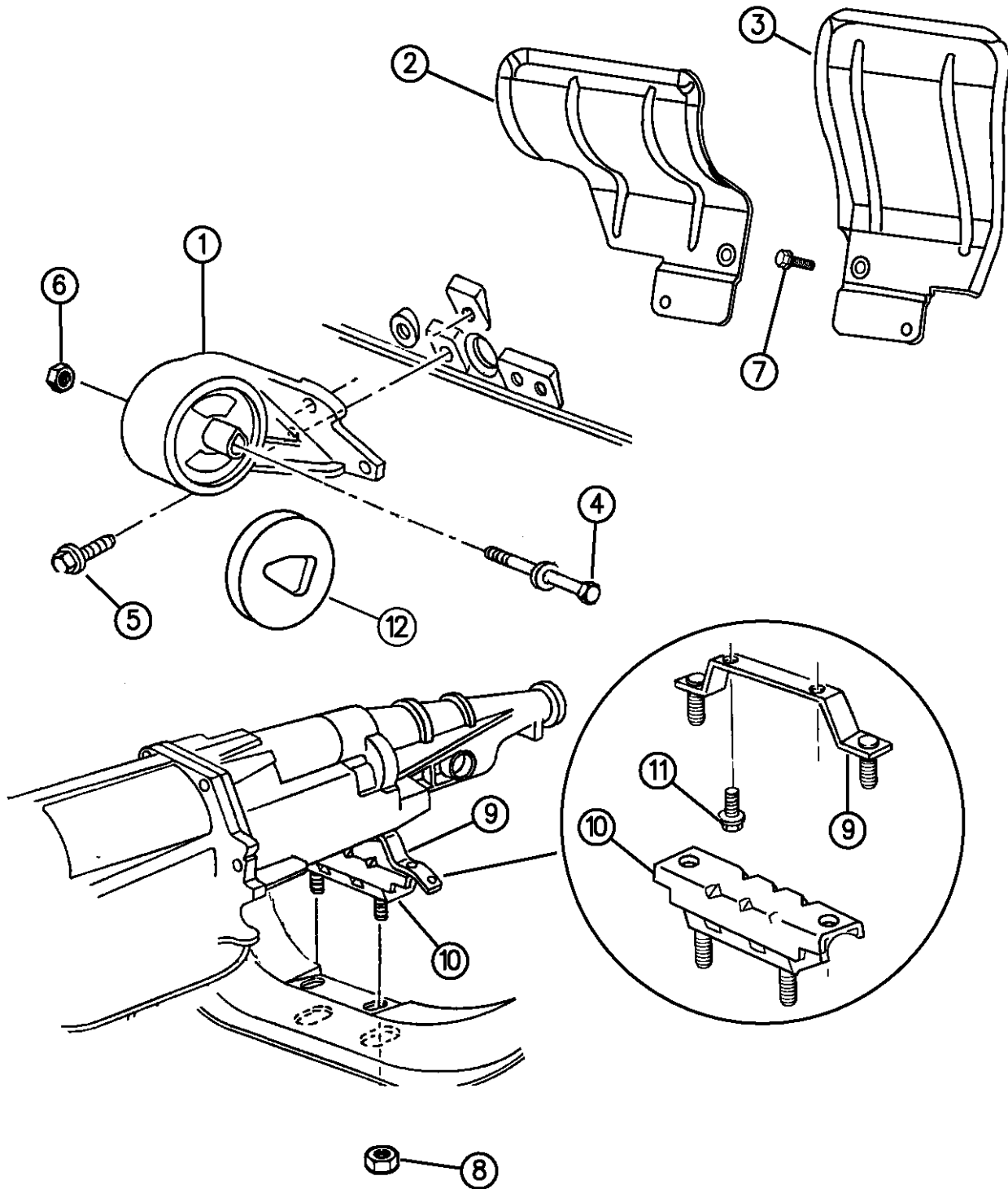

94357 1050

RAM VAN/WAGON DAKOTA RAM PICKUP, RAM CAB AND CHASSIS (943)

SERIES	LINE	BODY	ENGINE	TRANSMISSION
NA = Not Available	N1 = MID SIZE PICK-UP (4x2)	51 = Wagon - 127" W.B.	NA = Not Available	NA = Not Available
	B1 = VANS AND WAGONS (4x2)	13 = Van - 127X" W.B.		
	B2 = VANS AND WAGONS (4x2)	12 = Van - 127" W.B.		
	B3 = VANS AND WAGONS (4x2)	11 = Van - 109" W.B.		
	R1 = (T300) CONVENTIONAL TRUCK (4x2)	51 = Wagon - 109" W.B.		
	R2 = (T300) CONVENTIONAL TRUCK (4x2)	52 = Wagon - 127X" W.B.		
	R3 = (T300) CONVENTIONAL TRUCK (4x2)	61 = BR - 118.7" W.B.		
	N5 = MID SIZE PICK-UP (4X4)	62 = BR - 134.7" W.B.		
	R6 = (T300) CONVENTIONAL TRUCK (4x4)	63 = BR - 138.7" W.B. (Cab & Chassis)		
	R7 = (T300) CONVENTIONAL TRUCK (4x4)	64 = BR - 162.7" W.B. (Cab & Chassis)		
	R8 = (T300) CONVENTIONAL TRUCK (4x4)	31 = BR - 138.7" W.B. (Club Cab)		

AR = use ase required - = Non illustrated part

GROUP-9C

5.9L ENGINE

Model Year	Manufacturing Plant	XXXXX Component Code/Version	XXXXX Month/Day	XXXXXXXXXX Serial Code
				Last 2 Digits of VIN

9-100

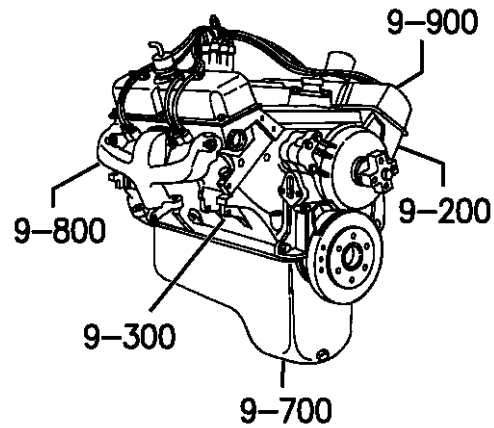

09A	(G)	EDA = 2.5L ENGINE 4 CYL. TBI
09B	(X)	EHC = 3.9L ENGINE 6 CYL. MFI
09C	(C)	ETB = 5.9L ENGINE 6 CYL. INTERCOOLED
09D	(Y)	ELF = 5.2L ENGINE 8 CYL. MFI
09C	(Z)	EML = 5.9L ENGINE 8 CYL. MFI (LDC)
09C	(5)	EMM = 5.9L ENGINE 8 CYL. MFI (HDC)
09E	(W)	EWA = 8.0L ENGINE 10 CYL. MFI

Group - 09C ENGINE, 8 CYL.(5.9L)

Illustration Title

Group-Fig. No.

I.D. LOCATION

I.D. LOCATION 5.9L ENGINE..... Fig. 09C - 110

CYLINDER HEAD

CYLINDER HEAD 5.9L ENGINE..... Fig. 09C - 210

CYLINDER BLOCK

CYLINDER BLOCK 5.9L ENGINE..... Fig. 09C - 310

CRANKSHAFT, PISTON, AND TORQUE CONVERTER

CRANKSHAFT, PISTON, AND TORQUE CONVERTER 5.9L ENGINE..... Fig. 09C - 410

CAMSHAFT AND VALVES

CAMSHAFT AND VALVES 5.9L ENGINE..... Fig. 09C - 510

TIMING GEAR AND COVER

TIMING GEAR AND COVER 5.9L ENGINE..... Fig. 09C - 610

ENGINE OILING

ENGINE OILING 5.9L ENGINE..... Fig. 09C - 710

MANIFOLDS

MANIFOLD, INTAKE AND EXHAUST 5.9L ENGINE..... Fig. 09C - 810

CRANKCASE VENTILATION

CRANKCASE VENTILATION 5.9L ENGINE..... Fig. 09C - 910

ENGINE MOUNTS

ENGINE MOUNTING 5.9L ENGINE B BODY..... Fig. 09C - 1010
ENGINE MOUNTING 5.9L ENGINE R BODY..... Fig. 09C - 1020

9-100 I.D. LOCATION <table border="1"> <tr> <td>X</td> <td>X</td> <td>XXXXX</td> <td>XXXXX</td> <td>XXXXXXXXXX</td> </tr> <tr> <td>Model Year</td> <td>Manufacturing Plant</td> <td>Component Code/Version</td> <td>Month/Day</td> <td>Serial Code</td> </tr> <tr> <td></td> <td></td> <td></td> <td></td> <td>Last 2 Digits of VIN</td> </tr> </table>	X	X	XXXXX	XXXXX	XXXXXXXXXX	Model Year	Manufacturing Plant	Component Code/Version	Month/Day	Serial Code					Last 2 Digits of VIN	9-200 CYL. HEAD & COVER 	9-300 CYL. BLOCK-SHORT ENG. 	9-400 PISTON & CRANKSHAFT
X	X	XXXXX	XXXXX	XXXXXXXXXX														
Model Year	Manufacturing Plant	Component Code/Version	Month/Day	Serial Code														
				Last 2 Digits of VIN														
9-500 CAMSHAFT, VALVES & ROCKERS 	9-600 TIMING CHAIN & COVER 	9-700 ENGINE OILING 	9-800 MANIFOLD INTAKE and EXHAUST 															
9-900 CRANKCASE VENT 	9-1000 ENGINE MTG. & SUPPORT 	9-1100 OIL COOLER & FILTER 																

I.D. LOCATION 5.9L ENGINE
Figure 09C-110

9C-110A

ITEM	PART NUMBER	QTY	BODY	MODEL	DESCRIPTION
1					THE ENGINE SERIAL NUMBER IS STAMPED INTO A MACHINED PAD LOCATED ON THE LEFT FRONT CORNER OF THE CYLINDER BLOCK.

THE ENGINE SERIAL NUMBER IS STAMPED INTO A MACHINED PAD LOCATED ON THE LEFT, FRONT CORNER OF THE CYLINDER BLOCK. WHEN COMPONENT PART REPLACEMENT IS NECESSARY, USE THE ENGINE TYPE AND SERIAL NUMBER FOR REFERENCE.

X = LAST DIGIT OF MODEL YEAR

M = PLANT -- M MOUND ROAD

S SALTILLO

T TRENTON

K TOLUCA

5.9L = ENGINE DISPLACEMENT

T = USAGE -- T TRUCK

XXXX = MONTH/DAY

XXXXXXXX = SERIAL CODE -- LAST 8 DIGITS OF VIN NO.

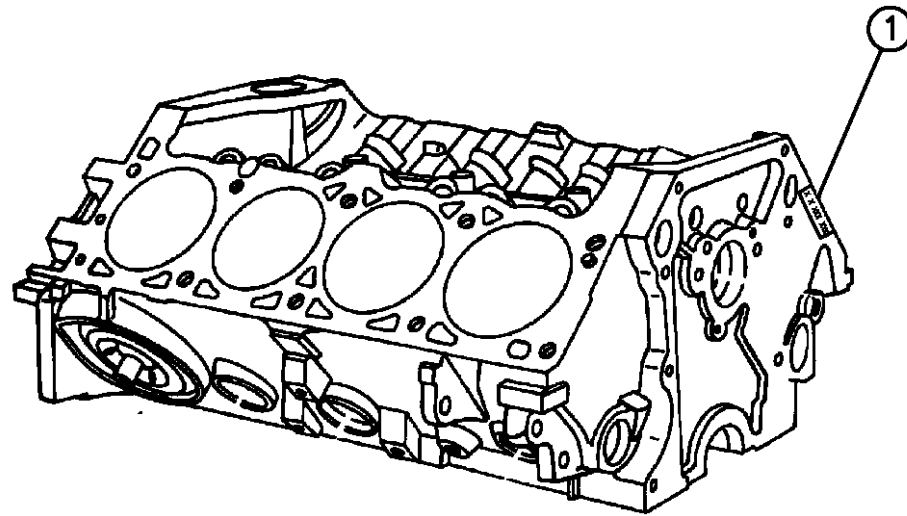

94309 110

RAM VAN/WAGON DAKOTA RAM PICKUP, RAM CAB AND CHASSIS (943)

SERIES	LINE	BODY	ENGINE	TRANSMISSION
NA = Not Available	N1 = MID SIZE PICK-UP (4x2)	51 = Wagon - 127" W.B.	NA = Not Available	NA = Not Available
	B1 = VANS AND WAGONS (4x2)	13 = Van - 127X" W.B.		
	B2 = VANS AND WAGONS (4x2)	12 = Van - 127" W.B.		
	B3 = VANS AND WAGONS (4x2)	11 = Van - 109" W.B.		
	R1 = (T300) CONVENTIONAL TRUCK (4x2)	51 = Wagon - 109" W.B.		
	R2 = (T300) CONVENTIONAL TRUCK (4x2)	52 = Wagon - 127X" W.B.		
	R3 = (T300) CONVENTIONAL TRUCK (4x2)	61 = BR - 118.7" W.B.		
	R4 = (T300) CONVENTIONAL TRUCK (4x2)	62 = BR - 134.7" W.B.		
	R5 = (T300) CONVENTIONAL TRUCK (4x2)	63 = BR - 138.7" W.B. (Cab & Chassis)		
	R6 = (T300) CONVENTIONAL TRUCK (4x2)	64 = BR - 162.7" W.B. (Cab & Chassis)		
	R7 = (T300) CONVENTIONAL TRUCK (4x2)	31 = BR - 138.7" W.B. (Club Cab)		
	R8 = (T300) CONVENTIONAL TRUCK (4x4)			

AR = use ase required - = Non illustrated part

**CYLINDER HEAD 5.9L ENGINE
Figure 09C-210**

9C-210A

ITEM	PART NUMBER	QTY	BODY	MODEL	DESCRIPTION
------	-------------	-----	------	-------	-------------

NOTE: Packages Do Not Contain Gaskets For All Required Sealing. R.T.V. Sealer And Gasket Eliminator Must Also Be Used.

	04741990	1			GASKET PACKAGE, Engine Upper
1	04621875	2			CAP, Oil Filler
2					COVER, Cylinder Head
	53020340	2		1994	
	53020340	1		1995-96	
	53020612	1		1995-96, w/o Oil Filler Hole	
3	53006695	2			GASKET, Cylinder Head Cover
4	53006673	2			HEAD, Cylinder
5	53020366	2			GASKET, Cylinder Head
6	04556020	4			PLUG, Cylinder Head Core Hole, (1.25)
7	06034326	10			STUD, Cylinder Head Cover, (.25-20x1.810)
8	53020188	8			HEAT SHIELD, Spark Plug Wire
9					BOLT, Cylinder Head
	06034691	10			(.50x4.625)
	06034690	10			(.50x13x2.00)
	06034400	10			SCREW and Washer, Cylinder Head Attaching.25-20x .875

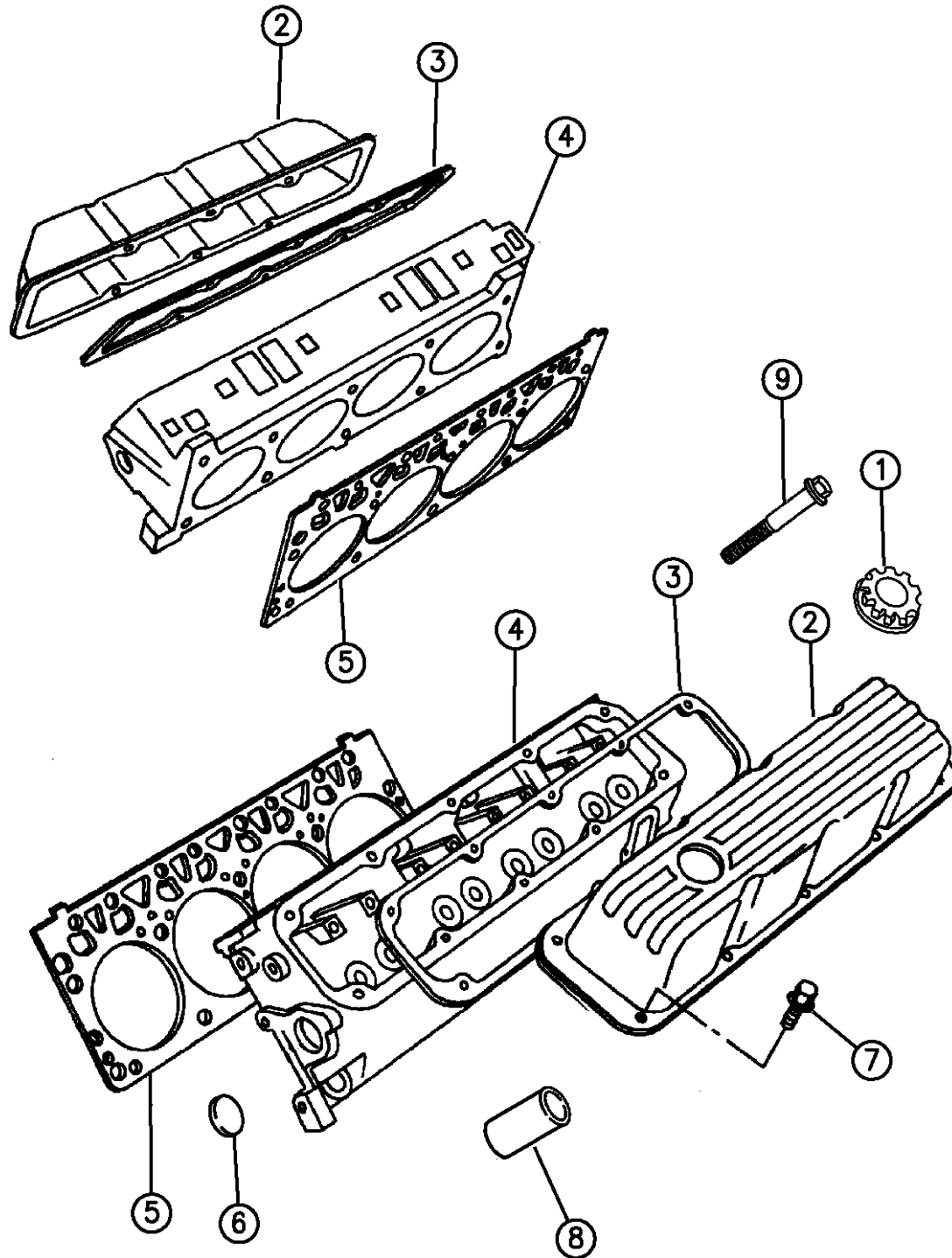

94309 210

RAM VAN/WAGON DAKOTA RAM PICKUP, RAM CAB AND CHASSIS (943)

SERIES	LINE	BODY	ENGINE	TRANSMISSION
NA = Not Available	N1 = MID SIZE PICK-UP (4x2)	51 = Wagon - 127" W.B.	NA = Not Available	NA = Not Available
	B1 = VANS AND WAGONS (4x2)	13 = Van - 127X" W.B.		
	B2 = VANS AND WAGONS (4x2)	12 = Van - 127" W.B.		
	B3 = VANS AND WAGONS (4x2)	11 = Van - 109" W.B.		
	R1 = (T300) CONVENTIONAL TRUCK (4x2)	51 = Wagon - 109" W.B.		
	R2 = (T300) CONVENTIONAL TRUCK (4x2)	52 = Wagon - 127X" W.B.		
	R3 = (T300) CONVENTIONAL TRUCK (4x2)	61 = BR - 118.7" W.B.		
	N5 = MID SIZE PICK-UP (4X4)	62 = BR - 134.7" W.B.		
	R6 = (T300) CONVENTIONAL TRUCK (4x4)	63 = BR - 138.7" W.B. (Cab & Chassis)		
	R7 = (T300) CONVENTIONAL TRUCK (4x4)	64 = BR - 162.7" W.B. (Cab & Chassis)		
	R8 = (T300) CONVENTIONAL TRUCK (4x4)	31 = BR - 138.7" W.B. (Club Cab)		

AR = use ase required - = Non illustrated part

CYLINDER BLOCK 5.9L ENGINE
Figure 09C-310

9C-310A

ITEM	PART NUMBER	QTY	BODY	MODEL	DESCRIPTION
------	-------------	-----	------	-------	-------------

NOTE: Packages Do Not Contain Gaskets For All Required Sealing. R.T.V. Sealer And Gasket Eliminator Must Also Be Used.

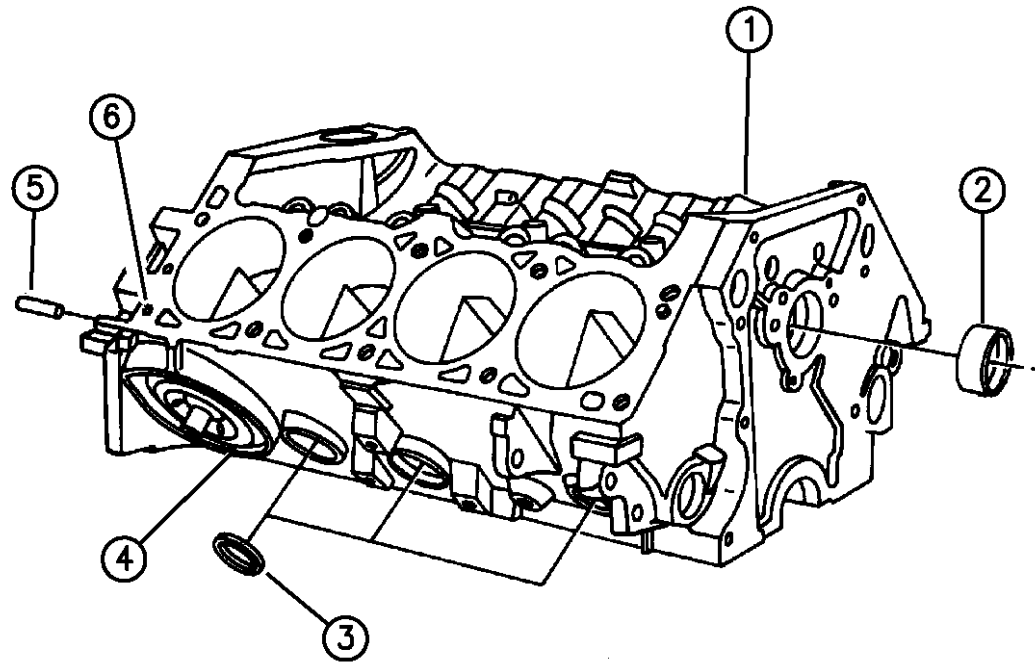

	04746001	1			GASKET PACKAGE, Engine Lower
1	04741528	1			ENGINE, Short, (Contains Pistons, Rings, Crankshaft, Connecting Rods, and Bearings)
2	03830603	1			BEARING, Camshaft #1
3					PLUG, Core Hole
	04556020	1			1.250
	04556022	9			1.625
	04556023	AR			1.695
4					PLUG, Cylinder Block Oil Line
	04556018	1			5/8"
	03751818	2			.596
		4			3/8" NPT, (Not Serviced)
	53009518	1			
5	01122532	2			DOWEL, Cylinder Block to Clutch or Torque Converter Housing
6	00141215	4			DOWEL, Cylinder Block to Head
7	04740197	1			HEATER PACKAGE, Engine Block
8		AR			CLIP, Heater Cord, (Not Serviced)
9	56027117	1			CORD, Heater
10					SEAL, Engine Heater to Block
	06501445	AR			1-11/32 Dia. 11/64 Width
	06501446	AR			1-11/32 Dia. 9/64 Width
11		AR			CLIP, Heater Cord, (Not Serviced)

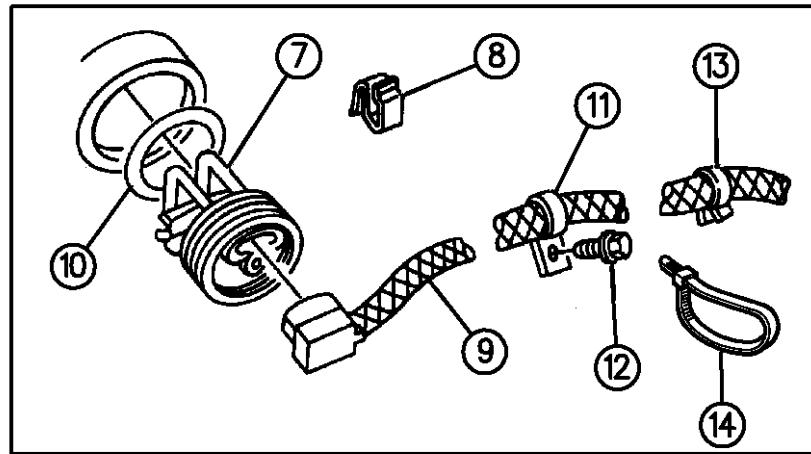

94309 310

RAM VAN/WAGON DAKOTA RAM PICKUP, RAM CAB AND CHASSIS (943)

SERIES	LINE	BODY	ENGINE	TRANSMISSION
NA = Not Available	N1 = MID SIZE PICK-UP (4x2)	51 = Wagon - 127" W.B.	NA = Not Available	NA = Not Available
	B1 = VANS AND WAGONS (4x2)	13 = Van - 127X" W.B.		
	B2 = VANS AND WAGONS (4x2)	12 = Van - 127" W.B.		
	B3 = VANS AND WAGONS (4x2)	11 = Van - 109" W.B.		
	R1 = (T300) CONVENTIONAL TRUCK (4x2)	51 = Wagon - 109" W.B.		
	R2 = (T300) CONVENTIONAL TRUCK (4x2)	52 = Wagon - 127X" W.B.		
	R3 = (T300) CONVENTIONAL TRUCK (4x2)	61 = BR - 118.7" W.B.		
	N5 = MID SIZE PICK-UP (4X4)	62 = BR - 134.7" W.B.		
	R6 = (T300) CONVENTIONAL TRUCK (4x4)	63 = BR - 138.7" W.B. (Cab & Chassis)		
	R7 = (T300) CONVENTIONAL TRUCK (4x4)	64 = BR - 162.7" W.B. (Cab & Chassis)		
	R8 = (T300) CONVENTIONAL TRUCK (4x4)	31 = BR - 138.7" W.B. (Club Cab)		

AR = use ase required - = Non illustrated part

CYLINDER BLOCK 5.9L ENGINE
Figure 09C-310

9C-310A

ITEM	PART NUMBER	QTY	BODY	MODEL	DESCRIPTION
------	-------------	-----	------	-------	-------------

12		AR			SCREW, Heater Cord, (Not Serviced)
13	06015412	AR			CLIP, Heater Cord
14	06015756	3			STRAP, Heater Cord

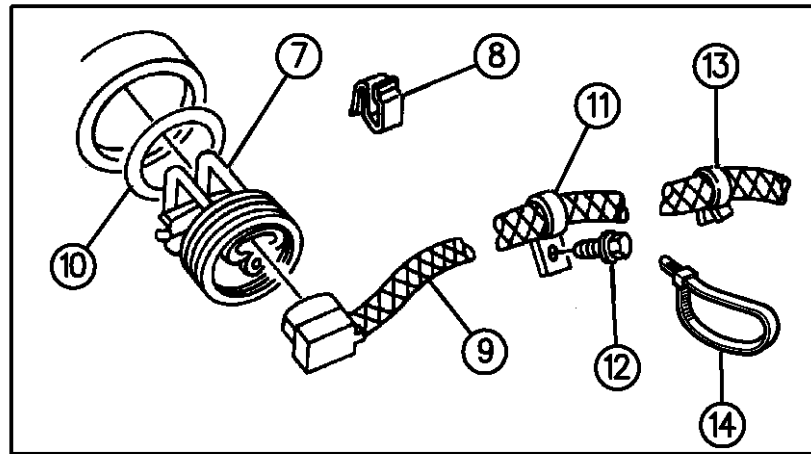
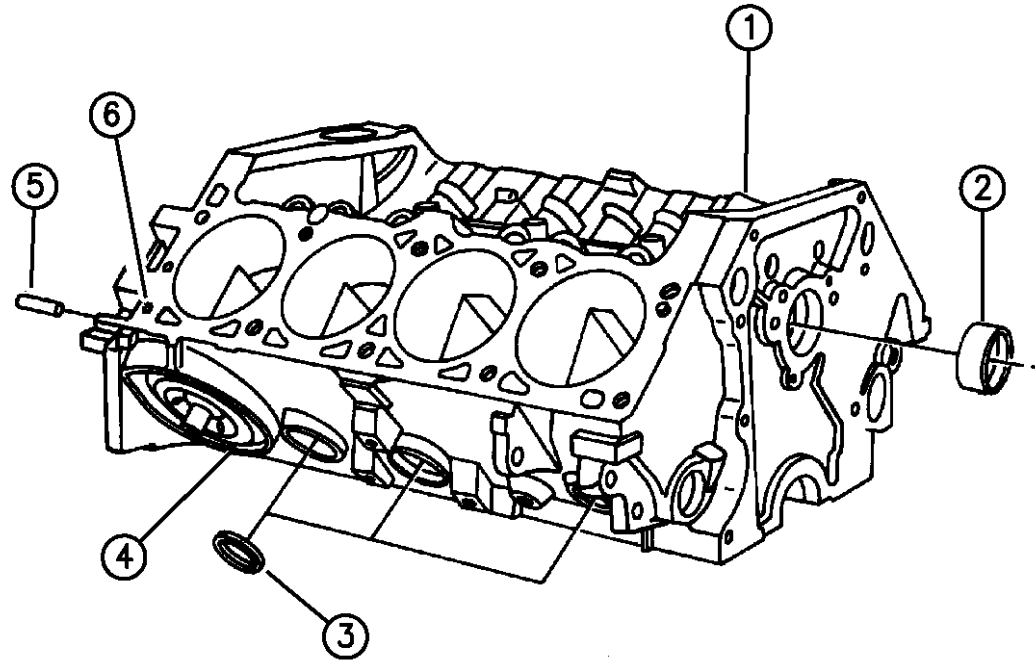

94309 310

RAM VAN/WAGON DAKOTA RAM PICKUP, RAM CAB AND CHASSIS (943)

SERIES	LINE	BODY	ENGINE	TRANSMISSION
NA = Not Available	N1 = MID SIZE PICK-UP (4x2)	51 = Wagon - 127" W.B.	NA = Not Available	NA = Not Available
	B1 = VANS AND WAGONS (4x2)	13 = Van - 127X" W.B.		
	B2 = VANS AND WAGONS (4x2)	12 = Van - 127" W.B.		
	B3 = VANS AND WAGONS (4x2)	11 = Van - 109" W.B.		
	R1 = (T300) CONVENTIONAL TRUCK (4x2)	51 = Wagon - 109" W.B.		
	R2 = (T300) CONVENTIONAL TRUCK (4x2)	52 = Wagon - 127X" W.B.		
	R3 = (T300) CONVENTIONAL TRUCK (4x2)	61 = BR - 118.7" W.B.		
		62 = BR - 134.7" W.B.		
		63 = BR - 138.7" W.B. (Cab & Chassis)		
		64 = BR - 162.7" W.B. (Cab & Chassis)		
		31 = BR - 138.7" W.B. (Club Cab)		
	N5 = MID SIZE PICK-UP (4X4)			
	R6 = (T300) CONVENTIONAL TRUCK (4x4)			
	R7 = (T300) CONVENTIONAL TRUCK (4x4)			
	R8 = (T300) CONVENTIONAL TRUCK (4x4)			

AR = use ase required - = Non illustrated part

CRANKSHAFT, PISTON, AND TORQUE CONVERTER 5.9L ENGINE

Figure 09C-410

9C-410

ITEM	PART NUMBER	QTY	BODY	MODEL	DESCRIPTION
1		8			PIN, Piston, (Served in Piston Assy)
2					PISTON, w/Pin, Standard
					#1,3,5,7
	04778871	8			"B" Size, 3.99975
	04778873	8			"C" Size, 4.00025
	04778875	8			"D" Size, 4.00075
					#2,4,6,8
	04778872	8			"B" Size, 3.99975
	04778874	8			"C" Size, 4.00025
	04778876	8			"D" Size, 4.00075
3					RING SET, Piston
	04740258	8			Piston
	04740259	1			Engine
4		8			ROD, Connecting, (Served in Piston Assy)
5					BEARING, Connecting Rod
	02421305	8			Standard
	02421306	8			.001 U/S
	02421309	8			.010 U/S
6	06033715	16			BOLT, Connecting Rod Bearing Cap
7					BEARING, Crankshaft, Thrust
					#1,2,4
	04026487	1			Standard

RAM VAN/WAGON DAKOTA RAM PICKUP, RAM CAB AND CHASSIS (943)

SERIES	LINE	BODY	ENGINE	TRANSMISSION
NA = Not Available	N1 = MID SIZE PICK-UP (4x2)	51 = Wagon - 127" W.B.	NA = Not Available	NA = Not Available
	B1 = VANS AND WAGONS (4x2)	13 = Van - 127X" W.B.		
	B2 = VANS AND WAGONS (4x2)	12 = Van - 127" W.B.		
	B3 = VANS AND WAGONS (4x2)	11 = Van - 109" W.B.		
	R1 = (T300) CONVENTIONAL TRUCK (4x2)	51 = Wagon - 109" W.B.		
	R2 = (T300) CONVENTIONAL TRUCK (4x2)	52 = Wagon - 127X" W.B.		
	R3 = (T300) CONVENTIONAL TRUCK (4x2)	61 = BR - 118.7" W.B.		
	R4 = (T300) CONVENTIONAL TRUCK (4x2)	62 = BR - 134.7" W.B.		
	R5 = (T300) CONVENTIONAL TRUCK (4x2)	63 = BR - 138.7" W.B. (Cab & Chassis)		
	R6 = (T300) CONVENTIONAL TRUCK (4x2)	64 = BR - 162.7" W.B. (Cab & Chassis)		
	R7 = (T300) CONVENTIONAL TRUCK (4x2)	31 = BR - 138.7" W.B. (Club Cab)		
	R8 = (T300) CONVENTIONAL TRUCK (4x4)			

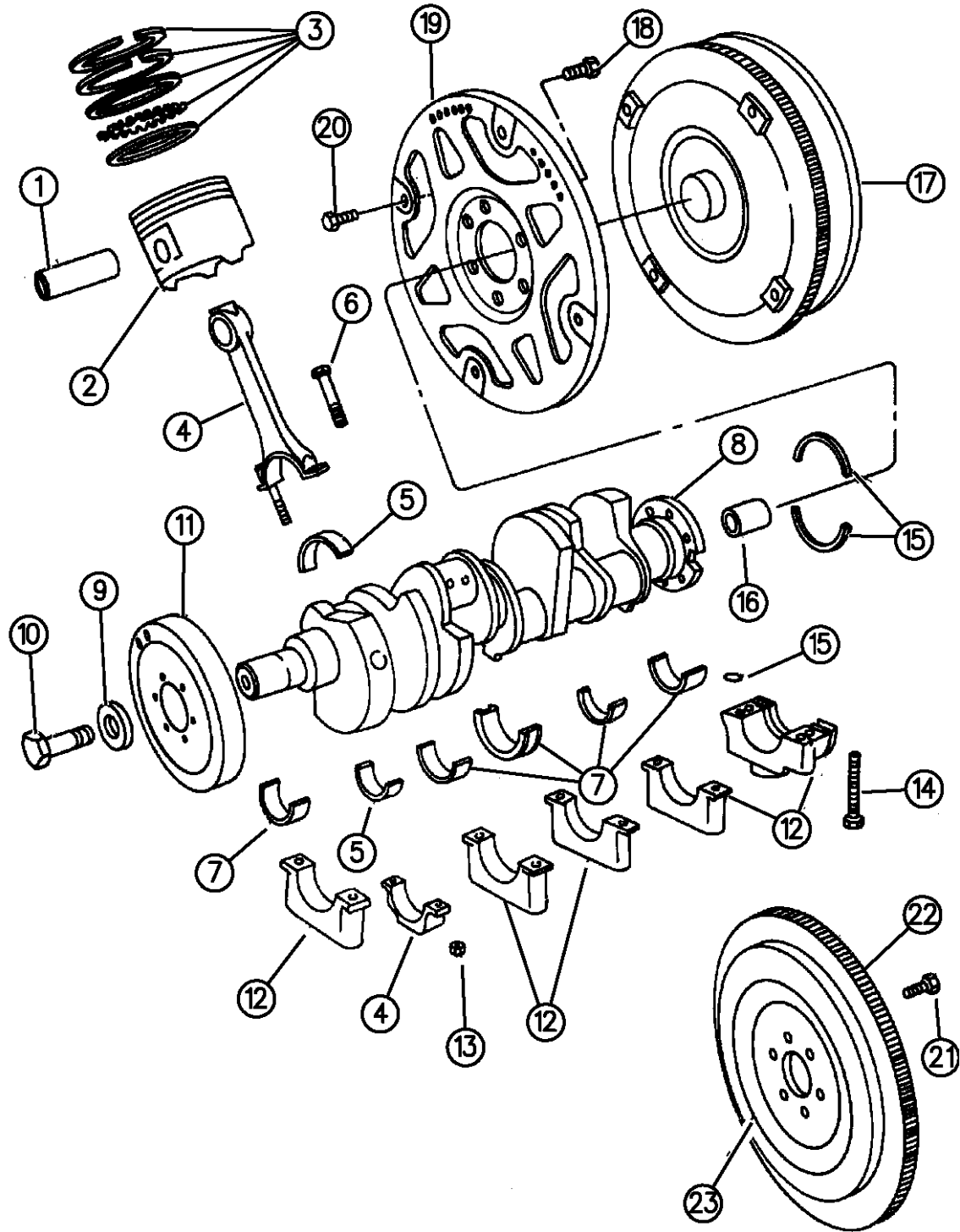

94309 410

AR = use ase required - = Non illustrated part

CRANKSHAFT, PISTON, AND TORQUE CONVERTER 5.9L ENGINE

Figure 09C-410

9C-410

ITEM	PART NUMBER	QTY	BODY	MODEL	DESCRIPTION
	04026488	1			.001 U/S
	04026491	1			.010 U/S
					#3
					Standard
	03780094	1			1994-95
	04713030	1			1996
					.001 U/S
	03780095	1			1994-95
	04713032	1			1996
	04713036	1			.010 U/S
					#5
	03780100	1			Standard
	03780101	1			.001 U/S
	03780104	1			.010 U/S
8	03751848	1			CRANKSHAFT
9	01855561	1			WASHER, Crankshaft Screw
10	01821414	1			SCREW, Crankshaft
11	53020182	1			DAMPER, Vibration
12					CAP, Crankshaft Bearing, (Serviced in Block)
13	06032296	12			NUT, Connecting Rod Bearing Cap Bolt
14	06027264	10			SCREW, Crankshaft Bearing Cap

RAM VAN/WAGON DAKOTA RAM PICKUP, RAM CAB AND CHASSIS (943)

SERIES	LINE	BODY	ENGINE	TRANSMISSION
NA = Not Available	N1 = MID SIZE PICK-UP (4x2)	51 = Wagon - 127" W.B.	NA = Not Available	NA = Not Available
	B1 = VANS AND WAGONS (4x2)	13 = Van - 127X" W.B.		
	B2 = VANS AND WAGONS (4x2)	12 = Van - 127" W.B.		
	B3 = VANS AND WAGONS (4x2)	11 = Van - 109" W.B.		
	R1 = (T300) CONVENTIONAL TRUCK (4x2)	51 = Wagon - 109" W.B.		
	R2 = (T300) CONVENTIONAL TRUCK (4x2)	52 = Wagon - 127X" W.B.		
	R3 = (T300) CONVENTIONAL TRUCK (4x2)	61 = BR - 118.7" W.B.		
	N5 = MID SIZE PICK-UP (4X4)	62 = BR - 134.7" W.B.		
	R6 = (T300) CONVENTIONAL TRUCK (4x4)	63 = BR - 138.7" W.B. (Cab & Chassis)		
	R7 = (T300) CONVENTIONAL TRUCK (4x4)	64 = BR - 162.7" W.B. (Cab & Chassis)		
	R8 = (T300) CONVENTIONAL TRUCK (4x4)	31 = BR - 138.7" W.B. (Club Cab)		

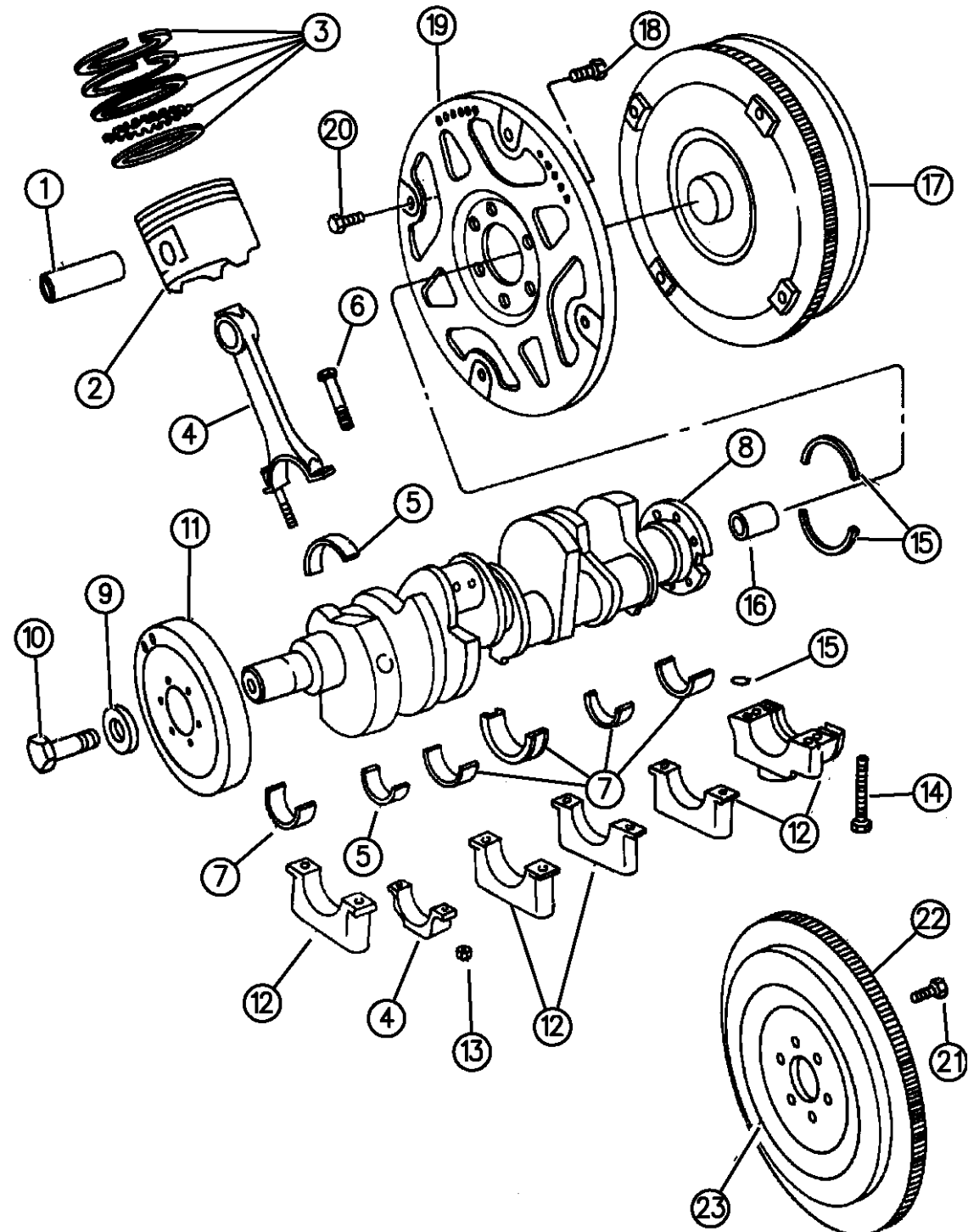

94309 410

AR = use ase required - = Non illustrated part

CRANKSHAFT, PISTON, AND TORQUE CONVERTER 5.9L ENGINE
Figure 09C-410

9C-410

ITEM	PART NUMBER	QTY	BODY	MODEL	DESCRIPTION
------	-------------	-----	------	-------	-------------

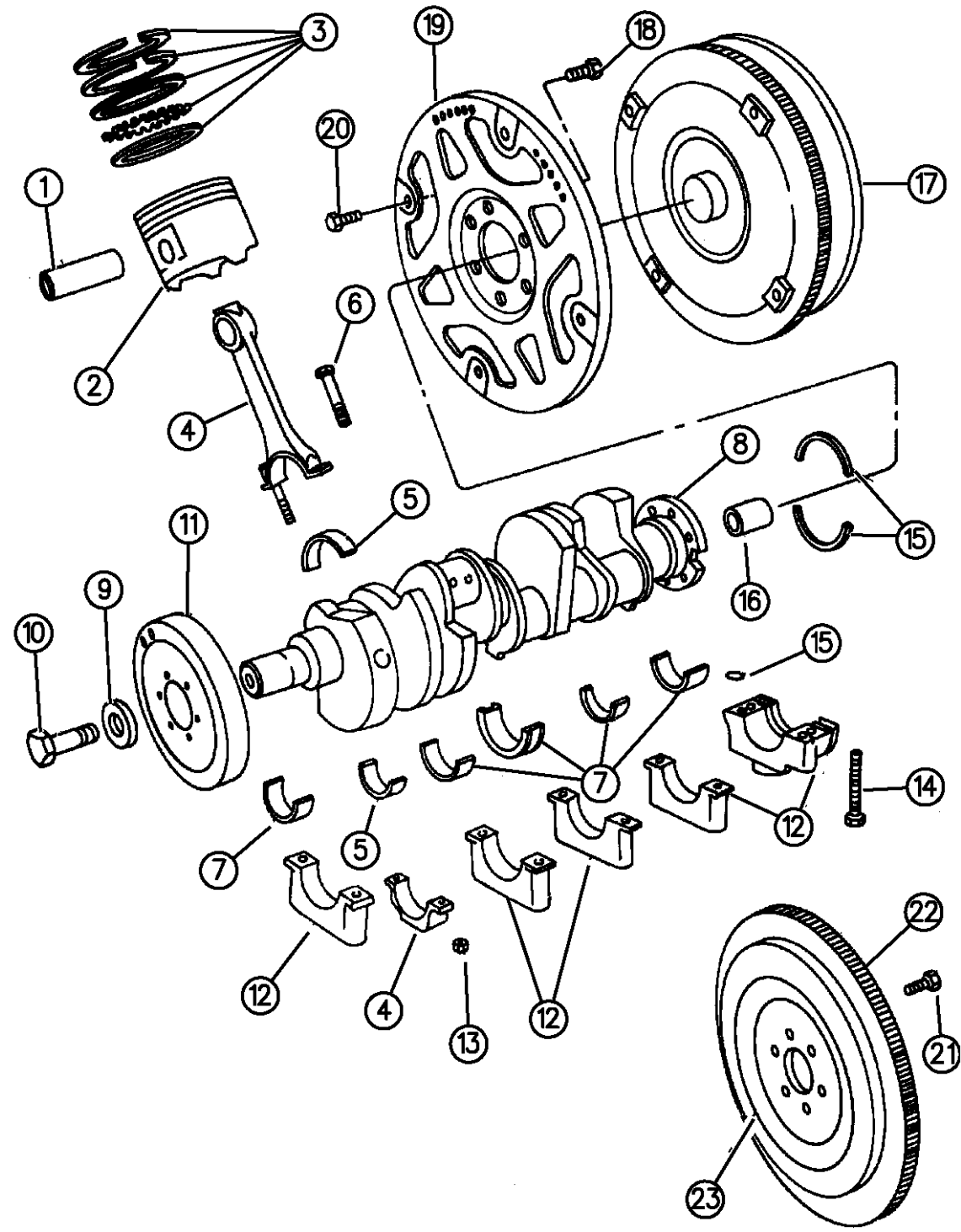

15	04798216	2			OIL SEAL, Crankshaft
16					BEARING, Pilot
	53009180	1			Sleeve and Bearing Assembly
	53009181	1			Bearing
17					CONVERTER, Torque, Lock-Up
	52117643	1			1994-95, (46RH)
	52119787	1			1996, (46RE)
18	01949424	6			SCREW, Drive Plate to Crankshaft
19					PLATE, Torque Converter Drive
	53008669	1			1994-95
	52118552	1			1996
20	01949765	4			SCREW, Torque Converter to Drive Plate
21	06030536	6			SCREW, Flywheel to Crankshaft
22					GEAR, Flywheel Ring
	02843214	1			Man. Trans.
	03515203	1			Auto Trans.
23	53006742	1			FLYWHEEL, w/Ring Gear

94309 410

RAM VAN/WAGON DAKOTA RAM PICKUP, RAM CAB AND CHASSIS (943)

SERIES	LINE	BODY	ENGINE	TRANSMISSION
NA = Not Available	N1 = MID SIZE PICK-UP (4x2)	51 = Wagon - 127" W.B.	NA = Not Available	NA = Not Available
	B1 = VANS AND WAGONS (4x2)	13 = Van - 127X" W.B.		
	B2 = VANS AND WAGONS (4x2)	12 = Van - 127" W.B.		
	B3 = VANS AND WAGONS (4x2)	11 = Van - 109" W.B.		
	R1 = (T300) CONVENTIONAL TRUCK (4x2)	51 = Wagon - 109" W.B.		
	R2 = (T300) CONVENTIONAL TRUCK (4x2)	52 = Wagon - 127X" W.B.		
	R3 = (T300) CONVENTIONAL TRUCK (4x2)	61 = BR - 118.7" W.B.		
	N5 = MID SIZE PICK-UP (4X4)	62 = BR - 134.7" W.B.		
	R6 = (T300) CONVENTIONAL TRUCK (4x4)	63 = BR - 138.7" W.B. (Cab & Chassis)		
	R7 = (T300) CONVENTIONAL TRUCK (4x4)	64 = BR - 162.7" W.B. (Cab & Chassis)		
	R8 = (T300) CONVENTIONAL TRUCK (4x4)	31 = BR - 138.7" W.B. (Club Cab)		

AR = use ase required - = Non illustrated part

CAMSHAFT AND VALVES 5.9L ENGINE

Figure 09C-510

9C-510

ITEM	PART NUMBER	QTY	BODY	MODEL	DESCRIPTION
1	53008282	16			ROCKER, Valve
2	53008283	16			PIVOT, Rocker Arm
3	06034184	16			BOLT, Rocker Arm Pivot
4	53008633	8			RETAINER, Rocker Arm/Push Rod
5	33003521	32			LOCK, Valve Spring Retainer
6	33004626	16			RETAINER, Valve Spring
7	53021056	16			SPRING, Valve
8					SEAL, Intake Valve Stem
	53009886	8			Standard
	53009886	8			.003 O/S
	33003016	8			.015 O/S
9					SEAL, Exhaust Valve
	53009887	8			Standard
	53009887	8			.003 O/S
	33002733	8			.015 O/S
10					VALVE, Intake
	53006723	8			Standard
	53009287	8			.003 O/S
	53009285	8			.015 O/S
11					VALVE, Exhaust
	53006724	8			Standard
	53009291	8			.003 O/S

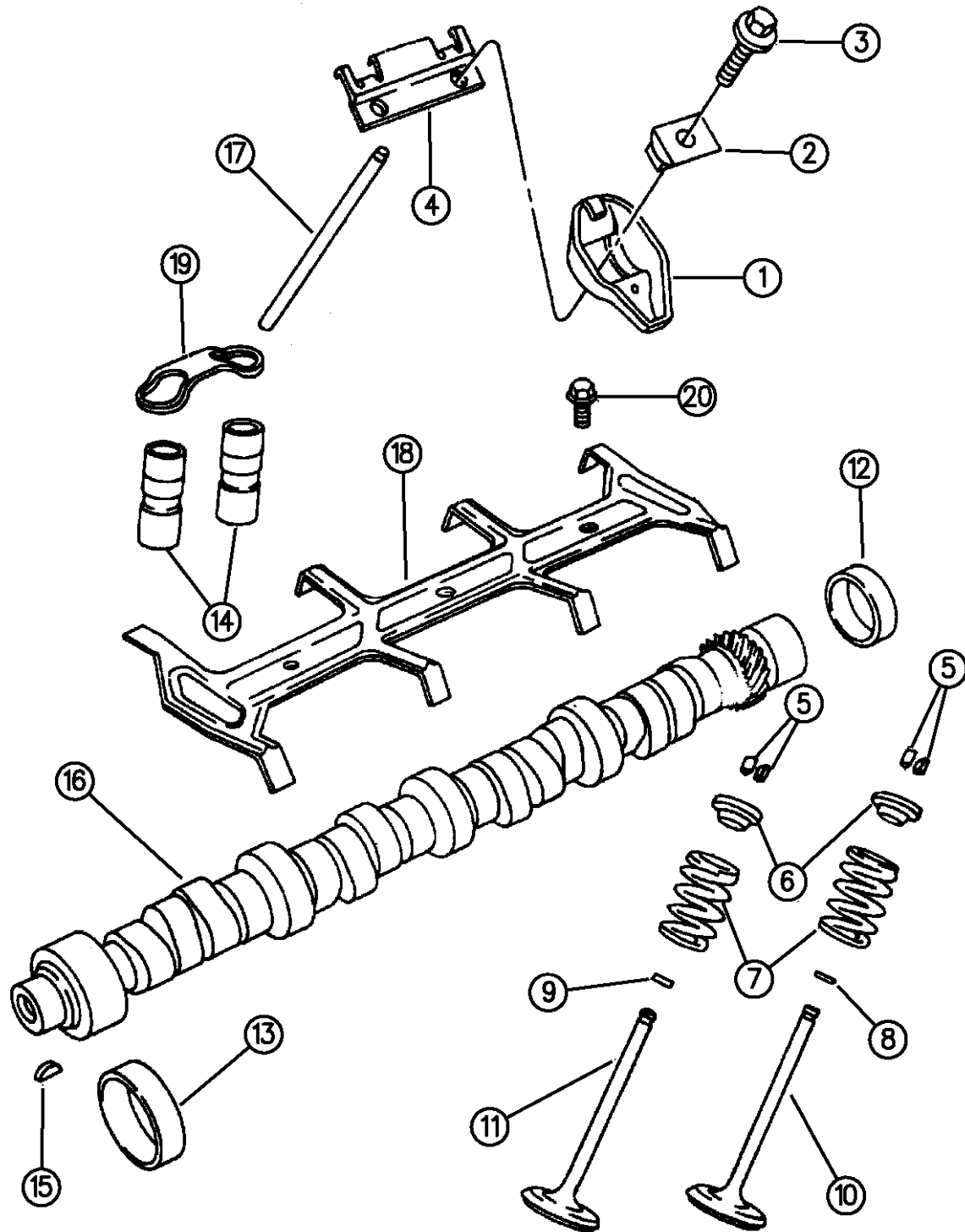

94309 510

RAM VAN/WAGON DAKOTA RAM PICKUP, RAM CAB AND CHASSIS (943)

SERIES	LINE	BODY	ENGINE	TRANSMISSION
NA = Not Available	N1 = MID SIZE PICK-UP (4x2)	51 = Wagon - 127" W.B.	NA = Not Available	NA = Not Available
	B1 = VANS AND WAGONS (4x2)	13 = Van - 127X" W.B.		
	B2 = VANS AND WAGONS (4x2)	12 = Van - 127" W.B.		
	B3 = VANS AND WAGONS (4x2)	11 = Van - 109" W.B.		
	R1 = (T300) CONVENTIONAL TRUCK (4x2)	51 = Wagon - 109" W.B.		
	R2 = (T300) CONVENTIONAL TRUCK (4x2)	52 = Wagon - 127X" W.B.		
	R3 = (T300) CONVENTIONAL TRUCK (4x2)	61 = BR - 118.7" W.B.		
	N5 = MID SIZE PICK-UP (4X4)	62 = BR - 134.7" W.B.		
	R6 = (T300) CONVENTIONAL TRUCK (4x4)	63 = BR - 138.7" W.B. (Cab & Chassis)		
	R7 = (T300) CONVENTIONAL TRUCK (4x4)	64 = BR - 162.7" W.B. (Cab & Chassis)		
	R8 = (T300) CONVENTIONAL TRUCK (4x4)	31 = BR - 138.7" W.B. (Club Cab)		

AR = use ase required - = Non illustrated part

CAMSHAFT AND VALVES 5.9L ENGINE
Figure 09C-510

9C-510

ITEM	PART NUMBER	QTY	BODY	MODEL	DESCRIPTION
	53009289	8			.015 O/S
12	02863071	1			PLUG, Camshaft Rear Bearing
13					BEARING, Camshaft
	03830603	1			#1
	04179776	1			#2
	04179777	1			#3
	04179778	1			#4
	01632526	1			#5
14	04713439	16			TAPPET, Valve
15	00431787	1			KEY, Camshaft Sprocket
16	53006708	1			CAMSHAFT
17	53006722	16			PUSH ROD, Valve
18	04323207	1			RETAINER, Tappet Aligning Yoke
19	04483045	8			YOKE, Tappet Aligning
20	06034483	2			SCREW, w/Washer, Yoke Retainer

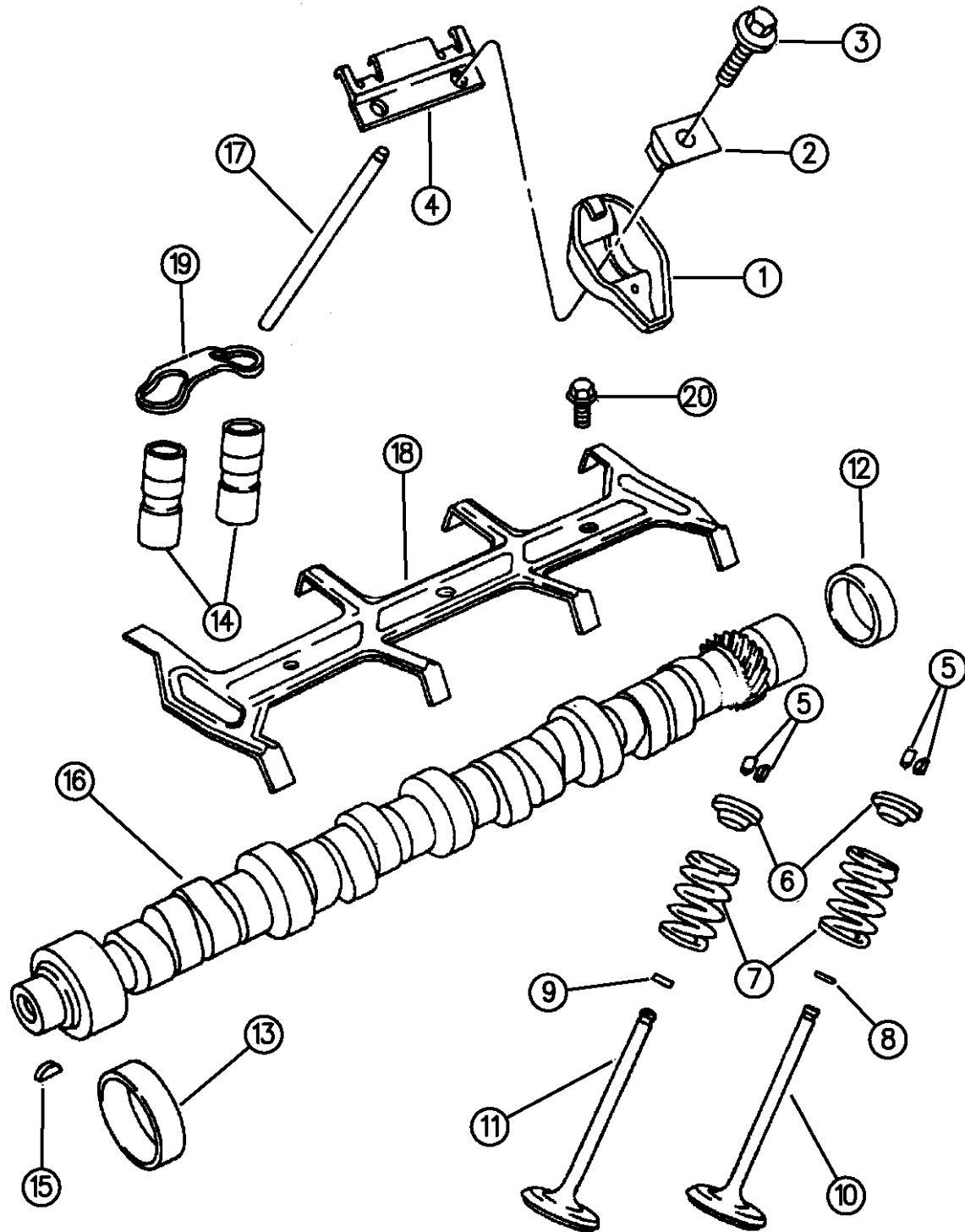

94309 510

RAM VAN/WAGON DAKOTA RAM PICKUP, RAM CAB AND CHASSIS (943)

SERIES	LINE	BODY	ENGINE	TRANSMISSION
NA = Not Available	N1 = MID SIZE PICK-UP (4x2)	51 = Wagon - 127" W.B.	NA = Not Available	NA = Not Available
	B1 = VANS AND WAGONS (4x2)	13 = Van - 127X" W.B.		
	B2 = VANS AND WAGONS (4x2)	12 = Van - 127" W.B.		
	B3 = VANS AND WAGONS (4x2)	11 = Van - 109" W.B.		
	R1 = (T300) CONVENTIONAL TRUCK (4x2)	51 = Wagon - 109" W.B.		
	R2 = (T300) CONVENTIONAL TRUCK (4x2)	52 = Wagon - 127X" W.B.		
	R3 = (T300) CONVENTIONAL TRUCK (4x2)	61 = BR - 118.7" W.B.		
	N5 = MID SIZE PICK-UP (4X4)	62 = BR - 134.7" W.B.		
	R6 = (T300) CONVENTIONAL TRUCK (4x4)	63 = BR - 138.7" W.B. (Cab & Chassis)		
	R7 = (T300) CONVENTIONAL TRUCK (4x4)	64 = BR - 162.7" W.B. (Cab & Chassis)		
	R8 = (T300) CONVENTIONAL TRUCK (4x4)	31 = BR - 138.7" W.B. (Club Cab)		

AR = use ase required - = Non illustrated part

TIMING GEAR AND COVER 5.9L ENGINE
Figure 09C-610

9C-610A

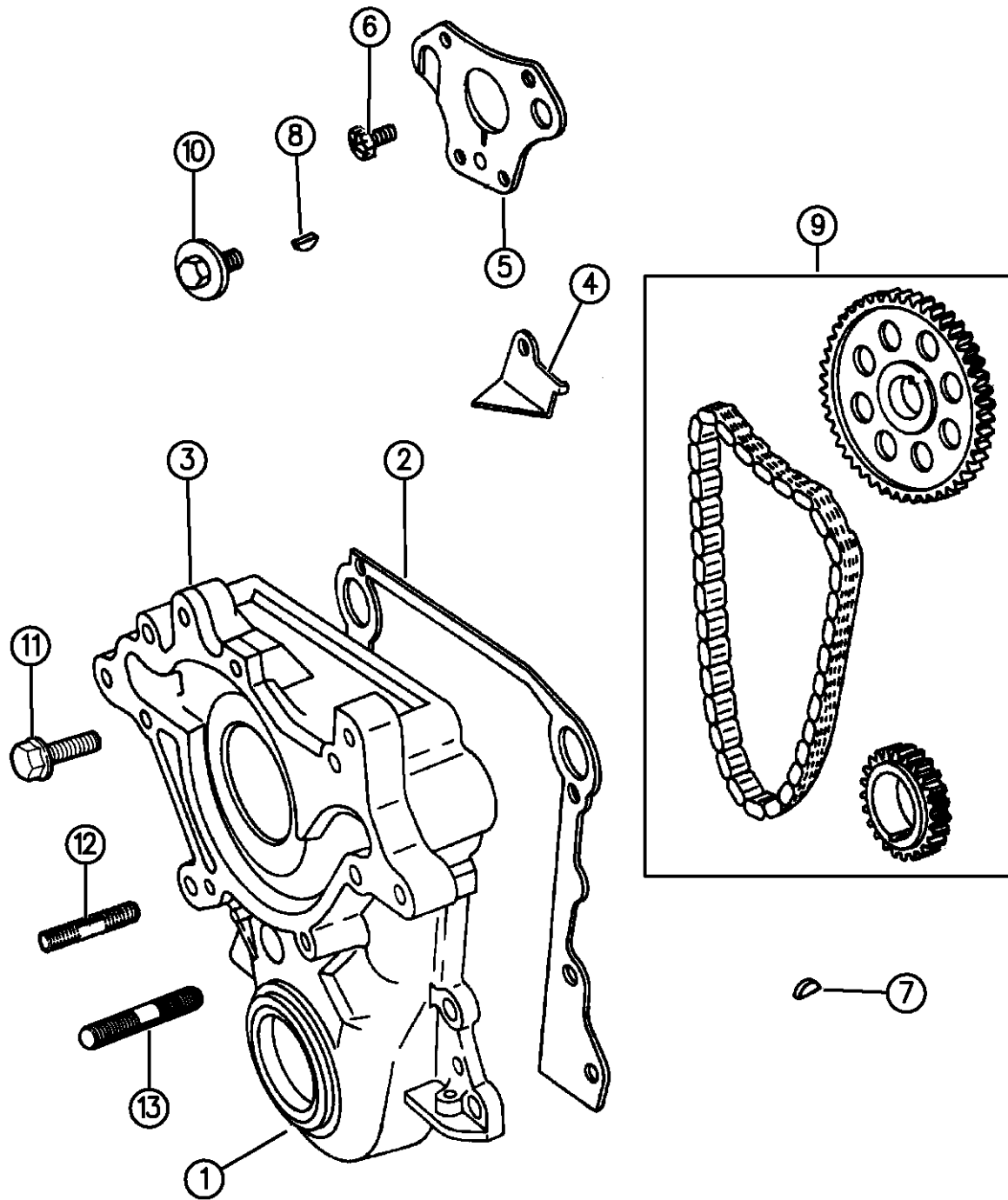

ITEM	PART NUMBER	QTY	BODY	MODEL	DESCRIPTION
1	04741908	1			SEAL,Crankshaft Front Oil
2	53020284	1			GASKET, Chain Case Cover
3	04798242	1			COVER, Chain Case
4	03671649	1			TAB, Timing Chain Oil
5	04315764	1			PLATE, Camshaft Sprocket Thrust
6	00191674	3			SCREW, Camshaft Sprocket Thrust Plate
7	06029411	1			KEY, Crankshaft, Sprocket/Damper
8	06029411	1			KEY, Camshaft Sprocket
9	83507095	1			CHAIN PACKAGE, Timing, (Includes Cam and Crankshaft Sprockets)
10	06034321	1			SCREW, w/Washer, Camshaft Sprocket Retainer
11	06034479	1			BOLT, Chain Case Cover .375-16x2.25
12	06034452	1			STUD, Double End w/Hex Head .375-16x.375-16x2.38
13	06034453	2			STUD, Double End w/Hex Head .375-16x.375-16x1.63

RAM VAN/WAGON DAKOTA RAM PICKUP, RAM CAB AND CHASSIS (943)

SERIES	LINE	BODY	ENGINE	TRANSMISSION
NA = Not Available	N1 = MID SIZE PICK-UP (4x2)	51 = Wagon - 127" W.B.	NA = Not Available	NA = Not Available
	B1 = VANS AND WAGONS (4x2)	13 = Van - 127X" W.B.		
	B2 = VANS AND WAGONS (4x2)	12 = Van - 127" W.B.		
	B3 = VANS AND WAGONS (4x2)	11 = Van - 109" W.B.		
	R1 = (T300) CONVENTIONAL TRUCK (4x2)	51 = Wagon - 109" W.B.		
	R2 = (T300) CONVENTIONAL TRUCK (4x2)	52 = Wagon - 127X" W.B.		
	R3 = (T300) CONVENTIONAL TRUCK (4x2)	61 = BR - 118.7" W.B.		
	R4 = (T300) CONVENTIONAL TRUCK (4x2)	62 = BR - 134.7" W.B.		
	R5 = (T300) CONVENTIONAL TRUCK (4x2)	63 = BR - 138.7" W.B. (Cab & Chassis)		
	R6 = (T300) CONVENTIONAL TRUCK (4x2)	64 = BR - 162.7" W.B. (Cab & Chassis)		
	R7 = (T300) CONVENTIONAL TRUCK (4x2)	31 = BR - 138.7" W.B. (Club Cab)		
	R8 = (T300) CONVENTIONAL TRUCK (4x4)			

94309 610

AR = use ase required - = Non illustrated part

**ENGINE OILING 5.9L ENGINE
Figure 09C-710**

9C-710C

ITEM	PART NUMBER	QTY	BODY	MODEL	DESCRIPTION
1	04071043	1			COVER, Oil Pump
2	03837648	1			SHAFT and ROTOR PACKAGE, Oil Pump
3					TUBE, Oil Pick-Up and Strainer
	04796560	1		B	
	53020462	1		R	
4	53009295	1			PUMP ASSEMBLY, Oil
5	00179842	2			SCREW, Oil Pump, (3/8x1.375)
6	01737725	1			BUSHING, Oil Pump and Distributor Drive Shaft
7	53020546	1			SHAFT ASSEMBLY, Oil Pump and Distributor Drive Gear
8	00108636	1			PIN, Oil Pressure Relief Valve
9	02843208	1			PLUNGER, Oil Pressure Relief Valve
10	02402473	1			SPRING, Oil Pressure Relief Valve
11	02806273	1			CAP, Oil Pressure Relief Valve
12	00220480	5			SCREW, Oil Pump Cover, (.25-20x.75)
13	53008610	1			GASKET, Oil Pan
14					SCREW/STUD, w/Washer, Oil Pan
	06034483	AR			Screw, (.75)
15					PAN, Oil, Partial
	53020914	1		B	
	53020918	1		R	
16	06035417	1			PLUG, w/Gasket, Oil Pan Drain
17					INDICATOR, Oil Level

RAM VAN/WAGON DAKOTA RAM PICKUP, RAM CAB AND CHASSIS (943)

SERIES	LINE	BODY	ENGINE	TRANSMISSION
NA = Not Available	N1 = MID SIZE PICK-UP (4x2)	51 = Wagon - 127" W.B.	NA = Not Available	NA = Not Available
	B1 = VANS AND WAGONS (4x2)	13 = Van - 127X" W.B.		
	B2 = VANS AND WAGONS (4x2)	12 = Van - 127" W.B.		
	B3 = VANS AND WAGONS (4x2)	11 = Van - 109" W.B.		
	R1 = (T300) CONVENTIONAL TRUCK (4x2)	51 = Wagon - 109" W.B.		
	R2 = (T300) CONVENTIONAL TRUCK (4x2)	52 = Wagon - 127X" W.B.		
	R3 = (T300) CONVENTIONAL TRUCK (4x2)	61 = BR - 118.7" W.B.		
	N5 = MID SIZE PICK-UP (4X4)	62 = BR - 134.7" W.B.		
	R6 = (T300) CONVENTIONAL TRUCK (4x4)	63 = BR - 138.7" W.B. (Cab & Chassis)		
	R7 = (T300) CONVENTIONAL TRUCK (4x4)	64 = BR - 162.7" W.B. (Cab & Chassis)		
	R8 = (T300) CONVENTIONAL TRUCK (4x4)	31 = BR - 138.7" W.B. (Club Cab)		

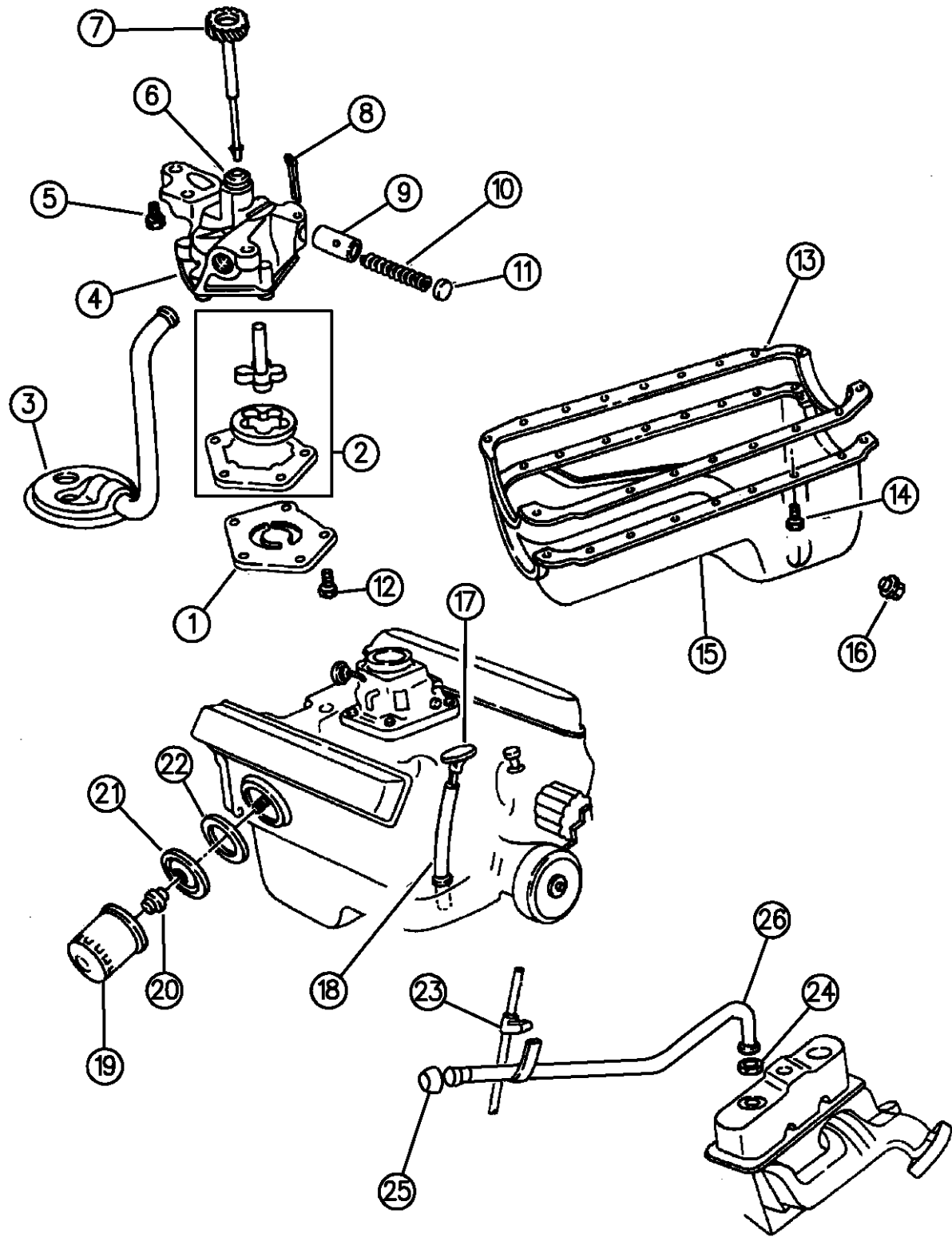

94309 710

AR = use ase required - = Non illustrated part

**ENGINE OILING 5.9L ENGINE
Figure 09C-710**

9C-710C

ITEM	PART NUMBER	QTY	BODY	MODEL	DESCRIPTION
------	-------------	-----	------	-------	-------------

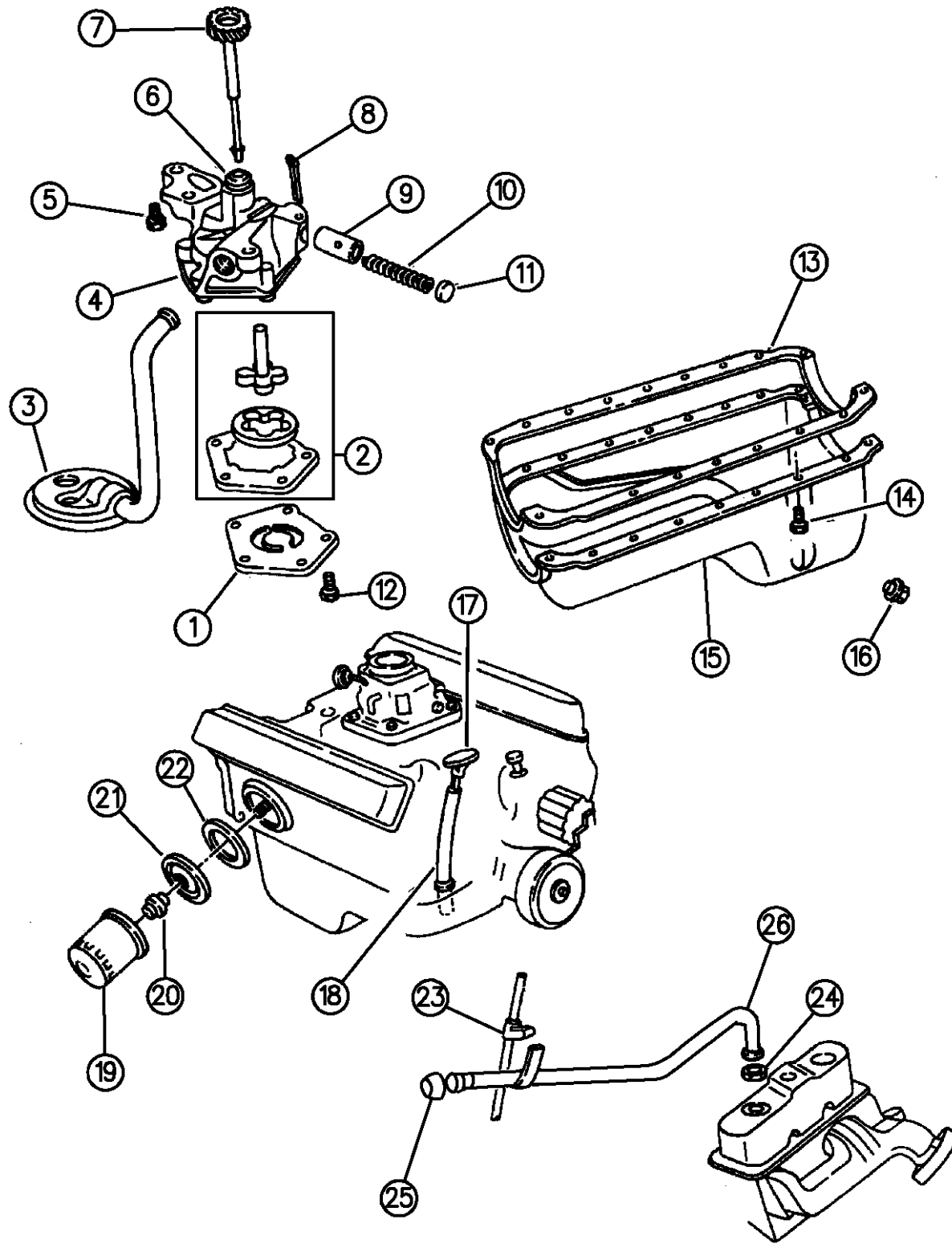

	53020431	1		B	
	53020616	1		R	Light Duty
	53020951	1		R	Heavy Duty
18					TUBE, Oil Level Indicator
	53020442	1		B	
	53009663	1		R	Light Duty
	53020062	1		R	Heavy Duty
19	05281090	1			FILTER, Oil
20	53007563	1			ADAPTER, Oil Filter to Cylinder Block
21	53009219	1			PLATE, Oil Filter Adapter
22	53020461	1			GASKET, Oil Filter Adapter Plate
23	53020491	1	B		CLIP, w/Hanger, Oil Filler Tube
24	53020203	1	B		GROMMET, Oil Filler Tube
25	04621875	1	B		CAP, Oil Filler Tube
26	53020202	1	B		TUBE, Oil Filler

94309 710

RAM VAN/WAGON DAKOTA RAM PICKUP, RAM CAB AND CHASSIS (943)

SERIES	LINE	BODY	ENGINE	TRANSMISSION
NA = Not Available	N1 = MID SIZE PICK-UP (4x2)	51 = Wagon - 127" W.B.	NA = Not Available	NA = Not Available
	B1 = VANS AND WAGONS (4x2)	13 = Van - 127X" W.B.		
	B2 = VANS AND WAGONS (4x2)	12 = Van - 127" W.B.		
	B3 = VANS AND WAGONS (4x2)	11 = Van - 109" W.B.		
	R1 = (T300) CONVENTIONAL TRUCK (4x2)	51 = Wagon - 109" W.B.		
	R2 = (T300) CONVENTIONAL TRUCK (4x2)	52 = Wagon - 127X" W.B.		
	R3 = (T300) CONVENTIONAL TRUCK (4x2)	61 = BR - 118.7" W.B.		
	N5 = MID SIZE PICK-UP (4X4)	62 = BR - 134.7" W.B.		
	R6 = (T300) CONVENTIONAL TRUCK (4x4)	63 = BR - 138.7" W.B. (Cab & Chassis)		
	R7 = (T300) CONVENTIONAL TRUCK (4x4)	64 = BR - 162.7" W.B. (Cab & Chassis)		
	R8 = (T300) CONVENTIONAL TRUCK (4x4)	31 = BR - 138.7" W.B. (Club Cab)		

AR = use ase required - = Non illustrated part

MANIFOLD, INTAKE AND EXHAUST 5.9L ENGINE
Figure 09C-810

9C-810C

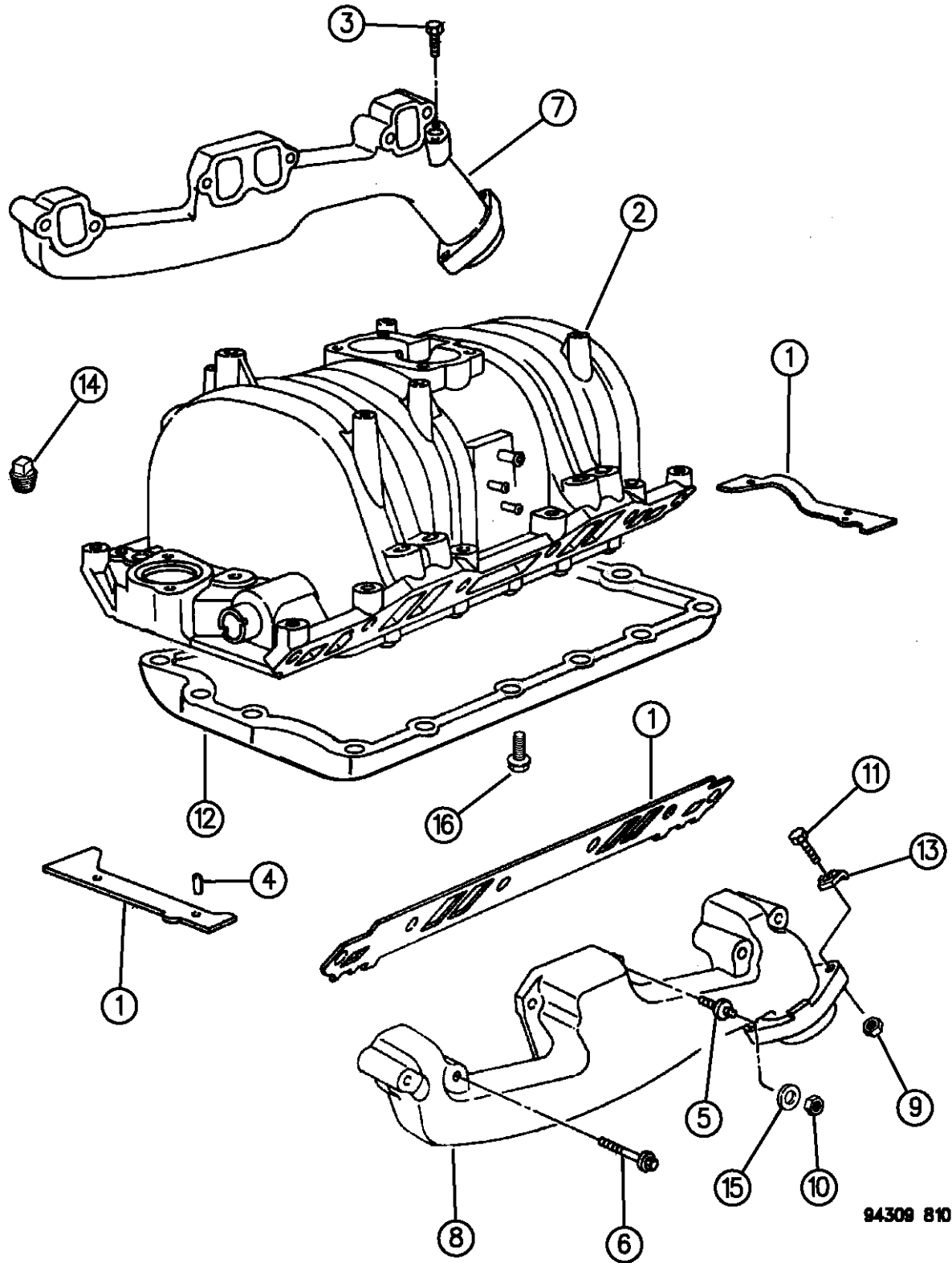

ITEM	PART NUMBER	QTY	BODY	MODEL	DESCRIPTION
NOTE: Packages Do Not Contain Gaskets For All Required Sealing. R.T.V. Sealer And Gasket Eliminator Must Also Be Used.					
1	04638114	1			GASKET PACKAGE, Intake Manifold
2					MANIFOLD ASSEMBLY, Intake
	04762375	1			w/EGR Hole
	04883318	1			w/o EGR Hole
3	06034305	12			SCREW, w/Washer, Intake Manifold, (5/16-18x2.75)
4	04006583	4			DOWEL, Intake Manifold Gasket
5	06025991	4			STUD, Exhaust Manifold
6	06034806	8			SCREW, Exhaust Manifold, (5/16-18x3.10)
7					MANIFOLD, Rt., Exhaust
	53010188	1			1994-95
	53030873	1			1996, L/Duty
	53010188	1			1996, H/Duty
8	53010189	1			MANIFOLD, Lt., Exhaust
9	00118615	4			NUT, Exhaust Pipe Flange Bolt
10	00115729	4			NUT, Manifold
11	J0180137	4			BOLT, Flanged
12	53006623	1			GASKET, Manifold Pan
13	04004001	4			RETAINER, Exhaust Pipe to Manifold Bolt
14		1			PLUG, Intake Manifold, (3/8-18), (Not Serviced)
15	53010091	4			CLAMP, Stud
16	06034583	AR			SCREW, w/Washer, Plenum Pan, (.250-20x.892)

RAM VAN/WAGON DAKOTA RAM PICKUP, RAM CAB AND CHASSIS (943)

SERIES	LINE	BODY	ENGINE	TRANSMISSION
NA = Not Available	N1 = MID SIZE PICK-UP (4x2)	51 = Wagon - 127" W.B.	NA = Not Available	NA = Not Available
	B1 = VANS AND WAGONS (4x2)	13 = Van - 127X" W.B.		
	B2 = VANS AND WAGONS (4x2)	12 = Van - 127" W.B.		
	B3 = VANS AND WAGONS (4x2)	11 = Van - 109" W.B.		
	R1 = (T300) CONVENTIONAL TRUCK (4x2)	51 = Wagon - 109" W.B.		
	R2 = (T300) CONVENTIONAL TRUCK (4x2)	52 = Wagon - 127X" W.B.		
	R3 = (T300) CONVENTIONAL TRUCK (4x2)	61 = BR - 118.7" W.B.		
	N5 = MID SIZE PICK-UP (4X4)	62 = BR - 134.7" W.B.		
	R6 = (T300) CONVENTIONAL TRUCK (4x4)	63 = BR - 138.7" W.B. (Cab & Chassis)		
	R7 = (T300) CONVENTIONAL TRUCK (4x4)	64 = BR - 162.7" W.B. (Cab & Chassis)		
	R8 = (T300) CONVENTIONAL TRUCK (4x4)	31 = BR - 138.7" W.B. (Club Cab)		

94309 810

AR = use ase required - = Non illustrated part

CRANKCASE VENTILATION 5.9L ENGINE
Figure 09C-910

9C-910

ITEM	PART NUMBER	QTY	BODY	MODEL	DESCRIPTION
1	53030081	1			HOSE, Crankcase Vent Inlet Air Cleaner
2	53030564	1			VALVE, PCV
3	53030017	1			GROMMET, PCV Valve
4	53008675	1			TUBE ASSEMBLY, PCV Valve to Manifold
5	53030254	1			FILTER, Crankcase Vent Inlet Air
6	02946079	1			GROMMET, Crankcase Vent Inlet Air Cleaner

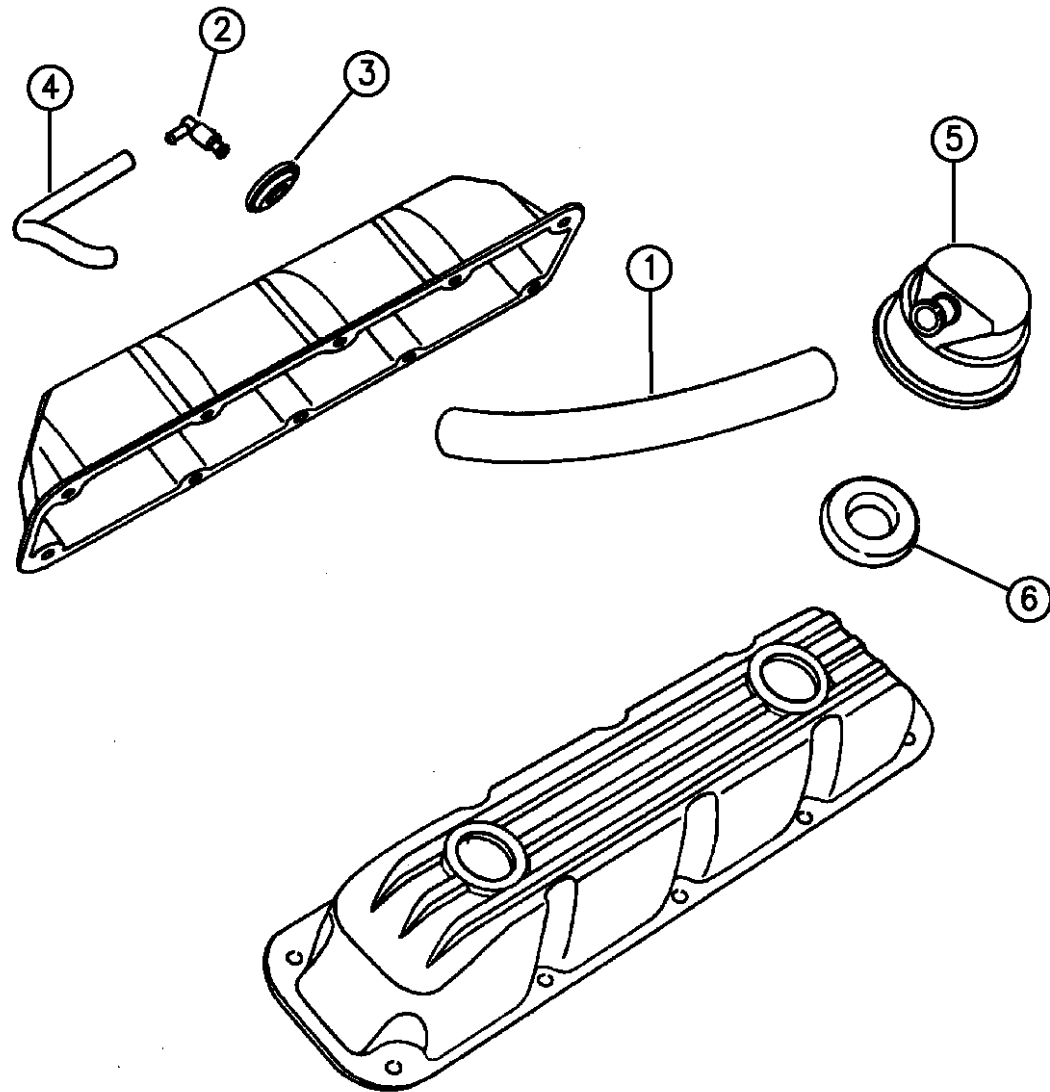

94309 910

RAM VAN/WAGON DAKOTA RAM PICKUP, RAM CAB AND CHASSIS (943)

SERIES	LINE	BODY	ENGINE	TRANSMISSION
NA = Not Available	N1 = MID SIZE PICK-UP (4x2)	51 = Wagon - 127" W.B.	NA = Not Available	NA = Not Available
	B1 = VANS AND WAGONS (4x2)	13 = Van - 127X" W.B.		
	B2 = VANS AND WAGONS (4x2)	12 = Van - 127" W.B.		
	B3 = VANS AND WAGONS (4x2)	11 = Van - 109" W.B.		
	R1 = (T300) CONVENTIONAL TRUCK (4x2)	51 = Wagon - 109" W.B.		
	R2 = (T300) CONVENTIONAL TRUCK (4x2)	52 = Wagon - 127X" W.B.		
	R3 = (T300) CONVENTIONAL TRUCK (4x2)	61 = BR - 118.7" W.B.		
	R4 = (T300) CONVENTIONAL TRUCK (4x2)	62 = BR - 134.7" W.B.		
	R5 = (T300) CONVENTIONAL TRUCK (4x2)	63 = BR - 138.7" W.B. (Cab & Chassis)		
	R6 = (T300) CONVENTIONAL TRUCK (4x2)	64 = BR - 162.7" W.B. (Cab & Chassis)		
	R7 = (T300) CONVENTIONAL TRUCK (4x2)	31 = BR - 138.7" W.B. (Club Cab)		
	R8 = (T300) CONVENTIONAL TRUCK (4x4)			

AR = use ase required - = Non illustrated part

ENGINE MOUNTING 5.9L ENGINE B BODY

Figure 09C-1010

9C-1010A

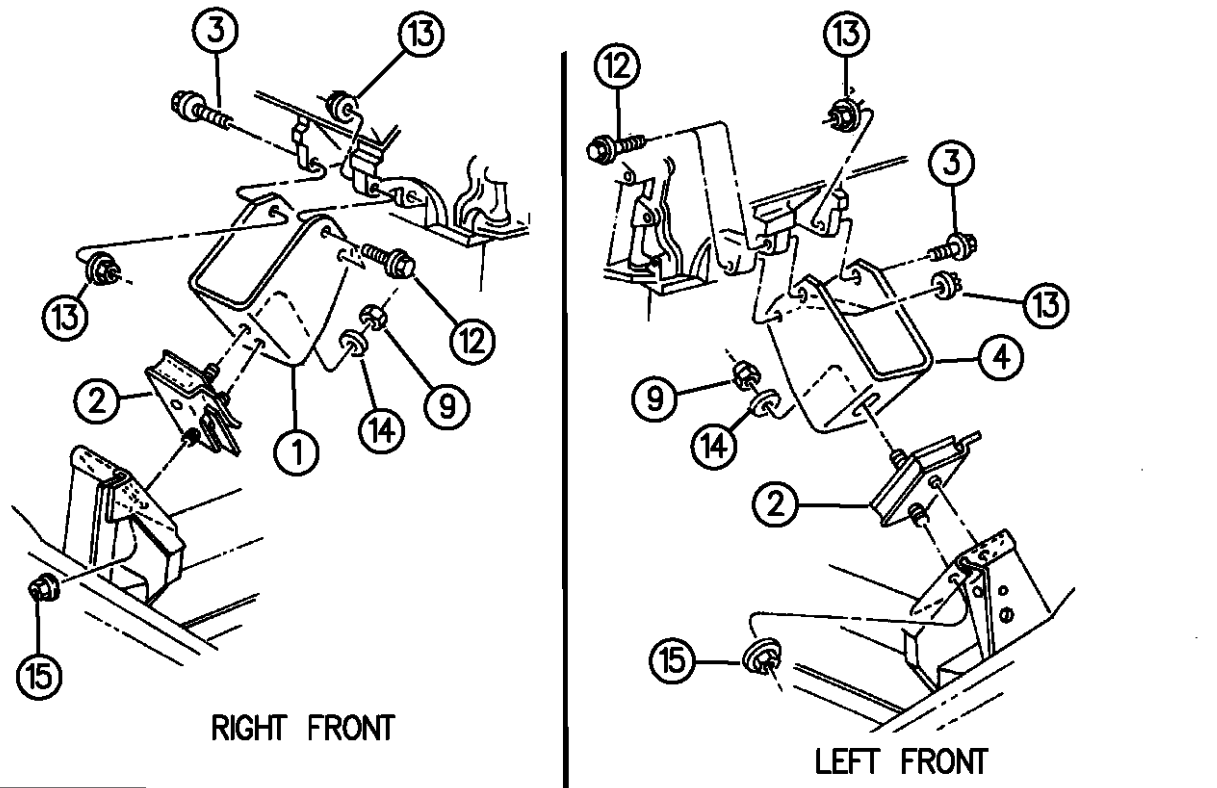

ITEM	PART NUMBER	QTY	BODY	MODEL	DESCRIPTION
1	03897272	1			BRACKET, Rt., Front Support
2	52006313	2			INSULATOR, Front Support
3	06030713	2			BOLT
4	04505501	1			BRACKET, Lt., Front Support
5	52018289	1			INSULATOR, Rear Support
6	04505652	1			SUPPORT, Rear
7					TRANSMISSION, (Reference)
8	06034229	1			BOLT
9	00152348	AR			NUT
10					SCREW
	06028606	AR			Man. Trans., A535
	06033358	AR			Auto Trans., 42RH, 46RH
11					BRACKET, Engine Rear Support
	04446321	1			Man. Trans., A535
	04446322	1			Auto Trans., 42RH, 46RH
12	06030754	4			SCREW
13	06030829	6			NUT, (Not Serviced)
14	02128774	2			WASHER
15	06025022	2			NUT
16	06025011	2			NUT
17	09416171	8			SCREW

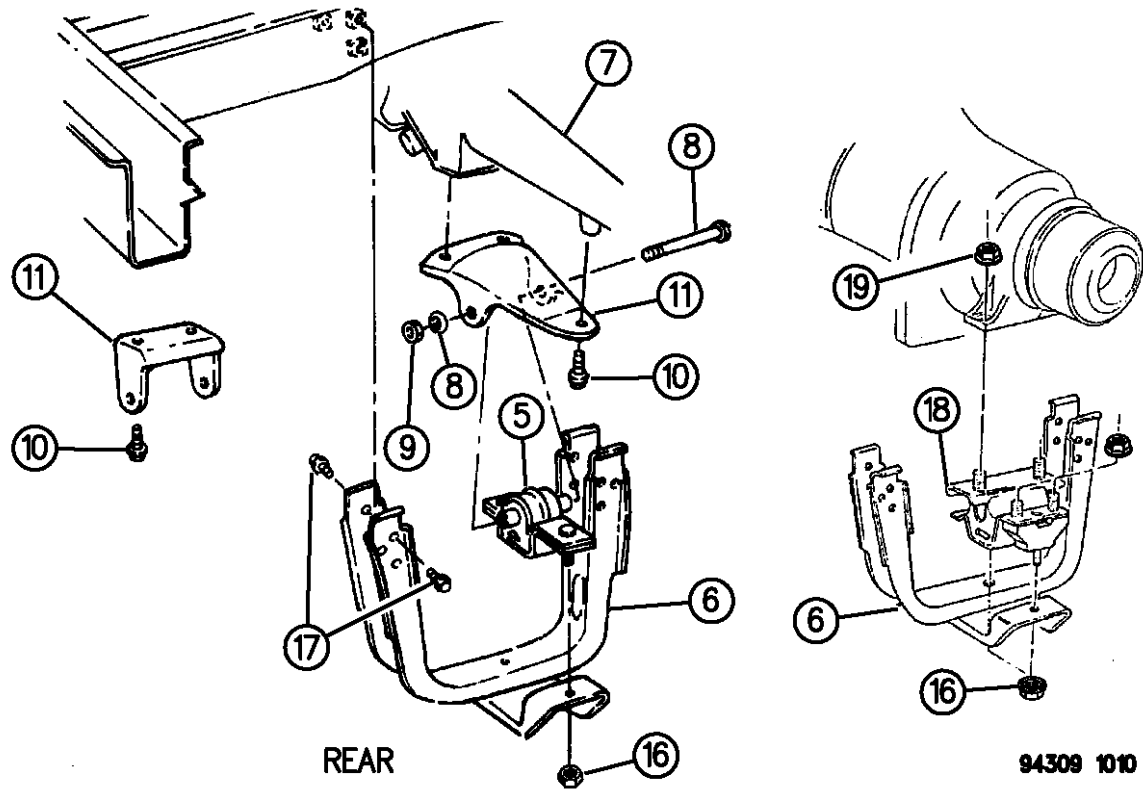

RAM VAN/WAGON DAKOTA RAM PICKUP, RAM CAB AND CHASSIS (943)

SERIES	LINE	BODY	ENGINE	TRANSMISSION
NA = Not Available	N1 = MID SIZE PICK-UP (4x2)	51 = Wagon - 127" W.B.	NA = Not Available	NA = Not Available
	B1 = VANS AND WAGONS (4x2)	13 = Van - 127X" W.B.		
	B2 = VANS AND WAGONS (4x2)	12 = Van - 127" W.B.		
	B3 = VANS AND WAGONS (4x2)	11 = Van - 109" W.B.		
	R1 = (T300) CONVENTIONAL TRUCK (4x2)	51 = Wagon - 109" W.B.		
	R2 = (T300) CONVENTIONAL TRUCK (4x2)	52 = Wagon - 127X" W.B.		
	R3 = (T300) CONVENTIONAL TRUCK (4x2)	61 = BR - 118.7" W.B.		
	N5 = MID SIZE PICK-UP (4x4)	62 = BR - 134.7" W.B.		
	R6 = (T300) CONVENTIONAL TRUCK (4x4)	63 = BR - 138.7" W.B. (Cab & Chassis)		
	R7 = (T300) CONVENTIONAL TRUCK (4x4)	64 = BR - 162.7" W.B. (Cab & Chassis)		
	R8 = (T300) CONVENTIONAL TRUCK (4x4)	31 = BR - 138.7" W.B. (Club Cab)		

AR = use ase required - = Non illustrated part

ENGINE MOUNTING 5.9L ENGINE B BODY
Figure 09C-1010

9C-1010A

ITEM	PART NUMBER	QTY	BODY	MODEL	DESCRIPTION
------	-------------	-----	------	-------	-------------

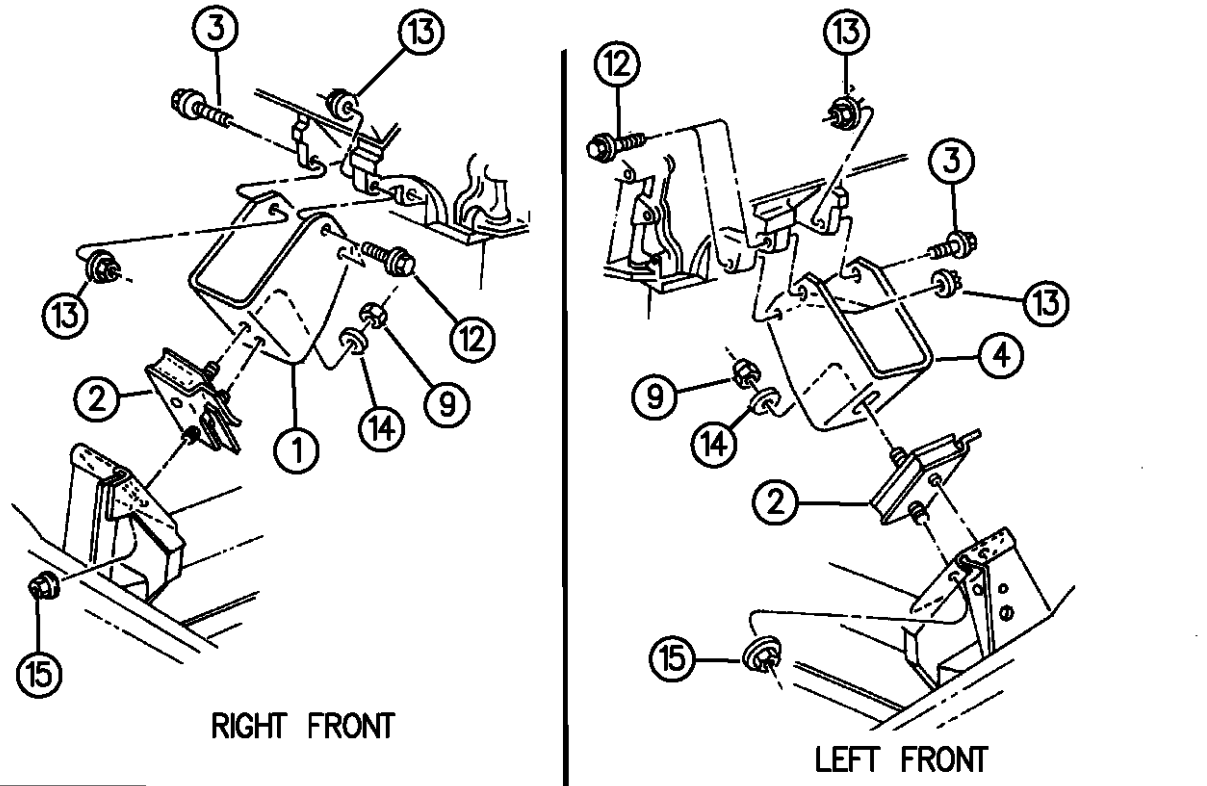

18	52018289	1			INSULATOR, Rear Support
19					NUT, (Not Serviced)

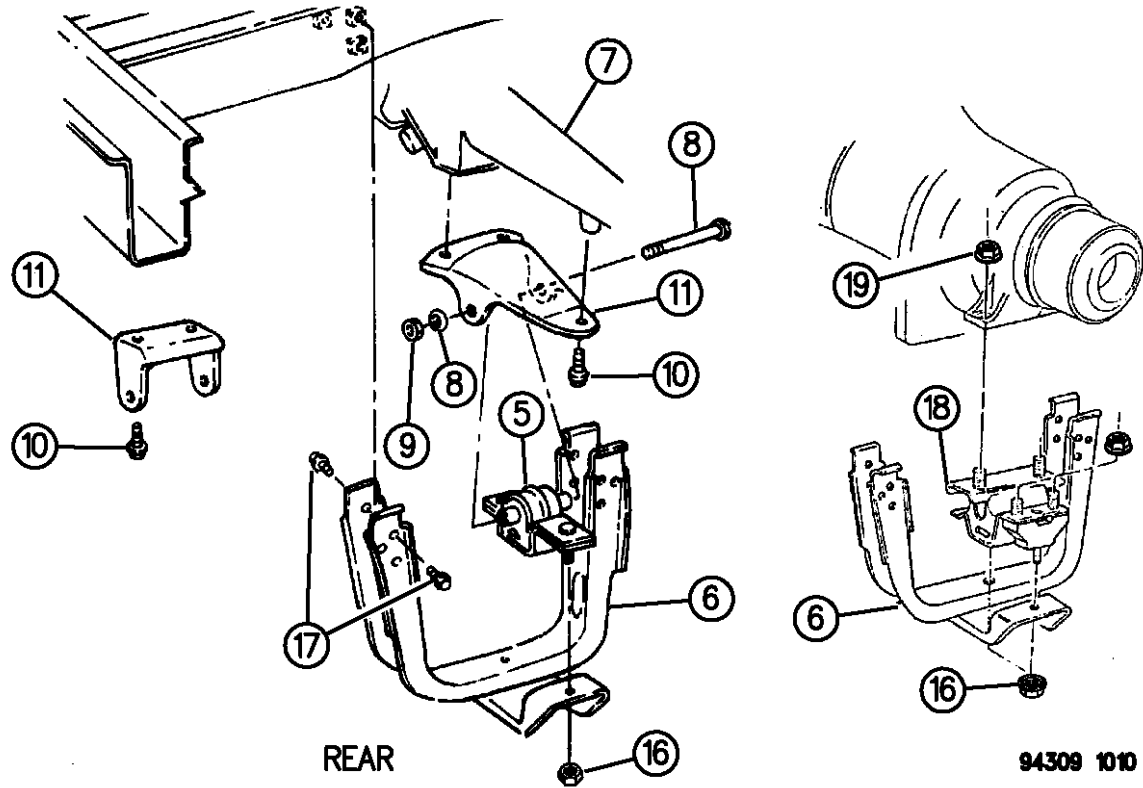

RAM VAN/WAGON DAKOTA RAM PICKUP, RAM CAB AND CHASSIS (943)

SERIES	LINE	BODY	ENGINE	TRANSMISSION
NA = Not Available	N1 = MID SIZE PICK-UP (4x2)	51 = Wagon - 127" W.B.	NA = Not Available	NA = Not Available
	B1 = VANS AND WAGONS (4x2)	13 = Van - 127X" W.B.		
	B2 = VANS AND WAGONS (4x2)	12 = Van - 127" W.B.		
	B3 = VANS AND WAGONS (4x2)	11 = Van - 109" W.B.		
	R1 = (T300) CONVENTIONAL TRUCK (4x2)	51 = Wagon - 109" W.B.		
	R2 = (T300) CONVENTIONAL TRUCK (4x2)	52 = Wagon - 127X" W.B.		
	R3 = (T300) CONVENTIONAL TRUCK (4x2)	61 = BR - 118.7" W.B.		
	N5 = MID SIZE PICK-UP (4X4)	62 = BR - 134.7" W.B.		
	R6 = (T300) CONVENTIONAL TRUCK (4x4)	63 = BR - 138.7" W.B. (Cab & Chassis)		
	R7 = (T300) CONVENTIONAL TRUCK (4x4)	64 = BR - 162.7" W.B. (Cab & Chassis)		
	R8 = (T300) CONVENTIONAL TRUCK (4x4)	31 = BR - 138.7" W.B. (Club Cab)		

AR = use ase required - = Non illustrated part

ENGINE MOUNTING 5.9L ENGINE R BODY
Figure 09C-1020

9C-1020D

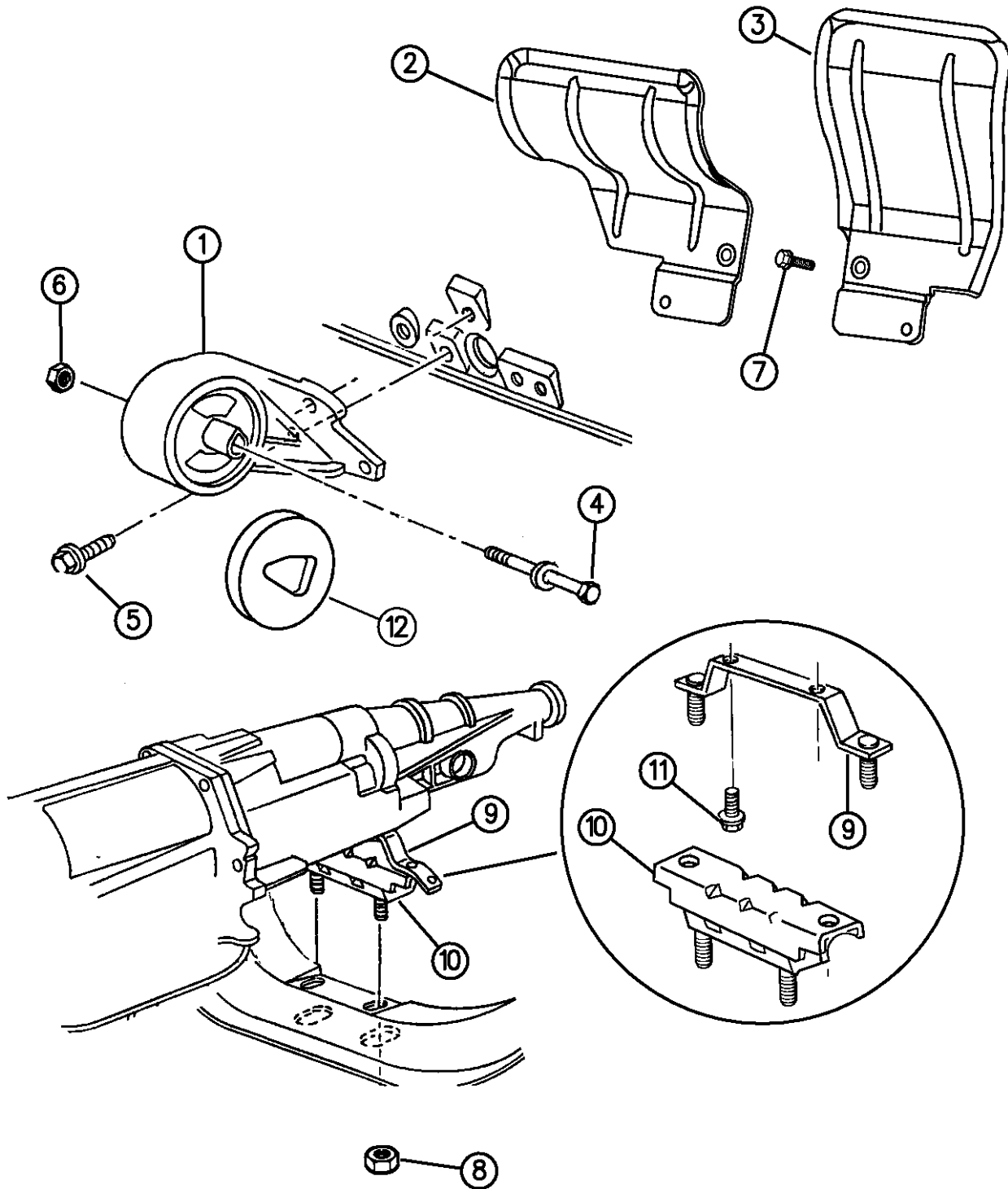

ITEM	PART NUMBER	QTY	BODY	MODEL	DESCRIPTION
1					INSULATOR, Front Support
	52058804	1			Right
	52018235	1			Left
2	52058238	1			HEAT SHIELD, Rt., Front
3	52058239	1			HEAT SHIELD, Lt., Front
4	06502960	2			SCREW, w/Washer, Front Support Insulator
5	09416171	6			SCREW, w/Washer, Front Support Insulator
6		2			NUT, (M12x1.75), (Not Serviced)
7		4			SCREW, (.190x.625), (Not Serviced)
8		4			NUT, (M1x1.50), (Not Serviced)
9		1			BRACKET ASSEMBLY, Trans. Rear Support
	52058449	1		R1,2	Man. Trans., 3500
	52017896	1		R6,7	Man. Trans., 3500
	52017896	1			Man. Trans., 4500
	52019637	1		R1,2,3	Auto Trans., w/o Power Takeoff
					Auto Trans., w/Power Takeoff
	52058623	1		R2,3	1994-95
	52058593	1		R2,3	1996
					Auto Trans.
	52058623	1		R6,7,8	1994-95
	52058593	1		R6,7,8	1996
10	52058219	1			INSULATOR ASSEMBLY, Rear Support

RAM VAN/WAGON DAKOTA RAM PICKUP, RAM CAB AND CHASSIS (943)

SERIES	LINE	BODY	ENGINE	TRANSMISSION
NA = Not Available	N1 = MID SIZE PICK-UP (4x2)	51 = Wagon - 127" W.B.	NA = Not Available	NA = Not Available
	B1 = VANS AND WAGONS (4x2)	13 = Van - 127X" W.B.		
	B2 = VANS AND WAGONS (4x2)	12 = Van - 127" W.B.		
	B3 = VANS AND WAGONS (4x2)	11 = Van - 109" W.B.		
	R1 = (T300) CONVENTIONAL TRUCK (4x2)	51 = Wagon - 109" W.B.		
	R2 = (T300) CONVENTIONAL TRUCK (4x2)	52 = Wagon - 127X" W.B.		
	R3 = (T300) CONVENTIONAL TRUCK (4x2)	61 = BR - 118.7" W.B.		
	N5 = MID SIZE PICK-UP (4X4)	62 = BR - 134.7" W.B.		
	R6 = (T300) CONVENTIONAL TRUCK (4x4)	63 = BR - 138.7" W.B. (Cab & Chassis)		
	R7 = (T300) CONVENTIONAL TRUCK (4x4)	64 = BR - 162.7" W.B. (Cab & Chassis)		
	R8 = (T300) CONVENTIONAL TRUCK (4x4)	31 = BR - 138.7" W.B. (Club Cab)		

94309 1020

AR = use ase required - = Non illustrated part

ENGINE MOUNTING 5.9L ENGINE R BODY

Figure 09C-1020

9C-1020D

ITEM	PART NUMBER	QTY	BODY	MODEL	DESCRIPTION
------	-------------	-----	------	-------	-------------

11	06033358	2			SCREW, w/Washer, Trans. Support Bracket
12					PAD, Restrictor, Front Engine Mount
	52058448	2			Small
	52058447	2			Large

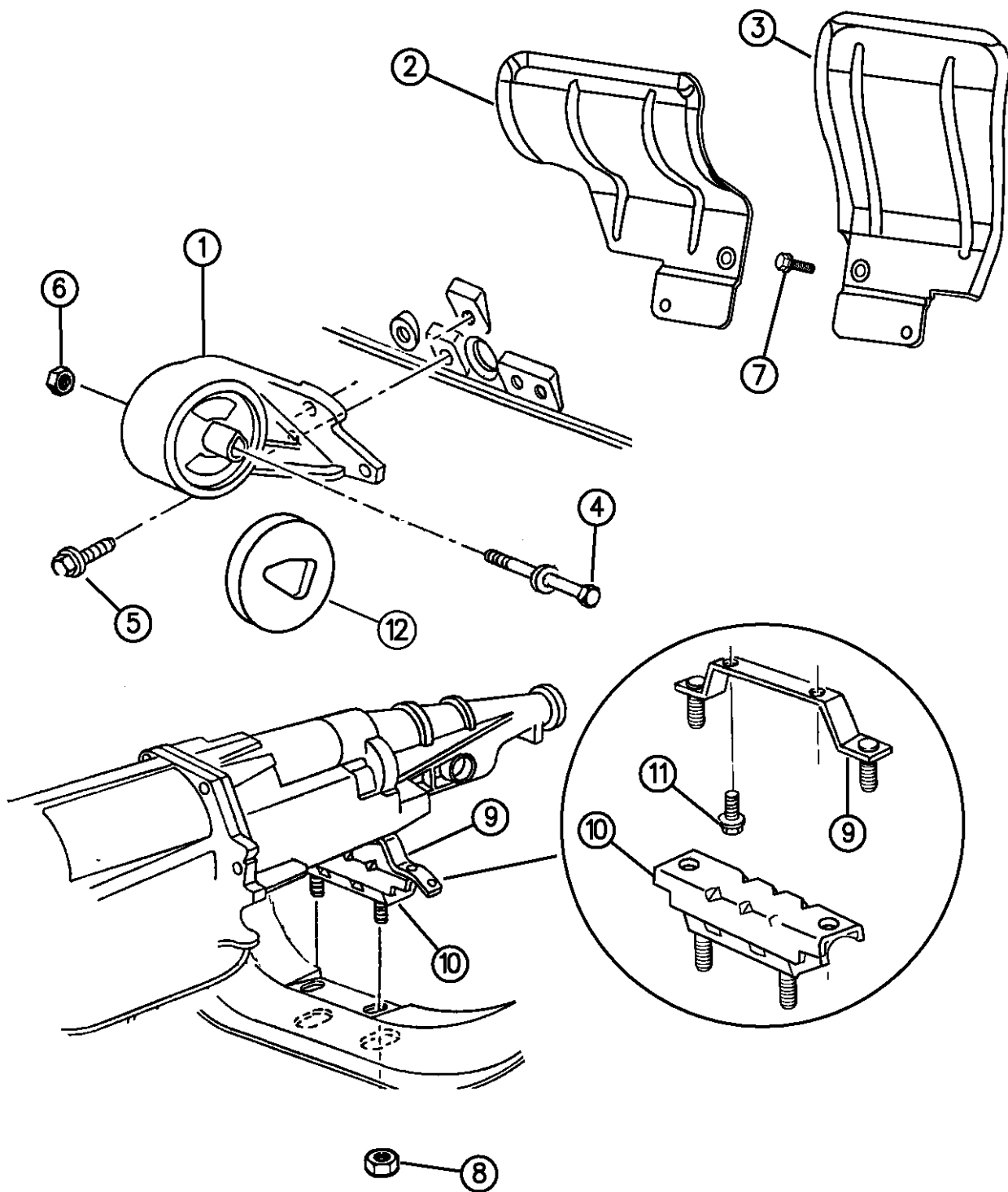

94309 1020

RAM VAN/WAGON DAKOTA RAM PICKUP, RAM CAB AND CHASSIS (943)

SERIES	LINE	BODY	ENGINE	TRANSMISSION
NA = Not Available	N1 = MID SIZE PICK-UP (4x2)	51 = Wagon - 127" W.B.	NA = Not Available	NA = Not Available
	B1 = VANS AND WAGONS (4x2)	13 = Van - 127X" W.B.		
	B2 = VANS AND WAGONS (4x2)	12 = Van - 127" W.B.		
	B3 = VANS AND WAGONS (4x2)	11 = Van - 109" W.B.		
	R1 = (T300) CONVENTIONAL TRUCK (4x2)	51 = Wagon - 109" W.B.		
	R2 = (T300) CONVENTIONAL TRUCK (4x2)	52 = Wagon - 127X" W.B.		
	R3 = (T300) CONVENTIONAL TRUCK (4x2)	61 = BR - 118.7" W.B.		
	R4 = (T300) CONVENTIONAL TRUCK (4x2)	62 = BR - 134.7" W.B.		
	R5 = (T300) CONVENTIONAL TRUCK (4x2)	63 = BR - 138.7" W.B. (Cab & Chassis)		
	R6 = (T300) CONVENTIONAL TRUCK (4x2)	64 = BR - 162.7" W.B. (Cab & Chassis)		
	R7 = (T300) CONVENTIONAL TRUCK (4x2)	31 = BR - 138.7" W.B. (Club Cab)		
	R8 = (T300) CONVENTIONAL TRUCK (4x4)			

AR = use ase required - = Non illustrated part

GROUP-9G

5.9L DIESEL ENGINE

X	X	XXXX	XXXX	XXXXXX
Model Year	Manufacturing Plant	Component Code/Usage	Month/Day	Serial Code
Last digit of model year	Letter to Traction T Letter to Traction K	Engine S.S. - S.S.I. Usage Post Code FC Truck T		Last 8 Digits of VIN

9-100

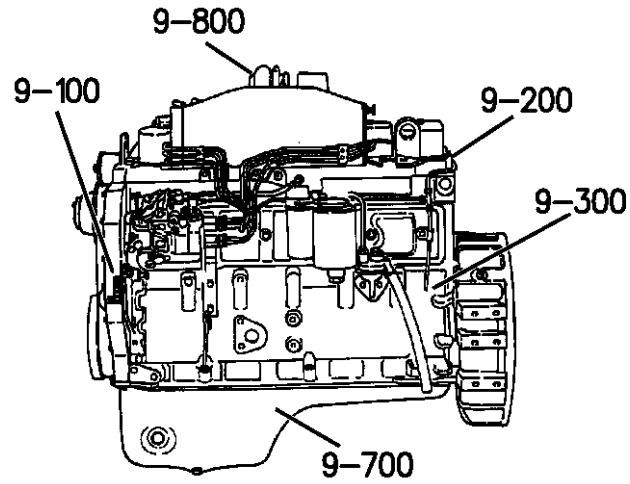

09A	(G)	EDA = 2.5L ENGINE 4 CYL. TBI
09B	(X)	EHC = 3.9L ENGINE 6 CYL. MFI
09C	(C)	ETB = 5.9L ENGINE 6 CYL. INTERCOOLED
09D	(Y)	ELF = 5.2L ENGINE 8 CYL. MFI
09C	(Z)	EML = 5.9L ENGINE 8 CYL. MFI (LDC)
09C	(5)	EMM = 5.9L ENGINE 8 CYL. MFI (HDC)
09E	(W)	EWA = 8.0L ENGINE 10 CYL. MFI

<p>9-100 I.D. LOCATION</p>	<p>9-200 CYL. HEAD & COVER</p>	<p>9-300 CYL. BLOCK-SHORT ENG.</p>	<p>9-400 PISTON & CRANKSHAFT</p>
<p>9-500 CAMSHAFT, VALVES & ROCKERS</p>	<p>9-600 TIMING CHAIN & COVER</p>	<p>9-700 ENGINE OILING</p>	<p>9-800 MANIFOLD INTAKE and EXHAUST</p>
<p>9-1000 ENGINE MTG. & SUPPORT</p>	<p>9-1100 OIL COOLER & FILTER</p>		

Group - 09G ENGINE, 6 CYL.(5.9L) DSL. INTERCOOLED

Illustration Title

Group-Fig. No.

I.D. LOCATION

I.D. LOCATION 5.9L ENGINE CUMMINS DIESEL.....Fig. 09G - 110

CYLINDER HEAD

CYLINDER HEAD 5.9L ENGINE CUMMINS DIESEL.....Fig. 09G - 210

CYLINDER BLOCK

CYLINDER BLOCK 5.9L ENGINE CUMMINS DIESEL.....Fig. 09G - 310

CRANKSHAFT, PISTON, AND TORQUE CONVERTER

CRANKSHAFT AND PISTON 5.9L ENGINE CUMMINS DIESEL.....Fig. 09G - 410

FLYWHEEL AND TORQUE CONVERTER 5.9L ENGINE CUMMINS DIESEL.....Fig. 09G - 420

TORQUE CONVERTER COOLER DIESEL ENGINE R BODY.....Fig. 09G - 430

CAMSHAFT AND VALVES

CAMSHAFT AND VALVES 5.9L ENGINE CUMMINS DIESEL.....Fig. 09G - 510

TIMING GEAR AND CASE

TIMING GEAR AND CASE 5.9L ENGINE CUMMINS DIESEL.....Fig. 09G - 610

ENGINE OILING

ENGINE OILING 5.9L ENGINE CUMMINS DIESEL.....Fig. 09G - 710

MANIFOLDS

MANIFOLD, INTAKE AND EXHAUST 5.9L ENGINE CUMMINS DIESEL.....Fig. 09G - 810

ENGINE MOUNTS

ENGINE MOUNTING 5.9L ENGINE CUMMINS DIESEL..... Fig. 09G - 1010

OIL COOLER

ENGINE OIL COOLER 5.9L ENGINE CUMMINS DIESEL..... Fig. 09G - 1110

OIL LINES 5.9L ENGINE CUMMINS DIESEL..... Fig. 09G - 1120

I.D. LOCATION 5.9L ENGINE CUMMINS DIESEL
Figure 09G-110

9G-110A

ITEM	PART NUMBER	QTY	BODY	MODEL	DESCRIPTION
1					ENGINE IDENTIFICATION IS LOCATED ON LEFT FRONT SIDE OF BLOCK.

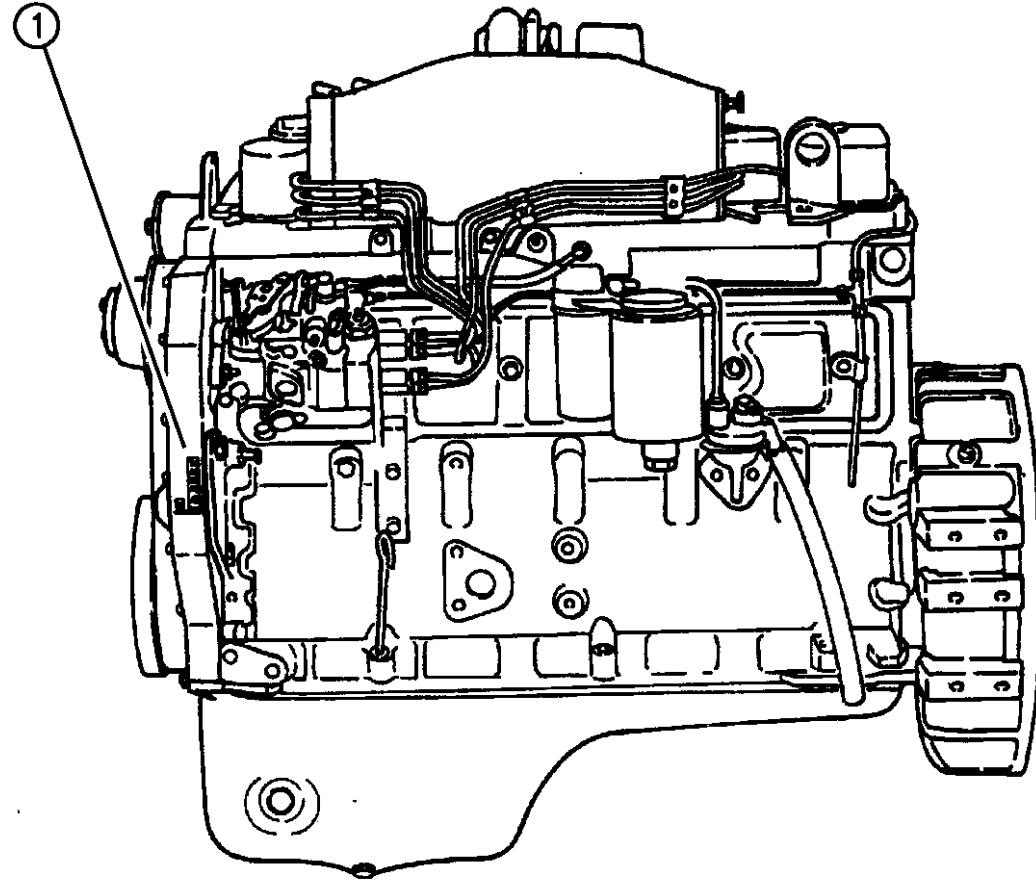

94361 110

RAM VAN/WAGON DAKOTA RAM PICKUP, RAM CAB AND CHASSIS (943)

SERIES	LINE	BODY	ENGINE	TRANSMISSION
NA = Not Available	N1 = MID SIZE PICK-UP (4x2)	51 = Wagon - 127" W.B.	NA = Not Available	NA = Not Available
	B1 = VANS AND WAGONS (4x2)	13 = Van - 127X" W.B.		
	B2 = VANS AND WAGONS (4x2)	12 = Van - 127" W.B.		
	B3 = VANS AND WAGONS (4x2)	11 = Van - 109" W.B.		
	R1 = (T300) CONVENTIONAL TRUCK (4x2)	51 = Wagon - 109" W.B.		
	R2 = (T300) CONVENTIONAL TRUCK (4x2)	52 = Wagon - 127X" W.B.		
	R3 = (T300) CONVENTIONAL TRUCK (4x2)	61 = BR - 118.7" W.B.		
	R5 = MID SIZE PICK-UP (4X4)	62 = BR - 134.7" W.B.		
	R6 = (T300) CONVENTIONAL TRUCK (4x4)	63 = BR - 138.7" W.B. (Cab & Chassis)		
	R7 = (T300) CONVENTIONAL TRUCK (4x4)	64 = BR - 162.7" W.B. (Cab & Chassis)		
	R8 = (T300) CONVENTIONAL TRUCK (4x4)	31 = BR - 138.7" W.B. (Club Cab)		

AR = use ase required - = Non illustrated part

CYLINDER HEAD 5.9L ENGINE CUMMINS DIESEL
Figure 09G-210

9G-210A

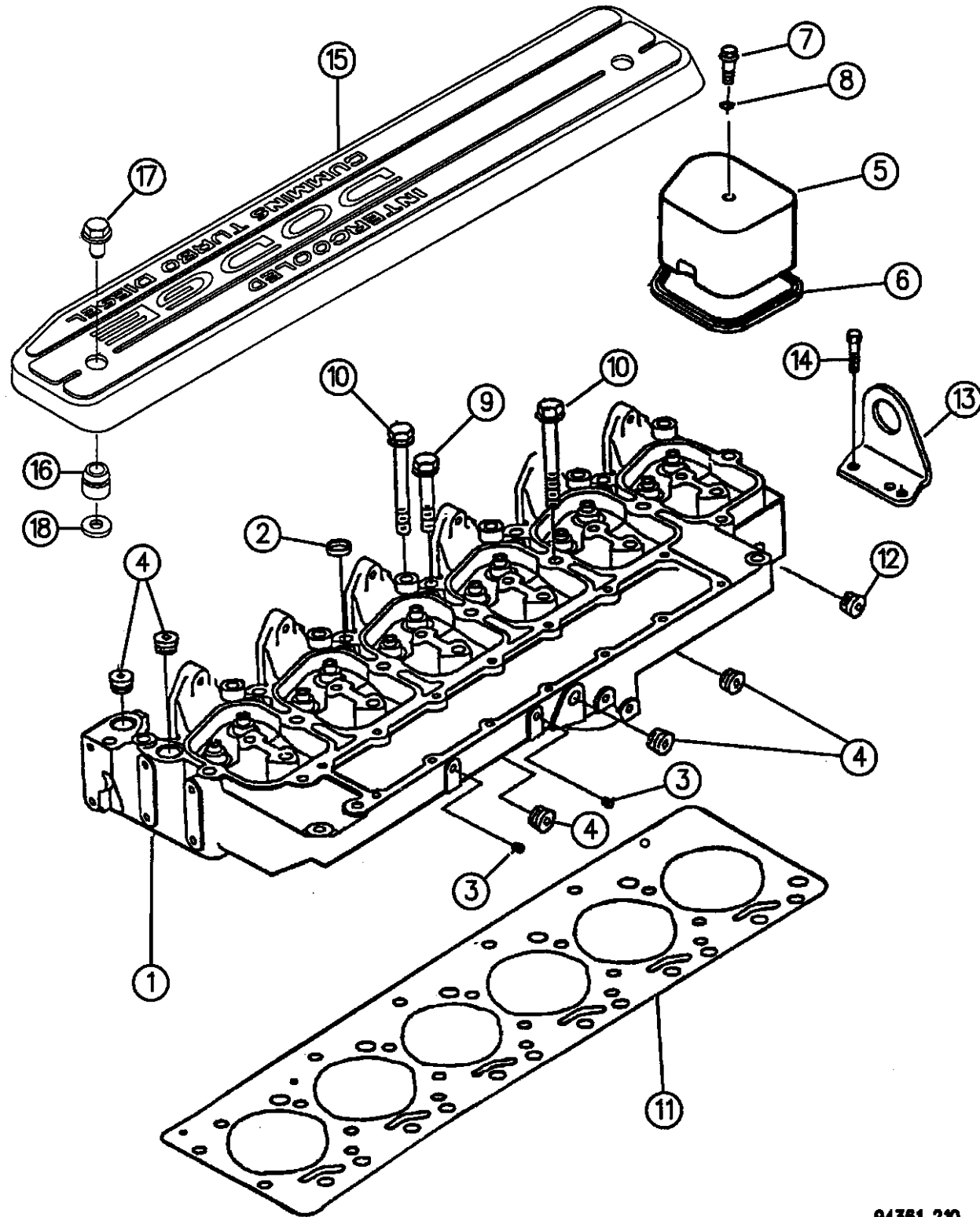

94361 210

ITEM	PART NUMBER	QTY	BODY	MODEL	DESCRIPTION
					GASKET PACKAGE, Engine Upper
	04720541	1			Standard
	04720814	1			.25 O/S
	04638650	1			.50 O/S
1	04796811	1			HEAD, Cylinder
2	04798888	5			PLUG, Expansion
3	04429619	2			PLUG, Pipe
4	04429568	5			PLUG, Pipe
5	04429604	6			COVER, Valve
6	04429666	6			GASKET, Valve Cover
7					SCREW, Valve Cover Cap
	04429149	4			
	04638773	2			
8	04429824	6			SEAL, O-Ring
9	04713984	6			SCREW, Cylinder Head
10	04713838	14			SCREW, Cylinder Head
11					GASKET, Cylinder Head
	04720998	1			Standard, 1994-95
	04874492	1			Standard, 1996
	04720544	1			.25 O/S
	04713260	1			.50 O/S
12	04429369	1			PLUG, Pipe

RAM VAN/WAGON DAKOTA RAM PICKUP, RAM CAB AND CHASSIS (943)

SERIES	LINE	BODY	ENGINE	TRANSMISSION
NA = Not Available	N1 = MID SIZE PICK-UP (4x2)	51 = Wagon - 127" W.B.	NA = Not Available	NA = Not Available
	B1 = VANS AND WAGONS (4x2)	13 = Van - 127X" W.B.		
	B2 = VANS AND WAGONS (4x2)	12 = Van - 127" W.B.		
	B3 = VANS AND WAGONS (4x2)	11 = Van - 109" W.B.		
	R1 = (T300) CONVENTIONAL TRUCK (4x2)	51 = Wagon - 109" W.B.		
	R2 = (T300) CONVENTIONAL TRUCK (4x2)	52 = Wagon - 127X" W.B.		
	R3 = (T300) CONVENTIONAL TRUCK (4x2)	61 = BR - 118.7" W.B.		
	N5 = MID SIZE PICK-UP (4X4)	62 = BR - 134.7" W.B.		
	R6 = (T300) CONVENTIONAL TRUCK (4x4)	63 = BR - 138.7" W.B. (Cab & Chassis)		
	R7 = (T300) CONVENTIONAL TRUCK (4x4)	64 = BR - 162.7" W.B. (Cab & Chassis)		
	R8 = (T300) CONVENTIONAL TRUCK (4x4)	31 = BR - 138.7" W.B. (Club Cab)		

AR = use ase required - = Non illustrated part

CYLINDER HEAD 5.9L ENGINE CUMMINS DIESEL
Figure 09G-210

9G-210A

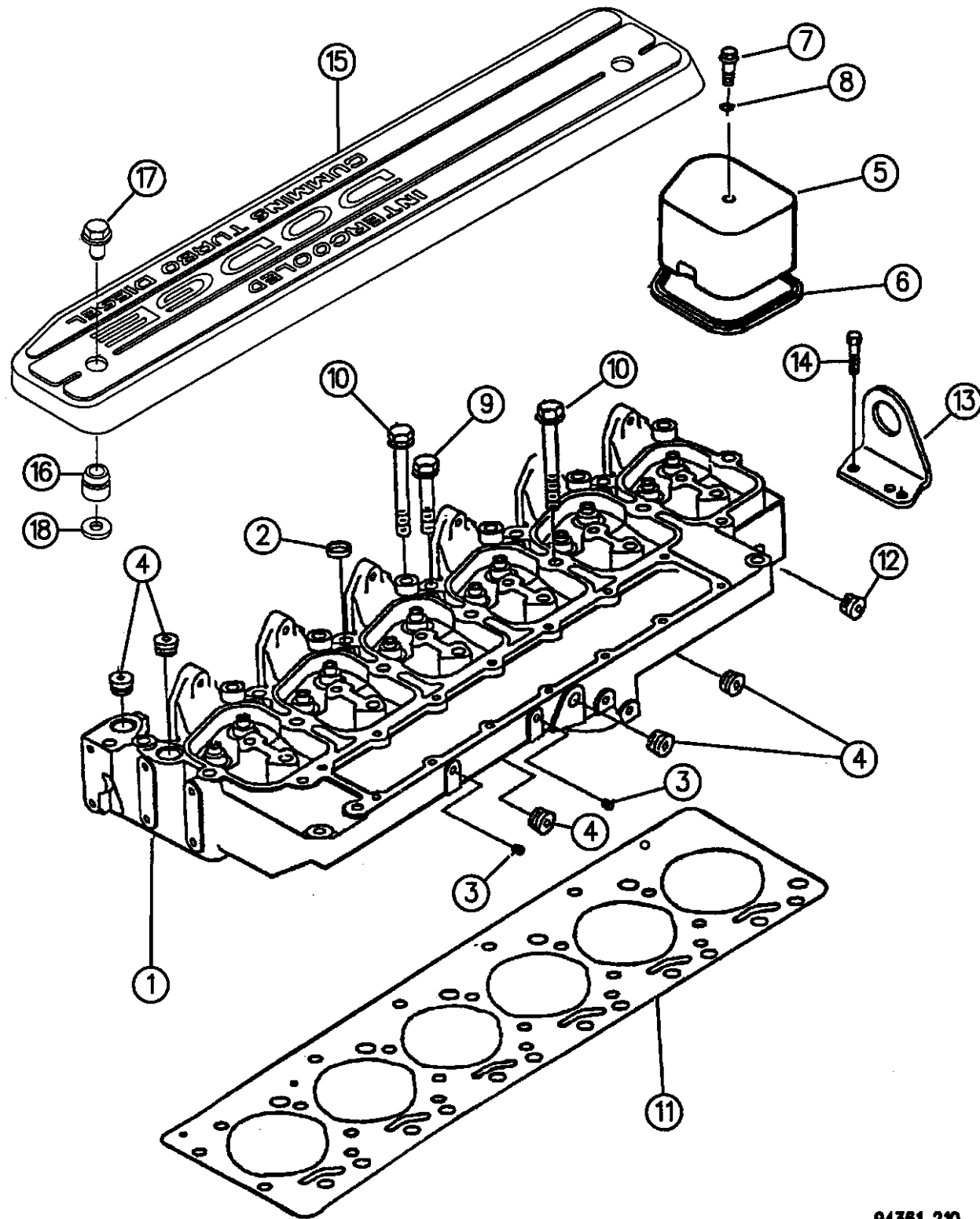

ITEM	PART NUMBER	QTY	BODY	MODEL	DESCRIPTION
13	04429118	1			BRACKET, Lifting
14	04864516	2			SCREW, Cap, (M12x1.75x35)
15	04746648	1			NAME PLATE, Valve Cover
16	04746653	2			SEAL, Grommet
17	04746652	2			NUT, Cap
18	04761278	2			WASHER, Plain

RAM VAN/WAGON DAKOTA RAM PICKUP, RAM CAB AND CHASSIS (943)

SERIES	LINE	BODY	ENGINE	TRANSMISSION
NA = Not Available	N1 = MID SIZE PICK-UP (4x2)	51 = Wagon - 127" W.B.	NA = Not Available	NA = Not Available
	B1 = VANS AND WAGONS (4x2)	13 = Van - 127X" W.B.		
	B2 = VANS AND WAGONS (4x2)	12 = Van - 127" W.B.		
	B3 = VANS AND WAGONS (4x2)	11 = Van - 109" W.B.		
	R1 = (T300) CONVENTIONAL TRUCK (4x2)	51 = Wagon - 109" W.B.		
	R2 = (T300) CONVENTIONAL TRUCK (4x2)	52 = Wagon - 127X" W.B.		
	R3 = (T300) CONVENTIONAL TRUCK (4x2)	61 = BR - 118.7" W.B.		
	R4 = (T300) CONVENTIONAL TRUCK (4x2)	62 = BR - 134.7" W.B.		
	R5 = (T300) CONVENTIONAL TRUCK (4x2)	63 = BR - 138.7" W.B. (Cab & Chassis)		
	R6 = (T300) CONVENTIONAL TRUCK (4x4)	64 = BR - 162.7" W.B. (Cab & Chassis)		
	R7 = (T300) CONVENTIONAL TRUCK (4x4)	31 = BR - 138.7" W.B. (Club Cab)		
	R8 = (T300) CONVENTIONAL TRUCK (4x4)			

94361 210

AR = use ase required - = Non illustrated part

CYLINDER BLOCK 5.9L ENGINE CUMMINS DIESEL

Figure 09G-310

9G-310B

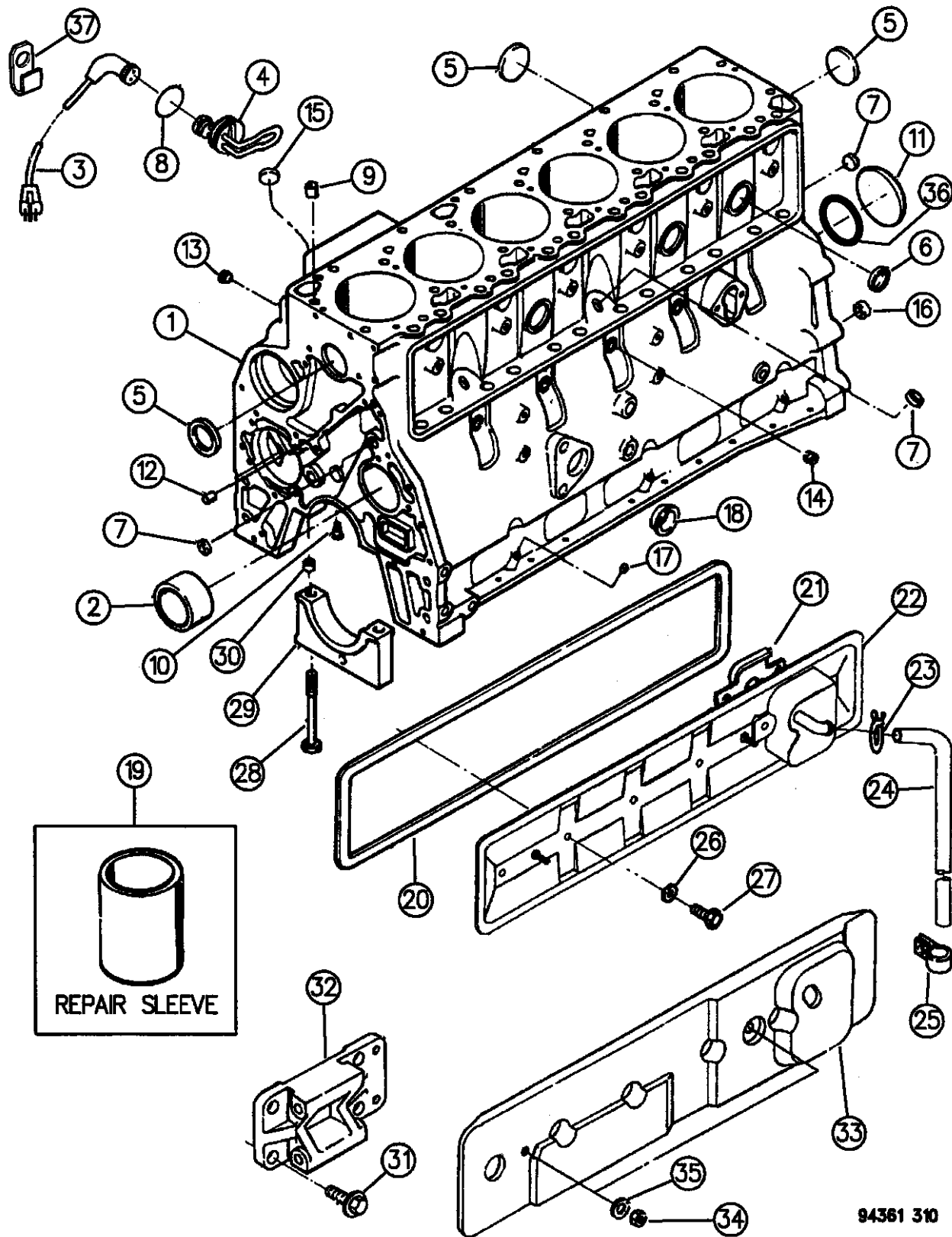

ITEM	PART NUMBER	QTY	BODY	MODEL	DESCRIPTION
	04874486	1			HARDWARE KIT, Cylinder Block
	04720539	1			GASKET PACKAGE, Engine Lower
1	04638663				BLOCK, Cylinder
2					BUSHING, Camshaft
	04429306	1			Standard For #1 Bore
	04429368	AR			O/S For #1 Bore
	04429342	AR			O/S For #2-5 Bore
3	04429113	1			CABLE, Engine Heater, (3 Wire)
4	04638682	1			HEATER, Engine
5	04761285	6			PLUG, Expansion, (58.06mm)
6	04429735	4			PLUG, Expansion, (1")
7	04429956	3			PLUG, Expansion, (17.73mm)
8	04429517	1			SEAL, O-Ring
9	04429343	2			DOWEL, Ring
10	04638724	6			NOZZLE, Piston Cooling
11	04429687	1			PLUG, Expansion
12	04429257	2			DOWEL, Pin
13	04429568	1			PLUG, Pipe
14	04429619	2			PLUG, Pipe, (1/8-27")
15	04429646	1			PLUG, Expansion
16	04429068	AR			DOWEL, Ring
17	04429955	2			PLUG, Expansion

RAM VAN/WAGON DAKOTA RAM PICKUP, RAM CAB AND CHASSIS (943)

SERIES	LINE	BODY	ENGINE	TRANSMISSION
NA = Not Available	N1 = MID SIZE PICK-UP (4x2)	51 = Wagon - 127" W.B.	NA = Not Available	NA = Not Available
	B1 = VANS AND WAGONS (4x2)	13 = Van - 127X" W.B.		
	B2 = VANS AND WAGONS (4x2)	12 = Van - 127" W.B.		
	B3 = VANS AND WAGONS (4x2)	11 = Van - 109" W.B.		
	R1 = (T300) CONVENTIONAL TRUCK (4x2)	51 = Wagon - 109" W.B.		
	R2 = (T300) CONVENTIONAL TRUCK (4x2)	52 = Wagon - 127X" W.B.		
	R3 = (T300) CONVENTIONAL TRUCK (4x2)	61 = BR - 118.7" W.B.		
	N5 = MID SIZE PICK-UP (4X4)	62 = BR - 134.7" W.B.		
	R6 = (T300) CONVENTIONAL TRUCK (4x4)	63 = BR - 138.7" W.B. (Cab & Chassis)		
	R7 = (T300) CONVENTIONAL TRUCK (4x4)	64 = BR - 162.7" W.B. (Cab & Chassis)		
	R8 = (T300) CONVENTIONAL TRUCK (4x4)	31 = BR - 138.7" W.B. (Club Cab)		

94361 310

AR = use ase required - = Non illustrated part

CYLINDER BLOCK 5.9L ENGINE CUMMINS DIESEL
Figure 09G-310

9G-310B

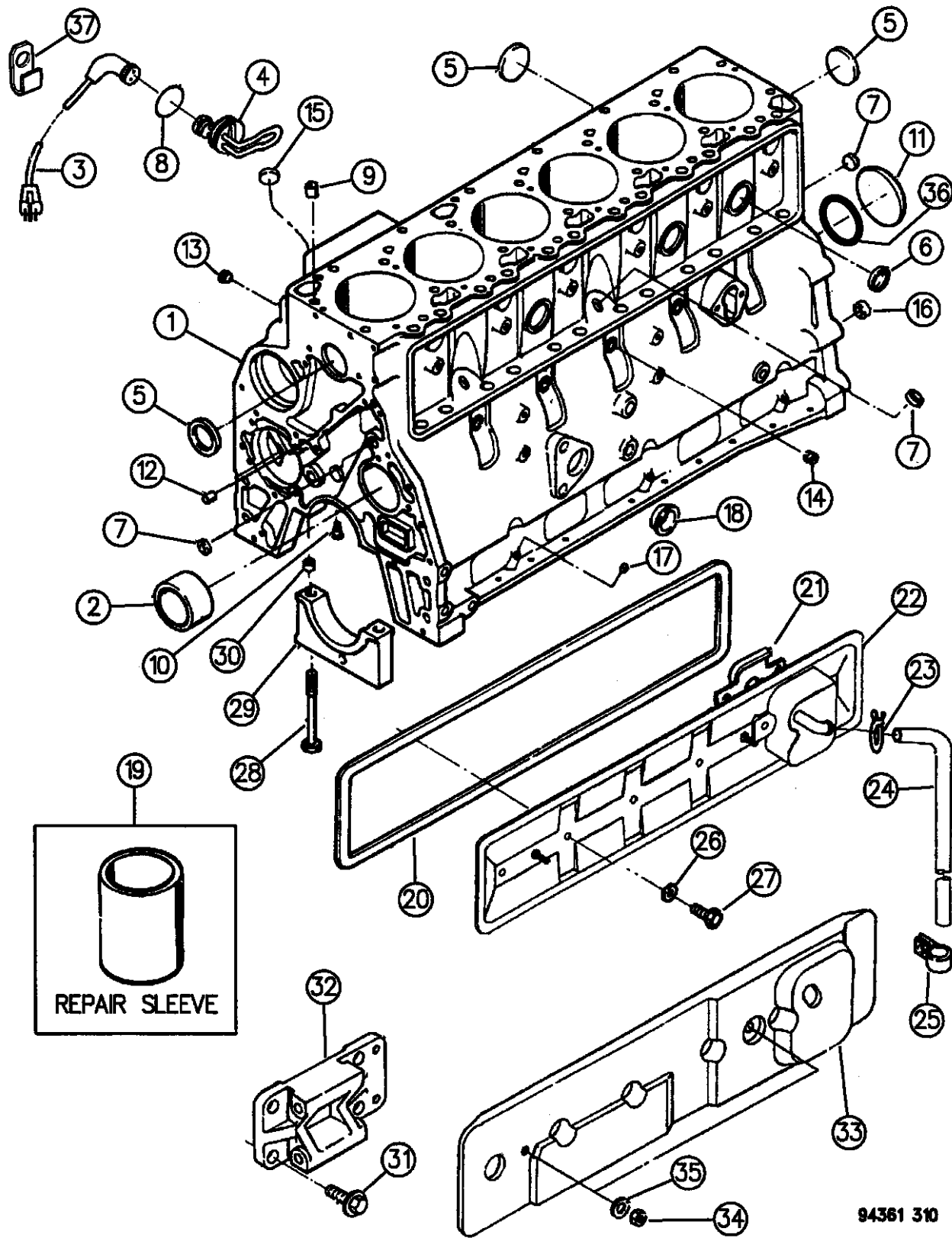

ITEM	PART NUMBER	QTY	BODY	MODEL	DESCRIPTION
18	04429958	1			PLUG, Expansion, (Not Used with Side Oil Fill)
19	04429166	AR			SLEEVE, Salvage
20	83507220	1			GASKET, Cam Push Rod Cover
21	04429586	1			BAFFLE, Breather Cam Cover
22	04429821	1			COVER, Push Rod Cam
23					CLAMP, Spring Hose
	04429230	1			1994-95
	04882038	1			1996
24	04762018	1			HOSE, Plain Cam Cover
25		1			CLIP, Cam Cover, (Not Serviced)
26	04429267	4			SEAL, Grommet O-Ring
27	04429630	4			SCREW, Cam Push Rod Cover Cap
28	04429217	14			SCREW, Head Cap
29		AR			CAP, Main Bearing, (Not Serviced)
30	04429068	16			DOWEL, Ring
31	04864516	8			SCREW, Captive Washer Cap
32	04746681	2			SUPPORT, Front Engine
33	04741618	1			PANEL, Noise
34	04429959	2			NUT, Lock
35	04429960	2			WASHER, Plain
36	04882037	1			O-RING, Expansion Plug

RAM VAN/WAGON DAKOTA RAM PICKUP, RAM CAB AND CHASSIS (943)

SERIES	LINE	BODY	ENGINE	TRANSMISSION
NA = Not Available	N1 = MID SIZE PICK-UP (4x2)	51 = Wagon - 127" W.B.	NA = Not Available	NA = Not Available
	B1 = VANS AND WAGONS (4x2)	13 = Van - 127X" W.B.		
	B2 = VANS AND WAGONS (4x2)	12 = Van - 127" W.B.		
	B3 = VANS AND WAGONS (4x2)	11 = Van - 109" W.B.		
	R1 = (T300) CONVENTIONAL TRUCK (4x2)	51 = Wagon - 109" W.B.		
	R2 = (T300) CONVENTIONAL TRUCK (4x2)	52 = Wagon - 127X" W.B.		
	R3 = (T300) CONVENTIONAL TRUCK (4x2)	61 = BR - 118.7" W.B.		
	N5 = MID SIZE PICK-UP (4X4)	62 = BR - 134.7" W.B.		
	R6 = (T300) CONVENTIONAL TRUCK (4x4)	63 = BR - 138.7" W.B. (Cab & Chassis)		
	R7 = (T300) CONVENTIONAL TRUCK (4x4)	64 = BR - 162.7" W.B. (Cab & Chassis)		
	R8 = (T300) CONVENTIONAL TRUCK (4x4)	31 = BR - 138.7" W.B. (Club Cab)		

94361 310

AR = use ase required - = Non illustrated part

CYLINDER BLOCK 5.9L ENGINE CUMMINS DIESEL
Figure 09G-310

9G-310B

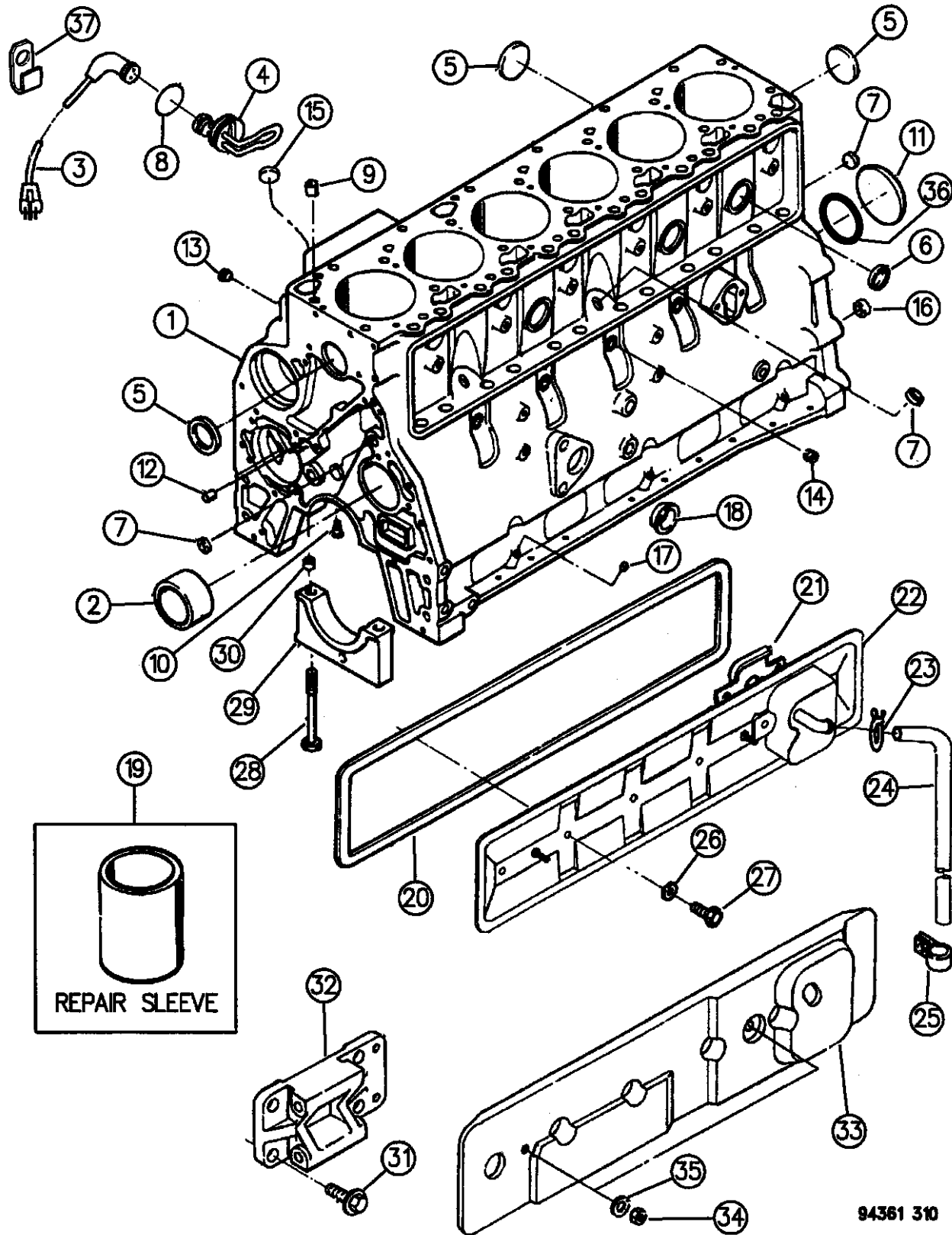

ITEM	PART NUMBER	QTY	BODY	MODEL	DESCRIPTION
37	56018581	1			STRAP, w/Clip, Heater Cord Wiring 1994
	06015868	1			1995, Up To 7-18-94
		1			1995, After 7-18-94, (Not Serviced)
		1			1996, (Not Serviced)

RAM VAN/WAGON DAKOTA RAM PICKUP, RAM CAB AND CHASSIS (943)

SERIES	LINE	BODY	ENGINE	TRANSMISSION
NA = Not Available	N1 = MID SIZE PICK-UP (4x2)	51 = Wagon - 127" W.B.	NA = Not Available	NA = Not Available
	B1 = VANS AND WAGONS (4x2)	13 = Van - 127X" W.B.		
	B2 = VANS AND WAGONS (4x2)	12 = Van - 127" W.B.		
	B3 = VANS AND WAGONS (4x2)	11 = Van - 109" W.B.		
	R1 = (T300) CONVENTIONAL TRUCK (4x2)	51 = Wagon - 109" W.B.		
	R2 = (T300) CONVENTIONAL TRUCK (4x2)	52 = Wagon - 127X" W.B.		
	R3 = (T300) CONVENTIONAL TRUCK (4x2)	61 = BR - 118.7" W.B.		
	N5 = MID SIZE PICK-UP (4X4)	62 = BR - 134.7" W.B.		
	R6 = (T300) CONVENTIONAL TRUCK (4x4)	63 = BR - 138.7" W.B. (Cab & Chassis)		
	R7 = (T300) CONVENTIONAL TRUCK (4x4)	64 = BR - 162.7" W.B. (Cab & Chassis)		
	R8 = (T300) CONVENTIONAL TRUCK (4x4)	31 = BR - 138.7" W.B. (Club Cab)		

CRANKSHAFT AND PISTON 5.9L ENGINE CUMMINS DIESEL
Figure 09G-410

9G-410D

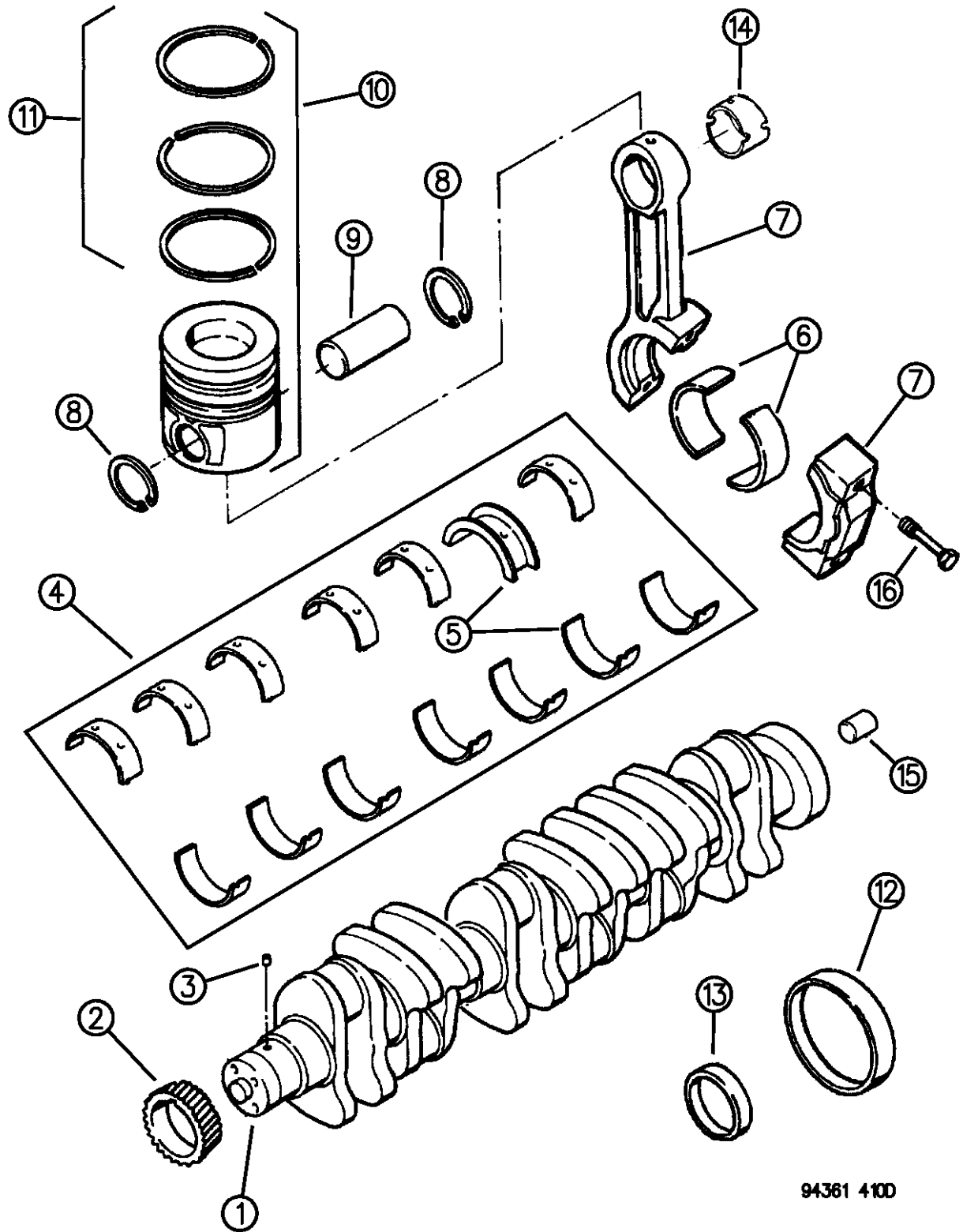

ITEM	PART NUMBER	QTY	BODY	MODEL	DESCRIPTION
1	R4429632	1			CRANKSHAFT, w/Gear, Engine, (Comes w/Bearings)
2					GEAR, Crankshaft
	04761290	1			1994-95
	04882036	1			1996
3	04429483	1			PIN, Roll
4					BEARING SET, Crankshaft Main
	04429070	1			Standard
	04429271	1			0.25 O/S
	04429272	1			0.50 O/S
	04429273	1			0.75 O/S
	04429274	1			1.00 O/S
5					BEARING, Crankshaft Thrust
	04429282	1			0.50 O/S
	04429283	1			1.00 O/S
6					BEARING, Rod
	04429175	12			Standard
	04429171	12			0.25 U/S
	04429172	12			0.50 U/S
	04429173	12			0.75 U/S
	04429174	12			1.00 U/S
7	04762089	6			ROD, Engine Connecting
8	04429709	12			RING, Internal Expanding

RAM VAN/WAGON DAKOTA RAM PICKUP, RAM CAB AND CHASSIS (943)

SERIES	LINE	BODY	ENGINE	TRANSMISSION
NA = Not Available	N1 = MID SIZE PICK-UP (4x2)	51 = Wagon - 127" W.B.	NA = Not Available	NA = Not Available
	B1 = VANS AND WAGONS (4x2)	13 = Van - 127X" W.B.		
	B2 = VANS AND WAGONS (4x2)	12 = Van - 127" W.B.		
	B3 = VANS AND WAGONS (4x2)	11 = Van - 109" W.B.		
	R1 = (T300) CONVENTIONAL TRUCK (4x2)	51 = Wagon - 109" W.B.		
	R2 = (T300) CONVENTIONAL TRUCK (4x2)	52 = Wagon - 127X" W.B.		
	R3 = (T300) CONVENTIONAL TRUCK (4x2)	61 = BR - 118.7" W.B.		
	N5 = MID SIZE PICK-UP (4X4)	62 = BR - 134.7" W.B.		
	R6 = (T300) CONVENTIONAL TRUCK (4x4)	63 = BR - 138.7" W.B. (Cab & Chassis)		
	R7 = (T300) CONVENTIONAL TRUCK (4x4)	64 = BR - 162.7" W.B. (Cab & Chassis)		
	R8 = (T300) CONVENTIONAL TRUCK (4x4)	31 = BR - 138.7" W.B. (Club Cab)		

94361 410D

AR = use ase required - = Non illustrated part

CRANKSHAFT AND PISTON 5.9L ENGINE CUMMINS DIESEL
Figure 09G-410

9G-410D

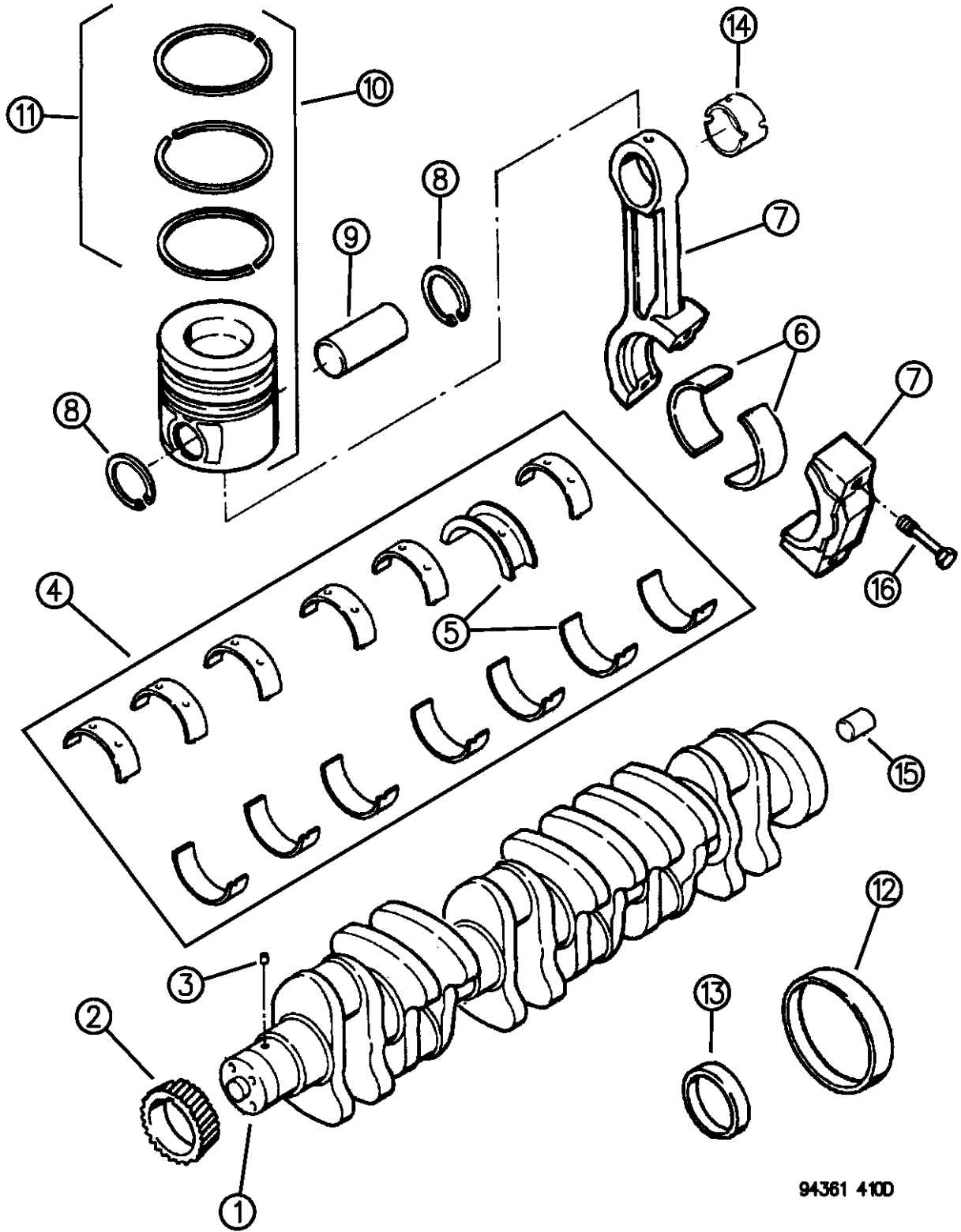

94361 410D

ITEM	PART NUMBER	QTY	BODY	MODEL	DESCRIPTION
9	04638725	6			PIN, Piston
10					PISTON PACKAGE, Engine
					Standard
					"A" Grade
	04746627	6			1994-95
	04882115	6			1996, Man. Trans.
	04746627	6			1996, Auto Trans.
					"B" Grade
	04746628	6			1994-95
	04882116	6			1996, Man. Trans.
	04746628	6			1996, Auto Trans.
					"C" Grade
	04746629	6			1994-95
	04882117	6			1996, Man. Trans.
	04746629	6			1996, Auto Trans.
					Oversize
					0.50 O/S
	04746630	6			1994-95
	04882118	6			1996, Man. Trans.
	04746630	6			1996, Auto Trans.
					1.00 O/S

RAM VAN/WAGON DAKOTA RAM PICKUP, RAM CAB AND CHASSIS (943)

SERIES	LINE	BODY	ENGINE	TRANSMISSION
NA = Not Available	N1 = MID SIZE PICK-UP (4x2)	51 = Wagon - 127" W.B.	NA = Not Available	NA = Not Available
	B1 = VANS AND WAGONS (4x2)	13 = Van - 127X" W.B.		
	B2 = VANS AND WAGONS (4x2)	12 = Van - 127" W.B.		
	B3 = VANS AND WAGONS (4x2)	11 = Van - 109" W.B.		
	R1 = (T300) CONVENTIONAL TRUCK (4x2)	51 = Wagon - 109" W.B.		
	R2 = (T300) CONVENTIONAL TRUCK (4x2)	52 = Wagon - 127X" W.B.		
	R3 = (T300) CONVENTIONAL TRUCK (4x2)	61 = BR - 118.7" W.B.		
	N5 = MID SIZE PICK-UP (4X4)	62 = BR - 134.7" W.B.		
	R6 = (T300) CONVENTIONAL TRUCK (4x4)	63 = BR - 138.7" W.B. (Cab & Chassis)		
	R7 = (T300) CONVENTIONAL TRUCK (4x4)	64 = BR - 162.7" W.B. (Cab & Chassis)		
	R8 = (T300) CONVENTIONAL TRUCK (4x4)	31 = BR - 138.7" W.B. (Club Cab)		

AR = use ase required - = Non illustrated part

CRANKSHAFT AND PISTON 5.9L ENGINE CUMMINS DIESEL
Figure 09G-410

9G-410D

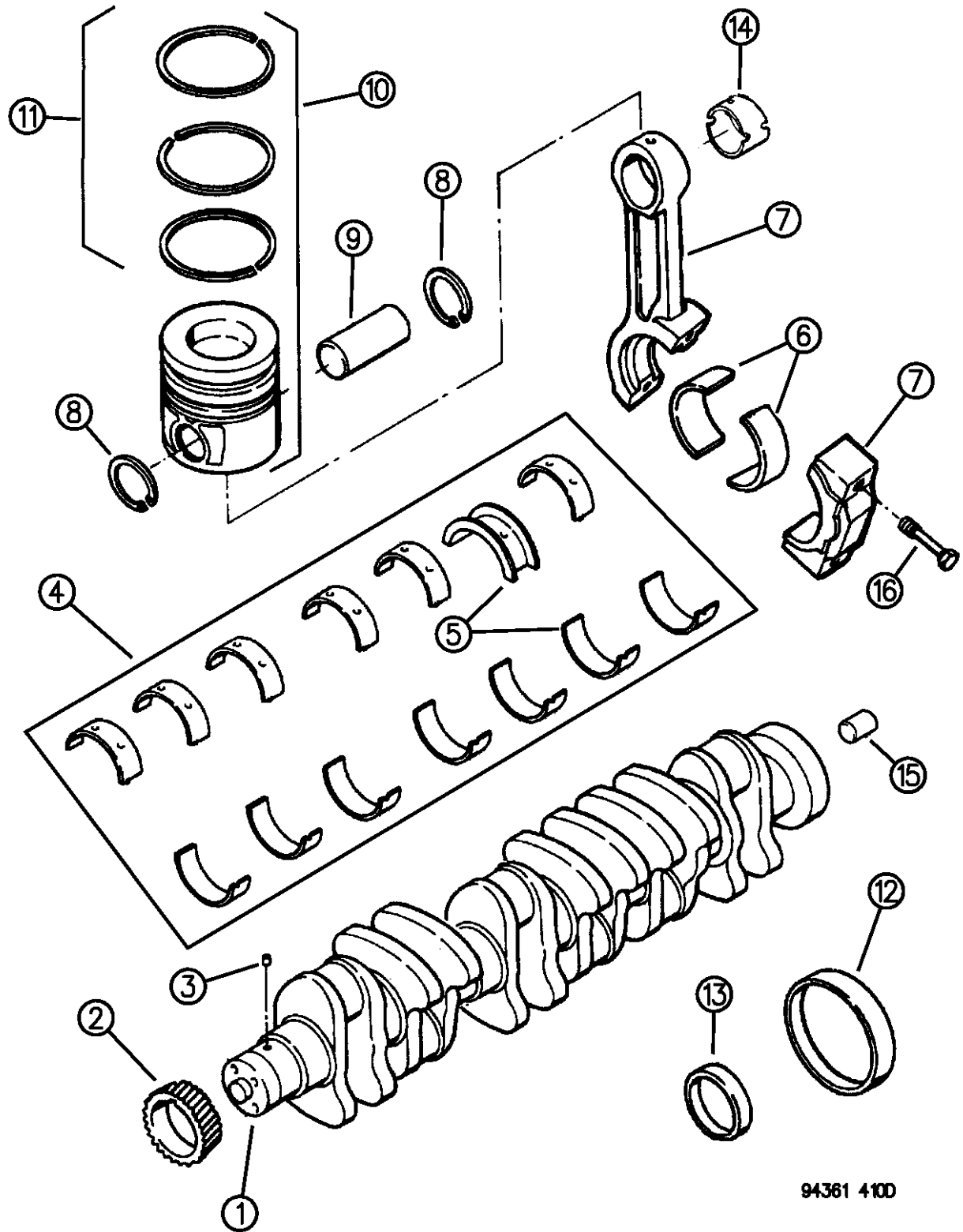

ITEM	PART NUMBER	QTY	BODY	MODEL	DESCRIPTION
	04746631	6			1994-95
	04882119	6			1996, Man. Trans.
	04746631	6			1996, Auto Trans.
11					RING SET, Piston
	04761334	6			Standard
	04761334	6			1994-95
	04638644	1			1996
	04761298	6			0.50 O/S
	04761299	6			1.00 O/S
12	04429081	1			SLEEVE, Wear, Crankshaft Rear
13	04429080	1			SLEEVE, Wear, Crankshaft Front
14	04761333	6			BUSHING, Wrist Pin
15	04746643	1			BEARING, Roller Pilot
16	04429919	12			SCREW, Connecting Rod Cap

RAM VAN/WAGON DAKOTA RAM PICKUP, RAM CAB AND CHASSIS (943)

SERIES	LINE	BODY	ENGINE	TRANSMISSION
NA = Not Available	N1 = MID SIZE PICK-UP (4x2)	51 = Wagon - 127" W.B.	NA = Not Available	NA = Not Available
	B1 = VANS AND WAGONS (4x2)	13 = Van - 127X" W.B.		
	B2 = VANS AND WAGONS (4x2)	12 = Van - 127" W.B.		
	B3 = VANS AND WAGONS (4x2)	11 = Van - 109" W.B.		
	R1 = (T300) CONVENTIONAL TRUCK (4x2)	51 = Wagon - 109" W.B.		
	R2 = (T300) CONVENTIONAL TRUCK (4x2)	52 = Wagon - 127X" W.B.		
	R3 = (T300) CONVENTIONAL TRUCK (4x2)	61 = BR - 118.7" W.B.		
	N5 = MID SIZE PICK-UP (4X4)	62 = BR - 134.7" W.B.		
	R6 = (T300) CONVENTIONAL TRUCK (4x4)	63 = BR - 138.7" W.B. (Cab & Chassis)		
	R7 = (T300) CONVENTIONAL TRUCK (4x4)	64 = BR - 162.7" W.B. (Cab & Chassis)		
	R8 = (T300) CONVENTIONAL TRUCK (4x4)	31 = BR - 138.7" W.B. (Club Cab)		

94361 410D

AR = use ase required - = Non illustrated part

FLYWHEEL AND TORQUE CONVERTER 5.9L ENGINE CUMMINS DIESEL
Figure 09G-420

9G-420C

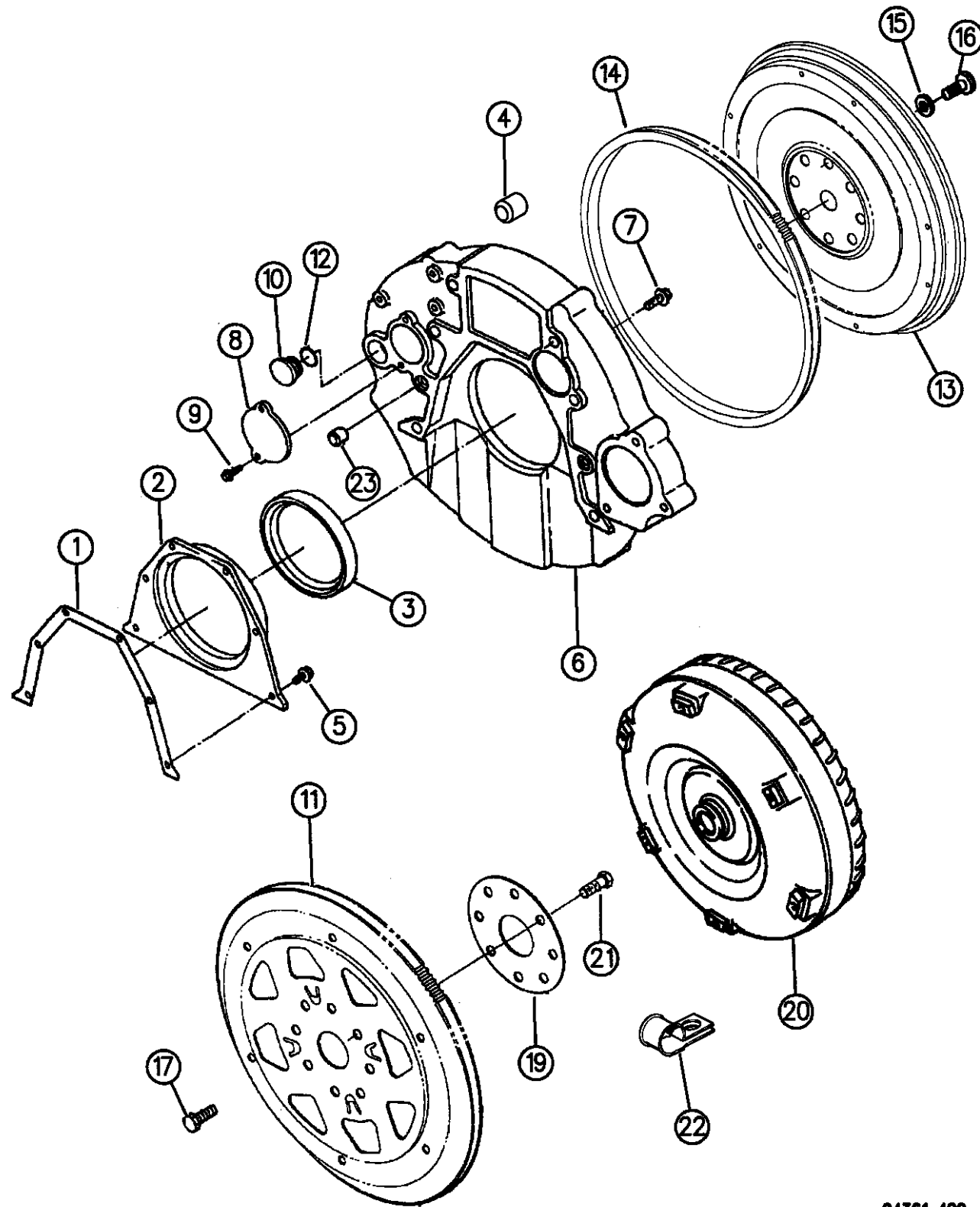

94361 420

ITEM	PART NUMBER	QTY	BODY	MODEL	DESCRIPTION
1	04856021	1			GASKET, Rear
2	04638817	1			COVER, Rear
3	04429410	1			SEAL KIT, Oil
4	04429678	2			DOWEL, Ring
5	04429638	6			SCREW, Cap
6					ADAPTER, Transmission
	04746636	1			1994-95
	04874537	1			1996
7	04761248	8			SCREW, Cap
8	04761247	1			PLATE, Cover
9	04429630	2			SCREW, Cap
10	04429248	1			PLUG, O-Ring
11	04762088	1			PLATE, Torque Converter Drive
12	04429260	1			SEAL, O-Ring
13	04746635	1			FLYWHEEL, w/Ring Gear, (Stamped 3920379 or in Ink 3920378)
14	04429903	1			GEAR, Flywheel, (152 Tooth)
15	06501681	8			WASHER, Flywheel Flat
16	06501680	8			SCREW, Flywheel, Head Cap, (M12-1.25x32mm)
17	06033439	6			SCREW, Drive Plate to Torque Converter
19					PLATE, Crankshaft Bolt Backing
	04638774	1			1994-95
	04798968	1			1996

RAM VAN/WAGON DAKOTA RAM PICKUP, RAM CAB AND CHASSIS (943)

SERIES	LINE	BODY	ENGINE	TRANSMISSION
NA = Not Available	N1 = MID SIZE PICK-UP (4x2)	51 = Wagon - 127" W.B.	NA = Not Available	NA = Not Available
	B1 = VANS AND WAGONS (4x2)	13 = Van - 127X" W.B.		
	B2 = VANS AND WAGONS (4x2)	12 = Van - 127" W.B.		
	B3 = VANS AND WAGONS (4x2)	11 = Van - 109" W.B.		
	R1 = (T300) CONVENTIONAL TRUCK (4x2)	51 = Wagon - 109" W.B.		
	R2 = (T300) CONVENTIONAL TRUCK (4x2)	52 = Wagon - 127X" W.B.		
	R3 = (T300) CONVENTIONAL TRUCK (4x2)	61 = BR - 118.7" W.B.		
	N5 = MID SIZE PICK-UP (4X4)	62 = BR - 134.7" W.B.		
	R6 = (T300) CONVENTIONAL TRUCK (4x4)	63 = BR - 138.7" W.B. (Cab & Chassis)		
	R7 = (T300) CONVENTIONAL TRUCK (4x4)	64 = BR - 162.7" W.B. (Cab & Chassis)		
	R8 = (T300) CONVENTIONAL TRUCK (4x4)	31 = BR - 138.7" W.B. (Club Cab)		

AR = use ase required - = Non illustrated part

FLYWHEEL AND TORQUE CONVERTER 5.9L ENGINE CUMMINS DIESEL
Figure 09G-420

9G-420C

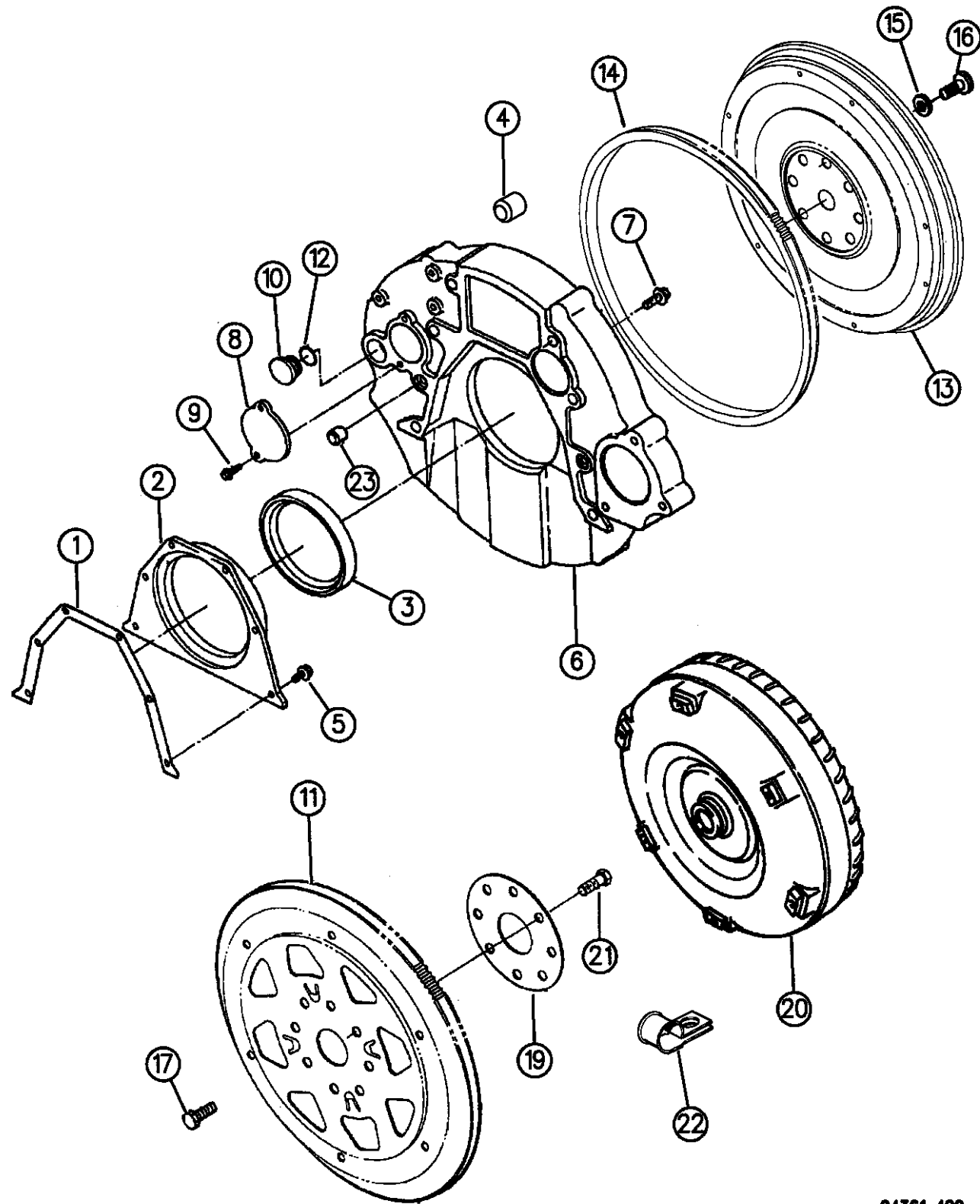

ITEM	PART NUMBER	QTY	BODY	MODEL	DESCRIPTION
20	52117644	1			CONVERTER, Torque
21	04429522	8			SCREW, Torque Converter Drive Plate to Crankshaft
22	04761249	1			CLIP
23	04429068	1			DOWEL, Ring

RAM VAN/WAGON DAKOTA RAM PICKUP, RAM CAB AND CHASSIS (943)

SERIES	LINE	BODY	ENGINE	TRANSMISSION
NA = Not Available	N1 = MID SIZE PICK-UP (4x2)	51 = Wagon - 127" W.B.	NA = Not Available	NA = Not Available
	B1 = VANS AND WAGONS (4x2)	13 = Van - 127X" W.B.		
	B2 = VANS AND WAGONS (4x2)	12 = Van - 127" W.B.		
	B3 = VANS AND WAGONS (4x2)	11 = Van - 109" W.B.		
	R1 = (T300) CONVENTIONAL TRUCK (4x2)	51 = Wagon - 109" W.B.		
	R2 = (T300) CONVENTIONAL TRUCK (4x2)	52 = Wagon - 127X" W.B.		
	R3 = (T300) CONVENTIONAL TRUCK (4x2)	61 = BR - 118.7" W.B.		
	N5 = MID SIZE PICK-UP (4X4)	62 = BR - 134.7" W.B.		
	R6 = (T300) CONVENTIONAL TRUCK (4x4)	63 = BR - 138.7" W.B. (Cab & Chassis)		
	R7 = (T300) CONVENTIONAL TRUCK (4x4)	64 = BR - 162.7" W.B. (Cab & Chassis)		
	R8 = (T300) CONVENTIONAL TRUCK (4x4)	31 = BR - 138.7" W.B. (Club Cab)		

94361 420

AR = use ase required - = Non illustrated part

TORQUE CONVERTER COOLER DIESEL ENGINE R BODY
Figure 09G-430

9G-430A

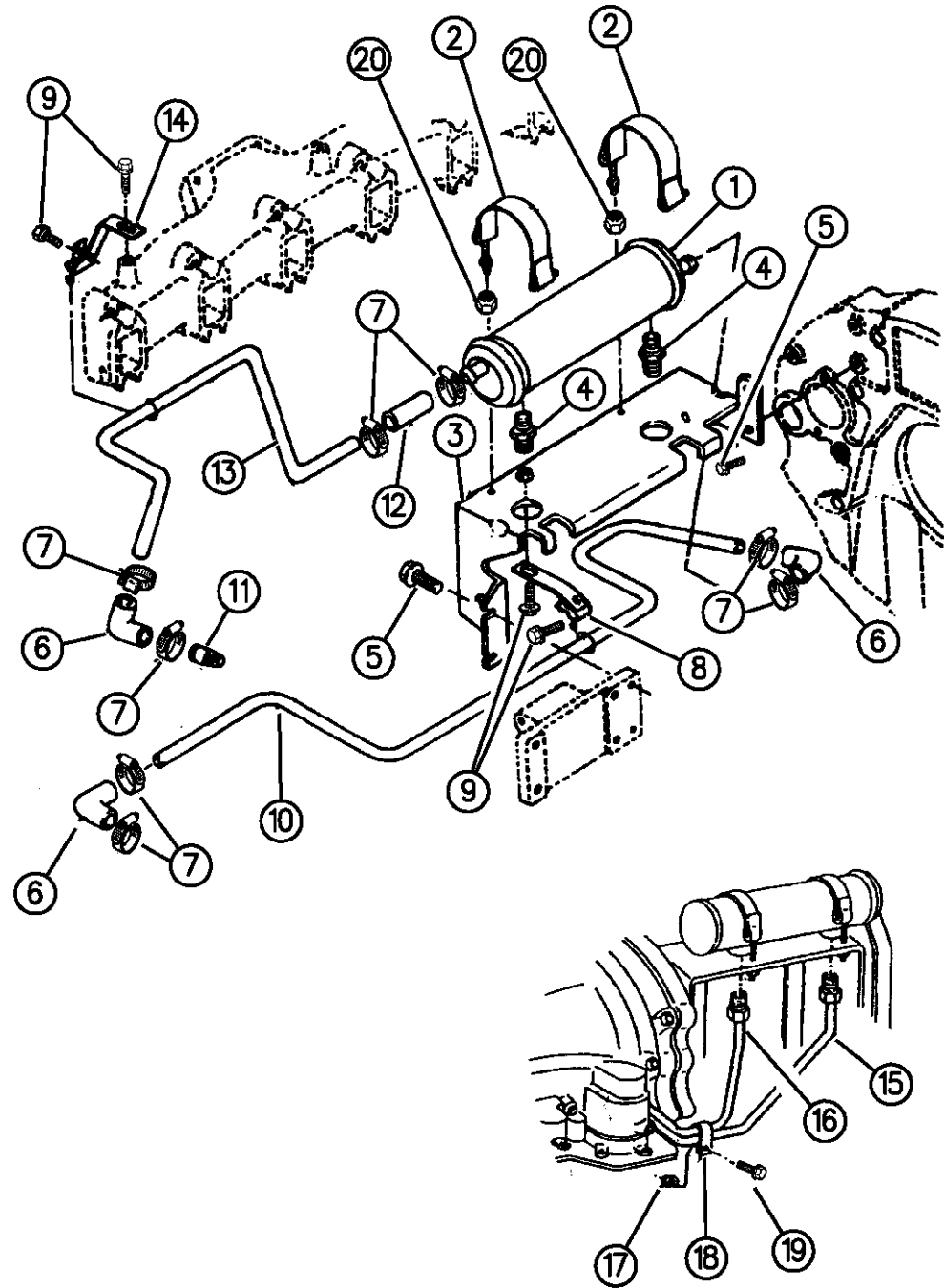

ITEM	PART NUMBER	QTY	BODY	MODEL	DESCRIPTION
1	04762090	1			COOLER, Oil
2					CLAMP, Retaining
	04428128	2			1994-95
	04882054	1			1996
3	04746647	1			BRACKET, Oil Cooler
4	52028469	2			CONNECTOR, w/Clip, (3/8-18x1/2)
5	04429630	5			SCREW
6	04638427	2			HOSE, Oil Cooler Elbow
7	04429828	8			CLAMP
8	04429110	1			BRACE, Tube
9	04429629	4			SCREW
10	04428123	1			TUBE, Oil Cooler
	52117818	1			CLIP, Oil Cooler Tube
11	04429286	1			COUPLING, Plain Hose
12	04638704	2			HOSE, Oil Cooler
13	04429285	1			TUBE, Oil Cooler
14	04761305	1			BRACE
15					TUBE, Oil Cooler to Air Cooler
	04798549	1			Up To 12-1-94
	52028613	1			After 12-1-94
16	52028579	1			TUBE, Pressure
17	06030607	2			NUT

RAM VAN/WAGON DAKOTA RAM PICKUP, RAM CAB AND CHASSIS (943)

SERIES	LINE	BODY	ENGINE	TRANSMISSION
NA = Not Available	N1 = MID SIZE PICK-UP (4x2)	51 = Wagon - 127" W.B.	NA = Not Available	NA = Not Available
	B1 = VANS AND WAGONS (4x2)	13 = Van - 127X" W.B.		
	B2 = VANS AND WAGONS (4x2)	12 = Van - 127" W.B.		
	B3 = VANS AND WAGONS (4x2)	11 = Van - 109" W.B.		
	R1 = (T300) CONVENTIONAL TRUCK (4x2)	51 = Wagon - 109" W.B.		
	R2 = (T300) CONVENTIONAL TRUCK (4x2)	52 = Wagon - 127X" W.B.		
	R3 = (T300) CONVENTIONAL TRUCK (4x2)	61 = BR - 118.7" W.B.		
	N5 = MID SIZE PICK-UP (4X4)	62 = BR - 134.7" W.B.		
	R6 = (T300) CONVENTIONAL TRUCK (4x4)	63 = BR - 138.7" W.B. (Cab & Chassis)		
	R7 = (T300) CONVENTIONAL TRUCK (4x4)	64 = BR - 162.7" W.B. (Cab & Chassis)		
	R8 = (T300) CONVENTIONAL TRUCK (4x4)	31 = BR - 138.7" W.B. (Club Cab)		

94361 430

AR = use ase required - = Non illustrated part

TORQUE CONVERTER COOLER DIESEL ENGINE R BODY
Figure 09G-430

9G-430A

ITEM	PART NUMBER	QTY	BODY	MODEL	DESCRIPTION
18	52117713	4			CLIP, Oil Cooler Tubes
	06500384	2			STUD, Cooler Tube Clip
19	06024015	2			SCREW
20	04882114	2			NUT, Lock

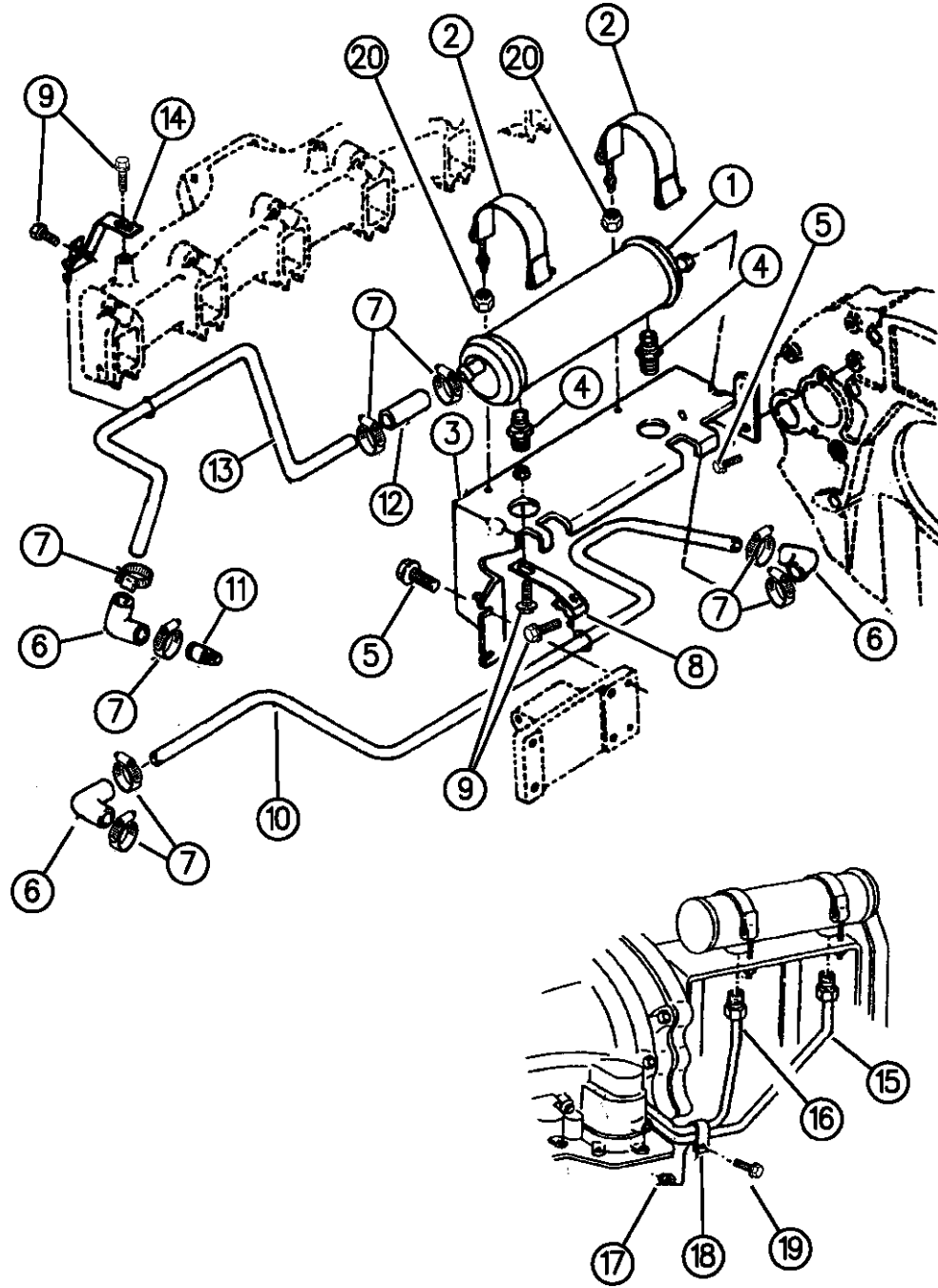

94361 430

RAM VAN/WAGON DAKOTA RAM PICKUP, RAM CAB AND CHASSIS (943)

SERIES	LINE	BODY	ENGINE	TRANSMISSION
NA = Not Available	N1 = MID SIZE PICK-UP (4x2)	51 = Wagon - 127" W.B.	NA = Not Available	NA = Not Available
	B1 = VANS AND WAGONS (4x2)	13 = Van - 127X" W.B.		
	B2 = VANS AND WAGONS (4x2)	12 = Van - 127" W.B.		
	B3 = VANS AND WAGONS (4x2)	11 = Van - 109" W.B.		
	R1 = (T300) CONVENTIONAL TRUCK (4x2)	51 = Wagon - 109" W.B.		
	R2 = (T300) CONVENTIONAL TRUCK (4x2)	52 = Wagon - 127X" W.B.		
	R3 = (T300) CONVENTIONAL TRUCK (4x2)	61 = BR - 118.7" W.B.		
	N5 = MID SIZE PICK-UP (4X4)	62 = BR - 134.7" W.B.		
	R6 = (T300) CONVENTIONAL TRUCK (4x4)	63 = BR - 138.7" W.B. (Cab & Chassis)		
	R7 = (T300) CONVENTIONAL TRUCK (4x4)	64 = BR - 162.7" W.B. (Cab & Chassis)		
	R8 = (T300) CONVENTIONAL TRUCK (4x4)	31 = BR - 138.7" W.B. (Club Cab)		

AR = use ase required - = Non illustrated part

CAMSHAFT AND VALVES 5.9L ENGINE CUMMINS DIESEL

Figure 09G-510

9G-510

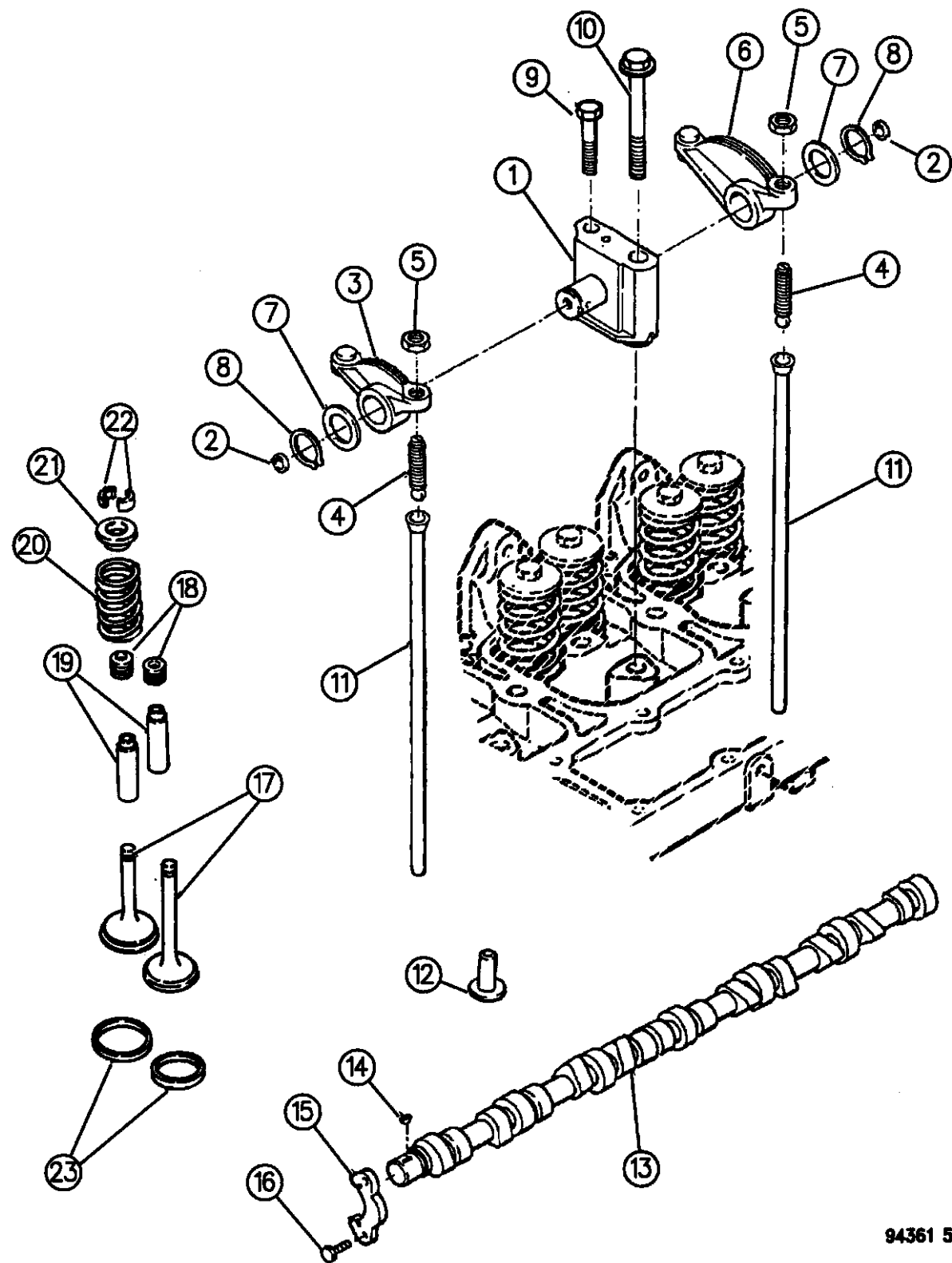

94361 510

ITEM	PART NUMBER	QTY	BODY	MODEL	DESCRIPTION
1	04741910	6			SUPPORT, Rocker Lever
2	04429555	12			PLUG, Expansion
3	04429811	6			LEVER, Intake Rocker
4	04429706	12			SCREW, Slotted Push Rod
5					NUT, Push Rod
	04638530	12			1994-95
	04882108	12			1996
6	04429910	6			LEVER, Exhaust Rocker
7	04429245	12			WASHER, Plain Push Rod
8	04429242	12			RING, Retaining Push Rod
9	04429221	6			SCREW, Rocker Lever
10	04713986	6			SCREW, Rocker Lever
11	04740353	12			ROD, Push
12	04761971	12			TAPPET, Valve
13					CAMSHAFT
	04762937	1			1994-95
	04882052	1			1996, Man. Trans.
	04882050	1			1996, Auto Trans.
14	04429332	1			KEY, Plain Woodruff
15	04798890	1			SUPPORT, Camshaft Thrust
16	04429227	2			SCREW, Cap
17					VALVE

RAM VAN/WAGON DAKOTA RAM PICKUP, RAM CAB AND CHASSIS (943)

SERIES	LINE	BODY	ENGINE	TRANSMISSION
NA = Not Available	N1 = MID SIZE PICK-UP (4x2)	51 = Wagon - 127" W.B.	NA = Not Available	NA = Not Available
	B1 = VANS AND WAGONS (4x2)	13 = Van - 127X" W.B.		
	B2 = VANS AND WAGONS (4x2)	12 = Van - 127" W.B.		
	B3 = VANS AND WAGONS (4x2)	11 = Van - 109" W.B.		
	R1 = (T300) CONVENTIONAL TRUCK (4x2)	51 = Wagon - 109" W.B.		
	R2 = (T300) CONVENTIONAL TRUCK (4x2)	52 = Wagon - 127X" W.B.		
	R3 = (T300) CONVENTIONAL TRUCK (4x2)	61 = BR - 118.7" W.B.		
	R4 = (T300) CONVENTIONAL TRUCK (4x2)	62 = BR - 134.7" W.B.		
	R5 = (T300) CONVENTIONAL TRUCK (4x2)	63 = BR - 138.7" W.B. (Cab & Chassis)		
	R6 = (T300) CONVENTIONAL TRUCK (4x2)	64 = BR - 162.7" W.B. (Cab & Chassis)		
	R7 = (T300) CONVENTIONAL TRUCK (4x2)	31 = BR - 138.7" W.B. (Club Cab)		
	R8 = (T300) CONVENTIONAL TRUCK (4x4)			

AR = use ase required - = Non illustrated part

CAMSHAFT AND VALVES 5.9L ENGINE CUMMINS DIESEL

Figure 09G-510

9G-510

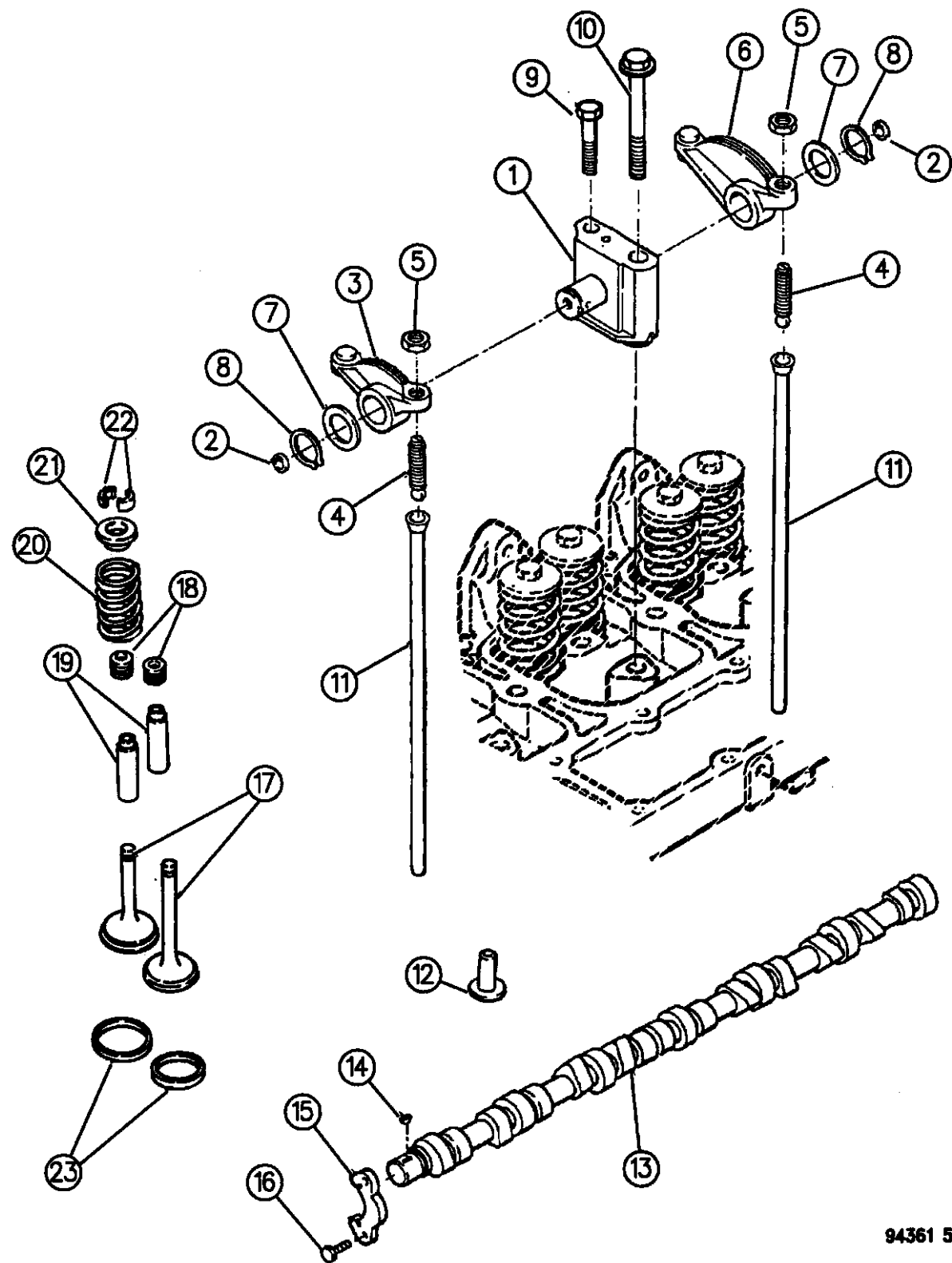

94361 510

ITEM	PART NUMBER	QTY	BODY	MODEL	DESCRIPTION
	04713216	6			Intake
	04713994	6			Exhaust
18	04429097	12			SEAL, Valve Stem
19					GUIDE, Valve Stem "Thin Wall"
	04429206	AR			Intake and Exhaust "Thick Wall"
	04429408	AR			Intake, (60.50)
	04429409	AR			Exhaust, (51.75)
20					SPRING, Valve
	04429277	12			1994
	04882061	12			1995-96
21	04429299	12			RETAINER, Valve Spring
22	04429251	24			LOCK, Valve
23					INSERT, Valve
	04429854	AR			Intake
	04429111	AR			Exhaust

RAM VAN/WAGON DAKOTA RAM PICKUP, RAM CAB AND CHASSIS (943)

SERIES	LINE	BODY	ENGINE	TRANSMISSION
NA = Not Available	N1 = MID SIZE PICK-UP (4x2)	51 = Wagon - 127" W.B.	NA = Not Available	NA = Not Available
	B1 = VANS AND WAGONS (4x2)	13 = Van - 127X" W.B.		
	B2 = VANS AND WAGONS (4x2)	12 = Van - 127" W.B.		
	B3 = VANS AND WAGONS (4x2)	11 = Van - 109" W.B.		
	R1 = (T300) CONVENTIONAL TRUCK (4x2)	51 = Wagon - 109" W.B.		
	R2 = (T300) CONVENTIONAL TRUCK (4x2)	52 = Wagon - 127X" W.B.		
	R3 = (T300) CONVENTIONAL TRUCK (4x2)	61 = BR - 118.7" W.B.		
	R4 = (T300) CONVENTIONAL TRUCK (4x2)	62 = BR - 134.7" W.B.		
	R5 = (T300) CONVENTIONAL TRUCK (4x2)	63 = BR - 138.7" W.B. (Cab & Chassis)		
	R6 = (T300) CONVENTIONAL TRUCK (4x2)	64 = BR - 162.7" W.B. (Cab & Chassis)		
	R7 = (T300) CONVENTIONAL TRUCK (4x2)	31 = BR - 138.7" W.B. (Club Cab)		
	R8 = (T300) CONVENTIONAL TRUCK (4x4)			

AR = use ase required - = Non illustrated part

TIMING GEAR AND CASE 5.9L ENGINE CUMMINS DIESEL
Figure 09G-610

9G-610C

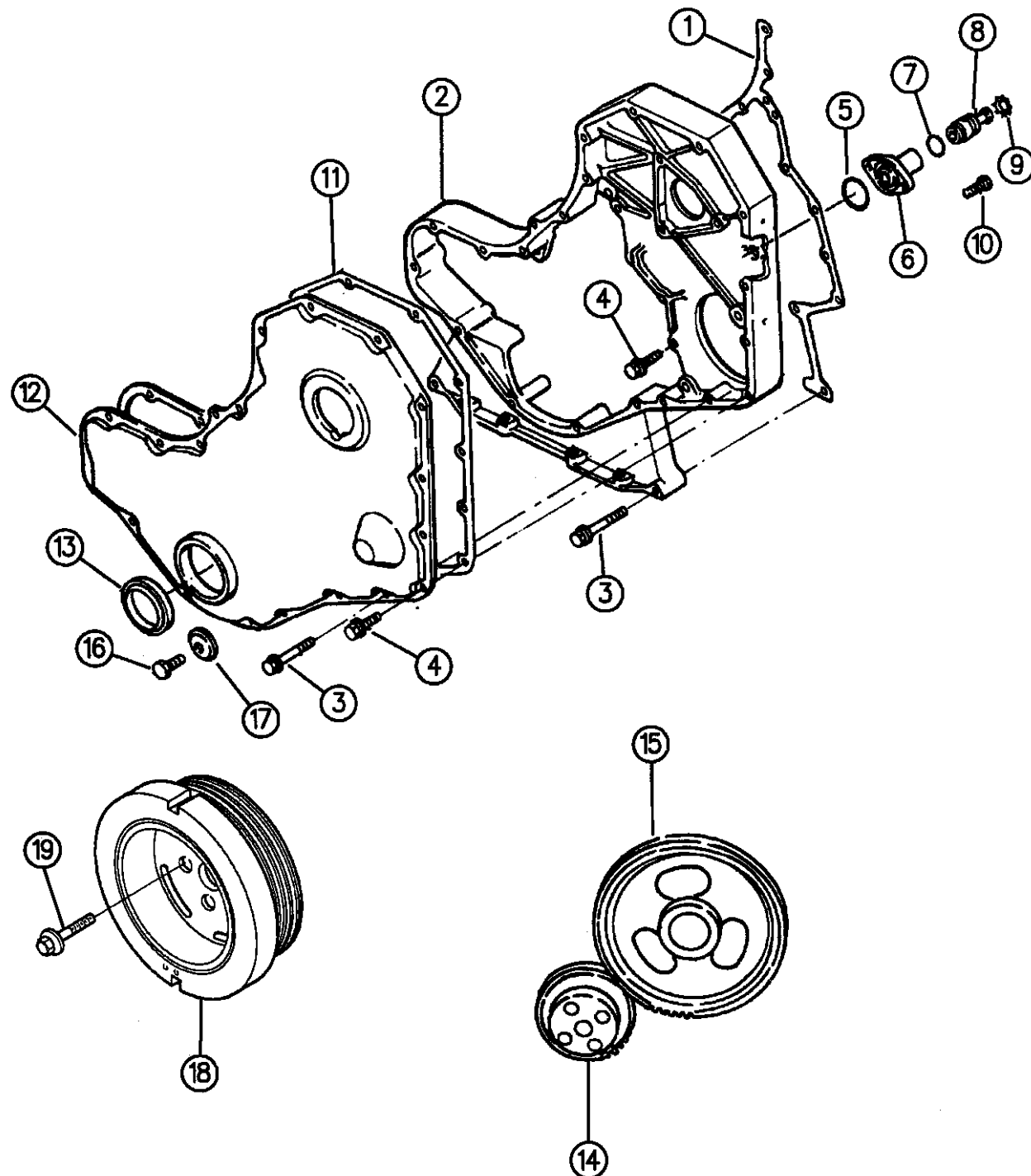

ITEM	PART NUMBER	QTY	BODY	MODEL	DESCRIPTION
1	04429131	1			GASKET, Gear Housing
2	04761241				HOUSING, Gear
3	04429633	10			SCREW, Cap Front Cover
4					SCREW, Cap Front Cover
	04429629	AR			1994-95
	04882109	AR			1996
5	04638679	1			SEAL, Retainer Ring
6	04638677	1			HOUSING, Timing
7	04429994	1			O-RING, Front Cover
8	04429924	1			PIN, Front Cover Timing
9	04429849	1			RING, Retaining Front Cover
10	04429998	2			SCREW, Round Head Cap
11	04638719	1			GASKET, Gear Cover
12	04761240	1			COVER, Gear
13	04429353	1			SEAL, Oil
14	04713852	1			GEAR, Crankshaft
15					GEAR, Camshaft
	04746633	1			1994-95
	04882053	1			1996
16	04429446	1			SCREW, Cap Housing Cover
17	04429622	1			RETAINER, Belt

RAM VAN/WAGON DAKOTA RAM PICKUP, RAM CAB AND CHASSIS (943)

SERIES	LINE	BODY	ENGINE	TRANSMISSION
NA = Not Available	N1 = MID SIZE PICK-UP (4x2)	51 = Wagon - 127" W.B.	NA = Not Available	NA = Not Available
	B1 = VANS AND WAGONS (4x2)	13 = Van - 127X" W.B.		
	B2 = VANS AND WAGONS (4x2)	12 = Van - 127" W.B.		
	B3 = VANS AND WAGONS (4x2)	11 = Van - 109" W.B.		
	R1 = (T300) CONVENTIONAL TRUCK (4x2)	51 = Wagon - 109" W.B.		
	R2 = (T300) CONVENTIONAL TRUCK (4x2)	52 = Wagon - 127X" W.B.		
	R3 = (T300) CONVENTIONAL TRUCK (4x2)	61 = BR - 118.7" W.B.		
	N5 = MID SIZE PICK-UP (4X4)	62 = BR - 134.7" W.B.		
	R6 = (T300) CONVENTIONAL TRUCK (4x4)	63 = BR - 138.7" W.B. (Cab & Chassis)		
	R7 = (T300) CONVENTIONAL TRUCK (4x4)	64 = BR - 162.7" W.B. (Cab & Chassis)		
	R8 = (T300) CONVENTIONAL TRUCK (4x4)	31 = BR - 138.7" W.B. (Club Cab)		

94361 610

AR = use ase required - = Non illustrated part

TIMING GEAR AND CASE 5.9L ENGINE CUMMINS DIESEL
Figure 09G-610

9G-610C

ITEM	PART NUMBER	QTY	BODY	MODEL	DESCRIPTION
------	-------------	-----	------	-------	-------------

18	04746693	1			DAMPER, Vibration Rubber (Cummins# 3924435)
19	04429857	4			SCREW, Damper Cap

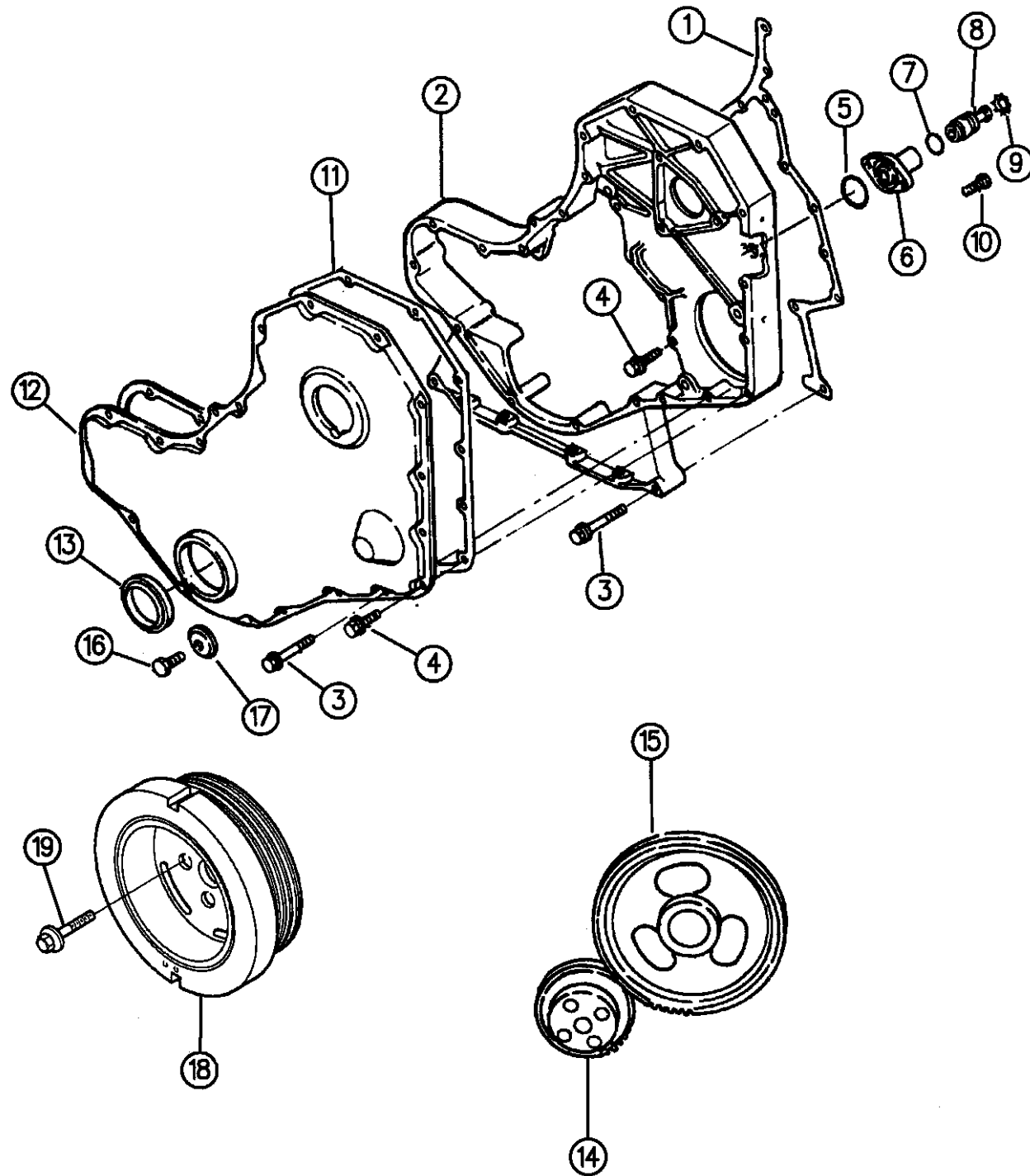

RAM VAN/WAGON DAKOTA RAM PICKUP, RAM CAB AND CHASSIS (943)

SERIES	LINE	BODY	ENGINE	TRANSMISSION
NA = Not Available	N1 = MID SIZE PICK-UP (4x2)	51 = Wagon - 127" W.B.	NA = Not Available	NA = Not Available
	B1 = VANS AND WAGONS (4x2)	13 = Van - 127X" W.B.		
	B2 = VANS AND WAGONS (4x2)	12 = Van - 127" W.B.		
	B3 = VANS AND WAGONS (4x2)	11 = Van - 109" W.B.		
	R1 = (T300) CONVENTIONAL TRUCK (4x2)	51 = Wagon - 109" W.B.		
	R2 = (T300) CONVENTIONAL TRUCK (4x2)	52 = Wagon - 127X" W.B.		
	R3 = (T300) CONVENTIONAL TRUCK (4x2)	61 = BR - 118.7" W.B.		
		62 = BR - 134.7" W.B.		
		63 = BR - 138.7" W.B. (Cab & Chassis)		
		64 = BR - 162.7" W.B. (Cab & Chassis)		
		31 = BR - 138.7" W.B. (Club Cab)		

94361 610

AR = use ase required - = Non illustrated part

ENGINE OILING 5.9L ENGINE CUMMINS DIESEL
Figure 09G-710

9G-710B

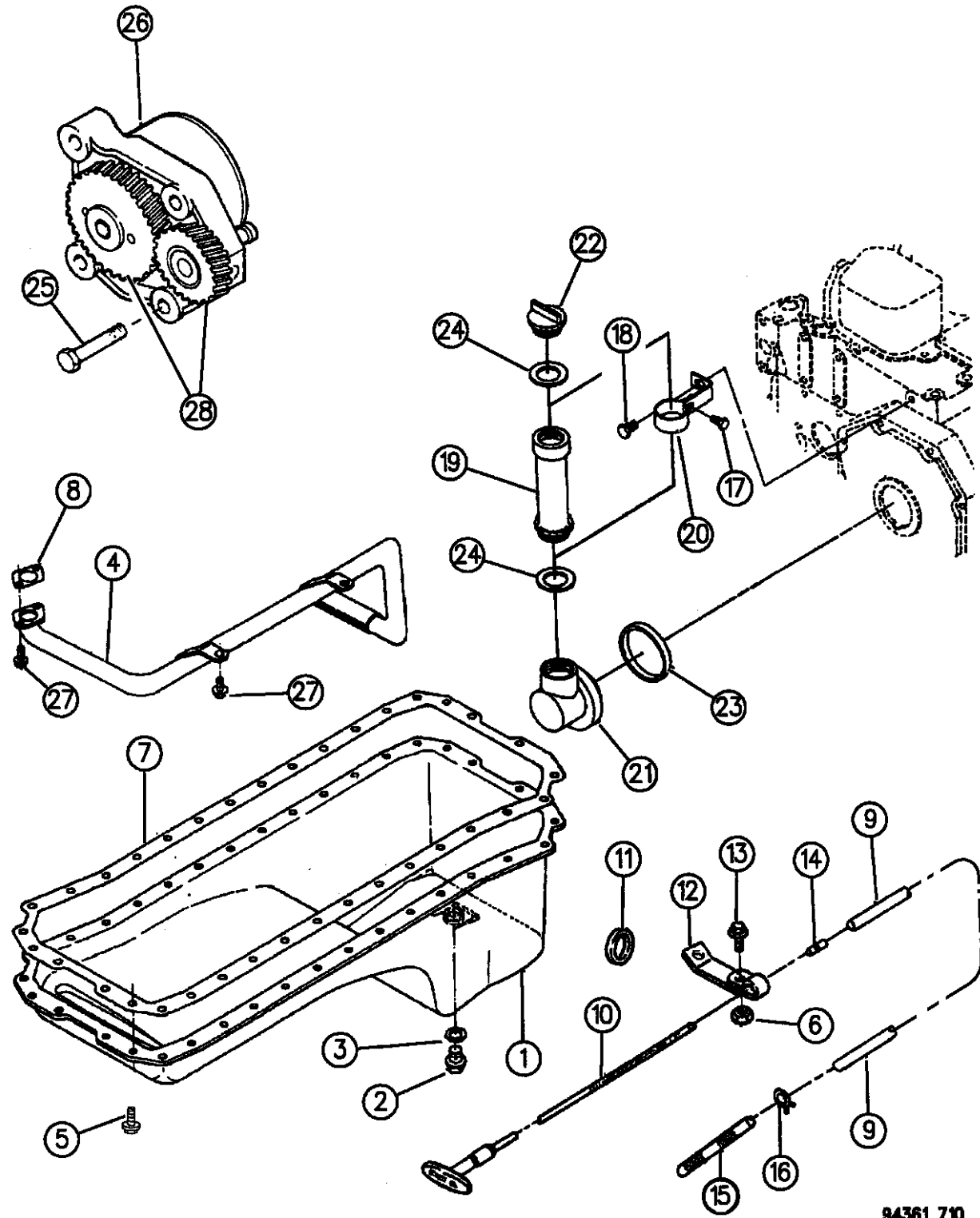

ITEM	PART NUMBER	QTY	BODY	MODEL	DESCRIPTION
1	04762073	1			PAN, Oil
2	04778578	1			PLUG, Oil Pan Drain, (M8x1.50)
3					WASHER, Oil Pan Drain Plug Seal
	04778573	1			1994-95
	04882049	1			1996
4	04762938	1			TUBE, Lube Oil Suction
5					SCREW, Oil Pan
	04761331	35			(M8x1.25x21)
	04746685	AR			(M8x1.25x49)
6	04638664	1			NUT, (M8x1.25)
7	04429536	1			GASKET, Oil Pan
8	04429468	1			GASKET, Oil Suction Flange
9	04761975	1			TUBE, Oil Gauge
10	04796874	1			DIPSTICK
11	04429955	AR			PLUG, Oil Gauge Expansion
12	04762935	1			CLIP, Tube
13	04429629	1			SCREW, Oil Level Gauge Cap, (M8-1.25x16)
14	04429803	1			TUBE, Oil Gauge, (39)
15	04429204	1			END, Oil Gauge Tube, (93)
16	04429595	1			CLAMP, Spring
17	04429638	1			SCREW, Cap
18	04429582	1			SCREW, Cap

RAM VAN/WAGON DAKOTA RAM PICKUP, RAM CAB AND CHASSIS (943)

SERIES	LINE	BODY	ENGINE	TRANSMISSION
NA = Not Available	N1 = MID SIZE PICK-UP (4x2)	51 = Wagon - 127" W.B.	NA = Not Available	NA = Not Available
	B1 = VANS AND WAGONS (4x2)	13 = Van - 127X" W.B.		
	B2 = VANS AND WAGONS (4x2)	12 = Van - 127" W.B.		
	B3 = VANS AND WAGONS (4x2)	11 = Van - 109" W.B.		
	R1 = (T300) CONVENTIONAL TRUCK (4x2)	51 = Wagon - 109" W.B.		
	R2 = (T300) CONVENTIONAL TRUCK (4x2)	52 = Wagon - 127X" W.B.		
	R3 = (T300) CONVENTIONAL TRUCK (4x2)	61 = BR - 118.7" W.B.		
	N5 = MID SIZE PICK-UP (4X4)	62 = BR - 134.7" W.B.		
	R6 = (T300) CONVENTIONAL TRUCK (4x4)	63 = BR - 138.7" W.B. (Cab & Chassis)		
	R7 = (T300) CONVENTIONAL TRUCK (4x4)	64 = BR - 162.7" W.B. (Cab & Chassis)		
	R8 = (T300) CONVENTIONAL TRUCK (4x4)	31 = BR - 138.7" W.B. (Club Cab)		

94361 710

AR = use ase required - = Non illustrated part

ENGINE OILING 5.9L ENGINE CUMMINS DIESEL
Figure 09G-710

9G-710B

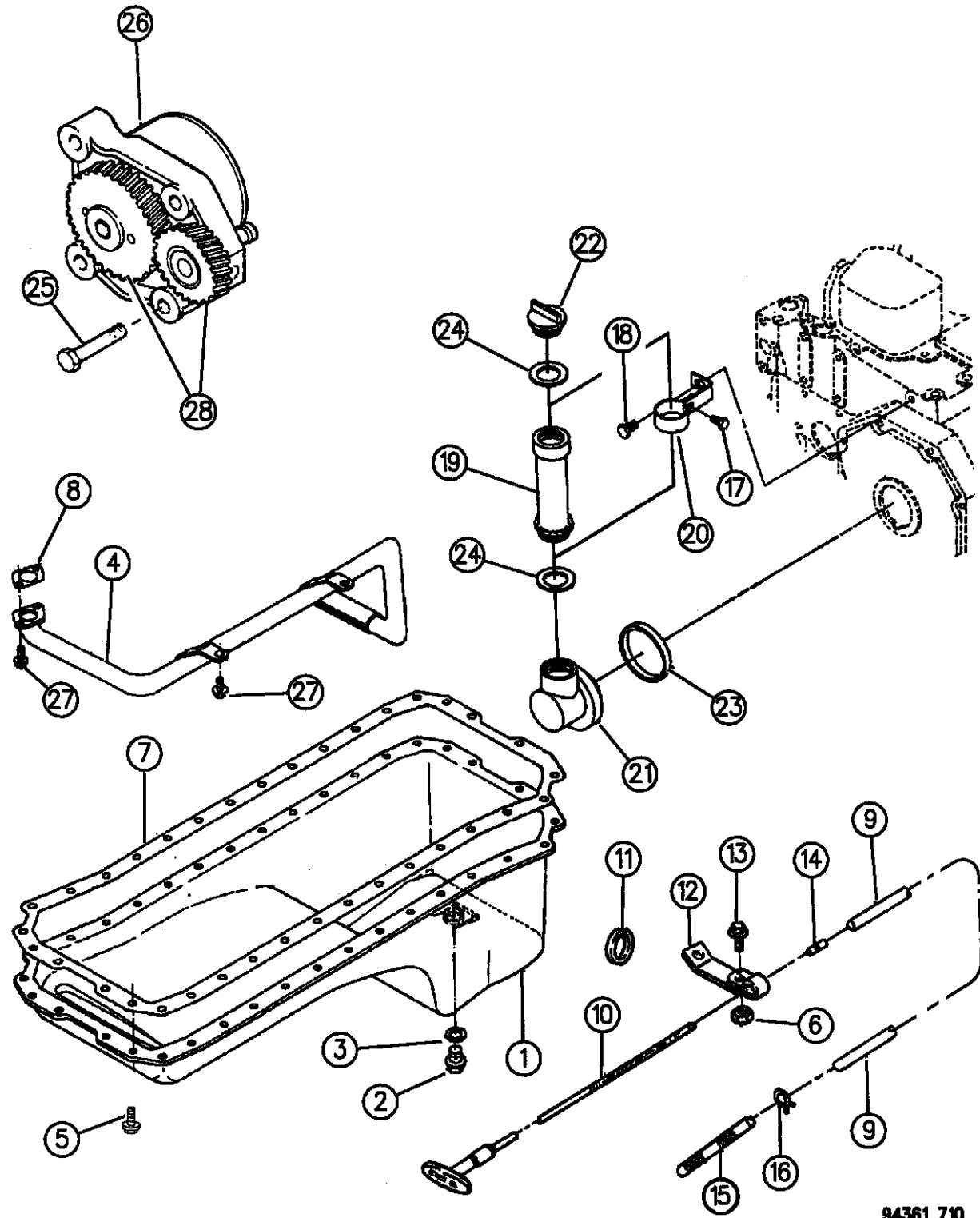

ITEM	PART NUMBER	QTY	BODY	MODEL	DESCRIPTION
19	04429611	1			TUBE, Oil Filler
20	04638697	1			BRACE, Tube
21	04713835	1			CONNECTION, Oil Filler
22	04429895	1			CAP, Filler
23	04429475	1			SEAL, Rectangular Ring
24	04429364	2			SEAL
25	04429677	4			SCREW, Oil Pump Cap, (M8x1.25x30)
26	04741728	1			PUMP, Oil
27	04429629	4			SCREW, Oil Suction Tube Cap, (M8-1.25x16)
28	R4761369	1			GEAR, Oil Pump

RAM VAN/WAGON DAKOTA RAM PICKUP, RAM CAB AND CHASSIS (943)

SERIES	LINE	BODY	ENGINE	TRANSMISSION
NA = Not Available	N1 = MID SIZE PICK-UP (4x2)	51 = Wagon - 127" W.B.	NA = Not Available	NA = Not Available
	B1 = VANS AND WAGONS (4x2)	13 = Van - 127X" W.B.		
	B2 = VANS AND WAGONS (4x2)	12 = Van - 127" W.B.		
	B3 = VANS AND WAGONS (4x2)	11 = Van - 109" W.B.		
	R1 = (T300) CONVENTIONAL TRUCK (4x2)	51 = Wagon - 109" W.B.		
	R2 = (T300) CONVENTIONAL TRUCK (4x2)	52 = Wagon - 127X" W.B.		
	R3 = (T300) CONVENTIONAL TRUCK (4x2)	61 = BR - 118.7" W.B.		
	N5 = MID SIZE PICK-UP (4X4)	62 = BR - 134.7" W.B.		
	R6 = (T300) CONVENTIONAL TRUCK (4x4)	63 = BR - 138.7" W.B. (Cab & Chassis)		
	R7 = (T300) CONVENTIONAL TRUCK (4x4)	64 = BR - 162.7" W.B. (Cab & Chassis)		
	R8 = (T300) CONVENTIONAL TRUCK (4x4)	31 = BR - 138.7" W.B. (Club Cab)		

94361 710

AR = use ase required - = Non illustrated part

MANIFOLD, INTAKE AND EXHAUST 5.9L ENGINE CUMMINS DIESEL
Figure 09G-810

9G-810B

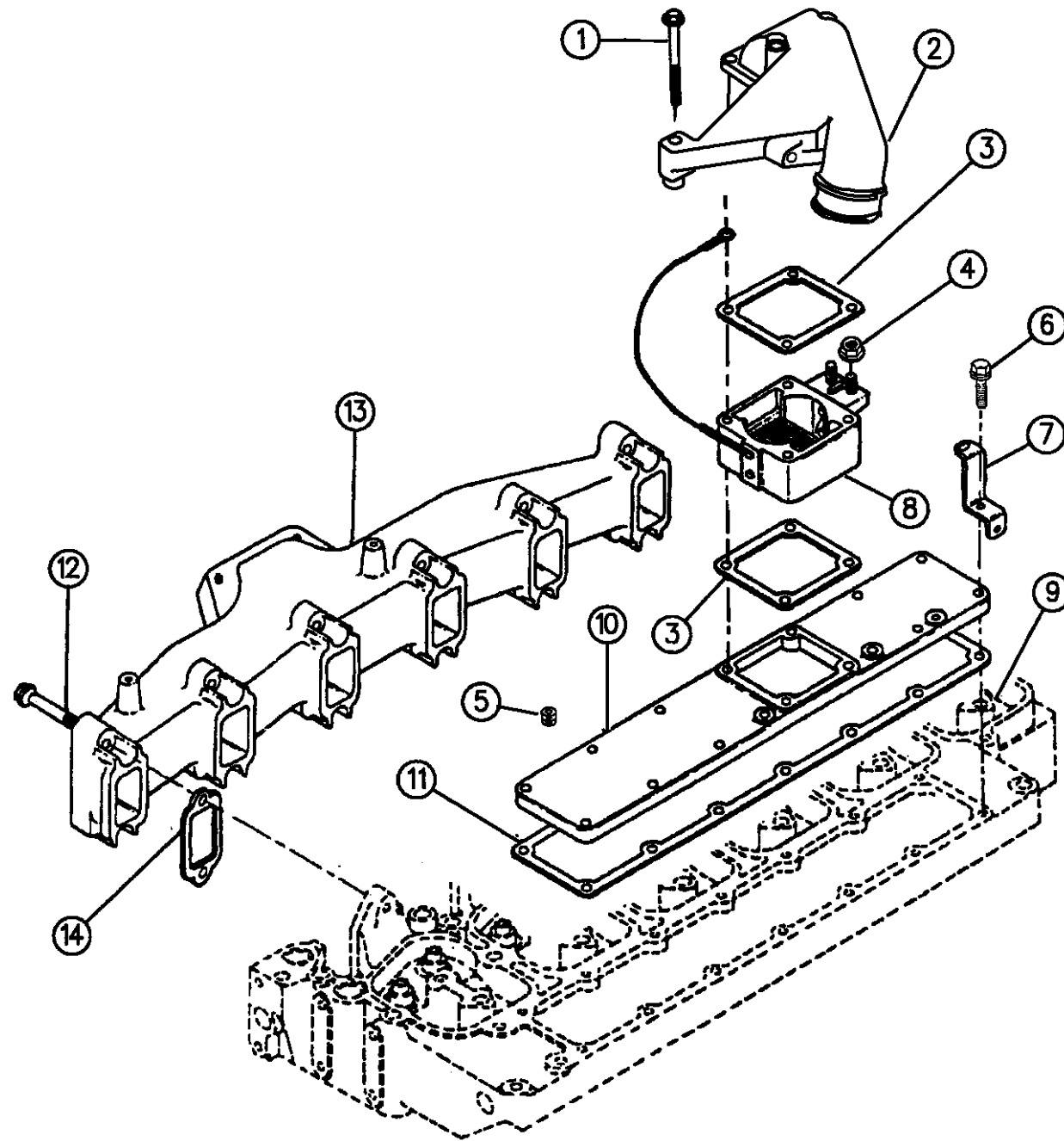

94361 810A

ITEM	PART NUMBER	QTY	BODY	MODEL	DESCRIPTION
1					SCREW, Cap
	04746683	2			(M8x1.25x145)
	04638761	2			(M8x1.25x80)
2	04746701	1			CONNECTOR, Air Intake
3	04429352	2			GASKET, Connection
4	04429959	2			NUT, Lock
5	04429568	1			PLUG, Pipe
6	04638695	10			SCREW, Cap
7	04429304	1			BRACE, Wiring
8					HEATER, Engine, w/Ground
	04762012	1			Up To 12-15-94
		1			After 12-15-94, (Serviced in Cover Assembly)
9		1			MANIFOLD, Intake, (Serviced in Head)
10					COVER, Intake Manifold
	04761771	1			Up To 12-15-94
	04856722	1			After 12-15-94, w/Heater
11	04429202	1			GASKET, Intake Manifold Cover
12					SCREW, Cap
	04429448	11			
	04761770	1			
13					MANIFOLD, Exhaust
	04429349	1			w/o EGR Valve Hole

RAM VAN/WAGON DAKOTA RAM PICKUP, RAM CAB AND CHASSIS (943)

SERIES	LINE	BODY	ENGINE	TRANSMISSION
NA = Not Available	N1 = MID SIZE PICK-UP (4x2)	51 = Wagon - 127" W.B.	NA = Not Available	NA = Not Available
	B1 = VANS AND WAGONS (4x2)	13 = Van - 127X" W.B.		
	B2 = VANS AND WAGONS (4x2)	12 = Van - 127" W.B.		
	B3 = VANS AND WAGONS (4x2)	11 = Van - 109" W.B.		
	R1 = (T300) CONVENTIONAL TRUCK (4x2)	51 = Wagon - 109" W.B.		
	R2 = (T300) CONVENTIONAL TRUCK (4x2)	52 = Wagon - 127X" W.B.		
	R3 = (T300) CONVENTIONAL TRUCK (4x2)	61 = BR - 118.7" W.B.		
	N5 = MID SIZE PICK-UP (4X4)	62 = BR - 134.7" W.B.		
	R6 = (T300) CONVENTIONAL TRUCK (4x4)	63 = BR - 138.7" W.B. (Cab & Chassis)		
	R7 = (T300) CONVENTIONAL TRUCK (4x4)	64 = BR - 162.7" W.B. (Cab & Chassis)		
	R8 = (T300) CONVENTIONAL TRUCK (4x4)	31 = BR - 138.7" W.B. (Club Cab)		

AR = use ase required - = Non illustrated part

MANIFOLD, INTAKE AND EXHAUST 5.9L ENGINE CUMMINS DIESEL
Figure 09G-810

9G-810B

ITEM	PART NUMBER	QTY	BODY	MODEL	DESCRIPTION
------	-------------	-----	------	-------	-------------

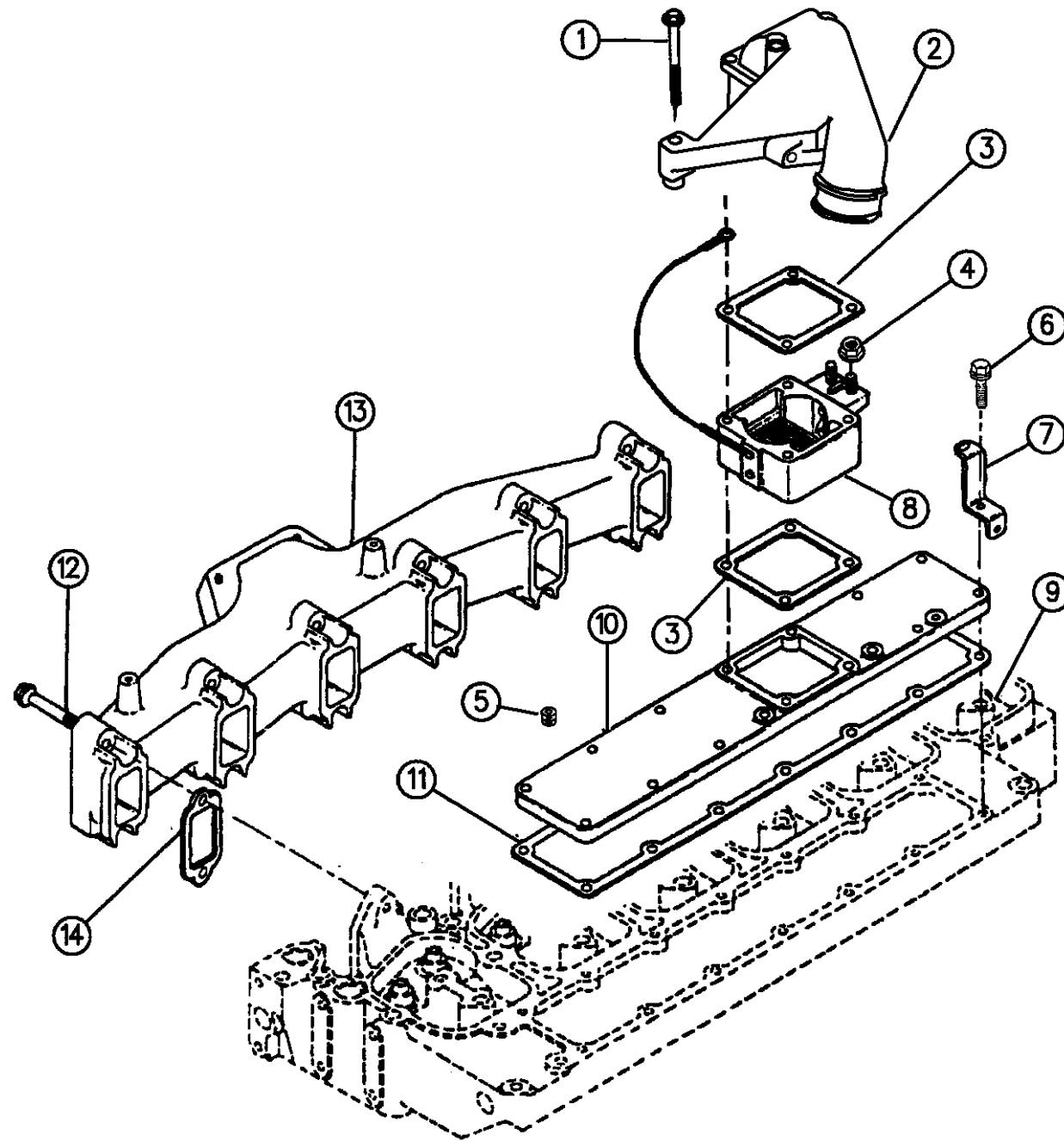

	04883352	1			w/EGR Valve Hole
14	04796511	6			GASKET, Exhaust Manifold

94361 810A

RAM VAN/WAGON DAKOTA RAM PICKUP, RAM CAB AND CHASSIS (943)

SERIES	LINE	BODY	ENGINE	TRANSMISSION
NA = Not Available	N1 = MID SIZE PICK-UP (4x2)	51 = Wagon - 127" W.B.	NA = Not Available	NA = Not Available
	B1 = VANS AND WAGONS (4x2)	13 = Van - 127X" W.B.		
	B2 = VANS AND WAGONS (4x2)	12 = Van - 127" W.B.		
	B3 = VANS AND WAGONS (4x2)	11 = Van - 109" W.B.		
	R1 = (T300) CONVENTIONAL TRUCK (4x2)	51 = Wagon - 109" W.B.		
	R2 = (T300) CONVENTIONAL TRUCK (4x2)	52 = Wagon - 127X" W.B.		
	R3 = (T300) CONVENTIONAL TRUCK (4x2)	61 = BR - 118.7" W.B.		
		62 = BR - 134.7" W.B.		
		63 = BR - 138.7" W.B. (Cab & Chassis)		
		64 = BR - 162.7" W.B. (Cab & Chassis)		
		31 = BR - 138.7" W.B. (Club Cab)		
	N5 = MID SIZE PICK-UP (4X4)			
	R6 = (T300) CONVENTIONAL TRUCK (4x4)			
	R7 = (T300) CONVENTIONAL TRUCK (4x4)			
	R8 = (T300) CONVENTIONAL TRUCK (4x4)			

AR = use ase required - = Non illustrated part

ENGINE MOUNTING 5.9L ENGINE CUMMINS DIESEL
Figure 09G-1010

9G-1010B

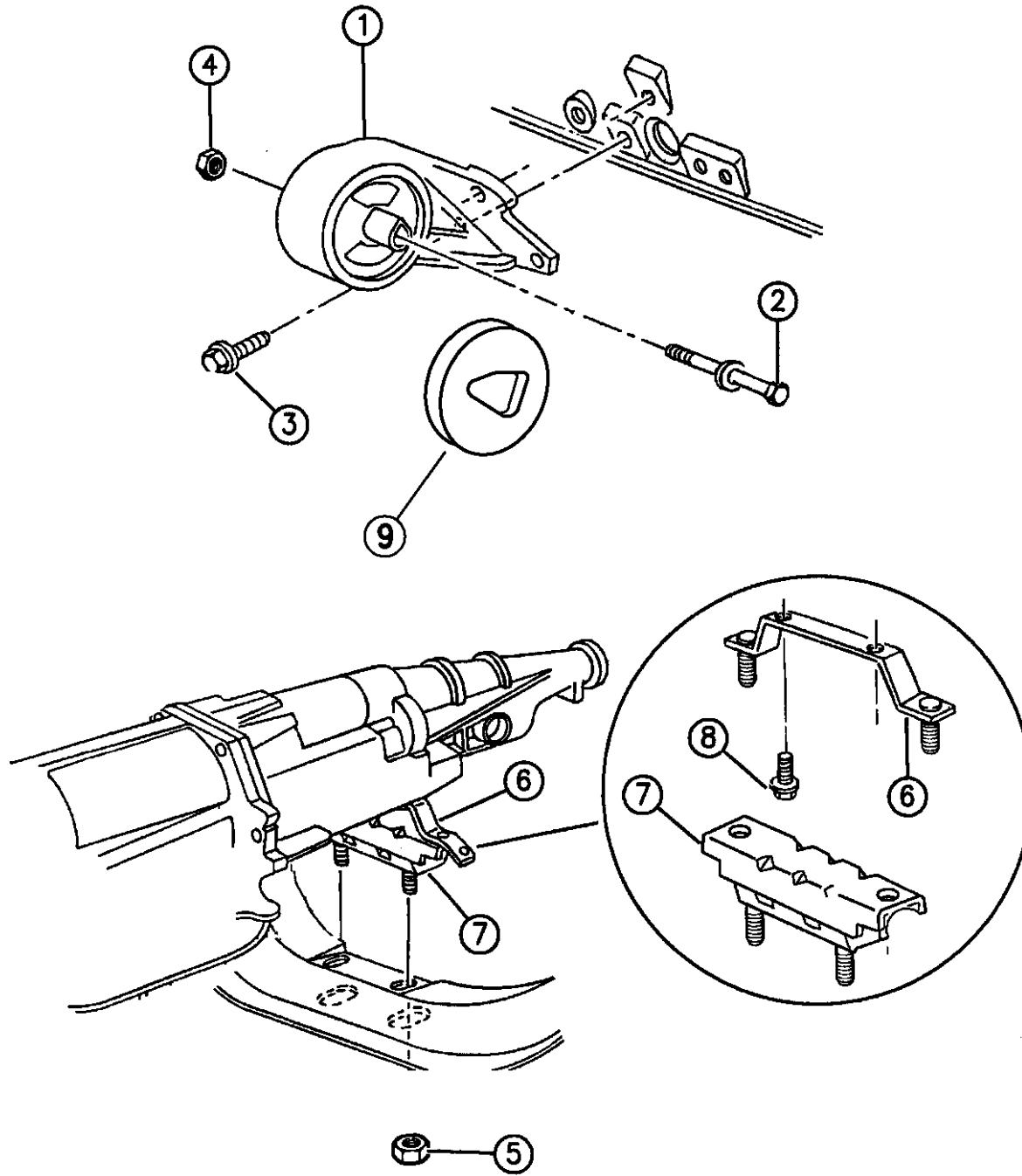

ITEM	PART NUMBER	QTY	BODY	MODEL	DESCRIPTION
1					INSULATOR, Front Support
	52018236	1			Right
	52018237	1			Left
2	06502960	2			SCREW, w/Washer, Front Support Insulator to Frame
3	04864516	6			SCREW, w/Washer, Front Support Insulator to Block 35MM
4		2			NUT, Front Support Insulator to Frame, (M12x1.75), (Not Serviced)
5		2			NUT, Insulator to Crossmsmber/Support Bracket to Trans., (Not Serviced)
6					BRACKET ASSEMBLY, Trans. Rear Support
	52017896	1			Man. Trans.
	52058695	1			Auto Trans., w/o Power Takeoff
					Auto Trans., w/Power Takeoff
	52058622	1			1994-95
	52058693	1			1996
7	52058219	1			INSULATOR ASSEMBLY, Rear Support
8		2			SCREW, w/Washer, Trans. Support Bracket to Insulator, (Not Serviced)
9	52058448	2			PAD, Restrictor, Front Engine Mount, Small

RAM VAN/WAGON DAKOTA RAM PICKUP, RAM CAB AND CHASSIS (943)

SERIES	LINE	BODY	ENGINE	TRANSMISSION
NA = Not Available	N1 = MID SIZE PICK-UP (4x2)	51 = Wagon - 127" W.B.	NA = Not Available	NA = Not Available
	B1 = VANS AND WAGONS (4x2)	13 = Van - 127X" W.B.		
	B2 = VANS AND WAGONS (4x2)	12 = Van - 127" W.B.		
	B3 = VANS AND WAGONS (4x2)	11 = Van - 109" W.B.		
	R1 = (T300) CONVENTIONAL TRUCK (4x2)	51 = Wagon - 109" W.B.		
	R2 = (T300) CONVENTIONAL TRUCK (4x2)	52 = Wagon - 127X" W.B.		
	R3 = (T300) CONVENTIONAL TRUCK (4x2)	61 = BR - 118.7" W.B.		
		62 = BR - 134.7" W.B.		
		63 = BR - 138.7" W.B. (Cab & Chassis)		
		64 = BR - 162.7" W.B. (Cab & Chassis)		
		31 = BR - 138.7" W.B. (Club Cab)		
	N5 = MID SIZE PICK-UP (4X4)			
	R6 = (T300) CONVENTIONAL TRUCK (4x4)			
	R7 = (T300) CONVENTIONAL TRUCK (4x4)			
	R8 = (T300) CONVENTIONAL TRUCK (4x4)			

94361 1010

AR = use ase required - = Non illustrated part

ENGINE OIL COOLER 5.9L ENGINE CUMMINS DIESEL
Figure 09G-1110

9G-1110A

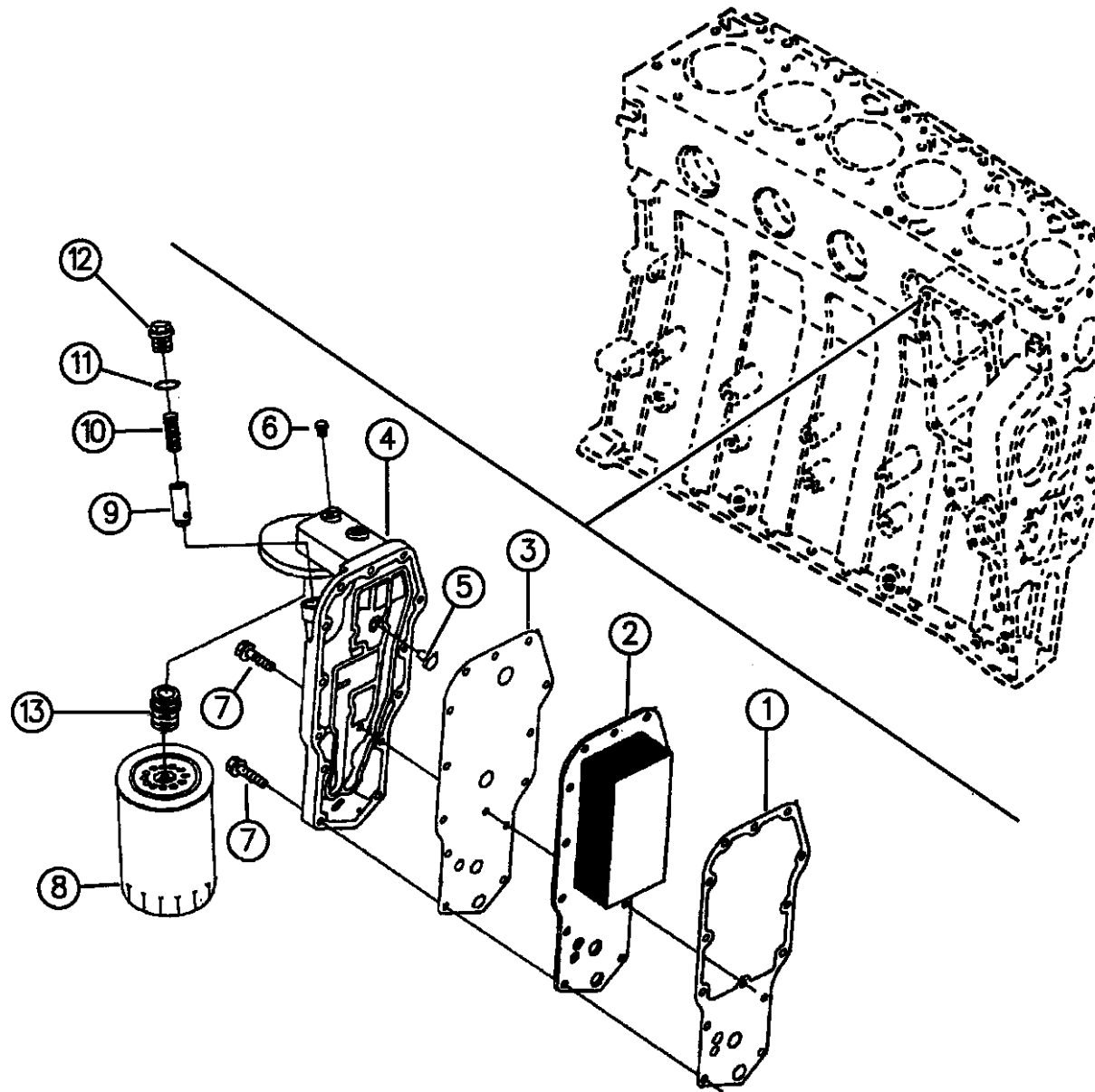

ITEM	PART NUMBER	QTY	BODY	MODEL	DESCRIPTION
1					GASKET, Oil Cooler
	04638699	1			1994
	04856322	1			1995-96
2	04713985	1			CORE, Cooler
3	04638700	1			GASKET, Filter Head
4	04638722				HEAD, Oil Filter Lube
5					VALVE, Pressure Relief
	04429338	1			1994-95
	04797726	1			1996
6	04429619	1			PLUG, Pipe
7	04429634	14			SCREW, Cap
8	04429615	1			FILTER, Oil
9	04638712	1			PLUNGER, Pressure Regulator
10	04761985	1			SPRING, Compression
11	04429897	1			SEAL, O-Ring
12	04429386	1			PLUG, Threaded
13	04429355	1			ADAPTER, Filter Head

RAM VAN/WAGON DAKOTA RAM PICKUP, RAM CAB AND CHASSIS (943)

SERIES	LINE	BODY	ENGINE	TRANSMISSION
NA = Not Available	N1 = MID SIZE PICK-UP (4x2)	51 = Wagon - 127" W.B.	NA = Not Available	NA = Not Available
	B1 = VANS AND WAGONS (4x2)	13 = Van - 127X" W.B.		
	B2 = VANS AND WAGONS (4x2)	12 = Van - 127" W.B.		
	B3 = VANS AND WAGONS (4x2)	11 = Van - 109" W.B.		
	R1 = (T300) CONVENTIONAL TRUCK (4x2)	51 = Wagon - 109" W.B.		
	R2 = (T300) CONVENTIONAL TRUCK (4x2)	52 = Wagon - 127X" W.B.		
	R3 = (T300) CONVENTIONAL TRUCK (4x2)	61 = BR - 118.7" W.B.		
	R4 = (T300) CONVENTIONAL TRUCK (4x2)	62 = BR - 134.7" W.B.		
	R5 = (T300) CONVENTIONAL TRUCK (4x2)	63 = BR - 138.7" W.B. (Cab & Chassis)		
	R6 = (T300) CONVENTIONAL TRUCK (4x2)	64 = BR - 162.7" W.B. (Cab & Chassis)		
	R7 = (T300) CONVENTIONAL TRUCK (4x2)	31 = BR - 138.7" W.B. (Club Cab)		
	R8 = (T300) CONVENTIONAL TRUCK (4x4)			

94361 1110

AR = use ase required - = Non illustrated part

OIL LINES 5.9L ENGINE CUMMINS DIESEL
Figure 09G-1120

9G-1120A

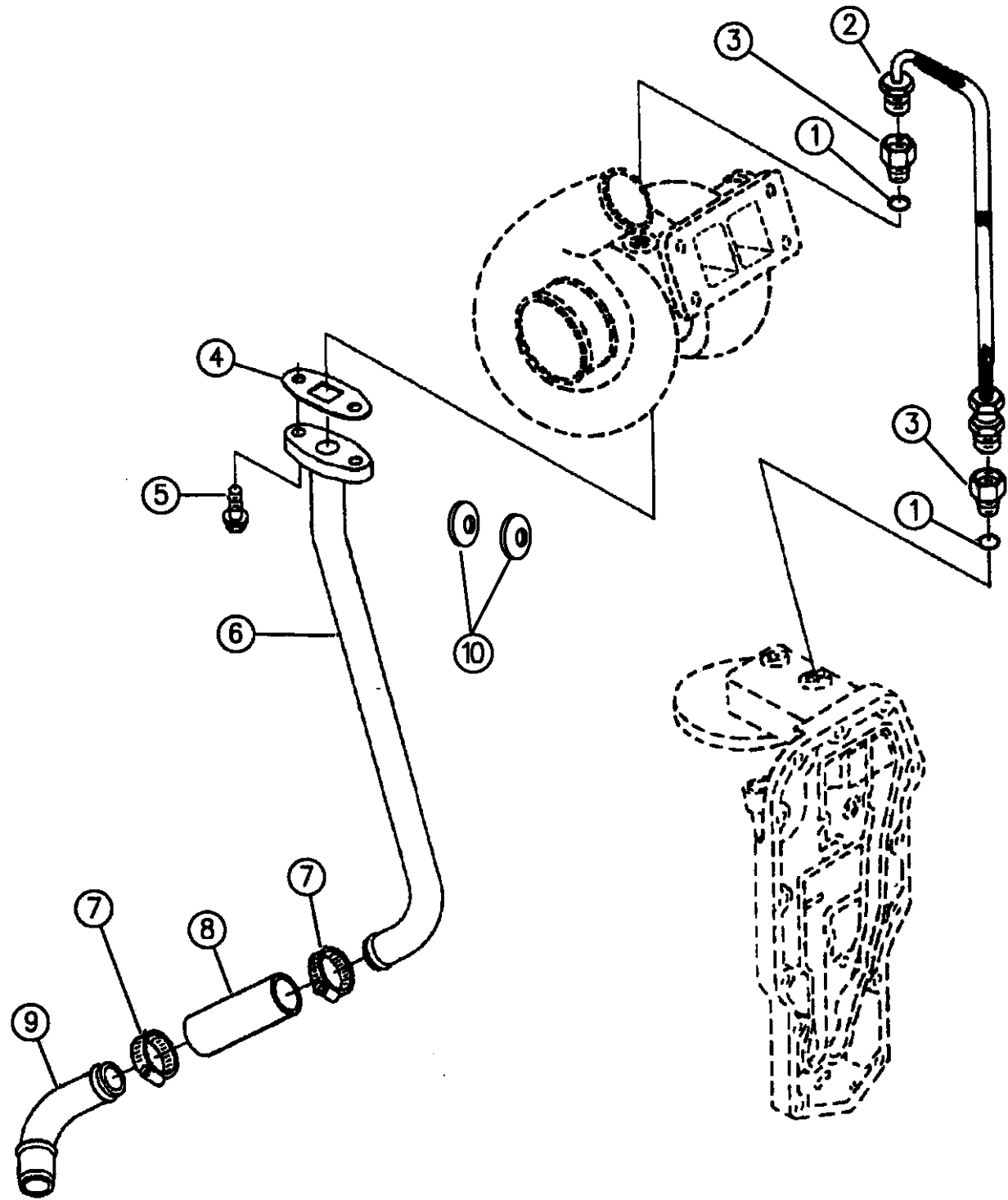

ITEM	PART NUMBER	QTY	BODY	MODEL	DESCRIPTION
1	04638626	2			O-RING
2	04429747	1			HOSE, Turbo Oil Drain, (Flexible)
3	04638939	2			CONNECTOR, Turbo Oil Plumbing
4	04429805	1			GASKET, Oil Drain
5	04429630	2			SCREW, Turbo Oil Drain Tube
6	04638718	1			CONNECTION, Turbo Oil Drain Hose
7	04429850	2			CLAMP, Hose
8					HOSE, Turbo Oil Drain Plain
	04429183	1			1994-95
	04882055	1			1996
9	04429744	1			TUBE, Turbo Oil Drain
10	04882056	2			WASHER, Sealing

RAM VAN/WAGON DAKOTA RAM PICKUP, RAM CAB AND CHASSIS (943)

SERIES	LINE	BODY	ENGINE	TRANSMISSION
NA = Not Available	N1 = MID SIZE PICK-UP (4x2)	51 = Wagon - 127" W.B.	NA = Not Available	NA = Not Available
	B1 = VANS AND WAGONS (4x2)	13 = Van - 127X" W.B.		
	B2 = VANS AND WAGONS (4x2)	12 = Van - 127" W.B.		
	B3 = VANS AND WAGONS (4x2)	11 = Van - 109" W.B.		
	R1 = (T300) CONVENTIONAL TRUCK (4x2)	51 = Wagon - 109" W.B.		
	R2 = (T300) CONVENTIONAL TRUCK (4x2)	52 = Wagon - 127X" W.B.		
	R3 = (T300) CONVENTIONAL TRUCK (4x2)	61 = BR - 118.7" W.B.		
	R4 = (T300) CONVENTIONAL TRUCK (4x2)	62 = BR - 134.7" W.B.		
	R5 = (T300) CONVENTIONAL TRUCK (4x2)	63 = BR - 138.7" W.B. (Cab & Chassis)		
	R6 = (T300) CONVENTIONAL TRUCK (4x2)	64 = BR - 162.7" W.B. (Cab & Chassis)		
	R7 = (T300) CONVENTIONAL TRUCK (4x2)	31 = BR - 138.7" W.B. (Club Cab)		
	R8 = (T300) CONVENTIONAL TRUCK (4x4)			
	R9 = (T300) CONVENTIONAL TRUCK (4x4)			
	R10 = (T300) CONVENTIONAL TRUCK (4x4)			

94361 1120

AR = use ase required - = Non illustrated part

1-59

GROUP-9E

8.0L ENGINE

Group - 09E ENGINE, V10 (8.0L)

1	2	3	4	5
Model Year	Manufacturing Plant	Component Code/Design	Series Code	Model Year
Last digit of model year	Letter S Truckon T Truckon K	Engine 3.3L - 3.8L Usage Pump Car PC Truck T		Last 2 Digits of VIN

9-100

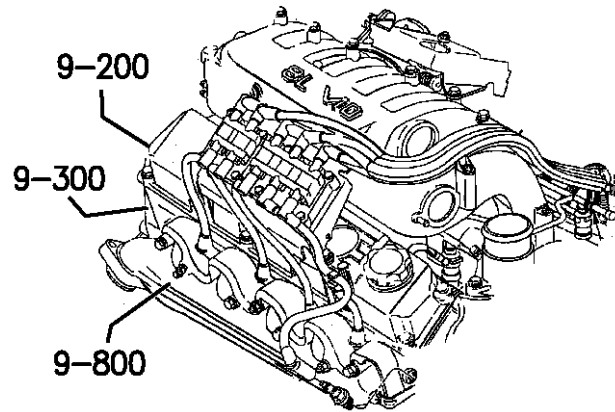

09A	(G)	EDA	= 2.5L ENGINE 4 CYL. TBI
09B	(X)	EHC	= 3.9L ENGINE 6 CYL. MFI
09C	(C)	ETB	= 5.9L ENGINE 6 CYL. INTERCOOLED
09D	(Y)	ELF	= 5.2L ENGINE 8 CYL. MFI
09C	(Z)	EML	= 5.9L ENGINE 8 CYL. MFI (LDC)
09C	(5)	EMM	= 5.9L ENGINE 8 CYL. MFI (HDC)
09E	(W)	EWA	= 8.0L ENGINE 10 CYL. MFI

Illustration Title

Group-Fig. No.

I.D. LOCATION

I.D. LOCATION 8.0L ENGINE..... Fig. 09E - 110

CYLINDER HEAD

CYLINDER HEAD 8.0L ENGINE Fig. 09E - 210

CYLINDER BLOCK

CYLINDER BLOCK 8.0L ENGINE..... Fig. 09E - 310

CRANKSHAFT, PISTON, AND TORQUE CONVERTER

CRANKSHAFT, PISTON, AND TORQUE CONVERTER 8.0L ENGINE..... Fig. 09E - 410

CAMSHAFT AND VALVES

CAMSHAFT AND VALVES 8.0L ENGINE..... Fig. 09E - 510

TIMING CHAIN AND COVER

TIMING CHAIN AND COVER 8.0L ENGINE..... Fig. 09E - 610

ENGINE OILING

ENGINE OILING 8.0L ENGINE..... Fig. 09E - 710

MANIFOLDS

MANIFOLD, INTAKE 8.0L ENGINE Fig. 09E - 810

MANIFOLD, EXHAUST 8.0L ENGINE Fig. 09E - 820

CRANKCASE VENTILATION

CRANKCASE VENTILATION 8.0L ENGINE..... Fig. 09E - 910

ENGINE MOUNTING

ENGINE MOUNTING 8.0L ENGINE..... Fig. 09E - 1010

<p>9-100 I.D. LOCATION</p>	<p>9-200 CYL. HEAD & COVER</p>	<p>9-300 CYL. BLOCK-SHORT ENG.</p>	<p>9-400 PISTON & CRANKSHAFT</p>
<p>9-500 CAMSHAFT, VALVES & ROCKERS</p>	<p>9-600 TIMING CHAIN & COVER</p>	<p>9-700 ENGINE OILING</p>	<p>9-800 MANIFOLD INTAKE and EXHAUST</p>
<p>9-900 CRANKCASE VENT</p>	<p>9-1000 ENGINE MTG. & SUPPORT</p>		

I.D. LOCATION 8.0L ENGINE
Figure 09E-110

9E-110A

ITEM	PART NUMBER	QTY	BODY	MODEL	DESCRIPTION
1					VIN NUMBER LOCATED ON RIGHT REAR LOWER SIDE OF BLOCK IN FRONT OF CLUTCH HOUSING. SERIAL NUMBER LOCATED ON RIGHT LOWER FRONT OF BLOCK ABOVE OIL PAN.

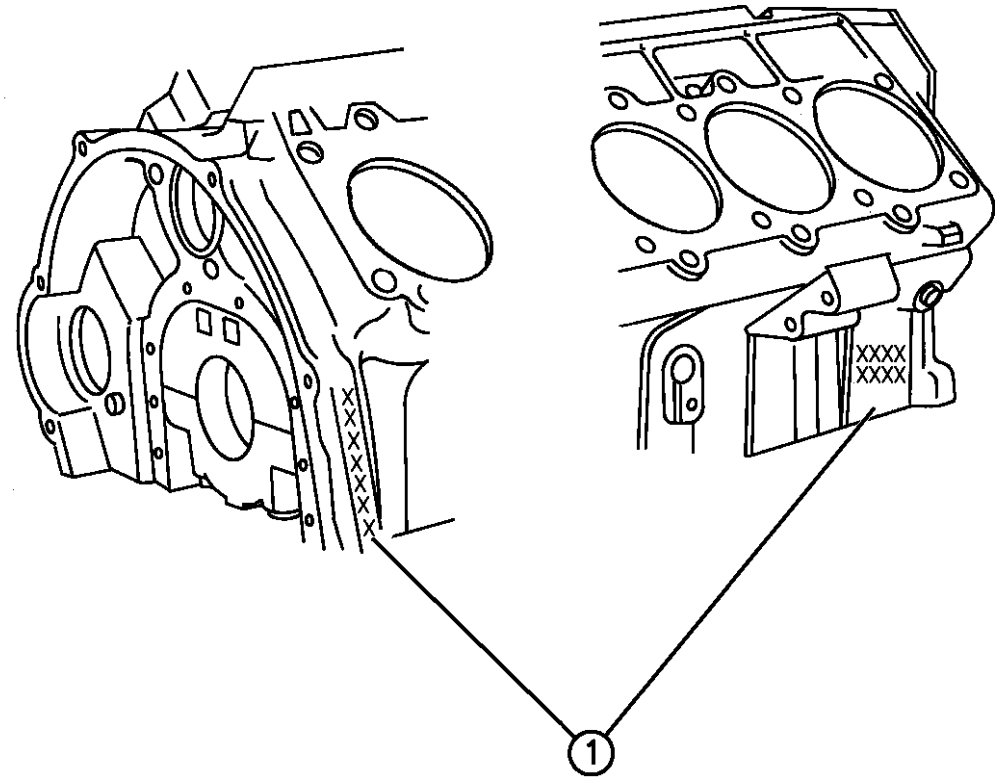

94359 110

RAM VAN/WAGON DAKOTA RAM PICKUP, RAM CAB AND CHASSIS (943)

SERIES	LINE	BODY	ENGINE	TRANSMISSION
NA = Not Available	N1 = MID SIZE PICK-UP (4x2)	51 = Wagon - 127" W.B.	NA = Not Available	NA = Not Available
	B1 = VANS AND WAGONS (4x2)	13 = Van - 127X" W.B.		
	B2 = VANS AND WAGONS (4x2)	12 = Van - 127" W.B.		
	B3 = VANS AND WAGONS (4x2)	11 = Van - 109" W.B.		
	R1 = (T300) CONVENTIONAL TRUCK (4x2)	51 = Wagon - 109" W.B.		
	R2 = (T300) CONVENTIONAL TRUCK (4x2)	52 = Wagon - 127X" W.B.		
	R3 = (T300) CONVENTIONAL TRUCK (4x2)	61 = BR - 118.7" W.B.		
	R5 = MID SIZE PICK-UP (4X4)	62 = BR - 134.7" W.B.		
	R6 = (T300) CONVENTIONAL TRUCK (4x4)	63 = BR - 138.7" W.B. (Cab & Chassis)		
	R7 = (T300) CONVENTIONAL TRUCK (4x4)	64 = BR - 162.7" W.B. (Cab & Chassis)		
	R8 = (T300) CONVENTIONAL TRUCK (4x4)	31 = BR - 138.7" W.B. (Club Cab)		

AR = use ase required - = Non illustrated part

CYLINDER HEAD 8.0L ENGINE
Figure 09E-210

9E-210A

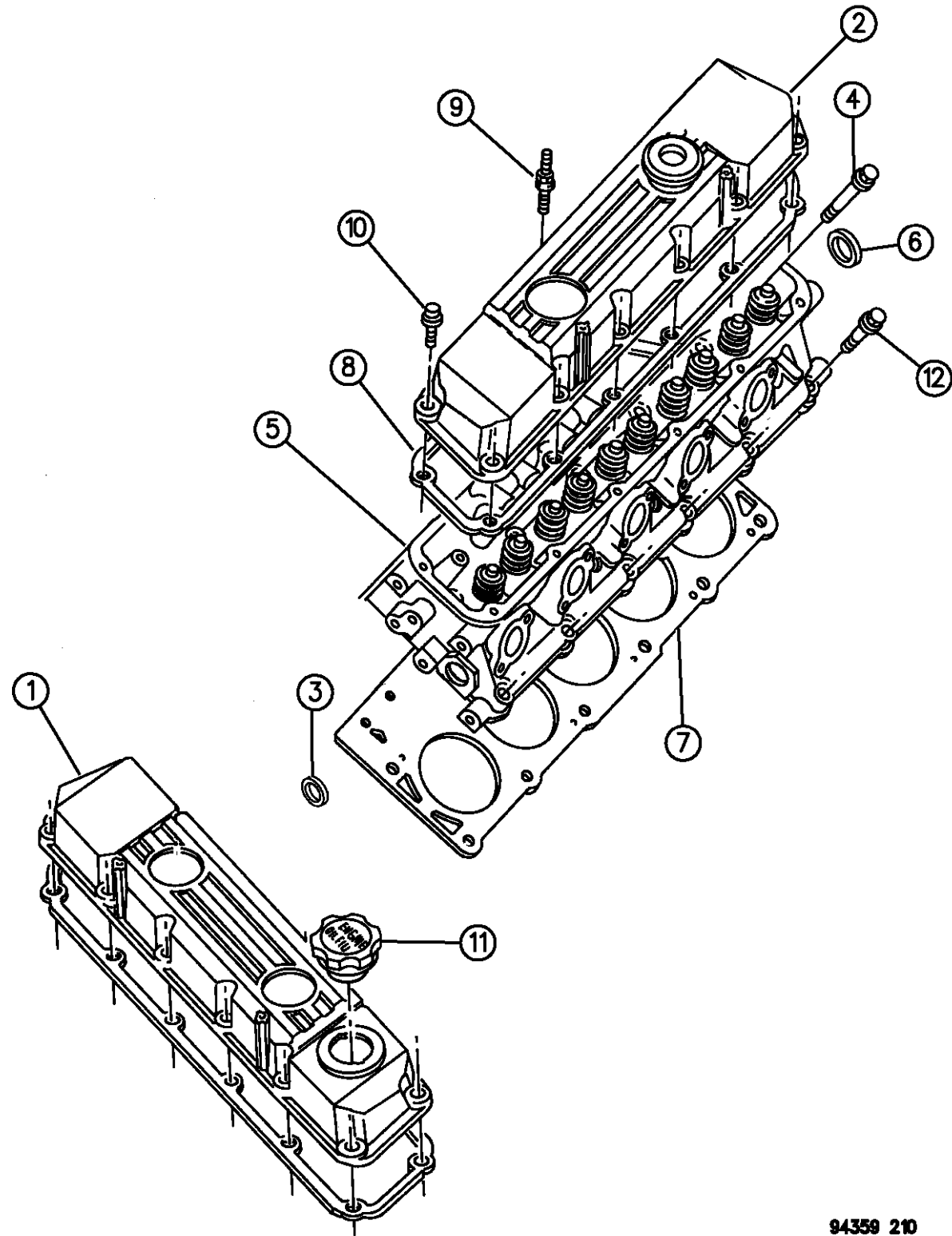

94359 210

ITEM	PART NUMBER	QTY	BODY	MODEL	DESCRIPTION
	04746045	1			GASKET PACKAGE, Engine Upper Contains The Following Gaskets And Seals: 2-Gasket, Cylinder Head 2-Gasket, Cylinder Head Cover 1-Gasket, Intake Manifold To Cylinder Head 1-Gasket, Upper Intake Manifold 1-Gasket, Lower Intake Manifold 1-Gasket, Throttle Body 10-Seal, Intake Valve 10-Seal, Exhaust Valve 1-Seal, Front Block 1-Seal, Rear Block
1	53010020	1			COVER, Rt., Cylinder Head 1994
	53041054	1			1995-96
2	53010021	1			COVER, Lt., Cylinder Head 1994
	53041055	1			1995-96
3	04556020	1			PLUG, Core Hole, (1.25)
4	J4007307	12			BOLT, Head, (1/2-13x4.52)
5	53020066	2			HEAD, Cylinder
6	J3178449	2			PLUG

RAM VAN/WAGON DAKOTA RAM PICKUP, RAM CAB AND CHASSIS (943)

SERIES	LINE	BODY	ENGINE	TRANSMISSION
NA = Not Available	N1 = MID SIZE PICK-UP (4x2)	51 = Wagon - 127" W.B.	NA = Not Available	NA = Not Available
	B1 = VANS AND WAGONS (4x2)	13 = Van - 127X" W.B.		
	B2 = VANS AND WAGONS (4x2)	12 = Van - 127" W.B.		
	B3 = VANS AND WAGONS (4x2)	11 = Van - 109" W.B.		
	R1 = (T300) CONVENTIONAL TRUCK (4x2)	51 = Wagon - 109" W.B.		
	R2 = (T300) CONVENTIONAL TRUCK (4x2)	52 = Wagon - 127X" W.B.		
	R3 = (T300) CONVENTIONAL TRUCK (4x2)	61 = BR - 118.7" W.B.		
	R4 = (T300) CONVENTIONAL TRUCK (4x2)	62 = BR - 134.7" W.B.		
	R5 = (T300) CONVENTIONAL TRUCK (4x2)	63 = BR - 138.7" W.B. (Cab & Chassis)		
	R6 = (T300) CONVENTIONAL TRUCK (4x2)	64 = BR - 162.7" W.B. (Cab & Chassis)		
	R7 = (T300) CONVENTIONAL TRUCK (4x2)	31 = BR - 138.7" W.B. (Club Cab)		
	R8 = (T300) CONVENTIONAL TRUCK (4x4)			

AR = use ase required - = Non illustrated part

CYLINDER HEAD 8.0L ENGINE
Figure 09E-210

9E-210A

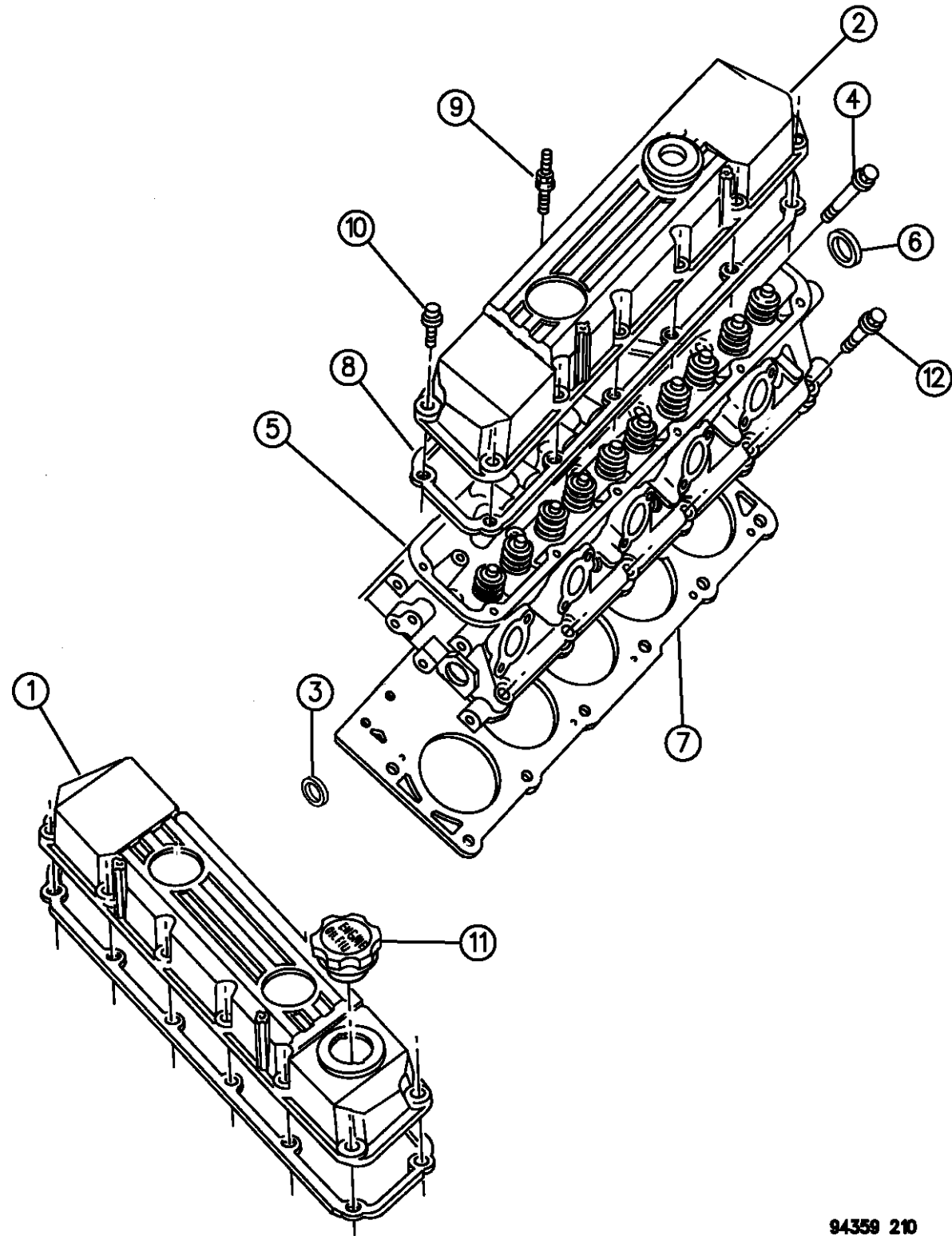

94359 210

ITEM	PART NUMBER	QTY	BODY	MODEL	DESCRIPTION
7	53041049	2			GASKET, Cylinder Head
8	53020073	2			GASKET, Cover
9	06034444	7			STUD, w/Washer, Cover
10	06034443	17			SCREW, w/Washer, Cover
11					CAP, Oil Filler
	04621876	1			1994
	04621875	1			1995-96
12	53020067	12			BOLT, Head, (1/2-13x3.25)

RAM VAN/WAGON DAKOTA RAM PICKUP, RAM CAB AND CHASSIS (943)

SERIES	LINE	BODY	ENGINE	TRANSMISSION
NA = Not Available	N1 = MID SIZE PICK-UP (4x2)	51 = Wagon - 127" W.B.	NA = Not Available	NA = Not Available
	B1 = VANS AND WAGONS (4x2)	13 = Van - 127X" W.B.		
	B2 = VANS AND WAGONS (4x2)	12 = Van - 127" W.B.		
	B3 = VANS AND WAGONS (4x2)	11 = Van - 109" W.B.		
	R1 = (T300) CONVENTIONAL TRUCK (4x2)	51 = Wagon - 109" W.B.		
	R2 = (T300) CONVENTIONAL TRUCK (4x2)	52 = Wagon - 127X" W.B.		
	R3 = (T300) CONVENTIONAL TRUCK (4x2)	61 = BR - 118.7" W.B.		
	R4 = (T300) CONVENTIONAL TRUCK (4x2)	62 = BR - 134.7" W.B.		
	R5 = (T300) CONVENTIONAL TRUCK (4x2)	63 = BR - 138.7" W.B. (Cab & Chassis)		
	R6 = (T300) CONVENTIONAL TRUCK (4x2)	64 = BR - 162.7" W.B. (Cab & Chassis)		
	R7 = (T300) CONVENTIONAL TRUCK (4x2)	31 = BR - 138.7" W.B. (Club Cab)		
	R8 = (T300) CONVENTIONAL TRUCK (4x4)			

AR = use ase required - = Non illustrated part

CYLINDER BLOCK 8.0L ENGINE
Figure 09E-310

9E-310

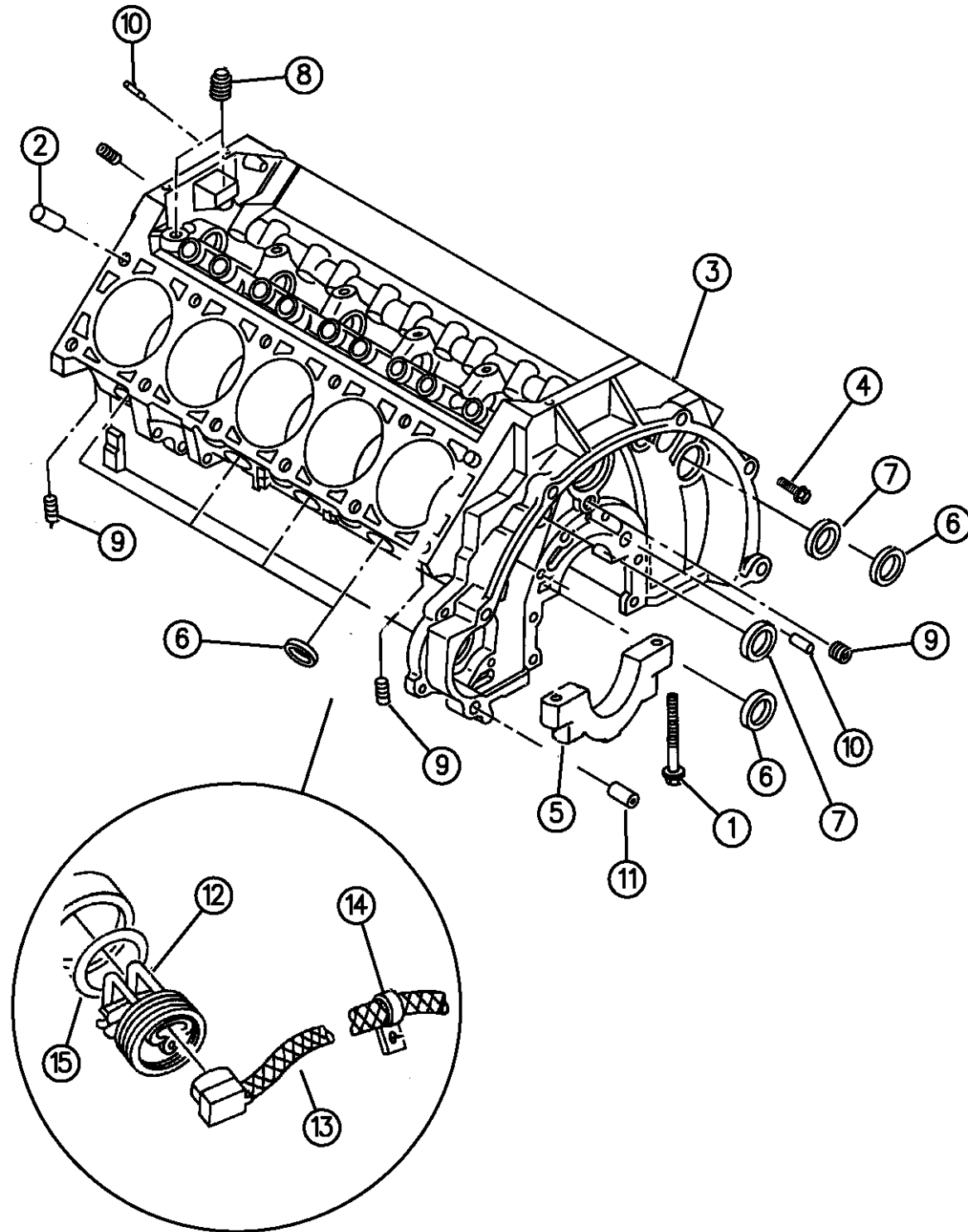

ITEM	PART NUMBER	QTY	BODY	MODEL	DESCRIPTION
1	06034847	12			BOLT, Main Bearing Cap
2	J4005149	4			PIN, Dowel, Cylinder Block to Cylinder Head
3	04796663	1			ENGINE, Short Consists of: Cylinder Block Pistons and Rings Crankshaft and Bearings Connecting Rods and Bearings
4	06024035	2			SCREW, Trans. Case to Block
5					CAP, Crankshaft Bearing, (Serviced in Block)
6	04556022	AR			PLUG, Core, (.0625)
7	J3178449	AR			PLUG, Core
8	J0103877	1			PLUG, Pipe Thread
9		AR			PLUG, (Not Serviced)
10	00141151	2			DOWEL, Rear Bearing Cap Locator
11	53040018	2			DOWEL, Cylinder Block to Flywheel Housing
12	04746060	1			HEATER PACKAGE, Engine Block
13	56027117	1			CORD, Heater
14	56018581	1			STRAP, w/Clip, Heater Cord Wiring
15	06501445	1			SEAL, Heater to Block

RAM VAN/WAGON DAKOTA RAM PICKUP, RAM CAB AND CHASSIS (943)

SERIES	LINE	BODY	ENGINE	TRANSMISSION
NA = Not Available	N1 = MID SIZE PICK-UP (4x2)	51 = Wagon - 127" W.B.	NA = Not Available	NA = Not Available
	B1 = VANS AND WAGONS (4x2)	13 = Van - 127X" W.B.		
	B2 = VANS AND WAGONS (4x2)	12 = Van - 127" W.B.		
	B3 = VANS AND WAGONS (4x2)	11 = Van - 109" W.B.		
	R1 = (T300) CONVENTIONAL TRUCK (4x2)	51 = Wagon - 109" W.B.		
	R2 = (T300) CONVENTIONAL TRUCK (4x2)	52 = Wagon - 127X" W.B.		
	R3 = (T300) CONVENTIONAL TRUCK (4x2)	61 = BR - 118.7" W.B.		
	R4 = (T300) CONVENTIONAL TRUCK (4x2)	62 = BR - 134.7" W.B.		
	R5 = (T300) CONVENTIONAL TRUCK (4x2)	63 = BR - 138.7" W.B. (Cab & Chassis)		
	R6 = (T300) CONVENTIONAL TRUCK (4x2)	64 = BR - 162.7" W.B. (Cab & Chassis)		
	R7 = (T300) CONVENTIONAL TRUCK (4x2)	31 = BR - 138.7" W.B. (Club Cab)		
	R8 = (T300) CONVENTIONAL TRUCK (4x4)			
	R9 = (T300) CONVENTIONAL TRUCK (4x4)			
	R10 = (T300) CONVENTIONAL TRUCK (4x4)			
	R11 = (T300) CONVENTIONAL TRUCK (4x4)			
	R12 = (T300) CONVENTIONAL TRUCK (4x4)			
	R13 = (T300) CONVENTIONAL TRUCK (4x4)			
	R14 = (T300) CONVENTIONAL TRUCK (4x4)			
	R15 = (T300) CONVENTIONAL TRUCK (4x4)			

94359 310

AR = use ase required - = Non illustrated part

CRANKSHAFT, PISTON, AND TORQUE CONVERTER 8.0L ENGINE

Figure 09E-410

9E-410C

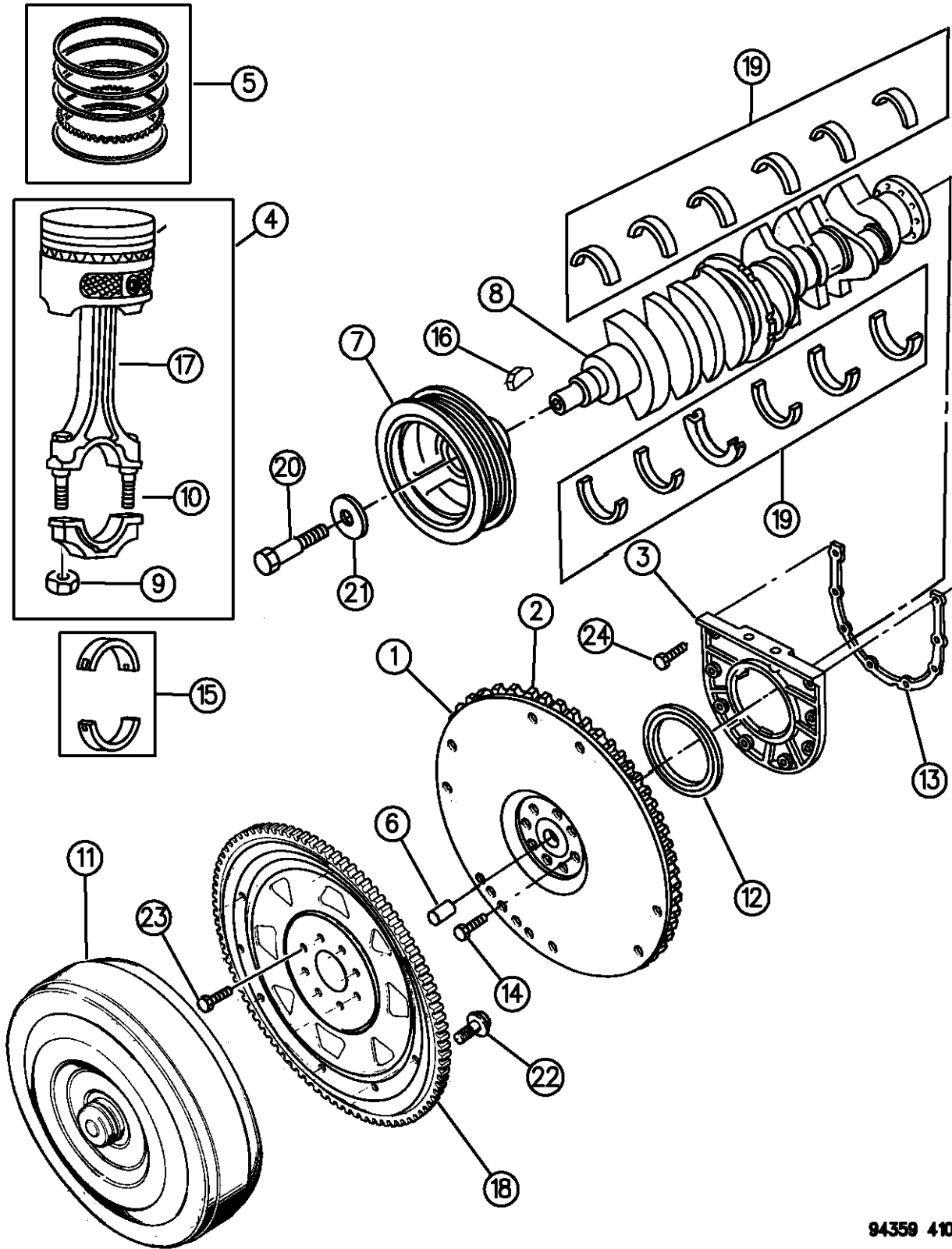

94359 410

ITEM	PART NUMBER	QTY	BODY	MODEL	DESCRIPTION
1	53006216	1			FLYWHEEL, w/Ring Gear
2	04428037	1			GEAR, Flywheel Ring
3	53005843	1			RETAINER, Crankshaft Rear Seal
4					PISTON ASSEMBLY, w/Pin and Rod, Standard
	04856121	5			#1,3,5,7,9
	04856120	5			#2,4,6,8,10
5	04741750	1			RING PACKAGE, Piston, Standard, (Complete Engine)
6	52107562	1			BEARING, Pilot
7	53020776	1			DAMPER, w/Pulley, Vibration
8	53005840	1			CRANKSHAFT, Engine
9	06032296	20			NUT, Connecting Rod Cap Bolt
10	06033715	20			BOLT, Connecting Rod Bearing Cap
11	52118506	1			CONVERTER, Torque, Lock-Up
12	53005837	1			OIL SEAL, Crankshaft Rear
13					GASKET, Crankshaft Rear Oil Seal Retainer
	53005844	1			1994-95
	53021075	1			1996
14	06034405	8			BOLT, Flywheel to Crankshaft
15					BEARING PACKAGE, Connecting Rod
	02421305	10			Standard
	02421306	10			.001 U/S
	02421309	10			.010 U/S

RAM VAN/WAGON DAKOTA RAM PICKUP, RAM CAB AND CHASSIS (943)

SERIES	LINE	BODY	ENGINE	TRANSMISSION
NA = Not Available	N1 = MID SIZE PICK-UP (4x2)	51 = Wagon - 127" W.B.	NA = Not Available	NA = Not Available
	B1 = VANS AND WAGONS (4x2)	13 = Van - 127X" W.B.		
	B2 = VANS AND WAGONS (4x2)	12 = Van - 127" W.B.		
	B3 = VANS AND WAGONS (4x2)	11 = Van - 109" W.B.		
	R1 = (T300) CONVENTIONAL TRUCK (4x2)	51 = Wagon - 109" W.B.		
	R2 = (T300) CONVENTIONAL TRUCK (4x2)	52 = Wagon - 127X" W.B.		
	R3 = (T300) CONVENTIONAL TRUCK (4x2)	61 = BR - 118.7" W.B.		
	R4 = (T300) CONVENTIONAL TRUCK (4x2)	62 = BR - 134.7" W.B.		
	R5 = (T300) CONVENTIONAL TRUCK (4x2)	63 = BR - 138.7" W.B. (Cab & Chassis)		
	R6 = (T300) CONVENTIONAL TRUCK (4x2)	64 = BR - 162.7" W.B. (Cab & Chassis)		
	R7 = (T300) CONVENTIONAL TRUCK (4x2)	31 = BR - 138.7" W.B. (Club Cab)		
	R8 = (T300) CONVENTIONAL TRUCK (4x4)			
	R9 = (T300) CONVENTIONAL TRUCK (4x4)			
	R10 = (T300) CONVENTIONAL TRUCK (4x4)			
	R11 = (T300) CONVENTIONAL TRUCK (4x4)			
	R12 = (T300) CONVENTIONAL TRUCK (4x4)			
	R13 = (T300) CONVENTIONAL TRUCK (4x4)			
	R14 = (T300) CONVENTIONAL TRUCK (4x4)			
	R15 = (T300) CONVENTIONAL TRUCK (4x4)			
	R16 = (T300) CONVENTIONAL TRUCK (4x4)			
	R17 = (T300) CONVENTIONAL TRUCK (4x4)			
	R18 = (T300) CONVENTIONAL TRUCK (4x4)			
	R19 = (T300) CONVENTIONAL TRUCK (4x4)			
	R20 = (T300) CONVENTIONAL TRUCK (4x4)			
	R21 = (T300) CONVENTIONAL TRUCK (4x4)			
	R22 = (T300) CONVENTIONAL TRUCK (4x4)			
	R23 = (T300) CONVENTIONAL TRUCK (4x4)			
	R24 = (T300) CONVENTIONAL TRUCK (4x4)			

AR = use ase required - = Non illustrated part

CRANKSHAFT, PISTON, AND TORQUE CONVERTER 8.0L ENGINE

Figure 09E-410

9E-410C

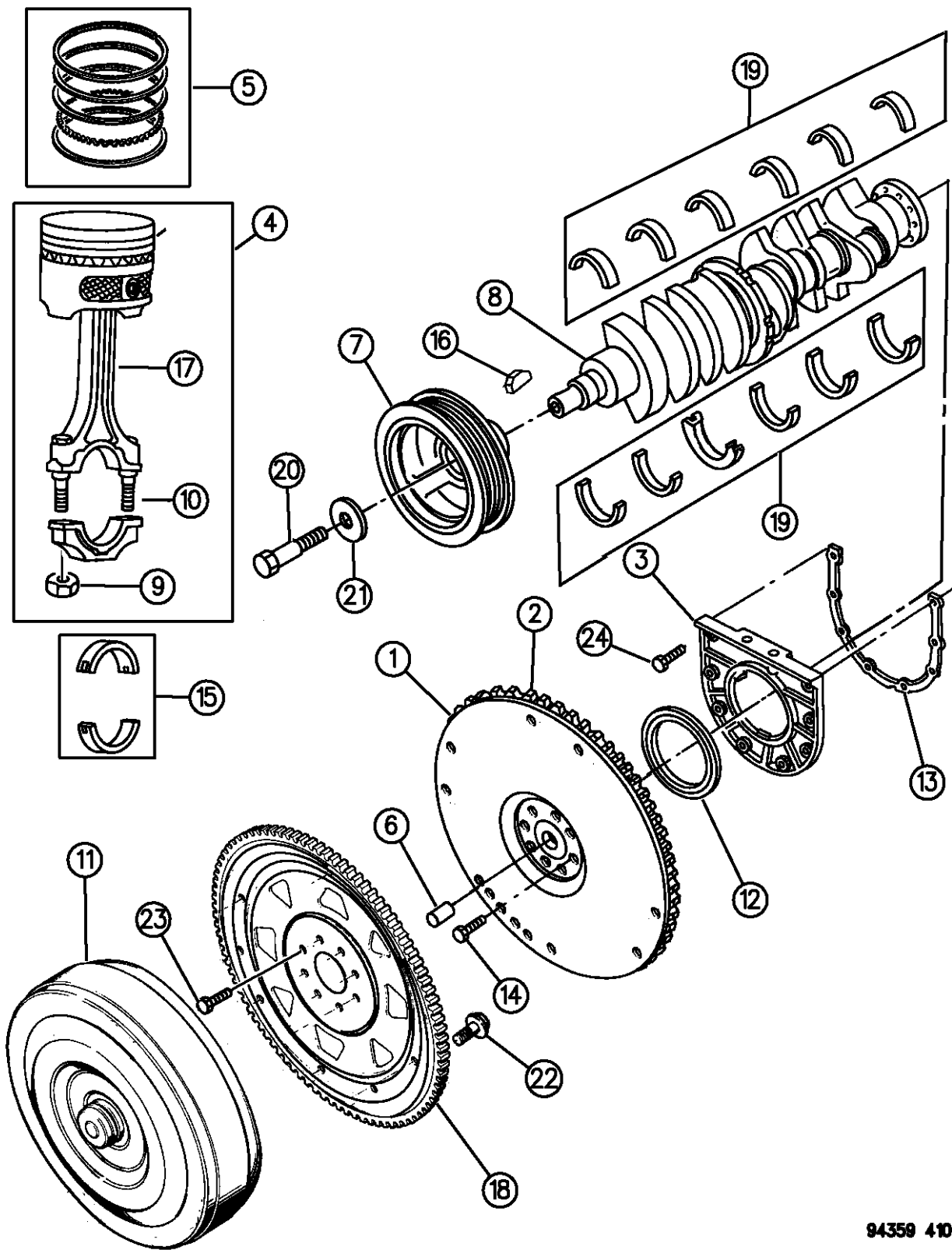

94359 410

ITEM	PART NUMBER	QTY	BODY	MODEL	DESCRIPTION
16	06034749	1			KEY, Crankshaft Sprocket
17		10			ROD, Connecting, (Serviced in Piston Assy)
18					PLATE, Torque Converter Drive
	52117613	1		1994	
	52118473	1		1995-96	
19					BEARING SET, Crankshaft
					#1,6
	04741492	2			Standard
	04741495	2			.001 U/S
	04741485	2			.010 U/S
					#2,4,5
	04741493	3			Standard
	04741496	3			.001 U/S
	04741486	3			.010 U/S
					#3
	04798449	1			Standard
	04798450	1			.001 U/S
	04797545	1			.010 U/S
20	06030063	1			BOLT, Damper to Crankshaft
21	01855561	1			WASHER, Crankshaft Damper Bolt
22	06033439	6			BOLT, Driveplate to Torque Converter

RAM VAN/WAGON DAKOTA RAM PICKUP, RAM CAB AND CHASSIS (943)

SERIES	LINE	BODY	ENGINE	TRANSMISSION
NA = Not Available	N1 = MID SIZE PICK-UP (4x2)	51 = Wagon - 127" W.B.	NA = Not Available	NA = Not Available
	B1 = VANS AND WAGONS (4x2)	13 = Van - 127X" W.B.		
	B2 = VANS AND WAGONS (4x2)	12 = Van - 127" W.B.		
	B3 = VANS AND WAGONS (4x2)	11 = Van - 109" W.B.		
	R1 = (T300) CONVENTIONAL TRUCK (4x2)	51 = Wagon - 109" W.B.		
	R2 = (T300) CONVENTIONAL TRUCK (4x2)	52 = Wagon - 127X" W.B.		
	R3 = (T300) CONVENTIONAL TRUCK (4x2)	61 = BR - 118.7" W.B.		
	R4 = (T300) CONVENTIONAL TRUCK (4x2)	62 = BR - 134.7" W.B.		
	R5 = (T300) CONVENTIONAL TRUCK (4x2)	63 = BR - 138.7" W.B. (Cab & Chassis)		
	R6 = (T300) CONVENTIONAL TRUCK (4x2)	64 = BR - 162.7" W.B. (Cab & Chassis)		
	R7 = (T300) CONVENTIONAL TRUCK (4x2)	31 = BR - 138.7" W.B. (Club Cab)		
	R8 = (T300) CONVENTIONAL TRUCK (4x4)			

AR = use ase required - = Non illustrated part

CRANKSHAFT, PISTON, AND TORQUE CONVERTER 8.0L ENGINE
Figure 09E-410

9E-410C

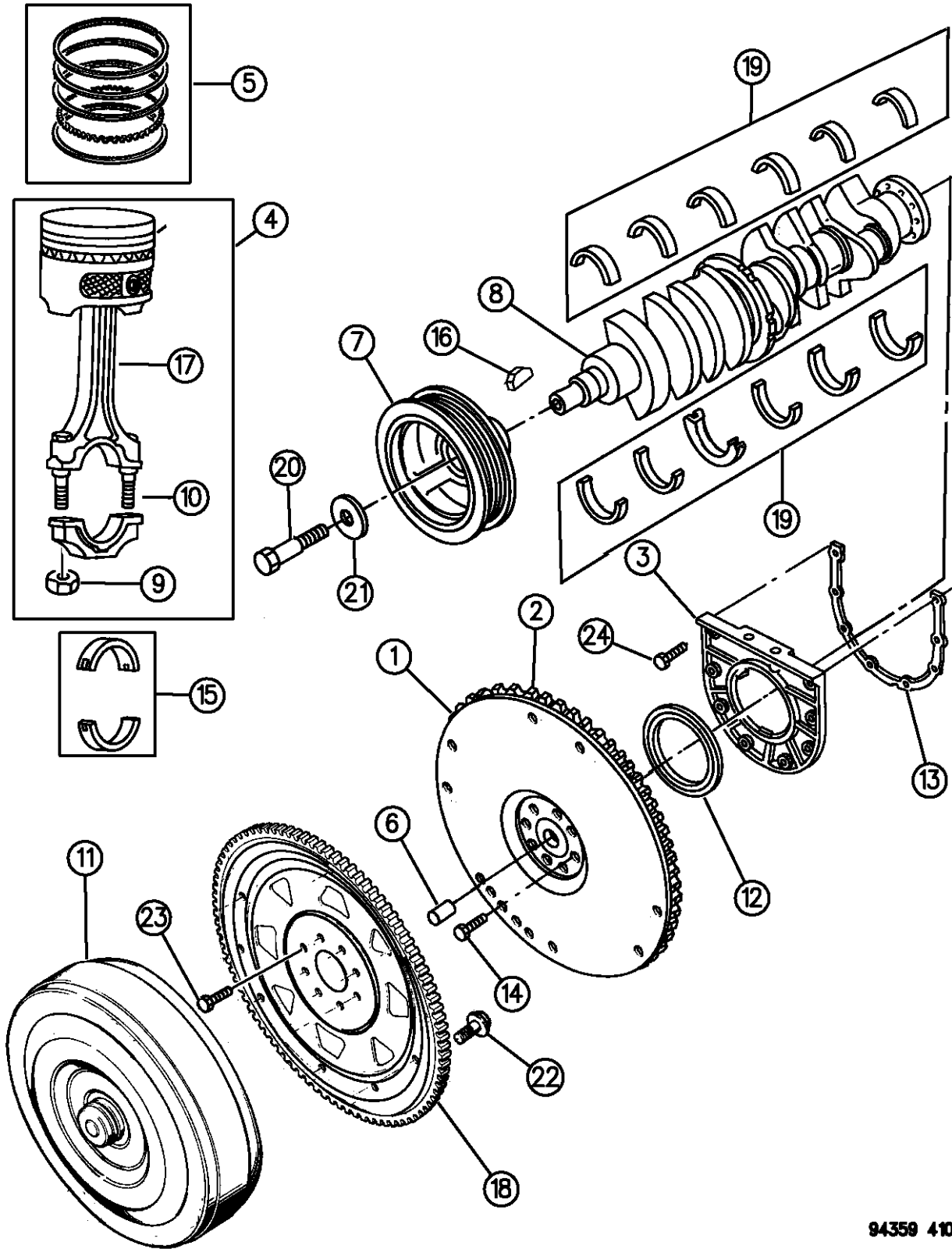

94359 410

ITEM	PART NUMBER	QTY	BODY	MODEL	DESCRIPTION
23	06035462	8			BOLT, Driveplate, (7/16-20x.51)
24	06022235	8			SCREW, w/Washer, (5/16-18x1)

RAM VAN/WAGON DAKOTA RAM PICKUP, RAM CAB AND CHASSIS (943)				
SERIES	LINE	BODY	ENGINE	TRANSMISSION
NA = Not Available	N1 = MID SIZE PICK-UP (4x2)	51 = Wagon - 127" W.B.	NA = Not Available	NA = Not Available
	B1 = VANS AND WAGONS (4x2)	13 = Van - 127X" W.B.		
	B2 = VANS AND WAGONS (4x2)	12 = Van - 127" W.B.		
	B3 = VANS AND WAGONS (4x2)	11 = Van - 109" W.B.		
	R1 = (T300) CONVENTIONAL TRUCK (4x2)	51 = Wagon - 109" W.B.		
	R2 = (T300) CONVENTIONAL TRUCK (4x2)	52 = Wagon - 127X" W.B.		
	R3 = (T300) CONVENTIONAL TRUCK (4x2)	61 = BR - 118.7" W.B.		
	N5 = MID SIZE PICK-UP (4X4)	62 = BR - 134.7" W.B.		
	R6 = (T300) CONVENTIONAL TRUCK (4x4)	63 = BR - 138.7" W.B. (Cab & Chassis)		
	R7 = (T300) CONVENTIONAL TRUCK (4x4)	64 = BR - 162.7" W.B. (Cab & Chassis)		
	R8 = (T300) CONVENTIONAL TRUCK (4x4)	31 = BR - 138.7" W.B. (Club Cab)		

AR = use ase required - = Non illustrated part

CAMSHAFT AND VALVES 8.0L ENGINE

Figure 09E-510

9E-510B

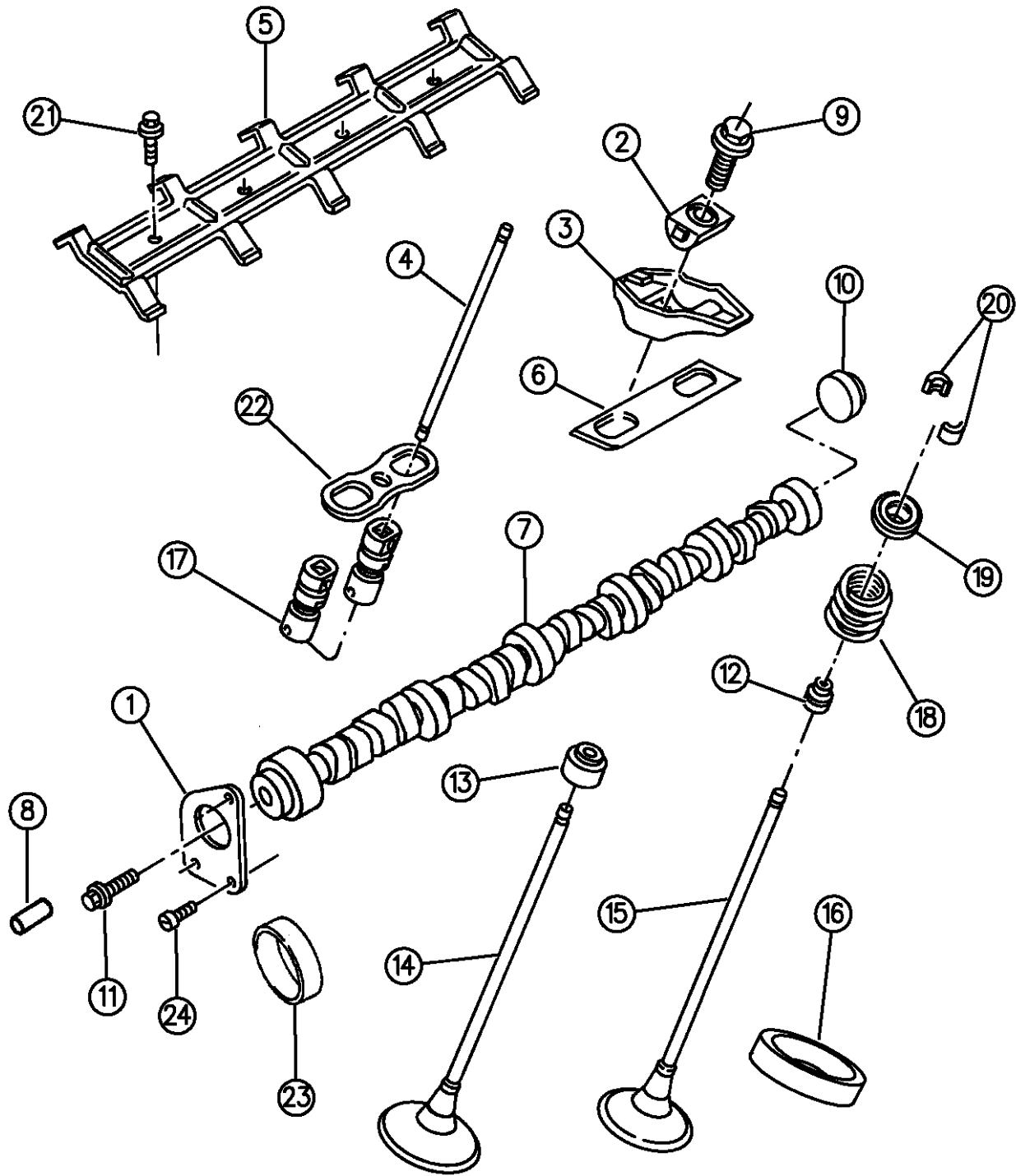

ITEM	PART NUMBER	QTY	BODY	MODEL	DESCRIPTION
1	53005845	1			PLATE, Cam Sprocket Thrust
2	53041105	20			PIVOT, Rocker Arm
3	53041038	20			ARM, Valve Rocker
4	53041123	20			PUSHROD, Valve
5	53005866	1			RETAINER, Tappet Aligning Yoke
6	53008284	10			RETAINER, Rocker Arm Pivot
7	53020842	1			CAMSHAFT, Engine
8	00141195	1			DOWEL, Camshaft Timing Pin
9	06034721	20			SCREW, Rocker Arm Pedestal, (.312-18x1.50)
10	53005824	1			PLUG, Camshaft Rear Bearing
11	09418275	1			BOLT, Cam Sprocket to Cam
12	53009887	10			SEAL, Exhaust Valve Stem, Standard
13	53009886	10			SEAL, Intake Valve Stem, Standard
14					VALVE, Intake
	53005863	10			Standard
	53020084	10			.003 O/S
	53020085	10			.015 O/S
15					VALVE, Exhaust
	53005864	10			Standard
	53020086	10			.003 O/S
	53020087	10			.015 O/S
16		10			INSERT, Exhaust Valve Seat, (Serviced in Cylinder Head)

RAM VAN/WAGON DAKOTA RAM PICKUP, RAM CAB AND CHASSIS (943)

SERIES	LINE	BODY	ENGINE	TRANSMISSION
NA = Not Available	N1 = MID SIZE PICK-UP (4x2)	51 = Wagon - 127" W.B.	NA = Not Available	NA = Not Available
	B1 = VANS AND WAGONS (4x2)	13 = Van - 127X" W.B.		
	B2 = VANS AND WAGONS (4x2)	12 = Van - 127" W.B.		
	B3 = VANS AND WAGONS (4x2)	11 = Van - 109" W.B.		
	R1 = (T300) CONVENTIONAL TRUCK (4x2)	51 = Wagon - 109" W.B.		
	R2 = (T300) CONVENTIONAL TRUCK (4x2)	52 = Wagon - 127X" W.B.		
	R3 = (T300) CONVENTIONAL TRUCK (4x2)	61 = BR - 118.7" W.B.		
	N5 = MID SIZE PICK-UP (4X4)	62 = BR - 134.7" W.B.		
	R6 = (T300) CONVENTIONAL TRUCK (4x4)	63 = BR - 138.7" W.B. (Cab & Chassis)		
	R7 = (T300) CONVENTIONAL TRUCK (4x4)	64 = BR - 162.7" W.B. (Cab & Chassis)		
	R8 = (T300) CONVENTIONAL TRUCK (4x4)	31 = BR - 138.7" W.B. (Club Cab)		

94359 510

AR = use ase required - = Non illustrated part

CAMSHAFT AND VALVES 8.0L ENGINE

Figure 09E-510

9E-510B

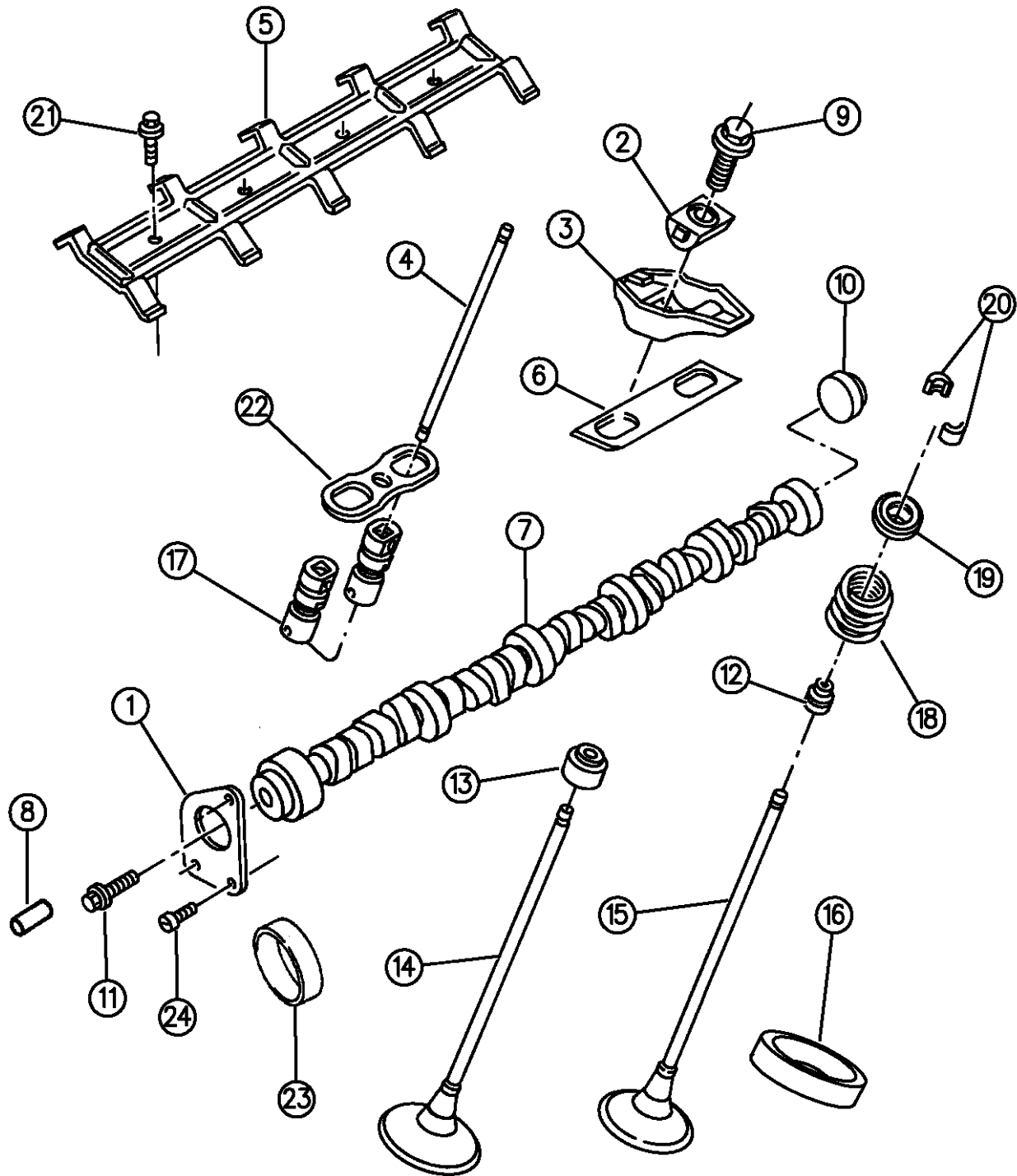

ITEM	PART NUMBER	QTY	BODY	MODEL	DESCRIPTION
17	04713439	20			TAPPET, Valve Lifter
18	53021056	20			SPRING, Valve
19	33004626	20			RETAINER, Valve Spring
20	33003521	20			LOCK, Valve Spring Retainer
21	00180077	4			SCREW, w/Washer, Yoke Retainer
22	05245169	10			YOKE, Tappet Aligning
23					BEARING, Camshaft
	04741475	1			#1
	04741476	1			#2
	04741477	1			#3
	04741478	1			#4
	04741479	1			#5
	04741480	1			#6
24	06034757	3			SCREW, Cam Thrust Plate, (.312-18x.750)

RAM VAN/WAGON DAKOTA RAM PICKUP, RAM CAB AND CHASSIS (943)

SERIES	LINE	BODY	ENGINE	TRANSMISSION
NA = Not Available	N1 = MID SIZE PICK-UP (4x2)	51 = Wagon - 127" W.B.	NA = Not Available	NA = Not Available
	B1 = VANS AND WAGONS (4x2)	13 = Van - 127X" W.B.		
	B2 = VANS AND WAGONS (4x2)	12 = Van - 127" W.B.		
	B3 = VANS AND WAGONS (4x2)	11 = Van - 109" W.B.		
	R1 = (T300) CONVENTIONAL TRUCK (4x2)	51 = Wagon - 109" W.B.		
	R2 = (T300) CONVENTIONAL TRUCK (4x2)	52 = Wagon - 127X" W.B.		
	R3 = (T300) CONVENTIONAL TRUCK (4x2)	61 = BR - 118.7" W.B.		
	N5 = MID SIZE PICK-UP (4X4)	62 = BR - 134.7" W.B.		
	R6 = (T300) CONVENTIONAL TRUCK (4x4)	63 = BR - 138.7" W.B. (Cab & Chassis)		
	R7 = (T300) CONVENTIONAL TRUCK (4x4)	64 = BR - 162.7" W.B. (Cab & Chassis)		
	R8 = (T300) CONVENTIONAL TRUCK (4x4)	31 = BR - 138.7" W.B. (Club Cab)		

94359 510

AR = use ase required - = Non illustrated part

TIMING CHAIN AND COVER 8.0L ENGINE
Figure 09E-610

9E-610A

ITEM	PART NUMBER	QTY	BODY	MODEL	DESCRIPTION
1					COVER, Chain Case
	53020908	1			1994-95
	53020971	1			1996
2					CHAIN PACKAGE, Timing
	04741640	1			1994-95
	04798467	1			1996
3	53006828	1			SEAL, Timing Case Cover Oil
4	53020956	1			GASKET, Chain Case Cover
5	06034749	1			KEY, Crankshaft Sprocket
6	09418275	1			BOLT, Camshaft Sprocket to Camshaft
7	06033958	7			SCREW, w/Washer, Front Cover, (3/8-16x2.0)

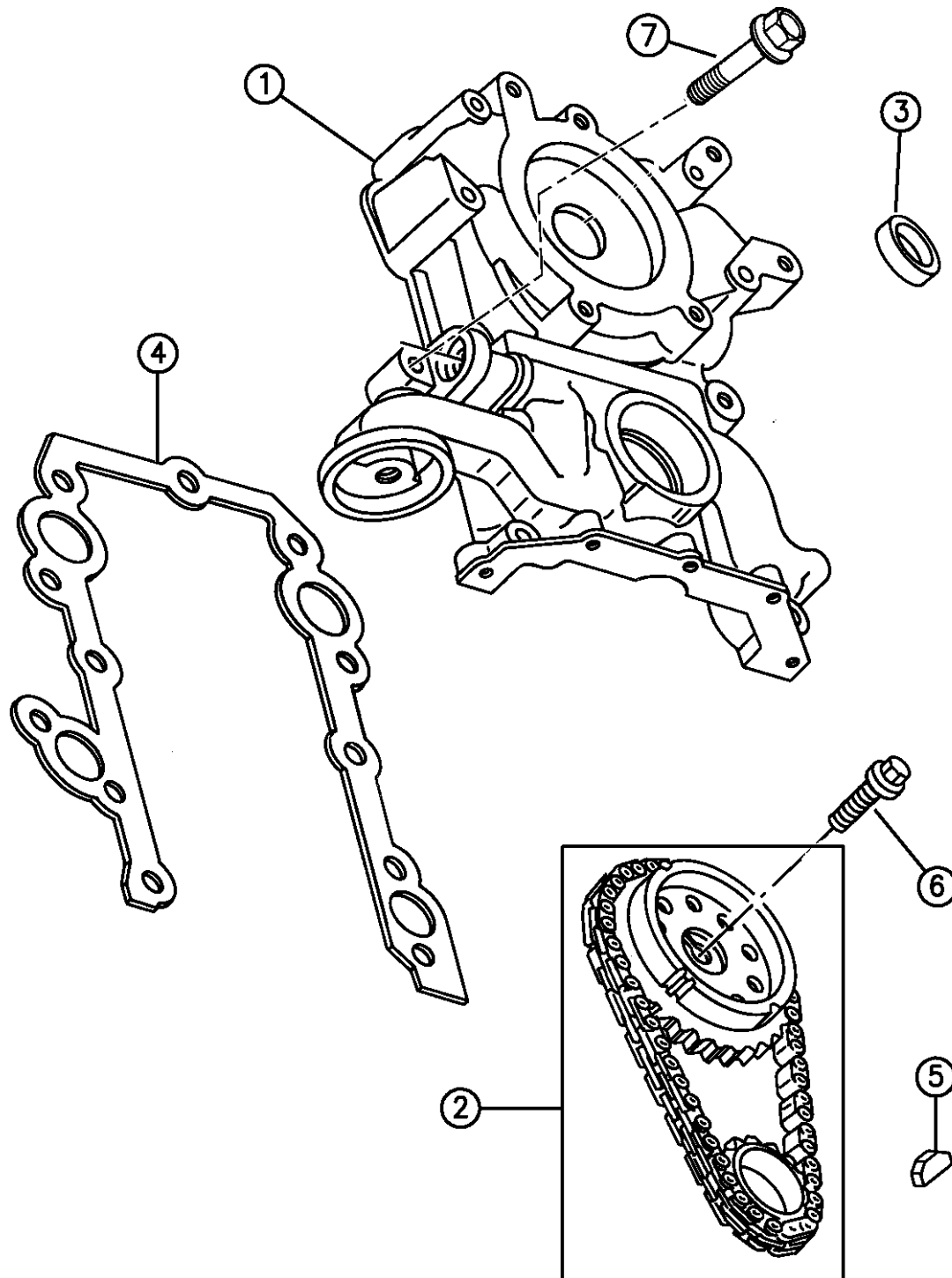

94359-610

RAM VAN/WAGON DAKOTA RAM PICKUP, RAM CAB AND CHASSIS (943)

SERIES	LINE	BODY	ENGINE	TRANSMISSION
NA = Not Available	N1 = MID SIZE PICK-UP (4x2)	51 = Wagon - 127" W.B.	NA = Not Available	NA = Not Available
	B1 = VANS AND WAGONS (4x2)	13 = Van - 127X" W.B.		
	B2 = VANS AND WAGONS (4x2)	12 = Van - 127" W.B.		
	B3 = VANS AND WAGONS (4x2)	11 = Van - 109" W.B.		
	R1 = (T300) CONVENTIONAL TRUCK (4x2)	51 = Wagon - 109" W.B.		
	R2 = (T300) CONVENTIONAL TRUCK (4x2)	52 = Wagon - 127X" W.B.		
	R3 = (T300) CONVENTIONAL TRUCK (4x2)	61 = BR - 118.7" W.B.		
		62 = BR - 134.7" W.B.		
		63 = BR - 138.7" W.B. (Cab & Chassis)		
		64 = BR - 162.7" W.B. (Cab & Chassis)		
		31 = BR - 138.7" W.B. (Club Cab)		
	N5 = MID SIZE PICK-UP (4X4)			
	R6 = (T300) CONVENTIONAL TRUCK (4x4)			
	R7 = (T300) CONVENTIONAL TRUCK (4x4)			
	R8 = (T300) CONVENTIONAL TRUCK (4x4)			

AR = use ase required - = Non illustrated part

ENGINE OILING 8.0L ENGINE
Figure 09E-710

9E-710

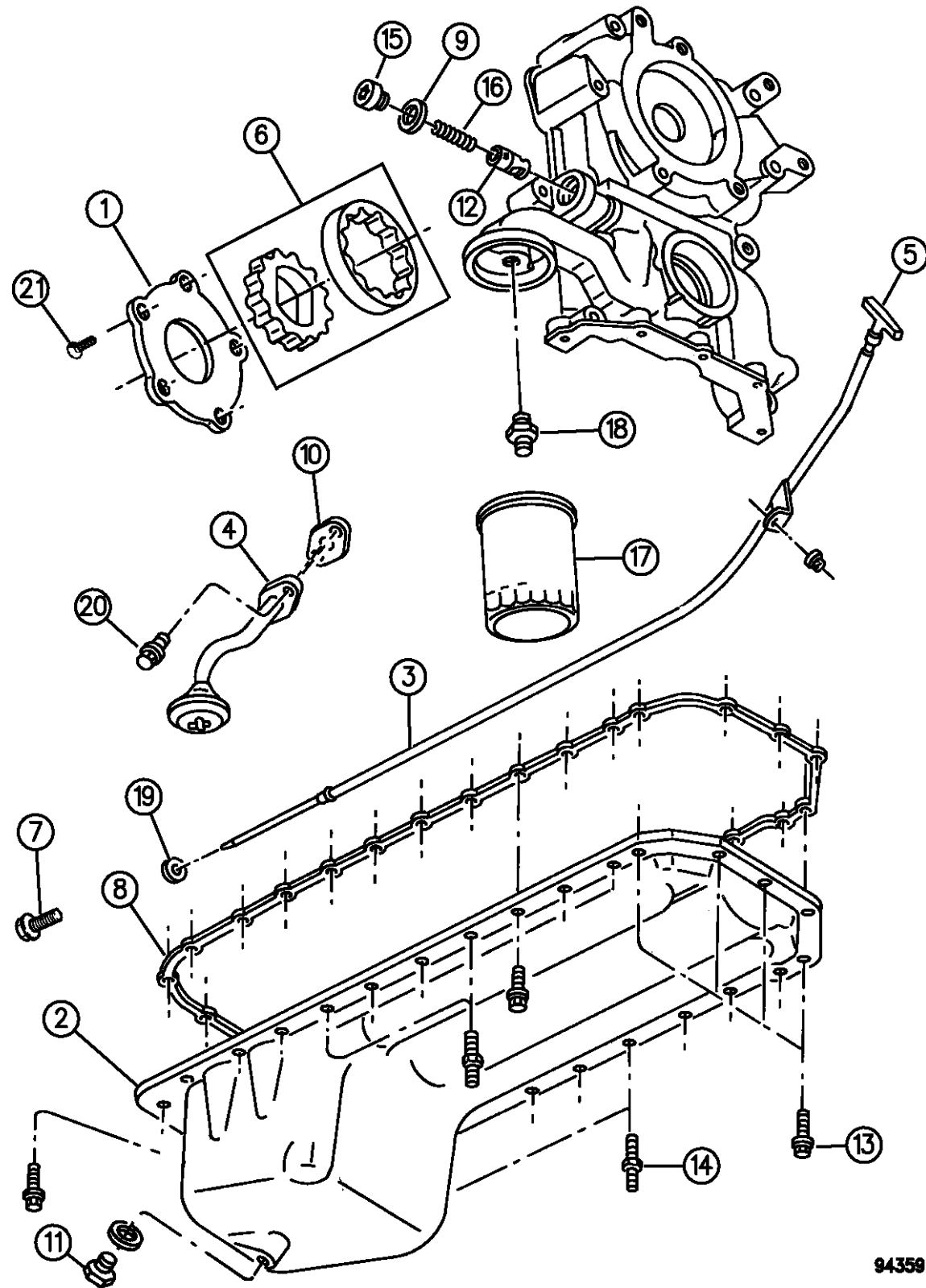

ITEM	PART NUMBER	QTY	BODY	MODEL	DESCRIPTION
1	53006833	1			COVER, Oil Pump
2	53020922	1			PAN, Engine Oil
3	53005896	1			TUBE ASSEMBLY, Oil Lever Indicator
4	53006834	1			TUBE, Oil Pick-up and Strainer
5	53041058	1			INDICATOR, Oil Level
6	04746610	1			ROTOR PACKAGE, Oil Pump
7	00154557	7			SCREW, w/Washer, Oil Pan to Rear Seal Retainer
8	53005884	1			GASKET, Oil Pan
9	53020075	1			GASKET, Relief Valve Plug
10	53040062	1			GASKET, Oil Pick-up Tube
11	06035417	1			PLUG, w/Gasket, Oil Pan Drain
12	02843208	1			PLUNGER, Relief Valve
13	06034483	18			SCREW, w/Washer, Oil Pan
14	06034594	4			STUD, Oil Pan, (Double End)
15	53020068	1			PLUG, Oil Pump Relief Valve
16	02402473	1			SPRING, Oil Pressure Relief Valve
17	53020311	1			FILTER, Engine Oil
18	53007563	1			STUD, Oil Filter
19		1			SEAL, Oil Level Indicator Tube, (Not Serviced)
20	06027059	2			SCREW, Oil Pick-up Tube
21	06034475	5			SCREW, Oil Pump Cover

RAM VAN/WAGON DAKOTA RAM PICKUP, RAM CAB AND CHASSIS (943)

SERIES	LINE	BODY	ENGINE	TRANSMISSION
NA = Not Available	N1 = MID SIZE PICK-UP (4x2)	51 = Wagon - 127" W.B.	NA = Not Available	NA = Not Available
	B1 = VANS AND WAGONS (4x2)	13 = Van - 127X" W.B.		
	B2 = VANS AND WAGONS (4x2)	12 = Van - 127" W.B.		
	B3 = VANS AND WAGONS (4x2)	11 = Van - 109" W.B.		
	R1 = (T300) CONVENTIONAL TRUCK (4x2)	51 = Wagon - 109" W.B.		
	R2 = (T300) CONVENTIONAL TRUCK (4x2)	52 = Wagon - 127X" W.B.		
	R3 = (T300) CONVENTIONAL TRUCK (4x2)	61 = BR - 118.7" W.B.		
	N5 = MID SIZE PICK-UP (4X4)	62 = BR - 134.7" W.B.		
	R6 = (T300) CONVENTIONAL TRUCK (4x4)	63 = BR - 138.7" W.B. (Cab & Chassis)		
	R7 = (T300) CONVENTIONAL TRUCK (4x4)	64 = BR - 162.7" W.B. (Cab & Chassis)		
	R8 = (T300) CONVENTIONAL TRUCK (4x4)	31 = BR - 138.7" W.B. (Club Cab)		

94359 710

AR = use ase required - = Non illustrated part

MANIFOLD, INTAKE 8.0L ENGINE
Figure 09E-810

9E-810D

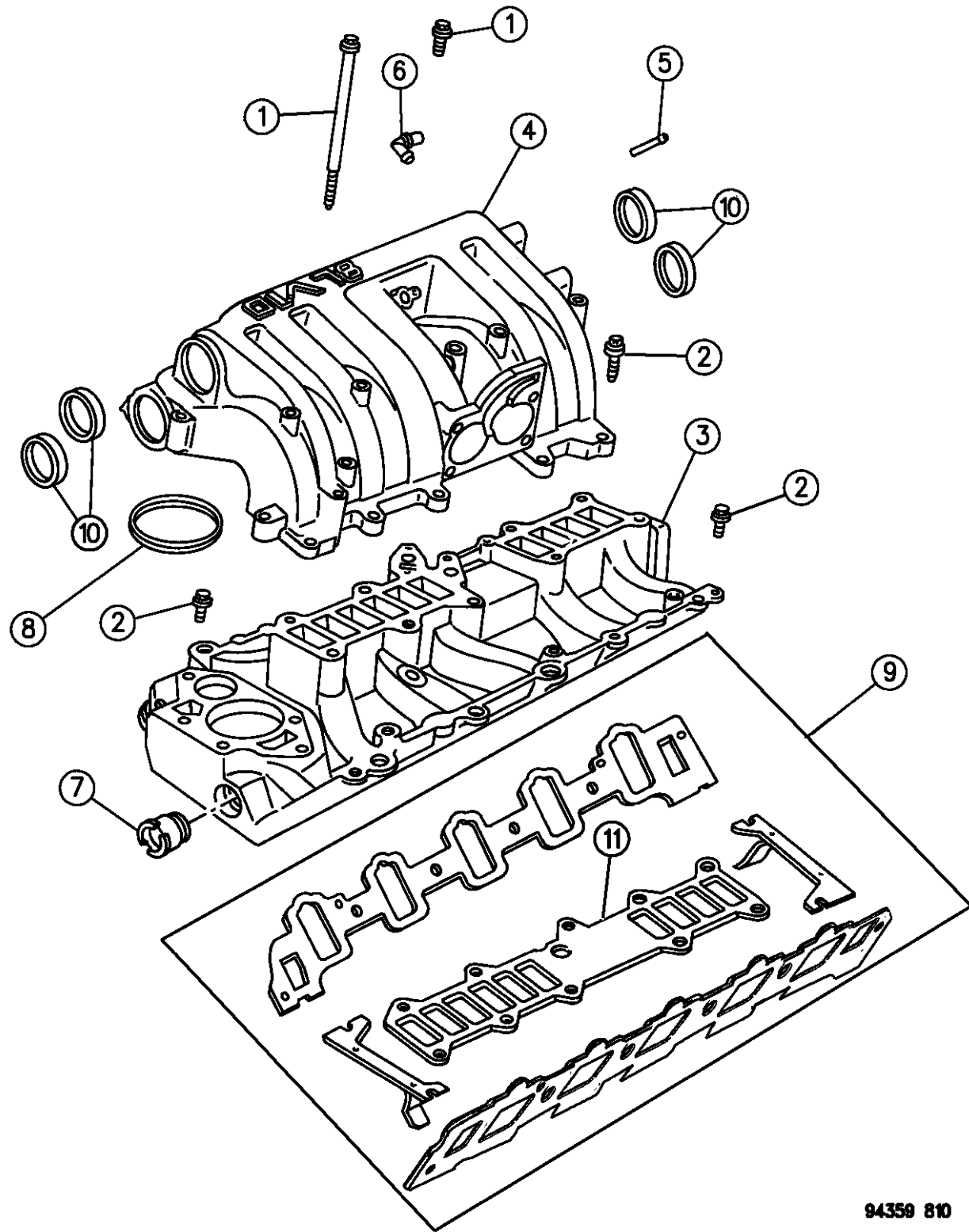

94359 810

ITEM	PART NUMBER	QTY	BODY	MODEL	DESCRIPTION
1	06034349	5			SCREW, w/Washer, Intake Manifold Upper to Lower (5/16-18)
	06034506	5			(.312-18x1.562)
2	06034507	AR			SCREW, w/Washer, Lower Intake Manifold to Cylinder Head (.375-16x2.250)
	06034508	AR			(.375-16x3.00)
	06034509	AR			(.375-16x1.750)
3	53006910	1			MANIFOLD, Intake, Lower 1994-95
	53041127	1			1996
4	53010043	1			MANIFOLD, Intake, Upper 1994-95
	53041129	1			1996
5	53040026	AR			CONNECTOR, Vacuum (3/16)
	53030236	AR			(3/8)
6	53040055	1			CONNECTOR, Vacuum, Right Angle, (3/8)
7	53006046	1			NIPPLE, Coolant By-Pass
8	53010047	1			SEAL, Thermostat Housing
9	04741732	1			GASKET PACKAGE Contains The Following Gaskets And Seals: 1-Gasket, Intake Manifold, Upper to Lower

RAM VAN/WAGON DAKOTA RAM PICKUP, RAM CAB AND CHASSIS (943)

SERIES	LINE	BODY	ENGINE	TRANSMISSION
NA = Not Available	N1 = MID SIZE PICK-UP (4x2)	51 = Wagon - 127" W.B. 13 = Van - 127X" W.B.	NA = Not Available	NA = Not Available
	B1 = VANS AND WAGONS (4x2)	12 = Van - 127" W.B. 11 = Van - 109" W.B.		
	B2 = VANS AND WAGONS (4x2)	51 = Wagon - 109" W.B. 52 = Wagon - 127X" W.B.		
	B3 = VANS AND WAGONS (4x2)	61 = BR - 118.7" W.B. 62 = BR - 134.7" W.B.		
	R1 = (T300) CONVENTIONAL TRUCK (4x2)	63 = BR - 138.7" W.B. (Cab & Chassis)		
	R2 = (T300) CONVENTIONAL TRUCK (4x2)	64 = BR - 162.7" W.B. (Cab & Chassis)		
	R3 = (T300) CONVENTIONAL TRUCK (4x2)	31 = BR - 138.7" W.B. (Club Cab)		
	N5 = MID SIZE PICK-UP (4X4)			
	R6 = (T300) CONVENTIONAL TRUCK (4x4)			
	R7 = (T300) CONVENTIONAL TRUCK (4x4)			
	R8 = (T300) CONVENTIONAL TRUCK (4x4)			

AR = use ase required - = Non illustrated part

MANIFOLD, INTAKE 8.0L ENGINE
Figure 09E-810

9E-810D

ITEM	PART NUMBER	QTY	BODY	MODEL	DESCRIPTION
------	-------------	-----	------	-------	-------------

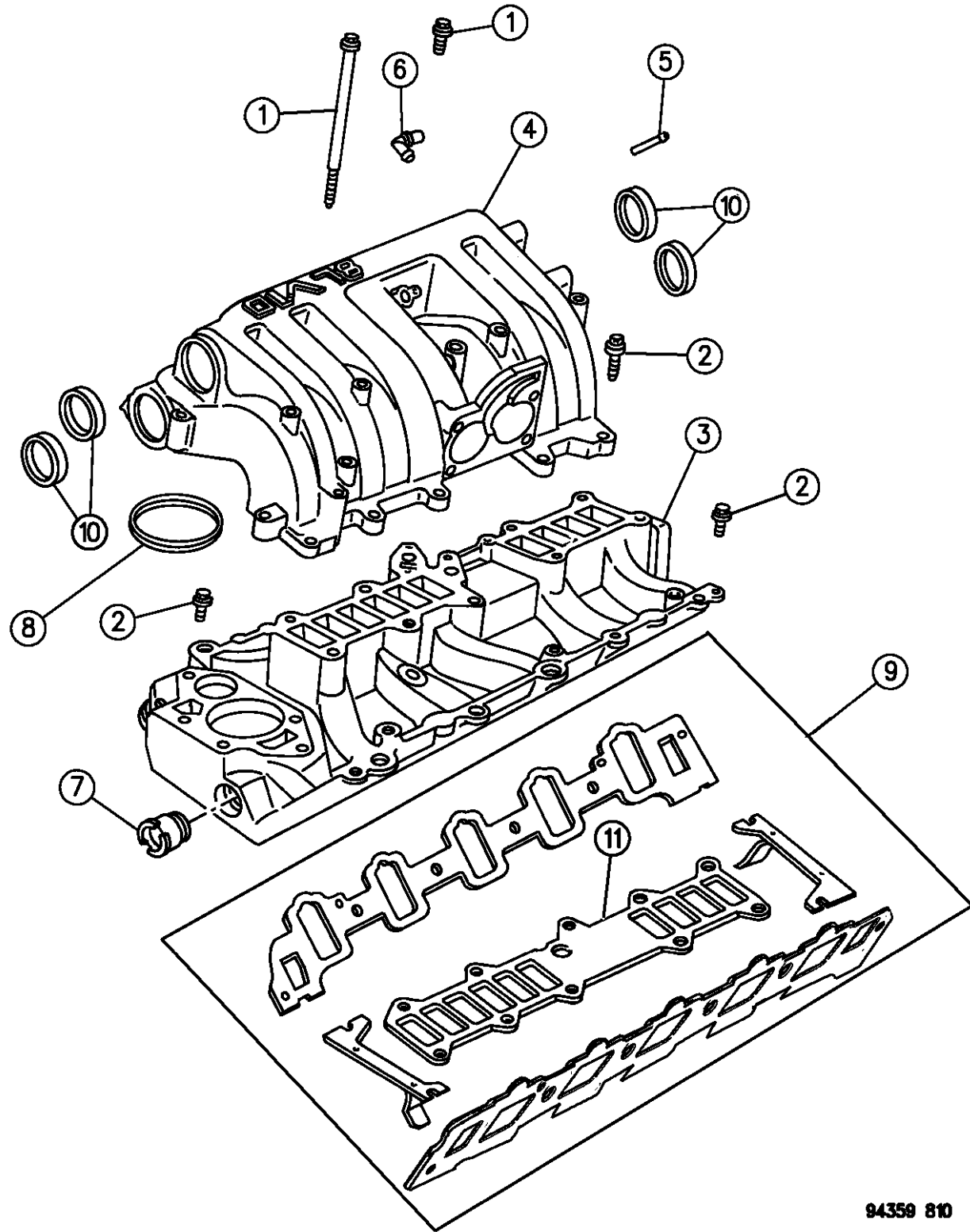

					2-Gasket, Intake Manifold to Cylinder Head, w/Plastic Hold Down Pins
					1-Seal, Rear, Intake Manifold to Block
					1-Seal, Front, Intake Manifold to Block
10	53010044	4			PLUG, Core, (1.50)
11	53006836	1			GASKET, Intake Manifold, Upper to Lower

RAM VAN/WAGON DAKOTA RAM PICKUP, RAM CAB AND CHASSIS (943)

SERIES	LINE	BODY	ENGINE	TRANSMISSION
NA = Not Available	N1 = MID SIZE PICK-UP (4x2)	51 = Wagon - 127" W.B.	NA = Not Available	NA = Not Available
	B1 = VANS AND WAGONS (4x2)	13 = Van - 127X" W.B.		
	B2 = VANS AND WAGONS (4x2)	12 = Van - 127" W.B.		
	B3 = VANS AND WAGONS (4x2)	11 = Van - 109" W.B.		
	R1 = (T300) CONVENTIONAL TRUCK (4x2)	51 = Wagon - 109" W.B.		
	R2 = (T300) CONVENTIONAL TRUCK (4x2)	52 = Wagon - 127X" W.B.		
	R3 = (T300) CONVENTIONAL TRUCK (4x2)	61 = BR - 118.7" W.B.		
	N5 = MID SIZE PICK-UP (4X4)	62 = BR - 134.7" W.B.		
	R6 = (T300) CONVENTIONAL TRUCK (4x4)	63 = BR - 138.7" W.B. (Cab & Chassis)		
	R7 = (T300) CONVENTIONAL TRUCK (4x4)	64 = BR - 162.7" W.B. (Cab & Chassis)		
	R8 = (T300) CONVENTIONAL TRUCK (4x4)	31 = BR - 138.7" W.B. (Club Cab)		

94359 810

AR = use ase required - = Non illustrated part

MANIFOLD, EXHAUST 8.0L ENGINE
Figure 09E-820

9E-820B

ITEM	PART NUMBER	QTY	BODY	MODEL	DESCRIPTION
1					MANIFOLD, Rt., Exhaust
	53006732	1			1994-95
	53031401	1			1996
2	53006733	1			MANIFOLD, Lt., Exhaust
3	53041036	1			HEAT SHIELD, Rt.
4	53041037	1			HEAT SHIELD, Lt.
5	06034808	7			STUD, w/Washer, Exhaust Manifold to Cylinder Head
6	06034806	13			SCREW, w/Washer, Exhaust Manifold to Cylinder Head (.312-18x3.125)
7	53006920	2			GASKET, Exhaust Manifold

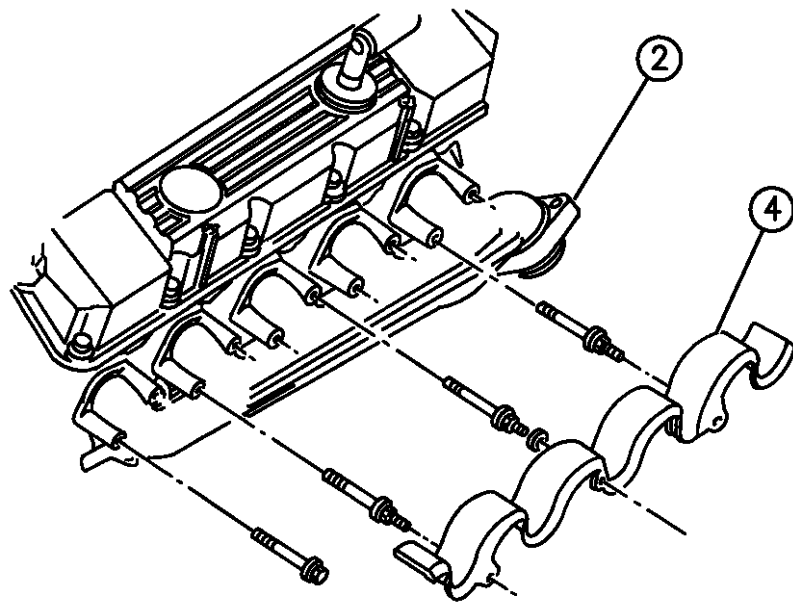
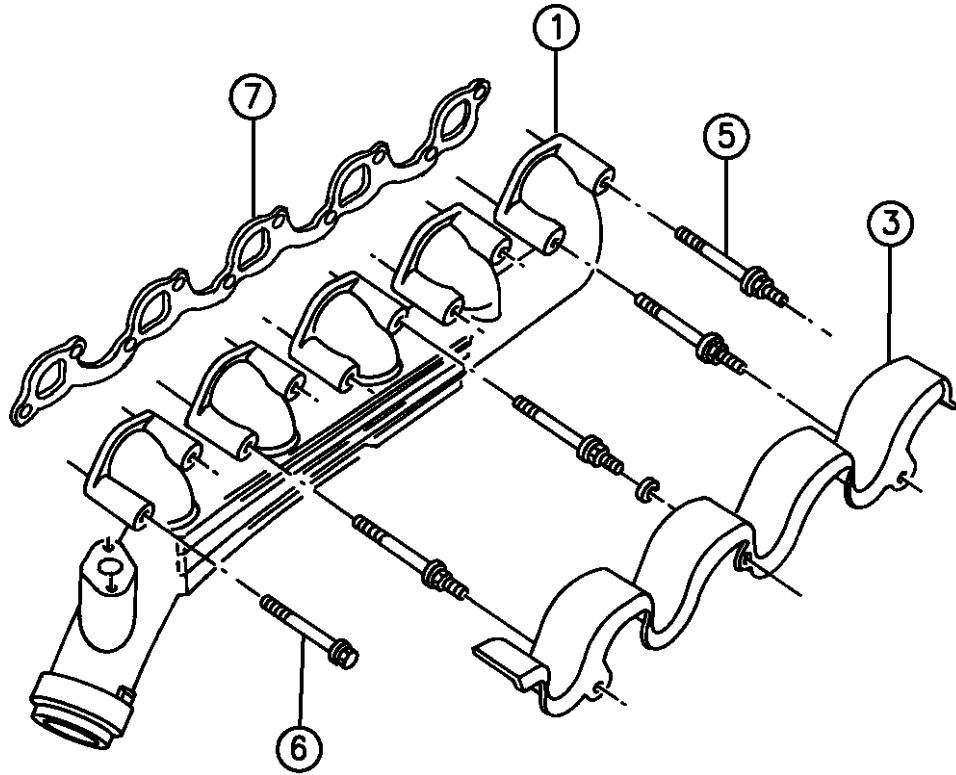

94359 820

RAM VAN/WAGON DAKOTA RAM PICKUP, RAM CAB AND CHASSIS (943)

SERIES	LINE	BODY	ENGINE	TRANSMISSION
NA = Not Available	N1 = MID SIZE PICK-UP (4x2)	51 = Wagon - 127" W.B.	NA = Not Available	NA = Not Available
	B1 = VANS AND WAGONS (4x2)	13 = Van - 127X" W.B.		
	B2 = VANS AND WAGONS (4x2)	12 = Van - 127" W.B.		
	B3 = VANS AND WAGONS (4x2)	11 = Van - 109" W.B.		
	R1 = (T300) CONVENTIONAL TRUCK (4x2)	51 = Wagon - 109" W.B.		
	R2 = (T300) CONVENTIONAL TRUCK (4x2)	52 = Wagon - 127X" W.B.		
	R3 = (T300) CONVENTIONAL TRUCK (4x2)	61 = BR - 118.7" W.B.		
	R4 = (T300) CONVENTIONAL TRUCK (4x2)	62 = BR - 134.7" W.B.		
	R5 = (T300) CONVENTIONAL TRUCK (4x2)	63 = BR - 138.7" W.B. (Cab & Chassis)		
	R6 = (T300) CONVENTIONAL TRUCK (4x2)	64 = BR - 162.7" W.B. (Cab & Chassis)		
	R7 = (T300) CONVENTIONAL TRUCK (4x2)	31 = BR - 138.7" W.B. (Club Cab)		
	R8 = (T300) CONVENTIONAL TRUCK (4x4)			

AR = use ase required - = Non illustrated part

CRANKCASE VENTILATION 8.0L ENGINE
Figure 09E-910

9E-910B

ITEM	PART NUMBER	QTY	BODY	MODEL	DESCRIPTION
1	53006342	1			TUBE, CCV Fitting to Air Cleaner
2	53030497	1			FITTING, CCV Tube
3	02946079	1			GROMMET, CCV Fitting
4	53041044	1			TUBE, PCV Valve to Intake Manifold
5	53030495	1			FITTING, PCV Tube
6	02946079	1			GROMMET, PCV Fitting

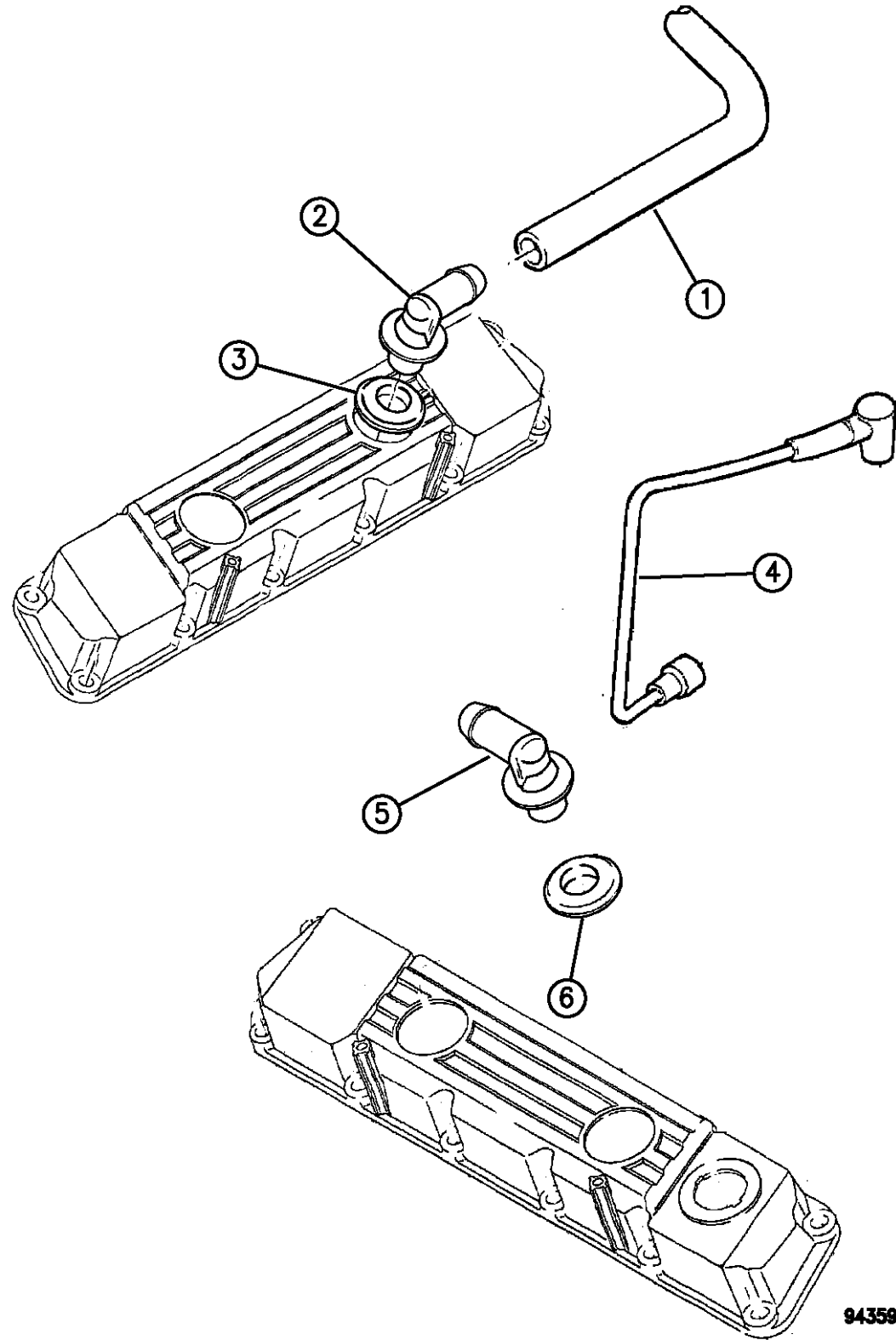

RAM VAN/WAGON DAKOTA RAM PICKUP, RAM CAB AND CHASSIS (943)

SERIES	LINE	BODY	ENGINE	TRANSMISSION
NA = Not Available	N1 = MID SIZE PICK-UP (4x2)	51 = Wagon - 127" W.B.	NA = Not Available	NA = Not Available
	B1 = VANS AND WAGONS (4x2)	13 = Van - 127X" W.B.		
	B2 = VANS AND WAGONS (4x2)	12 = Van - 127" W.B.		
	B3 = VANS AND WAGONS (4x2)	11 = Van - 109" W.B.		
	R1 = (T300) CONVENTIONAL TRUCK (4x2)	51 = Wagon - 109" W.B.		
	R2 = (T300) CONVENTIONAL TRUCK (4x2)	52 = Wagon - 127X" W.B.		
	R3 = (T300) CONVENTIONAL TRUCK (4x2)	61 = BR - 118.7" W.B.		
	R4 = (T300) CONVENTIONAL TRUCK (4x2)	62 = BR - 134.7" W.B.		
	R5 = (T300) CONVENTIONAL TRUCK (4x2)	63 = BR - 138.7" W.B. (Cab & Chassis)		
	R6 = (T300) CONVENTIONAL TRUCK (4x2)	64 = BR - 162.7" W.B. (Cab & Chassis)		
	R7 = (T300) CONVENTIONAL TRUCK (4x2)	31 = BR - 138.7" W.B. (Club Cab)		
	R8 = (T300) CONVENTIONAL TRUCK (4x4)			

AR = use ase required - = Non illustrated part

ENGINE MOUNTING 8.0L ENGINE
Figure 09E-1010

9E-1010A

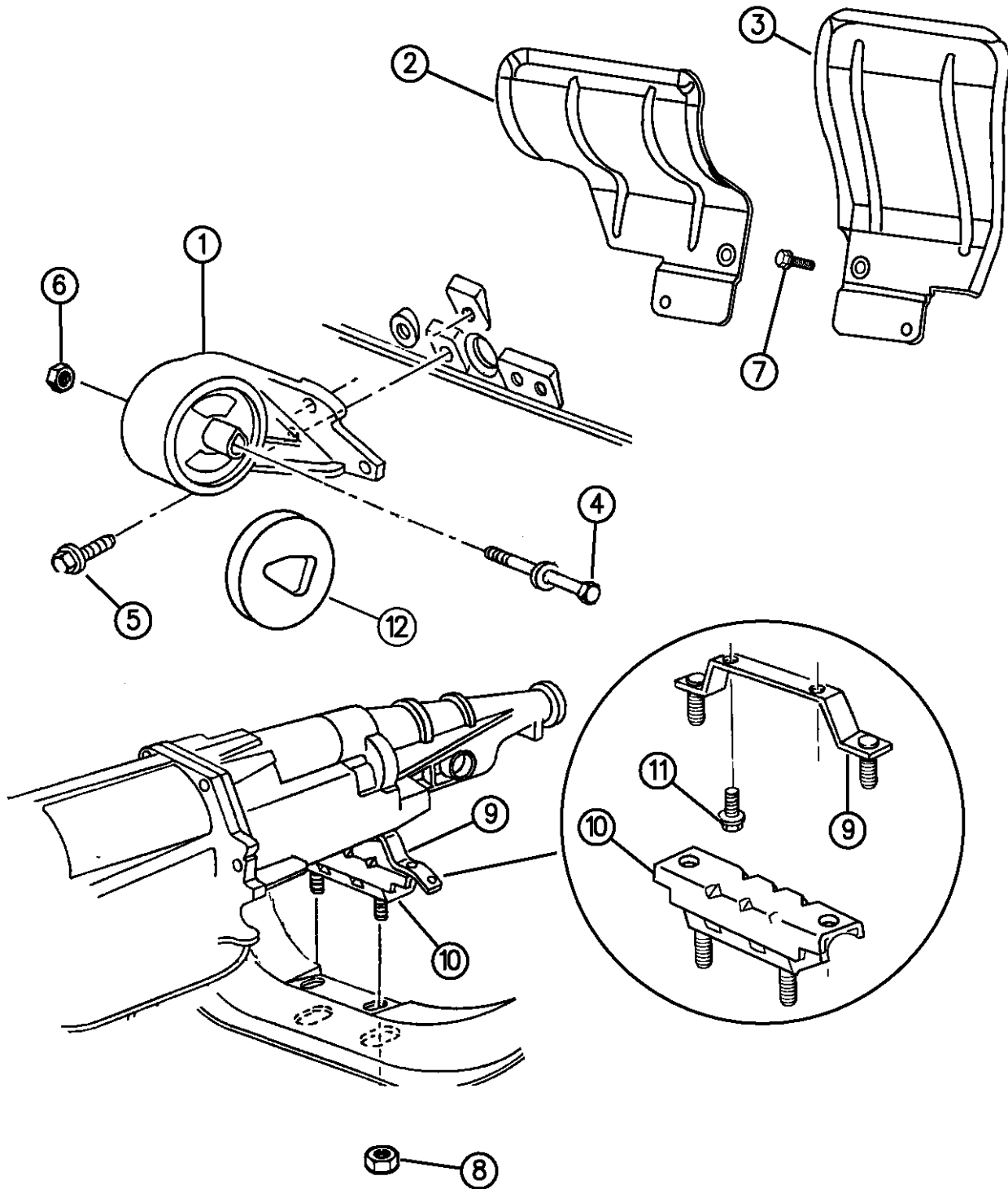

ITEM	PART NUMBER	QTY	BODY	MODEL	DESCRIPTION
1					INSULATOR, Front Support
	52058804	1			Right
	52018235	1			Left
2	52058238	1			HEAT SHIELD, Rt., Front
3	52058239	1			HEAT SHIELD, Lt., Front
4	06502960	2			SCREW, w/Washer, Front Support Insulator
5	09416171	6			SCREW, w/Washer, Front Support Insulator
6		2			NUT, (M12x1.75), (Not Serviced)
7		4			SCREW, (.190x.625), (Not Serviced)
8		4			NUT, (M1x1.50), (Not Serviced)
9					BRACKET ASSEMBLY, Trans. Rear Support, w/Auto Trans.
	52058622	1	R6		1994-95
	52058693	1	R6		1996
10	52058219	1			INSULATOR ASSEMBLY, Rear Support
11	06033358	2			SCREW, w/Washer, Trans. Support Bracket
12					PAD, Restrictor, Front Engine Mount
	52058448	2			Small
	52058447	2			Large

RAM VAN/WAGON DAKOTA RAM PICKUP, RAM CAB AND CHASSIS (943)

SERIES	LINE	BODY	ENGINE	TRANSMISSION
NA = Not Available	N1 = MID SIZE PICK-UP (4x2)	51 = Wagon - 127" W.B.	NA = Not Available	NA = Not Available
	B1 = VANS AND WAGONS (4x2)	13 = Van - 127X" W.B.		
	B2 = VANS AND WAGONS (4x2)	12 = Van - 127" W.B.		
	B3 = VANS AND WAGONS (4x2)	11 = Van - 109" W.B.		
	R1 = (T300) CONVENTIONAL TRUCK (4x2)	51 = Wagon - 109" W.B.		
	R2 = (T300) CONVENTIONAL TRUCK (4x2)	52 = Wagon - 127X" W.B.		
	R3 = (T300) CONVENTIONAL TRUCK (4x2)	61 = BR - 118.7" W.B.		
	R4 = (T300) CONVENTIONAL TRUCK (4x2)	62 = BR - 134.7" W.B.		
	R5 = (T300) CONVENTIONAL TRUCK (4x2)	63 = BR - 138.7" W.B. (Cab & Chassis)		
	R6 = (T300) CONVENTIONAL TRUCK (4x2)	64 = BR - 162.7" W.B. (Cab & Chassis)		
	R7 = (T300) CONVENTIONAL TRUCK (4x2)	31 = BR - 138.7" W.B. (Club Cab)		
	R8 = (T300) CONVENTIONAL TRUCK (4x4)			

94359 1010

AR = use ase required - = Non illustrated part

GROUP-11 EXHAUST

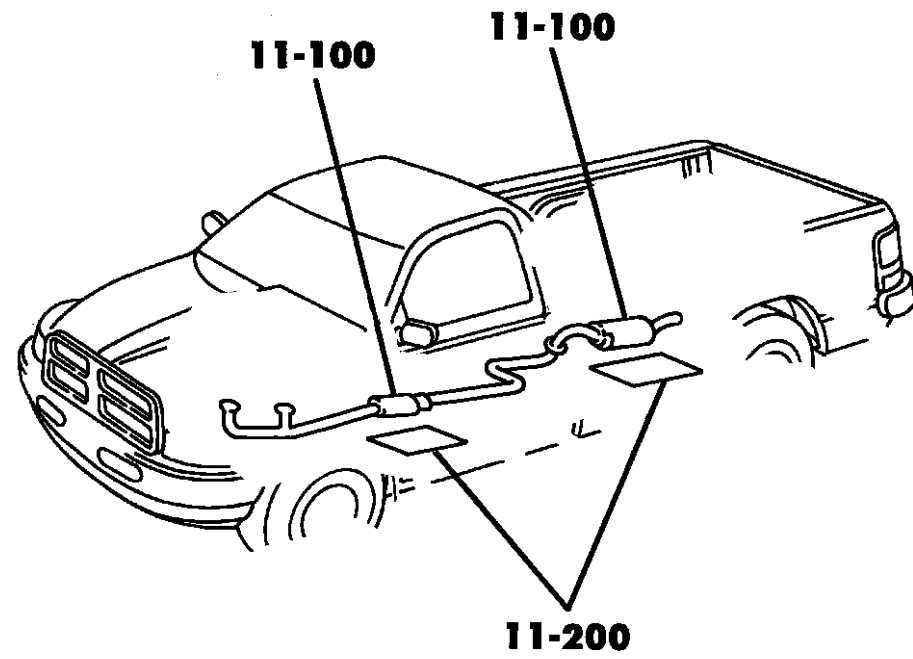

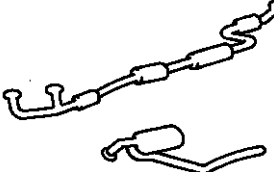
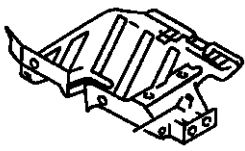
<p>11-100 EXHAUST PIPE & MUFFLER</p> 	<p>11-200 HEAT SHIELDS</p> 		
---	---	--	--

Group - 11 EXHAUST

Illustration Title

Group-Fig. No.

EXHAUST SYSTEM

EXHAUST SYSTEM 2.5L ENGINE N BODY	Fig. 11 - 110
EXHAUST SYSTEM 3.9L, 5.2L ENGINE N BODY	Fig. 11 - 120
EXHAUST SYSTEM B BODY	Fig. 11 - 130
EXHAUST SYSTEM 3.9L, 5.2L, 5.9L L/DUTY ENGINE R BODY	Fig. 11 - 150
EXHAUST SYSTEM, DUAL 5.9L H/DUTY AND 8.0L ENGINE R BODY	Fig. 11 - 160
EXHAUST SYSTEM DIESEL ENGINE R BODY	Fig. 11 - 170

HEAT SHIELDS

HEAT SHIELDS N BODY	Fig. 11 - 210
HEAT SHIELDS B BODY	Fig. 11 - 220
HEAT SHIELDS, EXHAUST R BODY	Fig. 11 - 230
HEAT SHIELDS, FRAME MOUNTED 5.9L, 8.0L ENGINE R BODY	Fig. 11 - 240

EXHAUST SYSTEM 2.5L ENGINE N BODY

Figure 11-110

11-110B

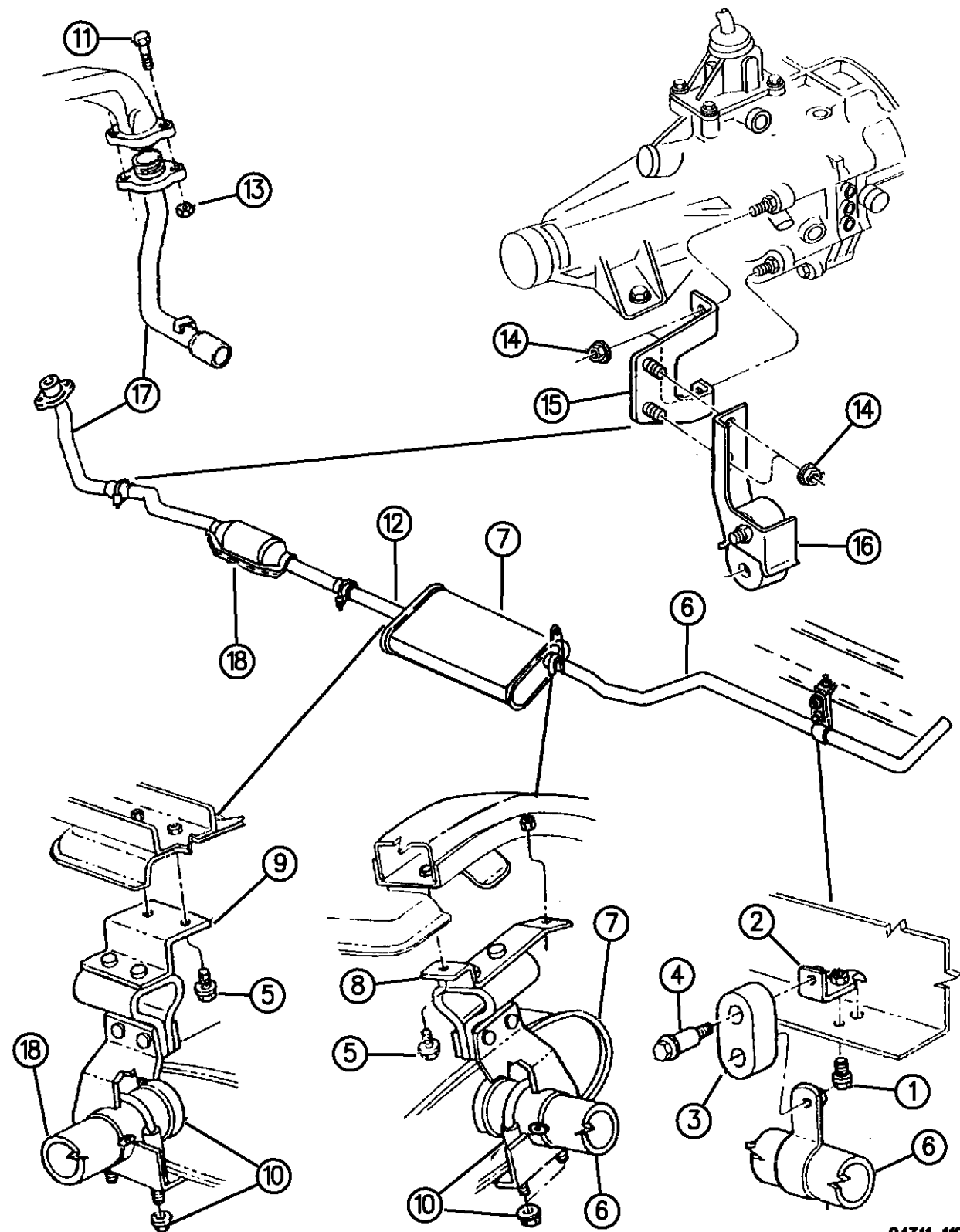

94311 110A

ITEM	PART NUMBER	QTY	BODY	MODEL	DESCRIPTION
1	06100304	1			SCREW
2	52018820	1			BRACKET, Tailpipe Support, Rear
3	52018669	4			INSULATOR
4	06033047	2			SCREW
5	06032953	4			SCREW
6	52018903	1			TAILPIPE ASSEMBLY
7					MUFFLER ASSEMBLY
	52019187	1			1994-95
	52019345	1			1996
8	52017520	1			SUPPORT ASSEMBLY, Muffler, Rear
9	52017519	1			SUPPORT ASSEMBLY, Muffler, Front
10	04218224	AR			CLAMP
11	J4007109	2			BOLT
12					PIPE, Extension
	52018513	1			1994-95
	52019506	1			1996
13	00118615	2			NUT
14	J3034114	2			NUT
15					BRACKET ASSEMBLY
	52018291	1			1994-95
	52019515	1			1996
16	52018085	1			HANGER ASSEMBLY

RAM VAN/WAGON DAKOTA RAM PICKUP, RAM CAB AND CHASSIS (943)

SERIES	LINE	BODY	ENGINE	TRANSMISSION
NA = Not Available	N1 = MID SIZE PICK-UP (4x2)	51 = Wagon - 127" W.B.	NA = Not Available	NA = Not Available
	B1 = VANS AND WAGONS (4x2)	13 = Van - 127X" W.B.		
	B2 = VANS AND WAGONS (4x2)	12 = Van - 127" W.B.		
	B3 = VANS AND WAGONS (4x2)	11 = Van - 109" W.B.		
	R1 = (T300) CONVENTIONAL TRUCK (4x2)	51 = Wagon - 109" W.B.		
	R2 = (T300) CONVENTIONAL TRUCK (4x2)	52 = Wagon - 127X" W.B.		
	R3 = (T300) CONVENTIONAL TRUCK (4x2)	61 = BR - 118.7" W.B.		
	N5 = MID SIZE PICK-UP (4X4)	62 = BR - 134.7" W.B.		
	R6 = (T300) CONVENTIONAL TRUCK (4x4)	63 = BR - 138.7" W.B. (Cab & Chassis)		
	R7 = (T300) CONVENTIONAL TRUCK (4x4)	64 = BR - 162.7" W.B. (Cab & Chassis)		
	R8 = (T300) CONVENTIONAL TRUCK (4x4)	31 = BR - 138.7" W.B. (Club Cab)		

AR = use ase required - = Non illustrated part

EXHAUST SYSTEM 2.5L ENGINE N BODY

Figure 11-110

11-110B

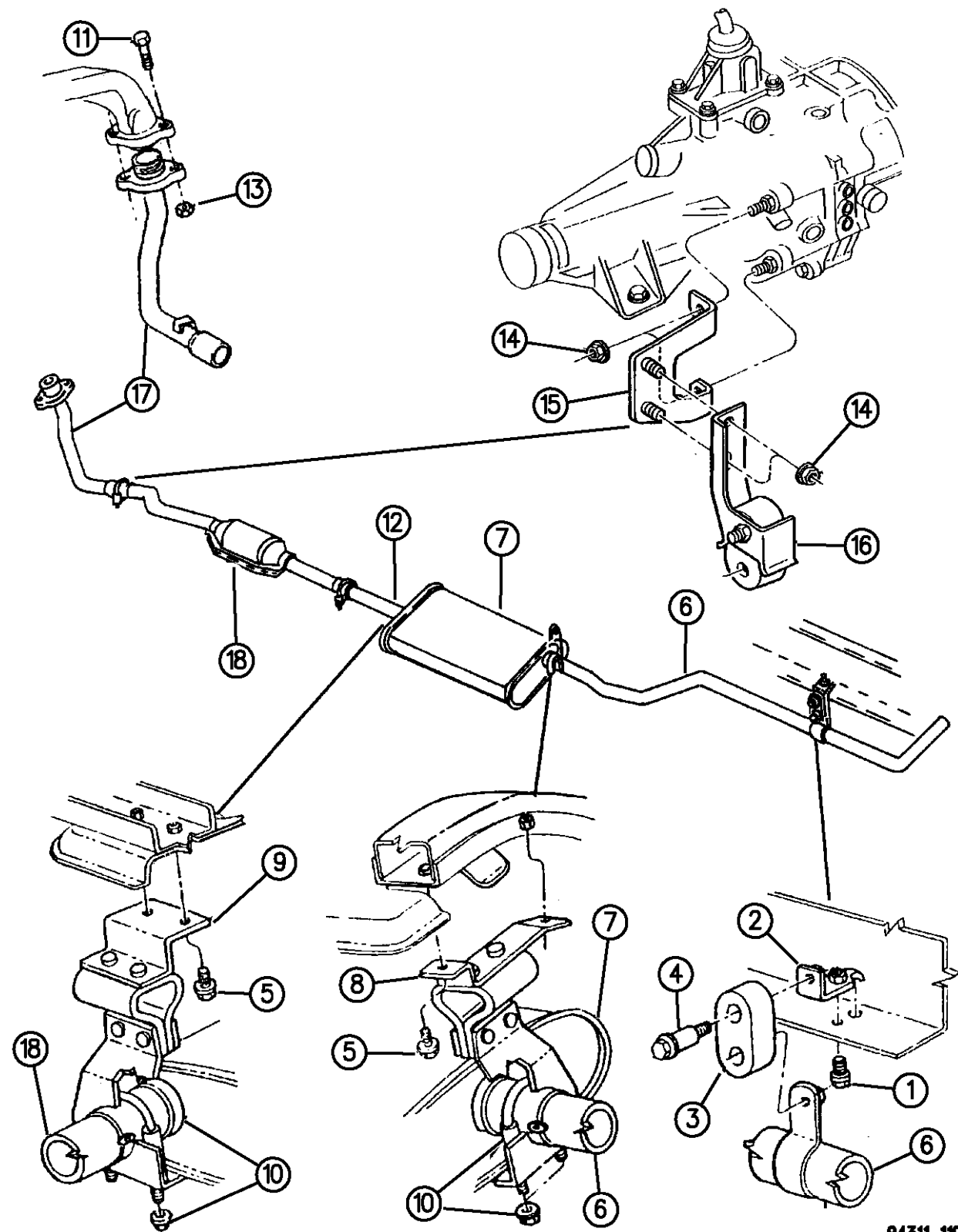

94311 110A

ITEM	PART NUMBER	QTY	BODY	MODEL	DESCRIPTION
-	04218625	1			INSULATION, Muffler Front and Rear Support
17					PIPE ASSEMBLY, Exhaust
	52018200	1			1994-95
	52019303	1			1996
18					CONVERTER ASSEMBLY, Rear
	52019052	1			1994-95
					1996
	52020304	1			Federal
	52103164	1			Calif.

RAM VAN/WAGON DAKOTA RAM PICKUP, RAM CAB AND CHASSIS (943)				
SERIES	LINE	BODY	ENGINE	TRANSMISSION
NA = Not Available	N1 = MID SIZE PICK-UP (4x2)	51 = Wagon - 127" W.B.	NA = Not Available	NA = Not Available
	B1 = VANS AND WAGONS (4x2)	13 = Van - 127X" W.B.		
	B2 = VANS AND WAGONS (4x2)	12 = Van - 127" W.B.		
	B3 = VANS AND WAGONS (4x2)	11 = Van - 109" W.B.		
	R1 = (T300) CONVENTIONAL TRUCK (4x2)	51 = Wagon - 109" W.B.		
	R2 = (T300) CONVENTIONAL TRUCK (4x2)	52 = Wagon - 127X" W.B.		
	R3 = (T300) CONVENTIONAL TRUCK (4x2)	61 = BR - 118.7" W.B.		
	N5 = MID SIZE PICK-UP (4X4)	62 = BR - 134.7" W.B.		
	R6 = (T300) CONVENTIONAL TRUCK (4x4)	63 = BR - 138.7" W.B. (Cab & Chassis)		
	R7 = (T300) CONVENTIONAL TRUCK (4x4)	64 = BR - 162.7" W.B. (Cab & Chassis)		
	R8 = (T300) CONVENTIONAL TRUCK (4x4)	31 = BR - 138.7" W.B. (Club Cab)		

AR = use ase required - = Non illustrated part

EXHAUST SYSTEM 3.9L, 5.2L ENGINE N BODY
Figure 11-120

11-120

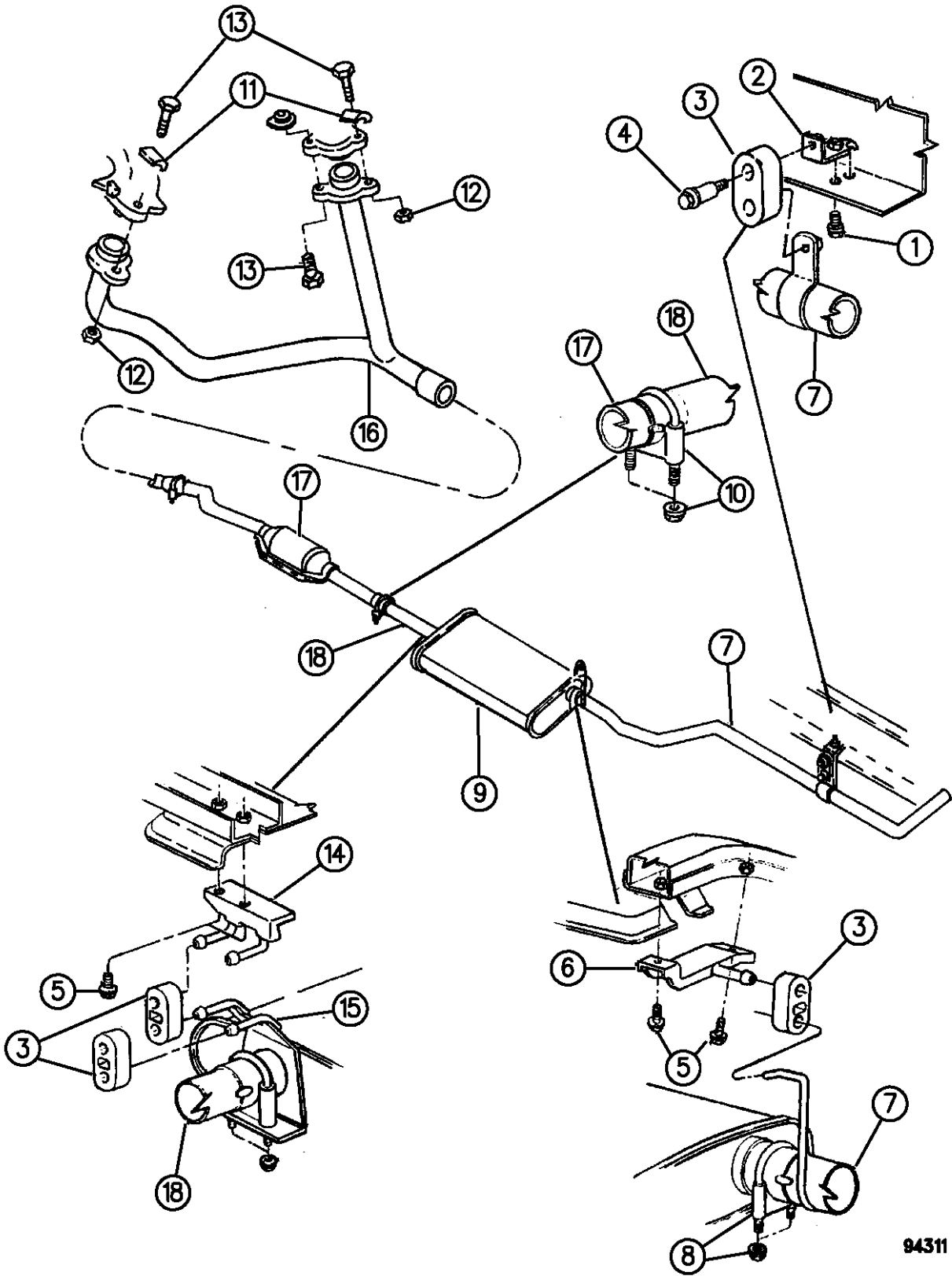

ITEM	PART NUMBER	QTY	BODY	MODEL	DESCRIPTION
1	06100304	1			SCREW
2	52018820	1			BRACKET, Tailpipe Support, Rear
3	52018669	4			INSULATOR
4	06033047	2			SCREW
5	06032953	4			SCREW
6	52007204	1			HANGER, Muffler, Rear, Upper
7					TAILPIPE
	52019200	1			w/o Sport Pkg.
	52019607	1			w/Sport Pkg.
8	04004445	1			CLAMP
9					MUFFLER
	52019426	1			3.9L Eng.
	52019427	1			5.2L Eng.
	52019059	1			5.2L Eng., w/Sport Pkg.
10					CLAMP
	04004445	1			Front or Rear Converter to Exh.Pipe 2.5 Inch
11	04004001	3			RETAINER
12	00118615	3			NUT
13	J0180137	4			BOLT
14	52007203	1			HANGER, Muffler, Upper Front
15	52018665	1			HANGER, Muffler, Lower Front
16					PIPE, Front Exhaust

RAM VAN/WAGON DAKOTA RAM PICKUP, RAM CAB AND CHASSIS (943)

SERIES	LINE	BODY	ENGINE	TRANSMISSION
NA = Not Available	N1 = MID SIZE PICK-UP (4x2)	51 = Wagon - 127" W.B.	NA = Not Available	NA = Not Available
	B1 = VANS AND WAGONS (4x2)	13 = Van - 127X" W.B.		
	B2 = VANS AND WAGONS (4x2)	12 = Van - 127" W.B.		
	B3 = VANS AND WAGONS (4x2)	11 = Van - 109" W.B.		
	R1 = (T300) CONVENTIONAL TRUCK (4x2)	51 = Wagon - 109" W.B.		
	R2 = (T300) CONVENTIONAL TRUCK (4x2)	52 = Wagon - 127X" W.B.		
	R3 = (T300) CONVENTIONAL TRUCK (4x2)	61 = BR - 118.7" W.B.		
	N5 = MID SIZE PICK-UP (4X4)	62 = BR - 134.7" W.B.		
	R6 = (T300) CONVENTIONAL TRUCK (4x4)	63 = BR - 138.7" W.B. (Cab & Chassis)		
	R7 = (T300) CONVENTIONAL TRUCK (4x4)	64 = BR - 162.7" W.B. (Cab & Chassis)		
	R8 = (T300) CONVENTIONAL TRUCK (4x4)	31 = BR - 138.7" W.B. (Club Cab)		

94311 120

AR = use ase required - = Non illustrated part

EXHAUST SYSTEM 3.9L, 5.2L ENGINE N BODY
Figure 11-120

11-120

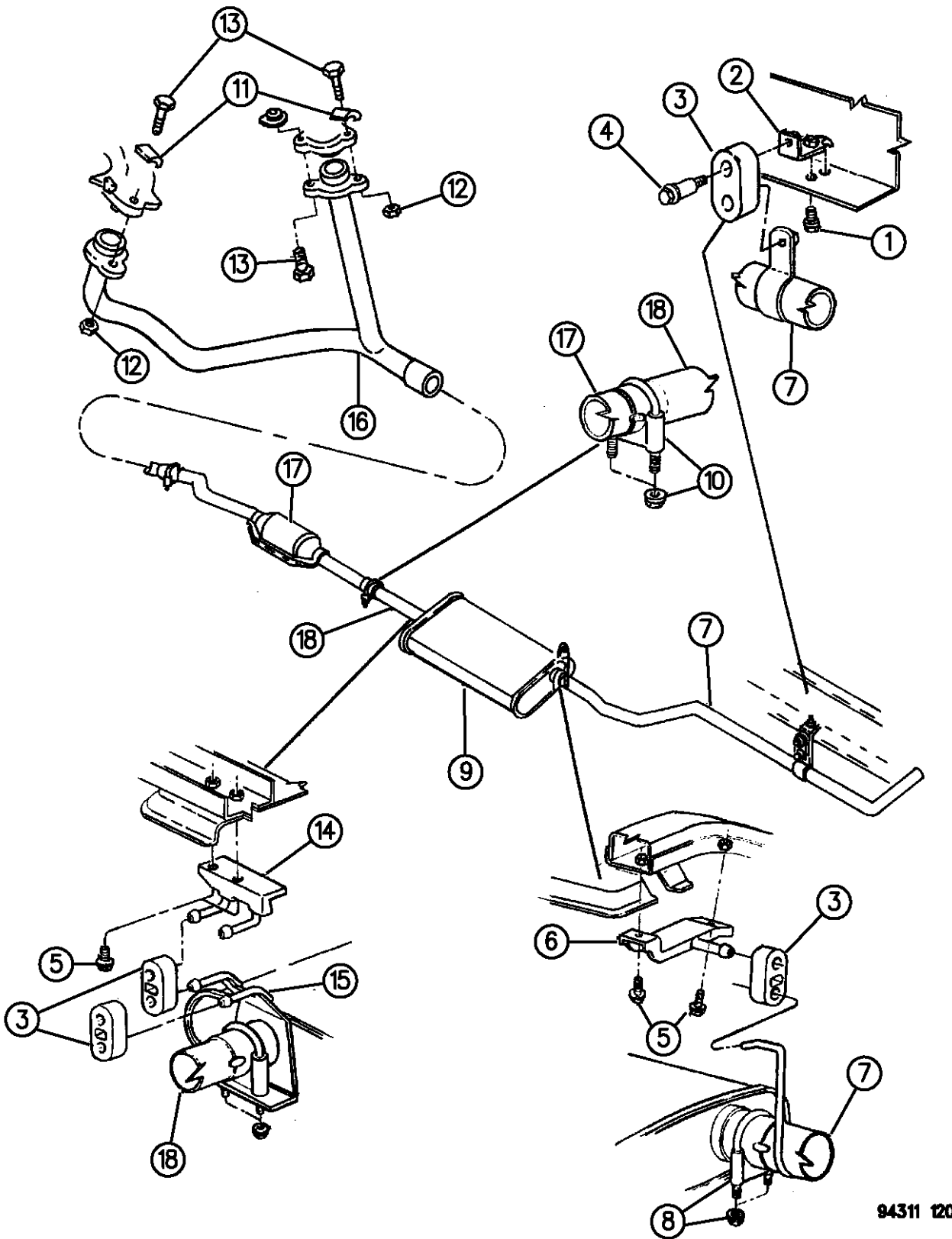

94311 120

ITEM	PART NUMBER	QTY	BODY	MODEL	DESCRIPTION
	52019270	1			1994, w/Shield
	52019281	1			1995
	52103124	1			1996
17					CONVERTER, w/Pipes 111"/123" W.B. 3.9L Eng.
	52019250	1		N1	1994-95
	52020279	1		N1	1996 3.9L Eng., Calif.
	52019251	1		N1	1994
	52019517	1		N1	1995
	52019280	1		N1	1996 5.2L Eng.
	52019254	1		N1	1994-95, Man. Trans.
	52019251	1		N1	1994-95, Auto Trans.
	52019282	1		N1	1996 5.2L Eng., Calif.
	52019509	1		N1	1994-95
	52103166	1		N1	1996 3.9L Eng.
	52019611	1		N5	1994-95

RAM VAN/WAGON DAKOTA RAM PICKUP, RAM CAB AND CHASSIS (943)

SERIES	LINE	BODY	ENGINE	TRANSMISSION
NA = Not Available	N1 = MID SIZE PICK-UP (4x2)	51 = Wagon - 127" W.B.	NA = Not Available	NA = Not Available
	B1 = VANS AND WAGONS (4x2)	13 = Van - 127X" W.B.		
	B2 = VANS AND WAGONS (4x2)	12 = Van - 127" W.B.		
	B3 = VANS AND WAGONS (4x2)	11 = Van - 109" W.B.		
	R1 = (T300) CONVENTIONAL TRUCK (4x2)	51 = Wagon - 109" W.B.		
	R2 = (T300) CONVENTIONAL TRUCK (4x2)	52 = Wagon - 127X" W.B.		
	R3 = (T300) CONVENTIONAL TRUCK (4x2)	61 = BR - 118.7" W.B.		
	N5 = MID SIZE PICK-UP (4X4)	62 = BR - 134.7" W.B.		
	R6 = (T300) CONVENTIONAL TRUCK (4x4)	63 = BR - 138.7" W.B. (Cab & Chassis)		
	R7 = (T300) CONVENTIONAL TRUCK (4x4)	64 = BR - 162.7" W.B. (Cab & Chassis)		
	R8 = (T300) CONVENTIONAL TRUCK (4x4)	31 = BR - 138.7" W.B. (Club Cab)		

AR = use ase required - = Non illustrated part

EXHAUST SYSTEM 3.9L, 5.2L ENGINE N BODY
Figure 11-120

11-120

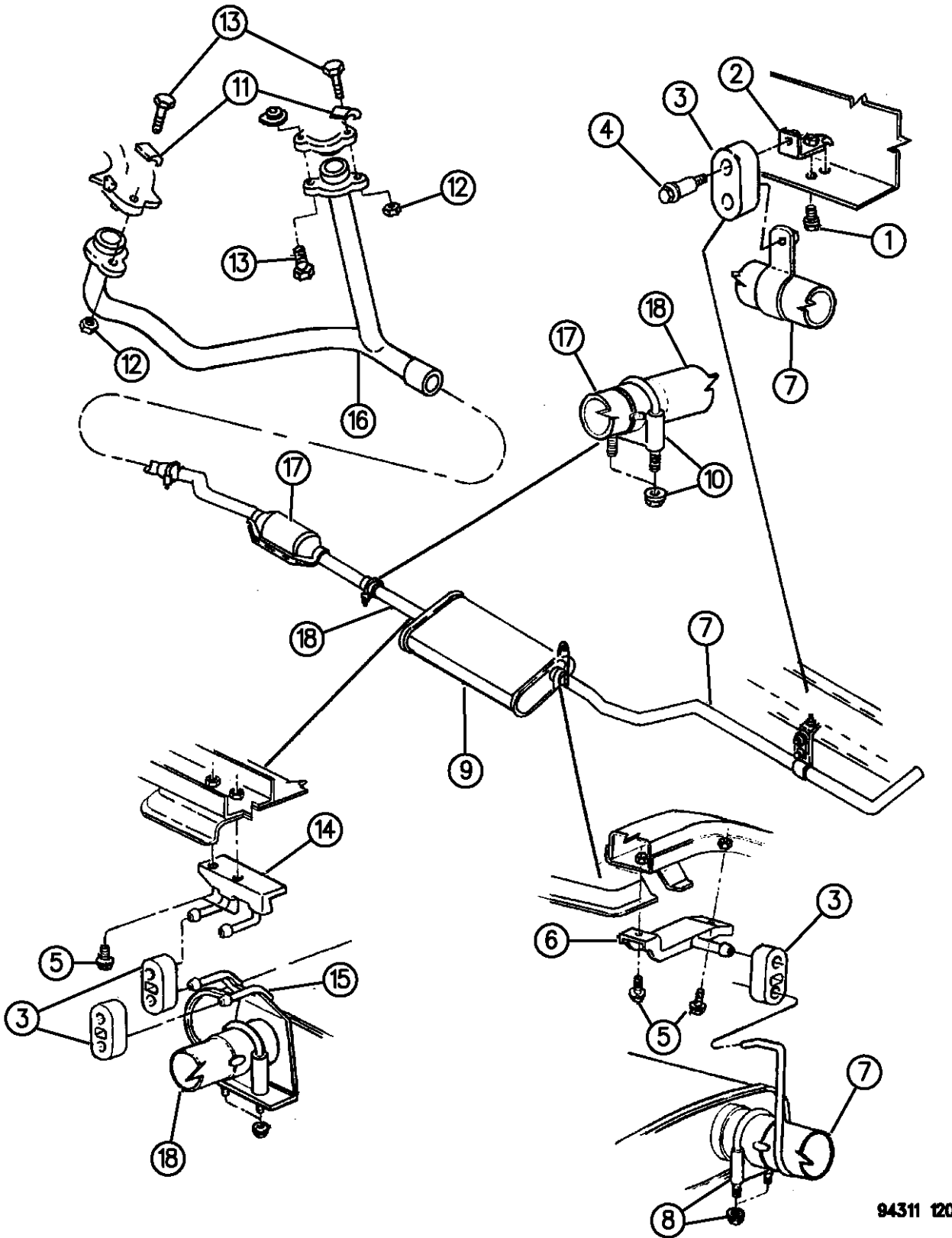

ITEM	PART NUMBER	QTY	BODY	MODEL	DESCRIPTION
	52021270	1		N5	1996 3.9L Eng., Calif.
	52019259	1		N5	1994-95
	52021001	1		N5	1996 5.2L Eng.
	52019262	1		N5	1994-95, Man. Trans.
	52019259	1		N5	1994-95, Auto Trans.
	52021271	1		N5	1996 5.2L Eng., Calif.
	52019263	1		N5	1994, Up To 4-22-94
	52020272	1		N5	1994-96 After 4-22-94 130" W.B. 3.9L Eng.
	52019252	1		N1	1994-95
	52021276	1		N1	1996 3.9L Eng., Calif.
	52019253	1		N1	1994
	52019518	1		N1	1995, Auto Trans.
	52018861	1		N1	1996 5.2L Eng.
	52019256	1		N1	1994-95, Man. Trans.

RAM VAN/WAGON DAKOTA RAM PICKUP, RAM CAB AND CHASSIS (943)

SERIES	LINE	BODY	ENGINE	TRANSMISSION
NA = Not Available	N1 = MID SIZE PICK-UP (4x2)	51 = Wagon - 127" W.B.	NA = Not Available	NA = Not Available
	B1 = VANS AND WAGONS (4x2)	13 = Van - 127X" W.B.		
	B2 = VANS AND WAGONS (4x2)	12 = Van - 127" W.B.		
	B3 = VANS AND WAGONS (4x2)	11 = Van - 109" W.B.		
	R1 = (T300) CONVENTIONAL TRUCK (4x2)	51 = Wagon - 109" W.B.		
	R2 = (T300) CONVENTIONAL TRUCK (4x2)	52 = Wagon - 127X" W.B.		
	R3 = (T300) CONVENTIONAL TRUCK (4x2)	61 = BR - 118.7" W.B.		
	N5 = MID SIZE PICK-UP (4X4)	62 = BR - 134.7" W.B.		
	R6 = (T300) CONVENTIONAL TRUCK (4x4)	63 = BR - 138.7" W.B. (Cab & Chassis)		
	R7 = (T300) CONVENTIONAL TRUCK (4x4)	64 = BR - 162.7" W.B. (Cab & Chassis)		
	R8 = (T300) CONVENTIONAL TRUCK (4x4)	31 = BR - 138.7" W.B. (Club Cab)		

AR = use ase required - = Non illustrated part

EXHAUST SYSTEM 3.9L, 5.2L ENGINE N BODY
Figure 11-120

11-120

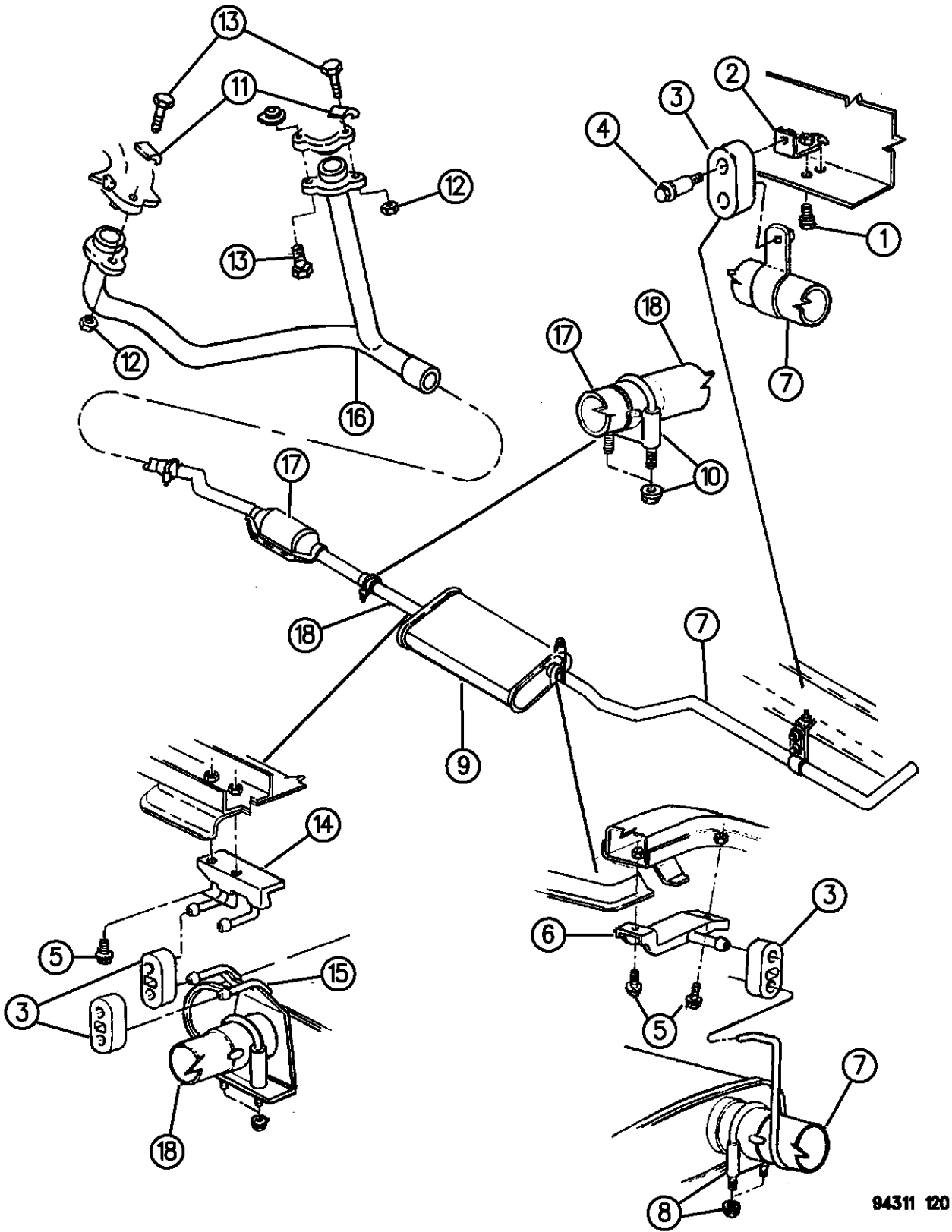

ITEM	PART NUMBER	QTY	BODY	MODEL	DESCRIPTION
	52019253	1		N1	1994-95, Auto Trans.
	52020277	1		N1	1996
					5.2L Eng., Calif.
	52019508	1		N1	1994-95
	52103082	1		N1	1996
					3.9L Eng.
	52019260	1		N5	1994-95
	52019273	1		N5	1996
					3.9L Eng., Calif.
	52019261	1		N5	1994-95
	52020000	1		N5	1996
					5.2L Eng.
	52019264	1		N5	1994-95, Man. Trans.
	52019261	1		N5	1994-95, Auto Trans.
	52019274	1		N5	1996
					5.2L Eng., Calif.
	52020275	1		N5	1996
					5.2L Eng., CNG
	52019520	1			1995
	52021071	1			1996
18					PIPE, Extension

RAM VAN/WAGON DAKOTA RAM PICKUP, RAM CAB AND CHASSIS (943)

SERIES	LINE	BODY	ENGINE	TRANSMISSION
NA = Not Available	N1 = MID SIZE PICK-UP (4x2)	51 = Wagon - 127" W.B.	NA = Not Available	NA = Not Available
	B1 = VANS AND WAGONS (4x2)	13 = Van - 127X" W.B.		
	B2 = VANS AND WAGONS (4x2)	12 = Van - 127" W.B.		
	B3 = VANS AND WAGONS (4x2)	11 = Van - 109" W.B.		
	R1 = (T300) CONVENTIONAL TRUCK (4x2)	51 = Wagon - 109" W.B.		
	R2 = (T300) CONVENTIONAL TRUCK (4x2)	52 = Wagon - 127X" W.B.		
	R3 = (T300) CONVENTIONAL TRUCK (4x2)	61 = BR - 118.7" W.B.		
	N5 = MID SIZE PICK-UP (4X4)	62 = BR - 134.7" W.B.		
	R6 = (T300) CONVENTIONAL TRUCK (4x4)	63 = BR - 138.7" W.B. (Cab & Chassis)		
	R7 = (T300) CONVENTIONAL TRUCK (4x4)	64 = BR - 162.7" W.B. (Cab & Chassis)		
	R8 = (T300) CONVENTIONAL TRUCK (4x4)	31 = BR - 138.7" W.B. (Club Cab)		

AR = use ase required - = Non illustrated part

EXHAUST SYSTEM 3.9L, 5.2L ENGINE N BODY
Figure 11-120

11-120

ITEM	PART NUMBER	QTY	BODY	MODEL	DESCRIPTION
------	-------------	-----	------	-------	-------------

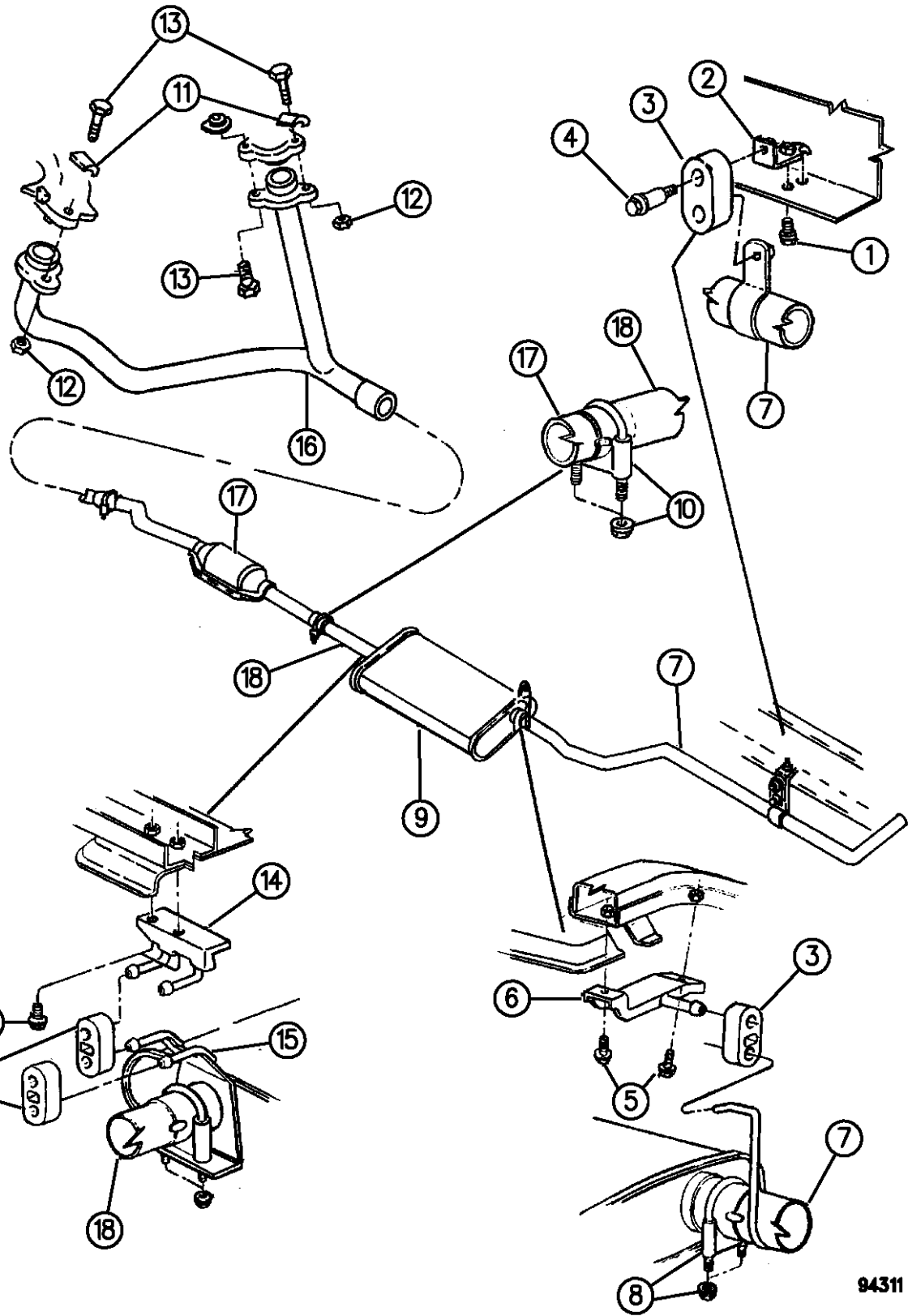

	52018681	1			112"/124" W.B.
	52018682	1			131" W.B.
-					RESONATOR, w/Pipes, Leaded Fuel
-	52018653	1		N1	
-	52018652	1		N5	

RAM VAN/WAGON DAKOTA RAM PICKUP, RAM CAB AND CHASSIS (943)

SERIES	LINE	BODY	ENGINE	TRANSMISSION
NA = Not Available	N1 = MID SIZE PICK-UP (4x2)	51 = Wagon - 127" W.B.	NA = Not Available	NA = Not Available
	B1 = VANS AND WAGONS (4x2)	13 = Van - 127X" W.B.		
	B2 = VANS AND WAGONS (4x2)	12 = Van - 127" W.B.		
	B3 = VANS AND WAGONS (4x2)	11 = Van - 109" W.B.		
	R1 = (T300) CONVENTIONAL TRUCK (4x2)	51 = Wagon - 109" W.B.		
	R2 = (T300) CONVENTIONAL TRUCK (4x2)	52 = Wagon - 127X" W.B.		
	R3 = (T300) CONVENTIONAL TRUCK (4x2)	61 = BR - 118.7" W.B.		
	R4 = (T300) CONVENTIONAL TRUCK (4x2)	62 = BR - 134.7" W.B.		
	R5 = (T300) CONVENTIONAL TRUCK (4x2)	63 = BR - 138.7" W.B. (Cab & Chassis)		
	R6 = (T300) CONVENTIONAL TRUCK (4x2)	64 = BR - 162.7" W.B. (Cab & Chassis)		
	R7 = (T300) CONVENTIONAL TRUCK (4x2)	31 = BR - 138.7" W.B. (Club Cab)		
	R8 = (T300) CONVENTIONAL TRUCK (4x4)			

AR = use ase required - = Non illustrated part

EXHAUST SYSTEM B BODY

Figure 11-130

11-130B

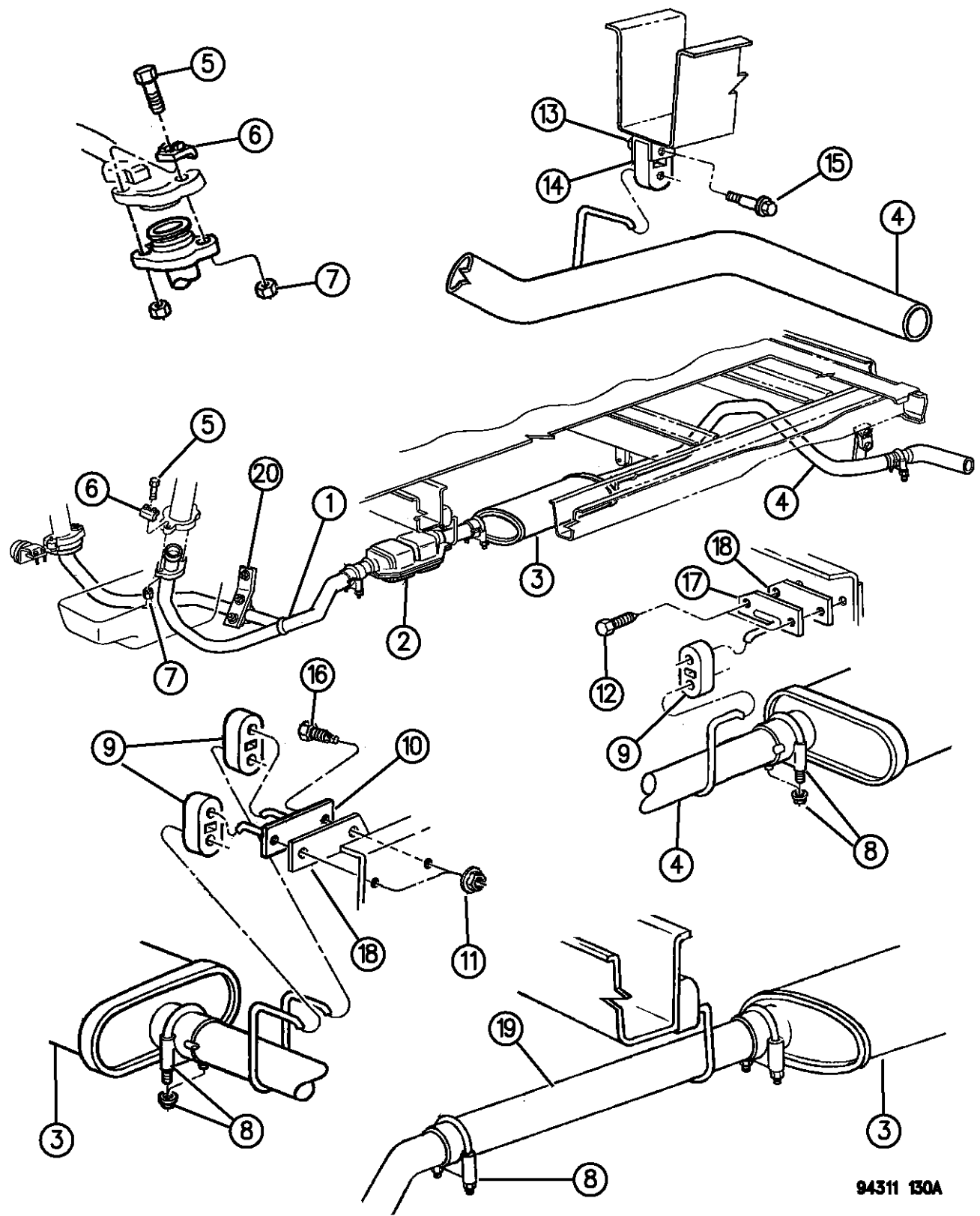

ITEM	PART NUMBER	QTY	BODY	MODEL	DESCRIPTION
1					PIPE, Exhaust, Front
	52020053	1			1994-95
	52018951	1			1996, Leaded Fuel
-	04797312	1			BRACKET PACKAGE, Front Exhaust Pipe
2					CONVERTER, w/Pipes
					3.9L Eng., Federal, Canada
	52019266	1			1994-95
	52019288	1			1996
					3.9L Eng., Calif.
	52019267	1			1994-95
	52020284	1			1996
					5.2L, 5.9L Eng., Federal, Canada
	52019268	1			1994-95
	52019305	1			1994-95, w/Insulation Pkg.
	52022002	1			1996
					5.2L, 5.9L Eng., Calif.
	52019269	1			1994-95
	52019310	1			1994-95, w/Insulation Pkg.
	52020285	1			1996
					5.2L Eng., w/CNG
	52019289	1			1994-95
	52020290	1			1996

RAM VAN/WAGON DAKOTA RAM PICKUP, RAM CAB AND CHASSIS (943)

SERIES	LINE	BODY	ENGINE	TRANSMISSION
NA = Not Available	N1 = MID SIZE PICK-UP (4x2)	51 = Wagon - 127" W.B.	NA = Not Available	NA = Not Available
	B1 = VANS AND WAGONS (4x2)	13 = Van - 127X" W.B.		
	B2 = VANS AND WAGONS (4x2)	12 = Van - 127" W.B.		
	B3 = VANS AND WAGONS (4x2)	11 = Van - 109" W.B.		
	R1 = (T300) CONVENTIONAL TRUCK (4x2)	51 = Wagon - 109" W.B.		
	R2 = (T300) CONVENTIONAL TRUCK (4x2)	52 = Wagon - 127X" W.B.		
	R3 = (T300) CONVENTIONAL TRUCK (4x2)	61 = BR - 118.7" W.B.		
	N5 = MID SIZE PICK-UP (4X4)	62 = BR - 134.7" W.B.		
	R6 = (T300) CONVENTIONAL TRUCK (4x4)	63 = BR - 138.7" W.B. (Cab & Chassis)		
	R7 = (T300) CONVENTIONAL TRUCK (4x4)	64 = BR - 162.7" W.B. (Cab & Chassis)		
	R8 = (T300) CONVENTIONAL TRUCK (4x4)	31 = BR - 138.7" W.B. (Club Cab)		

AR = use ase required - = Non illustrated part

EXHAUST SYSTEM B BODY

Figure 11-130

11-130B

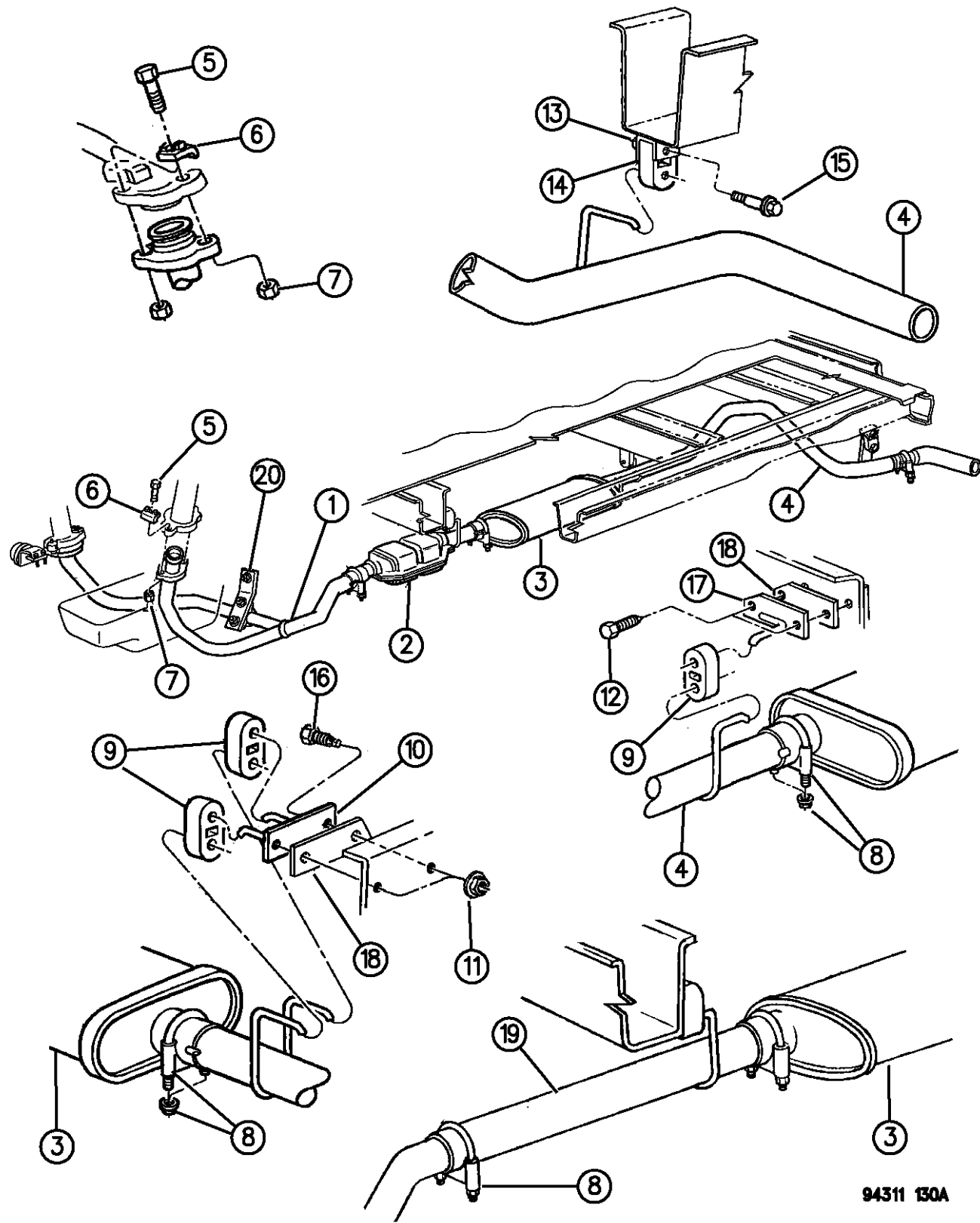

ITEM	PART NUMBER	QTY	BODY	MODEL	DESCRIPTION
3					MUFFLER
	52019423	1			3.9L Eng.
	52019424	1			5.2L Eng.
	52019425	1			5.9L Eng.
-	52019546	1			CLAMP ASSEMBLY, Front Muffler Hanger
4					PIPE, Tail
					w/Welded Hanger Bracket
	52019341	1			109" W.B.
	52019342	1			127" W.B.
					w/Bolted Hanger Bracket
					1994-95
	52103038	1			109" W.B., Up To 6-12-95
	52103039	1			127" W.B., Up To 6-12-95
	52103060	1			109" W.B., After 6-12-95
	52103061	1			127" W.B., After 6-12-95
					1996
	52103060	1			109" W.B.
	52103061	1			127" W.B.
-	52103001	1			BRACKET, Tailpipe Hanger
-					J-CLIP/NUT, Tailpipe
-	J4004208	1			Up To 12-18-95

RAM VAN/WAGON DAKOTA RAM PICKUP, RAM CAB AND CHASSIS (943)

SERIES	LINE	BODY	ENGINE	TRANSMISSION
NA = Not Available	N1 = MID SIZE PICK-UP (4x2)	51 = Wagon - 127" W.B.	NA = Not Available	NA = Not Available
	B1 = VANS AND WAGONS (4x2)	13 = Van - 127X" W.B.		
	B2 = VANS AND WAGONS (4x2)	12 = Van - 127" W.B.		
	B3 = VANS AND WAGONS (4x2)	11 = Van - 109" W.B.		
	R1 = (T300) CONVENTIONAL TRUCK (4x2)	51 = Wagon - 109" W.B.		
	R2 = (T300) CONVENTIONAL TRUCK (4x2)	52 = Wagon - 127X" W.B.		
	R3 = (T300) CONVENTIONAL TRUCK (4x2)	61 = BR - 118.7" W.B.		
	N5 = MID SIZE PICK-UP (4X4)	62 = BR - 134.7" W.B.		
	R6 = (T300) CONVENTIONAL TRUCK (4x4)	63 = BR - 138.7" W.B. (Cab & Chassis)		
	R7 = (T300) CONVENTIONAL TRUCK (4x4)	64 = BR - 162.7" W.B. (Cab & Chassis)		
	R8 = (T300) CONVENTIONAL TRUCK (4x4)	31 = BR - 138.7" W.B. (Club Cab)		

94311 130A

AR = use ase required - = Non illustrated part

EXHAUST SYSTEM B BODY

Figure 11-130

11-130B

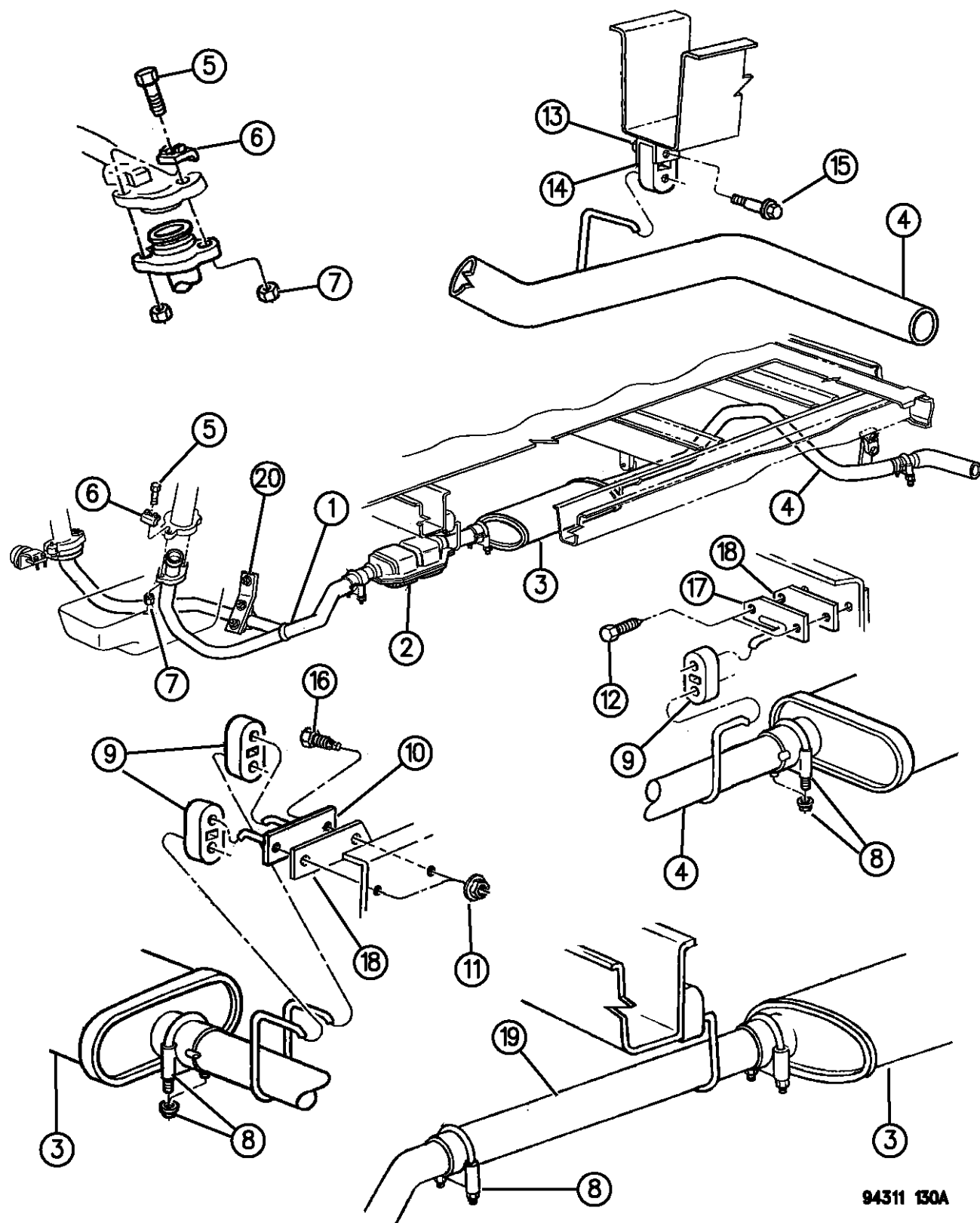

ITEM	PART NUMBER	QTY	BODY	MODEL	DESCRIPTION
-	06504581	1			After 12-18-95
-	06034483	1			BOLT, Hanger
5	J0180137	4			BOLT, Flange
6	04004001	4			RETAINER, Pipe
7	00118615	3			NUT, Flange
8	52018959	1			CLAMP
9	52017985	5			INSULATOR
10	52017770	1			BRACKET, Upper Front
11	06025007	2			NUT
12					SCREW, (Not Serviced)
13	55254834	1			BRACKET, Upper Rear
14					INSULATOR, Tail Pipe
	52018669	1			1994-95
	52017607	1			1996
15	04006706	1			BOLT, (312-18x2.00)
16	00181086	2			BOLT
17	52018671	1			BRACKET, Upper Rear
18					GASKET, Muffler Support
	52018145	2			1994
	52018946	2			1995-96

RAM VAN/WAGON DAKOTA RAM PICKUP, RAM CAB AND CHASSIS (943)

SERIES	LINE	BODY	ENGINE	TRANSMISSION
NA = Not Available	N1 = MID SIZE PICK-UP (4x2)	51 = Wagon - 127" W.B.	NA = Not Available	NA = Not Available
	B1 = VANS AND WAGONS (4x2)	13 = Van - 127X" W.B.		
	B2 = VANS AND WAGONS (4x2)	12 = Van - 127" W.B.		
	B3 = VANS AND WAGONS (4x2)	11 = Van - 109" W.B.		
	R1 = (T300) CONVENTIONAL TRUCK (4x2)	51 = Wagon - 109" W.B.		
	R2 = (T300) CONVENTIONAL TRUCK (4x2)	52 = Wagon - 127X" W.B.		
	R3 = (T300) CONVENTIONAL TRUCK (4x2)	61 = BR - 118.7" W.B.		
	N5 = MID SIZE PICK-UP (4X4)	62 = BR - 134.7" W.B.		
	R6 = (T300) CONVENTIONAL TRUCK (4x4)	63 = BR - 138.7" W.B. (Cab & Chassis)		
	R7 = (T300) CONVENTIONAL TRUCK (4x4)	64 = BR - 162.7" W.B. (Cab & Chassis)		
	R8 = (T300) CONVENTIONAL TRUCK (4x4)	31 = BR - 138.7" W.B. (Club Cab)		

94311 130A

AR = use ase required - = Non illustrated part

EXHAUST SYSTEM B BODY
Figure 11-130

11-130B

ITEM	PART NUMBER	QTY	BODY	MODEL	DESCRIPTION
------	-------------	-----	------	-------	-------------

19	52019318	1			RESONATOR, w/Pipes, 5.2L, Leaded Fuel
20	52019476	1			BRACKET, Steady Rest

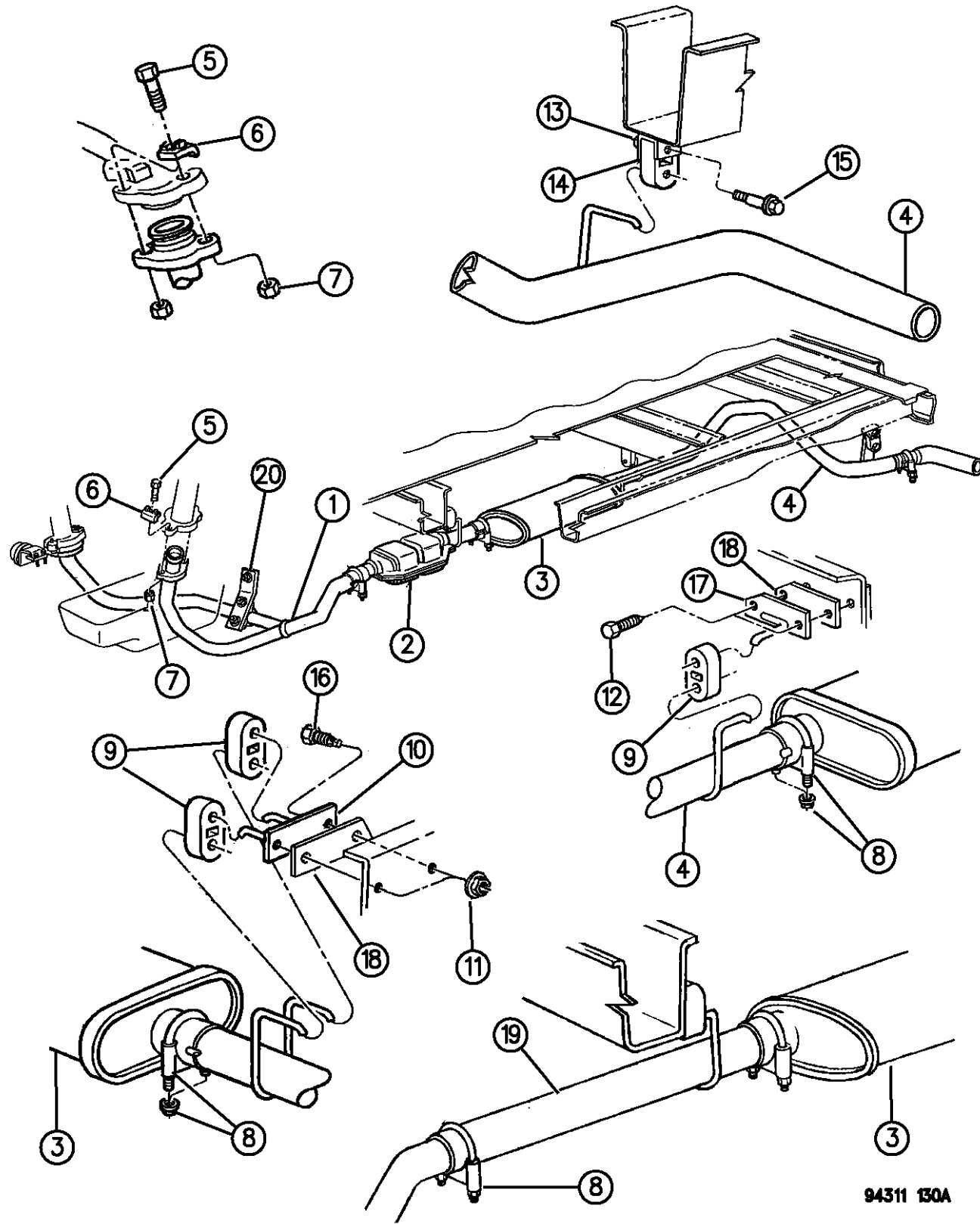

94311 130A

RAM VAN/WAGON DAKOTA RAM PICKUP, RAM CAB AND CHASSIS (943)

SERIES	LINE	BODY	ENGINE	TRANSMISSION
NA = Not Available	N1 = MID SIZE PICK-UP (4x2)	51 = Wagon - 127" W.B.	NA = Not Available	NA = Not Available
	B1 = VANS AND WAGONS (4x2)	13 = Van - 127X" W.B.		
	B2 = VANS AND WAGONS (4x2)	12 = Van - 127" W.B.		
	B3 = VANS AND WAGONS (4x2)	11 = Van - 109" W.B.		
	R1 = (T300) CONVENTIONAL TRUCK (4x2)	51 = Wagon - 109" W.B.		
	R2 = (T300) CONVENTIONAL TRUCK (4x2)	52 = Wagon - 127X" W.B.		
	R3 = (T300) CONVENTIONAL TRUCK (4x2)	61 = BR - 118.7" W.B.		
	R4 = (T300) CONVENTIONAL TRUCK (4x2)	62 = BR - 134.7" W.B.		
	R5 = (T300) CONVENTIONAL TRUCK (4x2)	63 = BR - 138.7" W.B. (Cab & Chassis)		
	R6 = (T300) CONVENTIONAL TRUCK (4x4)	64 = BR - 162.7" W.B. (Cab & Chassis)		
	R7 = (T300) CONVENTIONAL TRUCK (4x4)	31 = BR - 138.7" W.B. (Club Cab)		
	R8 = (T300) CONVENTIONAL TRUCK (4x4)			

AR = use ase required - = Non illustrated part

EXHAUST SYSTEM 3.9L, 5.2L, 5.9L L/DUTY ENGINE R BODY
Figure 11-150

11-150C

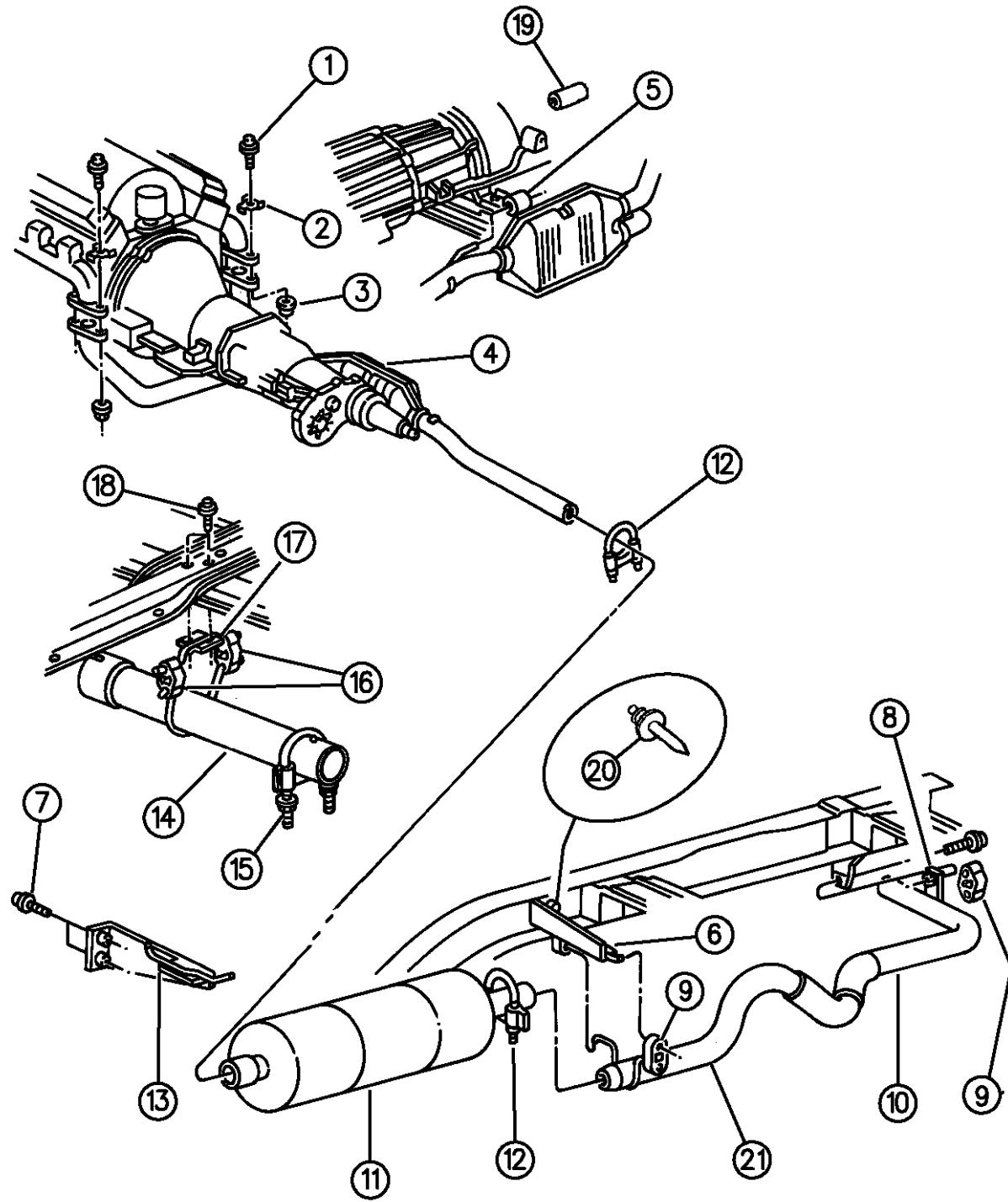

ITEM	PART NUMBER	QTY	BODY	MODEL	DESCRIPTION
1	J0180137	4			BOLT
2	04004001	4			RETAINER, Flange
3	00118615	4			NUT, Flange
4					CONVERTER, w/Pipes
					3.9L Eng.
	52022152	1			1994-95
	52019295	1			1996
					3.9L Eng., Calif.
	52021153	1			1994-95
	52019292	1			1996
					5.2L/5.9L Eng.
	52021159	1			1994-95
	52019293	1			1996
					5.2L/5.9L Eng., Calif.
	52021160	1			1994-95
	52019294	1			1996
	52019519	1			5.2L Eng., CNG, 1996
	52020056	1			5.9L Eng., w/Leaded Fuel, (Y-Pipe)
5					BRACKET, Rear Trans. Support
					Man. Trans., NVG 3500
	52058449	1			1994-95
	52019639	1			1996

RAM VAN/WAGON DAKOTA RAM PICKUP, RAM CAB AND CHASSIS (943)

SERIES	LINE	BODY	ENGINE	TRANSMISSION
NA = Not Available	N1 = MID SIZE PICK-UP (4x2)	51 = Wagon - 127" W.B.	NA = Not Available	NA = Not Available
	B1 = VANS AND WAGONS (4x2)	13 = Van - 127X" W.B.		
	B2 = VANS AND WAGONS (4x2)	12 = Van - 127" W.B.		
	B3 = VANS AND WAGONS (4x2)	11 = Van - 109" W.B.		
	R1 = (T300) CONVENTIONAL TRUCK (4x2)	51 = Wagon - 109" W.B.		
	R2 = (T300) CONVENTIONAL TRUCK (4x2)	52 = Wagon - 127X" W.B.		
	R3 = (T300) CONVENTIONAL TRUCK (4x2)	61 = BR - 118.7" W.B.		
	R4 = (T300) CONVENTIONAL TRUCK (4x2)	62 = BR - 134.7" W.B.		
	R5 = (T300) CONVENTIONAL TRUCK (4x2)	63 = BR - 138.7" W.B. (Cab & Chassis)		
	R6 = (T300) CONVENTIONAL TRUCK (4x2)	64 = BR - 162.7" W.B. (Cab & Chassis)		
	R7 = (T300) CONVENTIONAL TRUCK (4x2)	31 = BR - 138.7" W.B. (Club Cab)		
	R8 = (T300) CONVENTIONAL TRUCK (4x4)			
	R9 = (T300) CONVENTIONAL TRUCK (4x4)			
	R10 = (T300) CONVENTIONAL TRUCK (4x4)			
	R11 = (T300) CONVENTIONAL TRUCK (4x4)			
	R12 = (T300) CONVENTIONAL TRUCK (4x4)			
	R13 = (T300) CONVENTIONAL TRUCK (4x4)			
	R14 = (T300) CONVENTIONAL TRUCK (4x4)			
	R15 = (T300) CONVENTIONAL TRUCK (4x4)			
	R16 = (T300) CONVENTIONAL TRUCK (4x4)			
	R17 = (T300) CONVENTIONAL TRUCK (4x4)			
	R18 = (T300) CONVENTIONAL TRUCK (4x4)			
	R19 = (T300) CONVENTIONAL TRUCK (4x4)			
	R20 = (T300) CONVENTIONAL TRUCK (4x4)			
	R21 = (T300) CONVENTIONAL TRUCK (4x4)			
	R22 = (T300) CONVENTIONAL TRUCK (4x4)			
	R23 = (T300) CONVENTIONAL TRUCK (4x4)			
	R24 = (T300) CONVENTIONAL TRUCK (4x4)			
	R25 = (T300) CONVENTIONAL TRUCK (4x4)			
	R26 = (T300) CONVENTIONAL TRUCK (4x4)			
	R27 = (T300) CONVENTIONAL TRUCK (4x4)			
	R28 = (T300) CONVENTIONAL TRUCK (4x4)			
	R29 = (T300) CONVENTIONAL TRUCK (4x4)			
	R30 = (T300) CONVENTIONAL TRUCK (4x4)			
	R31 = (T300) CONVENTIONAL TRUCK (4x4)			
	R32 = (T300) CONVENTIONAL TRUCK (4x4)			
	R33 = (T300) CONVENTIONAL TRUCK (4x4)			
	R34 = (T300) CONVENTIONAL TRUCK (4x4)			
	R35 = (T300) CONVENTIONAL TRUCK (4x4)			
	R36 = (T300) CONVENTIONAL TRUCK (4x4)			
	R37 = (T300) CONVENTIONAL TRUCK (4x4)			
	R38 = (T300) CONVENTIONAL TRUCK (4x4)			
	R39 = (T300) CONVENTIONAL TRUCK (4x4)			
	R40 = (T300) CONVENTIONAL TRUCK (4x4)			
	R41 = (T300) CONVENTIONAL TRUCK (4x4)			
	R42 = (T300) CONVENTIONAL TRUCK (4x4)			
	R43 = (T300) CONVENTIONAL TRUCK (4x4)			
	R44 = (T300) CONVENTIONAL TRUCK (4x4)			
	R45 = (T300) CONVENTIONAL TRUCK (4x4)			
	R46 = (T300) CONVENTIONAL TRUCK (4x4)			
	R47 = (T300) CONVENTIONAL TRUCK (4x4)			
	R48 = (T300) CONVENTIONAL TRUCK (4x4)			
	R49 = (T300) CONVENTIONAL TRUCK (4x4)			
	R50 = (T300) CONVENTIONAL TRUCK (4x4)			

94311 50

AR = use ase required - = Non illustrated part

EXHAUST SYSTEM 3.9L, 5.2L, 5.9L L/DUTY ENGINE R BODY
Figure 11-150

11-150C

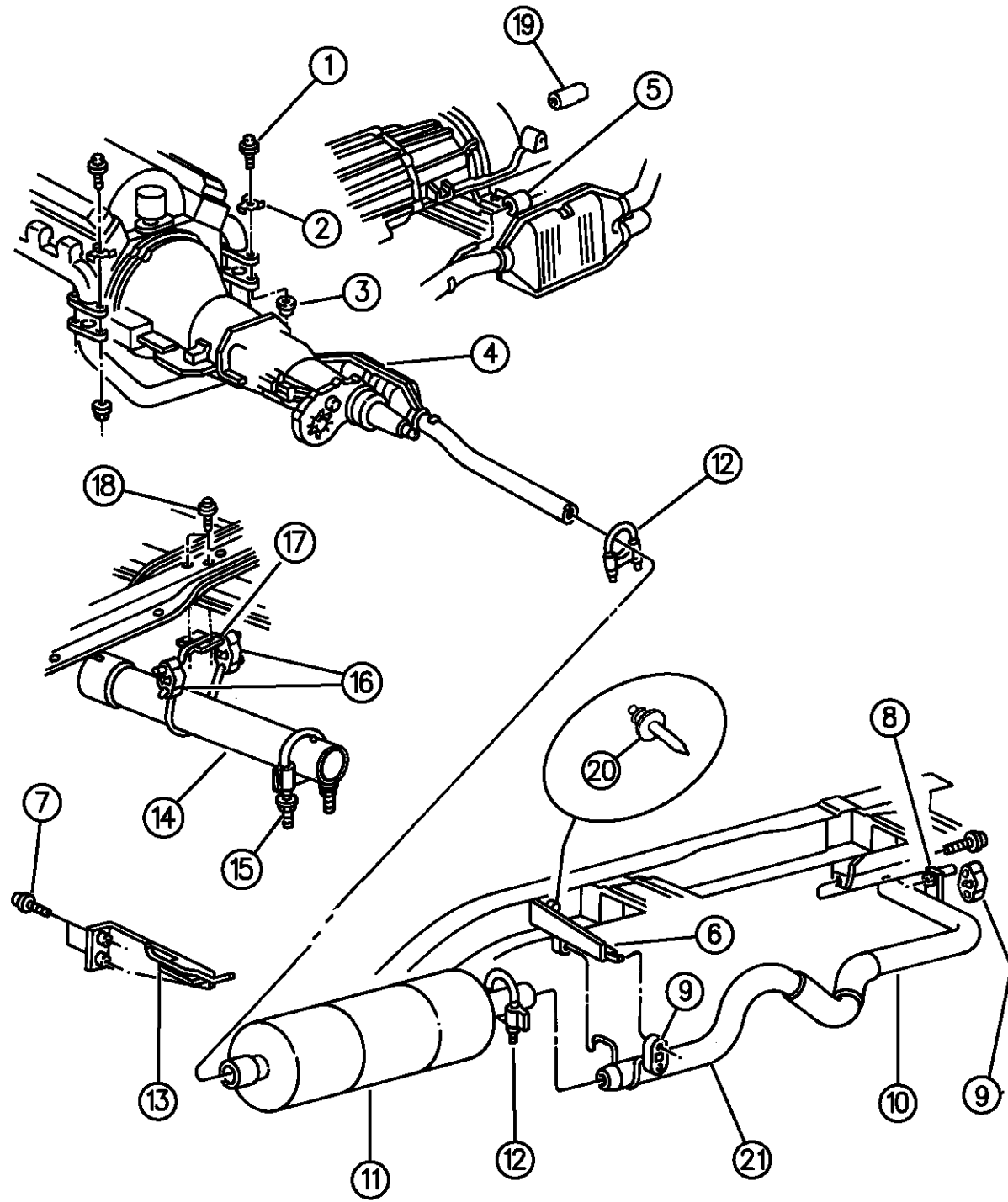

ITEM	PART NUMBER	QTY	BODY	MODEL	DESCRIPTION
	52017896	1			Man. Trans., NVG 4500
	52019637	1	R1,2,3		Auto Trans.
	52058452	1	R6,7,8		Auto Trans.
6					HANGER, Frame Mount
	52017626	1			Up To 9-27-93
	52018890	1			After 9-27-93
7	06100584	2			SCREW
8					BRACKET, Tail Pipe Rear Support, Upper
					1994
	52018863	1			Up To 2-25-94
	52019376	1			After 2-25-94
	52019527	1			1995-96
9	52017607	4			INSULATOR
10					PIPE, Tail
					1994
	52018859	1			Up To 9-27-93
	52020012	1			After 9-27-93
	52018859	1	R2,7		Up To 9-27-93, (Z2A)
	52020012	1	R2,7		After 9-27-93, (Z2A)
	52021011	1	R2,7		Up To 9-27-93, (Z2B, Z7B)
	52020014	1	R2,7		After 9-27-93, (Z2B, Z7B)

RAM VAN/WAGON DAKOTA RAM PICKUP, RAM CAB AND CHASSIS (943)

SERIES	LINE	BODY	ENGINE	TRANSMISSION
NA = Not Available	N1 = MID SIZE PICK-UP (4x2)	51 = Wagon - 127" W.B.	NA = Not Available	NA = Not Available
	B1 = VANS AND WAGONS (4x2)	13 = Van - 127X" W.B.		
	B2 = VANS AND WAGONS (4x2)	12 = Van - 127" W.B.		
	B3 = VANS AND WAGONS (4x2)	11 = Van - 109" W.B.		
	R1 = (T300) CONVENTIONAL TRUCK (4x2)	51 = Wagon - 109" W.B.		
	R2 = (T300) CONVENTIONAL TRUCK (4x2)	52 = Wagon - 127X" W.B.		
	R3 = (T300) CONVENTIONAL TRUCK (4x2)	61 = BR - 118.7" W.B.		
	N5 = MID SIZE PICK-UP (4X4)	62 = BR - 134.7" W.B.		
	R6 = (T300) CONVENTIONAL TRUCK (4x4)	63 = BR - 138.7" W.B. (Cab & Chassis)		
	R7 = (T300) CONVENTIONAL TRUCK (4x4)	64 = BR - 162.7" W.B. (Cab & Chassis)		
	R8 = (T300) CONVENTIONAL TRUCK (4x4)	31 = BR - 138.7" W.B. (Club Cab)		

94311 50

AR = use ase required - = Non illustrated part

EXHAUST SYSTEM 3.9L, 5.2L, 5.9L L/DUTY ENGINE R BODY
Figure 11-150

11-150C

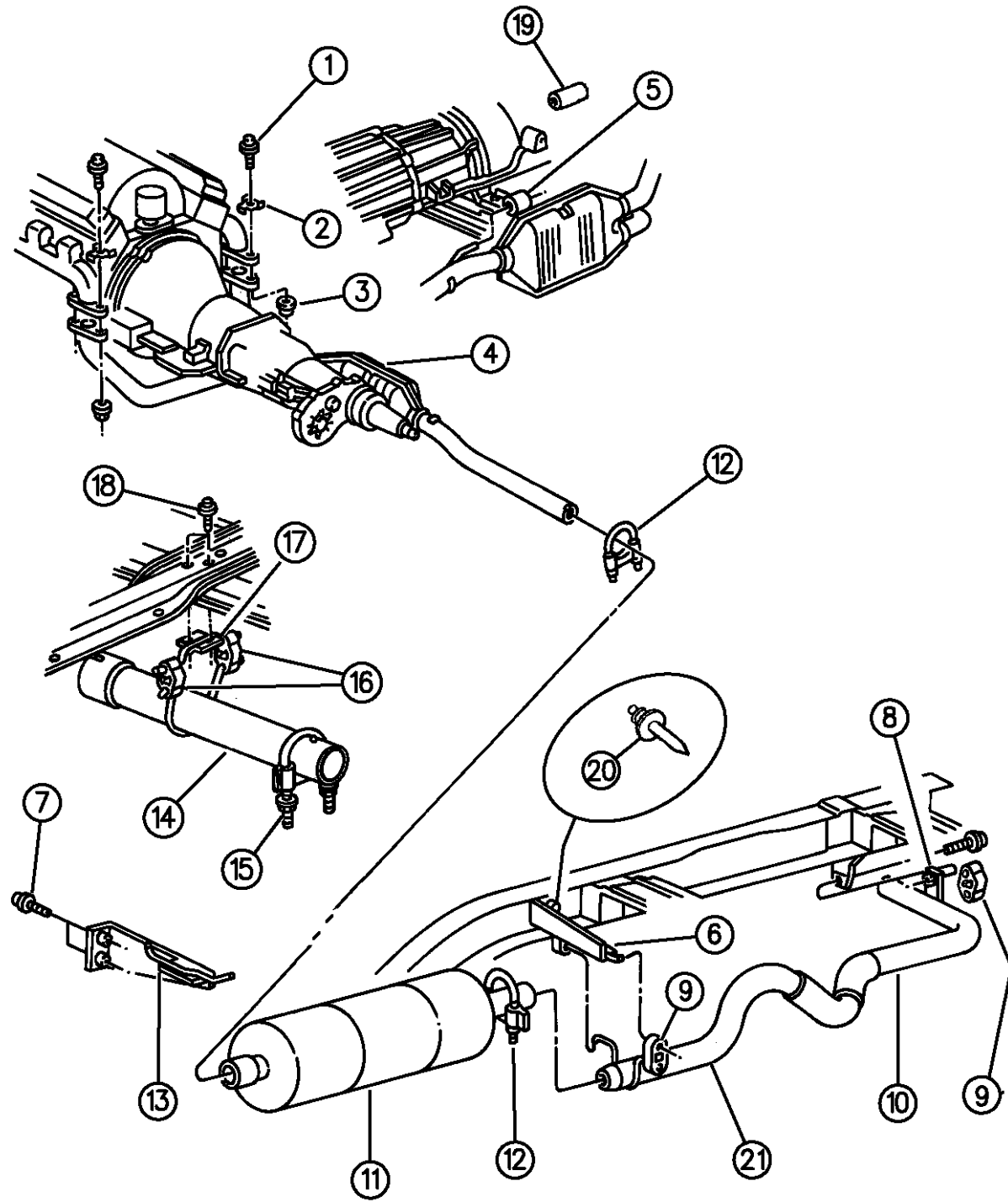

94311 50

ITEM	PART NUMBER	QTY	BODY	MODEL	DESCRIPTION
					1995-96
	52022036	1			3.9L, 5.2L
	52020014	1			5.9L, (Z2B, Z7B)
	52022036	1			5.9L, (Z1A, Z1B, Z2A, Z6A, Z7A)
	52103102	1			5.9L, Indy Package
11					MUFFLER
	52006540	1			3.9L Eng.
	52103014	1			5.2L Eng.
	52103017	1			5.9L Eng.
	52103146	1			5.9L Eng., Indy Pkg.
12	04301050	2			CLAMP
13	52018855	1			BRACKET
14					PIPE, Converter to Muffler
	52020003	1	62		
	52018550	1	63		
	52018551	1	64		
	52020006	1	31		
	52020007	1	32		
15	04301081	AR			CLAMP
16					INSULATOR
	52017607	4			

RAM VAN/WAGON DAKOTA RAM PICKUP, RAM CAB AND CHASSIS (943)

SERIES	LINE	BODY	ENGINE	TRANSMISSION
NA = Not Available	N1 = MID SIZE PICK-UP (4x2)	51 = Wagon - 127" W.B.	NA = Not Available	NA = Not Available
	B1 = VANS AND WAGONS (4x2)	13 = Van - 127X" W.B.		
	B2 = VANS AND WAGONS (4x2)	12 = Van - 127" W.B.		
	B3 = VANS AND WAGONS (4x2)	11 = Van - 109" W.B.		
	R1 = (T300) CONVENTIONAL TRUCK (4x2)	51 = Wagon - 109" W.B.		
	R2 = (T300) CONVENTIONAL TRUCK (4x2)	52 = Wagon - 127X" W.B.		
	R3 = (T300) CONVENTIONAL TRUCK (4x2)	61 = BR - 118.7" W.B.		
	N5 = MID SIZE PICK-UP (4X4)	62 = BR - 134.7" W.B.		
	R6 = (T300) CONVENTIONAL TRUCK (4x4)	63 = BR - 138.7" W.B. (Cab & Chassis)		
	R7 = (T300) CONVENTIONAL TRUCK (4x4)	64 = BR - 162.7" W.B. (Cab & Chassis)		
	R8 = (T300) CONVENTIONAL TRUCK (4x4)	31 = BR - 138.7" W.B. (Club Cab)		

AR = use ase required - = Non illustrated part

EXHAUST SYSTEM 3.9L, 5.2L, 5.9L L/DUTY ENGINE R BODY
Figure 11-150

11-150C

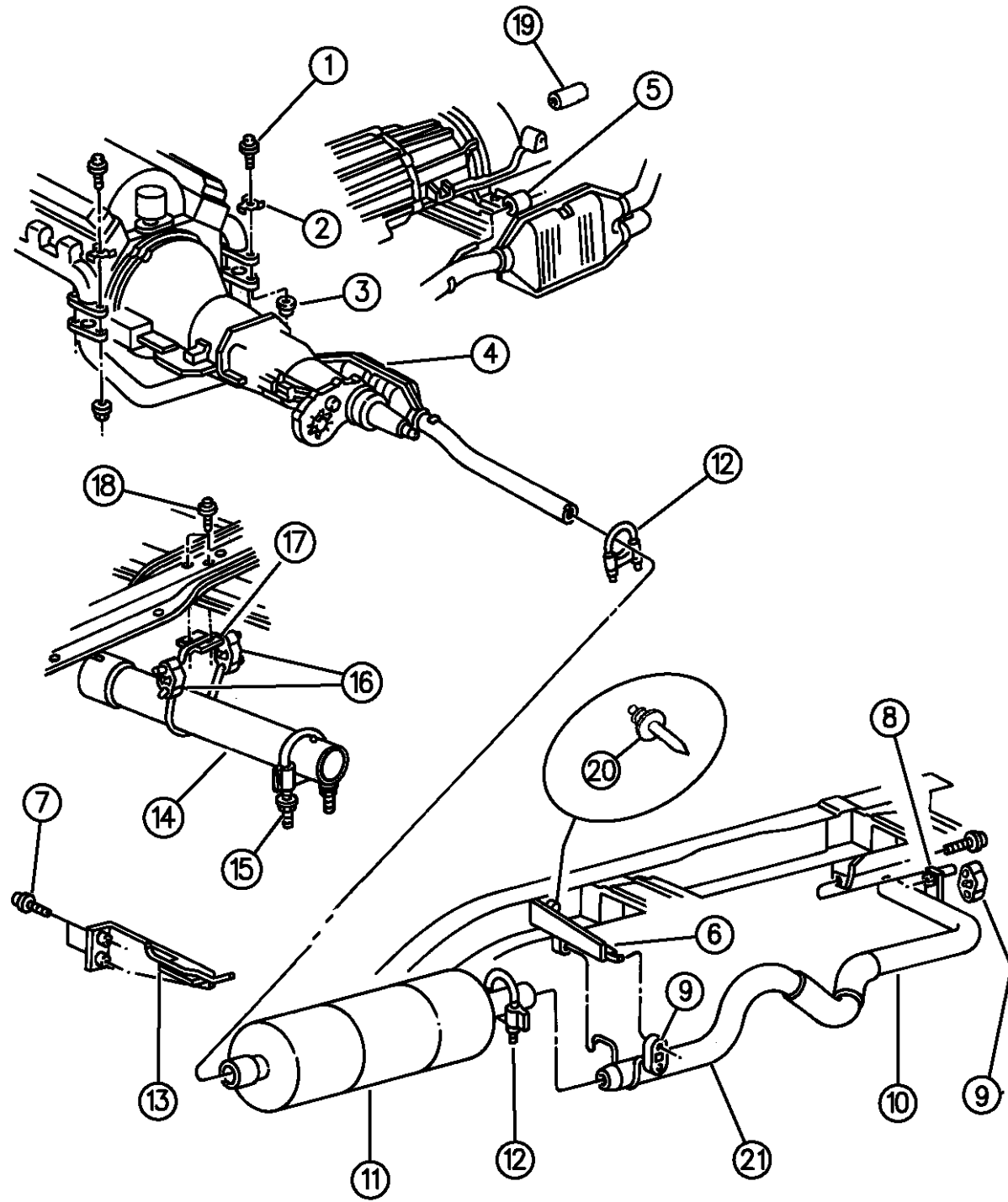

ITEM	PART NUMBER	QTY	BODY	MODEL	DESCRIPTION
	04616750	2			5.9L Eng., Indy Pkg.
17	52018855	1			BRACKET, Pipe
18	06100304	1			SCREW, Bracket
19	52085085	1			BUSHING, Bracket
20	04746924	6			RIVET, Hanger
21					PIPE, Extension, Muffler to Tailpipe
	52018868	1			Up to 9-27-93
	52021020	1			After 9-27-93

94311 50

RAM VAN/WAGON DAKOTA RAM PICKUP, RAM CAB AND CHASSIS (943)

SERIES	LINE	BODY	ENGINE	TRANSMISSION
NA = Not Available	N1 = MID SIZE PICK-UP (4x2)	51 = Wagon - 127" W.B.	NA = Not Available	NA = Not Available
	B1 = VANS AND WAGONS (4x2)	13 = Van - 127X" W.B.		
	B2 = VANS AND WAGONS (4x2)	12 = Van - 127" W.B.		
	B3 = VANS AND WAGONS (4x2)	11 = Van - 109" W.B.		
	R1 = (T300) CONVENTIONAL TRUCK (4x2)	51 = Wagon - 109" W.B.		
	R2 = (T300) CONVENTIONAL TRUCK (4x2)	52 = Wagon - 127X" W.B.		
	R3 = (T300) CONVENTIONAL TRUCK (4x2)	61 = BR - 118.7" W.B.		
	R4 = (T300) CONVENTIONAL TRUCK (4x2)	62 = BR - 134.7" W.B.		
	R5 = (T300) CONVENTIONAL TRUCK (4x2)	63 = BR - 138.7" W.B. (Cab & Chassis)		
	R6 = (T300) CONVENTIONAL TRUCK (4x2)	64 = BR - 162.7" W.B. (Cab & Chassis)		
	R7 = (T300) CONVENTIONAL TRUCK (4x2)	31 = BR - 138.7" W.B. (Club Cab)		
	R8 = (T300) CONVENTIONAL TRUCK (4x4)			

AR = use ase required - = Non illustrated part

EXHAUST SYSTEM, DUAL 5.9L H/DUTY AND 8.0L ENGINE R BODY
Figure 11-160

11-160

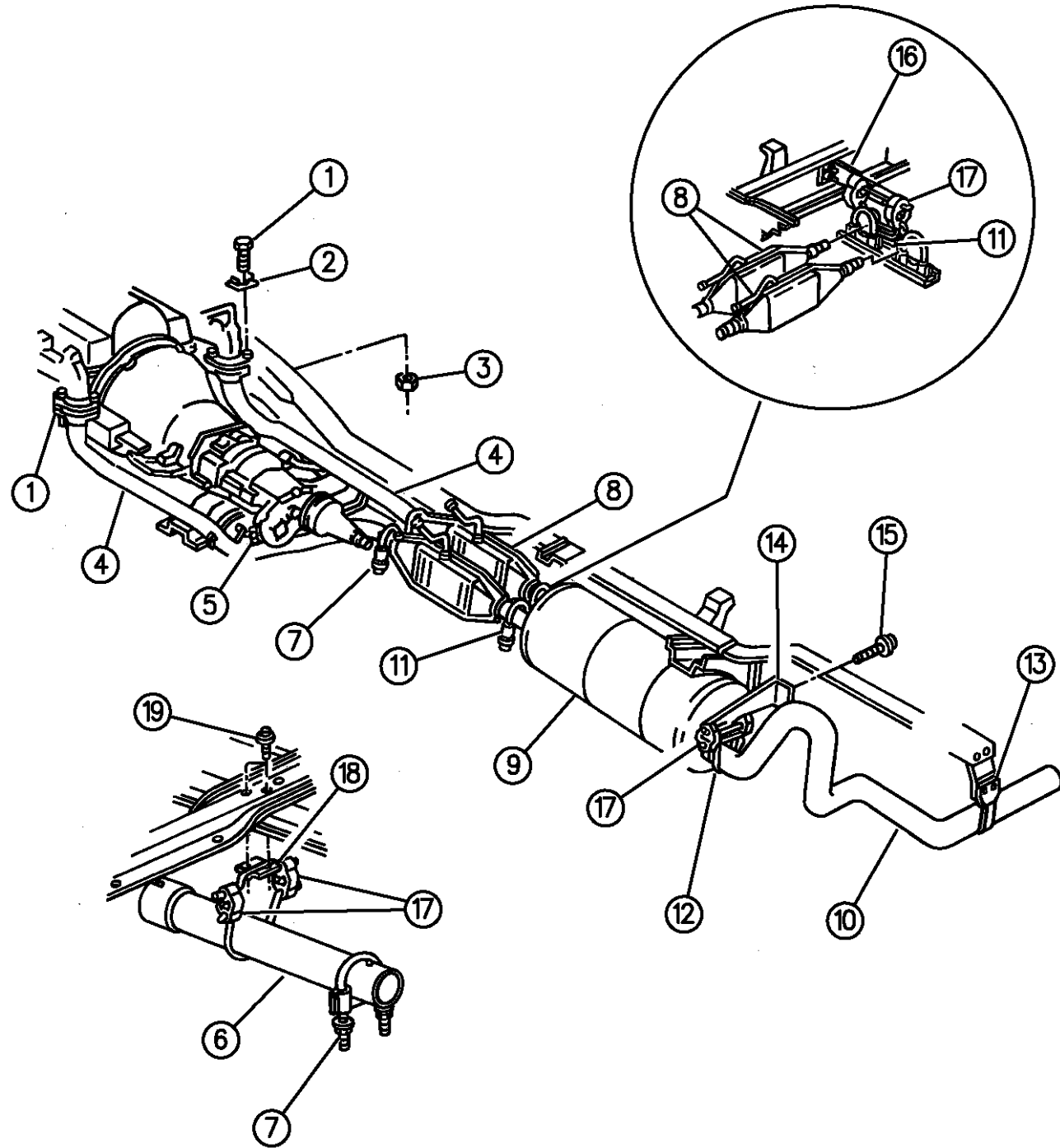

ITEM	PART NUMBER	QTY	BODY	MODEL	DESCRIPTION
1	00181127	1			BOLT
2	04004001	4			RETAINER
3	00118615	4			NUT
4					PIPE, Exhaust, Front
	52006532	1			5.9L Eng., Rt.
	52019245	1		R1,2,3	5.9L Eng., Lt.
	52128025	1		R6,7,8	5.9L Eng., Lt.
	52103000	2		R2,3,7,8	5.9L Eng., w/Resonator, Export
	52006488	1			8.0L Eng., Rt.
	52019060	1		R2,3	8.0L Eng., Lt.
					8.0L Eng., Lt.
	52128024	1		R7,8	1994-95
	52021127	1		R7,8	1996
-					EXTENSION, Exhaust Pipe, Club Cab
-	52020187	1			5.9L Eng.
-	52018552	1			8.0L Eng., Federal, Canada
-	52019170	1			8.0L Eng., Calif.
5					BRACKET, Pipe to Transfer Case
	52018654	1		R2,3	
	52018497	1		R6,7,8	
6					PIPE, Converter to Muffler
	52018550	2			139" W.B., (6" Long)

RAM VAN/WAGON DAKOTA RAM PICKUP, RAM CAB AND CHASSIS (943)

SERIES	LINE	BODY	ENGINE	TRANSMISSION
NA = Not Available	N1 = MID SIZE PICK-UP (4x2)	51 = Wagon - 127" W.B. 13 = Van - 127X" W.B.	NA = Not Available	NA = Not Available
	B1 = VANS AND WAGONS (4x2)	12 = Van - 127" W.B. 11 = Van - 109" W.B.		
	B2 = VANS AND WAGONS (4x2)	51 = Wagon - 109" W.B. 52 = Wagon - 127X" W.B.		
	B3 = VANS AND WAGONS (4x2)	61 = BR - 118.7" W.B. 62 = BR - 134.7" W.B.		
	R1 = (T300) CONVENTIONAL TRUCK (4x2)	63 = BR - 138.7" W.B. (Cab & Chassis)		
	R2 = (T300) CONVENTIONAL TRUCK (4x2)	64 = BR - 162.7" W.B. (Cab & Chassis)		
	R3 = (T300) CONVENTIONAL TRUCK (4x2)	31 = BR - 138.7" W.B. (Club Cab)		
	N5 = MID SIZE PICK-UP (4X4)			
	R6 = (T300) CONVENTIONAL TRUCK (4x4)			
	R7 = (T300) CONVENTIONAL TRUCK (4x4)			
	R8 = (T300) CONVENTIONAL TRUCK (4x4)			

94311 160

AR = use ase required - = Non illustrated part

EXHAUST SYSTEM, DUAL 5.9L H/DUTY AND 8.0L ENGINE R BODY
Figure 11-160

11-160

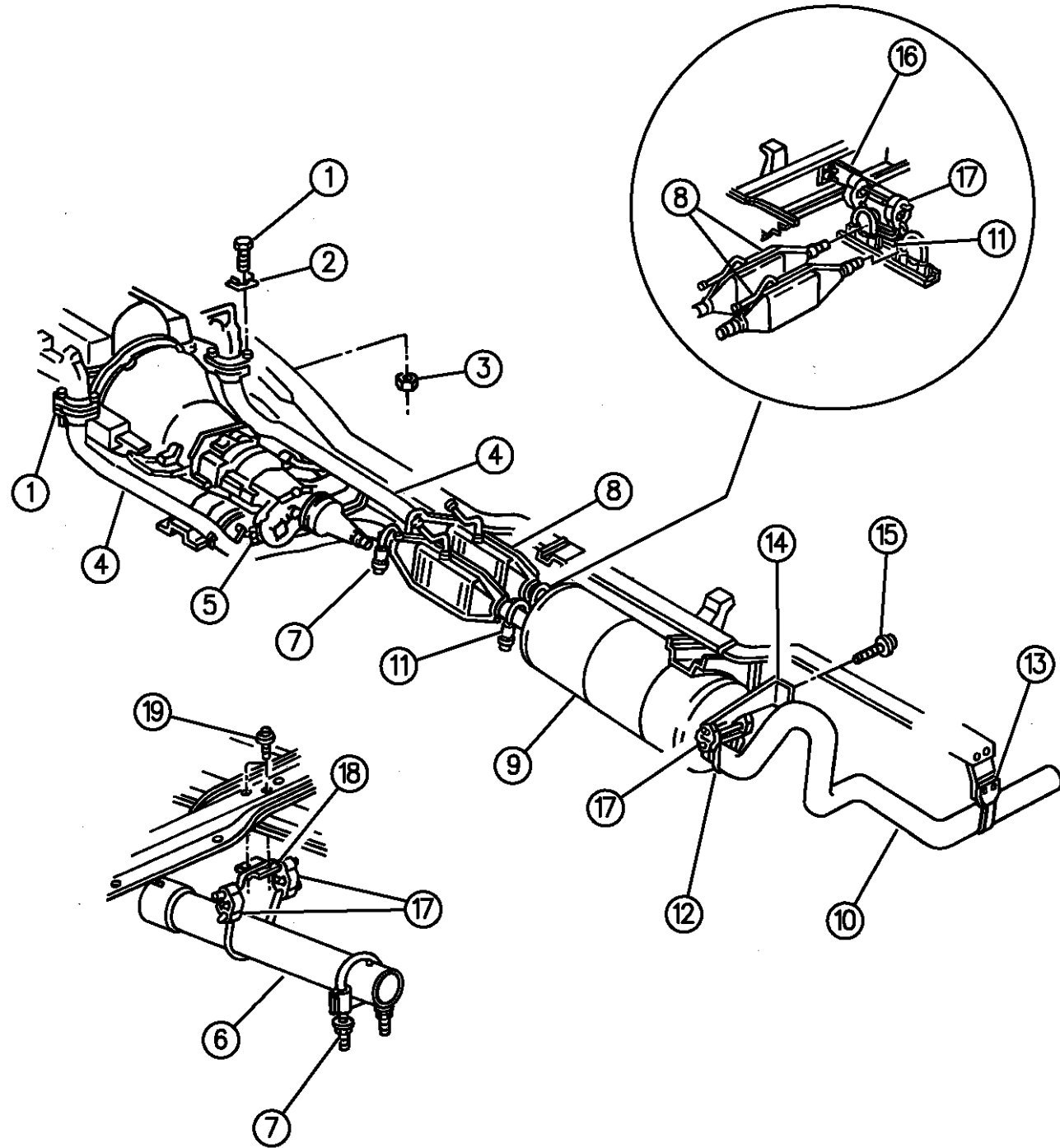

ITEM	PART NUMBER	QTY	BODY	MODEL	DESCRIPTION
	52018551	2			162" W.B., (30" Long)
7					CLAMP
	04301081	AR			5.9L Eng.
	52019397	AR			8.0L Eng.
8					CONVERTER, Catalytic, w/Pipes
	52018122	2			5.9L Eng.
					8.0L Eng.
					1994-95
	52018822	2			Federal, Canada
	52018822	1			Calif.
					1996
	52018822	2			Federal, Canada
	52020291	1			Calif., Up To 9-11-95
	52103201	1			Calif., After 9-11-95
-	52018498	1			HANGER, Dual Clamp
9					MUFFLER
					1994-95
	52006541	1			Federal, Canada, Up To 9-27-93
	52019323	1			Federal, Canada, After 9-27-93
	52103017	1			Calif.
					1996

RAM VAN/WAGON DAKOTA RAM PICKUP, RAM CAB AND CHASSIS (943)

SERIES	LINE	BODY	ENGINE	TRANSMISSION
NA = Not Available	N1 = MID SIZE PICK-UP (4x2)	51 = Wagon - 127" W.B. 13 = Van - 127X" W.B.	NA = Not Available	NA = Not Available
	B1 = VANS AND WAGONS (4x2)	12 = Van - 127" W.B. 11 = Van - 109" W.B.		
	B2 = VANS AND WAGONS (4x2)	51 = Wagon - 109" W.B. 52 = Wagon - 127X" W.B.		
	B3 = VANS AND WAGONS (4x2)	61 = BR - 118.7" W.B. 62 = BR - 134.7" W.B.		
	R1 = (T300) CONVENTIONAL TRUCK (4x2)	63 = BR - 138.7" W.B. (Cab & Chassis) 64 = BR - 162.7" W.B. (Cab & Chassis)		
	R2 = (T300) CONVENTIONAL TRUCK (4x2)	31 = BR - 138.7" W.B. (Club Cab)		
	R3 = (T300) CONVENTIONAL TRUCK (4x2)			
	N5 = MID SIZE PICK-UP (4X4)			
	R6 = (T300) CONVENTIONAL TRUCK (4x4)			
	R7 = (T300) CONVENTIONAL TRUCK (4x4)			
	R8 = (T300) CONVENTIONAL TRUCK (4x4)			

94311 160

AR = use ase required - = Non illustrated part

EXHAUST SYSTEM, DUAL 5.9L H/DUTY AND 8.0L ENGINE R BODY
Figure 11-160

11-160

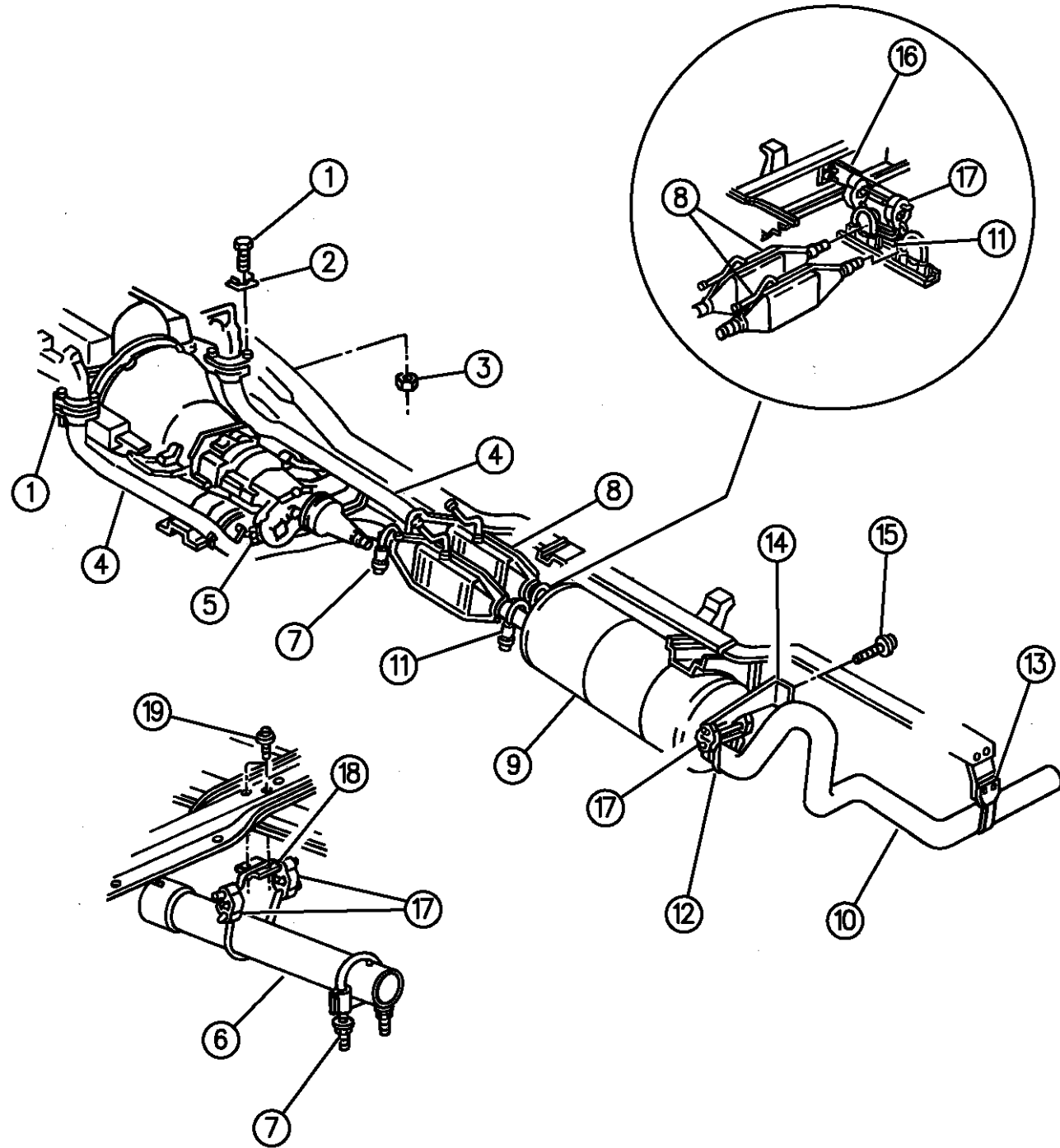

ITEM	PART NUMBER	QTY	BODY	MODEL	DESCRIPTION
	52019323	1			Federal, Canada
	52019346	1			Calif.
10	52021011				PIPE, Tail
	52020014	1			1994
	52020014	1			1995-96
11	52018623	2			CLAMP, 3"
12	52018532	1			CLAMP, 4"
13					SUPPORT
	52017617	1			Up To 1-31-96
	52103053	1			After 1-31-96
14	52017626	1			HANGER
15	06100584	2			SCREW
16	52017629	1			HANGER
17	52017607	AR			INSULATOR
18	52018855	1			BRACKET, Extension Pipe
19	06100304	1			SCREW, Bracket

RAM VAN/WAGON DAKOTA RAM PICKUP, RAM CAB AND CHASSIS (943)

SERIES	LINE	BODY	ENGINE	TRANSMISSION
NA = Not Available	N1 = MID SIZE PICK-UP (4x2)	51 = Wagon - 127" W.B.	NA = Not Available	NA = Not Available
	B1 = VANS AND WAGONS (4x2)	13 = Van - 127X" W.B.		
	B2 = VANS AND WAGONS (4x2)	12 = Van - 127" W.B.		
	B3 = VANS AND WAGONS (4x2)	11 = Van - 109" W.B.		
	R1 = (T300) CONVENTIONAL TRUCK (4x2)	51 = Wagon - 109" W.B.		
	R2 = (T300) CONVENTIONAL TRUCK (4x2)	52 = Wagon - 127X" W.B.		
	R3 = (T300) CONVENTIONAL TRUCK (4x2)	61 = BR - 118.7" W.B.		
	N5 = MID SIZE PICK-UP (4X4)	62 = BR - 134.7" W.B.		
	R6 = (T300) CONVENTIONAL TRUCK (4x4)	63 = BR - 138.7" W.B. (Cab & Chassis)		
	R7 = (T300) CONVENTIONAL TRUCK (4x4)	64 = BR - 162.7" W.B. (Cab & Chassis)		
	R8 = (T300) CONVENTIONAL TRUCK (4x4)	31 = BR - 138.7" W.B. (Club Cab)		

94311 160

AR = use ase required - = Non illustrated part

EXHAUST SYSTEM DIESEL ENGINE R BODY

Figure 11-170

11-170A

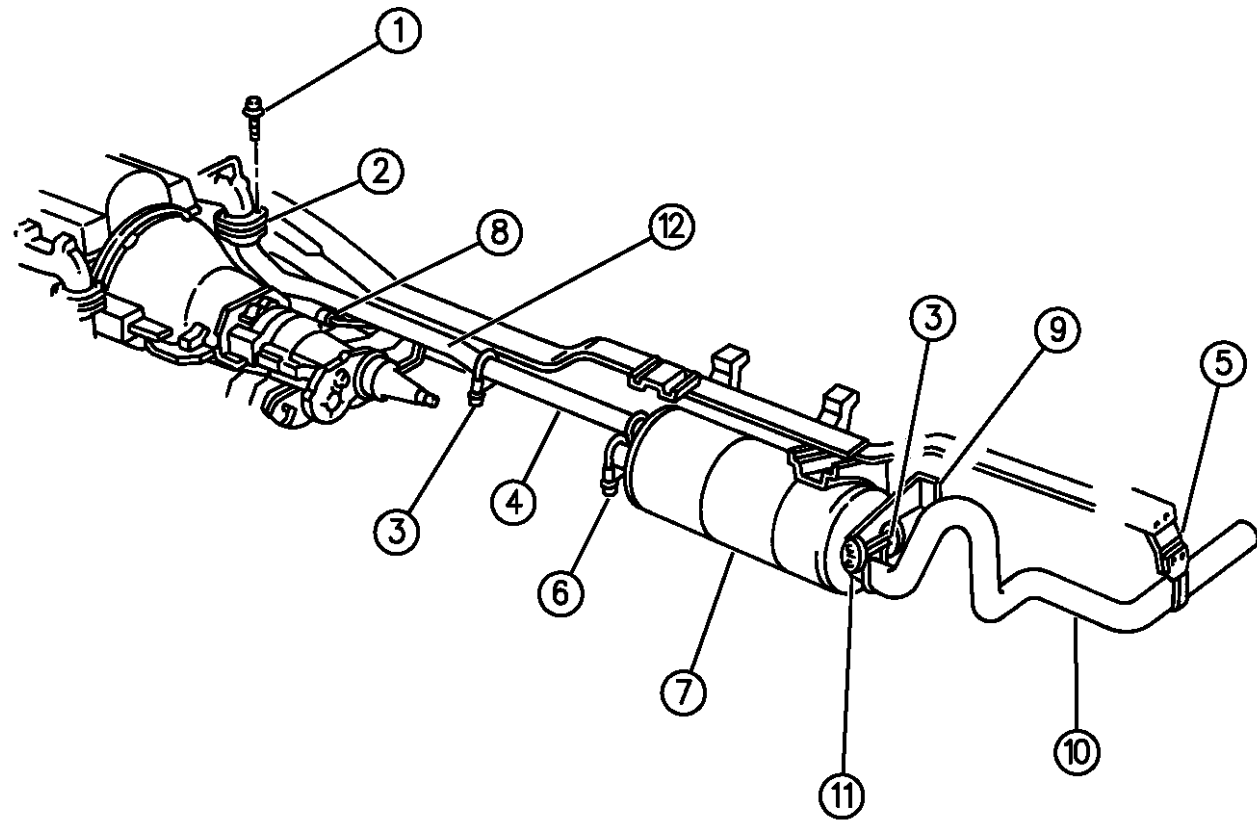

ITEM	PART NUMBER	QTY	BODY	MODEL	DESCRIPTION
------	-------------	-----	------	-------	-------------

NOTE: After 1-3-94 Exhaust And Extension Pipes Will Be Replaced By A Converter w/Pipe.

1	06100940	2			BOLT
2					PIPE, Turbo Charger Exhaust
	04746650	1			1994-95
	04874493	1			1996
-	04428550	1			CLAMP, V Band
3					CLAMP
	52018623	1			3"
	52018532	1			4"
4					PIPE, Exhaust Extension
	52019170	1	62		(32" Long)
	52019171	1	63		(6" Long)
	52019172	1	64		(30" Long)
	52019355	1			Club Cab
	52018191	1			CONVERTER, w/Pipe
-	52018666				BRACKET, Converter to Muffler
5	52017617	1			SUPPORT ASSEMBLY, Tail Pipe Rear
6	52018668	1			HANGER
7					MUFFLER
	52019324	1			Man. Trans., Up To 9-27-93
	52018108	1			Auto Trans., Up To 9-27-93
	52019324	1			After 9-27-93

RAM VAN/WAGON DAKOTA RAM PICKUP, RAM CAB AND CHASSIS (943)

SERIES	LINE	BODY	ENGINE	TRANSMISSION
NA = Not Available	N1 = MID SIZE PICK-UP (4x2)	51 = Wagon - 127" W.B.	NA = Not Available	NA = Not Available
	B1 = VANS AND WAGONS (4x2)	13 = Van - 127X" W.B.		
	B2 = VANS AND WAGONS (4x2)	12 = Van - 127" W.B.		
	B3 = VANS AND WAGONS (4x2)	11 = Van - 109" W.B.		
	R1 = (T300) CONVENTIONAL TRUCK (4x2)	51 = Wagon - 109" W.B.		
	R2 = (T300) CONVENTIONAL TRUCK (4x2)	52 = Wagon - 127X" W.B.		
	R3 = (T300) CONVENTIONAL TRUCK (4x2)	61 = BR - 118.7" W.B.		
	R4 = (T300) CONVENTIONAL TRUCK (4x2)	62 = BR - 134.7" W.B.		
	R5 = (T300) CONVENTIONAL TRUCK (4x2)	63 = BR - 138.7" W.B. (Cab & Chassis)		
	R6 = (T300) CONVENTIONAL TRUCK (4x2)	64 = BR - 162.7" W.B. (Cab & Chassis)		
	R7 = (T300) CONVENTIONAL TRUCK (4x2)	31 = BR - 138.7" W.B. (Club Cab)		
	R8 = (T300) CONVENTIONAL TRUCK (4x4)			

94311 170

AR = use ase required - = Non illustrated part

EXHAUST SYSTEM DIESEL ENGINE R BODY

Figure 11-170

11-170A

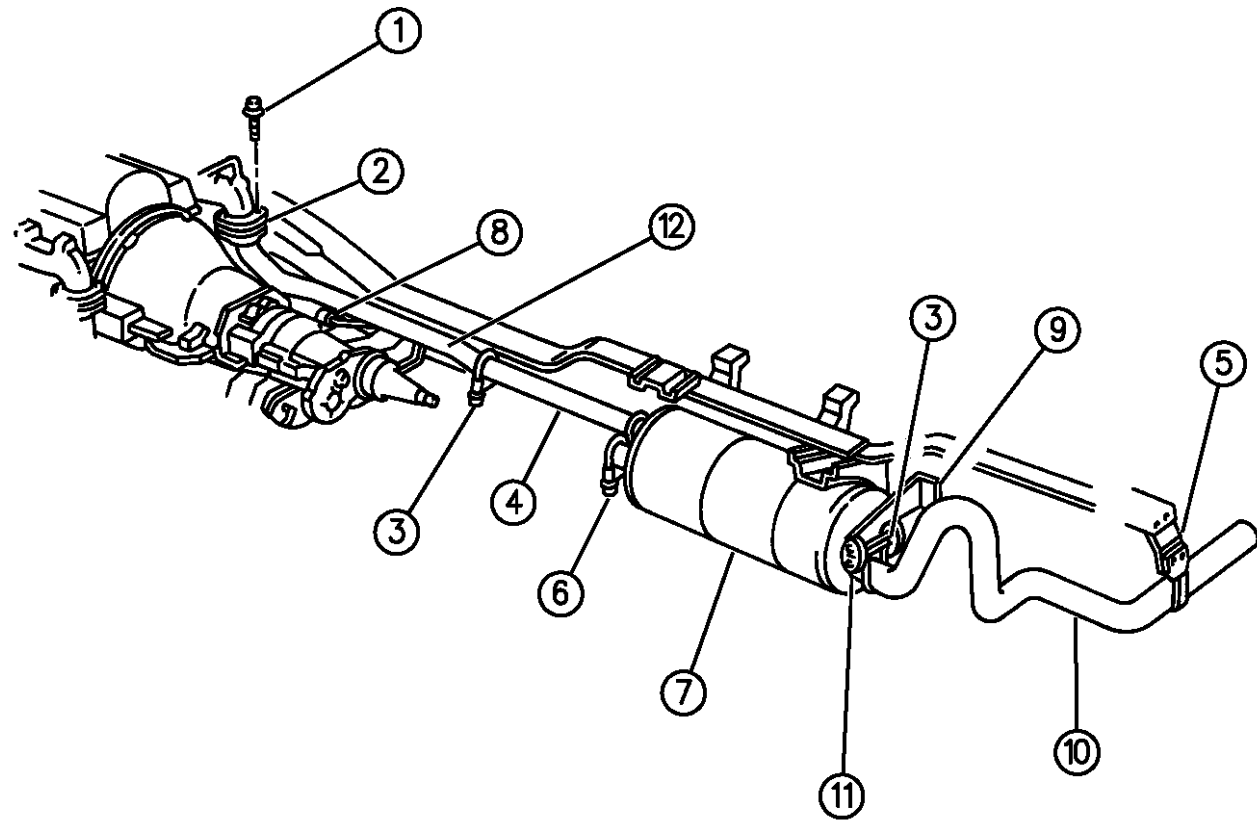

ITEM	PART NUMBER	QTY	BODY	MODEL	DESCRIPTION
8					BRACKET, Rear Trans. Mounting
	52058695	1		R1,2,3	
	52058622	1		R6,7,8	
9					HANGER
	52017626	1			Up To 9-27-93
	52018890	1			After 9-27-93
10					PIPE, Tail
	52022035	1			Man. Trans., Up To 9-27-93
	04796516	1			Auto Trans., Up To 9-27-93
	52022035	1			After 9-27-93
11	52017607	AR			INSULATOR
12	52006534	1			PIPE, Front Exhaust

RAM VAN/WAGON DAKOTA RAM PICKUP, RAM CAB AND CHASSIS (943)

SERIES	LINE	BODY	ENGINE	TRANSMISSION
NA = Not Available	N1 = MID SIZE PICK-UP (4x2)	51 = Wagon - 127" W.B.	NA = Not Available	NA = Not Available
	B1 = VANS AND WAGONS (4x2)	13 = Van - 127X" W.B.		
	B2 = VANS AND WAGONS (4x2)	12 = Van - 127" W.B.		
	B3 = VANS AND WAGONS (4x2)	11 = Van - 109" W.B.		
	R1 = (T300) CONVENTIONAL TRUCK (4x2)	51 = Wagon - 109" W.B.		
	R2 = (T300) CONVENTIONAL TRUCK (4x2)	52 = Wagon - 127X" W.B.		
	R3 = (T300) CONVENTIONAL TRUCK (4x2)	61 = BR - 118.7" W.B.		
	N5 = MID SIZE PICK-UP (4X4)	62 = BR - 134.7" W.B.		
	R6 = (T300) CONVENTIONAL TRUCK (4x4)	63 = BR - 138.7" W.B. (Cab & Chassis)		
	R7 = (T300) CONVENTIONAL TRUCK (4x4)	64 = BR - 162.7" W.B. (Cab & Chassis)		
	R8 = (T300) CONVENTIONAL TRUCK (4x4)	31 = BR - 138.7" W.B. (Club Cab)		

94311 170

AR = use ase required - = Non illustrated part

HEAT SHIELDS N BODY
Figure 11-210

11-210

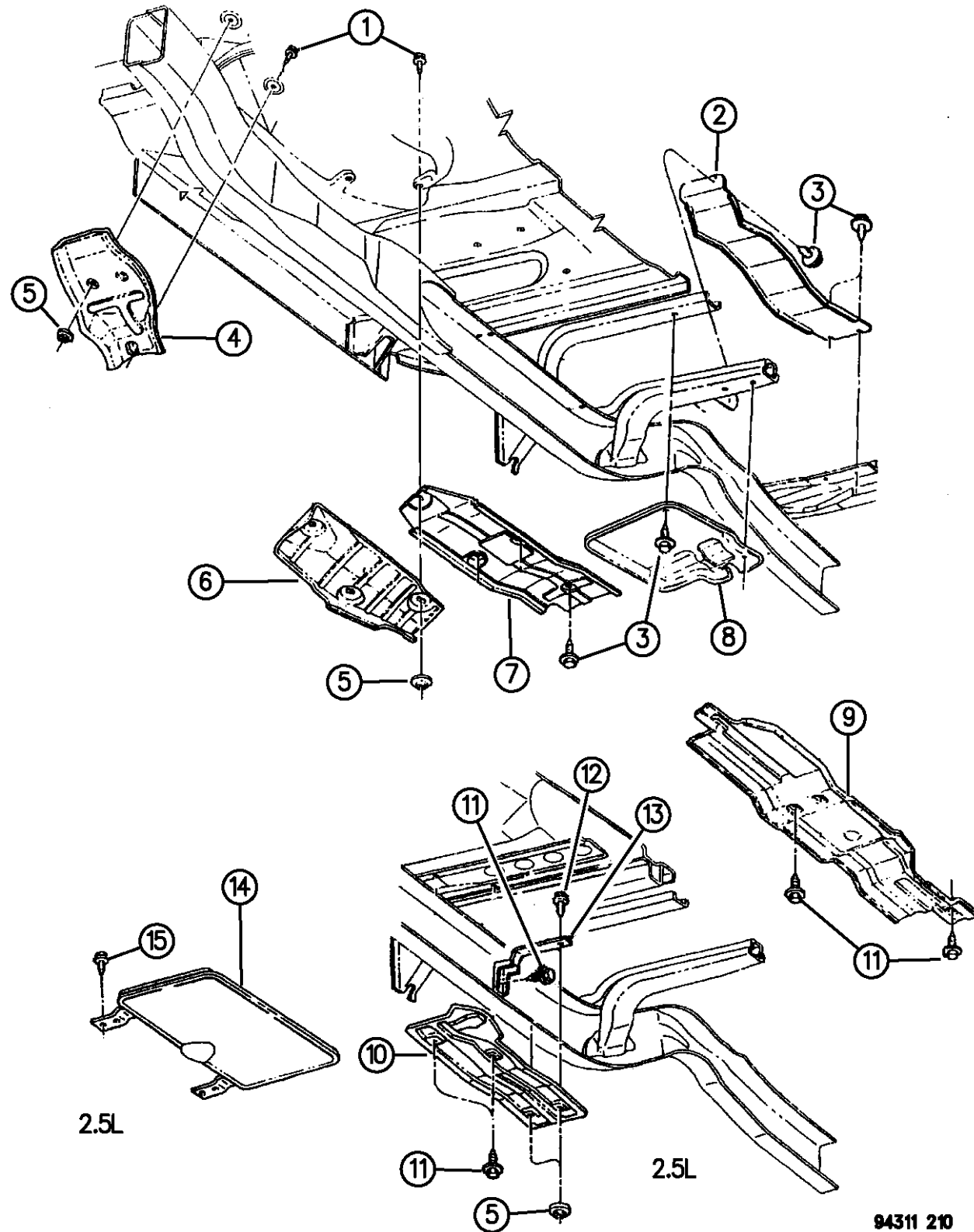

ITEM	PART NUMBER	QTY	BODY	MODEL	DESCRIPTION
1					SCREW, (Not Serviced)
2	52057788	1			SHIELD, Heat
3		10			SCREW, (Not Serviced)
4					SHIELD, Heat
	52018314	1			Floor Pan, Front
	55175000	1			Floor Pan Front/Dash, Right
	55175001	1			Floor Pan Front/Dash, Left
5	00219462	AR			NUT
6	52017999	1			SHIELD, Heat, Front
7	52017996	1			SHIELD, Heat, Rear
8	04266926	1			SHIELD, Heat, Muffler
9	52018800	1			SHIELD, Heat, Converter
10	52006408	1			SHIELD, Heat, Converter, 2.5L Eng.
11		AR			SCREW, (Not Serviced)
12	00181063	2			SCREW
13	52006758	1			BRACKET, Shield
14	52006559	1			SHIELD, Converter, Upper
15		4			SCREW, (Not Serviced)

RAM VAN/WAGON DAKOTA RAM PICKUP, RAM CAB AND CHASSIS (943)

SERIES	LINE	BODY	ENGINE	TRANSMISSION
NA = Not Available	N1 = MID SIZE PICK-UP (4x2)	51 = Wagon - 127" W.B.	NA = Not Available	NA = Not Available
	B1 = VANS AND WAGONS (4x2)	13 = Van - 127X" W.B.		
	B2 = VANS AND WAGONS (4x2)	12 = Van - 127" W.B.		
	B3 = VANS AND WAGONS (4x2)	11 = Van - 109" W.B.		
	R1 = (T300) CONVENTIONAL TRUCK (4x2)	51 = Wagon - 109" W.B.		
	R2 = (T300) CONVENTIONAL TRUCK (4x2)	52 = Wagon - 127X" W.B.		
	R3 = (T300) CONVENTIONAL TRUCK (4x2)	61 = BR - 118.7" W.B.		
	R4 = (T300) CONVENTIONAL TRUCK (4x2)	62 = BR - 134.7" W.B.		
	R5 = (T300) CONVENTIONAL TRUCK (4x2)	63 = BR - 138.7" W.B. (Cab & Chassis)		
	R6 = (T300) CONVENTIONAL TRUCK (4x2)	64 = BR - 162.7" W.B. (Cab & Chassis)		
	R7 = (T300) CONVENTIONAL TRUCK (4x2)	31 = BR - 138.7" W.B. (Club Cab)		
	R8 = (T300) CONVENTIONAL TRUCK (4x4)			

AR = use ase required - = Non illustrated part

HEAT SHIELDS B BODY

Figure 11-220

11-220B

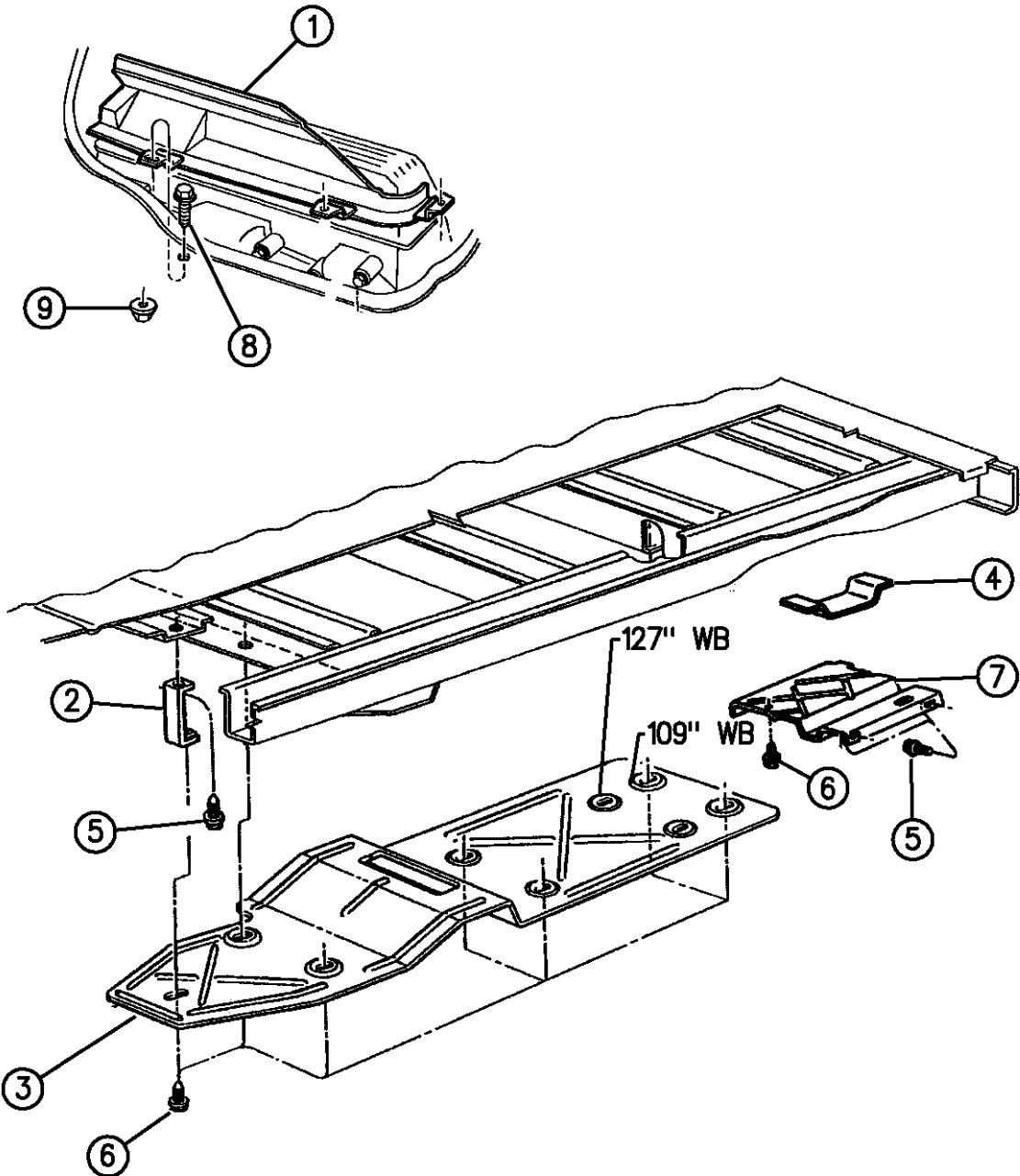

ITEM	PART NUMBER	QTY	BODY	MODEL	DESCRIPTION
1					PANEL ASSEMBLY, Engine Housing Heat Shield
	55345424	1			Right
	55345725	1			Left
2					SUPPORT, Catalytic Heat Shield
	03893717	1			1994-95
	55346415	1			1996
3					SHIELD, Exhaust Heat
	55345881	1			1994-95
	55346414	1			1996
4	04215734	1			BRACKET, Underbody Tail Pipe Heat Shield Mounting
5	00181088	AR			SCREW, Shield Mounting
6					SCREW (Not Serviced)
7	04117783	1			SHIELD, Tail Pipe Heat
8		5			BOLT, Panel Assembly, (Not Serviced)
9	06034402	5			NUT, Panel Assembly

RAM VAN/WAGON DAKOTA RAM PICKUP, RAM CAB AND CHASSIS (943)

SERIES	LINE	BODY	ENGINE	TRANSMISSION
NA = Not Available	N1 = MID SIZE PICK-UP (4x2)	51 = Wagon - 127" W.B.	NA = Not Available	NA = Not Available
	B1 = VANS AND WAGONS (4x2)	13 = Van - 127X" W.B.		
	B2 = VANS AND WAGONS (4x2)	12 = Van - 127" W.B.		
	B3 = VANS AND WAGONS (4x2)	11 = Van - 109" W.B.		
	R1 = (T300) CONVENTIONAL TRUCK (4x2)	51 = Wagon - 109" W.B.		
	R2 = (T300) CONVENTIONAL TRUCK (4x2)	52 = Wagon - 127X" W.B.		
	R3 = (T300) CONVENTIONAL TRUCK (4x2)	61 = BR - 118.7" W.B.		
	R4 = (T300) CONVENTIONAL TRUCK (4x2)	62 = BR - 134.7" W.B.		
	R5 = (T300) CONVENTIONAL TRUCK (4x2)	63 = BR - 138.7" W.B. (Cab & Chassis)		
	R6 = (T300) CONVENTIONAL TRUCK (4x2)	64 = BR - 162.7" W.B. (Cab & Chassis)		
	R7 = (T300) CONVENTIONAL TRUCK (4x2)	31 = BR - 138.7" W.B. (Club Cab)		
	R8 = (T300) CONVENTIONAL TRUCK (4x4)			

94311 220A

AR = use ase required - = Non illustrated part

HEAT SHIELDS, EXHAUST R BODY
Figure 11-230

11-230C

ITEM	PART NUMBER	QTY	BODY	MODEL	DESCRIPTION
1	55274650	1			SHIELD, Rt., Front
2	55274651	1			SHIELD, Lt., Front
3	55274656	1			SHIELD, Rt., Center, Lower
4					SHIELD
	55274616	1			Rear, Right
	55274688	1			Rear Upper Right, Club Cab
5					NUT, (Not Serviced)
6	55274655	1			SHIELD, Rear Left, 5.9L HD/8.0L Eng.
7	52009136	3			CLIP, Heat Shield to Frame
8	52058190	1			BRACKET, Heat Shield

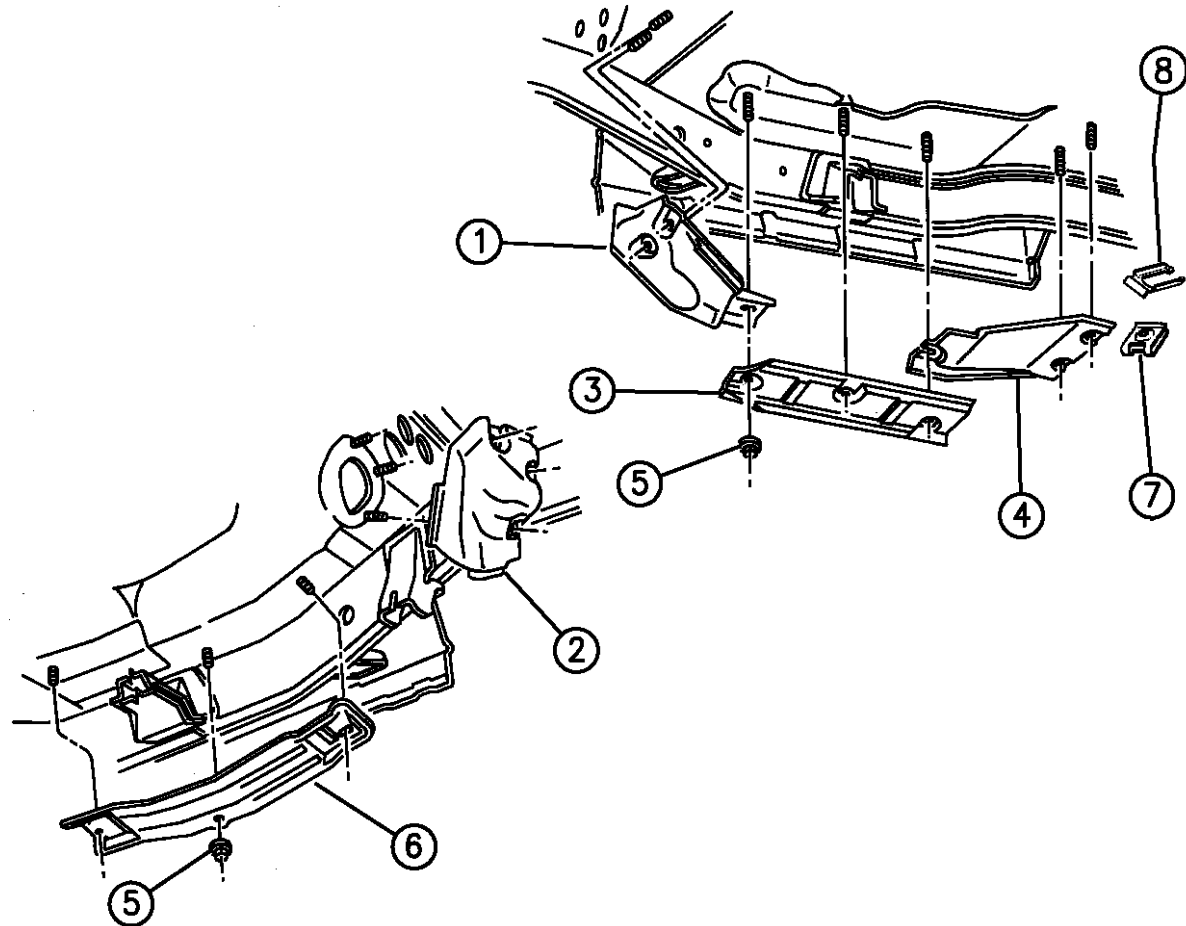

RAM VAN/WAGON DAKOTA RAM PICKUP, RAM CAB AND CHASSIS (943)

SERIES	LINE	BODY	ENGINE	TRANSMISSION
NA = Not Available	N1 = MID SIZE PICK-UP (4x2)	51 = Wagon - 127" W.B.	NA = Not Available	NA = Not Available
	B1 = VANS AND WAGONS (4x2)	13 = Van - 127X" W.B.		
	B2 = VANS AND WAGONS (4x2)	12 = Van - 127" W.B.		
	B3 = VANS AND WAGONS (4x2)	11 = Van - 109" W.B.		
	R1 = (T300) CONVENTIONAL TRUCK (4x2)	51 = Wagon - 109" W.B.		
	R2 = (T300) CONVENTIONAL TRUCK (4x2)	52 = Wagon - 127X" W.B.		
	R3 = (T300) CONVENTIONAL TRUCK (4x2)	61 = BR - 118.7" W.B.		
	R4 = (T300) CONVENTIONAL TRUCK (4x2)	62 = BR - 134.7" W.B.		
	R5 = (T300) CONVENTIONAL TRUCK (4x2)	63 = BR - 138.7" W.B. (Cab & Chassis)		
	R6 = (T300) CONVENTIONAL TRUCK (4x2)	64 = BR - 162.7" W.B. (Cab & Chassis)		
	R7 = (T300) CONVENTIONAL TRUCK (4x2)	31 = BR - 138.7" W.B. (Club Cab)		
	R8 = (T300) CONVENTIONAL TRUCK (4x4)			

94311 230

AR = use ase required - = Non illustrated part

HEAT SHIELDS, FRAME MOUNTED 5.9L, 8.0L ENGINE R BODY
Figure 11-240

11-240

ITEM	PART NUMBER	QTY	BODY	MODEL	DESCRIPTION
1					SHIELD, Heat, Frame Mounted
	52058117	1	62		
	52058116	1	63		
	52058227	1	64		
2	52058190	1			BRACKET, Shield
3					SHIELD, Heat, Frame Mounted
	52058229	1			1994
	52058531	1			1995-96

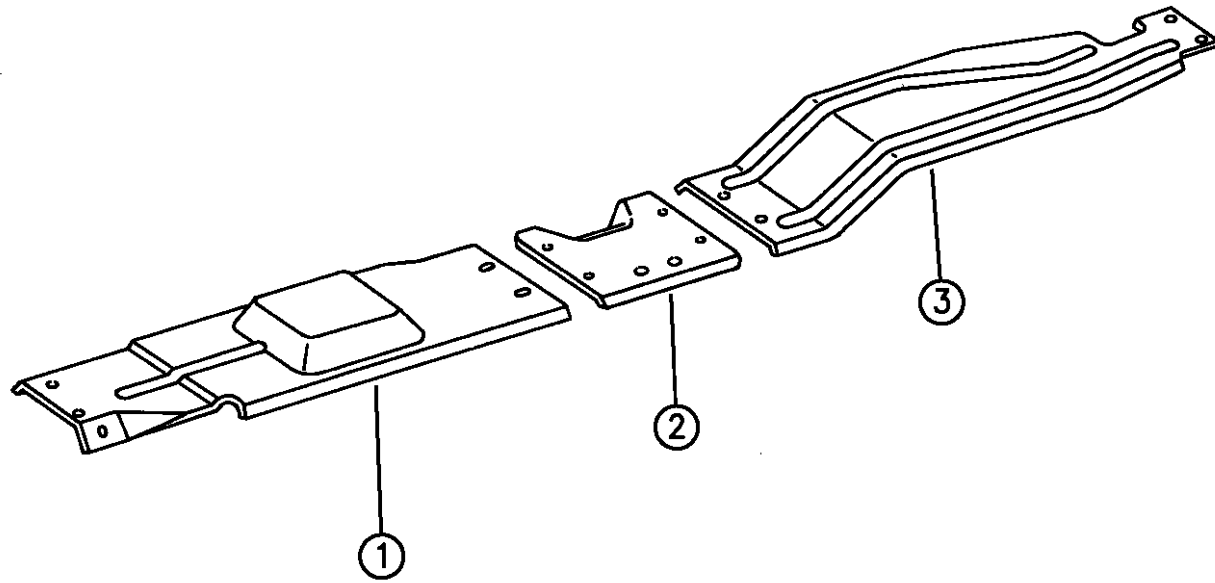

RAM VAN/WAGON DAKOTA RAM PICKUP, RAM CAB AND CHASSIS (943)

SERIES	LINE	BODY	ENGINE	TRANSMISSION
NA = Not Available	N1 = MID SIZE PICK-UP (4x2)	51 = Wagon - 127" W.B.	NA = Not Available	NA = Not Available
	B1 = VANS AND WAGONS (4x2)	13 = Van - 127X" W.B.		
	B2 = VANS AND WAGONS (4x2)	12 = Van - 127" W.B.		
	B3 = VANS AND WAGONS (4x2)	11 = Van - 109" W.B.		
	R1 = (T300) CONVENTIONAL TRUCK (4x2)	51 = Wagon - 109" W.B.		
	R2 = (T300) CONVENTIONAL TRUCK (4x2)	52 = Wagon - 127X" W.B.		
	R3 = (T300) CONVENTIONAL TRUCK (4x2)	61 = BR - 118.7" W.B.		
		62 = BR - 134.7" W.B.		
		63 = BR - 138.7" W.B. (Cab & Chassis)		
		64 = BR - 162.7" W.B. (Cab & Chassis)		
		31 = BR - 138.7" W.B. (Club Cab)		
	N5 = MID SIZE PICK-UP (4X4)			
	R6 = (T300) CONVENTIONAL TRUCK (4x4)			
	R7 = (T300) CONVENTIONAL TRUCK (4x4)			
	R8 = (T300) CONVENTIONAL TRUCK (4x4)			

94311 240

AR = use ase required - = Non illustrated part

GROUP-13

FRAME

BUMPERS/FASCIA OR SNOW PLOW

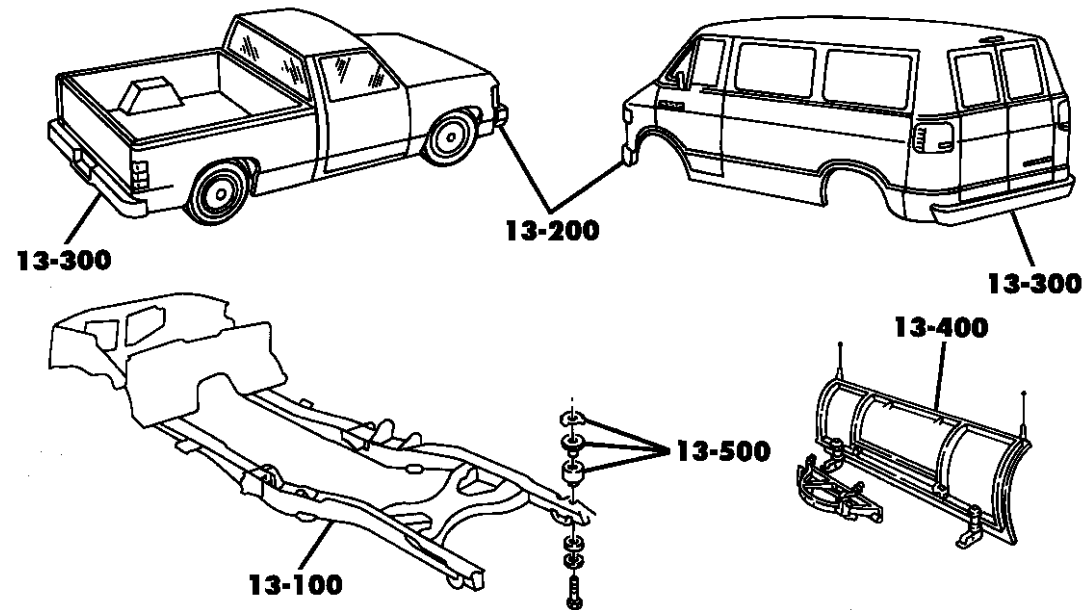

Illustration Title

Group-Fig. No.

FRAME

FRAME N BODY Fig. 13 - 110
 FRAME B BODY Fig. 13 - 120
 FRAME R BODY Fig. 13 - 140

BUMPER, FRONT

BUMPER, FRONT N BODY Fig. 13 - 210
 BUMPER, FRONT B BODY Fig. 13 - 220
 BUMPER, FRONT R BODY Fig. 13 - 230

BUMPER, REAR

BUMPER, REAR N BODY Fig. 13 - 310
 BUMPER, REAR B BODY Fig. 13 - 320
 BUMPER, REAR R BODY Fig. 13 - 330

SNOW PLOW AND RELATED PARTS

SNOW PLOW AND ATTACHING PARTS N5 BODY Fig. 13 - 410
 SNOW PLOW ELECTRIC TOUCH CONTROLS N5 BODY Fig. 13 - 420
 SNOW PLOW ELECTRIC TOUCH DRIVE UNIT N5 BODY Fig. 13 - 430

BODY HOLD DOWN

BODY HOLD DOWN AND FRONT END MOUNTING N BODY Fig. 13 - 510
 BODY HOLD DOWN AND FRONT END MOUNTING R BODY Fig. 13 - 520

<p>13-100 FRAME</p>	<p>13-200 FRONT BUMPER & SUPPORT</p>	<p>13-300 REAR BUMPER & SUPPORT</p>	<p>13-400 SNOW PLOW</p>
<p>13-500 BODY HOLD DOWN</p>			

FRAME N BODY
Figure 13-110

13-110

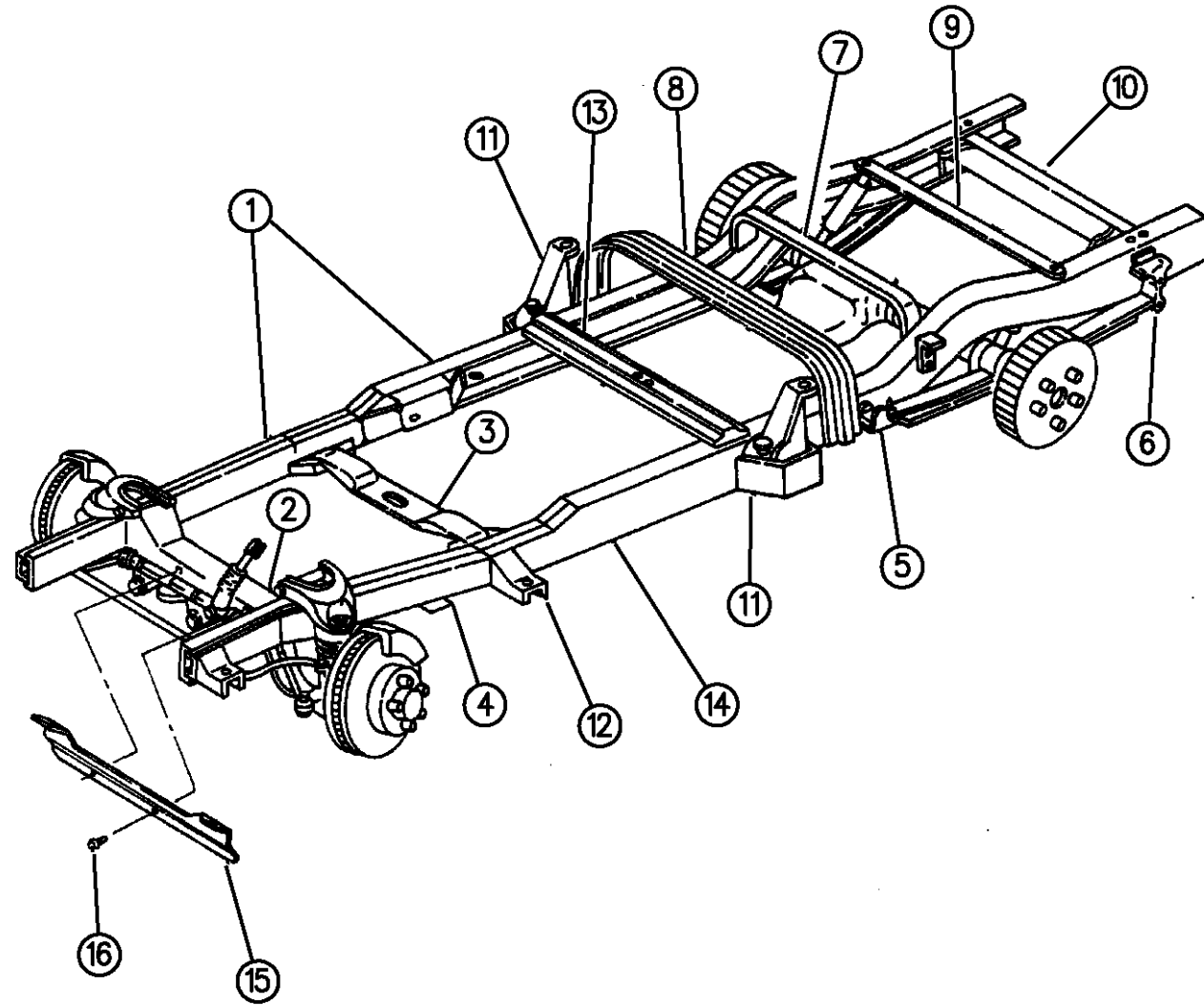

ITEM	PART NUMBER	QTY	BODY	MODEL	DESCRIPTION
1					FRAME, Complete w/112" W.B.
	52060000	1		1	1994
	52039252	1		1	1995
	52060060	1		1	1996
	52059044	1		5	1994
	52060061	1		5	1995
	52059170	1		5	1996
					FRAME, Complete w/124" W.B.
	52060001	1		1	1994
	52039253	1		1	1995
	52059174	1		1	1996
	52059045	1		5	1994
	52059062	1		5	1995
	52059171	1		5	1996
					FRAME, Complete w/131" W.B.
	52059107	1		1	1994
	52039250	1		1	1995
	52059173	1		1	1996
	52059046	1		5	1994
	52059063	1		5	1995
	52059172			5	1996
2		1			CROSSMEMBER, Frame Front Suspension and Steering Gear (Serviced in Frame Assembly)

RAM VAN/WAGON DAKOTA RAM PICKUP, RAM CAB AND CHASSIS (943)

SERIES	LINE	BODY	ENGINE	TRANSMISSION
NA = Not Available	N1 = MID SIZE PICK-UP (4x2)	51 = Wagon - 127" W.B.	NA = Not Available	NA = Not Available
	B1 = VANS AND WAGONS (4x2)	13 = Van - 127X" W.B.		
	B2 = VANS AND WAGONS (4x2)	12 = Van - 127" W.B.		
	B3 = VANS AND WAGONS (4x2)	11 = Van - 109" W.B.		
	R1 = (T300) CONVENTIONAL TRUCK (4x2)	51 = Wagon - 109" W.B.		
	R2 = (T300) CONVENTIONAL TRUCK (4x2)	52 = Wagon - 127X" W.B.		
	R3 = (T300) CONVENTIONAL TRUCK (4x2)	61 = BR - 118.7" W.B.		
	R4 = (T300) CONVENTIONAL TRUCK (4x2)	62 = BR - 134.7" W.B.		
	R5 = (T300) CONVENTIONAL TRUCK (4x2)	63 = BR - 138.7" W.B. (Cab & Chassis)		
	R6 = (T300) CONVENTIONAL TRUCK (4x2)	64 = BR - 162.7" W.B. (Cab & Chassis)		
	R7 = (T300) CONVENTIONAL TRUCK (4x2)	31 = BR - 138.7" W.B. (Club Cab)		
	R8 = (T300) CONVENTIONAL TRUCK (4x4)			
	R9 = (T300) CONVENTIONAL TRUCK (4x4)			
	R10 = (T300) CONVENTIONAL TRUCK (4x4)			
	R11 = (T300) CONVENTIONAL TRUCK (4x4)			
	R12 = (T300) CONVENTIONAL TRUCK (4x4)			
	R13 = (T300) CONVENTIONAL TRUCK (4x4)			
	R14 = (T300) CONVENTIONAL TRUCK (4x4)			
	R15 = (T300) CONVENTIONAL TRUCK (4x4)			
	R16 = (T300) CONVENTIONAL TRUCK (4x4)			
	R17 = (T300) CONVENTIONAL TRUCK (4x4)			
	R18 = (T300) CONVENTIONAL TRUCK (4x4)			
	R19 = (T300) CONVENTIONAL TRUCK (4x4)			
	R20 = (T300) CONVENTIONAL TRUCK (4x4)			
	R21 = (T300) CONVENTIONAL TRUCK (4x4)			
	R22 = (T300) CONVENTIONAL TRUCK (4x4)			
	R23 = (T300) CONVENTIONAL TRUCK (4x4)			
	R24 = (T300) CONVENTIONAL TRUCK (4x4)			
	R25 = (T300) CONVENTIONAL TRUCK (4x4)			
	R26 = (T300) CONVENTIONAL TRUCK (4x4)			
	R27 = (T300) CONVENTIONAL TRUCK (4x4)			
	R28 = (T300) CONVENTIONAL TRUCK (4x4)			
	R29 = (T300) CONVENTIONAL TRUCK (4x4)			
	R30 = (T300) CONVENTIONAL TRUCK (4x4)			
	R31 = (T300) CONVENTIONAL TRUCK (4x4)			
	R32 = (T300) CONVENTIONAL TRUCK (4x4)			
	R33 = (T300) CONVENTIONAL TRUCK (4x4)			
	R34 = (T300) CONVENTIONAL TRUCK (4x4)			
	R35 = (T300) CONVENTIONAL TRUCK (4x4)			
	R36 = (T300) CONVENTIONAL TRUCK (4x4)			
	R37 = (T300) CONVENTIONAL TRUCK (4x4)			
	R38 = (T300) CONVENTIONAL TRUCK (4x4)			
	R39 = (T300) CONVENTIONAL TRUCK (4x4)			
	R40 = (T300) CONVENTIONAL TRUCK (4x4)			
	R41 = (T300) CONVENTIONAL TRUCK (4x4)			
	R42 = (T300) CONVENTIONAL TRUCK (4x4)			
	R43 = (T300) CONVENTIONAL TRUCK (4x4)			
	R44 = (T300) CONVENTIONAL TRUCK (4x4)			
	R45 = (T300) CONVENTIONAL TRUCK (4x4)			
	R46 = (T300) CONVENTIONAL TRUCK (4x4)			
	R47 = (T300) CONVENTIONAL TRUCK (4x4)			
	R48 = (T300) CONVENTIONAL TRUCK (4x4)			
	R49 = (T300) CONVENTIONAL TRUCK (4x4)			
	R50 = (T300) CONVENTIONAL TRUCK (4x4)			
	R51 = (T300) CONVENTIONAL TRUCK (4x4)			
	R52 = (T300) CONVENTIONAL TRUCK (4x4)			
	R53 = (T300) CONVENTIONAL TRUCK (4x4)			
	R54 = (T300) CONVENTIONAL TRUCK (4x4)			
	R55 = (T300) CONVENTIONAL TRUCK (4x4)			
	R56 = (T300) CONVENTIONAL TRUCK (4x4)			
	R57 = (T300) CONVENTIONAL TRUCK (4x4)			
	R58 = (T300) CONVENTIONAL TRUCK (4x4)			
	R59 = (T300) CONVENTIONAL TRUCK (4x4)			
	R60 = (T300) CONVENTIONAL TRUCK (4x4)			
	R61 = (T300) CONVENTIONAL TRUCK (4x4)			
	R62 = (T300) CONVENTIONAL TRUCK (4x4)			
	R63 = (T300) CONVENTIONAL TRUCK (4x4)			
	R64 = (T300) CONVENTIONAL TRUCK (4x4)			
	R65 = (T300) CONVENTIONAL TRUCK (4x4)			
	R66 = (T300) CONVENTIONAL TRUCK (4x4)			
	R67 = (T300) CONVENTIONAL TRUCK (4x4)			
	R68 = (T300) CONVENTIONAL TRUCK (4x4)			
	R69 = (T300) CONVENTIONAL TRUCK (4x4)			
	R70 = (T300) CONVENTIONAL TRUCK (4x4)			
	R71 = (T300) CONVENTIONAL TRUCK (4x4)			
	R72 = (T300) CONVENTIONAL TRUCK (4x4)			
	R73 = (T300) CONVENTIONAL TRUCK (4x4)			
	R74 = (T300) CONVENTIONAL TRUCK (4x4)			
	R75 = (T300) CONVENTIONAL TRUCK (4x4)			
	R76 = (T300) CONVENTIONAL TRUCK (4x4)			
	R77 = (T300) CONVENTIONAL TRUCK (4x4)			
	R78 = (T300) CONVENTIONAL TRUCK (4x4)			
	R79 = (T300) CONVENTIONAL TRUCK (4x4)			
	R80 = (T300) CONVENTIONAL TRUCK (4x4)			
	R81 = (T300) CONVENTIONAL TRUCK (4x4)			
	R82 = (T300) CONVENTIONAL TRUCK (4x4)			
	R83 = (T300) CONVENTIONAL TRUCK (4x4)			
	R84 = (T300) CONVENTIONAL TRUCK (4x4)			
	R85 = (T300) CONVENTIONAL TRUCK (4x4)			
	R86 = (T300) CONVENTIONAL TRUCK (4x4)			
	R87 = (T300) CONVENTIONAL TRUCK (4x4)			
	R88 = (T300) CONVENTIONAL TRUCK (4x4)			
	R89 = (T300) CONVENTIONAL TRUCK (4x4)			
	R90 = (T300) CONVENTIONAL TRUCK (4x4)			
	R91 = (T300) CONVENTIONAL TRUCK (4x4)			
	R92 = (T300) CONVENTIONAL TRUCK (4x4)			
	R93 = (T300) CONVENTIONAL TRUCK (4x4)			
	R94 = (T300) CONVENTIONAL TRUCK (4x4)			
	R95 = (T300) CONVENTIONAL TRUCK (4x4)			
	R96 = (T300) CONVENTIONAL TRUCK (4x4)			
	R97 = (T300) CONVENTIONAL TRUCK (4x4)			
	R98 = (T300) CONVENTIONAL TRUCK (4x4)			
	R99 = (T300) CONVENTIONAL TRUCK (4x4)			
	R100 = (T300) CONVENTIONAL TRUCK (4x4)			

94313 110

AR = use ase required - = Non illustrated part

FRAME N BODY
Figure 13-110

13-110

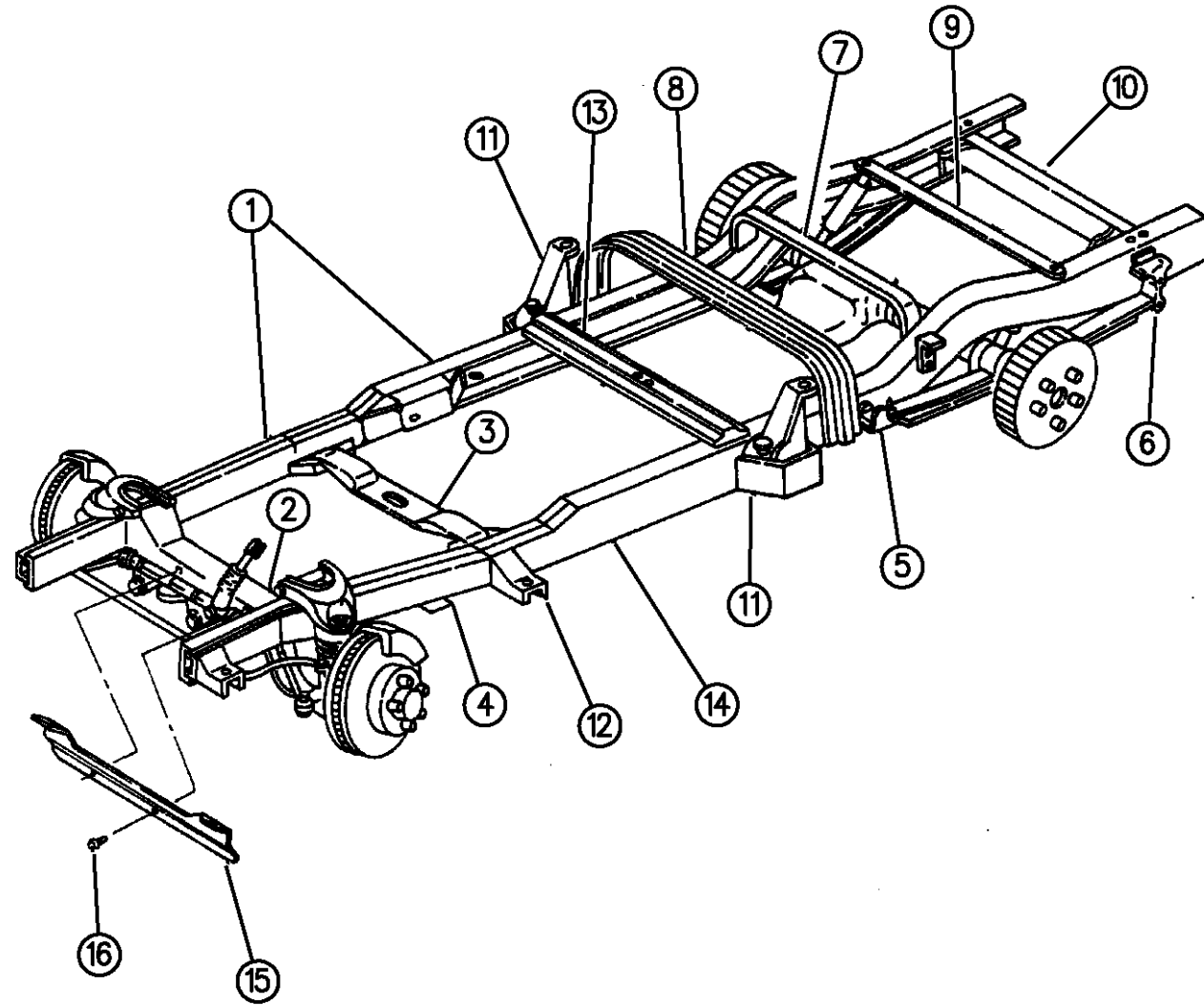

ITEM	PART NUMBER	QTY	BODY	MODEL	DESCRIPTION
		1			CROSSMEMBER, Engine Front Support, Serviced in Frame.
3					CROSSMEMBER, Engine Transmission Rear Support
	04322585	1		1	
	52057638	1		5	1994
	52058476	1		5	1995-96
	06025011	4			NUT, Trans. Rear Support Crossmember to Frame Bolt
4	04322584	2			BRACKET, Frame Front Jacking
5					BRACKET, Rear Suspension
	04322570	2		1	Front
	04404212	1		5	Front Right
	04322571	1		5	Front Left
6					BRACKET, Rear Suspension
	04404212	1		1	Rear Right
	04322571	1		1	Rear Left
	03496087	2		5	Rear
7		1			CROSSMEMBER, Fuel Tank Rear Support Rear Suspension Upper and Lower Half (Serviced In Item No. 1)
8	04322336	1			CROSSMEMBER, Fuel Tank Front and Exhaust System Support
9		1			CROSSMEMBER, Rear Shock Absorber Mounting (Serviced In Item No. 1)
10		1			CROSSMEMBER, Rear Suspension Rear (Serviced In Item No. 1)
11		2			BRACKET, Cab Rear Support and Express Box Front Support (Serviced In Item No. 1)

RAM VAN/WAGON DAKOTA RAM PICKUP, RAM CAB AND CHASSIS (943)

SERIES	LINE	BODY	ENGINE	TRANSMISSION
NA = Not Available	N1 = MID SIZE PICK-UP (4x2)	51 = Wagon - 127" W.B.	NA = Not Available	NA = Not Available
	B1 = VANS AND WAGONS (4x2)	13 = Van - 127X" W.B.		
	B2 = VANS AND WAGONS (4x2)	12 = Van - 127" W.B.		
	B3 = VANS AND WAGONS (4x2)	11 = Van - 109" W.B.		
	R1 = (T300) CONVENTIONAL TRUCK (4x2)	51 = Wagon - 109" W.B.		
	R2 = (T300) CONVENTIONAL TRUCK (4x2)	52 = Wagon - 127X" W.B.		
	R3 = (T300) CONVENTIONAL TRUCK (4x2)	61 = BR - 118.7" W.B.		
		62 = BR - 134.7" W.B.		
		63 = BR - 138.7" W.B. (Cab & Chassis)		
		64 = BR - 162.7" W.B. (Cab & Chassis)		
		31 = BR - 138.7" W.B. (Club Cab)		
	N5 = MID SIZE PICK-UP (4x4)			
	R6 = (T300) CONVENTIONAL TRUCK (4x4)			
	R7 = (T300) CONVENTIONAL TRUCK (4x4)			
	R8 = (T300) CONVENTIONAL TRUCK (4x4)			

94313 110

AR = use ase required - = Non illustrated part

FRAME N BODY
Figure 13-110

13-110

ITEM	PART NUMBER	QTY	BODY	MODEL	DESCRIPTION
12		2			BRACKET, Cab Front Support Frame (Serviced In Item No. 1)
13	04447213	1		1	CROSSMEMBER, Center Bearing Mounting
	00152606	AR			BOLT, Crossmember
14		2			RAIL, Side (Serviced In Item No. 1)
15	55026632	1		5	SHIELD, Engine Spash
16		4		5	BOLT (DNS)

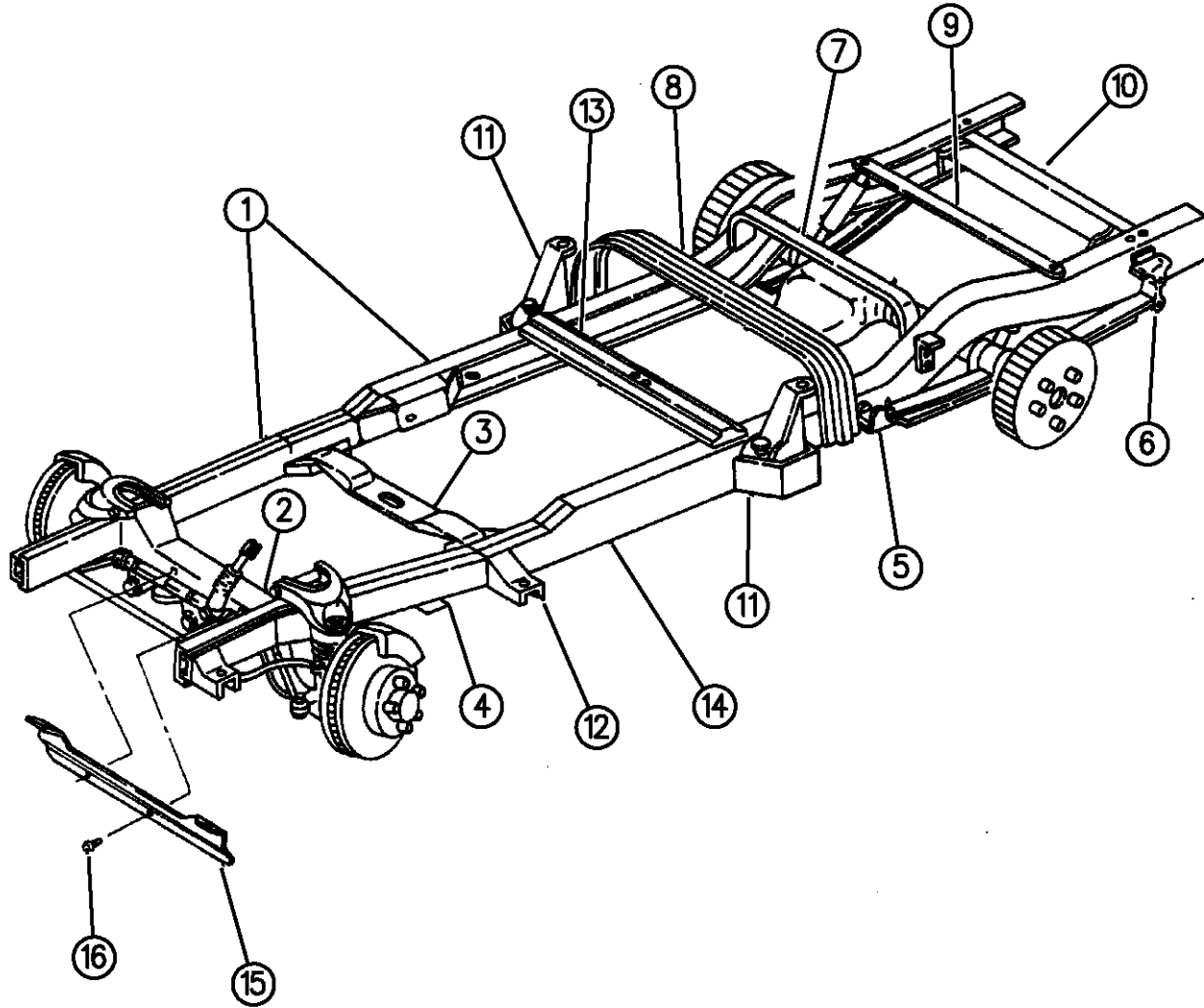

RAM VAN/WAGON DAKOTA RAM PICKUP, RAM CAB AND CHASSIS (943)

SERIES	LINE	BODY	ENGINE	TRANSMISSION
NA = Not Available	N1 = MID SIZE PICK-UP (4x2)	51 = Wagon - 127" W.B.	NA = Not Available	NA = Not Available
	B1 = VANS AND WAGONS (4x2)	13 = Van - 127X" W.B.		
	B2 = VANS AND WAGONS (4x2)	12 = Van - 127" W.B.		
	B3 = VANS AND WAGONS (4x2)	11 = Van - 109" W.B.		
	R1 = (T300) CONVENTIONAL TRUCK (4x2)	51 = Wagon - 109" W.B.		
	R2 = (T300) CONVENTIONAL TRUCK (4x2)	52 = Wagon - 127X" W.B.		
	R3 = (T300) CONVENTIONAL TRUCK (4x2)	61 = BR - 118.7" W.B.		
		62 = BR - 134.7" W.B.		
		63 = BR - 138.7" W.B. (Cab & Chassis)		
		64 = BR - 162.7" W.B. (Cab & Chassis)		
		31 = BR - 138.7" W.B. (Club Cab)		
	N5 = MID SIZE PICK-UP (4X4)			
	R6 = (T300) CONVENTIONAL TRUCK (4x4)			
	R7 = (T300) CONVENTIONAL TRUCK (4x4)			
	R8 = (T300) CONVENTIONAL TRUCK (4x4)			

94313 110

AR = use ase required - = Non illustrated part

FRAME B BODY
Figure 13-120

13-120B

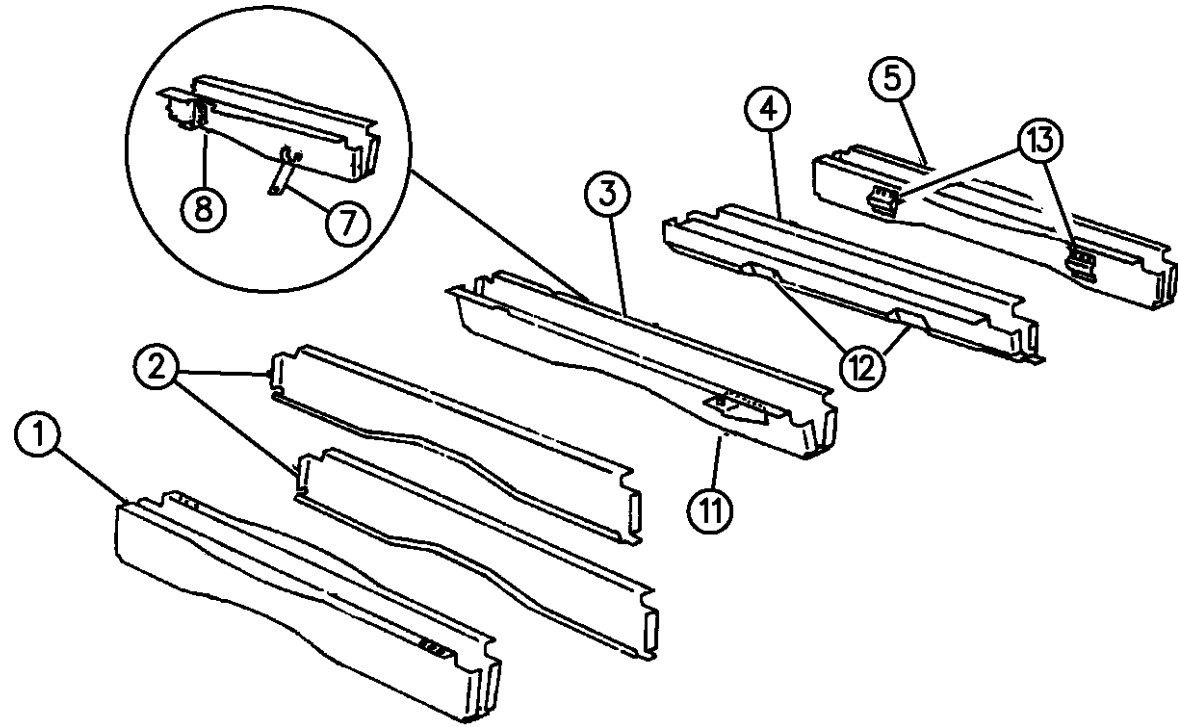

ITEM	PART NUMBER	QTY	BODY	MODEL	DESCRIPTION
1	55345873	1			CROSSMEMBER, U/Body Trans. Mounting 1994
	55346282	1			1995-96
2	55345604	1			CROSSMEMBER, U/Body Floor Support
3	55345605	1			CROSSMEMBER, U/Body Rear Spring Front Mounting
4	55345606	1			CROSSMEMBER, U/Body Fuel Tank Mounting
	52004369	1			GROMMET, Fuel Tank Vent Cross Sill
5	55028456	1			CROSSMEMBER, U/Body Fuel Tank Mounting Rear
6	06033869	2			BOLT
7	55026284	1			BRACKET, U/Body C/Member Brace Tube and Hose Union
8	04117564	1			BRACKET, Parking Brake Cable Clip Guide
	52008795	1			1995-96
9	04322253	1			CROSSMEMBER, Front Suspension/Engine Support
10	03729364	1			REINFORCEMENT, U/Body Rear Spring, Rear Mounting Bracket Support, Right
	03729365	1			REINFORCEMENT, U/Body Rear Spring, Rear Mounting Bracket Support, Left
11	04032956	1			BRACKET, U/Body C/Member Tail Pipe
12		2			REINFORCEMENT, U/Body Fuel Tank Mtg. (DNS)
13	04033989	2			BRACKET, U/Body Fuel Tank Mtg. Rear Crossmember
14	55346150	2			REINFORCEMENT, U/Body Long. Rail, Rear
15					RAIL
	55345886	1		1,2	109" W.B.

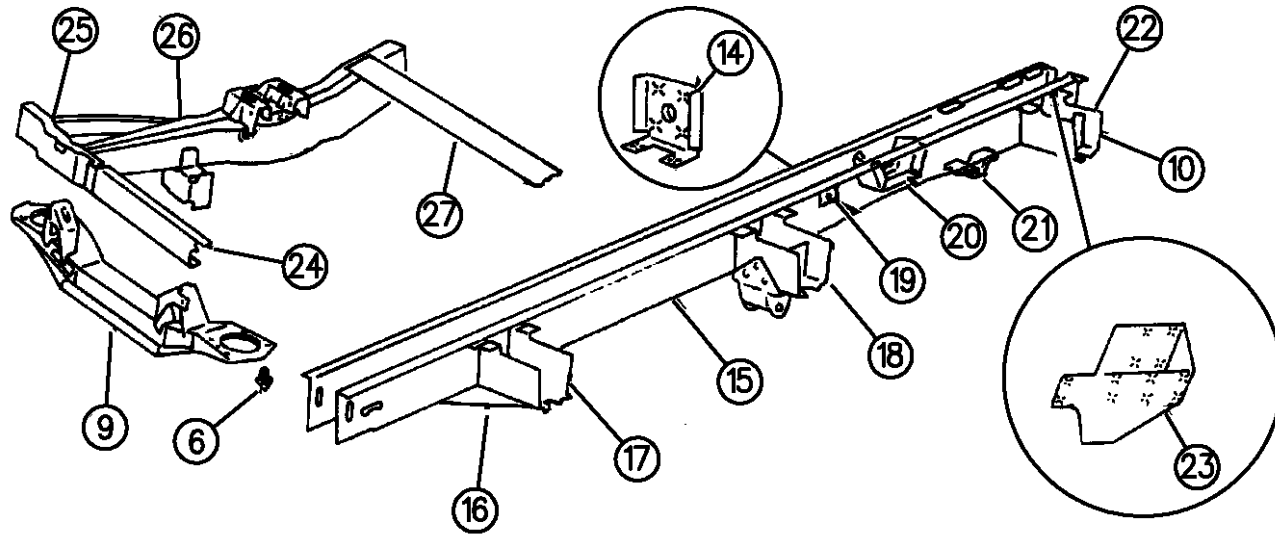

94313 120

RAM VAN/WAGON DAKOTA RAM PICKUP, RAM CAB AND CHASSIS (943)

SERIES	LINE	BODY	ENGINE	TRANSMISSION
NA = Not Available	N1 = MID SIZE PICK-UP (4x2)	51 = Wagon - 127" W.B.	NA = Not Available	NA = Not Available
	B1 = VANS AND WAGONS (4x2)	13 = Van - 127X" W.B.		
	B2 = VANS AND WAGONS (4x2)	12 = Van - 127" W.B.		
	B3 = VANS AND WAGONS (4x2)	11 = Van - 109" W.B.		
	R1 = (T300) CONVENTIONAL TRUCK (4x2)	51 = Wagon - 109" W.B.		
	R2 = (T300) CONVENTIONAL TRUCK (4x2)	52 = Wagon - 127X" W.B.		
	R3 = (T300) CONVENTIONAL TRUCK (4x2)	61 = BR - 118.7" W.B.		
	N5 = MID SIZE PICK-UP (4X4)	62 = BR - 134.7" W.B.		
	R6 = (T300) CONVENTIONAL TRUCK (4x4)	63 = BR - 138.7" W.B. (Cab & Chassis)		
	R7 = (T300) CONVENTIONAL TRUCK (4x4)	64 = BR - 162.7" W.B. (Cab & Chassis)		
	R8 = (T300) CONVENTIONAL TRUCK (4x4)	31 = BR - 138.7" W.B. (Club Cab)		

AR = use ase required - = Non illustrated part

FRAME B BODY
Figure 13-120

13-120B

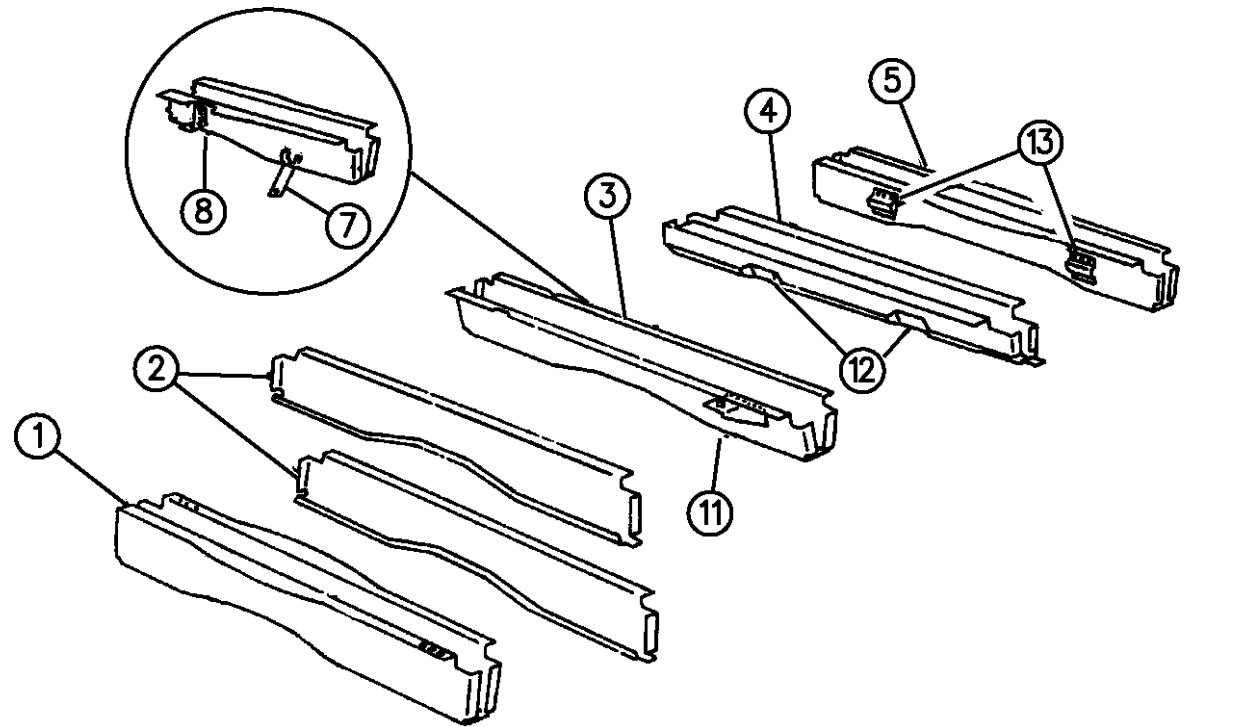

ITEM	PART NUMBER	QTY	BODY	MODEL	DESCRIPTION
	04499044	2		1,2	127" W.B.
	55345887	2		3	127" W.B.
	55345879	2			127X"W.B.
16	03824639	2			PLATE, U/Body Trans. Mounting
17	03729363	2			REINFORCEMENT, U/Body Rail to Side Panel Bracket
18	03899694	1			SUPPORT, U/Body Rear Spring Front Mtg. Bracket, Right
	03899695	1			SUPPORT, U/Body Rear Spring Front Mtg. Bracket, Left
19	04351044	2			SLEEVE, U/Body Rear Shock Mtg.
20	04033805	2			REINFORCEMENT, U/Body Rail Rear Axle Bumper
21	55254834	1			BRACKET, U/Body Long. Rail Tail Pipe Hanger
22					SUPPORT, U/Body Rear Spring Mtg. Bracket
	04038464	1			Right
	03829389	1			Left
23		2			PLATE, U/Body Spring Mtg. Bracket (Serviced on Rail)
	02956068	2			PLATE, U/Body Shock Absorber Sleeve to Long Rail
24	55274574	1			REINFORCEMENT, Grille Lower Support, Center
25	55345154	1			SUPPORT, U/Body Long Rail Extension, Front Crossmember, Right
	55345155	1			SUPPORT, U/Body Long Rail Extension, Front Crossmember, Left
26					EXTENSION, U/Body Long. Rail Front
	55346378	1			1994, Right
	55346379	1			1994, Left

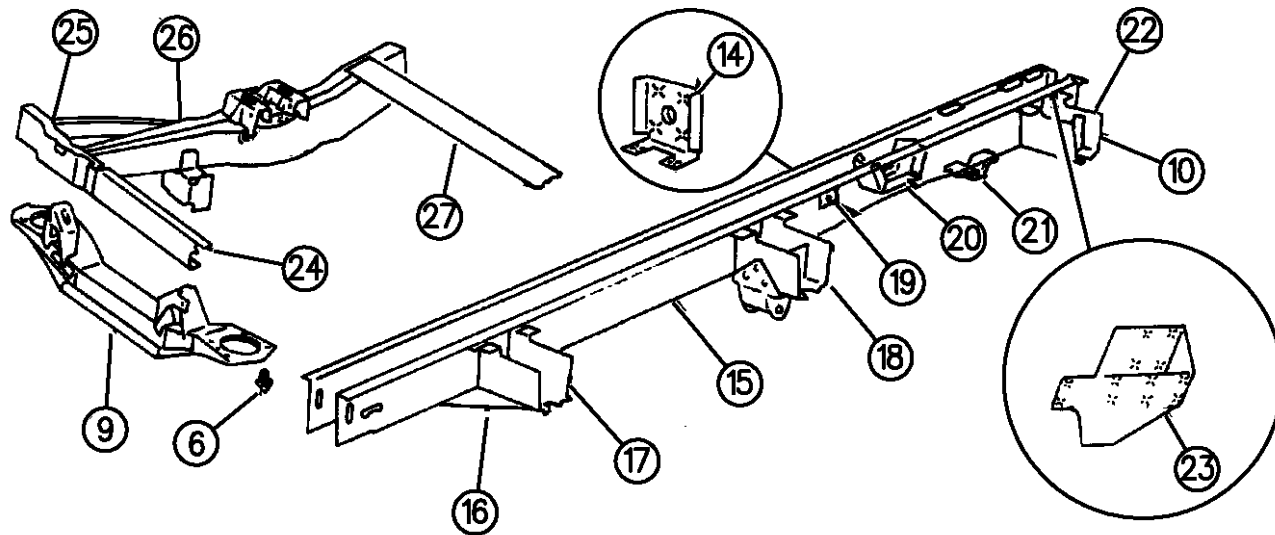

94313 120

RAM VAN/WAGON DAKOTA RAM PICKUP, RAM CAB AND CHASSIS (943)

SERIES	LINE	BODY	ENGINE	TRANSMISSION
NA = Not Available	N1 = MID SIZE PICK-UP (4x2)	51 = Wagon - 127" W.B. 13 = Van - 127X" W.B.	NA = Not Available	NA = Not Available
	B1 = VANS AND WAGONS (4x2)	12 = Van - 127" W.B. 11 = Van - 109" W.B.		
	B2 = VANS AND WAGONS (4x2)	51 = Wagon - 109" W.B. 52 = Wagon - 127X" W.B.		
	B3 = VANS AND WAGONS (4x2)	61 = BR - 118.7" W.B. 62 = BR - 134.7" W.B.		
	R1 = (T300) CONVENTIONAL TRUCK (4x2)	63 = BR - 138.7" W.B. (Cab & Chassis)		
	R2 = (T300) CONVENTIONAL TRUCK (4x2)	64 = BR - 162.7" W.B. (Cab & Chassis)		
	R3 = (T300) CONVENTIONAL TRUCK (4x2)	31 = BR - 138.7" W.B. (Club Cab)		
	N5 = MID SIZE PICK-UP (4X4)			
	R6 = (T300) CONVENTIONAL TRUCK (4x4)			
	R7 = (T300) CONVENTIONAL TRUCK (4x4)			
	R8 = (T300) CONVENTIONAL TRUCK (4x4)			

AR = use ase required - = Non illustrated part

FRAME B BODY
Figure 13-120

13-120B

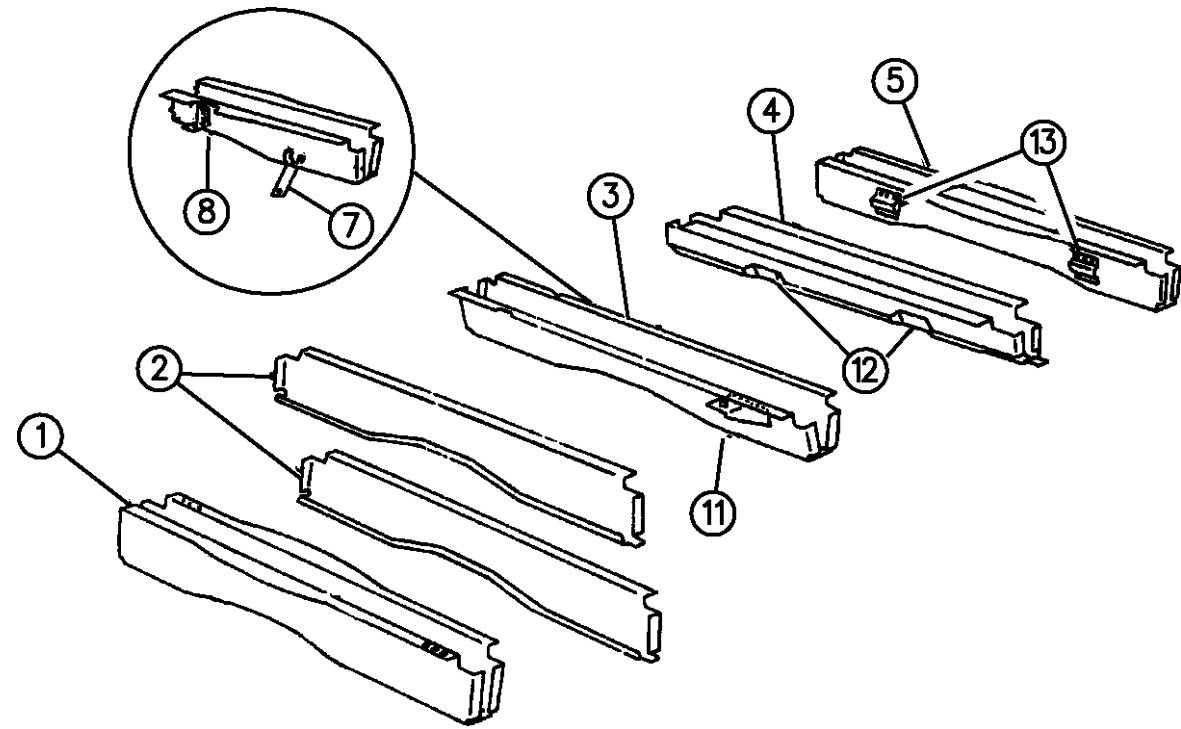

ITEM	PART NUMBER	QTY	BODY	MODEL	DESCRIPTION
	52058354	1			Right, 1995-96
	52058355	1			Left, 1995-96
27	55346319	1			REINFORCEMENT, U/Body Front Panel

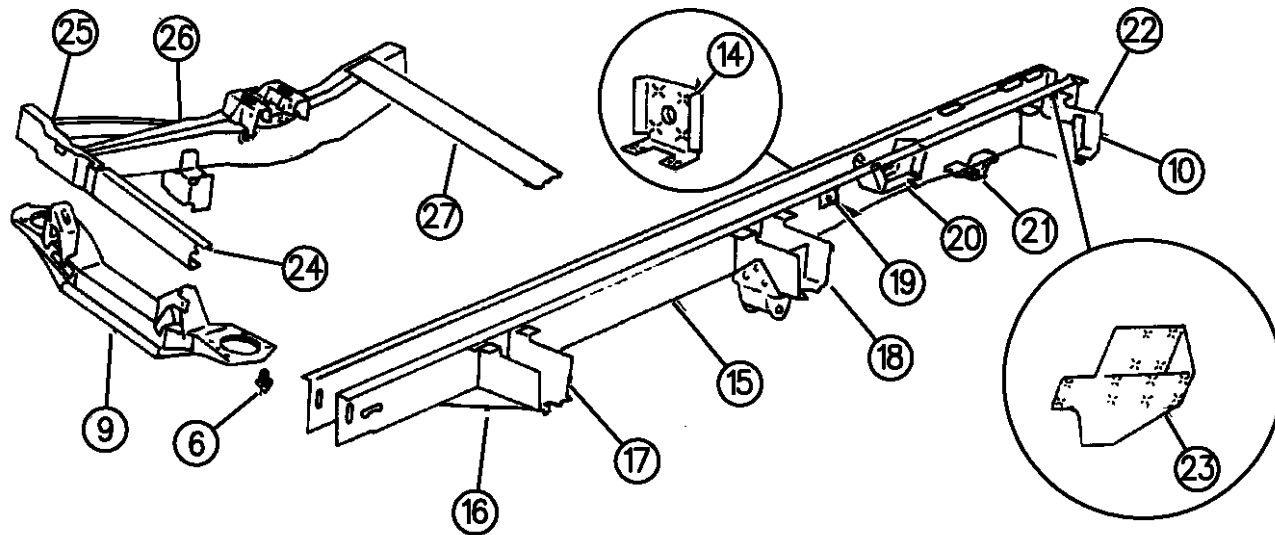

94313 120

RAM VAN/WAGON DAKOTA RAM PICKUP, RAM CAB AND CHASSIS (943)

SERIES	LINE	BODY	ENGINE	TRANSMISSION
NA = Not Available	N1 = MID SIZE PICK-UP (4x2)	51 = Wagon - 127" W.B.	NA = Not Available	NA = Not Available
	B1 = VANS AND WAGONS (4x2)	13 = Van - 127X" W.B.		
	B2 = VANS AND WAGONS (4x2)	12 = Van - 127" W.B.		
	B3 = VANS AND WAGONS (4x2)	11 = Van - 109" W.B.		
	R1 = (T300) CONVENTIONAL TRUCK (4x2)	51 = Wagon - 109" W.B.		
	R2 = (T300) CONVENTIONAL TRUCK (4x2)	52 = Wagon - 127X" W.B.		
	R3 = (T300) CONVENTIONAL TRUCK (4x2)	61 = BR - 118.7" W.B.		
	R4 = (T300) CONVENTIONAL TRUCK (4x2)	62 = BR - 134.7" W.B.		
	R5 = (T300) CONVENTIONAL TRUCK (4x2)	63 = BR - 138.7" W.B. (Cab & Chassis)		
	R6 = (T300) CONVENTIONAL TRUCK (4x2)	64 = BR - 162.7" W.B. (Cab & Chassis)		
	R7 = (T300) CONVENTIONAL TRUCK (4x4)	31 = BR - 138.7" W.B. (Club Cab)		
	R8 = (T300) CONVENTIONAL TRUCK (4x4)			

AR = use ase required - = Non illustrated part

FRAME R BODY
Figure 13-140

13-140A

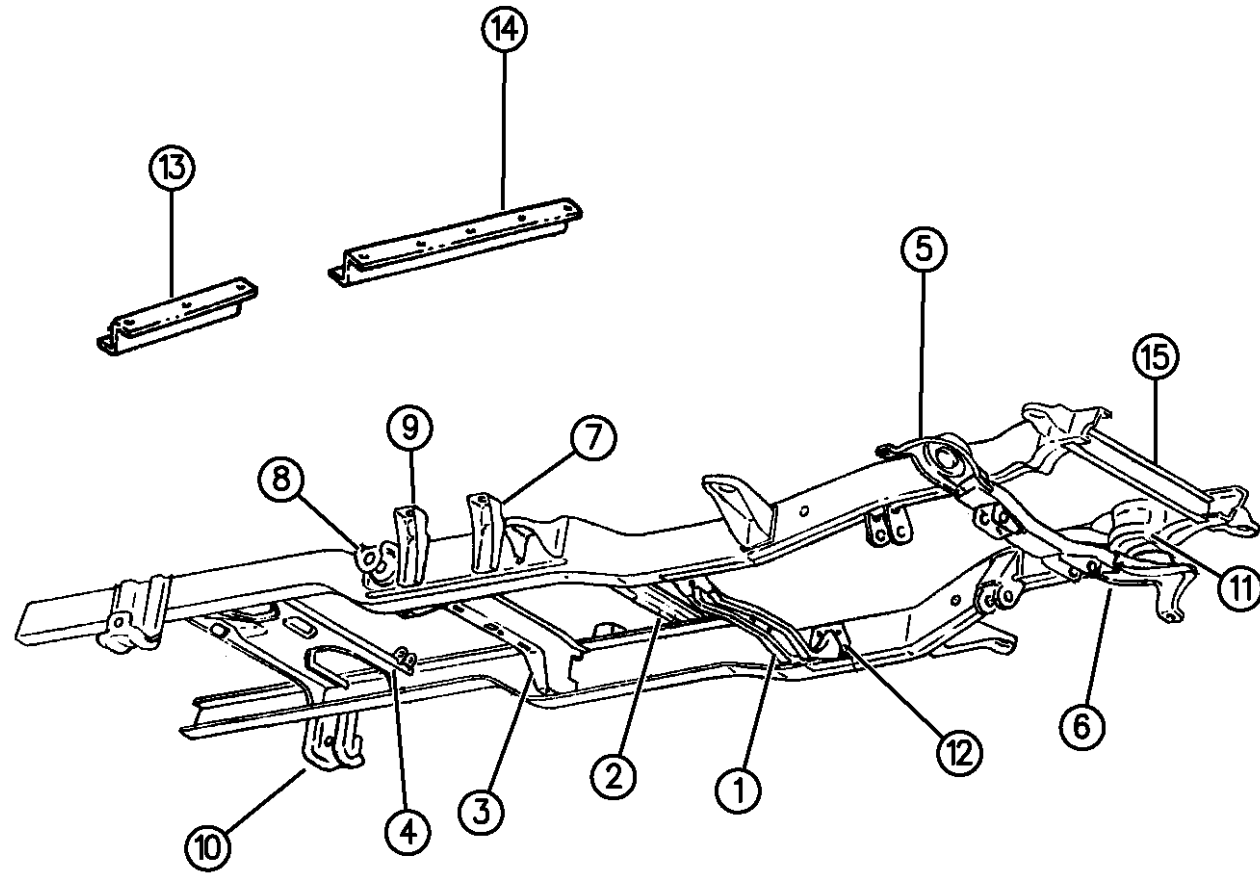

ITEM	PART NUMBER	QTY	BODY	MODEL	DESCRIPTION
1-15					FRAME ASSEMBLY
	52006701	1		1	118"W.B. Up to 9-27-93 (Z1B)
	52059064	1		1	118"W.B. After 9-27-93 (Z1B,Z1A)
	52059245	1		1	118" W.B., 1995 (Z1A,Z1B)
	52021161	1		1	118" W.B., 1996 (Z1A,Z1B)
	52006710	1		6	118"W.B. Up to 9-27-93 (Z6A)
	52059066	1		6	118"W.B. After 9-27-93 (Z6A)
	52059248	1		6	118" W.B., 1995 (Z6A)
	52059092	1		6	118" W.B., 1996 (Z6A)
	52006702	1		1,2	134"W.B. Up to 9-27-93 (Z1B,Z2A, Z1A)
	52059065	1		1,2	134"W.B., After 9-27-93 (Z1B,Z2A, Z1A)
	52059246	1		1,2	134" W.B., 1995 (Z1B,Z2A, Z1A)
	52021162	1		1,2	134" W.B., 1996 (Z1B,Z2A, Z1A)
	52039009	1		2,3	134" W.B., Up to 9-27-93 (Z2B,Z3A)
	52059073	1		2,3	134" W.B., After 9-27-93 (Z2B,Z3A)
	52059077	1		2,3	134" W.B., 1996 (Z2B,Z3A)
	52007408	1		6,7	134"W.B. Up to 9-27-93 (Z6A,Z7A)
	52059067	1		6,7	134"W.B., After 9-27-93 (Z6A,Z7A)
	52059247	1		6,7	134" W.B., 1995 (Z6A,Z7A)
	52059090	1		6,7	134" w.b., 1996 (Z6A,Z7A)
	52006720	1		7,8	134"W.B., Up to 9-27-93, Heavy Duty (Z7B,Z8A)
	52059182	1		7,8	134"W.B., After 9-27-93, Heavy Duty (Z7B,Z8A)

RAM VAN/WAGON DAKOTA RAM PICKUP, RAM CAB AND CHASSIS (943)

SERIES	LINE	BODY	ENGINE	TRANSMISSION
NA = Not Available	N1 = MID SIZE PICK-UP (4x2)	51 = Wagon - 127" W.B.	NA = Not Available	NA = Not Available
	B1 = VANS AND WAGONS (4x2)	13 = Van - 127X" W.B.		
	B2 = VANS AND WAGONS (4x2)	12 = Van - 127" W.B.		
	B3 = VANS AND WAGONS (4x2)	11 = Van - 109" W.B.		
	R1 = (T300) CONVENTIONAL TRUCK (4x2)	51 = Wagon - 109" W.B.		
	R2 = (T300) CONVENTIONAL TRUCK (4x2)	52 = Wagon - 127X" W.B.		
	R3 = (T300) CONVENTIONAL TRUCK (4x2)	61 = BR - 118.7" W.B.		
	N5 = MID SIZE PICK-UP (4X4)	62 = BR - 134.7" W.B.		
	R6 = (T300) CONVENTIONAL TRUCK (4x4)	63 = BR - 138.7" W.B. (Cab & Chassis)		
	R7 = (T300) CONVENTIONAL TRUCK (4x4)	64 = BR - 162.7" W.B. (Cab & Chassis)		
	R8 = (T300) CONVENTIONAL TRUCK (4x4)	31 = BR - 138.7" W.B. (Club Cab)		

943 140

AR = use ase required - = Non illustrated part

FRAME R BODY
Figure 13-140

13-140A

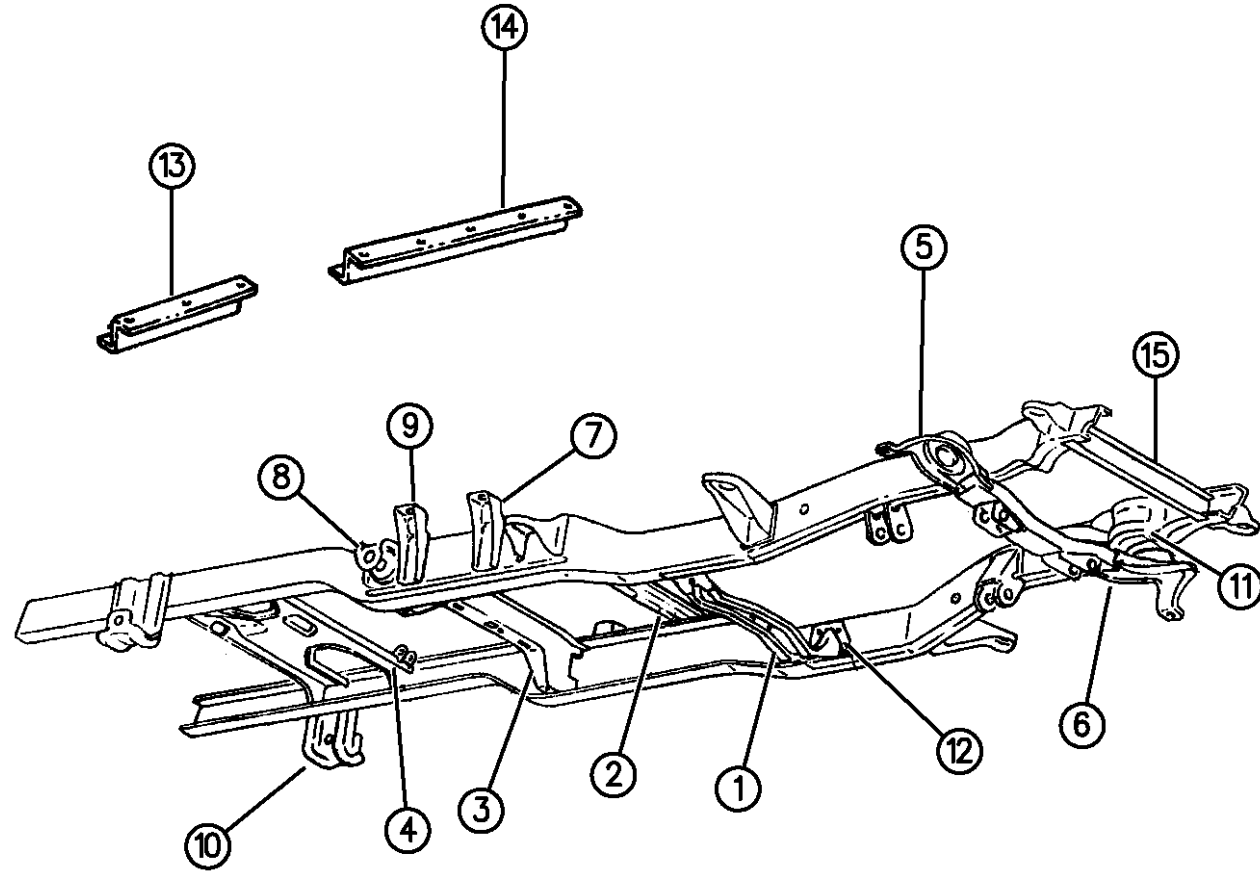

ITEM	PART NUMBER	QTY	BODY	MODEL	DESCRIPTION
	52059091	1		7,8	134" W.B., 1996 (Z7B,Z8A)
	52058027	1		1,3	138" W.B., Club Cab
	52059071	1		2	138" W.B. Club Cab
	52059098	1		2	138" W.B., Club Cab, 1996
	52058030	1		6	138" W.B., Club Cab
	52059095	1		6	138" W.B., Club Cab, 1996
	52059072	1		7	138" W.B., Club Cab
	52059097	1		7	138" W.B., Club Cab, 1996
	52059069	1		3,8	138"W.B. (Z3B)
	52058799	1		3,8	138" W.B., 1995 (Z3B,Z8B)
	52059078	1		3,8	138" W.B., 1996 (Z3B,Z8B)
	52058028	1		1	154" W.B., Club Cab
	52020163	1		1	154" W.B., Club Cab, 1996
	52059075	1		2,3	154" W.B., Club Cab, Heavy Duty
	52059093	1		2,3	154" W.B., Club Cab, Heavy Duty, 1996
	52058031	1		6	154" W.B. Club Cab
	52059094	1		6	154" W.B., Club Cab, 1996
	52058798	1		7,8	154" W.B., Club Cab, Heavy Duty
	52059096	1		7,8	154" W.B., Club Cab, 1996
	52058104	1		3,8	162"W.B., Up to 9-27-93 (Z3B,Z8B)
	52059070	1		3,8	162"W.B., After 9-27-93 (Z3B)

RAM VAN/WAGON DAKOTA RAM PICKUP, RAM CAB AND CHASSIS (943)

SERIES	LINE	BODY	ENGINE	TRANSMISSION
NA = Not Available	N1 = MID SIZE PICK-UP (4x2)	51 = Wagon - 127" W.B.	NA = Not Available	NA = Not Available
	B1 = VANS AND WAGONS (4x2)	13 = Van - 127X" W.B.		
	B2 = VANS AND WAGONS (4x2)	12 = Van - 127" W.B.		
	B3 = VANS AND WAGONS (4x2)	11 = Van - 109" W.B.		
	R1 = (T300) CONVENTIONAL TRUCK (4x2)	51 = Wagon - 109" W.B.		
	R2 = (T300) CONVENTIONAL TRUCK (4x2)	52 = Wagon - 127X" W.B.		
	R3 = (T300) CONVENTIONAL TRUCK (4x2)	61 = BR - 118.7" W.B.		
	N5 = MID SIZE PICK-UP (4X4)	62 = BR - 134.7" W.B.		
	R6 = (T300) CONVENTIONAL TRUCK (4x4)	63 = BR - 138.7" W.B. (Cab & Chassis)		
	R7 = (T300) CONVENTIONAL TRUCK (4x4)	64 = BR - 162.7" W.B. (Cab & Chassis)		
	R8 = (T300) CONVENTIONAL TRUCK (4x4)	31 = BR - 138.7" W.B. (Club Cab)		

943 140

AR = use ase required - = Non illustrated part

FRAME R BODY
Figure 13-140

13-140A

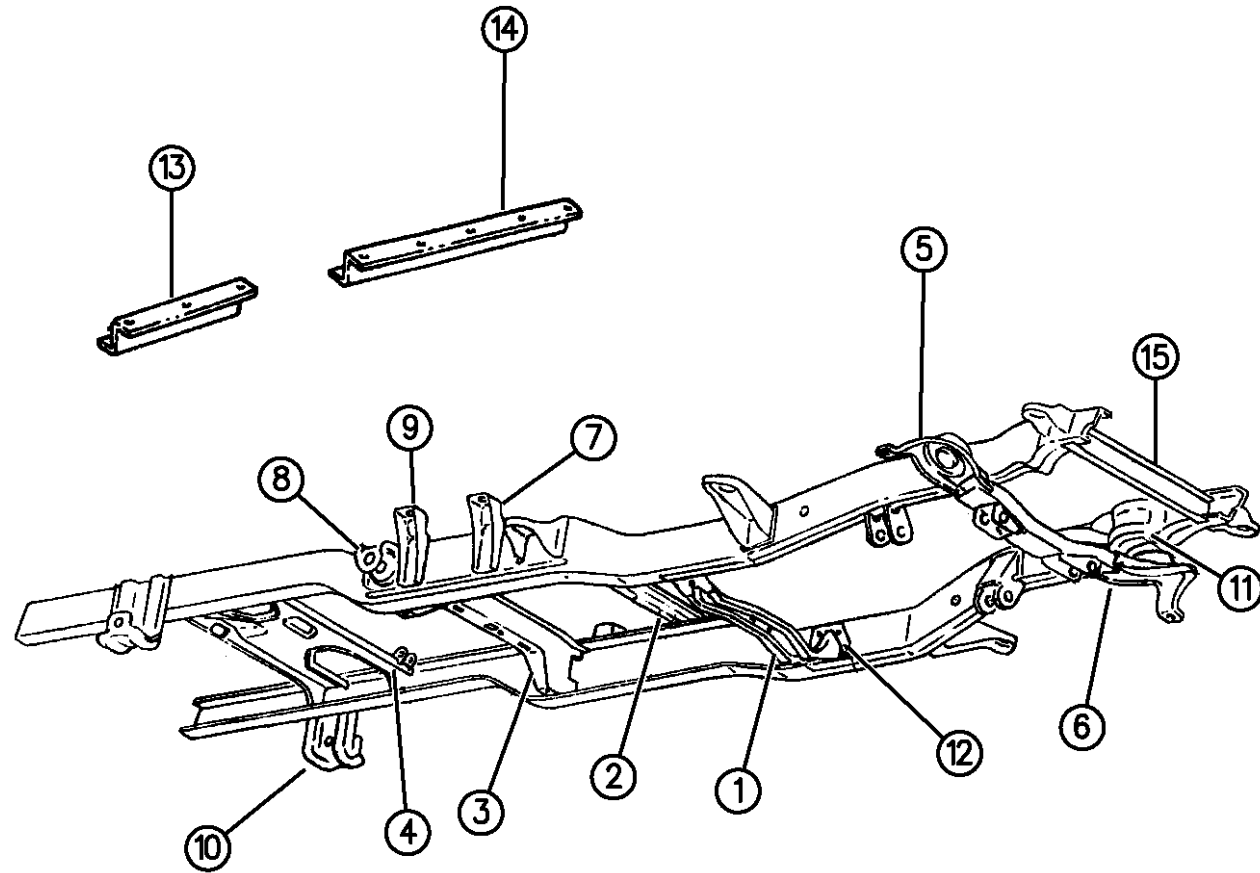

ITEM	PART NUMBER	QTY	BODY	MODEL	DESCRIPTION
	52058800	1		3,8	162" W.B., Cab/Chassis (Z3B,Z8B)
	52059079	1		3,8	162" W.B., Chassis/Cab, 1996 (Z3B,Z8B)
					RAIL, Rear
	52057922	1		1,6	118" W.B., Right
	52057923	1		1,6	118" W.B., Left
	52057858	1		1,2,6,7	134" W.B., Right
	52057859	1		1,2,6,7	134" W.B., Left
	52058272	1		3,8	Cab/Chassis, 138"/162" W.B., Right
	52058273	1		3,8	Cab/Chassis, 138"/162" W.B., Left
	52057860	1			Heavy Duty, Right
	52057861	1			Heavy Duty, Left
	52058676	1			138" W.B., Club Cab, Heavy Duty, Right
	52058677	1			138" W.B., Club Cab, Heavy Duty, Left
	52058417	2			BRACKET, Rear Bumper Reinforcement
					RAIL, Side
	52057966	1			Rear Club Cab, 6 1/2' Box, Right
	52057967	1			Rear Club Cab, 6 1/2' Box, Left
	52058678	1			Rear Club Cab, 8' Box, Right
	52058679	1			Rear Club Cab, 8' Box, Left
1					CROSSMEMBER, Trans. Support
	52058460	1			1994-95

RAM VAN/WAGON DAKOTA RAM PICKUP, RAM CAB AND CHASSIS (943)

SERIES	LINE	BODY	ENGINE	TRANSMISSION
NA = Not Available	N1 = MID SIZE PICK-UP (4x2)	51 = Wagon - 127" W.B.	NA = Not Available	NA = Not Available
	B1 = VANS AND WAGONS (4x2)	13 = Van - 127X" W.B.		
	B2 = VANS AND WAGONS (4x2)	12 = Van - 127" W.B.		
	B3 = VANS AND WAGONS (4x2)	11 = Van - 109" W.B.		
	R1 = (T300) CONVENTIONAL TRUCK (4x2)	51 = Wagon - 109" W.B.		
	R2 = (T300) CONVENTIONAL TRUCK (4x2)	52 = Wagon - 127X" W.B.		
	R3 = (T300) CONVENTIONAL TRUCK (4x2)	61 = BR - 118.7" W.B.		
	N5 = MID SIZE PICK-UP (4X4)	62 = BR - 134.7" W.B.		
	R6 = (T300) CONVENTIONAL TRUCK (4x4)	63 = BR - 138.7" W.B. (Cab & Chassis)		
	R7 = (T300) CONVENTIONAL TRUCK (4x4)	64 = BR - 162.7" W.B. (Cab & Chassis)		
	R8 = (T300) CONVENTIONAL TRUCK (4x4)	31 = BR - 138.7" W.B. (Club Cab)		

943 140

AR = use ase required - = Non illustrated part

FRAME R BODY
Figure 13-140

13-140A

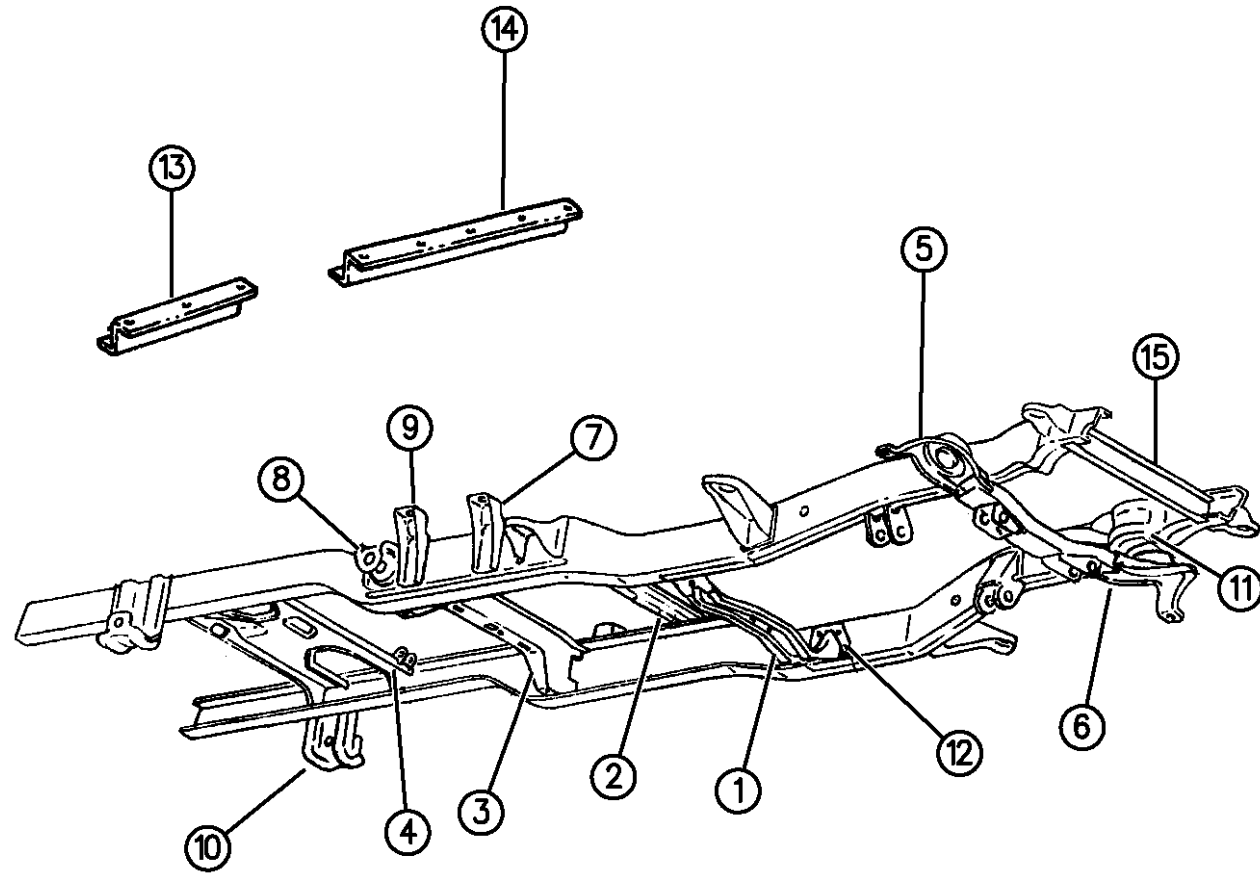

ITEM	PART NUMBER	QTY	BODY	MODEL	DESCRIPTION
	52058624	1			1996
	06026707	8			SCREW
	06025011	8			NUT
	06031585	4			SCREW
	06030933	4			NUT
	52057992	1			CROSSMEMBER, Center Bearing, Club Cab
2					CROSSMEMBER, Fuel Tank Mounting, Front Club Cab
	52057524	1			
	52057523	1	61		
	52057524	1	Exc.61		
	52058269	1	62		CROSSMEMBER, Rear Fuel Tank Support, Rear Suspension
3	52057525	1			CROSSMEMBER, Rear Spring, Front
4	04773168	1			CROSSMEMBER, Rear Spring, K Type, 1994
5		2			BRACKET, Front Spring Seat, Serviced in Frame
6	52058222	1			BRACKET, Steering Damper
7					BRACKET, Cab Mounting
	52058360	2			Front
	52057544	2			Rear
8					BRACKET, Rear Spring Mounting, Front
	52057866	2			Standard
	52057964	2			Heavy Duty

RAM VAN/WAGON DAKOTA RAM PICKUP, RAM CAB AND CHASSIS (943)

SERIES	LINE	BODY	ENGINE	TRANSMISSION
NA = Not Available	N1 = MID SIZE PICK-UP (4x2)	51 = Wagon - 127" W.B.	NA = Not Available	NA = Not Available
	B1 = VANS AND WAGONS (4x2)	13 = Van - 127X" W.B.		
	B2 = VANS AND WAGONS (4x2)	12 = Van - 127" W.B.		
	B3 = VANS AND WAGONS (4x2)	11 = Van - 109" W.B.		
	R1 = (T300) CONVENTIONAL TRUCK (4x2)	51 = Wagon - 109" W.B.		
	R2 = (T300) CONVENTIONAL TRUCK (4x2)	52 = Wagon - 127X" W.B.		
	R3 = (T300) CONVENTIONAL TRUCK (4x2)	61 = BR - 118.7" W.B.		
	N5 = MID SIZE PICK-UP (4X4)	62 = BR - 134.7" W.B.		
	R6 = (T300) CONVENTIONAL TRUCK (4x4)	63 = BR - 138.7" W.B. (Cab & Chassis)		
	R7 = (T300) CONVENTIONAL TRUCK (4x4)	64 = BR - 162.7" W.B. (Cab & Chassis)		
	R8 = (T300) CONVENTIONAL TRUCK (4x4)	31 = BR - 138.7" W.B. (Club Cab)		

943 140

AR = use ase required - = Non illustrated part

FRAME R BODY
Figure 13-140

13-140A

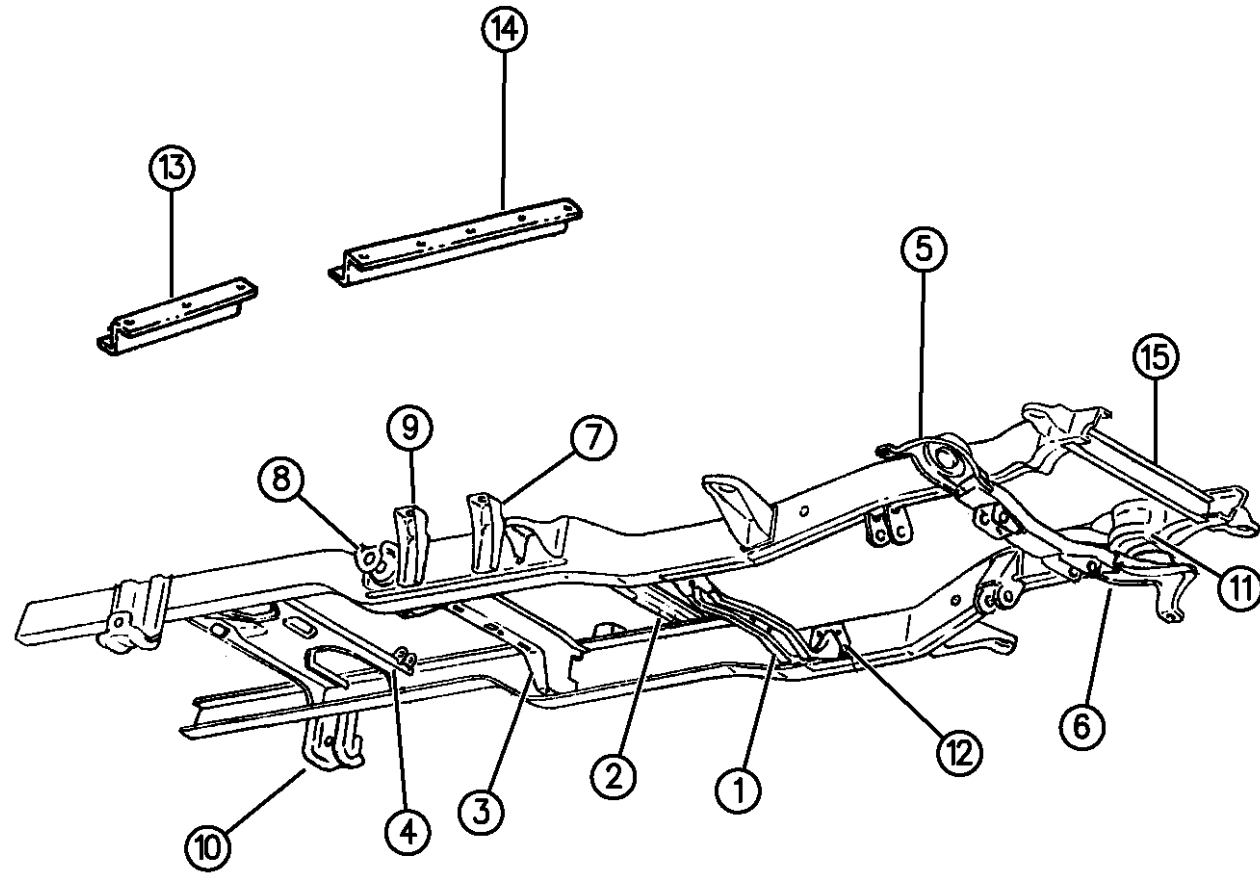

ITEM	PART NUMBER	QTY	BODY	MODEL	DESCRIPTION
	52058471	2			PLATE, Reinforcement, Used with 52057964
9	52057530	4			BRACKET, Cargo Box Mounting
10	52058192	2			BRACKET, Rear Spring Mounting, Rear
	52058193	2			Heavy Duty BRACKET, Right Rear Shock Mounting
	52058443	1			Up to 9-27-93
	52058499	1			After 9-27-93
	04882360	2			1995-6 Left Rear Shock Mtg, Serviced in #4
	55346333	4			BRACKET, Crossmember Support, Roll Formed, Crossmember 3 & 4
11	52058603	1			BRACKET, Idler Arm Mtg.
	52058604	1			PLATE, Upper Control Arm Reinforcement
12	52058262	1			BRACKET, Trans. Crossmember Reinforcement (4x4), Right
	52058263	1			BRACKET, Trans. Crossmember Reinforcement (4x4), Left
13	52058068	2			ADAPTER, Frame, Rear
14					ADAPTER, Frame, Front
	52058418	2	62		
	52058065	2	63		
	52058066	2	64		
	06503252	AR			BOLT, w/Retainer, Adapter to Frame

RAM VAN/WAGON DAKOTA RAM PICKUP, RAM CAB AND CHASSIS (943)

SERIES	LINE	BODY	ENGINE	TRANSMISSION
NA = Not Available	N1 = MID SIZE PICK-UP (4x2)	51 = Wagon - 127" W.B.	NA = Not Available	NA = Not Available
	B1 = VANS AND WAGONS (4x2)	13 = Van - 127X" W.B.		
	B2 = VANS AND WAGONS (4x2)	12 = Van - 127" W.B.		
	B3 = VANS AND WAGONS (4x2)	11 = Van - 109" W.B.		
	R1 = (T300) CONVENTIONAL TRUCK (4x2)	51 = Wagon - 109" W.B.		
	R2 = (T300) CONVENTIONAL TRUCK (4x2)	52 = Wagon - 127X" W.B.		
	R3 = (T300) CONVENTIONAL TRUCK (4x2)	61 = BR - 118.7" W.B.		
	N5 = MID SIZE PICK-UP (4X4)	62 = BR - 134.7" W.B.		
	R6 = (T300) CONVENTIONAL TRUCK (4x4)	63 = BR - 138.7" W.B. (Cab & Chassis)		
	R7 = (T300) CONVENTIONAL TRUCK (4x4)	64 = BR - 162.7" W.B. (Cab & Chassis)		
	R8 = (T300) CONVENTIONAL TRUCK (4x4)	31 = BR - 138.7" W.B. (Club Cab)		

943 140

AR = use ase required - = Non illustrated part

FRAME R BODY
Figure 13-140

13-140A

ITEM	PART NUMBER	QTY	BODY	MODEL	DESCRIPTION
------	-------------	-----	------	-------	-------------

	06100351	AR			SCREW, Adapter to Frame
15	04864975	1			CROSSMEMBER, Front (Repair Only 25 3/4" Long)

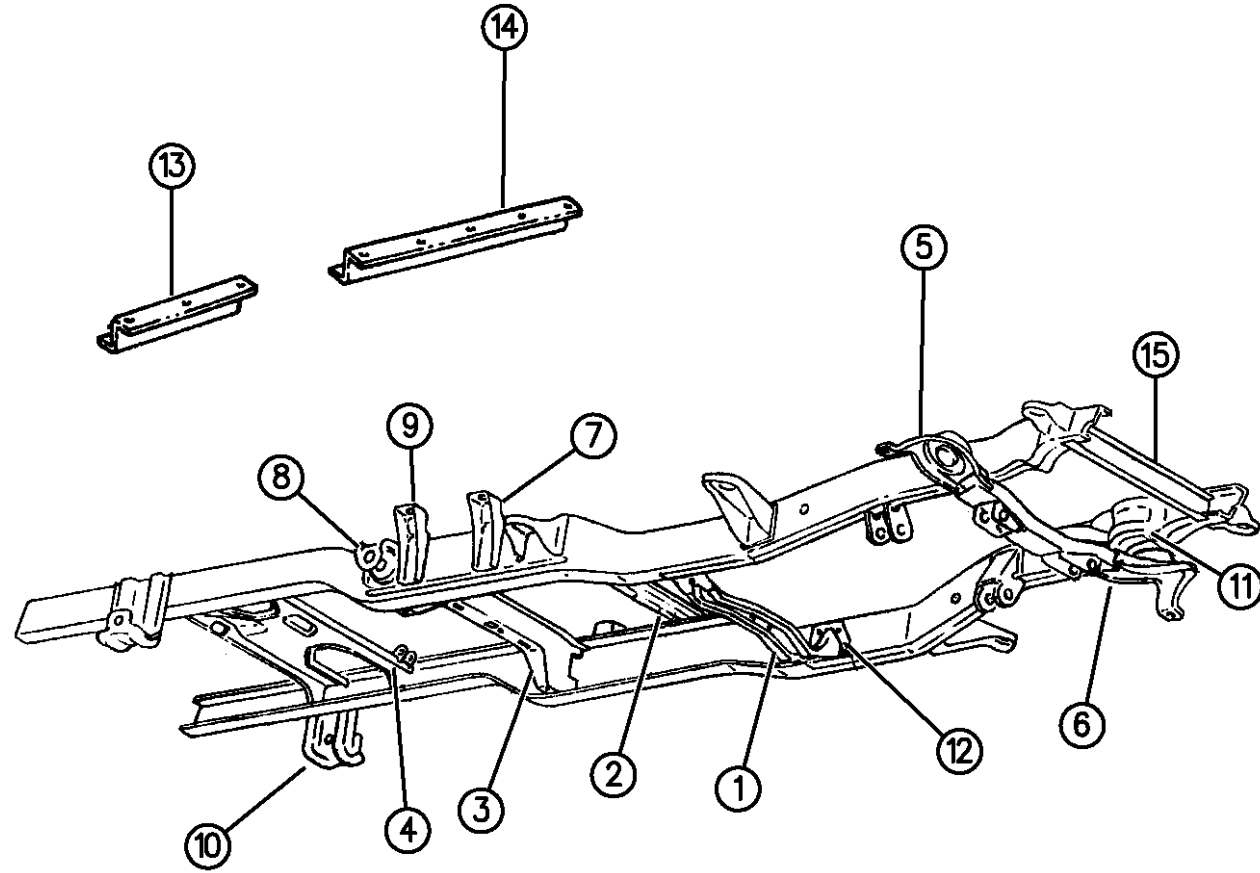

RAM VAN/WAGON DAKOTA RAM PICKUP, RAM CAB AND CHASSIS (943)

SERIES	LINE	BODY	ENGINE	TRANSMISSION
NA = Not Available	N1 = MID SIZE PICK-UP (4x2)	51 = Wagon - 127" W.B.	NA = Not Available	NA = Not Available
	B1 = VANS AND WAGONS (4x2)	13 = Van - 127X" W.B.		
	B2 = VANS AND WAGONS (4x2)	12 = Van - 127" W.B.		
	B3 = VANS AND WAGONS (4x2)	11 = Van - 109" W.B.		
	R1 = (T300) CONVENTIONAL TRUCK (4x2)	51 = Wagon - 109" W.B.		
	R2 = (T300) CONVENTIONAL TRUCK (4x2)	52 = Wagon - 127X" W.B.		
	R3 = (T300) CONVENTIONAL TRUCK (4x2)	61 = BR - 118.7" W.B.		
	R4 = (T300) CONVENTIONAL TRUCK (4x2)	62 = BR - 134.7" W.B.		
	R5 = (T300) CONVENTIONAL TRUCK (4x2)	63 = BR - 138.7" W.B. (Cab & Chassis)		
	R6 = (T300) CONVENTIONAL TRUCK (4x2)	64 = BR - 162.7" W.B. (Cab & Chassis)		
	R7 = (T300) CONVENTIONAL TRUCK (4x2)	31 = BR - 138.7" W.B. (Club Cab)		
	R8 = (T300) CONVENTIONAL TRUCK (4x4)			

943 140

AR = use ase required - = Non illustrated part

BUMPER, FRONT N BODY
Figure 13-210

13-210B

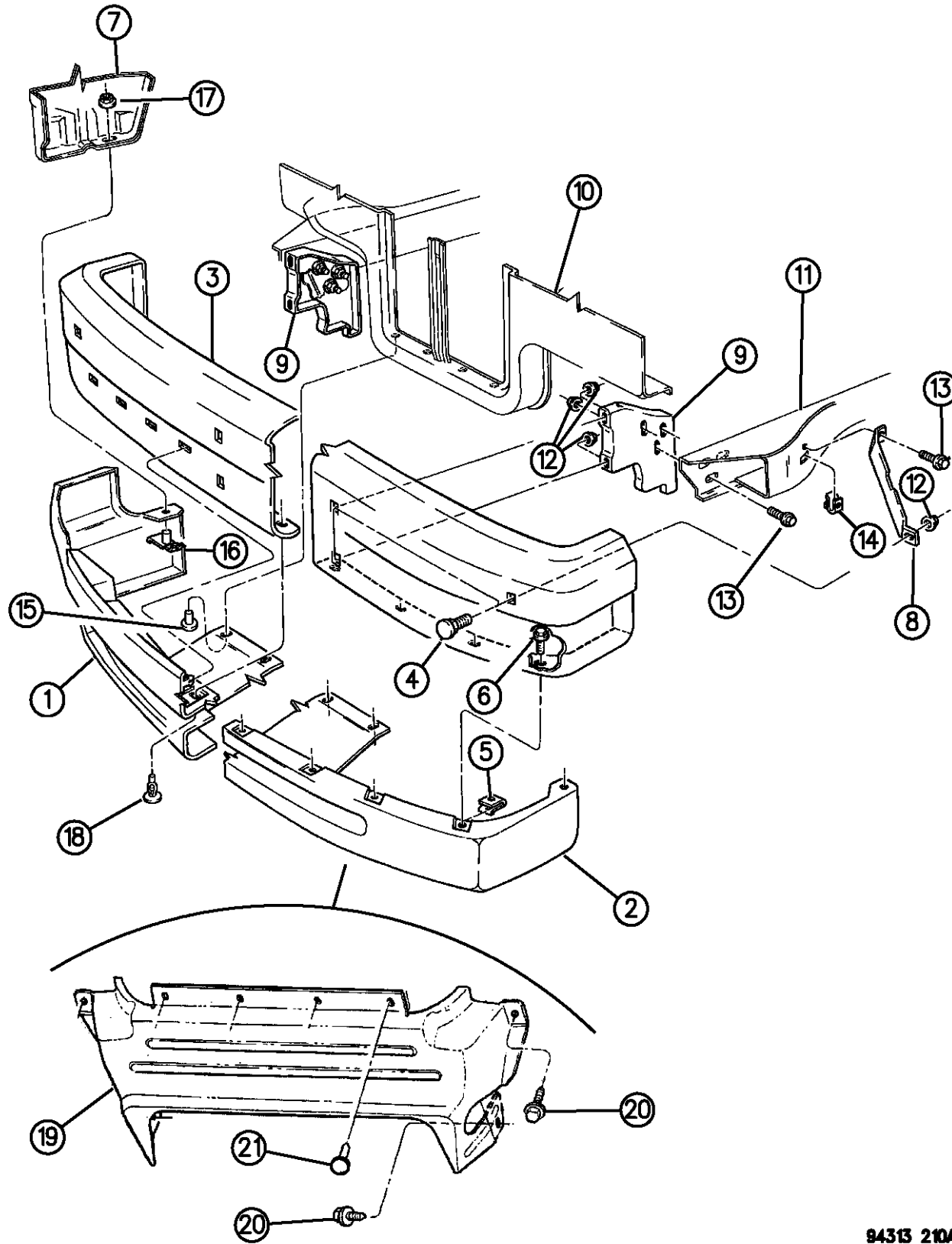

ITEM	PART NUMBER	QTY	BODY	MODEL	DESCRIPTION
1	5BE80LX9	1			AIR DAM, Front, w/Fog Light Openings
	55023950	AR			CLIP, Mtg.
2	5BB36LX9	1			AIR DAM, Front (Base)
3	55034316	1			BUMPER, Front
	04482850	1			Chrome, w/under Bumper Style Air Dam (Use 6027958 Nut and 6034866 Screw for License Plate Mounting)w/o AGG Sport Package
	04482848	1			Chrome (w/Fascia Style Air Dam), w/AGG Sport Package
	04482856	1			Black
4					PACKAGE, License Plate Att.
					BOLT
	06031614	6			Chrome, 1994
	06504198	6			Chrome, 1995-96
	06033982	6			Black, 1994
	06504197	6			Black, 1995-96
5	00153484	11			U-NUT
6	00181063	AR			SCREW
7					Fender (Reference)
8	04482852	1			BRACKET, Side Support, Right
	04482853	1			BRACKET, Side Support, Left
9	55023590	1			SUPPORT, Right
	55023591	1			SUPPORT, Left
10					PANEL, Closure (Reference)
11					RAIL (Reference)

RAM VAN/WAGON DAKOTA RAM PICKUP, RAM CAB AND CHASSIS (943)

SERIES	LINE	BODY	ENGINE	TRANSMISSION
NA = Not Available	N1 = MID SIZE PICK-UP (4x2)	51 = Wagon - 127" W.B.	NA = Not Available	NA = Not Available
	B1 = VANS AND WAGONS (4x2)	13 = Van - 127X" W.B.		
	B2 = VANS AND WAGONS (4x2)	12 = Van - 127" W.B.		
	B3 = VANS AND WAGONS (4x2)	11 = Van - 109" W.B.		
	R1 = (T300) CONVENTIONAL TRUCK (4x2)	51 = Wagon - 109" W.B.		
	R2 = (T300) CONVENTIONAL TRUCK (4x2)	52 = Wagon - 127X" W.B.		
	R3 = (T300) CONVENTIONAL TRUCK (4x2)	61 = BR - 118.7" W.B.		
	N5 = MID SIZE PICK-UP (4X4)	62 = BR - 134.7" W.B.		
	R6 = (T300) CONVENTIONAL TRUCK (4x4)	63 = BR - 138.7" W.B. (Cab & Chassis)		
	R7 = (T300) CONVENTIONAL TRUCK (4x4)	64 = BR - 162.7" W.B. (Cab & Chassis)		
	R8 = (T300) CONVENTIONAL TRUCK (4x4)	31 = BR - 138.7" W.B. (Club Cab)		

94313 210A

AR = use ase required - = Non illustrated part

BUMPER, FRONT N BODY
Figure 13-210

13-210B

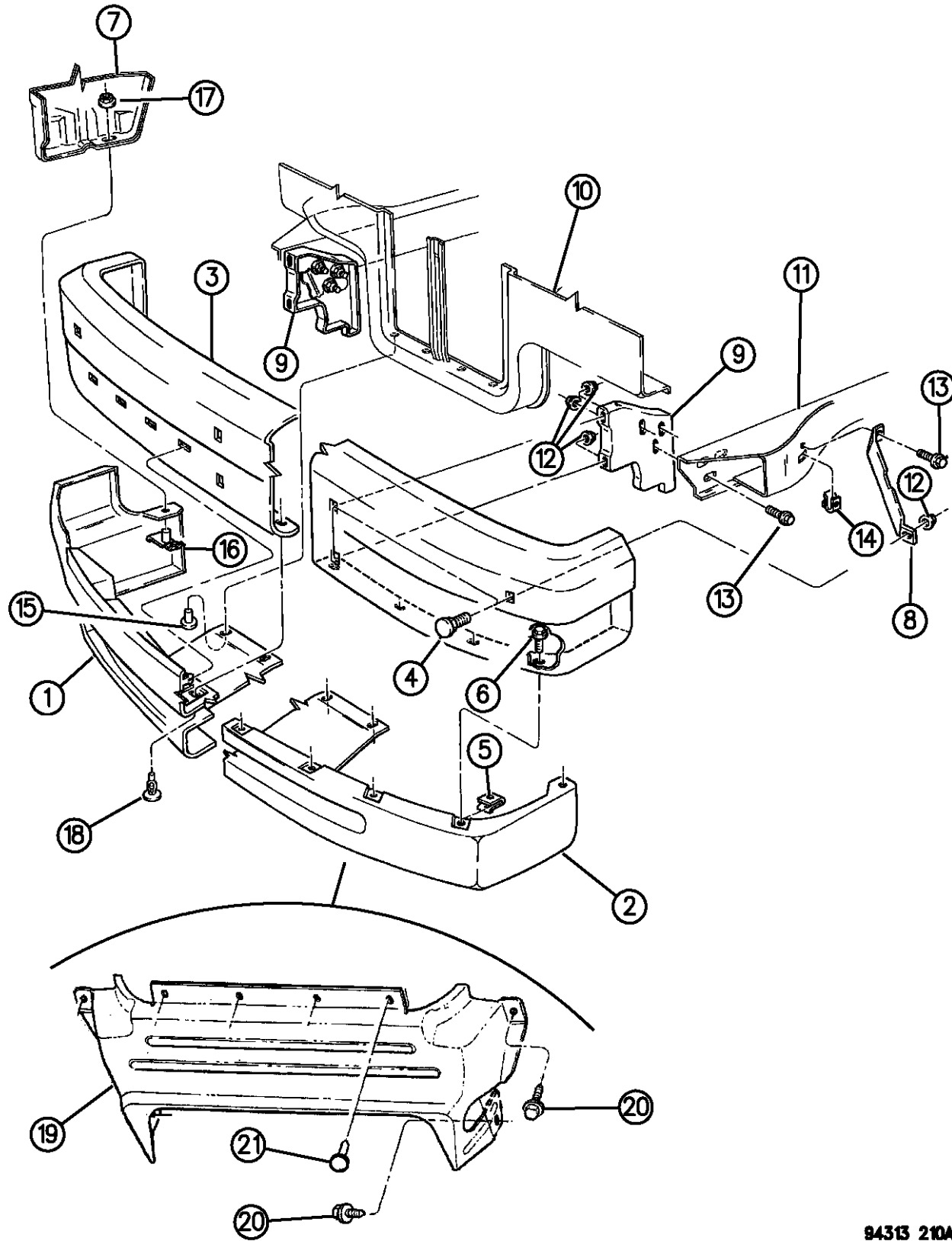

ITEM	PART NUMBER	QTY	BODY	MODEL	DESCRIPTION
12	00271502	12			NUT
13	06034346	8			SCREW
14		2			NUT (DNS)
15	06501067	4			RETAINER, Air Dam
16	04482860	2			RETAINER
17	00219462	2			NUT
18	5BB14LX9	8			RETAINER, Fascia to Bumper
19	55036198	1			DEFLECTOR, Lower Air
20		4			SCREW (DNS)
21	06501067	4			RETAINER, Deflector

RAM VAN/WAGON DAKOTA RAM PICKUP, RAM CAB AND CHASSIS (943)

SERIES	LINE	BODY	ENGINE	TRANSMISSION
NA = Not Available	N1 = MID SIZE PICK-UP (4x2)	51 = Wagon - 127" W.B.	NA = Not Available	NA = Not Available
	B1 = VANS AND WAGONS (4x2)	13 = Van - 127X" W.B.		
	B2 = VANS AND WAGONS (4x2)	12 = Van - 127" W.B.		
	B3 = VANS AND WAGONS (4x2)	11 = Van - 109" W.B.		
	R1 = (T300) CONVENTIONAL TRUCK (4x2)	51 = Wagon - 109" W.B.		
	R2 = (T300) CONVENTIONAL TRUCK (4x2)	52 = Wagon - 127X" W.B.		
	R3 = (T300) CONVENTIONAL TRUCK (4x2)	61 = BR - 118.7" W.B.		
	N5 = MID SIZE PICK-UP (4X4)	62 = BR - 134.7" W.B.		
	R6 = (T300) CONVENTIONAL TRUCK (4x4)	63 = BR - 138.7" W.B. (Cab & Chassis)		
	R7 = (T300) CONVENTIONAL TRUCK (4x4)	64 = BR - 162.7" W.B. (Cab & Chassis)		
	R8 = (T300) CONVENTIONAL TRUCK (4x4)	31 = BR - 138.7" W.B. (Club Cab)		

94313 210A

AR = use ase required - = Non illustrated part

BUMPER, FRONT B BODY
Figure 13-220

13-220B

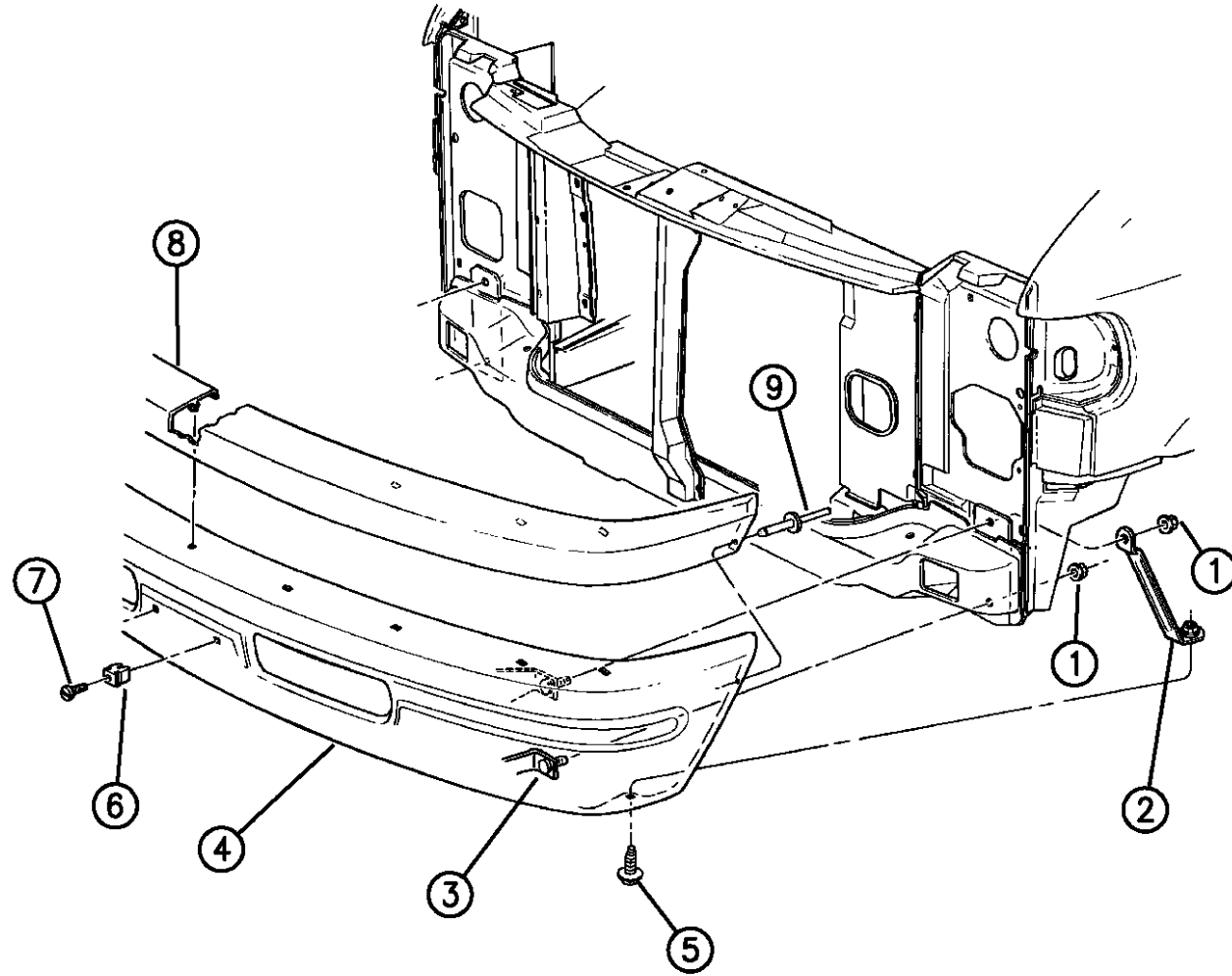

ITEM	PART NUMBER	QTY	BODY	MODEL	DESCRIPTION
1	00219467	4			NUT
2	55234704	1			SUPPORT, Bumper Side, Right
	55234705	1			SUPPORT, Bumper Side, Left
3	55234702	1			BRACKET, Bumper, Right
	55234703	1			BRACKET, Bumper, Left
4					BUMPER, Front
	55234667	1			Chrome
	55295642	1			Chrome, Step, 1994-95
	55076752	1			Chrome Step, 1996
	5EB73RSA	1			Painted
	55235134	2			SHIELD, "No Step" Sight
	01551095	1			BOLT
	06034864	AR			SCREW
					ABSORBER, Step Bumper, Foam
	55295644	1			Right, Stamped 55295643 is Center Foam, Serviced in Bumper Assy.
	55295645	1			Left
5		2			SCREW (DNS)
6	06027958	2			NUT
7		2			SCREW (DNS)
8	55234680	1			BUMPER, Cover, Front
9		AR			RIVET (DNS)

RAM VAN/WAGON DAKOTA RAM PICKUP, RAM CAB AND CHASSIS (943)

SERIES	LINE	BODY	ENGINE	TRANSMISSION
NA = Not Available	N1 = MID SIZE PICK-UP (4x2)	51 = Wagon - 127" W.B.	NA = Not Available	NA = Not Available
	B1 = VANS AND WAGONS (4x2)	13 = Van - 127X" W.B.		
	B2 = VANS AND WAGONS (4x2)	12 = Van - 127" W.B.		
	B3 = VANS AND WAGONS (4x2)	11 = Van - 109" W.B.		
	R1 = (T300) CONVENTIONAL TRUCK (4x2)	51 = Wagon - 109" W.B.		
	R2 = (T300) CONVENTIONAL TRUCK (4x2)	52 = Wagon - 127X" W.B.		
	R3 = (T300) CONVENTIONAL TRUCK (4x2)	61 = BR - 118.7" W.B.		
	N5 = MID SIZE PICK-UP (4X4)	62 = BR - 134.7" W.B.		
	R6 = (T300) CONVENTIONAL TRUCK (4x4)	63 = BR - 138.7" W.B. (Cab & Chassis)		
	R7 = (T300) CONVENTIONAL TRUCK (4x4)	64 = BR - 162.7" W.B. (Cab & Chassis)		
	R8 = (T300) CONVENTIONAL TRUCK (4x4)	31 = BR - 138.7" W.B. (Club Cab)		

94313 220

AR = use ase required - = Non illustrated part

BUMPER, FRONT R BODY
Figure 13-230

13-230A

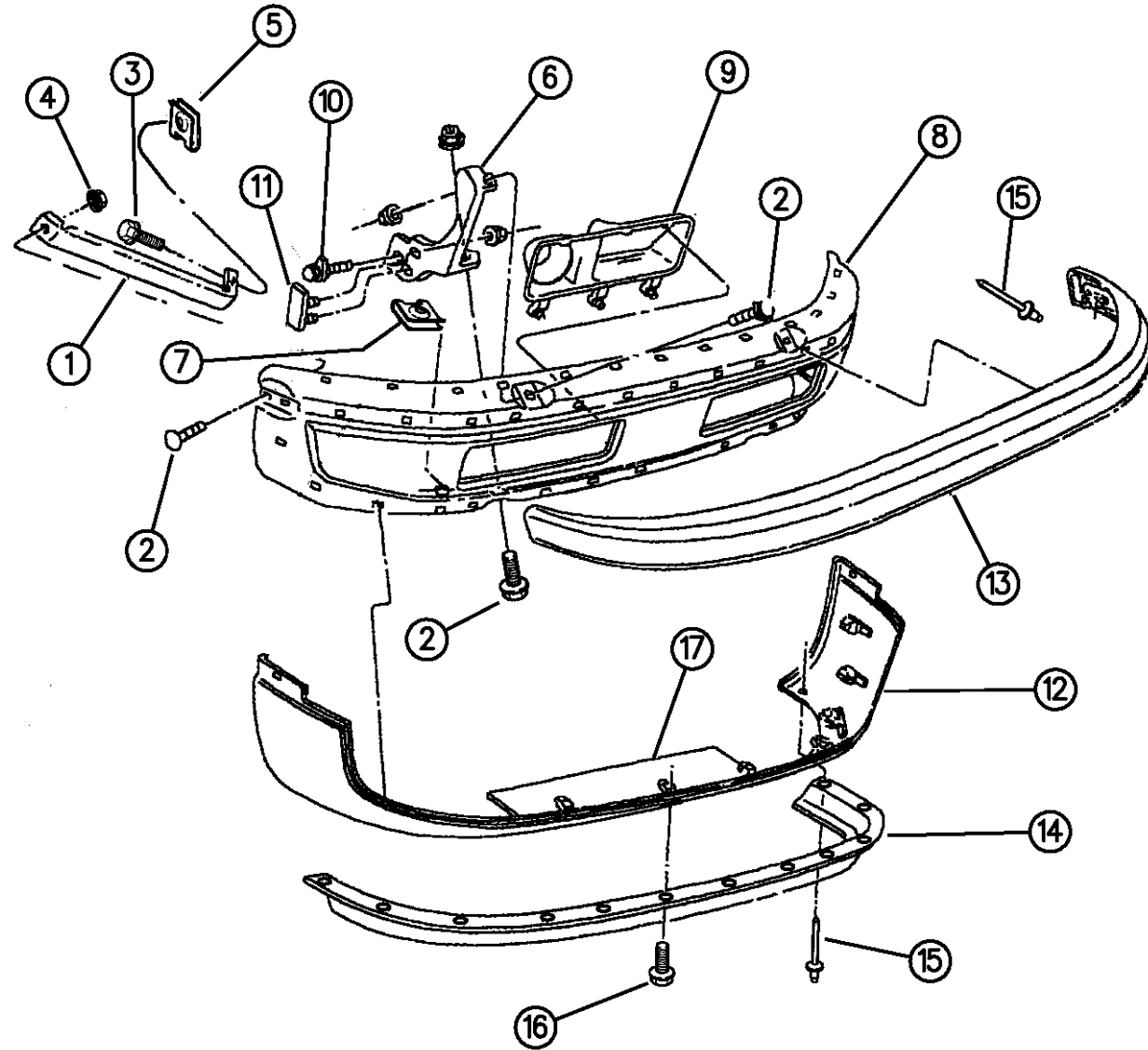

ITEM	PART NUMBER	QTY	BODY	MODEL	DESCRIPTION
1	55234724	1			BRACKET, Bumper, Outer, Right
	55234725	1			BRACKET, Bumper, Outer, Left
2	06028112	2			BOLT, Bumper to Bracket
3	06025677	2			SCREW
4	00271502	2			NUT
5					NUT (DNS)
6	55234722	1			BRACKET, Bumper, Center, Right
	55234723	1			BRACKET, Bumper, Center, Left
	55076406	1			Right, Indy Pkg.
	55076407	1			Left, Indy Pkg.
	06035218	AR			BOLT, Bracket Att., Indy Pkg.
7					NUT, Air Dam Att.
	06101308	AR			
	06504118	AR			Indy Pkg.
8					BUMPER, Front
	55274749	1			Chrome, Up to 11-1-94
	55274878	1			Chrome, After 11-1-94
	5DY06PSJ	1			Painted
	5FF68SW7	1			Painted and Indy Pkg, 1996
					BOLT, Bumper Att., Indy Pkg
	06035715	AR			Single
	06035714	AR			Double

RAM VAN/WAGON DAKOTA RAM PICKUP, RAM CAB AND CHASSIS (943)

SERIES	LINE	BODY	ENGINE	TRANSMISSION
NA = Not Available	N1 = MID SIZE PICK-UP (4x2)	51 = Wagon - 127" W.B. 13 = Van - 127X" W.B.	NA = Not Available	NA = Not Available
	B1 = VANS AND WAGONS (4x2)	12 = Van - 127" W.B. 11 = Van - 109" W.B.		
	B2 = VANS AND WAGONS (4x2)	51 = Wagon - 109" W.B. 52 = Wagon - 127X" W.B.		
	B3 = VANS AND WAGONS (4x2)	61 = BR - 118.7" W.B. 62 = BR - 134.7" W.B.		
	R1 = (T300) CONVENTIONAL TRUCK (4x2)	63 = BR - 138.7" W.B. (Cab & Chassis) 64 = BR - 162.7" W.B. (Cab & Chassis)		
	R2 = (T300) CONVENTIONAL TRUCK (4x2)	31 = BR - 138.7" W.B. (Club Cab)		
	R3 = (T300) CONVENTIONAL TRUCK (4x2)			
	N5 = MID SIZE PICK-UP (4X4)			
	R6 = (T300) CONVENTIONAL TRUCK (4x4)			
	R7 = (T300) CONVENTIONAL TRUCK (4x4)			
	R8 = (T300) CONVENTIONAL TRUCK (4x4)			

94313 230

AR = use ase required - = Non illustrated part

BUMPER, FRONT R BODY
Figure 13-230

13-230A

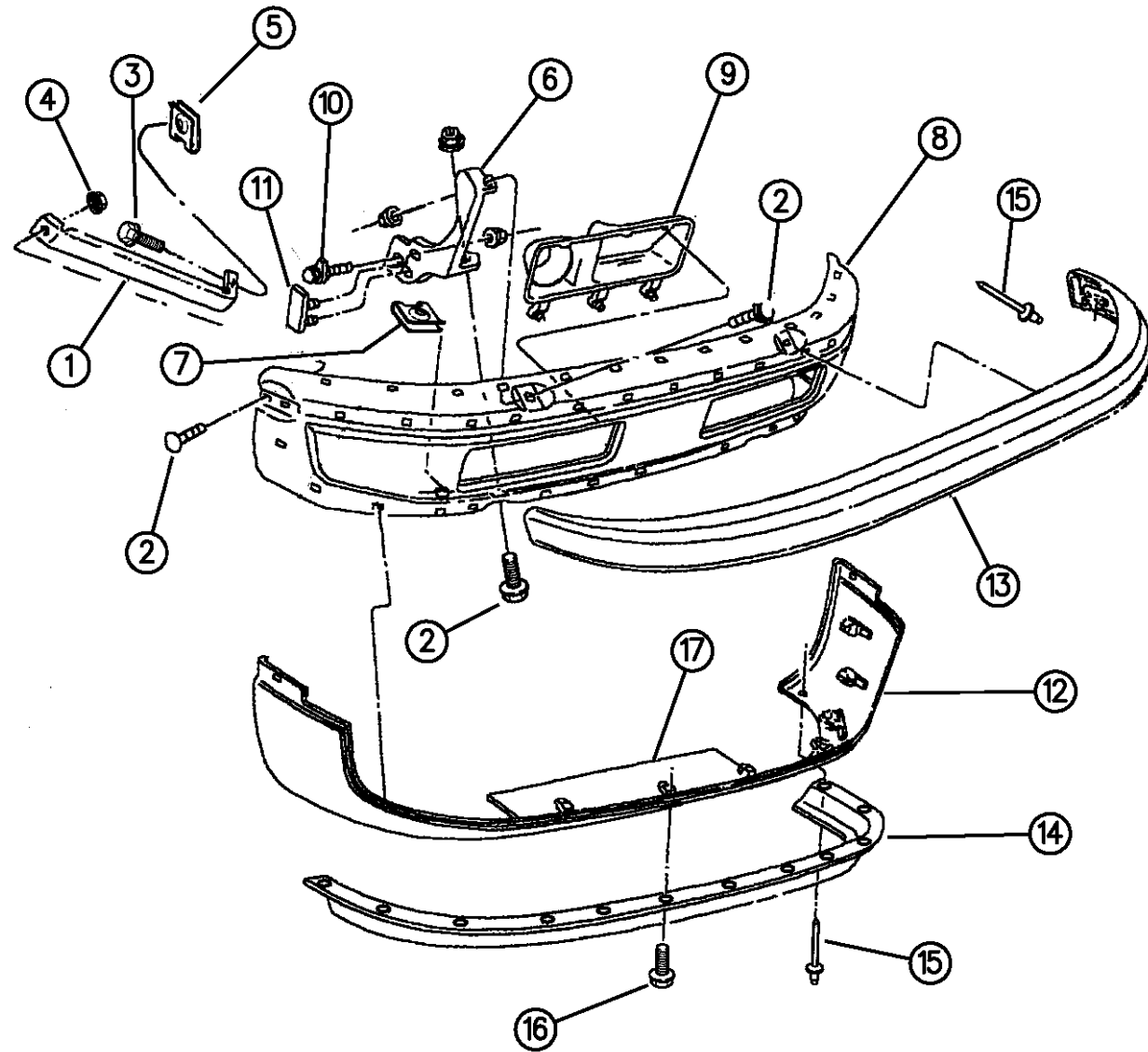

94313 230

ITEM	PART NUMBER	QTY	BODY	MODEL	DESCRIPTION
	55295455	1			PACKAGE, License Plate Att.
9					SHIELD, Sight
	55274880	1			w/o Sports Package, w/o Fog Lamps, Right
	55274881	1			w/o Sports Package, w/o Fog Lamps, Left
	55274886	1			w/o Sports Package, w/Fog Lamps, Right
	55274887	1			w/o Sports Package, w/Fog Lamps, Left
	5EB40RR4	1			Red, w/Sport Package, 1994, Right
	5EB41RR4	1			Red, w/Sport Package, 1994, Left
	5EB40RX8	1			Black, w/Sport Package, 1994, Right
	5EB41RX8	1			Black, w/Sport Package, 1994, Left
	04798934	1			Primed, w/Sports Package, 1995-96, Right
	04798935	1			Primed, w/Sports Package, 1995-96, Left
					Indy Pkg.
	04863944	1			Right
	04863945	1			Left
	06503938	6			RIVET, Shield Att.
10	06504395	2			BOLT
11	06504795	2			BOLT
12					PANEL, Lower Valance
	55274810	1			w/o Sport Package
	55076614	1			w/o Sports Package, 1996

RAM VAN/WAGON DAKOTA RAM PICKUP, RAM CAB AND CHASSIS (943)

SERIES	LINE	BODY	ENGINE	TRANSMISSION
NA = Not Available	N1 = MID SIZE PICK-UP (4x2)	51 = Wagon - 127" W.B.	NA = Not Available	NA = Not Available
	B1 = VANS AND WAGONS (4x2)	13 = Van - 127X" W.B.		
	B2 = VANS AND WAGONS (4x2)	12 = Van - 127" W.B.		
	B3 = VANS AND WAGONS (4x2)	11 = Van - 109" W.B.		
	R1 = (T300) CONVENTIONAL TRUCK (4x2)	51 = Wagon - 109" W.B.		
	R2 = (T300) CONVENTIONAL TRUCK (4x2)	52 = Wagon - 127X" W.B.		
	R3 = (T300) CONVENTIONAL TRUCK (4x2)	61 = BR - 118.7" W.B.		
	N5 = MID SIZE PICK-UP (4X4)	62 = BR - 134.7" W.B.		
	R6 = (T300) CONVENTIONAL TRUCK (4x4)	63 = BR - 138.7" W.B. (Cab & Chassis)		
	R7 = (T300) CONVENTIONAL TRUCK (4x4)	64 = BR - 162.7" W.B. (Cab & Chassis)		
	R8 = (T300) CONVENTIONAL TRUCK (4x4)	31 = BR - 138.7" W.B. (Club Cab)		

AR = use ase required - = Non illustrated part

BUMPER, FRONT R BODY
Figure 13-230

13-230A

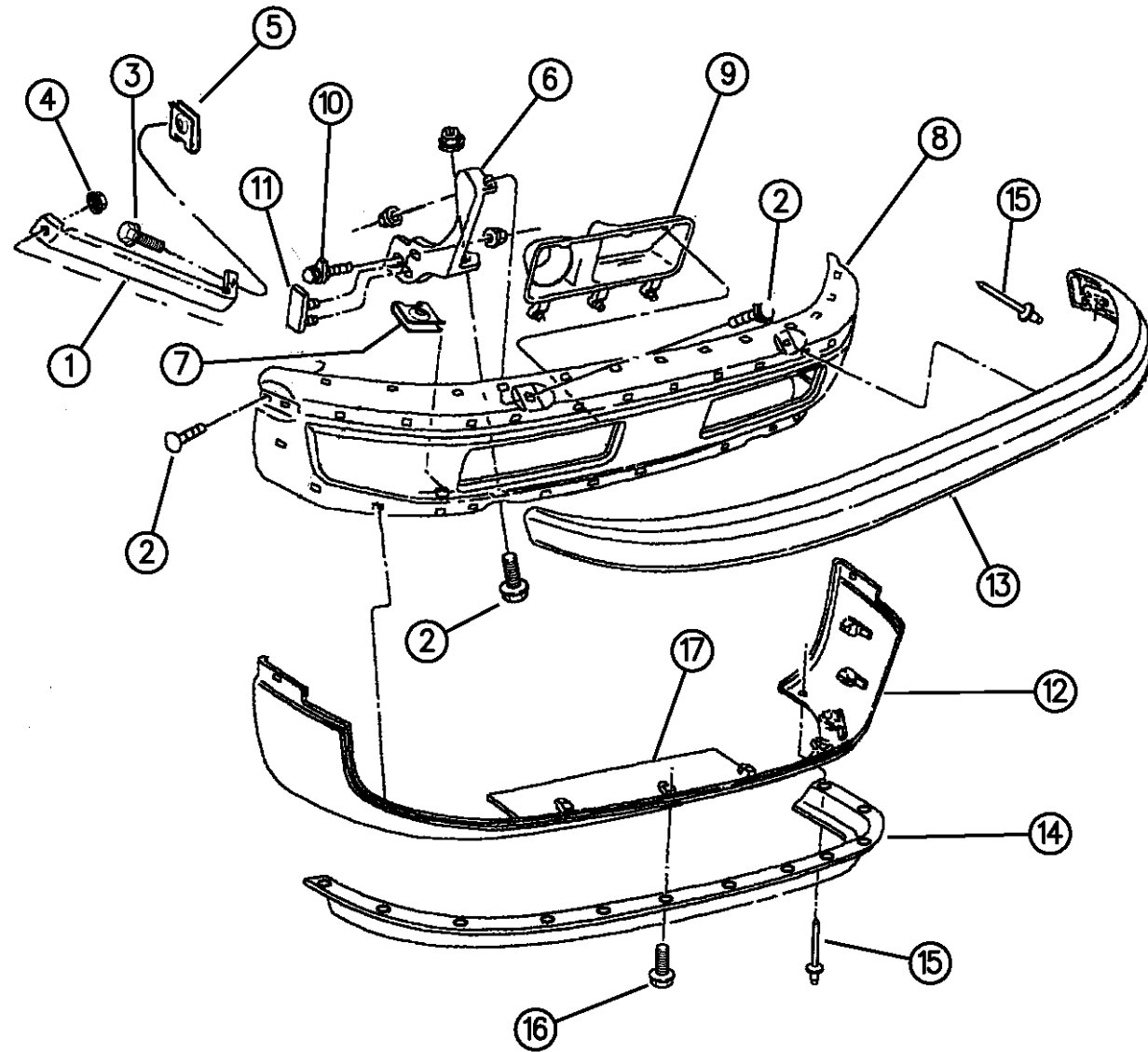

ITEM	PART NUMBER	QTY	BODY	MODEL	DESCRIPTION
					1994-95 w/Sports Package
	5DV57PR4	1			Red
	5DV57RX8	1			Black
	04874877	1			1996 w/Sports Package
	06033018	2			FASTENER, Valance to (For Square Holes) Bumper
	06503698	10			SCREW, Lower Fascia to Bumper
13	55234605	1			FASCIA, Upper
	5FP22SCH	1			Indy Pkg.
14	55235114	1			DAM, Air
	5FP24SCH	1			Indy Pkg.
15					RIVET
	06503860	6			Up to 11-1-94
	06503938	6			After 11-1-94
16	06503228	10			SCREW
17	55235115	1			SEAL, Radiator

RAM VAN/WAGON DAKOTA RAM PICKUP, RAM CAB AND CHASSIS (943)

SERIES	LINE	BODY	ENGINE	TRANSMISSION
NA = Not Available	N1 = MID SIZE PICK-UP (4x2)	51 = Wagon - 127" W.B. 13 = Van - 127X" W.B.	NA = Not Available	NA = Not Available
	B1 = VANS AND WAGONS (4x2)	12 = Van - 127" W.B. 11 = Van - 109" W.B.		
	B2 = VANS AND WAGONS (4x2)	51 = Wagon - 109" W.B. 52 = Wagon - 127X" W.B.		
	B3 = VANS AND WAGONS (4x2)	61 = BR - 118.7" W.B. 62 = BR - 134.7" W.B.		
	R1 = (T300) CONVENTIONAL TRUCK (4x2)	63 = BR - 138.7" W.B. (Cab & Chassis) 64 = BR - 162.7" W.B. (Cab & Chassis)		
	R2 = (T300) CONVENTIONAL TRUCK (4x2)	31 = BR - 138.7" W.B. (Club Cab)		
	R3 = (T300) CONVENTIONAL TRUCK (4x2)			
	N5 = MID SIZE PICK-UP (4X4)			
	R6 = (T300) CONVENTIONAL TRUCK (4x4)			
	R7 = (T300) CONVENTIONAL TRUCK (4x4)			
	R8 = (T300) CONVENTIONAL TRUCK (4x4)			

94313 230

AR = use ase required - = Non illustrated part

BUMPER, REAR N BODY
Figure 13-310

13-310A

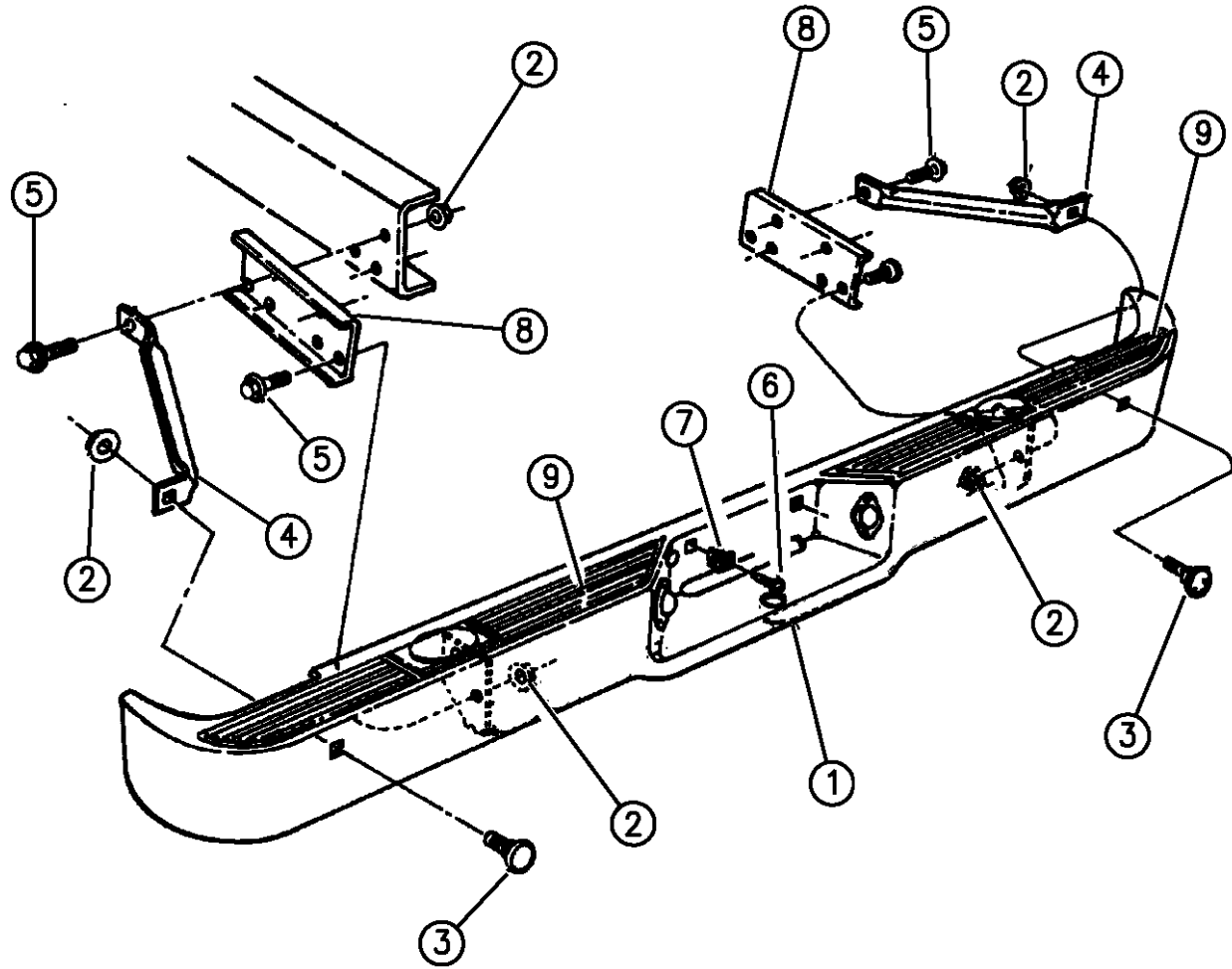

ITEM	PART NUMBER	QTY	BODY	MODEL	DESCRIPTION
1					BUMPER, Rear Step
	52005942	1			Chrome
	52006325	1			Black
	00445165	4			Spring Nut, License Plate
2	00271502	12			NUT
3		2			BOLT
	06031614				Chrome
	06033699	2			Black
4					BRACKET, Rear Side Support
	55027398	1			Step Bumper, Right
	55027399	1			Step Bumper, Left
5	06027885	10			SCREW
	00271502	24			NUT, Bracket to Frame Rail Att.
6		2			SCREW (DNS)
7	06027958	2			NUT
8	04432201	2			BRACKET, Frame Rail
9	04352106	1			PAD, Step, Right
	04352107	1			PAD, Step, Left
	52006658	1			SUPPORT, Rear Lower Tube to Frame, Right
	52006659	1			SUPPORT, Rear Lower Tube to Frame, Left
	04352225	1			GROMMET, Spare Tire Winch Access
	03738921	1			BRACKET, License Plate Mounting (w/o Box)

RAM VAN/WAGON DAKOTA RAM PICKUP, RAM CAB AND CHASSIS (943)

SERIES	LINE	BODY	ENGINE	TRANSMISSION
NA = Not Available	N1 = MID SIZE PICK-UP (4x2)	51 = Wagon - 127" W.B.	NA = Not Available	NA = Not Available
	B1 = VANS AND WAGONS (4x2)	13 = Van - 127X" W.B.		
	B2 = VANS AND WAGONS (4x2)	12 = Van - 127" W.B.		
	B3 = VANS AND WAGONS (4x2)	11 = Van - 109" W.B.		
	R1 = (T300) CONVENTIONAL TRUCK (4x2)	51 = Wagon - 109" W.B.		
	R2 = (T300) CONVENTIONAL TRUCK (4x2)	52 = Wagon - 127X" W.B.		
	R3 = (T300) CONVENTIONAL TRUCK (4x2)	61 = BR - 118.7" W.B.		
	N5 = MID SIZE PICK-UP (4X4)	62 = BR - 134.7" W.B.		
	R6 = (T300) CONVENTIONAL TRUCK (4x4)	63 = BR - 138.7" W.B. (Cab & Chassis)		
	R7 = (T300) CONVENTIONAL TRUCK (4x4)	64 = BR - 162.7" W.B. (Cab & Chassis)		
	R8 = (T300) CONVENTIONAL TRUCK (4x4)	31 = BR - 138.7" W.B. (Club Cab)		

94313 310

AR = use ase required - = Non illustrated part

BUMPER, REAR N BODY
Figure 13-310

13-310A

ITEM	PART NUMBER	QTY	BODY	MODEL	DESCRIPTION
	04249730	AR			BUTTON, License Plate Anti-Rattle
	181116	4			BOLT, License Plate Mounting Bracket to Frame
	06025020	4			NUT, License Plate Mounting Bracket to Frame

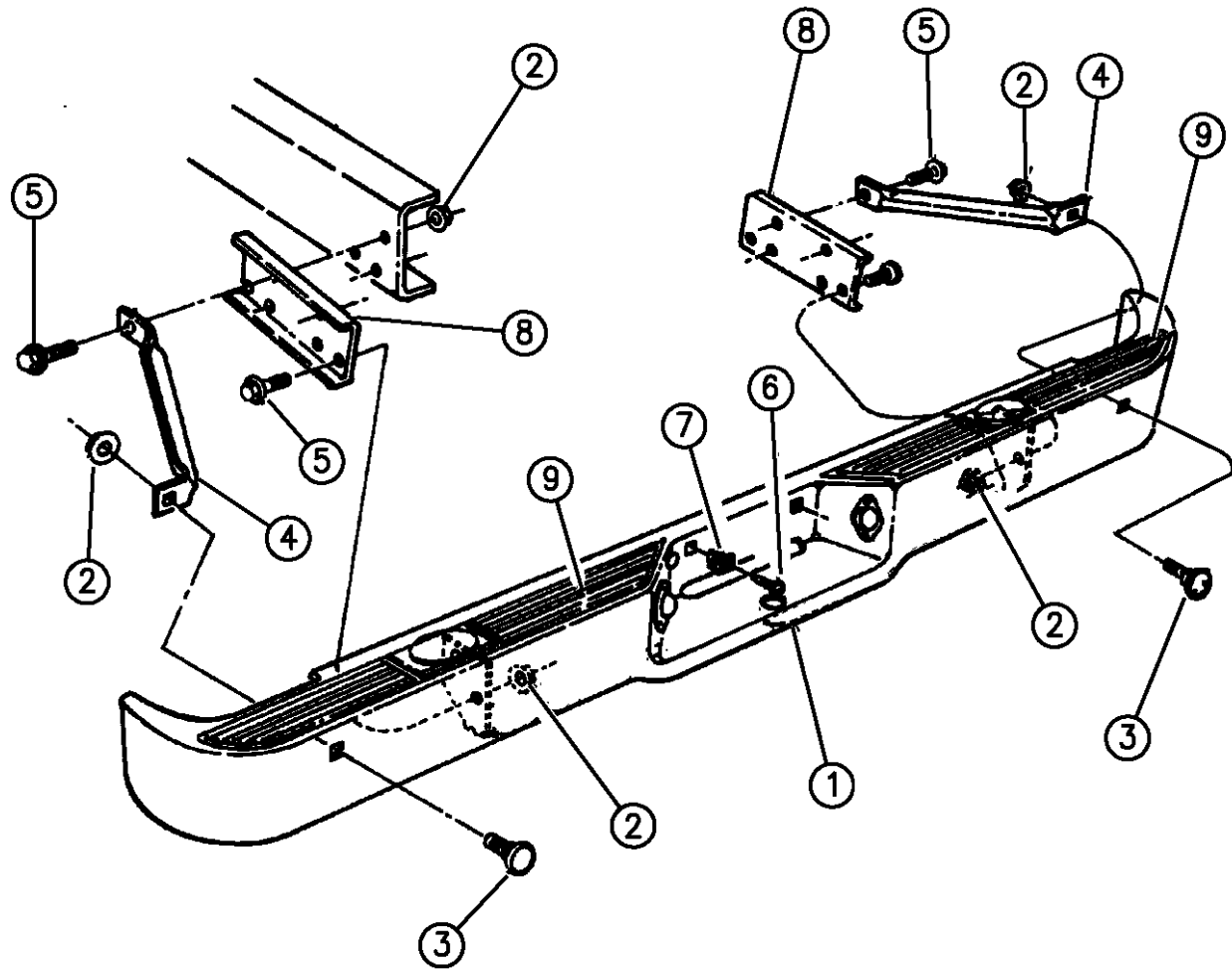

94313 310

RAM VAN/WAGON DAKOTA RAM PICKUP, RAM CAB AND CHASSIS (943)

SERIES	LINE	BODY	ENGINE	TRANSMISSION
NA = Not Available	N1 = MID SIZE PICK-UP (4x2)	51 = Wagon - 127" W.B.	NA = Not Available	NA = Not Available
	B1 = VANS AND WAGONS (4x2)	13 = Van - 127X" W.B.		
	B2 = VANS AND WAGONS (4x2)	12 = Van - 127" W.B.		
	B3 = VANS AND WAGONS (4x2)	11 = Van - 109" W.B.		
	R1 = (T300) CONVENTIONAL TRUCK (4x2)	51 = Wagon - 109" W.B.		
	R2 = (T300) CONVENTIONAL TRUCK (4x2)	52 = Wagon - 127X" W.B.		
	R3 = (T300) CONVENTIONAL TRUCK (4x2)	61 = BR - 118.7" W.B.		
	R4 = (T300) CONVENTIONAL TRUCK (4x2)	62 = BR - 134.7" W.B.		
	R5 = (T300) CONVENTIONAL TRUCK (4x2)	63 = BR - 138.7" W.B. (Cab & Chassis)		
	R6 = (T300) CONVENTIONAL TRUCK (4x2)	64 = BR - 162.7" W.B. (Cab & Chassis)		
	R7 = (T300) CONVENTIONAL TRUCK (4x2)	31 = BR - 138.7" W.B. (Club Cab)		
	R8 = (T300) CONVENTIONAL TRUCK (4x4)			

AR = use ase required - = Non illustrated part

BUMPER, REAR B BODY
Figure 13-320

13-320

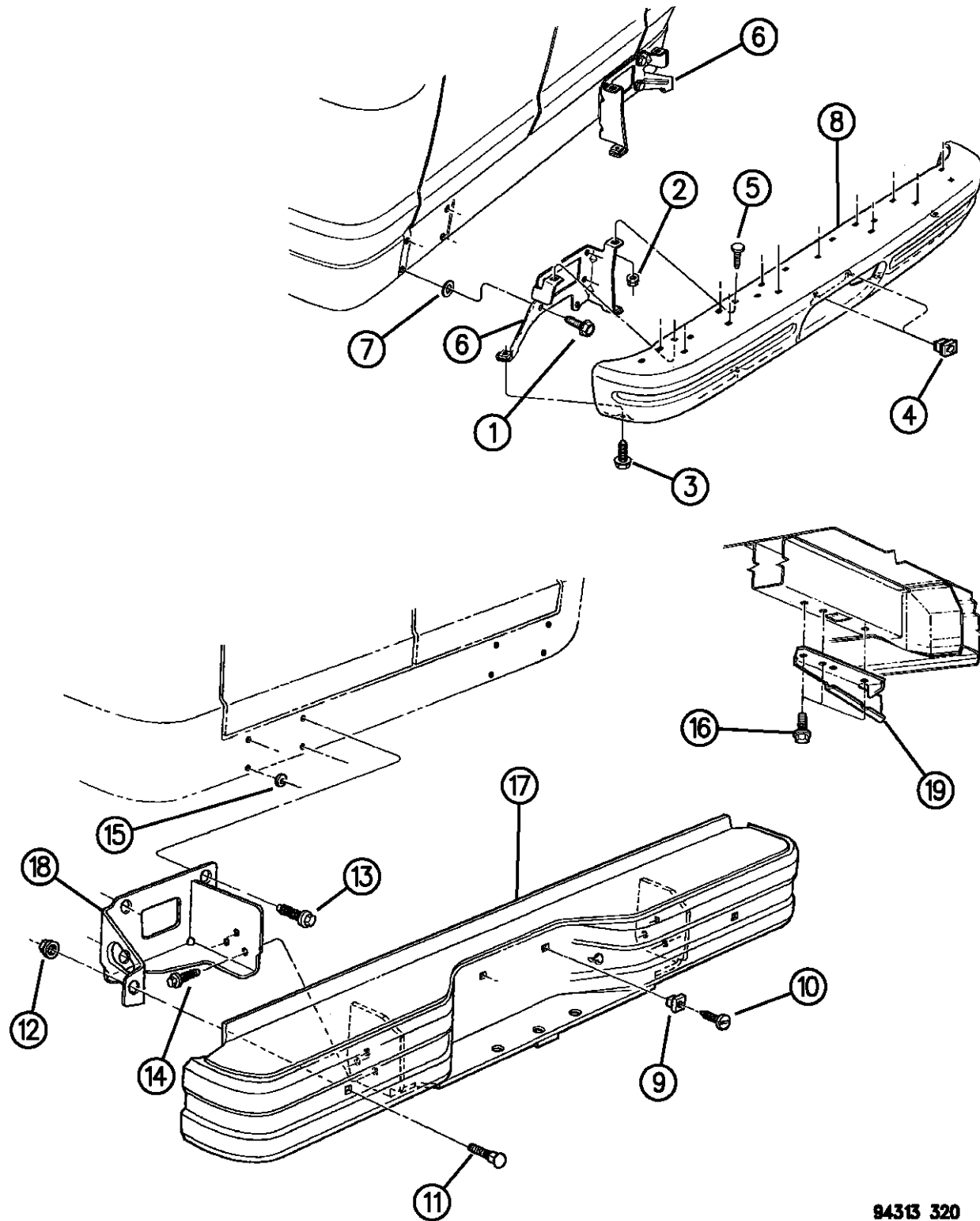

94313 320

ITEM	PART NUMBER	QTY	BODY	MODEL	DESCRIPTION
1	06033841	8			SCREW
2	00271502	4			NUT
3		4			SCREW (DNS)
4	06027958	2			NUT, Snap-In
5					BOLT
	06028112	4			Cadium
	06031614	4			Chrome
6	55234804	1			BRACKET, Bumper Mounting, Right
	55234805	1			BRACKET, Bumper Mounting, Left
7	J0120396	AR			WASHER
8					BUMPER, Rear
	5CP00MSA	1			w/o Cover (Paint as Required)
	55234668	1			Chrome
	04762642	1			Painted (For use with Cover)
	55234681	1			COVER, Bumper (Step Pad)
9	06027958	2			NUT, Snap-In
10		2			SCREW (DNS)
11	06031614	2			BOLT, Bumper Support, Attaching
12	00271502	2			NUT
13	06033841	8			SCREW
14	06030846	6			BOLT
15	J0120396	AR			WASHER

RAM VAN/WAGON DAKOTA RAM PICKUP, RAM CAB AND CHASSIS (943)

SERIES	LINE	BODY	ENGINE	TRANSMISSION
NA = Not Available	N1 = MID SIZE PICK-UP (4x2)	51 = Wagon - 127" W.B.	NA = Not Available	NA = Not Available
	B1 = VANS AND WAGONS (4x2)	13 = Van - 127X" W.B.		
	B2 = VANS AND WAGONS (4x2)	12 = Van - 127" W.B.		
	B3 = VANS AND WAGONS (4x2)	11 = Van - 109" W.B.		
	R1 = (T300) CONVENTIONAL TRUCK (4x2)	51 = Wagon - 109" W.B.		
	R2 = (T300) CONVENTIONAL TRUCK (4x2)	52 = Wagon - 127X" W.B.		
	R3 = (T300) CONVENTIONAL TRUCK (4x2)	61 = BR - 118.7" W.B.		
	N5 = MID SIZE PICK-UP (4X4)	62 = BR - 134.7" W.B.		
	R6 = (T300) CONVENTIONAL TRUCK (4x4)	63 = BR - 138.7" W.B. (Cab & Chassis)		
	R7 = (T300) CONVENTIONAL TRUCK (4x4)	64 = BR - 162.7" W.B. (Cab & Chassis)		
	R8 = (T300) CONVENTIONAL TRUCK (4x4)	31 = BR - 138.7" W.B. (Club Cab)		

AR = use ase required - = Non illustrated part

BUMPER, REAR B BODY
Figure 13-320

13-320

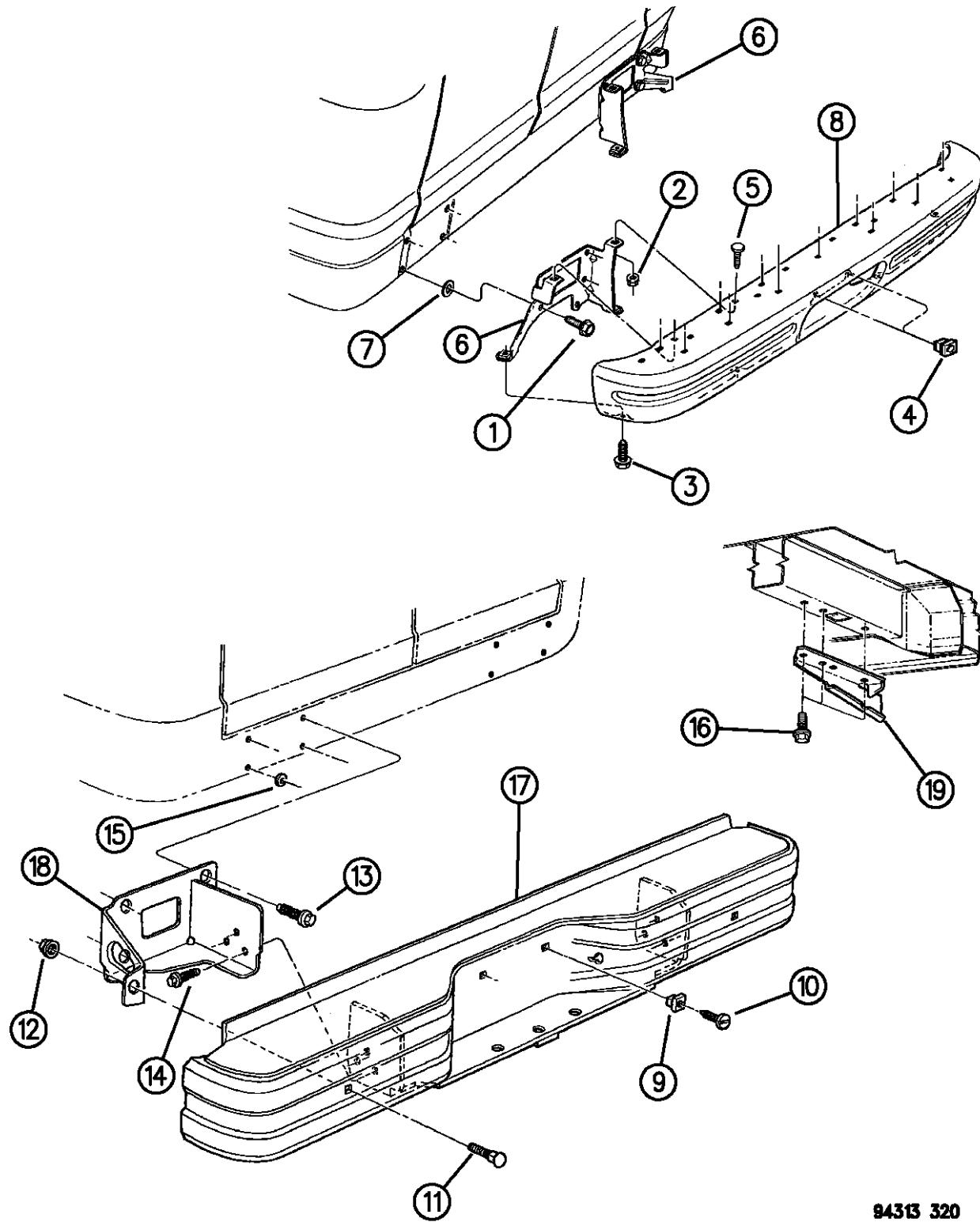

ITEM	PART NUMBER	QTY	BODY	MODEL	DESCRIPTION
16	06030846	6			SCREW
17					BUMPER, Rear Step
	55023997	1			Chrome, 1994
	55076393	1			Chrome, 1995-96
	04773156	1			Painted (Argent)
	55076396	1			PAD, Step Bumper
18	04249904	1			BRACKET, Bumper Support, Right
	04249905	1			BRACKET, Bumper Support, Left
19	04149662	1			BRACKET, U/Body Rail, Right
	04149663	1			BRACKET, U/Body Rail, Left

94313 320

RAM VAN/WAGON DAKOTA RAM PICKUP, RAM CAB AND CHASSIS (943)

SERIES	LINE	BODY	ENGINE	TRANSMISSION
NA = Not Available	N1 = MID SIZE PICK-UP (4x2)	51 = Wagon - 127" W.B.	NA = Not Available	NA = Not Available
	B1 = VANS AND WAGONS (4x2)	13 = Van - 127X" W.B.		
	B2 = VANS AND WAGONS (4x2)	12 = Van - 127" W.B.		
	B3 = VANS AND WAGONS (4x2)	11 = Van - 109" W.B.		
	R1 = (T300) CONVENTIONAL TRUCK (4x2)	51 = Wagon - 109" W.B.		
	R2 = (T300) CONVENTIONAL TRUCK (4x2)	52 = Wagon - 127X" W.B.		
	R3 = (T300) CONVENTIONAL TRUCK (4x2)	61 = BR - 118.7" W.B.		
	R4 = (T300) CONVENTIONAL TRUCK (4x2)	62 = BR - 134.7" W.B.		
	R5 = (T300) CONVENTIONAL TRUCK (4x2)	63 = BR - 138.7" W.B.		
	R6 = (T300) CONVENTIONAL TRUCK (4x2)	64 = BR - 162.7" W.B.		
	R7 = (T300) CONVENTIONAL TRUCK (4x2)	31 = BR - 138.7" W.B.		
	R8 = (T300) CONVENTIONAL TRUCK (4x4)	(Club Cab)		

AR = use ase required - = Non illustrated part

BUMPER, REAR R BODY
Figure 13-330

13-330A

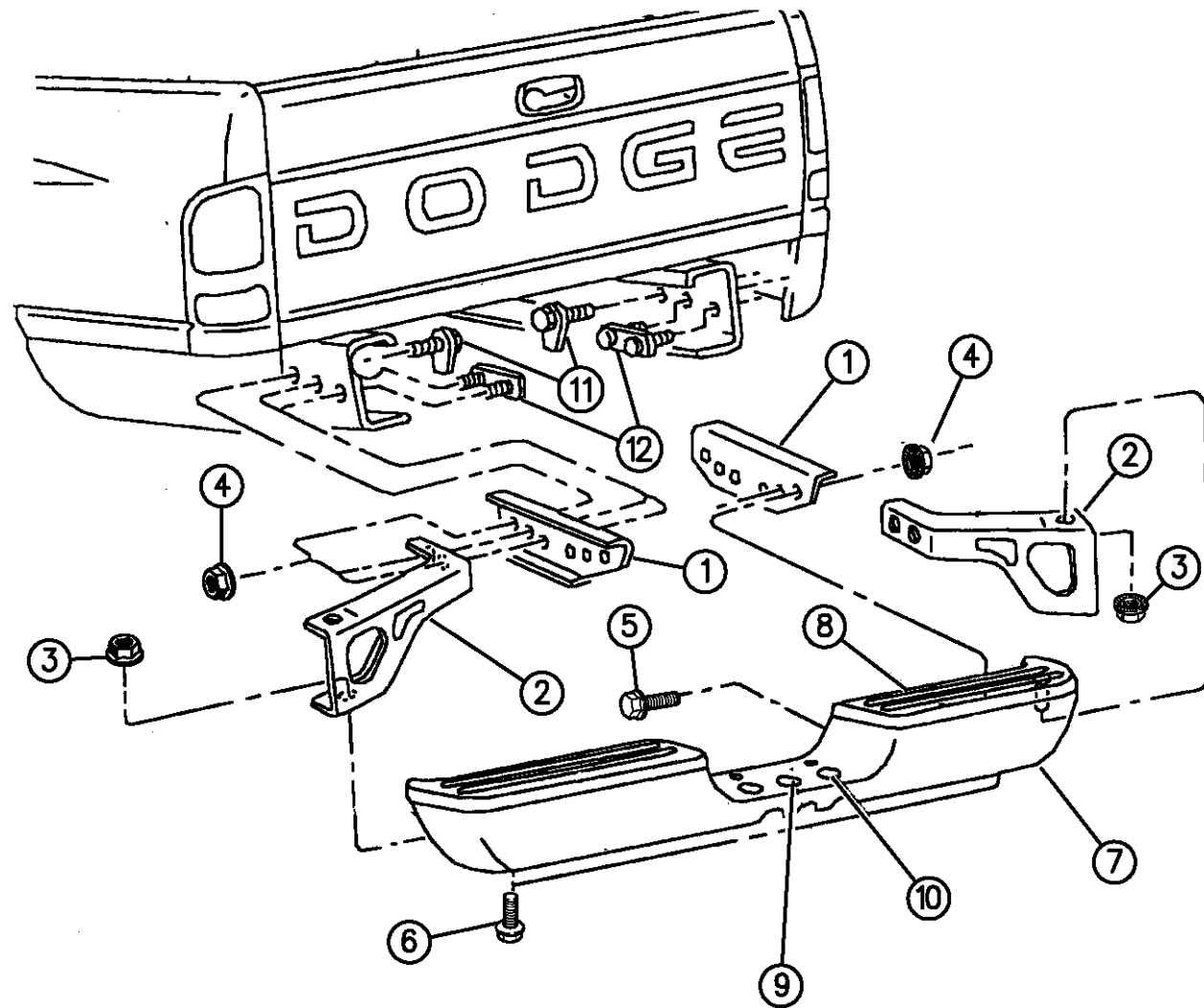

ITEM	PART NUMBER	QTY	BODY	MODEL	DESCRIPTION
1					BRACKET, Mounting, Center
	55234726	2			1994
	55274863	2			1995-96
	04856203	1			PACKAGE, Center Mtg. Step Bumper
2					BRACKET, Outer
	55274740	1			1994, Right
	55274741	1			1994, Left
	55274868	1			1995-96, Right
	55274869	1			1995-96, Left
3	00152348	6			NUT, Bumper Att. .500-13
4	00152344	AR			NUT,.375-16
5	06030846	4			BOLT
6	06031614	2			BOLT
7					BUMPER, Step
	55234721	1			Argent, 1994
	55234730	1			Bright, 1994
	55076634AC	1			Bright, 1995-96
	5CR45PR4	1			Red, 1994
	55274909	1			Argent, 1995
	5EL97RR4	1			Red, 1995
	5EL97RX8	1			Black, 1995
	55076635	1			Argent, 1996

RAM VAN/WAGON DAKOTA RAM PICKUP, RAM CAB AND CHASSIS (943)

SERIES	LINE	BODY	ENGINE	TRANSMISSION
NA = Not Available	N1 = MID SIZE PICK-UP (4x2)	51 = Wagon - 127" W.B.	NA = Not Available	NA = Not Available
	B1 = VANS AND WAGONS (4x2)	13 = Van - 127X" W.B.		
	B2 = VANS AND WAGONS (4x2)	12 = Van - 127" W.B.		
	B3 = VANS AND WAGONS (4x2)	11 = Van - 109" W.B.		
	R1 = (T300) CONVENTIONAL TRUCK (4x2)	51 = Wagon - 109" W.B.		
	R2 = (T300) CONVENTIONAL TRUCK (4x2)	52 = Wagon - 127X" W.B.		
	R3 = (T300) CONVENTIONAL TRUCK (4x2)	61 = BR - 118.7" W.B.		
	N5 = MID SIZE PICK-UP (4X4)	62 = BR - 134.7" W.B.		
	R6 = (T300) CONVENTIONAL TRUCK (4x4)	63 = BR - 138.7" W.B. (Cab & Chassis)		
	R7 = (T300) CONVENTIONAL TRUCK (4x4)	64 = BR - 162.7" W.B. (Cab & Chassis)		
	R8 = (T300) CONVENTIONAL TRUCK (4x4)	31 = BR - 138.7" W.B. (Club Cab)		

94313 330

AR = use ase required - = Non illustrated part

BUMPER, REAR R BODY
Figure 13-330

13-330A

ITEM	PART NUMBER	QTY	BODY	MODEL	DESCRIPTION
	5FG80SW7	1			White, 1996 PANEL, Lower Valance
	5ED51RR4	1			Red
	5ED51RX8	1			Black
	04798627	1			Indy Pkg.
	5EN27SCH	1			VALANCE, Rear, Indy Pkg.
	55274930	1			BRACKET, Valance Panel, Right
	55274931	1			BRACKET, Valance Panel, Left
8	55034460	1			PAD, Step, Right
	55034461	1			PAD, Step, Left
9	55235143	1			PLUG, Hitch, Center
10	55235144	2			PLUG, Hitch, Side
11	06035349	2			BOLT, w/Retainer
12	06035125	2			BOLT, w/Retainer

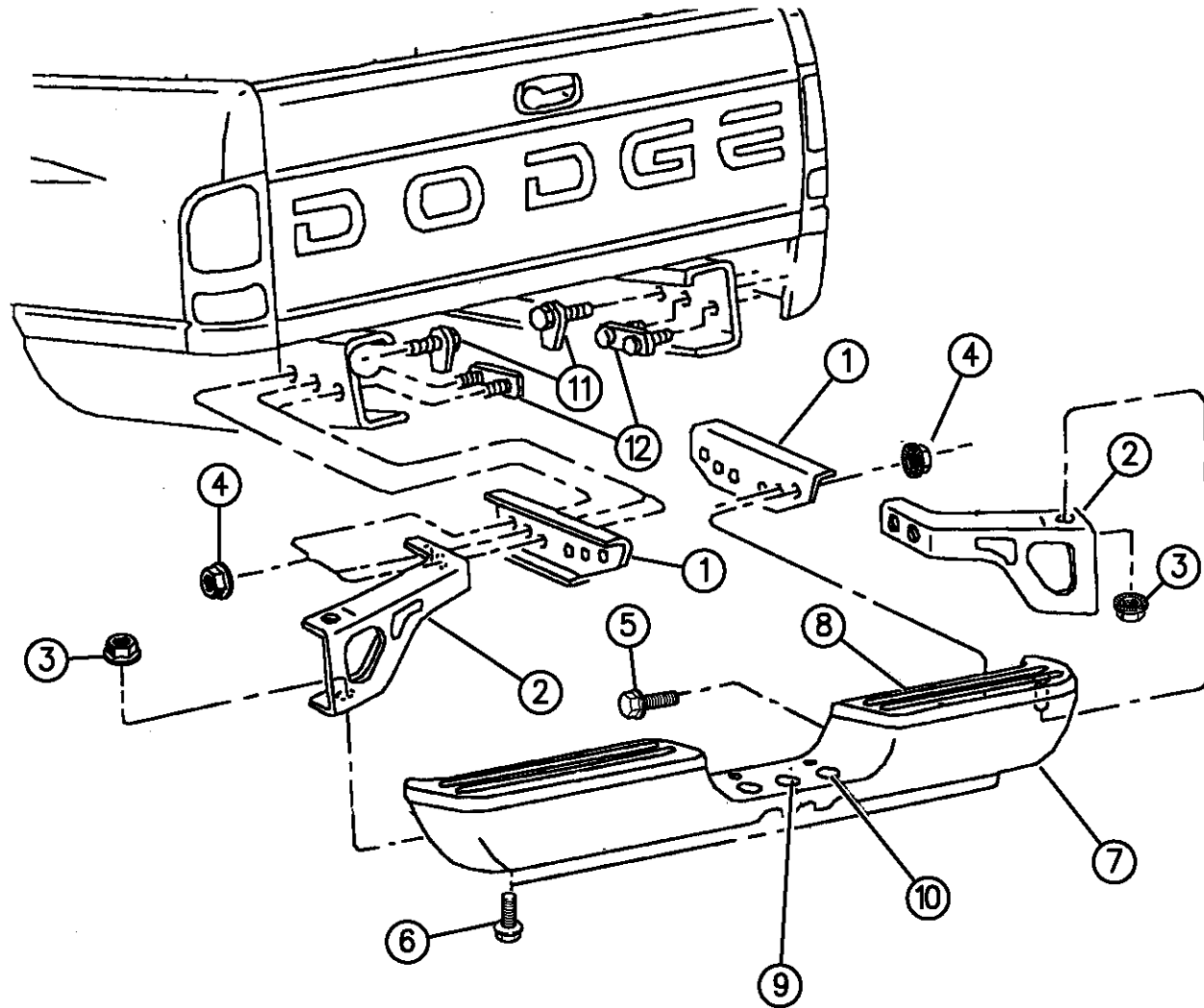

94313 330

RAM VAN/WAGON DAKOTA RAM PICKUP, RAM CAB AND CHASSIS (943)

SERIES	LINE	BODY	ENGINE	TRANSMISSION
NA = Not Available	N1 = MID SIZE PICK-UP (4x2)	51 = Wagon - 127" W.B.	NA = Not Available	NA = Not Available
	B1 = VANS AND WAGONS (4x2)	13 = Van - 127X" W.B.		
	B2 = VANS AND WAGONS (4x2)	12 = Van - 127" W.B.		
	B3 = VANS AND WAGONS (4x2)	11 = Van - 109" W.B.		
	R1 = (T300) CONVENTIONAL TRUCK (4x2)	51 = Wagon - 109" W.B.		
	R2 = (T300) CONVENTIONAL TRUCK (4x2)	52 = Wagon - 127X" W.B.		
	R3 = (T300) CONVENTIONAL TRUCK (4x2)	61 = BR - 118.7" W.B.		
		62 = BR - 134.7" W.B.		
		63 = BR - 138.7" W.B. (Cab & Chassis)		
		64 = BR - 162.7" W.B. (Cab & Chassis)		
		31 = BR - 138.7" W.B. (Club Cab)		

AR = use ase required - = Non illustrated part

SNOW PLOW AND ATTACHING PARTS N5 BODY

Figure 13-410

13-410C

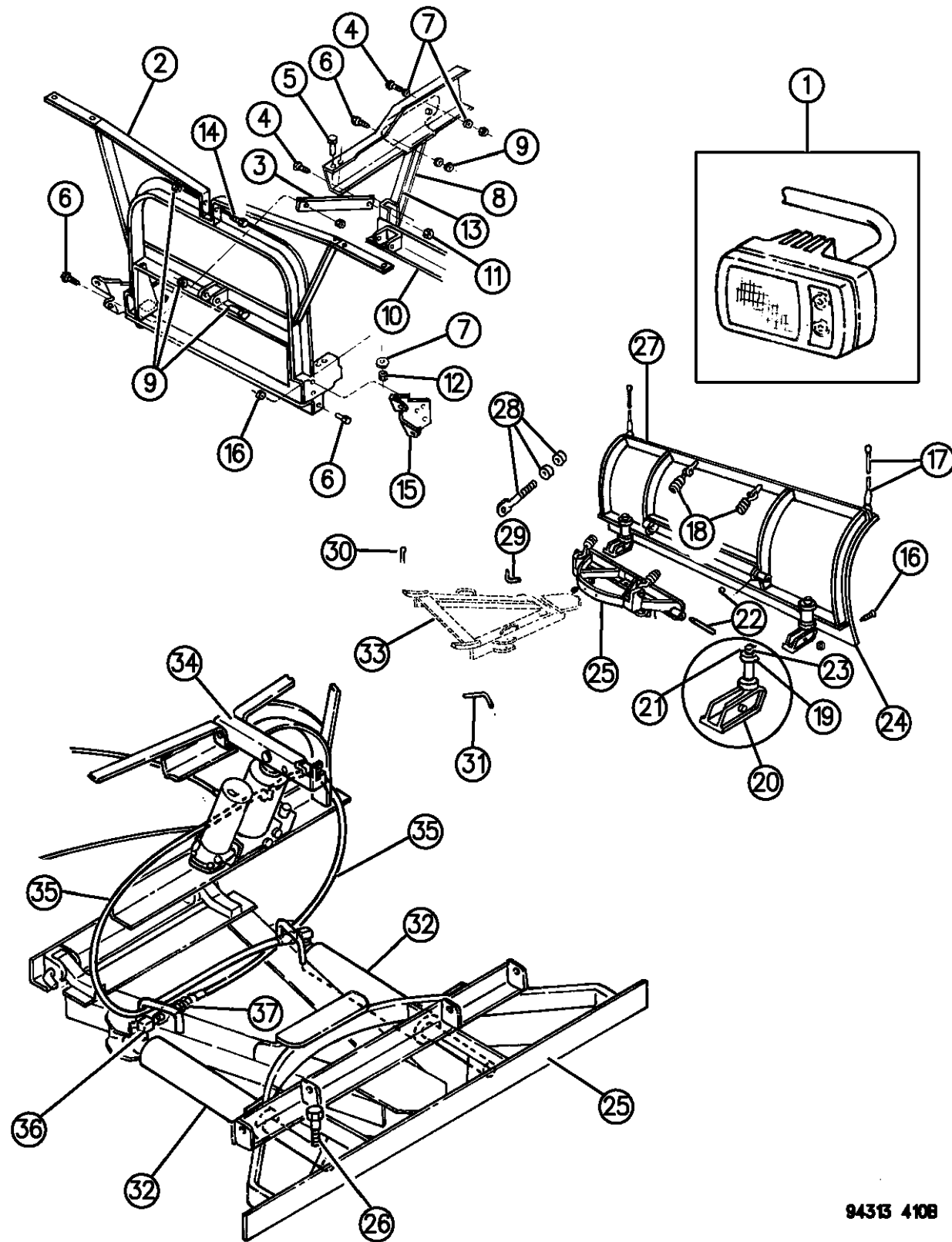

ITEM	PART NUMBER	QTY	BODY	MODEL	DESCRIPTION
1					HEADLAMP PACKAGE, w/Turn Signals and Wiring
	83505463	1			Right
	83505467	1			Left
	83505466	1			WIRING, Headlamp
	83505465	1			BEZEL, Park and Turn Signal
	83505471	2			BULB, 7" Rectangular (Halogen)
2	04404220	1			PACKAGE, Snow Plow Mounting
	04037130	1			FRAME, Snow Plow Lift
3	04088842	1			STRAP, Mounting
4	09426931	1			BOLT
5		4			BOLT (DNS)
6	00271876	4			BOLT
7		4			WASHER (DNS)
8	04164045	1			PACKAGE, Brace
9	00152352	6			NUT
10	04164045	1			PIVOT, Bracket and Brace, w/Light
11	00152354	2			NUT
12	00152346	8			NUT
13	52004499	1			BRACE, Left
14		6			BOLT (DNS)
15	03492482	1			BRACKET, Mounting
16	03632819	2			PACKAGE, Cutting Edge Bolt

RAM VAN/WAGON DAKOTA RAM PICKUP, RAM CAB AND CHASSIS (943)

SERIES	LINE	BODY	ENGINE	TRANSMISSION
NA = Not Available	N1 = MID SIZE PICK-UP (4x2)	51 = Wagon - 127" W.B.	NA = Not Available	NA = Not Available
	B1 = VANS AND WAGONS (4x2)	13 = Van - 127X" W.B.		
	B2 = VANS AND WAGONS (4x2)	12 = Van - 127" W.B.		
	B3 = VANS AND WAGONS (4x2)	11 = Van - 109" W.B.		
	R1 = (T300) CONVENTIONAL TRUCK (4x2)	51 = Wagon - 109" W.B.		
	R2 = (T300) CONVENTIONAL TRUCK (4x2)	52 = Wagon - 127X" W.B.		
	R3 = (T300) CONVENTIONAL TRUCK (4x2)	61 = BR - 118.7" W.B.		
	N5 = MID SIZE PICK-UP (4X4)	62 = BR - 134.7" W.B.		
	R6 = (T300) CONVENTIONAL TRUCK (4x4)	63 = BR - 138.7" W.B. (Cab & Chassis)		
	R7 = (T300) CONVENTIONAL TRUCK (4x4)	64 = BR - 162.7" W.B. (Cab & Chassis)		
	R8 = (T300) CONVENTIONAL TRUCK (4x4)	31 = BR - 138.7" W.B. (Club Cab)		

94313 410B

AR = use ase required - = Non illustrated part

SNOW PLOW AND ATTACHING PARTS N5 BODY

Figure 13-410

13-410C

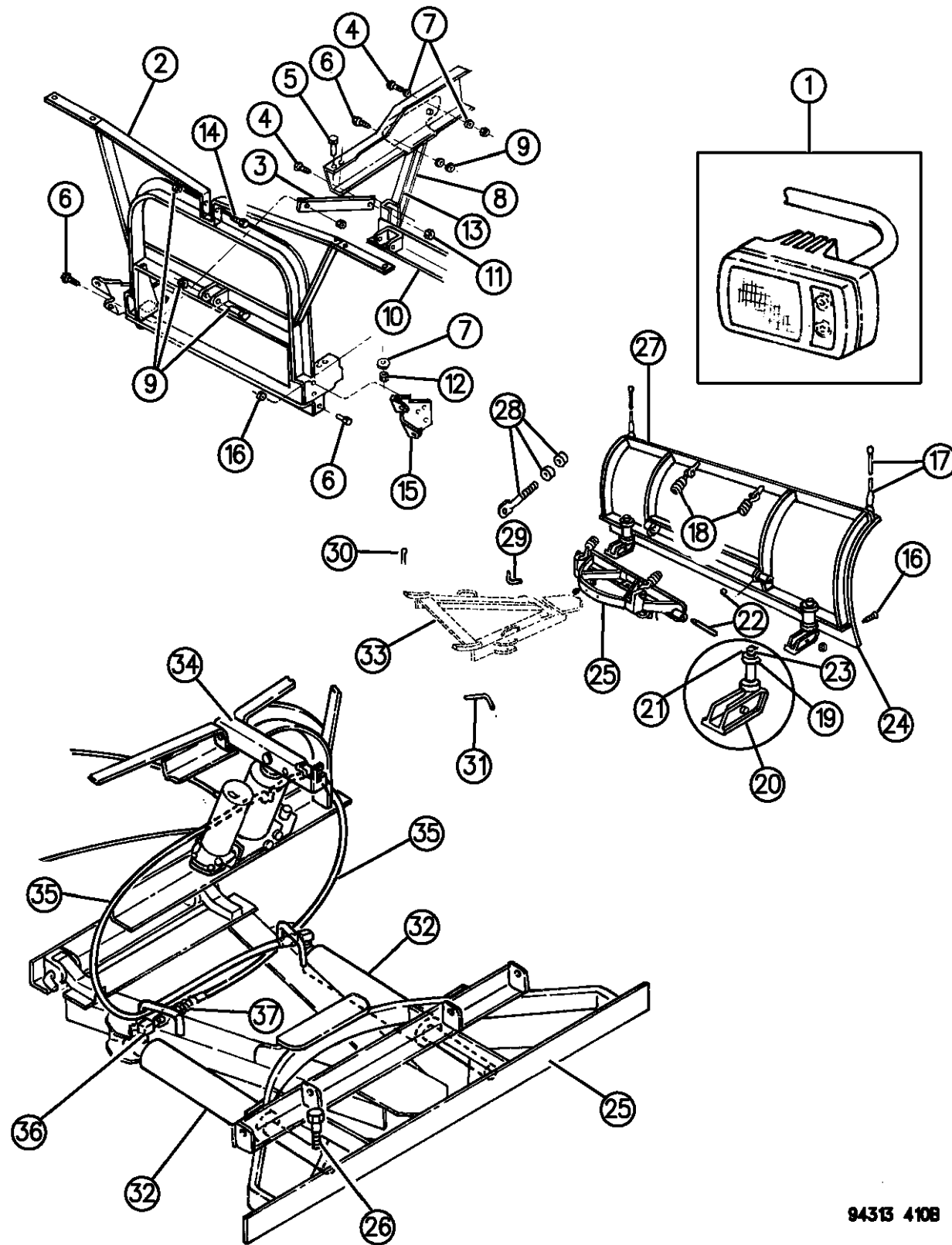

ITEM	PART NUMBER	QTY	BODY	MODEL	DESCRIPTION
17	03879746	1			PACKAGE, Marker
18	03632593	2			SPRING, Sector
19		10			WASHER (DNS)
20	03632591	2			RUNNER, w/6 and 8Ft. Blade
21		2			PIN, Cotter (DNS)
22	03632596	2			PACKAGE, Pivot and Cotter, Sector to Moldboard
23	03632592	2			SPINDLE
24					CUTTING EDGE, Moldboard
	03632590	1			w/7 1/2Ft. Blade
	04031966	1			w/8 Ft. Blade
25					SECTOR, Blade
	03632594	1			w/7 1/2Ft. Blade
	03897532	1			w/8 Ft. Blade
26	03632598	1			PACKAGE, Sector to A-Frame Bolt
27					BLADE, Plow
	03497280	1			7 1/2Ft.
	04031866	1			8 Ft.
	04322049	1			8 Ft. Power Blade
28	03632597	2			PACKAGE, Eye Bolt
29	03632599	1			PIN, Sector Shear
30	04443638	2			CLIP, A-Frame Hinge Pin

RAM VAN/WAGON DAKOTA RAM PICKUP, RAM CAB AND CHASSIS (943)

SERIES	LINE	BODY	ENGINE	TRANSMISSION
NA = Not Available	N1 = MID SIZE PICK-UP (4x2)	51 = Wagon - 127" W.B.	NA = Not Available	NA = Not Available
	B1 = VANS AND WAGONS (4x2)	13 = Van - 127X" W.B.		
	B2 = VANS AND WAGONS (4x2)	12 = Van - 127" W.B.		
	B3 = VANS AND WAGONS (4x2)	11 = Van - 109" W.B.		
	R1 = (T300) CONVENTIONAL TRUCK (4x2)	51 = Wagon - 109" W.B.		
	R2 = (T300) CONVENTIONAL TRUCK (4x2)	52 = Wagon - 127X" W.B.		
	R3 = (T300) CONVENTIONAL TRUCK (4x2)	61 = BR - 118.7" W.B.		
	R4 = (T300) CONVENTIONAL TRUCK (4x2)	62 = BR - 134.7" W.B.		
	R5 = (T300) CONVENTIONAL TRUCK (4x2)	63 = BR - 138.7" W.B. (Cab & Chassis)		
	R6 = (T300) CONVENTIONAL TRUCK (4x2)	64 = BR - 162.7" W.B. (Cab & Chassis)		
	R7 = (T300) CONVENTIONAL TRUCK (4x2)	31 = BR - 138.7" W.B. (Club Cab)		
	R8 = (T300) CONVENTIONAL TRUCK (4x4)			

94313 410B

AR = use ase required - = Non illustrated part

SNOW PLOW AND ATTACHING PARTS N5 BODY

Figure 13-410

13-410C

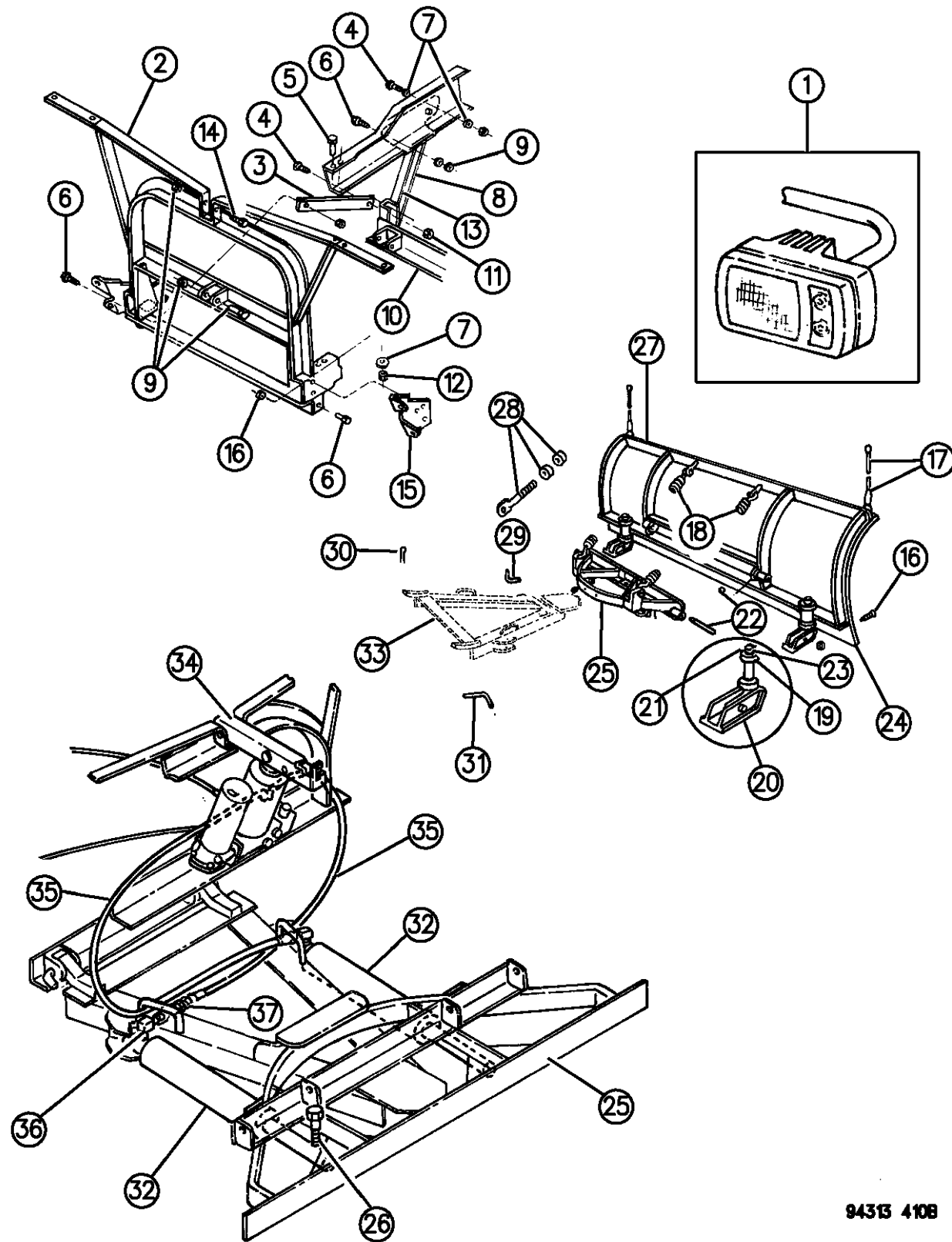

ITEM	PART NUMBER	QTY	BODY	MODEL	DESCRIPTION
31	04443639	2			PACKAGE, A-Frame Hinge Pin
32	03632703	2			RAM, Power Angle
33					A-FRAME
	03632595	1			w/7 1/2Ft. Blade
	03897533	1			w/8 Ft. Blade
34	03497294	1			ARM, Snow Plow Lift Frame
35	03733622	1			HOSE
36	03733621	1			ELBOW, 90 Degree Swivel
37	03632704	2			COUPLER

RAM VAN/WAGON DAKOTA RAM PICKUP, RAM CAB AND CHASSIS (943)

SERIES	LINE	BODY	ENGINE	TRANSMISSION
NA = Not Available	N1 = MID SIZE PICK-UP (4x2)	51 = Wagon - 127" W.B.	NA = Not Available	NA = Not Available
	B1 = VANS AND WAGONS (4x2)	13 = Van - 127X" W.B.		
	B2 = VANS AND WAGONS (4x2)	12 = Van - 127" W.B.		
	B3 = VANS AND WAGONS (4x2)	11 = Van - 109" W.B.		
	R1 = (T300) CONVENTIONAL TRUCK (4x2)	51 = Wagon - 109" W.B.		
	R2 = (T300) CONVENTIONAL TRUCK (4x2)	52 = Wagon - 127X" W.B.		
	R3 = (T300) CONVENTIONAL TRUCK (4x2)	61 = BR - 118.7" W.B.		
	R4 = (T300) CONVENTIONAL TRUCK (4x2)	62 = BR - 134.7" W.B.		
	R5 = (T300) CONVENTIONAL TRUCK (4x2)	63 = BR - 138.7" W.B. (Cab & Chassis)		
	R6 = (T300) CONVENTIONAL TRUCK (4x2)	64 = BR - 162.7" W.B. (Cab & Chassis)		
	R7 = (T300) CONVENTIONAL TRUCK (4x2)	31 = BR - 138.7" W.B. (Club Cab)		
	R8 = (T300) CONVENTIONAL TRUCK (4x4)			

94313 410B

AR = use ase required - = Non illustrated part

SNOW PLOW ELECTRIC TOUCH CONTROLS N5 BODY

Figure 13-420

13-420

ITEM	PART NUMBER	QTY	BODY	MODEL	DESCRIPTION
1		2			KNOB (DNS)
2	04162522	1			HOUSING
3	04216535	4			RETAINERS
4	04162865	1			SWITCH, Headlamp
5	04360112	1			BEZEL
6	04162742	2			SWITCH, Blade Control
7	09415969	2			BULB
8	04162988	1			WIRING
	04216520	1			RELAY
	56017940	1			LAMP, Trans. Temperature Indicator

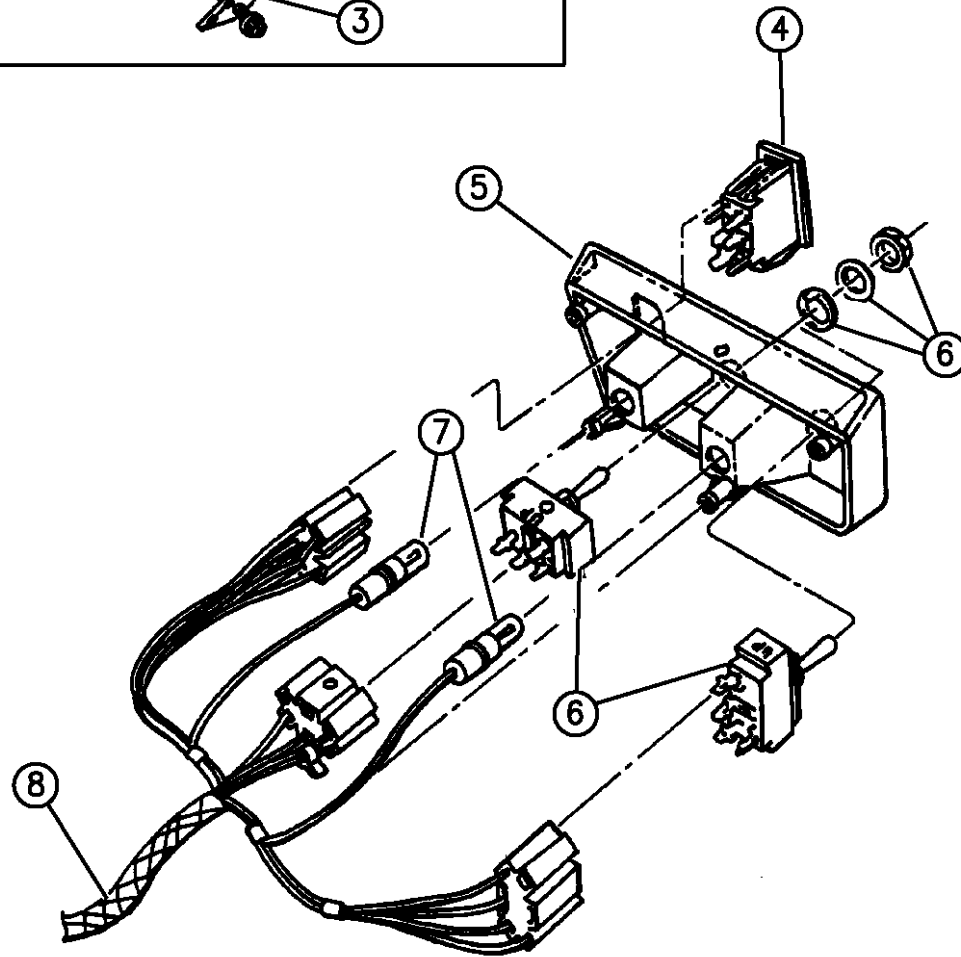
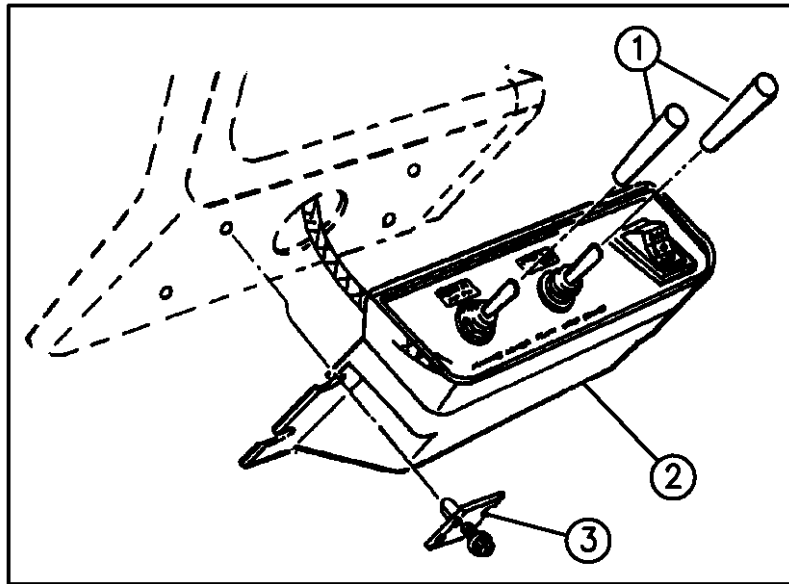

94313 420

RAM VAN/WAGON DAKOTA RAM PICKUP, RAM CAB AND CHASSIS (943)

SERIES	LINE	BODY	ENGINE	TRANSMISSION
NA = Not Available	N1 = MID SIZE PICK-UP (4x2)	51 = Wagon - 127" W.B.	NA = Not Available	NA = Not Available
	B1 = VANS AND WAGONS (4x2)	13 = Van - 127X" W.B.		
	B2 = VANS AND WAGONS (4x2)	12 = Van - 127" W.B.		
	B3 = VANS AND WAGONS (4x2)	11 = Van - 109" W.B.		
	R1 = (T300) CONVENTIONAL TRUCK (4x2)	51 = Wagon - 109" W.B.		
	R2 = (T300) CONVENTIONAL TRUCK (4x2)	52 = Wagon - 127X" W.B.		
	R3 = (T300) CONVENTIONAL TRUCK (4x2)	61 = BR - 118.7" W.B.		
	N5 = MID SIZE PICK-UP (4X4)	62 = BR - 134.7" W.B.		
	R6 = (T300) CONVENTIONAL TRUCK (4x4)	63 = BR - 138.7" W.B. (Cab & Chassis)		
	R7 = (T300) CONVENTIONAL TRUCK (4x4)	64 = BR - 162.7" W.B. (Cab & Chassis)		
	R8 = (T300) CONVENTIONAL TRUCK (4x4)	31 = BR - 138.7" W.B. (Club Cab)		

AR = use ase required - = Non illustrated part

SNOW PLOW ELECTRIC TOUCH DRIVE UNIT N5 BODY

Figure 13-430

13-430

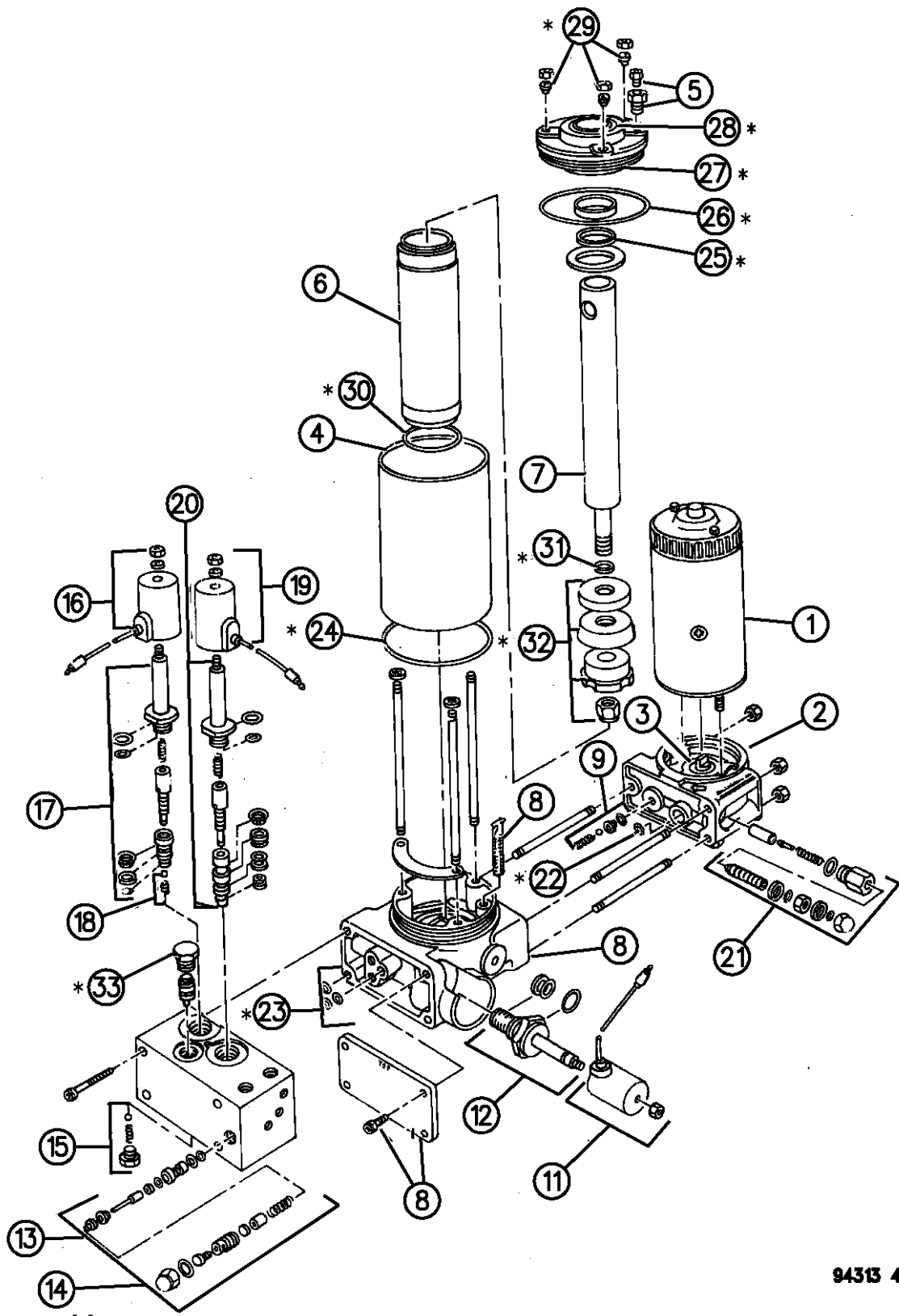

ITEM	PART NUMBER	QTY	BODY	MODEL	DESCRIPTION
1	04342498	1			PUMP, Lift Assy.
	04026163	1			MOTOR, Pump
2	04026164	1			PUMP, Assy.
3	04026165	1			SHAFT, SEAL
4	04026166	1			CYLINDER, Tank
5	04026167	1			PACKAGE, Pressure Relief Valve w/Bushing
6	04026168	1			CYLINDER
7	04026169	1			RAM
8	04026170	1			BASE and STRAINER
9	04026171	1			PACKAGE, Check Valve Pump
11	04026173	1			A-COIL
12	04026174	1			A-CARTRIDGE, Valve
13	04026175	1			PACKAGE, Crossover Valve
14	04026176	1			PACKAGE, Seal Crossover Valve
15	04026177	1			PACKAGE, Pilot Check Valve
16	04026178	1			B-COIL
17	04026179	1			B-CARTRIDGE, Valve
18	04026182	1			PACKAGE, B-Solenoid Check Valve
19	04026180	1			C-COIL
20	04026181	1			C-CARTRIDGE, Valve
21	04026186	1			PACKAGE, Pump Relief Valve
22	04026187	1			PACKAGE, Master Seal

RAM VAN/WAGON DAKOTA RAM PICKUP, RAM CAB AND CHASSIS (943)

SERIES	LINE	BODY	ENGINE	TRANSMISSION
NA = Not Available	N1 = MID SIZE PICK-UP (4x2)	51 = Wagon - 127" W.B.	NA = Not Available	NA = Not Available
	B1 = VANS AND WAGONS (4x2)	13 = Van - 127X" W.B.		
	B2 = VANS AND WAGONS (4x2)	12 = Van - 127" W.B.		
	B3 = VANS AND WAGONS (4x2)	11 = Van - 109" W.B.		
	R1 = (T300) CONVENTIONAL TRUCK (4x2)	51 = Wagon - 109" W.B.		
	R2 = (T300) CONVENTIONAL TRUCK (4x2)	52 = Wagon - 127X" W.B.		
	R3 = (T300) CONVENTIONAL TRUCK (4x2)	61 = BR - 118.7" W.B.		
	R4 = (T300) CONVENTIONAL TRUCK (4x2)	62 = BR - 134.7" W.B.		
	R5 = (T300) CONVENTIONAL TRUCK (4x2)	63 = BR - 138.7" W.B. (Cab & Chassis)		
	R6 = (T300) CONVENTIONAL TRUCK (4x2)	64 = BR - 162.7" W.B. (Cab & Chassis)		
	R7 = (T300) CONVENTIONAL TRUCK (4x2)	31 = BR - 138.7" W.B. (Club Cab)		
	R8 = (T300) CONVENTIONAL TRUCK (4x4)			

94313 430

AR = use ase required - = Non illustrated part

SNOW PLOW ELECTRIC TOUCH DRIVE UNIT N5 BODY

Figure 13-430

13-430

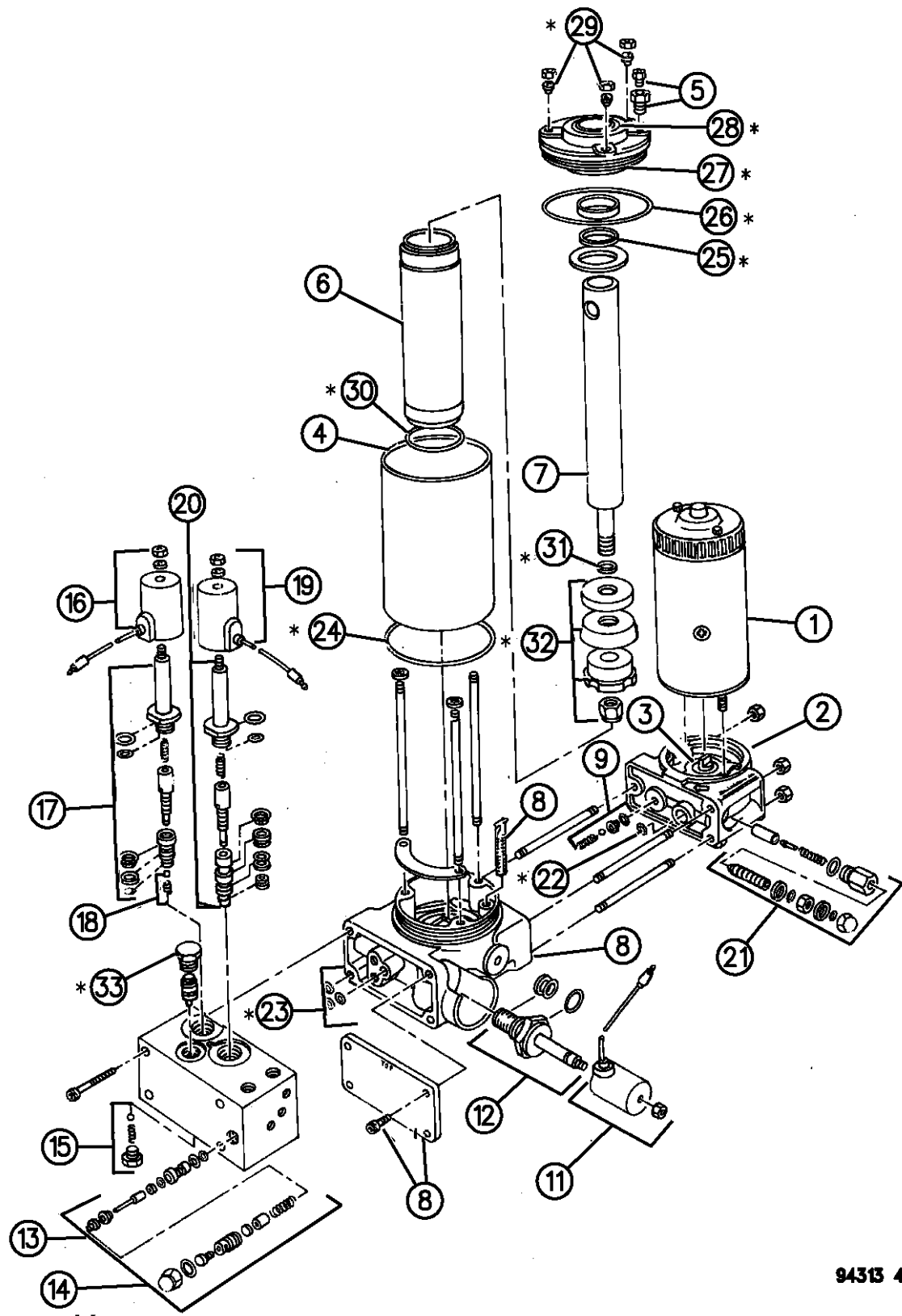

ITEM	PART NUMBER	QTY	BODY	MODEL	DESCRIPTION
23					Serviced in Item #22
24					Serviced in Item #22
25					Serviced in Item #22
26					Serviced in Item #22
27					Serviced in Item #22
28					Serviced in Item #22
29					Serviced in Item #22
30					Serviced in Item #22
31					Serviced in Item #22
32					Serviced in Item #22
					Also Contains
					4026174 Seal Kit "A" Cartridge (1)
					4026176 Seal Kit Crossover Valve (1)
					----- Seal Kit "B" Cartridge (1)
					----- Seal Kit "C" Cartridge (1)
33	04026194	1			PLUG (Not Serviced)
					FLUID, Hydraulic (Quart)

RAM VAN/WAGON DAKOTA RAM PICKUP, RAM CAB AND CHASSIS (943)

SERIES	LINE	BODY	ENGINE	TRANSMISSION
NA = Not Available	N1 = MID SIZE PICK-UP (4x2)	51 = Wagon - 127" W.B.	NA = Not Available	NA = Not Available
	B1 = VANS AND WAGONS (4x2)	13 = Van - 127X" W.B.		
	B2 = VANS AND WAGONS (4x2)	12 = Van - 127" W.B.		
	B3 = VANS AND WAGONS (4x2)	11 = Van - 109" W.B.		
	R1 = (T300) CONVENTIONAL TRUCK (4x2)	51 = Wagon - 109" W.B.		
	R2 = (T300) CONVENTIONAL TRUCK (4x2)	52 = Wagon - 127X" W.B.		
	R3 = (T300) CONVENTIONAL TRUCK (4x2)	61 = BR - 118.7" W.B.		
	R4 = (T300) CONVENTIONAL TRUCK (4x2)	62 = BR - 134.7" W.B.		
	R5 = (T300) CONVENTIONAL TRUCK (4x2)	63 = BR - 138.7" W.B. (Cab & Chassis)		
	R6 = (T300) CONVENTIONAL TRUCK (4x2)	64 = BR - 162.7" W.B. (Cab & Chassis)		
	R7 = (T300) CONVENTIONAL TRUCK (4x2)	31 = BR - 138.7" W.B. (Club Cab)		
	R8 = (T300) CONVENTIONAL TRUCK (4x4)			

94313 430

AR = use ase required - = Non illustrated part

BODY HOLD DOWN AND FRONT END MOUNTING N BODY

Figure 13-510

13-510A

ITEM	PART NUMBER	QTY	BODY	MODEL	DESCRIPTION
1	06501557	AR			BOLT, Body Mount Att.
2	00181088	8			SCREW
3	04352155	2			WASHER, Fender Pivot Bracket Tandem
4	00153294	4			U-NUT
5		2			SCREW (DNS)
6		2			WASHER (DNS)
7	55174763	AR			SPACER, Body Mount Cushion
8	04351269	2			ISOLATOR, Body Mount
9	55027355	AR			ISOLATOR, Rebound
10	06501557	AR			BOLT, Cab Underbody Mtg.
11	55027355	AR			ISOLATOR, Cab Underbody Rebound Compression
12	04351272	2			ISOLATOR, Front Cab Compression
13	55174762	2			SPACER, Front Cab Compression Isolator
14	01536267	4			KEEPER, Cab Underbody Mounting Bolt
15	04432156				BRACKET, Underbody Front Hold Down, Right
	04432157				BRACKET, Underbody Front Hold Down, Left
	04522043	AR			PLATE, Tapping, Body Hold Down
16	04351275	AR			ISOLATOR, Rear Cab Compression
17	55174763	4			SPACER, Rear Cab Compression Isolator
18	06031218	2			SCREW, Floor Restraint Cable to Seat Belt Inner Reinforcement Att.
19					SCREW (DNS)
20	04432371	1			CABLE, w/Bolt, Front Floor Pan Restraint

RAM VAN/WAGON DAKOTA RAM PICKUP, RAM CAB AND CHASSIS (943)

SERIES	LINE	BODY	ENGINE	TRANSMISSION
NA = Not Available	N1 = MID SIZE PICK-UP (4x2)	51 = Wagon - 127" W.B.	NA = Not Available	NA = Not Available
	B1 = VANS AND WAGONS (4x2)	13 = Van - 127X" W.B.		
	B2 = VANS AND WAGONS (4x2)	12 = Van - 127" W.B.		
	B3 = VANS AND WAGONS (4x2)	11 = Van - 109" W.B.		
	R1 = (T300) CONVENTIONAL TRUCK (4x2)	51 = Wagon - 109" W.B.		
	R2 = (T300) CONVENTIONAL TRUCK (4x2)	52 = Wagon - 127X" W.B.		
	R3 = (T300) CONVENTIONAL TRUCK (4x2)	61 = BR - 118.7" W.B.		
	N5 = MID SIZE PICK-UP (4X4)	62 = BR - 134.7" W.B.		
	R6 = (T300) CONVENTIONAL TRUCK (4x4)	63 = BR - 138.7" W.B. (Cab & Chassis)		
	R7 = (T300) CONVENTIONAL TRUCK (4x4)	64 = BR - 162.7" W.B. (Cab & Chassis)		
	R8 = (T300) CONVENTIONAL TRUCK (4x4)	31 = BR - 138.7" W.B. (Club Cab)		

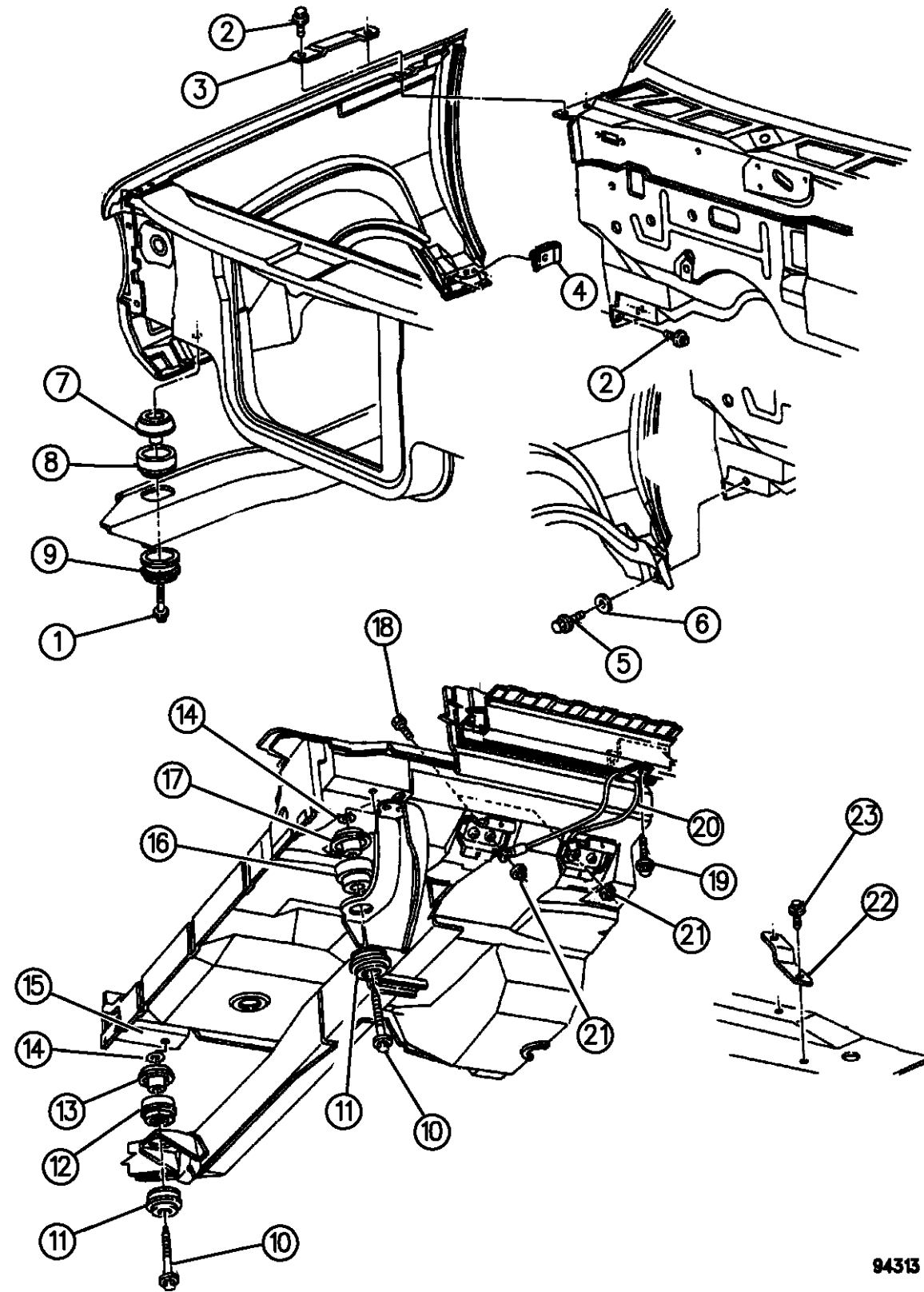

94313 510

AR = use ase required - = Non illustrated part

BODY HOLD DOWN AND FRONT END MOUNTING N BODY

Figure 13-510

13-510A

ITEM	PART NUMBER	QTY	BODY	MODEL	DESCRIPTION
------	-------------	-----	------	-------	-------------

21	06033200	1			NUT, Floor Restraint Cable to Seat Belt Reinforcement Screw
22		1			PLATE, Front Floor Pan to Rear Hold Down Bracket (DNS)
23		1			SCREW, Front Floor Pan Plate Att. (DNS)

RAM VAN/WAGON DAKOTA RAM PICKUP, RAM CAB AND CHASSIS (943)

SERIES	LINE	BODY	ENGINE	TRANSMISSION
NA = Not Available	N1 = MID SIZE PICK-UP (4x2)	51 = Wagon - 127" W.B.	NA = Not Available	NA = Not Available
	B1 = VANS AND WAGONS (4x2)	13 = Van - 127X" W.B.		
	B2 = VANS AND WAGONS (4x2)	12 = Van - 127" W.B.		
	B3 = VANS AND WAGONS (4x2)	11 = Van - 109" W.B.		
	R1 = (T300) CONVENTIONAL TRUCK (4x2)	51 = Wagon - 109" W.B.		
	R2 = (T300) CONVENTIONAL TRUCK (4x2)	52 = Wagon - 127X" W.B.		
	R3 = (T300) CONVENTIONAL TRUCK (4x2)	61 = BR - 118.7" W.B.		
	R4 = (T300) CONVENTIONAL TRUCK (4x2)	62 = BR - 134.7" W.B.		
	R5 = (T300) CONVENTIONAL TRUCK (4x2)	63 = BR - 138.7" W.B.		
	R6 = (T300) CONVENTIONAL TRUCK (4x4)	(Cab & Chassis)		
	R7 = (T300) CONVENTIONAL TRUCK (4x4)	64 = BR - 162.7" W.B.		
	R8 = (T300) CONVENTIONAL TRUCK (4x4)	(Cab & Chassis)		
		31 = BR - 138.7" W.B.		
		(Club Cab)		

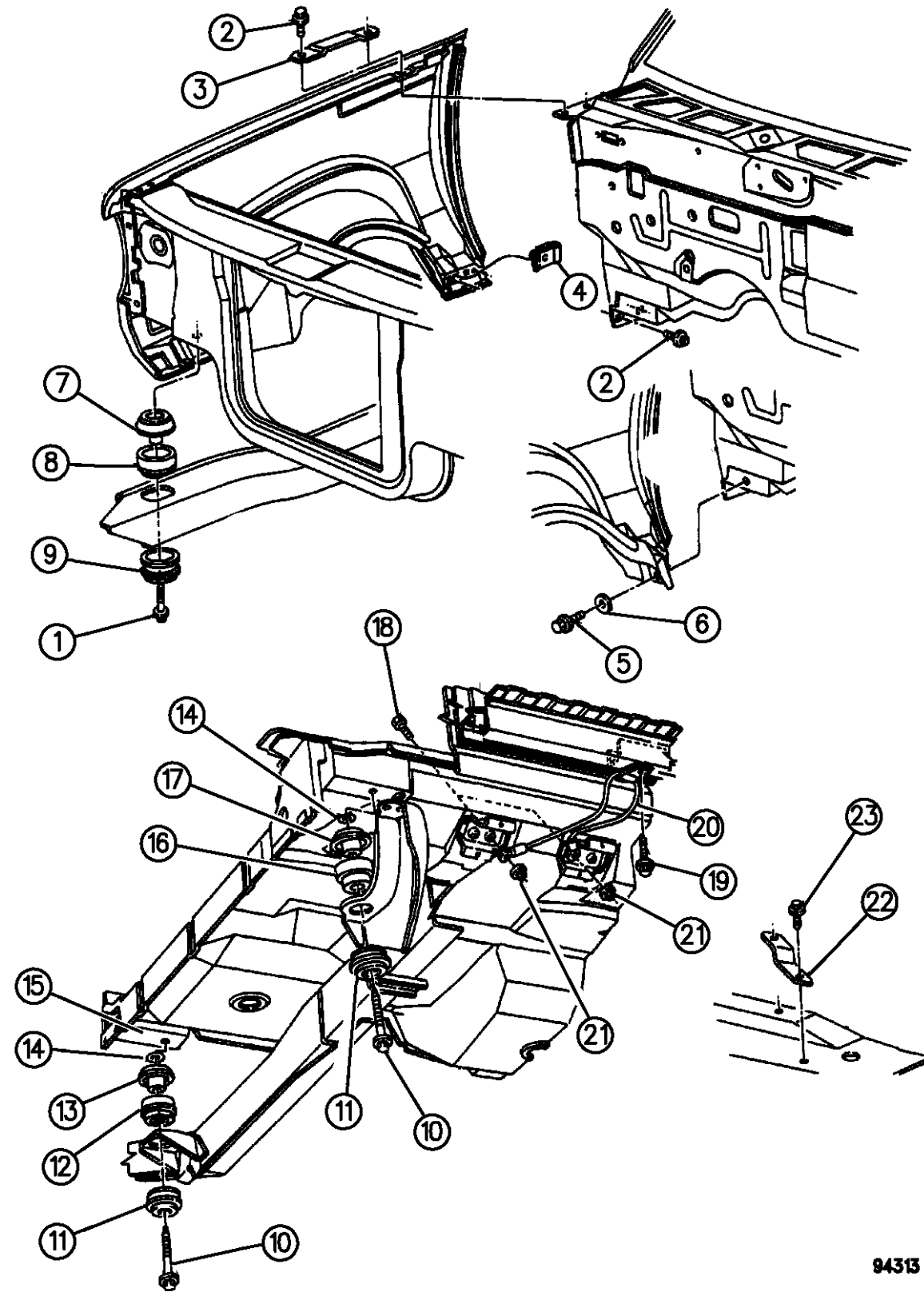

94313 510

AR = use ase required - = Non illustrated part

BODY HOLD DOWN AND FRONT END MOUNTING R BODY
Figure 13-520

13-520

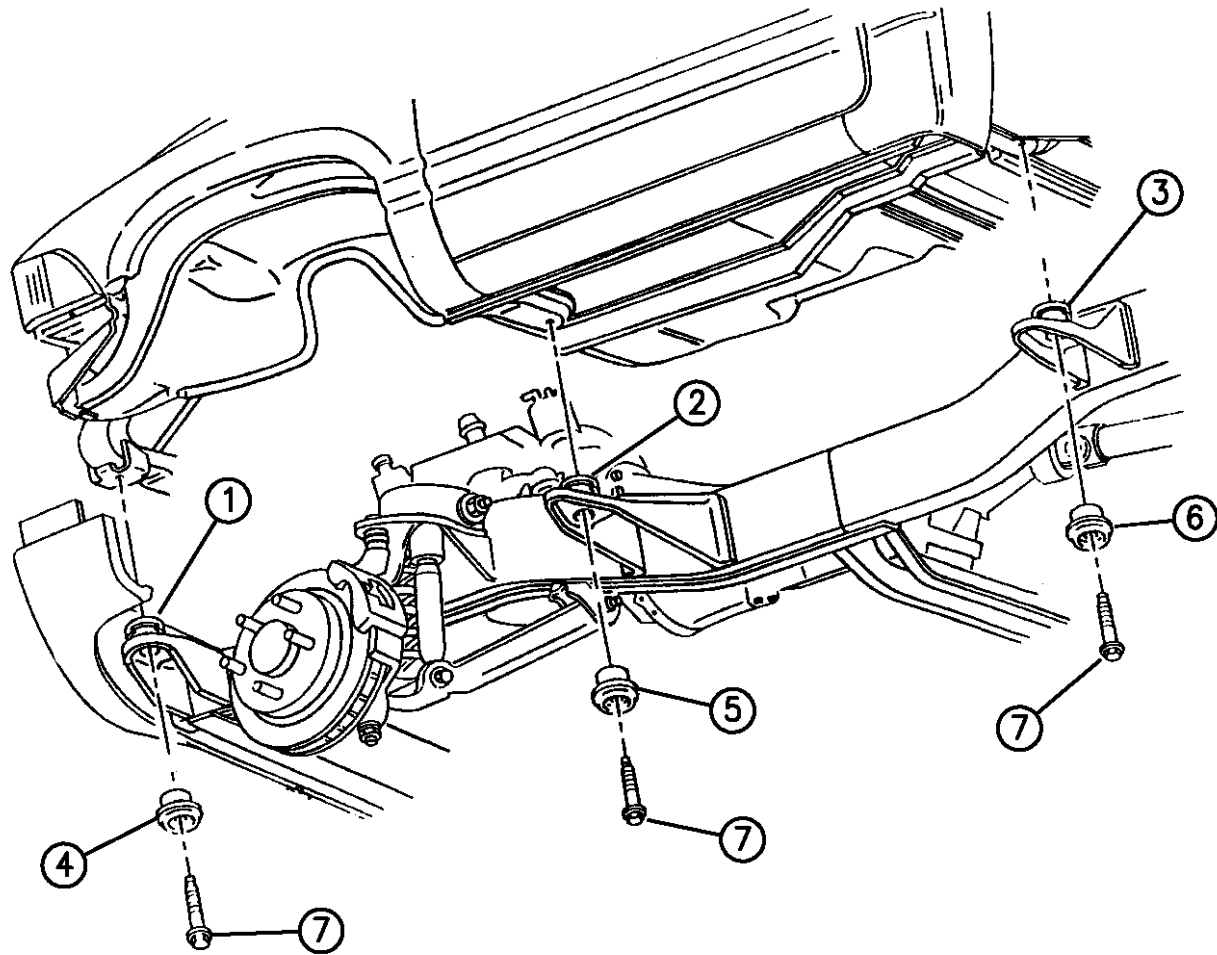

ITEM	PART NUMBER	QTY	BODY	MODEL	DESCRIPTION
1					CUSHION, Load
	55235138	2			Up to 10-29-94
	55274855	2			After 10-29-94
2					CUSHION, Front Load
	55235139	2			Up to 10-29-94
	55274857	2			After 10-29-94
	55274829	2			Club Cab
3					CUSHION, Rear Load
	55235140	2			Up to 10-29-94
	55274853	2			After 10-29-94
	55274828	6			Club Cab
4	55234693	2			ISOLATOR
5	55234701	2			ISOLATOR, Front
6	55234706	2			ISOLATOR, Rear
	55274831	8			Club Cab
7	06501557	AR			BOLT

RAM VAN/WAGON DAKOTA RAM PICKUP, RAM CAB AND CHASSIS (943)

SERIES	LINE	BODY	ENGINE	TRANSMISSION
NA = Not Available	N1 = MID SIZE PICK-UP (4x2)	51 = Wagon - 127" W.B.	NA = Not Available	NA = Not Available
	B1 = VANS AND WAGONS (4x2)	13 = Van - 127X" W.B.		
	B2 = VANS AND WAGONS (4x2)	12 = Van - 127" W.B.		
	B3 = VANS AND WAGONS (4x2)	11 = Van - 109" W.B.		
	R1 = (T300) CONVENTIONAL TRUCK (4x2)	51 = Wagon - 109" W.B.		
	R2 = (T300) CONVENTIONAL TRUCK (4x2)	52 = Wagon - 127X" W.B.		
	R3 = (T300) CONVENTIONAL TRUCK (4x2)	61 = BR - 118.7" W.B.		
		62 = BR - 134.7" W.B.		
		63 = BR - 138.7" W.B. (Cab & Chassis)		
		64 = BR - 162.7" W.B. (Cab & Chassis)		
		31 = BR - 138.7" W.B. (Club Cab)		
	N5 = MID SIZE PICK-UP (4x4)			
	R6 = (T300) CONVENTIONAL TRUCK (4x4)			
	R7 = (T300) CONVENTIONAL TRUCK (4x4)			
	R8 = (T300) CONVENTIONAL TRUCK (4x4)			

943 520

AR = use ase required - = Non illustrated part

GROUP-14 FUEL

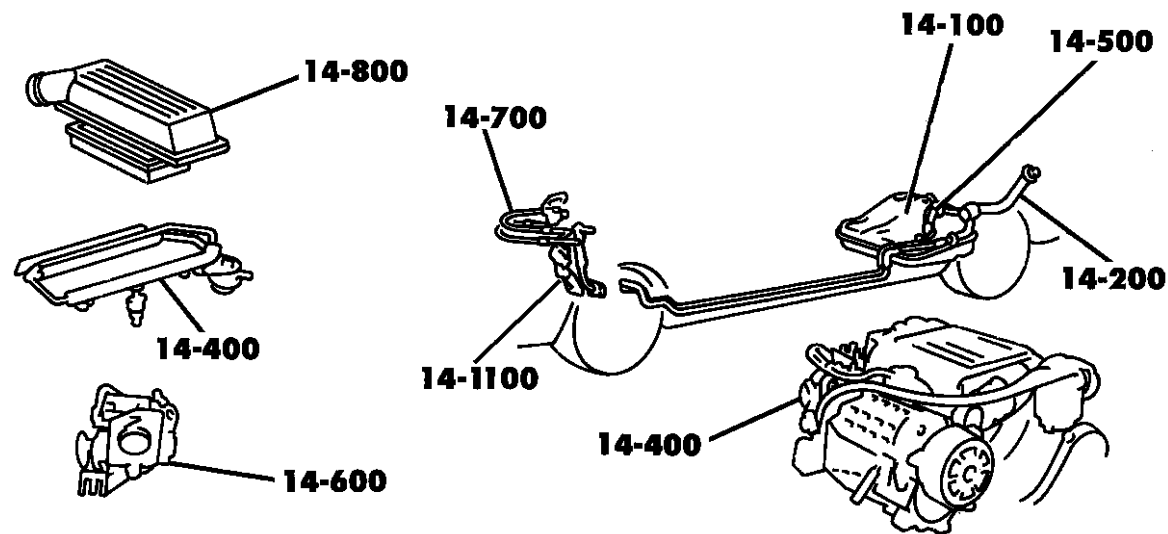









14-100 FUEL TANK 	14-200 FILLER TUBE 	14-300 FUEL LINE & VAPOR GAS CONTROL 	14-400 INJECTOR & RAIL 
14-500 FUEL PUMP 	14-600 THROTTLE BODY TURBO CHARGER 	14-700 THROTTLE CONTROL 	14-800 AIR CLEANER 
14-900 FRESH AIR INTAKE 	14-1000 SPEED CONTROL ACTUATOR 	14-1100 ACCEL. PEDAL 	

Illustration Title

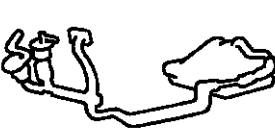
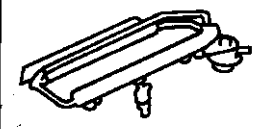
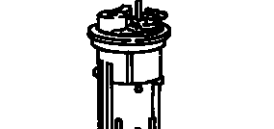
FUEL TANK

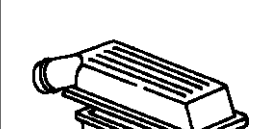
FUEL TANK N BODY Fig. 14 - 105
 FUEL CYLINDER COMPRESSED NATURAL GAS N BODY Fig. 14 - 108
 FUEL TANK B BODY Fig. 14 - 110
 FUEL CYLINDER, SIDE COMPRESSED NATURAL GAS B BODY Fig. 14 - 120
 FUEL CYLINDER, REAR COMPRESSED NATURAL GAS B BODY Fig. 14 - 122
 HEAT SHIELDS, FUEL CYLINDER COMPRESSED NATURAL GAS B BODY Fig. 14 - 124
 VALVE GUARDS, FUEL CYLINDERS COMPRESSED NATURAL GAS B BODY Fig. 14 - 126
 FUEL TANK R BODY Fig. 14 - 130
 FUEL CYLINDER COMPRESSED NATURAL GAS R BODY Fig. 14 - 135

FUEL TANK FILLER TUBE

FILLER TUBE, FUEL TANK N BODY Fig. 14 - 220
 FILLER TUBE, FUEL CYLINDER COMPRESSED NATURAL GAS N BODY Fig. 14 - 225
 FILLER TUBE, FUEL TANK B BODY Fig. 14 - 230
 FILLER TUBE, FUEL CYLINDER COMPRESSED NATURAL GAS B BODY Fig. 14 - 235
 FILLER TUBE, FUEL TANK R BODY Fig. 14 - 240
 FILLER TUBE, FUEL CYLINDER COMPRESSED NATURAL GAS R BODY Fig. 14 - 245

FUEL LINES

FUEL LINES N BODY Fig. 14 - 305
 FUEL LINES COMPRESSED NATURAL GAS N BODY Fig. 14 - 308
 FUEL LINES B BODY Fig. 14 - 310
 FUEL LINES COMPRESSED NATURAL GAS B BODY Fig. 14 - 320
 FUEL LINES R BODY Fig. 14 - 330
 FUEL LINES COMPRESSED NATURAL GAS R BODY Fig. 14 - 332
 FUEL REGULATOR COOLANT HOSE COMPRESSED NATURAL GAS Fig. 14 - 334
 FUEL INJECTOR DIESEL ENGINE R BODY Fig. 14 - 340
 FUEL LINES DIESEL ENGINE R BODY Fig. 14 - 350
 AIR FUEL CONTROL AND FUEL FILTER DIESEL ENGINE R BODY Fig. 14 - 360

FUEL RAIL

FUEL RAIL N,B BODY Fig. 14 - 410
 FUEL RAIL R BODY Fig. 14 - 430

FUEL PUMP

FUEL MODULE, LEVEL UNIT AND FILTER N,B BODY Fig. 14 - 510
 FUEL MODULE, LEVEL UNIT AND FILTER R BODY Fig. 14 - 520
 PUMP, FUEL INJECTION DIESEL ENGINE R BODY Fig. 14 - 530
 FUEL ACCESSORIES DIESEL ENGINE R BODY Fig. 14 - 540

THROTTLE BODY

THROTTLE BODY 2.5 ENGINE N BODY Fig. 14 - 610
 THROTTLE BODY 3.9L, 5.2L AND 5.9L ENGINE N,B BODY Fig. 14 - 620
 THROTTLE BODY R BODY Fig. 14 - 630
 TURBO CHARGER DIESEL ENGINE R BODY Fig. 14 - 640

THROTTLE CONTROLS

THROTTLE CONTROLS 2.5L ENGINE N BODY Fig. 14 - 710
 THROTTLE CONTROLS 3.9L, 5.2L AND 5.9L ENGINE N,B BODY Fig. 14 - 720
 THROTTLE CONTROLS R BODY Fig. 14 - 730
 THROTTLE CONTROLS DIESEL ENGINE R BODY Fig. 14 - 740

AIR CLEANER

AIR CLEANER 2.5L ENGINE, 1994-95 N BODY Fig. 14 - 810
 AIR CLEANER 2.5L ENGINE, 1996 N BODY Fig. 14 - 815
 AIR CLEANER 3.9L, 5.2L AND 5.9L ENGINE N,B BODY Fig. 14 - 820
 AIR CLEANER 3.9L, 5.2L AND 5.9L L/DUTY ENGINE R BODY Fig. 14 - 825
 AIR CLEANER 5.9L H/DUTY ENGINE R BODY Fig. 14 - 827
 AIR CLEANER 8.0L ENGINE R BODY Fig. 14 - 830
 AIR CLEANER DIESEL ENGINE R BODY Fig. 14 - 840

AIR INTAKE SYSTEM

AIR INTAKE SYSTEM N,B BODY	Fig. 14 - 910
AIR INTAKE SYSTEM R BODY.....	Fig. 14 - 920
AIR INTAKE AND CHARGE AIR COOLER SYSTEM DIESEL ENGINE R BODY.....	Fig. 14 - 940

SPEED CONTROL

SPEED CONTROL 3.9L, 5.2L ENGINE N BODY	Fig. 14 - 1010
SPEED CONTROL B BODY	Fig. 14 - 1020
SPEED CONTROL R BODY	Fig. 14 - 1030

ACCELERATOR PEDAL

ACCELERATOR PEDAL N,B BODY	Fig. 14 - 1110
ACCELERATOR PEDAL R BODY	Fig. 14 - 1120

FUEL TANK N BODY
Figure 14-105

14-105 A

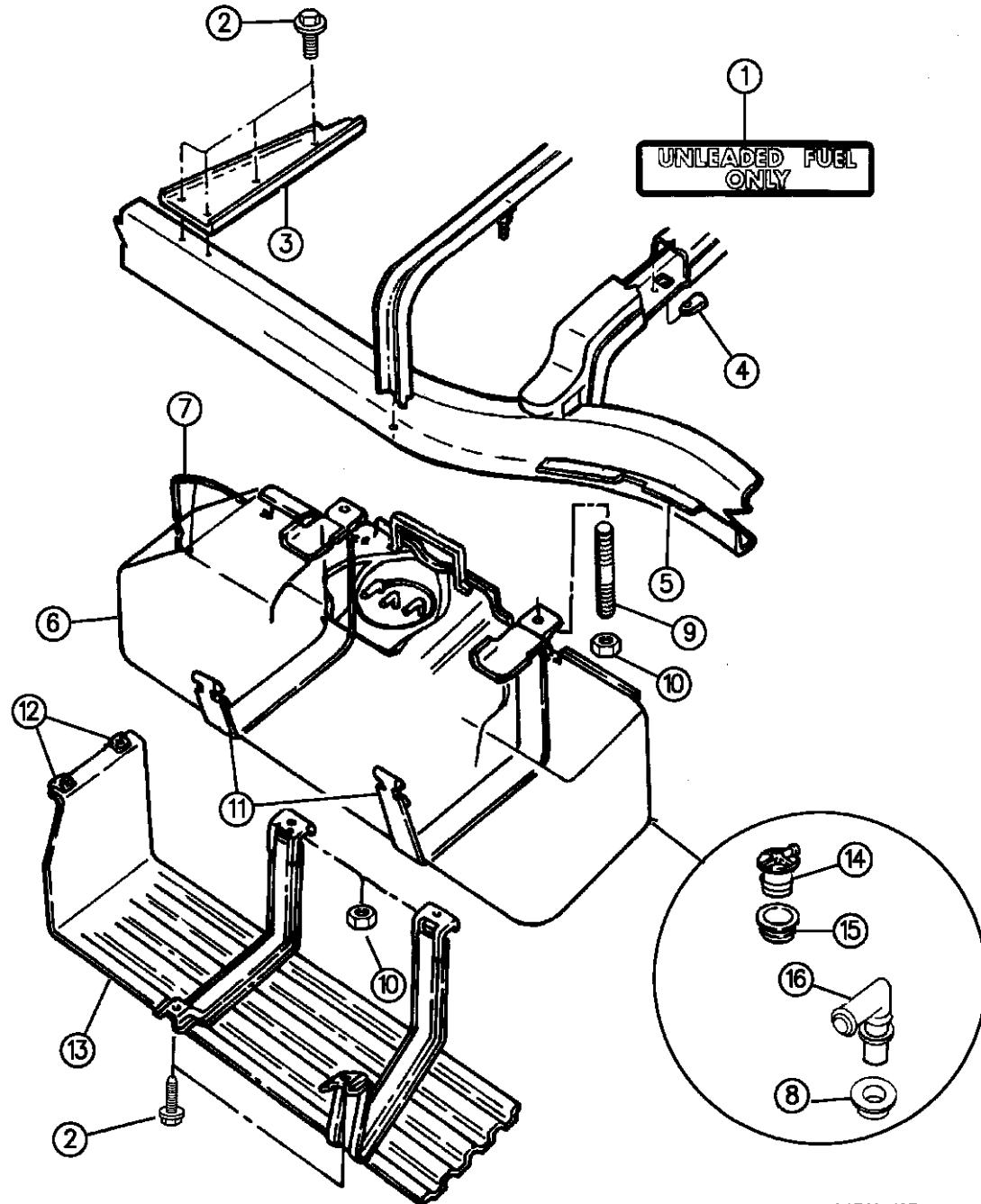

94314 105

ITEM	PART NUMBER	QTY	BODY	MODEL	DESCRIPTION
1	04206059	1			LABEL, Unleaded Fuel Only
2	06030466	AR			SCREW
3	04279783	1			BRACKET, Skid Plate
4		AR			U-NUT, (Not Serviced)
5	04203930	1			SHIELD, Fuel Tank to Frame Rail Side
6					TANK, Fuel
	04728415	1			15 Gallon
	52004729	1			22 Gallon
7	04279775	1			SHIELD, Heat
8	05217802	1			GROMMET, Vent
9	06503452	2			STUD, Fuel Tank Support Strap
10	06502337	2			NUT
11					STRAP, Fuel Tank Support
	04279772	1			Front
	04279773	1			Rear
12	J4004208	2			U-NUT
13	04279781	1			PLATE, Skid Fuel Tank
14		1			VALVE, Rollover
	04279941				With 2.5L
	04002252				With 3.9L and 5.2L
15	04002149	1			GROMMET, Rollover Valve
16	52006215	1			NIPPLE, Vent

RAM VAN/WAGON DAKOTA RAM PICKUP, RAM CAB AND CHASSIS (943)

SERIES	LINE	BODY	ENGINE	TRANSMISSION
NA = Not Available	N1 = MID SIZE PICK-UP (4x2)	51 = Wagon - 127" W.B.	NA = Not Available	NA = Not Available
	B1 = VANS AND WAGONS (4x2)	13 = Van - 127X" W.B.		
	B2 = VANS AND WAGONS (4x2)	12 = Van - 127" W.B.		
	B3 = VANS AND WAGONS (4x2)	11 = Van - 109" W.B.		
	R1 = (T300) CONVENTIONAL TRUCK (4x2)	51 = Wagon - 109" W.B.		
	R2 = (T300) CONVENTIONAL TRUCK (4x2)	52 = Wagon - 127X" W.B.		
	R3 = (T300) CONVENTIONAL TRUCK (4x2)	61 = BR - 118.7" W.B.		
	R4 = (T300) CONVENTIONAL TRUCK (4x2)	62 = BR - 134.7" W.B.		
	R5 = (T300) CONVENTIONAL TRUCK (4x2)	63 = BR - 138.7" W.B. (Cab & Chassis)		
	R6 = (T300) CONVENTIONAL TRUCK (4x2)	64 = BR - 162.7" W.B. (Cab & Chassis)		
	R7 = (T300) CONVENTIONAL TRUCK (4x2)	31 = BR - 138.7" W.B. (Club Cab)		

AR = use ase required - = Non illustrated part

FUEL CYLINDER COMPRESSED NATURAL GAS N BODY

Figure 14-108

14-108A

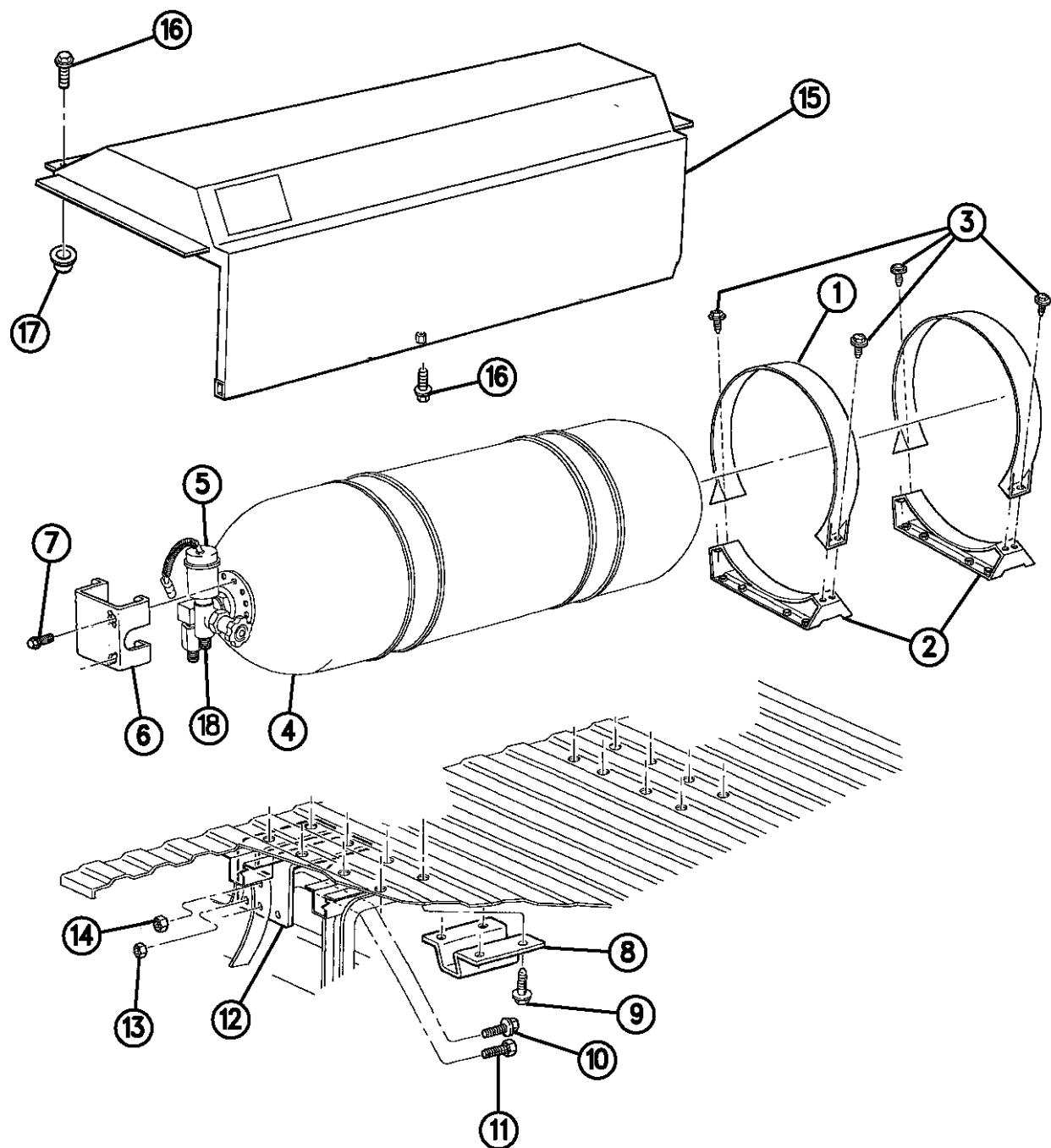

ITEM	PART NUMBER	QTY	BODY	MODEL	DESCRIPTION
1	52127744	2			STRAP, Cylinder
2	52127750	2			BRACKET, Cylinder
3	06101662	AR			SCREW
4	52127699	1			CYLINDER, Fuel
5	52127733	1			SENSOR, Fuel Gauge Pressure
6	52127736	1			GUARD, Valve
7	06101849	4			SCREW
8	52127777	1			BRACKET, Frame
9		AR			BOLT, (Not Serviced)
10					BOLT
	06101666	2			1994
	06503887	2			1995-96
11	06101508	4			BOLT
12	52127751	2			BRACKET, Frame
13	06101859	4			NUT
14		2			NUT, (Not Serviced)
15	52127795	1			COVER, Cylinder
16	06503945	AR			SCREW
17	06503946	AR			NUT
18	52127702	1			VALVE, Cylinder

RAM VAN/WAGON DAKOTA RAM PICKUP, RAM CAB AND CHASSIS (943)

SERIES	LINE	BODY	ENGINE	TRANSMISSION
NA = Not Available	N1 = MID SIZE PICK-UP (4x2)	51 = Wagon - 127" W.B.	NA = Not Available	NA = Not Available
	B1 = VANS AND WAGONS (4x2)	13 = Van - 127X" W.B.		
	B2 = VANS AND WAGONS (4x2)	12 = Van - 127" W.B.		
	B3 = VANS AND WAGONS (4x2)	11 = Van - 109" W.B.		
	R1 = (T300) CONVENTIONAL TRUCK (4x2)	51 = Wagon - 109" W.B.		
	R2 = (T300) CONVENTIONAL TRUCK (4x2)	52 = Wagon - 127X" W.B.		
	R3 = (T300) CONVENTIONAL TRUCK (4x2)	61 = BR - 118.7" W.B.		
	R4 = (T300) CONVENTIONAL TRUCK (4x2)	62 = BR - 134.7" W.B.		
	R5 = (T300) CONVENTIONAL TRUCK (4x2)	63 = BR - 138.7" W.B. (Cab & Chassis)		
	R6 = (T300) CONVENTIONAL TRUCK (4x2)	64 = BR - 162.7" W.B. (Cab & Chassis)		
	R7 = (T300) CONVENTIONAL TRUCK (4x2)	31 = BR - 138.7" W.B. (Club Cab)		
	R8 = (T300) CONVENTIONAL TRUCK (4x4)			
	R9 = (T300) CONVENTIONAL TRUCK (4x4)			
	R10 = (T300) CONVENTIONAL TRUCK (4x4)			
	R11 = (T300) CONVENTIONAL TRUCK (4x4)			

94314 108

AR = use ase required - = Non illustrated part

FUEL TANK B BODY
Figure 14-110

14-110A

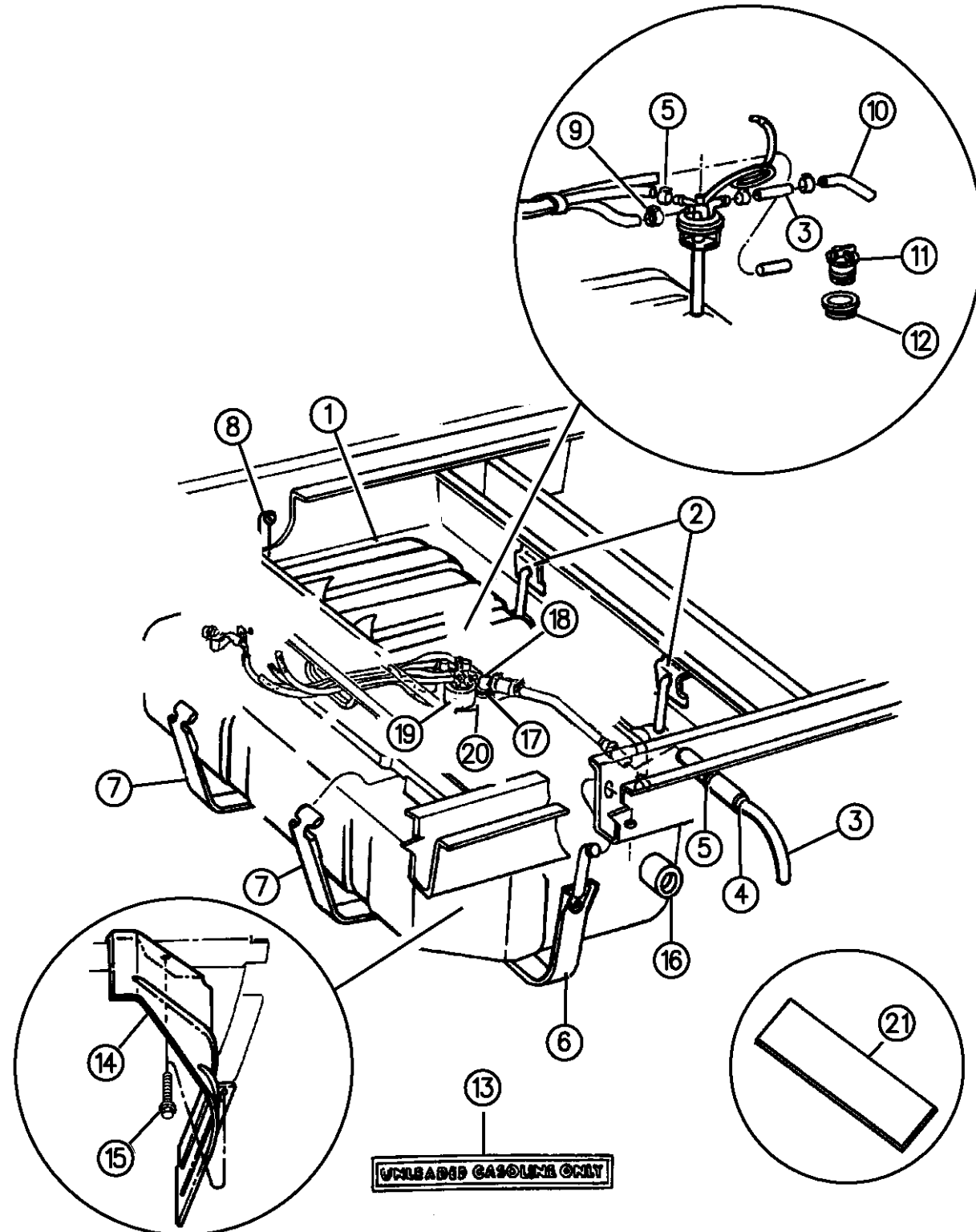

ITEM	PART NUMBER	QTY	BODY	MODEL	DESCRIPTION
1					TANK, Fuel
	04728420	1			22 Gallon
					35 Gallon
	52004723	1			1994
	52127774	1			1995-96
2					STUD, Support Strap
	06033708	2			5 1/4" Long
	06031760	AR			7 1/2" Long
3	04203971	1			HOSE, Filler Tube Vent
4	05217908	1			SLEEVE, Vent Hose
5	02448770	AR			CLAMP, Vent Hose Sleeve
6	04026523	1			STRAP, Lateral
7	04026522	2			STRAP, Longitudinal
8	06033708	1			STUD, Side Mounting
9	02448770	1			CLAMP
10	05217733	1			TUBE, Filler Vent
11	J5360058	2			VALVE, Fuel Vapor
12	04002149	2			GROMMET, Rollover Valve
13	04206059	1			LABEL, Unleaded Gasoline Only
14	04266158	1			SHIELD, Fuel Tank Heat
15		AR			SCREW, (Not Serviced)
16	05217578	1			GROMMET, Filler Tube

RAM VAN/WAGON DAKOTA RAM PICKUP, RAM CAB AND CHASSIS (943)

SERIES	LINE	BODY	ENGINE	TRANSMISSION
NA = Not Available	N1 = MID SIZE PICK-UP (4x2)	51 = Wagon - 127" W.B.	NA = Not Available	NA = Not Available
	B1 = VANS AND WAGONS (4x2)	13 = Van - 127X" W.B.		
	B2 = VANS AND WAGONS (4x2)	12 = Van - 127" W.B.		
	B3 = VANS AND WAGONS (4x2)	11 = Van - 109" W.B.		
	R1 = (T300) CONVENTIONAL TRUCK (4x2)	51 = Wagon - 109" W.B.		
	R2 = (T300) CONVENTIONAL TRUCK (4x2)	52 = Wagon - 127X" W.B.		
	R3 = (T300) CONVENTIONAL TRUCK (4x2)	61 = BR - 118.7" W.B.		
	N5 = MID SIZE PICK-UP (4X4)	62 = BR - 134.7" W.B.		
	R6 = (T300) CONVENTIONAL TRUCK (4x4)	63 = BR - 138.7" W.B. (Cab & Chassis)		
	R7 = (T300) CONVENTIONAL TRUCK (4x4)	64 = BR - 162.7" W.B. (Cab & Chassis)		
	R8 = (T300) CONVENTIONAL TRUCK (4x4)	31 = BR - 138.7" W.B. (Club Cab)		

94314 110

AR = use ase required - = Non illustrated part

FUEL TANK B BODY
Figure 14-110

14-110A

ITEM	PART NUMBER	QTY	BODY	MODEL	DESCRIPTION
------	-------------	-----	------	-------	-------------

17	05217802	1			GROMMET, Filler Vent
18					NIPPLE, Filler Vent
	52006098	1			22 Gallon
	52006099	1			35 Gallon
19	04582726	1			SEAL, Reservoir
20	04638134	1			PACKAGE, Nut/Seal
21	52004198	1			SHIELD, Heat, Fuel Tank, (Self Adhesive)

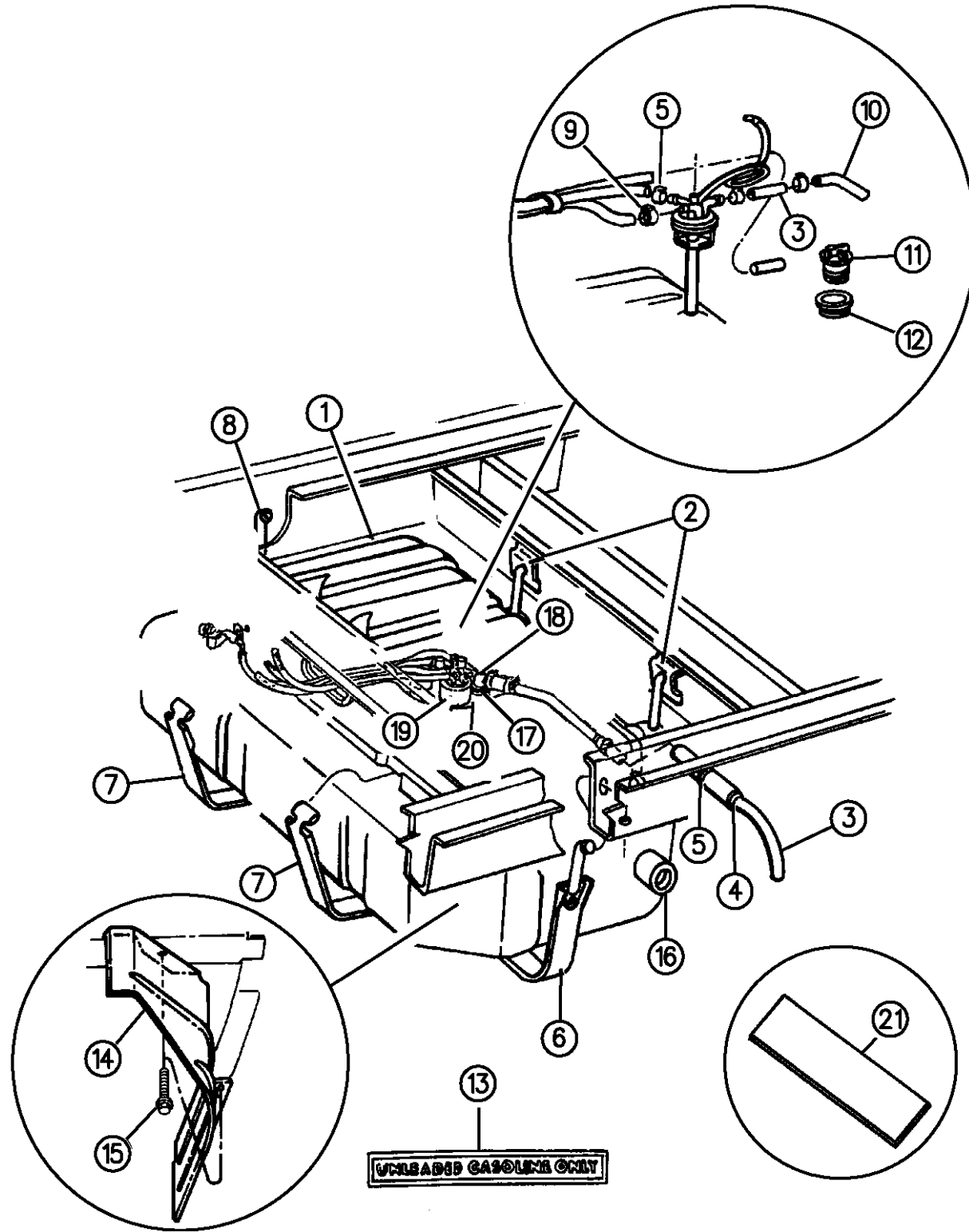

94314 110

RAM VAN/WAGON DAKOTA RAM PICKUP, RAM CAB AND CHASSIS (943)

SERIES	LINE	BODY	ENGINE	TRANSMISSION
NA = Not Available	N1 = MID SIZE PICK-UP (4x2)	51 = Wagon - 127" W.B.	NA = Not Available	NA = Not Available
	B1 = VANS AND WAGONS (4x2)	13 = Van - 127X" W.B.		
	B2 = VANS AND WAGONS (4x2)	12 = Van - 127" W.B.		
	B3 = VANS AND WAGONS (4x2)	11 = Van - 109" W.B.		
	R1 = (T300) CONVENTIONAL TRUCK (4x2)	51 = Wagon - 109" W.B.		
	R2 = (T300) CONVENTIONAL TRUCK (4x2)	52 = Wagon - 127X" W.B.		
	R3 = (T300) CONVENTIONAL TRUCK (4x2)	61 = BR - 118.7" W.B.		
	N5 = MID SIZE PICK-UP (4X4)	62 = BR - 134.7" W.B.		
	R6 = (T300) CONVENTIONAL TRUCK (4x4)	63 = BR - 138.7" W.B. (Cab & Chassis)		
	R7 = (T300) CONVENTIONAL TRUCK (4x4)	64 = BR - 162.7" W.B. (Cab & Chassis)		
	R8 = (T300) CONVENTIONAL TRUCK (4x4)	31 = BR - 138.7" W.B. (Club Cab)		

AR = use ase required - = Non illustrated part

FUEL CYLINDER, SIDE COMPRESSED NATURAL GAS B BODY

Figure 14-120

14-120B

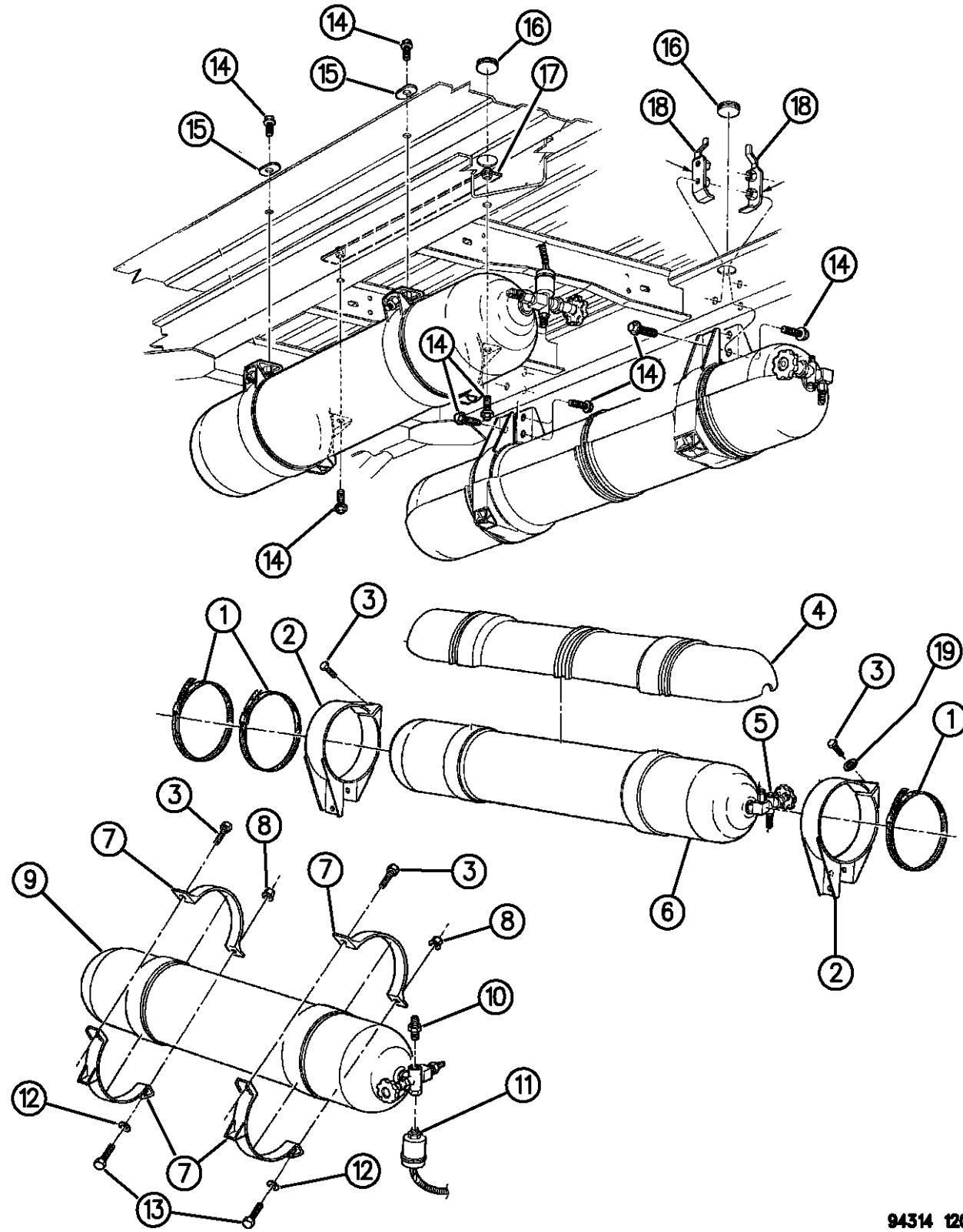

ITEM	PART NUMBER	QTY	BODY	MODEL	DESCRIPTION
	04797691	1			PACKAGE, Extended Range Adapter, (Also Order 52127545 Cylinder)
1	52127643	3			STRAP, Stone Shield
2	52127548	2			BRACKET
3					SCREW
	52127574	AR			1994, w/Washer, (M12x1.75x45)
	52127694	AR			1995-96, (M12x1.75x45)
	06503872	AR			(M12x1.75x55)
4	52127642	1			SHIELD, Stone
5	52127576	2			VALVE, Cylinder Control
6	52127545	1			CYLINDER, Rt., Fuel
7	52127661	2			BRACKET, Cylinder
8	06501101	AR			NUT
9	52018211	1			CYLINDER, Lt., Fuel
10		1			FITTING, 1/4", Male
	52018174	1			1994
	52127826	1			1995-96
	52127824	1			Port Connector Cross
11		1			SENSOR, Fuel Pressure
	52018208	1			1994
	52127733	1			1995-96
12		2			WASHER, (Not Serviced)
13		2			BOLT, (Not Serviced)

RAM VAN/WAGON DAKOTA RAM PICKUP, RAM CAB AND CHASSIS (943)

SERIES	LINE	BODY	ENGINE	TRANSMISSION
NA = Not Available	N1 = MID SIZE PICK-UP (4x2)	51 = Wagon - 127" W.B.	NA = Not Available	NA = Not Available
	B1 = VANS AND WAGONS (4x2)	13 = Van - 127X" W.B.		
	B2 = VANS AND WAGONS (4x2)	12 = Van - 127" W.B.		
	B3 = VANS AND WAGONS (4x2)	11 = Van - 109" W.B.		
	R1 = (T300) CONVENTIONAL TRUCK (4x2)	51 = Wagon - 109" W.B.		
	R2 = (T300) CONVENTIONAL TRUCK (4x2)	52 = Wagon - 127X" W.B.		
	R3 = (T300) CONVENTIONAL TRUCK (4x2)	61 = BR - 118.7" W.B.		
	N5 = MID SIZE PICK-UP (4X4)	62 = BR - 134.7" W.B.		
	R6 = (T300) CONVENTIONAL TRUCK (4x4)	63 = BR - 138.7" W.B. (Cab & Chassis)		
	R7 = (T300) CONVENTIONAL TRUCK (4x4)	64 = BR - 162.7" W.B. (Cab & Chassis)		
	R8 = (T300) CONVENTIONAL TRUCK (4x4)	31 = BR - 138.7" W.B. (Club Cab)		

94314 120

AR = use ase required - = Non illustrated part

FUEL CYLINDER, SIDE COMPRESSED NATURAL GAS B BODY
Figure 14-120

14-120B

ITEM	PART NUMBER	QTY	BODY	MODEL	DESCRIPTION
------	-------------	-----	------	-------	-------------

14		1			SCREW, (Not Serviced)
15		1			PLATE, Backing, (Not Serviced)
16	04512495	1			PLUG
17	52127695	1			STRIP, Weld Nut
18	52127572	4			STRIP, Weld Nut
19	52127693	2			WASHER, (M12)

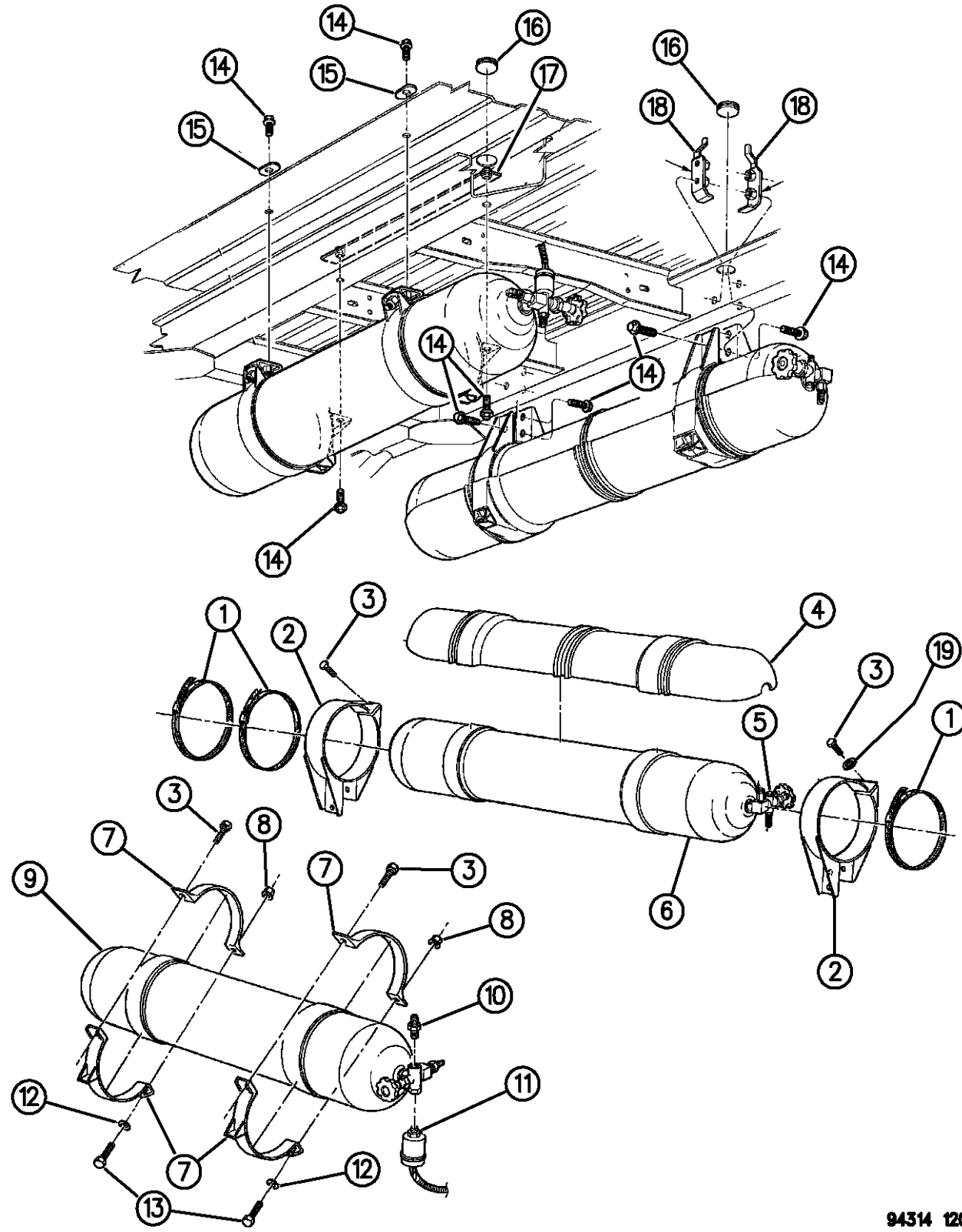

94314 120

RAM VAN/WAGON DAKOTA RAM PICKUP, RAM CAB AND CHASSIS (943)

SERIES	LINE	BODY	ENGINE	TRANSMISSION
NA = Not Available	N1 = MID SIZE PICK-UP (4x2)	51 = Wagon - 127" W.B.	NA = Not Available	NA = Not Available
	B1 = VANS AND WAGONS (4x2)	13 = Van - 127X" W.B.		
	B2 = VANS AND WAGONS (4x2)	12 = Van - 127" W.B.		
	B3 = VANS AND WAGONS (4x2)	11 = Van - 109" W.B.		
	R1 = (T300) CONVENTIONAL TRUCK (4x2)	51 = Wagon - 109" W.B.		
	R2 = (T300) CONVENTIONAL TRUCK (4x2)	52 = Wagon - 127X" W.B.		
	R3 = (T300) CONVENTIONAL TRUCK (4x2)	61 = BR - 118.7" W.B.		
	N5 = MID SIZE PICK-UP (4X4)	62 = BR - 134.7" W.B.		
	R6 = (T300) CONVENTIONAL TRUCK (4x4)	63 = BR - 138.7" W.B. (Cab & Chassis)		
	R7 = (T300) CONVENTIONAL TRUCK (4x4)	64 = BR - 162.7" W.B. (Cab & Chassis)		
	R8 = (T300) CONVENTIONAL TRUCK (4x4)	31 = BR - 138.7" W.B. (Club Cab)		

AR = use ase required - = Non illustrated part

FUEL CYLINDER, REAR COMPRESSED NATURAL GAS B BODY
Figure 14-122

14-122C

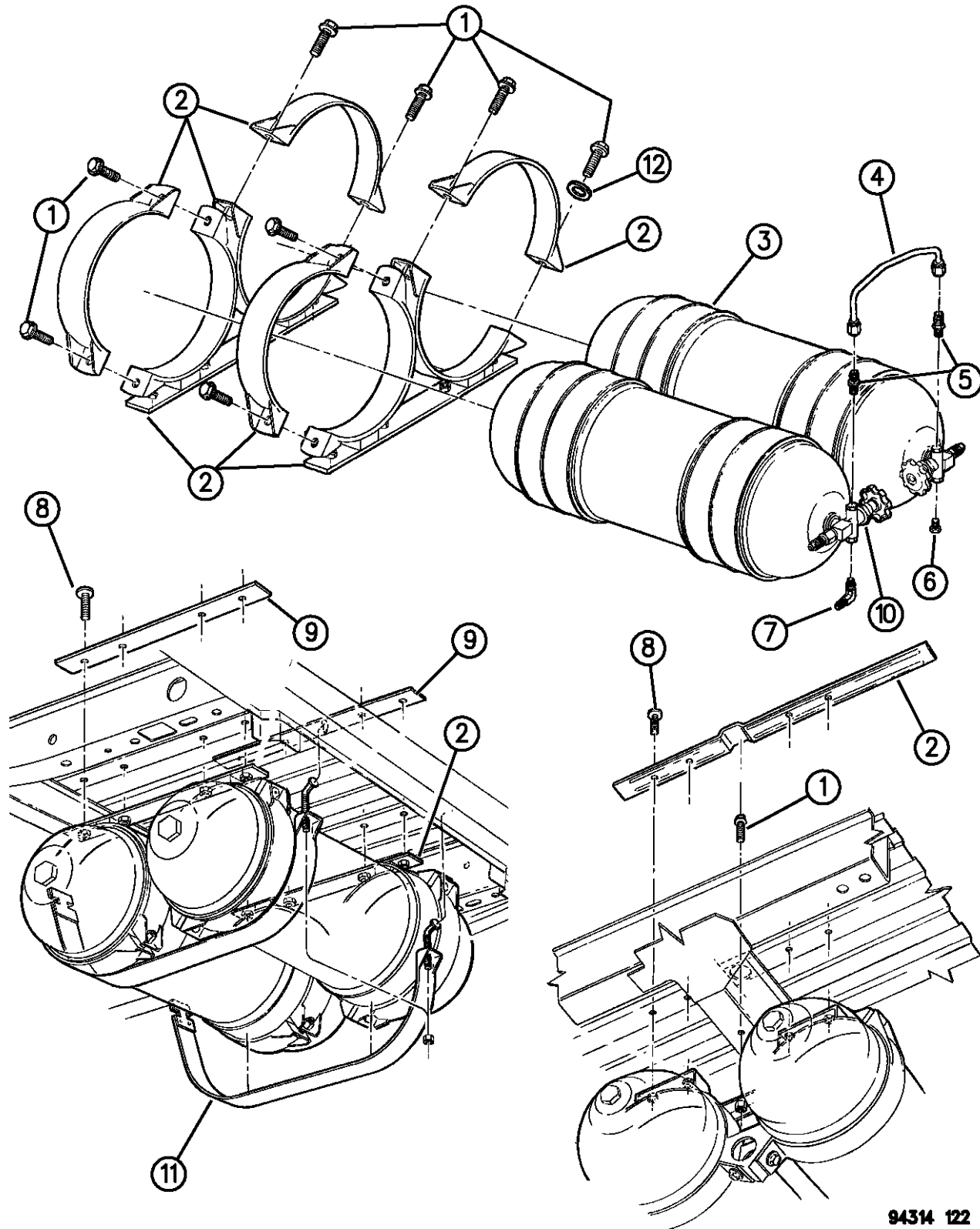

ITEM	PART NUMBER	QTY	BODY	MODEL	DESCRIPTION
1					SCREW
	52127574	AR			1994, w/Washer, (M12x1.75x45)
	52127694	AR			1995-96, (M12x1.75x45)
	06503872	AR			(M12x1.75x55)
2					BRACKET, Rear Cylinder
	52018609	1			127" W.B.
					127X" W.B.
	52127550	1			1994
	52127996	1			1995-96
3					CYLINDER, Rear
	52018210	2			127" W.B.
	52127544	2			127X"W.B.
4					TUBE, Cylinder
	52018161	1			127" W.B.
					127X" W.B.
	52127560	1			1994
	52128001	1			1995-96
5					FITTING, 1/4", Male
	52018174	1			1994
	52127826	1			1995-96
	52127824	1			Port Connector Cross
6					PLUG, (Serviced in Cylinder)

RAM VAN/WAGON DAKOTA RAM PICKUP, RAM CAB AND CHASSIS (943)

SERIES	LINE	BODY	ENGINE	TRANSMISSION
NA = Not Available	N1 = MID SIZE PICK-UP (4x2)	51 = Wagon - 127" W.B.	NA = Not Available	NA = Not Available
	B1 = VANS AND WAGONS (4x2)	13 = Van - 127X" W.B.		
	B2 = VANS AND WAGONS (4x2)	12 = Van - 127" W.B.		
	B3 = VANS AND WAGONS (4x2)	11 = Van - 109" W.B.		
	R1 = (T300) CONVENTIONAL TRUCK (4x2)	51 = Wagon - 109" W.B.		
	R2 = (T300) CONVENTIONAL TRUCK (4x2)	52 = Wagon - 127X" W.B.		
	R3 = (T300) CONVENTIONAL TRUCK (4x2)	61 = BR - 118.7" W.B.		
	N5 = MID SIZE PICK-UP (4X4)	62 = BR - 134.7" W.B.		
	R6 = (T300) CONVENTIONAL TRUCK (4x4)	63 = BR - 138.7" W.B. (Cab & Chassis)		
	R7 = (T300) CONVENTIONAL TRUCK (4x4)	64 = BR - 162.7" W.B. (Cab & Chassis)		
	R8 = (T300) CONVENTIONAL TRUCK (4x4)	31 = BR - 138.7" W.B. (Club Cab)		

AR = use ase required - = Non illustrated part

FUEL CYLINDER, REAR COMPRESSED NATURAL GAS B BODY
Figure 14-122

14-122C

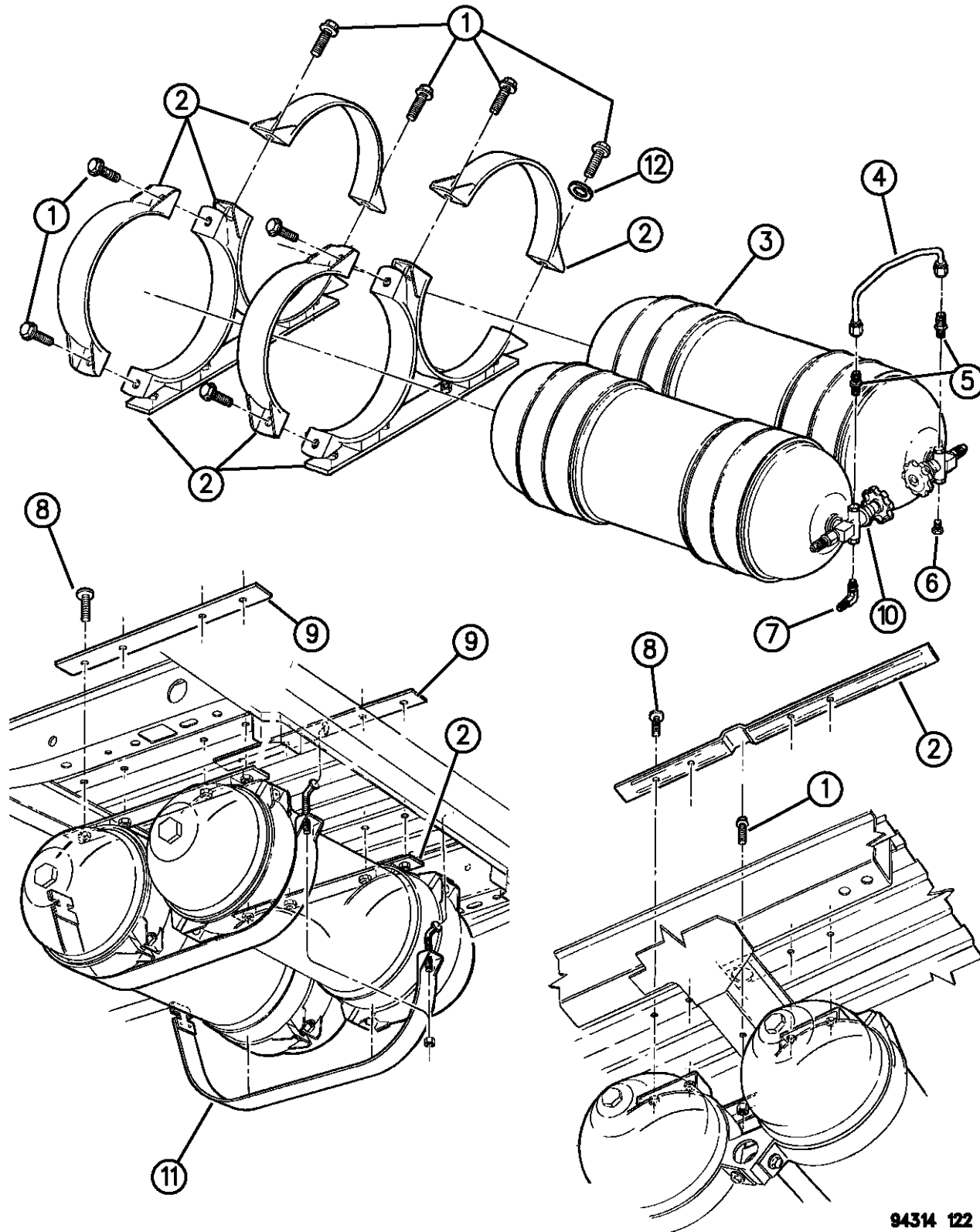

ITEM	PART NUMBER	QTY	BODY	MODEL	DESCRIPTION
7					FITTING, 90 Degree 1/4"
	52018173	1			1994
	52127825	1			1995-96
8	52127575	8			SCREW, Button Head, (M12-1.75x30)
9		1			PLATE, Backing, (Serviced in Cylinder Bracket)
10	52127576	2			VALVE, Cylinder Control
11	04026522	2			STRAP, Cylinder
12	52127693	2			WASHER, (M12)
-	52018288	2			STUD, Cylinder Support

RAM VAN/WAGON DAKOTA RAM PICKUP, RAM CAB AND CHASSIS (943)

SERIES	LINE	BODY	ENGINE	TRANSMISSION
NA = Not Available	N1 = MID SIZE PICK-UP (4x2)	51 = Wagon - 127" W.B.	NA = Not Available	NA = Not Available
	B1 = VANS AND WAGONS (4x2)	13 = Van - 127X" W.B.		
	B2 = VANS AND WAGONS (4x2)	12 = Van - 127" W.B.		
	B3 = VANS AND WAGONS (4x2)	11 = Van - 109" W.B.		
	R1 = (T300) CONVENTIONAL TRUCK (4x2)	51 = Wagon - 109" W.B.		
	R2 = (T300) CONVENTIONAL TRUCK (4x2)	52 = Wagon - 127X" W.B.		
	R3 = (T300) CONVENTIONAL TRUCK (4x2)	61 = BR - 118.7" W.B.		
	N5 = MID SIZE PICK-UP (4X4)	62 = BR - 134.7" W.B.		
	R6 = (T300) CONVENTIONAL TRUCK (4x4)	63 = BR - 138.7" W.B. (Cab & Chassis)		
	R7 = (T300) CONVENTIONAL TRUCK (4x4)	64 = BR - 162.7" W.B. (Cab & Chassis)		
	R8 = (T300) CONVENTIONAL TRUCK (4x4)	31 = BR - 138.7" W.B. (Club Cab)		

94314 122

AR = use ase required - = Non illustrated part

HEAT SHIELDS, FUEL CYLINDER COMPRESSED NATURAL GAS B BODY

Figure 14-124

14-124

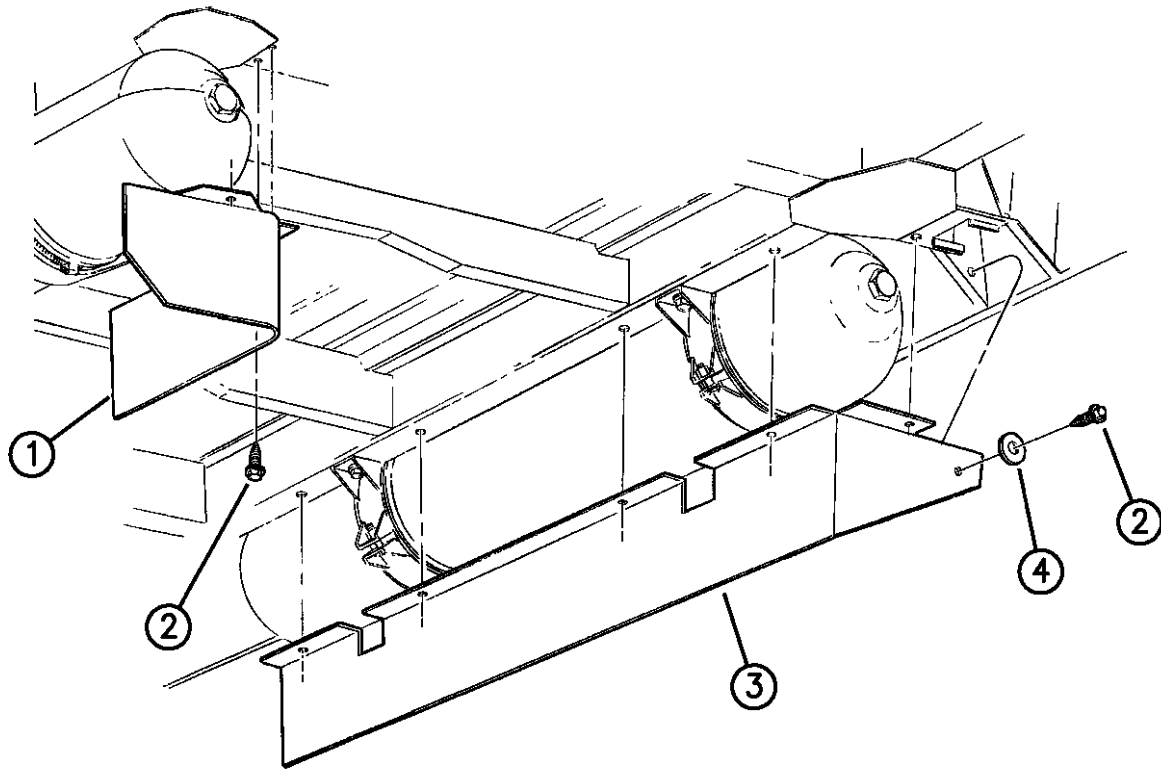

ITEM	PART NUMBER	QTY	BODY	MODEL	DESCRIPTION
1					SHIELD, Cylinder
	52127621	1			Rt., Heat
	52127642	1			Rt., Stone
	52127566	1			Pressure Regulator
2	06022777	AR			SCREW
3	52127567	1			SHIELD, Lt., Heat
4		AR			SCREW, (Not Serviced)
5	04266158	1			SHIELD, Rear Heat
6	52127565	1			BRACKET, Support

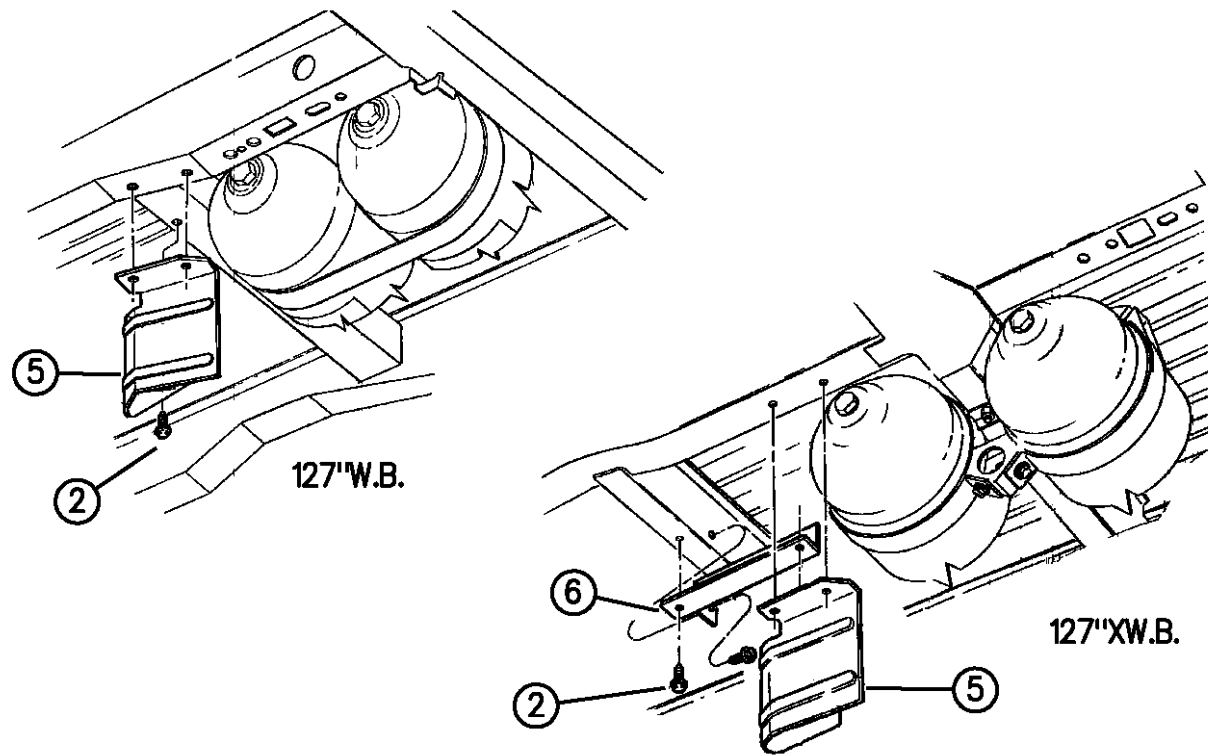

94314 124

RAM VAN/WAGON DAKOTA RAM PICKUP, RAM CAB AND CHASSIS (943)

SERIES	LINE	BODY	ENGINE	TRANSMISSION
NA = Not Available	N1 = MID SIZE PICK-UP (4x2)	51 = Wagon - 127" W.B.	NA = Not Available	NA = Not Available
	B1 = VANS AND WAGONS (4x2)	13 = Van - 127X" W.B.		
	B2 = VANS AND WAGONS (4x2)	12 = Van - 127" W.B.		
	B3 = VANS AND WAGONS (4x2)	11 = Van - 109" W.B.		
	R1 = (T300) CONVENTIONAL TRUCK (4x2)	51 = Wagon - 109" W.B.		
	R2 = (T300) CONVENTIONAL TRUCK (4x2)	52 = Wagon - 127X" W.B.		
	R3 = (T300) CONVENTIONAL TRUCK (4x2)	61 = BR - 118.7" W.B.		
	R4 = (T300) CONVENTIONAL TRUCK (4x2)	62 = BR - 134.7" W.B.		
	R5 = (T300) CONVENTIONAL TRUCK (4x2)	63 = BR - 138.7" W.B.		
	R6 = (T300) CONVENTIONAL TRUCK (4x2)	(Cab & Chassis)		
	R7 = (T300) CONVENTIONAL TRUCK (4x2)	64 = BR - 162.7" W.B.		
	R8 = (T300) CONVENTIONAL TRUCK (4x2)	(Cab & Chassis)		
	R9 = (T300) CONVENTIONAL TRUCK (4x2)	31 = BR - 138.7" W.B.		
	R10 = (T300) CONVENTIONAL TRUCK (4x2)	(Club Cab)		

AR = use ase required - = Non illustrated part

VALVE GUARDS, FUEL CYLINDERS COMPRESSED NATURAL GAS B BODY

Figure 14-126

14-126

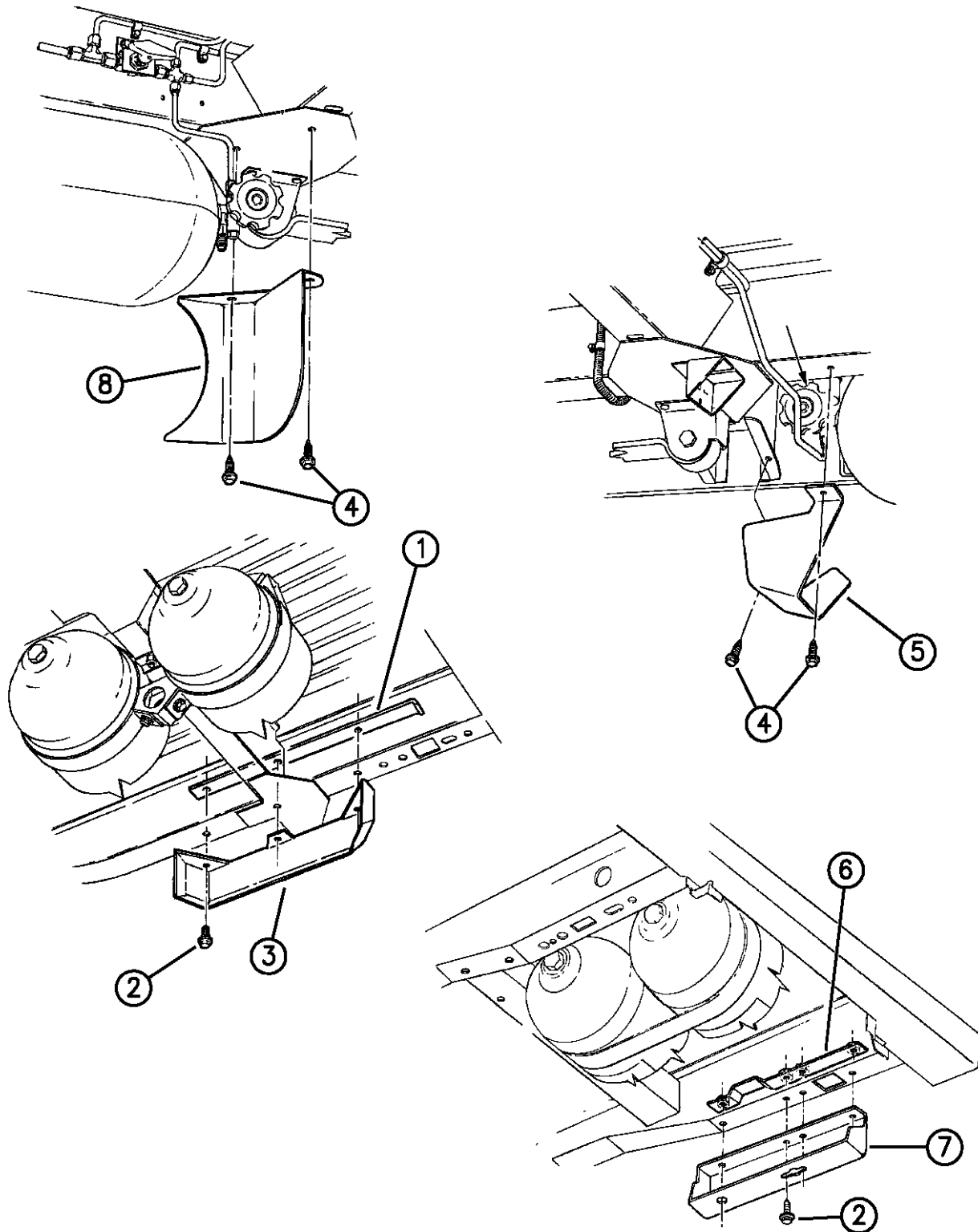

ITEM	PART NUMBER	QTY	BODY	MODEL	DESCRIPTION
1					STRAP, Weld Nut
	52127573	1			1994
	52102067	1			1995-96
2	06501741	AR			SCREW
3					GUARD, Rear, 127X" W.B.
	52127554	1			1994
	52102066	1			1995-96
4	06022777	AR			SCREW
5	52018846	1			GUARD, Lt., Side
6	52127695	1			STRIP, Weld Nut
7					GUARD, Rear
	52018170	1			127" W.B.
	52127554	1			127X" W.B.
8	52127552	1			GUARD, Rt., Side

94314 126

RAM VAN/WAGON DAKOTA RAM PICKUP, RAM CAB AND CHASSIS (943)

SERIES	LINE	BODY	ENGINE	TRANSMISSION
NA = Not Available	N1 = MID SIZE PICK-UP (4x2)	51 = Wagon - 127" W.B.	NA = Not Available	NA = Not Available
	B1 = VANS AND WAGONS (4x2)	13 = Van - 127X" W.B.		
	B2 = VANS AND WAGONS (4x2)	12 = Van - 127" W.B.		
	B3 = VANS AND WAGONS (4x2)	11 = Van - 109" W.B.		
	R1 = (T300) CONVENTIONAL TRUCK (4x2)	51 = Wagon - 109" W.B.		
	R2 = (T300) CONVENTIONAL TRUCK (4x2)	52 = Wagon - 127X" W.B.		
	R3 = (T300) CONVENTIONAL TRUCK (4x2)	61 = BR - 118.7" W.B.		
	N5 = MID SIZE PICK-UP (4X4)	62 = BR - 134.7" W.B.		
	R6 = (T300) CONVENTIONAL TRUCK (4x4)	63 = BR - 138.7" W.B. (Cab & Chassis)		
	R7 = (T300) CONVENTIONAL TRUCK (4x4)	64 = BR - 162.7" W.B. (Cab & Chassis)		
	R8 = (T300) CONVENTIONAL TRUCK (4x4)	31 = BR - 138.7" W.B. (Club Cab)		

AR = use ase required - = Non illustrated part

FUEL TANK R BODY
Figure 14-130

14-130D

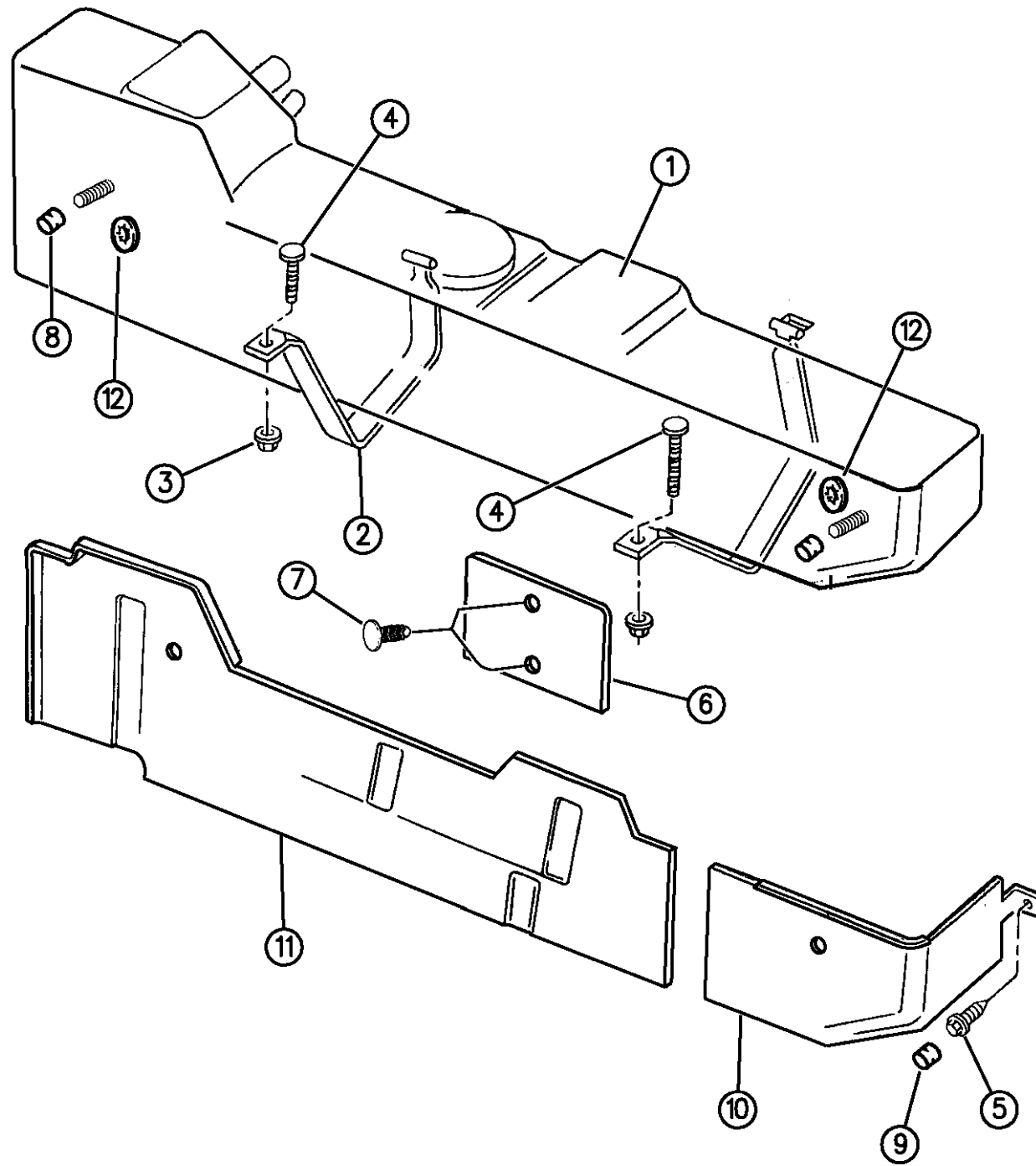

94314 130

ITEM	PART NUMBER	QTY	BODY	MODEL	DESCRIPTION
1					TANK, Fuel
					26 Gal., w/o Shield
	52018047	1			1994-95
	52102025	1			1996
					35 Gal., w/Sweptline Box, w/o Shield
					3.9L/5.2L/5.9L Eng.
	52018048	1			1994-95
	52102017	1			1996
					35 Gal., w/Shield
					5.9L/8.0L Eng.
	52018616	1			1994-95, w/1 Stud
	52102022	1			1996, w/2 Stud
	52018049	1			Diesel Eng.
2					STRAP, Fuel Tank
	52127597	1			Front
	52127598	1			Rear
3		3			NUT, (Not Serviced)
4	06032911	2			STUD, Support Strap
5		2			SCREW, (Not Serviced)
6		1			SHIELD, Impact, (Serviced with Tank)
7	52018686	2			BUTTON, Impact Shield Retainer
8	52127672	2			CAP, Stud Protector

RAM VAN/WAGON DAKOTA RAM PICKUP, RAM CAB AND CHASSIS (943)

SERIES	LINE	BODY	ENGINE	TRANSMISSION
NA = Not Available	N1 = MID SIZE PICK-UP (4x2)	51 = Wagon - 127" W.B.	NA = Not Available	NA = Not Available
	B1 = VANS AND WAGONS (4x2)	13 = Van - 127X" W.B.		
	B2 = VANS AND WAGONS (4x2)	12 = Van - 127" W.B.		
	B3 = VANS AND WAGONS (4x2)	11 = Van - 109" W.B.		
	R1 = (T300) CONVENTIONAL TRUCK (4x2)	51 = Wagon - 109" W.B.		
	R2 = (T300) CONVENTIONAL TRUCK (4x2)	52 = Wagon - 127X" W.B.		
	R3 = (T300) CONVENTIONAL TRUCK (4x2)	61 = BR - 118.7" W.B.		
	N5 = MID SIZE PICK-UP (4X4)	62 = BR - 134.7" W.B.		
	R6 = (T300) CONVENTIONAL TRUCK (4x4)	63 = BR - 138.7" W.B. (Cab & Chassis)		
	R7 = (T300) CONVENTIONAL TRUCK (4x4)	64 = BR - 162.7" W.B. (Cab & Chassis)		
	R8 = (T300) CONVENTIONAL TRUCK (4x4)	31 = BR - 138.7" W.B. (Club Cab)		

AR = use ase required - = Non illustrated part

FUEL TANK R BODY
Figure 14-130

14-130D

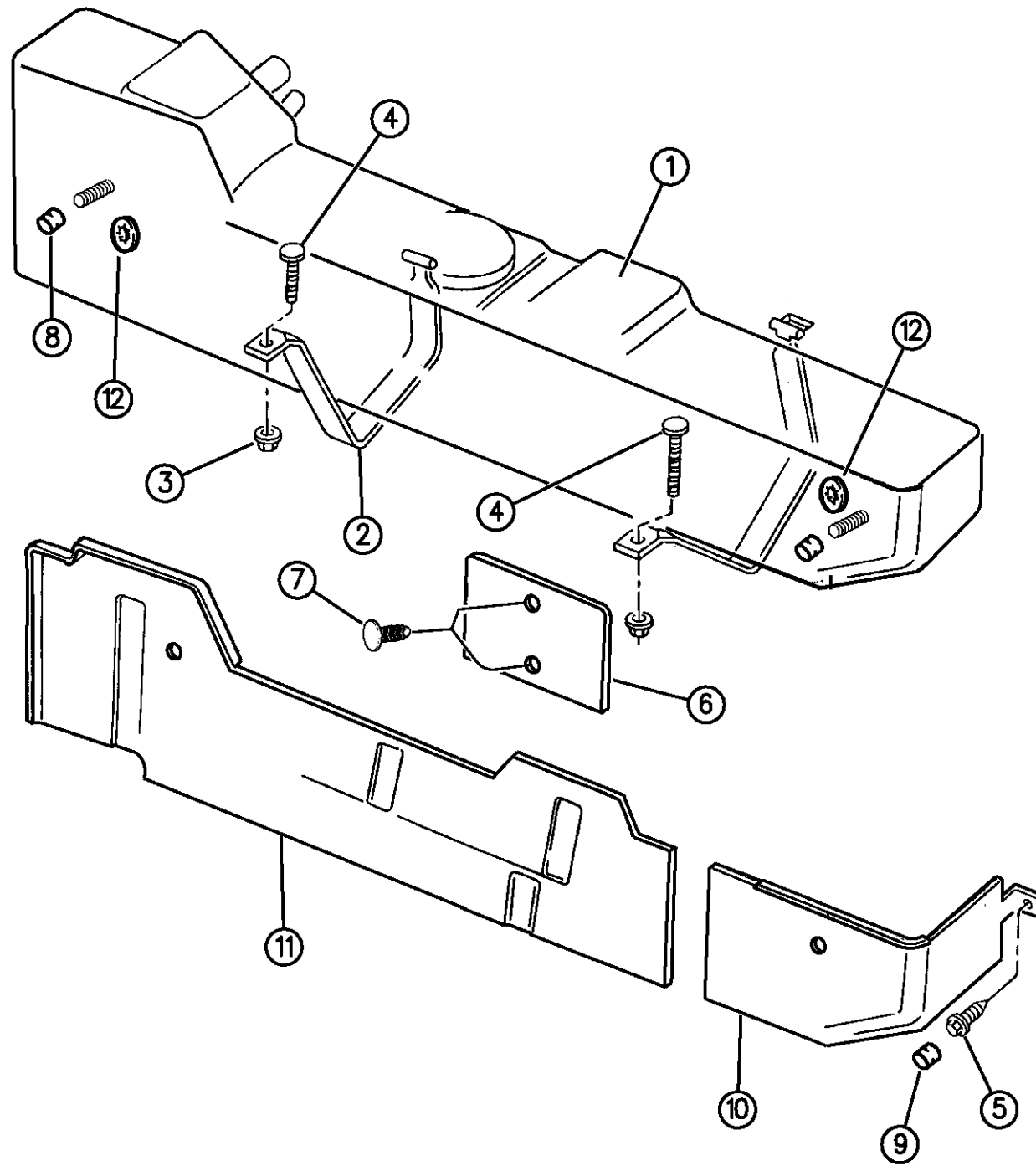

94314 130

ITEM	PART NUMBER	QTY	BODY	MODEL	DESCRIPTION
9	55274782	1			CAP, Heat Shield Screw
10	52102661	1			SHIELD, Heat, Fuel Tank Front
11					SHIELD, Heat, Fuel Tank Side
	52012704	1			26 Gal.
	52102415	1			35 Gal.
12	J4000235	AR			PUSH-NUT, Heat Shield

RAM VAN/WAGON DAKOTA RAM PICKUP, RAM CAB AND CHASSIS (943)

SERIES	LINE	BODY	ENGINE	TRANSMISSION
NA = Not Available	N1 = MID SIZE PICK-UP (4x2)	51 = Wagon - 127" W.B.	NA = Not Available	NA = Not Available
	B1 = VANS AND WAGONS (4x2)	13 = Van - 127X" W.B.		
	B2 = VANS AND WAGONS (4x2)	12 = Van - 127" W.B.		
	B3 = VANS AND WAGONS (4x2)	11 = Van - 109" W.B.		
	R1 = (T300) CONVENTIONAL TRUCK (4x2)	51 = Wagon - 109" W.B.		
	R2 = (T300) CONVENTIONAL TRUCK (4x2)	52 = Wagon - 127X" W.B.		
	R3 = (T300) CONVENTIONAL TRUCK (4x2)	61 = BR - 118.7" W.B.		
	N5 = MID SIZE PICK-UP (4X4)	62 = BR - 134.7" W.B.		
	R6 = (T300) CONVENTIONAL TRUCK (4x4)	63 = BR - 138.7" W.B. (Cab & Chassis)		
	R7 = (T300) CONVENTIONAL TRUCK (4x4)	64 = BR - 162.7" W.B. (Cab & Chassis)		
	R8 = (T300) CONVENTIONAL TRUCK (4x4)	31 = BR - 138.7" W.B. (Club Cab)		

AR = use ase required - = Non illustrated part

FUEL CYLINDER COMPRESSED NATURAL GAS R BODY

Figure 14-135

14-135A

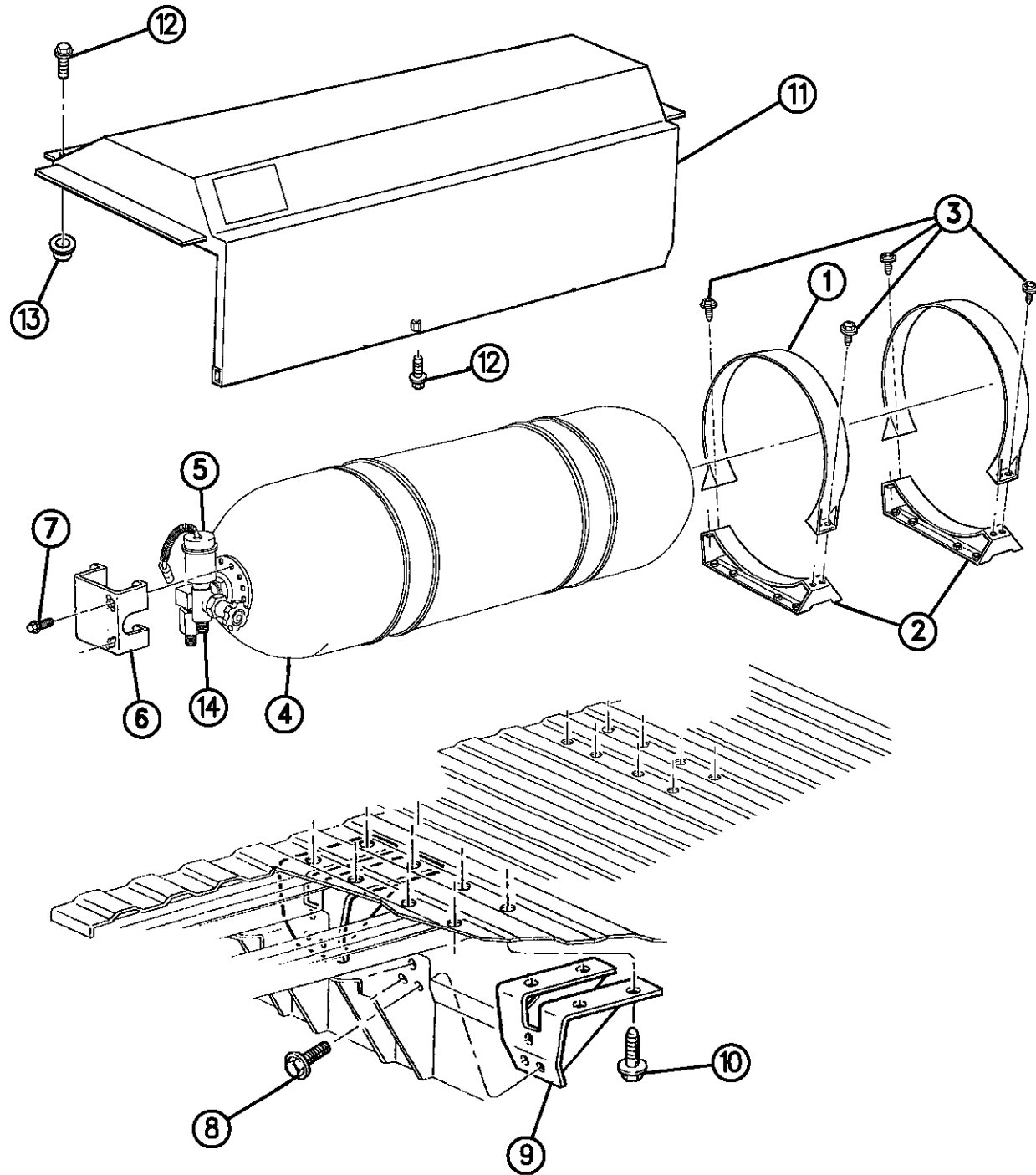

ITEM	PART NUMBER	QTY	BODY	MODEL	DESCRIPTION
1					STRAP, Cylinder
	52127744	2			1995
	52127744AB	2			1996
2					BRACKET, Cylinder
	52127745	2			1995
	52127745AB	2			1996
3	06101662	AR			SCREW
4	52127701	1			CYLINDER, Fuel
5	52127716	1			SENSOR, Fuel Gauge Pressure
6	52127736	1			GUARD, Valve
7		4			SCREW, (Not Serviced)
8	06101666	AR			BOLT
9	52127746	4			BRACKET, Frame
10	06101666	AR			SCREW
11	52127794	1			COVER, Cylinder
12	06503945	AR			SCREW
13	06503946	AR			NUT
14	52127702	1			VALVE, Cylinder

RAM VAN/WAGON DAKOTA RAM PICKUP, RAM CAB AND CHASSIS (943)

SERIES	LINE	BODY	ENGINE	TRANSMISSION
NA = Not Available	N1 = MID SIZE PICK-UP (4x2)	51 = Wagon - 127" W.B.	NA = Not Available	NA = Not Available
	B1 = VANS AND WAGONS (4x2)	13 = Van - 127X" W.B.		
	B2 = VANS AND WAGONS (4x2)	12 = Van - 127" W.B.		
	B3 = VANS AND WAGONS (4x2)	11 = Van - 109" W.B.		
	R1 = (T300) CONVENTIONAL TRUCK (4x2)	51 = Wagon - 109" W.B.		
	R2 = (T300) CONVENTIONAL TRUCK (4x2)	52 = Wagon - 127X" W.B.		
	R3 = (T300) CONVENTIONAL TRUCK (4x2)	61 = BR - 118.7" W.B.		
	R4 = (T300) CONVENTIONAL TRUCK (4x2)	62 = BR - 134.7" W.B.		
	R5 = (T300) CONVENTIONAL TRUCK (4x2)	63 = BR - 138.7" W.B. (Cab & Chassis)		
	R6 = (T300) CONVENTIONAL TRUCK (4x2)	64 = BR - 162.7" W.B. (Cab & Chassis)		
	R7 = (T300) CONVENTIONAL TRUCK (4x2)	31 = BR - 138.7" W.B. (Club Cab)		
	R8 = (T300) CONVENTIONAL TRUCK (4x4)			

94314 135

AR = use ase required - = Non illustrated part

FILLER TUBE, FUEL TANK N BODY
Figure 14-220

14-220 A

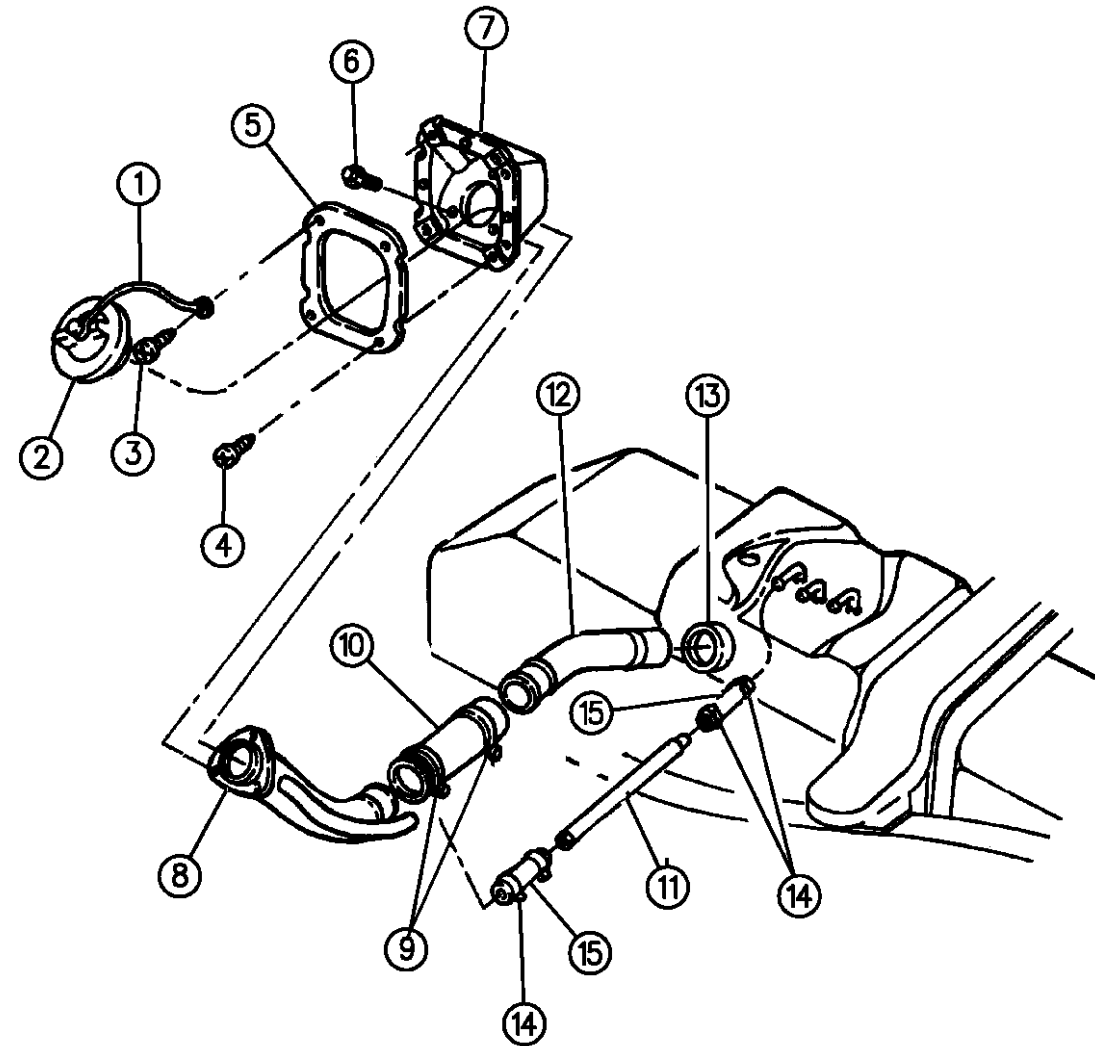

ITEM	PART NUMBER	QTY	BODY	MODEL	DESCRIPTION
	04508025	1			TUBE PACKAGE, Fuel Filler, Cab/Chassis, 1995-97
1	04279144	1			TETHER, Filler Cap
2	04495151	1			CAP, Filler, w/Tether
3					SCREW, (Not Serviced)
4	00152383	3			SCREW
5	04185304	1			GASKET, Fuel Tank Filler Tube
6		3			SCREW, (Not Serviced)
7	04279778	1			HOUSING, Filler Tube
8					TUBE, Upper Fuel Tank Filler
	04149859	1			w/o Box
	04279735	1			w/Box
	52018204	1			w/Leaded Fuel
9	06502091	2			CLAMP, Filler Hose
10	04279738	1			HOSE, Filler Tube
11	05217738	1			TUBE, Filler Vent
12	04279737	1			TUBE, Lower Fuel Tank Filler
13	05217578	1			GROMMET, Filler Tube to Fuel Tank
14	02448770	AR			CLAMP, Vent Hose
15					HOSE, Filler Tube Vent
	05217749	1			1994-95
	52102115	1			1996

RAM VAN/WAGON DAKOTA RAM PICKUP, RAM CAB AND CHASSIS (943)

SERIES	LINE	BODY	ENGINE	TRANSMISSION
NA = Not Available	N1 = MID SIZE PICK-UP (4x2)	51 = Wagon - 127" W.B.	NA = Not Available	NA = Not Available
	B1 = VANS AND WAGONS (4x2)	13 = Van - 127X" W.B.		
	B2 = VANS AND WAGONS (4x2)	12 = Van - 127" W.B.		
	B3 = VANS AND WAGONS (4x2)	11 = Van - 109" W.B.		
	R1 = (T300) CONVENTIONAL TRUCK (4x2)	51 = Wagon - 109" W.B.		
	R2 = (T300) CONVENTIONAL TRUCK (4x2)	52 = Wagon - 127X" W.B.		
	R3 = (T300) CONVENTIONAL TRUCK (4x2)	61 = BR - 118.7" W.B.		
	R4 = (T300) CONVENTIONAL TRUCK (4x2)	62 = BR - 134.7" W.B.		
	R5 = (T300) CONVENTIONAL TRUCK (4x2)	63 = BR - 138.7" W.B. (Cab & Chassis)		
	R6 = (T300) CONVENTIONAL TRUCK (4x2)	64 = BR - 162.7" W.B. (Cab & Chassis)		
	R7 = (T300) CONVENTIONAL TRUCK (4x2)	31 = BR - 138.7" W.B. (Club Cab)		
	R8 = (T300) CONVENTIONAL TRUCK (4x4)			
	R9 = (T300) CONVENTIONAL TRUCK (4x4)			
	R10 = (T300) CONVENTIONAL TRUCK (4x4)			
	R11 = (T300) CONVENTIONAL TRUCK (4x4)			
	R12 = (T300) CONVENTIONAL TRUCK (4x4)			
	R13 = (T300) CONVENTIONAL TRUCK (4x4)			
	R14 = (T300) CONVENTIONAL TRUCK (4x4)			
	R15 = (T300) CONVENTIONAL TRUCK (4x4)			

94314 220

AR = use ase required - = Non illustrated part

FILLER TUBE, FUEL CYLINDER COMPRESSED NATURAL GAS N BODY
Figure 14-225

14-225

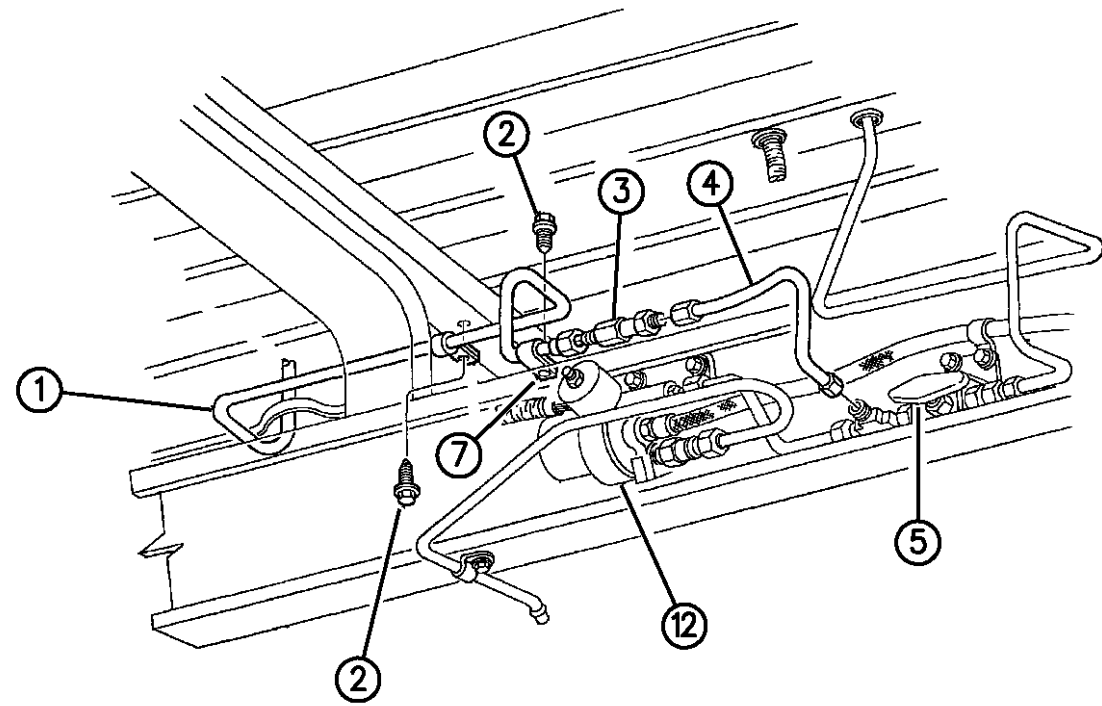

ITEM	PART NUMBER	QTY	BODY	MODEL	DESCRIPTION
1					TUBE, Filler to Check Valve
	52127845	1			Back Check Valve to Master Shutoff Valve
	52127757	1			Filler to Check valve
2		2			SCREW, (Not Serviced)
3	52127708	1			VALVE, Check
4	52127759	1			TUBE, Cylinder to Shutoff
5	52127740	1			VALVE, Shutoff
6		4			SCREW, (Not Serviced)
7	52018229	2			CLIP
8	52127707	1			RECEPTACLE, Fuel Filler
9	52127700	1			BRACKET, Fuel Filler
10	06031717	4			U-NUT
11					FITTING, w/Ferrule & Nut
	04723674	AR			3/8"
	04723673	AR			1/4"
12	52127738	1			REGULATOR, Fuel Pressure

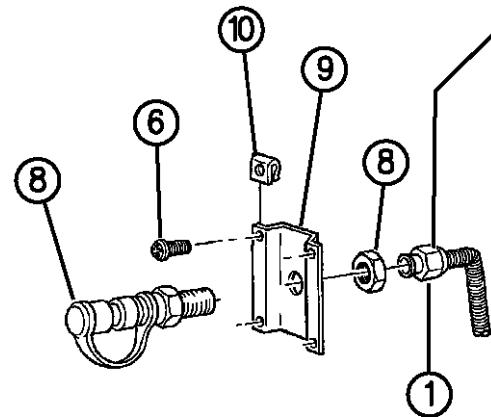
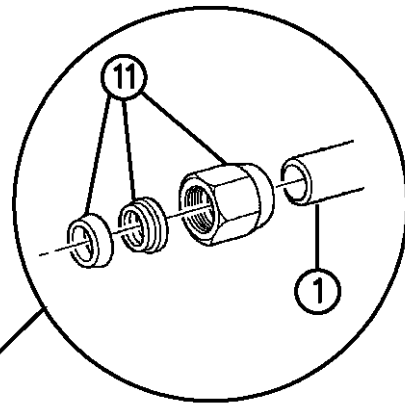

94314 225

RAM VAN/WAGON DAKOTA RAM PICKUP, RAM CAB AND CHASSIS (943)

SERIES	LINE	BODY	ENGINE	TRANSMISSION
NA = Not Available	N1 = MID SIZE PICK-UP (4x2)	51 = Wagon - 127" W.B.	NA = Not Available	NA = Not Available
	B1 = VANS AND WAGONS (4x2)	13 = Van - 127X" W.B.		
	B2 = VANS AND WAGONS (4x2)	12 = Van - 127" W.B.		
	B3 = VANS AND WAGONS (4x2)	11 = Van - 109" W.B.		
	R1 = (T300) CONVENTIONAL TRUCK (4x2)	51 = Wagon - 109" W.B.		
	R2 = (T300) CONVENTIONAL TRUCK (4x2)	52 = Wagon - 127X" W.B.		
	R3 = (T300) CONVENTIONAL TRUCK (4x2)	61 = BR - 118.7" W.B.		
	R4 = (T300) CONVENTIONAL TRUCK (4x2)	62 = BR - 134.7" W.B.		
	R5 = (T300) CONVENTIONAL TRUCK (4x2)	63 = BR - 138.7" W.B. (Cab & Chassis)		
	R6 = (T300) CONVENTIONAL TRUCK (4x2)	64 = BR - 162.7" W.B. (Cab & Chassis)		
	R7 = (T300) CONVENTIONAL TRUCK (4x2)	31 = BR - 138.7" W.B. (Club Cab)		
	R8 = (T300) CONVENTIONAL TRUCK (4x4)			

AR = use ase required - = Non illustrated part

FILLER TUBE, FUEL TANK B BODY

Figure 14-230

14-230

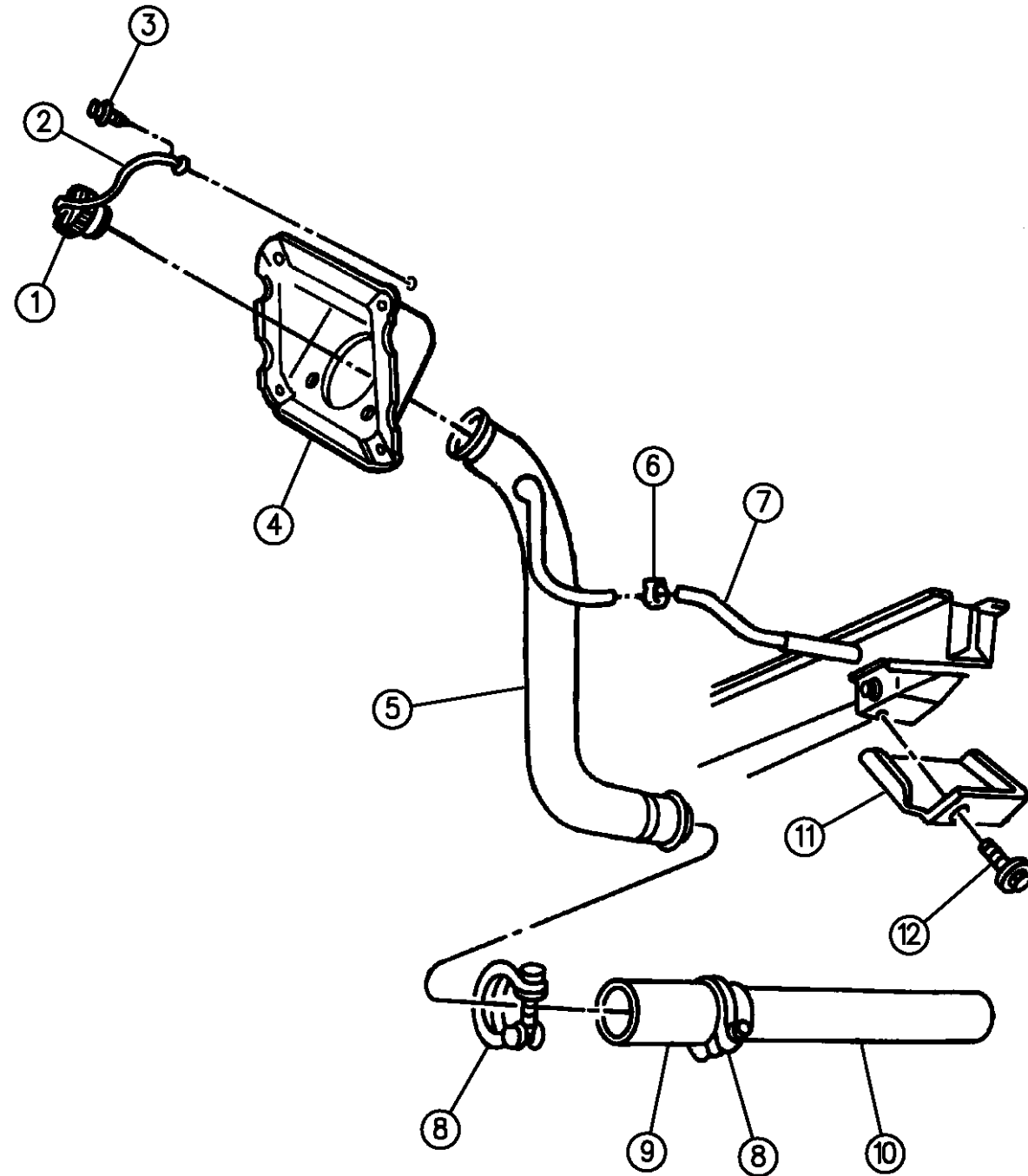

ITEM	PART NUMBER	QTY	BODY	MODEL	DESCRIPTION
1	04495151	1			CAP, Filler, w/Tether
2	04279144	1			TETHER, Filler Cap
3		AR			SCREW, (Not Serviced)
4	04185498	1			HOUSING, Fuel Filler Tube
5					TUBE, Upper Fuel Tank Filler
	05217731	1			w/Unleaded Fuel
	52018305	1			w/Leaded Fuel
6	02448770	3			CLAMP
7	04203971	AR			HOSE, Filler Tube to Vent
8	02448763	AR			CLAMP
9	04112937	1			HOSE, Fuel Tank Filler Tube
10	05217755	1			TUBE, Lower Fuel Tank Filler
11	04116878	1			SHIELD, Fuel Filler Tube Non Extended Body
12		AR			SCREW, (Not Serviced)

RAM VAN/WAGON DAKOTA RAM PICKUP, RAM CAB AND CHASSIS (943)

SERIES	LINE	BODY	ENGINE	TRANSMISSION
NA = Not Available	N1 = MID SIZE PICK-UP (4x2)	51 = Wagon - 127" W.B.	NA = Not Available	NA = Not Available
	B1 = VANS AND WAGONS (4x2)	13 = Van - 127X" W.B.		
	B2 = VANS AND WAGONS (4x2)	12 = Van - 127" W.B.		
	B3 = VANS AND WAGONS (4x2)	11 = Van - 109" W.B.		
	R1 = (T300) CONVENTIONAL TRUCK (4x2)	51 = Wagon - 109" W.B.		
	R2 = (T300) CONVENTIONAL TRUCK (4x2)	52 = Wagon - 127X" W.B.		
	R3 = (T300) CONVENTIONAL TRUCK (4x2)	61 = BR - 118.7" W.B.		
	R4 = (T300) CONVENTIONAL TRUCK (4x2)	62 = BR - 134.7" W.B.		
	R5 = (T300) CONVENTIONAL TRUCK (4x2)	63 = BR - 138.7" W.B. (Cab & Chassis)		
	R6 = (T300) CONVENTIONAL TRUCK (4x2)	64 = BR - 162.7" W.B. (Cab & Chassis)		
	R7 = (T300) CONVENTIONAL TRUCK (4x2)	31 = BR - 138.7" W.B. (Club Cab)		
	R8 = (T300) CONVENTIONAL TRUCK (4x4)			

94314 230

AR = use ase required - = Non illustrated part

FILLER TUBE, FUEL CYLINDER COMPRESSED NATURAL GAS B BODY
Figure 14-235

14-235

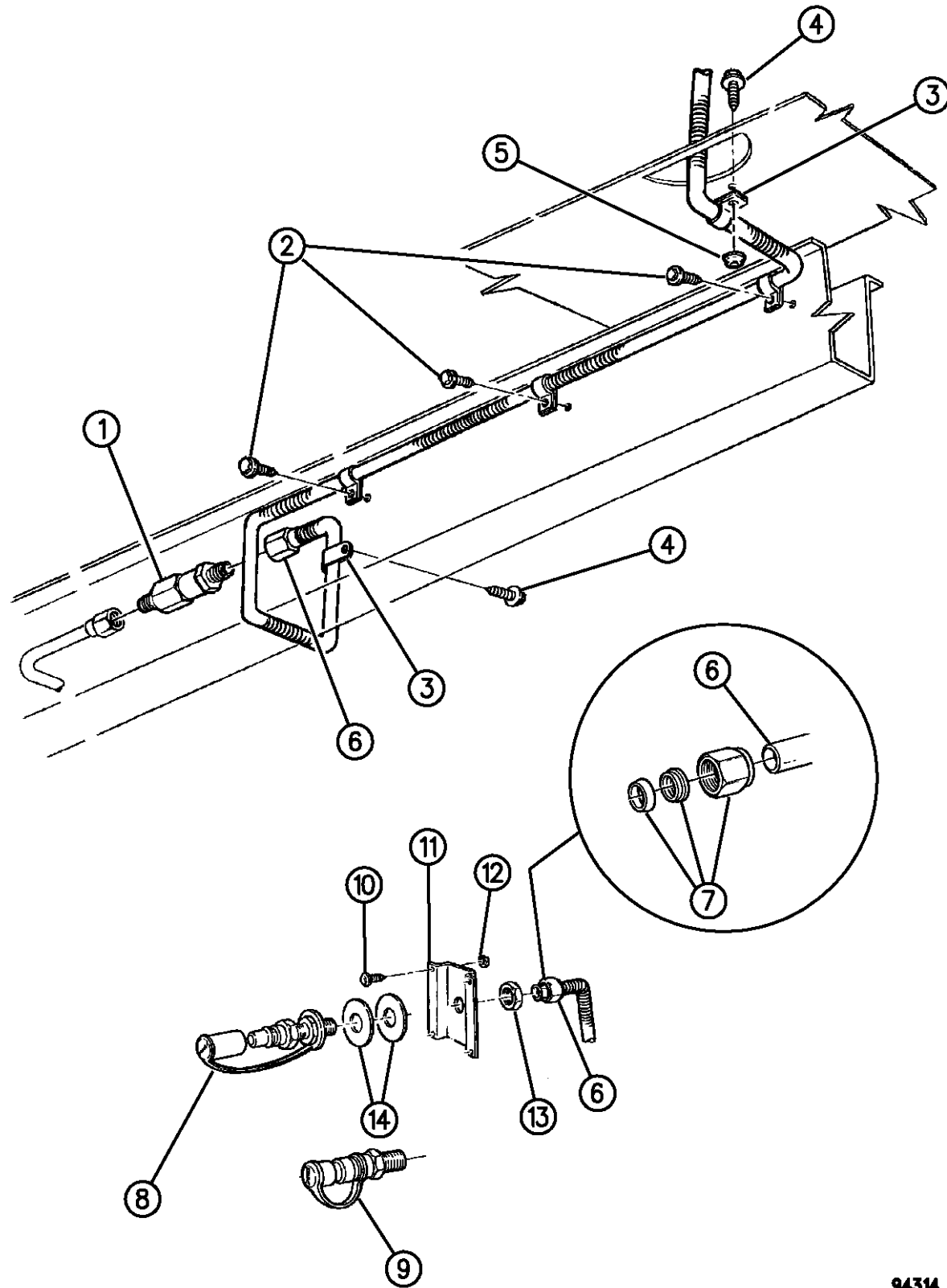

ITEM	PART NUMBER	QTY	BODY	MODEL	DESCRIPTION
1					VALVE, Check
	52018843	1			1994
	52127708	1			1995-96
2		3			SCREW, (Not Serviced)
3	52018230	5			CLIP
4	06033813	2			SCREW
5	06034402	1			NUT
6					TUBE, Filler to Check Valve
	52018167	1			1994
	52127823	1			1995-96
7					FITTING, w/Ferrule & Nut
	04723674	AR			3/8"
	04723673	AR			1/4"
-	04723671	AR			O-RING PACKAGE, Fitting
8	52018845	1			RECEPTACLE, Fuel Filler, (Parker), 1994
9					RECEPTACLE, Fuel Filler, (Sherex)
	55274674	1			1994
	52127707	1			1995-96
10		4			SCREW, (Not Serviced)
11	55274675	1			BRACKET, Fuel Filler
12	06031717	4			NUT

RAM VAN/WAGON DAKOTA RAM PICKUP, RAM CAB AND CHASSIS (943)

SERIES	LINE	BODY	ENGINE	TRANSMISSION
NA = Not Available	N1 = MID SIZE PICK-UP (4x2)	51 = Wagon - 127" W.B.	NA = Not Available	NA = Not Available
	B1 = VANS AND WAGONS (4x2)	13 = Van - 127X" W.B.		
	B2 = VANS AND WAGONS (4x2)	12 = Van - 127" W.B.		
	B3 = VANS AND WAGONS (4x2)	11 = Van - 109" W.B.		
	R1 = (T300) CONVENTIONAL TRUCK (4x2)	51 = Wagon - 109" W.B.		
	R2 = (T300) CONVENTIONAL TRUCK (4x2)	52 = Wagon - 127X" W.B.		
	R3 = (T300) CONVENTIONAL TRUCK (4x2)	61 = BR - 118.7" W.B.		
	N5 = MID SIZE PICK-UP (4X4)	62 = BR - 134.7" W.B.		
	R6 = (T300) CONVENTIONAL TRUCK (4x4)	63 = BR - 138.7" W.B. (Cab & Chassis)		
	R7 = (T300) CONVENTIONAL TRUCK (4x4)	64 = BR - 162.7" W.B. (Cab & Chassis)		
	R8 = (T300) CONVENTIONAL TRUCK (4x4)	31 = BR - 138.7" W.B. (Club Cab)		

94314 235

AR = use ase required - = Non illustrated part

FILLER TUBE, FUEL CYLINDER COMPRESSED NATURAL GAS B BODY
Figure 14-235

14-235

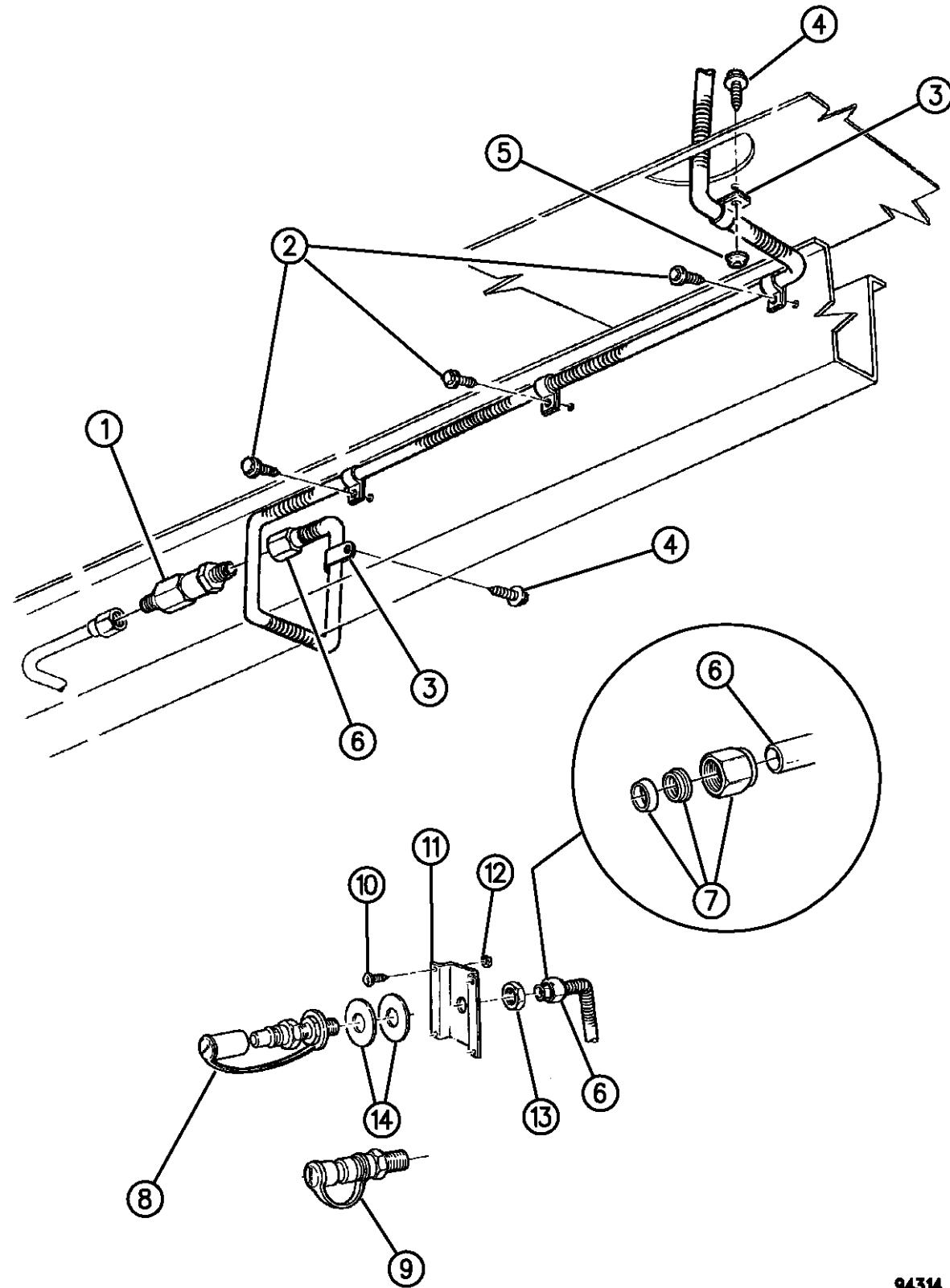

ITEM	PART NUMBER	QTY	BODY	MODEL	DESCRIPTION
------	-------------	-----	------	-------	-------------

13		1			NUT, (Serviced in Receptacle)
14	06100887	2			WASHER, 1994

RAM VAN/WAGON DAKOTA RAM PICKUP, RAM CAB AND CHASSIS (943)

SERIES	LINE	BODY	ENGINE	TRANSMISSION
NA = Not Available	N1 = MID SIZE PICK-UP (4x2)	51 = Wagon - 127" W.B.	NA = Not Available	NA = Not Available
	B1 = VANS AND WAGONS (4x2)	13 = Van - 127X" W.B.		
	B2 = VANS AND WAGONS (4x2)	12 = Van - 127" W.B.		
	B3 = VANS AND WAGONS (4x2)	11 = Van - 109" W.B.		
	R1 = (T300) CONVENTIONAL TRUCK (4x2)	51 = Wagon - 109" W.B.		
	R2 = (T300) CONVENTIONAL TRUCK (4x2)	52 = Wagon - 127X" W.B.		
	R3 = (T300) CONVENTIONAL TRUCK (4x2)	61 = BR - 118.7" W.B.		
	N5 = MID SIZE PICK-UP (4X4)	62 = BR - 134.7" W.B.		
	R6 = (T300) CONVENTIONAL TRUCK (4x4)	63 = BR - 138.7" W.B. (Cab & Chassis)		
	R7 = (T300) CONVENTIONAL TRUCK (4x4)	64 = BR - 162.7" W.B. (Cab & Chassis)		
	R8 = (T300) CONVENTIONAL TRUCK (4x4)	31 = BR - 138.7" W.B. (Club Cab)		

94314 235

AR = use ase required - = Non illustrated part

FILLER TUBE, FUEL TANK R BODY

Figure 14-240

14-240

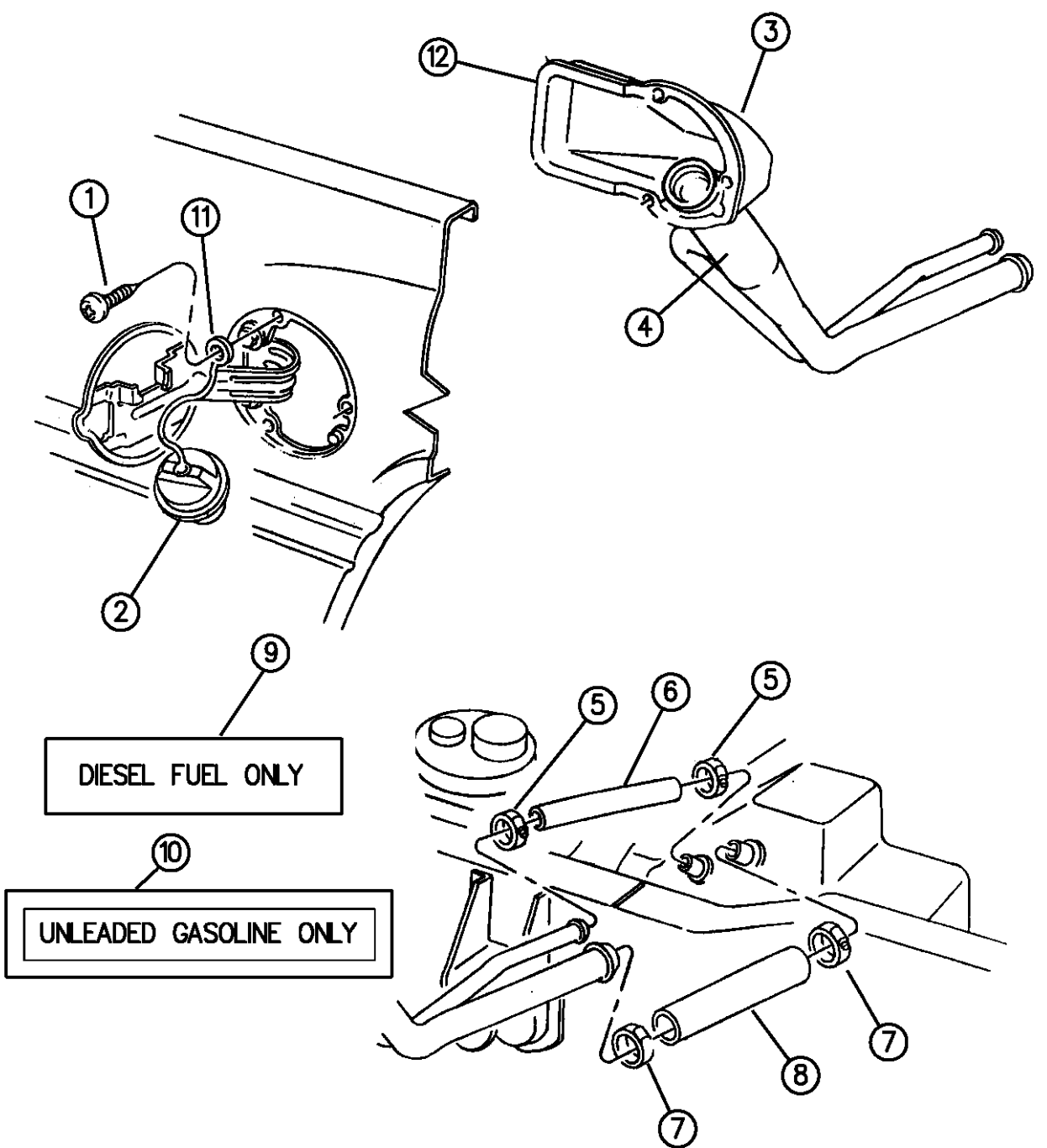

ITEM	PART NUMBER	QTY	BODY	MODEL	DESCRIPTION
1		3			SCREW, (Not Serviced)
2					CAP, w/Teather Filler Tube
	04495151	1			
	52006629	1			Bi-Lingual
3					HOUSING, Fuel Filler
					w/Sweptline Box
	52018255	1			1994-95
	52102142	1			1996
	52018379	1			w/o Sweptline Box
					PACKAGE, Fuel Filler Adapter
	04773201	1			w/o Sweptline Box, Unleaded Fuel
	04773202	1			w/o Sweptline Box, Diesel Fuel
					PACKAGE, Fuel Filler Tube
	52127718	1			5.9L/8.0L Eng.
	52127719	1			Diesel Eng.
4					TUBE, Upper Fuel Filler
	52018519	1			w/Sweptline Box, w/o Dual Wheels, Unleaded Fuel
	52018518	1			w/Sweptline Box, w/o Dual Wheels, Diesel Fuel
	52018763	1			w/Sweptline Box, Dual Wheels, Unleaded Fuel
	52018781	1			w/Sweptline Box, Dual Wheels, Diesel Fuel
	52018520	1			w/o Sweptline Box, Unleaded Fuel
	52018521	1			w/o Sweptline Box, Diesel Fuel

RAM VAN/WAGON DAKOTA RAM PICKUP, RAM CAB AND CHASSIS (943)

SERIES	LINE	BODY	ENGINE	TRANSMISSION
NA = Not Available	N1 = MID SIZE PICK-UP (4x2)	51 = Wagon - 127" W.B.	NA = Not Available	NA = Not Available
	B1 = VANS AND WAGONS (4x2)	13 = Van - 127X" W.B.		
	B2 = VANS AND WAGONS (4x2)	12 = Van - 127" W.B.		
	B3 = VANS AND WAGONS (4x2)	11 = Van - 109" W.B.		
	R1 = (T300) CONVENTIONAL TRUCK (4x2)	51 = Wagon - 109" W.B.		
	R2 = (T300) CONVENTIONAL TRUCK (4x2)	52 = Wagon - 127X" W.B.		
	R3 = (T300) CONVENTIONAL TRUCK (4x2)	61 = BR - 118.7" W.B.		
	N5 = MID SIZE PICK-UP (4X4)	62 = BR - 134.7" W.B.		
	R6 = (T300) CONVENTIONAL TRUCK (4x4)	63 = BR - 138.7" W.B. (Cab & Chassis)		
	R7 = (T300) CONVENTIONAL TRUCK (4x4)	64 = BR - 162.7" W.B. (Cab & Chassis)		
	R8 = (T300) CONVENTIONAL TRUCK (4x4)	31 = BR - 138.7" W.B. (Club Cab)		

94314 240

AR = use ase required - = Non illustrated part

FILLER TUBE, FUEL TANK R BODY

Figure 14-240

14-240

ITEM	PART NUMBER	QTY	BODY	MODEL	DESCRIPTION
5	02448770	2			CLAMP, Vent Hose
6					HOSE, Vent
	52018375	1			w/o Sweptline Box
	52020505	1			w/Sweptline Box
	52018438	1			w/Sweptline Box, w/Dual Wheels
	52127618	1			Upper, Diesel
7	06502091	2			CLAMP, Filler Hose
8					HOSE, Filler
	52018374	1			w/o Sweptline Box
	52018256	1			w/Sweptline Box
	52018437	1			w/Sweptline Box, w/Dual Wheels
9	04428652	1			LABEL, Diesel Fuel
10	04206059	1			LABEL, Unleaded Fuel
11	04279144	1			TEATHER, Filler Cap
12					GASKET, Filler Tube Housing
	52018500	1			w/Sweptline Box
	52018522	1			w/o Sweptline Box

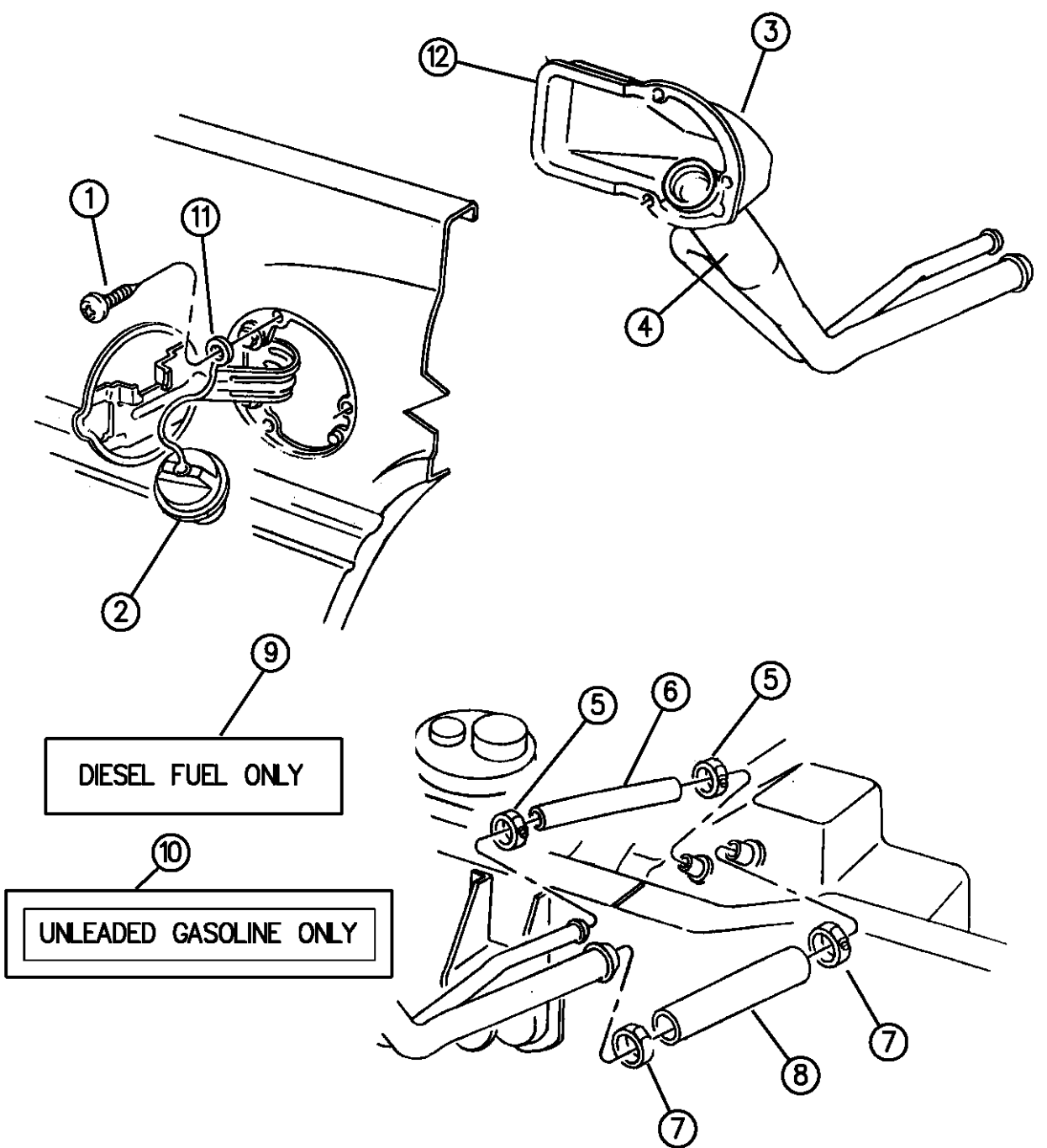

94314 240

RAM VAN/WAGON DAKOTA RAM PICKUP, RAM CAB AND CHASSIS (943)

SERIES	LINE	BODY	ENGINE	TRANSMISSION
NA = Not Available	N1 = MID SIZE PICK-UP (4x2)	51 = Wagon - 127" W.B.	NA = Not Available	NA = Not Available
	B1 = VANS AND WAGONS (4x2)	13 = Van - 127X" W.B.		
	B2 = VANS AND WAGONS (4x2)	12 = Van - 127" W.B.		
	B3 = VANS AND WAGONS (4x2)	11 = Van - 109" W.B.		
	R1 = (T300) CONVENTIONAL TRUCK (4x2)	51 = Wagon - 109" W.B.		
	R2 = (T300) CONVENTIONAL TRUCK (4x2)	52 = Wagon - 127X" W.B.		
	R3 = (T300) CONVENTIONAL TRUCK (4x2)	61 = BR - 118.7" W.B.		
	N5 = MID SIZE PICK-UP (4X4)	62 = BR - 134.7" W.B.		
	R6 = (T300) CONVENTIONAL TRUCK (4x4)	63 = BR - 138.7" W.B. (Cab & Chassis)		
	R7 = (T300) CONVENTIONAL TRUCK (4x4)	64 = BR - 162.7" W.B. (Cab & Chassis)		
	R8 = (T300) CONVENTIONAL TRUCK (4x4)	31 = BR - 138.7" W.B. (Club Cab)		

AR = use ase required - = Non illustrated part

FILLER TUBE, FUEL CYLINDER COMPRESSED NATURAL GAS R BODY

Figure 14-245

14-245

ITEM	PART NUMBER	QTY	BODY	MODEL	DESCRIPTION
1		4			SCREW, (Not Serviced)
2	06031717	4			U-NUT
3	52127717	1			BRACKET, Fuel Filler
4	52127707	1			RECEPTACLE, Fuel Filler
5		1			NUT, (Serviced in Receptacle)
6	52127765	1			TUBE, Fuel Filler to Check Valve
7	52127708	1			VALVE, Check
8	52127766	1			TUBE, Valve to Shutoff
9	52018229	4			CLIP
10	04723674	1			FITTING, w/Ferrule & Nut
11		2			SCREW, (Not Serviced)

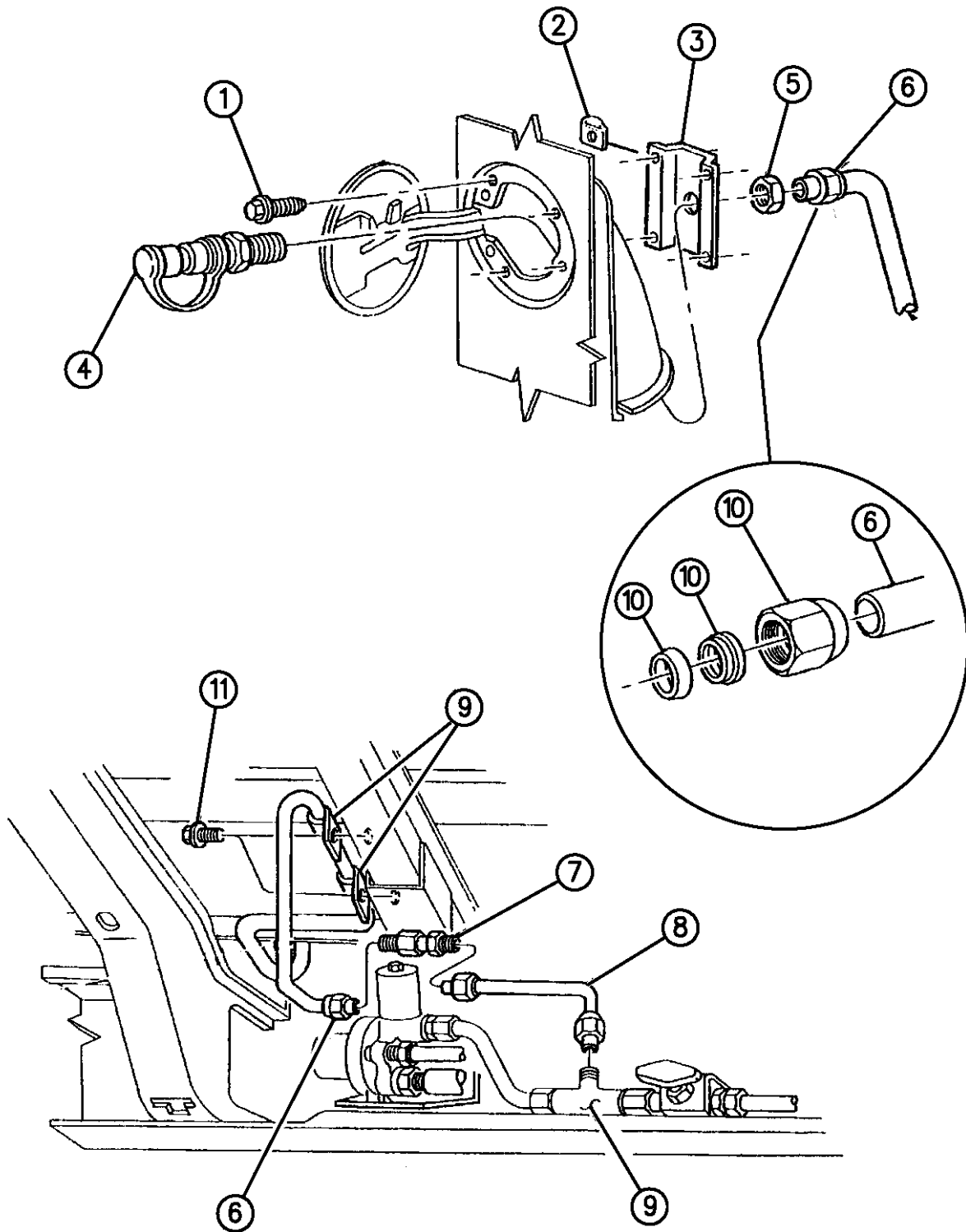

94314 245

RAM VAN/WAGON DAKOTA RAM PICKUP, RAM CAB AND CHASSIS (943)

SERIES	LINE	BODY	ENGINE	TRANSMISSION
NA = Not Available	N1 = MID SIZE PICK-UP (4x2)	51 = Wagon - 127" W.B.	NA = Not Available	NA = Not Available
	B1 = VANS AND WAGONS (4x2)	13 = Van - 127X" W.B.		
	B2 = VANS AND WAGONS (4x2)	12 = Van - 127" W.B.		
	B3 = VANS AND WAGONS (4x2)	11 = Van - 109" W.B.		
	R1 = (T300) CONVENTIONAL TRUCK (4x2)	51 = Wagon - 109" W.B.		
	R2 = (T300) CONVENTIONAL TRUCK (4x2)	52 = Wagon - 127X" W.B.		
	R3 = (T300) CONVENTIONAL TRUCK (4x2)	61 = BR - 118.7" W.B.		
	R4 = (T300) CONVENTIONAL TRUCK (4x2)	62 = BR - 134.7" W.B.		
	R5 = (T300) CONVENTIONAL TRUCK (4x2)	63 = BR - 138.7" W.B. (Cab & Chassis)		
	R6 = (T300) CONVENTIONAL TRUCK (4x4)	64 = BR - 162.7" W.B. (Cab & Chassis)		
	R7 = (T300) CONVENTIONAL TRUCK (4x4)	31 = BR - 138.7" W.B. (Club Cab)		
	R8 = (T300) CONVENTIONAL TRUCK (4x4)			

AR = use ase required - = Non illustrated part

FUEL LINES N BODY
Figure 14-305

14-305A

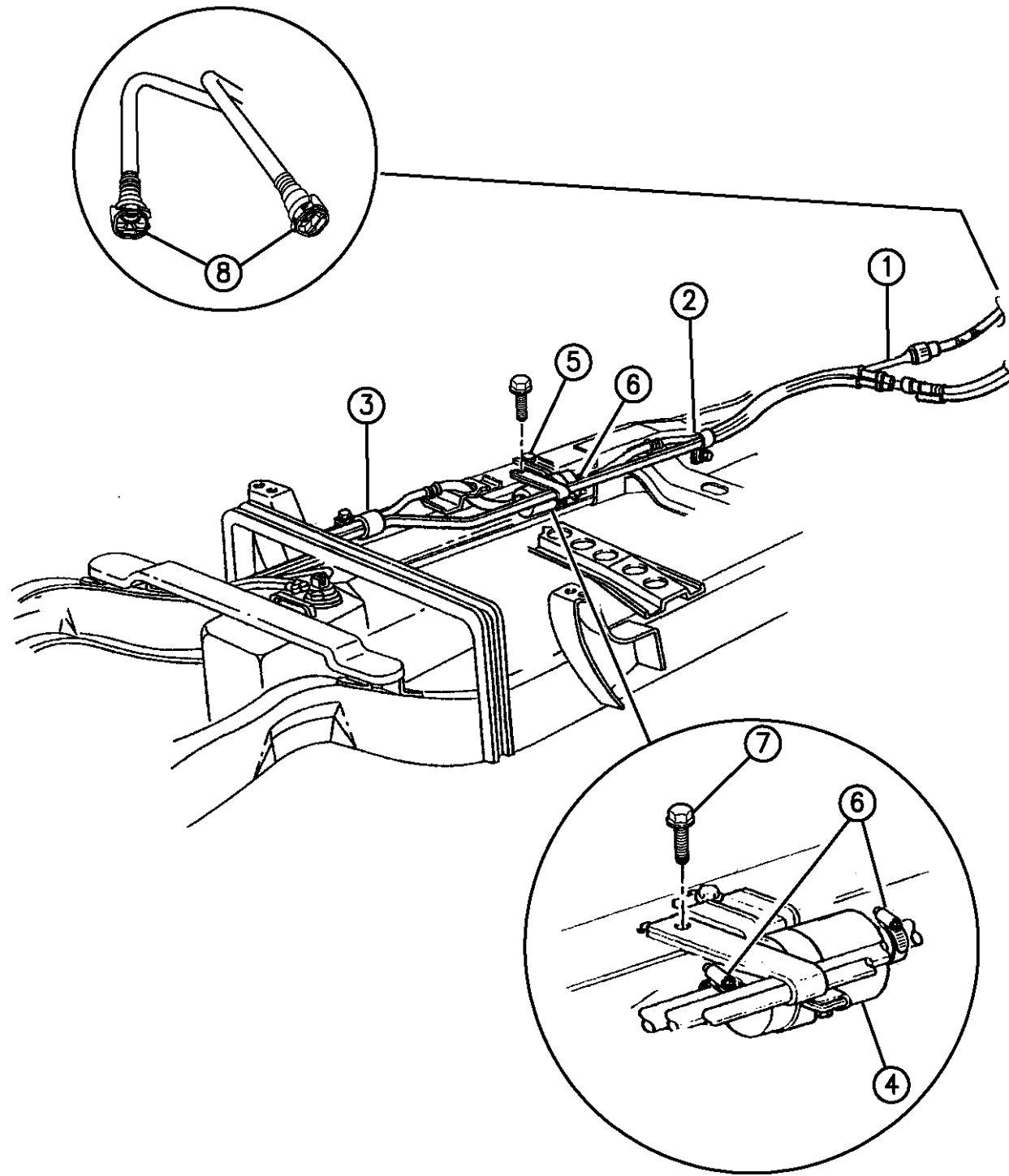

94314 305

ITEM	PART NUMBER	QTY	BODY	MODEL	DESCRIPTION
1					BUNDLE, Fuel Supply/Return
	52020166	1			2.5L Eng. 112" W.B.
	52020167	1			124" W.B.
	52020160	1			131" W.B. 3.9L/5.2L Eng.
	52018507	1			112" W.B.
	52018508	1			124" W.B.
	52018509	1			131" W.B.
-					BRACKET, Fuel Bundle, Front
	52127584	1			2.5L Eng.
	52018035	1			3.9L, 5.2L Eng.
-					TUBE, Front Fuel Return
					2.5L Eng.
	52018740	1			1994-95
	52127583	1			1996
-					TUBE, Front Fuel Supply
					2.5L Eng.
	52018323	1			1994-95
	52018940	1			1996
	52019164	1			3.9L/5.2L Eng.
-					TUBE, Front Vapor

RAM VAN/WAGON DAKOTA RAM PICKUP, RAM CAB AND CHASSIS (943)

SERIES	LINE	BODY	ENGINE	TRANSMISSION
NA = Not Available	N1 = MID SIZE PICK-UP (4x2)	51 = Wagon - 127" W.B. 13 = Van - 127X" W.B.	NA = Not Available	NA = Not Available
	B1 = VANS AND WAGONS (4x2)	12 = Van - 127" W.B. 11 = Van - 109" W.B.		
	B2 = VANS AND WAGONS (4x2)	51 = Wagon - 109" W.B. 52 = Wagon - 127X" W.B.		
	B3 = VANS AND WAGONS (4x2)	61 = BR - 118.7" W.B. 62 = BR - 134.7" W.B.		
	R1 = (T300) CONVENTIONAL TRUCK (4x2)	63 = BR - 138.7" W.B. (Cab & Chassis)		
	R2 = (T300) CONVENTIONAL TRUCK (4x2)	64 = BR - 162.7" W.B. (Cab & Chassis)		
	R3 = (T300) CONVENTIONAL TRUCK (4x2)	31 = BR - 138.7" W.B. (Club Cab)		
	N5 = MID SIZE PICK-UP (4X4)			
	R6 = (T300) CONVENTIONAL TRUCK (4x4)			
	R7 = (T300) CONVENTIONAL TRUCK (4x4)			
	R8 = (T300) CONVENTIONAL TRUCK (4x4)			

AR = use ase required - = Non illustrated part

FUEL LINES N BODY
Figure 14-305

14-305A

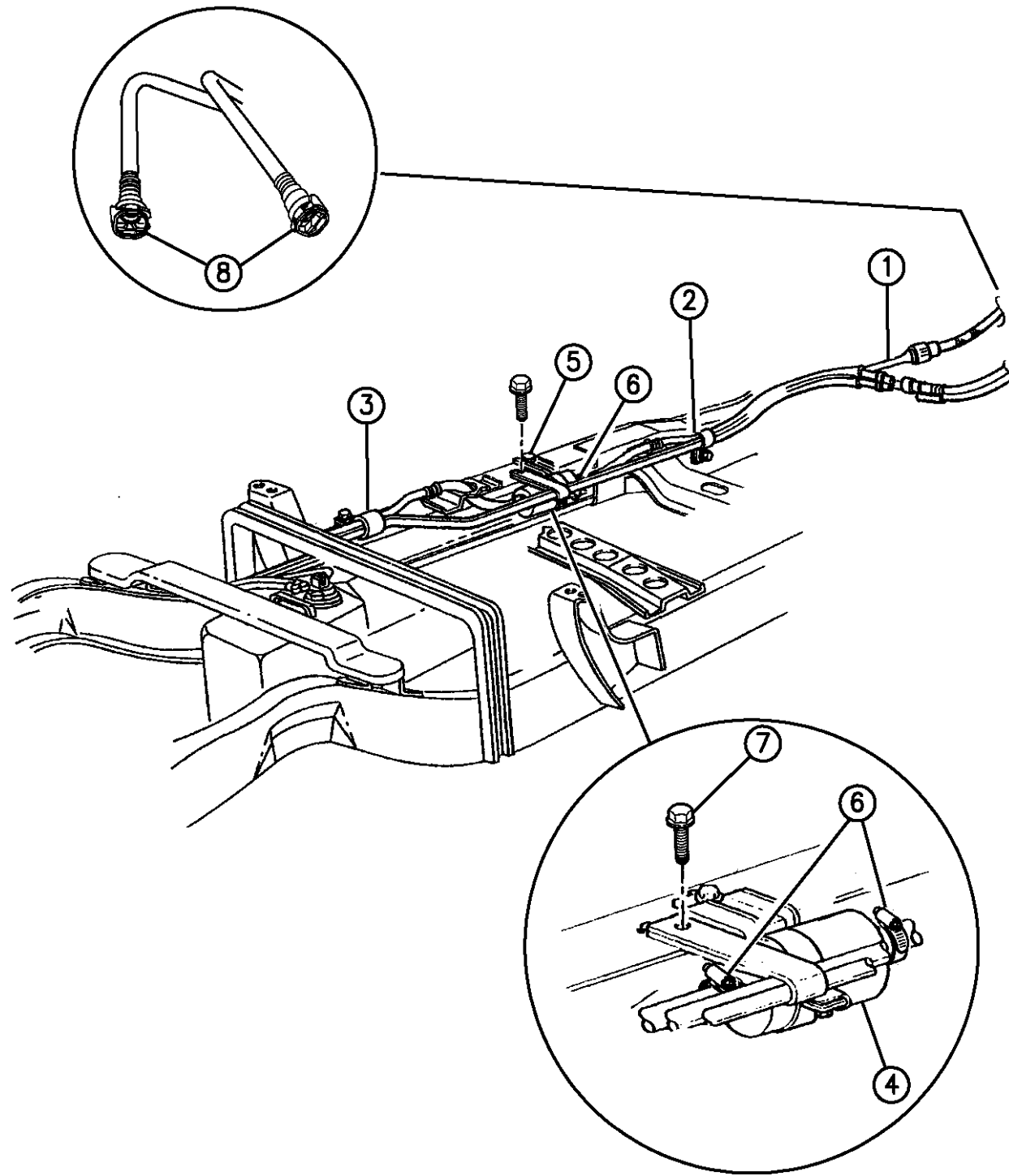

94314 305

ITEM	PART NUMBER	QTY	BODY	MODEL	DESCRIPTION
	52004771	1			2.5L Eng.
	52020139	1			3.9L/5.2L Eng.
2	04418689	1			CLIP, Front
3					CLIP Rear
	04418638	2			Quint Tubes
	34202728	1			Fuel Line Mtg.
	52018444	2			FILTER, Fuel, 2.5L Eng.
4	52004611	1			SCREW, (Not Serviced)
5		1			CLAMP, Fuel Supply
6	06500651	2			SCREW, (Not Serviced)
7		1			RETAINER, Quick Connect Duck Bill Type
8					5/16"
	04761990	2			3/8"
	04761989	2			Horse Shoe Type
	83507208	2			5/16"
	83507207	2			3/8"
-	06101786	2			SCREW, Front Manifold Fuel Clip, (M6x1.00x15.00)

RAM VAN/WAGON DAKOTA RAM PICKUP, RAM CAB AND CHASSIS (943)

SERIES	LINE	BODY	ENGINE	TRANSMISSION
NA = Not Available	N1 = MID SIZE PICK-UP (4x2)	51 = Wagon - 127" W.B.	NA = Not Available	NA = Not Available
	B1 = VANS AND WAGONS (4x2)	13 = Van - 127X" W.B.		
	B2 = VANS AND WAGONS (4x2)	12 = Van - 127" W.B.		
	B3 = VANS AND WAGONS (4x2)	11 = Van - 109" W.B.		
	R1 = (T300) CONVENTIONAL TRUCK (4x2)	51 = Wagon - 109" W.B.		
	R2 = (T300) CONVENTIONAL TRUCK (4x2)	52 = Wagon - 127X" W.B.		
	R3 = (T300) CONVENTIONAL TRUCK (4x2)	61 = BR - 118.7" W.B.		
		62 = BR - 134.7" W.B.		
		63 = BR - 138.7" W.B. (Cab & Chassis)		
		64 = BR - 162.7" W.B. (Cab & Chassis)		
		31 = BR - 138.7" W.B. (Club Cab)		
	N5 = MID SIZE PICK-UP (4X4)			
	R6 = (T300) CONVENTIONAL TRUCK (4x4)			
	R7 = (T300) CONVENTIONAL TRUCK (4x4)			
	R8 = (T300) CONVENTIONAL TRUCK (4x4)			

AR = use ase required - = Non illustrated part

FUEL LINES COMPRESSED NATURAL GAS N BODY
Figure 14-308

14-308

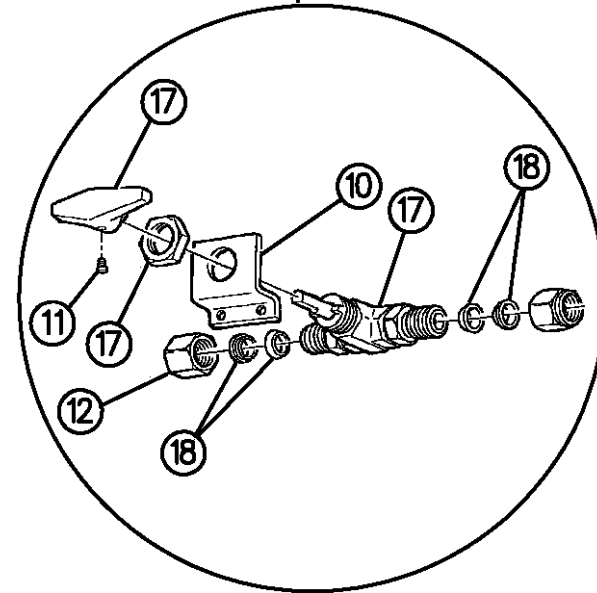
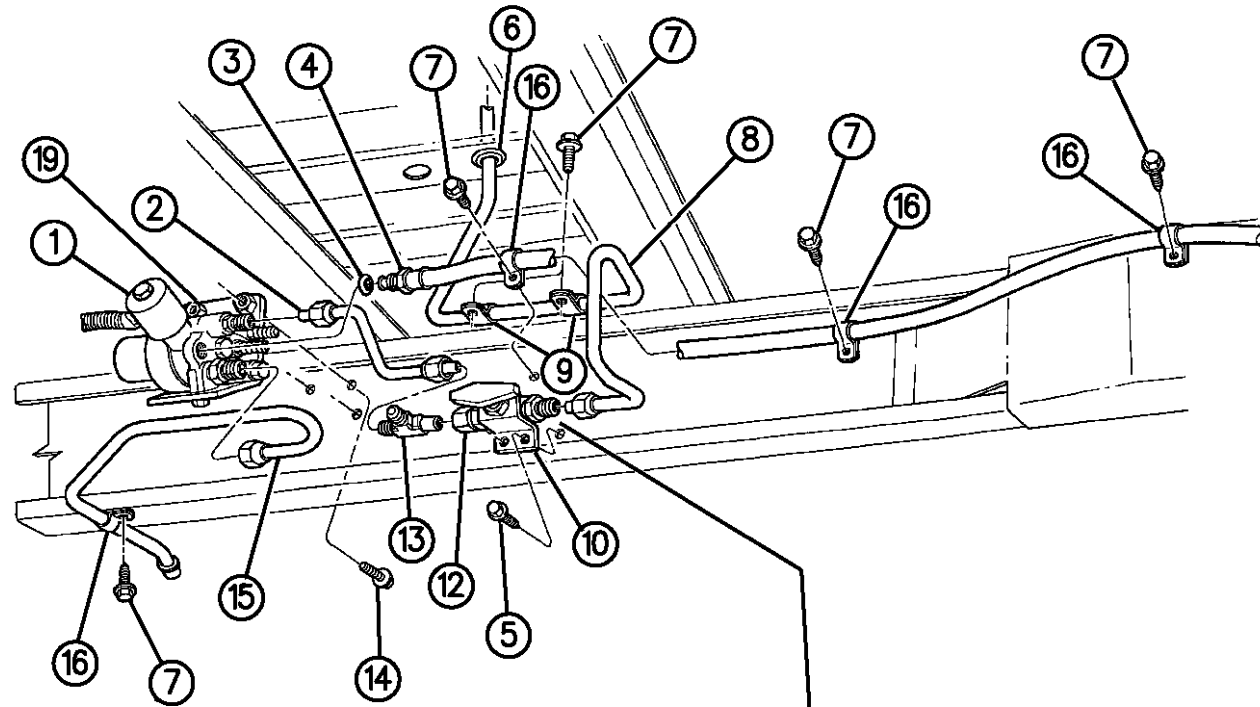

94314 308

ITEM	PART NUMBER	QTY	BODY	MODEL	DESCRIPTION
1	52127738	1			REGULATOR, Fuel Pressure
2	52127741	1			TUBE, Shutoff to Regulator
3	52127557	1			GASKET, Low Pressure Hose
4	52127742	1			HOSE, Low Pressure
5	06022777	2			SCREW
6	04270459	1			GROMMET
7		AR			SCREW, (Not Serviced)
8	52127758	1			TUBE, Cylinder to Shutoff
9	52018229	2			CLIP
10	52018231	1			BRACKET, Shutoff
11		1			SCREW, Set, (Serviced in Valve)
12	04723674	4			FITTING, w/Ferrule & Nut
13					FITTING
	52127739	1			Tee
	52127709	1			Male Connector
14	06101758	3			BOLT
15	52127776	1			TUBE, Regulator Discharge
16					CLIP
	52018230	1			(3/8")
	04682752	2			(1/2")
17	52127740	1			VALVE, Shutoff
18	04723674	AR			PACKAGE, Ferrule/Nut

RAM VAN/WAGON DAKOTA RAM PICKUP, RAM CAB AND CHASSIS (943)

SERIES	LINE	BODY	ENGINE	TRANSMISSION
NA = Not Available	N1 = MID SIZE PICK-UP (4x2)	51 = Wagon - 127" W.B.	NA = Not Available	NA = Not Available
	B1 = VANS AND WAGONS (4x2)	13 = Van - 127X" W.B.		
	B2 = VANS AND WAGONS (4x2)	12 = Van - 127" W.B.		
	B3 = VANS AND WAGONS (4x2)	11 = Van - 109" W.B.		
	R1 = (T300) CONVENTIONAL TRUCK (4x2)	51 = Wagon - 109" W.B.		
	R2 = (T300) CONVENTIONAL TRUCK (4x2)	52 = Wagon - 127X" W.B.		
	R3 = (T300) CONVENTIONAL TRUCK (4x2)	61 = BR - 118.7" W.B.		
	N5 = MID SIZE PICK-UP (4X4)	62 = BR - 134.7" W.B.		
	R6 = (T300) CONVENTIONAL TRUCK (4x4)	63 = BR - 138.7" W.B. (Cab & Chassis)		
	R7 = (T300) CONVENTIONAL TRUCK (4x4)	64 = BR - 162.7" W.B. (Cab & Chassis)		
	R8 = (T300) CONVENTIONAL TRUCK (4x4)	31 = BR - 138.7" W.B. (Club Cab)		

AR = use ase required - = Non illustrated part

FUEL LINES COMPRESSED NATURAL GAS N BODY
Figure 14-308

14-308

ITEM	PART NUMBER	QTY	BODY	MODEL	DESCRIPTION
------	-------------	-----	------	-------	-------------

19					BRACKET
	52127722	1			Pressure Regulator
-	52127796	1			BRACKET, Fuel Hose/Wiring

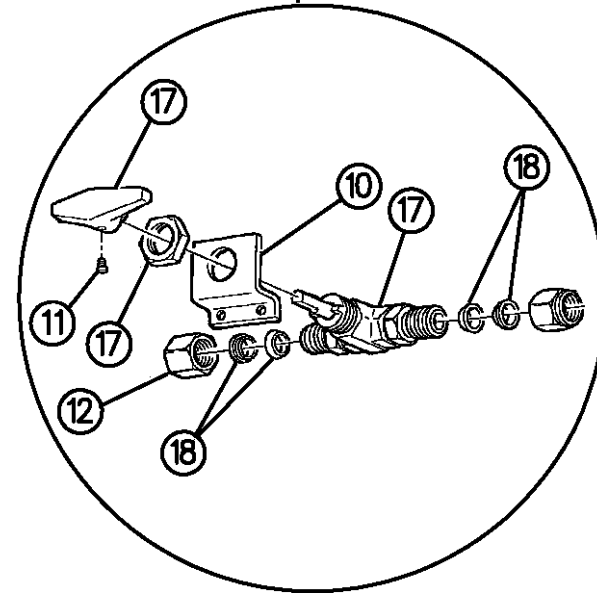
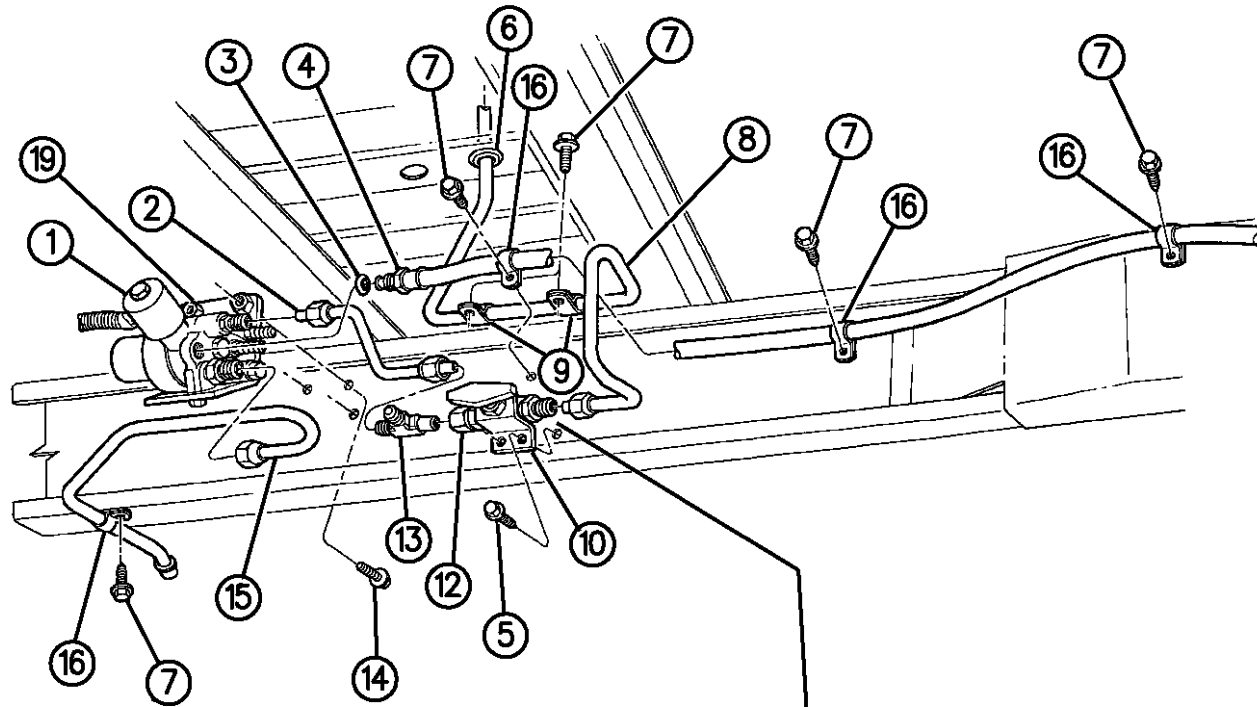

94314 308

RAM VAN/WAGON DAKOTA RAM PICKUP, RAM CAB AND CHASSIS (943)

SERIES	LINE	BODY	ENGINE	TRANSMISSION
NA = Not Available	N1 = MID SIZE PICK-UP (4x2)	51 = Wagon - 127" W.B.	NA = Not Available	NA = Not Available
	B1 = VANS AND WAGONS (4x2)	13 = Van - 127X" W.B.		
	B2 = VANS AND WAGONS (4x2)	12 = Van - 127" W.B.		
	B3 = VANS AND WAGONS (4x2)	11 = Van - 109" W.B.		
	R1 = (T300) CONVENTIONAL TRUCK (4x2)	51 = Wagon - 109" W.B.		
	R2 = (T300) CONVENTIONAL TRUCK (4x2)	52 = Wagon - 127X" W.B.		
	R3 = (T300) CONVENTIONAL TRUCK (4x2)	61 = BR - 118.7" W.B.		
	R4 = (T300) CONVENTIONAL TRUCK (4x2)	62 = BR - 134.7" W.B.		
	R5 = (T300) CONVENTIONAL TRUCK (4x2)	63 = BR - 138.7" W.B. (Cab & Chassis)		
	R6 = (T300) CONVENTIONAL TRUCK (4x2)	64 = BR - 162.7" W.B. (Cab & Chassis)		
	R7 = (T300) CONVENTIONAL TRUCK (4x2)	31 = BR - 138.7" W.B. (Club Cab)		
	R8 = (T300) CONVENTIONAL TRUCK (4x4)			

AR = use ase required - = Non illustrated part

FUEL LINES B BODY
Figure 14-310

14-310A

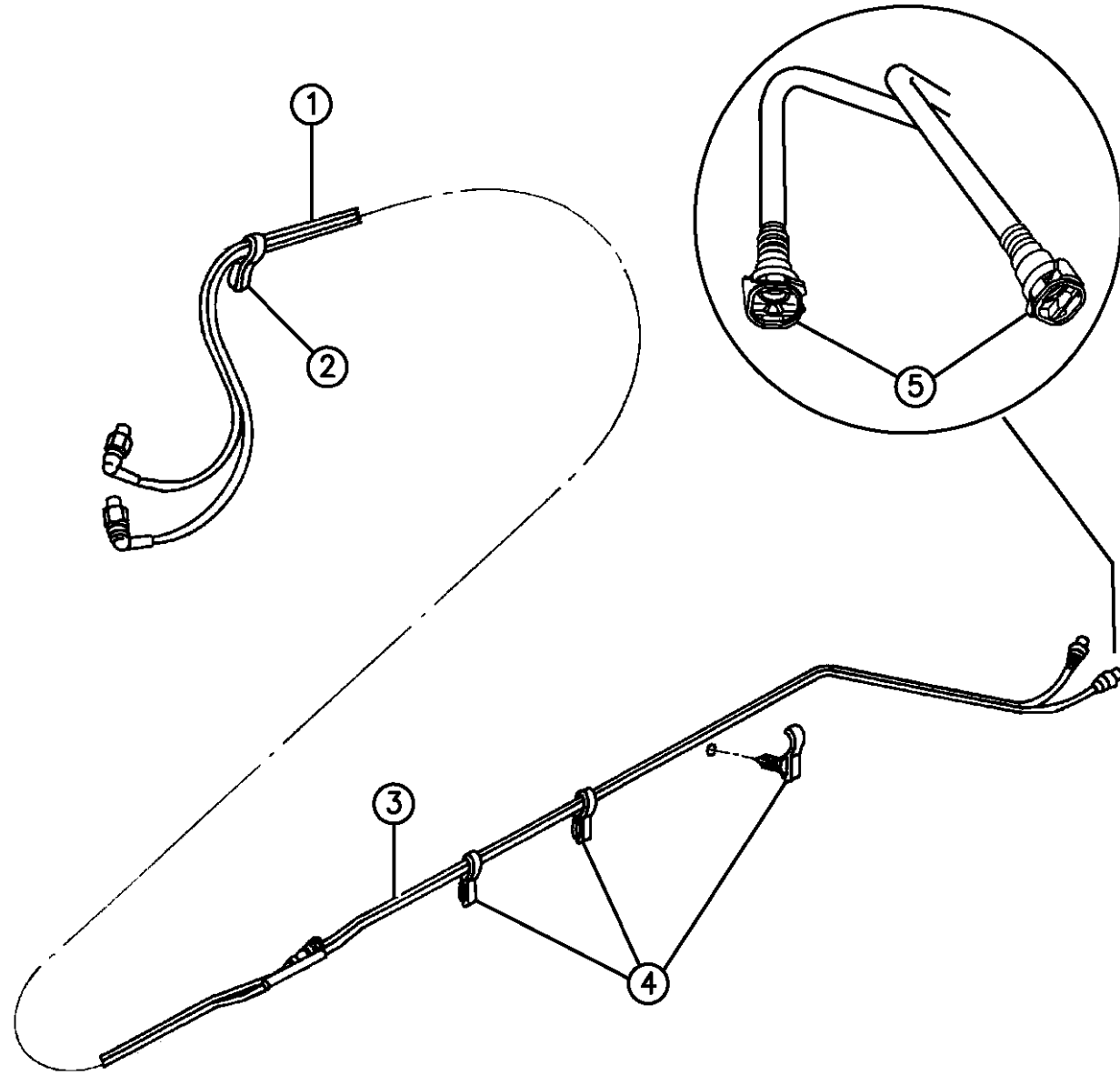

94314 310A

ITEM	PART NUMBER	QTY	BODY	MODEL	DESCRIPTION
1					BUNDLE, Front Fuel
	52020162	1			1994-95
	52102328	1			1996
2	52017840	1			CLIP, Fuel Bundle
3					BUNDLE, Rear Fuel
	52018505	1			109" W.B.
	52018506	1			127"/127X" W.B.
4	52018285	AR			CLIP, Fuel Bundle
5					RETAINER, Quick Connect
					Horse Shoe Type
	83507208	2			5/16" Clear
	83507207	2			3/8" Black
					Duck Bill Type
	04761990	2			5/16"
	04761989	2			3/8"

RAM VAN/WAGON DAKOTA RAM PICKUP, RAM CAB AND CHASSIS (943)

SERIES	LINE	BODY	ENGINE	TRANSMISSION
NA = Not Available	N1 = MID SIZE PICK-UP (4x2)	51 = Wagon - 127" W.B.	NA = Not Available	NA = Not Available
	B1 = VANS AND WAGONS (4x2)	13 = Van - 127X" W.B.		
	B2 = VANS AND WAGONS (4x2)	12 = Van - 127" W.B.		
	B3 = VANS AND WAGONS (4x2)	11 = Van - 109" W.B.		
	R1 = (T300) CONVENTIONAL TRUCK (4x2)	51 = Wagon - 109" W.B.		
	R2 = (T300) CONVENTIONAL TRUCK (4x2)	52 = Wagon - 127X" W.B.		
	R3 = (T300) CONVENTIONAL TRUCK (4x2)	61 = BR - 118.7" W.B.		
	R4 = (T300) CONVENTIONAL TRUCK (4x2)	62 = BR - 134.7" W.B.		
	R5 = (T300) CONVENTIONAL TRUCK (4x2)	63 = BR - 138.7" W.B. (Cab & Chassis)		
	R6 = (T300) CONVENTIONAL TRUCK (4x2)	64 = BR - 162.7" W.B. (Cab & Chassis)		
	R7 = (T300) CONVENTIONAL TRUCK (4x2)	31 = BR - 138.7" W.B. (Club Cab)		
	R8 = (T300) CONVENTIONAL TRUCK (4x4)			

AR = use ase required - = Non illustrated part

FUEL LINES COMPRESSED NATURAL GAS B BODY

Figure 14-320

14-320B

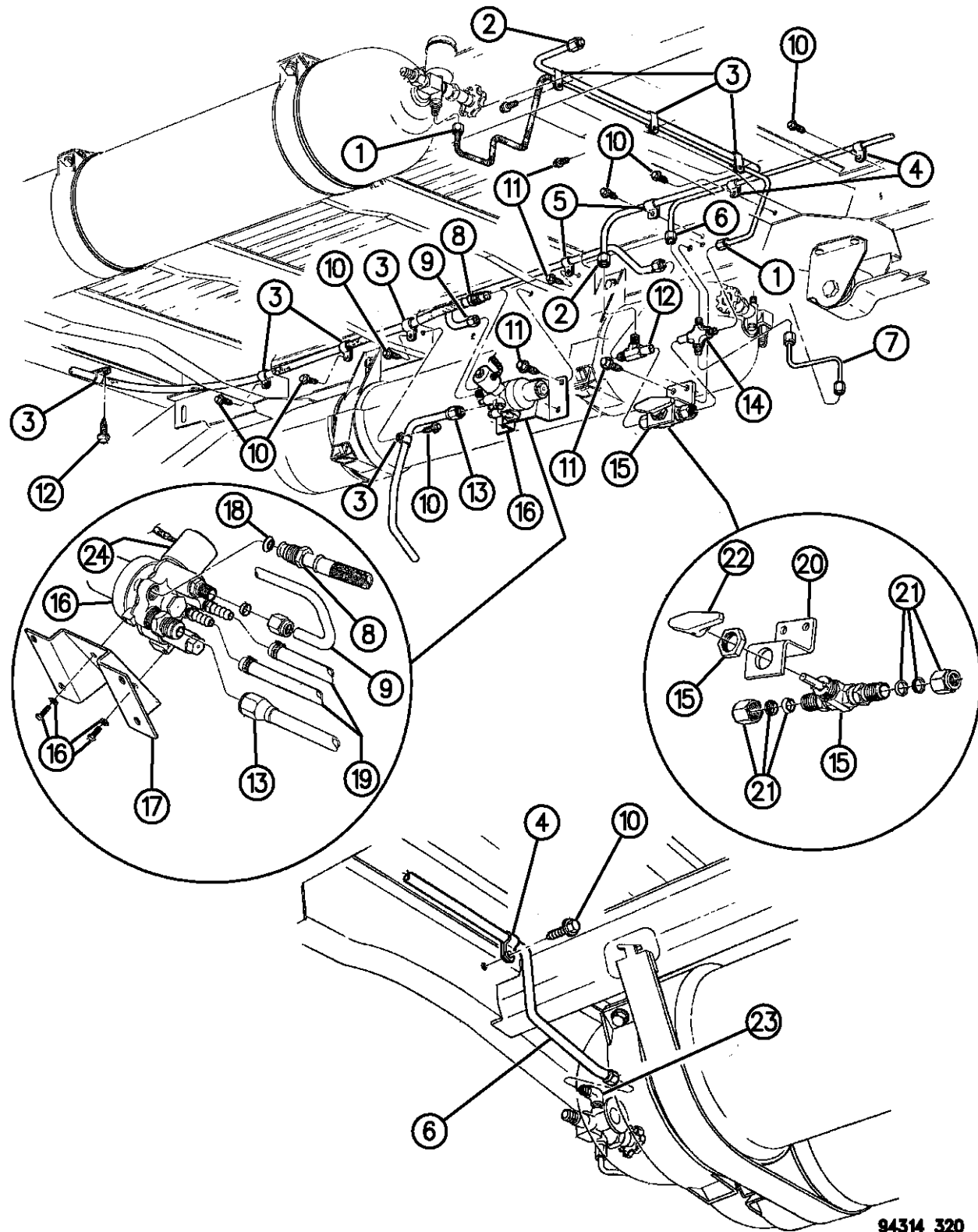

ITEM	PART NUMBER	QTY	BODY	MODEL	DESCRIPTION
1	52018165	1			TUBE, Side Cylinder to Shutoff
2	52018224	1			TUBE, Check Valve to Shutoff
3	52018230	AR			CLIP
4	52018228	AR			CLIP
5	52018229	AR			CLIP
6					TUBE, Rear Cylinder to Shut off
	52018164	1			127" W.B.
	52127999	1			127X" W.B.
7	52127562	1			TUBE, Right Side
8	52127556	1			HOSE, Low Pressure
9	52018848	1			TUBE, Shutoff to Regulator
10		AR			SCREW, (Not Serviced)
11	06022777	AR			SCREW
12					TEE, Male 3/8"
	52018175	1			1994
	52127739	1			1995-96
13	52127559	1			TUBE, Regulator Relief
14	52127827	1			FITTING, Male 1/4"
15					VALVE, Manual Shutoff
	52018198	1			1994
	52127740	1			1995-96
16					REGULATOR, Pressure

RAM VAN/WAGON DAKOTA RAM PICKUP, RAM CAB AND CHASSIS (943)

SERIES	LINE	BODY	ENGINE	TRANSMISSION
NA = Not Available	N1 = MID SIZE PICK-UP (4x2)	51 = Wagon - 127" W.B.	NA = Not Available	NA = Not Available
	B1 = VANS AND WAGONS (4x2)	13 = Van - 127X" W.B.		
	B2 = VANS AND WAGONS (4x2)	12 = Van - 127" W.B.		
	B3 = VANS AND WAGONS (4x2)	11 = Van - 109" W.B.		
	R1 = (T300) CONVENTIONAL TRUCK (4x2)	51 = Wagon - 109" W.B.		
	R2 = (T300) CONVENTIONAL TRUCK (4x2)	52 = Wagon - 127X" W.B.		
	R3 = (T300) CONVENTIONAL TRUCK (4x2)	61 = BR - 118.7" W.B.		
	N5 = MID SIZE PICK-UP (4X4)	62 = BR - 134.7" W.B.		
	R6 = (T300) CONVENTIONAL TRUCK (4x4)	63 = BR - 138.7" W.B. (Cab & Chassis)		
	R7 = (T300) CONVENTIONAL TRUCK (4x4)	64 = BR - 162.7" W.B. (Cab & Chassis)		
	R8 = (T300) CONVENTIONAL TRUCK (4x4)	31 = BR - 138.7" W.B. (Club Cab)		

94314 320

AR = use ase required - = Non illustrated part

FUEL LINES COMPRESSED NATURAL GAS B BODY

Figure 14-320

14-320B

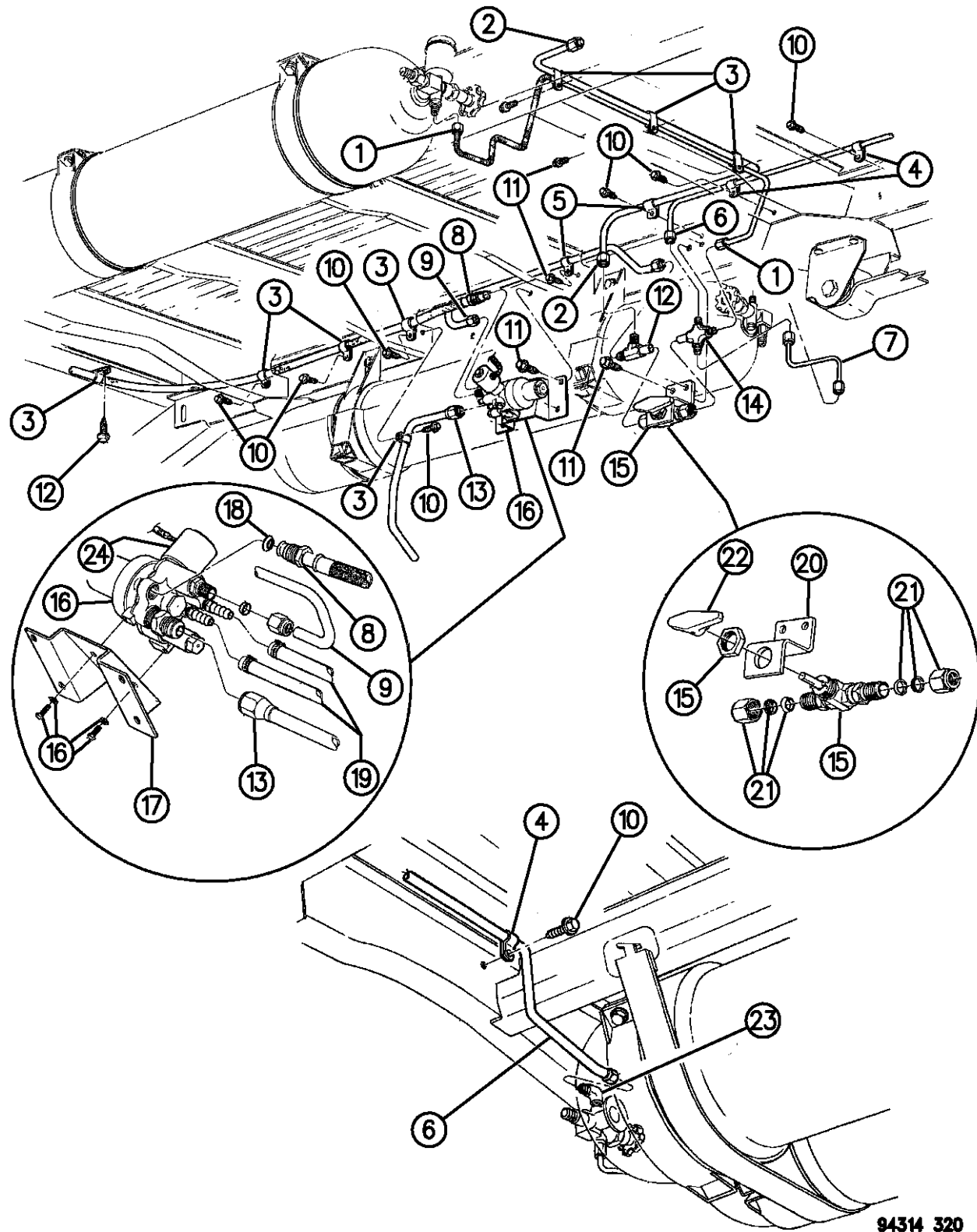

ITEM	PART NUMBER	QTY	BODY	MODEL	DESCRIPTION
	52018225	1			1994
	52127738	1			1995-96
17	52127563	1			BRACKET, Pressure Regulator
18	52127557	1			GASKET, Low Pressure Fitting
19	04723866	2			HOSE, Coolant
-	04397809	2			TUBE, Coolant Hose
-	52027802	2			CLAMP, Coolant Hose
-	52027807	2			SCREW, Clamp
20	52018231	1			BRACKET, Master Shutoff
21					FITTING, w/Ferrule & Nut
	04723674	AR			3/8"
	04723673	AR			1/4"
-	04723671	AR			PACKAGE, O-Ring Fitting
22		1			HANDLE, (Serviced in Valve)
23	52127825	1			FITTING, Elbow
24	04728095	1			FILTER PACKAGE, Fuel Pressure Regulator, 1994

RAM VAN/WAGON DAKOTA RAM PICKUP, RAM CAB AND CHASSIS (943)

SERIES	LINE	BODY	ENGINE	TRANSMISSION
NA = Not Available	N1 = MID SIZE PICK-UP (4x2)	51 = Wagon - 127" W.B.	NA = Not Available	NA = Not Available
	B1 = VANS AND WAGONS (4x2)	13 = Van - 127X" W.B.		
	B2 = VANS AND WAGONS (4x2)	12 = Van - 127" W.B.		
	B3 = VANS AND WAGONS (4x2)	11 = Van - 109" W.B.		
	R1 = (T300) CONVENTIONAL TRUCK (4x2)	51 = Wagon - 109" W.B.		
	R2 = (T300) CONVENTIONAL TRUCK (4x2)	52 = Wagon - 127X" W.B.		
	R3 = (T300) CONVENTIONAL TRUCK (4x2)	61 = BR - 118.7" W.B.		
	R4 = (T300) CONVENTIONAL TRUCK (4x2)	62 = BR - 134.7" W.B.		
	R5 = (T300) CONVENTIONAL TRUCK (4x2)	63 = BR - 138.7" W.B. (Cab & Chassis)		
	R6 = (T300) CONVENTIONAL TRUCK (4x2)	64 = BR - 162.7" W.B. (Cab & Chassis)		
	R7 = (T300) CONVENTIONAL TRUCK (4x2)	31 = BR - 138.7" W.B. (Club Cab)		
	R8 = (T300) CONVENTIONAL TRUCK (4x4)			

AR = use ase required - = Non illustrated part

FUEL LINES R BODY
Figure 14-330

14-330A

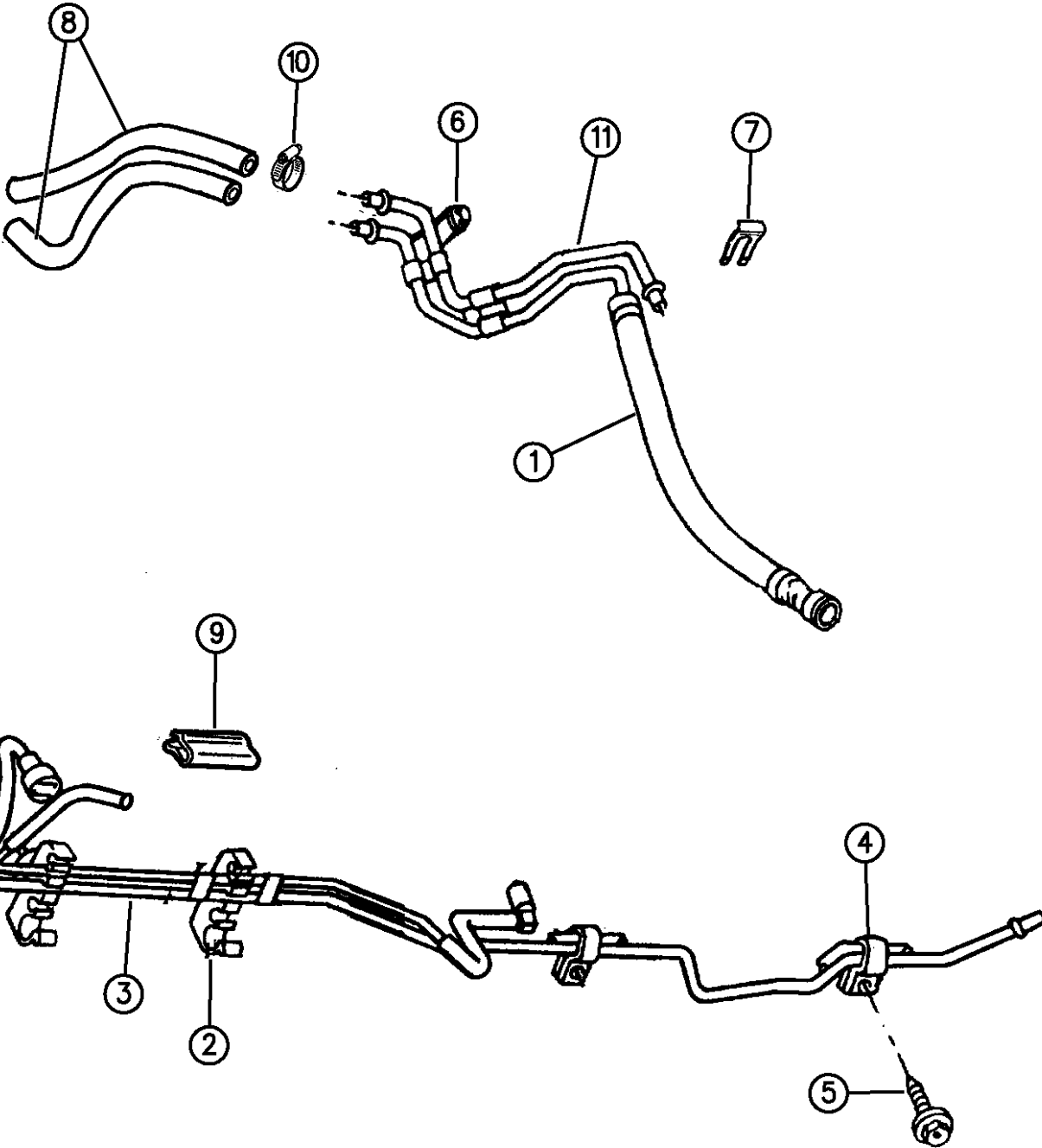

ITEM	PART NUMBER	QTY	BODY	MODEL	DESCRIPTION
1	52018738	1			TUBE, Front Fuel Supply 3.9L/5.2L/5.9L Eng.
	52018693	1			8.0L Eng. Diesel Eng.
	52018744	1			5/16"
	52102009	1			3/8", Up To 2-5-96
	52102285	1			3/8", After 2-5-96
	2	52018260	AR		
52102003		AR			3/8"
3		52127688	1		
	52127689	1			3.9L/5.2L/5.9L/8.0L Eng. Diesel Eng.
	52127690	1			5/16"
	52102043	1			3/8" 138" W.B.
	52127605	1			5.2L/5.9L/8.0L Eng. Diesel Eng.
	52127654	1			5/16"

RAM VAN/WAGON DAKOTA RAM PICKUP, RAM CAB AND CHASSIS (943)

SERIES	LINE	BODY	ENGINE	TRANSMISSION
NA = Not Available	N1 = MID SIZE PICK-UP (4x2)	51 = Wagon - 127" W.B.	NA = Not Available	NA = Not Available
	B1 = VANS AND WAGONS (4x2)	13 = Van - 127X" W.B.		
	B2 = VANS AND WAGONS (4x2)	12 = Van - 127" W.B.		
	B3 = VANS AND WAGONS (4x2)	11 = Van - 109" W.B.		
	R1 = (T300) CONVENTIONAL TRUCK (4x2)	51 = Wagon - 109" W.B.		
	R2 = (T300) CONVENTIONAL TRUCK (4x2)	52 = Wagon - 127X" W.B.		
	R3 = (T300) CONVENTIONAL TRUCK (4x2)	61 = BR - 118.7" W.B.		
	R4 = (T300) CONVENTIONAL TRUCK (4x2)	62 = BR - 134.7" W.B.		
	R5 = (T300) CONVENTIONAL TRUCK (4x2)	63 = BR - 138.7" W.B. (Cab & Chassis)		
	R6 = (T300) CONVENTIONAL TRUCK (4x2)	64 = BR - 162.7" W.B. (Cab & Chassis)		
	R7 = (T300) CONVENTIONAL TRUCK (4x2)	31 = BR - 138.7" W.B. (Club Cab)		
	R8 = (T300) CONVENTIONAL TRUCK (4x4)			

943014 330

AR = use ase required - = Non illustrated part

FUEL LINES R BODY
Figure 14-330

14-330A

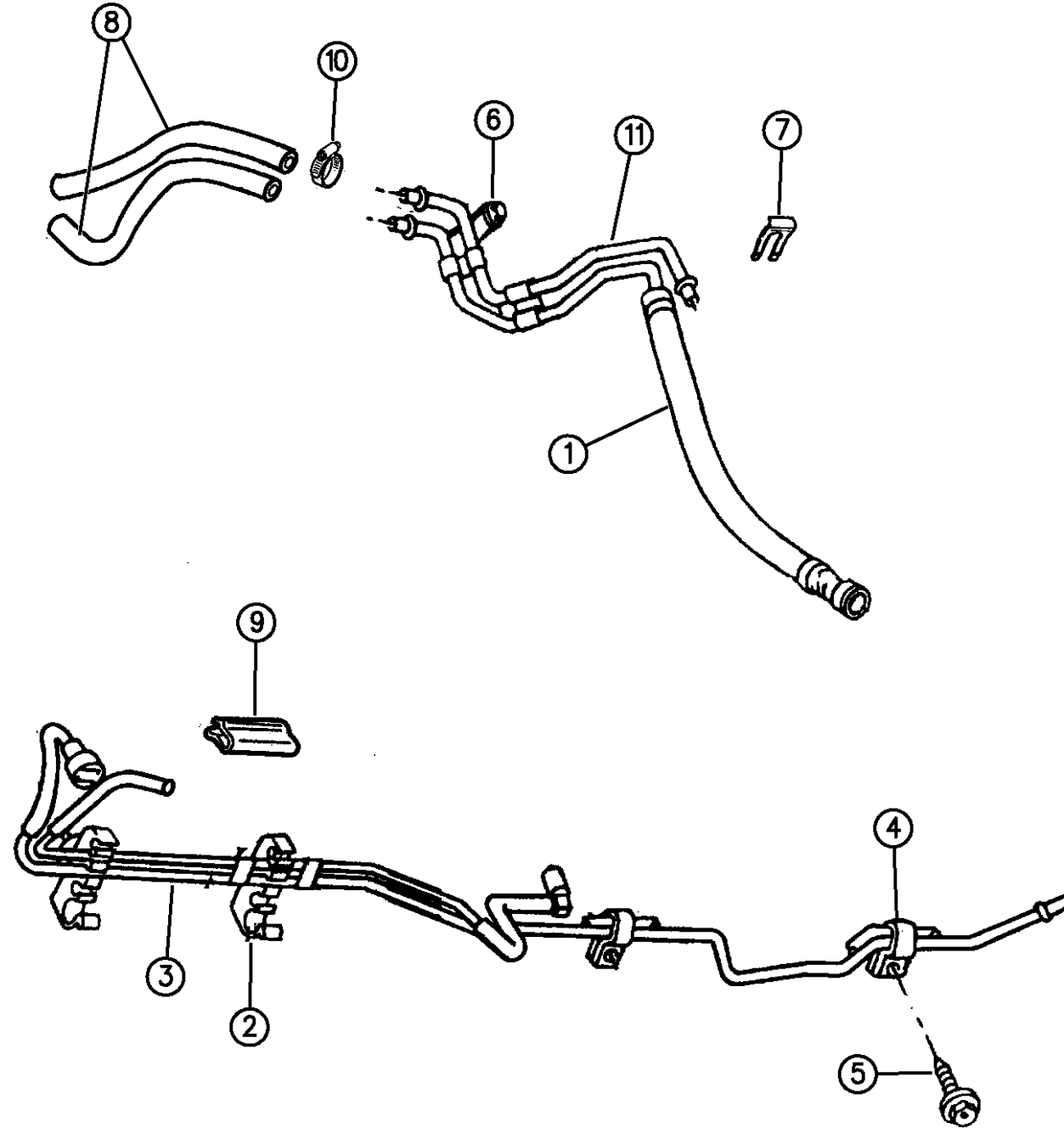

943014 330

ITEM	PART NUMBER	QTY	BODY	MODEL	DESCRIPTION
	52102004	1			3/8" 138" W.B., Club Cab
	52127651	1		R1,6	5.2L/5.9L/8.0L Eng.
	52127914	1		R2,7	5.2L/5.9L/8.0L Eng. 154" W.B., Club Cab
	52127649	1			5.2L/5.9L/8.0L Eng.
	52127650	1			5.2L/5.9L/8.0L Eng., H/Duty Diesel Eng. H/Duty
	52018680	1			5/16"
	52102011	1			3/8" 162" W.B.
	52127606	1			5.9L/8.0L Eng. Diesel Eng.
	52127655	1			5/16"
	52102007	1			3/8" Chassis Return 134" W.B.
	52018757	1			Diesel Eng. 138" W.B.
	52018758	1			Diesel Eng. 154" W.B., Club Cab

RAM VAN/WAGON DAKOTA RAM PICKUP, RAM CAB AND CHASSIS (943)

SERIES	LINE	BODY	ENGINE	TRANSMISSION
NA = Not Available	N1 = MID SIZE PICK-UP (4x2)	51 = Wagon - 127" W.B.	NA = Not Available	NA = Not Available
	B1 = VANS AND WAGONS (4x2)	13 = Van - 127X" W.B.		
	B2 = VANS AND WAGONS (4x2)	12 = Van - 127" W.B.		
	B3 = VANS AND WAGONS (4x2)	11 = Van - 109" W.B.		
	R1 = (T300) CONVENTIONAL TRUCK (4x2)	51 = Wagon - 109" W.B.		
	R2 = (T300) CONVENTIONAL TRUCK (4x2)	52 = Wagon - 127X" W.B.		
	R3 = (T300) CONVENTIONAL TRUCK (4x2)	61 = BR - 118.7" W.B.		
	N5 = MID SIZE PICK-UP (4X4)	62 = BR - 134.7" W.B.		
	R6 = (T300) CONVENTIONAL TRUCK (4x4)	63 = BR - 138.7" W.B. (Cab & Chassis)		
	R7 = (T300) CONVENTIONAL TRUCK (4x4)	64 = BR - 162.7" W.B. (Cab & Chassis)		
	R8 = (T300) CONVENTIONAL TRUCK (4x4)	31 = BR - 138.7" W.B. (Club Cab)		

AR = use ase required - = Non illustrated part

FUEL LINES R BODY
Figure 14-330

14-330A

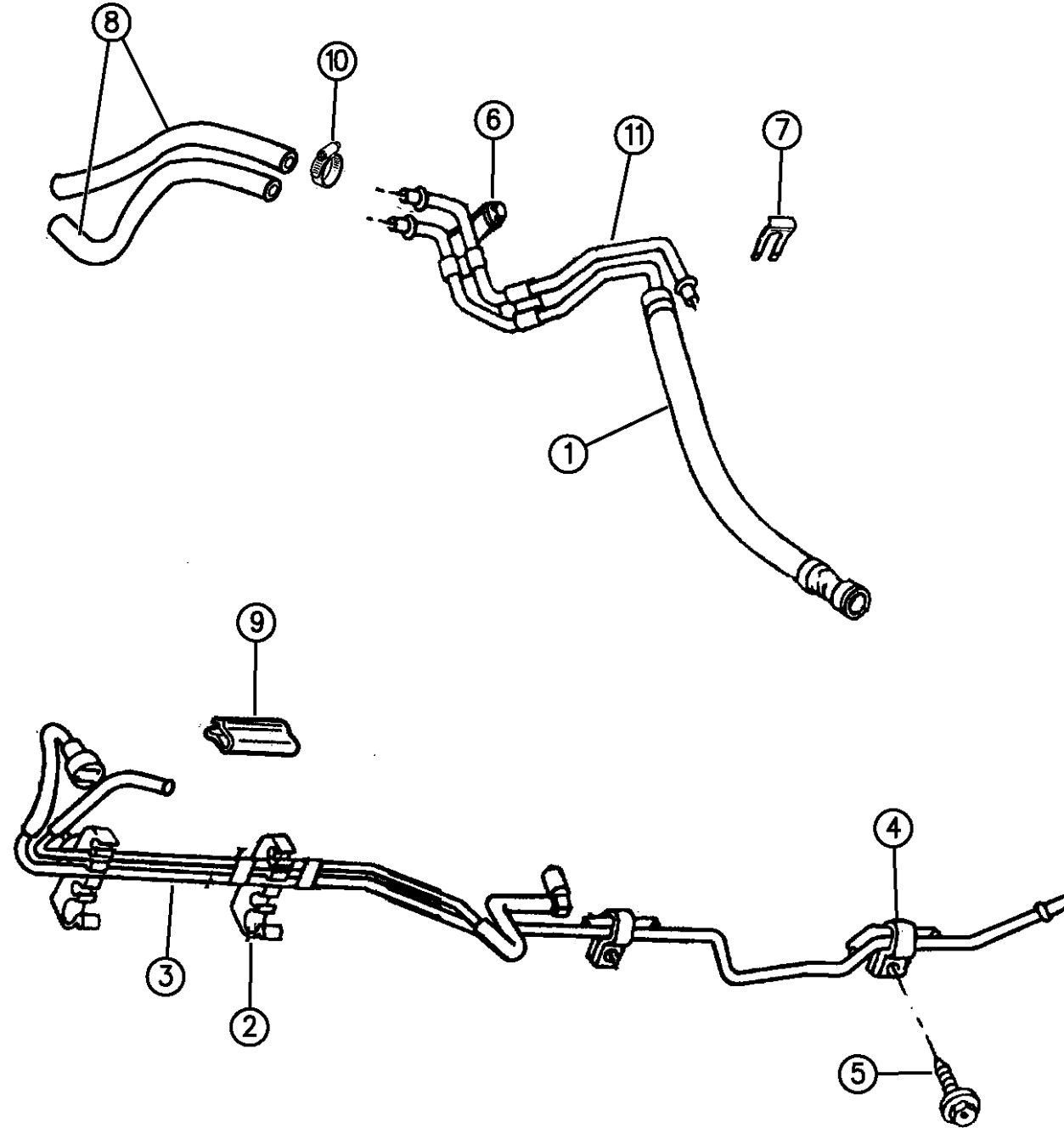

ITEM	PART NUMBER	QTY	BODY	MODEL	DESCRIPTION
	52102012	1			Diesel Eng. 162" W.B.
	52102010	1			Diesel Eng. Chassis Vapor 118" W.B. 3.9L/5.2L/5.9L Eng.
	52018262	1			1994-95
	52102097	1			1996 134" W.B. 3.9L/5.2L/5.9L/8.0L Eng.
	52018264	1			1994-95
	52102098	1			1996 138" W.B. 5.2L/5.9L/8.0L Eng.
	52018601	1			1994-95
	52102099	1			1996 138" W.B., Club Cab 5.2L/5.9L/8.0L Eng.
	52127652	1			1994-95
	52102093	1			1996
	52127815	1			1994-95, H/Duty

RAM VAN/WAGON DAKOTA RAM PICKUP, RAM CAB AND CHASSIS (943)

SERIES	LINE	BODY	ENGINE	TRANSMISSION
NA = Not Available	N1 = MID SIZE PICK-UP (4x2)	51 = Wagon - 127" W.B.	NA = Not Available	NA = Not Available
	B1 = VANS AND WAGONS (4x2)	13 = Van - 127X" W.B.		
	B2 = VANS AND WAGONS (4x2)	12 = Van - 127" W.B.		
	B3 = VANS AND WAGONS (4x2)	11 = Van - 109" W.B.		
	R1 = (T300) CONVENTIONAL TRUCK (4x2)	51 = Wagon - 109" W.B.		
	R2 = (T300) CONVENTIONAL TRUCK (4x2)	52 = Wagon - 127X" W.B.		
	R3 = (T300) CONVENTIONAL TRUCK (4x2)	61 = BR - 118.7" W.B.		
	R4 = (T300) CONVENTIONAL TRUCK (4x2)	62 = BR - 134.7" W.B.		
	R5 = (T300) CONVENTIONAL TRUCK (4x2)	63 = BR - 138.7" W.B.		
	R6 = (T300) CONVENTIONAL TRUCK (4x2)	(Cab & Chassis)		
	R7 = (T300) CONVENTIONAL TRUCK (4x2)	64 = BR - 162.7" W.B.		
	R8 = (T300) CONVENTIONAL TRUCK (4x2)	(Cab & Chassis)		
	R9 = (T300) CONVENTIONAL TRUCK (4x2)	31 = BR - 138.7" W.B.		
	R10 = (T300) CONVENTIONAL TRUCK (4x2)	(Club Cab)		

943014 330

AR = use ase required - = Non illustrated part

FUEL LINES R BODY
Figure 14-330

14-330A

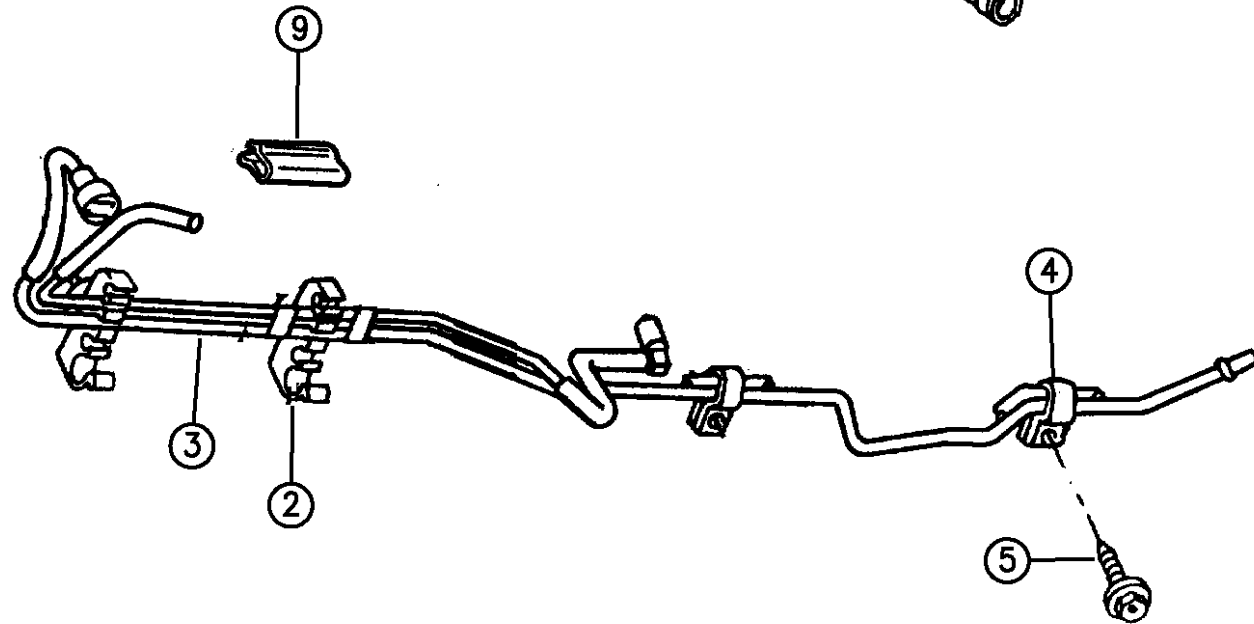
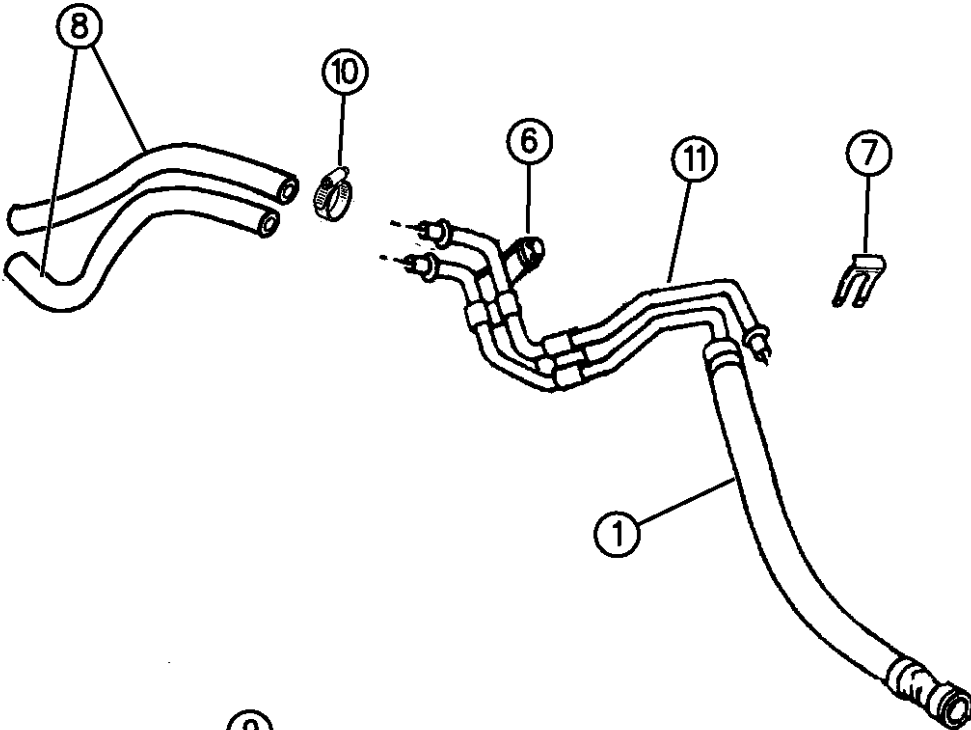

943014 330

ITEM	PART NUMBER	QTY	BODY	MODEL	DESCRIPTION
	52102095	1			1996, H/Duty 154" W.B., Club Cab 5.2L/5.9L/8.0L Eng.
	52018266	1			1994-95
	52102101	1			1996
	52018756	1			1994-95, H/Duty
	52102102	1			1996, H/Duty 162" W.B. 5.9L/8.0L Eng.
	52018268	1			1994-95
	52102100	1			1996
4		AR			CLIP, Tube, (Serviced in Fuel Bundle Bracket)
5		AR			SCREW, (Not Serviced)
6					BRACKET, Front Fuel Bundle
	52018035	1			3.9L/5.2L/5.9L Eng. 8.0L/Diesel Eng.
	52018273	1			5/16"
	52102015	1			3/8"
7					RETAINER, Quick Connect Duck Bill Type 5/16"
	04761990	2			5/16"

RAM VAN/WAGON DAKOTA RAM PICKUP, RAM CAB AND CHASSIS (943)

SERIES	LINE	BODY	ENGINE	TRANSMISSION
NA = Not Available	N1 = MID SIZE PICK-UP (4x2)	51 = Wagon - 127" W.B.	NA = Not Available	NA = Not Available
	B1 = VANS AND WAGONS (4x2)	13 = Van - 127X" W.B.		
	B2 = VANS AND WAGONS (4x2)	12 = Van - 127" W.B.		
	B3 = VANS AND WAGONS (4x2)	11 = Van - 109" W.B.		
	R1 = (T300) CONVENTIONAL TRUCK (4x2)	51 = Wagon - 109" W.B.		
	R2 = (T300) CONVENTIONAL TRUCK (4x2)	52 = Wagon - 127X" W.B.		
	R3 = (T300) CONVENTIONAL TRUCK (4x2)	61 = BR - 118.7" W.B.		
	N5 = MID SIZE PICK-UP (4X4)	62 = BR - 134.7" W.B.		
	R6 = (T300) CONVENTIONAL TRUCK (4x4)	63 = BR - 138.7" W.B. (Cab & Chassis)		
	R7 = (T300) CONVENTIONAL TRUCK (4x4)	64 = BR - 162.7" W.B. (Cab & Chassis)		
	R8 = (T300) CONVENTIONAL TRUCK (4x4)	31 = BR - 138.7" W.B. (Club Cab)		

AR = use ase required - = Non illustrated part

FUEL LINES R BODY
Figure 14-330

14-330A

ITEM	PART NUMBER	QTY	BODY	MODEL	DESCRIPTION
	04761989	2			3/8" Horse Shoe Type
	83507208	2			5/16"
	83507207	2			3/8"
8	52018821	1			HOSE, Supply, Diesel Eng. 5/16"
	52102014	1			3/8"
9	52008719	1			HEATSHIELD, LT., Fuel Line Chassis
10	06500651	AR			CLAMP
11	52020503	1			TUBE, Return, Diesel Eng.

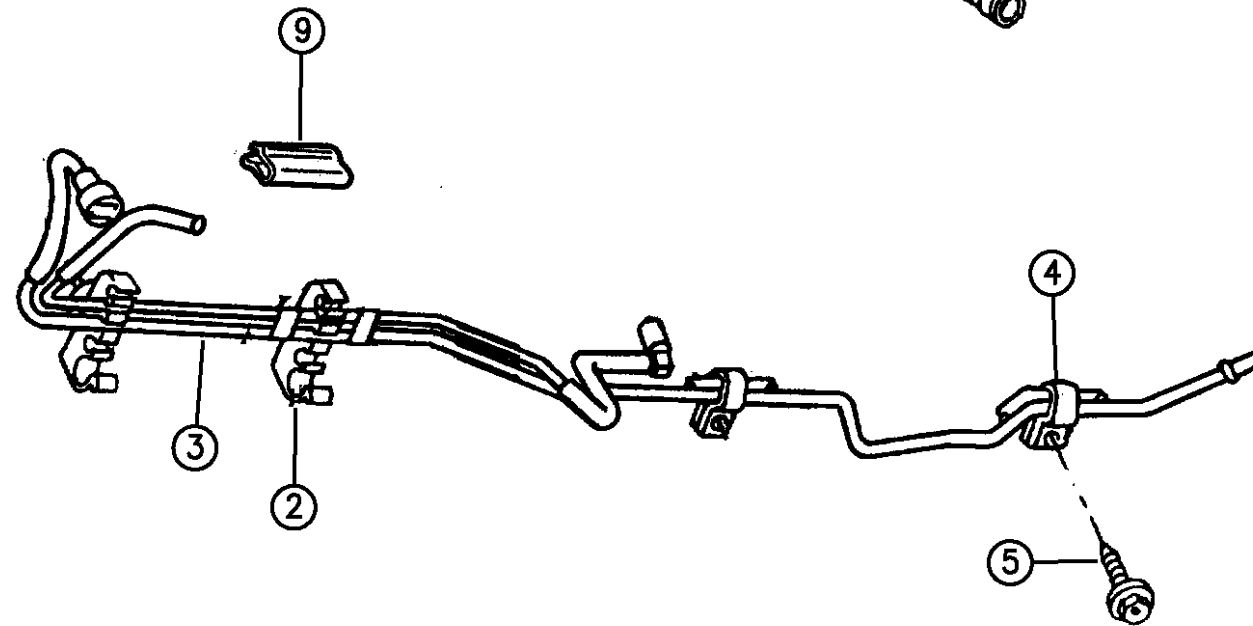
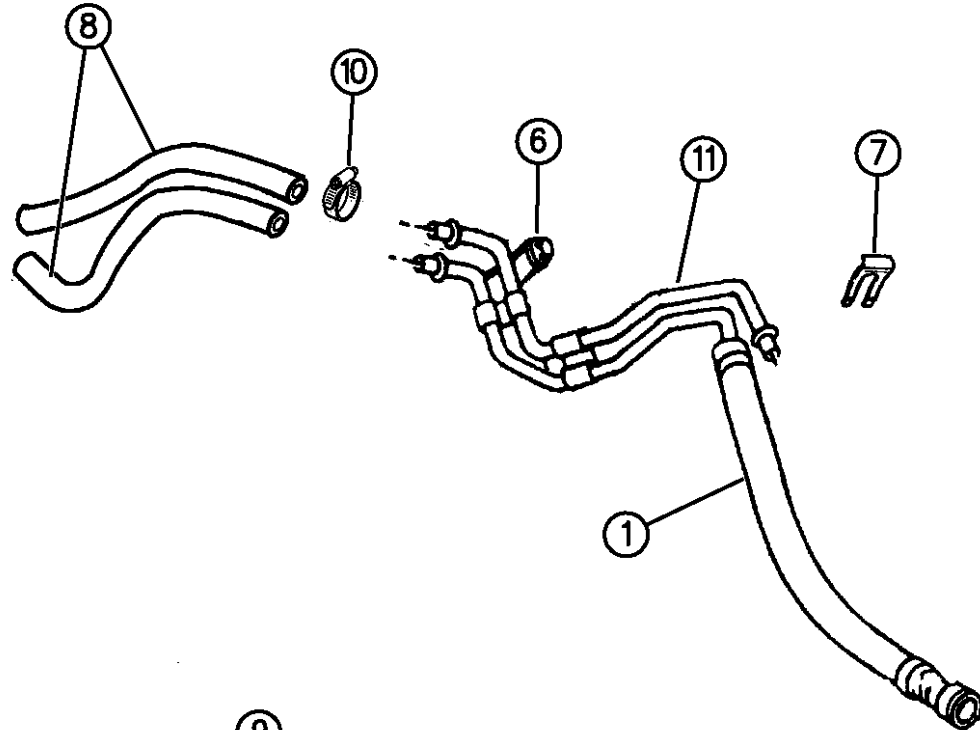

943014 330

RAM VAN/WAGON DAKOTA RAM PICKUP, RAM CAB AND CHASSIS (943)

SERIES	LINE	BODY	ENGINE	TRANSMISSION
NA = Not Available	N1 = MID SIZE PICK-UP (4x2)	51 = Wagon - 127" W.B.	NA = Not Available	NA = Not Available
	B1 = VANS AND WAGONS (4x2)	13 = Van - 127X" W.B.		
	B2 = VANS AND WAGONS (4x2)	12 = Van - 127" W.B.		
	B3 = VANS AND WAGONS (4x2)	11 = Van - 109" W.B.		
	R1 = (T300) CONVENTIONAL TRUCK (4x2)	51 = Wagon - 109" W.B.		
	R2 = (T300) CONVENTIONAL TRUCK (4x2)	52 = Wagon - 127X" W.B.		
	R3 = (T300) CONVENTIONAL TRUCK (4x2)	61 = BR - 118.7" W.B.		
	N5 = MID SIZE PICK-UP (4X4)	62 = BR - 134.7" W.B.		
	R6 = (T300) CONVENTIONAL TRUCK (4x4)	63 = BR - 138.7" W.B. (Cab & Chassis)		
	R7 = (T300) CONVENTIONAL TRUCK (4x4)	64 = BR - 162.7" W.B. (Cab & Chassis)		
	R8 = (T300) CONVENTIONAL TRUCK (4x4)	31 = BR - 138.7" W.B. (Club Cab)		

AR = use ase required - = Non illustrated part

FUEL LINES COMPRESSED NATURAL GAS R BODY
Figure 14-332

14-332

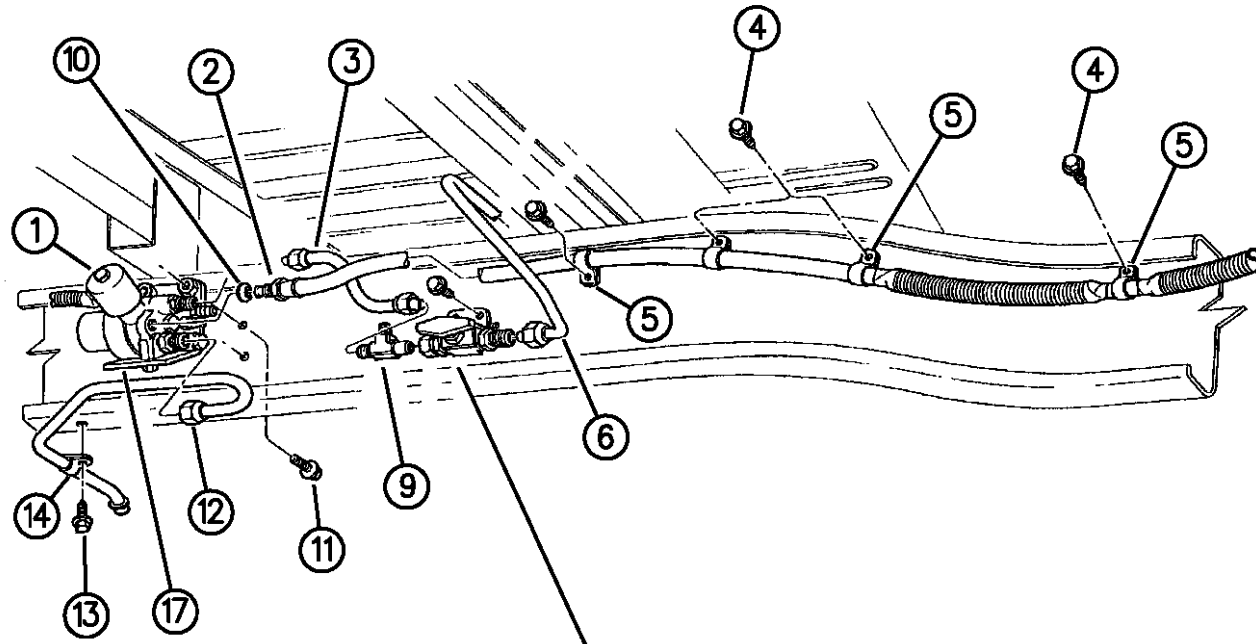

ITEM	PART NUMBER	QTY	BODY	MODEL	DESCRIPTION
1	52127738	1			REGULATOR, Fuel Pressure
2	52127741	1			HOSE, Low Pressure Fuel
3	52127767	1			TUBE, Shutoff to Regulator
4	06022777	6			SCREW
5	04682752	5			CLIP
6	52127775	1			TUBE, Cylinder to Shutoff
7	52127740	1			VALVE, Master Shutoff
8	04723674	AR			FITTING, w/Ferrule & Nut
9	52127739	1			FITTING, Male Tee
10	52127557	1			GASKET, Low Pressure Hose
11	06101758	3			BOLT
12	52127776	1			TUBE, Discharge
13		2			SCREW, (Not Serviced)
14	52018230	2			CLIP
15	04723674	1			PACKAGE, Ferrule/Nut
16	52018231	1			BRACKET, Master Shutoff
17	52127722	1			BRACKET, Pressure Regulator
-	52127796	1			BRACKET, Fuel Hose/Wiring
-	06023092	2			SCREW, Regulator Bracket

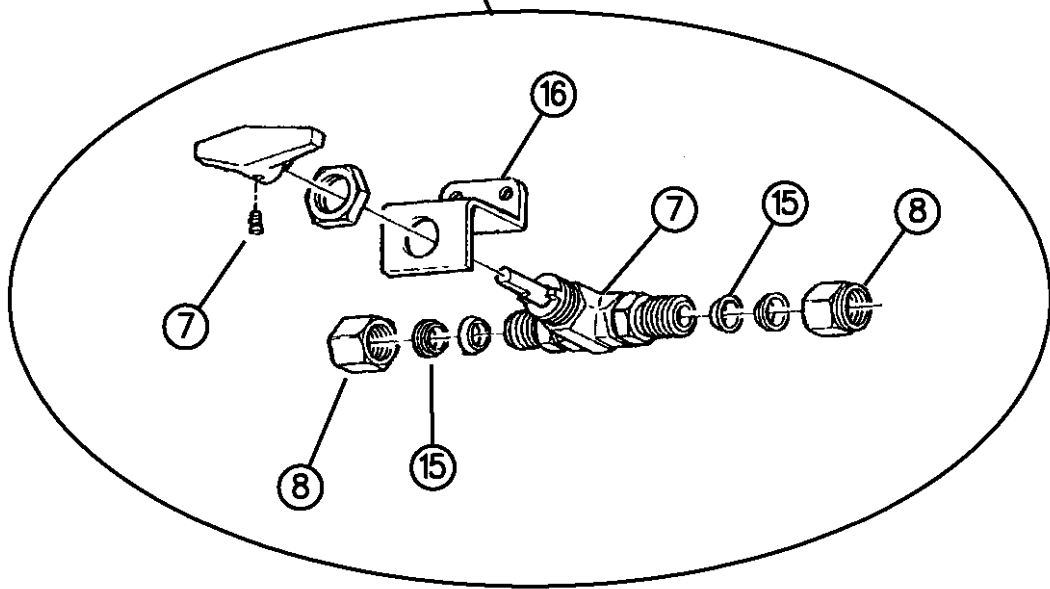

94314 332

RAM VAN/WAGON DAKOTA RAM PICKUP, RAM CAB AND CHASSIS (943)

SERIES	LINE	BODY	ENGINE	TRANSMISSION
NA = Not Available	N1 = MID SIZE PICK-UP (4x2)	51 = Wagon - 127" W.B.	NA = Not Available	NA = Not Available
	B1 = VANS AND WAGONS (4x2)	13 = Van - 127X" W.B.		
	B2 = VANS AND WAGONS (4x2)	12 = Van - 127" W.B.		
	B3 = VANS AND WAGONS (4x2)	11 = Van - 109" W.B.		
	R1 = (T300) CONVENTIONAL TRUCK (4x2)	51 = Wagon - 109" W.B.		
	R2 = (T300) CONVENTIONAL TRUCK (4x2)	52 = Wagon - 127X" W.B.		
	R3 = (T300) CONVENTIONAL TRUCK (4x2)	61 = BR - 118.7" W.B.		
		62 = BR - 134.7" W.B.		
		63 = BR - 138.7" W.B. (Cab & Chassis)		
		64 = BR - 162.7" W.B. (Cab & Chassis)		
		31 = BR - 138.7" W.B. (Club Cab)		
	N5 = MID SIZE PICK-UP (4X4)			
	R6 = (T300) CONVENTIONAL TRUCK (4x4)			
	R7 = (T300) CONVENTIONAL TRUCK (4x4)			
	R8 = (T300) CONVENTIONAL TRUCK (4x4)			

AR = use ase required - = Non illustrated part

FUEL REGULATOR COOLANT HOSE COMPRESSED NATURAL GAS
Figure 14-334

14-334

ITEM	PART NUMBER	QTY	BODY	MODEL	DESCRIPTION
1	06032839	4			CLAMP, Coolant Hose
2	55036006	2			TEE, Coolant Hose
3	06502017	4			CLAMP, Hose
4					HOSE, Coolant
	52028367	2		N	
	52028360	2		R	
5					SLEEVE, Coolant Hose
	52028369	2		N	
	52028363	2		R	

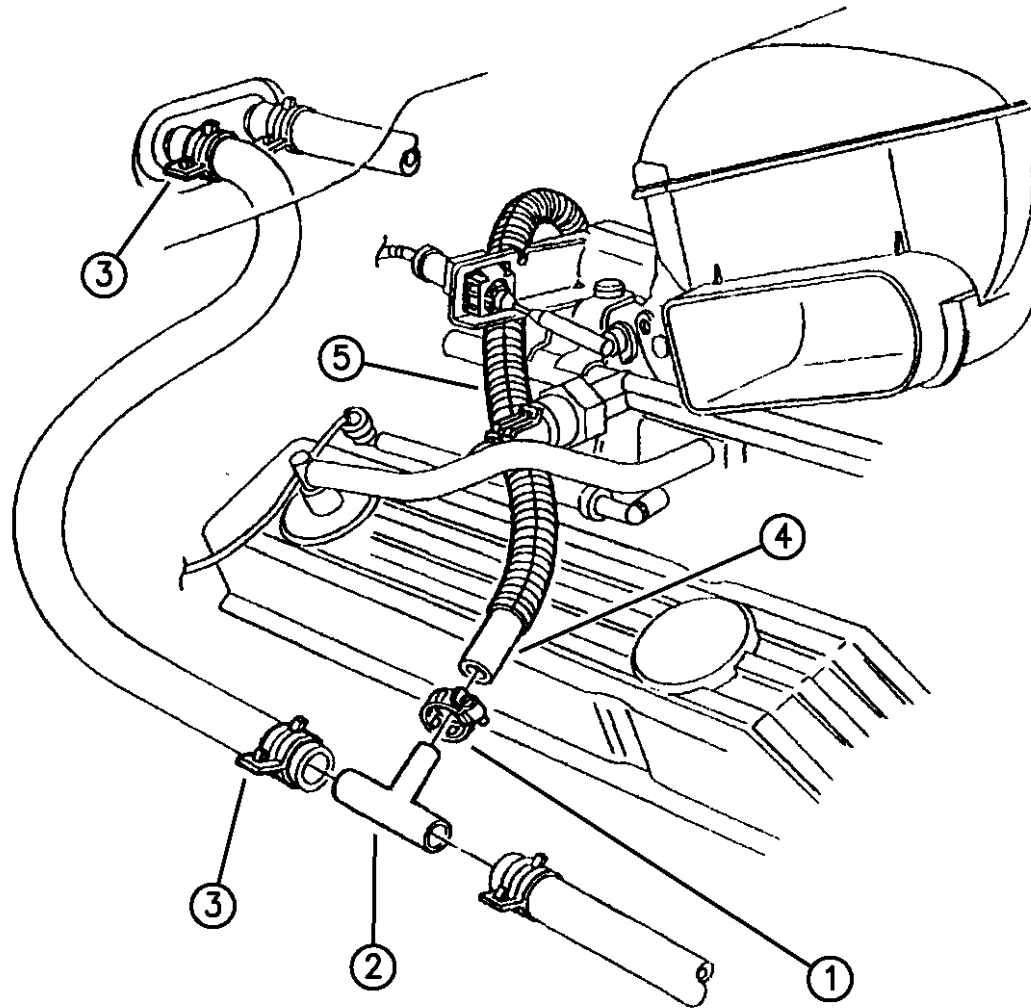

RAM VAN/WAGON DAKOTA RAM PICKUP, RAM CAB AND CHASSIS (943)

SERIES	LINE	BODY	ENGINE	TRANSMISSION
NA = Not Available	N1 = MID SIZE PICK-UP (4x2)	51 = Wagon - 127" W.B.	NA = Not Available	NA = Not Available
	B1 = VANS AND WAGONS (4x2)	13 = Van - 127X" W.B.		
	B2 = VANS AND WAGONS (4x2)	12 = Van - 127" W.B.		
	B3 = VANS AND WAGONS (4x2)	11 = Van - 109" W.B.		
	R1 = (T300) CONVENTIONAL TRUCK (4x2)	51 = Wagon - 109" W.B.		
	R2 = (T300) CONVENTIONAL TRUCK (4x2)	52 = Wagon - 127X" W.B.		
	R3 = (T300) CONVENTIONAL TRUCK (4x2)	61 = BR - 118.7" W.B.		
	N5 = MID SIZE PICK-UP (4X4)	62 = BR - 134.7" W.B.		
	R6 = (T300) CONVENTIONAL TRUCK (4x4)	63 = BR - 138.7" W.B. (Cab & Chassis)		
	R7 = (T300) CONVENTIONAL TRUCK (4x4)	64 = BR - 162.7" W.B. (Cab & Chassis)		
	R8 = (T300) CONVENTIONAL TRUCK (4x4)	31 = BR - 138.7" W.B. (Club Cab)		

94314 334

AR = use ase required - = Non illustrated part

FUEL INJECTOR DIESEL ENGINE R BODY

Figure 14-340

14-340

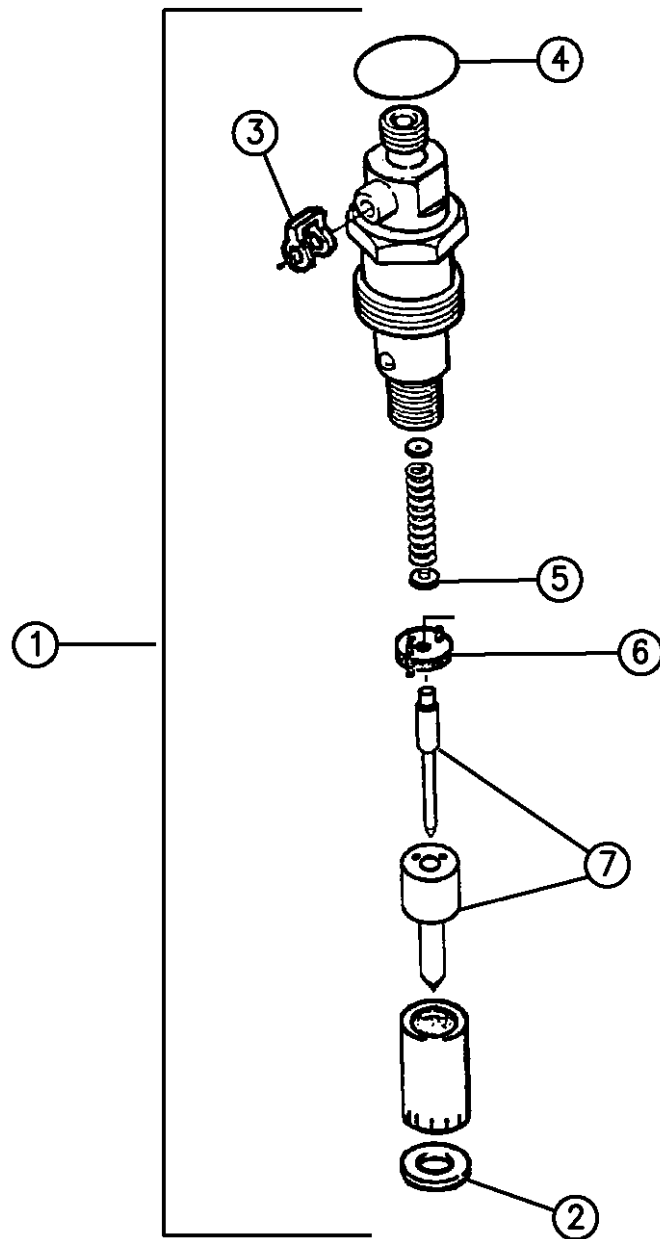

ITEM	PART NUMBER	QTY	BODY	MODEL	DESCRIPTION
1					INJECTOR, Fuel
					1994
	R4761595	6			Man. Trans.
	R4761596	6			Auto Trans.
					1995
	04856671	6			Man. Trans.
	R4761596	6			Auto Trans.
					1996
	04882120	6			Man. Trans.
	04856671	6			Auto Trans.
2					SEAL, Injector
					1994
	04728042	6			1995
	04798375	6			1996
					Man. Trans.
	04883752AA	6			Auto Trans.
	04798375	6			
3	04429380	6			SEAL, Banjo Connector
4	04429356	6			SEAL, Rectangular Ring
5	04761336	6			SPINDLE, Injector
6	04761337	6			DOSC, Intermediate
7	04761365	6			NOZZLE, Injector

RAM VAN/WAGON DAKOTA RAM PICKUP, RAM CAB AND CHASSIS (943)

SERIES	LINE	BODY	ENGINE	TRANSMISSION
NA = Not Available	N1 = MID SIZE PICK-UP (4x2)	51 = Wagon - 127" W.B.	NA = Not Available	NA = Not Available
	B1 = VANS AND WAGONS (4x2)	13 = Van - 127X" W.B.		
	B2 = VANS AND WAGONS (4x2)	12 = Van - 127" W.B.		
	B3 = VANS AND WAGONS (4x2)	11 = Van - 109" W.B.		
	R1 = (T300) CONVENTIONAL TRUCK (4x2)	51 = Wagon - 109" W.B.		
	R2 = (T300) CONVENTIONAL TRUCK (4x2)	52 = Wagon - 127X" W.B.		
	R3 = (T300) CONVENTIONAL TRUCK (4x2)	61 = BR - 118.7" W.B.		
	R4 = (T300) CONVENTIONAL TRUCK (4x2)	62 = BR - 134.7" W.B.		
	R5 = (T300) CONVENTIONAL TRUCK (4x2)	63 = BR - 138.7" W.B. (Cab & Chassis)		
	R6 = (T300) CONVENTIONAL TRUCK (4x2)	64 = BR - 162.7" W.B. (Cab & Chassis)		
	R7 = (T300) CONVENTIONAL TRUCK (4x2)	31 = BR - 138.7" W.B. (Club Cab)		
	R8 = (T300) CONVENTIONAL TRUCK (4x4)			
	R9 = (T300) CONVENTIONAL TRUCK (4x4)			
	R10 = (T300) CONVENTIONAL TRUCK (4x4)			
	R11 = (T300) CONVENTIONAL TRUCK (4x4)			
	R12 = (T300) CONVENTIONAL TRUCK (4x4)			
	R13 = (T300) CONVENTIONAL TRUCK (4x4)			
	R14 = (T300) CONVENTIONAL TRUCK (4x4)			
	R15 = (T300) CONVENTIONAL TRUCK (4x4)			
	R16 = (T300) CONVENTIONAL TRUCK (4x4)			
	R17 = (T300) CONVENTIONAL TRUCK (4x4)			
	R18 = (T300) CONVENTIONAL TRUCK (4x4)			
	R19 = (T300) CONVENTIONAL TRUCK (4x4)			
	R20 = (T300) CONVENTIONAL TRUCK (4x4)			
	R21 = (T300) CONVENTIONAL TRUCK (4x4)			
	R22 = (T300) CONVENTIONAL TRUCK (4x4)			
	R23 = (T300) CONVENTIONAL TRUCK (4x4)			
	R24 = (T300) CONVENTIONAL TRUCK (4x4)			
	R25 = (T300) CONVENTIONAL TRUCK (4x4)			
	R26 = (T300) CONVENTIONAL TRUCK (4x4)			
	R27 = (T300) CONVENTIONAL TRUCK (4x4)			
	R28 = (T300) CONVENTIONAL TRUCK (4x4)			
	R29 = (T300) CONVENTIONAL TRUCK (4x4)			
	R30 = (T300) CONVENTIONAL TRUCK (4x4)			
	R31 = (T300) CONVENTIONAL TRUCK (4x4)			
	R32 = (T300) CONVENTIONAL TRUCK (4x4)			
	R33 = (T300) CONVENTIONAL TRUCK (4x4)			
	R34 = (T300) CONVENTIONAL TRUCK (4x4)			
	R35 = (T300) CONVENTIONAL TRUCK (4x4)			
	R36 = (T300) CONVENTIONAL TRUCK (4x4)			
	R37 = (T300) CONVENTIONAL TRUCK (4x4)			
	R38 = (T300) CONVENTIONAL TRUCK (4x4)			
	R39 = (T300) CONVENTIONAL TRUCK (4x4)			
	R40 = (T300) CONVENTIONAL TRUCK (4x4)			
	R41 = (T300) CONVENTIONAL TRUCK (4x4)			
	R42 = (T300) CONVENTIONAL TRUCK (4x4)			
	R43 = (T300) CONVENTIONAL TRUCK (4x4)			
	R44 = (T300) CONVENTIONAL TRUCK (4x4)			
	R45 = (T300) CONVENTIONAL TRUCK (4x4)			
	R46 = (T300) CONVENTIONAL TRUCK (4x4)			
	R47 = (T300) CONVENTIONAL TRUCK (4x4)			
	R48 = (T300) CONVENTIONAL TRUCK (4x4)			
	R49 = (T300) CONVENTIONAL TRUCK (4x4)			
	R50 = (T300) CONVENTIONAL TRUCK (4x4)			
	R51 = (T300) CONVENTIONAL TRUCK (4x4)			
	R52 = (T300) CONVENTIONAL TRUCK (4x4)			
	R53 = (T300) CONVENTIONAL TRUCK (4x4)			
	R54 = (T300) CONVENTIONAL TRUCK (4x4)			
	R55 = (T300) CONVENTIONAL TRUCK (4x4)			
	R56 = (T300) CONVENTIONAL TRUCK (4x4)			
	R57 = (T300) CONVENTIONAL TRUCK (4x4)			
	R58 = (T300) CONVENTIONAL TRUCK (4x4)			
	R59 = (T300) CONVENTIONAL TRUCK (4x4)			
	R60 = (T300) CONVENTIONAL TRUCK (4x4)			
	R61 = (T300) CONVENTIONAL TRUCK (4x4)			
	R62 = (T300) CONVENTIONAL TRUCK (4x4)			
	R63 = (T300) CONVENTIONAL TRUCK (4x4)			
	R64 = (T300) CONVENTIONAL TRUCK (4x4)			
	R65 = (T300) CONVENTIONAL TRUCK (4x4)			
	R66 = (T300) CONVENTIONAL TRUCK (4x4)			
	R67 = (T300) CONVENTIONAL TRUCK (4x4)			
	R68 = (T300) CONVENTIONAL TRUCK (4x4)			
	R69 = (T300) CONVENTIONAL TRUCK (4x4)			
	R70 = (T300) CONVENTIONAL TRUCK (4x4)			
	R71 = (T300) CONVENTIONAL TRUCK (4x4)			
	R72 = (T300) CONVENTIONAL TRUCK (4x4)			
	R73 = (T300) CONVENTIONAL TRUCK (4x4)			
	R74 = (T300) CONVENTIONAL TRUCK (4x4)			
	R75 = (T300) CONVENTIONAL TRUCK (4x4)			
	R76 = (T300) CONVENTIONAL TRUCK (4x4)			
	R77 = (T300) CONVENTIONAL TRUCK (4x4)			
	R78 = (T300) CONVENTIONAL TRUCK (4x4)			
	R79 = (T300) CONVENTIONAL TRUCK (4x4)			
	R80 = (T300) CONVENTIONAL TRUCK (4x4)			
	R81 = (T300) CONVENTIONAL TRUCK (4x4)			
	R82 = (T300) CONVENTIONAL TRUCK (4x4)			
	R83 = (T300) CONVENTIONAL TRUCK (4x4)			
	R84 = (T300) CONVENTIONAL TRUCK (4x4)			
	R85 = (T300) CONVENTIONAL TRUCK (4x4)			
	R86 = (T300) CONVENTIONAL TRUCK (4x4)			
	R87 = (T300) CONVENTIONAL TRUCK (4x4)			
	R88 = (T300) CONVENTIONAL TRUCK (4x4)			
	R89 = (T300) CONVENTIONAL TRUCK (4x4)			
	R90 = (T300) CONVENTIONAL TRUCK (4x4)			
	R91 = (T300) CONVENTIONAL TRUCK (4x4)			
	R92 = (T300) CONVENTIONAL TRUCK (4x4)			
	R93 = (T300) CONVENTIONAL TRUCK (4x4)			
	R94 = (T300) CONVENTIONAL TRUCK (4x4)			
	R95 = (T300) CONVENTIONAL TRUCK (4x4)			
	R96 = (T300) CONVENTIONAL TRUCK (4x4)			
	R97 = (T300) CONVENTIONAL TRUCK (4x4)			
	R98 = (T300) CONVENTIONAL TRUCK (4x4)			
	R99 = (T300) CONVENTIONAL TRUCK (4x4)			
	R100 = (T300) CONVENTIONAL TRUCK (4x4)			

94314 340

AR = use ase required - = Non illustrated part

FUEL LINES DIESEL ENGINE R BODY

Figure 14-350

14-350B

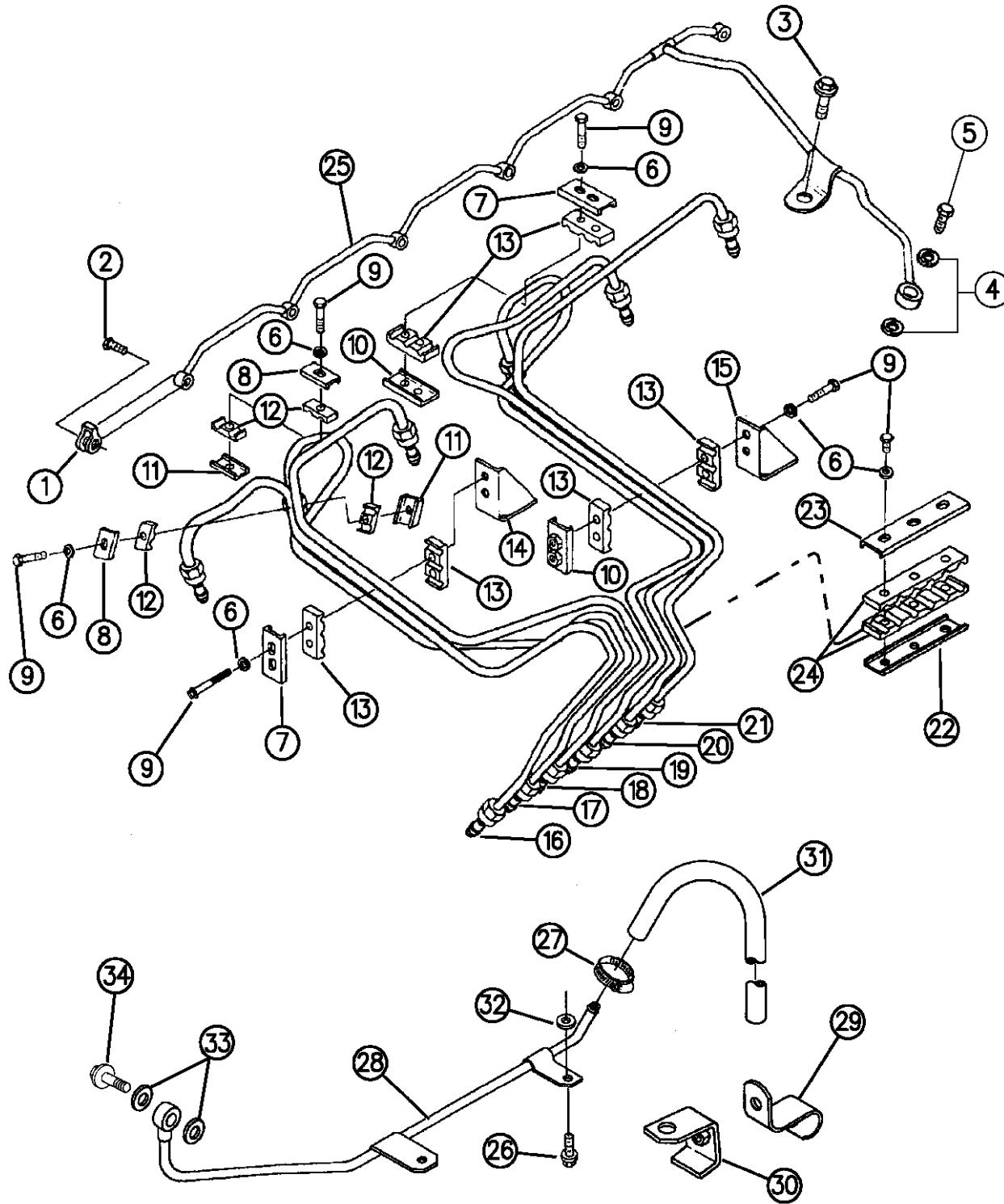

ITEM	PART NUMBER	QTY	BODY	MODEL	DESCRIPTION
1	04429380	6			SEAL, Banjo Connector
2	04429307	6			SCREW, Banjo Connector
3	04638695	1			SCREW
4	04728041	2			WASHER, Sealing
5	04761265	1			VALVE, Check
6	04429723	11			WASHER
7	04429519	2			BRACE, Tube
8	04762019	2			BRACE, Tube
9	04761708	11			SCREW
10	04740354	2			BRACE, Tube
11	04762021	2			BRACE, Tube
12	04762022	4			ISOLATOR, Vibration
13	04638687	6			ISOLATOR, Vibration
14	04761252	1			BRACE, Tube
15	04761253	1			BRACE, Tube
					TUBE, Injector Fuel Supply
16	04762033	1			#1 Cylinder
17	04762034	1			#2 Cylinder
18	04762035	1			#3 Cylinder
19	04762036	1			#4 Cylinder
20	04762037				#5 Cylinder
21	04762038	1			#6 Cylinder

RAM VAN/WAGON DAKOTA RAM PICKUP, RAM CAB AND CHASSIS (943)

SERIES	LINE	BODY	ENGINE	TRANSMISSION
NA = Not Available	N1 = MID SIZE PICK-UP (4x2)	51 = Wagon - 127" W.B.	NA = Not Available	NA = Not Available
	B1 = VANS AND WAGONS (4x2)	13 = Van - 127X" W.B.		
	B2 = VANS AND WAGONS (4x2)	12 = Van - 127" W.B.		
	B3 = VANS AND WAGONS (4x2)	11 = Van - 109" W.B.		
	R1 = (T300) CONVENTIONAL TRUCK (4x2)	51 = Wagon - 109" W.B.		
	R2 = (T300) CONVENTIONAL TRUCK (4x2)	52 = Wagon - 127X" W.B.		
	R3 = (T300) CONVENTIONAL TRUCK (4x2)	61 = BR - 118.7" W.B.		
	N5 = MID SIZE PICK-UP (4X4)	62 = BR - 134.7" W.B.		
	R6 = (T300) CONVENTIONAL TRUCK (4x4)	63 = BR - 138.7" W.B. (Cab & Chassis)		
	R7 = (T300) CONVENTIONAL TRUCK (4x4)	64 = BR - 162.7" W.B. (Cab & Chassis)		
	R8 = (T300) CONVENTIONAL TRUCK (4x4)	31 = BR - 138.7" W.B. (Club Cab)		

94314 350

AR = use ase required - = Non illustrated part

FUEL LINES DIESEL ENGINE R BODY

Figure 14-350

14-350B

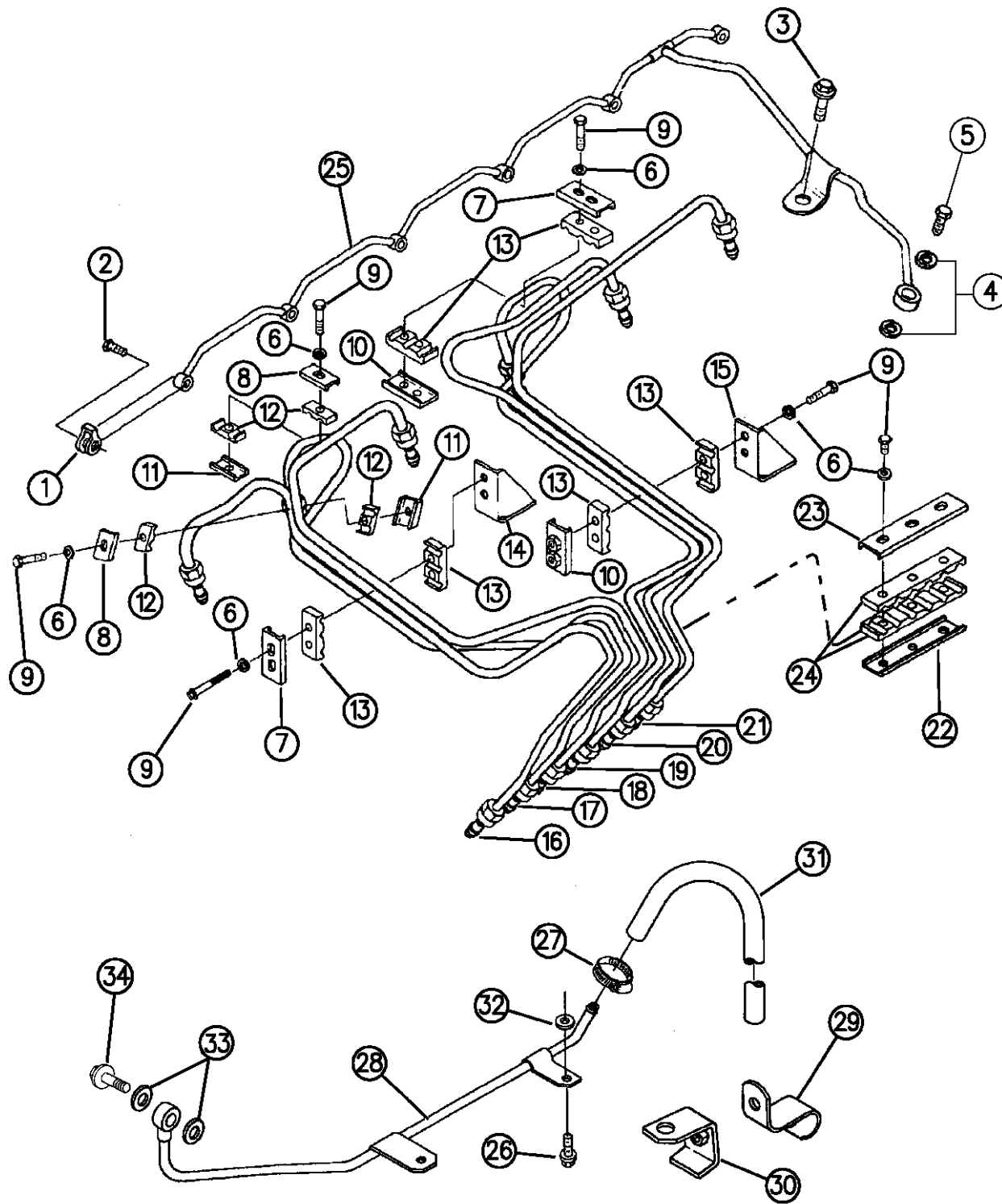

ITEM	PART NUMBER	QTY	BODY	MODEL	DESCRIPTION
22	04762039	1			BRACE, Tube
23	04762040	1			BRACE, Tube
24	04762041	2			ISOLATOR, Vibration
25	04762042	1			MANIFOLD, Fuel
26	04429638	1			SCREW
27	04429419	1			CLAMP, Hose
28	04746641	1			TUBE, Fuel Drain
29	04746645	1			CLIP
30	04746646	1			BRACE, Hose
31	04746649	1			HOSE
32	04761267	1			WASHER
33	04761245	2			WASHER, Sealing
34	04761307	1			VALVE, Overflow

RAM VAN/WAGON DAKOTA RAM PICKUP, RAM CAB AND CHASSIS (943)

SERIES	LINE	BODY	ENGINE	TRANSMISSION
NA = Not Available	N1 = MID SIZE PICK-UP (4x2)	51 = Wagon - 127" W.B.	NA = Not Available	NA = Not Available
	B1 = VANS AND WAGONS (4x2)	13 = Van - 127X" W.B.		
	B2 = VANS AND WAGONS (4x2)	12 = Van - 127" W.B.		
	B3 = VANS AND WAGONS (4x2)	11 = Van - 109" W.B.		
	R1 = (T300) CONVENTIONAL TRUCK (4x2)	51 = Wagon - 109" W.B.		
	R2 = (T300) CONVENTIONAL TRUCK (4x2)	52 = Wagon - 127X" W.B.		
	R3 = (T300) CONVENTIONAL TRUCK (4x2)	61 = BR - 118.7" W.B.		
	N5 = MID SIZE PICK-UP (4X4)	62 = BR - 134.7" W.B.		
	R6 = (T300) CONVENTIONAL TRUCK (4x4)	63 = BR - 138.7" W.B. (Cab & Chassis)		
	R7 = (T300) CONVENTIONAL TRUCK (4x4)	64 = BR - 162.7" W.B. (Cab & Chassis)		
	R8 = (T300) CONVENTIONAL TRUCK (4x4)	31 = BR - 138.7" W.B. (Club Cab)		

94314 350

AR = use ase required - = Non illustrated part

AIR FUEL CONTROL AND FUEL FILTER DIESEL ENGINE R BODY

Figure 14-360

14-360

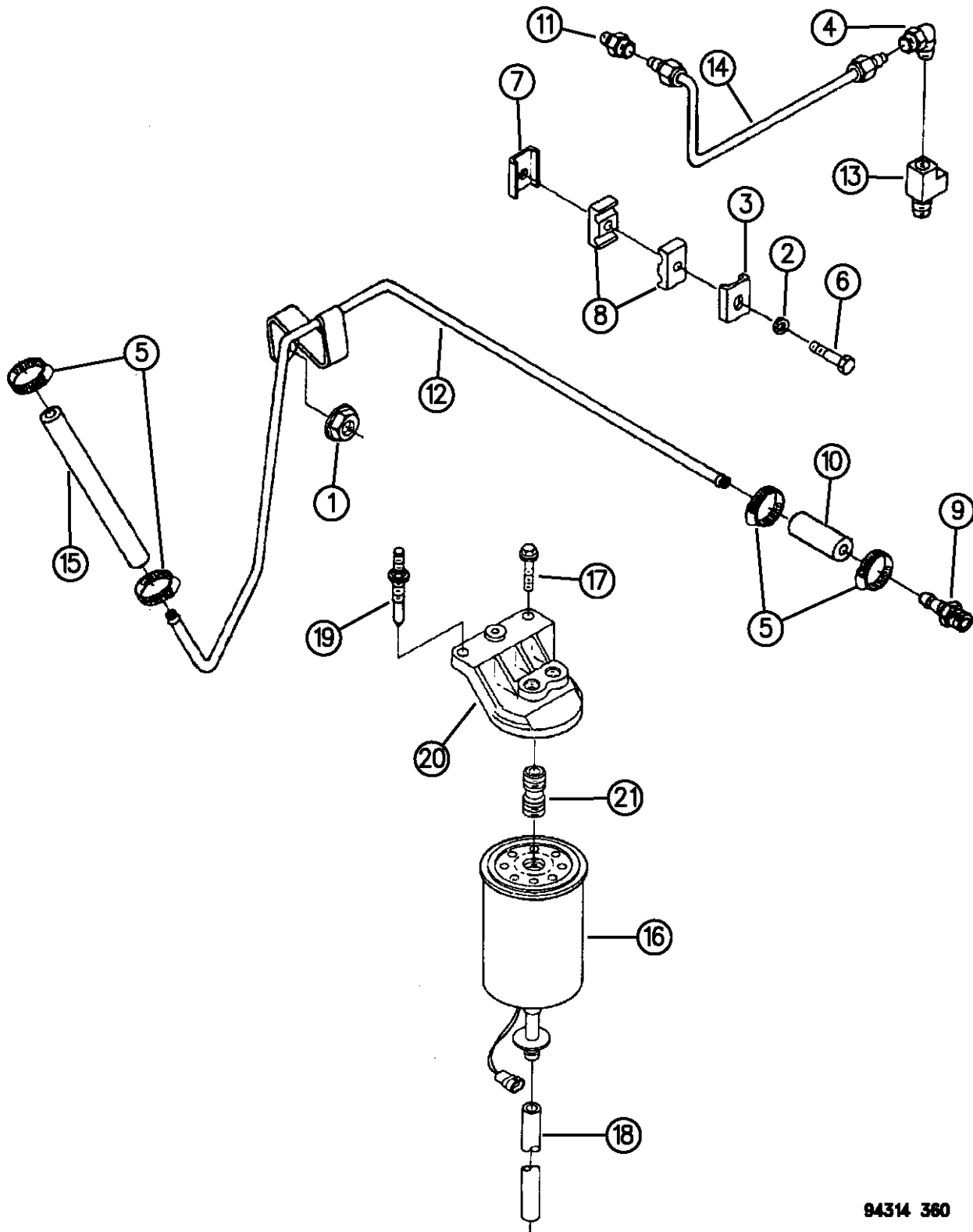

94314 360

ITEM	PART NUMBER	QTY	BODY	MODEL	DESCRIPTION
1	04429862	1			NUT
2	04429723	1			WASHER
3	04762019	1			BRACE, Tube
4	04429265	1			ELBOW, Male Adapter
5	04762020	4			CLAMP, Hose
6	04761708	1			SCREW
7	04762021	1			BRACE, Tube
8	04762022	2			ISOLATOR, Vibration
9	04762023	1			COUPLING, Hose
10	04762026	1			HOSE
11	04762027	1			CONNECTOR, Male
12	04762028	1			TUBE, Air Fuel Control, Turbo Charger Wastegate Through Valve Cover to Fuel Filter
13	04762029	1			TEE, Street Pipe
14	04762030	1			TUBE, Air Fuel Control, Rear of Injection Pump to Block
	04762030	1			1994-95
	04882044	1			1996, Man. Trans.
	04882046	1			1996, Auto Trans.
15	04762064	1			HOSE
	04762064	1			1994-95
	04882045	1			1996
16	04874274AC	1			FILTER, Fuel
-	04429116	1			VALVE, Filter, w/Sensor

RAM VAN/WAGON DAKOTA RAM PICKUP, RAM CAB AND CHASSIS (943)

SERIES	LINE	BODY	ENGINE	TRANSMISSION
NA = Not Available	N1 = MID SIZE PICK-UP (4x2)	51 = Wagon - 127" W.B.	NA = Not Available	NA = Not Available
	B1 = VANS AND WAGONS (4x2)	13 = Van - 127X" W.B.		
	B2 = VANS AND WAGONS (4x2)	12 = Van - 127" W.B.		
	B3 = VANS AND WAGONS (4x2)	11 = Van - 109" W.B.		
	R1 = (T300) CONVENTIONAL TRUCK (4x2)	51 = Wagon - 109" W.B.		
	R2 = (T300) CONVENTIONAL TRUCK (4x2)	52 = Wagon - 127X" W.B.		
	R3 = (T300) CONVENTIONAL TRUCK (4x2)	61 = BR - 118.7" W.B.		
	R4 = (T300) CONVENTIONAL TRUCK (4x2)	62 = BR - 134.7" W.B.		
	R5 = (T300) CONVENTIONAL TRUCK (4x2)	63 = BR - 138.7" W.B. (Cab & Chassis)		
	R6 = (T300) CONVENTIONAL TRUCK (4x2)	64 = BR - 162.7" W.B. (Cab & Chassis)		
	R7 = (T300) CONVENTIONAL TRUCK (4x2)	31 = BR - 138.7" W.B. (Club Cab)		

AR = use ase required - = Non illustrated part

AIR FUEL CONTROL AND FUEL FILTER DIESEL ENGINE R BODY

Figure 14-360

14-360

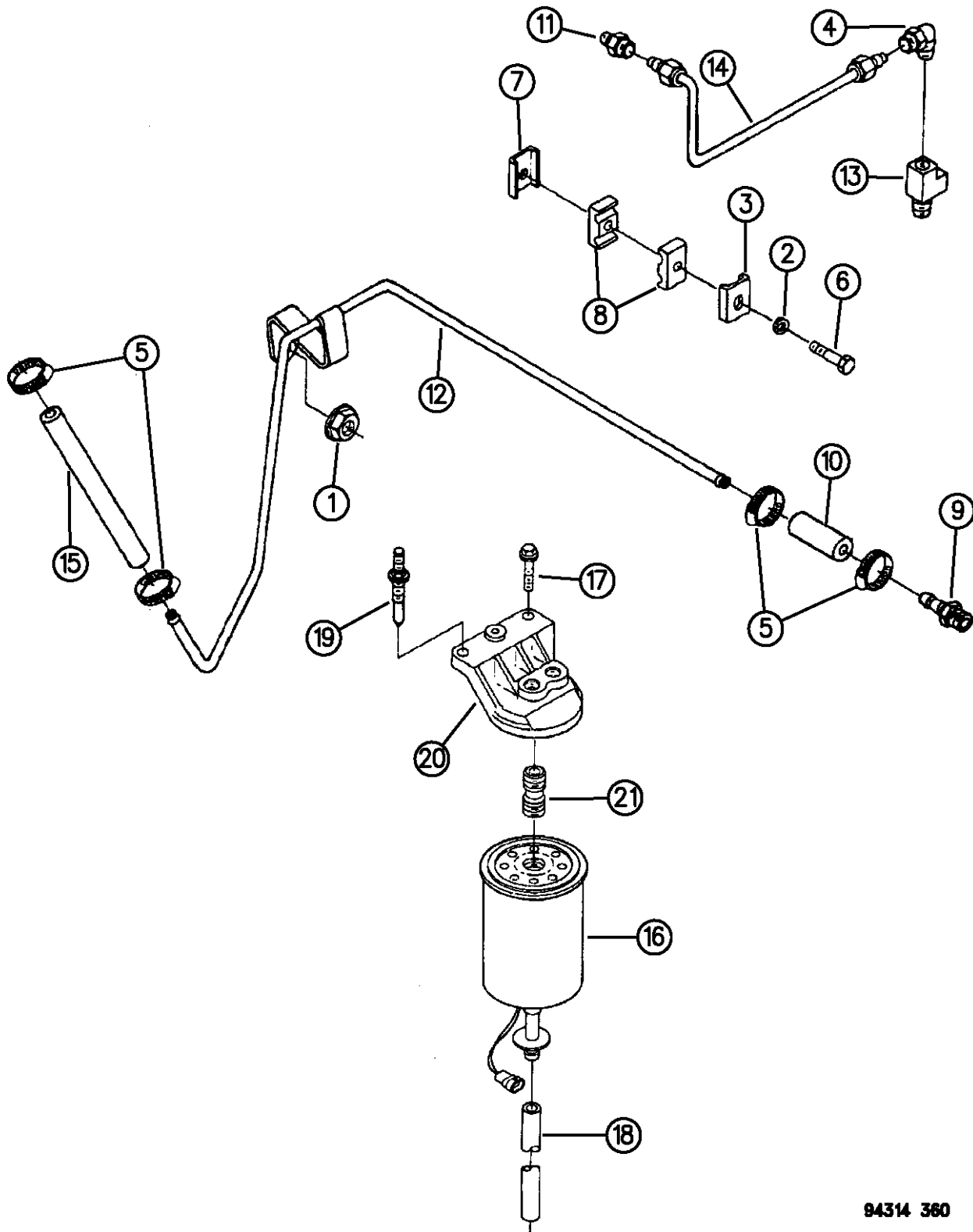

94314 360

ITEM	PART NUMBER	QTY	BODY	MODEL	DESCRIPTION
17					SCREW
	04429634	1			1994-95
	04882111	1			1996
18	04429948	1			HOSE
19					SCREW
	04746640	1			1994-95
	04778571	1			1996
20					HEAD, Fuel Filter
	04778572	1			1994
	04762063	1			1995-96
21					ADAPTER, Filter Head
	04762031	1			1994
	04874539	1			1995-96

RAM VAN/WAGON DAKOTA RAM PICKUP, RAM CAB AND CHASSIS (943)

SERIES	LINE	BODY	ENGINE	TRANSMISSION
NA = Not Available	N1 = MID SIZE PICK-UP (4x2)	51 = Wagon - 127" W.B.	NA = Not Available	NA = Not Available
	B1 = VANS AND WAGONS (4x2)	13 = Van - 127X" W.B.		
	B2 = VANS AND WAGONS (4x2)	12 = Van - 127" W.B.		
	B3 = VANS AND WAGONS (4x2)	11 = Van - 109" W.B.		
	R1 = (T300) CONVENTIONAL TRUCK (4x2)	51 = Wagon - 109" W.B.		
	R2 = (T300) CONVENTIONAL TRUCK (4x2)	52 = Wagon - 127X" W.B.		
	R3 = (T300) CONVENTIONAL TRUCK (4x2)	61 = BR - 118.7" W.B.		
	R4 = (T300) CONVENTIONAL TRUCK (4x2)	62 = BR - 134.7" W.B.		
	R5 = (T300) CONVENTIONAL TRUCK (4x2)	63 = BR - 138.7" W.B. (Cab & Chassis)		
	R6 = (T300) CONVENTIONAL TRUCK (4x2)	64 = BR - 162.7" W.B. (Cab & Chassis)		
	R7 = (T300) CONVENTIONAL TRUCK (4x2)	31 = BR - 138.7" W.B. (Club Cab)		
	R8 = (T300) CONVENTIONAL TRUCK (4x4)			

AR = use ase required - = Non illustrated part

FUEL RAIL N,B BODY
Figure 14-410

14-410B

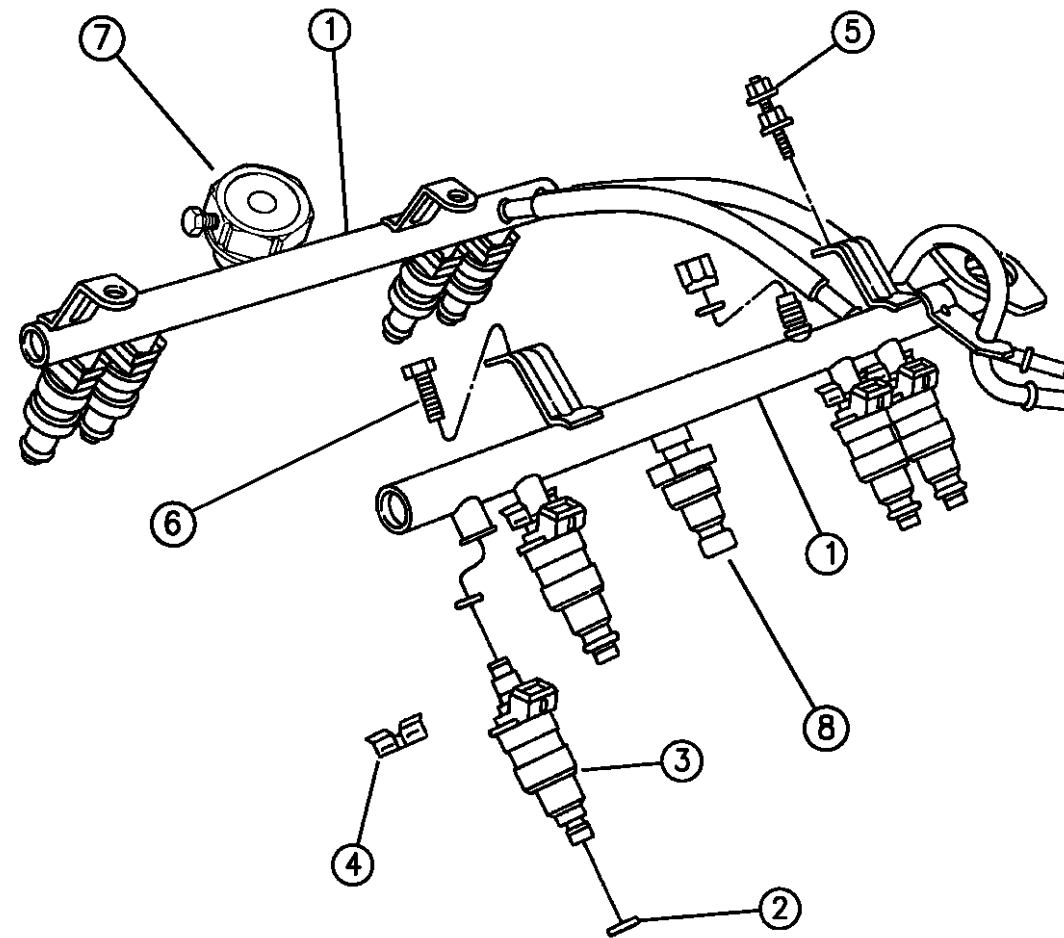

ITEM	PART NUMBER	QTY	BODY	MODEL	DESCRIPTION
1					RAIL, Fuel
	53030977	1			2.5L Eng.
	53030593	1			1996
					3.9L Eng.
					5.2L/5.9L Eng.
	53030598	1			1994-95
	53030373	1			1996
	53030519	1			CNG
2					O-RING PACKAGE, Fuel Injector
	05277919	AR			3.9L Eng., 1994
	04504348	AR			5.2L/5.9L Eng., 1994-95
3					INJECTOR, Fuel
	53030778	AR			2.5L Eng.
	04554127	AR			3.9L Eng.
					5.2L/5.9L Eng.
	53030262	AR			1994-95
	53030778	AR			1996
	53030518	AR			CNG
4					CLIP, Fuel Injector
	53030638	AR			3.9L Eng.
					5.2L/5.9L Eng.
	04418257	AR			1994-95

RAM VAN/WAGON DAKOTA RAM PICKUP, RAM CAB AND CHASSIS (943)

SERIES	LINE	BODY	ENGINE	TRANSMISSION
NA = Not Available	N1 = MID SIZE PICK-UP (4x2)	51 = Wagon - 127" W.B.	NA = Not Available	NA = Not Available
	B1 = VANS AND WAGONS (4x2)	13 = Van - 127X" W.B.		
	B2 = VANS AND WAGONS (4x2)	12 = Van - 127" W.B.		
	B3 = VANS AND WAGONS (4x2)	11 = Van - 109" W.B.		
	R1 = (T300) CONVENTIONAL TRUCK (4x2)	51 = Wagon - 109" W.B.		
	R2 = (T300) CONVENTIONAL TRUCK (4x2)	52 = Wagon - 127X" W.B.		
	R3 = (T300) CONVENTIONAL TRUCK (4x2)	61 = BR - 118.7" W.B.		
	R4 = (T300) CONVENTIONAL TRUCK (4x2)	62 = BR - 134.7" W.B.		
	R5 = (T300) CONVENTIONAL TRUCK (4x2)	63 = BR - 138.7" W.B. (Cab & Chassis)		
	R6 = (T300) CONVENTIONAL TRUCK (4x2)	64 = BR - 162.7" W.B. (Cab & Chassis)		
	R7 = (T300) CONVENTIONAL TRUCK (4x2)	31 = BR - 138.7" W.B. (Club Cab)		
	R8 = (T300) CONVENTIONAL TRUCK (4x4)			

94314 410

AR = use ase required - = Non illustrated part

FUEL RAIL N,B BODY

Figure 14-410

14-410B

ITEM	PART NUMBER	QTY	BODY	MODEL	DESCRIPTION
	53030630	AR			1996
	53030603	AR			CNG
5	J4007534	2			STUD, Fuel Rail
6					SCREW, Fuel Rail
	J4006986	2			1994-95
	06035575	4			1996
7					SOLENOID, Low Pressure Fuel Shut-Off, (CNG)
	53030607	1			1994
	56027943	1			1995-96
8	56027862	1			TRANSDUCER, Fuel Line Pressure, (CNG)
-	52127788	1		N	CLIP, Fuel Line Secondary Latch, w/Tether
-		AR			CLIP, Fuel Rail Inlet Retaining
					5.2L/5.9L Eng.
-	04418257	AR			1994-95
-	53030619	AR			1996

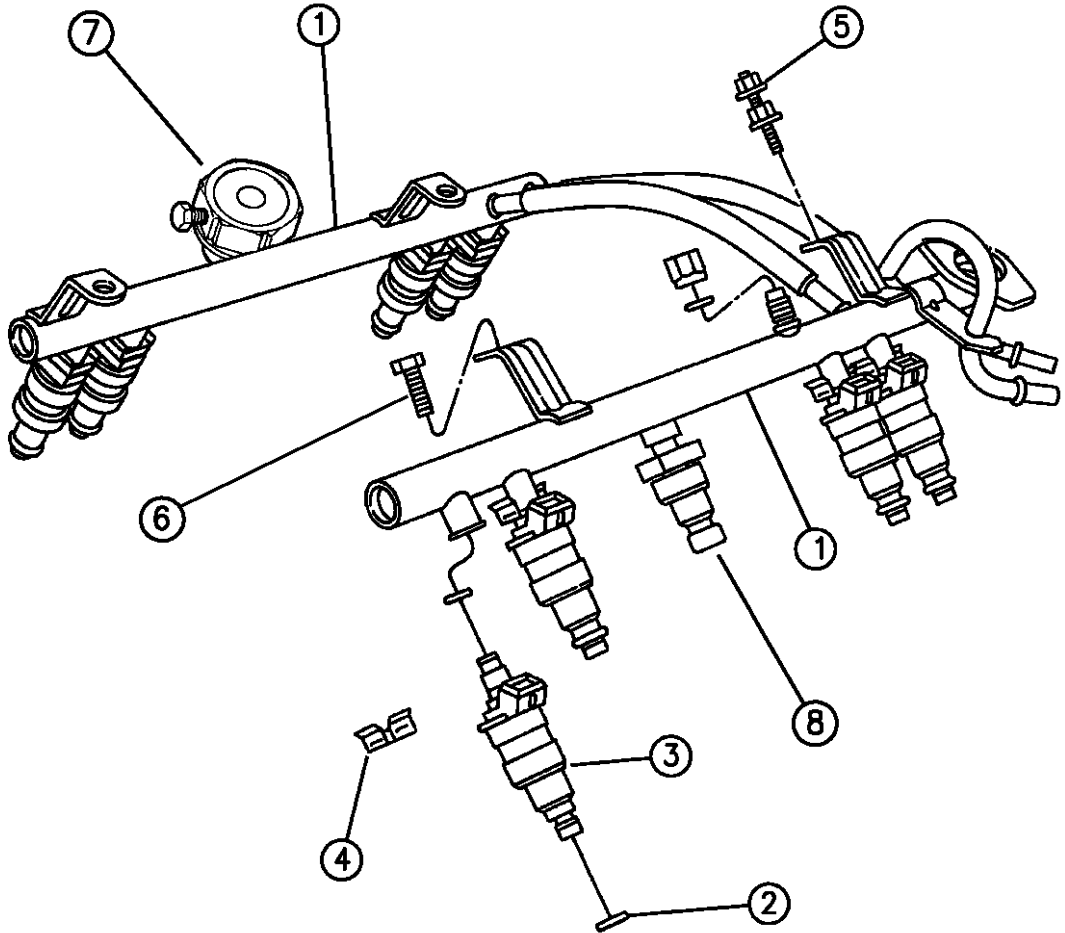

RAM VAN/WAGON DAKOTA RAM PICKUP, RAM CAB AND CHASSIS (943)

SERIES	LINE	BODY	ENGINE	TRANSMISSION
NA = Not Available	N1 = MID SIZE PICK-UP (4x2)	51 = Wagon - 127" W.B.	NA = Not Available	NA = Not Available
	B1 = VANS AND WAGONS (4x2)	13 = Van - 127X" W.B.		
	B2 = VANS AND WAGONS (4x2)	12 = Van - 127" W.B.		
	B3 = VANS AND WAGONS (4x2)	11 = Van - 109" W.B.		
	R1 = (T300) CONVENTIONAL TRUCK (4x2)	51 = Wagon - 109" W.B.		
	R2 = (T300) CONVENTIONAL TRUCK (4x2)	52 = Wagon - 127X" W.B.		
	R3 = (T300) CONVENTIONAL TRUCK (4x2)	61 = BR - 118.7" W.B.		
	R4 = (T300) CONVENTIONAL TRUCK (4x2)	62 = BR - 134.7" W.B.		
	R5 = (T300) CONVENTIONAL TRUCK (4x2)	63 = BR - 138.7" W.B. (Cab & Chassis)		
	R6 = (T300) CONVENTIONAL TRUCK (4x2)	64 = BR - 162.7" W.B. (Cab & Chassis)		
	R7 = (T300) CONVENTIONAL TRUCK (4x2)	31 = BR - 138.7" W.B. (Club Cab)		
	R8 = (T300) CONVENTIONAL TRUCK (4x4)			

94314 410

AR = use ase required - = Non illustrated part

FUEL RAIL R BODY
Figure 14-430

14-430B

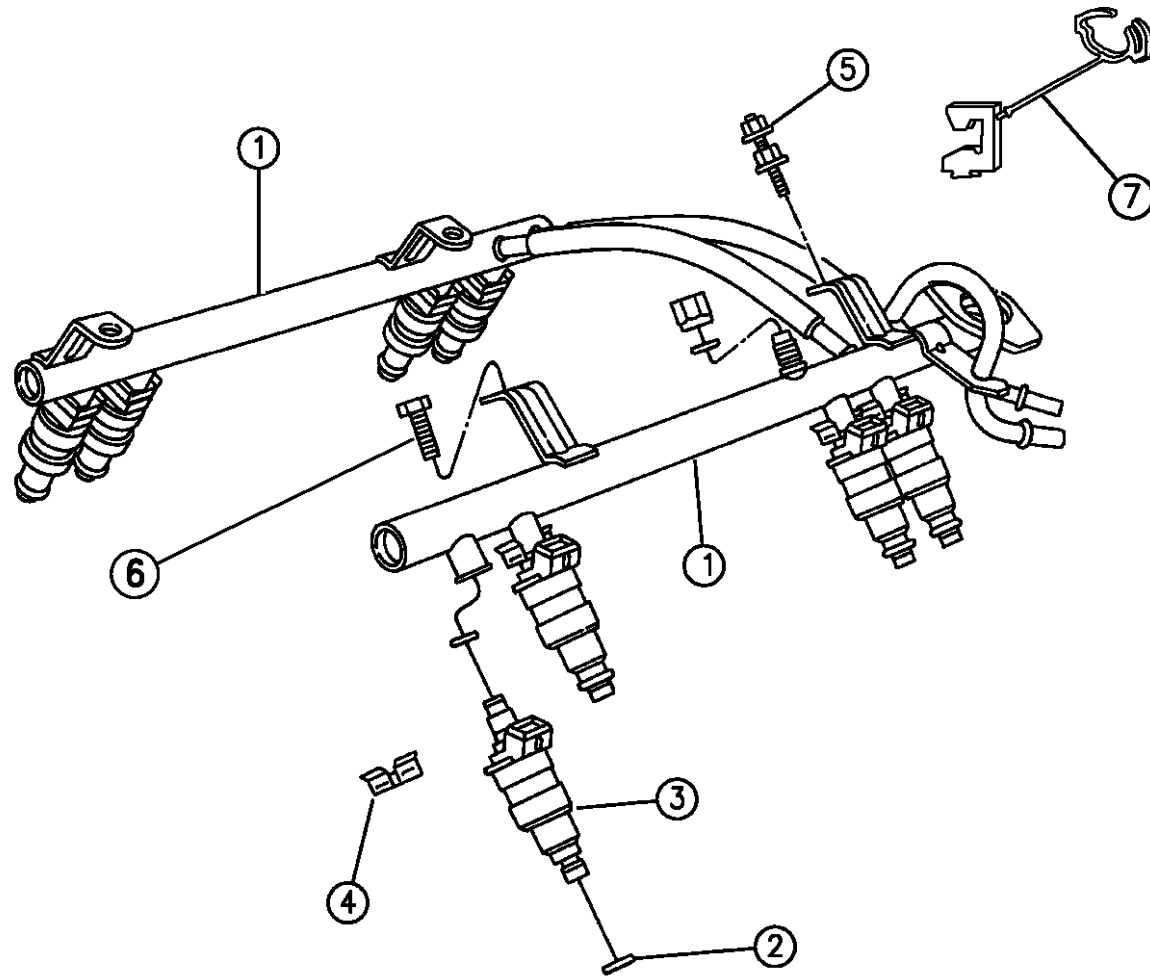

ITEM	PART NUMBER	QTY	BODY	MODEL	DESCRIPTION
1					RAIL, Fuel
	53030593	1			3.9L Eng. 5.2L/5.9L Eng.
	53030598	1			1994-95
	53030373	1			1996
	53041029	1			8.0L Eng.
	53030519	1			CNG
2					O-RING, Fuel Injector
	05277919	AR			3.9L Eng., (Pkg. of (2) O-Rings)
	04504348	AR			5.2L/5.9L/8.0L Eng.
3					INJECTOR, Fuel
	04554127	AR			3.9L Eng. 5.2L/5.9L Eng.
	53030262	AR			1994-95
	53030778	AR			1996
					8.0L Eng.
	53040003	AR			1994-95
	53041073	AR			1996
	53030518	AR			CNG
4					CLIP, Fuel Injector
	53030638	AR			3.9L/8.0L Eng. 5.2L/5.9L Eng.

RAM VAN/WAGON DAKOTA RAM PICKUP, RAM CAB AND CHASSIS (943)

SERIES	LINE	BODY	ENGINE	TRANSMISSION
NA = Not Available	N1 = MID SIZE PICK-UP (4x2)	51 = Wagon - 127" W.B.	NA = Not Available	NA = Not Available
	B1 = VANS AND WAGONS (4x2)	13 = Van - 127X" W.B. 12 = Van - 127" W.B.		
	B2 = VANS AND WAGONS (4x2)	11 = Van - 109" W.B. 51 = Wagon - 109" W.B.		
	B3 = VANS AND WAGONS (4x2)	52 = Wagon - 127X" W.B.		
	R1 = (T300) CONVENTIONAL TRUCK (4x2)	61 = BR - 118.7" W.B. 62 = BR - 134.7" W.B.		
	R2 = (T300) CONVENTIONAL TRUCK (4x2)	63 = BR - 138.7" W.B. (Cab & Chassis)		
	R3 = (T300) CONVENTIONAL TRUCK (4x2)	64 = BR - 162.7" W.B. (Cab & Chassis)		
	N5 = MID SIZE PICK-UP (4X4)	31 = BR - 138.7" W.B. (Club Cab)		
	R6 = (T300) CONVENTIONAL TRUCK (4x4)			
	R7 = (T300) CONVENTIONAL TRUCK (4x4)			
	R8 = (T300) CONVENTIONAL TRUCK (4x4)			

94314 430

AR = use ase required - = Non illustrated part

FUEL RAIL R BODY
Figure 14-430

14-430B

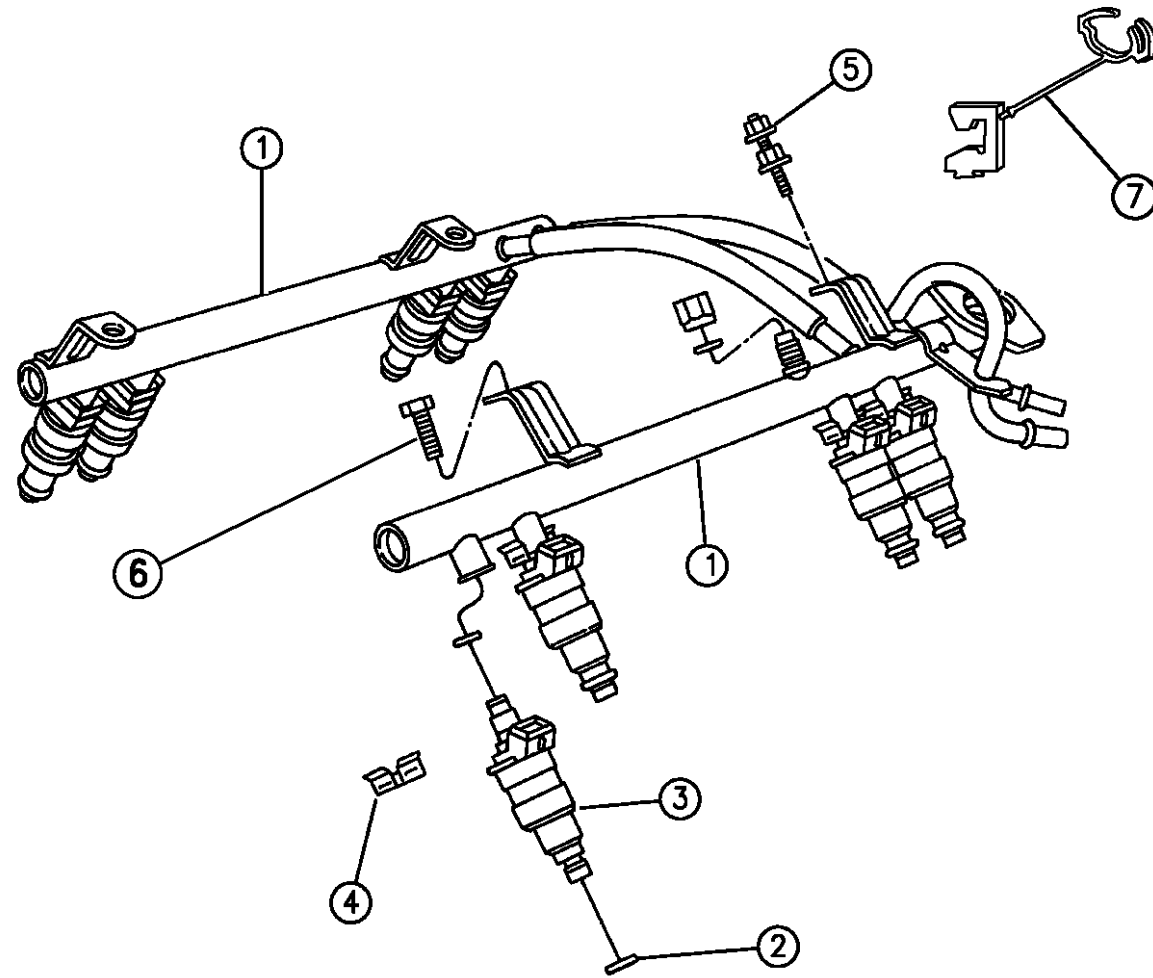

ITEM	PART NUMBER	QTY	BODY	MODEL	DESCRIPTION
	04418257	AR			1994-95
	53030630	AR			1996
	53030603	AR			CNG
5	J4007534	2			STUD, Fuel Rail
6					SCREW, Fuel Rail
					3.9L/5.2L/5.9L Eng.
	J4006986	2			1994-95
	06035575	4			1996
	06034445	6			8.0L Eng.
7	52127788	1			CLIP, Fuel Line Secondary Latch, w/Tether
-					CLIP, Fuel Rail Inlet Retaining
-					5.2L/5.9L Eng.
-	04418257	AR			1994-95
-	53030619	AR			1996

RAM VAN/WAGON DAKOTA RAM PICKUP, RAM CAB AND CHASSIS (943)

SERIES	LINE	BODY	ENGINE	TRANSMISSION
NA = Not Available	N1 = MID SIZE PICK-UP (4x2)	51 = Wagon - 127" W.B.	NA = Not Available	NA = Not Available
	B1 = VANS AND WAGONS (4x2)	13 = Van - 127X" W.B.		
	B2 = VANS AND WAGONS (4x2)	12 = Van - 127" W.B.		
	B3 = VANS AND WAGONS (4x2)	11 = Van - 109" W.B.		
	R1 = (T300) CONVENTIONAL TRUCK (4x2)	51 = Wagon - 109" W.B.		
	R2 = (T300) CONVENTIONAL TRUCK (4x2)	52 = Wagon - 127X" W.B.		
	R3 = (T300) CONVENTIONAL TRUCK (4x2)	61 = BR - 118.7" W.B.		
	N5 = MID SIZE PICK-UP (4X4)	62 = BR - 134.7" W.B.		
	R6 = (T300) CONVENTIONAL TRUCK (4x4)	63 = BR - 138.7" W.B. (Cab & Chassis)		
	R7 = (T300) CONVENTIONAL TRUCK (4x4)	64 = BR - 162.7" W.B. (Cab & Chassis)		
	R8 = (T300) CONVENTIONAL TRUCK (4x4)	31 = BR - 138.7" W.B. (Club Cab)		

94314 430

AR = use ase required - = Non illustrated part

FUEL MODULE, LEVEL UNIT AND FILTER N,B BODY

Figure 14-510

14-510D

ITEM	PART NUMBER	QTY	BODY	MODEL	DESCRIPTION
------	-------------	-----	------	-------	-------------

NOTE: The Rollover Valve Is Mounted In The Tank On B Body With 35 Gallon Tank. Use Plug 52006547 In Place Of The Rollover Valve On The Fuel

1					MODULE, Fuel Pump/Reservoir and Level Unit
					15 Gal. Tank
	04762996	1	N		2.5L Eng., 1994-95
	04762408	1	N		3.9L/5.2L Eng., 1994-95
	04897422AA	1	N		2.5L/3.9L/5.2L Eng., 1996
					22 Gal. Tank
	04762405	1	N		2.5L Eng., 1994-95
	04762407	1	N		3.9L/5.2L Eng., 1994-95
	04897437AA	1	N		2.5L/3.9L/5.2L Eng., 1996
	52127761	1	B		22 Gal. Tank
	04773946	1	B		35 Gal. Tank, 1994 Vent Type System, Also Use 1-5217726
	52127763	1	B		35 Gal. Tank 1994-95 Ventless System
	04798271	1	B		1996
2	52005389	1			NUT, Lock
3					VALVE, Rollover
					2.5L Eng.
	04279941	1	N		1994-95
	04002252	1	N		1996
	04002252	1	N		3.9L/5.2L Eng.
	04002252	1	B		Exc. 35 Gal. Tank
		1	B		35 Gal. Tank, (See Note)

RAM VAN/WAGON DAKOTA RAM PICKUP, RAM CAB AND CHASSIS (943)

SERIES	LINE	BODY	ENGINE	TRANSMISSION
NA = Not Available	N1 = MID SIZE PICK-UP (4x2)	51 = Wagon - 127" W.B.	NA = Not Available	NA = Not Available
	B1 = VANS AND WAGONS (4x2)	13 = Van - 127X" W.B.		
	B2 = VANS AND WAGONS (4x2)	12 = Van - 127" W.B.		
	B3 = VANS AND WAGONS (4x2)	11 = Van - 109" W.B.		
	R1 = (T300) CONVENTIONAL TRUCK (4x2)	51 = Wagon - 109" W.B.		
	R2 = (T300) CONVENTIONAL TRUCK (4x2)	52 = Wagon - 127X" W.B.		
	R3 = (T300) CONVENTIONAL TRUCK (4x2)	61 = BR - 118.7" W.B.		
	R4 = (T300) CONVENTIONAL TRUCK (4x2)	62 = BR - 134.7" W.B.		
	R5 = (T300) CONVENTIONAL TRUCK (4x2)	63 = BR - 138.7" W.B. (Cab & Chassis)		
	R6 = (T300) CONVENTIONAL TRUCK (4x2)	64 = BR - 162.7" W.B. (Cab & Chassis)		
	R7 = (T300) CONVENTIONAL TRUCK (4x2)	31 = BR - 138.7" W.B. (Club Cab)		
	R8 = (T300) CONVENTIONAL TRUCK (4x4)			
	R9 = (T300) CONVENTIONAL TRUCK (4x4)			
	R10 = (T300) CONVENTIONAL TRUCK (4x4)			
	R11 = (T300) CONVENTIONAL TRUCK (4x4)			
	R12 = (T300) CONVENTIONAL TRUCK (4x4)			
	R13 = (T300) CONVENTIONAL TRUCK (4x4)			
	R14 = (T300) CONVENTIONAL TRUCK (4x4)			
	R15 = (T300) CONVENTIONAL TRUCK (4x4)			
	R16 = (T300) CONVENTIONAL TRUCK (4x4)			
	R17 = (T300) CONVENTIONAL TRUCK (4x4)			
	R18 = (T300) CONVENTIONAL TRUCK (4x4)			
	R19 = (T300) CONVENTIONAL TRUCK (4x4)			
	R20 = (T300) CONVENTIONAL TRUCK (4x4)			
	R21 = (T300) CONVENTIONAL TRUCK (4x4)			
	R22 = (T300) CONVENTIONAL TRUCK (4x4)			
	R23 = (T300) CONVENTIONAL TRUCK (4x4)			
	R24 = (T300) CONVENTIONAL TRUCK (4x4)			
	R25 = (T300) CONVENTIONAL TRUCK (4x4)			
	R26 = (T300) CONVENTIONAL TRUCK (4x4)			
	R27 = (T300) CONVENTIONAL TRUCK (4x4)			
	R28 = (T300) CONVENTIONAL TRUCK (4x4)			
	R29 = (T300) CONVENTIONAL TRUCK (4x4)			
	R30 = (T300) CONVENTIONAL TRUCK (4x4)			
	R31 = (T300) CONVENTIONAL TRUCK (4x4)			
	R32 = (T300) CONVENTIONAL TRUCK (4x4)			
	R33 = (T300) CONVENTIONAL TRUCK (4x4)			
	R34 = (T300) CONVENTIONAL TRUCK (4x4)			
	R35 = (T300) CONVENTIONAL TRUCK (4x4)			
	R36 = (T300) CONVENTIONAL TRUCK (4x4)			
	R37 = (T300) CONVENTIONAL TRUCK (4x4)			
	R38 = (T300) CONVENTIONAL TRUCK (4x4)			
	R39 = (T300) CONVENTIONAL TRUCK (4x4)			
	R40 = (T300) CONVENTIONAL TRUCK (4x4)			
	R41 = (T300) CONVENTIONAL TRUCK (4x4)			
	R42 = (T300) CONVENTIONAL TRUCK (4x4)			
	R43 = (T300) CONVENTIONAL TRUCK (4x4)			
	R44 = (T300) CONVENTIONAL TRUCK (4x4)			
	R45 = (T300) CONVENTIONAL TRUCK (4x4)			
	R46 = (T300) CONVENTIONAL TRUCK (4x4)			
	R47 = (T300) CONVENTIONAL TRUCK (4x4)			
	R48 = (T300) CONVENTIONAL TRUCK (4x4)			
	R49 = (T300) CONVENTIONAL TRUCK (4x4)			
	R50 = (T300) CONVENTIONAL TRUCK (4x4)			
	R51 = (T300) CONVENTIONAL TRUCK (4x4)			
	R52 = (T300) CONVENTIONAL TRUCK (4x4)			
	R53 = (T300) CONVENTIONAL TRUCK (4x4)			
	R54 = (T300) CONVENTIONAL TRUCK (4x4)			
	R55 = (T300) CONVENTIONAL TRUCK (4x4)			
	R56 = (T300) CONVENTIONAL TRUCK (4x4)			
	R57 = (T300) CONVENTIONAL TRUCK (4x4)			
	R58 = (T300) CONVENTIONAL TRUCK (4x4)			
	R59 = (T300) CONVENTIONAL TRUCK (4x4)			
	R60 = (T300) CONVENTIONAL TRUCK (4x4)			
	R61 = (T300) CONVENTIONAL TRUCK (4x4)			
	R62 = (T300) CONVENTIONAL TRUCK (4x4)			
	R63 = (T300) CONVENTIONAL TRUCK (4x4)			
	R64 = (T300) CONVENTIONAL TRUCK (4x4)			
	R65 = (T300) CONVENTIONAL TRUCK (4x4)			
	R66 = (T300) CONVENTIONAL TRUCK (4x4)			
	R67 = (T300) CONVENTIONAL TRUCK (4x4)			
	R68 = (T300) CONVENTIONAL TRUCK (4x4)			
	R69 = (T300) CONVENTIONAL TRUCK (4x4)			
	R70 = (T300) CONVENTIONAL TRUCK (4x4)			
	R71 = (T300) CONVENTIONAL TRUCK (4x4)			
	R72 = (T300) CONVENTIONAL TRUCK (4x4)			
	R73 = (T300) CONVENTIONAL TRUCK (4x4)			
	R74 = (T300) CONVENTIONAL TRUCK (4x4)			
	R75 = (T300) CONVENTIONAL TRUCK (4x4)			
	R76 = (T300) CONVENTIONAL TRUCK (4x4)			
	R77 = (T300) CONVENTIONAL TRUCK (4x4)			
	R78 = (T300) CONVENTIONAL TRUCK (4x4)			
	R79 = (T300) CONVENTIONAL TRUCK (4x4)			
	R80 = (T300) CONVENTIONAL TRUCK (4x4)			
	R81 = (T300) CONVENTIONAL TRUCK (4x4)			
	R82 = (T300) CONVENTIONAL TRUCK (4x4)			
	R83 = (T300) CONVENTIONAL TRUCK (4x4)			
	R84 = (T300) CONVENTIONAL TRUCK (4x4)			
	R85 = (T300) CONVENTIONAL TRUCK (4x4)			
	R86 = (T300) CONVENTIONAL TRUCK (4x4)			
	R87 = (T300) CONVENTIONAL TRUCK (4x4)			
	R88 = (T300) CONVENTIONAL TRUCK (4x4)			
	R89 = (T300) CONVENTIONAL TRUCK (4x4)			
	R90 = (T300) CONVENTIONAL TRUCK (4x4)			
	R91 = (T300) CONVENTIONAL TRUCK (4x4)			
	R92 = (T300) CONVENTIONAL TRUCK (4x4)			
	R93 = (T300) CONVENTIONAL TRUCK (4x4)			
	R94 = (T300) CONVENTIONAL TRUCK (4x4)			
	R95 = (T300) CONVENTIONAL TRUCK (4x4)			
	R96 = (T300) CONVENTIONAL TRUCK (4x4)			
	R97 = (T300) CONVENTIONAL TRUCK (4x4)			
	R98 = (T300) CONVENTIONAL TRUCK (4x4)			
	R99 = (T300) CONVENTIONAL TRUCK (4x4)			
	R100 = (T300) CONVENTIONAL TRUCK (4x4)			

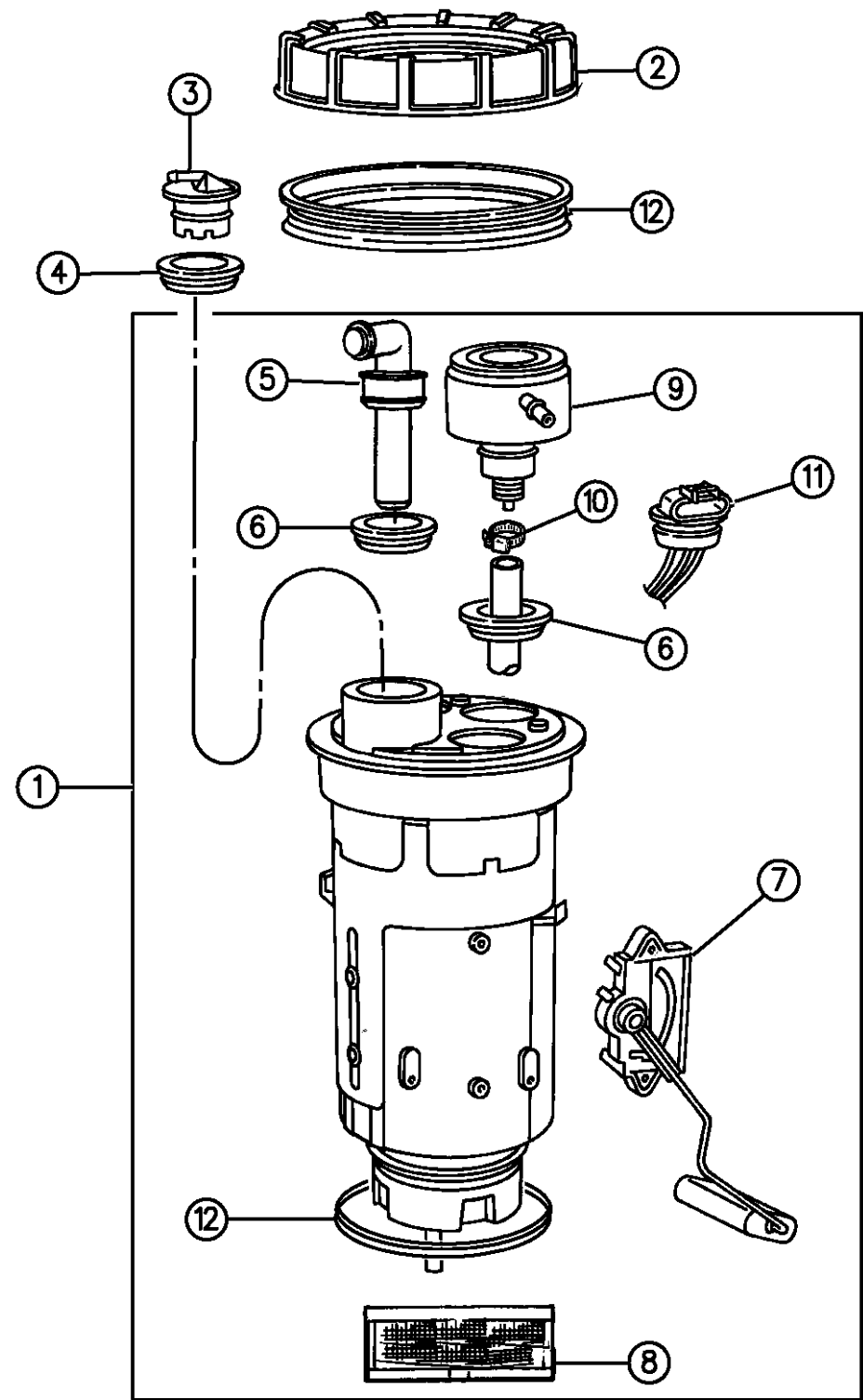

94314 510

AR = use ase required - = Non illustrated part

FUEL MODULE, LEVEL UNIT AND FILTER N,B BODY

Figure 14-510

14-510D

ITEM	PART NUMBER	QTY	BODY	MODEL	DESCRIPTION
4	04002149	1			GROMMET, Rollover Valve
5					NIPPLE, Vent
	52006215	1		N	
	52006098	1		B	22 Gal. Tank
	52006099	1		B	35 Gal. Tank
6	05217802	AR			GROMMET
7					UNIT, Fuel Level
					15 Gal. Tank
	04761780	1		N	1994-95
		1		N	1996, (Serviced in Module)
					22 Gal. Tank
	04761651	1		N	1994-95
		1		N	1996, (Serviced in Module)
					22,35 Gal. Tanks
	52017992	1		B	1994-95
	52127903	1		B	1996
8					FILTER, Primary
	04864307	1			1994-95
	04746902	1		N	1996
	04864307	1		B	1996
9					FILTER PACKAGE, Fuel/Regulator

RAM VAN/WAGON DAKOTA RAM PICKUP, RAM CAB AND CHASSIS (943)

SERIES	LINE	BODY	ENGINE	TRANSMISSION
NA = Not Available	N1 = MID SIZE PICK-UP (4x2)	51 = Wagon - 127" W.B.	NA = Not Available	NA = Not Available
	B1 = VANS AND WAGONS (4x2)	13 = Van - 127X" W.B.		
	B2 = VANS AND WAGONS (4x2)	12 = Van - 127" W.B.		
	B3 = VANS AND WAGONS (4x2)	11 = Van - 109" W.B.		
	R1 = (T300) CONVENTIONAL TRUCK (4x2)	51 = Wagon - 109" W.B.		
	R2 = (T300) CONVENTIONAL TRUCK (4x2)	52 = Wagon - 127X" W.B.		
	R3 = (T300) CONVENTIONAL TRUCK (4x2)	61 = BR - 118.7" W.B.		
	R4 = (T300) CONVENTIONAL TRUCK (4x2)	62 = BR - 134.7" W.B.		
	R5 = (T300) CONVENTIONAL TRUCK (4x2)	63 = BR - 138.7" W.B. (Cab & Chassis)		
	R6 = (T300) CONVENTIONAL TRUCK (4x2)	64 = BR - 162.7" W.B. (Cab & Chassis)		
	R7 = (T300) CONVENTIONAL TRUCK (4x2)	31 = BR - 138.7" W.B. (Club Cab)		
	R8 = (T300) CONVENTIONAL TRUCK (4x4)			
	R9 = (T300) CONVENTIONAL TRUCK (4x4)			
	R10 = (T300) CONVENTIONAL TRUCK (4x4)			
	R11 = (T300) CONVENTIONAL TRUCK (4x4)			
	R12 = (T300) CONVENTIONAL TRUCK (4x4)			
	R13 = (T300) CONVENTIONAL TRUCK (4x4)			
	R14 = (T300) CONVENTIONAL TRUCK (4x4)			
	R15 = (T300) CONVENTIONAL TRUCK (4x4)			
	R16 = (T300) CONVENTIONAL TRUCK (4x4)			
	R17 = (T300) CONVENTIONAL TRUCK (4x4)			
	R18 = (T300) CONVENTIONAL TRUCK (4x4)			
	R19 = (T300) CONVENTIONAL TRUCK (4x4)			
	R20 = (T300) CONVENTIONAL TRUCK (4x4)			
	R21 = (T300) CONVENTIONAL TRUCK (4x4)			
	R22 = (T300) CONVENTIONAL TRUCK (4x4)			
	R23 = (T300) CONVENTIONAL TRUCK (4x4)			
	R24 = (T300) CONVENTIONAL TRUCK (4x4)			
	R25 = (T300) CONVENTIONAL TRUCK (4x4)			
	R26 = (T300) CONVENTIONAL TRUCK (4x4)			
	R27 = (T300) CONVENTIONAL TRUCK (4x4)			
	R28 = (T300) CONVENTIONAL TRUCK (4x4)			
	R29 = (T300) CONVENTIONAL TRUCK (4x4)			
	R30 = (T300) CONVENTIONAL TRUCK (4x4)			
	R31 = (T300) CONVENTIONAL TRUCK (4x4)			
	R32 = (T300) CONVENTIONAL TRUCK (4x4)			
	R33 = (T300) CONVENTIONAL TRUCK (4x4)			
	R34 = (T300) CONVENTIONAL TRUCK (4x4)			
	R35 = (T300) CONVENTIONAL TRUCK (4x4)			
	R36 = (T300) CONVENTIONAL TRUCK (4x4)			
	R37 = (T300) CONVENTIONAL TRUCK (4x4)			
	R38 = (T300) CONVENTIONAL TRUCK (4x4)			
	R39 = (T300) CONVENTIONAL TRUCK (4x4)			
	R40 = (T300) CONVENTIONAL TRUCK (4x4)			
	R41 = (T300) CONVENTIONAL TRUCK (4x4)			
	R42 = (T300) CONVENTIONAL TRUCK (4x4)			
	R43 = (T300) CONVENTIONAL TRUCK (4x4)			
	R44 = (T300) CONVENTIONAL TRUCK (4x4)			
	R45 = (T300) CONVENTIONAL TRUCK (4x4)			
	R46 = (T300) CONVENTIONAL TRUCK (4x4)			
	R47 = (T300) CONVENTIONAL TRUCK (4x4)			
	R48 = (T300) CONVENTIONAL TRUCK (4x4)			
	R49 = (T300) CONVENTIONAL TRUCK (4x4)			
	R50 = (T300) CONVENTIONAL TRUCK (4x4)			
	R51 = (T300) CONVENTIONAL TRUCK (4x4)			
	R52 = (T300) CONVENTIONAL TRUCK (4x4)			
	R53 = (T300) CONVENTIONAL TRUCK (4x4)			
	R54 = (T300) CONVENTIONAL TRUCK (4x4)			
	R55 = (T300) CONVENTIONAL TRUCK (4x4)			
	R56 = (T300) CONVENTIONAL TRUCK (4x4)			
	R57 = (T300) CONVENTIONAL TRUCK (4x4)			
	R58 = (T300) CONVENTIONAL TRUCK (4x4)			
	R59 = (T300) CONVENTIONAL TRUCK (4x4)			
	R60 = (T300) CONVENTIONAL TRUCK (4x4)			
	R61 = (T300) CONVENTIONAL TRUCK (4x4)			
	R62 = (T300) CONVENTIONAL TRUCK (4x4)			
	R63 = (T300) CONVENTIONAL TRUCK (4x4)			
	R64 = (T300) CONVENTIONAL TRUCK (4x4)			
	R65 = (T300) CONVENTIONAL TRUCK (4x4)			
	R66 = (T300) CONVENTIONAL TRUCK (4x4)			
	R67 = (T300) CONVENTIONAL TRUCK (4x4)			
	R68 = (T300) CONVENTIONAL TRUCK (4x4)			
	R69 = (T300) CONVENTIONAL TRUCK (4x4)			
	R70 = (T300) CONVENTIONAL TRUCK (4x4)			
	R71 = (T300) CONVENTIONAL TRUCK (4x4)			
	R72 = (T300) CONVENTIONAL TRUCK (4x4)			
	R73 = (T300) CONVENTIONAL TRUCK (4x4)			
	R74 = (T300) CONVENTIONAL TRUCK (4x4)			
	R75 = (T300) CONVENTIONAL TRUCK (4x4)			
	R76 = (T300) CONVENTIONAL TRUCK (4x4)			
	R77 = (T300) CONVENTIONAL TRUCK (4x4)			
	R78 = (T300) CONVENTIONAL TRUCK (4x4)			
	R79 = (T300) CONVENTIONAL TRUCK (4x4)			
	R80 = (T300) CONVENTIONAL TRUCK (4x4)			
	R81 = (T300) CONVENTIONAL TRUCK (4x4)			
	R82 = (T300) CONVENTIONAL TRUCK (4x4)			
	R83 = (T300) CONVENTIONAL TRUCK (4x4)			
	R84 = (T300) CONVENTIONAL TRUCK (4x4)			
	R85 = (T300) CONVENTIONAL TRUCK (4x4)			
	R86 = (T300) CONVENTIONAL TRUCK (4x4)			
	R87 = (T300) CONVENTIONAL TRUCK (4x4)			
	R88 = (T300) CONVENTIONAL TRUCK (4x4)			
	R89 = (T300) CONVENTIONAL TRUCK (4x4)			
	R90 = (T300) CONVENTIONAL TRUCK (4x4)			
	R91 = (T300) CONVENTIONAL TRUCK (4x4)			
	R92 = (T300) CONVENTIONAL TRUCK (4x4)			
	R93 = (T300) CONVENTIONAL TRUCK (4x4)			
	R94 = (T300) CONVENTIONAL TRUCK (4x4)			
	R95 = (T300) CONVENTIONAL TRUCK (4x4)			
	R96 = (T300) CONVENTIONAL TRUCK (4x4)			
	R97 = (T300) CONVENTIONAL TRUCK (4x4)			
	R98 = (T300) CONVENTIONAL TRUCK (4x4)			
	R99 = (T300) CONVENTIONAL TRUCK (4x4)			
	R100 = (T300) CONVENTIONAL TRUCK (4x4)			

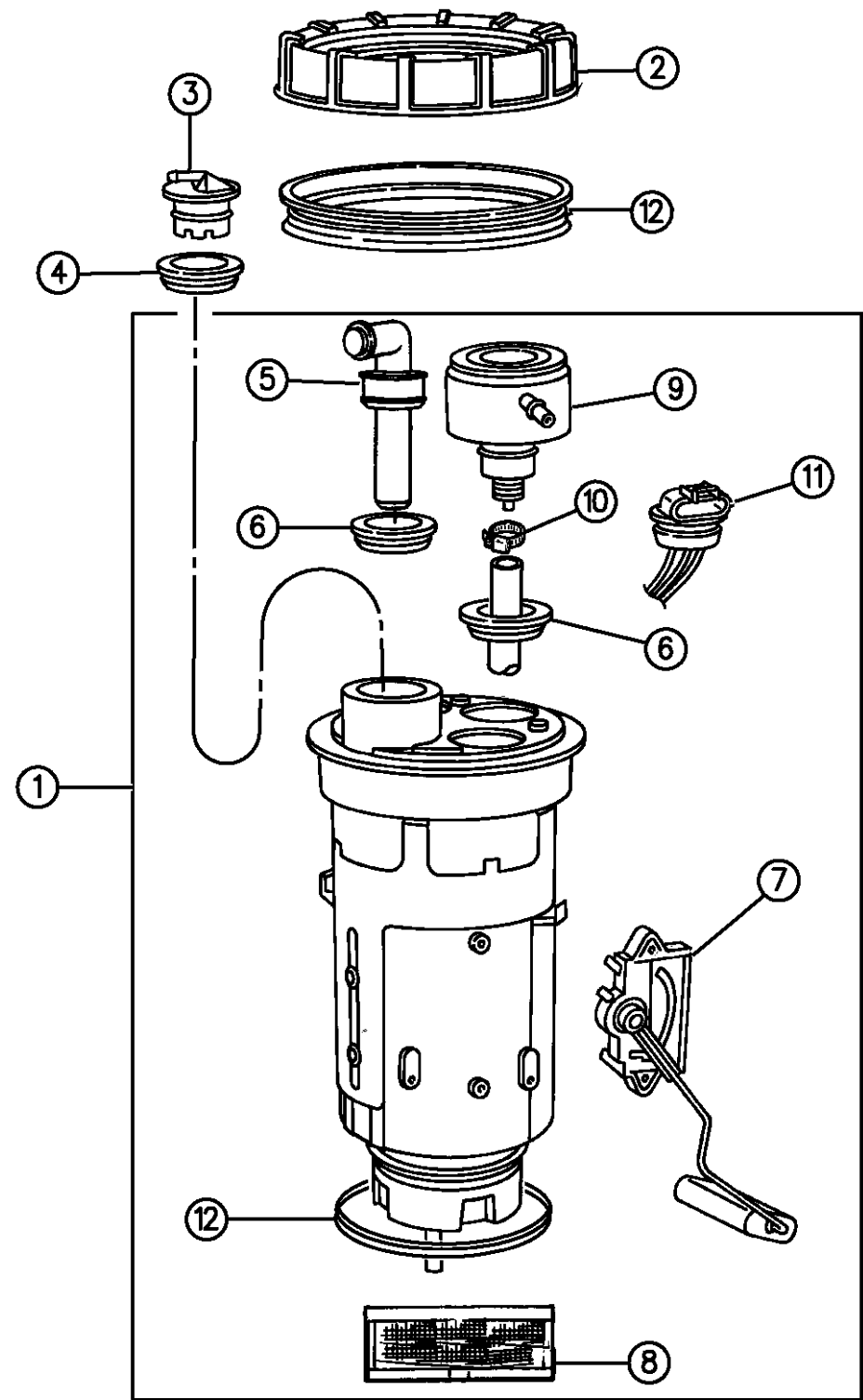

94314 510

AR = use ase required - = Non illustrated part

FUEL MODULE, LEVEL UNIT AND FILTER N,B BODY

Figure 14-510

14-510D

ITEM	PART NUMBER	QTY	BODY	MODEL	DESCRIPTION
	04864849	1			1994-95
		1			1996, (Serviced in Module Assembly)
10	04761284	1			HOSE, w/Clamp
11	04720832	1			INSULATOR, Electrical Connector
12	52018808	1			SEAL, Level Unit

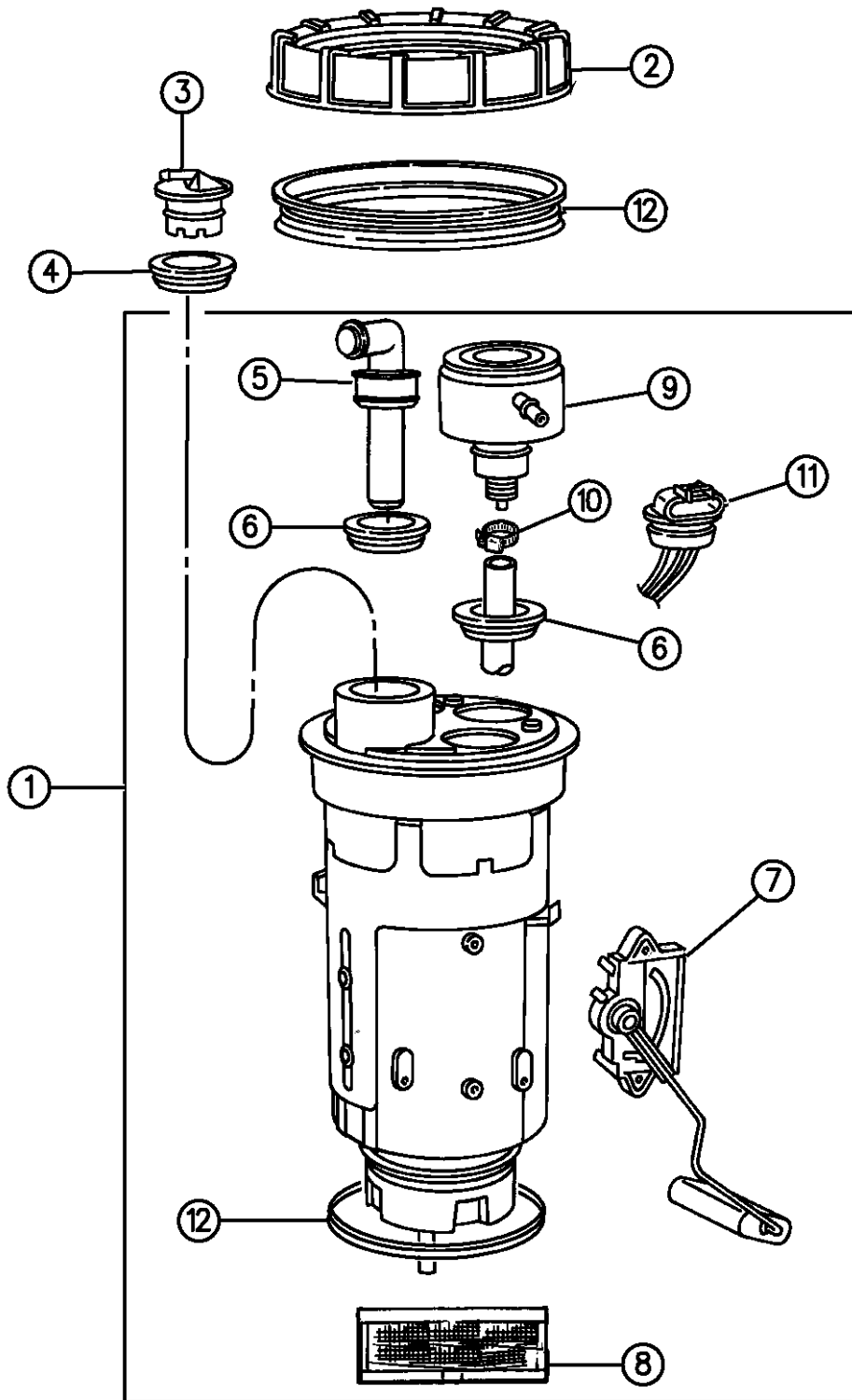

RAM VAN/WAGON DAKOTA RAM PICKUP, RAM CAB AND CHASSIS (943)

SERIES	LINE	BODY	ENGINE	TRANSMISSION
NA = Not Available	N1 = MID SIZE PICK-UP (4x2)	51 = Wagon - 127" W.B.	NA = Not Available	NA = Not Available
	B1 = VANS AND WAGONS (4x2)	13 = Van - 127X" W.B.		
	B2 = VANS AND WAGONS (4x2)	12 = Van - 127" W.B.		
	B3 = VANS AND WAGONS (4x2)	11 = Van - 109" W.B.		
	R1 = (T300) CONVENTIONAL TRUCK (4x2)	51 = Wagon - 109" W.B.		
	R2 = (T300) CONVENTIONAL TRUCK (4x2)	52 = Wagon - 127X" W.B.		
	R3 = (T300) CONVENTIONAL TRUCK (4x2)	61 = BR - 118.7" W.B.		
	N5 = MID SIZE PICK-UP (4X4)	62 = BR - 134.7" W.B.		
	R6 = (T300) CONVENTIONAL TRUCK (4x4)	63 = BR - 138.7" W.B. (Cab & Chassis)		
	R7 = (T300) CONVENTIONAL TRUCK (4x4)	64 = BR - 162.7" W.B. (Cab & Chassis)		
	R8 = (T300) CONVENTIONAL TRUCK (4x4)	31 = BR - 138.7" W.B. (Club Cab)		

94314 510

AR = use ase required - = Non illustrated part

FUEL MODULE, LEVEL UNIT AND FILTER R BODY

Figure 14-520

14-520D

ITEM	PART NUMBER	QTY	BODY	MODEL	DESCRIPTION
1					MODULE, Fuel Pump and Level Unit
					1994
	04798057	1			26 Gal.
					35 Gal.
	04798057	1			3.9L/5.2L Eng.
	04798057	1			5.9L L/Duty Eng., w/Sweptline Box
	04798287	1			5.9L L/Duty Eng., w/o Sweptline Box
	04798287	1			5.9L H/Duty/8.0L Eng.
	04864735	1			Diesel Eng., w/o Fuel Pump
					1995
	04863888	1			26 Gal.
					35 Gal.
	04863888	1			3.9L/5.2L
	04863888	1			5.9L L/Duty Eng., w/Sweptline Box
	04798292	1			5.9L L/Duty Eng., w/o Sweptline Box
	04798292	1			5.9L H/Duty/8.0L Eng.
	04864209	1			Diesel Eng., w/o Fuel Pump
					1996
	04798822	1			26 Gal.
					35 Gal.
	04798822	1			Except Diesel Eng.
	04798671	1			Diesel Eng., w/o Fuel Pump

RAM VAN/WAGON DAKOTA RAM PICKUP, RAM CAB AND CHASSIS (943)

SERIES	LINE	BODY	ENGINE	TRANSMISSION
NA = Not Available	N1 = MID SIZE PICK-UP (4x2)	51 = Wagon - 127" W.B.	NA = Not Available	NA = Not Available
	B1 = VANS AND WAGONS (4x2)	13 = Van - 127X" W.B.		
	B2 = VANS AND WAGONS (4x2)	12 = Van - 127" W.B.		
	B3 = VANS AND WAGONS (4x2)	11 = Van - 109" W.B.		
	R1 = (T300) CONVENTIONAL TRUCK (4x2)	51 = Wagon - 109" W.B.		
	R2 = (T300) CONVENTIONAL TRUCK (4x2)	52 = Wagon - 127X" W.B.		
	R3 = (T300) CONVENTIONAL TRUCK (4x2)	61 = BR - 118.7" W.B.		
	R4 = (T300) CONVENTIONAL TRUCK (4x2)	62 = BR - 134.7" W.B.		
	R5 = (T300) CONVENTIONAL TRUCK (4x2)	63 = BR - 138.7" W.B. (Cab & Chassis)		
	R6 = (T300) CONVENTIONAL TRUCK (4x2)	64 = BR - 162.7" W.B. (Cab & Chassis)		
	R7 = (T300) CONVENTIONAL TRUCK (4x2)	31 = BR - 138.7" W.B. (Club Cab)		
	R8 = (T300) CONVENTIONAL TRUCK (4x4)			
	R9 = (T300) CONVENTIONAL TRUCK (4x4)			
	R10 = (T300) CONVENTIONAL TRUCK (4x4)			
	R11 = (T300) CONVENTIONAL TRUCK (4x4)			
	R12 = (T300) CONVENTIONAL TRUCK (4x4)			
	R13 = (T300) CONVENTIONAL TRUCK (4x4)			
	R14 = (T300) CONVENTIONAL TRUCK (4x4)			
	R15 = (T300) CONVENTIONAL TRUCK (4x4)			
	R16 = (T300) CONVENTIONAL TRUCK (4x4)			
	R17 = (T300) CONVENTIONAL TRUCK (4x4)			
	R18 = (T300) CONVENTIONAL TRUCK (4x4)			
	R19 = (T300) CONVENTIONAL TRUCK (4x4)			
	R20 = (T300) CONVENTIONAL TRUCK (4x4)			
	R21 = (T300) CONVENTIONAL TRUCK (4x4)			
	R22 = (T300) CONVENTIONAL TRUCK (4x4)			
	R23 = (T300) CONVENTIONAL TRUCK (4x4)			
	R24 = (T300) CONVENTIONAL TRUCK (4x4)			
	R25 = (T300) CONVENTIONAL TRUCK (4x4)			
	R26 = (T300) CONVENTIONAL TRUCK (4x4)			
	R27 = (T300) CONVENTIONAL TRUCK (4x4)			
	R28 = (T300) CONVENTIONAL TRUCK (4x4)			
	R29 = (T300) CONVENTIONAL TRUCK (4x4)			
	R30 = (T300) CONVENTIONAL TRUCK (4x4)			
	R31 = (T300) CONVENTIONAL TRUCK (4x4)			
	R32 = (T300) CONVENTIONAL TRUCK (4x4)			
	R33 = (T300) CONVENTIONAL TRUCK (4x4)			
	R34 = (T300) CONVENTIONAL TRUCK (4x4)			
	R35 = (T300) CONVENTIONAL TRUCK (4x4)			
	R36 = (T300) CONVENTIONAL TRUCK (4x4)			
	R37 = (T300) CONVENTIONAL TRUCK (4x4)			
	R38 = (T300) CONVENTIONAL TRUCK (4x4)			
	R39 = (T300) CONVENTIONAL TRUCK (4x4)			
	R40 = (T300) CONVENTIONAL TRUCK (4x4)			
	R41 = (T300) CONVENTIONAL TRUCK (4x4)			
	R42 = (T300) CONVENTIONAL TRUCK (4x4)			
	R43 = (T300) CONVENTIONAL TRUCK (4x4)			
	R44 = (T300) CONVENTIONAL TRUCK (4x4)			
	R45 = (T300) CONVENTIONAL TRUCK (4x4)			
	R46 = (T300) CONVENTIONAL TRUCK (4x4)			
	R47 = (T300) CONVENTIONAL TRUCK (4x4)			
	R48 = (T300) CONVENTIONAL TRUCK (4x4)			
	R49 = (T300) CONVENTIONAL TRUCK (4x4)			
	R50 = (T300) CONVENTIONAL TRUCK (4x4)			
	R51 = (T300) CONVENTIONAL TRUCK (4x4)			
	R52 = (T300) CONVENTIONAL TRUCK (4x4)			
	R53 = (T300) CONVENTIONAL TRUCK (4x4)			
	R54 = (T300) CONVENTIONAL TRUCK (4x4)			
	R55 = (T300) CONVENTIONAL TRUCK (4x4)			
	R56 = (T300) CONVENTIONAL TRUCK (4x4)			
	R57 = (T300) CONVENTIONAL TRUCK (4x4)			
	R58 = (T300) CONVENTIONAL TRUCK (4x4)			
	R59 = (T300) CONVENTIONAL TRUCK (4x4)			
	R60 = (T300) CONVENTIONAL TRUCK (4x4)			
	R61 = (T300) CONVENTIONAL TRUCK (4x4)			
	R62 = (T300) CONVENTIONAL TRUCK (4x4)			
	R63 = (T300) CONVENTIONAL TRUCK (4x4)			
	R64 = (T300) CONVENTIONAL TRUCK (4x4)			
	R65 = (T300) CONVENTIONAL TRUCK (4x4)			
	R66 = (T300) CONVENTIONAL TRUCK (4x4)			
	R67 = (T300) CONVENTIONAL TRUCK (4x4)			
	R68 = (T300) CONVENTIONAL TRUCK (4x4)			
	R69 = (T300) CONVENTIONAL TRUCK (4x4)			
	R70 = (T300) CONVENTIONAL TRUCK (4x4)			
	R71 = (T300) CONVENTIONAL TRUCK (4x4)			
	R72 = (T300) CONVENTIONAL TRUCK (4x4)			
	R73 = (T300) CONVENTIONAL TRUCK (4x4)			
	R74 = (T300) CONVENTIONAL TRUCK (4x4)			
	R75 = (T300) CONVENTIONAL TRUCK (4x4)			
	R76 = (T300) CONVENTIONAL TRUCK (4x4)			
	R77 = (T300) CONVENTIONAL TRUCK (4x4)			
	R78 = (T300) CONVENTIONAL TRUCK (4x4)			
	R79 = (T300) CONVENTIONAL TRUCK (4x4)			
	R80 = (T300) CONVENTIONAL TRUCK (4x4)			
	R81 = (T300) CONVENTIONAL TRUCK (4x4)			
	R82 = (T300) CONVENTIONAL TRUCK (4x4)			
	R83 = (T300) CONVENTIONAL TRUCK (4x4)			
	R84 = (T300) CONVENTIONAL TRUCK (4x4)			
	R85 = (T300) CONVENTIONAL TRUCK (4x4)			
	R86 = (T300) CONVENTIONAL TRUCK (4x4)			
	R87 = (T300) CONVENTIONAL TRUCK (4x4)			
	R88 = (T300) CONVENTIONAL TRUCK (4x4)			
	R89 = (T300) CONVENTIONAL TRUCK (4x4)			
	R90 = (T300) CONVENTIONAL TRUCK (4x4)			
	R91 = (T300) CONVENTIONAL TRUCK (4x4)			
	R92 = (T300) CONVENTIONAL TRUCK (4x4)			
	R93 = (T300) CONVENTIONAL TRUCK (4x4)			
	R94 = (T300) CONVENTIONAL TRUCK (4x4)			
	R95 = (T300) CONVENTIONAL TRUCK (4x4)			
	R96 = (T300) CONVENTIONAL TRUCK (4x4)			
	R97 = (T300) CONVENTIONAL TRUCK (4x4)			
	R98 = (T300) CONVENTIONAL TRUCK (4x4)			
	R99 = (T300) CONVENTIONAL TRUCK (4x4)			
	R100 = (T300) CONVENTIONAL TRUCK (4x4)			

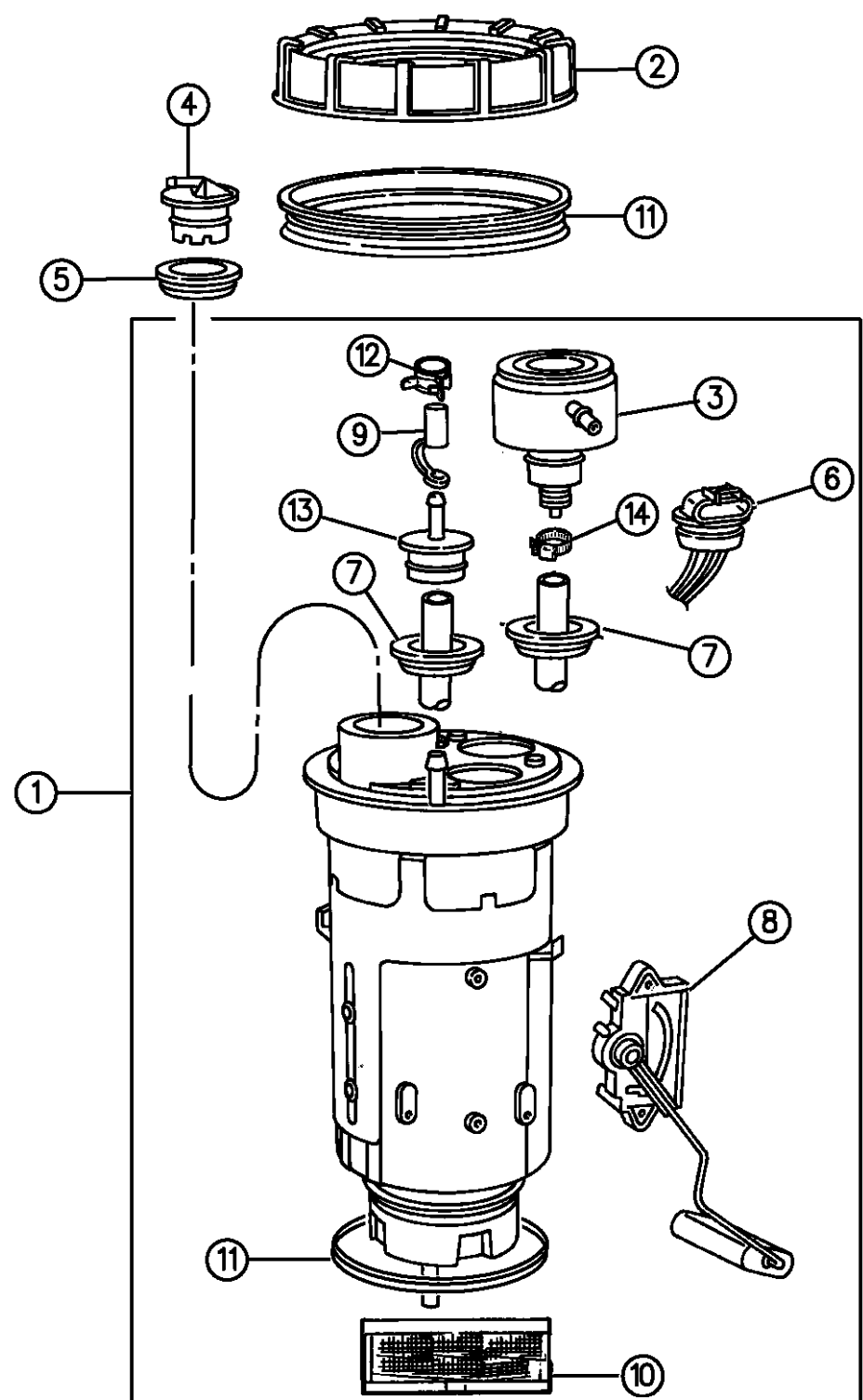

94314 520

AR = use ase required - = Non illustrated part

FUEL MODULE, LEVEL UNIT AND FILTER R BODY

Figure 14-520

14-520D

ITEM	PART NUMBER	QTY	BODY	MODEL	DESCRIPTION
2	52005389	1			NUT, Lock
3					FILTER, Fuel/Regulator
	04864849	1			1994-95
	04798825	1			1996
4					VALVE, Rollover/Vapor Seperator
	04002252	1			1994-95
	52127666	1			1996
5	04002149	1			GROMMET, Rollover Valve
6					INSULATOR, Electrical Connector
	04720832	1			1994
	04707256	1			1995, Requires Wire Terminals #4687767
		1			1996, (Serviced in Module Assembly)
7	05217802	3			GROMMET
8					LEVEL UNIT, Fuel Module
					1994
	04797738	1			26/35 Gal., All Eng.
					1995
	04863889	1			26 Gal.
					35 Gal.
	04863889	1			3.9L/5.2L Eng.
	04863889	1			5.9L L/Duty Eng., w/Sweptline Box

RAM VAN/WAGON DAKOTA RAM PICKUP, RAM CAB AND CHASSIS (943)

SERIES	LINE	BODY	ENGINE	TRANSMISSION
NA = Not Available	N1 = MID SIZE PICK-UP (4x2)	51 = Wagon - 127" W.B.	NA = Not Available	NA = Not Available
	B1 = VANS AND WAGONS (4x2)	13 = Van - 127X" W.B.		
	B2 = VANS AND WAGONS (4x2)	12 = Van - 127" W.B.		
	B3 = VANS AND WAGONS (4x2)	11 = Van - 109" W.B.		
	R1 = (T300) CONVENTIONAL TRUCK (4x2)	51 = Wagon - 109" W.B.		
	R2 = (T300) CONVENTIONAL TRUCK (4x2)	52 = Wagon - 127X" W.B.		
	R3 = (T300) CONVENTIONAL TRUCK (4x2)	61 = BR - 118.7" W.B.		
	R4 = (T300) CONVENTIONAL TRUCK (4x2)	62 = BR - 134.7" W.B.		
	R5 = (T300) CONVENTIONAL TRUCK (4x2)	63 = BR - 138.7" W.B. (Cab & Chassis)		
	R6 = (T300) CONVENTIONAL TRUCK (4x2)	64 = BR - 162.7" W.B. (Cab & Chassis)		
	R7 = (T300) CONVENTIONAL TRUCK (4x2)	31 = BR - 138.7" W.B. (Club Cab)		
	R8 = (T300) CONVENTIONAL TRUCK (4x4)			
	R9 = (T300) CONVENTIONAL TRUCK (4x4)			
	R10 = (T300) CONVENTIONAL TRUCK (4x4)			
	R11 = (T300) CONVENTIONAL TRUCK (4x4)			
	R12 = (T300) CONVENTIONAL TRUCK (4x4)			
	R13 = (T300) CONVENTIONAL TRUCK (4x4)			
	R14 = (T300) CONVENTIONAL TRUCK (4x4)			
	R15 = (T300) CONVENTIONAL TRUCK (4x4)			
	R16 = (T300) CONVENTIONAL TRUCK (4x4)			
	R17 = (T300) CONVENTIONAL TRUCK (4x4)			
	R18 = (T300) CONVENTIONAL TRUCK (4x4)			
	R19 = (T300) CONVENTIONAL TRUCK (4x4)			
	R20 = (T300) CONVENTIONAL TRUCK (4x4)			
	R21 = (T300) CONVENTIONAL TRUCK (4x4)			
	R22 = (T300) CONVENTIONAL TRUCK (4x4)			
	R23 = (T300) CONVENTIONAL TRUCK (4x4)			
	R24 = (T300) CONVENTIONAL TRUCK (4x4)			
	R25 = (T300) CONVENTIONAL TRUCK (4x4)			
	R26 = (T300) CONVENTIONAL TRUCK (4x4)			
	R27 = (T300) CONVENTIONAL TRUCK (4x4)			
	R28 = (T300) CONVENTIONAL TRUCK (4x4)			
	R29 = (T300) CONVENTIONAL TRUCK (4x4)			
	R30 = (T300) CONVENTIONAL TRUCK (4x4)			
	R31 = (T300) CONVENTIONAL TRUCK (4x4)			
	R32 = (T300) CONVENTIONAL TRUCK (4x4)			
	R33 = (T300) CONVENTIONAL TRUCK (4x4)			
	R34 = (T300) CONVENTIONAL TRUCK (4x4)			
	R35 = (T300) CONVENTIONAL TRUCK (4x4)			
	R36 = (T300) CONVENTIONAL TRUCK (4x4)			
	R37 = (T300) CONVENTIONAL TRUCK (4x4)			
	R38 = (T300) CONVENTIONAL TRUCK (4x4)			
	R39 = (T300) CONVENTIONAL TRUCK (4x4)			
	R40 = (T300) CONVENTIONAL TRUCK (4x4)			
	R41 = (T300) CONVENTIONAL TRUCK (4x4)			
	R42 = (T300) CONVENTIONAL TRUCK (4x4)			
	R43 = (T300) CONVENTIONAL TRUCK (4x4)			
	R44 = (T300) CONVENTIONAL TRUCK (4x4)			
	R45 = (T300) CONVENTIONAL TRUCK (4x4)			
	R46 = (T300) CONVENTIONAL TRUCK (4x4)			
	R47 = (T300) CONVENTIONAL TRUCK (4x4)			
	R48 = (T300) CONVENTIONAL TRUCK (4x4)			
	R49 = (T300) CONVENTIONAL TRUCK (4x4)			
	R50 = (T300) CONVENTIONAL TRUCK (4x4)			
	R51 = (T300) CONVENTIONAL TRUCK (4x4)			
	R52 = (T300) CONVENTIONAL TRUCK (4x4)			
	R53 = (T300) CONVENTIONAL TRUCK (4x4)			
	R54 = (T300) CONVENTIONAL TRUCK (4x4)			
	R55 = (T300) CONVENTIONAL TRUCK (4x4)			
	R56 = (T300) CONVENTIONAL TRUCK (4x4)			
	R57 = (T300) CONVENTIONAL TRUCK (4x4)			
	R58 = (T300) CONVENTIONAL TRUCK (4x4)			
	R59 = (T300) CONVENTIONAL TRUCK (4x4)			
	R60 = (T300) CONVENTIONAL TRUCK (4x4)			
	R61 = (T300) CONVENTIONAL TRUCK (4x4)			
	R62 = (T300) CONVENTIONAL TRUCK (4x4)			
	R63 = (T300) CONVENTIONAL TRUCK (4x4)			
	R64 = (T300) CONVENTIONAL TRUCK (4x4)			
	R65 = (T300) CONVENTIONAL TRUCK (4x4)			
	R66 = (T300) CONVENTIONAL TRUCK (4x4)			
	R67 = (T300) CONVENTIONAL TRUCK (4x4)			
	R68 = (T300) CONVENTIONAL TRUCK (4x4)			
	R69 = (T300) CONVENTIONAL TRUCK (4x4)			
	R70 = (T300) CONVENTIONAL TRUCK (4x4)			
	R71 = (T300) CONVENTIONAL TRUCK (4x4)			
	R72 = (T300) CONVENTIONAL TRUCK (4x4)			
	R73 = (T300) CONVENTIONAL TRUCK (4x4)			
	R74 = (T300) CONVENTIONAL TRUCK (4x4)			
	R75 = (T300) CONVENTIONAL TRUCK (4x4)			
	R76 = (T300) CONVENTIONAL TRUCK (4x4)			
	R77 = (T300) CONVENTIONAL TRUCK (4x4)			
	R78 = (T300) CONVENTIONAL TRUCK (4x4)			
	R79 = (T300) CONVENTIONAL TRUCK (4x4)			
	R80 = (T300) CONVENTIONAL TRUCK (4x4)			
	R81 = (T300) CONVENTIONAL TRUCK (4x4)			
	R82 = (T300) CONVENTIONAL TRUCK (4x4)			
	R83 = (T300) CONVENTIONAL TRUCK (4x4)			
	R84 = (T300) CONVENTIONAL TRUCK (4x4)			
	R85 = (T300) CONVENTIONAL TRUCK (4x4)			
	R86 = (T300) CONVENTIONAL TRUCK (4x4)			
	R87 = (T300) CONVENTIONAL TRUCK (4x4)			
	R88 = (T300) CONVENTIONAL TRUCK (4x4)			
	R89 = (T300) CONVENTIONAL TRUCK (4x4)			
	R90 = (T300) CONVENTIONAL TRUCK (4x4)			
	R91 = (T300) CONVENTIONAL TRUCK (4x4)			
	R92 = (T300) CONVENTIONAL TRUCK (4x4)			
	R93 = (T300) CONVENTIONAL TRUCK (4x4)			
	R94 = (T300) CONVENTIONAL TRUCK (4x4)			
	R95 = (T300) CONVENTIONAL TRUCK (4x4)			
	R96 = (T300) CONVENTIONAL TRUCK (4x4)			
	R97 = (T300) CONVENTIONAL TRUCK (4x4)			
	R98 = (T300) CONVENTIONAL TRUCK (4x4)			
	R99 = (T300) CONVENTIONAL TRUCK (4x4)			
	R100 = (T300) CONVENTIONAL TRUCK (4x4)			

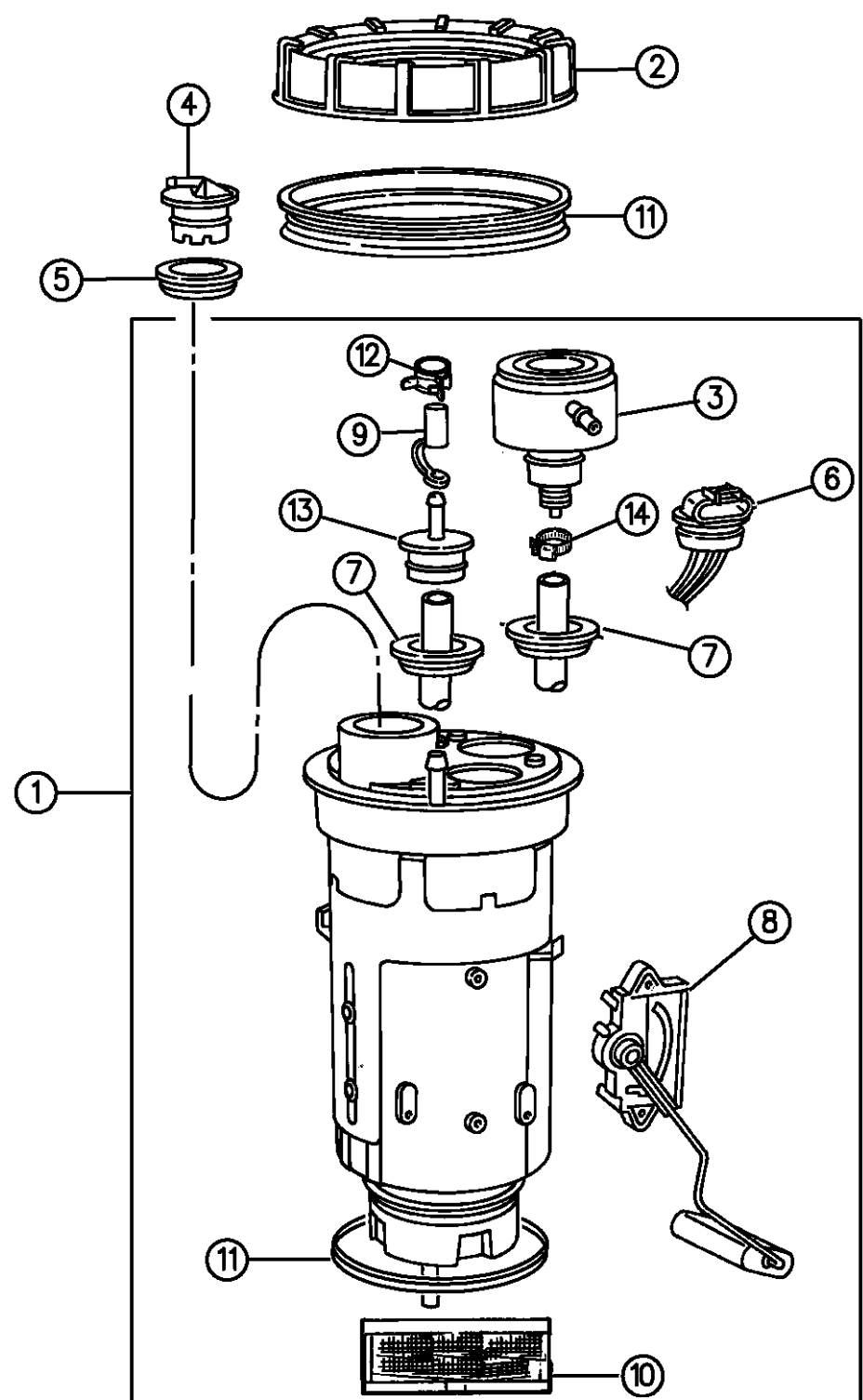

94314 520

AR = use ase required - = Non illustrated part

FUEL MODULE, LEVEL UNIT AND FILTER R BODY

Figure 14-520

14-520D

ITEM	PART NUMBER	QTY	BODY	MODEL	DESCRIPTION
	04797738	1			5.9L L/Duty Eng., w/o Sweptline Box
	04797738	1			5.9L H/Duty/8.0L Eng.
	04797738	1			Diesel Eng.
					1996
	04863889	1			26 Gal.
					35 Gal.
	04863889	1			Except Diesel Eng.
	04797738	1			Diesel Eng.
9	04418065	1			CAP, Auxillary Outlet
10					FILTER, Primary
					1994
	04864307	1			Except Diesel Eng.
	52004938	1			Diesel Eng.
					1995
	04746902	1			26 Gal.
					35 Gal.
	04746902	1			3.9L/5.2L Eng.
	04746902	1			5.9L L/Duty Eng., w/Sweptline Box
	04864307	1			5.9L L/Duty Eng., w/o Sweptline Box
	04864307	1			5.9L H/Duty/8.0L Eng.
	52004938	1			Diesel Eng.

RAM VAN/WAGON DAKOTA RAM PICKUP, RAM CAB AND CHASSIS (943)

SERIES	LINE	BODY	ENGINE	TRANSMISSION
NA = Not Available	N1 = MID SIZE PICK-UP (4x2)	51 = Wagon - 127" W.B.	NA = Not Available	NA = Not Available
	B1 = VANS AND WAGONS (4x2)	13 = Van - 127X" W.B.		
	B2 = VANS AND WAGONS (4x2)	12 = Van - 127" W.B.		
	B3 = VANS AND WAGONS (4x2)	11 = Van - 109" W.B.		
	R1 = (T300) CONVENTIONAL TRUCK (4x2)	51 = Wagon - 109" W.B.		
	R2 = (T300) CONVENTIONAL TRUCK (4x2)	52 = Wagon - 127X" W.B.		
	R3 = (T300) CONVENTIONAL TRUCK (4x2)	61 = BR - 118.7" W.B.		
	R4 = (T300) CONVENTIONAL TRUCK (4x2)	62 = BR - 134.7" W.B.		
	R5 = (T300) CONVENTIONAL TRUCK (4x2)	63 = BR - 138.7" W.B. (Cab & Chassis)		
	R6 = (T300) CONVENTIONAL TRUCK (4x2)	64 = BR - 162.7" W.B. (Cab & Chassis)		
	R7 = (T300) CONVENTIONAL TRUCK (4x2)	31 = BR - 138.7" W.B. (Club Cab)		
	R8 = (T300) CONVENTIONAL TRUCK (4x4)			

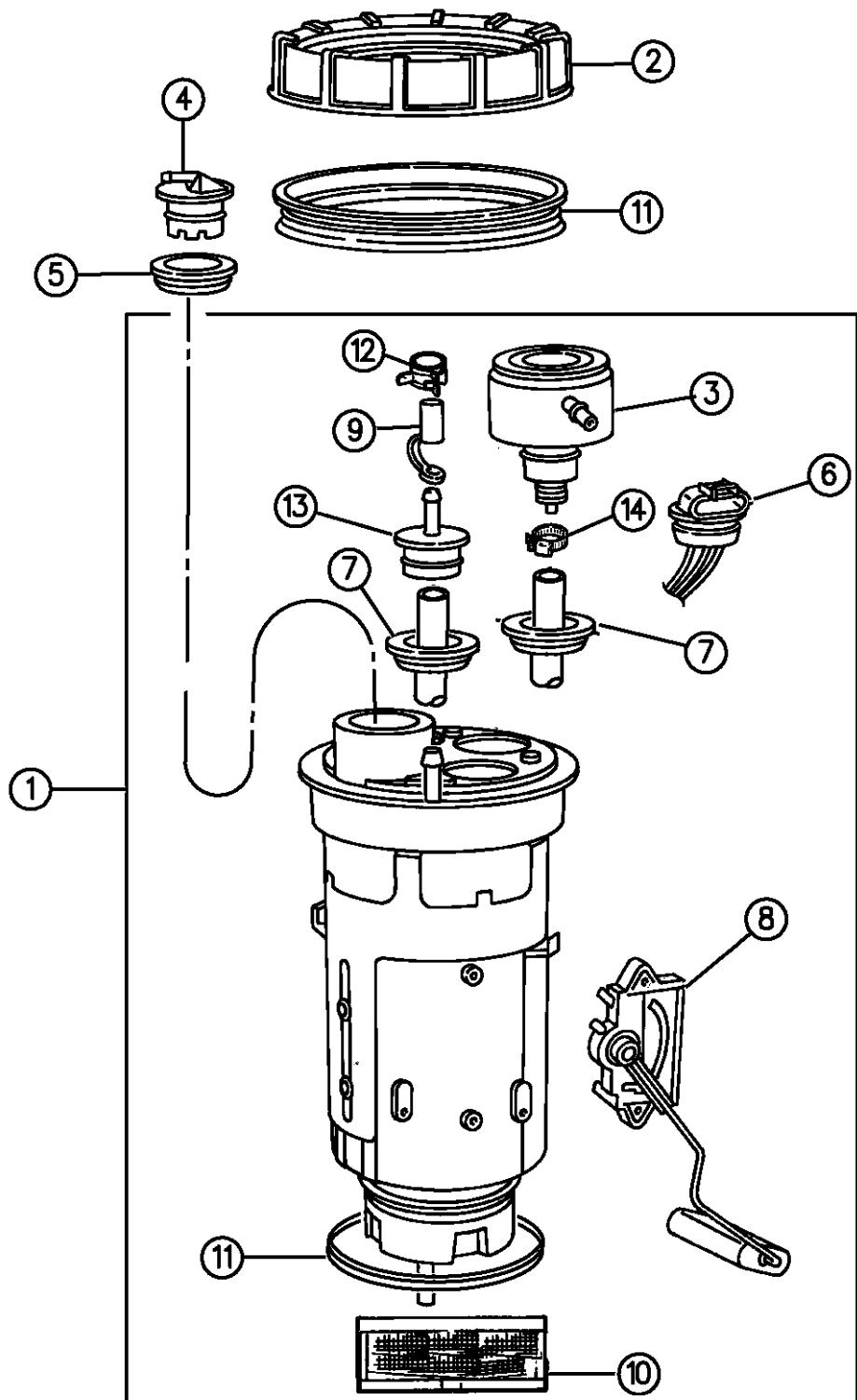

94314 520

AR = use ase required - = Non illustrated part

FUEL MODULE, LEVEL UNIT AND FILTER R BODY

Figure 14-520

14-520D

ITEM	PART NUMBER	QTY	BODY	MODEL	DESCRIPTION
------	-------------	-----	------	-------	-------------

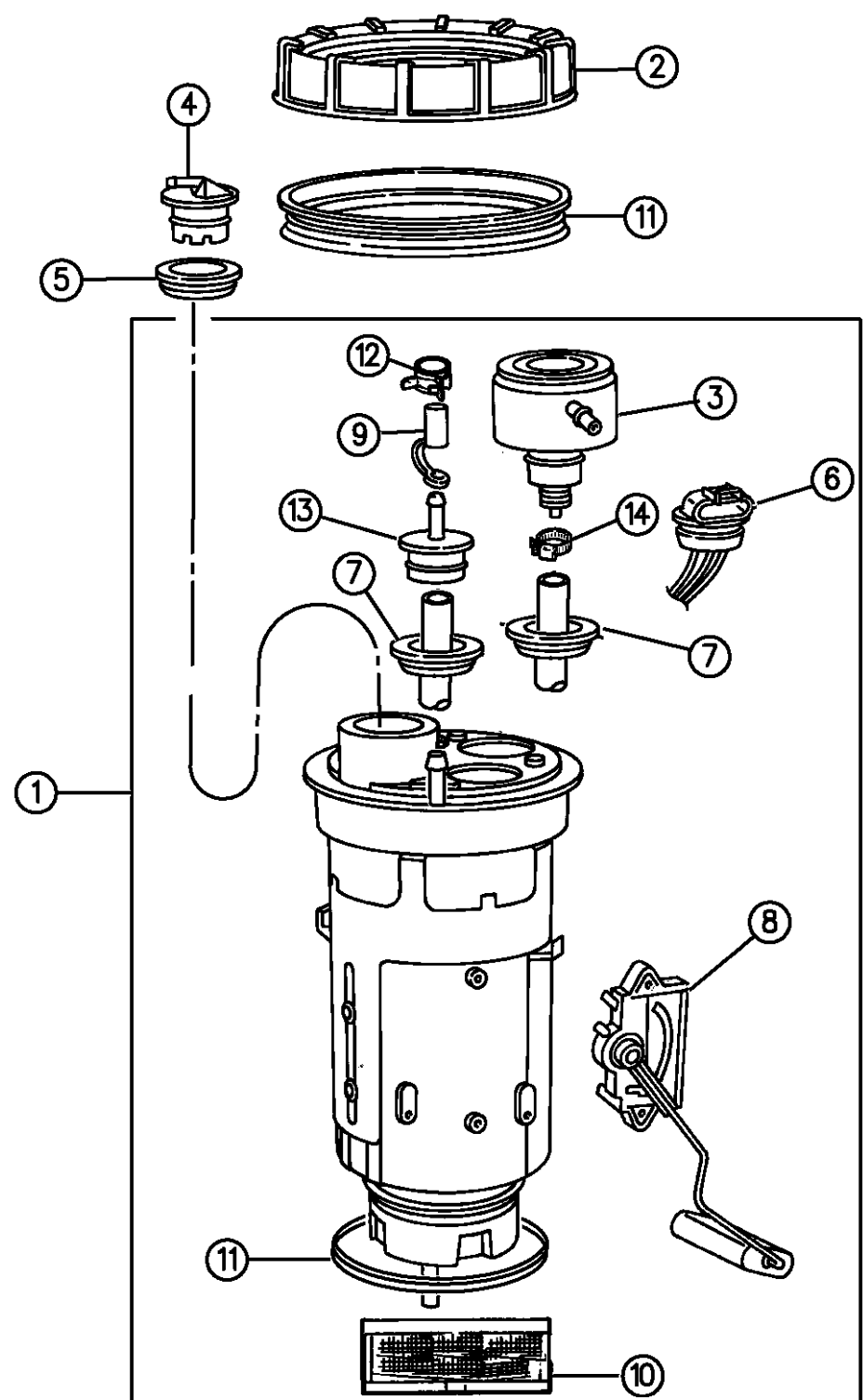

					1996
	04746902	1			Except Diesel Eng.
	52004938	1			Diesel Eng.
11	52018808	1			SEAL, Module
12	02463937	1			CLAMP, Auxillary Outlet Hose
13		1			VALVE, w/Hose, Auxillary Outlet, (Serviced in Assembly)
14	04761284	1			HOSE, w/Clamp, Regulator Filter

RAM VAN/WAGON DAKOTA RAM PICKUP, RAM CAB AND CHASSIS (943)

SERIES	LINE	BODY	ENGINE	TRANSMISSION
NA = Not Available	N1 = MID SIZE PICK-UP (4x2)	51 = Wagon - 127" W.B.	NA = Not Available	NA = Not Available
	B1 = VANS AND WAGONS (4x2)	13 = Van - 127X" W.B.		
	B2 = VANS AND WAGONS (4x2)	12 = Van - 127" W.B.		
	B3 = VANS AND WAGONS (4x2)	11 = Van - 109" W.B.		
	R1 = (T300) CONVENTIONAL TRUCK (4x2)	51 = Wagon - 109" W.B.		
	R2 = (T300) CONVENTIONAL TRUCK (4x2)	52 = Wagon - 127X" W.B.		
	R3 = (T300) CONVENTIONAL TRUCK (4x2)	61 = BR - 118.7" W.B.		
	R4 = (T300) CONVENTIONAL TRUCK (4x2)	62 = BR - 134.7" W.B.		
	R5 = (T300) CONVENTIONAL TRUCK (4x2)	63 = BR - 138.7" W.B. (Cab & Chassis)		
	R6 = (T300) CONVENTIONAL TRUCK (4x4)	64 = BR - 162.7" W.B. (Cab & Chassis)		
	R7 = (T300) CONVENTIONAL TRUCK (4x4)	31 = BR - 138.7" W.B. (Club Cab)		
	R8 = (T300) CONVENTIONAL TRUCK (4x4)			

94314 520

AR = use ase required - = Non illustrated part

PUMP, FUEL INJECTION DIESEL ENGINE R BODY

Figure 14-530

14-530B

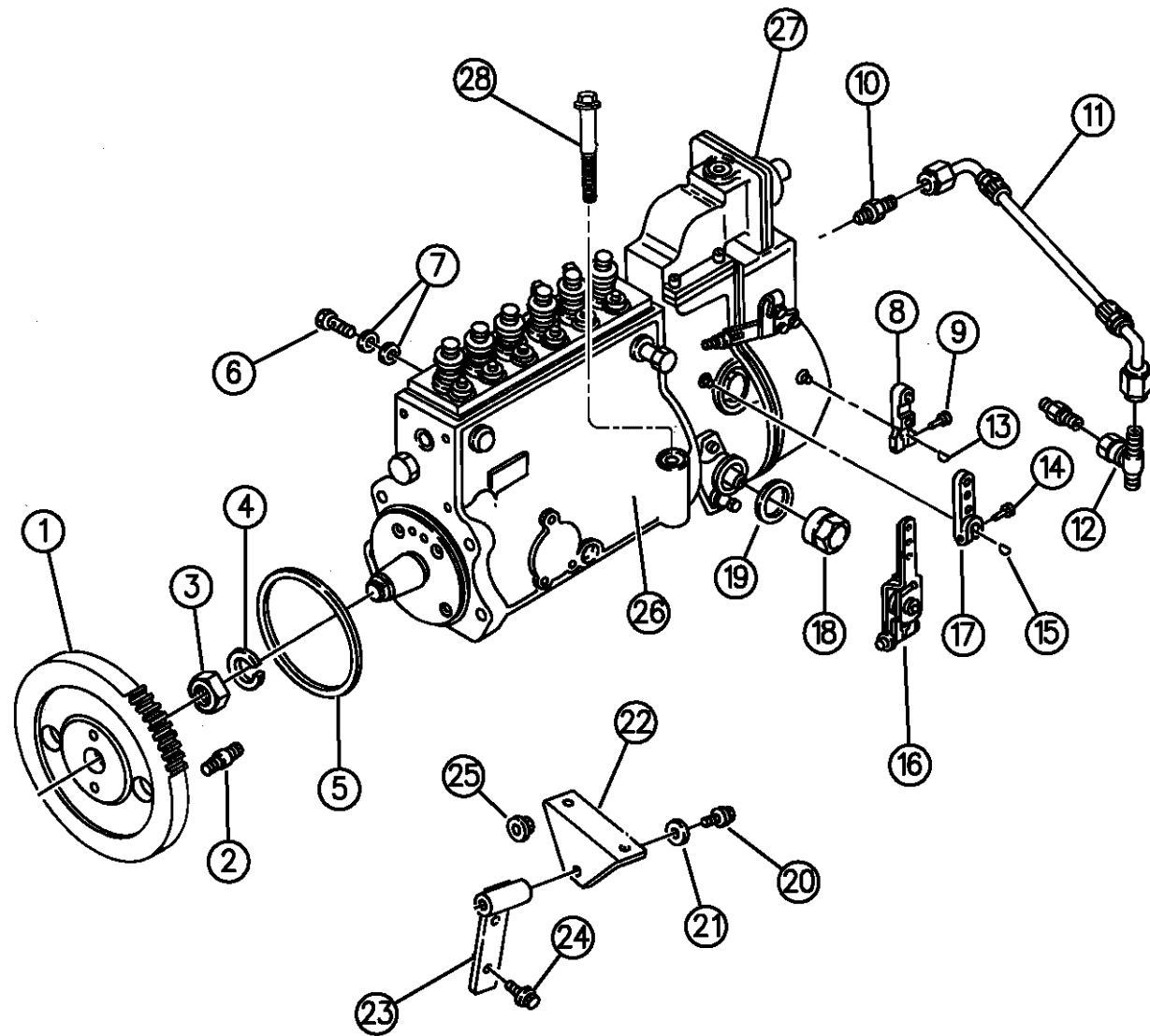

ITEM	PART NUMBER	QTY	BODY	MODEL	DESCRIPTION
1					GEAR, Fuel Pump
	04761769	1			1994
	04856323	1			1995-96
2	04761250	4			STUD
3	04761312	1			NUT, Gear Mtg.
4	04761314	1			WASHER, Gear
5	04761982	1			O-RING, Sealing
6	04761307	1			VALVE, Overflow
7	04761245	2			WASHER, Sealing
8	04761315	1			LEVER, Control
9	04761319	1			BOLT
10	04761302	2			CONNECTOR
11					HOSE, Flexible
	04761301	1			1994-95
	04882047	1			1996
12					TEE, Pump
	04761300	1			1994
	04882544	1			1995-96
13	04761318	1			KEY, Woodruff
14	04761317	1			BOLT
15	04761316	1			KEY, Woodruff
16	04761983	1			LEVER, Throttle

RAM VAN/WAGON DAKOTA RAM PICKUP, RAM CAB AND CHASSIS (943)

SERIES	LINE	BODY	ENGINE	TRANSMISSION
NA = Not Available	N1 = MID SIZE PICK-UP (4x2)	51 = Wagon - 127" W.B.	NA = Not Available	NA = Not Available
	B1 = VANS AND WAGONS (4x2)	13 = Van - 127X" W.B.		
	B2 = VANS AND WAGONS (4x2)	12 = Van - 127" W.B.		
	B3 = VANS AND WAGONS (4x2)	11 = Van - 109" W.B.		
	R1 = (T300) CONVENTIONAL TRUCK (4x2)	51 = Wagon - 109" W.B.		
	R2 = (T300) CONVENTIONAL TRUCK (4x2)	52 = Wagon - 127X" W.B.		
	R3 = (T300) CONVENTIONAL TRUCK (4x2)	61 = BR - 118.7" W.B.		
		62 = BR - 134.7" W.B.		
		63 = BR - 138.7" W.B. (Cab & Chassis)		
		64 = BR - 162.7" W.B. (Cab & Chassis)		
		31 = BR - 138.7" W.B. (Club Cab)		
	N5 = MID SIZE PICK-UP (4X4)			
	R6 = (T300) CONVENTIONAL TRUCK (4x4)			
	R7 = (T300) CONVENTIONAL TRUCK (4x4)			
	R8 = (T300) CONVENTIONAL TRUCK (4x4)			

94314 530

AR = use ase required - = Non illustrated part

PUMP, FUEL INJECTION DIESEL ENGINE R BODY

Figure 14-530

14-530B

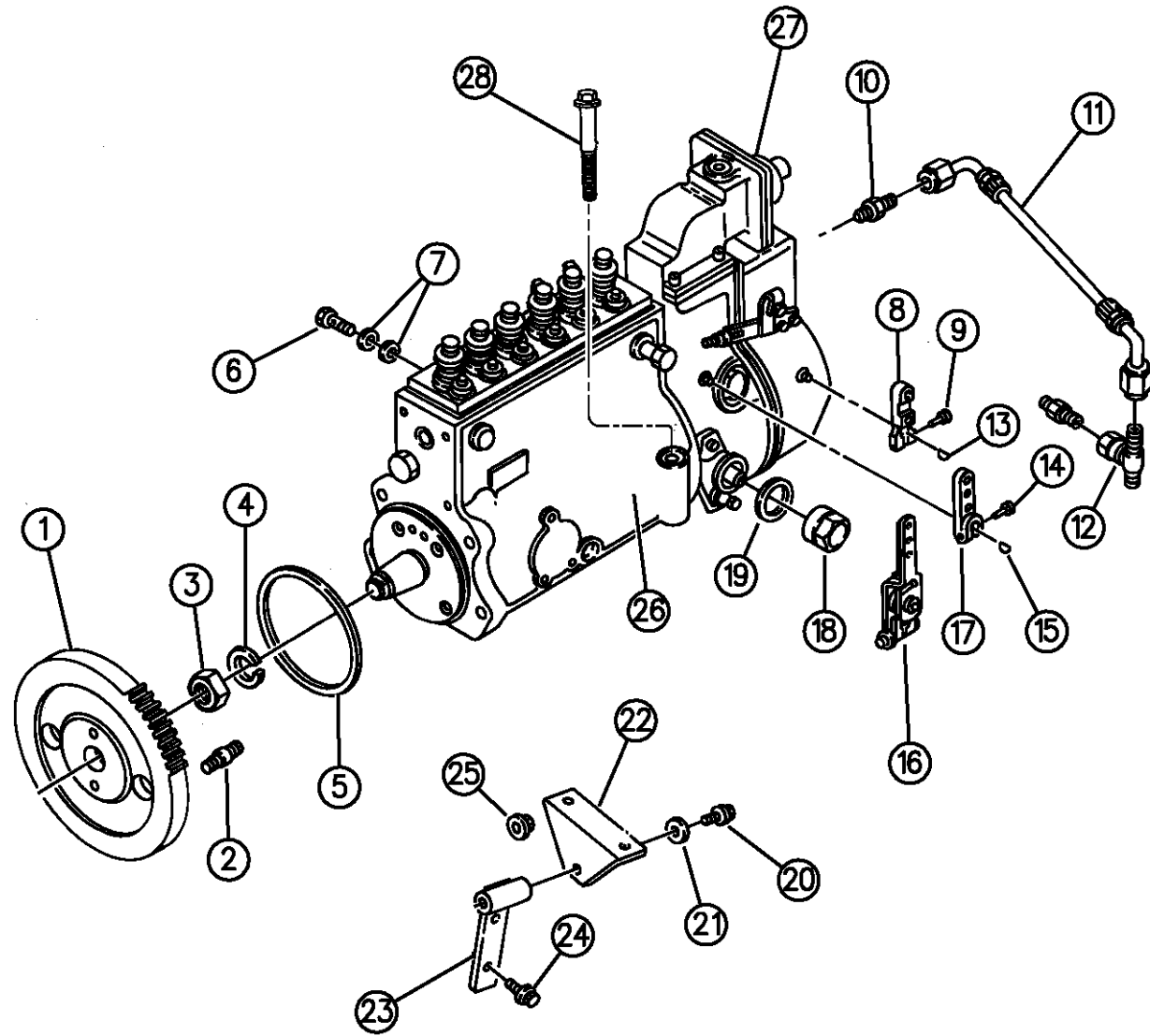

ITEM	PART NUMBER	QTY	BODY	MODEL	DESCRIPTION
17	04761313	1			LEVER, Shutoff
18	04761309	1			PLUG, Pump Timing
19	04761310	1			WASHER, Sealing
20	04429631	1			SCREW
21	04761984	1			WASHER
22					BRACE, Pump
	04761251	1			1994-95
	04882034	1			1996
23					BRACE, Pump
	04762671	1			1994-95
	04882035	1			1996
24					SCREW
	04429630	1			1994-95
	04882112	1			1996
25	04429862	1			NUT
26					PUMP, Fuel Injection
					Man. Trans.
	04761306	1			1994-95
	04864324	1			1996
					Auto Trans.
	04761304	1			1994-95

RAM VAN/WAGON DAKOTA RAM PICKUP, RAM CAB AND CHASSIS (943)

SERIES	LINE	BODY	ENGINE	TRANSMISSION
NA = Not Available	N1 = MID SIZE PICK-UP (4x2)	51 = Wagon - 127" W.B.	NA = Not Available	NA = Not Available
	B1 = VANS AND WAGONS (4x2)	13 = Van - 127X" W.B.		
	B2 = VANS AND WAGONS (4x2)	12 = Van - 127" W.B.		
	B3 = VANS AND WAGONS (4x2)	11 = Van - 109" W.B.		
	R1 = (T300) CONVENTIONAL TRUCK (4x2)	51 = Wagon - 109" W.B.		
	R2 = (T300) CONVENTIONAL TRUCK (4x2)	52 = Wagon - 127X" W.B.		
	R3 = (T300) CONVENTIONAL TRUCK (4x2)	61 = BR - 118.7" W.B.		
	R4 = (T300) CONVENTIONAL TRUCK (4x2)	62 = BR - 134.7" W.B.		
	R5 = (T300) CONVENTIONAL TRUCK (4x2)	63 = BR - 138.7" W.B. (Cab & Chassis)		
	R6 = (T300) CONVENTIONAL TRUCK (4x2)	64 = BR - 162.7" W.B. (Cab & Chassis)		
	R7 = (T300) CONVENTIONAL TRUCK (4x2)	31 = BR - 138.7" W.B. (Club Cab)		
	R8 = (T300) CONVENTIONAL TRUCK (4x4)			

94314 530

AR = use ase required - = Non illustrated part

PUMP, FUEL INJECTION DIESEL ENGINE R BODY

Figure 14-530

14-530B

ITEM	PART NUMBER	QTY	BODY	MODEL	DESCRIPTION
------	-------------	-----	------	-------	-------------

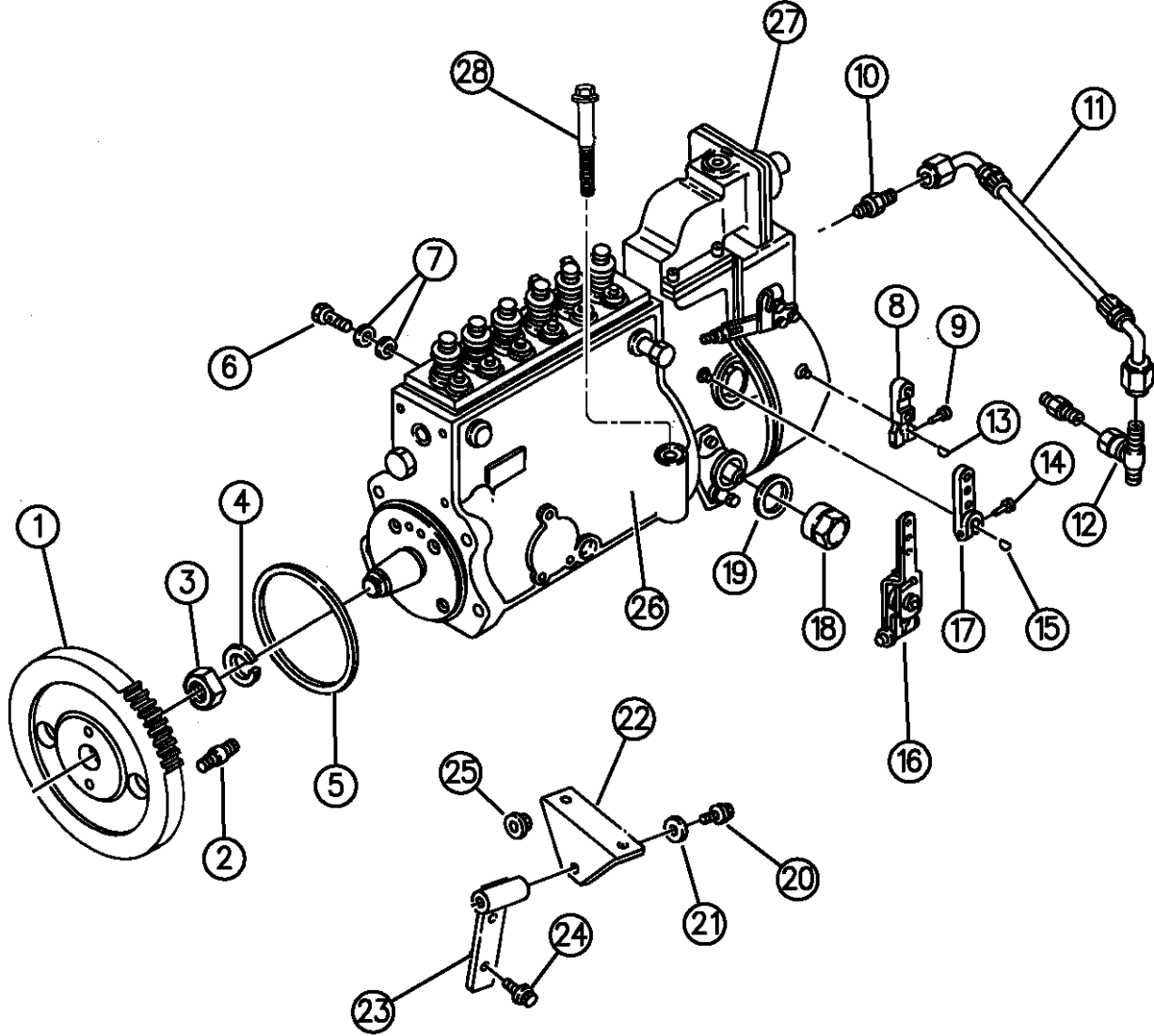

					1996
	04864302	1			Federal, Canada
	04761306	1			Calif.
27		1			VALVE, Air Control Flow, (Serviced in Pump)
28	04429366	2			SCREW, Cap Head, (M8x1.25x90)
29	04874514	1			Delivery Valve Washer

RAM VAN/WAGON DAKOTA RAM PICKUP, RAM CAB AND CHASSIS (943)

SERIES	LINE	BODY	ENGINE	TRANSMISSION
NA = Not Available	N1 = MID SIZE PICK-UP (4x2)	51 = Wagon - 127" W.B.	NA = Not Available	NA = Not Available
	B1 = VANS AND WAGONS (4x2)	13 = Van - 127X" W.B.		
	B2 = VANS AND WAGONS (4x2)	12 = Van - 127" W.B.		
	B3 = VANS AND WAGONS (4x2)	11 = Van - 109" W.B.		
	R1 = (T300) CONVENTIONAL TRUCK (4x2)	51 = Wagon - 109" W.B.		
	R2 = (T300) CONVENTIONAL TRUCK (4x2)	52 = Wagon - 127X" W.B.		
	R3 = (T300) CONVENTIONAL TRUCK (4x2)	61 = BR - 118.7" W.B.		
	N5 = MID SIZE PICK-UP (4X4)	62 = BR - 134.7" W.B.		
	R6 = (T300) CONVENTIONAL TRUCK (4x4)	63 = BR - 138.7" W.B. (Cab & Chassis)		
	R7 = (T300) CONVENTIONAL TRUCK (4x4)	64 = BR - 162.7" W.B. (Cab & Chassis)		
	R8 = (T300) CONVENTIONAL TRUCK (4x4)	31 = BR - 138.7" W.B. (Club Cab)		

94314 530

AR = use ase required - = Non illustrated part

FUEL ACCESSORIES DIESEL ENGINE R BODY
Figure 14-540

14-540A

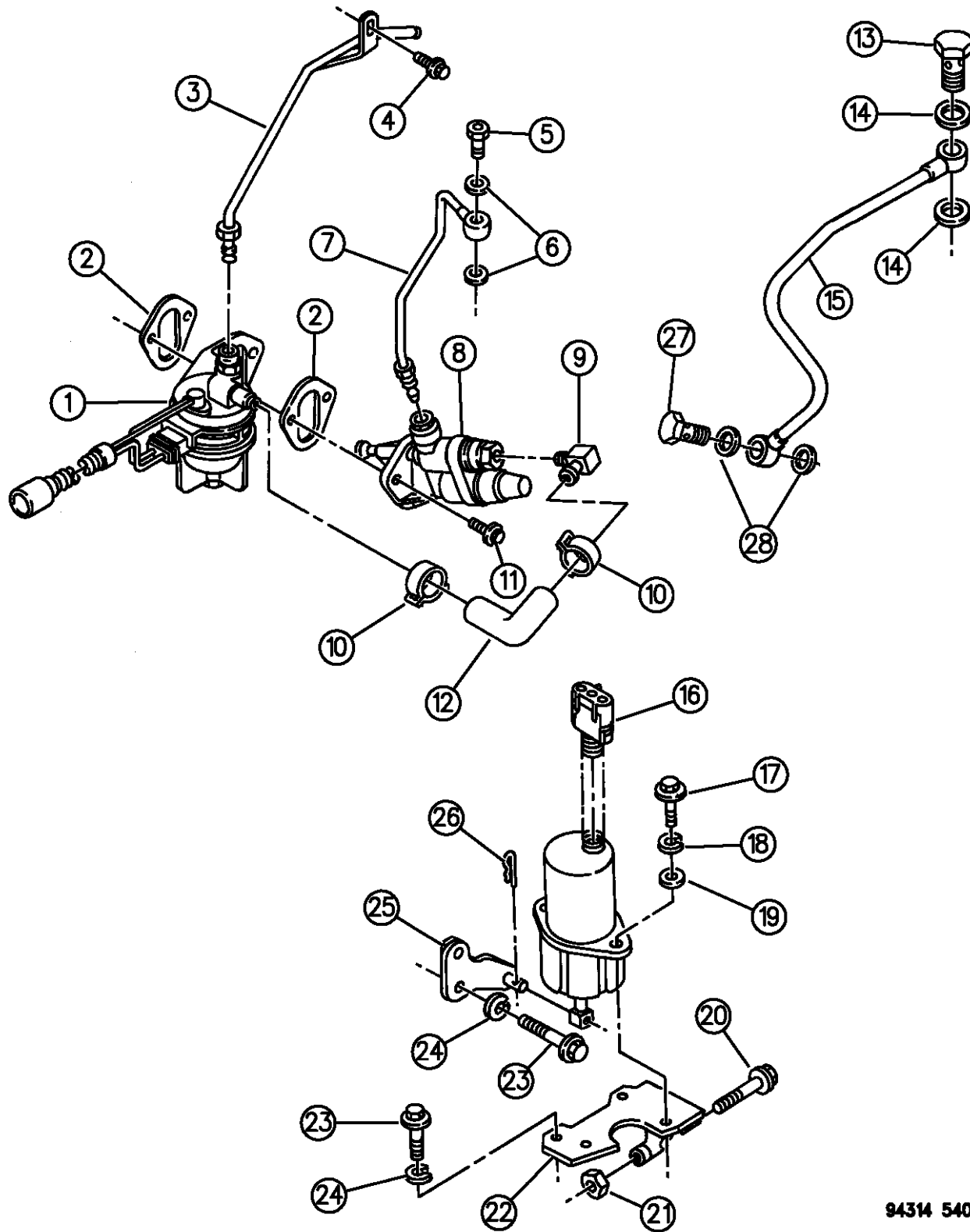

ITEM	PART NUMBER	QTY	BODY	MODEL	DESCRIPTION
1	04762067	1			STRAINER, w/Heat Element, Fuel
-	04762962	1			STRAINER PACKAGE, Repair
2					GASKET, Cover Plate
	04429144	2			1994
	04856402	1			1995-96
3	04746642	1			TUBE, Fuel Supply
4	04429630	1			SCREW
5	04761977	1			SCREW
6	04638698	1			WASHER
7	04761978	1			TUBE, Fuel Supply
8	04761979	1			PUMP, Fuel Transfer
9	04761980	1			COUPLING, Hose
10	04761382	2			CLAMP
11	04429631	2			SCREW
12	04746638	1			HOSE, Molded
13	83506405	1			SCREW
14	04638698	2			WASHER
15	04761246	1			TUBE, Fuel Supply
16	04761273	1			SOLENOID, Fuel Shut-off
17	04761269	1			SCREW
18	04761266	1			WASHER
19	04761267	1			WASHER

RAM VAN/WAGON DAKOTA RAM PICKUP, RAM CAB AND CHASSIS (943)

SERIES	LINE	BODY	ENGINE	TRANSMISSION
NA = Not Available	N1 = MID SIZE PICK-UP (4x2)	51 = Wagon - 127" W.B.	NA = Not Available	NA = Not Available
	B1 = VANS AND WAGONS (4x2)	13 = Van - 127X" W.B.		
	B2 = VANS AND WAGONS (4x2)	12 = Van - 127" W.B.		
	B3 = VANS AND WAGONS (4x2)	11 = Van - 109" W.B.		
	R1 = (T300) CONVENTIONAL TRUCK (4x2)	51 = Wagon - 109" W.B.		
	R2 = (T300) CONVENTIONAL TRUCK (4x2)	52 = Wagon - 127X" W.B.		
	R3 = (T300) CONVENTIONAL TRUCK (4x2)	61 = BR - 118.7" W.B.		
	N5 = MID SIZE PICK-UP (4X4)	62 = BR - 134.7" W.B.		
	R6 = (T300) CONVENTIONAL TRUCK (4x4)	63 = BR - 138.7" W.B. (Cab & Chassis)		
	R7 = (T300) CONVENTIONAL TRUCK (4x4)	64 = BR - 162.7" W.B. (Cab & Chassis)		
	R8 = (T300) CONVENTIONAL TRUCK (4x4)	31 = BR - 138.7" W.B. (Club Cab)		

94314 540

AR = use ase required - = Non illustrated part

FUEL ACCESSORIES DIESEL ENGINE R BODY
Figure 14-540

14-540A

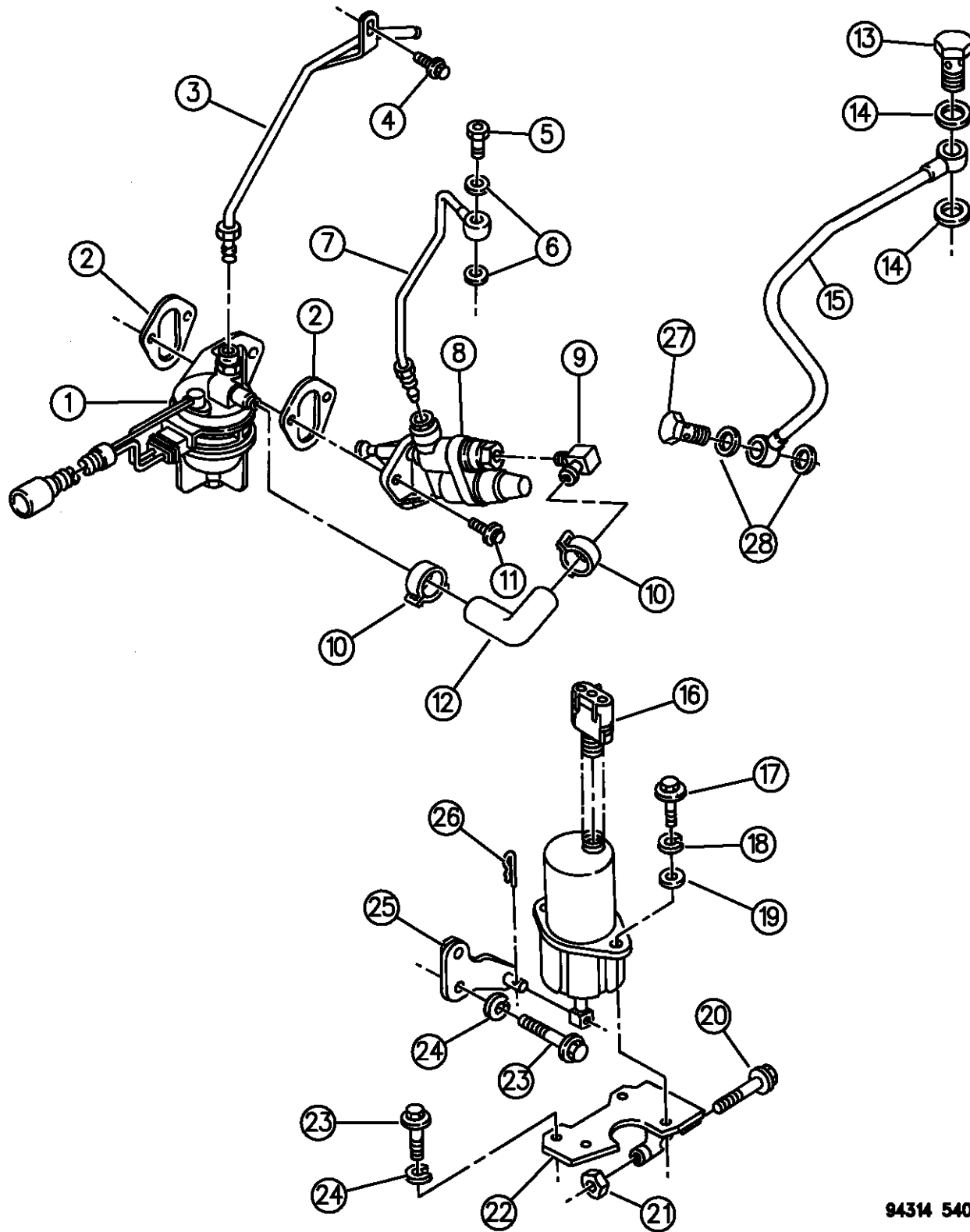

ITEM	PART NUMBER	QTY	BODY	MODEL	DESCRIPTION
20	04761268	1			SCREW
21	04429959	1			NUT
22	04761271	1			BRACKET, Solenoid
23	04761269	1			SCREW
24	04761266	1			WASHER
25	04761272	1			LEVER, Shutoff Valve
26	04761270	1			PIN, Cotter
27	04761244	1			SCREW
28	04761245	2			WASHER

RAM VAN/WAGON DAKOTA RAM PICKUP, RAM CAB AND CHASSIS (943)

SERIES	LINE	BODY	ENGINE	TRANSMISSION
NA = Not Available	N1 = MID SIZE PICK-UP (4x2)	51 = Wagon - 127" W.B.	NA = Not Available	NA = Not Available
	B1 = VANS AND WAGONS (4x2)	13 = Van - 127X" W.B.		
	B2 = VANS AND WAGONS (4x2)	12 = Van - 127" W.B.		
	B3 = VANS AND WAGONS (4x2)	11 = Van - 109" W.B.		
	R1 = (T300) CONVENTIONAL TRUCK (4x2)	51 = Wagon - 109" W.B.		
	R2 = (T300) CONVENTIONAL TRUCK (4x2)	52 = Wagon - 127X" W.B.		
	R3 = (T300) CONVENTIONAL TRUCK (4x2)	61 = BR - 118.7" W.B.		
	N5 = MID SIZE PICK-UP (4X4)	62 = BR - 134.7" W.B.		
	R6 = (T300) CONVENTIONAL TRUCK (4x4)	63 = BR - 138.7" W.B. (Cab & Chassis)		
	R7 = (T300) CONVENTIONAL TRUCK (4x4)	64 = BR - 162.7" W.B. (Cab & Chassis)		
	R8 = (T300) CONVENTIONAL TRUCK (4x4)	31 = BR - 138.7" W.B. (Club Cab)		

94314 540

AR = use ase required - = Non illustrated part

THROTTLE BODY 2.5 ENGINE N BODY
Figure 14-610

14-610A

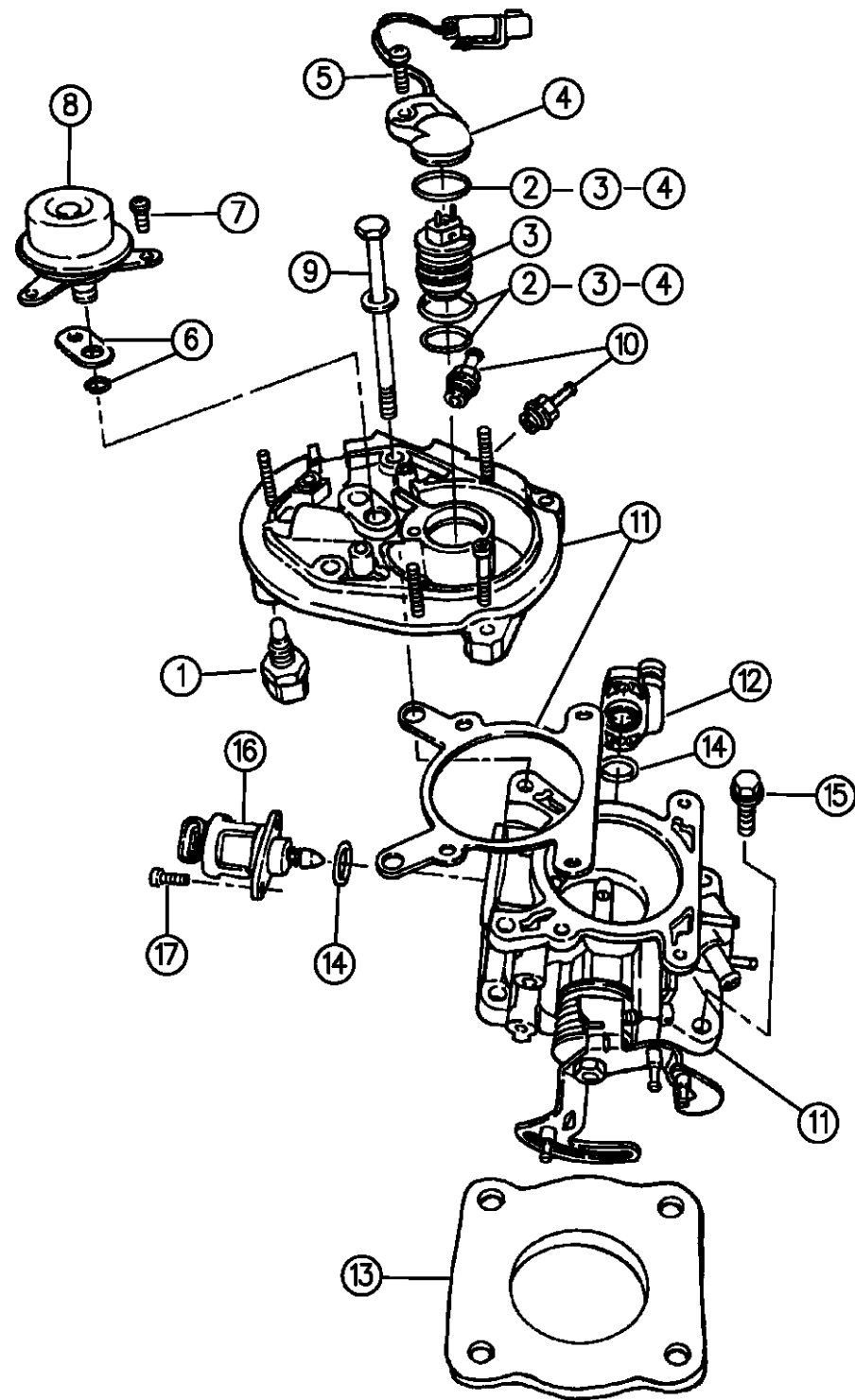

94314 610

ITEM	PART NUMBER	QTY	BODY	MODEL	DESCRIPTION
1	04300251	1			SENSOR, Temperature
2	04418926	1			PACKAGE, O-Ring
3	04418864	1			INJECTOR, Low Pressure
4	04300262	1			CAP, Injector
5	04728149	1			SCREW, Injector Cap
6	04723937	1			PACKAGE, Pressure Regulator O-Ring
7	04418155	3			SCREW, Pressure Regulator
8	04300263	1			REGULATOR, Pressure
9	06501581	2			SCREW, Throttle Body
10	04300252	1			PACKAGE, Fuel Supply and Return Fitting
11					THROTTLE BODY ASSEMBLY
	04886525AA	1			1994-95
	04856106	1			1996
12	04778463	1			SENSOR, Throttle Position
13					GASKET, Throttle Body to Intake Manifold
	04324411	1			1994-95
	53007543	1			1996
14	04300255	1			O-RING, A.I.S. Motor
15	06500564	2			SCREW, Throttle Body
16	04288298	1			MOTOR, A.I.S.
17	04728136	1			SCREW, A.I.S. Motor

RAM VAN/WAGON DAKOTA RAM PICKUP, RAM CAB AND CHASSIS (943)

SERIES	LINE	BODY	ENGINE	TRANSMISSION
NA = Not Available	N1 = MID SIZE PICK-UP (4x2)	51 = Wagon - 127" W.B.	NA = Not Available	NA = Not Available
	B1 = VANS AND WAGONS (4x2)	13 = Van - 127X" W.B.		
	B2 = VANS AND WAGONS (4x2)	12 = Van - 127" W.B.		
	B3 = VANS AND WAGONS (4x2)	11 = Van - 109" W.B.		
	R1 = (T300) CONVENTIONAL TRUCK (4x2)	51 = Wagon - 109" W.B.		
	R2 = (T300) CONVENTIONAL TRUCK (4x2)	52 = Wagon - 127X" W.B.		
	R3 = (T300) CONVENTIONAL TRUCK (4x2)	61 = BR - 118.7" W.B.		
	N5 = MID SIZE PICK-UP (4X4)	62 = BR - 134.7" W.B.		
	R6 = (T300) CONVENTIONAL TRUCK (4x4)	63 = BR - 138.7" W.B. (Cab & Chassis)		
	R7 = (T300) CONVENTIONAL TRUCK (4x4)	64 = BR - 162.7" W.B. (Cab & Chassis)		
	R8 = (T300) CONVENTIONAL TRUCK (4x4)	31 = BR - 138.7" W.B. (Club Cab)		

AR = use ase required - = Non illustrated part

THROTTLE BODY 3.9L, 5.2L AND 5.9L ENGINE N,B BODY
Figure 14-620

14-620C

ITEM	PART NUMBER	QTY	BODY	MODEL	DESCRIPTION
1	06034356	1			BOLT, Throttle Body
2					BODY, Throttle, w/Cable Bracket
					3.9L Eng.
	53030751	1			1994-95
	53030803	1			1996
					5.2L/5.9L Eng.
	53031120	1			1994-95
	53030804	1			1996
3					MOTOR, A.I.S.
	53030657	1			3.9L Eng.
	53030450	1			5.2L/5.9L Eng.
4	04728136	2			SCREW, A.I.S. Motor
5	04778463	1			SENSOR, Throttle Position
6	53009672	1			HOSE, Formed, M.A.P. Sensor
7	53030541	1			GASKET, Throttle Body to Intake Manifold

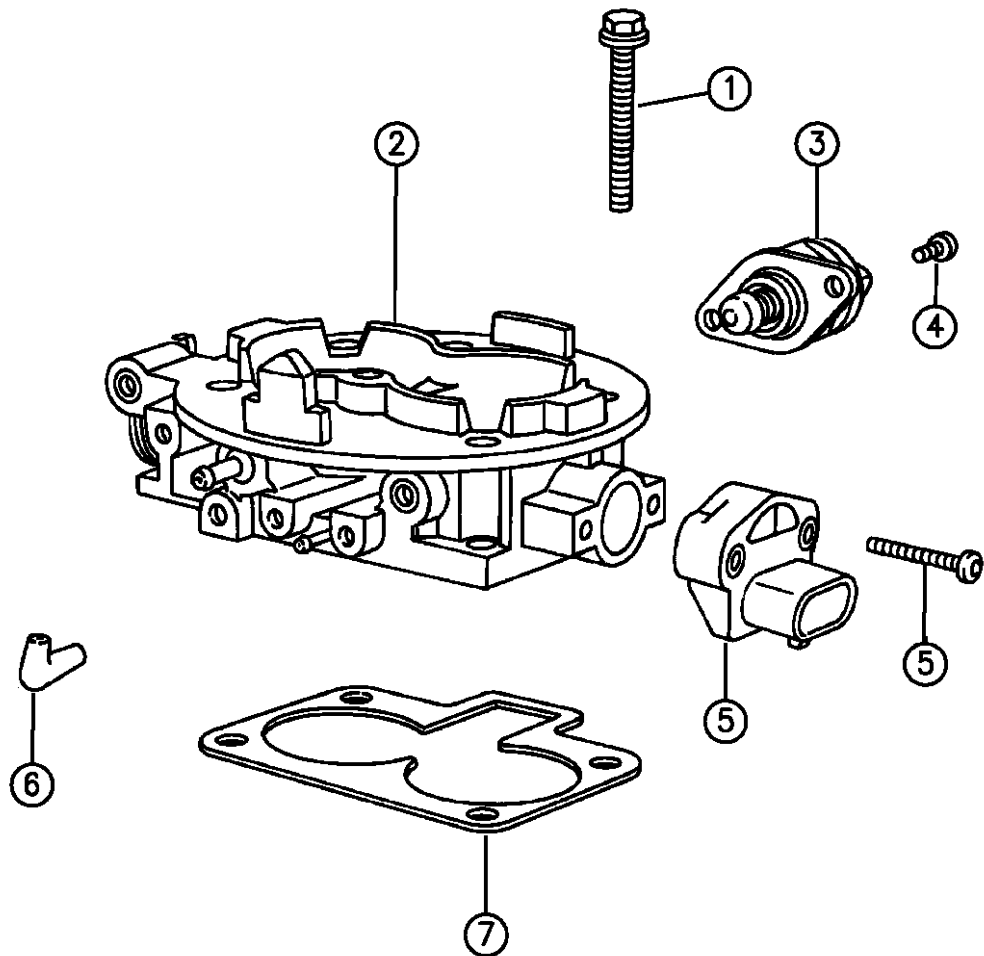

RAM VAN/WAGON DAKOTA RAM PICKUP, RAM CAB AND CHASSIS (943)

SERIES	LINE	BODY	ENGINE	TRANSMISSION
NA = Not Available	N1 = MID SIZE PICK-UP (4x2)	51 = Wagon - 127" W.B.	NA = Not Available	NA = Not Available
	B1 = VANS AND WAGONS (4x2)	13 = Van - 127X" W.B.		
	B2 = VANS AND WAGONS (4x2)	12 = Van - 127" W.B.		
	B3 = VANS AND WAGONS (4x2)	11 = Van - 109" W.B.		
	R1 = (T300) CONVENTIONAL TRUCK (4x2)	51 = Wagon - 109" W.B.		
	R2 = (T300) CONVENTIONAL TRUCK (4x2)	52 = Wagon - 127X" W.B.		
	R3 = (T300) CONVENTIONAL TRUCK (4x2)	61 = BR - 118.7" W.B.		
	R4 = (T300) CONVENTIONAL TRUCK (4x2)	62 = BR - 134.7" W.B.		
	R5 = (T300) CONVENTIONAL TRUCK (4x2)	63 = BR - 138.7" W.B. (Cab & Chassis)		
	R6 = (T300) CONVENTIONAL TRUCK (4x2)	64 = BR - 162.7" W.B. (Cab & Chassis)		
	R7 = (T300) CONVENTIONAL TRUCK (4x2)	31 = BR - 138.7" W.B. (Club Cab)		
	R8 = (T300) CONVENTIONAL TRUCK (4x2)			

94314 620

AR = use ase required - = Non illustrated part

THROTTLE BODY R BODY
Figure 14-630

14-630B

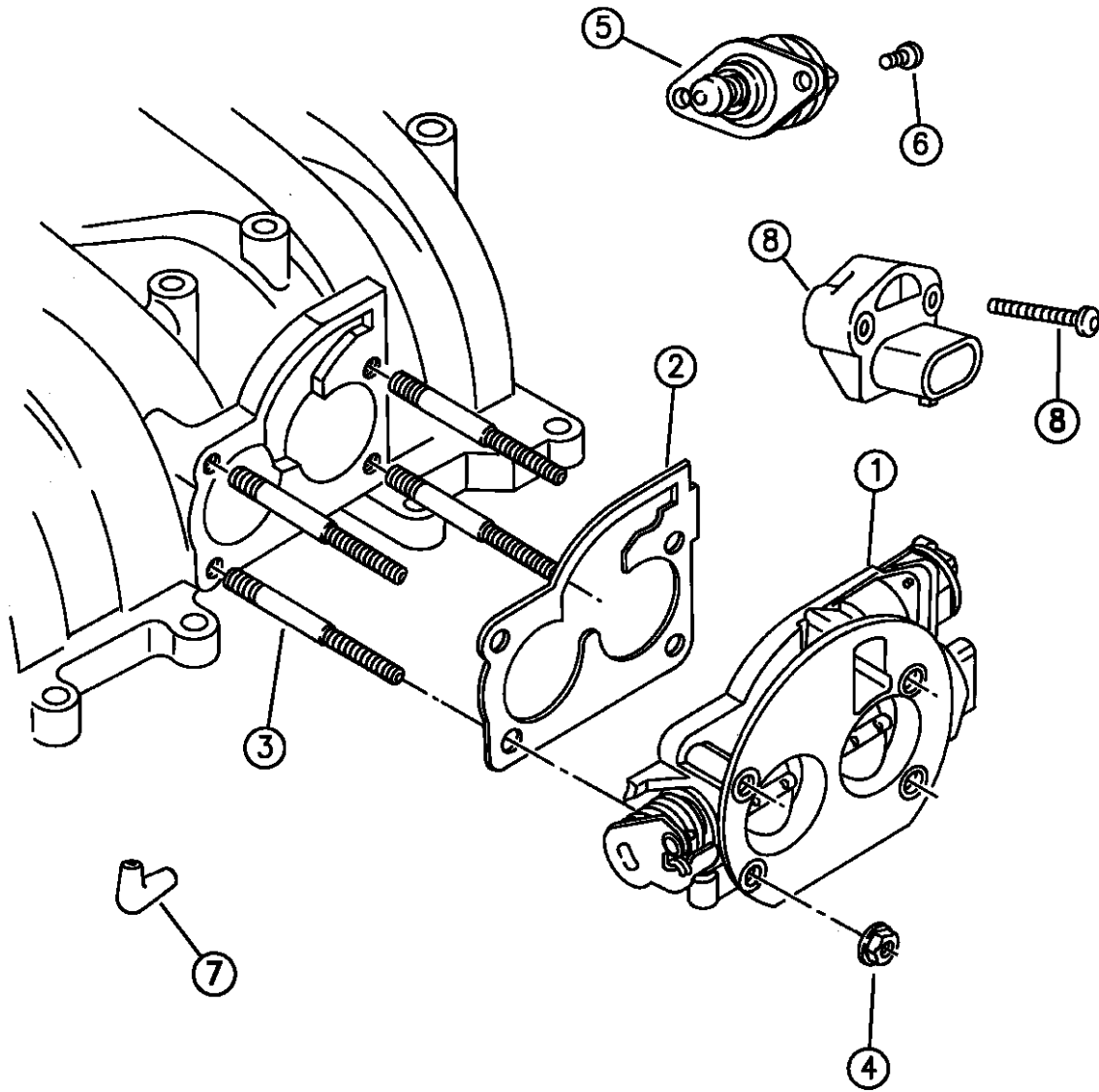

ITEM	PART NUMBER	QTY	BODY	MODEL	DESCRIPTION
1					BODY, Throttle
					3.9L Eng.
	53030751	1			1994-95
	53030803	1			1996
					5.2L/5.9L Eng.
	53031120	1			1994-95
	53030804	1			1996
					8.0L Eng.
	53006686	1			1994-95
	53041805	1			1996
2					GASKET, Throttle Body
					3.9L/5.2L/5.9L Eng.
	53041120	1			8.0L Eng.
3	06034380	4			STUD, Throttle Body, 8.0L Eng.
4	06033560	4			NUT, Stud, 8.0L Eng.
5					MOTOR, A.I.S.
					5.2L/5.9L Eng.
	53030657	1			3.9L/8.0L Eng.
6	04728136	2			SCREW, Motor
7	53009672	1			CONNECTOR, Sensor
8	04778463	1			SENSOR, Throttle Position

RAM VAN/WAGON DAKOTA RAM PICKUP, RAM CAB AND CHASSIS (943)

SERIES	LINE	BODY	ENGINE	TRANSMISSION
NA = Not Available	N1 = MID SIZE PICK-UP (4x2)	51 = Wagon - 127" W.B.	NA = Not Available	NA = Not Available
	B1 = VANS AND WAGONS (4x2)	13 = Van - 127X" W.B.		
	B2 = VANS AND WAGONS (4x2)	12 = Van - 127" W.B.		
	B3 = VANS AND WAGONS (4x2)	11 = Van - 109" W.B.		
	R1 = (T300) CONVENTIONAL TRUCK (4x2)	51 = Wagon - 109" W.B.		
	R2 = (T300) CONVENTIONAL TRUCK (4x2)	52 = Wagon - 127X" W.B.		
	R3 = (T300) CONVENTIONAL TRUCK (4x2)	61 = BR - 118.7" W.B.		
	R4 = (T300) CONVENTIONAL TRUCK (4x2)	62 = BR - 134.7" W.B.		
	R5 = (T300) CONVENTIONAL TRUCK (4x2)	63 = BR - 138.7" W.B. (Cab & Chassis)		
	R6 = (T300) CONVENTIONAL TRUCK (4x2)	64 = BR - 162.7" W.B. (Cab & Chassis)		
	R7 = (T300) CONVENTIONAL TRUCK (4x2)	31 = BR - 138.7" W.B. (Club Cab)		
	R8 = (T300) CONVENTIONAL TRUCK (4x4)			
	R9 = (T300) CONVENTIONAL TRUCK (4x4)			
	R10 = (T300) CONVENTIONAL TRUCK (4x4)			
	R11 = (T300) CONVENTIONAL TRUCK (4x4)			
	R12 = (T300) CONVENTIONAL TRUCK (4x4)			
	R13 = (T300) CONVENTIONAL TRUCK (4x4)			
	R14 = (T300) CONVENTIONAL TRUCK (4x4)			
	R15 = (T300) CONVENTIONAL TRUCK (4x4)			
	R16 = (T300) CONVENTIONAL TRUCK (4x4)			
	R17 = (T300) CONVENTIONAL TRUCK (4x4)			
	R18 = (T300) CONVENTIONAL TRUCK (4x4)			
	R19 = (T300) CONVENTIONAL TRUCK (4x4)			
	R20 = (T300) CONVENTIONAL TRUCK (4x4)			
	R21 = (T300) CONVENTIONAL TRUCK (4x4)			
	R22 = (T300) CONVENTIONAL TRUCK (4x4)			
	R23 = (T300) CONVENTIONAL TRUCK (4x4)			
	R24 = (T300) CONVENTIONAL TRUCK (4x4)			
	R25 = (T300) CONVENTIONAL TRUCK (4x4)			
	R26 = (T300) CONVENTIONAL TRUCK (4x4)			
	R27 = (T300) CONVENTIONAL TRUCK (4x4)			
	R28 = (T300) CONVENTIONAL TRUCK (4x4)			
	R29 = (T300) CONVENTIONAL TRUCK (4x4)			
	R30 = (T300) CONVENTIONAL TRUCK (4x4)			
	R31 = (T300) CONVENTIONAL TRUCK (4x4)			
	R32 = (T300) CONVENTIONAL TRUCK (4x4)			
	R33 = (T300) CONVENTIONAL TRUCK (4x4)			
	R34 = (T300) CONVENTIONAL TRUCK (4x4)			
	R35 = (T300) CONVENTIONAL TRUCK (4x4)			
	R36 = (T300) CONVENTIONAL TRUCK (4x4)			
	R37 = (T300) CONVENTIONAL TRUCK (4x4)			
	R38 = (T300) CONVENTIONAL TRUCK (4x4)			
	R39 = (T300) CONVENTIONAL TRUCK (4x4)			
	R40 = (T300) CONVENTIONAL TRUCK (4x4)			
	R41 = (T300) CONVENTIONAL TRUCK (4x4)			
	R42 = (T300) CONVENTIONAL TRUCK (4x4)			
	R43 = (T300) CONVENTIONAL TRUCK (4x4)			
	R44 = (T300) CONVENTIONAL TRUCK (4x4)			
	R45 = (T300) CONVENTIONAL TRUCK (4x4)			
	R46 = (T300) CONVENTIONAL TRUCK (4x4)			
	R47 = (T300) CONVENTIONAL TRUCK (4x4)			
	R48 = (T300) CONVENTIONAL TRUCK (4x4)			
	R49 = (T300) CONVENTIONAL TRUCK (4x4)			
	R50 = (T300) CONVENTIONAL TRUCK (4x4)			
	R51 = (T300) CONVENTIONAL TRUCK (4x4)			
	R52 = (T300) CONVENTIONAL TRUCK (4x4)			
	R53 = (T300) CONVENTIONAL TRUCK (4x4)			
	R54 = (T300) CONVENTIONAL TRUCK (4x4)			
	R55 = (T300) CONVENTIONAL TRUCK (4x4)			
	R56 = (T300) CONVENTIONAL TRUCK (4x4)			
	R57 = (T300) CONVENTIONAL TRUCK (4x4)			
	R58 = (T300) CONVENTIONAL TRUCK (4x4)			
	R59 = (T300) CONVENTIONAL TRUCK (4x4)			
	R60 = (T300) CONVENTIONAL TRUCK (4x4)			
	R61 = (T300) CONVENTIONAL TRUCK (4x4)			
	R62 = (T300) CONVENTIONAL TRUCK (4x4)			
	R63 = (T300) CONVENTIONAL TRUCK (4x4)			
	R64 = (T300) CONVENTIONAL TRUCK (4x4)			
	R65 = (T300) CONVENTIONAL TRUCK (4x4)			
	R66 = (T300) CONVENTIONAL TRUCK (4x4)			
	R67 = (T300) CONVENTIONAL TRUCK (4x4)			
	R68 = (T300) CONVENTIONAL TRUCK (4x4)			
	R69 = (T300) CONVENTIONAL TRUCK (4x4)			
	R70 = (T300) CONVENTIONAL TRUCK (4x4)			
	R71 = (T300) CONVENTIONAL TRUCK (4x4)			
	R72 = (T300) CONVENTIONAL TRUCK (4x4)			
	R73 = (T300) CONVENTIONAL TRUCK (4x4)			
	R74 = (T300) CONVENTIONAL TRUCK (4x4)			
	R75 = (T300) CONVENTIONAL TRUCK (4x4)			
	R76 = (T300) CONVENTIONAL TRUCK (4x4)			
	R77 = (T300) CONVENTIONAL TRUCK (4x4)			
	R78 = (T300) CONVENTIONAL TRUCK (4x4)			
	R79 = (T300) CONVENTIONAL TRUCK (4x4)			
	R80 = (T300) CONVENTIONAL TRUCK (4x4)			
	R81 = (T300) CONVENTIONAL TRUCK (4x4)			
	R82 = (T300) CONVENTIONAL TRUCK (4x4)			
	R83 = (T300) CONVENTIONAL TRUCK (4x4)			
	R84 = (T300) CONVENTIONAL TRUCK (4x4)			
	R85 = (T300) CONVENTIONAL TRUCK (4x4)			
	R86 = (T300) CONVENTIONAL TRUCK (4x4)			
	R87 = (T300) CONVENTIONAL TRUCK (4x4)			
	R88 = (T300) CONVENTIONAL TRUCK (4x4)			
	R89 = (T300) CONVENTIONAL TRUCK (4x4)			
	R90 = (T300) CONVENTIONAL TRUCK (4x4)			
	R91 = (T300) CONVENTIONAL TRUCK (4x4)			
	R92 = (T300) CONVENTIONAL TRUCK (4x4)			
	R93 = (T300) CONVENTIONAL TRUCK (4x4)			
	R94 = (T300) CONVENTIONAL TRUCK (4x4)			
	R95 = (T300) CONVENTIONAL TRUCK (4x4)			
	R96 = (T300) CONVENTIONAL TRUCK (4x4)			
	R97 = (T300) CONVENTIONAL TRUCK (4x4)			
	R98 = (T300) CONVENTIONAL TRUCK (4x4)			
	R99 = (T300) CONVENTIONAL TRUCK (4x4)			
	R100 = (T300) CONVENTIONAL TRUCK (4x4)			

94314 630

AR = use ase required - = Non illustrated part

TURBO CHARGER DIESEL ENGINE R BODY
Figure 14-640

14-640B

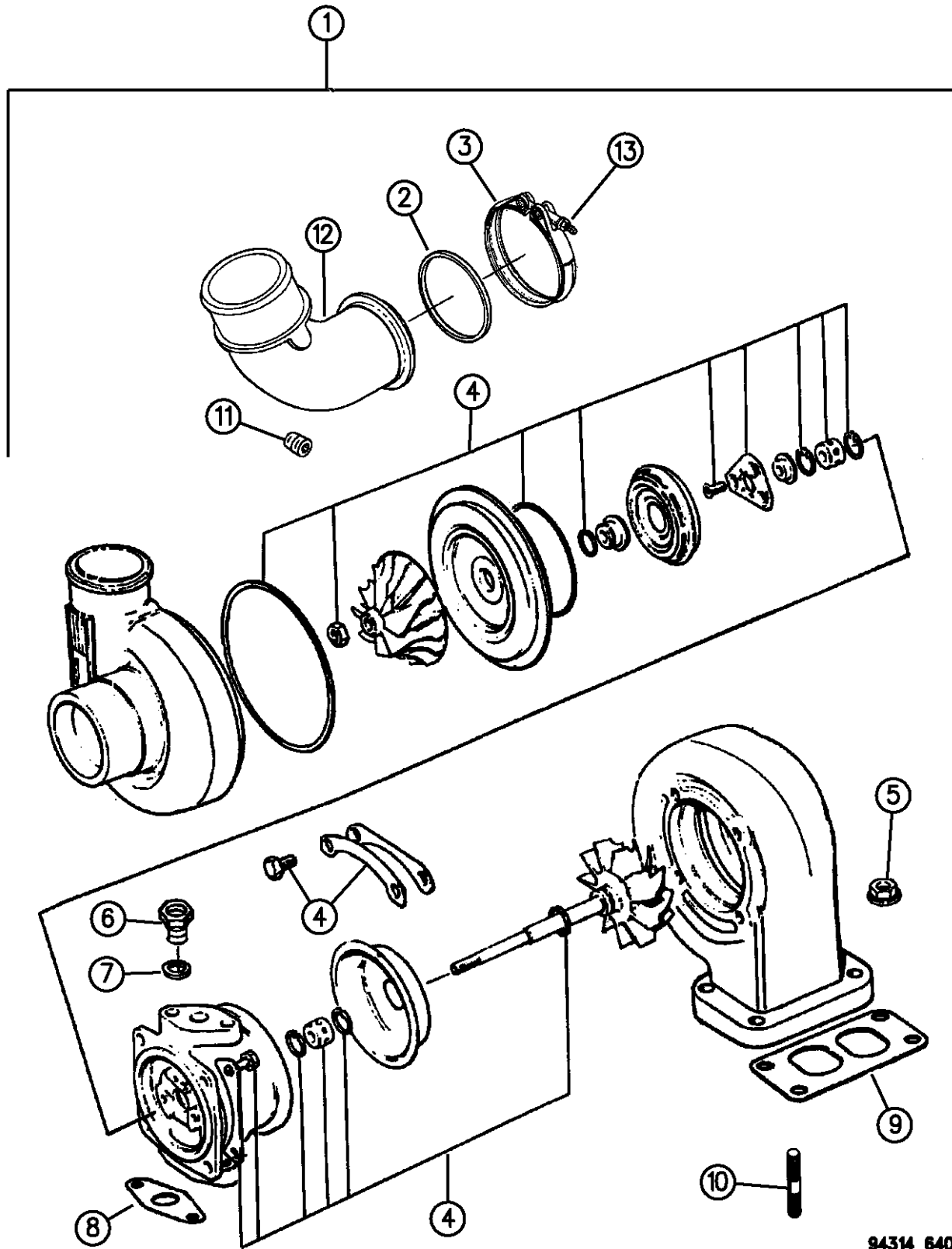

94314 640

ITEM	PART NUMBER	QTY	BODY	MODEL	DESCRIPTION
1					TURBOCHARGER O.E.M. 1995 Up To 1-15-95 After 1-15-95 1996 Man. Trans., Federal, Canada Auto Trans., Federal, Canada Calif. Reman Up To 1-15-95 After 1-15-95, (Service O.E.M. Part#)
	04761339	1			
	04856400	1			
	04864283	1			
	04856400	1			
	04883755AA	1			
	R4761339	1			
2	04761275	1			SEAL, O-Ring
3					CLAMP
	04761274	1			1994-95
	04882048	1			1996
4	04761360	1			PACKAGE, Turbo Repair, 1994
5	04429825	1			NUT
6	04638939	1			CONNECTOR, Female
7		1			SEAL, (Serviced in Turbo Repair Pkg.)
8	04429805	1			GASKET, Oil Drain
9	04429357	1			GASKET, Turbo Charger

RAM VAN/WAGON DAKOTA RAM PICKUP, RAM CAB AND CHASSIS (943)

SERIES	LINE	BODY	ENGINE	TRANSMISSION
NA = Not Available	N1 = MID SIZE PICK-UP (4x2)	51 = Wagon - 127" W.B.	NA = Not Available	NA = Not Available
	B1 = VANS AND WAGONS (4x2)	13 = Van - 127X" W.B.		
	B2 = VANS AND WAGONS (4x2)	12 = Van - 127" W.B.		
	B3 = VANS AND WAGONS (4x2)	11 = Van - 109" W.B.		
	R1 = (T300) CONVENTIONAL TRUCK (4x2)	51 = Wagon - 109" W.B.		
	R2 = (T300) CONVENTIONAL TRUCK (4x2)	52 = Wagon - 127X" W.B.		
	R3 = (T300) CONVENTIONAL TRUCK (4x2)	61 = BR - 118.7" W.B.		
	N5 = MID SIZE PICK-UP (4X4)	62 = BR - 134.7" W.B.		
	R6 = (T300) CONVENTIONAL TRUCK (4x4)	63 = BR - 138.7" W.B. (Cab & Chassis)		
	R7 = (T300) CONVENTIONAL TRUCK (4x4)	64 = BR - 162.7" W.B. (Cab & Chassis)		
	R8 = (T300) CONVENTIONAL TRUCK (4x4)	31 = BR - 138.7" W.B. (Club Cab)		

AR = use ase required - = Non illustrated part

TURBO CHARGER DIESEL ENGINE R BODY
Figure 14-640

14-640B

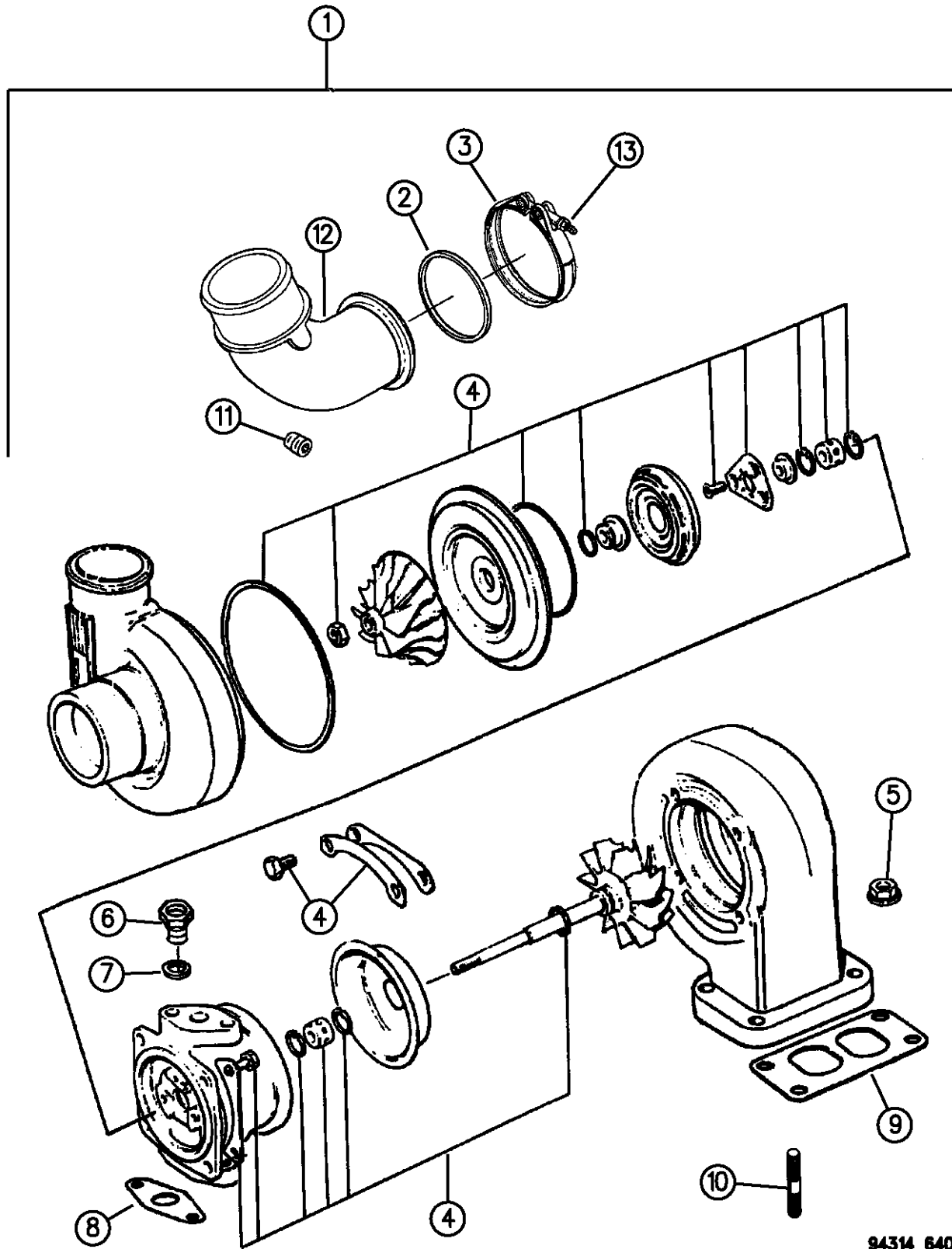

ITEM	PART NUMBER	QTY	BODY	MODEL	DESCRIPTION
10	04429823	4			STUD
11	04429466	1			PLUG, Pipe
12	04746644	1			PIPE, Air Transfer
13	04882114	1			NUT, Lock

RAM VAN/WAGON DAKOTA RAM PICKUP, RAM CAB AND CHASSIS (943)

SERIES	LINE	BODY	ENGINE	TRANSMISSION
NA = Not Available	N1 = MID SIZE PICK-UP (4x2)	51 = Wagon - 127" W.B.	NA = Not Available	NA = Not Available
	B1 = VANS AND WAGONS (4x2)	13 = Van - 127X" W.B.		
	B2 = VANS AND WAGONS (4x2)	12 = Van - 127" W.B.		
	B3 = VANS AND WAGONS (4x2)	11 = Van - 109" W.B.		
	R1 = (T300) CONVENTIONAL TRUCK (4x2)	51 = Wagon - 109" W.B.		
	R2 = (T300) CONVENTIONAL TRUCK (4x2)	52 = Wagon - 127X" W.B.		
	R3 = (T300) CONVENTIONAL TRUCK (4x2)	61 = BR - 118.7" W.B.		
	N5 = MID SIZE PICK-UP (4X4)	62 = BR - 134.7" W.B.		
	R6 = (T300) CONVENTIONAL TRUCK (4x4)	63 = BR - 138.7" W.B. (Cab & Chassis)		
	R7 = (T300) CONVENTIONAL TRUCK (4x4)	64 = BR - 162.7" W.B. (Cab & Chassis)		
	R8 = (T300) CONVENTIONAL TRUCK (4x4)	31 = BR - 138.7" W.B. (Club Cab)		

94314 640

AR = use ase required - = Non illustrated part

THROTTLE CONTROLS 2.5L ENGINE N BODY

Figure 14-710

14-710A

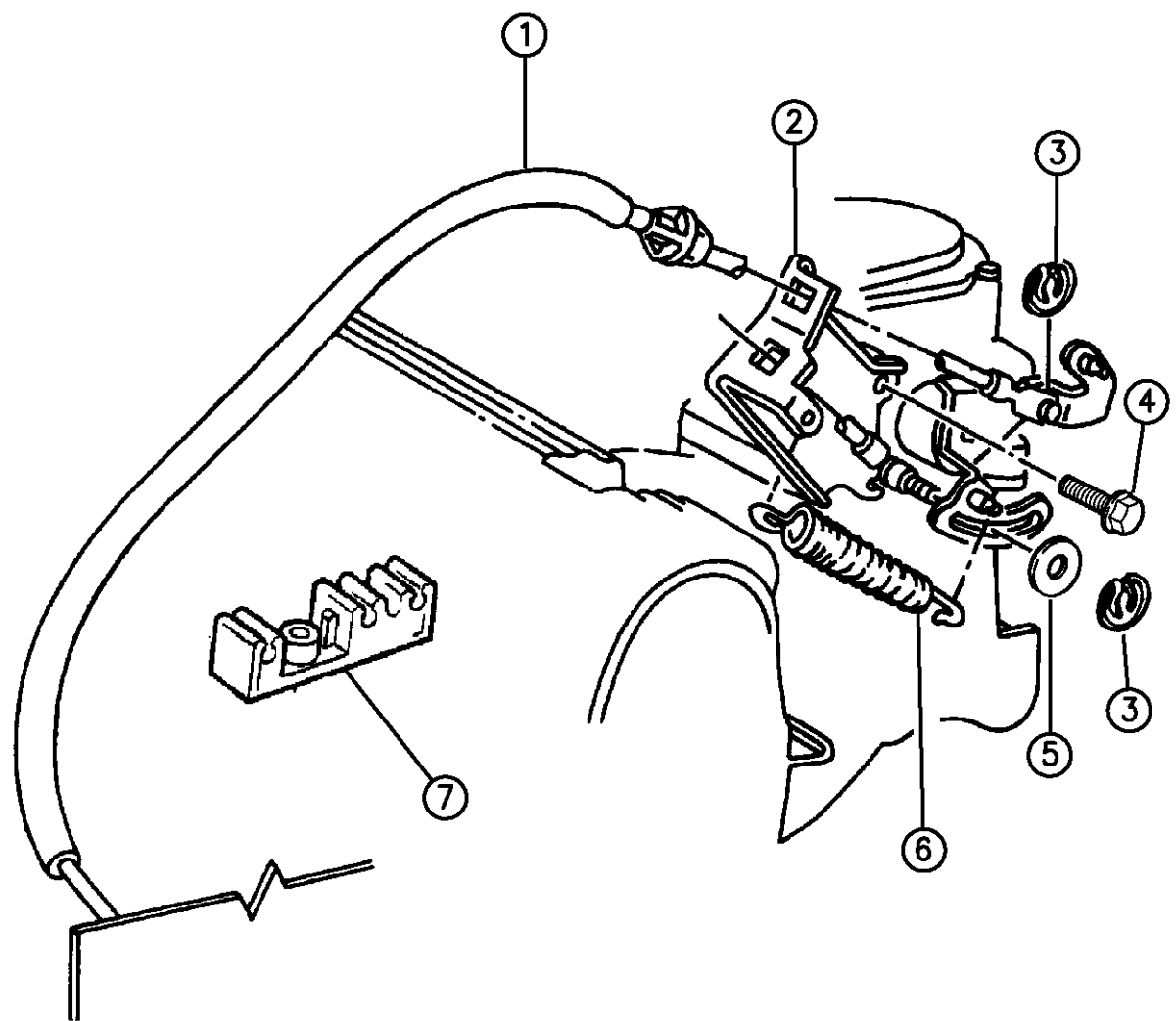

ITEM	PART NUMBER	QTY	BODY	MODEL	DESCRIPTION
1					CABLE, Throttle Control
	52078002	1			1994-95
	52079170	1			1996
2	04300828	1			BRACKET, Cable Mounting
3	06033504	2			CLIP, Throttle Control Cable
4					SCREW, Bracket
	06501755	2			1994-95
	06501979	2			1996
5		AR			WASHER, (Not Serviced)
6	04405008	1			SPRING, Accelerator Pedal Return
7	53007620	1			GUIDE ASSEMBLY, Accelerator Cable

RAM VAN/WAGON DAKOTA RAM PICKUP, RAM CAB AND CHASSIS (943)

SERIES	LINE	BODY	ENGINE	TRANSMISSION
NA = Not Available	N1 = MID SIZE PICK-UP (4x2)	51 = Wagon - 127" W.B.	NA = Not Available	NA = Not Available
	B1 = VANS AND WAGONS (4x2)	13 = Van - 127X" W.B.		
	B2 = VANS AND WAGONS (4x2)	12 = Van - 127" W.B.		
	B3 = VANS AND WAGONS (4x2)	11 = Van - 109" W.B.		
	R1 = (T300) CONVENTIONAL TRUCK (4x2)	51 = Wagon - 109" W.B.		
	R2 = (T300) CONVENTIONAL TRUCK (4x2)	52 = Wagon - 127X" W.B.		
	R3 = (T300) CONVENTIONAL TRUCK (4x2)	61 = BR - 118.7" W.B.		
	N5 = MID SIZE PICK-UP (4X4)	62 = BR - 134.7" W.B.		
	R6 = (T300) CONVENTIONAL TRUCK (4x4)	63 = BR - 138.7" W.B. (Cab & Chassis)		
	R7 = (T300) CONVENTIONAL TRUCK (4x4)	64 = BR - 162.7" W.B. (Cab & Chassis)		
	R8 = (T300) CONVENTIONAL TRUCK (4x4)	31 = BR - 138.7" W.B. (Club Cab)		

94314 710

AR = use ase required - = Non illustrated part

THROTTLE CONTROLS 3.9L, 5.2L AND 5.9L ENGINE N,B BODY

Figure 14-720

14-720

ITEM	PART NUMBER	QTY	BODY	MODEL	DESCRIPTION
1	52079204	1			CABLE, Throttle Valve Kickdown Control, w/Auto Trans.
2		1			BRACKET, Cable Mtg., (Serviced in Throttle Body)
3					CABLE, Accelerator Control
	52078652	1		N	1994-95
	52078490	1		B	1994-95
					1996
	53031647	1		N	3.9L Eng.
	53031544	1		N	5.2L Eng.
	53031563	1		B	3.9L Eng.
	53031564	1		B	5.2L/5.9L Eng.
4	52078102	1			SPRING, Throttle Body Return, w/Man. Trans.
5	52078216	1			CLIP, Accelerator Cable Hold Down
6					BRACKET, Trans. Gearshift Control Torque Shaft
	52077752	1			3.9L Eng.
	53009341	1			5.2L/5.9L Eng.
7	53009055	1			SPRING, Throttle Valve Return, w/Auto Trans.
8	53009088	1			LEVER, Throttle Valve Control, w/Auto Trans.
9	52079101	1			BRACKET, Throttle Valve Cable Mtg.
10	06022250	1			SCREW
11	52077754	1			BRACKET, Throttle Valve Spring
12	00181088	1			NUT
13	06022250	1			SCREW

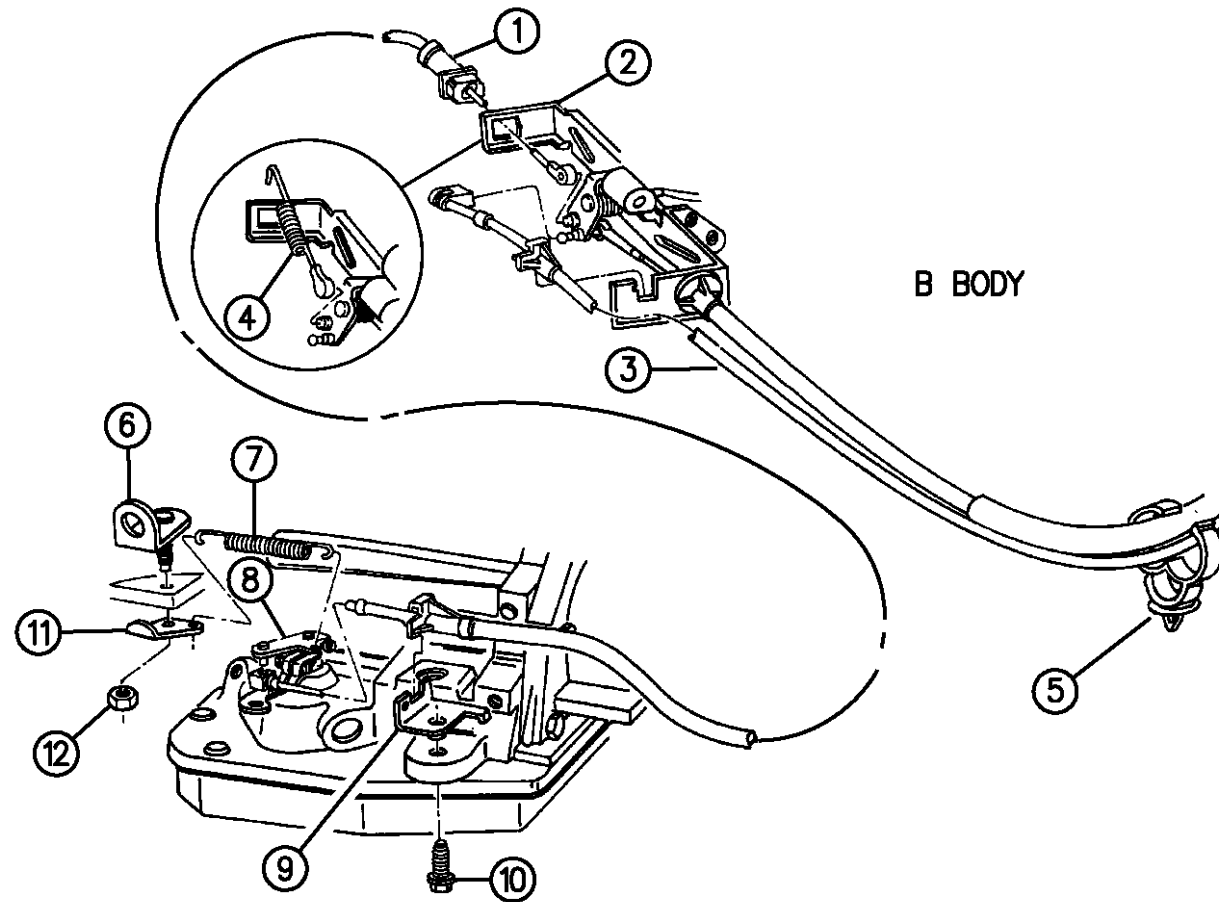

B BODY

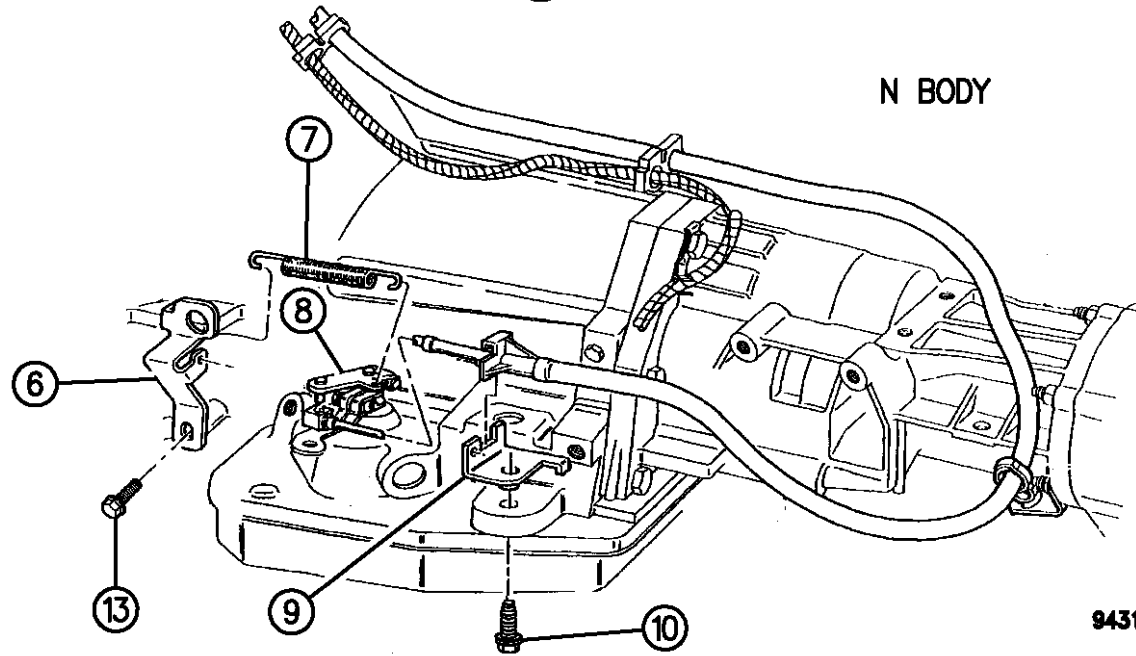

N BODY

94314 720

RAM VAN/WAGON DAKOTA RAM PICKUP, RAM CAB AND CHASSIS (943)

SERIES	LINE	BODY	ENGINE	TRANSMISSION
NA = Not Available	N1 = MID SIZE PICK-UP (4x2)	51 = Wagon - 127" W.B.	NA = Not Available	NA = Not Available
	B1 = VANS AND WAGONS (4x2)	13 = Van - 127X" W.B.		
	B2 = VANS AND WAGONS (4x2)	12 = Van - 127" W.B.		
	B3 = VANS AND WAGONS (4x2)	11 = Van - 109" W.B.		
	R1 = (T300) CONVENTIONAL TRUCK (4x2)	51 = Wagon - 109" W.B.		
	R2 = (T300) CONVENTIONAL TRUCK (4x2)	52 = Wagon - 127X" W.B.		
	R3 = (T300) CONVENTIONAL TRUCK (4x2)	61 = BR - 118.7" W.B.		
	R4 = (T300) CONVENTIONAL TRUCK (4x2)	62 = BR - 134.7" W.B.		
	R5 = (T300) CONVENTIONAL TRUCK (4x2)	63 = BR - 138.7" W.B.		
	R6 = (T300) CONVENTIONAL TRUCK (4x2)	64 = BR - 162.7" W.B. (Cab & Chassis)		
	R7 = (T300) CONVENTIONAL TRUCK (4x2)	31 = BR - 138.7" W.B. (Club Cab)		
	R8 = (T300) CONVENTIONAL TRUCK (4x4)			

AR = use ase required - = Non illustrated part

THROTTLE CONTROLS R BODY
Figure 14-730

14-730B

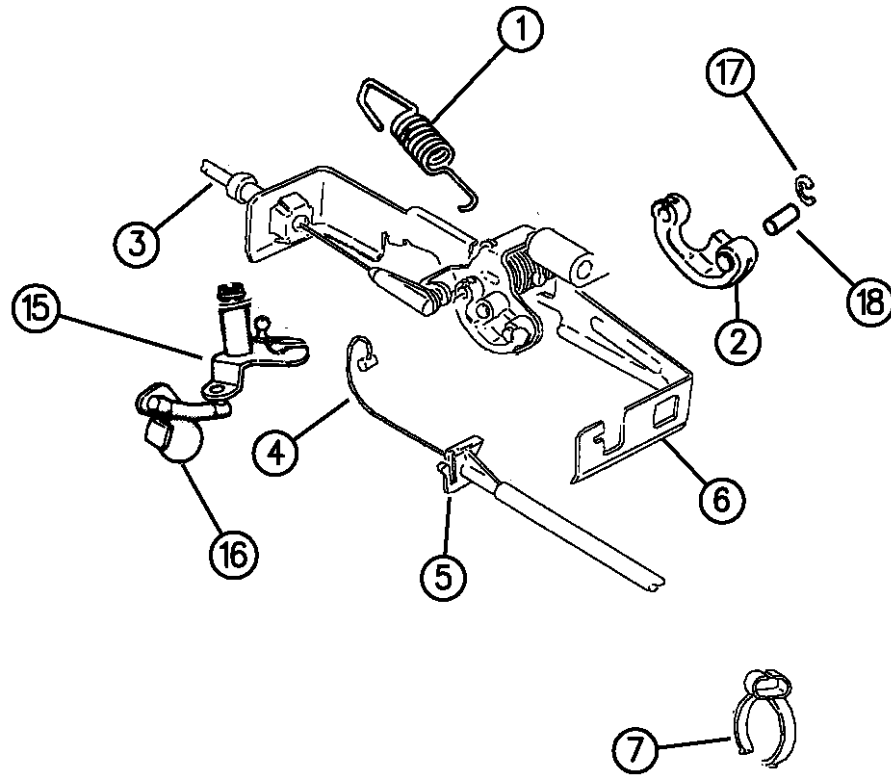

ITEM	PART NUMBER	QTY	BODY	MODEL	DESCRIPTION
1	52078102	1			SPRING, Return, Man. Trans.
2	52078397	1			LEVER, Throttle Body, 1994-95
3	52079204	1			CABLE, Throttle Valve
4					CABLE, Accelerator Control
					3.9L, 5.2L, 5.9L Eng.
	52078651	1			1994-95
	53031504	1			1996, 3.9L Eng.
	53031602	1			1996, 5.2L/5.9L Eng.
					8.0L Eng.
	52079336	1			1994-95
	53031501	1			1996
5		1			CLIP, (Served in Cable)
6					BRACKET, Accelerator Linkage
					3.9L, 5.2L, 5.9L, (Served in Throttle Body)
					8.0L Eng.
	52078399	1			1994-95
	53031527	1			1996, w/Bellcrank
7	52078481	1			CLIP, Cable
8	52079101	1			BRACKET, Throttle Valve Cable Mtg.
9	06022250	1			SCREW
10	52078236	1			BRACKET
11	52078420	1			BRACKET, Return Spring

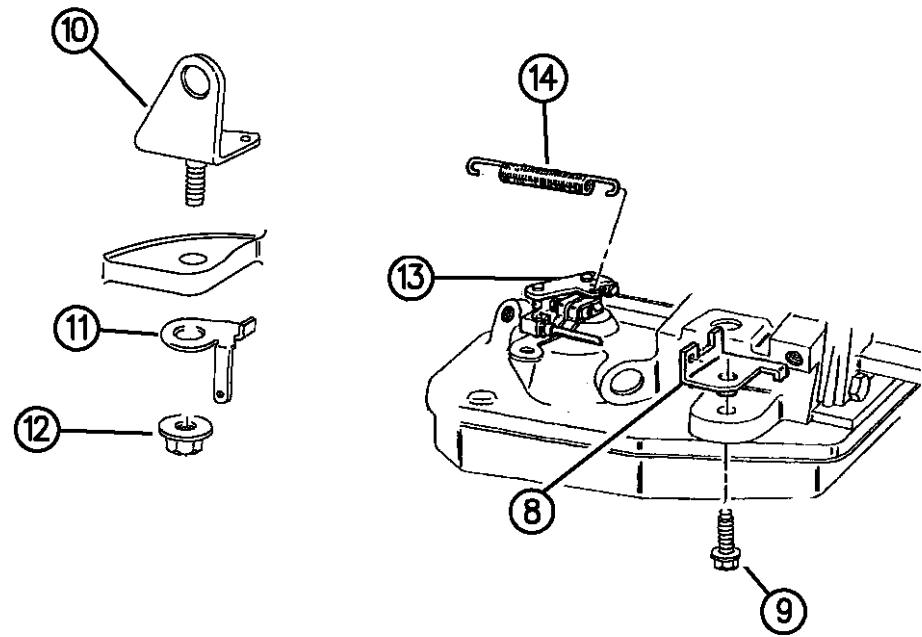

94314 730

RAM VAN/WAGON DAKOTA RAM PICKUP, RAM CAB AND CHASSIS (943)

SERIES	LINE	BODY	ENGINE	TRANSMISSION
NA = Not Available	N1 = MID SIZE PICK-UP (4x2)	51 = Wagon - 127" W.B.	NA = Not Available	NA = Not Available
	B1 = VANS AND WAGONS (4x2)	13 = Van - 127X" W.B.		
	B2 = VANS AND WAGONS (4x2)	12 = Van - 127" W.B.		
	B3 = VANS AND WAGONS (4x2)	11 = Van - 109" W.B.		
	R1 = (T300) CONVENTIONAL TRUCK (4x2)	51 = Wagon - 109" W.B.		
	R2 = (T300) CONVENTIONAL TRUCK (4x2)	52 = Wagon - 127X" W.B.		
	R3 = (T300) CONVENTIONAL TRUCK (4x2)	61 = BR - 118.7" W.B.		
	R4 = (T300) CONVENTIONAL TRUCK (4x2)	62 = BR - 134.7" W.B.		
	R5 = (T300) CONVENTIONAL TRUCK (4x2)	63 = BR - 138.7" W.B.		
	R6 = (T300) CONVENTIONAL TRUCK (4x2)	64 = BR - 162.7" W.B.		
	R7 = (T300) CONVENTIONAL TRUCK (4x2)	31 = BR - 138.7" W.B.		
	R8 = (T300) CONVENTIONAL TRUCK (4x4)	(Cab & Chassis)		
		(Club Cab)		

AR = use ase required - = Non illustrated part

THROTTLE CONTROLS R BODY
Figure 14-730

14-730B

ITEM	PART NUMBER	QTY	BODY	MODEL	DESCRIPTION
------	-------------	-----	------	-------	-------------

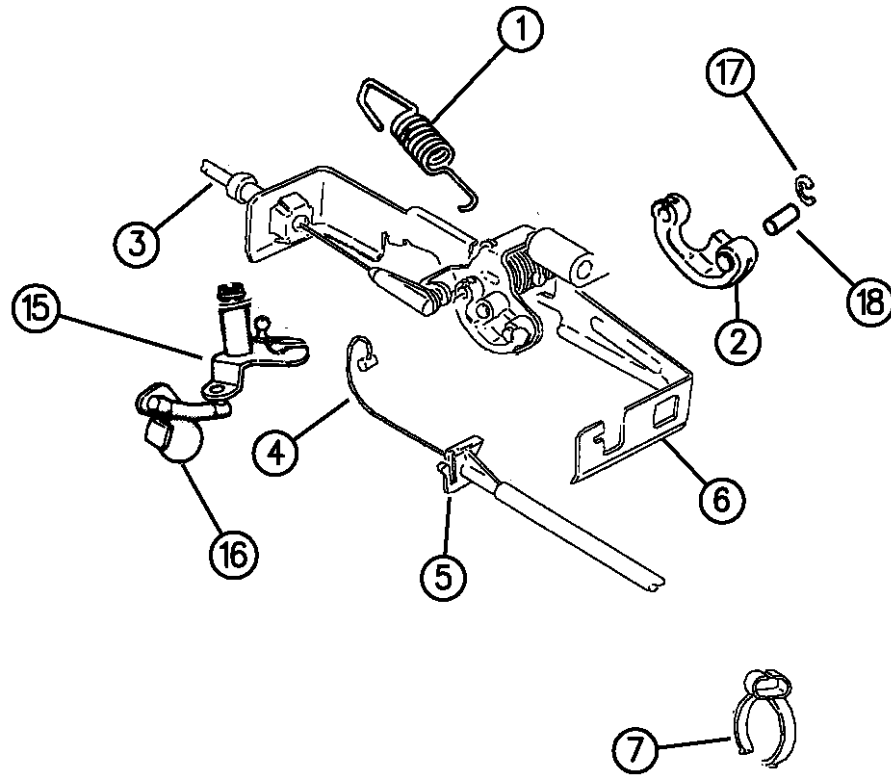

12	06028114	1			NUT
13	52078668	1			LEVER, Throttle Valve Control
14	53009055	1			SPRING, Throttle Valve Return
15	52079300	1			BELLCRANK ASSEMBLY, Lever
16	52077860	1			LINK, Accelerator Linkage
17	52078404	1			CLIP, Linkage, 1994-95
18	52078405	2			BUSHING, Linkage, 1994-95

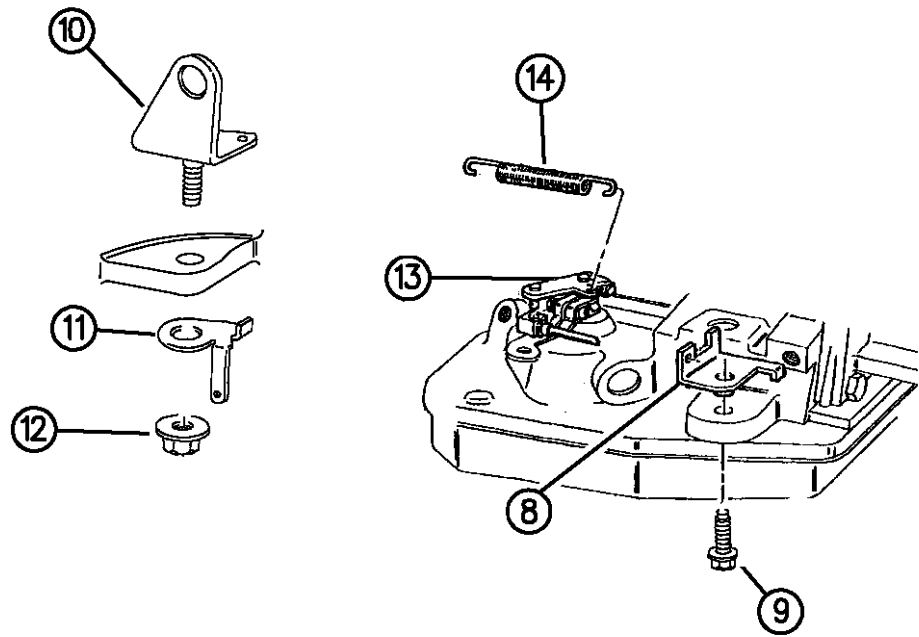

94314 730

RAM VAN/WAGON DAKOTA RAM PICKUP, RAM CAB AND CHASSIS (943)

SERIES	LINE	BODY	ENGINE	TRANSMISSION
NA = Not Available	N1 = MID SIZE PICK-UP (4x2)	51 = Wagon - 127" W.B.	NA = Not Available	NA = Not Available
	B1 = VANS AND WAGONS (4x2)	13 = Van - 127X" W.B.		
	B2 = VANS AND WAGONS (4x2)	12 = Van - 127" W.B.		
	B3 = VANS AND WAGONS (4x2)	11 = Van - 109" W.B.		
	R1 = (T300) CONVENTIONAL TRUCK (4x2)	51 = Wagon - 109" W.B.		
	R2 = (T300) CONVENTIONAL TRUCK (4x2)	52 = Wagon - 127X" W.B.		
	R3 = (T300) CONVENTIONAL TRUCK (4x2)	61 = BR - 118.7" W.B.		
	N5 = MID SIZE PICK-UP (4X4)	62 = BR - 134.7" W.B.		
	R6 = (T300) CONVENTIONAL TRUCK (4x4)	63 = BR - 138.7" W.B.		
	R7 = (T300) CONVENTIONAL TRUCK (4x4)	(Cab & Chassis)		
	R8 = (T300) CONVENTIONAL TRUCK (4x4)	64 = BR - 162.7" W.B.		
		(Cab & Chassis)		
		31 = BR - 138.7" W.B.		
		(Club Cab)		

AR = use ase required - = Non illustrated part

THROTTLE CONTROLS DIESEL ENGINE R BODY

Figure 14-740

14-740E

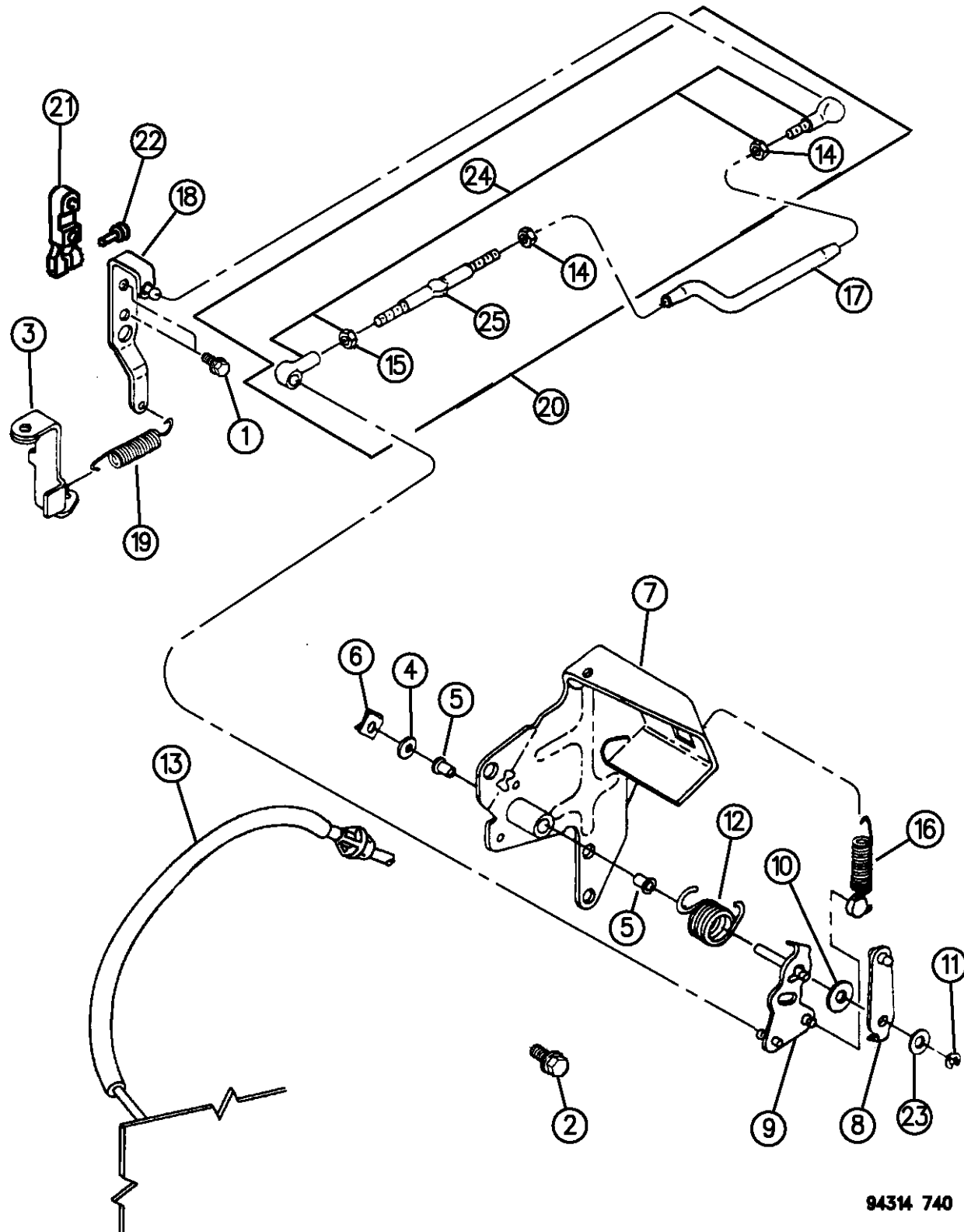

ITEM	PART NUMBER	QTY	BODY	MODEL	DESCRIPTION
1	04762048	2			SCREW, (M6x1.00x12)
2					SCREW
	04429629	3			1994-95, (M8x1.25x16)
	04882110	3			1996, (M8x1.25x16)
3					BRACKET, Spring
	04746684	1			1994-96
4					WASHER
	06100879	1			1994-95
	04746711	1			1996
5	04425053	1			BUSHING
6	06501332	1			CLIP
7					BRACKET, Throttle Control
	04746708	1			1994-95
	04882125	1			1996, Federal
	04883003	1			1996, Calif.
8					LEVER, Bell Crank
	04897406AA	1			Up To 1-1-96, 8mm Hole in Lever
	04897407AA	1			After 1-1-96, 11mm Hole in Lever
9					LEVER, Bell Crank
	04863845	1			(Up to 1-1-96), Stamped 3923069 (Cummins)
	04883259	1			After 1-1-96
10					WASHER

RAM VAN/WAGON DAKOTA RAM PICKUP, RAM CAB AND CHASSIS (943)

SERIES	LINE	BODY	ENGINE	TRANSMISSION
NA = Not Available	N1 = MID SIZE PICK-UP (4x2)	51 = Wagon - 127" W.B.	NA = Not Available	NA = Not Available
	B1 = VANS AND WAGONS (4x2)	13 = Van - 127X" W.B.		
	B2 = VANS AND WAGONS (4x2)	12 = Van - 127" W.B.		
	B3 = VANS AND WAGONS (4x2)	11 = Van - 109" W.B.		
	R1 = (T300) CONVENTIONAL TRUCK (4x2)	51 = Wagon - 109" W.B.		
	R2 = (T300) CONVENTIONAL TRUCK (4x2)	52 = Wagon - 127X" W.B.		
	R3 = (T300) CONVENTIONAL TRUCK (4x2)	61 = BR - 118.7" W.B.		
	N5 = MID SIZE PICK-UP (4X4)	62 = BR - 134.7" W.B.		
	R6 = (T300) CONVENTIONAL TRUCK (4x4)	63 = BR - 138.7" W.B. (Cab & Chassis)		
	R7 = (T300) CONVENTIONAL TRUCK (4x4)	64 = BR - 162.7" W.B. (Cab & Chassis)		
	R8 = (T300) CONVENTIONAL TRUCK (4x4)	31 = BR - 138.7" W.B. (Club Cab)		

AR = use ase required - = Non illustrated part

THROTTLE CONTROLS DIESEL ENGINE R BODY
Figure 14-740

14-740E

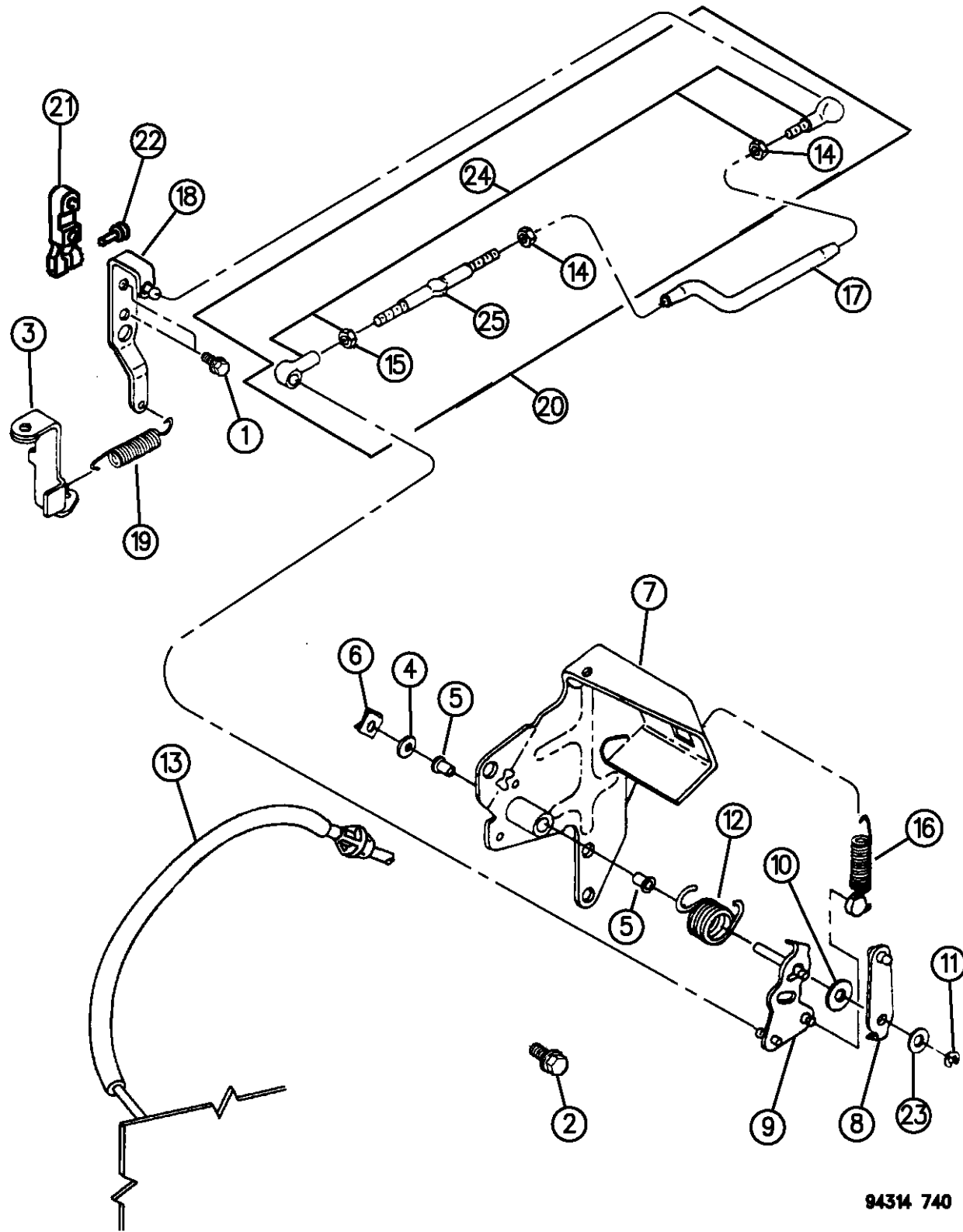

ITEM	PART NUMBER	QTY	BODY	MODEL	DESCRIPTION
	04746711	1			1994-95
	04882126	1			1996, (1/4")
11	04746712	1			RING, Retaining
12	04746713	1			SPRING, Torsion
13					CABLE
	53031500	1			Accelerator Control
	52079204	1			Throttle Valve Control
14	04429100	1			NUT
15	04762049	1			NUT
16	04746718	1			SPRING, Tension
17					ROD, Control
	04746715	1			1994-95
	04882127	1			1996
18					LEVER, Throttle
	04746716	1			1994
					1995
	04746716	1			Man. Trans.
	04773482	1			Auto Trans.
	04882128	1			1996
19					SPRING, Tension
	04746717	1			1994-95

RAM VAN/WAGON DAKOTA RAM PICKUP, RAM CAB AND CHASSIS (943)

SERIES	LINE	BODY	ENGINE	TRANSMISSION
NA = Not Available	N1 = MID SIZE PICK-UP (4x2)	51 = Wagon - 127" W.B. 13 = Van - 127X" W.B.	NA = Not Available	NA = Not Available
	B1 = VANS AND WAGONS (4x2)	12 = Van - 127" W.B. 11 = Van - 109" W.B.		
	B2 = VANS AND WAGONS (4x2)	51 = Wagon - 109" W.B. 52 = Wagon - 127X" W.B.		
	B3 = VANS AND WAGONS (4x2)	61 = BR - 118.7" W.B. 62 = BR - 134.7" W.B.		
	R1 = (T300) CONVENTIONAL TRUCK (4x2)	63 = BR - 138.7" W.B. (Cab & Chassis)		
	R2 = (T300) CONVENTIONAL TRUCK (4x2)	64 = BR - 162.7" W.B. (Cab & Chassis)		
	R3 = (T300) CONVENTIONAL TRUCK (4x2)	31 = BR - 138.7" W.B. (Club Cab)		
	N5 = MID SIZE PICK-UP (4x4)			
	R6 = (T300) CONVENTIONAL TRUCK (4x4)			
	R7 = (T300) CONVENTIONAL TRUCK (4x4)			
	R8 = (T300) CONVENTIONAL TRUCK (4x4)			

AR = use ase required - = Non illustrated part

THROTTLE CONTROLS DIESEL ENGINE R BODY
Figure 14-740

14-740E

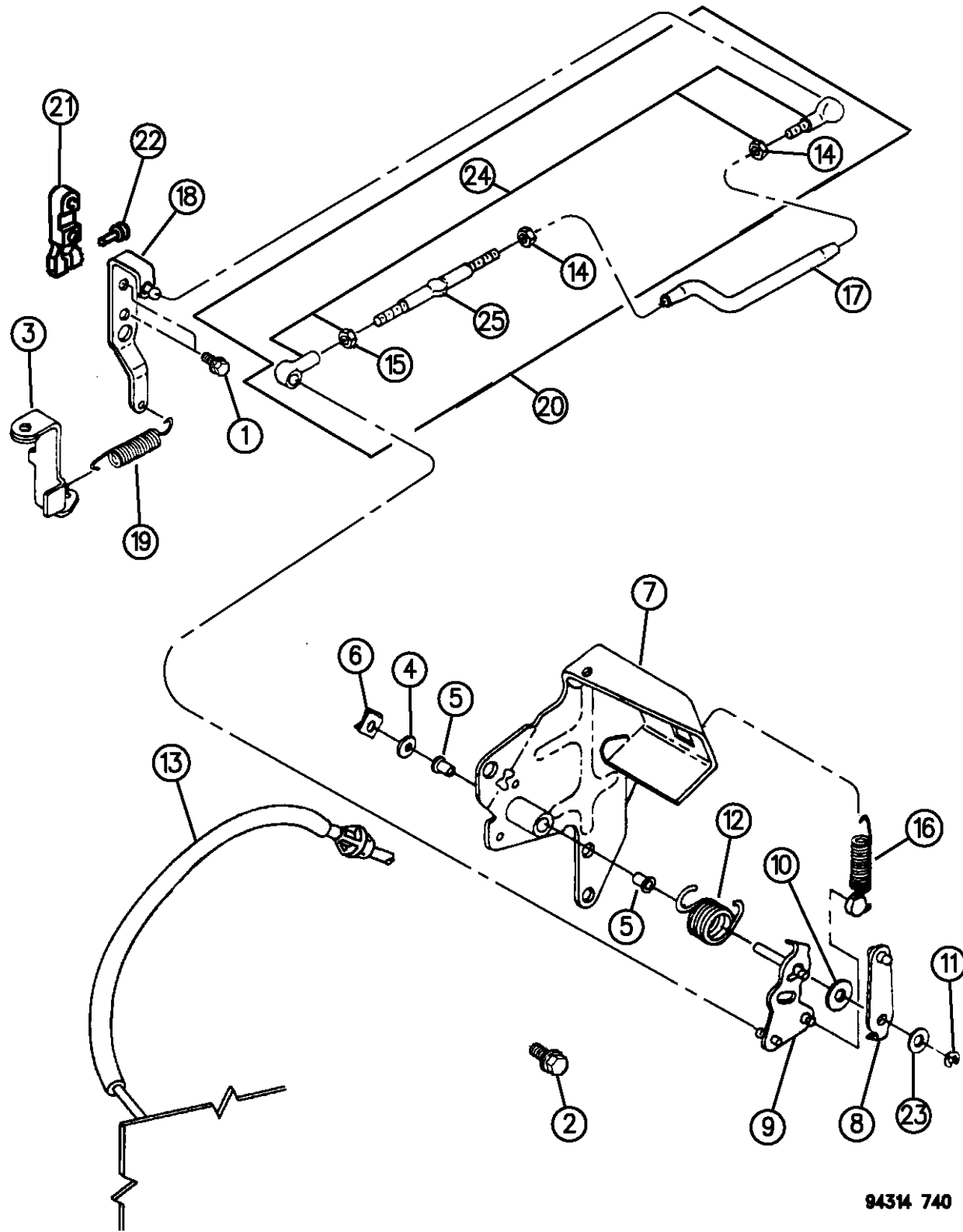

ITEM	PART NUMBER	QTY	BODY	MODEL	DESCRIPTION
	04874476	1		1996	
20	04856940	1			THROTTLE & ROD PACKAGE
21	04761315	1			LEVER, Control
22	04761319	1			BOLT
23	04746711	1			WASHER
24	04864339	1			END PACKAGE, Control Rod, (Metal)
25	04874517	1			ROD, Control

RAM VAN/WAGON DAKOTA RAM PICKUP, RAM CAB AND CHASSIS (943)

SERIES	LINE	BODY	ENGINE	TRANSMISSION
NA = Not Available	N1 = MID SIZE PICK-UP (4x2)	51 = Wagon - 127" W.B.	NA = Not Available	NA = Not Available
	B1 = VANS AND WAGONS (4x2)	13 = Van - 127X" W.B.		
	B2 = VANS AND WAGONS (4x2)	12 = Van - 127" W.B.		
	B3 = VANS AND WAGONS (4x2)	11 = Van - 109" W.B.		
	R1 = (T300) CONVENTIONAL TRUCK (4x2)	51 = Wagon - 109" W.B.		
	R2 = (T300) CONVENTIONAL TRUCK (4x2)	52 = Wagon - 127X" W.B.		
	R3 = (T300) CONVENTIONAL TRUCK (4x2)	61 = BR - 118.7" W.B.		
	N5 = MID SIZE PICK-UP (4X4)	62 = BR - 134.7" W.B.		
	R6 = (T300) CONVENTIONAL TRUCK (4x4)	63 = BR - 138.7" W.B. (Cab & Chassis)		
	R7 = (T300) CONVENTIONAL TRUCK (4x4)	64 = BR - 162.7" W.B. (Cab & Chassis)		
	R8 = (T300) CONVENTIONAL TRUCK (4x4)	31 = BR - 138.7" W.B. (Club Cab)		

AR = use ase required - = Non illustrated part

AIR CLEANER 2.5L ENGINE, 1994-95 N BODY
Figure 14-810

14-810 A

ITEM	PART NUMBER	QTY	BODY	MODEL	DESCRIPTION
1	04268990	1			COVER, Air Cleaner
2	04324348	3			NUT, Cover to Throttle Body
3	04405108	1			GASKET, Air Cleaner to Throttle Body
4	04342765	1			SENSOR, Temperature
5	06501214	1			NUT
6	04306113	1			FILTER, Air Cleaner
7	04288007	1			FILTER, PCV
8	04300856	1			MOTOR, Vacuum
9	04026511	AR			HOSE
10	04300857	1			DUCT, Heated Air
11	05277576	AR			LATCH, Air Cleaner
12	04343914	1			HEATER, Air
13	06500440	2			SCREW
14	53006597	1			BODY, Air Cleaner
15	06501730	3			NUT
16	06100840	2			NUT, Push
17	04300855	1			DUCT, ESA
18	53006599	1			BRACKET, Air Cleaner Mounting

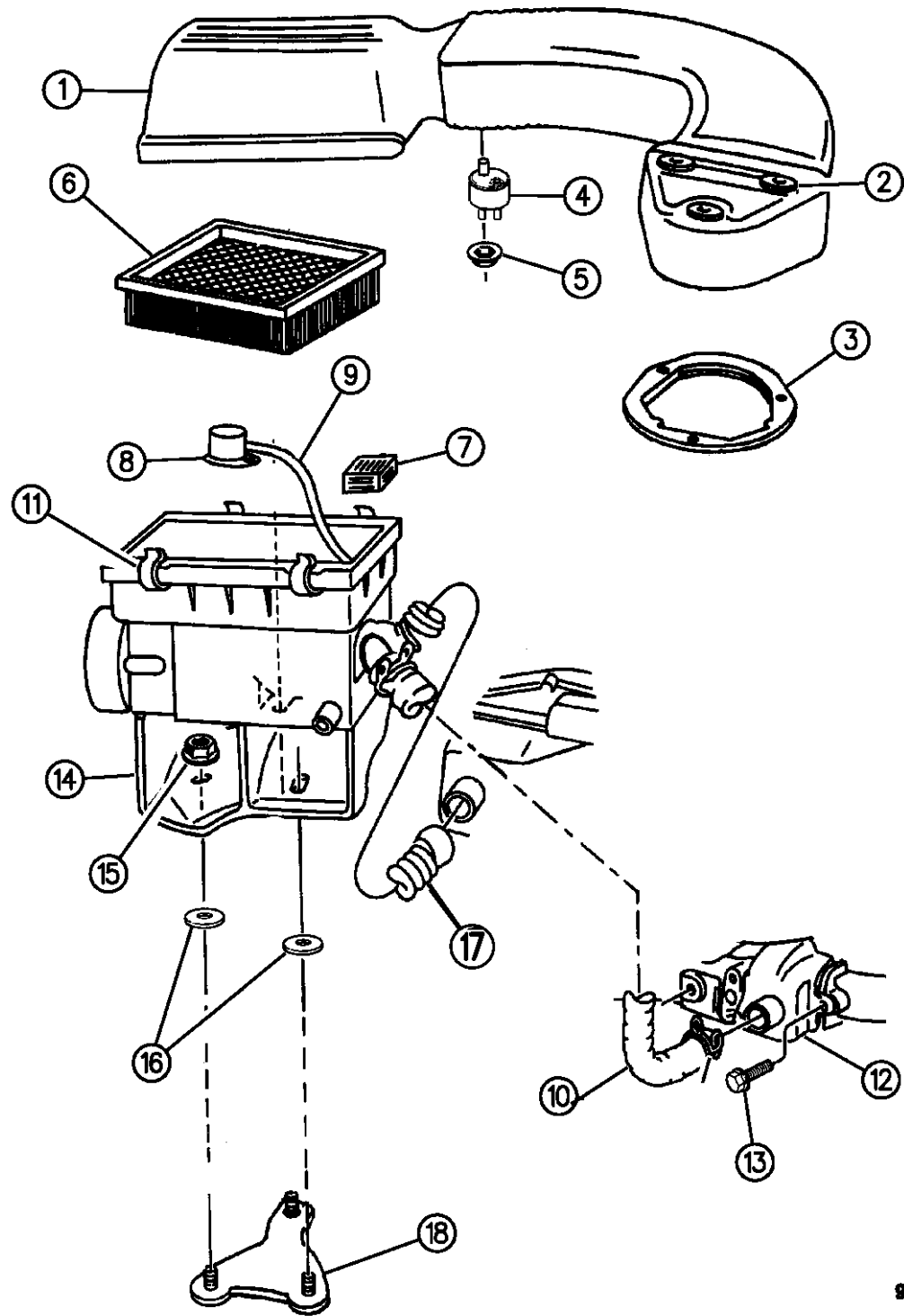

94314 810

RAM VAN/WAGON DAKOTA RAM PICKUP, RAM CAB AND CHASSIS (943)

SERIES	LINE	BODY	ENGINE	TRANSMISSION
NA = Not Available	N1 = MID SIZE PICK-UP (4x2)	51 = Wagon - 127" W.B.	NA = Not Available	NA = Not Available
	B1 = VANS AND WAGONS (4x2)	13 = Van - 127X" W.B.		
	B2 = VANS AND WAGONS (4x2)	12 = Van - 127" W.B.		
	B3 = VANS AND WAGONS (4x2)	11 = Van - 109" W.B.		
	R1 = (T300) CONVENTIONAL TRUCK (4x2)	51 = Wagon - 109" W.B.		
	R2 = (T300) CONVENTIONAL TRUCK (4x2)	52 = Wagon - 127X" W.B.		
	R3 = (T300) CONVENTIONAL TRUCK (4x2)	61 = BR - 118.7" W.B.		
	N5 = MID SIZE PICK-UP (4X4)	62 = BR - 134.7" W.B.		
	R6 = (T300) CONVENTIONAL TRUCK (4x4)	63 = BR - 138.7" W.B. (Cab & Chassis)		
	R7 = (T300) CONVENTIONAL TRUCK (4x4)	64 = BR - 162.7" W.B. (Cab & Chassis)		
	R8 = (T300) CONVENTIONAL TRUCK (4x4)	31 = BR - 138.7" W.B. (Club Cab)		

AR = use ase required - = Non illustrated part

AIR CLEANER 2.5L ENGINE, 1996 N BODY
Figure 14-815

14-815A

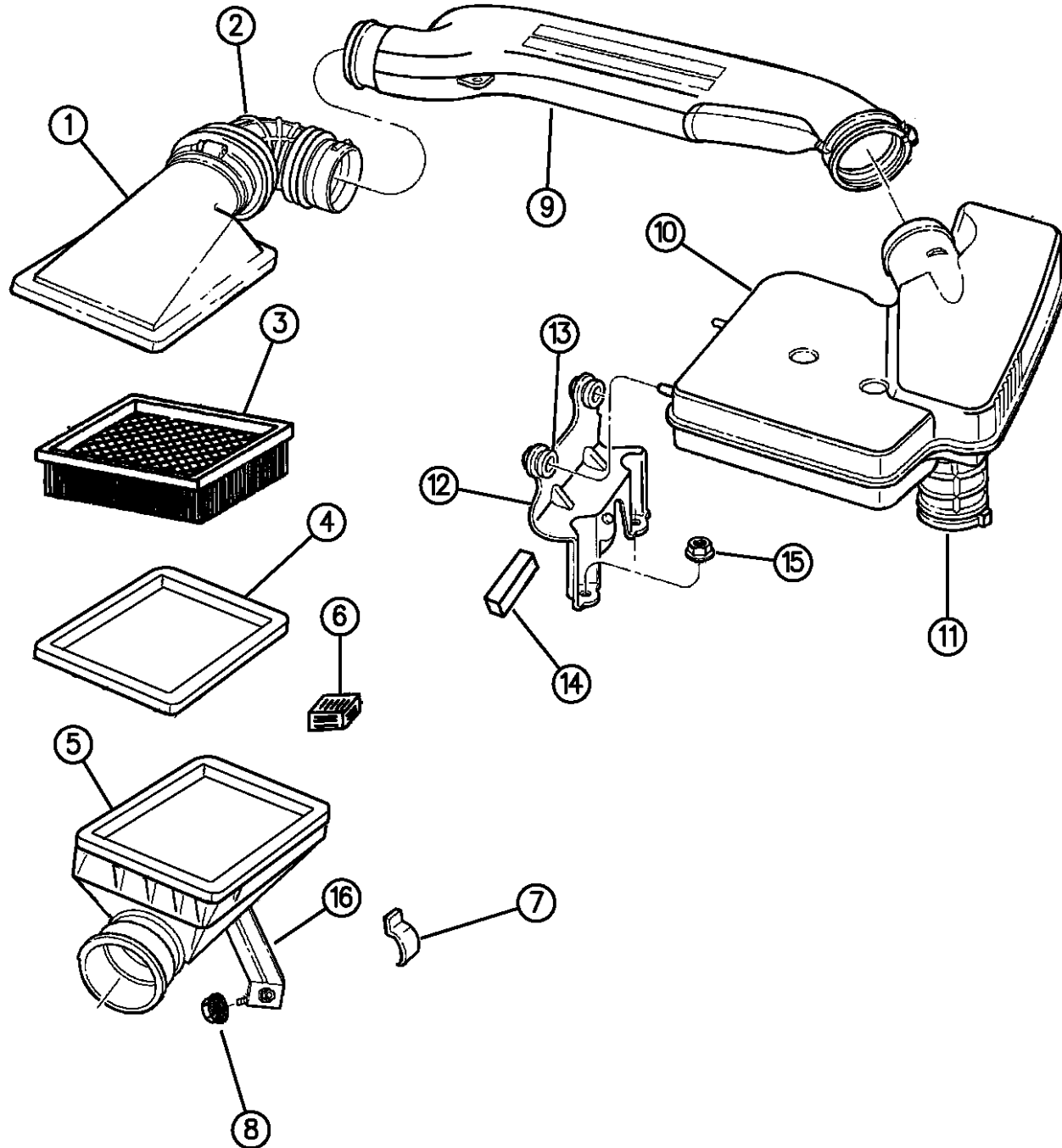

ITEM	PART NUMBER	QTY	BODY	MODEL	DESCRIPTION
1	04458053	1			COVER, Air Cleaner
2	04324162	1			HOSE, Air Cleaner Cover
3	04306113	1			FILTER, Air Cleaner
4	04459676	1			FRAME, Filter Support
5	04458052	1			BODY, Air Cleaner
6	04459675	1			FILTER, Crankcase Inlet Air
7	05277576	2			LATCH, Air Cleaner
8	34201358	3			NUT, Mounting, (M6x1.00)
9	53030822	1			HOSE, Clean Air
10	53030646	1			RESONATOR ASSEMBLY
11	53006273	1			CLAMP, Hose, Plastic
12	53030720	1			BRACKET ASEMBLY, Resonator
13	04268295	2			GROMMET, Bracket
14	04300052	1			BUMPER, Bracket
15	06033560	2			NUT, Bracket Mounting, (.250-20)
16	05014726AA	1			BRACKET, Air Cleaner Body

RAM VAN/WAGON DAKOTA RAM PICKUP, RAM CAB AND CHASSIS (943)

SERIES	LINE	BODY	ENGINE	TRANSMISSION
NA = Not Available	N1 = MID SIZE PICK-UP (4x2)	51 = Wagon - 127" W.B.	NA = Not Available	NA = Not Available
	B1 = VANS AND WAGONS (4x2)	13 = Van - 127X" W.B.		
	B2 = VANS AND WAGONS (4x2)	12 = Van - 127" W.B.		
	B3 = VANS AND WAGONS (4x2)	11 = Van - 109" W.B.		
	R1 = (T300) CONVENTIONAL TRUCK (4x2)	51 = Wagon - 109" W.B.		
	R2 = (T300) CONVENTIONAL TRUCK (4x2)	52 = Wagon - 127X" W.B.		
	R3 = (T300) CONVENTIONAL TRUCK (4x2)	61 = BR - 118.7" W.B.		
	R4 = (T300) CONVENTIONAL TRUCK (4x2)	62 = BR - 134.7" W.B.		
	R5 = (T300) CONVENTIONAL TRUCK (4x2)	63 = BR - 138.7" W.B. (Cab & Chassis)		
	R6 = (T300) CONVENTIONAL TRUCK (4x2)	64 = BR - 162.7" W.B. (Cab & Chassis)		
	R7 = (T300) CONVENTIONAL TRUCK (4x2)	31 = BR - 138.7" W.B. (Club Cab)		
	R8 = (T300) CONVENTIONAL TRUCK (4x4)			
	R9 = (T300) CONVENTIONAL TRUCK (4x4)			
	R10 = (T300) CONVENTIONAL TRUCK (4x4)			

94314 815A

AR = use ase required - = Non illustrated part

AIR CLEANER 3.9L, 5.2L AND 5.9L ENGINE N,B BODY
Figure 14-820

14-820B

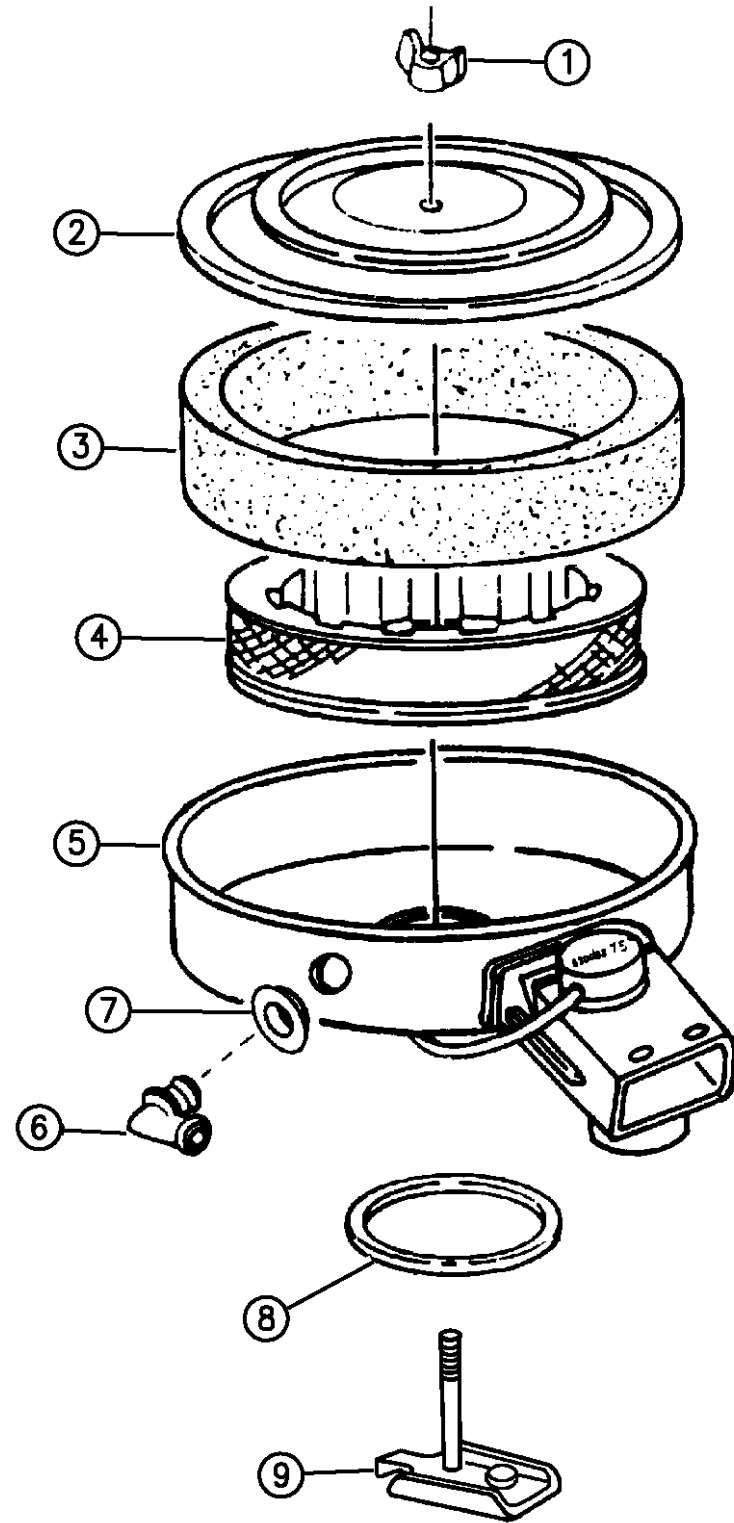

ITEM	PART NUMBER	QTY	BODY	MODEL	DESCRIPTION
1	06031609	1			NUT, Wing
2	03577759	1			COVER, Air Cleaner
3	03830142	1			WRAP, Filter
4	04713715	1			FILTER, Air Cleaner
5	53008277	1			BODY, Air Cleaner
6	53006349	1			ELBOW, Air Cleaner Vent
7	53006410	1			GROMMET, Air Cleaner Elbow
8	53030600	1			GASKET, Air Cleaner to Throttle Body
9	53030692	1			BRACKET, A/Cleaner to Throttle Body

RAM VAN/WAGON DAKOTA RAM PICKUP, RAM CAB AND CHASSIS (943)

SERIES	LINE	BODY	ENGINE	TRANSMISSION
NA = Not Available	N1 = MID SIZE PICK-UP (4x2)	51 = Wagon - 127" W.B.	NA = Not Available	NA = Not Available
	B1 = VANS AND WAGONS (4x2)	13 = Van - 127X" W.B.		
	B2 = VANS AND WAGONS (4x2)	12 = Van - 127" W.B.		
	B3 = VANS AND WAGONS (4x2)	11 = Van - 109" W.B.		
	R1 = (T300) CONVENTIONAL TRUCK (4x2)	51 = Wagon - 109" W.B.		
	R2 = (T300) CONVENTIONAL TRUCK (4x2)	52 = Wagon - 127X" W.B.		
	R3 = (T300) CONVENTIONAL TRUCK (4x2)	61 = BR - 118.7" W.B.		
	N5 = MID SIZE PICK-UP (4X4)	62 = BR - 134.7" W.B.		
	R6 = (T300) CONVENTIONAL TRUCK (4x4)	63 = BR - 138.7" W.B. (Cab & Chassis)		
	R7 = (T300) CONVENTIONAL TRUCK (4x4)	64 = BR - 162.7" W.B. (Cab & Chassis)		
	R8 = (T300) CONVENTIONAL TRUCK (4x4)	31 = BR - 138.7" W.B. (Club Cab)		

94314 820

AR = use ase required - = Non illustrated part

AIR CLEANER 3.9L, 5.2L AND 5.9L L/DUTY ENGINE R BODY
Figure 14-825

14-825A

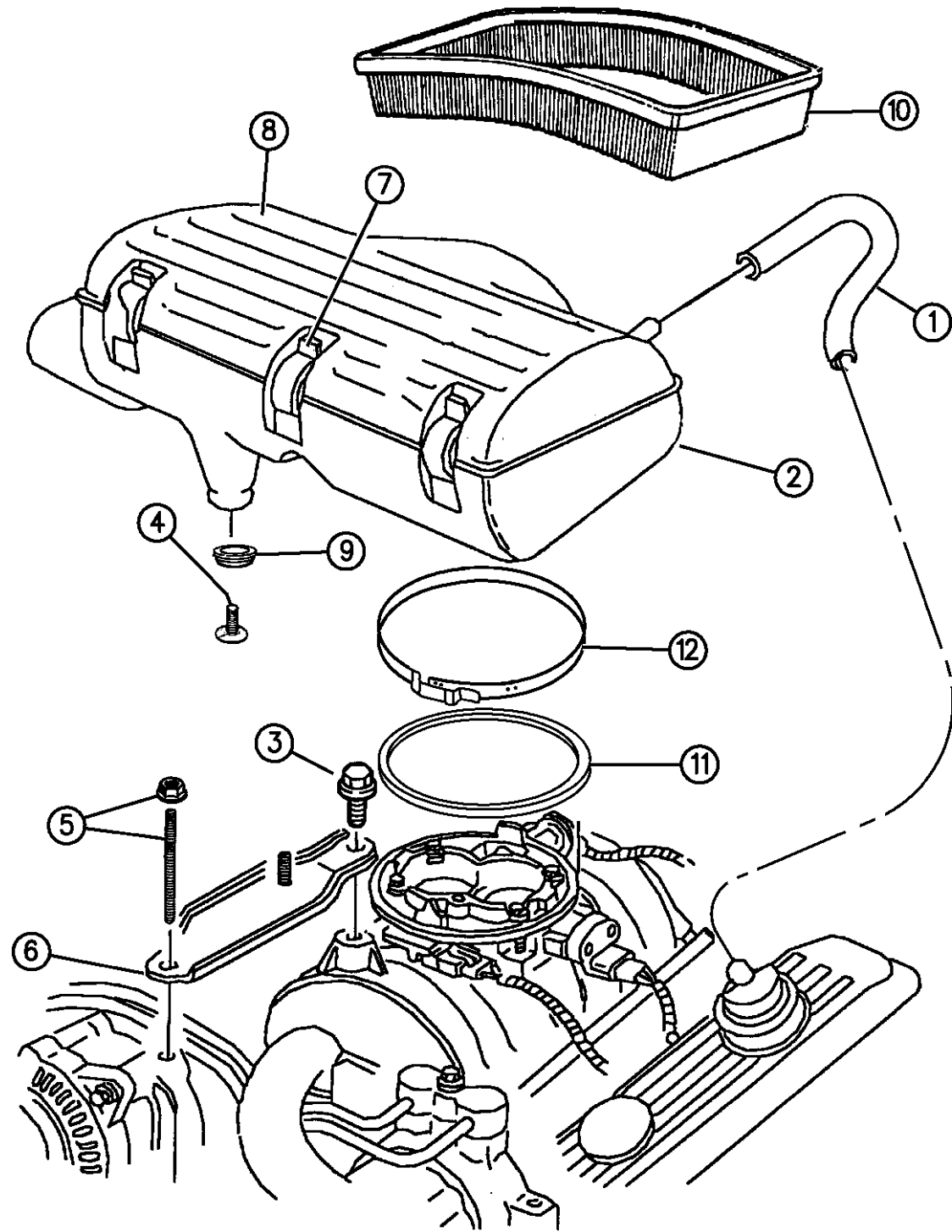

94314 825

ITEM	PART NUMBER	QTY	BODY	MODEL	DESCRIPTION
1	53008675	1			TUBE, PCV to Manifold
2	04728211	1			HOUSING, Air Cleaner
3		1			SCREW, (Not Serviced)
4	53030406	1			FASTENER, Mounting Post
5	06034439	1			STUD, w/Washer
6					BRACKET, Mounting
	53030352	1			3.9L Eng.
	53030353	1			5.2L/5.9L Eng.
7	05277576	3			LATCH, Air Cleaner
8	04897842AB	1			COVER, Air Cleaner
9	04268295	1			GROMMET, Mounting Bracket
10	53004383	1			FILTER, Air Cleaner
11	53030600	1			GASKET, Air Cleaner to Throttle Body
12	04728212	1			CLAMP, Air Cleaner to Throttle Body

RAM VAN/WAGON DAKOTA RAM PICKUP, RAM CAB AND CHASSIS (943)

SERIES	LINE	BODY	ENGINE	TRANSMISSION
NA = Not Available	N1 = MID SIZE PICK-UP (4x2)	51 = Wagon - 127" W.B.	NA = Not Available	NA = Not Available
	B1 = VANS AND WAGONS (4x2)	13 = Van - 127X" W.B.		
	B2 = VANS AND WAGONS (4x2)	12 = Van - 127" W.B.		
	B3 = VANS AND WAGONS (4x2)	11 = Van - 109" W.B.		
	R1 = (T300) CONVENTIONAL TRUCK (4x2)	51 = Wagon - 109" W.B.		
	R2 = (T300) CONVENTIONAL TRUCK (4x2)	52 = Wagon - 127X" W.B.		
	R3 = (T300) CONVENTIONAL TRUCK (4x2)	61 = BR - 118.7" W.B.		
	R4 = (T300) CONVENTIONAL TRUCK (4x2)	62 = BR - 134.7" W.B.		
	R5 = (T300) CONVENTIONAL TRUCK (4x2)	63 = BR - 138.7" W.B. (Cab & Chassis)		
	R6 = (T300) CONVENTIONAL TRUCK (4x2)	64 = BR - 162.7" W.B. (Cab & Chassis)		
	R7 = (T300) CONVENTIONAL TRUCK (4x2)	31 = BR - 138.7" W.B. (Club Cab)		
	R8 = (T300) CONVENTIONAL TRUCK (4x4)			

AR = use ase required - = Non illustrated part

AIR CLEANER 5.9L H/DUTY ENGINE R BODY
Figure 14-827

14-827

ITEM	PART NUMBER	QTY	BODY	MODEL	DESCRIPTION
1	53008675	1			TUBE, PCV to Manifold
2	04728210	1			COVER, Air Cleaner
3					HOSE
	53030442	1			Air Cleaner to Vent Filter
	53030432	1			Air Cleaner to Inlet Air Pump
4	06034439	1			STUD, w/Washer
5	53030406	1			FASTENER, Mounting Post
6		1			SCREW, (Not Serviced)
7	53030353	1			BRACKET, Mounting
-	04268295	1			GROMMET, Mounting Bracket
8	04728211	1			HOUSING, Air Cleaner
-	53004383	1			FILTER, Air Cleaner
9	05277576	3			LATCH, Air Cleaner
10	04728212	1			CLAMP, Air Cleaner to Throttle Body

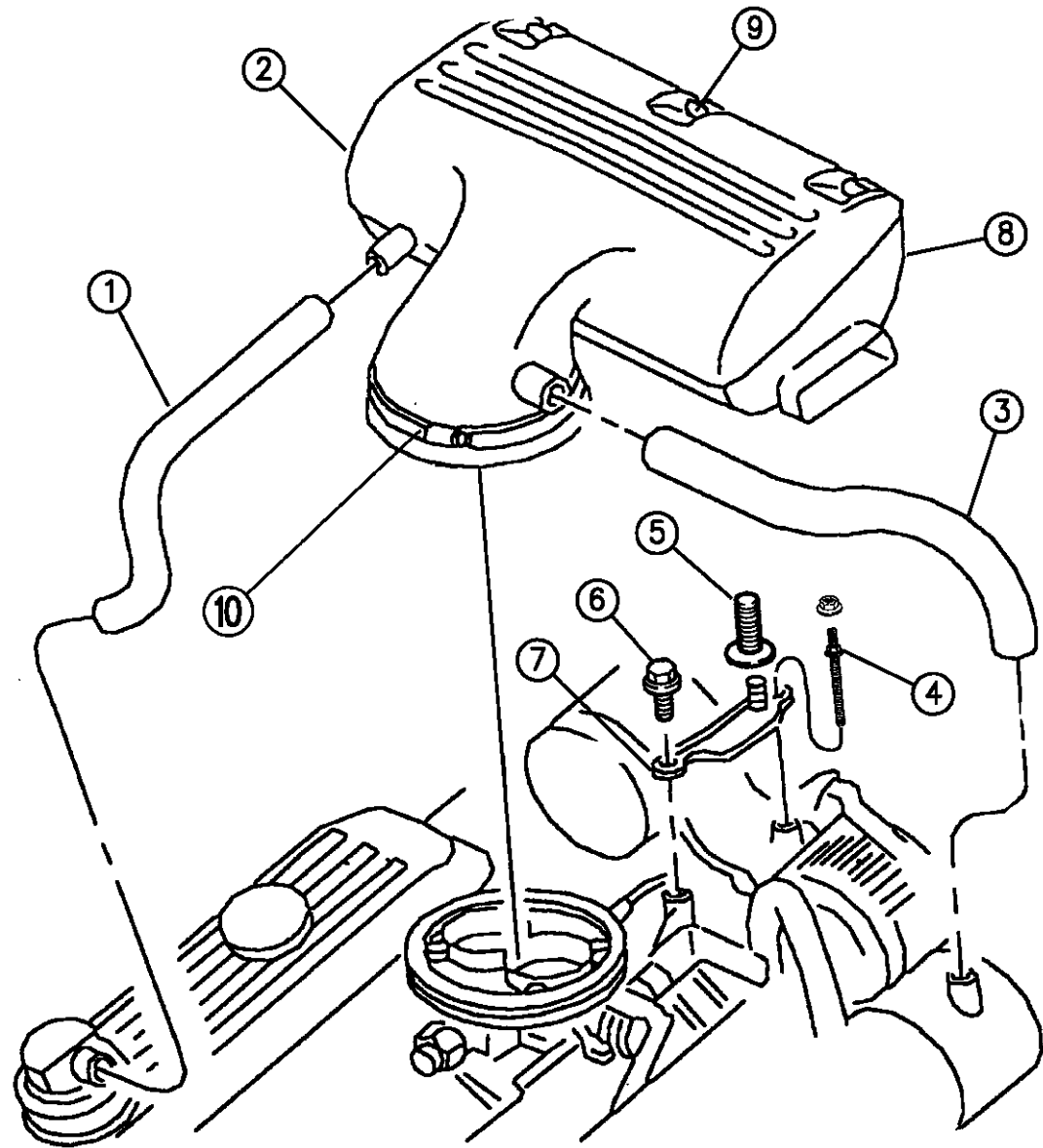

94314 827

RAM VAN/WAGON DAKOTA RAM PICKUP, RAM CAB AND CHASSIS (943)

SERIES	LINE	BODY	ENGINE	TRANSMISSION
NA = Not Available	N1 = MID SIZE PICK-UP (4x2)	51 = Wagon - 127" W.B.	NA = Not Available	NA = Not Available
	B1 = VANS AND WAGONS (4x2)	13 = Van - 127X" W.B.		
	B2 = VANS AND WAGONS (4x2)	12 = Van - 127" W.B.		
	B3 = VANS AND WAGONS (4x2)	11 = Van - 109" W.B.		
	R1 = (T300) CONVENTIONAL TRUCK (4x2)	51 = Wagon - 109" W.B.		
	R2 = (T300) CONVENTIONAL TRUCK (4x2)	52 = Wagon - 127X" W.B.		
	R3 = (T300) CONVENTIONAL TRUCK (4x2)	61 = BR - 118.7" W.B.		
	R4 = (T300) CONVENTIONAL TRUCK (4x2)	62 = BR - 134.7" W.B.		
	R5 = (T300) CONVENTIONAL TRUCK (4x2)	63 = BR - 138.7" W.B. (Cab & Chassis)		
	R6 = (T300) CONVENTIONAL TRUCK (4x2)	64 = BR - 162.7" W.B. (Cab & Chassis)		
	R7 = (T300) CONVENTIONAL TRUCK (4x2)	31 = BR - 138.7" W.B. (Club Cab)		
	R8 = (T300) CONVENTIONAL TRUCK (4x4)			

AR = use ase required - = Non illustrated part

AIR CLEANER 8.0L ENGINE R BODY

Figure 14-830

14-830B

ITEM	PART NUMBER	QTY	BODY	MODEL	DESCRIPTION
1					GASKET, Cleaner to Throttle Body
	53030163	1			1994
	53030867	1			1995-96
2	53040044	1			CLEANER, Air
3	53040025	1			FILTER, Air Cleaner
4	06033560	4			NUT

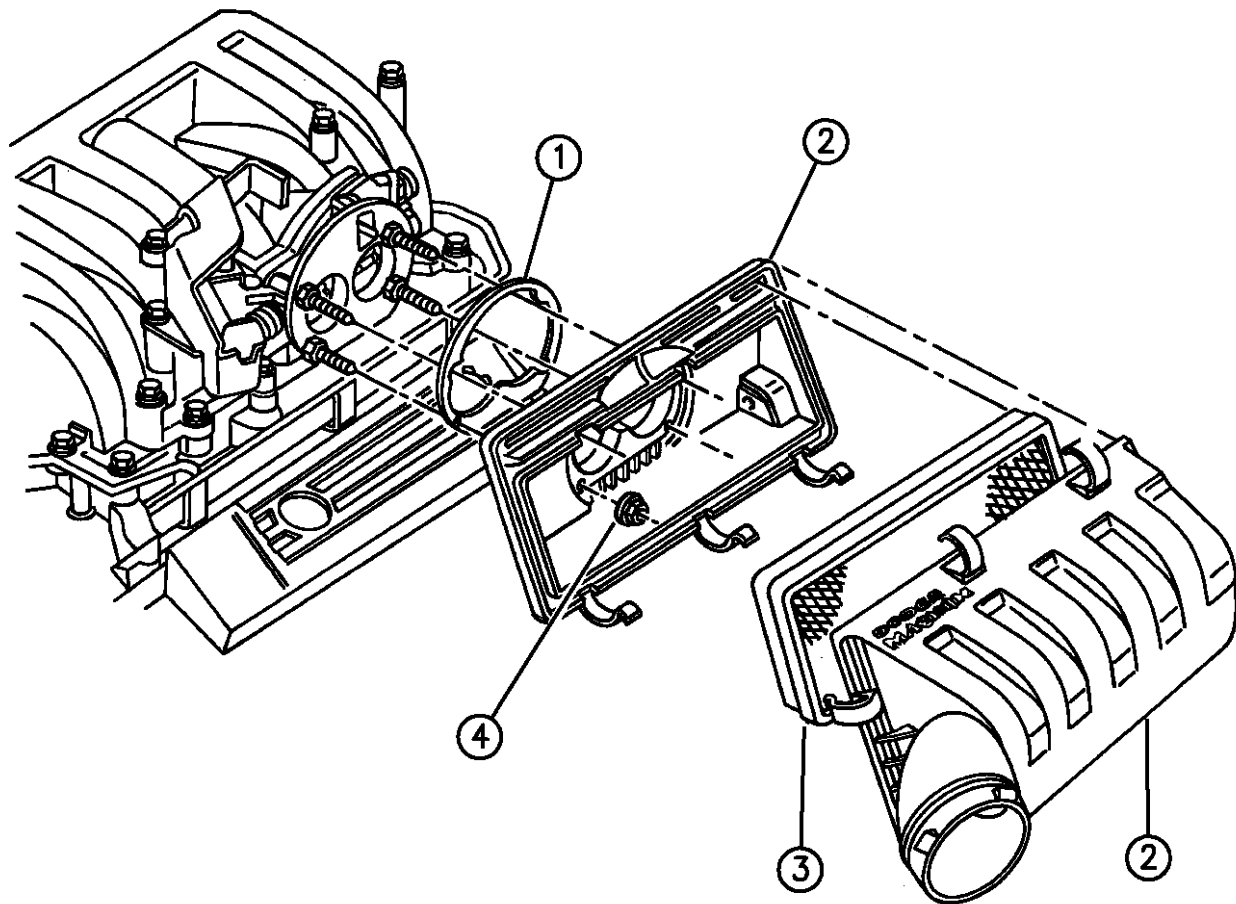

RAM VAN/WAGON DAKOTA RAM PICKUP, RAM CAB AND CHASSIS (943)

SERIES	LINE	BODY	ENGINE	TRANSMISSION
NA = Not Available	N1 = MID SIZE PICK-UP (4x2)	51 = Wagon - 127" W.B.	NA = Not Available	NA = Not Available
	B1 = VANS AND WAGONS (4x2)	13 = Van - 127X" W.B.		
	B2 = VANS AND WAGONS (4x2)	12 = Van - 127" W.B.		
	B3 = VANS AND WAGONS (4x2)	11 = Van - 109" W.B.		
	R1 = (T300) CONVENTIONAL TRUCK (4x2)	51 = Wagon - 109" W.B.		
	R2 = (T300) CONVENTIONAL TRUCK (4x2)	52 = Wagon - 127X" W.B.		
	R3 = (T300) CONVENTIONAL TRUCK (4x2)	61 = BR - 118.7" W.B.		
	R4 = (T300) CONVENTIONAL TRUCK (4x2)	62 = BR - 134.7" W.B.		
	R5 = (T300) CONVENTIONAL TRUCK (4x2)	63 = BR - 138.7" W.B. (Cab & Chassis)		
	R6 = (T300) CONVENTIONAL TRUCK (4x2)	64 = BR - 162.7" W.B. (Cab & Chassis)		
	R7 = (T300) CONVENTIONAL TRUCK (4x2)	31 = BR - 138.7" W.B. (Club Cab)		
	R8 = (T300) CONVENTIONAL TRUCK (4x4)			

94314 830

AR = use ase required - = Non illustrated part

AIR CLEANER DIESEL ENGINE R BODY

Figure 14-840

14-840

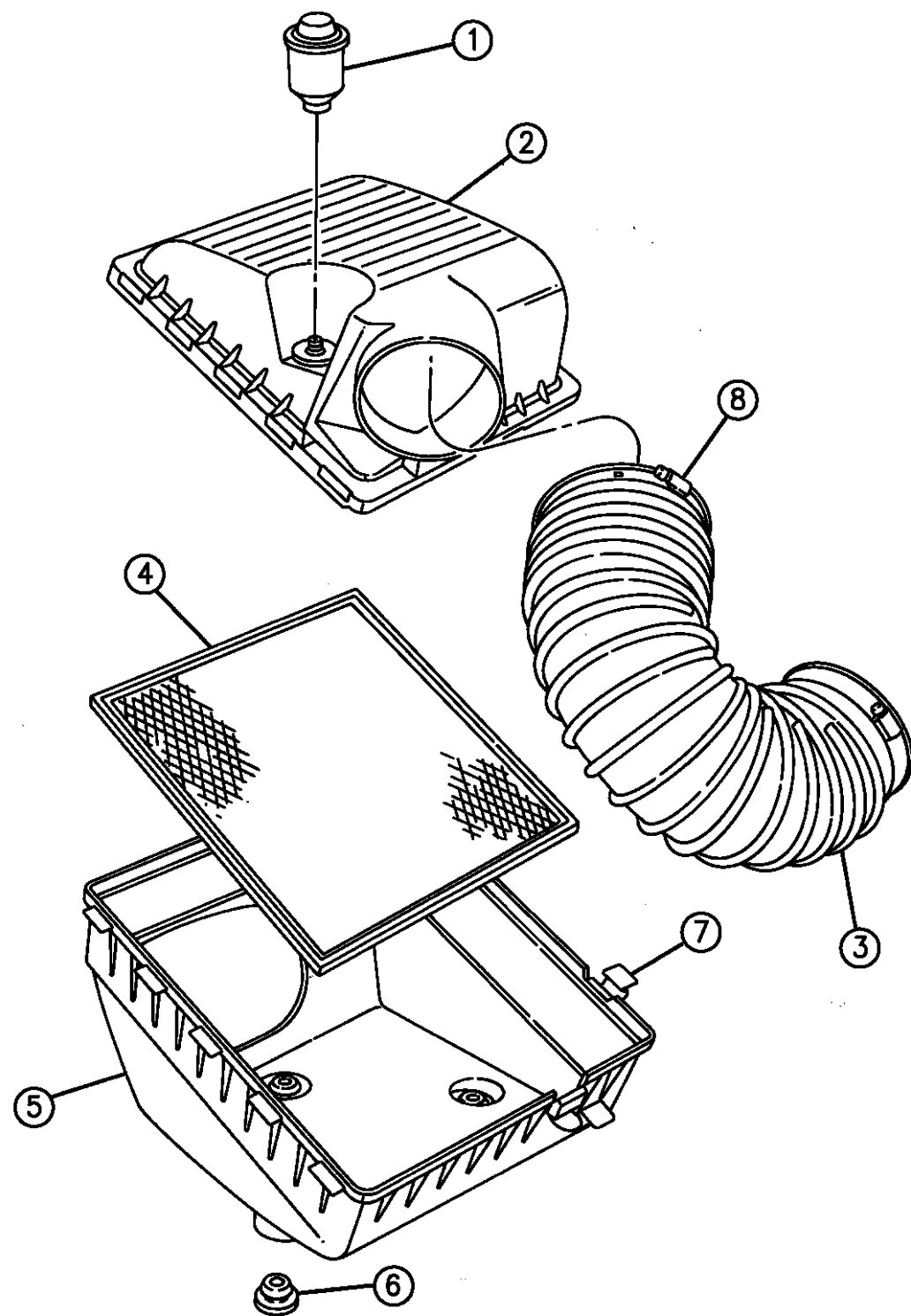

ITEM	PART NUMBER	QTY	BODY	MODEL	DESCRIPTION
1	04864443	1			GAUGE, Restriction Indicator
2	04728408	1			COVER, Air Cleaner
-	04428963	1			LABEL, "Warning-Do Not Use Starting Fluids-Immediate Engine Damage Can Result"
3	53030294	1			DUCT, Air Cleaner to Turbo Charger
4					FILTER, Air Cleaner
	04728406	1			1994-95
	04856649	1			1996
5	04728407	1			BODY, Air Cleaner
6	04268295	4			GROMMET, Mounting
7	05277576	4			LATCH, Cover
8					CLAMP, Duct
	04741766	1			Air Cleaner End
	04741767	1			Turbo Charger End
-	04268295	1			GROMMET, Gauge
-	04728405	1			FITTING, Indicator Gauge
-	06502862	3			STUD, Mounting
-	53030406	3			FASTENER, Mounting

RAM VAN/WAGON DAKOTA RAM PICKUP, RAM CAB AND CHASSIS (943)

SERIES	LINE	BODY	ENGINE	TRANSMISSION
NA = Not Available	N1 = MID SIZE PICK-UP (4x2)	51 = Wagon - 127" W.B.	NA = Not Available	NA = Not Available
	B1 = VANS AND WAGONS (4x2)	13 = Van - 127X" W.B.		
	B2 = VANS AND WAGONS (4x2)	12 = Van - 127" W.B.		
	B3 = VANS AND WAGONS (4x2)	11 = Van - 109" W.B.		
	R1 = (T300) CONVENTIONAL TRUCK (4x2)	51 = Wagon - 109" W.B.		
	R2 = (T300) CONVENTIONAL TRUCK (4x2)	52 = Wagon - 127X" W.B.		
	R3 = (T300) CONVENTIONAL TRUCK (4x2)	61 = BR - 118.7" W.B.		
	R4 = (T300) CONVENTIONAL TRUCK (4x2)	62 = BR - 134.7" W.B.		
	R5 = (T300) CONVENTIONAL TRUCK (4x2)	63 = BR - 138.7" W.B. (Cab & Chassis)		
	R6 = (T300) CONVENTIONAL TRUCK (4x2)	64 = BR - 162.7" W.B. (Cab & Chassis)		
	R7 = (T300) CONVENTIONAL TRUCK (4x2)	31 = BR - 138.7" W.B. (Club Cab)		
	R8 = (T300) CONVENTIONAL TRUCK (4x4)			

94314 840

AR = use ase required - = Non illustrated part

AIR INTAKE SYSTEM N,B BODY
Figure 14-910

14-910A

ITEM	PART NUMBER	QTY	BODY	MODEL	DESCRIPTION
1					DUCT, Air Intake
	53032101	1		B	3.9L Eng.
	53030508	1		B	5.2L, 5.9L Eng.
	53006268	1		N	2.5L Eng., 1994-95
		1		N	2.5L Eng., 1996, (Part of Air Cleaner Body)
	53006937	1		N	3.9L, 5.2L Eng.
2	06030441	2			CLIP
3					BAFFLE, Air Intake
	04164704	1		B	
	53030249	1		N	
4	53006258	1		B	DUCT, Flex
5	53006259	1		B	ADAPTOR, Air Cleaner Snorkel

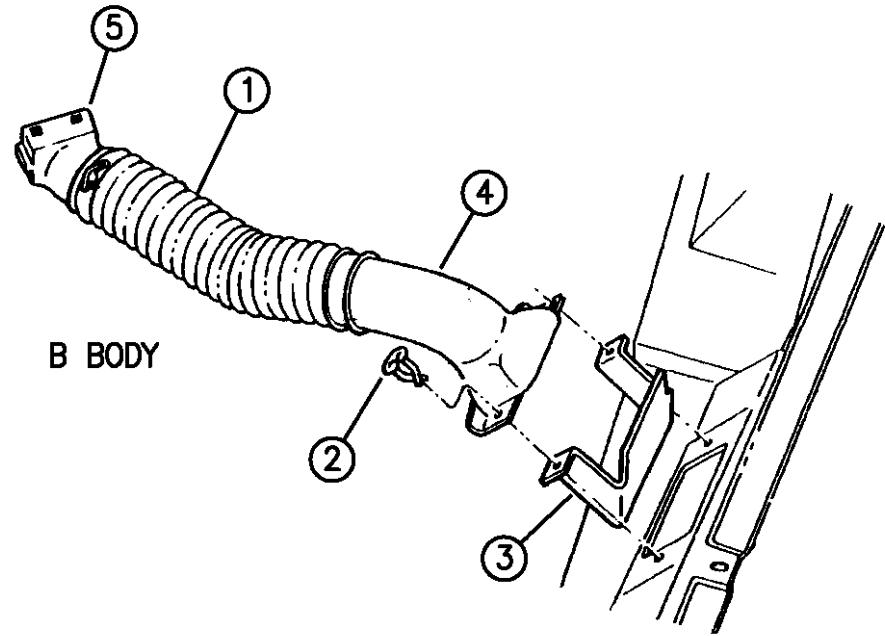

B BODY

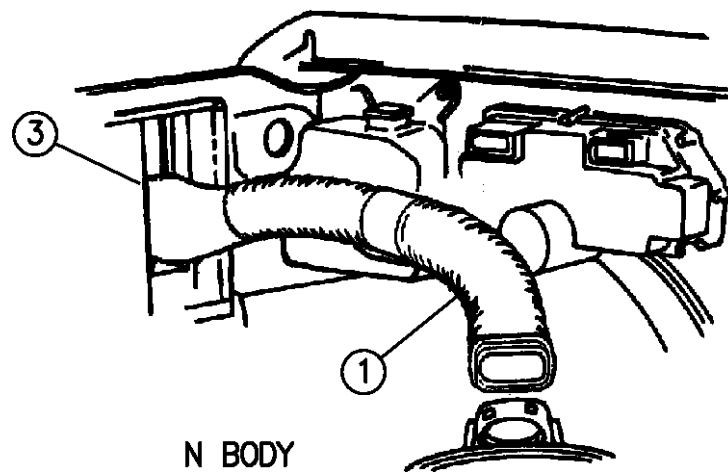

N BODY

94314 910

RAM VAN/WAGON DAKOTA RAM PICKUP, RAM CAB AND CHASSIS (943)

SERIES	LINE	BODY	ENGINE	TRANSMISSION
NA = Not Available	N1 = MID SIZE PICK-UP (4x2)	51 = Wagon - 127" W.B.	NA = Not Available	NA = Not Available
	B1 = VANS AND WAGONS (4x2)	13 = Van - 127X" W.B.		
	B2 = VANS AND WAGONS (4x2)	12 = Van - 127" W.B.		
	B3 = VANS AND WAGONS (4x2)	11 = Van - 109" W.B.		
	R1 = (T300) CONVENTIONAL TRUCK (4x2)	51 = Wagon - 109" W.B.		
	R2 = (T300) CONVENTIONAL TRUCK (4x2)	52 = Wagon - 127X" W.B.		
	R3 = (T300) CONVENTIONAL TRUCK (4x2)	61 = BR - 118.7" W.B.		
	R4 = (T300) CONVENTIONAL TRUCK (4x2)	62 = BR - 134.7" W.B.		
	R5 = (T300) CONVENTIONAL TRUCK (4x2)	63 = BR - 138.7" W.B. (Cab & Chassis)		
	R6 = (T300) CONVENTIONAL TRUCK (4x2)	64 = BR - 162.7" W.B. (Cab & Chassis)		
	R7 = (T300) CONVENTIONAL TRUCK (4x2)	31 = BR - 138.7" W.B. (Club Cab)		
	R8 = (T300) CONVENTIONAL TRUCK (4x4)			
	R9 = (T300) CONVENTIONAL TRUCK (4x4)			
	R10 = (T300) CONVENTIONAL TRUCK (4x4)			
	R11 = (T300) CONVENTIONAL TRUCK (4x4)			
	R12 = (T300) CONVENTIONAL TRUCK (4x4)			
	R13 = (T300) CONVENTIONAL TRUCK (4x4)			
	R14 = (T300) CONVENTIONAL TRUCK (4x4)			
	R15 = (T300) CONVENTIONAL TRUCK (4x4)			
	R16 = (T300) CONVENTIONAL TRUCK (4x4)			
	R17 = (T300) CONVENTIONAL TRUCK (4x4)			
	R18 = (T300) CONVENTIONAL TRUCK (4x4)			
	R19 = (T300) CONVENTIONAL TRUCK (4x4)			
	R20 = (T300) CONVENTIONAL TRUCK (4x4)			
	R21 = (T300) CONVENTIONAL TRUCK (4x4)			
	R22 = (T300) CONVENTIONAL TRUCK (4x4)			
	R23 = (T300) CONVENTIONAL TRUCK (4x4)			
	R24 = (T300) CONVENTIONAL TRUCK (4x4)			
	R25 = (T300) CONVENTIONAL TRUCK (4x4)			
	R26 = (T300) CONVENTIONAL TRUCK (4x4)			
	R27 = (T300) CONVENTIONAL TRUCK (4x4)			
	R28 = (T300) CONVENTIONAL TRUCK (4x4)			
	R29 = (T300) CONVENTIONAL TRUCK (4x4)			
	R30 = (T300) CONVENTIONAL TRUCK (4x4)			
	R31 = (T300) CONVENTIONAL TRUCK (4x4)			
	R32 = (T300) CONVENTIONAL TRUCK (4x4)			
	R33 = (T300) CONVENTIONAL TRUCK (4x4)			
	R34 = (T300) CONVENTIONAL TRUCK (4x4)			
	R35 = (T300) CONVENTIONAL TRUCK (4x4)			
	R36 = (T300) CONVENTIONAL TRUCK (4x4)			
	R37 = (T300) CONVENTIONAL TRUCK (4x4)			
	R38 = (T300) CONVENTIONAL TRUCK (4x4)			
	R39 = (T300) CONVENTIONAL TRUCK (4x4)			
	R40 = (T300) CONVENTIONAL TRUCK (4x4)			
	R41 = (T300) CONVENTIONAL TRUCK (4x4)			
	R42 = (T300) CONVENTIONAL TRUCK (4x4)			
	R43 = (T300) CONVENTIONAL TRUCK (4x4)			
	R44 = (T300) CONVENTIONAL TRUCK (4x4)			
	R45 = (T300) CONVENTIONAL TRUCK (4x4)			
	R46 = (T300) CONVENTIONAL TRUCK (4x4)			
	R47 = (T300) CONVENTIONAL TRUCK (4x4)			
	R48 = (T300) CONVENTIONAL TRUCK (4x4)			
	R49 = (T300) CONVENTIONAL TRUCK (4x4)			
	R50 = (T300) CONVENTIONAL TRUCK (4x4)			

AR = use ase required - = Non illustrated part

AIR INTAKE SYSTEM R BODY
Figure 14-920

14-920A

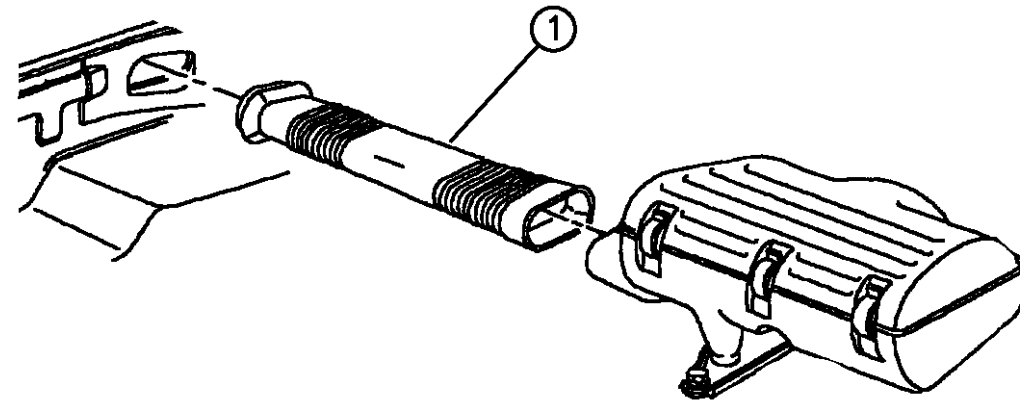

ITEM	PART NUMBER	QTY	BODY	MODEL	DESCRIPTION
1					DUCT, Air Cleaner to Fender
	53030304	1			3.9L, 5.2L, 5.9L Eng.
	53030305	1			5.9L Diesel
2		1			SCREW, (Not Serviced)
3	53041043	1			DUCT, Rear Ambient Air, 8.0L Eng.
4	53041042	1			DUCT, Front Ambient Air, 8.0L Eng.
5	53030165	1			HOSE, Air Duct, 8.0L Eng.
6	53006584	1			CLAMP, Hose, 8.0L Eng., (90.5 I.D.)

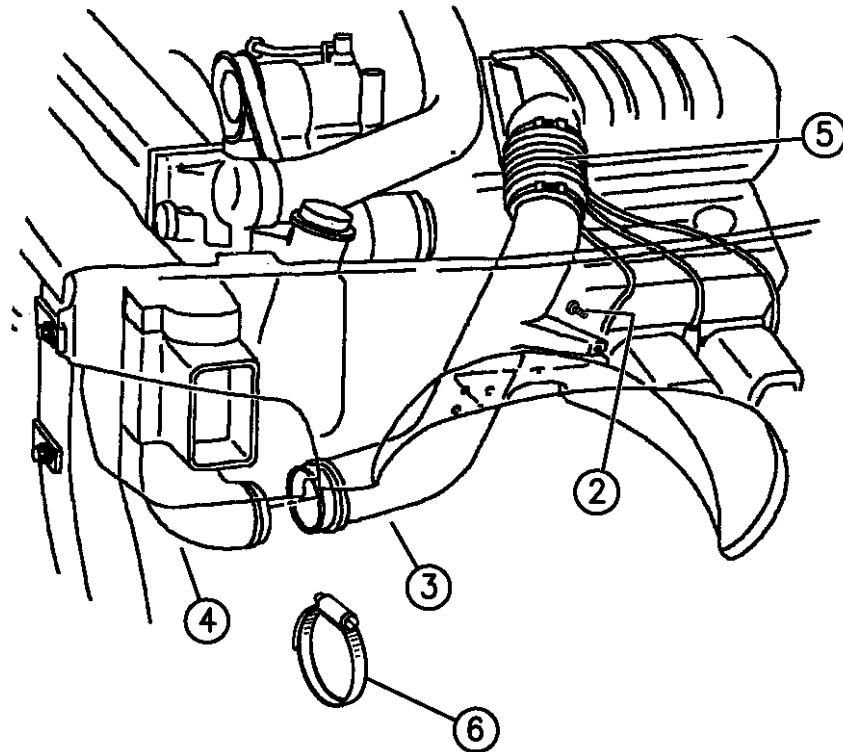

94314 920

RAM VAN/WAGON DAKOTA RAM PICKUP, RAM CAB AND CHASSIS (943)

SERIES	LINE	BODY	ENGINE	TRANSMISSION
NA = Not Available	N1 = MID SIZE PICK-UP (4x2)	51 = Wagon - 127" W.B.	NA = Not Available	NA = Not Available
	B1 = VANS AND WAGONS (4x2)	13 = Van - 127X" W.B.		
	B2 = VANS AND WAGONS (4x2)	12 = Van - 127" W.B.		
	B3 = VANS AND WAGONS (4x2)	11 = Van - 109" W.B.		
	R1 = (T300) CONVENTIONAL TRUCK (4x2)	51 = Wagon - 109" W.B.		
	R2 = (T300) CONVENTIONAL TRUCK (4x2)	52 = Wagon - 127X" W.B.		
	R3 = (T300) CONVENTIONAL TRUCK (4x2)	61 = BR - 118.7" W.B.		
	R4 = (T300) CONVENTIONAL TRUCK (4x2)	62 = BR - 134.7" W.B.		
	R5 = (T300) CONVENTIONAL TRUCK (4x2)	63 = BR - 138.7" W.B. (Cab & Chassis)		
	R6 = (T300) CONVENTIONAL TRUCK (4x4)	64 = BR - 162.7" W.B. (Cab & Chassis)		
	R7 = (T300) CONVENTIONAL TRUCK (4x4)	31 = BR - 138.7" W.B. (Club Cab)		
	R8 = (T300) CONVENTIONAL TRUCK (4x4)			

AR = use ase required - = Non illustrated part

AIR INTAKE AND CHARGE AIR COOLER SYSTEM DIESEL ENGINE R BODY

Figure 14-940

14-940C

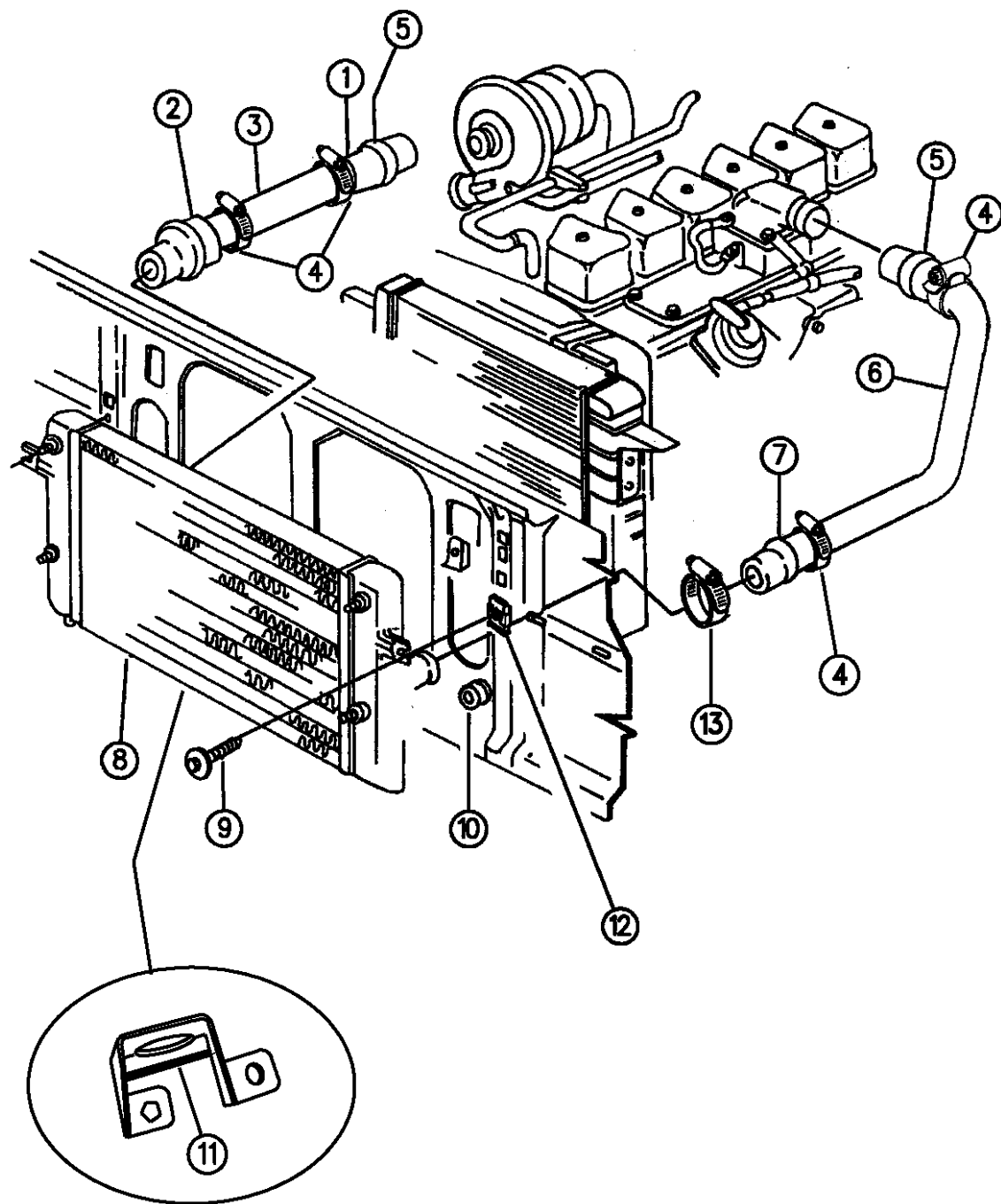

ITEM	PART NUMBER	QTY	BODY	MODEL	DESCRIPTION
1					HOSE, Duct to Engine
	52027815	1			1994-95, Up To 10-2-95
	52028570	1			1995-96, After 10-2-95
2	52027990	1			HOSE, Duct to Cooler Inlet
3	52027987	1			DUCT, Rt., Charge Air Cooler Inlet
4	52027813	2			CLAMP, Hose
5					HOSE, Duct to Engine
	52027815	1			1994-95, Up To 10-2-95
	52028570	1			1995-96, After 10-2-95
6	52027529	1			DUCT, Lt., Cooler Outlet
7	52027516	2			HOSE, Duct to Cooler
8	52027562	1			COOLER, Charge Air
9		2			SCREW, (Not Serviced)
10					ISOLATOR, Cooler Mounting
	52027827	2			Upper
	52027502	2			Lower
11	52027724	1			BRACKET, Cooler, Right
	52027725	1			BRACKET, Cooler, Left
12	06503245	2			NUT/RIVET, Cooler to Closure Panel
13	52027814	2			CLAMP, Hose

RAM VAN/WAGON DAKOTA RAM PICKUP, RAM CAB AND CHASSIS (943)

SERIES	LINE	BODY	ENGINE	TRANSMISSION
NA = Not Available	N1 = MID SIZE PICK-UP (4x2)	51 = Wagon - 127" W.B.	NA = Not Available	NA = Not Available
	B1 = VANS AND WAGONS (4x2)	13 = Van - 127X" W.B.		
	B2 = VANS AND WAGONS (4x2)	12 = Van - 127" W.B.		
	B3 = VANS AND WAGONS (4x2)	11 = Van - 109" W.B.		
	R1 = (T300) CONVENTIONAL TRUCK (4x2)	51 = Wagon - 109" W.B.		
	R2 = (T300) CONVENTIONAL TRUCK (4x2)	52 = Wagon - 127X" W.B.		
	R3 = (T300) CONVENTIONAL TRUCK (4x2)	61 = BR - 118.7" W.B.		
		62 = BR - 134.7" W.B.		
		63 = BR - 138.7" W.B. (Cab & Chassis)		
		64 = BR - 162.7" W.B. (Cab & Chassis)		
		31 = BR - 138.7" W.B. (Club Cab)		
	N5 = MID SIZE PICK-UP (4X4)			
	R6 = (T300) CONVENTIONAL TRUCK (4x4)			
	R7 = (T300) CONVENTIONAL TRUCK (4x4)			
	R8 = (T300) CONVENTIONAL TRUCK (4x4)			

94314 940

AR = use ase required - = Non illustrated part

SPEED CONTROL 3.9L, 5.2L ENGINE N BODY

Figure 14-1010

14-1010C

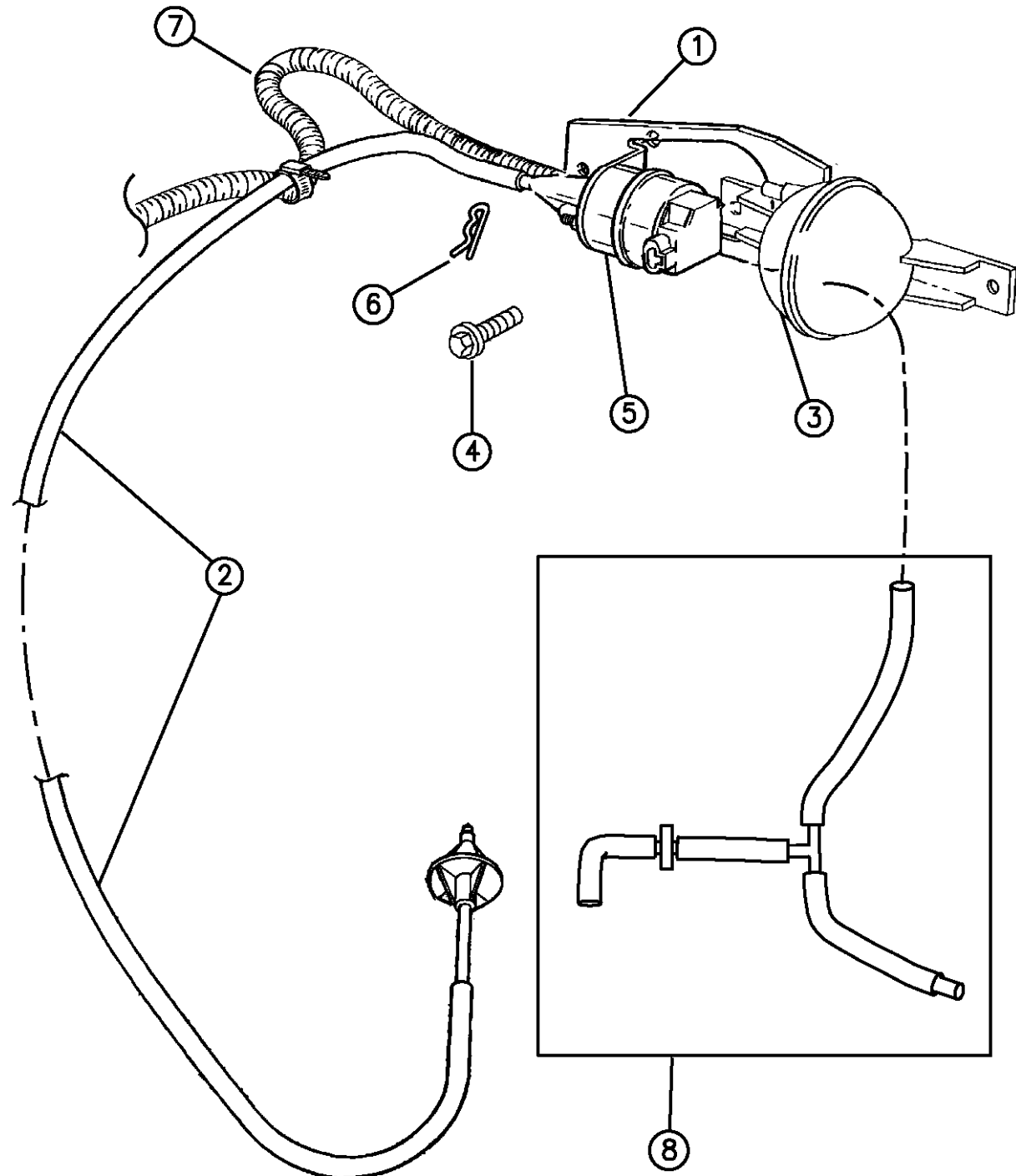

ITEM	PART NUMBER	QTY	BODY	MODEL	DESCRIPTION
1	53007958	1			BRACKET, Servo
2	52078386	1			CABLE, Speed Control
3	55035902	1			RESERVOIR, Vacuum
4		3			SCREW, (Not Serviced)
5	53009315	1			SERVO, Speed Control
6	06025867	1			CLIP, Cable to Servo
7	52078246	1			HARNESS, Vacuum, Servo to Reservoir
8	55036200	1			HOSE & CONNECTOR ASSEMBLY, Vacuum

RAM VAN/WAGON DAKOTA RAM PICKUP, RAM CAB AND CHASSIS (943)

SERIES	LINE	BODY	ENGINE	TRANSMISSION
NA = Not Available	N1 = MID SIZE PICK-UP (4x2)	51 = Wagon - 127" W.B.	NA = Not Available	NA = Not Available
	B1 = VANS AND WAGONS (4x2)	13 = Van - 127X" W.B.		
	B2 = VANS AND WAGONS (4x2)	12 = Van - 127" W.B.		
	B3 = VANS AND WAGONS (4x2)	11 = Van - 109" W.B.		
	R1 = (T300) CONVENTIONAL TRUCK (4x2)	51 = Wagon - 109" W.B.		
	R2 = (T300) CONVENTIONAL TRUCK (4x2)	52 = Wagon - 127X" W.B.		
	R3 = (T300) CONVENTIONAL TRUCK (4x2)	61 = BR - 118.7" W.B.		
	R4 = (T300) CONVENTIONAL TRUCK (4x2)	62 = BR - 134.7" W.B.		
	R5 = (T300) CONVENTIONAL TRUCK (4x2)	63 = BR - 138.7" W.B.		
	R6 = (T300) CONVENTIONAL TRUCK (4x2)	(Cab & Chassis)		
	R7 = (T300) CONVENTIONAL TRUCK (4x2)	64 = BR - 162.7" W.B.		
	R8 = (T300) CONVENTIONAL TRUCK (4x2)	(Cab & Chassis)		
	R9 = (T300) CONVENTIONAL TRUCK (4x2)	31 = BR - 138.7" W.B.		
	R10 = (T300) CONVENTIONAL TRUCK (4x2)	(Club Cab)		

94314 1010

AR = use ase required - = Non illustrated part

SPEED CONTROL B BODY
Figure 14-1020

14-1020A

ITEM	PART NUMBER	QTY	BODY	MODEL	DESCRIPTION
1	52078296	1			CABLE, Speed Control
2					HOSE
	55035669	1			Vacuum Supply
	55036014	1			Vacuum Supply Extension
3	52078340	1			BRACKET, Servo Mtg.
4	53009315	1			SERVO, Speed Control
5	55035902	1			RESERVOIR, Vacuum
6	53030008	1			CONNECTOR, Vacuum Tee
7	53030006	1			ELBOW, Vacuum
8	06025867	1			CLIP, Cable to Servo

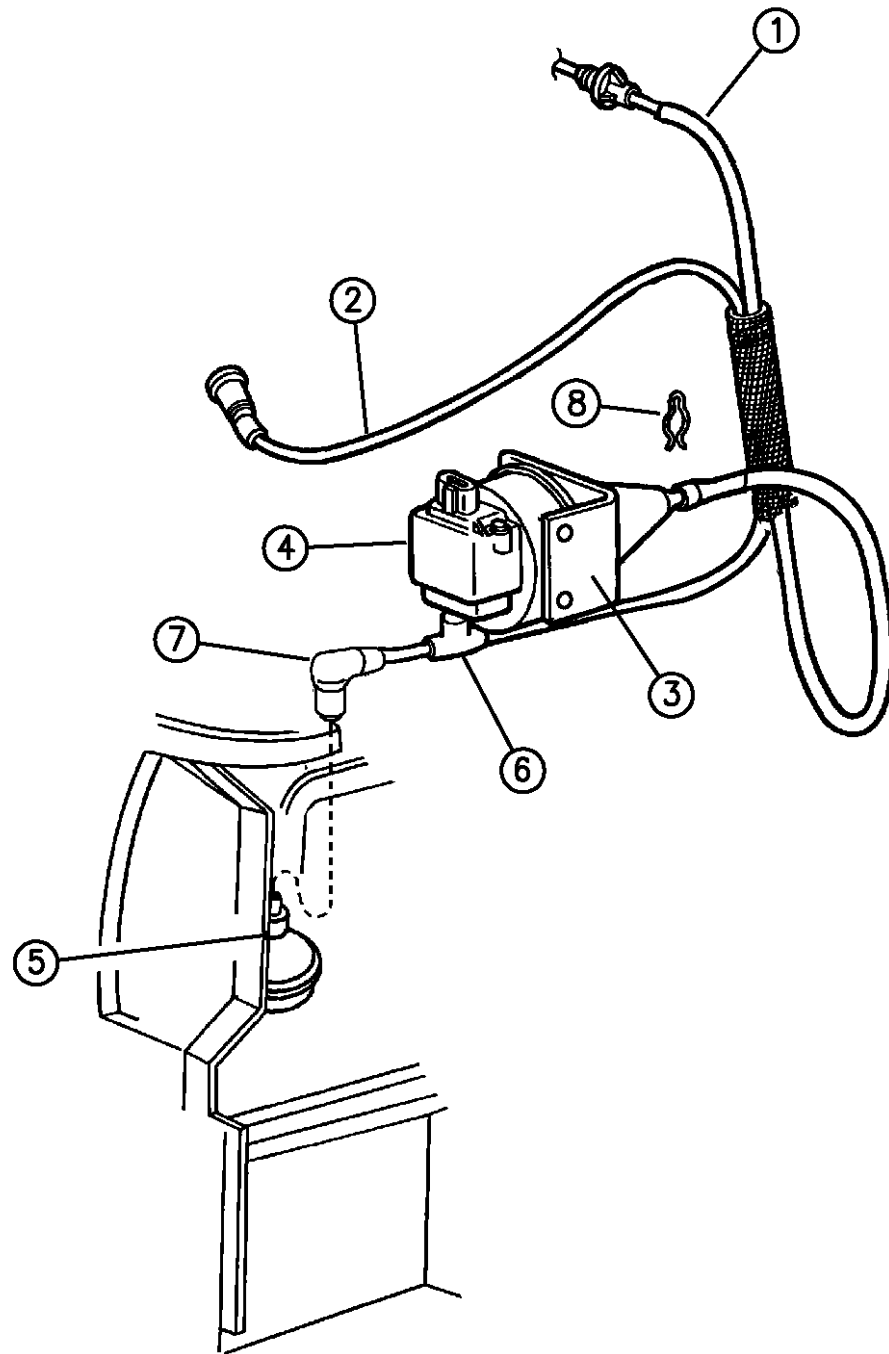

94314 1020

RAM VAN/WAGON DAKOTA RAM PICKUP, RAM CAB AND CHASSIS (943)

SERIES	LINE	BODY	ENGINE	TRANSMISSION
NA = Not Available	N1 = MID SIZE PICK-UP (4x2)	51 = Wagon - 127" W.B.	NA = Not Available	NA = Not Available
	B1 = VANS AND WAGONS (4x2)	13 = Van - 127X" W.B.		
	B2 = VANS AND WAGONS (4x2)	12 = Van - 127" W.B.		
	B3 = VANS AND WAGONS (4x2)	11 = Van - 109" W.B.		
	R1 = (T300) CONVENTIONAL TRUCK (4x2)	51 = Wagon - 109" W.B.		
	R2 = (T300) CONVENTIONAL TRUCK (4x2)	52 = Wagon - 127X" W.B.		
	R3 = (T300) CONVENTIONAL TRUCK (4x2)	61 = BR - 118.7" W.B.		
	R4 = (T300) CONVENTIONAL TRUCK (4x2)	62 = BR - 134.7" W.B.		
	R5 = (T300) CONVENTIONAL TRUCK (4x2)	63 = BR - 138.7" W.B. (Cab & Chassis)		
	R6 = (T300) CONVENTIONAL TRUCK (4x2)	64 = BR - 162.7" W.B. (Cab & Chassis)		
	R7 = (T300) CONVENTIONAL TRUCK (4x2)	31 = BR - 138.7" W.B. (Club Cab)		
	R8 = (T300) CONVENTIONAL TRUCK (4x4)			

AR = use ase required - = Non illustrated part

SPEED CONTROL R BODY
Figure 14-1030

14-1030

ITEM	PART NUMBER	QTY	BODY	MODEL	DESCRIPTION
1	53009315	1			SERVO, Speed Control
2	53007958	1			BRACKET, Servo
3					CABLE, Speed Control
	52078598	1			3.9L/5.2L/5.9L Eng. 8.0L/5.9L Diesel Eng.
	52078319	1			1994-95
	52079311	1			1996
	52078479	2			CLIP, Vacuum Harness
	04179397	1			CONNECTOR
4	06100775	2			NUT
5	55035614	1			RESERVOIR, Vacuum
6		3			SCREW, (Not Serviced)
-	06025867	1			CLIP, Cable to Servo
-					HARNES, Servo to Vacuum Supply
-	52078320	1			3.9L/5.2L/5.9L Eng.
-	52078323	1			8.0L/5.9L Diesel Eng.

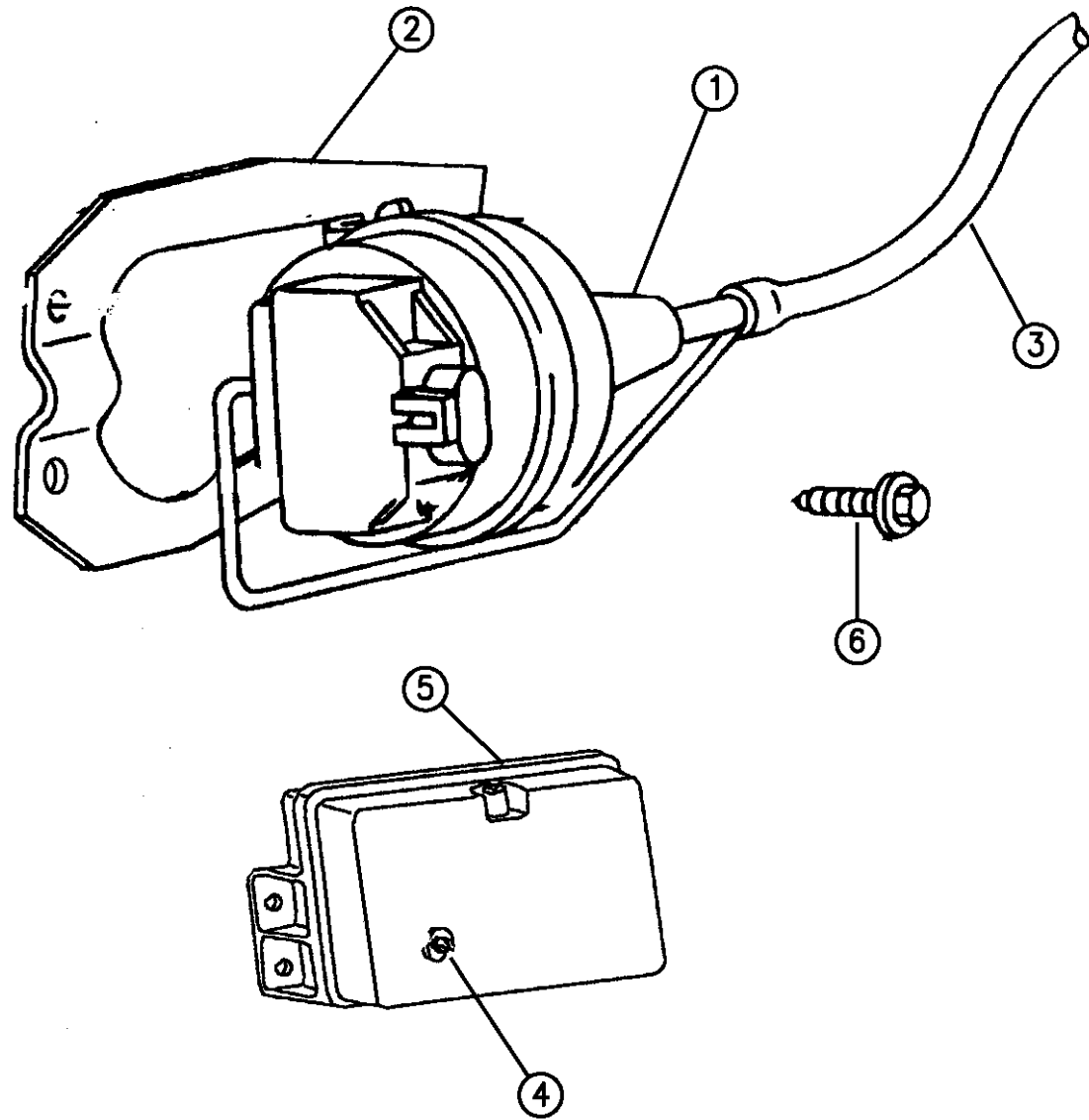

94314 1030

RAM VAN/WAGON DAKOTA RAM PICKUP, RAM CAB AND CHASSIS (943)

SERIES	LINE	BODY	ENGINE	TRANSMISSION
NA = Not Available	N1 = MID SIZE PICK-UP (4x2)	51 = Wagon - 127" W.B.	NA = Not Available	NA = Not Available
	B1 = VANS AND WAGONS (4x2)	13 = Van - 127X" W.B.		
	B2 = VANS AND WAGONS (4x2)	12 = Van - 127" W.B.		
	B3 = VANS AND WAGONS (4x2)	11 = Van - 109" W.B.		
	R1 = (T300) CONVENTIONAL TRUCK (4x2)	51 = Wagon - 109" W.B.		
	R2 = (T300) CONVENTIONAL TRUCK (4x2)	52 = Wagon - 127X" W.B.		
	R3 = (T300) CONVENTIONAL TRUCK (4x2)	61 = BR - 118.7" W.B.		
		62 = BR - 134.7" W.B.		
		63 = BR - 138.7" W.B. (Cab & Chassis)		
		64 = BR - 162.7" W.B. (Cab & Chassis)		
		31 = BR - 138.7" W.B. (Club Cab)		
	N5 = MID SIZE PICK-UP (4X4)			
	R6 = (T300) CONVENTIONAL TRUCK (4x4)			
	R7 = (T300) CONVENTIONAL TRUCK (4x4)			
	R8 = (T300) CONVENTIONAL TRUCK (4x4)			

AR = use ase required - = Non illustrated part

ACCELERATOR PEDAL N,B BODY

Figure 14-1110

14-1110B

ITEM	PART NUMBER	QTY	BODY	MODEL	DESCRIPTION
------	-------------	-----	------	-------	-------------

NOTE: J3193369 Spring And J3220231 Pin Are Used On Type "B" Pedal. If Vehicle Has A Type "A" Pedal Order Items 3, 5, 6.

1-7					PEDAL, Accelerator
	52080000	1		B	
	53009303	1		N	
2	11503745	2			NUT
3	53003932	1			PAD, Accelerator Pedal, Type "B"
4	52078653	2			BUSHING, Snap In Pivot
5	J3220231	1			PIN, Accelerator Pad to Lever
6	J3193369	1			SPRING, Accelerator Pedal
7	52078859	2	B		SPACER, Mtg. Stud Bushing

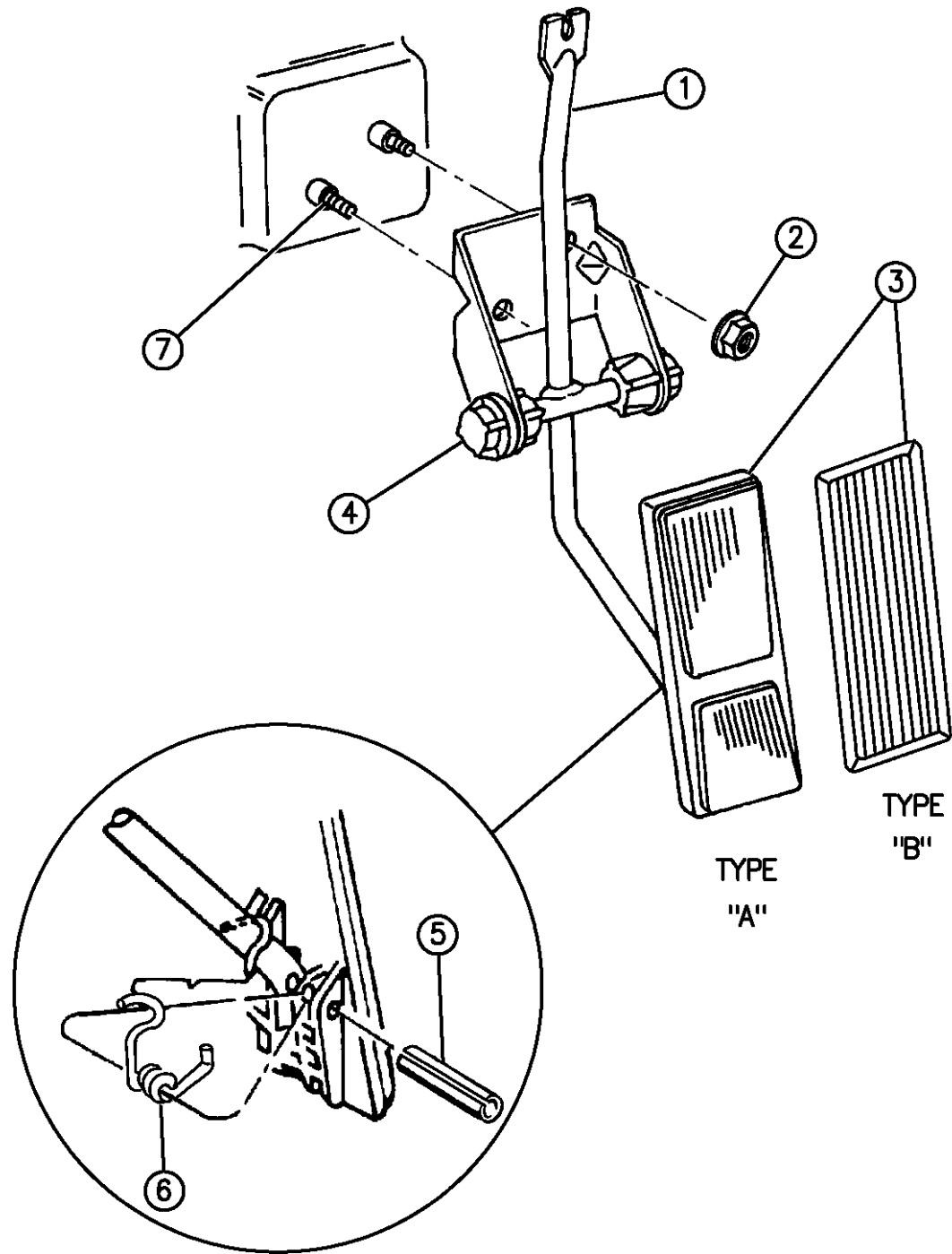

94314 1110A

RAM VAN/WAGON DAKOTA RAM PICKUP, RAM CAB AND CHASSIS (943)

SERIES	LINE	BODY	ENGINE	TRANSMISSION
NA = Not Available	N1 = MID SIZE PICK-UP (4x2)	51 = Wagon - 127" W.B.	NA = Not Available	NA = Not Available
	B1 = VANS AND WAGONS (4x2)	13 = Van - 127X" W.B.		
	B2 = VANS AND WAGONS (4x2)	12 = Van - 127" W.B.		
	B3 = VANS AND WAGONS (4x2)	11 = Van - 109" W.B.		
	R1 = (T300) CONVENTIONAL TRUCK (4x2)	51 = Wagon - 109" W.B.		
	R2 = (T300) CONVENTIONAL TRUCK (4x2)	52 = Wagon - 127X" W.B.		
	R3 = (T300) CONVENTIONAL TRUCK (4x2)	61 = BR - 118.7" W.B.		
	R4 = (T300) CONVENTIONAL TRUCK (4x2)	62 = BR - 134.7" W.B.		
	R5 = (T300) CONVENTIONAL TRUCK (4x2)	63 = BR - 138.7" W.B. (Cab & Chassis)		
	R6 = (T300) CONVENTIONAL TRUCK (4x2)	64 = BR - 162.7" W.B. (Cab & Chassis)		
	R7 = (T300) CONVENTIONAL TRUCK (4x2)	31 = BR - 138.7" W.B. (Club Cab)		
	R8 = (T300) CONVENTIONAL TRUCK (4x4)			

AR = use ase required - = Non illustrated part

ACCELERATOR PEDAL R BODY
Figure 14-1120

14-1120

ITEM	PART NUMBER	QTY	BODY	MODEL	DESCRIPTION
1	53031526	1			LEVER, w/Pedal, Accelerator
2	53009304	2			BUSHING, Lever

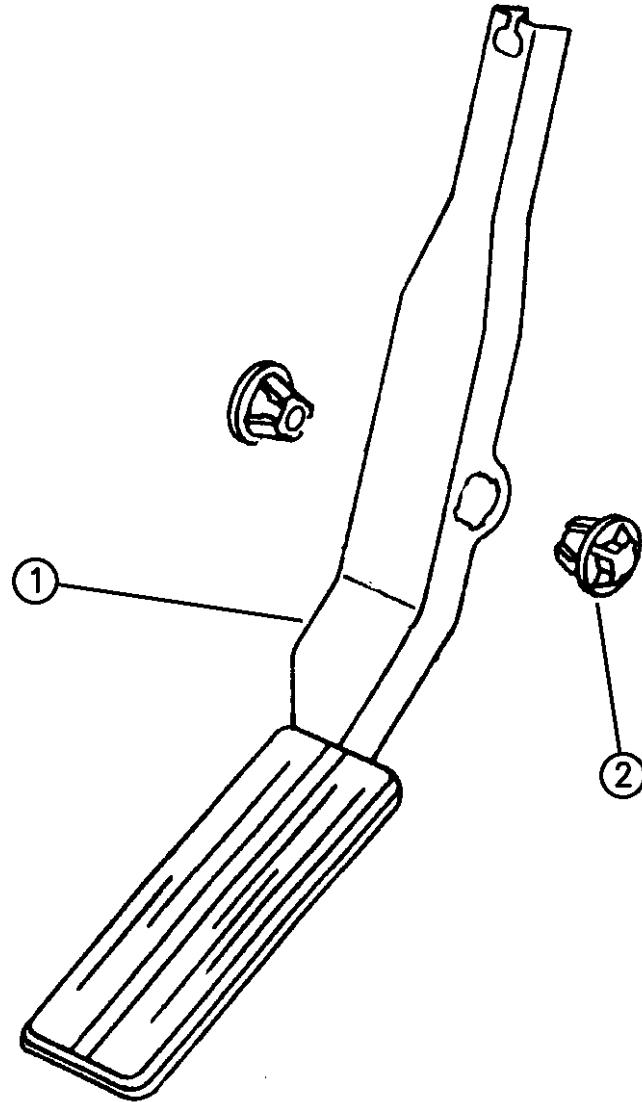

94314 1120

RAM VAN/WAGON DAKOTA RAM PICKUP, RAM CAB AND CHASSIS (943)

SERIES	LINE	BODY	ENGINE	TRANSMISSION
NA = Not Available	N1 = MID SIZE PICK-UP (4x2)	51 = Wagon - 127" W.B.	NA = Not Available	NA = Not Available
	B1 = VANS AND WAGONS (4x2)	13 = Van - 127X" W.B.		
	B2 = VANS AND WAGONS (4x2)	12 = Van - 127" W.B.		
	B3 = VANS AND WAGONS (4x2)	11 = Van - 109" W.B.		
	R1 = (T300) CONVENTIONAL TRUCK (4x2)	51 = Wagon - 109" W.B.		
	R2 = (T300) CONVENTIONAL TRUCK (4x2)	52 = Wagon - 127X" W.B.		
	R3 = (T300) CONVENTIONAL TRUCK (4x2)	61 = BR - 118.7" W.B.		
	N5 = MID SIZE PICK-UP (4X4)	62 = BR - 134.7" W.B.		
	R6 = (T300) CONVENTIONAL TRUCK (4x4)	63 = BR - 138.7" W.B. (Cab & Chassis)		
	R7 = (T300) CONVENTIONAL TRUCK (4x4)	64 = BR - 162.7" W.B. (Cab & Chassis)		
	R8 = (T300) CONVENTIONAL TRUCK (4x4)	31 = BR - 138.7" W.B. (Club Cab)		

AR = use ase required - = Non illustrated part

GROUP-16 PROP SHAFTS

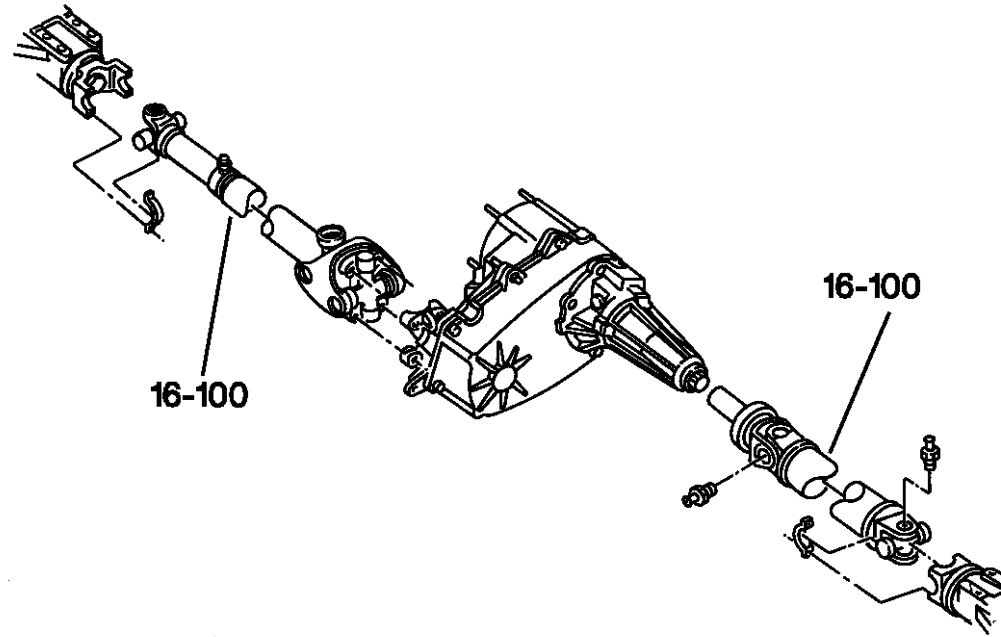

Group - 16 PROP. SHAFT AND UNIVERSAL JOINT

Illustration Title



Group-Fig. No.

PROPELLER SHAFT

SHAFT, PROPELLER SINGLE AND TWO PIECE N 1 BODY	Fig. 16 - 110
SHAFT, PROPELLER N 5 BODY	Fig. 16 - 130
SHAFT, PROPELLER B BODY	Fig. 16 - 140
SHAFT, PROPELLER SINGLE SHAFT R1,2 BODY	Fig. 16 - 150
SHAFT, PROPELLER TWO PIECE DRIVE SHAFT R1,2,3	Fig. 16 - 175
SHAFT, PROPELLER R3,6,7,8	Fig. 16 - 180

REAR AXLE YOKE

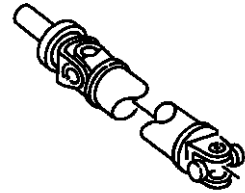
YOKE, REAR AXLE B, N, R BODY	Fig. 16 - 210
------------------------------------	---------------

<p>16-100 PROP SHAFT & U JOINT</p> 	<p>16-200 PROP. SHAFT YOKE</p> 		
---	---	--	--

SHAFT, PROPELLER SINGLE AND TWO PIECE N 1 BODY
Figure 16-110

16-110C

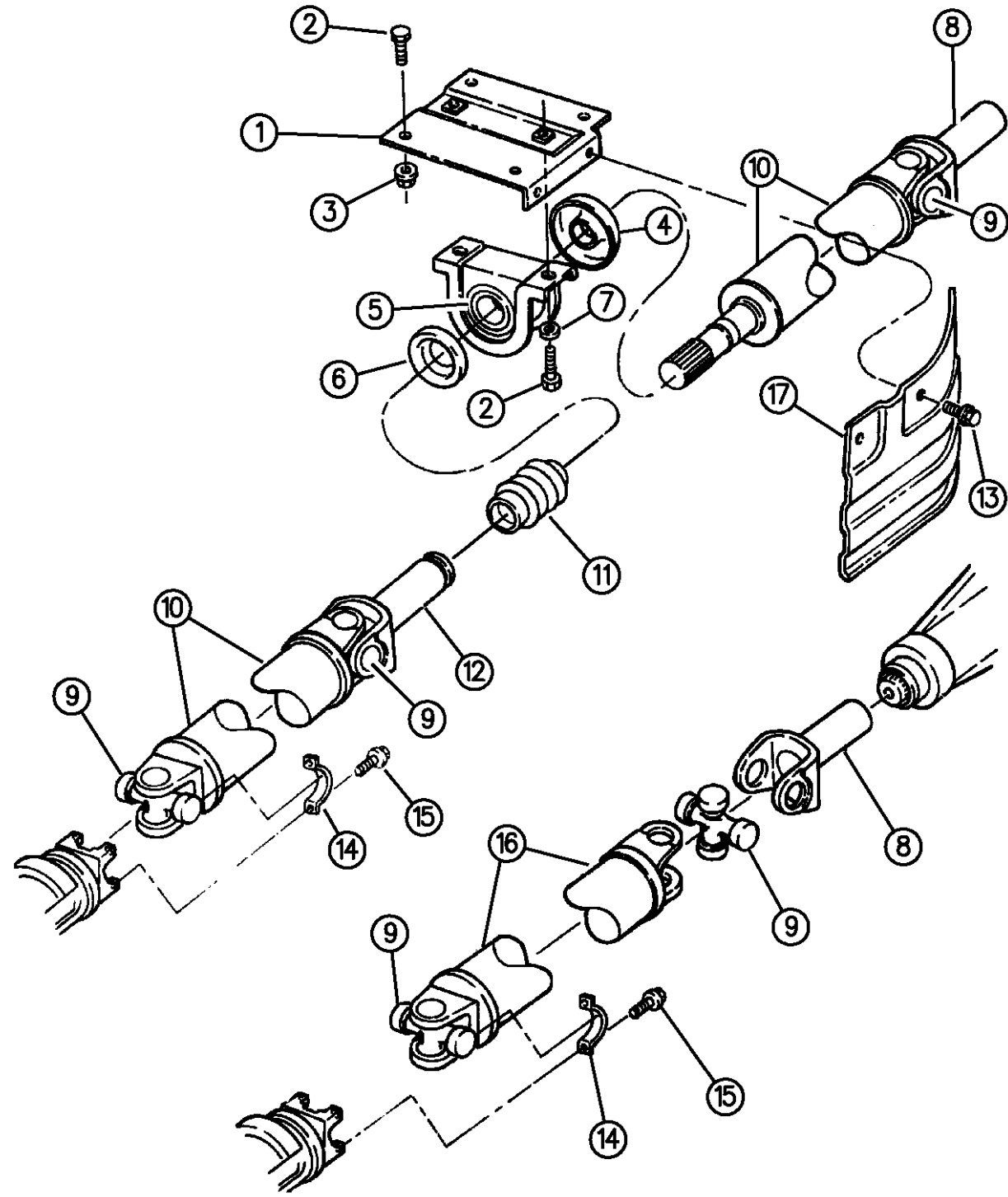

94316 110

ITEM	PART NUMBER	QTY	BODY	MODEL	DESCRIPTION
1	04412148	1			BRACKET, Center Bearing Support
2	06024027	4			SCREW
3		4			NUT (DNS)
4	04412109	1			SLINGER, Center Bearing
5	04411972	1			PACKAGE, Prop Shaft Center Bearing Consists Of: 1- 4205867 Bearing, Center 1- 4412109 Slinger 1- 3632997 Retainer
6	03632997	1			RETAINER, Center Bearing
7	00120395	2			WASHER
8					YOKE, Sliding Front 52097823 1 w/Auto Trans 52097682 1 w/Man. Trans., 3500 NVG (DDC) 52097858 1 w/Man. Trans., Aisin Seiki (DDQ), Stamped 52097858
9	04504575	AR			PACKAGE, Universal Joint
10					SHAFT, Two Piece, w/Center Bearing and Sliding Yoke 52098364 1 124"W.B., Aisin Seiki Trans., 2.5 Eng, 7 1/4 Axle 52098365 1 124"W.B., Aisin Seiki Trans., 2.5/3.9 Eng., 8 1/4 Axle 53009705 1 124"W.B., 5 Speed/3500 Trans., 5.2 Eng., 8 1/4 Axle 52098366 1 131"W.B., Aisin Sieki Trans., 3.9 Eng., 8 1/4 Axle 52098065 1 131"W.B., Auto. Trans., 3.9/5.2 Eng., 8 1/4 Axle

RAM VAN/WAGON DAKOTA RAM PICKUP, RAM CAB AND CHASSIS (943)

SERIES	LINE	BODY	ENGINE	TRANSMISSION
NA = Not Available	N1 = MID SIZE PICK-UP (4x2)	51 = Wagon - 127" W.B.	NA = Not Available	NA = Not Available
	B1 = VANS AND WAGONS (4x2)	13 = Van - 127X" W.B.		
	B2 = VANS AND WAGONS (4x2)	12 = Van - 127" W.B.		
	B3 = VANS AND WAGONS (4x2)	11 = Van - 109" W.B.		
	R1 = (T300) CONVENTIONAL TRUCK (4x2)	51 = Wagon - 109" W.B.		
	R2 = (T300) CONVENTIONAL TRUCK (4x2)	52 = Wagon - 127X" W.B.		
	R3 = (T300) CONVENTIONAL TRUCK (4x2)	61 = BR - 118.7" W.B.		
	N5 = MID SIZE PICK-UP (4X4)	62 = BR - 134.7" W.B.		
	R6 = (T300) CONVENTIONAL TRUCK (4x4)	63 = BR - 138.7" W.B. (Cab & Chassis)		
	R7 = (T300) CONVENTIONAL TRUCK (4x4)	64 = BR - 162.7" W.B. (Cab & Chassis)		
	R8 = (T300) CONVENTIONAL TRUCK (4x4)	31 = BR - 138.7" W.B. (Club Cab)		

AR = use ase required - = Non illustrated part

SHAFT, PROPELLER SINGLE AND TWO PIECE N 1 BODY
Figure 16-110

16-110C

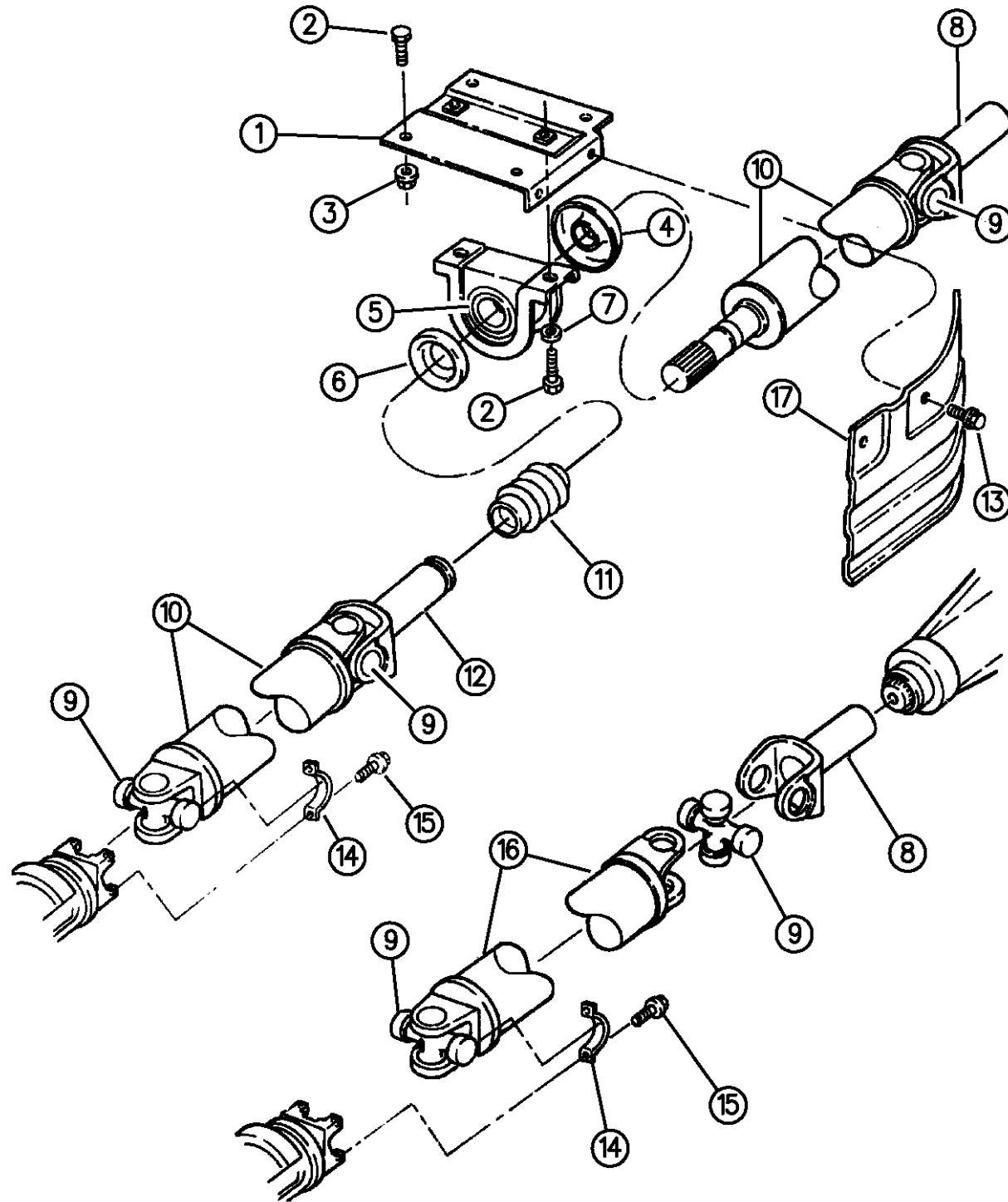

94316 110

ITEM	PART NUMBER	QTY	BODY	MODEL	DESCRIPTION
	53009706	1			131"W.B., 5 Speed/3500 Trans., 5.2 Eng., 8 1/4 Axle
11	04137394	1			BOOT, Prop Shaft
12					YOKE, Sliding, Rear
	52097819	1			w/Single Piece Shaft
	04384329	1			w/Two Piece Shaft (29 Teeth)
13		2			SCREW (DNS)
14	01828824	2			CLAMP, Companion Yoke Mtg.
	02781904	2			w/ 7290 Series Yoke
15	06029562	4			SCREW
16					SHAFT, Single Propeller, w/Sliding Yoke
	52098367	1			112"W.B., Aisin Seiki Trans., 2.5/3.9 Eng., 8 1/4 Axle
	52098063	1			112"W.B., Auto. Trans., 3.9/5.2 Eng., 8 1/4 Axle
	53008316	1			112"W.B., 5 Speed/3500 Trans., 5.2 Eng.
	52098363	1			112"W.B., Aisin Seiki Trans., 2.5 Eng., 7 1/4 Axle
	52097974	1			124"W.B., Auto. Trans., 3.9/5.2 Eng., 8 1/4 Axle
17	52098124	1			SHIELD, Prop Shaft Center Bearing Heat

RAM VAN/WAGON DAKOTA RAM PICKUP, RAM CAB AND CHASSIS (943)

SERIES	LINE	BODY	ENGINE	TRANSMISSION
NA = Not Available	N1 = MID SIZE PICK-UP (4x2)	51 = Wagon - 127" W.B.	NA = Not Available	NA = Not Available
	B1 = VANS AND WAGONS (4x2)	13 = Van - 127X" W.B.		
	B2 = VANS AND WAGONS (4x2)	12 = Van - 127" W.B.		
	B3 = VANS AND WAGONS (4x2)	11 = Van - 109" W.B.		
	R1 = (T300) CONVENTIONAL TRUCK (4x2)	51 = Wagon - 109" W.B.		
	R2 = (T300) CONVENTIONAL TRUCK (4x2)	52 = Wagon - 127X" W.B.		
	R3 = (T300) CONVENTIONAL TRUCK (4x2)	61 = BR - 118.7" W.B.		
	N5 = MID SIZE PICK-UP (4X4)	62 = BR - 134.7" W.B.		
	R6 = (T300) CONVENTIONAL TRUCK (4x4)	63 = BR - 138.7" W.B. (Cab & Chassis)		
	R7 = (T300) CONVENTIONAL TRUCK (4x4)	64 = BR - 162.7" W.B. (Cab & Chassis)		
	R8 = (T300) CONVENTIONAL TRUCK (4x4)	31 = BR - 138.7" W.B. (Club Cab)		

AR = use ase required - = Non illustrated part

SHAFT, PROPELLER N 5 BODY
Figure 16-130

16-130B

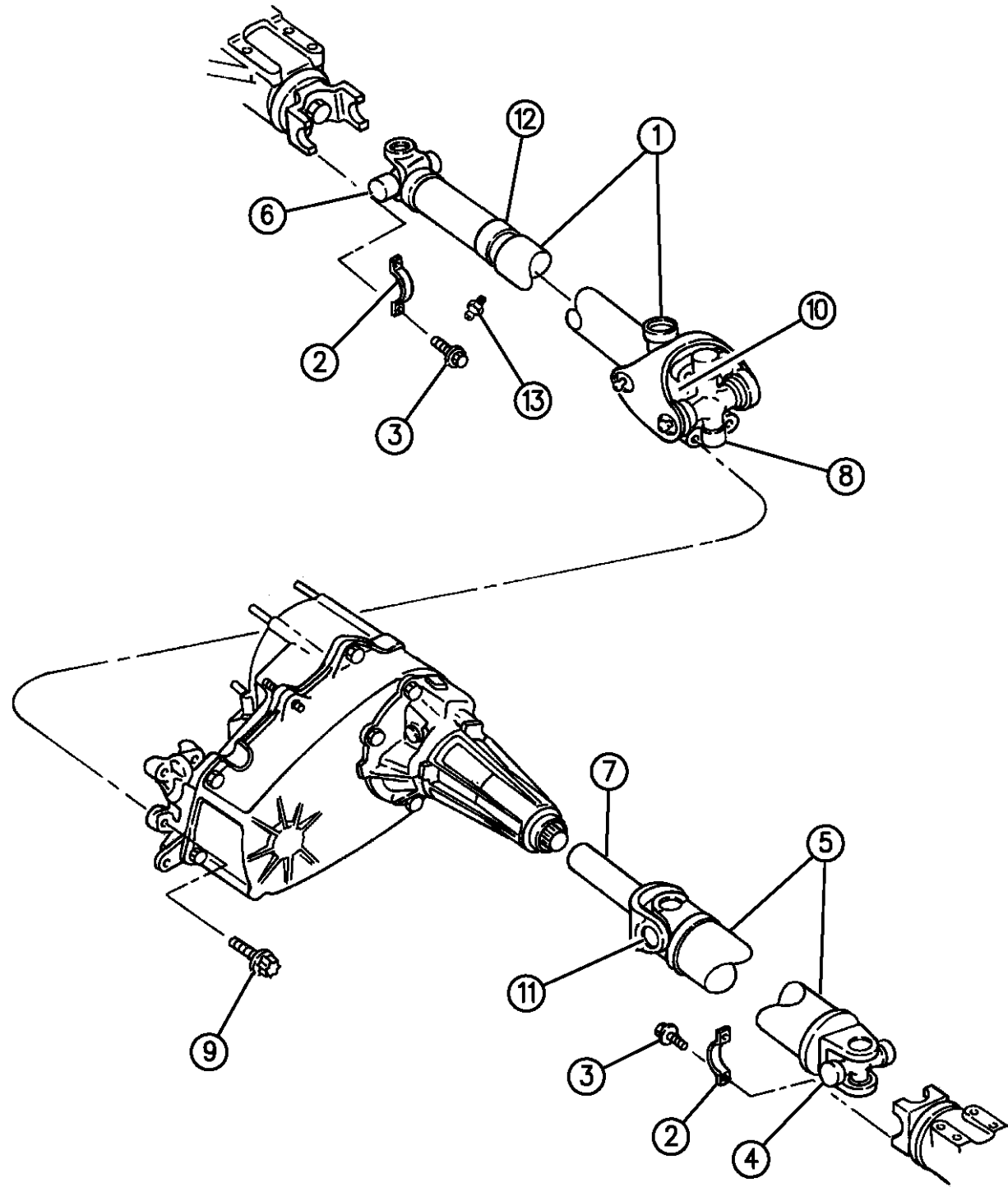

94316 130

ITEM	PART NUMBER	QTY	BODY	MODEL	DESCRIPTION
1					SHAFT, Front Propeller
	53005551	1			Manual Trans.
	53005548	1			Auto. Trans. 1994-95
	52099321	1			Auto. Trans. 1996
2					CLAMP
	01828824	2			Front
	02781904	2			Rear
3	06029562	4			SCREW
4					U-JOINT
	04504575	2			7290
	04741304	2			Aisin Seiki Trans., 131" W.B., 8 1/4 Axle
5					SHAFT, Rear Propeller
	52098370	1	61		w/Man. Aisin Sieki Trans. (DDQ), w/3.9L Eng.
	52098372	1	61		w/Man./3500 Trans. (DDC), w/5.2L Eng.
	52098368	1	61		w/Auto 42RH (DGN), 46RH (DGR) Trans., w/3.9,5.2L Eng.
	52099103	1	61		w/Auto 42RE (DGK), 46RE (DGT) Trans., w/3.9,5.2L Eng. 1996
	52098261	1	62		w/Man. Aisin Seiki (DDQ) Trans., w/3.9L Eng.
	52099238	1	62		w/Man./3500 (DDC) Trans., w/5.2L Eng.
	52098369	1	62		w/Auto 42RH (DGN), 46RH (DGR)Trans., w/3.9,5.2L Eng. 1994-95
	52099104	1	62		w/Auto 42RE (DGK), 46RE (DGT)Trans., w/3.9,5.2L Eng. 1996
	52098371	1	31		w/Auto 42RH (DGN) Trans., w/3.9L Eng.
	52099105	1	31		w/Auto 42RE (DGK), 46RE (DGT) Trans., w/3.9,5.2L Eng. 1996

RAM VAN/WAGON DAKOTA RAM PICKUP, RAM CAB AND CHASSIS (943)

SERIES	LINE	BODY	ENGINE	TRANSMISSION
NA = Not Available	N1 = MID SIZE PICK-UP (4x2)	51 = Wagon - 127" W.B.	NA = Not Available	NA = Not Available
	B1 = VANS AND WAGONS (4x2)	13 = Van - 127X" W.B.		
	B2 = VANS AND WAGONS (4x2)	12 = Van - 127" W.B.		
	B3 = VANS AND WAGONS (4x2)	11 = Van - 109" W.B.		
	R1 = (T300) CONVENTIONAL TRUCK (4x2)	51 = Wagon - 109" W.B.		
	R2 = (T300) CONVENTIONAL TRUCK (4x2)	52 = Wagon - 127X" W.B.		
	R3 = (T300) CONVENTIONAL TRUCK (4x2)	61 = BR - 118.7" W.B.		
		62 = BR - 134.7" W.B.		
		63 = BR - 138.7" W.B. (Cab & Chassis)		
		64 = BR - 162.7" W.B. (Cab & Chassis)		
		31 = BR - 138.7" W.B. (Club Cab)		
	N5 = MID SIZE PICK-UP (4X4)			
	R6 = (T300) CONVENTIONAL TRUCK (4x4)			
	R7 = (T300) CONVENTIONAL TRUCK (4x4)			
	R8 = (T300) CONVENTIONAL TRUCK (4x4)			

AR = use ase required - = Non illustrated part

SHAFT, PROPELLER N 5 BODY
Figure 16-130

16-130B

ITEM	PART NUMBER	QTY	BODY	MODEL	DESCRIPTION
	52098261	1	31		w/Auto 46RH (DGR) Trans., w/5.2L Eng.
	52099237	1	31		w/Man. /3500 (DDC) Trans., w/5.2 Eng.
	52098269	1	31		w/Man. Aisin Seiki (DDQ) Trans.,w/3.9,5.2L Eng.
6	04384661	1			PACKAGE, Prop Shaft, Front U=Joint (Two Inner and Two Outer Snap Rings) 3 3/8 x 3 1/8.
7					YOKE, Rear Prop Shaft Slip
	52087618	1			Auto/Aisin Seiki Trans.
	52097688	1			Manual Trans.
8	04384662	2			PACKAGE, Rear C.V. U-Joint
9	06033893	4			SCREW
10	04384663	1			YOKE, Socket, Centering Kit
11	52097967	4			RETAINER, Universal Joint
12	J8134783	1			SEAL
13	83507064	1			FITTING

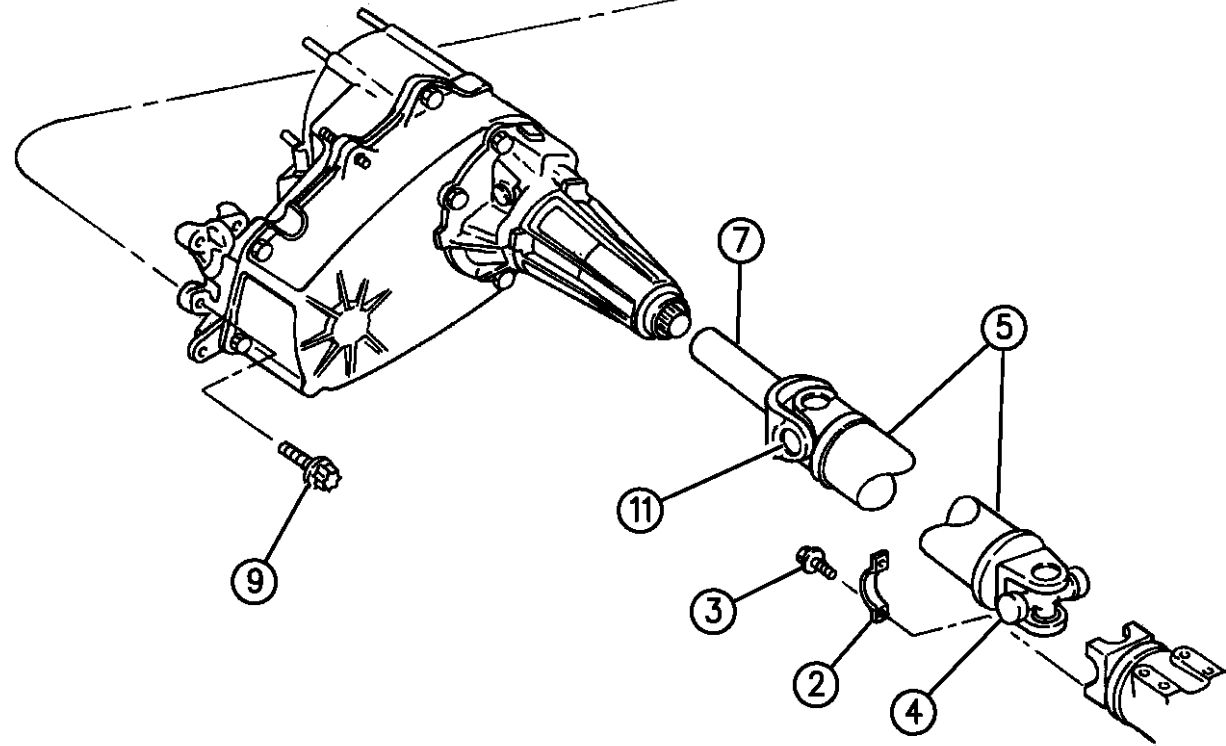
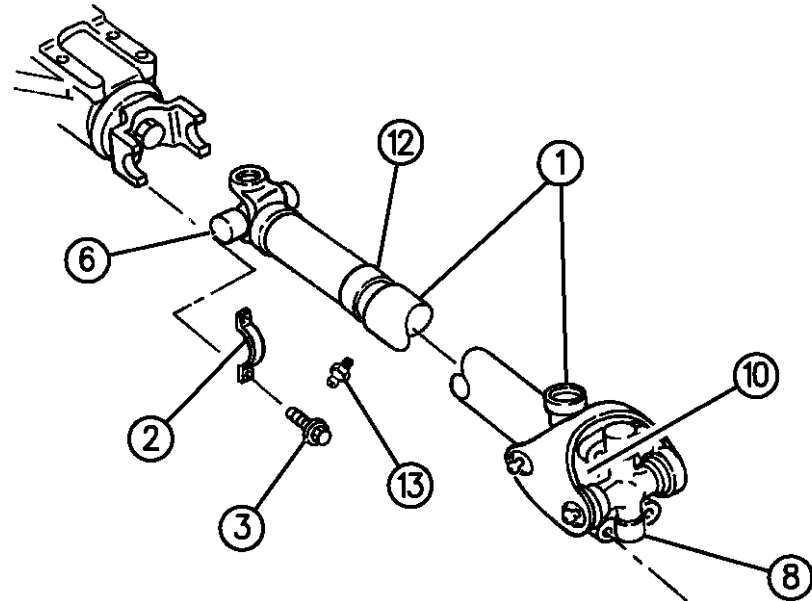

94316 130

RAM VAN/WAGON DAKOTA RAM PICKUP, RAM CAB AND CHASSIS (943)

SERIES	LINE	BODY	ENGINE	TRANSMISSION
NA = Not Available	N1 = MID SIZE PICK-UP (4x2)	51 = Wagon - 127" W.B.	NA = Not Available	NA = Not Available
	B1 = VANS AND WAGONS (4x2)	13 = Van - 127X" W.B.		
	B2 = VANS AND WAGONS (4x2)	12 = Van - 127" W.B.		
	B3 = VANS AND WAGONS (4x2)	11 = Van - 109" W.B.		
	R1 = (T300) CONVENTIONAL TRUCK (4x2)	51 = Wagon - 109" W.B.		
	R2 = (T300) CONVENTIONAL TRUCK (4x2)	52 = Wagon - 127X" W.B.		
	R3 = (T300) CONVENTIONAL TRUCK (4x2)	61 = BR - 118.7" W.B.		
		62 = BR - 134.7" W.B.		
		63 = BR - 138.7" W.B. (Cab & Chassis)		
		64 = BR - 162.7" W.B. (Cab & Chassis)		
		31 = BR - 138.7" W.B. (Club Cab)		
	N5 = MID SIZE PICK-UP (4X4)			
	R6 = (T300) CONVENTIONAL TRUCK (4x4)			
	R7 = (T300) CONVENTIONAL TRUCK (4x4)			
	R8 = (T300) CONVENTIONAL TRUCK (4x4)			

AR = use ase required - = Non illustrated part

SHAFT, PROPELLER B BODY
Figure 16-140

16-140A

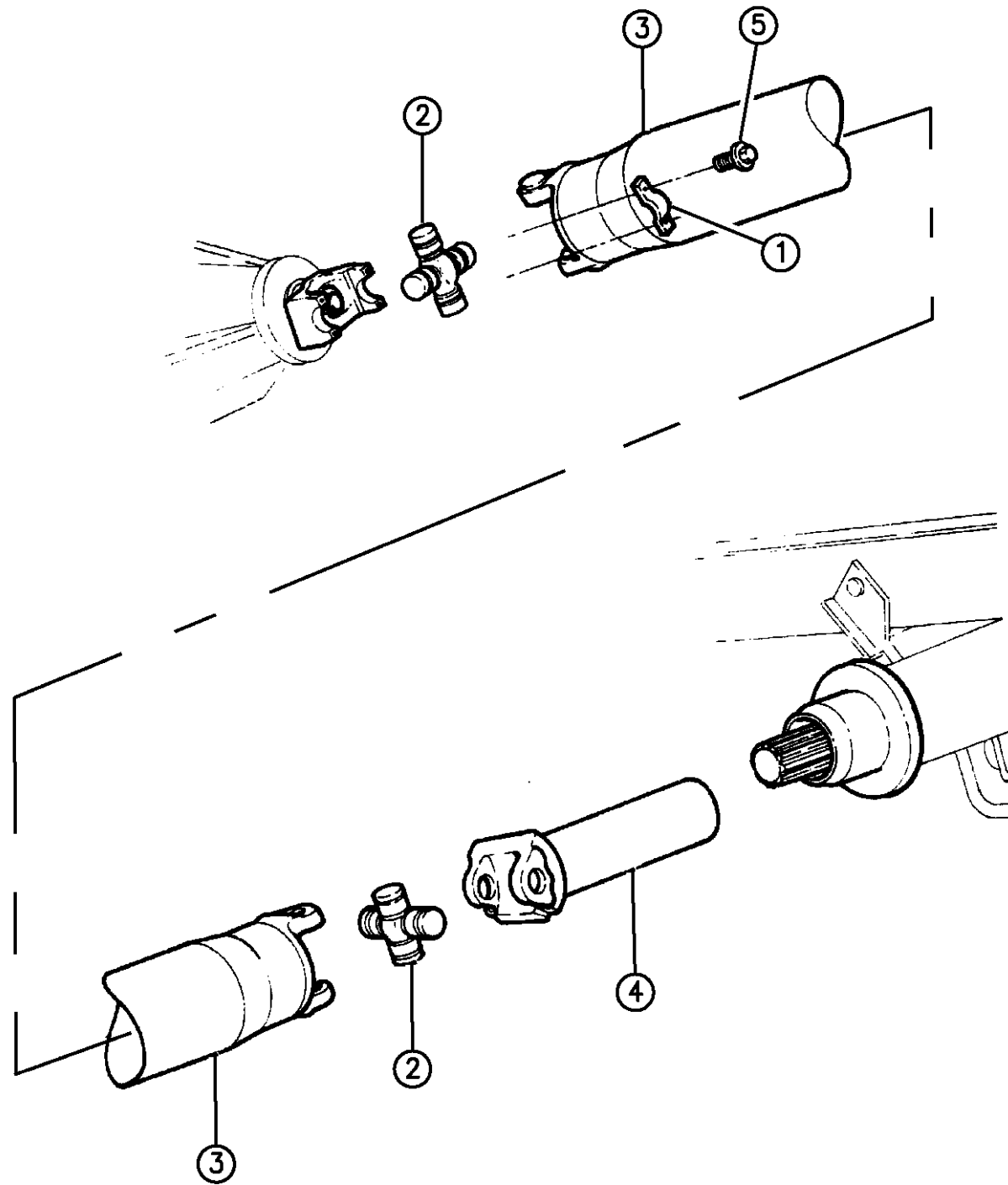

94316 140

ITEM	PART NUMBER	QTY	BODY	MODEL	DESCRIPTION
1					CLAMP, U-Joint
	02781904	1			Cross Roller Bushing
	04428723	1			Shaft to Companion Yoke
2					U-JOINT, Package
	04504575	AR			All except shaft 53008462
	04428800	AR			with Shaft 53008462
	52097967	2			RETAINER, U-Joint Roller Bushing
3					SHAFT, Propeller
	52098085	1		1,2	109" W.B.,with EH0 Eng.,DGG Trans.,DRA Rear Axle
	52097973	1		1,2	109" W.B.,with EH0 Eng.,DGN Trans.,DRA Rear Axle 1994 Only
	52097832	1		1,2	109" W.B.,with EH0 Eng.,DGH Trans.,DRA,DRB Rear Axle
	52097971	1		1,2	109" W.B.,with EL0,EM0 Engs.,DGT,DGR Trans.,DRA,DRB Rear Axle
	52097974	1		1,2	127/127X" W.B.,with EH0 Eng.,DGN Trans.,DRA Rear Axle.1994 Only
	52098086	1		1,2,3	127/127X" W.B.,with EH0 Eng.,DGG Trans.,DRA,DRG Rear Axle
	52097833	1		1,2	127/127X"W.B.,with EL0 Eng.,DGH Trans.,DRA,DRB Rear Axles
	52097972	1		1,2,3	127/127X" W.B.,with EL0,EM0 Engs.,DGR,DGT Trans.,DRA,DRB,DRG Rear Axles
	52098375	1		3	127/127X" W.B.,with EH0 Eng.,DGG Trans.,DRC Rear Axle
	53008462	1		3	127/127X" W.B.,with EL0,EM0 Engs.,DGR,DGT Trans.DRC,DRD Rear Axle
4					YOKE, Sliding
	52097863	1			Use with Shafts 52098085,52098086,52098375
	04384437	1			Use with Shafts 52097832,52097833

RAM VAN/WAGON DAKOTA RAM PICKUP, RAM CAB AND CHASSIS (943)

SERIES	LINE	BODY	ENGINE	TRANSMISSION
NA = Not Available	N1 = MID SIZE PICK-UP (4x2)	51 = Wagon - 127" W.B.	NA = Not Available	NA = Not Available
	B1 = VANS AND WAGONS (4x2)	13 = Van - 127X" W.B.		
	B2 = VANS AND WAGONS (4x2)	12 = Van - 127" W.B.		
	B3 = VANS AND WAGONS (4x2)	11 = Van - 109" W.B.		
	R1 = (T300) CONVENTIONAL TRUCK (4x2)	51 = Wagon - 109" W.B.		
	R2 = (T300) CONVENTIONAL TRUCK (4x2)	52 = Wagon - 127X" W.B.		
	R3 = (T300) CONVENTIONAL TRUCK (4x2)	61 = BR - 118.7" W.B.		
	N5 = MID SIZE PICK-UP (4X4)	62 = BR - 134.7" W.B.		
	R6 = (T300) CONVENTIONAL TRUCK (4x4)	63 = BR - 138.7" W.B. (Cab & Chassis)		
	R7 = (T300) CONVENTIONAL TRUCK (4x4)	64 = BR - 162.7" W.B. (Cab & Chassis)		
	R8 = (T300) CONVENTIONAL TRUCK (4x4)	31 = BR - 138.7" W.B. (Club Cab)		

AR = use ase required - = Non illustrated part

SHAFT, PROPELLER B BODY
Figure 16-140

16-140A

ITEM	PART NUMBER	QTY	BODY	MODEL	DESCRIPTION
------	-------------	-----	------	-------	-------------

	52097819	1			Use with Shafts 52097971,52097972,52097973,52097974
	05003625AA	1			Use with Shaft 53008462
5	06029562	4			SCREW, Clamp Att.

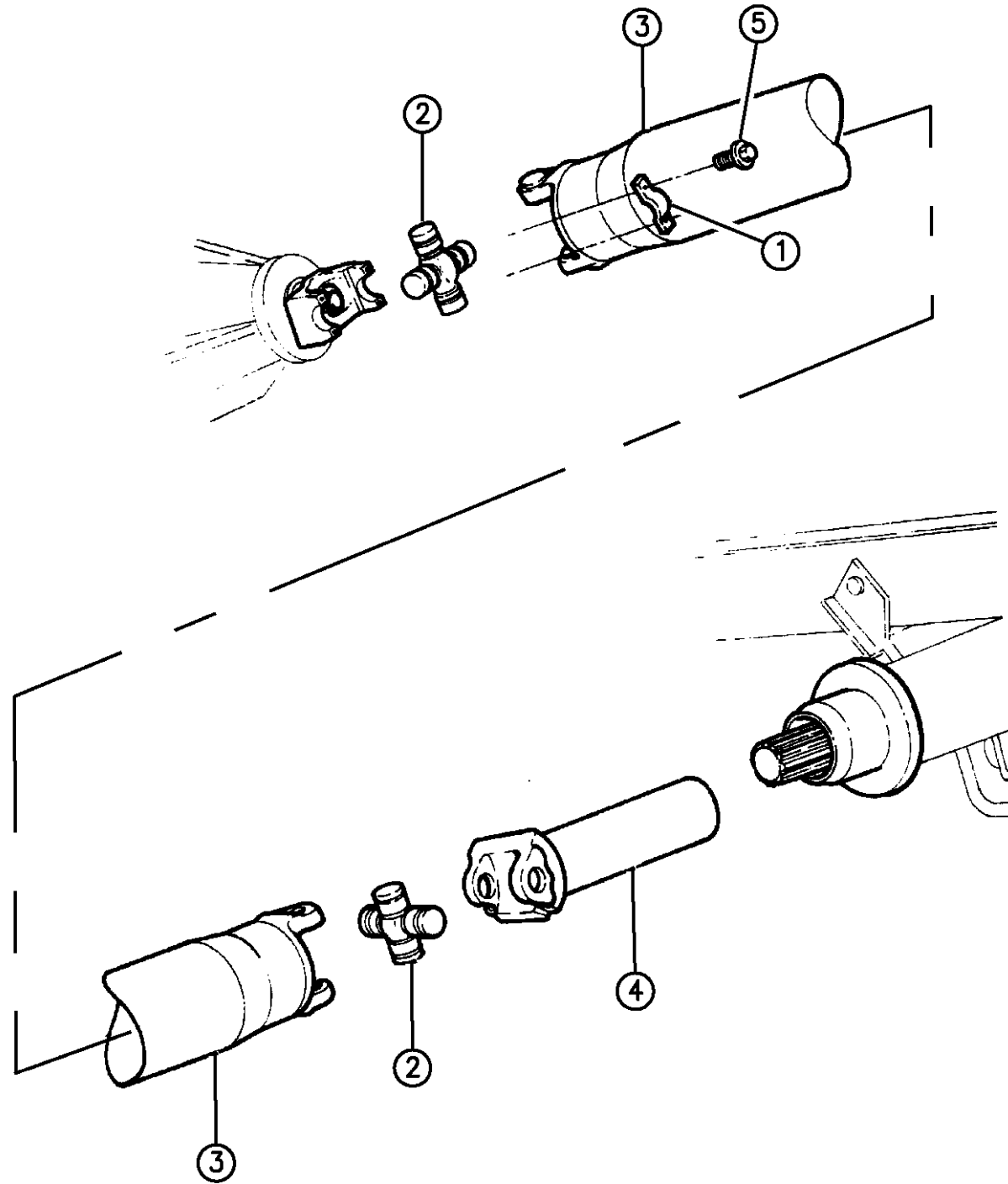

94316 140

RAM VAN/WAGON DAKOTA RAM PICKUP, RAM CAB AND CHASSIS (943)

SERIES	LINE	BODY	ENGINE	TRANSMISSION
NA = Not Available	N1 = MID SIZE PICK-UP (4x2)	51 = Wagon - 127" W.B.	NA = Not Available	NA = Not Available
	B1 = VANS AND WAGONS (4x2)	13 = Van - 127X" W.B.		
	B2 = VANS AND WAGONS (4x2)	12 = Van - 127" W.B.		
	B3 = VANS AND WAGONS (4x2)	11 = Van - 109" W.B.		
	R1 = (T300) CONVENTIONAL TRUCK (4x2)	51 = Wagon - 109" W.B.		
	R2 = (T300) CONVENTIONAL TRUCK (4x2)	52 = Wagon - 127X" W.B.		
	R3 = (T300) CONVENTIONAL TRUCK (4x2)	61 = BR - 118.7" W.B.		
	N5 = MID SIZE PICK-UP (4X4)	62 = BR - 134.7" W.B.		
	R6 = (T300) CONVENTIONAL TRUCK (4x4)	63 = BR - 138.7" W.B. (Cab & Chassis)		
	R7 = (T300) CONVENTIONAL TRUCK (4x4)	64 = BR - 162.7" W.B. (Cab & Chassis)		
	R8 = (T300) CONVENTIONAL TRUCK (4x4)	31 = BR - 138.7" W.B. (Club Cab)		

AR = use ase required - = Non illustrated part

SHAFT, PROPELLER SINGLE SHAFT R1,2 BODY
Figure 16-150

16-150B

ITEM	PART NUMBER	QTY	BODY	MODEL	DESCRIPTION
1					SHAFT, Propeller
	53006755	1	61	1	118" W.B.,EH0,EL0,EM0 Engs.,DGK,DGN,DGR,DGT Trans.DRB Rear Axle
	52088060	1	61	1	118" W.B., EH0,EM0 Engs.,DDC,Trans.,DRB,Rear Axle
	52098088	1	62	1	134" W.B.,EH0,EL0,EM0 Engs.,DGN,DGR Trans.,DRB Rear Axle,1994-95
	52105479	1	62	1	134" W.B.,EH0,EL0,EM0 Engs.,DGK,DGT Trans.,DRB Rear Axle
2	06029562	4			SCREW, Clamp Att.
3	02781904	2			CLAMP, Rear
	02781904	2			Rear
	04428723	2			Front
4					YOKE, Sliding
	52097682	1			118" W.B.,Use with Drive Shaft 52088060
	52097819	1			118" W.B.,Use with Drive Shaft 53006755
	52098117	1			134" W.B.,Use with Drive Shafts 52098088 and 52105479
5					PACKAGE, Front U-Joint
	04504575	1			118" W.B.,Use on Shaft 53006755,52088060
	04882690	1			134" W.B.,Use on Shaft 52098088,52105479
	04773162	1			134" W.B.
6					PACKAGE, Rear U-Joint
	04504575	1			118" W.B.,Use with Shaft 53006755,52088060
	04882690	1			134" W.B.,Use with Shaft 52105479
	04773162	1			134" W.B.,Use with Shaft 52098088
7	52097967	1			RETAINER

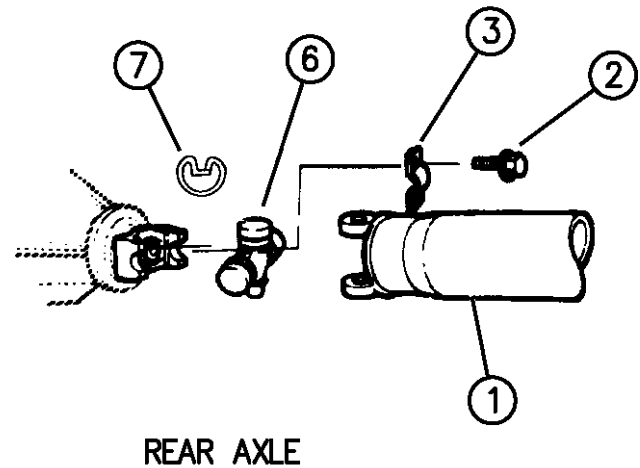
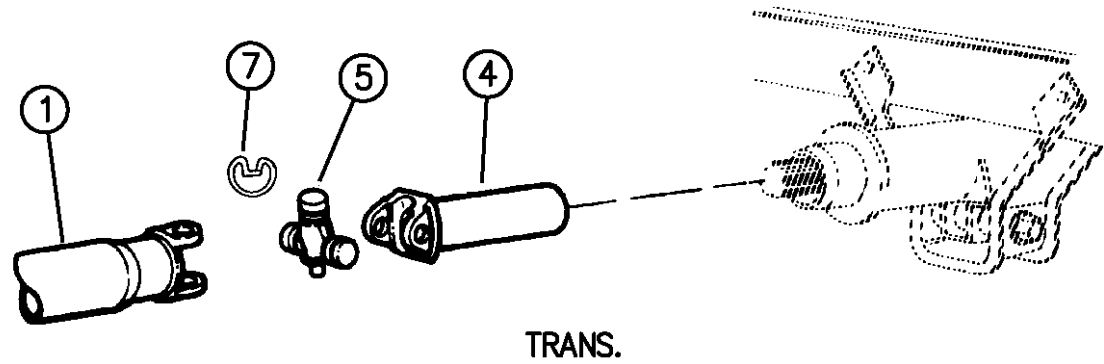

94316 150

RAM VAN/WAGON DAKOTA RAM PICKUP, RAM CAB AND CHASSIS (943)

SERIES	LINE	BODY	ENGINE	TRANSMISSION
NA = Not Available	N1 = MID SIZE PICK-UP (4x2)	51 = Wagon - 127" W.B. 13 = Van - 127X" W.B.	NA = Not Available	NA = Not Available
	B1 = VANS AND WAGONS (4x2)	12 = Van - 127" W.B. 11 = Van - 109" W.B.		
	B2 = VANS AND WAGONS (4x2)	51 = Wagon - 109" W.B. 52 = Wagon - 127X" W.B.		
	B3 = VANS AND WAGONS (4x2)	61 = BR - 118.7" W.B. 62 = BR - 134.7" W.B.		
	R1 = (T300) CONVENTIONAL TRUCK (4x2)	63 = BR - 138.7" W.B. (Cab & Chassis)		
	R2 = (T300) CONVENTIONAL TRUCK (4x2)	64 = BR - 162.7" W.B. (Cab & Chassis)		
	R3 = (T300) CONVENTIONAL TRUCK (4x2)	31 = BR - 138.7" W.B. (Club Cab)		
	N5 = MID SIZE PICK-UP (4X4)			
	R6 = (T300) CONVENTIONAL TRUCK (4x4)			
	R7 = (T300) CONVENTIONAL TRUCK (4x4)			
	R8 = (T300) CONVENTIONAL TRUCK (4x4)			

AR = use ase required - = Non illustrated part

SHAFT, PROPELLER TWO PIECE DRIVE SHAFT R1,2,3

Figure 16-175

16-175A

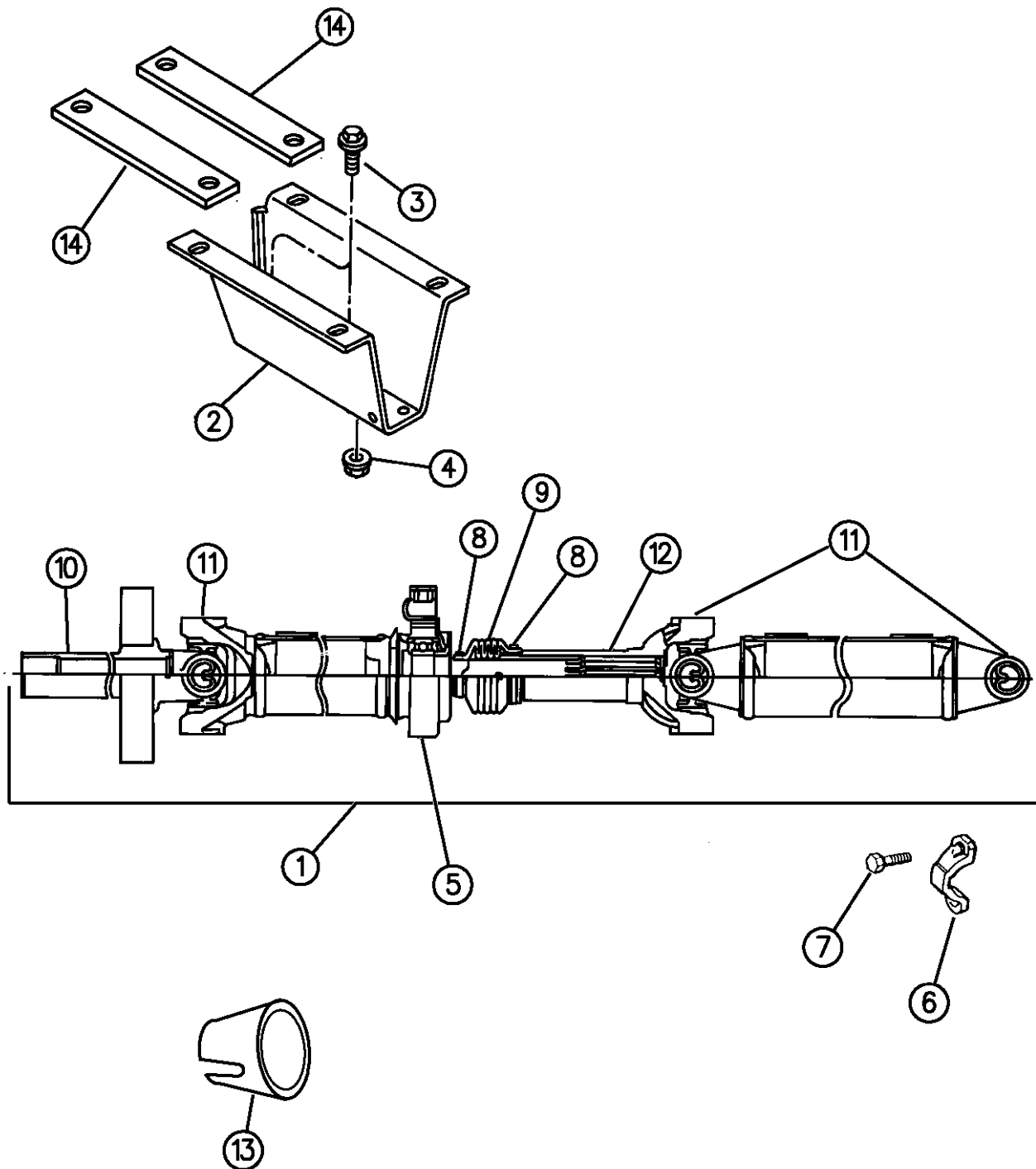

94316 175

ITEM	PART NUMBER	QTY	BODY	MODEL	DESCRIPTION
------	-------------	-----	------	-------	-------------

NOTE: R3 With Single Propeller Shafts With Power Takeoff Options (DHY) Are Listed With The R6,7,8 Modles.

1					SHAFT, Propeller
	53006759	1	62	1,2	134" W.B., w/Auto Trans. (DGN,DGR), w/9.25 Axle (DRB,DRG)
	52088059	1	62	1	134" W.B., w/Man. Trans. (DDC), w/9.25 Axle (DRB)
	52087682	1	31	1	138" W.B., w/Auto Trans. (DGR,DGT)
	52087684	1	31	1	138" W.B., w/Man. Trans. (DDC)
	52087683	1	32	1	154" W.B., w/Auto Trans. (DGR,DGT)
	52087685	1	32	1	154" W.B., w/Man. Trans. (DDC)
	52099253	1	31	2	138" W.B., w/Man. Trans. (DDP)
	52099254	1	31	2	138" W.B., w/Auto Trans. (DGR,DGT)
	52087687	1	32	2	154" W.B., w/Auto Trans., (DGR,DGT)
	52087689	1	32	2	154" W.B., w/Auto Trans., (DGY,DGP)
	52087686	1	32	2	154" W.B., w/Man. Trans., (DDP)
	52099218	1	32	3	154" W.B., w/Man. Trans., (DDP)
	52099217	1	32	3	154" W.B., w/Auto Trans., (DGR,DGT)
	52098401	1	32	3	154" W.B., w/Auto Trans., (DGY,DGP)
	52099069	1	32	2,3	154" W.B., w/Man. Trans., (DDX), w/8.0L Eng.
	52087688	1	32	2,3	154" W.B., w/Man. Trans., (DDX), w/5.9L Diesel
	53006761	1	62	2	134" W.B., w/Man. Trans., w/Dana 60 Rear Axle
	53006758	1	62	2	134" W.B., w/Auto Trans., w/Dana 60 Axle (DRD)
	52088030	1	62	2	134" W.B., w/Auto Trans., w/Dana 70 Axle (DRE)
	52097674	1	62	2,3	134" W.B., w/Man. Trans., w/Dana 80 Axle, (DRL) w/8.0L Eng.

RAM VAN/WAGON DAKOTA RAM PICKUP, RAM CAB AND CHASSIS (943)

SERIES	LINE	BODY	ENGINE	TRANSMISSION
NA = Not Available	N1 = MID SIZE PICK-UP (4x2)	51 = Wagon - 127" W.B.	NA = Not Available	NA = Not Available
	B1 = VANS AND WAGONS (4x2)	13 = Van - 127X" W.B.		
	B2 = VANS AND WAGONS (4x2)	12 = Van - 127" W.B.		
	B3 = VANS AND WAGONS (4x2)	11 = Van - 109" W.B.		
	R1 = (T300) CONVENTIONAL TRUCK (4x2)	51 = Wagon - 109" W.B.		
	R2 = (T300) CONVENTIONAL TRUCK (4x2)	52 = Wagon - 127X" W.B.		
	R3 = (T300) CONVENTIONAL TRUCK (4x2)	61 = BR - 118.7" W.B.		
		62 = BR - 134.7" W.B.		
		63 = BR - 138.7" W.B. (Cab & Chassis)		
		64 = BR - 162.7" W.B. (Cab & Chassis)		
		31 = BR - 138.7" W.B. (Club Cab)		
	N5 = MID SIZE PICK-UP (4X4)			
	R6 = (T300) CONVENTIONAL TRUCK (4x4)			
	R7 = (T300) CONVENTIONAL TRUCK (4x4)			
	R8 = (T300) CONVENTIONAL TRUCK (4x4)			

AR = use ase required - = Non illustrated part

SHAFT, PROPELLER TWO PIECE DRIVE SHAFT R1,2,3

Figure 16-175

16-175A

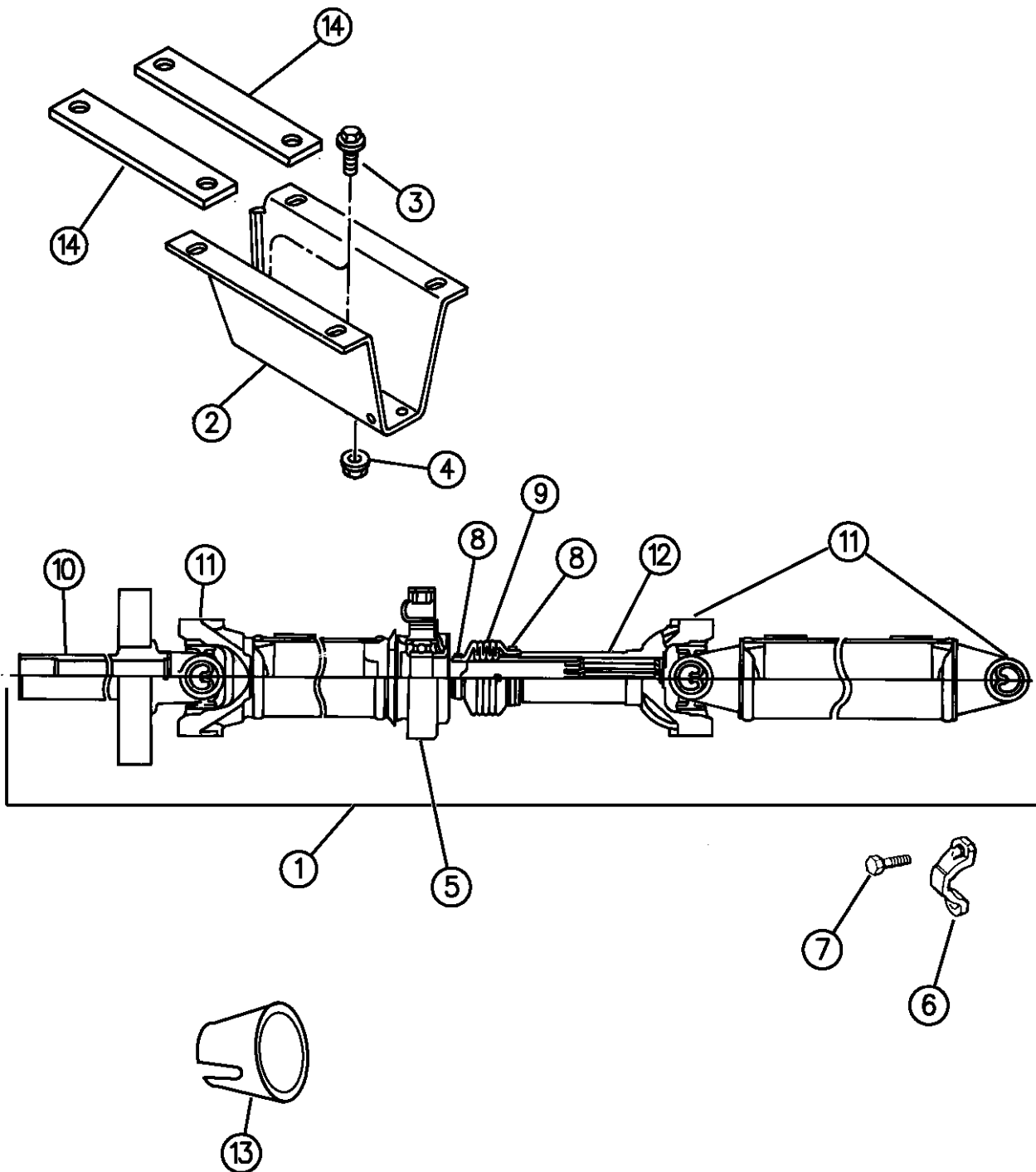

94316 175

ITEM	PART NUMBER	QTY	BODY	MODEL	DESCRIPTION
	52099221	1	62	3	134" W.B., w/Man. Trans., w/Dana 80 Axle (DRL), w/5.2,5.9L Eng.
	52099222	1	62	3	134" W.B., Auto Trans. (DGY,DGP)
	53008464	1	62	2,3	134" W.B., 4500 Trans. (DDX), w/Diesel
	52098101	1	62	3	134" W.B., A518 Trans. (DGR,DGT)
	53009718	1	63	3	138" W.B., Manual Trans. (DDP)
	52088032	1	63	3	138" W.B., A518 Trans. (DGR,DGT)
	53009720	1	63	3	138" W.B., 4500 Trans. (DDX)
	52068299	1	63	3	138" W.B., 4500 Trans. (DDX), w/8.0L Eng. EW0 1996(Up to 5/6/96)
	52068299	1	63	3	138" W.B., 4500 Trans. (DDX), w/8.0L Eng. EW0 1996 (Up To 4-1-95)
	52105125	1	63	3	138" W.B., 4500 Trans. (DDX), w/8.0L Eng. EW0 1996 (After 5-6-96)
	52088033	1	63	3	138" W.B., A618 Trans. (DGY,DGP)
	53009719	1	64	3	162" W.B., Manual Trans. (DDP)
	53009724	1	64	3	162" W.B., A518 Trans. (DGR,DGT)
	53009722	1	64	3	162" W.B., 4500 Trans. (DDX), w/5.9L Diesel
	52088035	1	64	3	162" W.B., A618 Trans. (DGY,DGP)
	52068300	1	64	3	162" W.B., 4500 Trans. (DDX), w/8.0L Eng.
2					BRACKET, Center Bearing Mtg.
	52087519	1	62	1,2	134" W.B., w/9.25 Axle (DRB,DRG)
	52097945	1	32	1,2	154" W.B., w/9.25 Axle (DRB,DRG),(Used w/o Shims)
	04778846	1	32	1,2	154" W.B., w/9.25 Axle (DRB,DRG),(Used w/Shims)
	52097943	1	62	2,3	134" W.B., w/Dana Axle (DRD,DRE,DRL)

RAM VAN/WAGON DAKOTA RAM PICKUP, RAM CAB AND CHASSIS (943)

SERIES	LINE	BODY	ENGINE	TRANSMISSION
NA = Not Available	N1 = MID SIZE PICK-UP (4x2)	51 = Wagon - 127" W.B.	NA = Not Available	NA = Not Available
	B1 = VANS AND WAGONS (4x2)	13 = Van - 127X" W.B.		
	B2 = VANS AND WAGONS (4x2)	12 = Van - 127" W.B.		
	B3 = VANS AND WAGONS (4x2)	11 = Van - 109" W.B.		
	R1 = (T300) CONVENTIONAL TRUCK (4x2)	51 = Wagon - 109" W.B.		
	R2 = (T300) CONVENTIONAL TRUCK (4x2)	52 = Wagon - 127X" W.B.		
	R3 = (T300) CONVENTIONAL TRUCK (4x2)	61 = BR - 118.7" W.B.		
	N5 = MID SIZE PICK-UP (4X4)	62 = BR - 134.7" W.B.		
	R6 = (T300) CONVENTIONAL TRUCK (4x4)	63 = BR - 138.7" W.B. (Cab & Chassis)		
	R7 = (T300) CONVENTIONAL TRUCK (4x4)	64 = BR - 162.7" W.B. (Cab & Chassis)		
	R8 = (T300) CONVENTIONAL TRUCK (4x4)	31 = BR - 138.7" W.B. (Club Cab)		

AR = use ase required - = Non illustrated part

SHAFT, PROPELLER TWO PIECE DRIVE SHAFT R1,2,3
Figure 16-175

16-175A

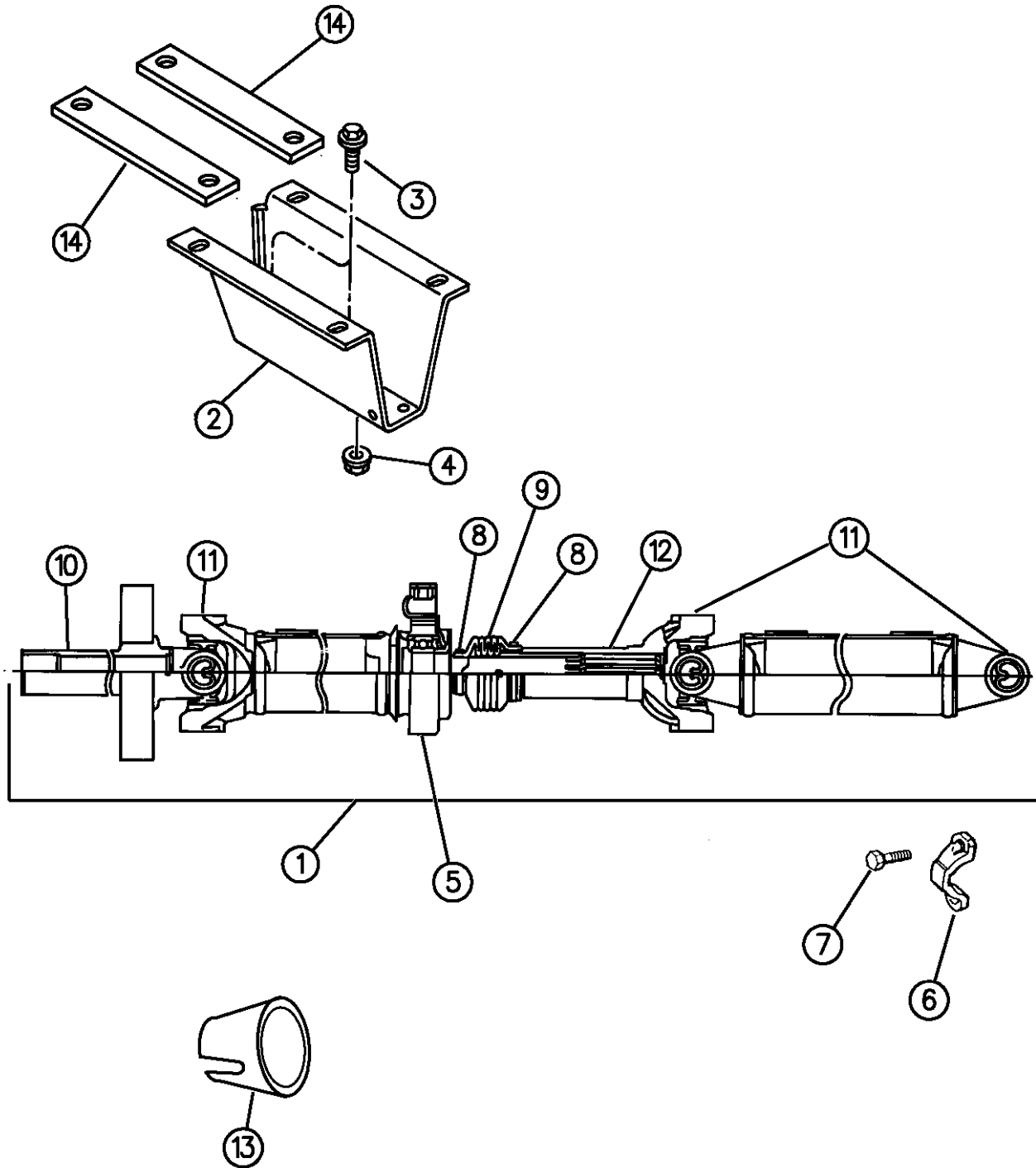

94316 175

ITEM	PART NUMBER	QTY	BODY	MODEL	DESCRIPTION
	52097946	1	31	1	138" W.B.
	52097975	1	32,63	2,3	138, 154" W.B., (w/o Shims)
	04778850	1	32,63	2,3	138, 154" W.B., (w/Shims)
	52087582	1	64	3	162" W.B.
3	06027884	6			SCREW
4	06025021	6			NUT
5					BEARING PACKAGE, Center
	04411972	1			w/9.25 Axle (DRB,DRG)
	04773014	1			w/Dana Axle (DRD,DRE,DRL)
	04428802	1	31	2	w/138" W.B.
6					CLAMP
	02781904	2			w/9.25 Axle (DRB,DRG)
	04428723	2			w/Dana Axle (DRD,DRE,DRL)
7					BOLT
	06029562	4			.25-28x.68, w/9.25 Axle
	06034965	4			.312-24x.88, w/Dana Axle
8	05212720	1			CLAMP, Boot
9					BOOT, Slip Yoke
	04137394	1			w/9.25 Axle
	04428807	1			w/Dana Axle
10					YOKE

RAM VAN/WAGON DAKOTA RAM PICKUP, RAM CAB AND CHASSIS (943)

SERIES	LINE	BODY	ENGINE	TRANSMISSION
NA = Not Available	N1 = MID SIZE PICK-UP (4x2)	51 = Wagon - 127" W.B.	NA = Not Available	NA = Not Available
	B1 = VANS AND WAGONS (4x2)	13 = Van - 127X" W.B.		
	B2 = VANS AND WAGONS (4x2)	12 = Van - 127" W.B.		
	B3 = VANS AND WAGONS (4x2)	11 = Van - 109" W.B.		
	R1 = (T300) CONVENTIONAL TRUCK (4x2)	51 = Wagon - 109" W.B.		
	R2 = (T300) CONVENTIONAL TRUCK (4x2)	52 = Wagon - 127X" W.B.		
	R3 = (T300) CONVENTIONAL TRUCK (4x2)	61 = BR - 118.7" W.B.		
	N5 = MID SIZE PICK-UP (4X4)	62 = BR - 134.7" W.B.		
	R6 = (T300) CONVENTIONAL TRUCK (4x4)	63 = BR - 138.7" W.B. (Cab & Chassis)		
	R7 = (T300) CONVENTIONAL TRUCK (4x4)	64 = BR - 162.7" W.B. (Cab & Chassis)		
	R8 = (T300) CONVENTIONAL TRUCK (4x4)	31 = BR - 138.7" W.B. (Club Cab)		

AR = use ase required - = Non illustrated part

SHAFT, PROPELLER TWO PIECE DRIVE SHAFT R1,2,3
Figure 16-175

16-175A

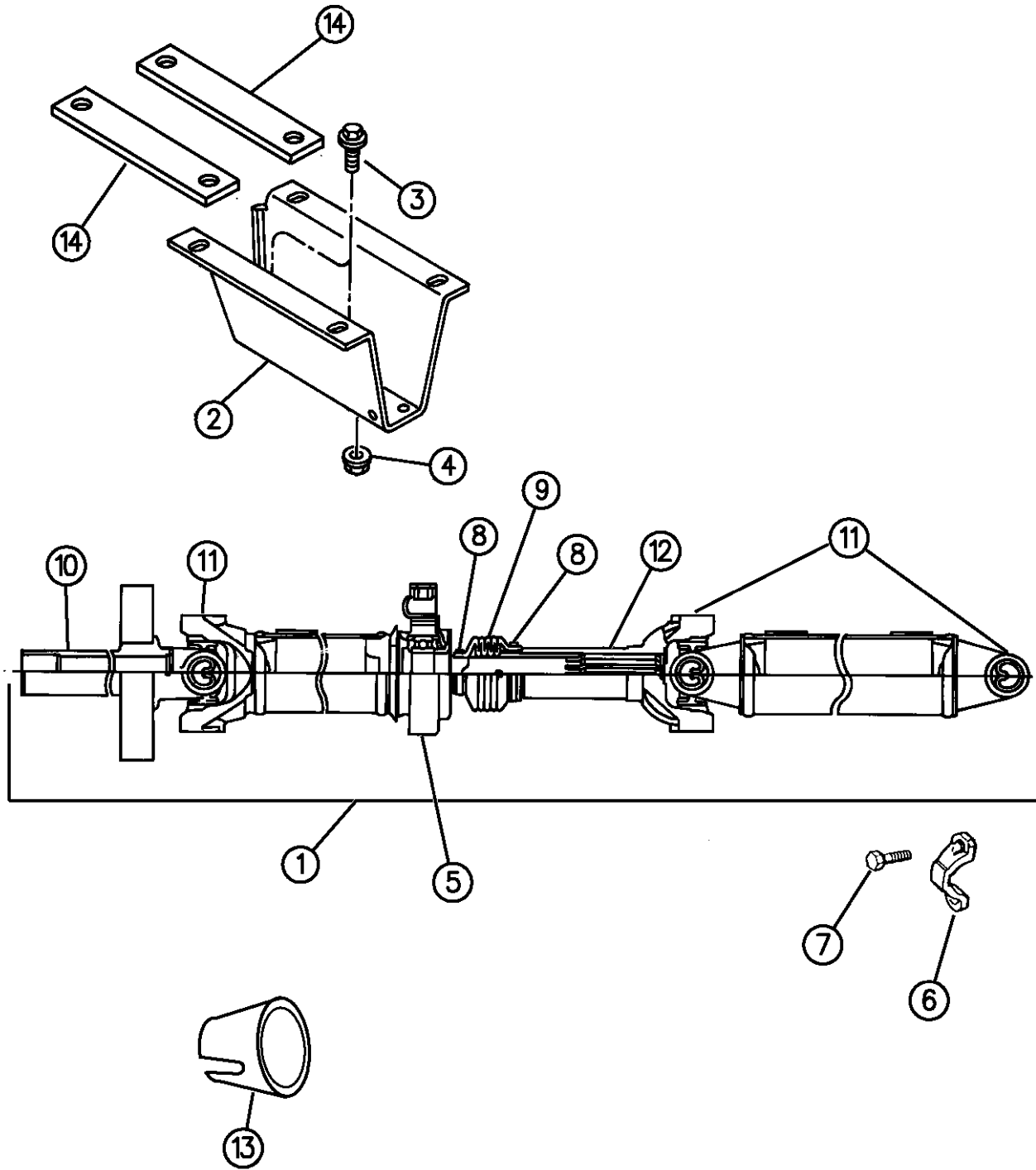

94316 175

ITEM	PART NUMBER	QTY	BODY	MODEL	DESCRIPTION
	52097682	1			w/9.25 Axle, w/Man. Trans
	52097823	1			w/9.25 Axle, w/Auto Trans
	04773015	1			30 Teeth, w/o Dampner, w/Dana Axle
	04773016	1			31 Teeth, w/o Dampner, w/Dana Axle
	04773018	1			31 Teeth, w/Dampner, w/Dana Axle
	04773017	1			32 Teeth, w/o Dampner, w/Dana Axle 1994-95
	04773020	1			32 Teeth, w/Dampner, w/Dana Axle 1994-95
	04882170	1			w/241 H.D. (DHG), w/Dana Axle 1996
11					U-JOINT PACKAGE
	04504575	1			w/9.25 Axle
	04428800	1			w/Dana Axle
12					YOKE
	04384329	1			7290 Series, w/9.25 Axle (29 Teeth)
	04428804	1			w/Dana Axle
13	52097944	1			SHIELD, Center Bearing Heat
14					SHIM, Prop Shaft Center Bearing Mounting Bracket
	04778847	AR			1/8", w/9.25 Axle
	04778848	AR			1/4", w/9.25 Axle
	04778849	AR			1/2", w/9.25 Axle
	04778851	AR			1/8", w/Dana Axle

RAM VAN/WAGON DAKOTA RAM PICKUP, RAM CAB AND CHASSIS (943)

SERIES	LINE	BODY	ENGINE	TRANSMISSION
NA = Not Available	N1 = MID SIZE PICK-UP (4x2)	51 = Wagon - 127" W.B.	NA = Not Available	NA = Not Available
	B1 = VANS AND WAGONS (4x2)	13 = Van - 127X" W.B.		
	B2 = VANS AND WAGONS (4x2)	12 = Van - 127" W.B.		
	B3 = VANS AND WAGONS (4x2)	11 = Van - 109" W.B.		
	R1 = (T300) CONVENTIONAL TRUCK (4x2)	51 = Wagon - 109" W.B.		
	R2 = (T300) CONVENTIONAL TRUCK (4x2)	52 = Wagon - 127X" W.B.		
	R3 = (T300) CONVENTIONAL TRUCK (4x2)	61 = BR - 118.7" W.B.		
	R4 = (T300) CONVENTIONAL TRUCK (4x2)	62 = BR - 134.7" W.B.		
	R5 = (T300) CONVENTIONAL TRUCK (4x2)	63 = BR - 138.7" W.B. (Cab & Chassis)		
	R6 = (T300) CONVENTIONAL TRUCK (4x2)	64 = BR - 162.7" W.B. (Cab & Chassis)		
	R7 = (T300) CONVENTIONAL TRUCK (4x2)	31 = BR - 138.7" W.B. (Club Cab)		
	R8 = (T300) CONVENTIONAL TRUCK (4x4)			
	R9 = (T300) CONVENTIONAL TRUCK (4x4)			
	R10 = (T300) CONVENTIONAL TRUCK (4x4)			
	R11 = (T300) CONVENTIONAL TRUCK (4x4)			
	R12 = (T300) CONVENTIONAL TRUCK (4x4)			
	R13 = (T300) CONVENTIONAL TRUCK (4x4)			
	R14 = (T300) CONVENTIONAL TRUCK (4x4)			
	R15 = (T300) CONVENTIONAL TRUCK (4x4)			
	R16 = (T300) CONVENTIONAL TRUCK (4x4)			
	R17 = (T300) CONVENTIONAL TRUCK (4x4)			
	R18 = (T300) CONVENTIONAL TRUCK (4x4)			
	R19 = (T300) CONVENTIONAL TRUCK (4x4)			
	R20 = (T300) CONVENTIONAL TRUCK (4x4)			
	R21 = (T300) CONVENTIONAL TRUCK (4x4)			
	R22 = (T300) CONVENTIONAL TRUCK (4x4)			
	R23 = (T300) CONVENTIONAL TRUCK (4x4)			
	R24 = (T300) CONVENTIONAL TRUCK (4x4)			
	R25 = (T300) CONVENTIONAL TRUCK (4x4)			
	R26 = (T300) CONVENTIONAL TRUCK (4x4)			
	R27 = (T300) CONVENTIONAL TRUCK (4x4)			
	R28 = (T300) CONVENTIONAL TRUCK (4x4)			
	R29 = (T300) CONVENTIONAL TRUCK (4x4)			
	R30 = (T300) CONVENTIONAL TRUCK (4x4)			
	R31 = (T300) CONVENTIONAL TRUCK (4x4)			
	R32 = (T300) CONVENTIONAL TRUCK (4x4)			
	R33 = (T300) CONVENTIONAL TRUCK (4x4)			
	R34 = (T300) CONVENTIONAL TRUCK (4x4)			
	R35 = (T300) CONVENTIONAL TRUCK (4x4)			
	R36 = (T300) CONVENTIONAL TRUCK (4x4)			
	R37 = (T300) CONVENTIONAL TRUCK (4x4)			
	R38 = (T300) CONVENTIONAL TRUCK (4x4)			
	R39 = (T300) CONVENTIONAL TRUCK (4x4)			
	R40 = (T300) CONVENTIONAL TRUCK (4x4)			
	R41 = (T300) CONVENTIONAL TRUCK (4x4)			
	R42 = (T300) CONVENTIONAL TRUCK (4x4)			
	R43 = (T300) CONVENTIONAL TRUCK (4x4)			
	R44 = (T300) CONVENTIONAL TRUCK (4x4)			
	R45 = (T300) CONVENTIONAL TRUCK (4x4)			
	R46 = (T300) CONVENTIONAL TRUCK (4x4)			
	R47 = (T300) CONVENTIONAL TRUCK (4x4)			
	R48 = (T300) CONVENTIONAL TRUCK (4x4)			
	R49 = (T300) CONVENTIONAL TRUCK (4x4)			
	R50 = (T300) CONVENTIONAL TRUCK (4x4)			
	R51 = (T300) CONVENTIONAL TRUCK (4x4)			
	R52 = (T300) CONVENTIONAL TRUCK (4x4)			
	R53 = (T300) CONVENTIONAL TRUCK (4x4)			
	R54 = (T300) CONVENTIONAL TRUCK (4x4)			
	R55 = (T300) CONVENTIONAL TRUCK (4x4)			
	R56 = (T300) CONVENTIONAL TRUCK (4x4)			
	R57 = (T300) CONVENTIONAL TRUCK (4x4)			
	R58 = (T300) CONVENTIONAL TRUCK (4x4)			
	R59 = (T300) CONVENTIONAL TRUCK (4x4)			
	R60 = (T300) CONVENTIONAL TRUCK (4x4)			
	R61 = (T300) CONVENTIONAL TRUCK (4x4)			
	R62 = (T300) CONVENTIONAL TRUCK (4x4)			
	R63 = (T300) CONVENTIONAL TRUCK (4x4)			
	R64 = (T300) CONVENTIONAL TRUCK (4x4)			
	R65 = (T300) CONVENTIONAL TRUCK (4x4)			
	R66 = (T300) CONVENTIONAL TRUCK (4x4)			
	R67 = (T300) CONVENTIONAL TRUCK (4x4)			
	R68 = (T300) CONVENTIONAL TRUCK (4x4)			
	R69 = (T300) CONVENTIONAL TRUCK (4x4)			
	R70 = (T300) CONVENTIONAL TRUCK (4x4)			
	R71 = (T300) CONVENTIONAL TRUCK (4x4)			
	R72 = (T300) CONVENTIONAL TRUCK (4x4)			
	R73 = (T300) CONVENTIONAL TRUCK (4x4)			
	R74 = (T300) CONVENTIONAL TRUCK (4x4)			
	R75 = (T300) CONVENTIONAL TRUCK (4x4)			
	R76 = (T300) CONVENTIONAL TRUCK (4x4)			
	R77 = (T300) CONVENTIONAL TRUCK (4x4)			
	R78 = (T300) CONVENTIONAL TRUCK (4x4)			
	R79 = (T300) CONVENTIONAL TRUCK (4x4)			
	R80 = (T300) CONVENTIONAL TRUCK (4x4)			
	R81 = (T300) CONVENTIONAL TRUCK (4x4)			
	R82 = (T300) CONVENTIONAL TRUCK (4x4)			
	R83 = (T300) CONVENTIONAL TRUCK (4x4)			
	R84 = (T300) CONVENTIONAL TRUCK (4x4)			
	R85 = (T300) CONVENTIONAL TRUCK (4x4)			
	R86 = (T300) CONVENTIONAL TRUCK (4x4)			
	R87 = (T300) CONVENTIONAL TRUCK (4x4)			
	R88 = (T300) CONVENTIONAL TRUCK (4x4)			
	R89 = (T300) CONVENTIONAL TRUCK (4x4)			
	R90 = (T300) CONVENTIONAL TRUCK (4x4)			
	R91 = (T300) CONVENTIONAL TRUCK (4x4)			
	R92 = (T300) CONVENTIONAL TRUCK (4x4)			
	R93 = (T300) CONVENTIONAL TRUCK (4x4)			
	R94 = (T300) CONVENTIONAL TRUCK (4x4)			
	R95 = (T300) CONVENTIONAL TRUCK (4x4)			
	R96 = (T300) CONVENTIONAL TRUCK (4x4)			
	R97 = (T300) CONVENTIONAL TRUCK (4x4)			
	R98 = (T300) CONVENTIONAL TRUCK (4x4)			
	R99 = (T300) CONVENTIONAL TRUCK (4x4)			
	R100 = (T300) CONVENTIONAL TRUCK (4x4)			

AR = use ase required - = Non illustrated part

SHAFT, PROPELLER TWO PIECE DRIVE SHAFT R1,2,3
Figure 16-175

16-175A

ITEM	PART NUMBER	QTY	BODY	MODEL	DESCRIPTION
------	-------------	-----	------	-------	-------------

	04778852	AR			1/4", w/Dana Axle
	04778853	AR			1/2", w/Dana Axle

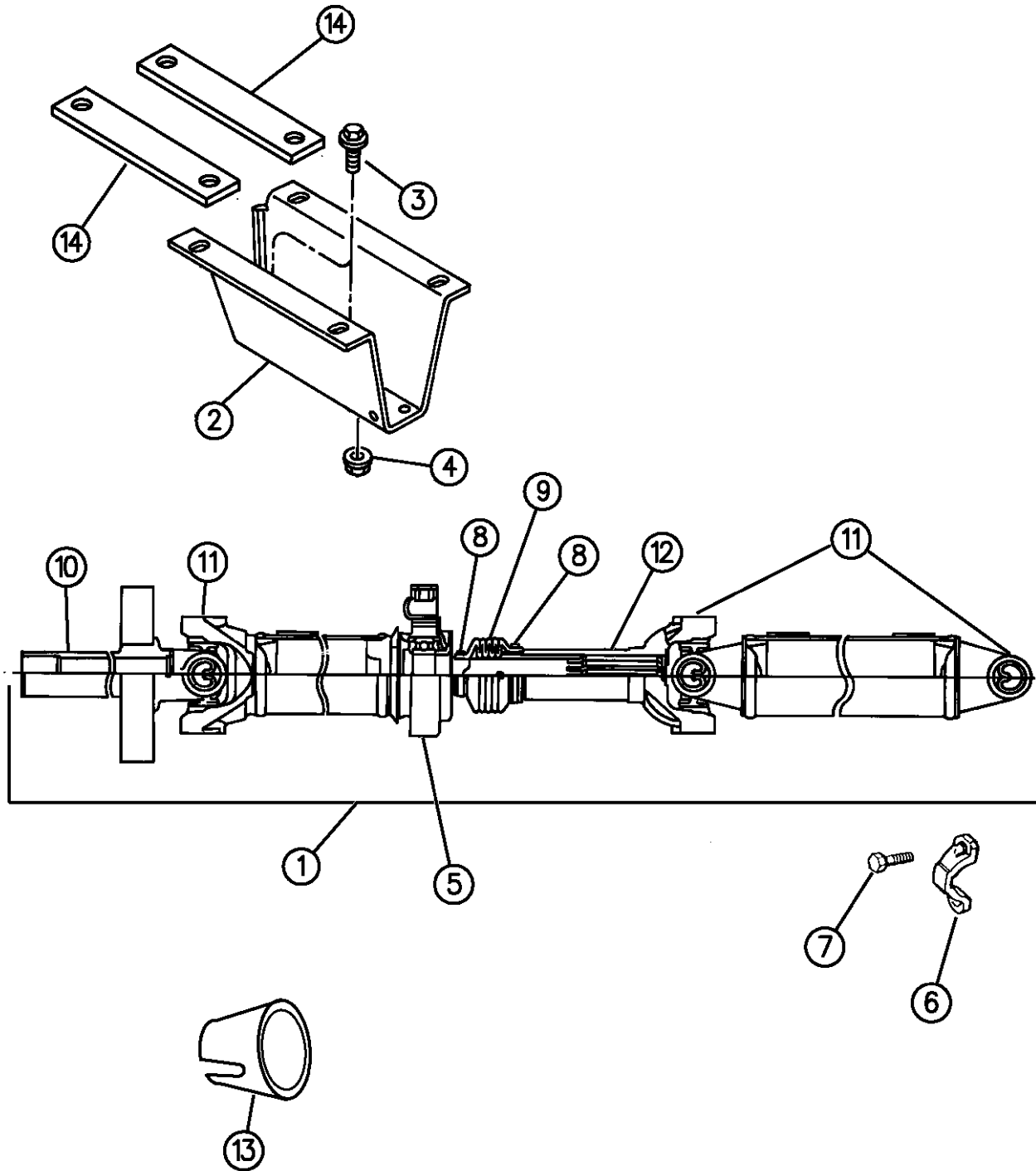

94316 175

RAM VAN/WAGON DAKOTA RAM PICKUP, RAM CAB AND CHASSIS (943)

SERIES	LINE	BODY	ENGINE	TRANSMISSION
NA = Not Available	N1 = MID SIZE PICK-UP (4x2)	51 = Wagon - 127" W.B.	NA = Not Available	NA = Not Available
	B1 = VANS AND WAGONS (4x2)	13 = Van - 127X" W.B.		
	B2 = VANS AND WAGONS (4x2)	12 = Van - 127" W.B.		
	B3 = VANS AND WAGONS (4x2)	11 = Van - 109" W.B.		
	R1 = (T300) CONVENTIONAL TRUCK (4x2)	51 = Wagon - 109" W.B.		
	R2 = (T300) CONVENTIONAL TRUCK (4x2)	52 = Wagon - 127X" W.B.		
	R3 = (T300) CONVENTIONAL TRUCK (4x2)	61 = BR - 118.7" W.B.		
		62 = BR - 134.7" W.B.		
		63 = BR - 138.7" W.B. (Cab & Chassis)		
		64 = BR - 162.7" W.B. (Cab & Chassis)		
		31 = BR - 138.7" W.B. (Club Cab)		
	N5 = MID SIZE PICK-UP (4X4)			
	R6 = (T300) CONVENTIONAL TRUCK (4x4)			
	R7 = (T300) CONVENTIONAL TRUCK (4x4)			
	R8 = (T300) CONVENTIONAL TRUCK (4x4)			

AR = use ase required - = Non illustrated part

SHAFT, PROPELLER R3,6,7,8
Figure 16-180

16-180C

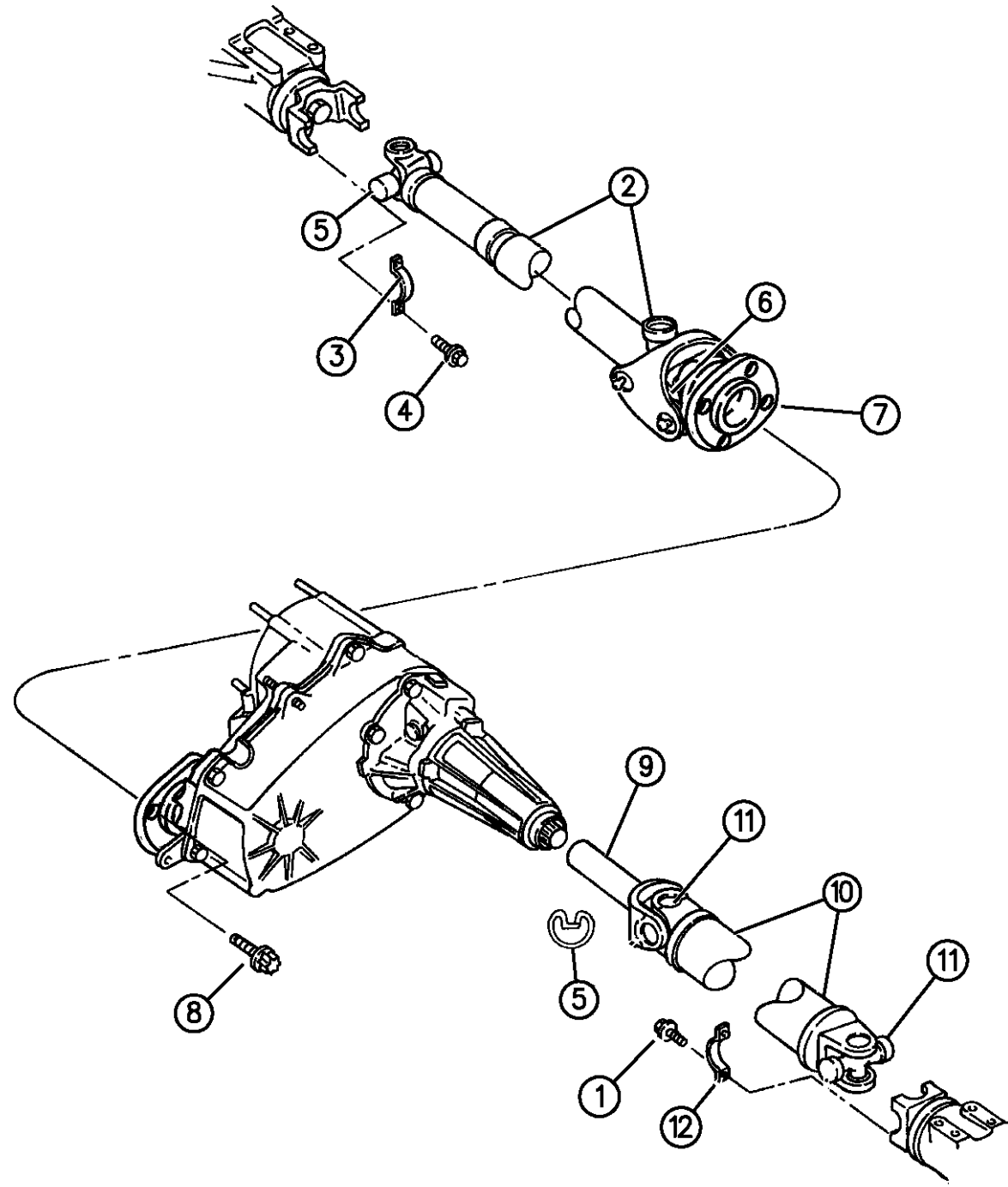

94316 180

ITEM	PART NUMBER	QTY	BODY	MODEL	DESCRIPTION
1					BOLT
	06029562	1			.25-28x.68, w/9.25 Axle
	06034965	1			.312-24x.88, w/Dana Axle
2					SHAFT, Front Propeller
	53006786	1		6,7	(DDX,DDC,DGT)
	53006776	1		6	w/Auto Trans. 46RH (DGY,DGR), w/231HD Trans. Case (DHK) 1994-95
	52099322	1		6	w/Auto Trans. 46RE (DGT), w/231HD Trans. Case (DHK) 1996
	53006776	1		6,7	w/Auto Trans. 47RH (DGY), w/241LD Transfer Case (DHH). 1994-95
	52099322	1		6,7	w/Auto Trans. 47RE (DGP), w/241LD Transfer Case (DHH). 1996
	53006787	1		7,8	w/Auto Trans. 47RH (DGY), w/241HD Transfer Case (DHG) 1994-95
	52099324	1		7,8	w/Auto Trans. 47RE (DGP), w/241HD Transfer Case (DHG) 1996
	52088047	1		7,8	w/Auto Trans. 46RH (DGR)
	53006786	1		6,7,8	w/Auto Trans. 46RE (DGT)
	52088046	1		7,8	w/Man. Trans. (DDP)
3	02781904	2			CLAMP, U-Joint Cross
4					SCREW, w/Washer Hex Head
	06029562	4			.25-28X.68
	06034965	4			.31-24X.88
5	04504575	AR			U-JOINT PACKAGE
-	52097967	4			RETAINER, U-Joint
5	05003146AA	AR			U - Joint Kit
5	05010937AA	AR			Retainer

RAM VAN/WAGON DAKOTA RAM PICKUP, RAM CAB AND CHASSIS (943)

SERIES	LINE	BODY	ENGINE	TRANSMISSION
NA = Not Available	N1 = MID SIZE PICK-UP (4x2)	51 = Wagon - 127" W.B.	NA = Not Available	NA = Not Available
	B1 = VANS AND WAGONS (4x2)	13 = Van - 127X" W.B.		
	B2 = VANS AND WAGONS (4x2)	12 = Van - 127" W.B.		
	B3 = VANS AND WAGONS (4x2)	11 = Van - 109" W.B.		
	R1 = (T300) CONVENTIONAL TRUCK (4x2)	51 = Wagon - 109" W.B.		
	R2 = (T300) CONVENTIONAL TRUCK (4x2)	52 = Wagon - 127X" W.B.		
	R3 = (T300) CONVENTIONAL TRUCK (4x2)	61 = BR - 118.7" W.B.		
	N5 = MID SIZE PICK-UP (4X4)	62 = BR - 134.7" W.B.		
	R6 = (T300) CONVENTIONAL TRUCK (4x4)	63 = BR - 138.7" W.B. (Cab & Chassis)		
	R7 = (T300) CONVENTIONAL TRUCK (4x4)	64 = BR - 162.7" W.B. (Cab & Chassis)		
	R8 = (T300) CONVENTIONAL TRUCK (4x4)	31 = BR - 138.7" W.B. (Club Cab)		

AR = use ase required - = Non illustrated part

SHAFT, PROPELLER R3,6,7,8
Figure 16-180

16-180C

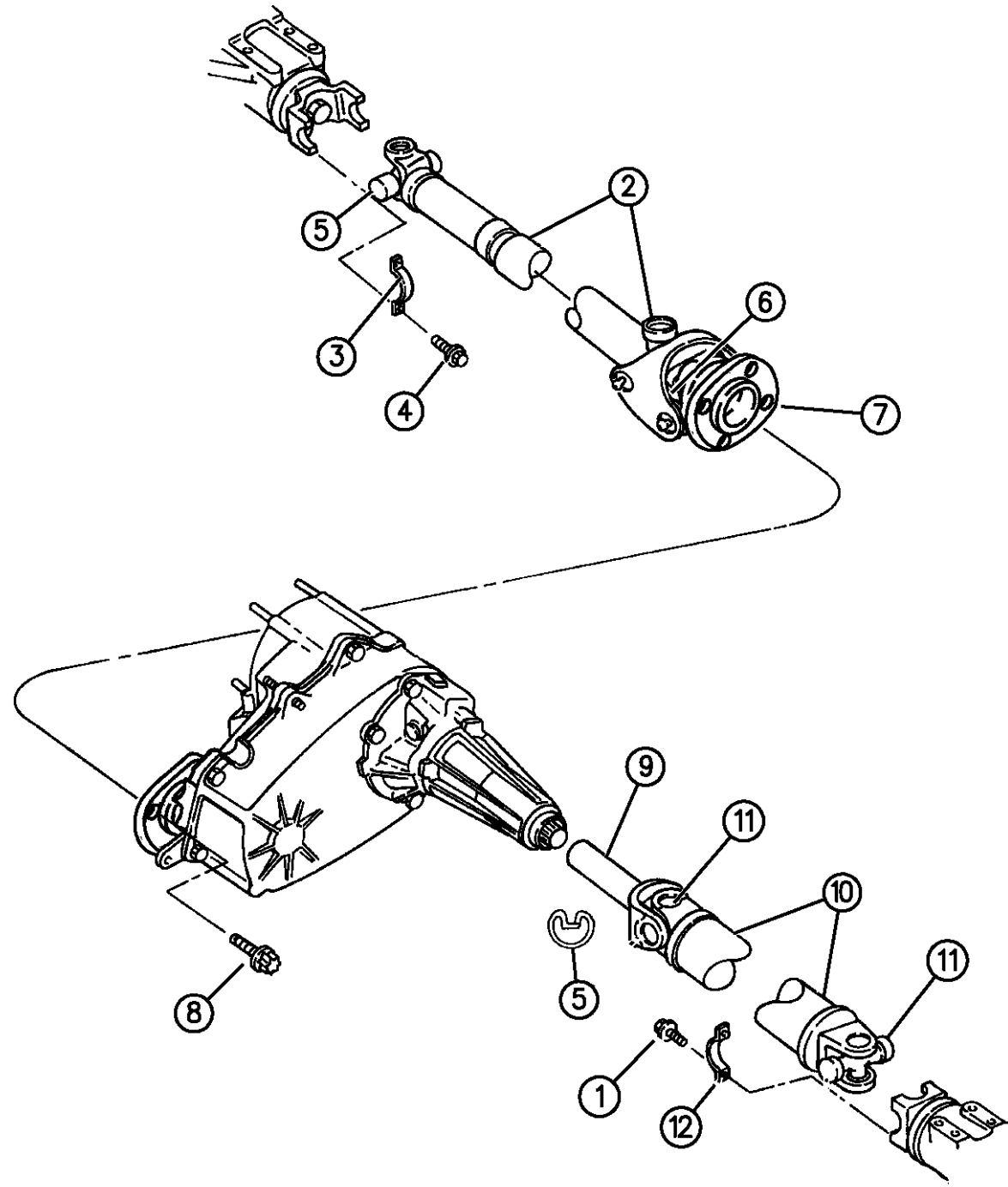

94316 180

ITEM	PART NUMBER	QTY	BODY	MODEL	DESCRIPTION
6	04773033	1			PACKAGE, Yoke Centering 1994 (1995 Serviced w/ Shaft Assy.)
7	04746936	1			PACKAGE, C.V. U-Joint (Flange Yoke Serv. w/Shaft Assy.)
8	06031585	4			SCREW, Shaft to Transfer Case
9					YOKE, Sliding
	52097685	1			w/Auto Trans., w/Dampner, Stamped 52097687
	04773021	1			w/Auto Trans., w/o Dampner
	04773020	1			w/Man. Trans., w/Dampner
	04773017	1		3,8	w/Man. Trans., w/o Dampner 1994
	04384329	1			w/Man. Trans. 1994-96 (29 Teeth)
	04882170	1		R7,8	1996 Man.
	52097948	1			3500 Manual Trans., Stamped 52097950
-	04137394	1			BOOT, Slip Yoke
-	05212720	2			CLAMP, Slip Yoke Boot
10					SHAFT, Rear Propeller
	53006780	1	61	6	118" W.B., w/Auto Trans. 46RH (DGR), w/9.25 Axle (DRB) 1994-95
	52105380	1	61	6	118" W.B., w/Auto Trans. 46RE (DGT), w/9.25 Axle (DRB) 1996
	52088036	1	61	6	118" W.B., w/Man. Trans. (DDC), w/9.25 Axle (DRB)
	52088057	1	62	6	134" W.B., w/Man. Trans. (DDC), w/9.25 Axle (DRB)
	53006777	1	62	6	134" W.B., w/Auto Trans. 46RH (DGR), w/9.25 Axle (DRB) 1994-95
	52099116	1	62	6	134" W.B., w/Auto Trans. 46RE (DGT), w/9.25 Axle (DRB) 1996
	52087691	1	31	6	138" W.B., w/Auto Trans. 46RH (DGR) 1995

RAM VAN/WAGON DAKOTA RAM PICKUP, RAM CAB AND CHASSIS (943)

SERIES	LINE	BODY	ENGINE	TRANSMISSION
NA = Not Available	N1 = MID SIZE PICK-UP (4x2)	51 = Wagon - 127" W.B.	NA = Not Available	NA = Not Available
	B1 = VANS AND WAGONS (4x2)	13 = Van - 127X" W.B.		
	B2 = VANS AND WAGONS (4x2)	12 = Van - 127" W.B.		
	B3 = VANS AND WAGONS (4x2)	11 = Van - 109" W.B.		
	R1 = (T300) CONVENTIONAL TRUCK (4x2)	51 = Wagon - 109" W.B.		
	R2 = (T300) CONVENTIONAL TRUCK (4x2)	52 = Wagon - 127X" W.B.		
	R3 = (T300) CONVENTIONAL TRUCK (4x2)	61 = BR - 118.7" W.B.		
	N5 = MID SIZE PICK-UP (4X4)	62 = BR - 134.7" W.B.		
	R6 = (T300) CONVENTIONAL TRUCK (4x4)	63 = BR - 138.7" W.B. (Cab & Chassis)		
	R7 = (T300) CONVENTIONAL TRUCK (4x4)	64 = BR - 162.7" W.B. (Cab & Chassis)		
	R8 = (T300) CONVENTIONAL TRUCK (4x4)	31 = BR - 138.7" W.B. (Club Cab)		

AR = use ase required - = Non illustrated part

SHAFT, PROPELLER R3,6,7,8
Figure 16-180

16-180C

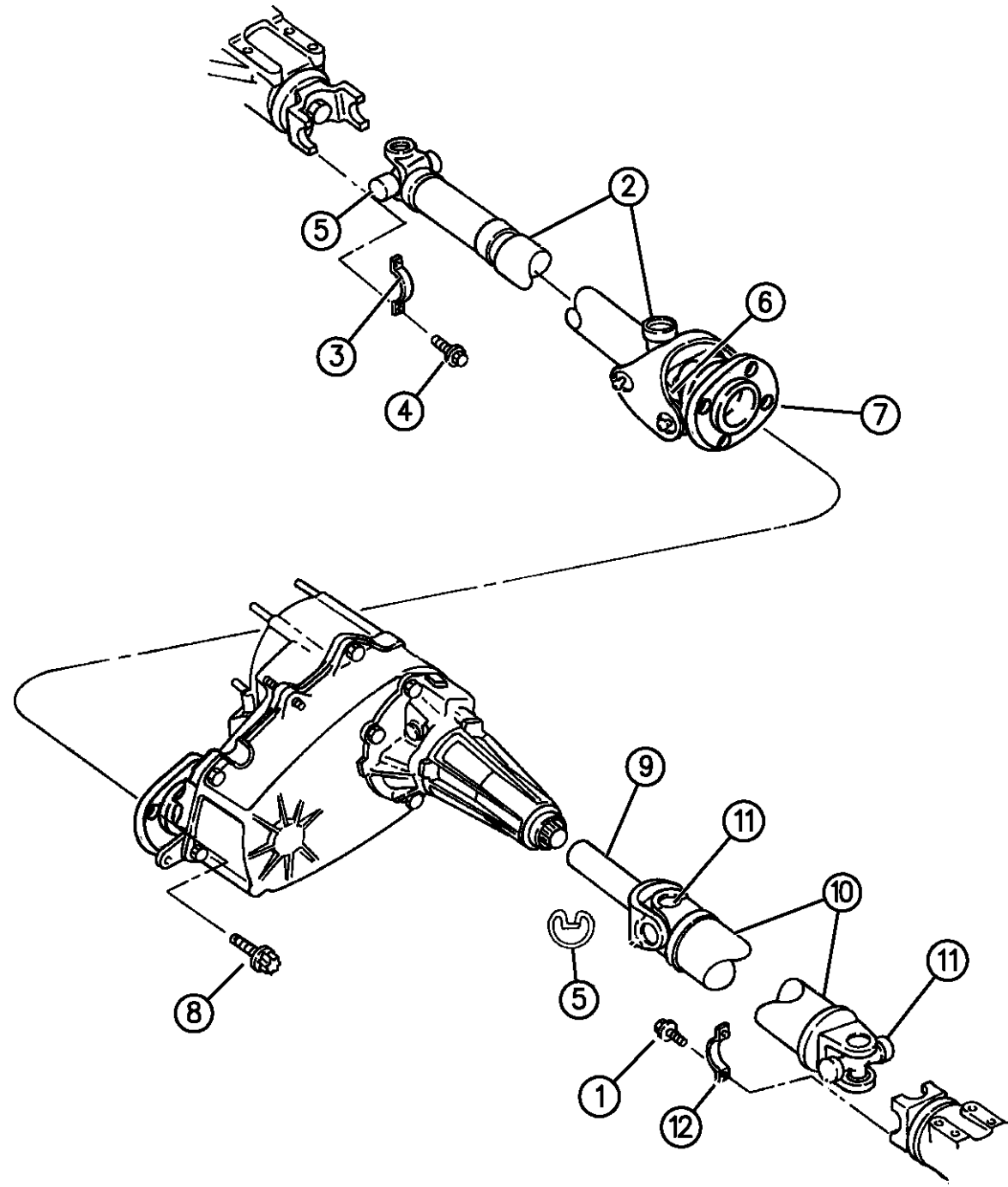

94316 180

ITEM	PART NUMBER	QTY	BODY	MODEL	DESCRIPTION
	52099106	1	31	6	138" W.B., w/Auto Trans. 46RE (DGT) 1996
	52087692	1	31	6	138" W.B., w/Man. Trans. (DDC)
	52087694	1	32	6	154" W.B., w/Auto Trans. 46RH (DGR) 1995
	52099107	1	32	6	154" W.B., w/Auto Trans. 46RE (DGT) 1996
	52087695	1	32	6	154" W.B., w/Man. Trans. (DDC)
	52088055	1	62	7	134" W.B., w/Man. Trans. (DDP), w/Dana 60 Axle (DRD)
	53006777	1	62	7	134" W.B., w/Auto Trans. 46RH (DGR), w/9.25 Axle (DRG) 1994-95
	52099116	1	62	7	134" W.B., w/Auto Trans. 46RE (DGT), w/9.25 Axle (DRG) 1996
	52088039	1	62	7	134" W.B., w/Auto Trans. 46RH (DGR), w/Dana 60 Axle (DRD) 1994-95
	52099113	1	62	7	134" W.B., w/Auto Trans. 46RE (DGT), w/Dana 60 Axle (DRD) 1996
	52105120	1	62	7	134" W.B., w/Auto Trans. 47RE (DGP), w/Dana 60 Axle (DRD) 1996
	52097902	1	62	7	134" W.B., w/Man. Trans. (DDP), w/Dana 60 Axle (DRD) 1994-95
	52097902	1	62	7	134" W.B., w/Man. Trans. (DDP), w/Dana 60 Axle (DRD) 1996 (Up To 5-6-96)
	52105104	1	62	7	134" W.B., w/Man. Trans. (DDP), w/Dana 60 Axle (DRD) 1996 (After 5-6-96)
	52098242	1	62	7	134" W.B., w/Auto Trans. 46RH (DGR), w/Dana 70 Axle (DRE) 1994-95
	52098242	1	62	7	134" W.B., w/Auto Trans. 47RH (DGY), w/Dana 70 Axle (DRE) 1994-95
	52105103	1	62	7	134" W.B., w/Auto Trans. 46RE (DGT), w/Dana 70 Axle (DRE) 1996
	52099190	1	62	7	134" W.B., w/Auto Trans. 47RE (DGP), w/Dana 70 Axle (DRE) 1996
	52098243	1	62	7	134" W.B., w/Man. Trans. (DDX), w/Dana 80Axle (DRL), w/8.0L Eng., w/241LD Transfer Case (DHH)

RAM VAN/WAGON DAKOTA RAM PICKUP, RAM CAB AND CHASSIS (943)

SERIES	LINE	BODY	ENGINE	TRANSMISSION
NA = Not Available	N1 = MID SIZE PICK-UP (4x2)	51 = Wagon - 127" W.B.	NA = Not Available	NA = Not Available
	B1 = VANS AND WAGONS (4x2)	13 = Van - 127X" W.B.		
	B2 = VANS AND WAGONS (4x2)	12 = Van - 127" W.B.		
	B3 = VANS AND WAGONS (4x2)	11 = Van - 109" W.B.		
	R1 = (T300) CONVENTIONAL TRUCK (4x2)	51 = Wagon - 109" W.B.		
	R2 = (T300) CONVENTIONAL TRUCK (4x2)	52 = Wagon - 127X" W.B.		
	R3 = (T300) CONVENTIONAL TRUCK (4x2)	61 = BR - 118.7" W.B.		
	N5 = MID SIZE PICK-UP (4X4)	62 = BR - 134.7" W.B.		
	R6 = (T300) CONVENTIONAL TRUCK (4x4)	63 = BR - 138.7" W.B. (Cab & Chassis)		
	R7 = (T300) CONVENTIONAL TRUCK (4x4)	64 = BR - 162.7" W.B. (Cab & Chassis)		
	R8 = (T300) CONVENTIONAL TRUCK (4x4)	31 = BR - 138.7" W.B. (Club Cab)		

AR = use ase required - = Non illustrated part

SHAFT, PROPELLER R3,6,7,8
Figure 16-180

16-180C

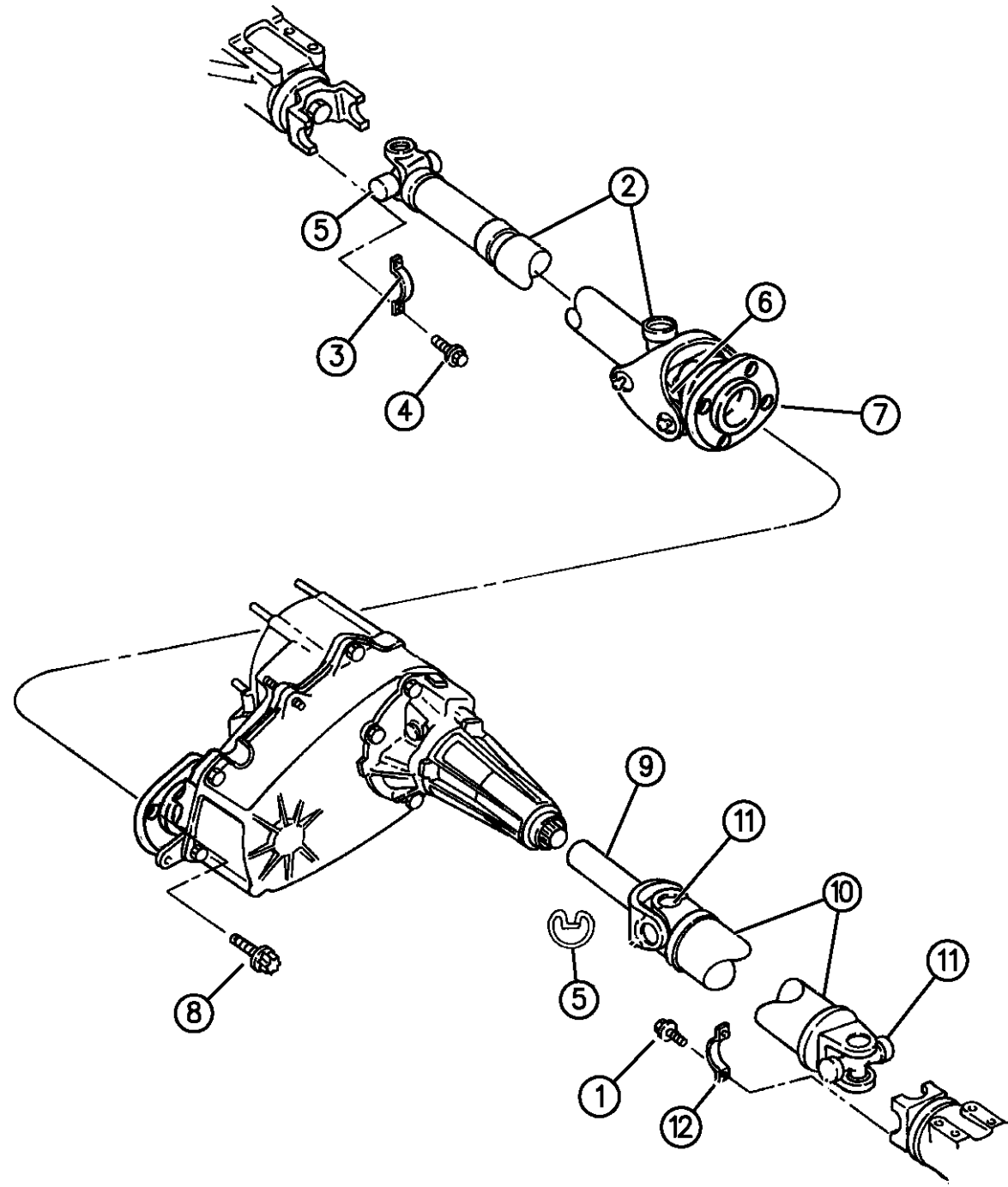

94316 180

ITEM	PART NUMBER	QTY	BODY	MODEL	DESCRIPTION
	52098244	1	62	7	134" W.B., w/Man. Trans. (DDX), w/Dana 80 Axle (DRL), w/5.9L Diesel, w/241LD Transfer Case (DHH)
	52088038	1	62	7	134" W.B., w/Man. Trans. (DDX), w/Dana 80 Axle (DRL), w/5.9L Diesel, w/241HD Transfer Case (DHG) 1996 (Up to 5-6-96)
	52088038	1	62	7	134" W.B., w/Man. Trans. (DDX), w/Dana 80 Axle (DRL), w/5.9L Diesel, w/241HD Transfer Case (DHG) 1996 (Up To 4-1-95)
	52105118	1	62	7	134" W.B., w/Man. Trans. (DDX), w/Dana 80 Axle (DRL), w/5.9L Diesel, w/241HD Transfer Case (DHG) 1996 (After 5-6-96)
	52098390	1	32	7	154" W.B., w/Auto Trans. 47RH (DGY), w/241HD Transfer Case (DHG) 1995
	52105128	1	32	7	154" W.B., w/Auto Trans. 47RE (DGP), w/241HD Transfer Case (DHG) 1996
	52099255	1	31	7	138" W.B., w/Man. Trans. (DDP), w/241LD Transfer Case (DHH) 1994-96
	52099305	1	31	7	138" W.B., w/Man. Trans. (DDP), w/241HD Transfer Case (DHG) 1994-95
	52099305	1	31	7	138" W.B., w/Man. Trans. (DDP), w/241HD Transfer Case (DHG) 1996 (Up To 5-6-96)
	52105129	1	31	7	138" W.B., w/Man. Trans. (DDP), w/241HD Transfer Case (DHG) 1996 (After 5-6-96)
	52099256	1	31	7	138" W.B., w/Auto Trans. 46RH (DGR) 1995
	52099195	1	31	7	138" W.B., w/Auto Trans. 46RE (DGT), w/241LD Transfer Case (DHH) 1996
	52099183	1	31	7	138" W.B., w/Auto Trans. 46RE (DGT), w/241HD Transfer Case (DHG) 1995-96 (Up To 5-6-96)
	52105130	1	31	7	138" W.B., w/Auto Trans. 46RE (DGT), w/241HD Transfer Case (DHG) 1996 (After 5-6-96)

RAM VAN/WAGON DAKOTA RAM PICKUP, RAM CAB AND CHASSIS (943)

SERIES	LINE	BODY	ENGINE	TRANSMISSION
NA = Not Available	N1 = MID SIZE PICK-UP (4x2)	51 = Wagon - 127" W.B.	NA = Not Available	NA = Not Available
	B1 = VANS AND WAGONS (4x2)	13 = Van - 127X" W.B.		
	B2 = VANS AND WAGONS (4x2)	12 = Van - 127" W.B.		
	B3 = VANS AND WAGONS (4x2)	11 = Van - 109" W.B.		
	R1 = (T300) CONVENTIONAL TRUCK (4x2)	51 = Wagon - 109" W.B.		
	R2 = (T300) CONVENTIONAL TRUCK (4x2)	52 = Wagon - 127X" W.B.		
	R3 = (T300) CONVENTIONAL TRUCK (4x2)	61 = BR - 118.7" W.B.		
	N5 = MID SIZE PICK-UP (4X4)	62 = BR - 134.7" W.B.		
	R6 = (T300) CONVENTIONAL TRUCK (4x4)	63 = BR - 138.7" W.B. (Cab & Chassis)		
	R7 = (T300) CONVENTIONAL TRUCK (4x4)	64 = BR - 162.7" W.B. (Cab & Chassis)		
	R8 = (T300) CONVENTIONAL TRUCK (4x4)	31 = BR - 138.7" W.B. (Club Cab)		

AR = use ase required - = Non illustrated part

SHAFT, PROPELLER R3,6,7,8
Figure 16-180

16-180C

ITEM	PART NUMBER	QTY	BODY	MODEL	DESCRIPTION
	52099087	1	32	7	154" W.B., w/Auto Trans. 47RH (DGY), w/241LD Transfer Case (DHH) 1995
	52099109	1	32	7	154" W.B., w/Auto Trans. 47RE (DGP)w/241LD Transfer Case (DHH) 1996
	52087697	1	32	7	154" W.B., w/Auto Trans. 46RH (DGR), w/241LD Transfer Case (DHH) 1995
	52099108	1	32	7	154" W.B., w/Auto Trans. 46RE (DGT), w/241LD Transfer Case (DHH) 1996
	52099095	1	32	7	154" W.B., w/Auto Trans. 46RH (DGR), w/241HD Transfer Case (DHG) 1995
	52105113	1	32	7	154" W.B., w/Auto Trans. 46RE (DGT), w/241HD Transfer Case (DHG) 1996
	53009727	1	32	7	154" W.B., w/Man. Trans. (DDP), w/241LD Transfer Case (DHH)
	52099094	1	32	7	154" W.B., w/Man. Trans. (DDP), w/241HD Transfer Case (DHG) 1996 (Up to 5-6-96)
	52099094	1	32	7	154" W.B., w/Man. Trans. (DDP), w/241HD Transfer Case (DHG) 1996 (Up To 4-1-95)
	52105112	1	32	7	154" W.B., w/Man. Trans. (DDP), w/241HD Transfer Case (DHG) 1996 (After 5-6-96)
	52099084	1	32	7	154" W.B., w/Man. Trans. (DDX), w/241LD Transfer Case (DHH), w/8.0L Eng.
	52099131	1	32	7	154" W.B., w/Man. Trans. (DDX), w/241LD Transfer Case (DHH), w/5.9L Diesel Eng.
	52088038	1	62	7,8	134" W.B., w/Man. Trans. (DDX), w/Dana 80 Axle (DRL), w/5.9L Diesel Eng.

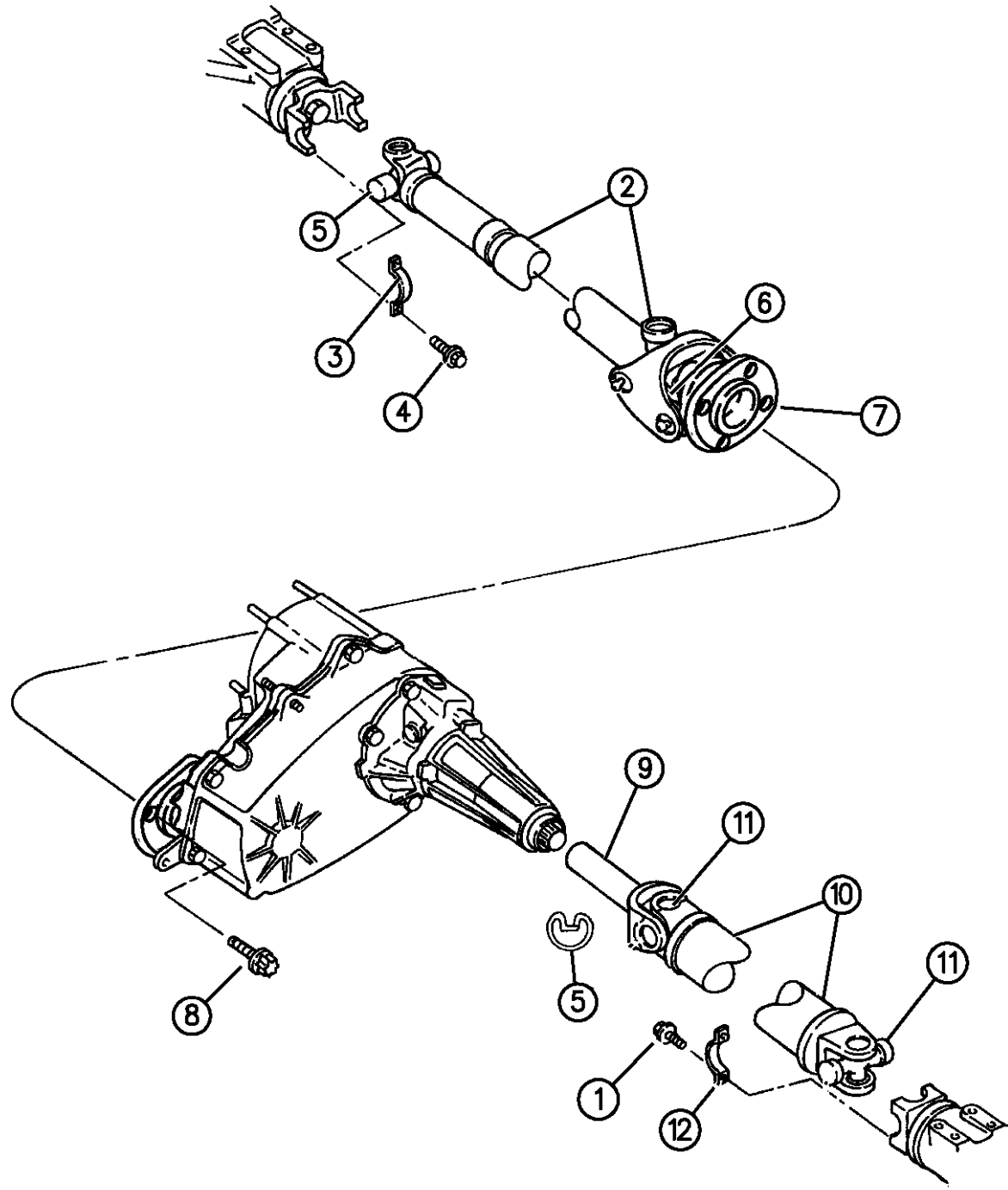

94316 180

RAM VAN/WAGON DAKOTA RAM PICKUP, RAM CAB AND CHASSIS (943)

SERIES	LINE	BODY	ENGINE	TRANSMISSION
NA = Not Available	N1 = MID SIZE PICK-UP (4x2)	51 = Wagon - 127" W.B.	NA = Not Available	NA = Not Available
	B1 = VANS AND WAGONS (4x2)	13 = Van - 127X" W.B.		
	B2 = VANS AND WAGONS (4x2)	12 = Van - 127" W.B.		
	B3 = VANS AND WAGONS (4x2)	11 = Van - 109" W.B.		
	R1 = (T300) CONVENTIONAL TRUCK (4x2)	51 = Wagon - 109" W.B.		
	R2 = (T300) CONVENTIONAL TRUCK (4x2)	52 = Wagon - 127X" W.B.		
	R3 = (T300) CONVENTIONAL TRUCK (4x2)	61 = BR - 118.7" W.B.		
	N5 = MID SIZE PICK-UP (4X4)	62 = BR - 134.7" W.B.		
	R6 = (T300) CONVENTIONAL TRUCK (4x4)	63 = BR - 138.7" W.B. (Cab & Chassis)		
	R7 = (T300) CONVENTIONAL TRUCK (4x4)	64 = BR - 162.7" W.B. (Cab & Chassis)		
	R8 = (T300) CONVENTIONAL TRUCK (4x4)	31 = BR - 138.7" W.B. (Club Cab)		

AR = use ase required - = Non illustrated part

SHAFT, PROPELLER R3,6,7,8
Figure 16-180

16-180C

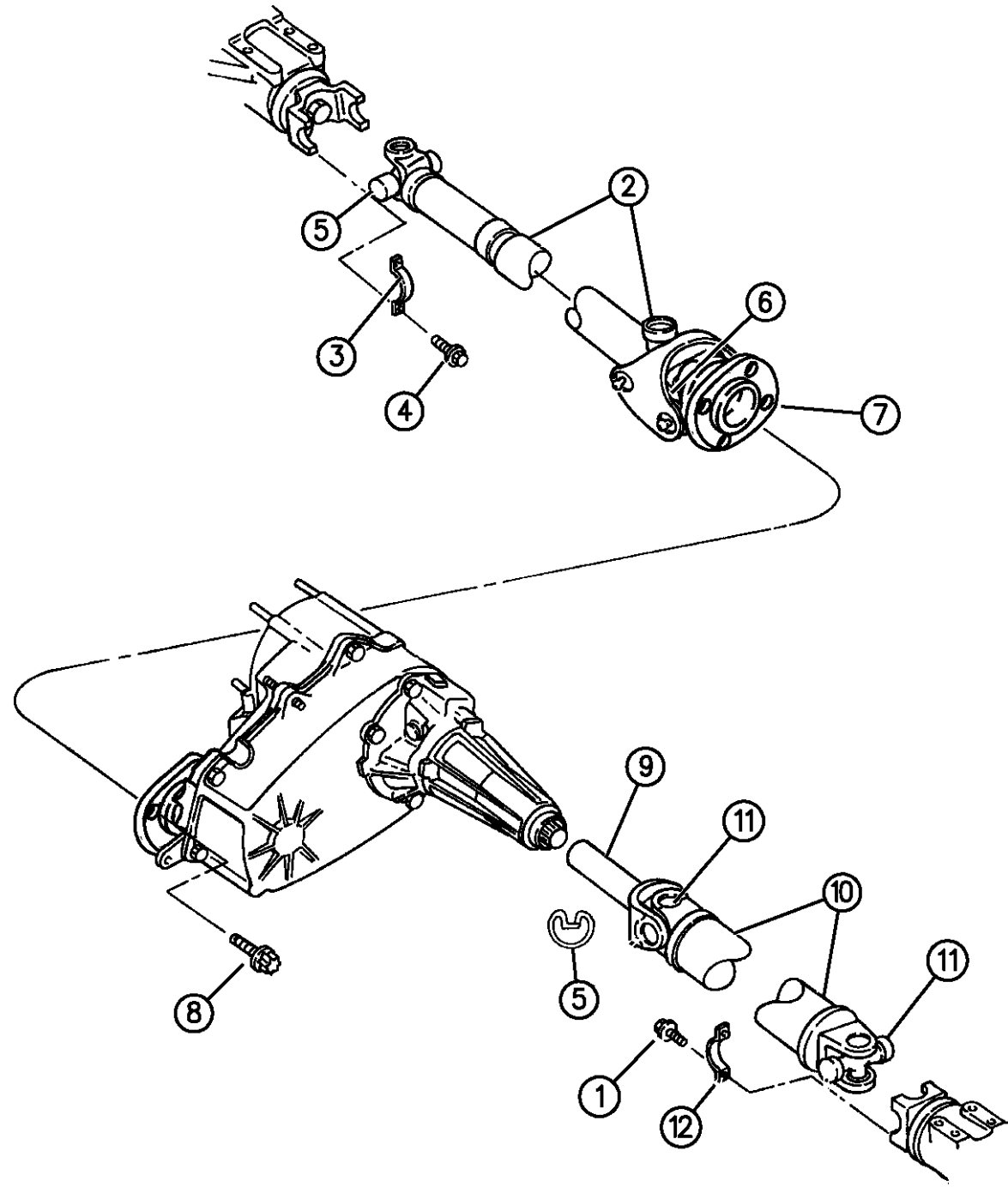

94316 180

ITEM	PART NUMBER	QTY	BODY	MODEL	DESCRIPTION
	52097677	1	62	7,8	134" W.B., w/Man. Trans. (DDX), w/Dana 80Axle (DR L), w/8.0L Eng., w/241HD Transfer Case (DHG) 1996 (Up to 5-6-96)
	52097677	1	62	7,8	134" W.B., w/Man. Trans. (DDX), w/Dana 80Axle (DR L), w/8.0L Eng., w/241HD Transfer Case (DHG) 1996 (Up To 5-6-96)
	52105119	1	62	7,8	134" W.B., w/Man. Trans. (DDX), w/Dana 80Axle (DR L), w/8.0L Eng., w/241HD Transfer Case (DHG) 1996 (After 4-1-95)
	52099223	1	62	8	134" W.B., w/Man. Trans. (DDP), w/Dana 80 Axle (DRL), w/241HD Transfer Case (DHG) 1994-95
	52099223	1	62	8	134" W.B., w/Man. Trans. (DDP), w/Dana 80 Axle (DRL), w/241HD Transfer Case (DHG) 1996 (Up To 5-6-96)
	52105105	1	62	8	134" W.B., w/Man. Trans. (DDP), w/Dana 80 Axle (DRL), w/241HD Transfer Case (DHG) 1996 (After 5-6-96)
	52099224	1	62	3	134" W.B., w/Auto Trans. (DGY), w/Dana 80 Axle (DRL), w/8.0L,w/5.9L Diesel, w/241HD Transfer Case (DHG), w/Power Takeoff (DHY) 1994-95
	52099224	1	62	3	134" W.B., w/Auto Trans. (DGY), w/Dana 80 Axle (DRL), w/8.0L,w/5.9L Diesel, w/241HD Transfer Case (DHG), w/Power Takeoff (DHY) 1996 (5-6-96)
	52105232	1	62	8	134" W.B., w/Auto Trans. (DGP), w/Dana 80 Axle (DRL), w/8.0L,w/5.9L Diesel, w/241HD Transfer Case (DHG), w/Power Takeoff (DHY) 1996 (After 5-6-96)
	52099224	1	62	8	134" W.B., w/Auto Trans. (DGY), w/Dana 80 Axle (DRL), w/8.0L,w/5.9L Diesel, w/241HD Transfer Case (DHG)
	53006789	1	62	8	134" W.B., w/Auto Trans. 46RH (DGR), w/Dana 80 Axle (DRL) 1994-95
	52105233	1	62	7,8	134" W.B., w/Auto Trans. 46RE (DGT), w/Dana 80 Axle (DRL) 1996
	53006792	1	63	8	138" W.B., w/Auto Trans. 46RH (DRG), w/Dana 80 Axle (DRL) 1994-95

RAM VAN/WAGON DAKOTA RAM PICKUP, RAM CAB AND CHASSIS (943)

SERIES	LINE	BODY	ENGINE	TRANSMISSION
NA = Not Available	N1 = MID SIZE PICK-UP (4x2)	51 = Wagon - 127" W.B.	NA = Not Available	NA = Not Available
	B1 = VANS AND WAGONS (4x2)	13 = Van - 127X" W.B.		
	B2 = VANS AND WAGONS (4x2)	12 = Van - 127" W.B.		
	B3 = VANS AND WAGONS (4x2)	11 = Van - 109" W.B.		
	R1 = (T300) CONVENTIONAL TRUCK (4x2)	51 = Wagon - 109" W.B.		
	R2 = (T300) CONVENTIONAL TRUCK (4x2)	52 = Wagon - 127X" W.B.		
	R3 = (T300) CONVENTIONAL TRUCK (4x2)	61 = BR - 118.7" W.B.		
	N5 = MID SIZE PICK-UP (4X4)	62 = BR - 134.7" W.B.		
	R6 = (T300) CONVENTIONAL TRUCK (4x4)	63 = BR - 138.7" W.B. (Cab & Chassis)		
	R7 = (T300) CONVENTIONAL TRUCK (4x4)	64 = BR - 162.7" W.B. (Cab & Chassis)		
	R8 = (T300) CONVENTIONAL TRUCK (4x4)	31 = BR - 138.7" W.B. (Club Cab)		

AR = use ase required - = Non illustrated part

SHAFT, PROPELLER R3,6,7,8
Figure 16-180

16-180C

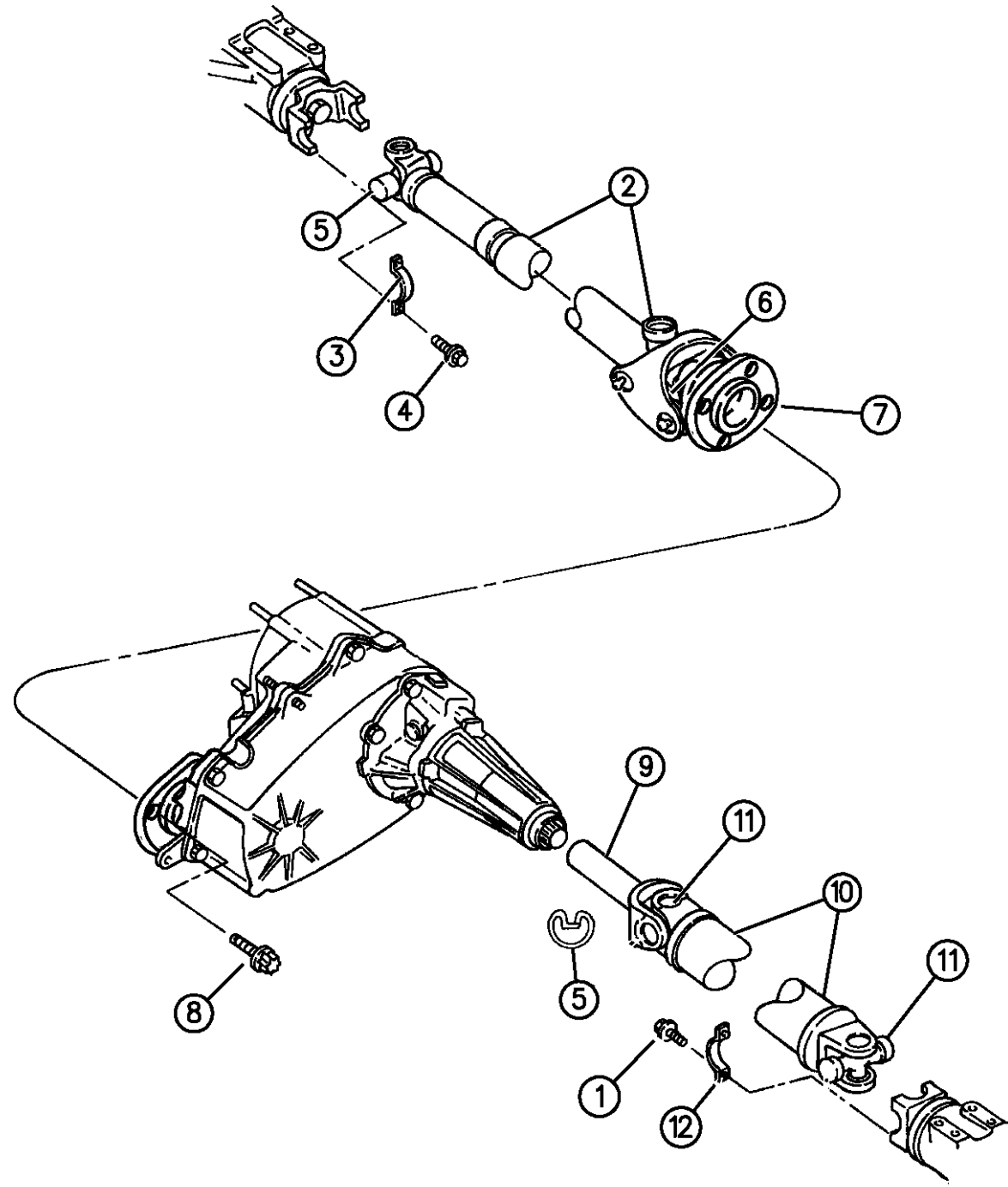

94316 180

ITEM	PART NUMBER	QTY	BODY	MODEL	DESCRIPTION
	52105234	1	63	8	138" W.B., w/Auto Trans. 46RE (DGT), w/Dana 80 Axle (DRL) 1996
	52088039	1	63	3	138" W.B., w/Auto Trans. 47RH (DGY), w/Dana 80 Axle (DRL), w/Power Takeoff (DHY)
	52088039	1	63	8	138" W.B., w/Auto Trans. 47RH (DGY), w/Dana 80 Axle (DRL)
	52068293	1	63	8	138" W.B., w/Man. Trans. w/Dana 80 Axle (DRL) 1994-95
	52068293	1	63	8	138" W.B., w/Man. Trans. w/Dana 80 Axle (DRL) 1996 (Up To 5-6-96)
	52105122	1	63	8	138" W.B., w/Man. Trans. w/Dana 80 Axle (DRL) 1996 (After 5-6-96)
	52088048	1	63	8	138" W.B., w/Man. Trans (DDX), w/Dana 80 Axle (DRL), w/5.9L Diesel Eng. 1994-95
	52088048	1	63	8	138" W.B., w/Man. Trans (DDX), w/Dana 80 Axle (DRL), w/5.9L Diesel Eng. 1996 (Up To 5-6-96)
	52105121	1	63	8	138" W.B., w/Man. Trans (DDX), w/Dana 80 Axle (DRL), w/5.9L Diesel Eng. 1996 (After 4-1-95)
	52088050	1	64	8	162" W.B., w/Man. Trans. (DDP), w/Dana 80 Axle (DRL) 1994-95
	52088050	1	64	8	162" W.B., w/Man. Trans. (DDP), w/Dana 80 Axle (DRL) 1996 (Up To 5-6-96)
	52105123	1	64	8	162" W.B., w/Man. Trans. (DDP), w/Dana 80 Axle (DRL) 1996 (After 5-6-96)
	52088051	1	64	3	162" W.B., w/Auto Trans. 46RH (DGR), w/Dana 80 Axle (DRL), w/Power Takeoff (DHY) 1994-95
	52105115	1	64	3	162" W.B., w/Auto Trans. 46RE (DGT), w/Dana 80 Axle (DRL), w/Power Takeoff (DHY) 1996
	52088051	1	64	8	162" W.B., w/Auto Trans. 46RH (DGR), w/Dana 80 Axle (DRL)

RAM VAN/WAGON DAKOTA RAM PICKUP, RAM CAB AND CHASSIS (943)

SERIES	LINE	BODY	ENGINE	TRANSMISSION
NA = Not Available	N1 = MID SIZE PICK-UP (4x2)	51 = Wagon - 127" W.B.	NA = Not Available	NA = Not Available
	B1 = VANS AND WAGONS (4x2)	13 = Van - 127X" W.B.		
	B2 = VANS AND WAGONS (4x2)	12 = Van - 127" W.B.		
	B3 = VANS AND WAGONS (4x2)	11 = Van - 109" W.B.		
	R1 = (T300) CONVENTIONAL TRUCK (4x2)	51 = Wagon - 109" W.B.		
	R2 = (T300) CONVENTIONAL TRUCK (4x2)	52 = Wagon - 127X" W.B.		
	R3 = (T300) CONVENTIONAL TRUCK (4x2)	61 = BR - 118.7" W.B.		
	N5 = MID SIZE PICK-UP (4X4)	62 = BR - 134.7" W.B.		
	R6 = (T300) CONVENTIONAL TRUCK (4x4)	63 = BR - 138.7" W.B. (Cab & Chassis)		
	R7 = (T300) CONVENTIONAL TRUCK (4x4)	64 = BR - 162.7" W.B. (Cab & Chassis)		
	R8 = (T300) CONVENTIONAL TRUCK (4x4)	31 = BR - 138.7" W.B. (Club Cab)		

AR = use ase required - = Non illustrated part

SHAFT, PROPELLER R3,6,7,8
Figure 16-180

16-180C

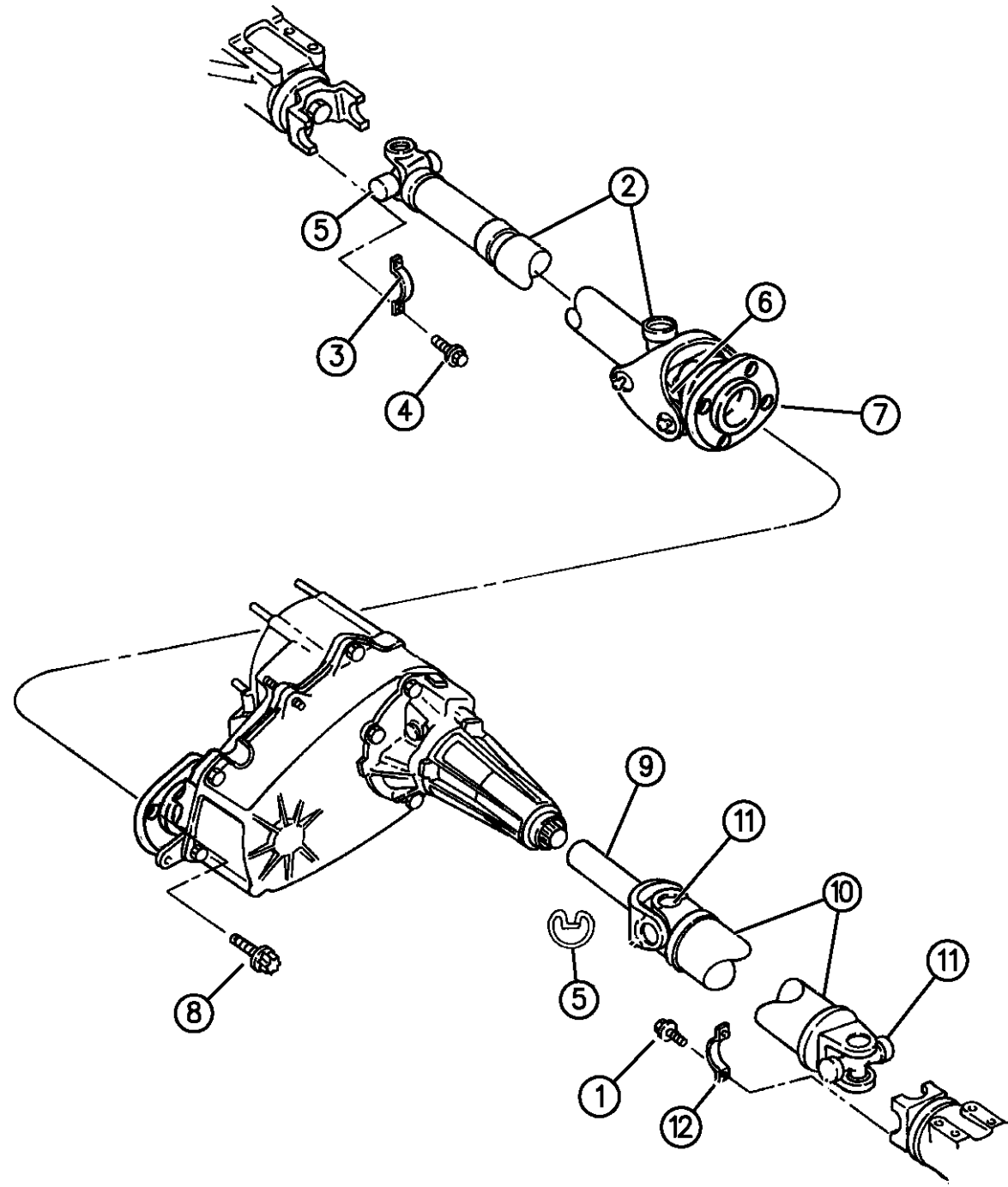

94316 180

ITEM	PART NUMBER	QTY	BODY	MODEL	DESCRIPTION
	52088053	1	64	3	162" W.B., w/Auto Trans. 47RH (DGY), w/Dana 80 Axle (DRL), w/Power Takeoff (DHY) 1994-95
	52105236	1	64	3,8	162" W.B., w/Auto Trans. 47RE (DGP), w/Dana 80 Axle (DRL), 1996
	52088053	1	64	8	162" W.B., w/Auto Trans. 47RH (DGY), w/Dana 80 Axle (DRL)
	52068294	1	64	8	162" W.B., w/Man. Trans. (DDX), w/Dana 80 Axle (DRL), w/8.0L Eng. 1994-95
	52068294	1	64	8	162" W.B., w/Man. Trans. (DDX), w/Dana 80 Axle (DRL), w/8.0L Eng. 1996 (Up To 5-6-96)
	52105110	1	64	8	162" W.B., w/Man. Trans. (DDX), w/Dana 80 Axle (DRL), w/8.0L Eng. 1996 (After 5-6-96)
	52088052	1	64	8	162" W.B., w/Man. Trans. (DDX), w/Dana 80 Axle (DRL), w/5.9L Diesel Eng. 1994-95
	52088052	1	64	8	162" W.B., w/Man. Trans. (DDX), w/Dana 80 Axle (DRL), w/5.9L Diesel Eng. 1996 (Up To 5-6-96)
	52105117	1	64	8	162" W.B., w/Man. Trans. (DDX), w/Dana 80 Axle (DRL), w/5.9L Diesel Eng. 1996 (After 5-6-96)
	52099220	1	32	8	154" W.B., w/Man. Trans. (DDP), w/Dana 80 Axle (DRL) 1995 (Up To 5-6-96)
	52105104	1	32	8	154" W.B., w/Man. Trans. (DDP), w/Dana 80 Axle (DRL) 1996 (After 5-6-96)
	52105124	1	32	8	154" W.B., w/Man. Trans. (DDP), w/Dana 80 Axle (DRL) 1996
	52099219	1	32	3	154" W.B., w/Auto Trans. 46RH (DGR), w/Dana 80 Axle (DRL), w/Power Takeoff (DHY) 1995
	52105114	1	32	3	154" W.B., w/Auto Trans. 46RE (DGT), w/Dana 80 Axle (DRL), w/Power Takeoff (DHY) 1996

RAM VAN/WAGON DAKOTA RAM PICKUP, RAM CAB AND CHASSIS (943)

SERIES	LINE	BODY	ENGINE	TRANSMISSION
NA = Not Available	N1 = MID SIZE PICK-UP (4x2)	51 = Wagon - 127" W.B.	NA = Not Available	NA = Not Available
	B1 = VANS AND WAGONS (4x2)	13 = Van - 127X" W.B.		
	B2 = VANS AND WAGONS (4x2)	12 = Van - 127" W.B.		
	B3 = VANS AND WAGONS (4x2)	11 = Van - 109" W.B.		
	R1 = (T300) CONVENTIONAL TRUCK (4x2)	51 = Wagon - 109" W.B.		
	R2 = (T300) CONVENTIONAL TRUCK (4x2)	52 = Wagon - 127X" W.B.		
	R3 = (T300) CONVENTIONAL TRUCK (4x2)	61 = BR - 118.7" W.B.		
	N5 = MID SIZE PICK-UP (4X4)	62 = BR - 134.7" W.B.		
	R6 = (T300) CONVENTIONAL TRUCK (4x4)	63 = BR - 138.7" W.B. (Cab & Chassis)		
	R7 = (T300) CONVENTIONAL TRUCK (4x4)	64 = BR - 162.7" W.B. (Cab & Chassis)		
	R8 = (T300) CONVENTIONAL TRUCK (4x4)	31 = BR - 138.7" W.B. (Club Cab)		

AR = use ase required - = Non illustrated part

SHAFT, PROPELLER R3,6,7,8
Figure 16-180

16-180C

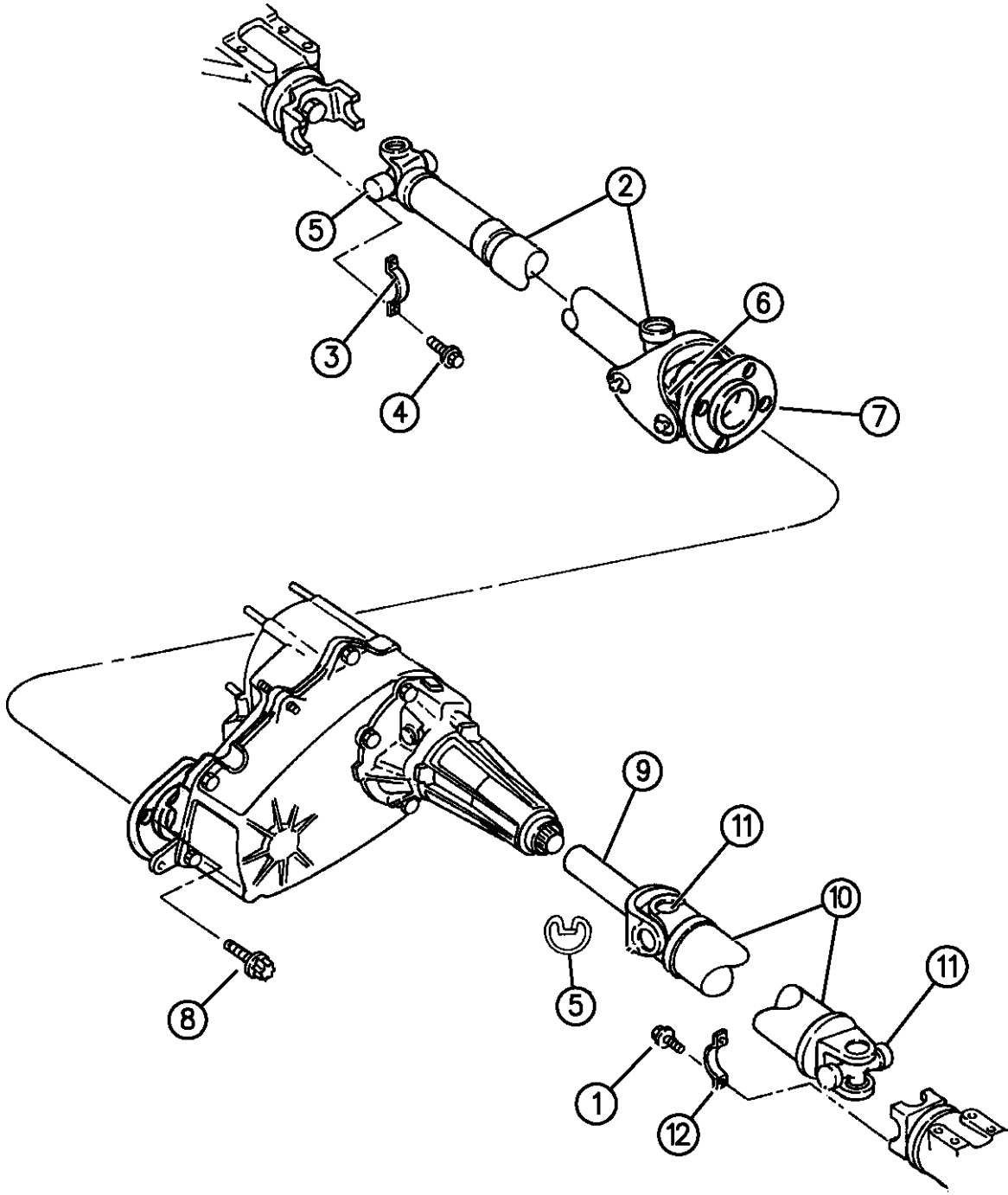

94316 180

ITEM	PART NUMBER	QTY	BODY	MODEL	DESCRIPTION
	52099219	1	32	8	154" W.B., w/Auto Trans. 46RH (DGR), w/Dana 80 Axle (DRL)
	52087698	1	32	3	154" W.B., w/Auto Trans. 47RH (DGY), w/Dana 80 Axle (DRL), w/Power Takeoff (DHY) 1995
	52105126	1	32	3,8	154" W.B., w/Auto Trans. 47RE (DGP), w/Dana 80 Axle (DRL), w/Power Takeoff (DHY) or (DHG) 241 H.D. 1996
	52087698	1	32	8	154" W.B., w/Auto Trans. 47RH (DGY), w/Dana 80 Axle (DRL)
	52087699	1	32	7,8	154" W.B., w/Man. Trans. (DDX), w/Dana 80 Axle (DRL), w/8.0L Eng., w/241HD. Transfer Case (DHG) 1995
	52087699	1	32	7,8	154" W.B., w/Man. Trans. (DDX), w/Dana 80 Axle (DRL), w/8.0L Eng., w/241HD. Transfer Case (DHG) 1996 (Up To 5-6-96)
	52105127	1	32	7,8	154" W.B., w/Man. Trans. (DDX), w/Dana 80 Axle (DRL), w/8.0L Eng., w/241HD. Transfer Case (DHG) 1996 (After 5-6-96)
	52099096	1	32	7,8	154" W.B., w/Man. Trans. (DDX), w/Dana 80 Axle (DRL), w/5.9L Diesel Eng., w/241HD. Transfer Case (DHG) 1995
	52099096	1	32	7,8	154" W.B., w/Man. Trans. (DDX), w/Dana 80 Axle (DRL), w/5.9L Diesel Eng., w/241HD. Transfer Case (DHG) 1996 (Up To 5-6-96)
	52105125	1	32	7,8	154" W.B., w/Man. Trans. (DDX), w/Dana 80 Axle (DRL), w/5.9L Diesel Eng., w/241HD. Transfer Case (DHG) 1996 (After 5-6-96)
11					PACKAGE, U-Joint
	04428800	1			w/Dana Axle (1410 Series)
	04504575	1			w/Chrysler Axle
12					CLAMP
	02781904	1			Chrysler 9.25 Axle
	04428723	1			Dana Axle

RAM VAN/WAGON DAKOTA RAM PICKUP, RAM CAB AND CHASSIS (943)

SERIES	LINE	BODY	ENGINE	TRANSMISSION
NA = Not Available	N1 = MID SIZE PICK-UP (4x2)	51 = Wagon - 127" W.B.	NA = Not Available	NA = Not Available
	B1 = VANS AND WAGONS (4x2)	13 = Van - 127X" W.B.		
	B2 = VANS AND WAGONS (4x2)	12 = Van - 127" W.B.		
	B3 = VANS AND WAGONS (4x2)	11 = Van - 109" W.B.		
	R1 = (T300) CONVENTIONAL TRUCK (4x2)	51 = Wagon - 109" W.B.		
	R2 = (T300) CONVENTIONAL TRUCK (4x2)	52 = Wagon - 127X" W.B.		
	R3 = (T300) CONVENTIONAL TRUCK (4x2)	61 = BR - 118.7" W.B.		
	N5 = MID SIZE PICK-UP (4X4)	62 = BR - 134.7" W.B.		
	R6 = (T300) CONVENTIONAL TRUCK (4x4)	63 = BR - 138.7" W.B. (Cab & Chassis)		
	R7 = (T300) CONVENTIONAL TRUCK (4x4)	64 = BR - 162.7" W.B. (Cab & Chassis)		
	R8 = (T300) CONVENTIONAL TRUCK (4x4)	31 = BR - 138.7" W.B. (Club Cab)		

AR = use ase required - = Non illustrated part

SHAFT, PROPELLER R3,6,7,8
Figure 16-180

16-180C

ITEM	PART NUMBER	QTY	BODY	MODEL	DESCRIPTION
------	-------------	-----	------	-------	-------------

13					BRACKET, Center Bearing
	52098122	1	32	6	
	52087582	1	32,64	3,7,8	
-	52097944	1	32,64	3,7,8	SHEILD, Exhaust Heat To Center Bearing
14	52098490	1			NUT, Bracket Center Bearing
15					BEARING PACKAGE, Driveshaft Center
	04411972	1		1,6	w/9.25 Chrysler Axle (DRB,DRG)
	04773014	1		2,3,7,8	w/Dana Axle (DRD,DRE,DRL)

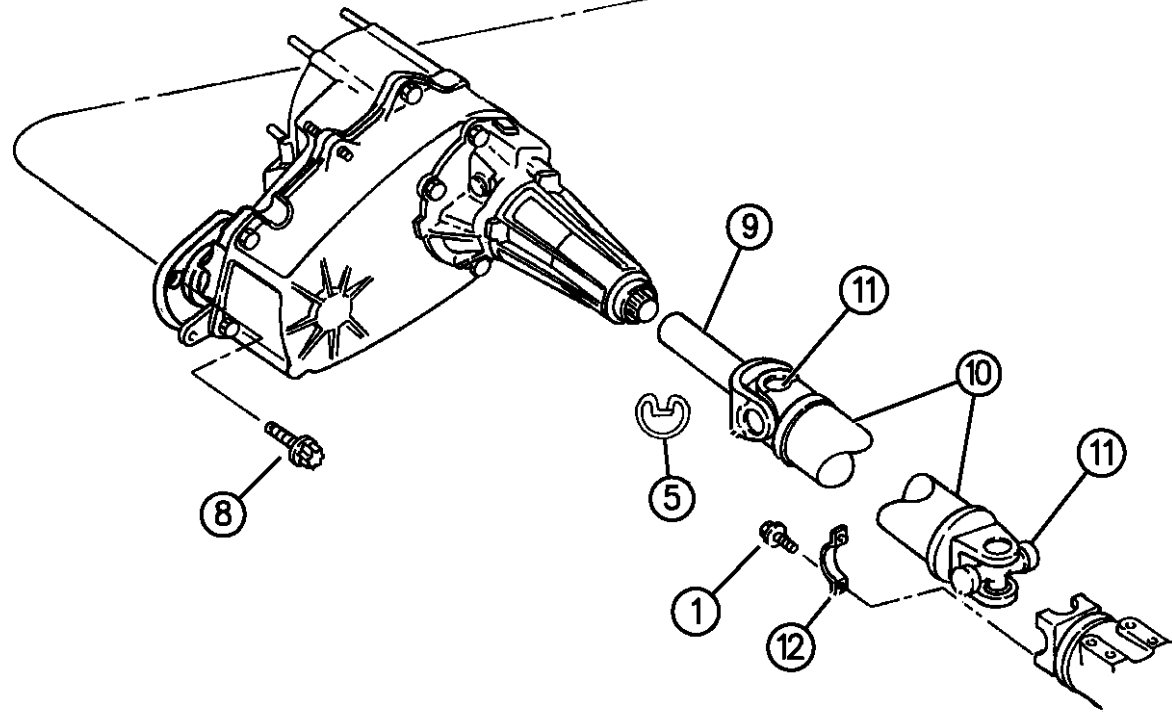
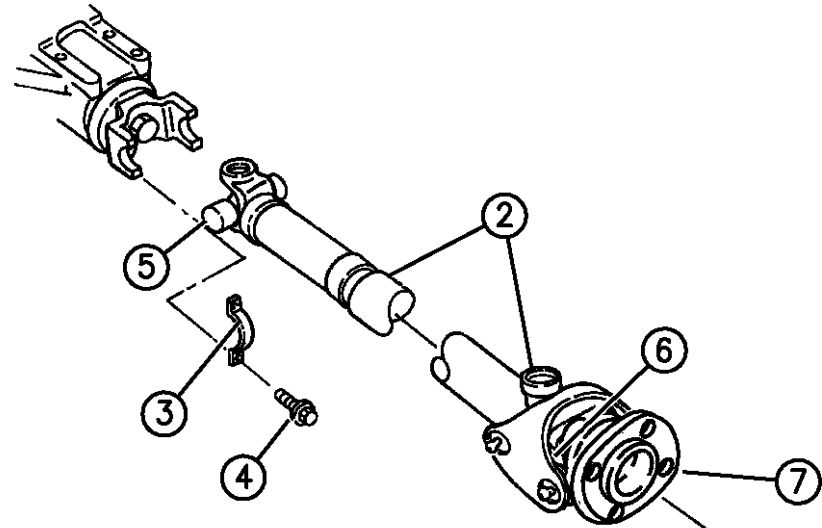

94316 180

RAM VAN/WAGON DAKOTA RAM PICKUP, RAM CAB AND CHASSIS (943)

SERIES	LINE	BODY	ENGINE	TRANSMISSION
NA = Not Available	N1 = MID SIZE PICK-UP (4x2)	51 = Wagon - 127" W.B.	NA = Not Available	NA = Not Available
	B1 = VANS AND WAGONS (4x2)	13 = Van - 127X" W.B.		
	B2 = VANS AND WAGONS (4x2)	12 = Van - 127" W.B.		
	B3 = VANS AND WAGONS (4x2)	11 = Van - 109" W.B.		
	R1 = (T300) CONVENTIONAL TRUCK (4x2)	51 = Wagon - 109" W.B.		
	R2 = (T300) CONVENTIONAL TRUCK (4x2)	52 = Wagon - 127X" W.B.		
	R3 = (T300) CONVENTIONAL TRUCK (4x2)	61 = BR - 118.7" W.B.		
	N5 = MID SIZE PICK-UP (4X4)	62 = BR - 134.7" W.B.		
	R6 = (T300) CONVENTIONAL TRUCK (4x4)	63 = BR - 138.7" W.B. (Cab & Chassis)		
	R7 = (T300) CONVENTIONAL TRUCK (4x4)	64 = BR - 162.7" W.B. (Cab & Chassis)		
	R8 = (T300) CONVENTIONAL TRUCK (4x4)	31 = BR - 138.7" W.B. (Club Cab)		

AR = use ase required - = Non illustrated part

YOKE, REAR AXLE B, N, R BODY
Figure 16-210

16-210A

ITEM	PART NUMBER	QTY	BODY	MODEL	DESCRIPTION
1					YOKE, Rear Axle
	04137976	1	B		8.25 Axle (DRA) Stamped 4137978
	03432487	1	B		9.25 Axle (DRB,DRG)
	04746029	1	B		Dana 60 Axle (DRD)
	03723251	1	N		7.25 Axle (DRH)
	04137976	1	N		8.25 Axle (DRA)
	03432487	1	R		9.25 Axle (DRB,DRG)
	04746029	1	R		Dana 60/70 Axle (DRD,DRE)
	04746987	1	R		Dana 80 Axle (DRL) 1994-95
	04856840	1	R		Dana 80 Axle (DRL) 1996
2					WASHER, Axle Yoke
	02070117	1			Chrysler Axle
	01795175	1			Dana 60/70 Axle
	04773240	1			Dana 80 Axle
3					NUT, Axle Yoke
	06028041	1			Chrysler Axle
	01795173	1			Dana 60/70 Axle
	04773239	1			Dana 80 Axle

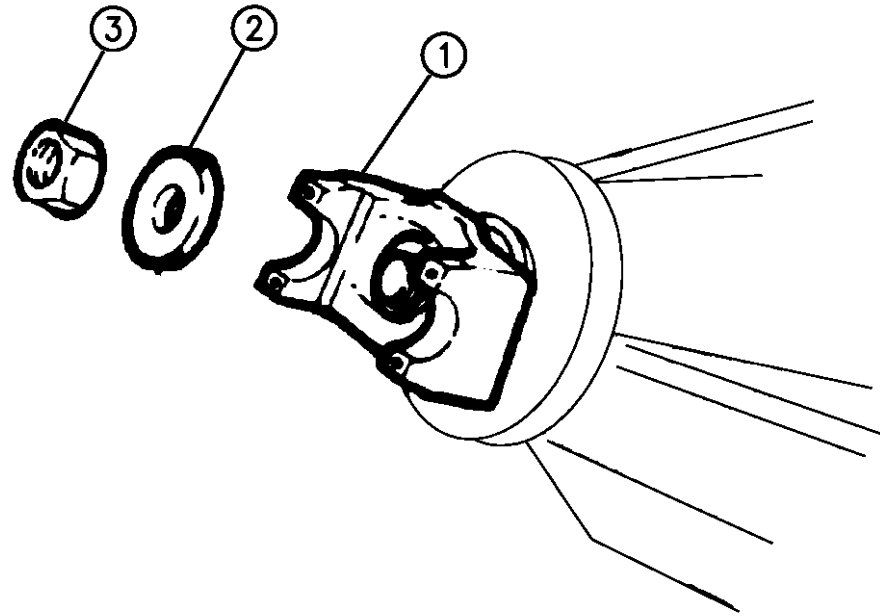

RAM VAN/WAGON DAKOTA RAM PICKUP, RAM CAB AND CHASSIS (943)

SERIES	LINE	BODY	ENGINE	TRANSMISSION
NA = Not Available	N1 = MID SIZE PICK-UP (4x2)	51 = Wagon - 127" W.B.	NA = Not Available	NA = Not Available
	B1 = VANS AND WAGONS (4x2)	13 = Van - 127X" W.B.		
	B2 = VANS AND WAGONS (4x2)	12 = Van - 127" W.B.		
	B3 = VANS AND WAGONS (4x2)	11 = Van - 109" W.B.		
	R1 = (T300) CONVENTIONAL TRUCK (4x2)	51 = Wagon - 109" W.B.		
	R2 = (T300) CONVENTIONAL TRUCK (4x2)	52 = Wagon - 127X" W.B.		
	R3 = (T300) CONVENTIONAL TRUCK (4x2)	61 = BR - 118.7" W.B.		
	R4 = (T300) CONVENTIONAL TRUCK (4x2)	62 = BR - 134.7" W.B.		
	R5 = (T300) CONVENTIONAL TRUCK (4x2)	63 = BR - 138.7" W.B. (Cab & Chassis)		
	R6 = (T300) CONVENTIONAL TRUCK (4x2)	64 = BR - 162.7" W.B. (Cab & Chassis)		
	R7 = (T300) CONVENTIONAL TRUCK (4x2)	31 = BR - 138.7" W.B. (Club Cab)		
	R8 = (T300) CONVENTIONAL TRUCK (4x4)			
	R9 = (T300) CONVENTIONAL TRUCK (4x4)			
	R10 = (T300) CONVENTIONAL TRUCK (4x4)			
	R11 = (T300) CONVENTIONAL TRUCK (4x4)			

94316 210

AR = use ase required - = Non illustrated part

GROUP-17 REAR SUSPENSION

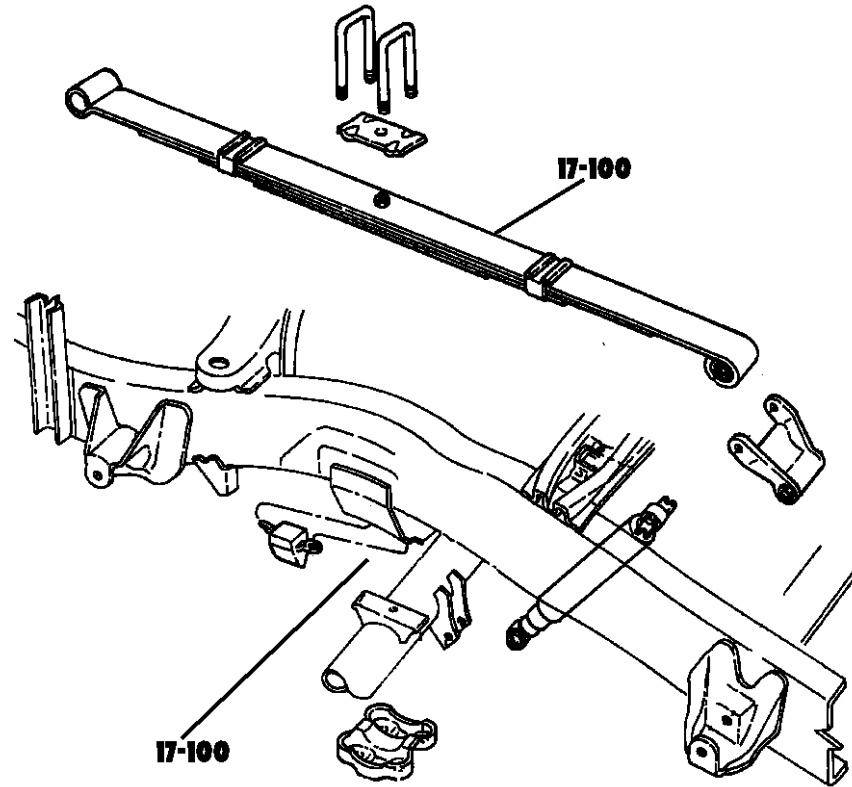

Group - 17 REAR SUSPENSION

Group-Fig. No.

Illustration Title

REAR SUSPENSION

SUSPENSION, REAR LEAF WITH SHOCK ABSORBER B1,2.....	Fig. 17 - 110
SUSPENSION, REAR LEAF WITH SHOCK ABSORBER B3.....	Fig. 17 - 120
SUSPENSION, REAR LEAF WITH SHOCK ABSORBER N1.....	Fig. 17 - 130
SUSPENSION, REAR LEAF WITH SHOCK ABSORBER N5.....	Fig. 17 - 140
SUSPENSION, REAR LEAF WITH SHOCK ABSORBER R-BODY.....	Fig. 17 - 150

REAR STABILIZER

STABILIZER, REAR R-BODY.....	Fig. 17 - 210
------------------------------	---------------

<p>17-100 REAR SUSPENSION</p>	<p>17-100 SPRINGS</p>		
--	----------------------------------	--	--

SUSPENSION, REAR LEAF WITH SHOCK ABSORBER B1,2
Figure 17-110

17-110

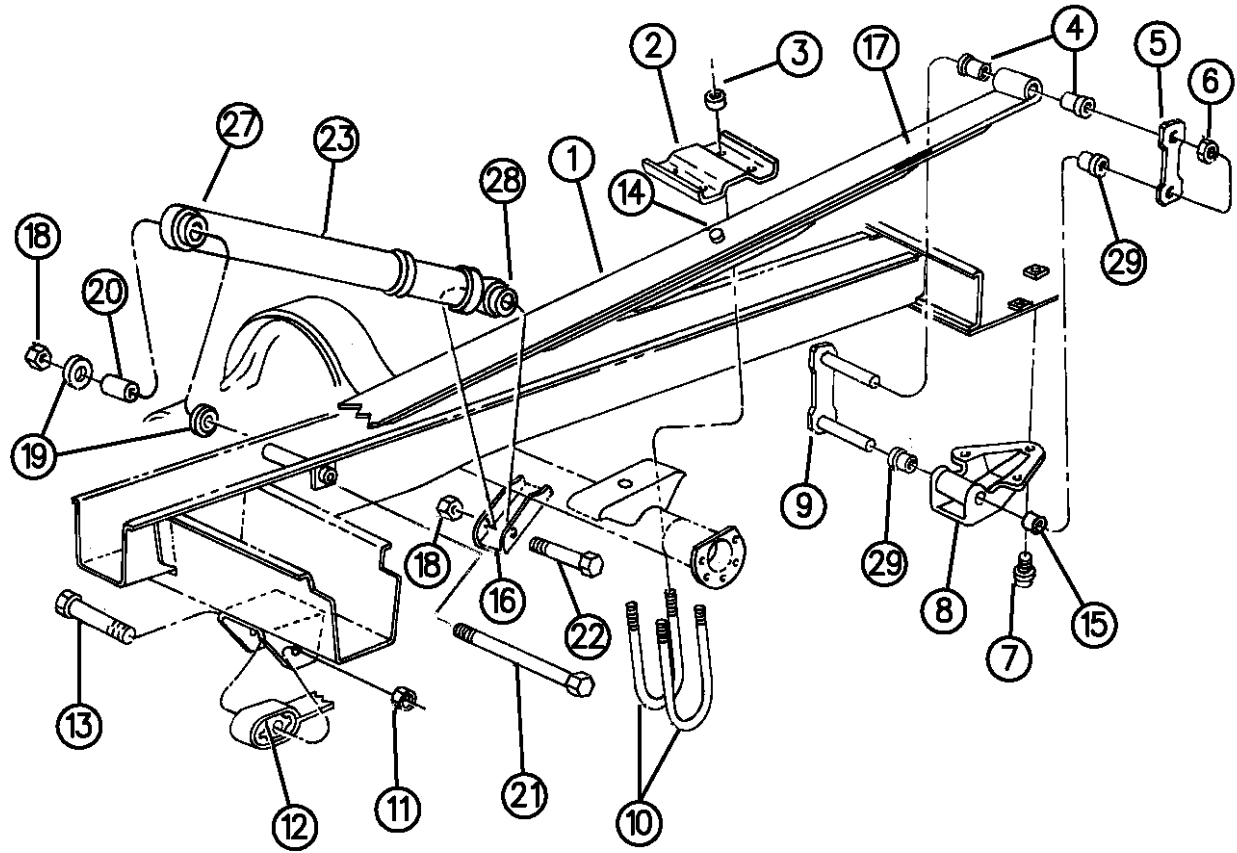

ITEM	PART NUMBER	QTY	BODY	MODEL	DESCRIPTION
NOTE: Sales Code SGA = Standard Shock Absorbers					
NOTE: Sales Code SGB = Heavy Duty Shock Absorbers					
NOTE: Sales Codes Z1A,Z1B,Z1C,Z1D = Gross Vehical Weight Ratings (GVW)					
NOTE: Spring Ratings Are Listed As Pad/Ground Capacity And Sales Code.					
1					SPRING, Rear
	04228426	2	B1		1200/1375 LB. (SNB 1994)(ZAR,ZNR 1995-96)
	04228427	2	B1		1400/1610 LB. (SND 1994)(ZBR,ZPR 1995-96)
	04228428	2	B1,2		1600/1810 LB. (SNE 1994)(ZCR,ZRR 1995-96)
	04228429	2	B1,2		1800/1980 LB. (SNG 1994)(ZDR,ZSR 1995-96)
2					PLATE, Rear Spring
	04420352	2			w/8.25 (DRA) and 9.25 (DRB) Axle
	55024583	2			w/9.25 (DRG) Axle
3	06023019	8			NUT, Clip
4	01400269	4			BUSHING, Shackle Spring
5					PLATE, Shackle-In Shackle Package Item 9
6	00152346	4			NUT, Shackle-7/16-14
7	06033841	6			SCREW, Bracket to frame-7/13-14 x 1.25
8	04039356	2	B1,2		BRACKET, w/SLEEVE, Shackle-With 1200, 1400, 1600# Spring at Pad
	04089314	1	B1,2		BRACKET, Shackle w/ 1800# Spring At Pad, Right
	04089315	1	B1,2		BRACKET, Shackle w/ 1800# Spring At Pad, Left
9	04131312	2	B1,2		SHACKLE and BUSHING PACKAGE, w/1200,1400,1600 Lb. Spring Consists Of:

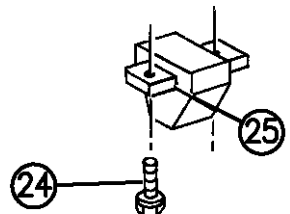
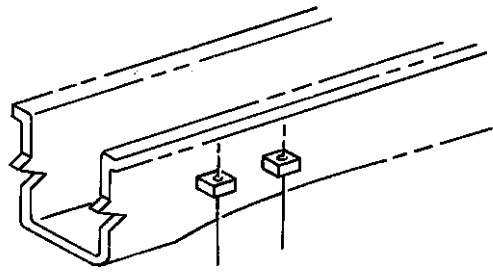

94317 110

RAM VAN/WAGON DAKOTA RAM PICKUP, RAM CAB AND CHASSIS (943)

SERIES	LINE	BODY	ENGINE	TRANSMISSION
NA = Not Available	N1 = MID SIZE PICK-UP (4x2)	51 = Wagon - 127" W.B.	NA = Not Available	NA = Not Available
	B1 = VANS AND WAGONS (4x2)	13 = Van - 127X" W.B. 12 = Van - 127" W.B. 11 = Van - 109" W.B.		
	B2 = VANS AND WAGONS (4x2)	51 = Wagon - 109" W.B. 52 = Wagon - 127X" W.B.		
	B3 = VANS AND WAGONS (4x2)	61 = BR - 118.7" W.B. 62 = BR - 134.7" W.B. 63 = BR - 138.7" W.B.		
	R1 = (T300) CONVENTIONAL TRUCK (4x2)	(Cab & Chassis) 64 = BR - 162.7" W.B.		
	R2 = (T300) CONVENTIONAL TRUCK (4x2)	(Cab & Chassis) 31 = BR - 138.7" W.B. (Club Cab)		
	R3 = (T300) CONVENTIONAL TRUCK (4x2)			
	N5 = MID SIZE PICK-UP (4X4)			
	R6 = (T300) CONVENTIONAL TRUCK (4x4)			
	R7 = (T300) CONVENTIONAL TRUCK (4x4)			
	R8 = (T300) CONVENTIONAL TRUCK (4x4)			

AR = use ase required - = Non illustrated part

SUSPENSION, REAR LEAF WITH SHOCK ABSORBER B1,2
Figure 17-110

17-110

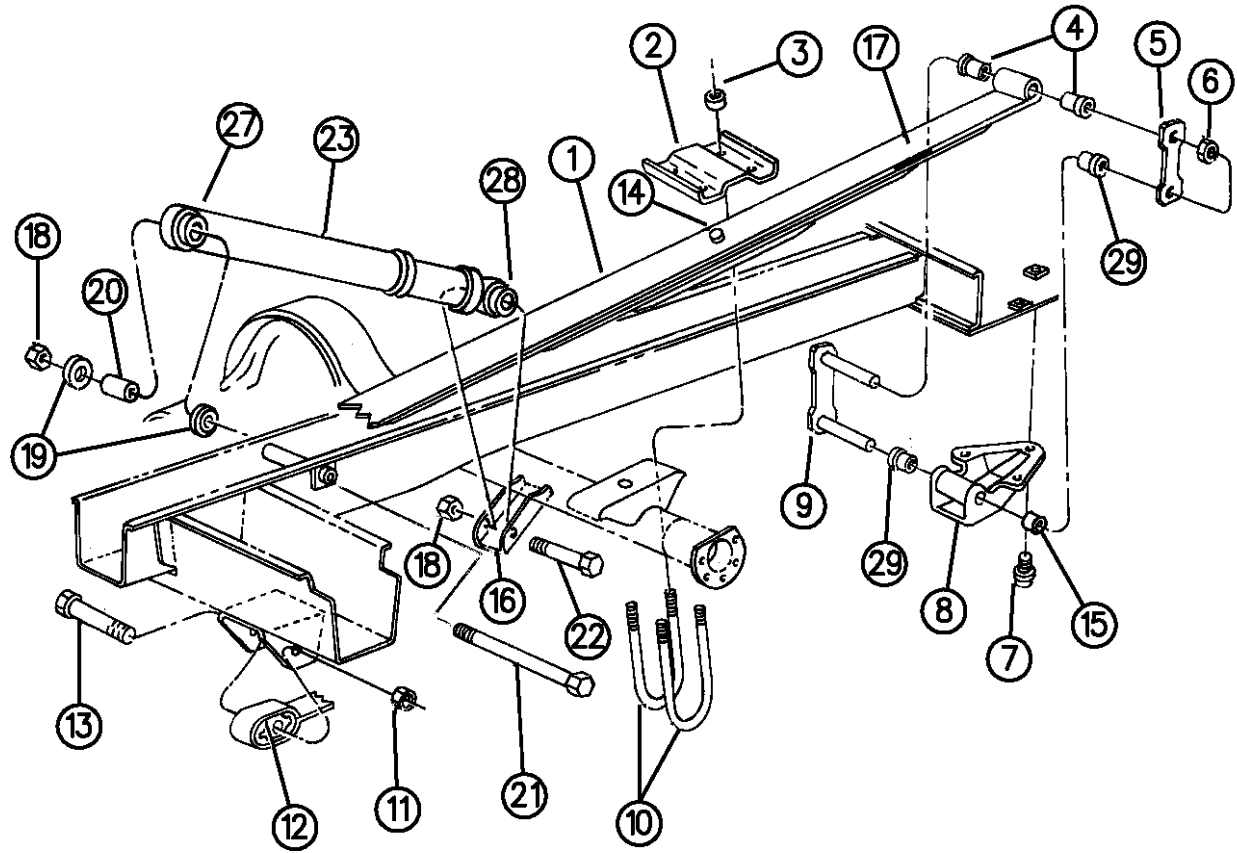

ITEM	PART NUMBER	QTY	BODY	MODEL	DESCRIPTION
					Shackle (1) Plate (1) 3643988 BUSHING, Shackle Bracket (2) 1400269 BUSHING, Shackle Spring (2) 152346 NUT,Pin (2)
	04131313	2		B1,2	SHACKLE and BUSHING PKG., Rear w/1800 Lb. Sprg. Consists Of: Shackle & Pin (1) PLATE, Shackle (1) INSERT, Shackle (1) 152346 NUT, Shackle Pin (2) 1400269 BUSHING, Shackle Spring (2) 3643988 BUSHING, Shackle Bracket (2)
10	03491296	4			CLIP, Spring-1/2-20x6.25-2" Thd.
	01829929	4			INSULATOR, Alignment Clip
	02808399	2			SPRING PACKAGE, Alignment Clip Consists Of: 1829929 Insulator, Alignment (1) CLIP, Alignment (1) CLAMP, Alignment (1)
11	00152353	2			NUT, Pivot Bolt-5/8-18

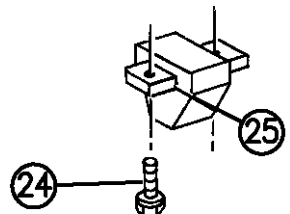
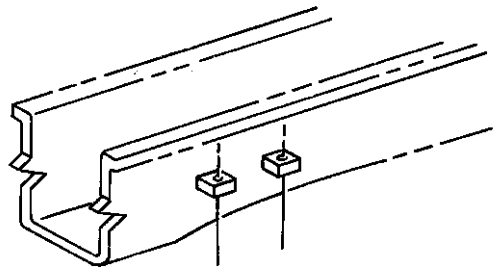

94317 110

RAM VAN/WAGON DAKOTA RAM PICKUP, RAM CAB AND CHASSIS (943)

SERIES	LINE	BODY	ENGINE	TRANSMISSION
NA = Not Available	N1 = MID SIZE PICK-UP (4x2) B1 = VANS AND WAGONS (4x2) B2 = VANS AND WAGONS (4x2) B3 = VANS AND WAGONS (4x2) R1 = (T300) CONVENTIONAL TRUCK (4x2) R2 = (T300) CONVENTIONAL TRUCK (4x2) R3 = (T300) CONVENTIONAL TRUCK (4x2) N5 = MID SIZE PICK-UP (4X4) R6 = (T300) CONVENTIONAL TRUCK (4x4) R7 = (T300) CONVENTIONAL TRUCK (4x4) R8 = (T300) CONVENTIONAL TRUCK (4x4)	51 = Wagon - 127" W.B. 13 = Van - 127X" W.B. 12 = Van - 127" W.B. 11 = Van - 109" W.B. 51 = Wagon - 109" W.B. 52 = Wagon - 127X" W.B. 61 = BR - 118.7" W.B. 62 = BR - 134.7" W.B. 63 = BR - 138.7" W.B. (Cab & Chassis) 64 = BR - 162.7" W.B. (Cab & Chassis) 31 = BR - 138.7" W.B. (Club Cab)	NA = Not Available	NA = Not Available

AR = use ase required - = Non illustrated part

SUSPENSION, REAR LEAF WITH SHOCK ABSORBER B1,2
Figure 17-110

17-110

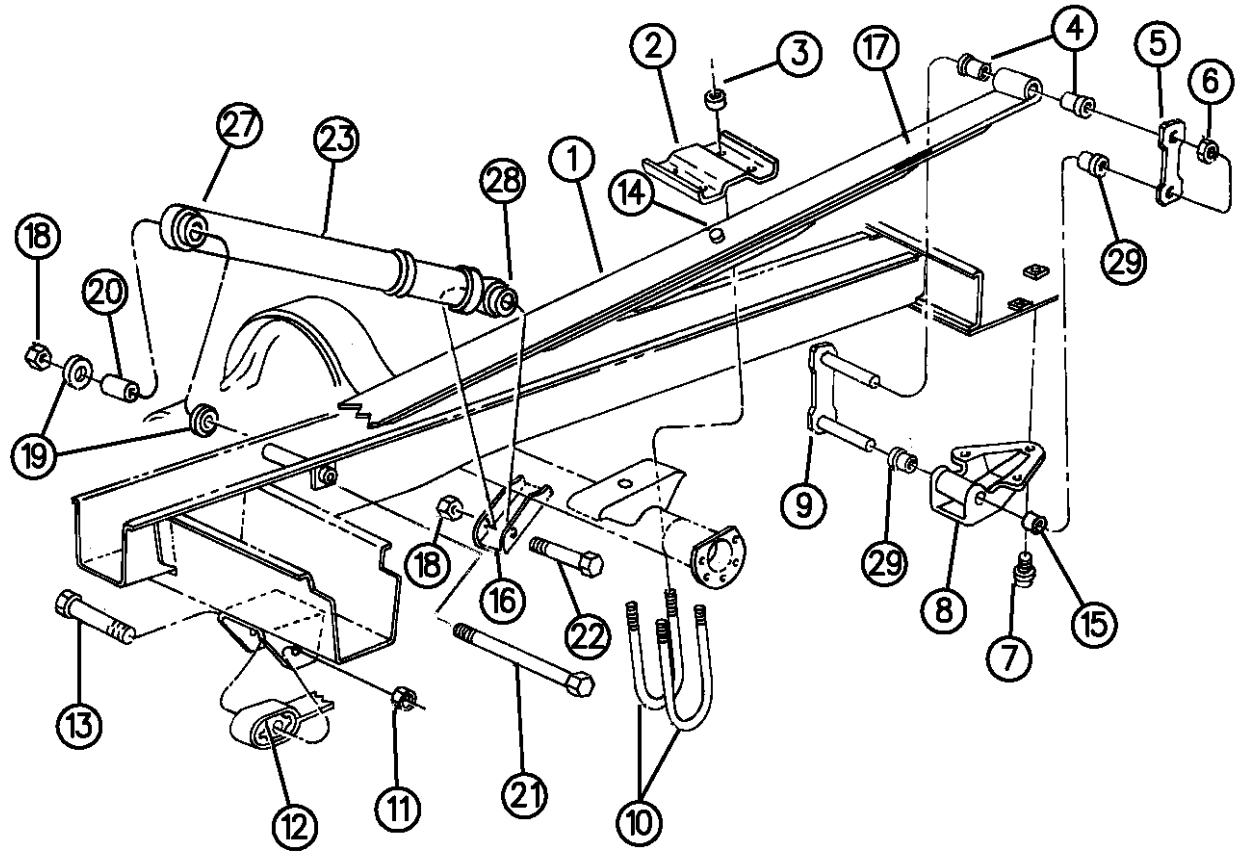

ITEM	PART NUMBER	QTY	BODY	MODEL	DESCRIPTION
12					BUSHING, Rear Spring Eye
	03898814	AR			3" O.D.x 5/8" I.D.x 3" Long
13	06029377	2			BOLT, Rear Spring Front Pivot
14					BOLT, Rear Spring Main Center
	00593805	AR			3/8-24 x 5.00
	02961234	AR			3/8-24 x 2.125
	02953358	AR			3/8-24 x 1.75
15					INSERT, w/6400 Lb.G.V.W.-In Pkg. Item 5 & 9
16		2			BRACKET, Shock Abs. (Not Serv.)
17	04228368	AR			INTERLINER, Leaf Spring
18		AR			NUT, 1/2-20 (Not Serv.)
19	01319554	4			RETAINER, Shock Absorber Bushing
20	04116580	2			SPACER, Pivot Bushing Retainer
21	09431957	2			BOLT, 1/2-13 x 6.75
22		2			BOLT, 1/2-13 x 2.75 (Not Serv.)
23					SHOCK ABSORBER, Rear
	04740245	2	B1		w/Standard Shocks (SGA), w/5000-5300 lb. GVW(Z1A,Z1B)
	04740246	2	B1,2		w/Standard Shocks (SGA), w/5500-6010 lb. GVW(Z1C,Z1D)
	04740247	2	B2		w/Standard Shocks (SGA), w/6400 lb. GVW(Z2B)
	04740244	2	B1,2		w/Heavy Duty Shocks (SGB)
	04039137	4			BUSHING, Shock Absorber Upper Mounting

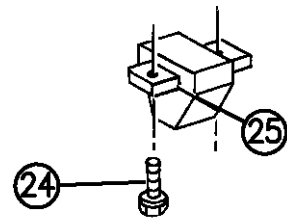
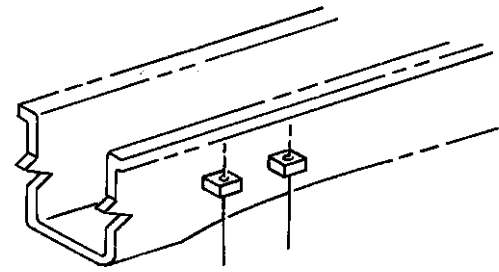

94317 110

RAM VAN/WAGON DAKOTA RAM PICKUP, RAM CAB AND CHASSIS (943)

SERIES	LINE	BODY	ENGINE	TRANSMISSION
NA = Not Available	N1 = MID SIZE PICK-UP (4x2)	51 = Wagon - 127" W.B.	NA = Not Available	NA = Not Available
	B1 = VANS AND WAGONS (4x2)	13 = Van - 127X" W.B.		
	B2 = VANS AND WAGONS (4x2)	12 = Van - 127" W.B.		
	B3 = VANS AND WAGONS (4x2)	11 = Van - 109" W.B.		
	R1 = (T300) CONVENTIONAL TRUCK (4x2)	51 = Wagon - 109" W.B.		
	R2 = (T300) CONVENTIONAL TRUCK (4x2)	52 = Wagon - 127X" W.B.		
	R3 = (T300) CONVENTIONAL TRUCK (4x2)	61 = BR - 118.7" W.B.		
	N5 = MID SIZE PICK-UP (4X4)	62 = BR - 134.7" W.B.		
	R6 = (T300) CONVENTIONAL TRUCK (4x4)	63 = BR - 138.7" W.B. (Cab & Chassis)		
	R7 = (T300) CONVENTIONAL TRUCK (4x4)	64 = BR - 162.7" W.B. (Cab & Chassis)		
	R8 = (T300) CONVENTIONAL TRUCK (4x4)	31 = BR - 138.7" W.B. (Club Cab)		

AR = use ase required - = Non illustrated part

SUSPENSION, REAR LEAF WITH SHOCK ABSORBER B1,2
Figure 17-110

17-110

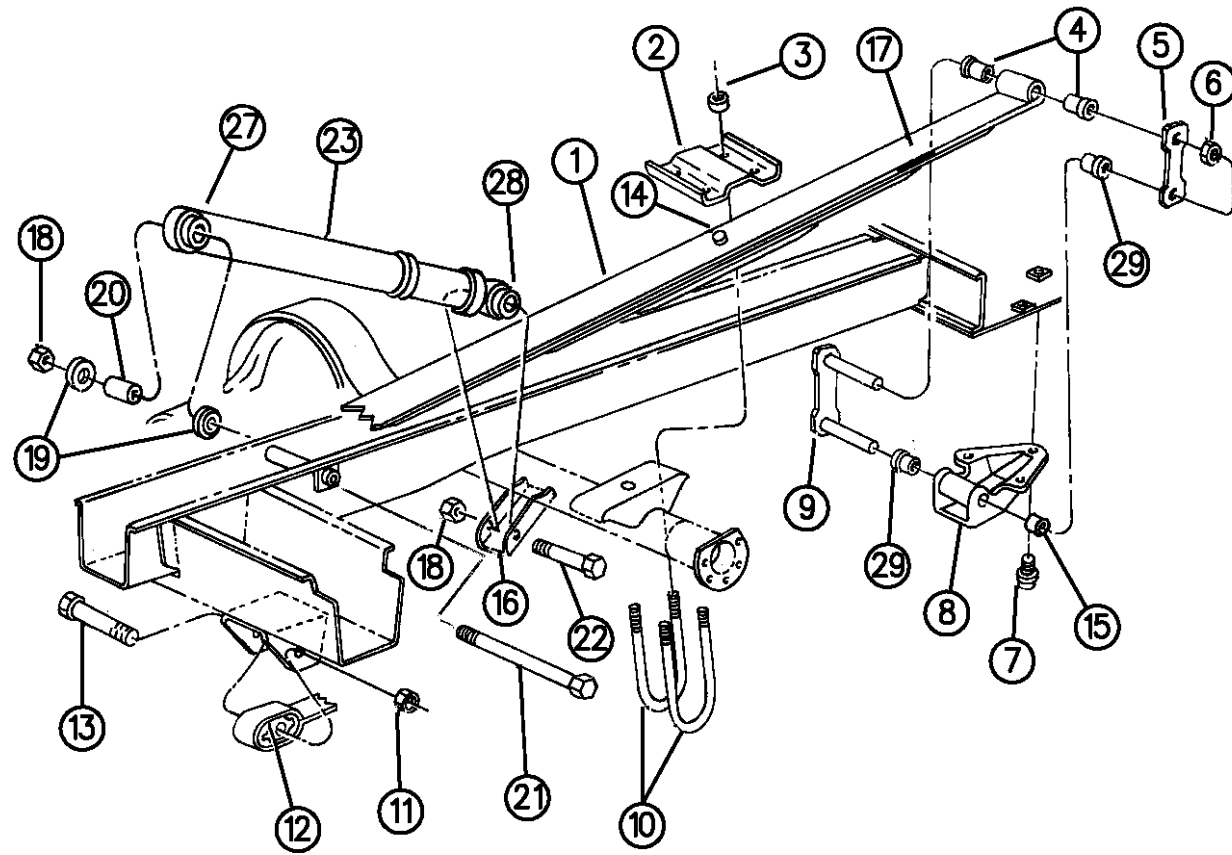

ITEM	PART NUMBER	QTY	BODY	MODEL	DESCRIPTION
	02229479	2			BUSHING, Rear Shock Absorber-With 3300 Lb. Axle
24		2			SCREW, 1/4-20 x 1.50 (Not Serviced)
25	03400611	2			BUMPER, Rear Spring
27	02206923	2			BUSHING, Shock Upper Eye
28		AR			BUSHING, Shock Lower Eye (Serv. in item 9)
29		4			BUSHING, Shackle Bracket-Serviced In Item 9

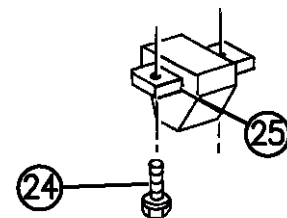
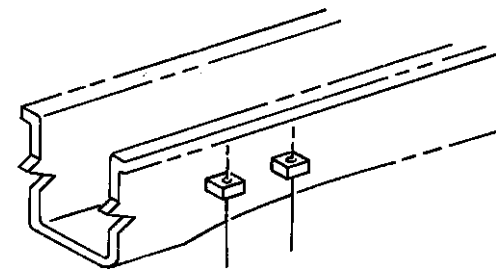

94317 110

RAM VAN/WAGON DAKOTA RAM PICKUP, RAM CAB AND CHASSIS (943)

SERIES	LINE	BODY	ENGINE	TRANSMISSION
NA = Not Available	N1 = MID SIZE PICK-UP (4x2)	51 = Wagon - 127" W.B.	NA = Not Available	NA = Not Available
	B1 = VANS AND WAGONS (4x2)	13 = Van - 127X" W.B.		
	B2 = VANS AND WAGONS (4x2)	12 = Van - 127" W.B.		
	B3 = VANS AND WAGONS (4x2)	11 = Van - 109" W.B.		
	R1 = (T300) CONVENTIONAL TRUCK (4x2)	51 = Wagon - 109" W.B.		
	R2 = (T300) CONVENTIONAL TRUCK (4x2)	52 = Wagon - 127X" W.B.		
	R3 = (T300) CONVENTIONAL TRUCK (4x2)	61 = BR - 118.7" W.B.		
	N5 = MID SIZE PICK-UP (4X4)	62 = BR - 134.7" W.B.		
	R6 = (T300) CONVENTIONAL TRUCK (4x4)	63 = BR - 138.7" W.B. (Cab & Chassis)		
	R7 = (T300) CONVENTIONAL TRUCK (4x4)	64 = BR - 162.7" W.B. (Cab & Chassis)		
	R8 = (T300) CONVENTIONAL TRUCK (4x4)	31 = BR - 138.7" W.B. (Club Cab)		

AR = use ase required - = Non illustrated part

SUSPENSION, REAR LEAF WITH SHOCK ABSORBER B3

Figure 17-120

17-120

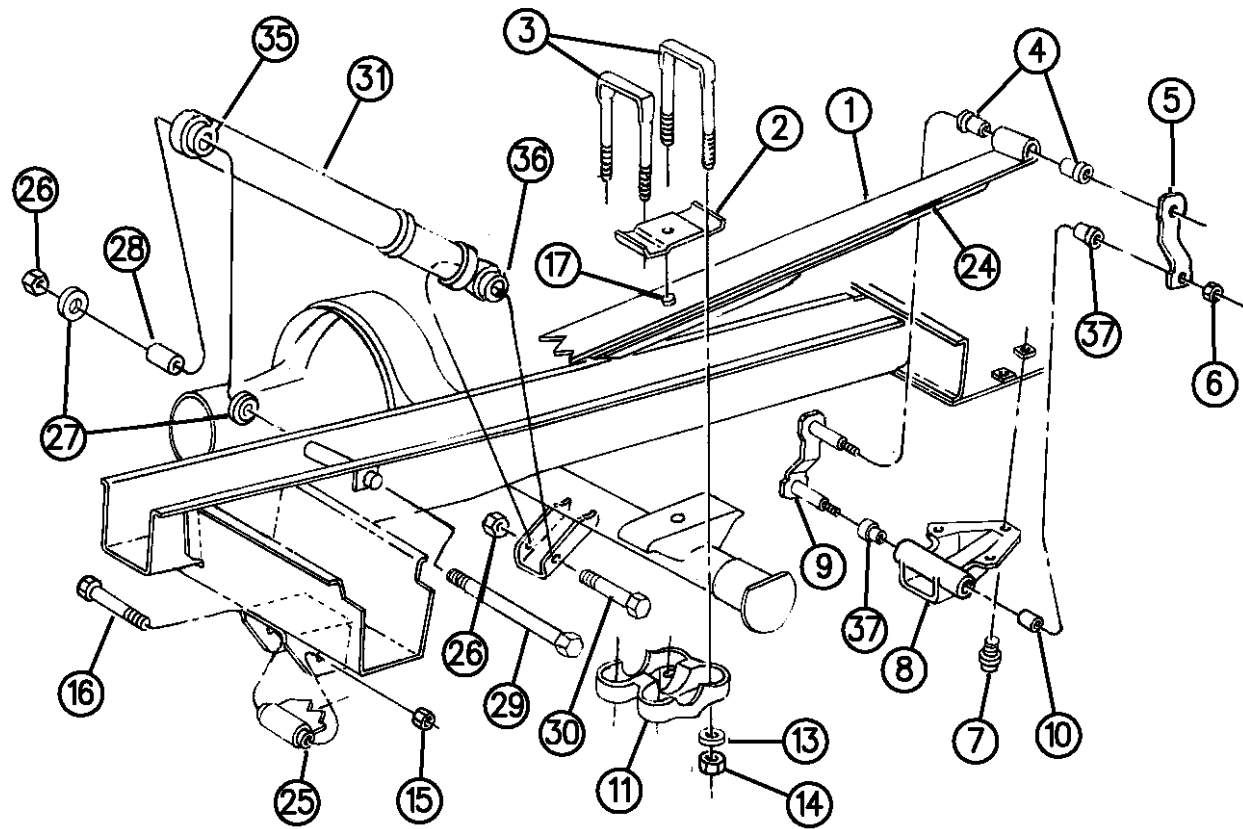

ITEM	PART NUMBER	QTY	BODY	MODEL	DESCRIPTION
NOTE: Sales Code SGB = Heavy Duty Shock Absorbers					
NOTE: Spring Rating Are Listed As Pad/Ground Capacity And Sales Code.					
NOTE: Sales Code SGA = Standard Shock Absorbers					
1					SPRING, Rear
	04228429	2	B3		1800/1980 Lb., (SNG 1994)(ZDR,ZSR 1995-96)
	04228430	2	B3		2100/2360 Lb., (SNJ 1994) (ZER,ZTR 1995-96)
	04420351	2	B3		2400/2670 Lb., (SNK 1994) (ZZGR,ZVR 1995-96)
	52039004	2	B3		2500/2770 Lb., (SNL 1994) (ZFR,ZUR 1995-96)
	04228433	2	B3		2750/3100 Lb., (SNM 1994) (ZHR,ZWR 1995-96)
2	03496266	2			SEAT, Clip
3	04228068	4			CLIP, Spring w/ 2750# & 3400# Spring
	03633999	4			w/ 2100# 2400# & 2500# Spring
	01829929	4			INSULATOR, Alignment Clip
	02808399	2			SPRING PACKAGE, Alignment Clip
					Consists Of:
					1829929 Insulator, Alignment (1)
					Clip, Alignment (1)
					Clamp, Alignment (1)
4	01400269	8			BUSHING, Shackle Spring
5					PLATE, Shackle-1800,2100,2400,2500 lb.spring at pad in 4131313 shackle pkg.-item 9
					PLATE, Shackle-1750,2300 lb.spring at pad-in 3514978 shackle pkg.-item 5

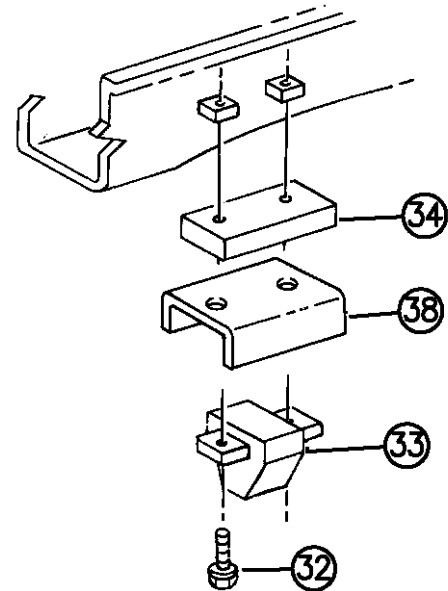
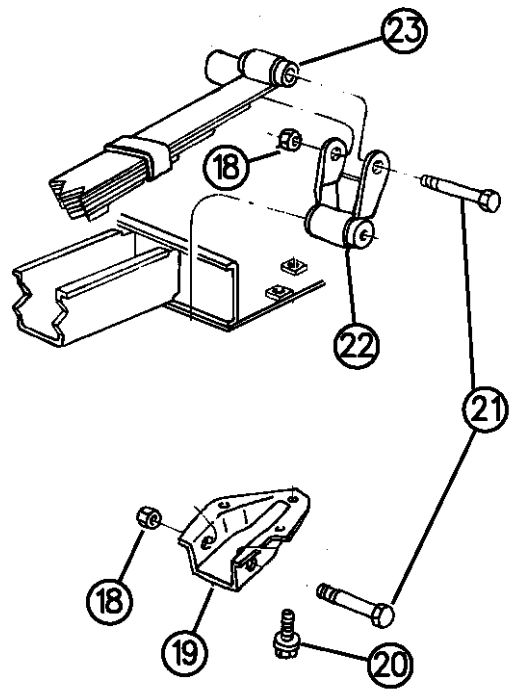

94317 120

RAM VAN/WAGON DAKOTA RAM PICKUP, RAM CAB AND CHASSIS (943)

SERIES	LINE	BODY	ENGINE	TRANSMISSION
NA = Not Available	N1 = MID SIZE PICK-UP (4x2)	51 = Wagon - 127" W.B.	NA = Not Available	NA = Not Available
	B1 = VANS AND WAGONS (4x2)	13 = Van - 127X" W.B.		
	B2 = VANS AND WAGONS (4x2)	12 = Van - 127" W.B.		
	B3 = VANS AND WAGONS (4x2)	11 = Van - 109" W.B.		
	R1 = (T300) CONVENTIONAL TRUCK (4x2)	51 = Wagon - 109" W.B.		
	R2 = (T300) CONVENTIONAL TRUCK (4x2)	52 = Wagon - 127X" W.B.		
	R3 = (T300) CONVENTIONAL TRUCK (4x2)	61 = BR - 118.7" W.B.		
	N5 = MID SIZE PICK-UP (4X4)	62 = BR - 134.7" W.B.		
	R6 = (T300) CONVENTIONAL TRUCK (4x4)	63 = BR - 138.7" W.B. (Cab & Chassis)		
	R7 = (T300) CONVENTIONAL TRUCK (4x4)	64 = BR - 162.7" W.B. (Cab & Chassis)		
	R8 = (T300) CONVENTIONAL TRUCK (4x4)	31 = BR - 138.7" W.B. (Club Cab)		

AR = use ase required - = Non illustrated part

SUSPENSION, REAR LEAF WITH SHOCK ABSORBER B3

Figure 17-120

17-120

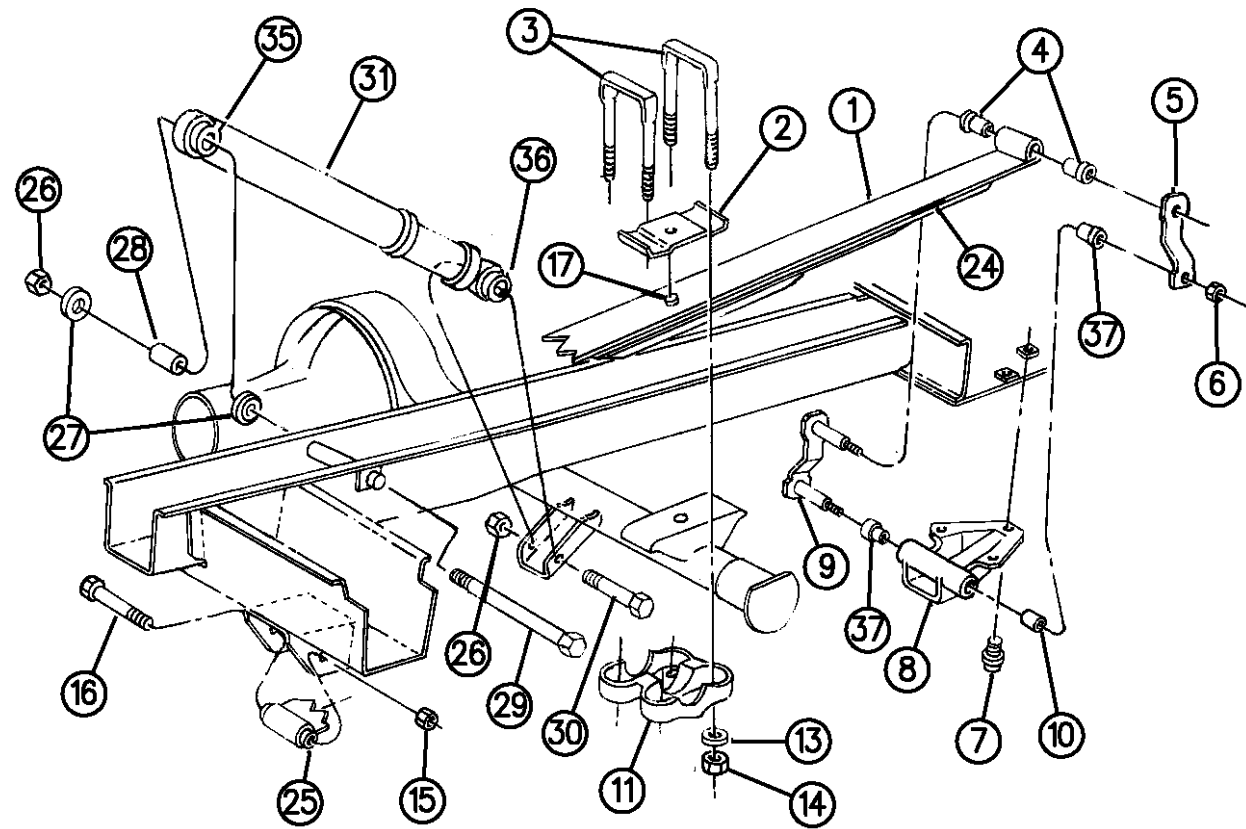

ITEM	PART NUMBER	QTY	BODY	MODEL	DESCRIPTION
	03514978	2			SHACKLE and PIN PACKAGE Consists Of: Shackle & Pin Assy. (1) Plate (1) Insert (1) 1400269 Bushing (4) 271502 Nut (2)
	04210985	2			BRACKET, Rear susp.shackle rebound stop-2400 lb. Spd. At Pad
6	00152346	4			NUT, Shackle Bolt-7/16-14
7	06033841	6			SCREW, Braket To Frame
8	04089314	1			BRACKET and SLEEVE, Shackle w/2100,2400,2500# Sprg., Right
	04089315	1			BRACKET and SLEEVE, Shackle w/2100,2400,2500# Sprg., Left
9	04131313	2			SHACKLE and BUSHING PACKAGE, Rear Spring w/1800,2100,2400,2500 Lb.Spring At Pad Consists Of: Shackle & Pin (1) PLATE,Shackle (1) INSERT,Shackle (1) 152346 NUT,Shackle Pin (2) 1400269 BUSHING,Shackle Spring (2) BUSHING,Shackle Pivot (2)

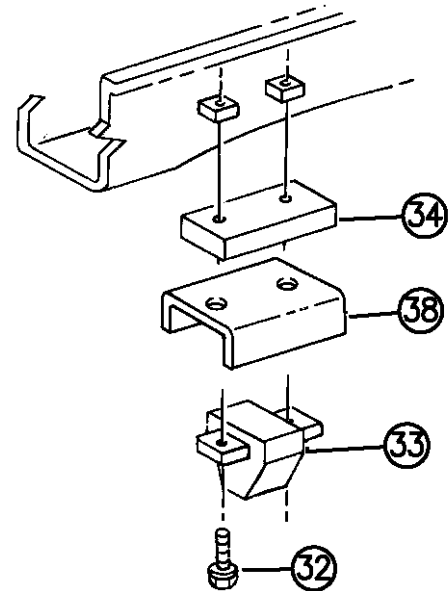
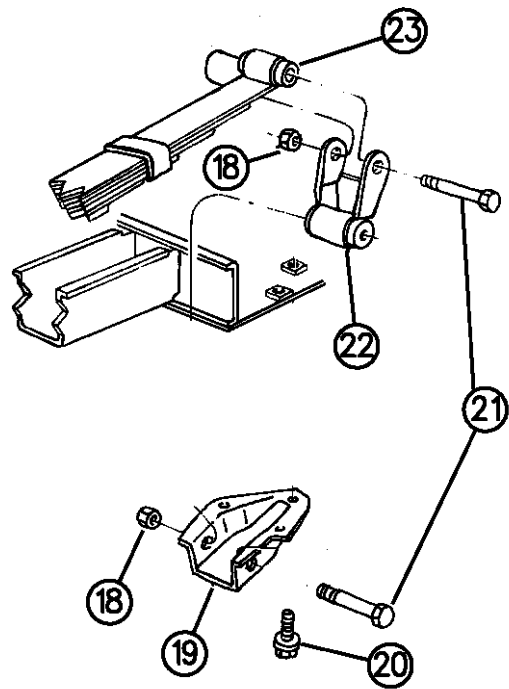

94317 120

RAM VAN/WAGON DAKOTA RAM PICKUP, RAM CAB AND CHASSIS (943)

SERIES	LINE	BODY	ENGINE	TRANSMISSION
NA = Not Available	N1 = MID SIZE PICK-UP (4x2)	51 = Wagon - 127" W.B.	NA = Not Available	NA = Not Available
	B1 = VANS AND WAGONS (4x2)	13 = Van - 127X" W.B.		
	B2 = VANS AND WAGONS (4x2)	12 = Van - 127" W.B.		
	B3 = VANS AND WAGONS (4x2)	11 = Van - 109" W.B.		
	R1 = (T300) CONVENTIONAL TRUCK (4x2)	51 = Wagon - 109" W.B.		
	R2 = (T300) CONVENTIONAL TRUCK (4x2)	52 = Wagon - 127X" W.B.		
	R3 = (T300) CONVENTIONAL TRUCK (4x2)	61 = BR - 118.7" W.B.		
	N5 = MID SIZE PICK-UP (4X4)	62 = BR - 134.7" W.B.		
	R6 = (T300) CONVENTIONAL TRUCK (4x4)	63 = BR - 138.7" W.B. (Cab & Chassis)		
	R7 = (T300) CONVENTIONAL TRUCK (4x4)	64 = BR - 162.7" W.B. (Cab & Chassis)		
	R8 = (T300) CONVENTIONAL TRUCK (4x4)	31 = BR - 138.7" W.B. (Club Cab)		

AR = use ase required - = Non illustrated part

SUSPENSION, REAR LEAF WITH SHOCK ABSORBER B3

Figure 17-120

17-120

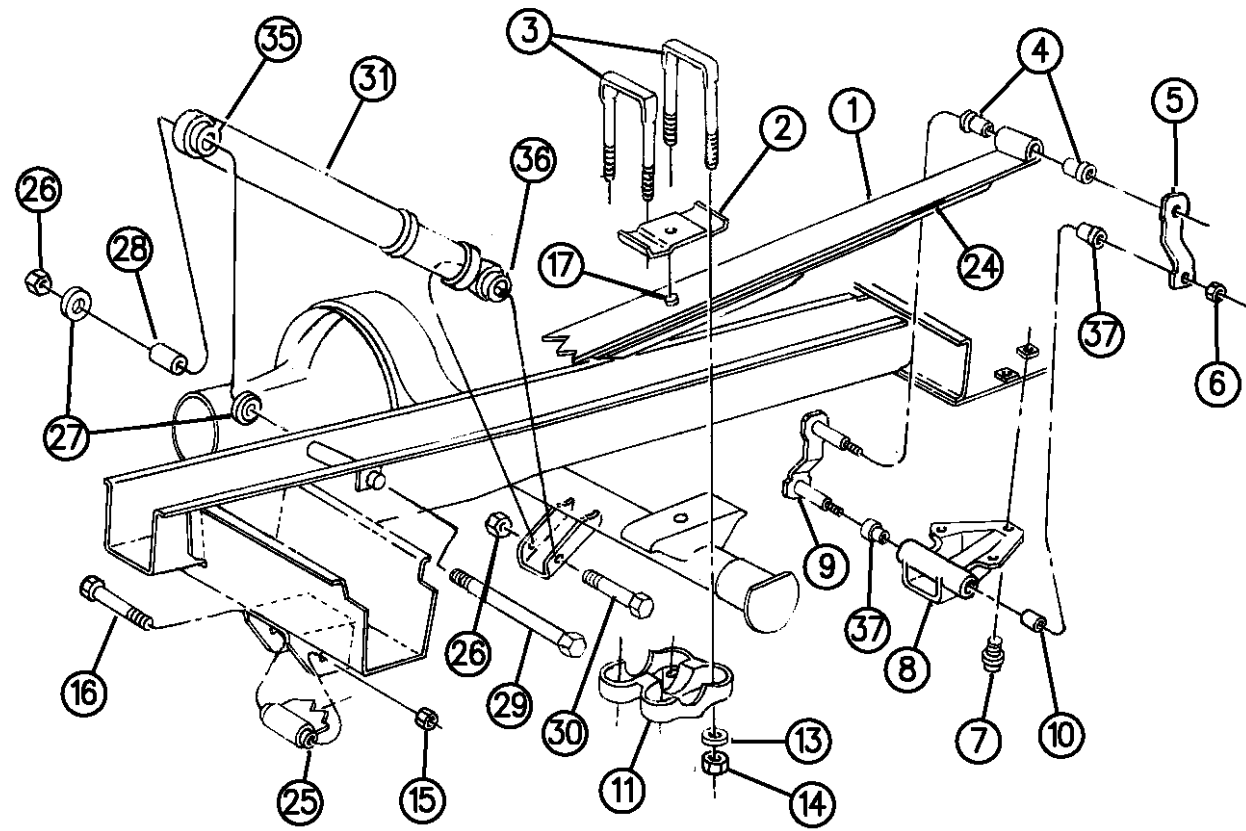

ITEM	PART NUMBER	QTY	BODY	MODEL	DESCRIPTION
10					INSERT, In Shackle Pkg., Item 5 & 9
11	55024582	2			PLATE, Sprg. Clip
13					WASHER, Clip (Not Serviced)
14	06029459	8			NUT, Clip Lock-9/16-18
15	152353	2			NUT, Pivot Bolt
16	06029377	2			BOLT, Rr. Spring Front Eye
17					BOLT, Rear Main Spring Center
	00593805	AR			3/8-24x5
	02961233	AR			3/8-24 x 1.5
	02961234	AR			3/8-24 x 2.125
	02953358	AR			3/8-24 x 1.75
	00114942	AR			NUT, Spring Center Bolt
18		4			NUT, 3/4-16
19	03634781	2			BRACKET, Shackle w/2750# & 3400# Spring
20	06033841	6			SCREW, Brkt. To Frame
21		4			BOLT, Rr. Spring Eye (Not Serv.)
22	03496094	2			BRACKET, Shackle w/ 2750# & 3400# Spring
23					BUSHING, Rr. Spring Eye or Shackle
	03898814	AR			3 O.D.x 5/8 I.D. x 3" Long
	03640089	AR			2"O.D.x 5/8" I.D. x 3" Long
	01920541	AR			1 1/2 O.D. x 3/4 I.D. x 2 7/8" long

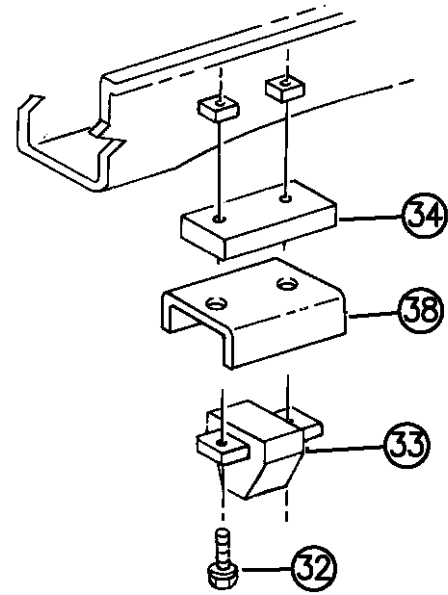
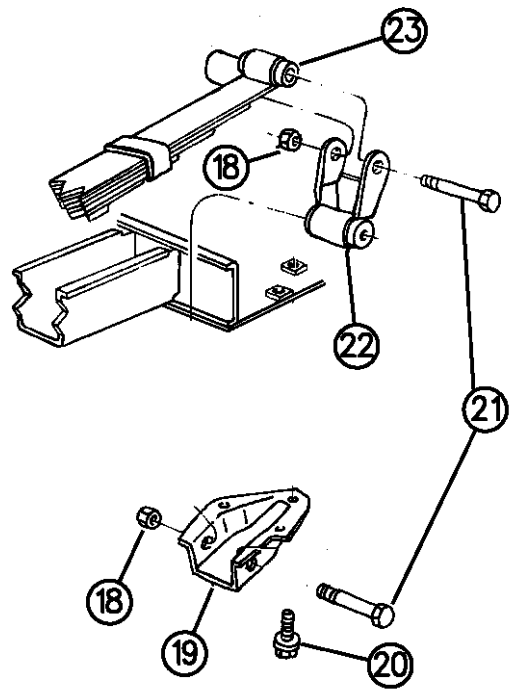

94317 120

RAM VAN/WAGON DAKOTA RAM PICKUP, RAM CAB AND CHASSIS (943)

SERIES	LINE	BODY	ENGINE	TRANSMISSION
NA = Not Available	N1 = MID SIZE PICK-UP (4x2)	51 = Wagon - 127" W.B.	NA = Not Available	NA = Not Available
	B1 = VANS AND WAGONS (4x2)	13 = Van - 127X" W.B.		
	B2 = VANS AND WAGONS (4x2)	12 = Van - 127" W.B.		
	B3 = VANS AND WAGONS (4x2)	11 = Van - 109" W.B.		
	R1 = (T300) CONVENTIONAL TRUCK (4x2)	51 = Wagon - 109" W.B.		
	R2 = (T300) CONVENTIONAL TRUCK (4x2)	52 = Wagon - 127X" W.B.		
	R3 = (T300) CONVENTIONAL TRUCK (4x2)	61 = BR - 118.7" W.B.		
	N5 = MID SIZE PICK-UP (4X4)	62 = BR - 134.7" W.B.		
	R6 = (T300) CONVENTIONAL TRUCK (4x4)	63 = BR - 138.7" W.B. (Cab & Chassis)		
	R7 = (T300) CONVENTIONAL TRUCK (4x4)	64 = BR - 162.7" W.B. (Cab & Chassis)		
	R8 = (T300) CONVENTIONAL TRUCK (4x4)	31 = BR - 138.7" W.B. (Club Cab)		

AR = use ase required - = Non illustrated part

SUSPENSION, REAR LEAF WITH SHOCK ABSORBER B3

Figure 17-120

17-120

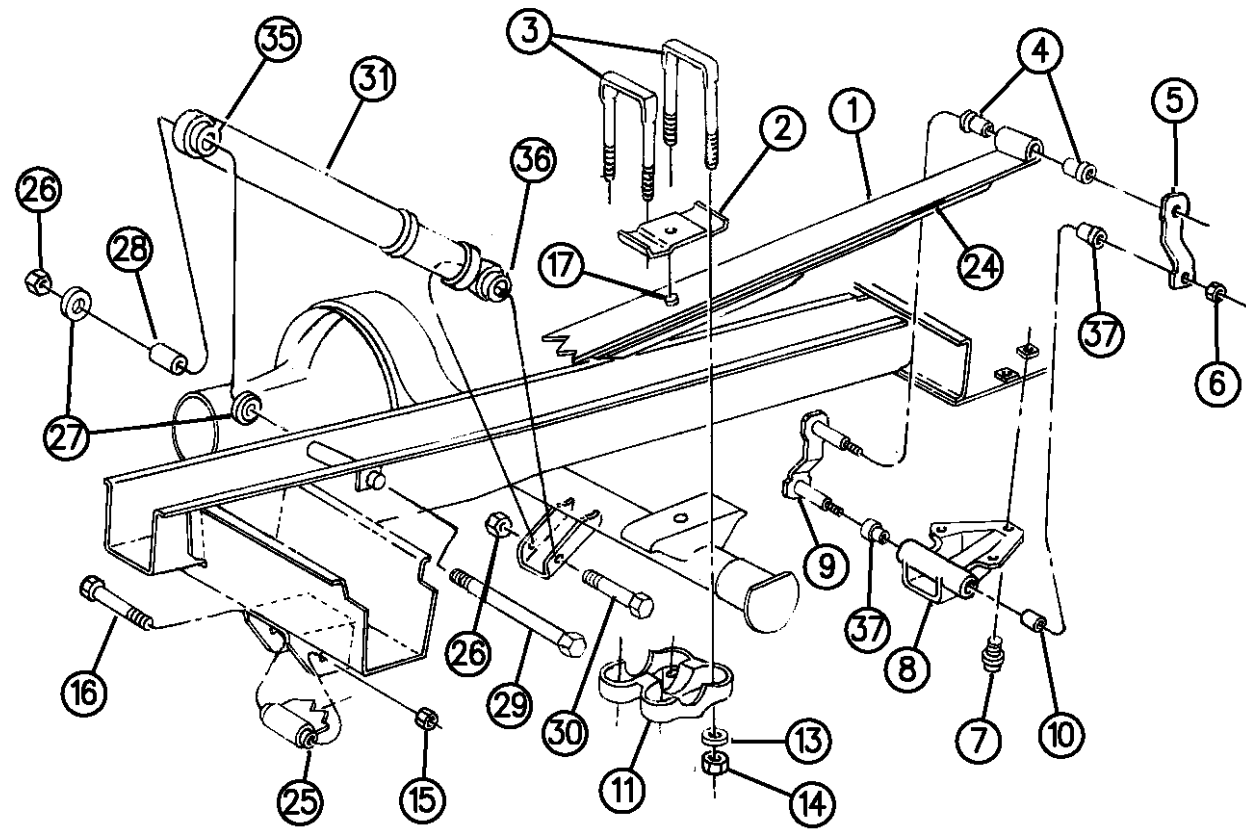

ITEM	PART NUMBER	QTY	BODY	MODEL	DESCRIPTION
	03821247	AR			2.00-O.D. x .628 I.D.x 3.108" Long
24	04228368	AR			INTERLINER, Leaf Spring
	03492073	AR			2 1/2 x 2 1/2 x 5/16" Bolt Hole
25	04086937	2			BUSHING, Rr. Spring Front Eye - 2100 Lb.
	03640089	2			2500 Lb.
	03821247	2			2700 Lb.
26	00152348	AR			NUT, 1/2-20
27	01319554	4			RETAINER, Shock Absorber Bushing
28	04116580	2			SPACER, Pivot Bushing Retainer
29	09431957	2			BOLT, 1/2-13 x 6.75
30		2			BOLT, 1/2-13 x 2.75 (Not Serv.)
31		2			SHOCK ABSORBER, Rear
	04740248	2			w/Standard Shocks (SGA), w/7500-8510 lb. GVW(Z3A,Z3B,Z3C)
	04740249	2			w/Standard Shocks (SGA), w/9000 lb. GVW(Z3D)
	04740244	2			w/Heavy Duty Shocks (SGB)
	04039137	4			BUSHING, Shock Absorber Upper Mounting
	02229479	2			BUSHING, Rear Shock Absorber-With 3600,4000 Lb.
32	06027044	AR			SCREW, w/Washer Rr. Bumper
					1/4-20 x 1.50
33	03496691	2			BUMPER, Rear Spring
34	04210785	2			SPACER, Rr. Axle Bumper Frame

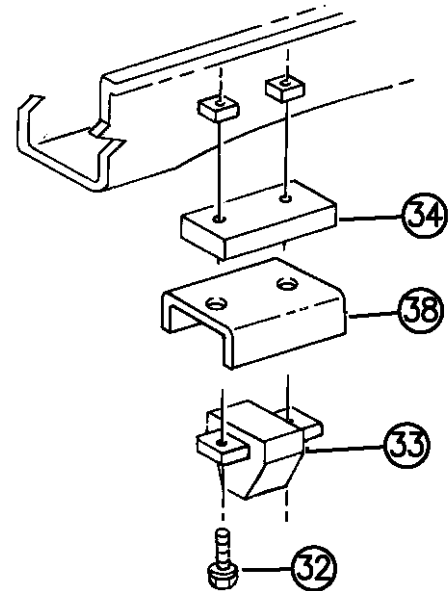
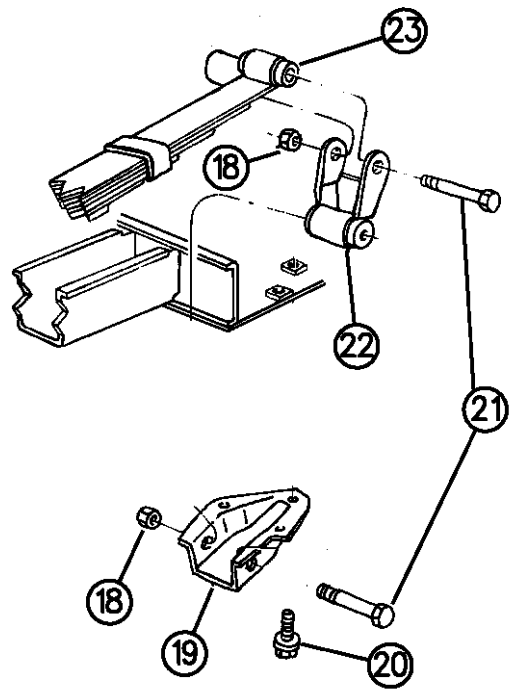

94317 120

RAM VAN/WAGON DAKOTA RAM PICKUP, RAM CAB AND CHASSIS (943)

SERIES	LINE	BODY	ENGINE	TRANSMISSION
NA = Not Available	N1 = MID SIZE PICK-UP (4x2)	51 = Wagon - 127" W.B.	NA = Not Available	NA = Not Available
	B1 = VANS AND WAGONS (4x2)	13 = Van - 127X" W.B.		
	B2 = VANS AND WAGONS (4x2)	12 = Van - 127" W.B.		
	B3 = VANS AND WAGONS (4x2)	11 = Van - 109" W.B.		
	R1 = (T300) CONVENTIONAL TRUCK (4x2)	51 = Wagon - 109" W.B.		
	R2 = (T300) CONVENTIONAL TRUCK (4x2)	52 = Wagon - 127X" W.B.		
	R3 = (T300) CONVENTIONAL TRUCK (4x2)	61 = BR - 118.7" W.B.		
	N5 = MID SIZE PICK-UP (4X4)	62 = BR - 134.7" W.B.		
	R6 = (T300) CONVENTIONAL TRUCK (4x4)	63 = BR - 138.7" W.B. (Cab & Chassis)		
	R7 = (T300) CONVENTIONAL TRUCK (4x4)	64 = BR - 162.7" W.B. (Cab & Chassis)		
	R8 = (T300) CONVENTIONAL TRUCK (4x4)	31 = BR - 138.7" W.B. (Club Cab)		

AR = use ase required - = Non illustrated part

SUSPENSION, REAR LEAF WITH SHOCK ABSORBER B3
Figure 17-120

17-120

ITEM	PART NUMBER	QTY	BODY	MODEL	DESCRIPTION
------	-------------	-----	------	-------	-------------

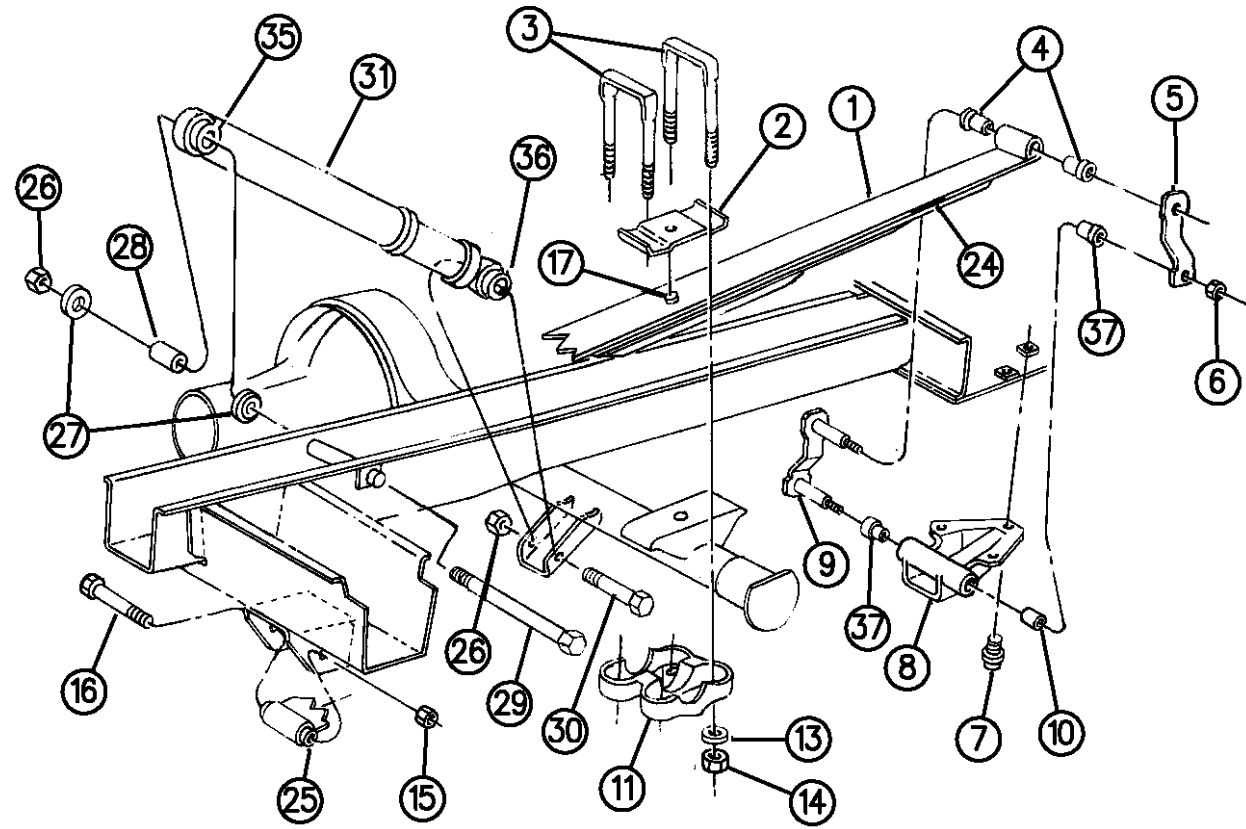

35	02206923	2			BUSHING, Shock Upper Eye
36		2			BUSHING, Shock Lower Eye (Serv. in item 31)
37		2			BUSHING, In Shackle Pkg., Item 5 & 9
38	04147687	2			RESTRICTOR, Rear Bumper Jounce

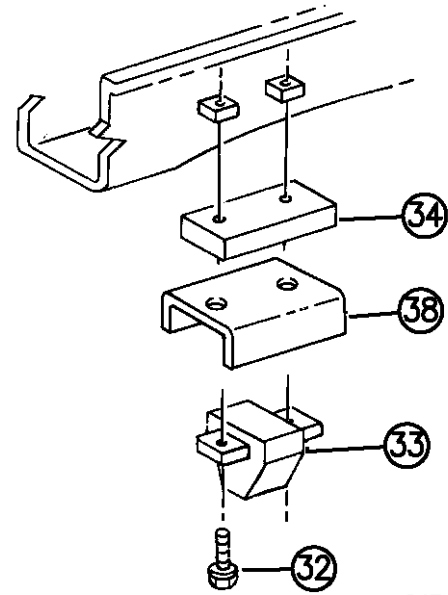
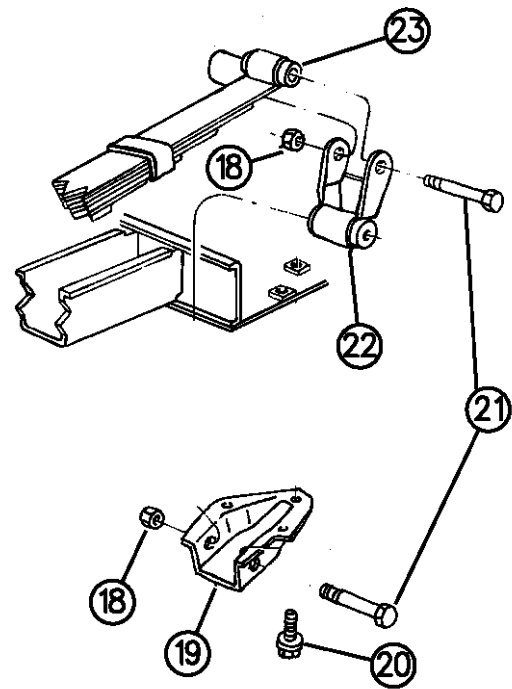

94317 120

RAM VAN/WAGON DAKOTA RAM PICKUP, RAM CAB AND CHASSIS (943)

SERIES	LINE	BODY	ENGINE	TRANSMISSION
NA = Not Available	N1 = MID SIZE PICK-UP (4x2)	51 = Wagon - 127" W.B.	NA = Not Available	NA = Not Available
	B1 = VANS AND WAGONS (4x2)	13 = Van - 127X" W.B.		
	B2 = VANS AND WAGONS (4x2)	12 = Van - 127" W.B.		
	B3 = VANS AND WAGONS (4x2)	11 = Van - 109" W.B.		
	R1 = (T300) CONVENTIONAL TRUCK (4x2)	51 = Wagon - 109" W.B.		
	R2 = (T300) CONVENTIONAL TRUCK (4x2)	52 = Wagon - 127X" W.B.		
	R3 = (T300) CONVENTIONAL TRUCK (4x2)	61 = BR - 118.7" W.B.		
	N5 = MID SIZE PICK-UP (4X4)	62 = BR - 134.7" W.B.		
	R6 = (T300) CONVENTIONAL TRUCK (4x4)	63 = BR - 138.7" W.B. (Cab & Chassis)		
	R7 = (T300) CONVENTIONAL TRUCK (4x4)	64 = BR - 162.7" W.B. (Cab & Chassis)		
	R8 = (T300) CONVENTIONAL TRUCK (4x4)	31 = BR - 138.7" W.B. (Club Cab)		

AR = use ase required - = Non illustrated part

SUSPENSION, REAR LEAF WITH SHOCK ABSORBER N1

Figure 17-130

17-130

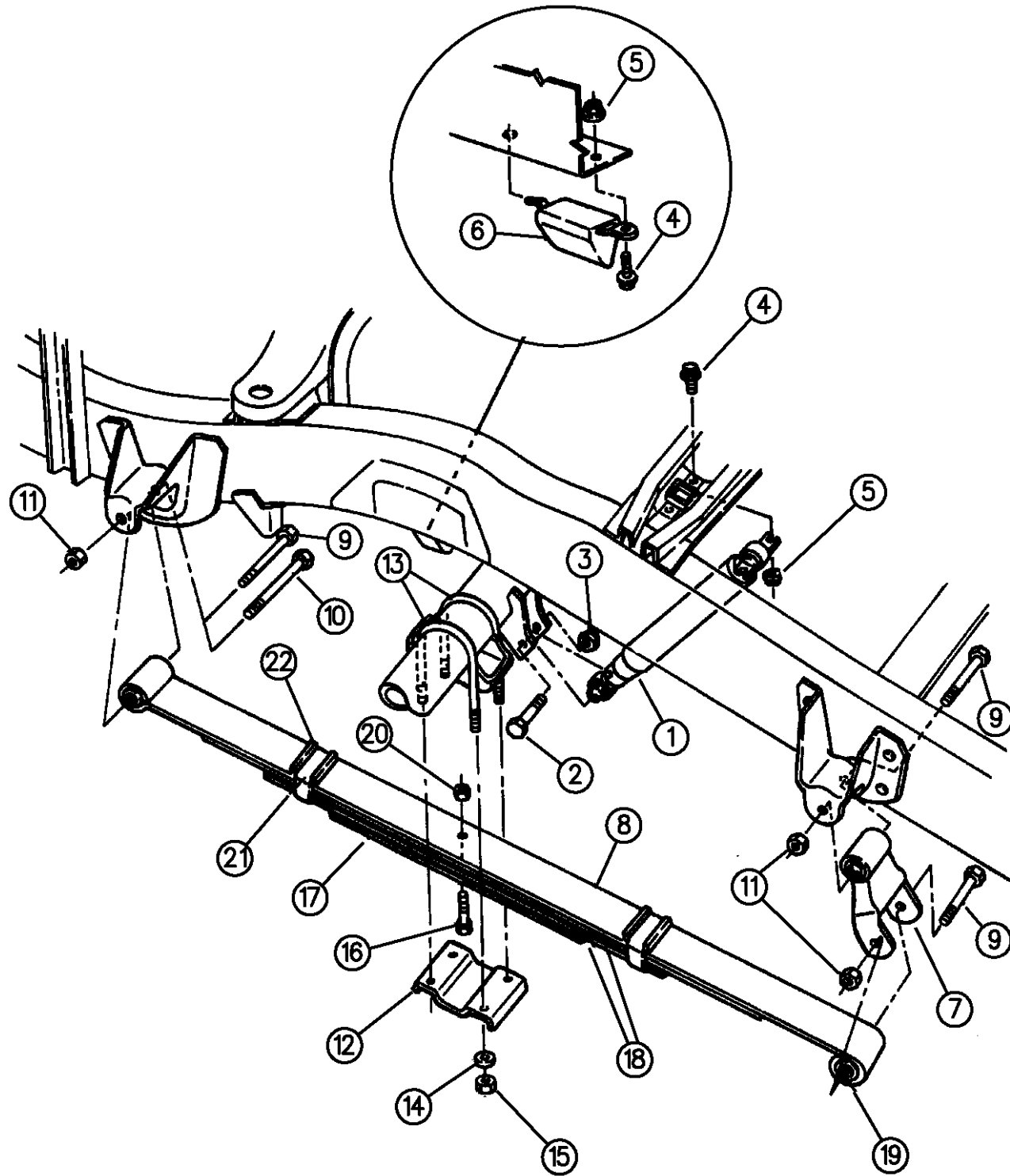

94317 130

ITEM	PART NUMBER	QTY	BODY	MODEL	DESCRIPTION
NOTE: Sales Code SGA = Standard shock Absorbers					
NOTE: Sales Code SGB = Heavy Duty Shock Absorbers					
NOTE: Sales Codes Z1A,Z1B,Z1C,Z1D,Z1E,Z1F = Gross Vehical Weight Ratings (GVW)					
1					SHOCK ABSORBER, Rear
	52004975	2			w/Standard Shocks (SGA), w/Standard Cab
	52004976	2			w/Standard Shocks (SGA), w/Club Cab
	52004974	2			w/Heavy Duty Shocks (SGB), w/Standard Cab
	52004977	2			w/Heavy Duty Shocks (SGB), w/Club Cab
	52004977	2			w/Cab & Chassis
2	06030614	2			BOLT, Rr. Shock Absorber-Lwr. Mtg. .500-13x3.00
3	00152348	2			NUT, Rr. Shock Lwr. Mtg. Bolt .500-13
4	00181088	6			BOLT, & C/WASHER Rr. Bumper & Shock Mtg. Up.
5	118614	6			NUT, w/Washer Bumper Bolt & Shock Mtg. Up.
6	03722996	2			BUMPER, Rr. Susp. Axle Jounce
7	04228468	2			SHACKLE, Rr. Spring Rear
8					SPRING, Rear Leaf
	04228984	2			w/1250# Payload, (Z1A) GVW
	04228994	2			w/1800# Payload, (Z1B,Z1C,Z1F) GVW
	04228716	2			w/2550# Payload, (Z1D,Z1E,Z1G) GVW
9	01923876	5			BOLT, Rr. Sprg. Frt. Rt. & Rr. Sprg. Shackle
10	06033178	1			BOLT, Rr. Spring & Hight Sensing Frt. Lt.
11	06023019	6			NUT, Rr. Sprg. Bolt, Shackle, & Clip

RAM VAN/WAGON DAKOTA RAM PICKUP, RAM CAB AND CHASSIS (943)

SERIES	LINE	BODY	ENGINE	TRANSMISSION
NA = Not Available	N1 = MID SIZE PICK-UP (4x2)	51 = Wagon - 127" W.B.	NA = Not Available	NA = Not Available
	B1 = VANS AND WAGONS (4x2)	13 = Van - 127X" W.B.		
	B2 = VANS AND WAGONS (4x2)	12 = Van - 127" W.B.		
	B3 = VANS AND WAGONS (4x2)	11 = Van - 109" W.B.		
	R1 = (T300) CONVENTIONAL TRUCK (4x2)	51 = Wagon - 109" W.B.		
	R2 = (T300) CONVENTIONAL TRUCK (4x2)	52 = Wagon - 127X" W.B.		
	R3 = (T300) CONVENTIONAL TRUCK (4x2)	61 = BR - 118.7" W.B.		
	N5 = MID SIZE PICK-UP (4X4)	62 = BR - 134.7" W.B.		
	R6 = (T300) CONVENTIONAL TRUCK (4x4)	63 = BR - 138.7" W.B. (Cab & Chassis)		
	R7 = (T300) CONVENTIONAL TRUCK (4x4)	64 = BR - 162.7" W.B. (Cab & Chassis)		
	R8 = (T300) CONVENTIONAL TRUCK (4x4)	31 = BR - 138.7" W.B. (Club Cab)		

AR = use ase required - = Non illustrated part

SUSPENSION, REAR LEAF WITH SHOCK ABSORBER N1

Figure 17-130

17-130

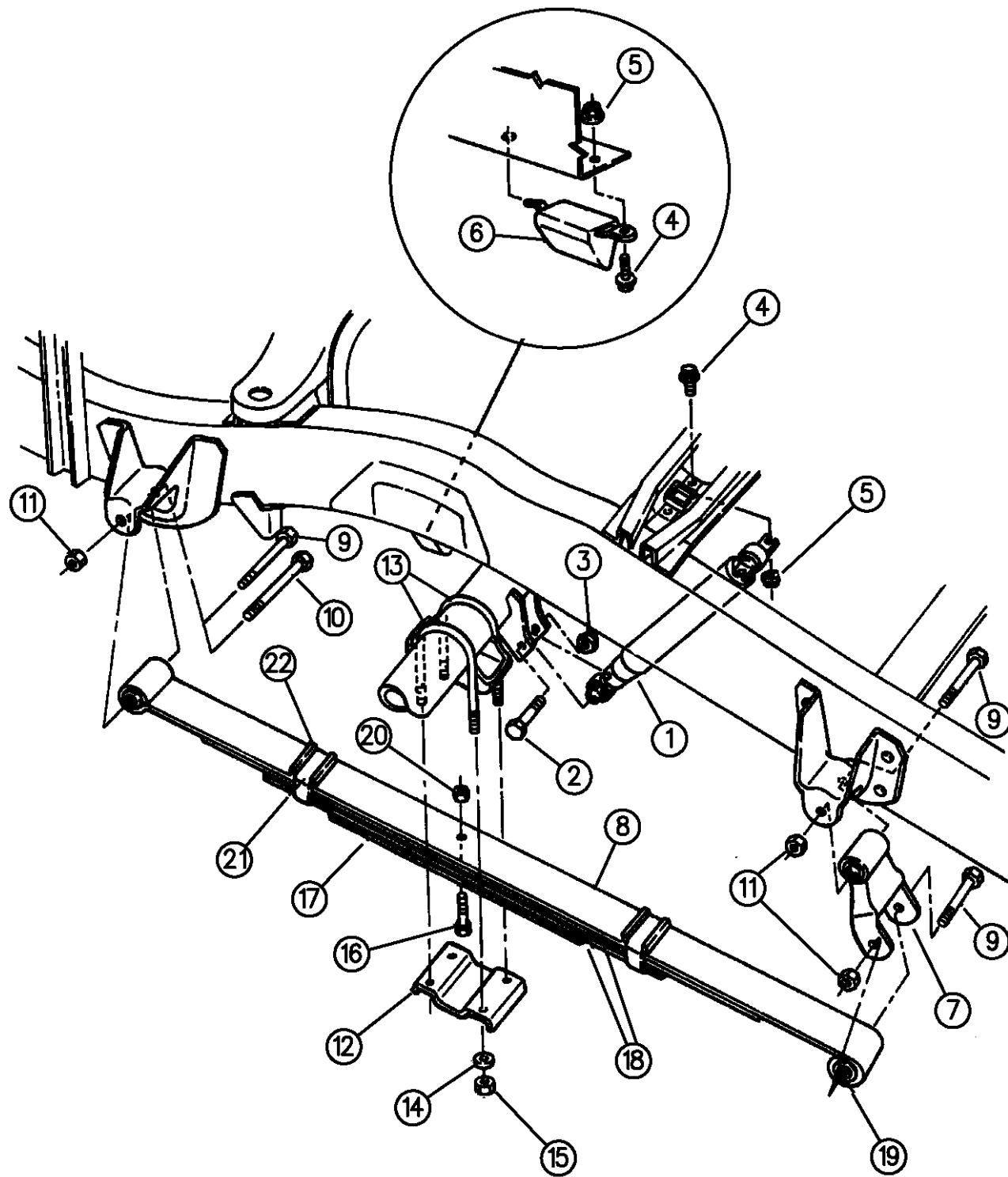

94317 130

ITEM	PART NUMBER	QTY	BODY	MODEL	DESCRIPTION
12	04420352	2			PLATE, Rear Spring Clip
13					CLIP, Rear Spring
	03491296	4			1994
	52038719	4			1995-96
14	06028762	8			WASHER, Rr. Spring U-Bolt
15	06023019	8			NUT, Rear Spring U-Bolt
16	00593805	2			BOLT, Rear Spring - Center
17	04228030	2			INTERLINER, Rr. Leaf Spring
	03638666	2			INTERLINER, Rr. Leaf Spring
18	02539512	2			INTERLEAF, Rr. Spring
19					BUSHING, Rear Spring
	04229000	2			Front
	01920540	2			Rear
20	00114942	2			NUT, Center Bolt
21	02808399	4			CLIP, Leaf Spring Align.
22	01829929	4			INSULATOR, Leaf Spring Align.

RAM VAN/WAGON DAKOTA RAM PICKUP, RAM CAB AND CHASSIS (943)

SERIES	LINE	BODY	ENGINE	TRANSMISSION
NA = Not Available	N1 = MID SIZE PICK-UP (4x2)	51 = Wagon - 127" W.B.	NA = Not Available	NA = Not Available
	B1 = VANS AND WAGONS (4x2)	13 = Van - 127X" W.B.		
	B2 = VANS AND WAGONS (4x2)	12 = Van - 127" W.B.		
	B3 = VANS AND WAGONS (4x2)	11 = Van - 109" W.B.		
	R1 = (T300) CONVENTIONAL TRUCK (4x2)	51 = Wagon - 109" W.B.		
	R2 = (T300) CONVENTIONAL TRUCK (4x2)	52 = Wagon - 127X" W.B.		
	R3 = (T300) CONVENTIONAL TRUCK (4x2)	61 = BR - 118.7" W.B.		
	N5 = MID SIZE PICK-UP (4X4)	62 = BR - 134.7" W.B.		
	R6 = (T300) CONVENTIONAL TRUCK (4x4)	63 = BR - 138.7" W.B. (Cab & Chassis)		
	R7 = (T300) CONVENTIONAL TRUCK (4x4)	64 = BR - 162.7" W.B. (Cab & Chassis)		
	R8 = (T300) CONVENTIONAL TRUCK (4x4)	31 = BR - 138.7" W.B. (Club Cab)		

AR = use ase required - = Non illustrated part

SUSPENSION, REAR LEAF WITH SHOCK ABSORBER N5

Figure 17-140

17-140A

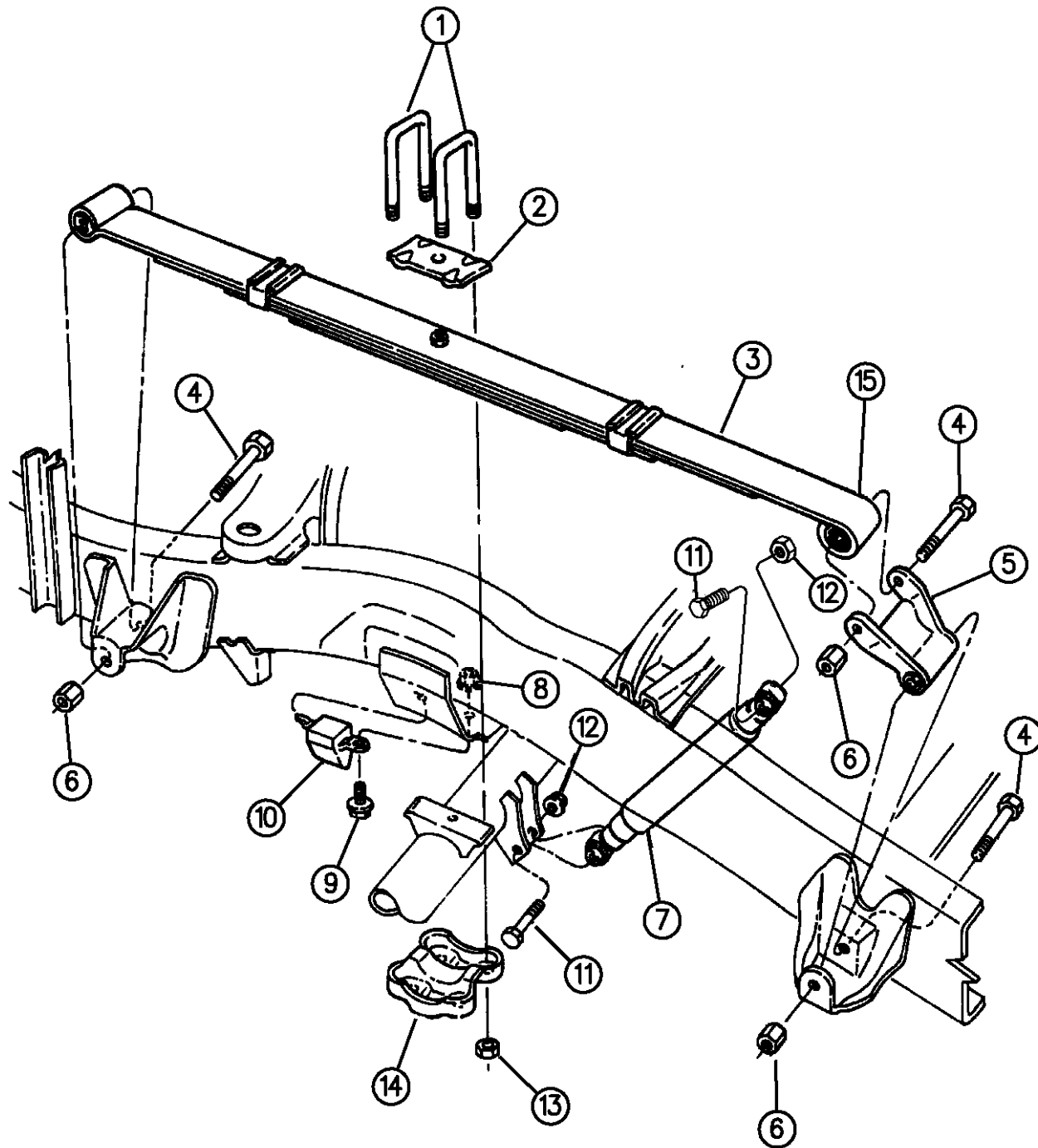

94317 140

ITEM	PART NUMBER	QTY	BODY	MODEL	DESCRIPTION
------	-------------	-----	------	-------	-------------

NOTE: Sales Code SGA = Standard Shock Absorbers

NOTE: Sales Code SGB = Heavy Duty Shock Absorbers

NOTE: Sales Codes Z5A,Z5B = Gross Vehical Weight Ratings (GVW)

1	03633711	4			CLIP, Rear Spring
2	03496266	2			SEAT, Rear Spring Clip
3					SPRING, Rear
	04228994	2			w/1400# Payload, (Z5A) GVW
	04228716	2			w/2000# Payload, (Z5B,Z5C) GVW
4	01923876	5			BOLT
5	04228468	2			SHACKLE, Rear Spring
6	06023019	5			NUT, Lock
7		2			SHOCK ABSORBER
	52004978	2			w/Standard Shocks (SGA), w/Standard Cab
	52037630	2			w/Heavy Duty Shocks, w/Standard Cab
	52037629	2			w/Standard Shocks (SGA), w/Club Cab
	52037628	2			w/Heavy Duty Shocks (SGB), w/Club Cab
8	118614	6			NUT, w/Washer
9	181088	6			SCREW, w/Washer
10	03722996	2			BUMPER
11	06030614	2			BOLT, 1/2-13X 3.00
12	152348	2			NUT, Lock

RAM VAN/WAGON DAKOTA RAM PICKUP, RAM CAB AND CHASSIS (943)

SERIES	LINE	BODY	ENGINE	TRANSMISSION
NA = Not Available	N1 = MID SIZE PICK-UP (4x2)	51 = Wagon - 127" W.B.	NA = Not Available	NA = Not Available
	B1 = VANS AND WAGONS (4x2)	13 = Van - 127X" W.B.		
	B2 = VANS AND WAGONS (4x2)	12 = Van - 127" W.B.		
	B3 = VANS AND WAGONS (4x2)	11 = Van - 109" W.B.		
	R1 = (T300) CONVENTIONAL TRUCK (4x2)	51 = Wagon - 109" W.B.		
	R2 = (T300) CONVENTIONAL TRUCK (4x2)	52 = Wagon - 127X" W.B.		
	R3 = (T300) CONVENTIONAL TRUCK (4x2)	61 = BR - 118.7" W.B.		
	N5 = MID SIZE PICK-UP (4X4)	62 = BR - 134.7" W.B.		
	R6 = (T300) CONVENTIONAL TRUCK (4x4)	63 = BR - 138.7" W.B. (Cab & Chassis)		
	R7 = (T300) CONVENTIONAL TRUCK (4x4)	64 = BR - 162.7" W.B. (Cab & Chassis)		
	R8 = (T300) CONVENTIONAL TRUCK (4x4)	31 = BR - 138.7" W.B. (Club Cab)		

AR = use ase required - = Non illustrated part

SUSPENSION, REAR LEAF WITH SHOCK ABSORBER N5
Figure 17-140

17-140A

ITEM	PART NUMBER	QTY	BODY	MODEL	DESCRIPTION
------	-------------	-----	------	-------	-------------

13	06033906	8			NUT
14	55024582	2			PLATE, Rear Spring Clip

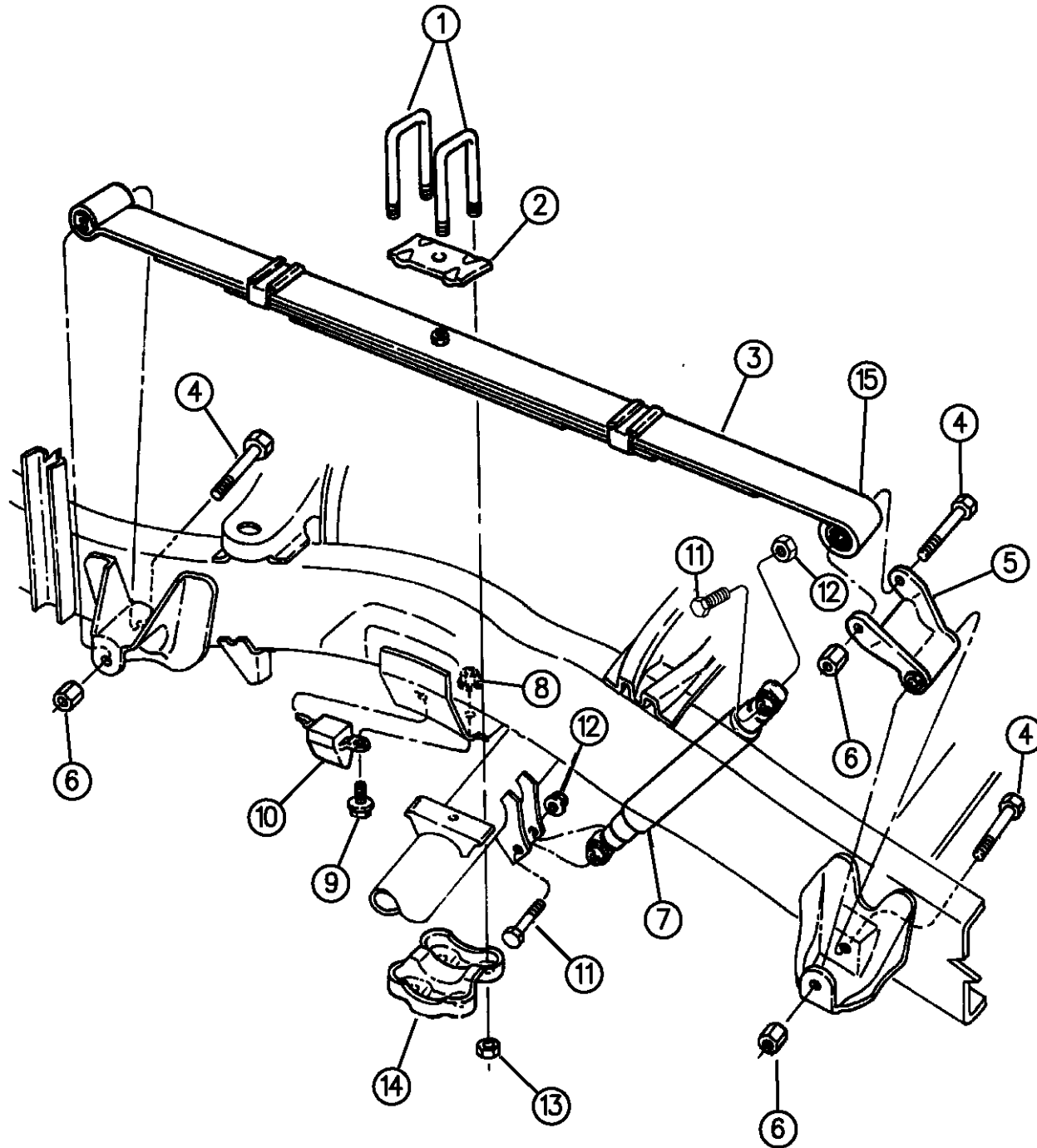

94317 140

RAM VAN/WAGON DAKOTA RAM PICKUP, RAM CAB AND CHASSIS (943)

SERIES	LINE	BODY	ENGINE	TRANSMISSION
NA = Not Available	N1 = MID SIZE PICK-UP (4x2)	51 = Wagon - 127" W.B.	NA = Not Available	NA = Not Available
	B1 = VANS AND WAGONS (4x2)	13 = Van - 127X" W.B.		
	B2 = VANS AND WAGONS (4x2)	12 = Van - 127" W.B.		
	B3 = VANS AND WAGONS (4x2)	11 = Van - 109" W.B.		
	R1 = (T300) CONVENTIONAL TRUCK (4x2)	51 = Wagon - 109" W.B.		
	R2 = (T300) CONVENTIONAL TRUCK (4x2)	52 = Wagon - 127X" W.B.		
	R3 = (T300) CONVENTIONAL TRUCK (4x2)	61 = BR - 118.7" W.B.		
	R4 = (T300) CONVENTIONAL TRUCK (4x2)	62 = BR - 134.7" W.B.		
	R5 = (T300) CONVENTIONAL TRUCK (4x2)	63 = BR - 138.7" W.B. (Cab & Chassis)		
	R6 = (T300) CONVENTIONAL TRUCK (4x2)	64 = BR - 162.7" W.B. (Cab & Chassis)		
	R7 = (T300) CONVENTIONAL TRUCK (4x2)	31 = BR - 138.7" W.B. (Club Cab)		
	R8 = (T300) CONVENTIONAL TRUCK (4x2)			

AR = use ase required - = Non illustrated part

SUSPENSION, REAR LEAF WITH SHOCK ABSORBER R-BODY

Figure 17-150

17-150A

ITEM	PART NUMBER	QTY	BODY	MODEL	DESCRIPTION
------	-------------	-----	------	-------	-------------

NOTE: Sales Code SGA = Standard Shock Absorbers
 NOTE: Sales Code SGB = Heavy Duty Shock Absorbers
 NOTE: Sales Code Z1A,Z1B,Z2A,Z2B,Z3A,Z3B,Z6A,Z7A,Z7B,Z8A,Z8B = Gross Vehical Weight Ratings (GVW)
 NOTE: Spring Ratings Are Listed By GVW Rating and By Sales Codes.
 NOTE: Sales Code DRB = 9.25 Chrysler Axle
 NOTE: Sales Code DRG = 9.25 Heavy Duty Chrysler Axle
 NOTE: Sales Code DRD = Dana 60 Axle
 NOTE: Sales Code DRE = Dana 70 Axle
 NOTE: Sales Code DRL = Dana 80 Axle

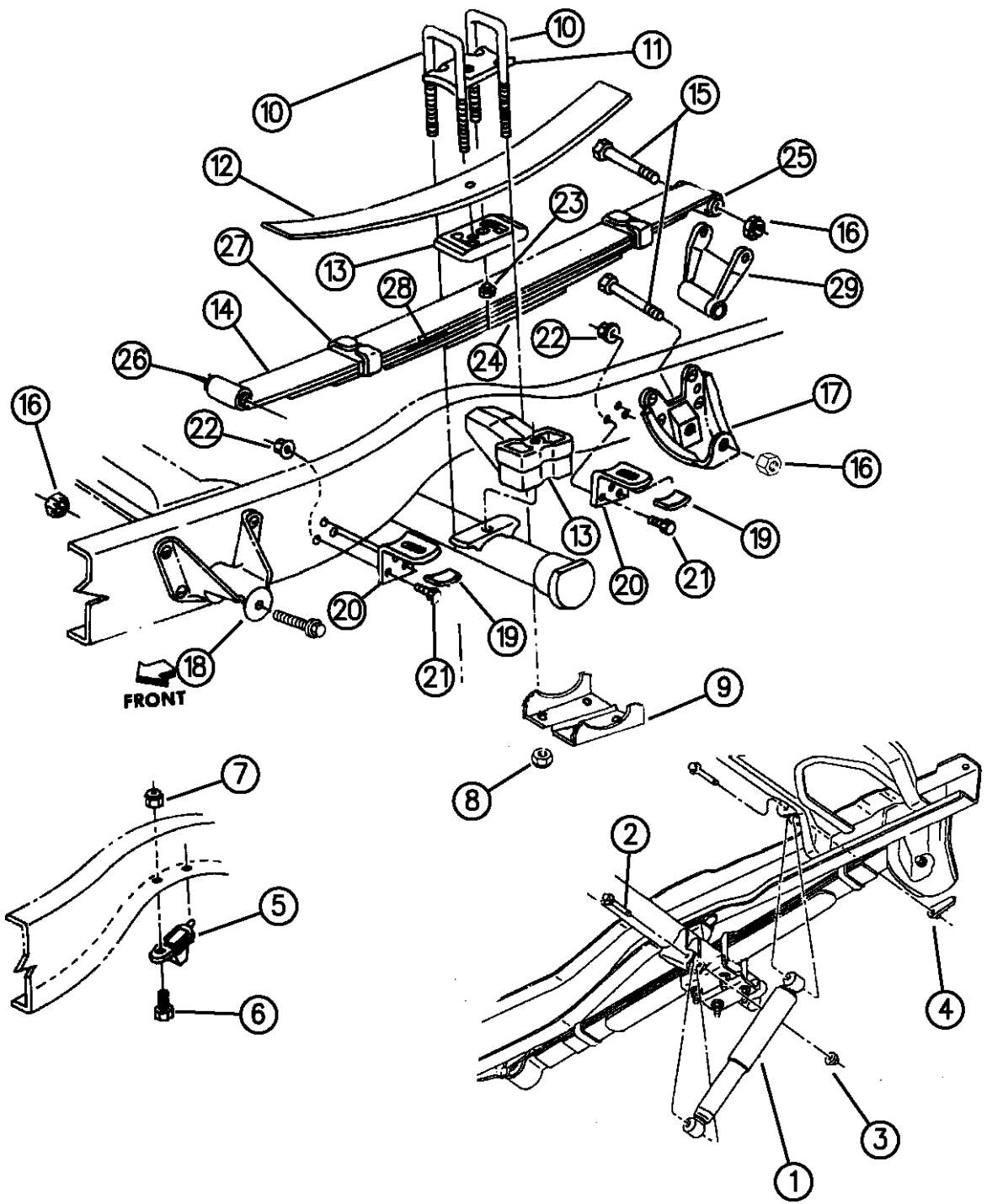

1					SHOCK ABSORBER, Rear
	52038607	2		R1	w/All
	52038608	2		R2	w/Standard Shocks (SGA), Z2A
	52038609	2		R2	w/Heavy Duty Shocks (SGB), Z2B
	52038615	2		R3	w/Standard or Heavy Duty Shocks (SGA,SGB), Z3A
	52038435	2		R3	w/Heavy Duty Shocks (SGB), Z3B
	52038536	2	64	R3	w/Heavy Duty Shocks (SGB), Z3B
	52038616	2		R6	w/All
	52038525	2		R7	w/Standard Shocks (SGA), Z7A
	52038626	2		R7	w/Heavy Duty Shocks (SGB), Z7B
	52038527	2		R8	w/Standard Shocks (SGA), Z8A
	52038435	2		R8	w/Heavy Duty Shocks (SGB), Z8B
	52038536	2	64	R8	w/Heavy Duty Shocks (SGB), Z8B

RAM VAN/WAGON DAKOTA RAM PICKUP, RAM CAB AND CHASSIS (943)

SERIES	LINE	BODY	ENGINE	TRANSMISSION
NA = Not Available	N1 = MID SIZE PICK-UP (4x2)	51 = Wagon - 127" W.B.	NA = Not Available	NA = Not Available
	B1 = VANS AND WAGONS (4x2)	13 = Van - 127X" W.B.		
	B2 = VANS AND WAGONS (4x2)	12 = Van - 127" W.B.		
	B3 = VANS AND WAGONS (4x2)	11 = Van - 109" W.B.		
	R1 = (T300) CONVENTIONAL TRUCK (4x2)	51 = Wagon - 109" W.B.		
	R2 = (T300) CONVENTIONAL TRUCK (4x2)	52 = Wagon - 127X" W.B.		
	R3 = (T300) CONVENTIONAL TRUCK (4x2)	61 = BR - 118.7" W.B.		
		62 = BR - 134.7" W.B.		
		63 = BR - 138.7" W.B. (Cab & Chassis)		
		64 = BR - 162.7" W.B. (Cab & Chassis)		
		31 = BR - 138.7" W.B. (Club Cab)		
	N5 = MID SIZE PICK-UP (4x4)			
	R6 = (T300) CONVENTIONAL TRUCK (4x4)			
	R7 = (T300) CONVENTIONAL TRUCK (4x4)			
	R8 = (T300) CONVENTIONAL TRUCK (4x4)			

94317 150

AR = use ase required - = Non illustrated part

SUSPENSION, REAR LEAF WITH SHOCK ABSORBER R-BODY
Figure 17-150

17-150A

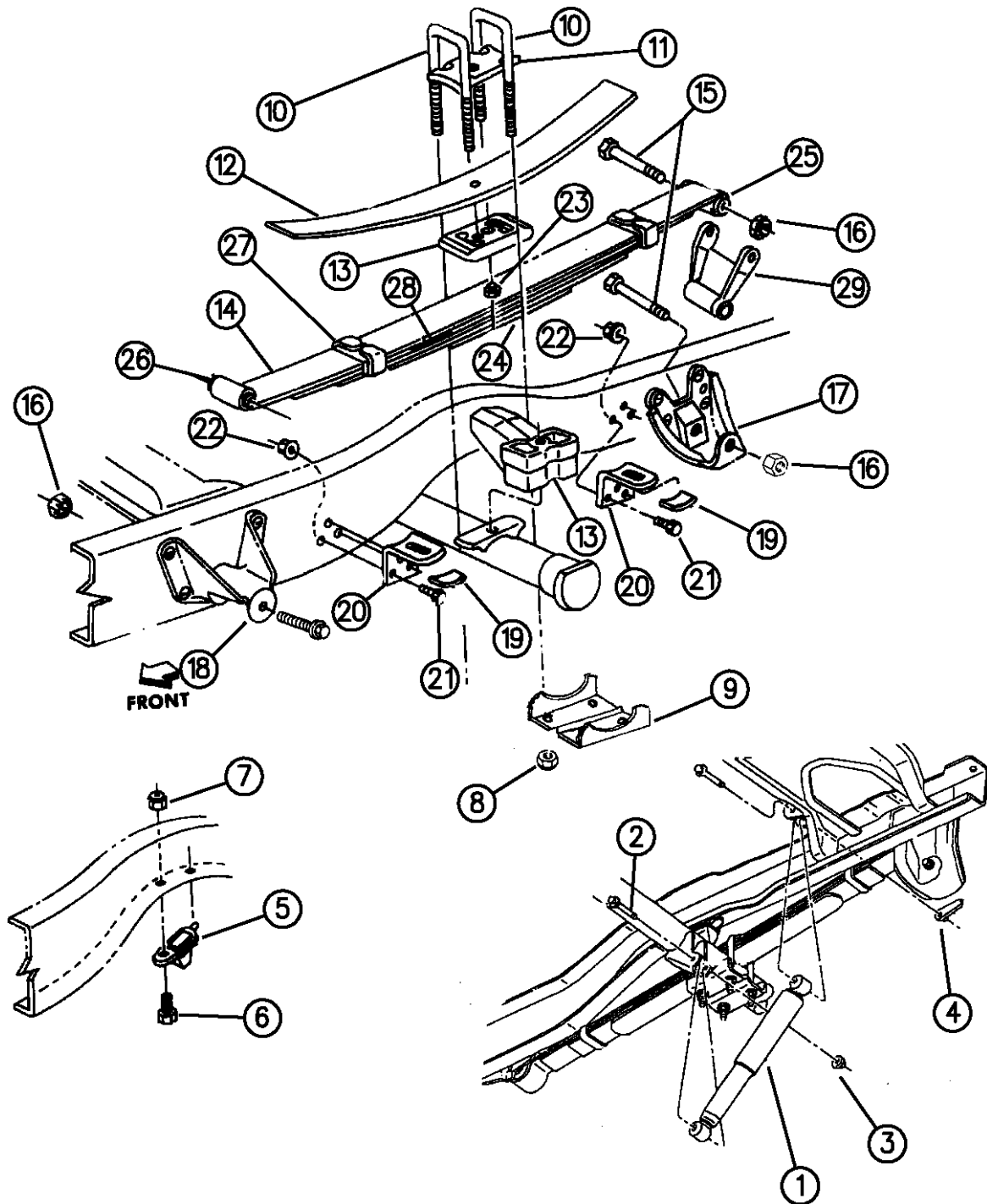

ITEM	PART NUMBER	QTY	BODY	MODEL	DESCRIPTION
2	06502818	4			BOLT, Shock Mounting M14X2.0X.80
3	06502698	2			NUT, Shock Mounting M14X2.0
4	06502817	2			RETAINER, Shock Mounting M14X2.0
5	52037804	2			BUMPER, Jounce Rear
6	00181088	4			BOLT, 5/16"-18X7/8"
7	00152342	4			NUT, 5/16"-18
8					NUT, Spring Clip
9	06502698	8			M14X2.0
9	06503284	8			M16X2.0
9					PLATE, Rear Spring Clip
9	52038216	2	R1,2,6,7		w/Z1A,Z1B,Z2A,Z6A,Z7A w/9.25 (DRB,DRG) or Dana 60 (DRD) 1994
9	52038457	2	R1,2,6,7		w/Z1A,Z1B,Z2A,Z6A,Z7A w/9.25 (DRB,DRG) or Dana 60 (DRD) 1995-96
9	52038313	2	R2,3,7,8		w/Z2B,Z3B,Z7B,Z8A w/Dana 60 (DRD) or 70 (DRE) 1994
9	52038458	2	R2,3,7,8		w/Z2B,Z3B,Z7B,Z8A w/Dana 60 (DRD) or 70 (DRE) 1995-96
9	52038314	2	R2,3,7,8		w/Z2B,Z3A,Z7B,Z8A w/Dana 80 (DRL) 1994
9	52038459	2	R2,3,7,8		w/Z2B,Z3A,Z7B,Z8A w/Dana 80 (DRL) 1995-96
9	52037800	2	R3,8		w/Z3B,Z8B w/Dana 80 (DRL)
10					CLIP, Rear Spring Mounting
10	52037938	4	R1		w/Z1A,Z1B, 1994
10	52038482	4	R1		w/Z1A,Z1B, 1995-96
10	52037937	4	R2		w/Z2A, 1994

RAM VAN/WAGON DAKOTA RAM PICKUP, RAM CAB AND CHASSIS (943)

SERIES	LINE	BODY	ENGINE	TRANSMISSION
NA = Not Available	N1 = MID SIZE PICK-UP (4x2)	51 = Wagon - 127" W.B.	NA = Not Available	NA = Not Available
	B1 = VANS AND WAGONS (4x2)	13 = Van - 127X" W.B.		
	B2 = VANS AND WAGONS (4x2)	12 = Van - 127" W.B.		
	B3 = VANS AND WAGONS (4x2)	11 = Van - 109" W.B.		
	R1 = (T300) CONVENTIONAL TRUCK (4x2)	51 = Wagon - 109" W.B.		
	R2 = (T300) CONVENTIONAL TRUCK (4x2)	52 = Wagon - 127X" W.B.		
	R3 = (T300) CONVENTIONAL TRUCK (4x2)	61 = BR - 118.7" W.B.		
	N5 = MID SIZE PICK-UP (4X4)	62 = BR - 134.7" W.B.		
	R6 = (T300) CONVENTIONAL TRUCK (4x4)	63 = BR - 138.7" W.B. (Cab & Chassis)		
	R7 = (T300) CONVENTIONAL TRUCK (4x4)	64 = BR - 162.7" W.B. (Cab & Chassis)		
	R8 = (T300) CONVENTIONAL TRUCK (4x4)	31 = BR - 138.7" W.B. (Club Cab)		

94317 150

AR = use ase required - = Non illustrated part

SUSPENSION, REAR LEAF WITH SHOCK ABSORBER R-BODY

Figure 17-150

17-150A

ITEM	PART NUMBER	QTY	BODY	MODEL	DESCRIPTION
	52038483	4		R2	w/Z2A, 1995-96
	52037939	4		R2	w/Z2B w/Dana 60 (DRD) or 70 (DRE) w/o Camper Pkg. (AHJ)
	52038965	4		R2	w/Z2B w/Dana 60 (DRD) or 70 (DRE) w/Camper Pkg. (AHJ)
	52037933	4		R2	w/Z2B w/Dana 80 (DRL), 1994
	52037932	4		R2	w/Z2B w/Dana 80 (DRL), 1995-96
	52037939	4		R3	w/Z3A w/Dana 60 (DRD) or 70 (DRE), 1994
	52038484	4		R3	w/Z3A w/Dana 60 (DRD) or 70 (DRE), 1995-96
	52037933	4		R3	w/Z3A w/Dana 80 (DRL) 1994
	52037932	4		R3	w/Z3A w/Dana 80 (DRL) 1995-6, w/o Camper Pkg. (AHJ)
	52038720	4		R3	w/Z3A w/Dana 80 (DRL) 1995-6, w/Camper Pkg. (AHJ)
	52037935	4		R3	w/Z3B (15 1/2" Long)
	52038644	4		R6	w/Z6A, 1994
	52038485	4		R6	w/Z6A, 1995-96
	52038646	4		R7	w/Z7A, 1994
	52038645	4		R7	w/Z7A, 1995-96
	52038649	4		R7	w/Z7B w/Dana 60 (DRD) or 70 (DRE), 1994
	52038486	4		R7	w/Z7B w/Dana 60 (DRD) or 70 (DRE), 1995-96 (13" Long) w/o Camper Package (AHJ)
	52038966	4		R7	w/Z7B w/Dana 60 (DRD) or 70 (DRE), 1995-96 (14.5") w/Camper Package (AHJ)
	52038652	4		R7	w/Z7B w/Dana 80 (DRL) w/o Camper Pkg. (AHJ)
	52038721	4		R7	w/Z7B w/Dana 80 (DRL) w/Camper Pkg. (AHJ)

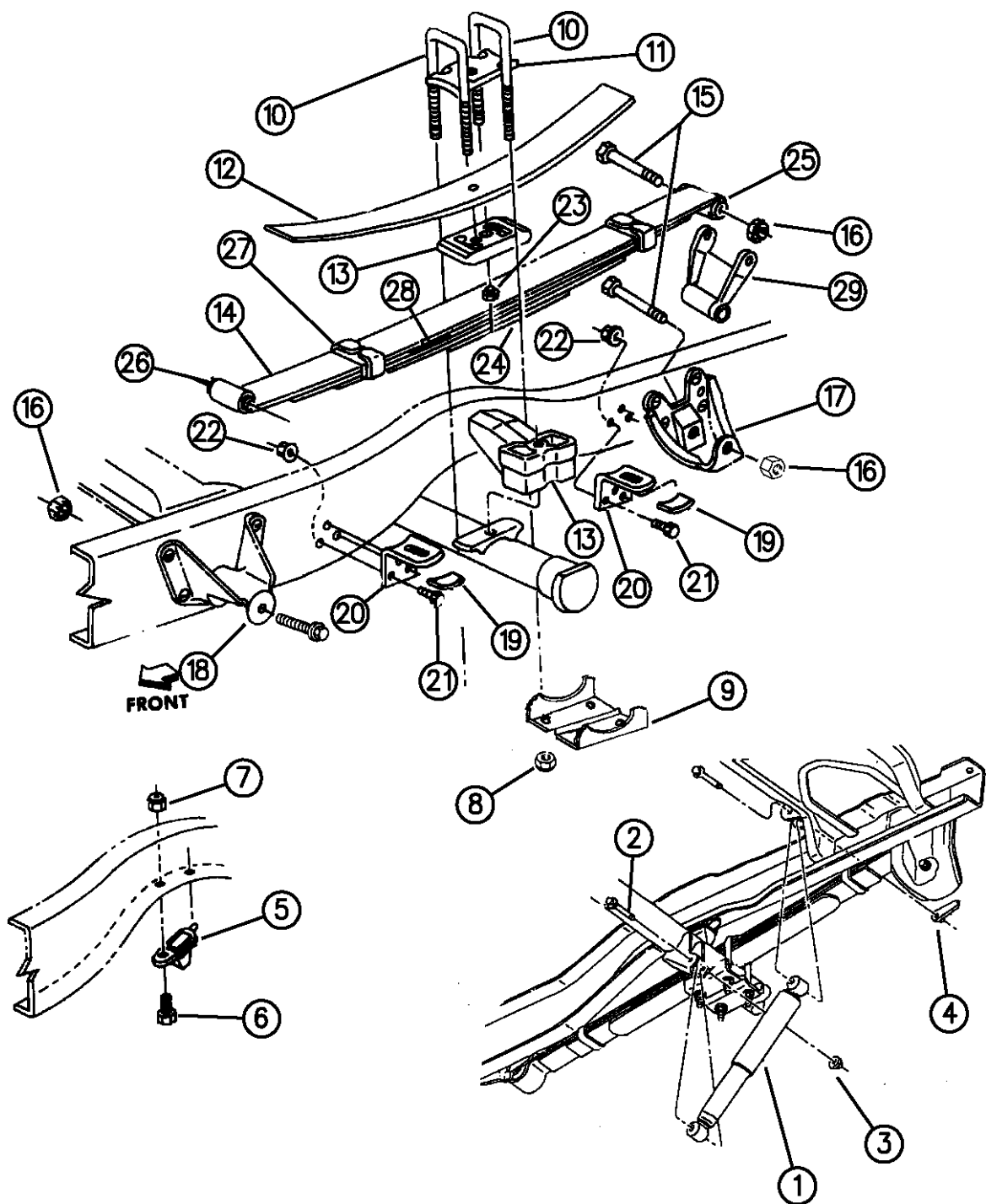

RAM VAN/WAGON DAKOTA RAM PICKUP, RAM CAB AND CHASSIS (943)

SERIES	LINE	BODY	ENGINE	TRANSMISSION
NA = Not Available	N1 = MID SIZE PICK-UP (4x2)	51 = Wagon - 127" W.B.	NA = Not Available	NA = Not Available
	B1 = VANS AND WAGONS (4x2)	13 = Van - 127X" W.B.		
	B2 = VANS AND WAGONS (4x2)	12 = Van - 127" W.B.		
	B3 = VANS AND WAGONS (4x2)	11 = Van - 109" W.B.		
	R1 = (T300) CONVENTIONAL TRUCK (4x2)	51 = Wagon - 109" W.B.		
	R2 = (T300) CONVENTIONAL TRUCK (4x2)	52 = Wagon - 127X" W.B.		
	R3 = (T300) CONVENTIONAL TRUCK (4x2)	61 = BR - 118.7" W.B.		
		62 = BR - 134.7" W.B.		
		63 = BR - 138.7" W.B. (Cab & Chassis)		
		64 = BR - 162.7" W.B. (Cab & Chassis)		
		31 = BR - 138.7" W.B. (Club Cab)		
	N5 = MID SIZE PICK-UP (4x4)			
	R6 = (T300) CONVENTIONAL TRUCK (4x4)			
	R7 = (T300) CONVENTIONAL TRUCK (4x4)			
	R8 = (T300) CONVENTIONAL TRUCK (4x4)			

94317 150

AR = use ase required - = Non illustrated part

SUSPENSION, REAR LEAF WITH SHOCK ABSORBER R-BODY

Figure 17-150

17-150A

ITEM	PART NUMBER	QTY	BODY	MODEL	DESCRIPTION
	52038649	4		R8	w/Z8A w/Dana 60 (DRD) or 70 (DRE), 1994
	52038486	4		R8	w/Z8A w/Dana 60 (DRD) or 70 (DRE), 1995-96 (13" Long)
	52038652	4		R8	w/Z8A w/Dana 80 (DRL) w/o Camper Pkg. (AHJ)
	52038721	4		R8	w/Z8A w/Dana 80 (DRL) w/Camper Pkg. (AHJ)
	52037935	4		R8	w/Z8B (15 1/2" Long) w/o Camper Pkg. (AHJ)
	52038721	4		R8	w/Z8B (15 1/2" Long) w/Camper Pkg. (AHJ)
11					SEAT, Rear Spring Clip
	52038217	2		R1,2,6,7	w/Z1A,Z1B,Z2A,Z6A,Z7A w/9.25 (DRB,DRG) or Dana 60 (DRD)
	52038310	2		R2,3,7,8	w/Z2B,Z3B,Z7B,Z8A w/Dana 60 (DRD) or 70 (DRE)
	52038311	2		R2,3,7,8	w/Z2B,Z3B,Z7B,Z8A w/Dana 80 (DRL)
	52037798	2		R3,8	w/Z3B,Z8B w/Dana 80 (DRL) 1994-95
	52038472	2		R3,8	w/Z3B,Z8B w/Dana 80 (DRL) 1996
12				R3,8	SPRING, Rear Auxiliary
	52038460	2		R3,8	w/o Camper Special (AHJ) 1994-96
	52039181	2		R2,3	w/Camper Special (AHJ) 1996
	52039362	2		R7,8	w/Camper Special (AHJ) 1996
13					SPACER, Rear Spring
	52038327	2		R3,8	w/Auxiliary Spring, Upper
	52038328	1		R6,7	w/Z6A,Z7A (GVW), Lower (80mm), Right
	52038329	1		R6,7	w/Z6A,Z7A (GVW), Lower (80mm), Left
	52038330	1		R3,7,8	w/Z3B,Z7B,Z8A,Z8B (GVW), Lower (120mm), Right

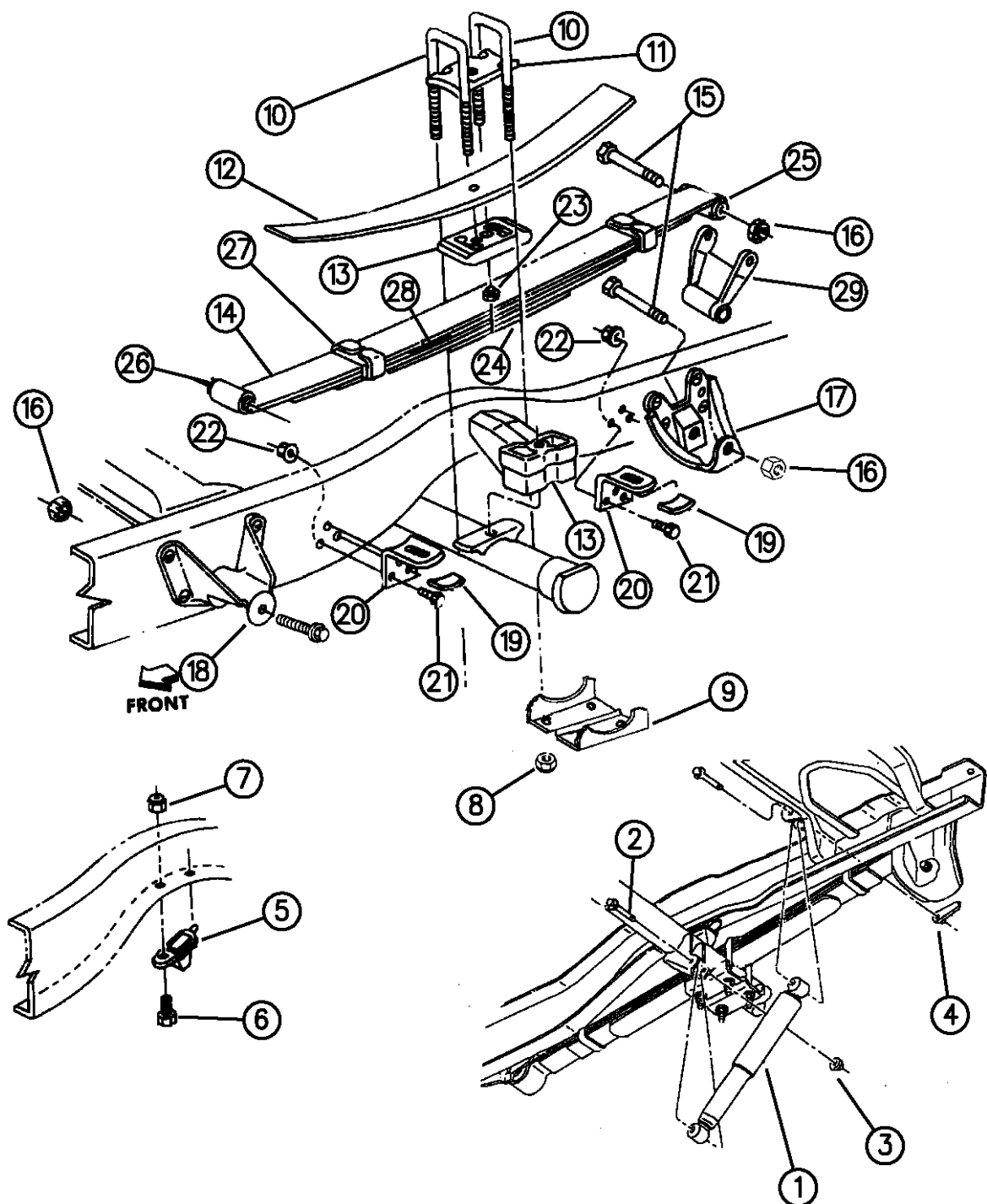

94317 150

RAM VAN/WAGON DAKOTA RAM PICKUP, RAM CAB AND CHASSIS (943)

SERIES	LINE	BODY	ENGINE	TRANSMISSION
NA = Not Available	N1 = MID SIZE PICK-UP (4x2)	51 = Wagon - 127" W.B.	NA = Not Available	NA = Not Available
	B1 = VANS AND WAGONS (4x2)	13 = Van - 127X" W.B.		
	B2 = VANS AND WAGONS (4x2)	12 = Van - 127" W.B.		
	B3 = VANS AND WAGONS (4x2)	11 = Van - 109" W.B.		
	R1 = (T300) CONVENTIONAL TRUCK (4x2)	51 = Wagon - 109" W.B.		
	R2 = (T300) CONVENTIONAL TRUCK (4x2)	52 = Wagon - 127X" W.B.		
	R3 = (T300) CONVENTIONAL TRUCK (4x2)	61 = BR - 118.7" W.B.		
	N5 = MID SIZE PICK-UP (4X4)	62 = BR - 134.7" W.B.		
	R6 = (T300) CONVENTIONAL TRUCK (4x4)	63 = BR - 138.7" W.B. (Cab & Chassis)		
	R7 = (T300) CONVENTIONAL TRUCK (4x4)	64 = BR - 162.7" W.B. (Cab & Chassis)		
	R8 = (T300) CONVENTIONAL TRUCK (4x4)	31 = BR - 138.7" W.B. (Club Cab)		

AR = use ase required - = Non illustrated part

SUSPENSION, REAR LEAF WITH SHOCK ABSORBER R-BODY

Figure 17-150

17-150A

ITEM	PART NUMBER	QTY	BODY	MODEL	DESCRIPTION
	52038331	1		R3,7,8	w/Z3B,Z7B,Z8A,Z8B (GVW), Lower (120mm), Left
14					SPRING, Rear
	52037748	2		R1	w/Z1A,Z1B, (ZAR,ZNR) (Up To 9-23-93)
	52038764	2		R1	w/Z1A,Z1B, (ZAR,ZNR) (After 9-23-93)
	52039121	2		R1	w/Z1A,Z1B, (ZAR,ZNR) 1995-96
	52038806	2		R1	w/Z1A,Z1B, (ZAS,ZNS) 1995-96
	52037754	2		R2	w/Z2A, (ZBR,ZPR) (Up To 9-23-93)
	52038765	2		R2	w/Z2A, (ZBR,ZPR) (After 9-23-93)
	52039122	2		R2	w/Z2A, (ZBR,ZPR) 1995-96
	52038807	2		R2	w/Z2A, (ZBS,ZPS) 1995-96
	52037749	2		R2	w/Z2B, (ZCR,ZRR) (Up To 9-27-93)
	52038766	2		R2	w/Z2B, (ZCR,ZRR) (After 9-27-93)
	52039123	2		R2	w/Z2B, (ZCR,ZRR) 1995-96
	52039224	2		R2	w/Z2B, (ZDR,ZSR) 1995-96
	52037750	2		R3	w/Z3A, (ZDR,ZSR) (Up To 9-23-93)
	52038767	2		R3	w/Z3A, (ZDR,ZSR) (After 9-23-93)
	52039224	2		R3	w/Z3A, (ZDR,ZSR) 1995-96
	52037755	2		R3	w/Z3B, (ZJR,ZXR)
	52038690	2		R6	w/Z6A, (ZER,ZTR) (Up To 9-23-93)
	52038768	2		R6	w/Z6A, (ZER,ZTR) (After 9-23-93)
	52038807	2		R6	w/Z6A, (ZBS,ZPS) 1995-96

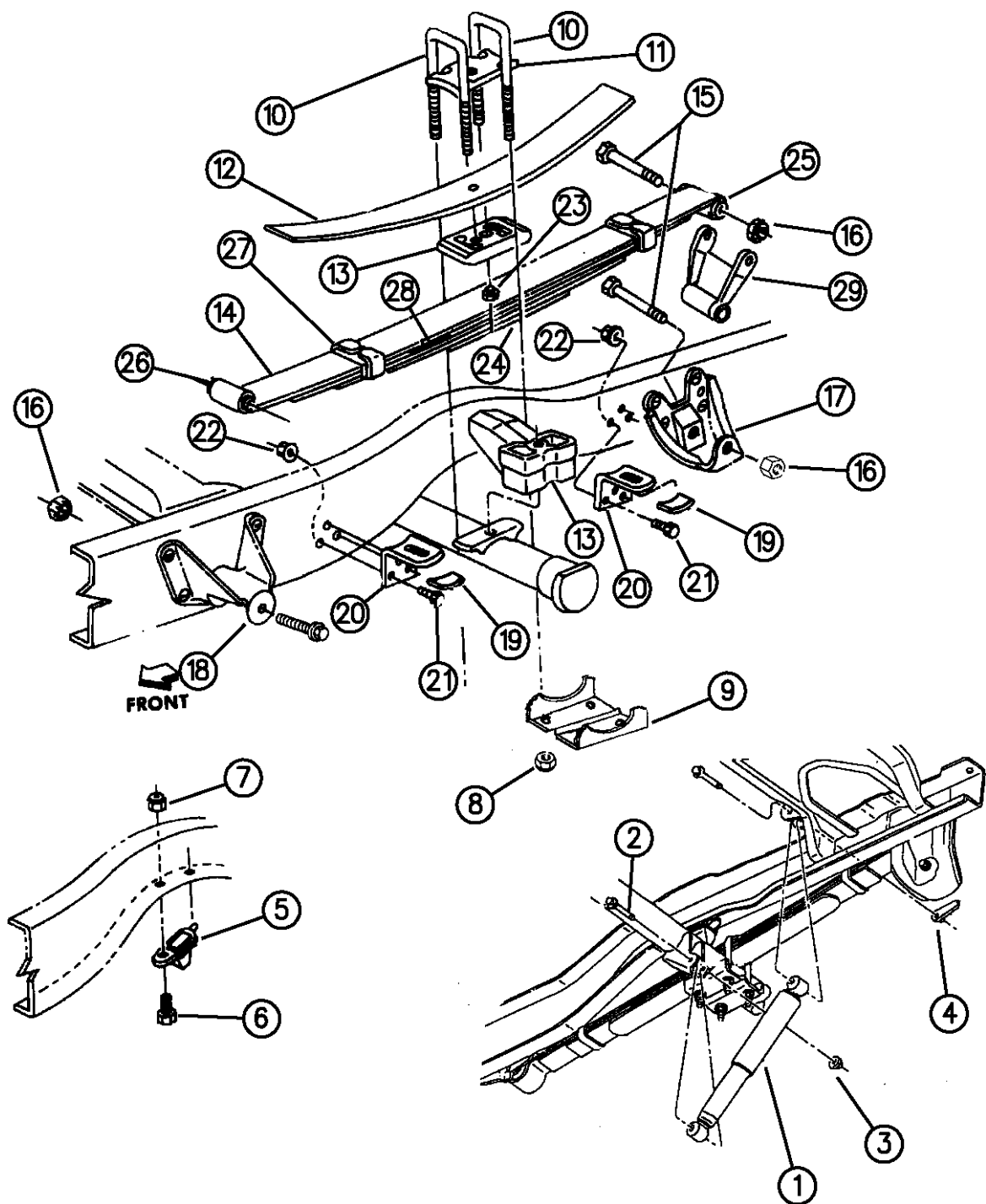

94317 150

RAM VAN/WAGON DAKOTA RAM PICKUP, RAM CAB AND CHASSIS (943)

SERIES	LINE	BODY	ENGINE	TRANSMISSION
NA = Not Available	N1 = MID SIZE PICK-UP (4x2)	51 = Wagon - 127" W.B.	NA = Not Available	NA = Not Available
	B1 = VANS AND WAGONS (4x2)	13 = Van - 127X" W.B.		
	B2 = VANS AND WAGONS (4x2)	12 = Van - 127" W.B.		
	B3 = VANS AND WAGONS (4x2)	11 = Van - 109" W.B.		
	R1 = (T300) CONVENTIONAL TRUCK (4x2)	51 = Wagon - 109" W.B.		
	R2 = (T300) CONVENTIONAL TRUCK (4x2)	52 = Wagon - 127X" W.B.		
	R3 = (T300) CONVENTIONAL TRUCK (4x2)	61 = BR - 118.7" W.B.		
	N5 = MID SIZE PICK-UP (4x4)	62 = BR - 134.7" W.B.		
	R6 = (T300) CONVENTIONAL TRUCK (4x4)	63 = BR - 138.7" W.B. (Cab & Chassis)		
	R7 = (T300) CONVENTIONAL TRUCK (4x4)	64 = BR - 162.7" W.B. (Cab & Chassis)		
	R8 = (T300) CONVENTIONAL TRUCK (4x4)	31 = BR - 138.7" W.B. (Club Cab)		

AR = use ase required - = Non illustrated part

SUSPENSION, REAR LEAF WITH SHOCK ABSORBER R-BODY

Figure 17-150

17-150A

ITEM	PART NUMBER	QTY	BODY	MODEL	DESCRIPTION
	52039325	2		R6	w/Z6A, (ZER,ZTR) 1995-96
	52038691	2		R7	w/Z7A, (ZGR,ZUR) (Up To 9-23-93)
	52038769	2		R7	w/Z7A, (ZGR,ZUR) (After 9-23-93)
	52039226	2		R7	w/Z7A, (ZGR,ZUR) 1995-96
	52038692	2		R7	w/Z7B, (ZGR,ZVR) (Up To 9-27-93)
	52038770	2		R7	w/Z7B, (ZGR,ZVR) (After 9-27-93)
	52039227	2		R7	w/Z7B, (ZGR,ZVR) 1995-96
	52038693	2		R8	w/Z8A, (ZHR,ZWR) (Up To 9-23-93)
	52038771	2		R8	w/Z8A, (ZHR,ZWR) (After 9-23-93)
	52106294	2		R8	w/Z8A,Z8B, (ZHR,ZWR) 1995-96
	52037755	2		R8	w/Z8B, (ZJR,ZXR)
	52039229	2		R8	w/Z8B, (ZJR,ZXR) 1995-96
15					BOLT, Spring Mounting
	06503184	6	R1,2,6,7		M14X2.0X134.50, w/2.5" Spring Width
	06503185	6	R2,3,7,8		M16X2.0X144.50, w/3.0" Spring Width
16					NUT, Spring Mounting
	06502698	6			M14X2.0
	06503284	6			M16X2.0
17					BRACKET, Rear Spring Mount Rear
	52058192	2	R1,2,6,7		w/2.5" Spring Width
	52058193	2	R2,3,7,8		w/3.0" Spring Width

RAM VAN/WAGON DAKOTA RAM PICKUP, RAM CAB AND CHASSIS (943)

SERIES	LINE	BODY	ENGINE	TRANSMISSION
NA = Not Available	N1 = MID SIZE PICK-UP (4x2)	51 = Wagon - 127" W.B.	NA = Not Available	NA = Not Available
	B1 = VANS AND WAGONS (4x2)	13 = Van - 127X" W.B.		
	B2 = VANS AND WAGONS (4x2)	12 = Van - 127" W.B.		
	B3 = VANS AND WAGONS (4x2)	11 = Van - 109" W.B.		
	R1 = (T300) CONVENTIONAL TRUCK (4x2)	51 = Wagon - 109" W.B.		
	R2 = (T300) CONVENTIONAL TRUCK (4x2)	52 = Wagon - 127X" W.B.		
	R3 = (T300) CONVENTIONAL TRUCK (4x2)	61 = BR - 118.7" W.B.		
	N5 = MID SIZE PICK-UP (4X4)	62 = BR - 134.7" W.B.		
	R6 = (T300) CONVENTIONAL TRUCK (4x4)	63 = BR - 138.7" W.B. (Cab & Chassis)		
	R7 = (T300) CONVENTIONAL TRUCK (4x4)	64 = BR - 162.7" W.B. (Cab & Chassis)		
	R8 = (T300) CONVENTIONAL TRUCK (4x4)	31 = BR - 138.7" W.B. (Club Cab)		

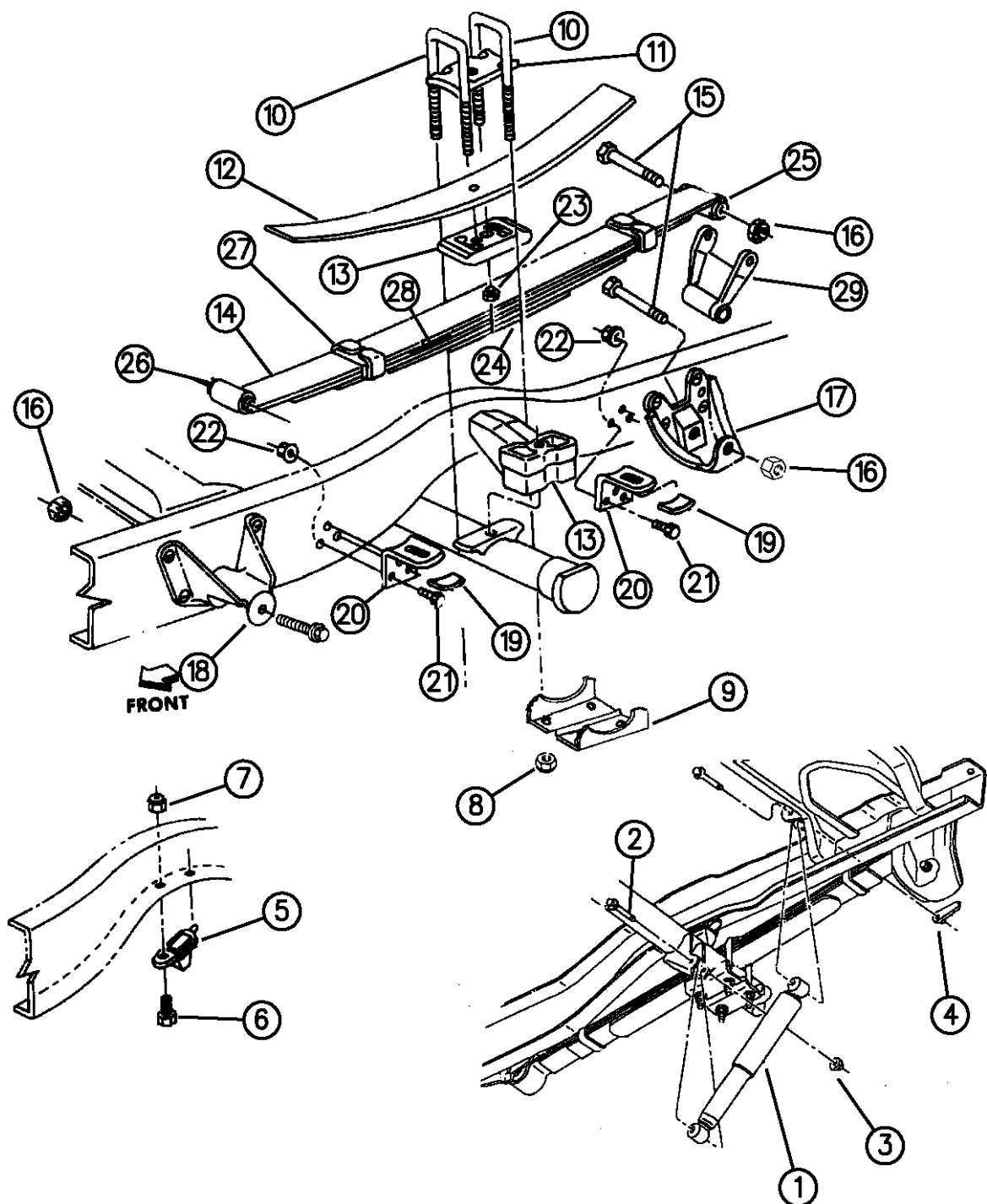

94317 150

AR = use ase required - = Non illustrated part

SUSPENSION, REAR LEAF WITH SHOCK ABSORBER R-BODY
Figure 17-150

17-150A

ITEM	PART NUMBER	QTY	BODY	MODEL	DESCRIPTION
------	-------------	-----	------	-------	-------------

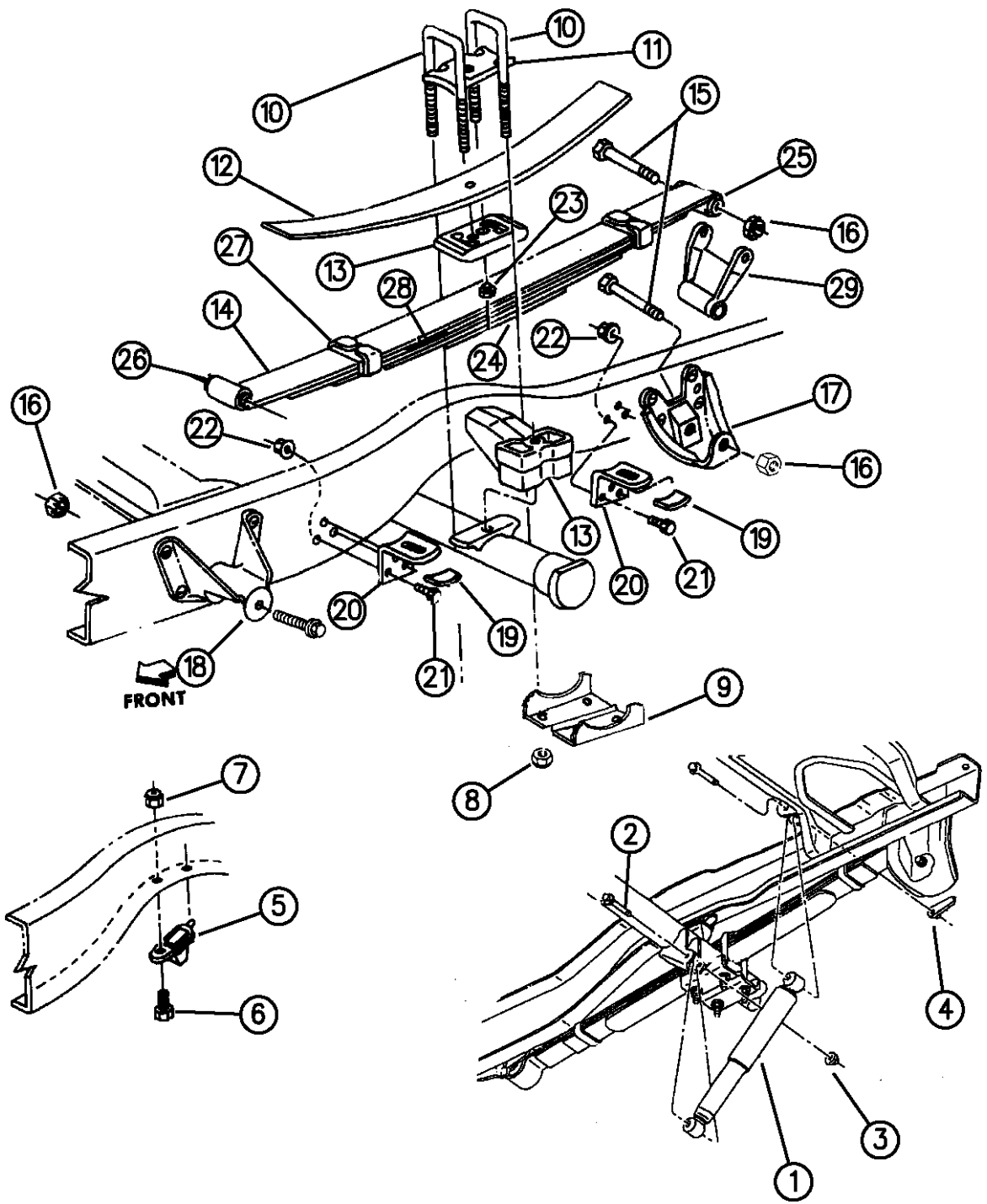

18					BRACKET, Rear Spring Mount Front
	52057866	2	R1,2,6,7		w/2.5" Spring Width
	52057964	2	R2,3,7,8		w/3.0" Spring Width
19	52038234	4	R3,8		PAD, Auxiliary Spring Bumper
20	52038233	4	R3,8		BRACKET, Auxiliary Bumper Pad
21	06101775	12	R3,8		SCREW, Auxiliary Spring Bumper
22	52038359	4	R3,8		RETAINER
23					BOLT, Rear Spring
	00593805	2			3/8-24x5
	02961234	2			3/8-24x2.12
	06503185	AR			M6x2.00x144.50
24					NUT, Rear Spring Bolt
	00120369	2			3/8-24
	06503284	2			M6x2.00
25					BUSHING, Rear Spring Rear
		2	R1,2,6,7		w/2.5" Spring Width (Serv. In Spring Assy.)
		2	R2,3,7,8		w/3.0" Spring Width (Serv. in Spring Assy.)
26	52037788	2			BUSHING, Rear Spring Front
27	02808399	AR			CLIP, Spring Alignment
28		AR			INTERLINER, Rear Spring (Serv. in Spring Assy.)
29					SHACKLE ASSEMBLY

RAM VAN/WAGON DAKOTA RAM PICKUP, RAM CAB AND CHASSIS (943)

SERIES	LINE	BODY	ENGINE	TRANSMISSION
NA = Not Available	N1 = MID SIZE PICK-UP (4x2)	51 = Wagon - 127" W.B.	NA = Not Available	NA = Not Available
	B1 = VANS AND WAGONS (4x2)	13 = Van - 127X" W.B.		
	B2 = VANS AND WAGONS (4x2)	12 = Van - 127" W.B.		
	B3 = VANS AND WAGONS (4x2)	11 = Van - 109" W.B.		
	R1 = (T300) CONVENTIONAL TRUCK (4x2)	51 = Wagon - 109" W.B.		
	R2 = (T300) CONVENTIONAL TRUCK (4x2)	52 = Wagon - 127X" W.B.		
	R3 = (T300) CONVENTIONAL TRUCK (4x2)	61 = BR - 118.7" W.B.		
	N5 = MID SIZE PICK-UP (4X4)	62 = BR - 134.7" W.B.		
	R6 = (T300) CONVENTIONAL TRUCK (4x4)	63 = BR - 138.7" W.B. (Cab & Chassis)		
	R7 = (T300) CONVENTIONAL TRUCK (4x4)	64 = BR - 162.7" W.B. (Cab & Chassis)		
	R8 = (T300) CONVENTIONAL TRUCK (4x4)	31 = BR - 138.7" W.B. (Club Cab)		

94317 150

AR = use ase required - = Non illustrated part

SUSPENSION, REAR LEAF WITH SHOCK ABSORBER R-BODY

Figure 17-150

17-150A

ITEM	PART NUMBER	QTY	BODY	MODEL	DESCRIPTION
	52037780	2	R1,2,6,7		w/2.5" Spring Width (Z2A,Z7A) 1994
	52038663	2	R1,2,6,7		w/2.5" Spring Width (Z2B,Z7B) 1995-96
	52037781	2	R2,3,7,8		w/3.0" Spring Width (Z2B,Z3A,Z3B,Z7B,Z8A,Z8B) 1994
	52038664	2	R2,3,7,8		w/3.0" Spring Width (Z2B,Z3A,Z3B,Z7B,Z8A,Z8B) 1995-1996

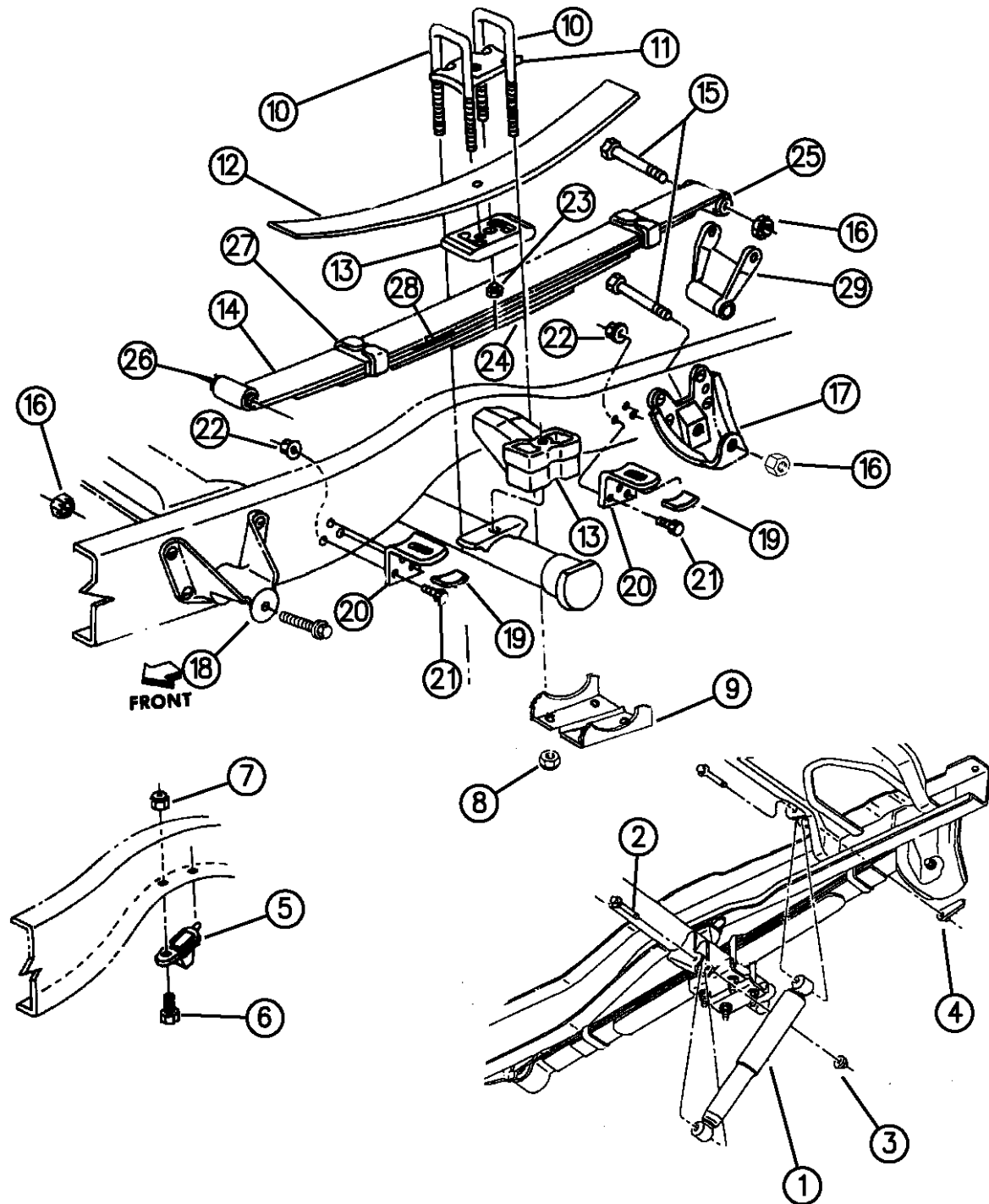

94317 150

RAM VAN/WAGON DAKOTA RAM PICKUP, RAM CAB AND CHASSIS (943)

SERIES	LINE	BODY	ENGINE	TRANSMISSION
NA = Not Available	N1 = MID SIZE PICK-UP (4x2)	51 = Wagon - 127" W.B.	NA = Not Available	NA = Not Available
	B1 = VANS AND WAGONS (4x2)	13 = Van - 127X" W.B.		
	B2 = VANS AND WAGONS (4x2)	12 = Van - 127" W.B.		
	B3 = VANS AND WAGONS (4x2)	11 = Van - 109" W.B.		
	R1 = (T300) CONVENTIONAL TRUCK (4x2)	51 = Wagon - 109" W.B.		
	R2 = (T300) CONVENTIONAL TRUCK (4x2)	52 = Wagon - 127X" W.B.		
	R3 = (T300) CONVENTIONAL TRUCK (4x2)	61 = BR - 118.7" W.B.		
	R4 = (T300) CONVENTIONAL TRUCK (4x2)	62 = BR - 134.7" W.B.		
	R5 = (T300) CONVENTIONAL TRUCK (4x2)	63 = BR - 138.7" W.B. (Cab & Chassis)		
	R6 = (T300) CONVENTIONAL TRUCK (4x2)	64 = BR - 162.7" W.B. (Cab & Chassis)		
	R7 = (T300) CONVENTIONAL TRUCK (4x2)	31 = BR - 138.7" W.B. (Club Cab)		
	R8 = (T300) CONVENTIONAL TRUCK (4x4)			

AR = use ase required - = Non illustrated part

STABILIZER, REAR R-BODY
Figure 17-210

17-210

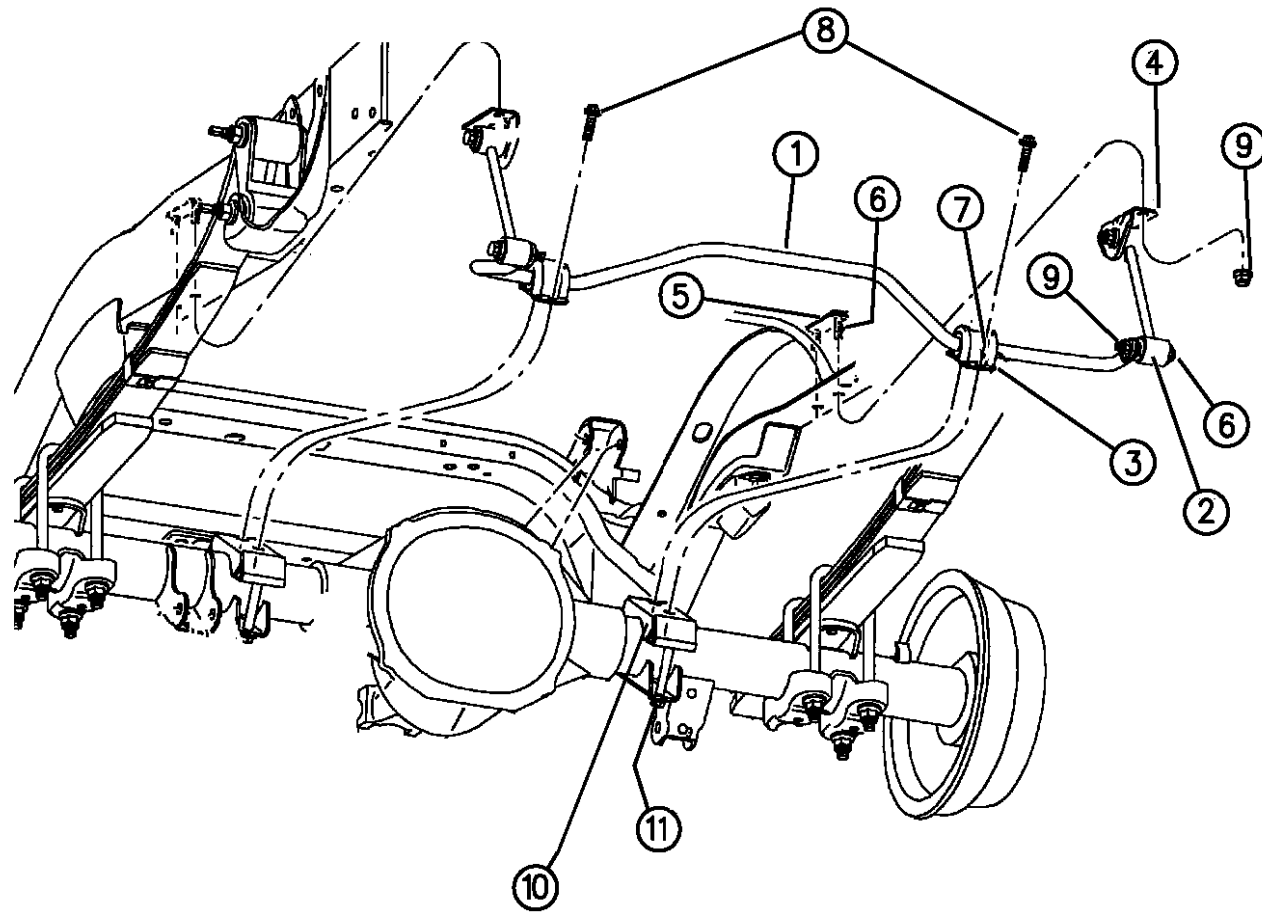

ITEM	PART NUMBER	QTY	BODY	MODEL	DESCRIPTION
1					BAR, Stabilizer Rear
	52038907	1	R2,3		
	52039120	1	R7,8		
2					LINK ASSEMBLY, Rear
	52038697	2	R2,3		
	52038698	2	R7,8		
3					BUSHING, Rear Stabilizer Bar
	52038843	2	R2,3		
	52037548	2	R7,8		
4	52038700	2			BRACKET, Rear Stabilizer Bar
5	52038713	2			STUD PLATE ASSEMBLY, Bar Retaining
6	06100017	2			PIN
7	52087865	2			RETAINER, Stabilizer Bar Bushing
8	11505098	2			BOLT, M12x1.75x60.00
9	06502748	2			NUT, Slotted M12x1.75
10	06502697	2			NUT, Flange Lock M12x1.75
11	06502696	2			NUT, Flange Lock M10x1.50





RAM VAN/WAGON DAKOTA RAM PICKUP, RAM CAB AND CHASSIS (943)

SERIES	LINE	BODY	ENGINE	TRANSMISSION
NA = Not Available	N1 = MID SIZE PICK-UP (4x2)	51 = Wagon - 127" W.B.	NA = Not Available	NA = Not Available
	B1 = VANS AND WAGONS (4x2)	13 = Van - 127X" W.B.		
	B2 = VANS AND WAGONS (4x2)	12 = Van - 127" W.B.		
	B3 = VANS AND WAGONS (4x2)	11 = Van - 109" W.B.		
	R1 = (T300) CONVENTIONAL TRUCK (4x2)	51 = Wagon - 109" W.B.		
	R2 = (T300) CONVENTIONAL TRUCK (4x2)	52 = Wagon - 127X" W.B.		
	R3 = (T300) CONVENTIONAL TRUCK (4x2)	61 = BR - 118.7" W.B.		
		62 = BR - 134.7" W.B.		
		63 = BR - 138.7" W.B. (Cab & Chassis)		
		64 = BR - 162.7" W.B. (Cab & Chassis)		
		31 = BR - 138.7" W.B. (Club Cab)		
	N5 = MID SIZE PICK-UP (4X4)			
	R6 = (T300) CONVENTIONAL TRUCK (4x4)			
	R7 = (T300) CONVENTIONAL TRUCK (4x4)			
	R8 = (T300) CONVENTIONAL TRUCK (4x4)			

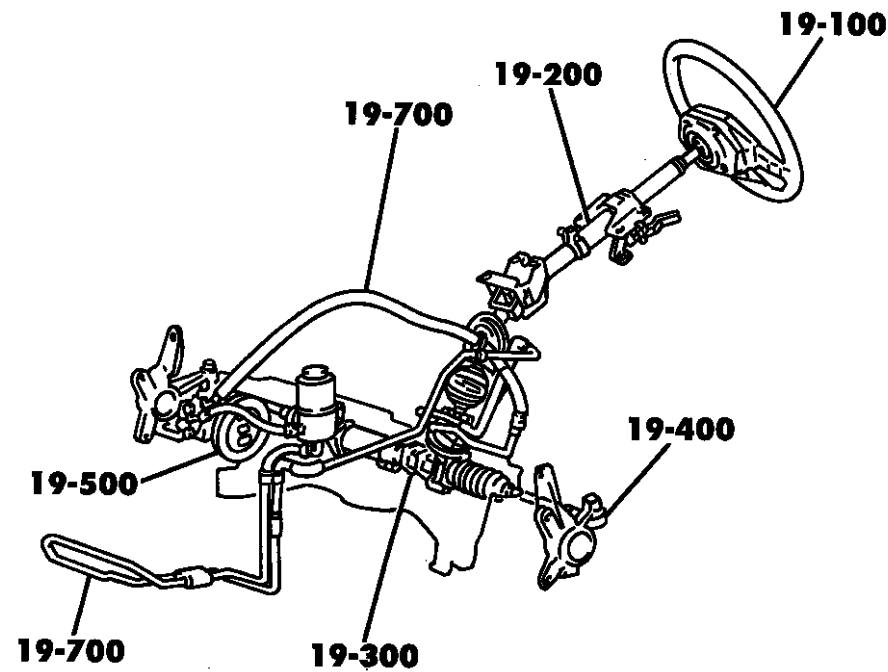
AR = use ase required - = Non illustrated part

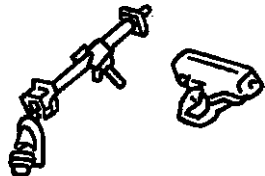
GROUP-19 STEERING

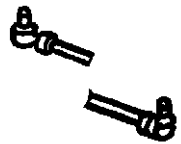
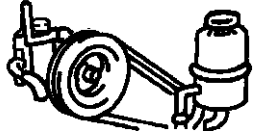

<p>19-100 STEERING WHEEL</p> 	<p>19-200 STRG. COLUMN & COVER</p> 	<p>19-300 STEERING GEAR</p> 	<p>19-400 STEERING LINKAGE & TIE ROD ENDS</p> 
<p>19-500 PWR. STEERING OIL PUMP & MOUNTING</p> 	<p>19-700 POWER STEERING LINES & HOSES</p> 		

Group - 19 STEERING

Illustration Title

Group-Fig. No.

STEERING WHEEL

WHEEL, STEERING N-BODY Fig. 19 - 110
 WHEEL, STEERING DELUXE AND SPORT B-BODY 1994 Fig. 19 - 120
 WHEEL, STEERING B-BODY 1995-96 Fig. 19 - 125
 WHEEL, STEERING R-BODY Fig. 19 - 130

STEERING COLUMN

COLUMN, STEERING UPPER AND LOWER B-BODY 1994 Fig. 19 - 210
 COLUMN, STEERING UPPER AND LOWER B-BODY 1995-96 Fig. 19 - 215
 COLUMN, STEERING UPPER AND LOWER N-BODY Fig. 19 - 220
 COLUMN, STEERING UPPER AND LOWER R-BODY Fig. 19 - 230

STEERING GEARS

GEAR AND MOUNTING POWER STEERING B-BODY Fig. 19 - 310
 GEAR, RACK AND PINION MANUAL STEERING, WITH ATTACHING PARTS N1 Fig. 19 - 320
 GEAR, RACK & PINION POWER STEERING, WITH ATTACHING PARTS N1 Fig. 19 - 330
 GEAR AND MOUNTING POWER STEERING N5 Fig. 19 - 340
 GEAR AND MOUNTING POWER STEERING R-BODY Fig. 19 - 350

STEERING LINKAGE

LINKAGE, STEERING B-BODY Fig. 19 - 410
 LINKAGE, STEERING N-5 Fig. 19 - 420
 LINKAGE, STEERING R-1,2,3 Fig. 19 - 430
 LINKAGE, STEERING R-3,6,7,8 Fig. 19 - 440

POWER STEERING PUMPS

PUMP, POWER STEERING B,N,R-BODY Fig. 19 - 510
 PUMP, POWER STEERING AND ATTACHING PARTS R-BODY W/DIESEL Fig. 19 - 540
 PUMP MOUNTING AND PULLEY POWER STEERING B,N,R-BODY Fig. 19 - 550
 PUMP MOUNTING AND PULLEY POWER STEERING N-BODY W/2.5L ENGINE 1996 Fig. 19 - 560

POWER STEERING HOSES

HOSES, POWER STEERING B-BODY Fig. 19 - 710
 HOSES, POWER STEERING N-BODY Fig. 19 - 720
 HOSES, POWER STEERING R-BODY Fig. 19 - 730

WHEEL, STEERING N-BODY
Figure 19-110

19-110

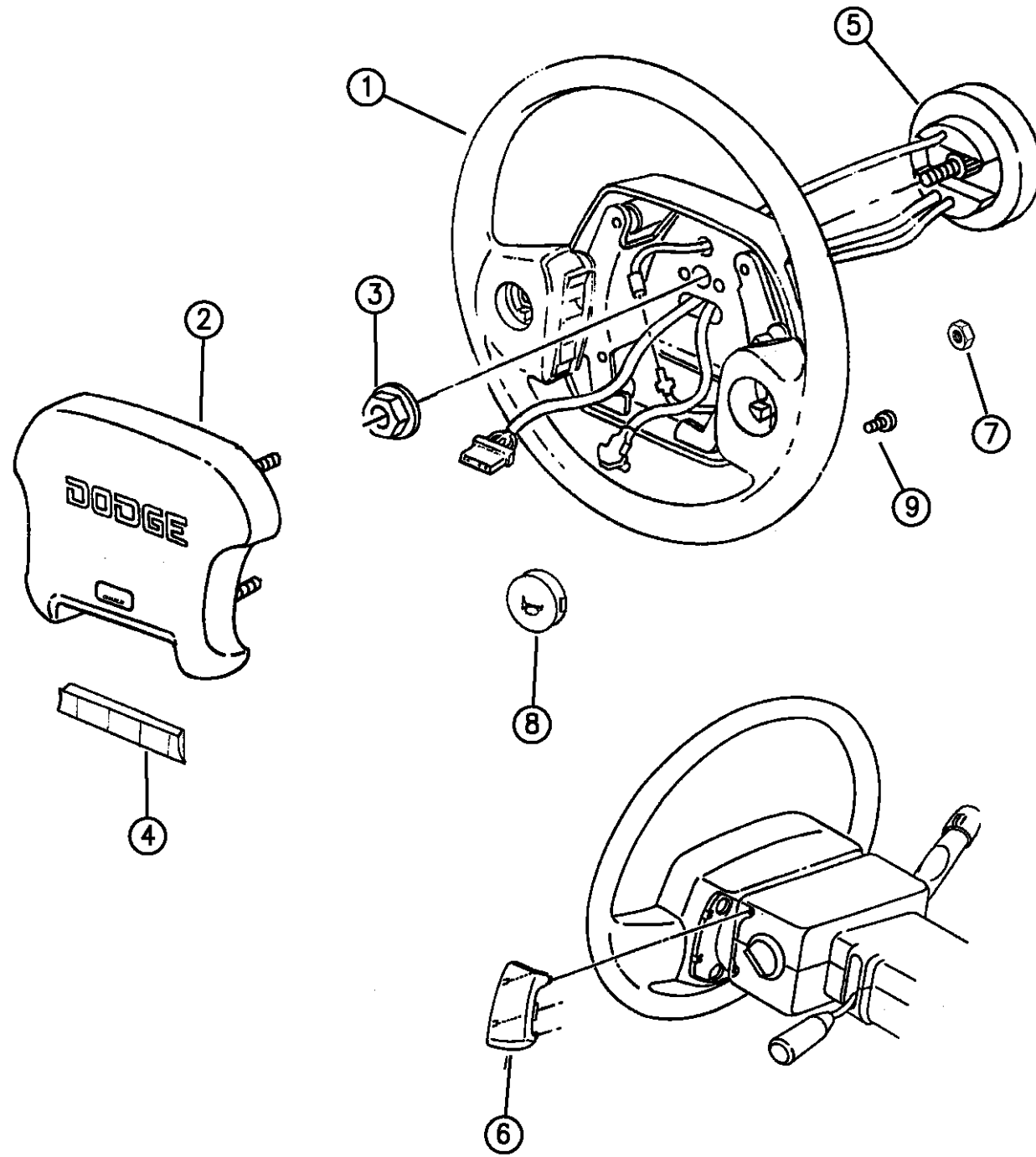

ITEM	PART NUMBER	QTY	BODY	MODEL	DESCRIPTION
1					WHEEL, Steering
	5DE96PX9	1			Black, 1994
	5EJ00RX9	1			Black, 1995-96
2					MODULE, Air bag
	5DE61PX8	1			Black
3	06500906	1			NUT
4	52078278	1			BAR, Trim w/o Speed Control
		1			SWITCH, w/Speed Control
	56006960	1			1994-95
	56007514	1			1996
5					CLOCKSPRING PACKAGE
	56007413	1			w/o Speed Control 1994
	56007623	1			w/o Speed Control 1995-96
	56007414	1			w/Speed Control 1994
	56007626	1			w/Speed Control 1995-96
6					COVER, Air Bag Mounting
	5DF00PX9	2			1994
	04856132	2			1995-96
7	06100516	4			NUT
8	04796884	1			BUTTON PACKAGE, Both Sides w/Switchs
9		2			SCREW, Switch or Bar Mounting 8-15X.625 (Not Serv.)

RAM VAN/WAGON DAKOTA RAM PICKUP, RAM CAB AND CHASSIS (943)

SERIES	LINE	BODY	ENGINE	TRANSMISSION
NA = Not Available	N1 = MID SIZE PICK-UP (4x2)	51 = Wagon - 127" W.B.	NA = Not Available	NA = Not Available
	B1 = VANS AND WAGONS (4x2)	13 = Van - 127X" W.B.		
	B2 = VANS AND WAGONS (4x2)	12 = Van - 127" W.B.		
	B3 = VANS AND WAGONS (4x2)	11 = Van - 109" W.B.		
	R1 = (T300) CONVENTIONAL TRUCK (4x2)	51 = Wagon - 109" W.B.		
	R2 = (T300) CONVENTIONAL TRUCK (4x2)	52 = Wagon - 127X" W.B.		
	R3 = (T300) CONVENTIONAL TRUCK (4x2)	61 = BR - 118.7" W.B.		
	R4 = (T300) CONVENTIONAL TRUCK (4x2)	62 = BR - 134.7" W.B.		
	R5 = (T300) CONVENTIONAL TRUCK (4x2)	63 = BR - 138.7" W.B. (Cab & Chassis)		
	R6 = (T300) CONVENTIONAL TRUCK (4x2)	64 = BR - 162.7" W.B. (Cab & Chassis)		
	R7 = (T300) CONVENTIONAL TRUCK (4x2)	31 = BR - 138.7" W.B. (Club Cab)		
	R8 = (T300) CONVENTIONAL TRUCK (4x4)			
	R9 = (T300) CONVENTIONAL TRUCK (4x4)			
	R10 = (T300) CONVENTIONAL TRUCK (4x4)			
	R11 = (T300) CONVENTIONAL TRUCK (4x4)			
	R12 = (T300) CONVENTIONAL TRUCK (4x4)			
	R13 = (T300) CONVENTIONAL TRUCK (4x4)			
	R14 = (T300) CONVENTIONAL TRUCK (4x4)			
	R15 = (T300) CONVENTIONAL TRUCK (4x4)			
	R16 = (T300) CONVENTIONAL TRUCK (4x4)			
	R17 = (T300) CONVENTIONAL TRUCK (4x4)			
	R18 = (T300) CONVENTIONAL TRUCK (4x4)			
	R19 = (T300) CONVENTIONAL TRUCK (4x4)			
	R20 = (T300) CONVENTIONAL TRUCK (4x4)			
	R21 = (T300) CONVENTIONAL TRUCK (4x4)			
	R22 = (T300) CONVENTIONAL TRUCK (4x4)			
	R23 = (T300) CONVENTIONAL TRUCK (4x4)			
	R24 = (T300) CONVENTIONAL TRUCK (4x4)			
	R25 = (T300) CONVENTIONAL TRUCK (4x4)			
	R26 = (T300) CONVENTIONAL TRUCK (4x4)			
	R27 = (T300) CONVENTIONAL TRUCK (4x4)			
	R28 = (T300) CONVENTIONAL TRUCK (4x4)			
	R29 = (T300) CONVENTIONAL TRUCK (4x4)			
	R30 = (T300) CONVENTIONAL TRUCK (4x4)			
	R31 = (T300) CONVENTIONAL TRUCK (4x4)			
	R32 = (T300) CONVENTIONAL TRUCK (4x4)			
	R33 = (T300) CONVENTIONAL TRUCK (4x4)			
	R34 = (T300) CONVENTIONAL TRUCK (4x4)			
	R35 = (T300) CONVENTIONAL TRUCK (4x4)			
	R36 = (T300) CONVENTIONAL TRUCK (4x4)			
	R37 = (T300) CONVENTIONAL TRUCK (4x4)			
	R38 = (T300) CONVENTIONAL TRUCK (4x4)			
	R39 = (T300) CONVENTIONAL TRUCK (4x4)			
	R40 = (T300) CONVENTIONAL TRUCK (4x4)			
	R41 = (T300) CONVENTIONAL TRUCK (4x4)			
	R42 = (T300) CONVENTIONAL TRUCK (4x4)			
	R43 = (T300) CONVENTIONAL TRUCK (4x4)			
	R44 = (T300) CONVENTIONAL TRUCK (4x4)			
	R45 = (T300) CONVENTIONAL TRUCK (4x4)			
	R46 = (T300) CONVENTIONAL TRUCK (4x4)			
	R47 = (T300) CONVENTIONAL TRUCK (4x4)			
	R48 = (T300) CONVENTIONAL TRUCK (4x4)			
	R49 = (T300) CONVENTIONAL TRUCK (4x4)			
	R50 = (T300) CONVENTIONAL TRUCK (4x4)			
	R51 = (T300) CONVENTIONAL TRUCK (4x4)			
	R52 = (T300) CONVENTIONAL TRUCK (4x4)			
	R53 = (T300) CONVENTIONAL TRUCK (4x4)			
	R54 = (T300) CONVENTIONAL TRUCK (4x4)			
	R55 = (T300) CONVENTIONAL TRUCK (4x4)			
	R56 = (T300) CONVENTIONAL TRUCK (4x4)			
	R57 = (T300) CONVENTIONAL TRUCK (4x4)			
	R58 = (T300) CONVENTIONAL TRUCK (4x4)			
	R59 = (T300) CONVENTIONAL TRUCK (4x4)			
	R60 = (T300) CONVENTIONAL TRUCK (4x4)			
	R61 = (T300) CONVENTIONAL TRUCK (4x4)			
	R62 = (T300) CONVENTIONAL TRUCK (4x4)			
	R63 = (T300) CONVENTIONAL TRUCK (4x4)			
	R64 = (T300) CONVENTIONAL TRUCK (4x4)			
	R65 = (T300) CONVENTIONAL TRUCK (4x4)			
	R66 = (T300) CONVENTIONAL TRUCK (4x4)			
	R67 = (T300) CONVENTIONAL TRUCK (4x4)			
	R68 = (T300) CONVENTIONAL TRUCK (4x4)			
	R69 = (T300) CONVENTIONAL TRUCK (4x4)			
	R70 = (T300) CONVENTIONAL TRUCK (4x4)			
	R71 = (T300) CONVENTIONAL TRUCK (4x4)			
	R72 = (T300) CONVENTIONAL TRUCK (4x4)			
	R73 = (T300) CONVENTIONAL TRUCK (4x4)			
	R74 = (T300) CONVENTIONAL TRUCK (4x4)			
	R75 = (T300) CONVENTIONAL TRUCK (4x4)			
	R76 = (T300) CONVENTIONAL TRUCK (4x4)			
	R77 = (T300) CONVENTIONAL TRUCK (4x4)			
	R78 = (T300) CONVENTIONAL TRUCK (4x4)			
	R79 = (T300) CONVENTIONAL TRUCK (4x4)			
	R80 = (T300) CONVENTIONAL TRUCK (4x4)			
	R81 = (T300) CONVENTIONAL TRUCK (4x4)			
	R82 = (T300) CONVENTIONAL TRUCK (4x4)			
	R83 = (T300) CONVENTIONAL TRUCK (4x4)			
	R84 = (T300) CONVENTIONAL TRUCK (4x4)			
	R85 = (T300) CONVENTIONAL TRUCK (4x4)			
	R86 = (T300) CONVENTIONAL TRUCK (4x4)			
	R87 = (T300) CONVENTIONAL TRUCK (4x4)			
	R88 = (T300) CONVENTIONAL TRUCK (4x4)			
	R89 = (T300) CONVENTIONAL TRUCK (4x4)			
	R90 = (T300) CONVENTIONAL TRUCK (4x4)			
	R91 = (T300) CONVENTIONAL TRUCK (4x4)			
	R92 = (T300) CONVENTIONAL TRUCK (4x4)			
	R93 = (T300) CONVENTIONAL TRUCK (4x4)			
	R94 = (T300) CONVENTIONAL TRUCK (4x4)			
	R95 = (T300) CONVENTIONAL TRUCK (4x4)			
	R96 = (T300) CONVENTIONAL TRUCK (4x4)			
	R97 = (T300) CONVENTIONAL TRUCK (4x4)			
	R98 = (T300) CONVENTIONAL TRUCK (4x4)			
	R99 = (T300) CONVENTIONAL TRUCK (4x4)			
	R100 = (T300) CONVENTIONAL TRUCK (4x4)			

943 110

AR = use ase required - = Non illustrated part

WHEEL, STEERING DELUXE AND SPORT B-BODY 1994

Figure 19-120

19-120

ITEM	PART NUMBER	QTY	BODY	MODEL	DESCRIPTION
------	-------------	-----	------	-------	-------------

NOTE: When Replacing Clockspring On Vehicle Without Tilt Wheel With Speed Control, Use Clockspring With Tilt Wheel.

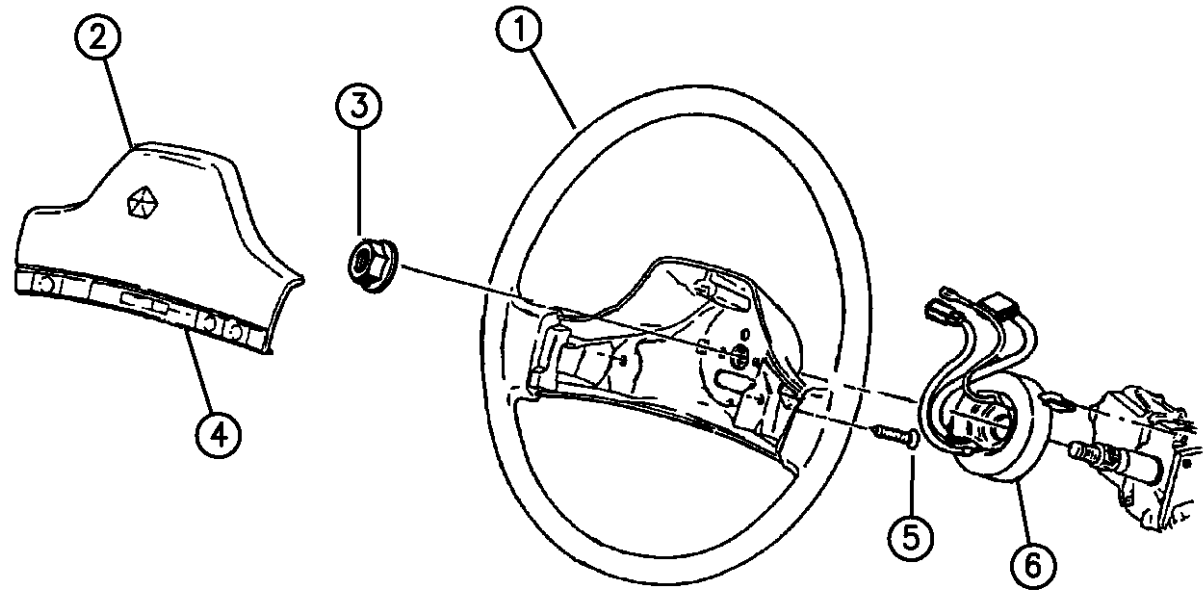

1					WHEEL, w/Deluxe (SCB)
	0EC28LB7	1			(Blue)
	0EC28LM6	1			(Red)
	0EC28MD5	1			(Quartz)
					WHEEL, w/Sport (SCH)
	0WM15MB7	1			(Blue)
	0WM15MM6	1			(Red)
	0WM15JD5	1			(Quartz)
2					PAD, w/Deluxe (SCB)
	0EC13LB7	1			(Blue)
	0EC13LM6	1			(Red)
	0EC13MD5	1			(Quartz)
					PAD, w/Sport (SCH)
	0DH67LB7	1			(Blue)
	0DH67KM6	1			(Red)
	0DH67JD5	1			(Quartz)
3	06500906	1			NUT
4					SWITCH, Speed Control
	04565041	1			w/Sport Wheel (SCH)
	04470239	1			BAR, w/o Speed Control w/Sport Wheel (SCH)
5		2			SCREW, (Not Serv.)

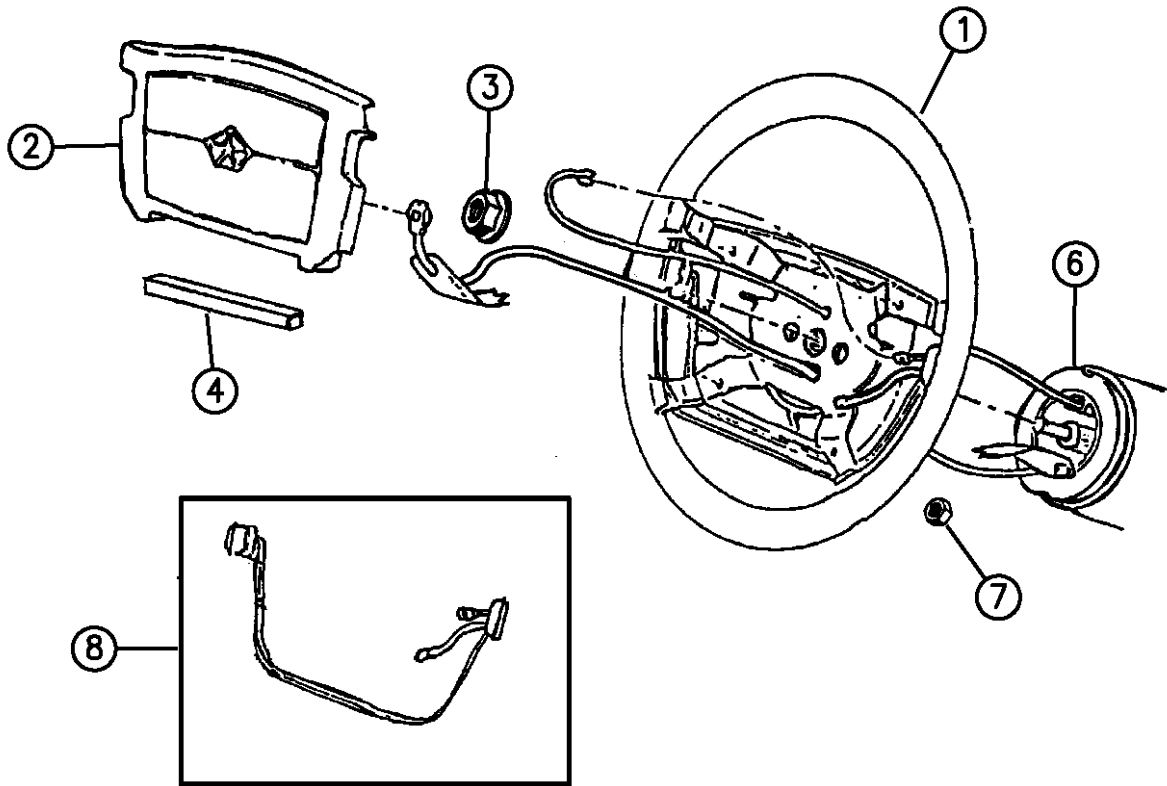

94319 120

RAM VAN/WAGON DAKOTA RAM PICKUP, RAM CAB AND CHASSIS (943)

SERIES	LINE	BODY	ENGINE	TRANSMISSION
NA = Not Available	N1 = MID SIZE PICK-UP (4x2)	51 = Wagon - 127" W.B.	NA = Not Available	NA = Not Available
	B1 = VANS AND WAGONS (4x2)	13 = Van - 127X" W.B.		
	B2 = VANS AND WAGONS (4x2)	12 = Van - 127" W.B.		
	B3 = VANS AND WAGONS (4x2)	11 = Van - 109" W.B.		
	R1 = (T300) CONVENTIONAL TRUCK (4x2)	51 = Wagon - 109" W.B.		
	R2 = (T300) CONVENTIONAL TRUCK (4x2)	52 = Wagon - 127X" W.B.		
	R3 = (T300) CONVENTIONAL TRUCK (4x2)	61 = BR - 118.7" W.B.		
	N5 = MID SIZE PICK-UP (4X4)	62 = BR - 134.7" W.B.		
	R6 = (T300) CONVENTIONAL TRUCK (4x4)	63 = BR - 138.7" W.B. (Cab & Chassis)		
	R7 = (T300) CONVENTIONAL TRUCK (4x4)	64 = BR - 162.7" W.B. (Cab & Chassis)		
	R8 = (T300) CONVENTIONAL TRUCK (4x4)	31 = BR - 138.7" W.B. (Club Cab)		

AR = use ase required - = Non illustrated part

WHEEL, STEERING DELUXE AND SPORT B-BODY 1994
Figure 19-120

19-120

ITEM	PART NUMBER	QTY	BODY	MODEL	DESCRIPTION
------	-------------	-----	------	-------	-------------

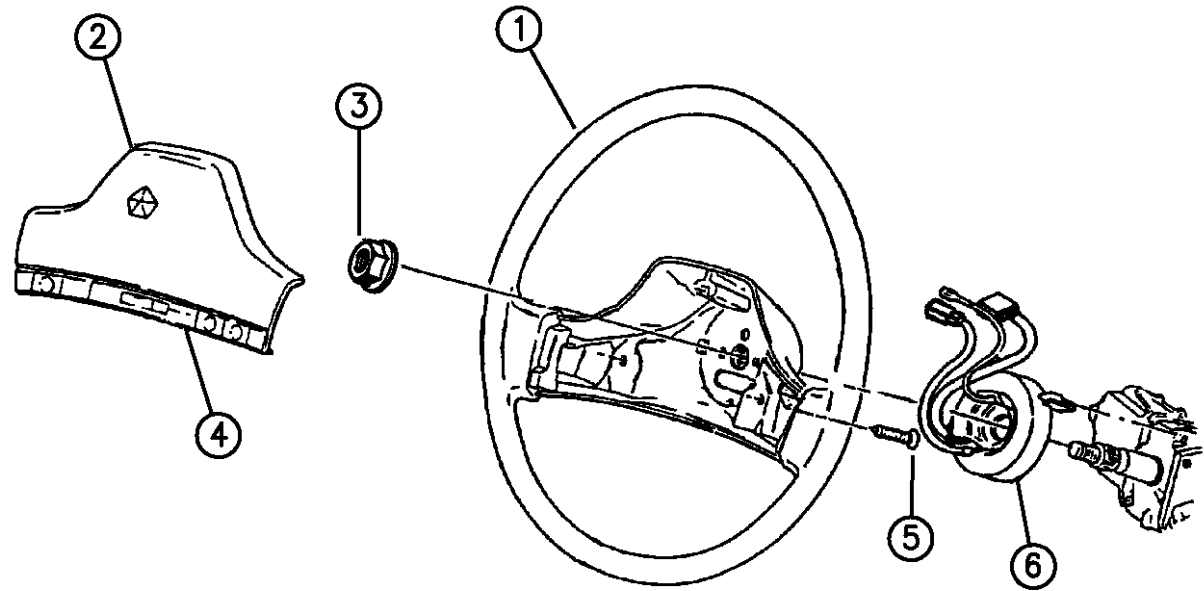

6					CLOCKSPRING PACKAGE
	04470636	1			w/Tilt Column, w/SCB Wheel
	56007510	1			w/Tilt Column, w/SCH Wheel
	04504368	1			w/o Tilt Column, w/SCB Wheel (See Note)
	56007508	1			w/o Tilt Column, w/SCH Wheel (See Note)
-	05274114	1			BRUSH, Horn w/Deluxe Wheel (SCB)
7	06500274	4			NUT, w/Washer
8	04470350	1			BUTTON PACKAGE, Horn w/Sport Wheel (SCH)

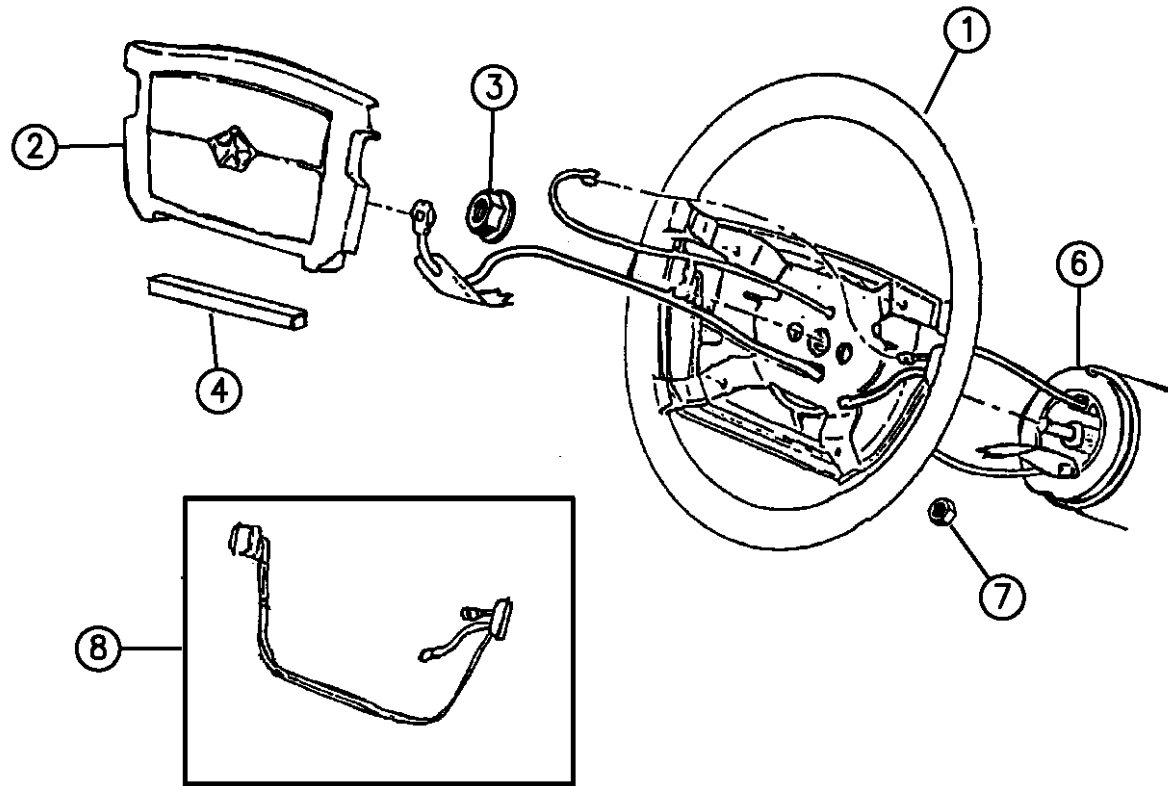

94319 120

RAM VAN/WAGON DAKOTA RAM PICKUP, RAM CAB AND CHASSIS (943)

SERIES	LINE	BODY	ENGINE	TRANSMISSION
NA = Not Available	N1 = MID SIZE PICK-UP (4x2)	51 = Wagon - 127" W.B.	NA = Not Available	NA = Not Available
	B1 = VANS AND WAGONS (4x2)	13 = Van - 127X" W.B.		
	B2 = VANS AND WAGONS (4x2)	12 = Van - 127" W.B.		
	B3 = VANS AND WAGONS (4x2)	11 = Van - 109" W.B.		
	R1 = (T300) CONVENTIONAL TRUCK (4x2)	51 = Wagon - 109" W.B.		
	R2 = (T300) CONVENTIONAL TRUCK (4x2)	52 = Wagon - 127X" W.B.		
	R3 = (T300) CONVENTIONAL TRUCK (4x2)	61 = BR - 118.7" W.B.		
		62 = BR - 134.7" W.B.		
		63 = BR - 138.7" W.B. (Cab & Chassis)		
		64 = BR - 162.7" W.B. (Cab & Chassis)		
		31 = BR - 138.7" W.B. (Club Cab)		
	N5 = MID SIZE PICK-UP (4X4)			
	R6 = (T300) CONVENTIONAL TRUCK (4x4)			
	R7 = (T300) CONVENTIONAL TRUCK (4x4)			
	R8 = (T300) CONVENTIONAL TRUCK (4x4)			

AR = use ase required - = Non illustrated part

WHEEL, STEERING B-BODY 1995-96

Figure 19-125

19-125

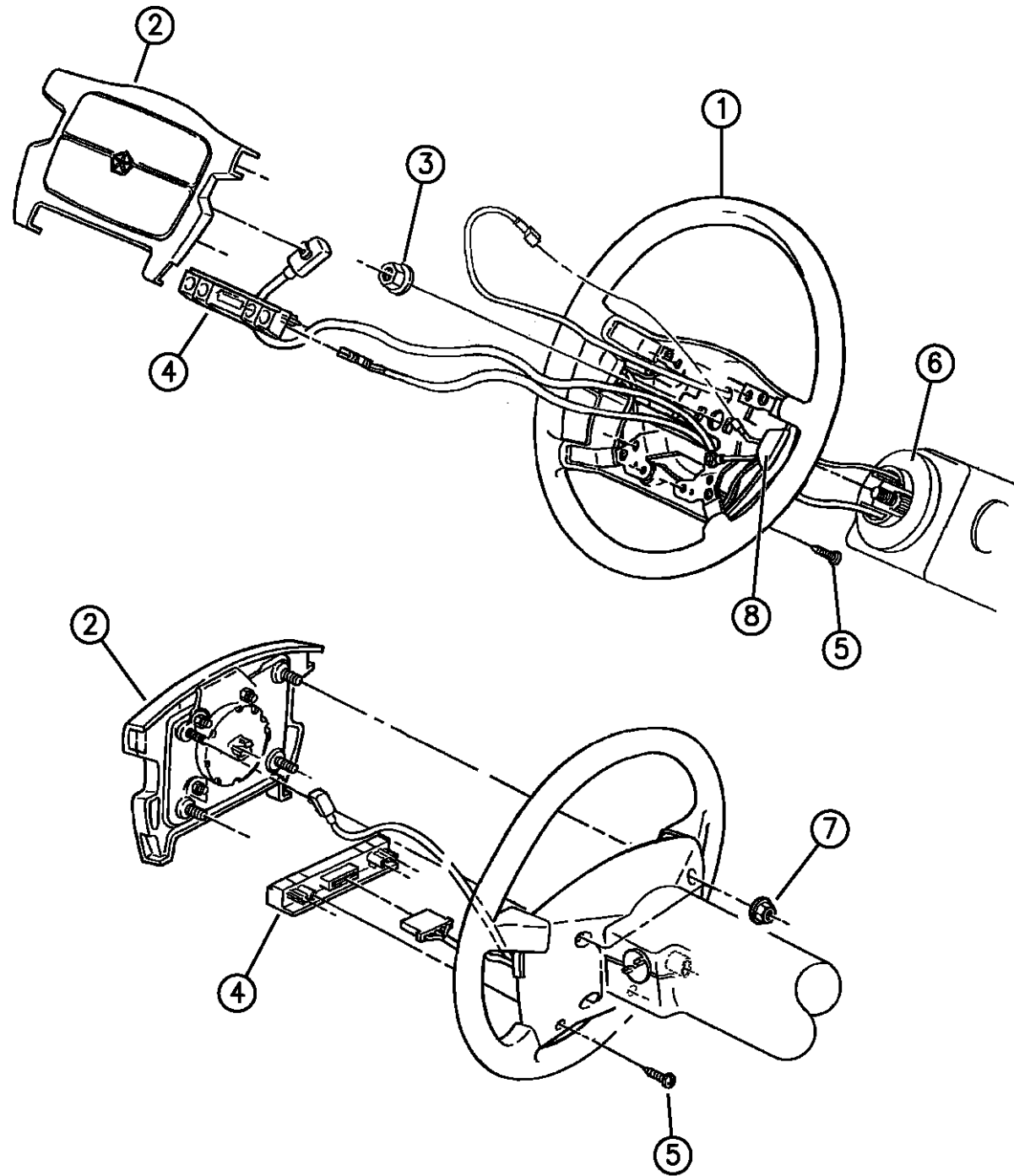

ITEM	PART NUMBER	QTY	BODY	MODEL	DESCRIPTION
1					WHEEL, Steering (SCH)
	0KK97PB7	1			(Blue) 1995
	0KK97SP8	1			(Blue Spruce) 1996
	0KK97PD5	1			(Quartz)
	0KK97PM6	1			(Red)
	0KK97SK5	1			(Tan)
2					MODULE, Air Bag
	5DD86RB7	1			(Blue) 1995
	0EC27SP8	1			(Blue Spruce) 1996
	5DD86RD5	1			(Quartz)
	5DD86RM6	1			(Red)
	0EC27SK5	1			(Tan)
3	06500906	1			NUT, w/Washer M14x1.50
4	04470239	1			BAR, Trim w/o Speed Control
	04565041	1			SWITCH, w/Speed Control 1995
	56020102	1			SWITCH, w/Speed Control 1996
5		2			SCREW, .164-15x.625 (Not Serv.)
6					CLOCKSPRING PACKAGE
	56019952	1			w/o Speed Control
	56019953	1			w/Speed Control
7	06500274	4			NUT, w/Washer M6x1.00
8	04470350	1			BUTTON PACKAGE, Horn

RAM VAN/WAGON DAKOTA RAM PICKUP, RAM CAB AND CHASSIS (943)

SERIES	LINE	BODY	ENGINE	TRANSMISSION
NA = Not Available	N1 = MID SIZE PICK-UP (4x2)	51 = Wagon - 127" W.B.	NA = Not Available	NA = Not Available
	B1 = VANS AND WAGONS (4x2)	13 = Van - 127X" W.B.		
	B2 = VANS AND WAGONS (4x2)	12 = Van - 127" W.B.		
	B3 = VANS AND WAGONS (4x2)	11 = Van - 109" W.B.		
	R1 = (T300) CONVENTIONAL TRUCK (4x2)	51 = Wagon - 109" W.B.		
	R2 = (T300) CONVENTIONAL TRUCK (4x2)	52 = Wagon - 127X" W.B.		
	R3 = (T300) CONVENTIONAL TRUCK (4x2)	61 = BR - 118.7" W.B.		
	N5 = MID SIZE PICK-UP (4X4)	62 = BR - 134.7" W.B.		
	R6 = (T300) CONVENTIONAL TRUCK (4x4)	63 = BR - 138.7" W.B. (Cab & Chassis)		
	R7 = (T300) CONVENTIONAL TRUCK (4x4)	64 = BR - 162.7" W.B. (Cab & Chassis)		
	R8 = (T300) CONVENTIONAL TRUCK (4x4)	31 = BR - 138.7" W.B. (Club Cab)		

94319 125

AR = use ase required - = Non illustrated part

WHEEL, STEERING R-BODY
Figure 19-130

19-130

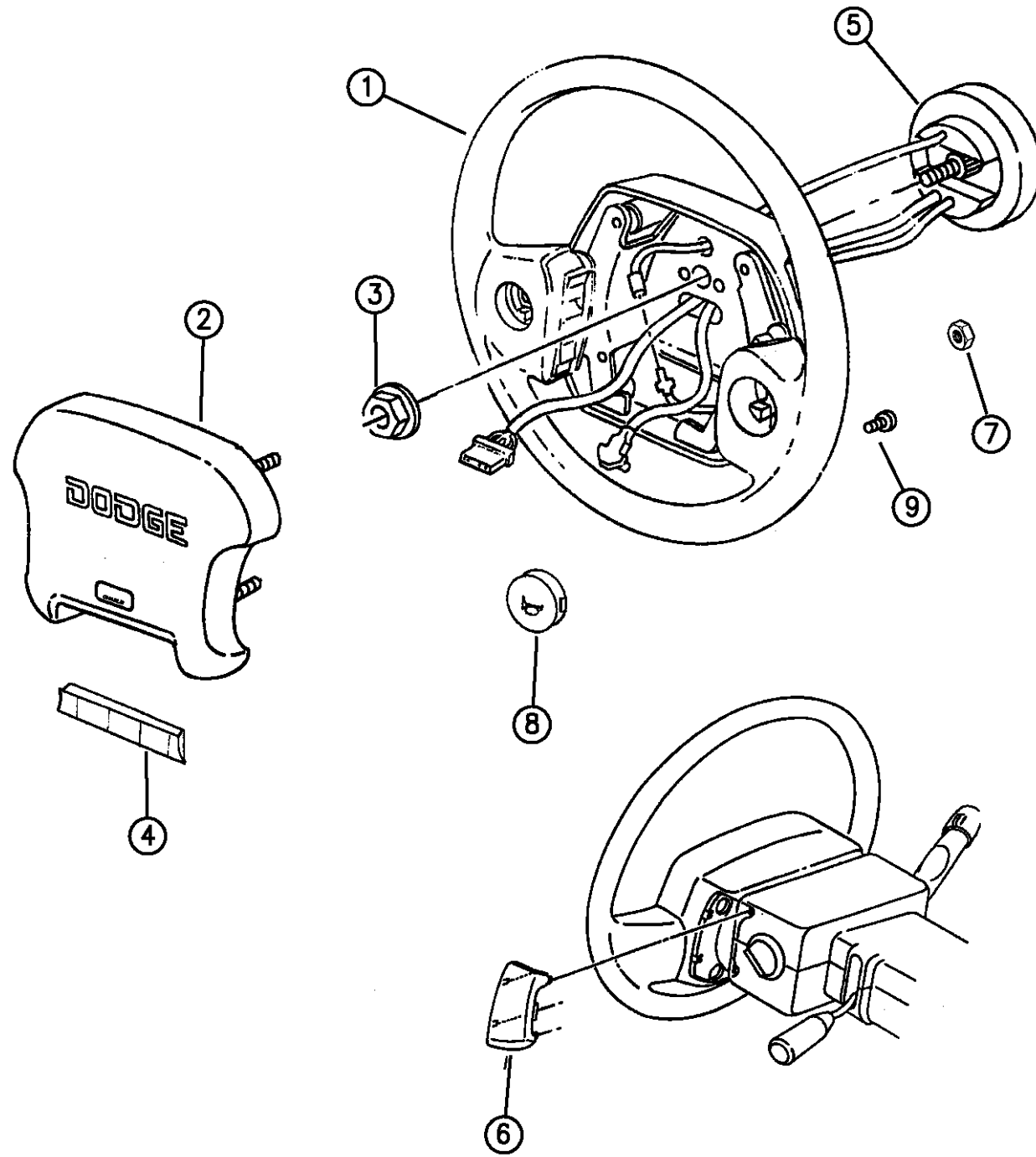

ITEM	PART NUMBER	QTY	BODY	MODEL	DESCRIPTION
1					WHEEL, Steering
	5DE96PX9	1			Black, w/o Leather 1994
	5EJ00RX9	1			Black, w/o Leather 1995-96
	5EJ01RX9	1			Black, w/Leather
2					MODULE, Air Bag
	5DT32PX8	1			Black
3	06500906	1			NUT
4	52078278	1			BAR, Trim w/o Speed Control
					SWITCH, w/Speed Control
	56006960	1			1994-95
	56007514	1			1996
5					CLOCKSPRING PACKAGE
	56007504	1			w/o Speed Control 1994
	56007624	1			w/o Speed Control 1995-96
	56007605	1			w/Speed Control 1994
	56007627	1			w/Speed Control 1995-96
6	5DF00PX9	2			COVER, Air Bag Mounting
7	06100516	4			NUT
8	04796884	1			BUTTON PACKAGE, Both Sides w/Switches
9		2			SCREW, Switch or Bar Mounting 8-15X.625 (Not Serv.)

RAM VAN/WAGON DAKOTA RAM PICKUP, RAM CAB AND CHASSIS (943)

SERIES	LINE	BODY	ENGINE	TRANSMISSION
NA = Not Available	N1 = MID SIZE PICK-UP (4x2)	51 = Wagon - 127" W.B.	NA = Not Available	NA = Not Available
	B1 = VANS AND WAGONS (4x2)	13 = Van - 127X" W.B.		
	B2 = VANS AND WAGONS (4x2)	12 = Van - 127" W.B.		
	B3 = VANS AND WAGONS (4x2)	11 = Van - 109" W.B.		
	R1 = (T300) CONVENTIONAL TRUCK (4x2)	51 = Wagon - 109" W.B.		
	R2 = (T300) CONVENTIONAL TRUCK (4x2)	52 = Wagon - 127X" W.B.		
	R3 = (T300) CONVENTIONAL TRUCK (4x2)	61 = BR - 118.7" W.B.		
	R4 = (T300) CONVENTIONAL TRUCK (4x2)	62 = BR - 134.7" W.B.		
	R5 = (T300) CONVENTIONAL TRUCK (4x2)	63 = BR - 138.7" W.B. (Cab & Chassis)		
	R6 = (T300) CONVENTIONAL TRUCK (4x2)	64 = BR - 162.7" W.B. (Cab & Chassis)		
	R7 = (T300) CONVENTIONAL TRUCK (4x2)	31 = BR - 138.7" W.B. (Club Cab)		
	R8 = (T300) CONVENTIONAL TRUCK (4x4)			
	R9 = (T300) CONVENTIONAL TRUCK (4x4)			
	R10 = (T300) CONVENTIONAL TRUCK (4x4)			
	R11 = (T300) CONVENTIONAL TRUCK (4x4)			
	R12 = (T300) CONVENTIONAL TRUCK (4x4)			
	R13 = (T300) CONVENTIONAL TRUCK (4x4)			
	R14 = (T300) CONVENTIONAL TRUCK (4x4)			
	R15 = (T300) CONVENTIONAL TRUCK (4x4)			
	R16 = (T300) CONVENTIONAL TRUCK (4x4)			
	R17 = (T300) CONVENTIONAL TRUCK (4x4)			
	R18 = (T300) CONVENTIONAL TRUCK (4x4)			
	R19 = (T300) CONVENTIONAL TRUCK (4x4)			
	R20 = (T300) CONVENTIONAL TRUCK (4x4)			
	R21 = (T300) CONVENTIONAL TRUCK (4x4)			
	R22 = (T300) CONVENTIONAL TRUCK (4x4)			
	R23 = (T300) CONVENTIONAL TRUCK (4x4)			
	R24 = (T300) CONVENTIONAL TRUCK (4x4)			
	R25 = (T300) CONVENTIONAL TRUCK (4x4)			
	R26 = (T300) CONVENTIONAL TRUCK (4x4)			
	R27 = (T300) CONVENTIONAL TRUCK (4x4)			
	R28 = (T300) CONVENTIONAL TRUCK (4x4)			
	R29 = (T300) CONVENTIONAL TRUCK (4x4)			
	R30 = (T300) CONVENTIONAL TRUCK (4x4)			
	R31 = (T300) CONVENTIONAL TRUCK (4x4)			
	R32 = (T300) CONVENTIONAL TRUCK (4x4)			
	R33 = (T300) CONVENTIONAL TRUCK (4x4)			
	R34 = (T300) CONVENTIONAL TRUCK (4x4)			
	R35 = (T300) CONVENTIONAL TRUCK (4x4)			
	R36 = (T300) CONVENTIONAL TRUCK (4x4)			
	R37 = (T300) CONVENTIONAL TRUCK (4x4)			
	R38 = (T300) CONVENTIONAL TRUCK (4x4)			
	R39 = (T300) CONVENTIONAL TRUCK (4x4)			
	R40 = (T300) CONVENTIONAL TRUCK (4x4)			
	R41 = (T300) CONVENTIONAL TRUCK (4x4)			
	R42 = (T300) CONVENTIONAL TRUCK (4x4)			
	R43 = (T300) CONVENTIONAL TRUCK (4x4)			
	R44 = (T300) CONVENTIONAL TRUCK (4x4)			
	R45 = (T300) CONVENTIONAL TRUCK (4x4)			
	R46 = (T300) CONVENTIONAL TRUCK (4x4)			
	R47 = (T300) CONVENTIONAL TRUCK (4x4)			
	R48 = (T300) CONVENTIONAL TRUCK (4x4)			
	R49 = (T300) CONVENTIONAL TRUCK (4x4)			
	R50 = (T300) CONVENTIONAL TRUCK (4x4)			
	R51 = (T300) CONVENTIONAL TRUCK (4x4)			
	R52 = (T300) CONVENTIONAL TRUCK (4x4)			
	R53 = (T300) CONVENTIONAL TRUCK (4x4)			
	R54 = (T300) CONVENTIONAL TRUCK (4x4)			
	R55 = (T300) CONVENTIONAL TRUCK (4x4)			
	R56 = (T300) CONVENTIONAL TRUCK (4x4)			
	R57 = (T300) CONVENTIONAL TRUCK (4x4)			
	R58 = (T300) CONVENTIONAL TRUCK (4x4)			
	R59 = (T300) CONVENTIONAL TRUCK (4x4)			
	R60 = (T300) CONVENTIONAL TRUCK (4x4)			
	R61 = (T300) CONVENTIONAL TRUCK (4x4)			
	R62 = (T300) CONVENTIONAL TRUCK (4x4)			
	R63 = (T300) CONVENTIONAL TRUCK (4x4)			
	R64 = (T300) CONVENTIONAL TRUCK (4x4)			
	R65 = (T300) CONVENTIONAL TRUCK (4x4)			
	R66 = (T300) CONVENTIONAL TRUCK (4x4)			
	R67 = (T300) CONVENTIONAL TRUCK (4x4)			
	R68 = (T300) CONVENTIONAL TRUCK (4x4)			
	R69 = (T300) CONVENTIONAL TRUCK (4x4)			
	R70 = (T300) CONVENTIONAL TRUCK (4x4)			
	R71 = (T300) CONVENTIONAL TRUCK (4x4)			
	R72 = (T300) CONVENTIONAL TRUCK (4x4)			
	R73 = (T300) CONVENTIONAL TRUCK (4x4)			
	R74 = (T300) CONVENTIONAL TRUCK (4x4)			
	R75 = (T300) CONVENTIONAL TRUCK (4x4)			
	R76 = (T300) CONVENTIONAL TRUCK (4x4)			
	R77 = (T300) CONVENTIONAL TRUCK (4x4)			
	R78 = (T300) CONVENTIONAL TRUCK (4x4)			
	R79 = (T300) CONVENTIONAL TRUCK (4x4)			
	R80 = (T300) CONVENTIONAL TRUCK (4x4)			
	R81 = (T300) CONVENTIONAL TRUCK (4x4)			
	R82 = (T300) CONVENTIONAL TRUCK (4x4)			
	R83 = (T300) CONVENTIONAL TRUCK (4x4)			
	R84 = (T300) CONVENTIONAL TRUCK (4x4)			
	R85 = (T300) CONVENTIONAL TRUCK (4x4)			
	R86 = (T300) CONVENTIONAL TRUCK (4x4)			
	R87 = (T300) CONVENTIONAL TRUCK (4x4)			
	R88 = (T300) CONVENTIONAL TRUCK (4x4)			
	R89 = (T300) CONVENTIONAL TRUCK (4x4)			
	R90 = (T300) CONVENTIONAL TRUCK (4x4)			
	R91 = (T300) CONVENTIONAL TRUCK (4x4)			
	R92 = (T300) CONVENTIONAL TRUCK (4x4)			
	R93 = (T300) CONVENTIONAL TRUCK (4x4)			
	R94 = (T300) CONVENTIONAL TRUCK (4x4)			
	R95 = (T300) CONVENTIONAL TRUCK (4x4)			
	R96 = (T300) CONVENTIONAL TRUCK (4x4)			
	R97 = (T300) CONVENTIONAL TRUCK (4x4)			
	R98 = (T300) CONVENTIONAL TRUCK (4x4)			
	R99 = (T300) CONVENTIONAL TRUCK (4x4)			
	R100 = (T300) CONVENTIONAL TRUCK (4x4)			

94319 130

AR = use ase required - = Non illustrated part

COLUMN, STEERING UPPER AND LOWER B-BODY 1994

Figure 19-210

19-210

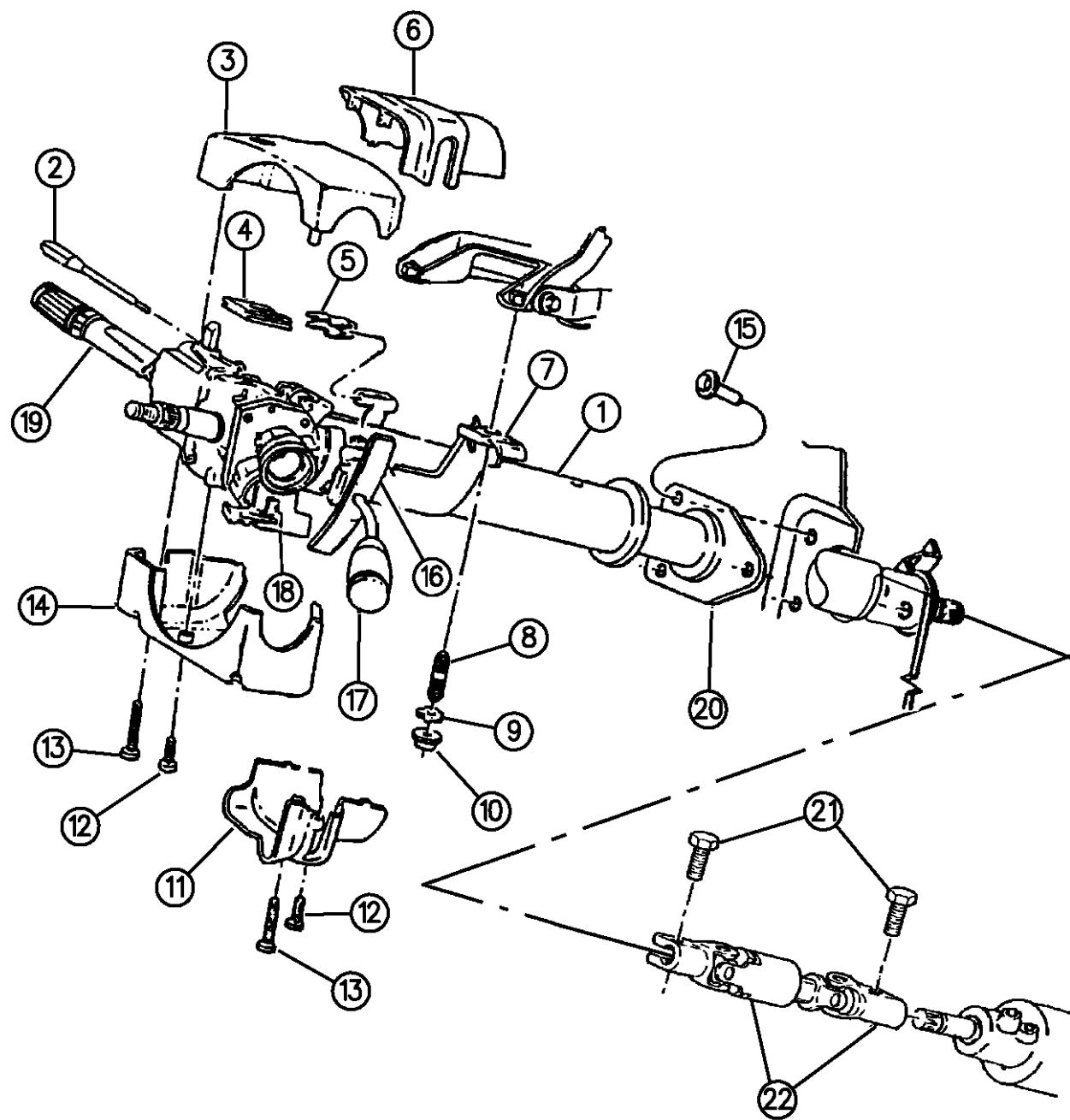

ITEM	PART NUMBER	QTY	BODY	MODEL	DESCRIPTION
1					COLUMN, Assy.
	04740225	1			w/Tilt
	04740226	1			w/o Tilt
2	04470103	1			LEVER, Tilt
-	52077715	1			PRNDL PACKAGE
3		1			SHROUD, Upper Lock Housing (P.A.R.)
	04636190	1			w/Tilt, (Serv. Pkg.)
	04636181	1			w/o Tilt, (Serv. Pkg.)
4	04147217	1			SPACER
5	05274178	1			CLIP
6					SHROUD, Upper Fixed (P.A.R.)
	0P741JC5	1			w/Column Shift
7	03748492	1			SPACER
8	06033654	2			STUD
9		2			WASHER, (Not Serv.)
10	06027403	2			NUT
11					SHROUD, Lower Fixed (P.A.R.)
	0AD86JJ9	1			w/Column Shift
12		2			SCREW, (Not Serv.)
13	04470105	3			SCREW
14					SHROUD, Lower Lock Housing (P.A.R.)
	04636190	1			w/Tilt (Serv. Pkg.)

RAM VAN/WAGON DAKOTA RAM PICKUP, RAM CAB AND CHASSIS (943)

SERIES	LINE	BODY	ENGINE	TRANSMISSION
NA = Not Available	N1 = MID SIZE PICK-UP (4x2)	51 = Wagon - 127" W.B.	NA = Not Available	NA = Not Available
	B1 = VANS AND WAGONS (4x2)	13 = Van - 127X" W.B.		
	B2 = VANS AND WAGONS (4x2)	12 = Van - 127" W.B.		
	B3 = VANS AND WAGONS (4x2)	11 = Van - 109" W.B.		
	R1 = (T300) CONVENTIONAL TRUCK (4x2)	51 = Wagon - 109" W.B.		
	R2 = (T300) CONVENTIONAL TRUCK (4x2)	52 = Wagon - 127X" W.B.		
	R3 = (T300) CONVENTIONAL TRUCK (4x2)	61 = BR - 118.7" W.B.		
	N5 = MID SIZE PICK-UP (4X4)	62 = BR - 134.7" W.B.		
	R6 = (T300) CONVENTIONAL TRUCK (4x4)	63 = BR - 138.7" W.B. (Cab & Chassis)		
	R7 = (T300) CONVENTIONAL TRUCK (4x4)	64 = BR - 162.7" W.B. (Cab & Chassis)		
	R8 = (T300) CONVENTIONAL TRUCK (4x4)	31 = BR - 138.7" W.B. (Club Cab)		

943B 210

AR = use ase required - = Non illustrated part

COLUMN, STEERING UPPER AND LOWER B-BODY 1994

Figure 19-210

19-210

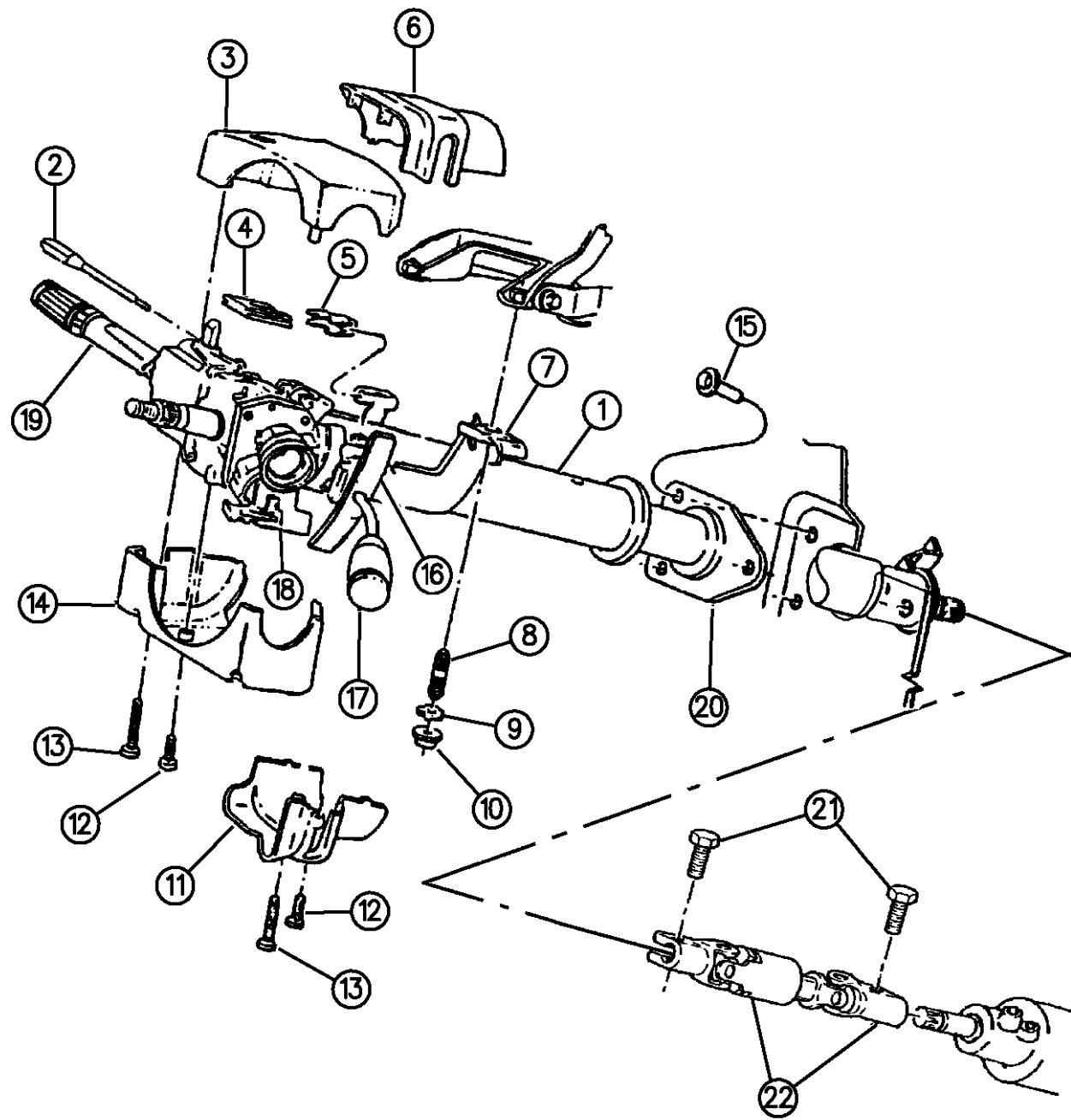

ITEM	PART NUMBER	QTY	BODY	MODEL	DESCRIPTION
	04636181	1			w/o Tilt (Serv. Pkg.)
15	181088	3			SCREW
16	04470108	1			HIDER, Gap
17	04326824	1			LEVER, Pkg.
18		1			SWITCH, Ing. (See Grp. 8)
19		1			SWITCH, Multifunction (See Grp. 8)
20	04147453	1			PLATE, w/Seal
21	06502441	2			SCREW
22	52078058	1			SHAFT, Intermediate

RAM VAN/WAGON DAKOTA RAM PICKUP, RAM CAB AND CHASSIS (943)

SERIES	LINE	BODY	ENGINE	TRANSMISSION
NA = Not Available	N1 = MID SIZE PICK-UP (4x2)	51 = Wagon - 127" W.B.	NA = Not Available	NA = Not Available
	B1 = VANS AND WAGONS (4x2)	13 = Van - 127X" W.B.		
	B2 = VANS AND WAGONS (4x2)	12 = Van - 127" W.B.		
	B3 = VANS AND WAGONS (4x2)	11 = Van - 109" W.B.		
	R1 = (T300) CONVENTIONAL TRUCK (4x2)	51 = Wagon - 109" W.B.		
	R2 = (T300) CONVENTIONAL TRUCK (4x2)	52 = Wagon - 127X" W.B.		
	R3 = (T300) CONVENTIONAL TRUCK (4x2)	61 = BR - 118.7" W.B.		
	R4 = (T300) CONVENTIONAL TRUCK (4x2)	62 = BR - 134.7" W.B.		
	R5 = (T300) CONVENTIONAL TRUCK (4x2)	63 = BR - 138.7" W.B. (Cab & Chassis)		
	R6 = (T300) CONVENTIONAL TRUCK (4x2)	64 = BR - 162.7" W.B. (Cab & Chassis)		
	R7 = (T300) CONVENTIONAL TRUCK (4x2)	31 = BR - 138.7" W.B. (Club Cab)		
	R8 = (T300) CONVENTIONAL TRUCK (4x4)			

943B 210

AR = use ase required - = Non illustrated part

COLUMN, STEERING UPPER AND LOWER B-BODY 1995-96

Figure 19-215

19-215

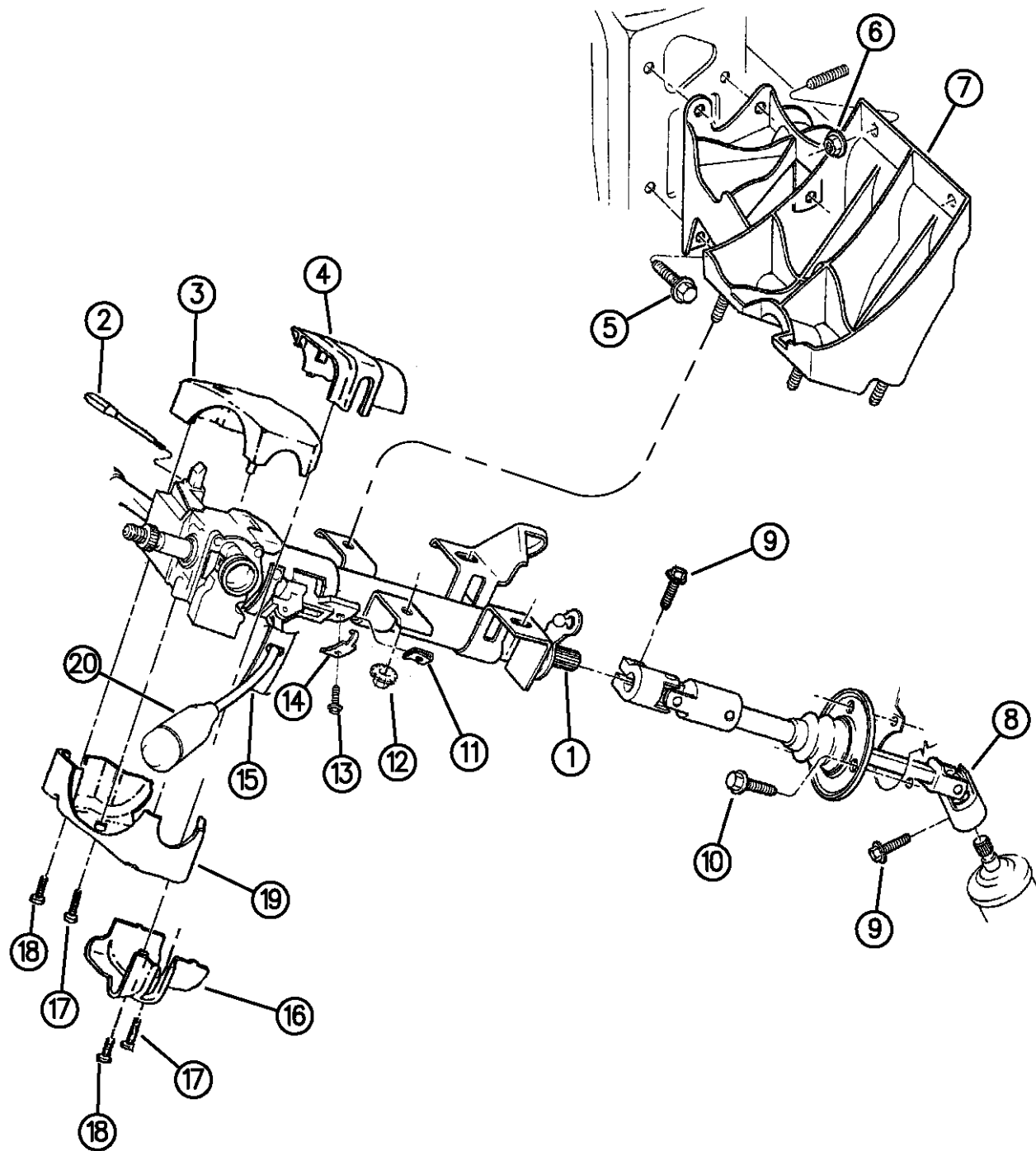

ITEM	PART NUMBER	QTY	BODY	MODEL	DESCRIPTION
1					COLUMN ASSEMBLY, w/o Switchs, Shrouds and Covers
	04797532	1			w/o Tilt 1995 (Up To 2-14-95) (52078717 Assy.)
	04798886	1			w/o Tilt 1995 (After 2-14-95) (52080168 Assy.)
	04864626	1			w/o Tilt 1996 (55351632 Assy. #)
	04797531	1			w/Tilt 1995 (Up To 2-14-95) (52078816 Assy.)
	04798887	1			w/Tilt 1995 (After 2-14-95) (52080167 Assy.)
	04864611	1			w/Tilt 1996 (55351631 Assy. #)
2	04470103	1			LEVER, Tilt
3					SHROUD, Upper Lock Housing (P.A.R.)
	04636181	1			w/o Tilt (Package)
	0DH69JD5	1			w/Tilt
4					SHROUD, Upper Fixed (P.A.R.)
	5DZ67PB7	1			Slate Blue 1995
	5DZ67SP8	1			Blue Spruce 1996
	5DZ67PD5	1			Medium Quartz 1995-96
	5DZ67PM6	1			Crimson Red 1995
	5DZ67SK5	1			Camel Tan 1996
5	06035320	4			BOLT, w/Washer .375-16x1.00
6	06025011	2			NUT, w/Washer .375-16
7					BRACKET, Column Support
	52078642	1			1995
	55351000	1			1996

RAM VAN/WAGON DAKOTA RAM PICKUP, RAM CAB AND CHASSIS (943)

SERIES	LINE	BODY	ENGINE	TRANSMISSION
NA = Not Available	N1 = MID SIZE PICK-UP (4x2)	51 = Wagon - 127" W.B.	NA = Not Available	NA = Not Available
	B1 = VANS AND WAGONS (4x2)	13 = Van - 127X" W.B.		
	B2 = VANS AND WAGONS (4x2)	12 = Van - 127" W.B.		
	B3 = VANS AND WAGONS (4x2)	11 = Van - 109" W.B.		
	R1 = (T300) CONVENTIONAL TRUCK (4x2)	51 = Wagon - 109" W.B.		
	R2 = (T300) CONVENTIONAL TRUCK (4x2)	52 = Wagon - 127X" W.B.		
	R3 = (T300) CONVENTIONAL TRUCK (4x2)	61 = BR - 118.7" W.B.		
	N5 = MID SIZE PICK-UP (4X4)	62 = BR - 134.7" W.B.		
	R6 = (T300) CONVENTIONAL TRUCK (4x4)	63 = BR - 138.7" W.B. (Cab & Chassis)		
	R7 = (T300) CONVENTIONAL TRUCK (4x4)	64 = BR - 162.7" W.B. (Cab & Chassis)		
	R8 = (T300) CONVENTIONAL TRUCK (4x4)	31 = BR - 138.7" W.B. (Club Cab)		

943 215

AR = use ase required - = Non illustrated part

COLUMN, STEERING UPPER AND LOWER B-BODY 1995-96

Figure 19-215

19-215

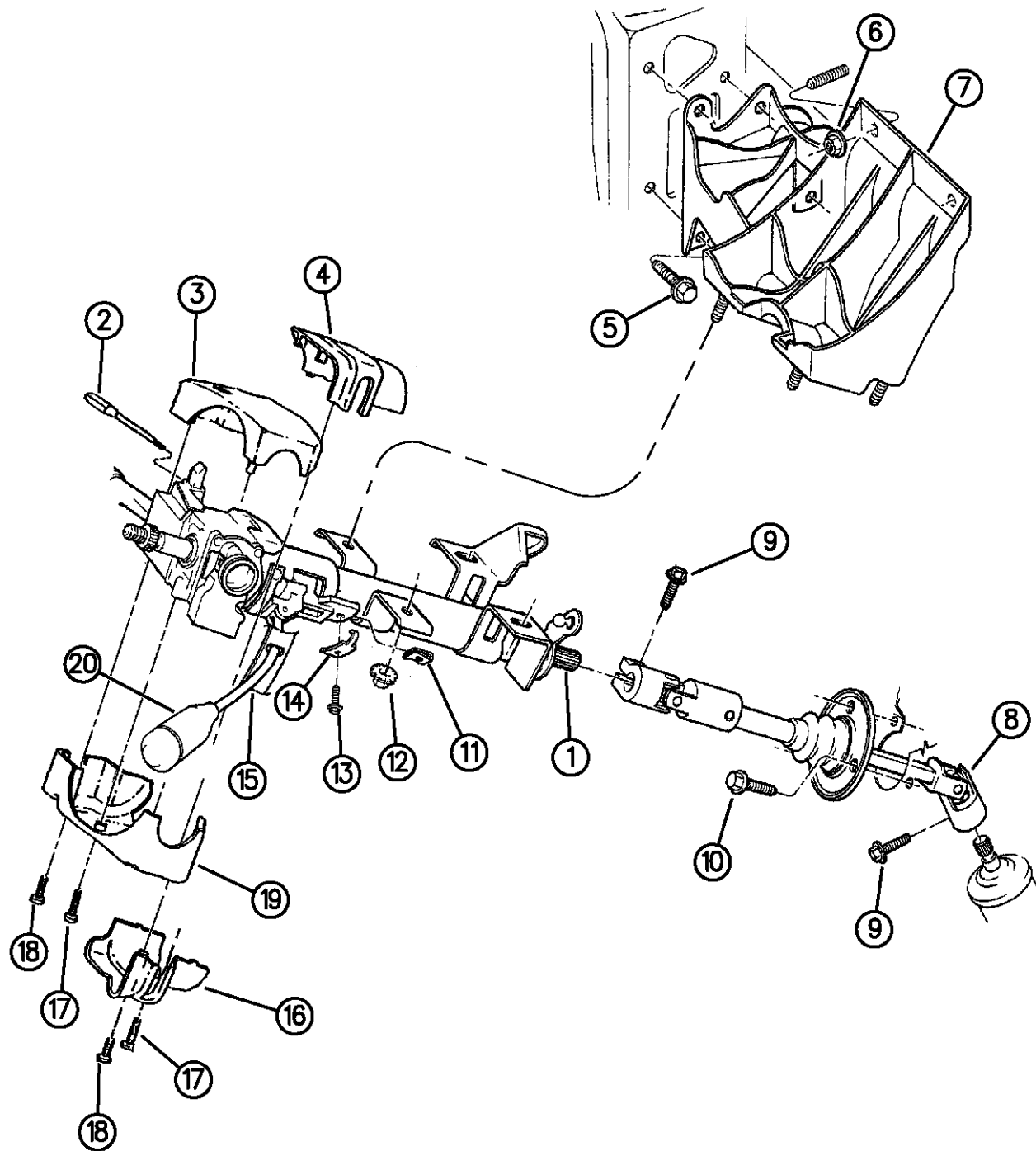

ITEM	PART NUMBER	QTY	BODY	MODEL	DESCRIPTION
8	52078594	1			SHAFT ASSEMBLY
9	06503210	2			BOLT, w/Washer M10x1.50x35.00
10	06025350	3			BOLT, w/Washer .312-18x1.00
11		1			U-NUT, (Not Serv.)
12		4			NUT, Lock M6x1.00 (Not Serv.)
13		1			SCREW, .164-18x.375 (Not Serv.)
14	52079108	1			BRACKET, Shift Indicator Adjusting
15	04470108	1			HIDER, Gear Shift Gap
16					SHROUD, Lower Fixed
	5DZ93PB7	1			Slate Blue 1995
	5EJ97SP8	1			Blue Spruce 1996
	5DZ93PD5	1			Medium Quartz 1995
	5EJ97RD5	1			Medium Quartz 1996
	5DZ93PM6	1			Crimson Red 1995
	5EJ97SK5	1			Camel Tan 1996
17		2			SCREW, Shroud To Column .164-32x1.00
18	04470105	3			SCREW, Shroud To Shroud M4.55x1.59x15.50
19	04636190	1			SHROUD, Lower Lock Housing (P.A.R.)
	0DJ13SP8	1			Blue Spruce 1996
20	04326824	1			LEVER PACKAGE, Gear Shift

RAM VAN/WAGON DAKOTA RAM PICKUP, RAM CAB AND CHASSIS (943)

SERIES	LINE	BODY	ENGINE	TRANSMISSION
NA = Not Available	N1 = MID SIZE PICK-UP (4x2)	51 = Wagon - 127" W.B.	NA = Not Available	NA = Not Available
	B1 = VANS AND WAGONS (4x2)	13 = Van - 127X" W.B.		
	B2 = VANS AND WAGONS (4x2)	12 = Van - 127" W.B.		
	B3 = VANS AND WAGONS (4x2)	11 = Van - 109" W.B.		
	R1 = (T300) CONVENTIONAL TRUCK (4x2)	51 = Wagon - 109" W.B.		
	R2 = (T300) CONVENTIONAL TRUCK (4x2)	52 = Wagon - 127X" W.B.		
	R3 = (T300) CONVENTIONAL TRUCK (4x2)	61 = BR - 118.7" W.B.		
	N5 = MID SIZE PICK-UP (4X4)	62 = BR - 134.7" W.B.		
	R6 = (T300) CONVENTIONAL TRUCK (4x4)	63 = BR - 138.7" W.B. (Cab & Chassis)		
	R7 = (T300) CONVENTIONAL TRUCK (4x4)	64 = BR - 162.7" W.B. (Cab & Chassis)		
	R8 = (T300) CONVENTIONAL TRUCK (4x4)	31 = BR - 138.7" W.B. (Club Cab)		

943 215

AR = use ase required - = Non illustrated part

COLUMN, STEERING UPPER AND LOWER N-BODY
Figure 19-220

19-220

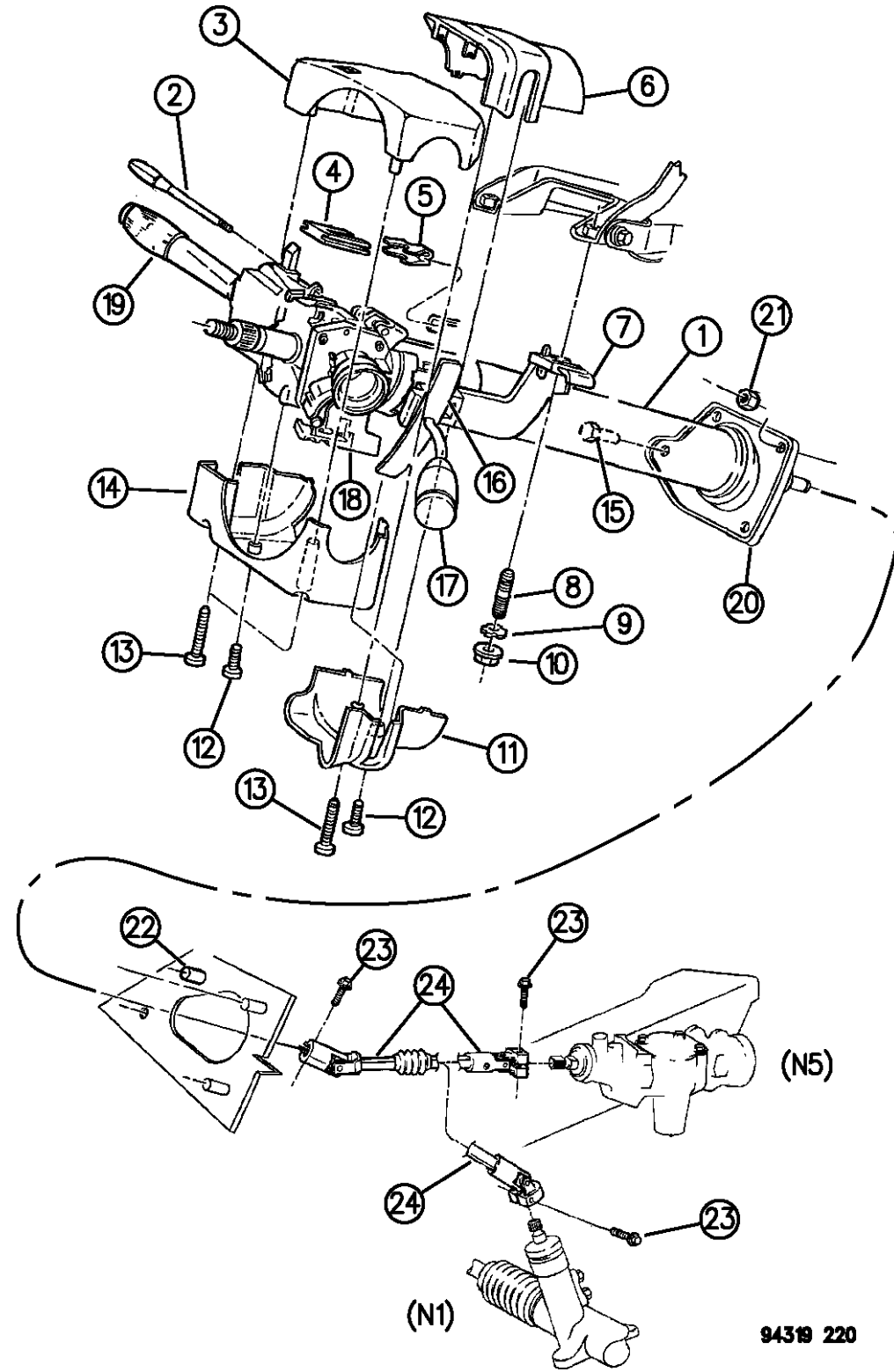

ITEM	PART NUMBER	QTY	BODY	MODEL	DESCRIPTION
1					COLUMN, Assy.
	04746118	1			w/Tilt, w/Column Shift 1994
	04797432	1			w/Tilt, w/Column Shift 1995-96
	04773646	1			w/Tilt, w/Floor Shift 1994
	04797435	1			w/Tilt, w/Floor Shift 1995
	04798172	1			w/Tilt, w/Floor Shift 1996
	04773647	1			w/o Tilt, w/Column Shift 1994
	04797434	1			w/o Tilt, w/Column Shift 1995-96
	04773649	1			w/o Tilt, w/Floor Shift 1994
	04797436	1			w/o Tilt, w/Floor Shift 1995
	04798173	1			w/o Tilt, w/Floor Shift 1996
2	04470103	1			LEVER, Tilt
-	04326965	1			ARM, PRNDL Indicator Actuating
3					SHROUD, Upper Lock Housing (P.A.R.)
	04636190	1			w/Tilt, (Serv. Pkg.)
	04636181	1			w/o Tilt, (Serv. Pkg.)
4	04147217	1			SPACER
5	05274178	1			CLIP
6					SHROUD, Upper Fixed (P.A.R.)
	0DL54JV8	1			w/Auto Trans.
	0BA65KV8	1			w/Man. Trans.
7	03748492	1			SPACER

RAM VAN/WAGON DAKOTA RAM PICKUP, RAM CAB AND CHASSIS (943)

SERIES	LINE	BODY	ENGINE	TRANSMISSION
NA = Not Available	N1 = MID SIZE PICK-UP (4x2)	51 = Wagon - 127" W.B.	NA = Not Available	NA = Not Available
	B1 = VANS AND WAGONS (4x2)	13 = Van - 127X" W.B.		
	B2 = VANS AND WAGONS (4x2)	12 = Van - 127" W.B.		
	B3 = VANS AND WAGONS (4x2)	11 = Van - 109" W.B.		
	R1 = (T300) CONVENTIONAL TRUCK (4x2)	51 = Wagon - 109" W.B.		
	R2 = (T300) CONVENTIONAL TRUCK (4x2)	52 = Wagon - 127X" W.B.		
	R3 = (T300) CONVENTIONAL TRUCK (4x2)	61 = BR - 118.7" W.B.		
		62 = BR - 134.7" W.B.		
		63 = BR - 138.7" W.B. (Cab & Chassis)		
		64 = BR - 162.7" W.B. (Cab & Chassis)		
		31 = BR - 138.7" W.B. (Club Cab)		
	N5 = MID SIZE PICK-UP (4X4)			
	R6 = (T300) CONVENTIONAL TRUCK (4x4)			
	R7 = (T300) CONVENTIONAL TRUCK (4x4)			
	R8 = (T300) CONVENTIONAL TRUCK (4x4)			

AR = use ase required - = Non illustrated part

COLUMN, STEERING UPPER AND LOWER N-BODY
Figure 19-220

19-220

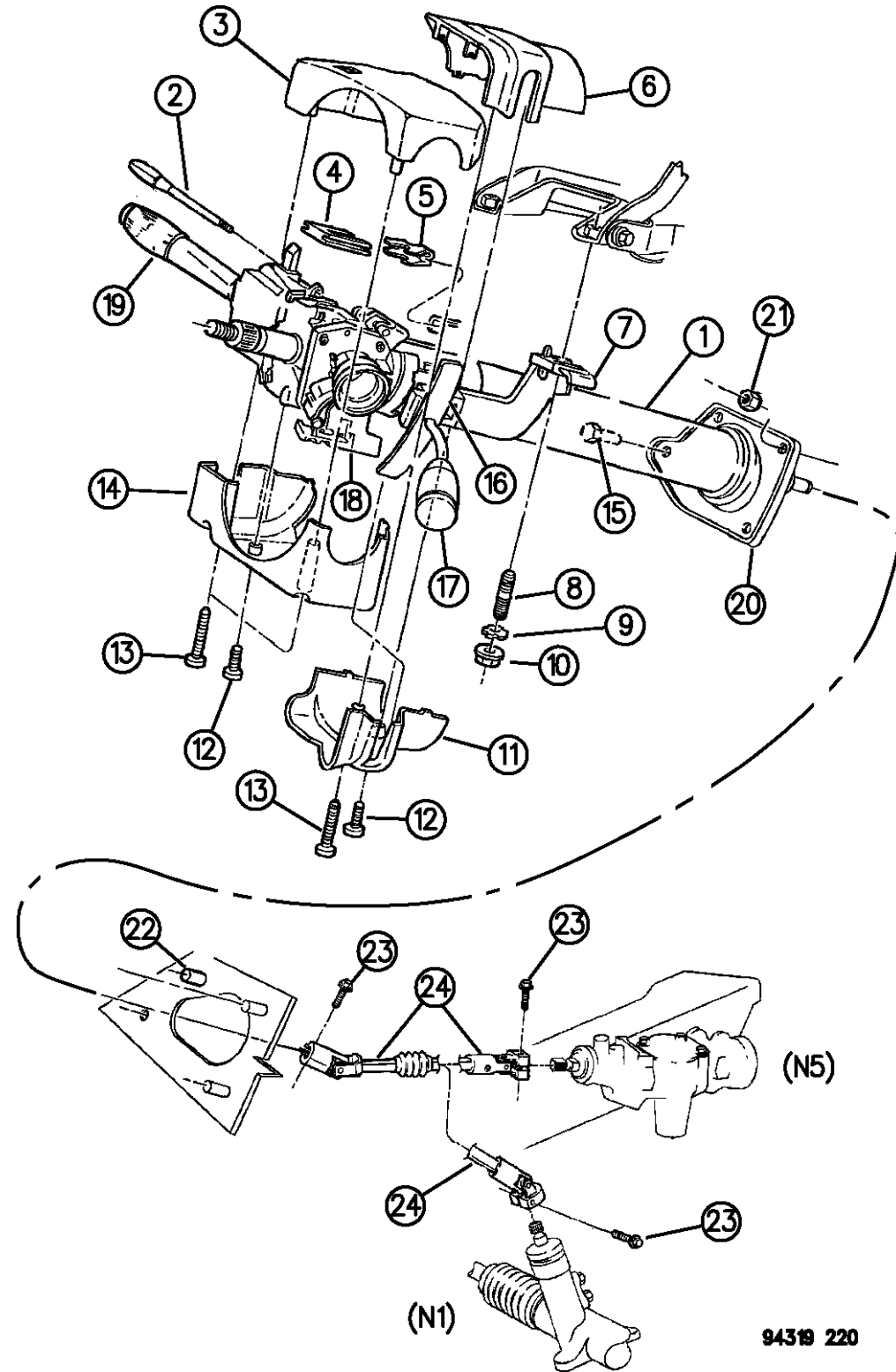

ITEM	PART NUMBER	QTY	BODY	MODEL	DESCRIPTION
8		2			STUD, (Not Serv.)
9		2			WASHER, (Not Serv.)
10	06027403	2			NUT
11					SHROUD, Lower Fixed (P.A.R.)
	0DL53JC5	1			w/Auto Trans.
	0BA67KV8	1			w/Man. Trans.
12		2			SCREW, (Not Serv.)
13	04470105	3			SCREW
14					SHROUD, Lower Lock Housing (P.A.R.)
	04636190	1			w/Tilt, (Serv. Pkg.)
	04636181	1			w/o Tilt, (Serv. Pkg.)
15	181088	3			SCREW, w/Washer
16	04470108	1			HIDER, Gap
17	04326824	1			LEVER, Pkg.
18		1			SWITCH, Ing. (See Grp. 8)
19		1			SWITCH, Multifunction (See Grp. 8)
20	52078393	1			PLATE, w/Seal
21	118614	3			NUT, w/Washer
22	06032878	3			STUD
23	06022266	1			BOLT
24					COUPLING, Lower

RAM VAN/WAGON DAKOTA RAM PICKUP, RAM CAB AND CHASSIS (943)

SERIES	LINE	BODY	ENGINE	TRANSMISSION
NA = Not Available	N1 = MID SIZE PICK-UP (4x2)	51 = Wagon - 127" W.B.	NA = Not Available	NA = Not Available
	B1 = VANS AND WAGONS (4x2)	13 = Van - 127X" W.B.		
	B2 = VANS AND WAGONS (4x2)	12 = Van - 127" W.B.		
	B3 = VANS AND WAGONS (4x2)	11 = Van - 109" W.B.		
	R1 = (T300) CONVENTIONAL TRUCK (4x2)	51 = Wagon - 109" W.B.		
	R2 = (T300) CONVENTIONAL TRUCK (4x2)	52 = Wagon - 127X" W.B.		
	R3 = (T300) CONVENTIONAL TRUCK (4x2)	61 = BR - 118.7" W.B.		
	R4 = (T300) CONVENTIONAL TRUCK (4x2)	62 = BR - 134.7" W.B.		
	R5 = (T300) CONVENTIONAL TRUCK (4x2)	63 = BR - 138.7" W.B. (Cab & Chassis)		
	R6 = (T300) CONVENTIONAL TRUCK (4x2)	64 = BR - 162.7" W.B. (Cab & Chassis)		
	R7 = (T300) CONVENTIONAL TRUCK (4x2)	31 = BR - 138.7" W.B. (Club Cab)		
	R8 = (T300) CONVENTIONAL TRUCK (4x4)			

94319 220

AR = use ase required - = Non illustrated part

COLUMN, STEERING UPPER AND LOWER N-BODY
Figure 19-220

19-220

ITEM	PART NUMBER	QTY	BODY	MODEL	DESCRIPTION
------	-------------	-----	------	-------	-------------

	52078916	1		N1	w/Manual Steering
	52078815	1		N1	w/Power Steering 1994
	52079244	1		N1	w/Power Steering 1995-96
	52078484	1		N5	w/All 1994
	52079242	1		N5	w/All 1995-96

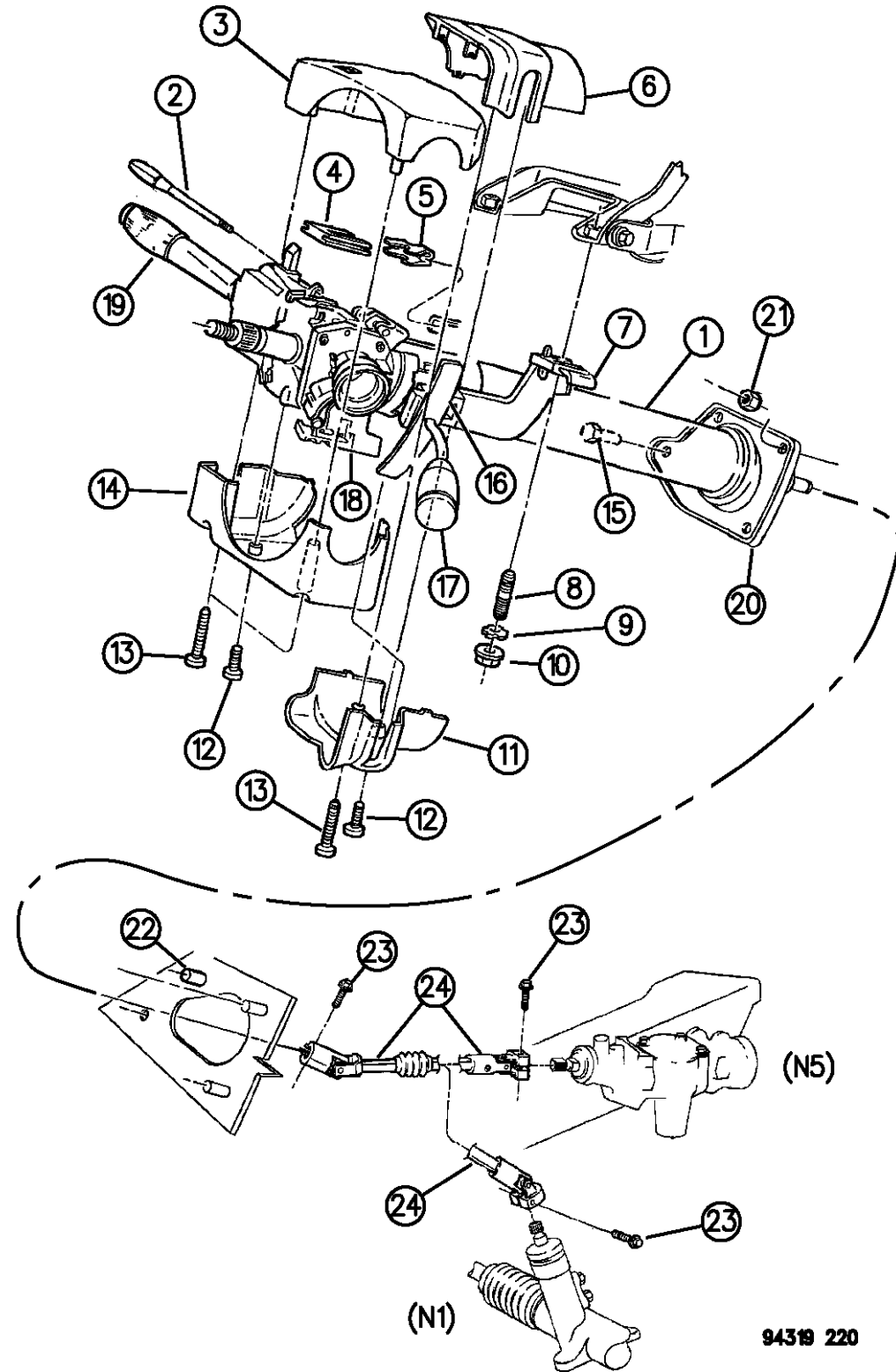

94319 220

RAM VAN/WAGON DAKOTA RAM PICKUP, RAM CAB AND CHASSIS (943)

SERIES	LINE	BODY	ENGINE	TRANSMISSION
NA = Not Available	N1 = MID SIZE PICK-UP (4x2)	51 = Wagon - 127" W.B.	NA = Not Available	NA = Not Available
	B1 = VANS AND WAGONS (4x2)	13 = Van - 127X" W.B.		
	B2 = VANS AND WAGONS (4x2)	12 = Van - 127" W.B.		
	B3 = VANS AND WAGONS (4x2)	11 = Van - 109" W.B.		
	R1 = (T300) CONVENTIONAL TRUCK (4x2)	51 = Wagon - 109" W.B.		
	R2 = (T300) CONVENTIONAL TRUCK (4x2)	52 = Wagon - 127X" W.B.		
	R3 = (T300) CONVENTIONAL TRUCK (4x2)	61 = BR - 118.7" W.B.		
	R4 = (T300) CONVENTIONAL TRUCK (4x2)	62 = BR - 134.7" W.B.		
	R5 = (T300) CONVENTIONAL TRUCK (4x2)	63 = BR - 138.7" W.B. (Cab & Chassis)		
	R6 = (T300) CONVENTIONAL TRUCK (4x2)	64 = BR - 162.7" W.B. (Cab & Chassis)		
	R7 = (T300) CONVENTIONAL TRUCK (4x2)	31 = BR - 138.7" W.B. (Club Cab)		
	R8 = (T300) CONVENTIONAL TRUCK (4x2)			

AR = use ase required - = Non illustrated part

COLUMN, STEERING UPPER AND LOWER R-BODY
Figure 19-230

19-230A

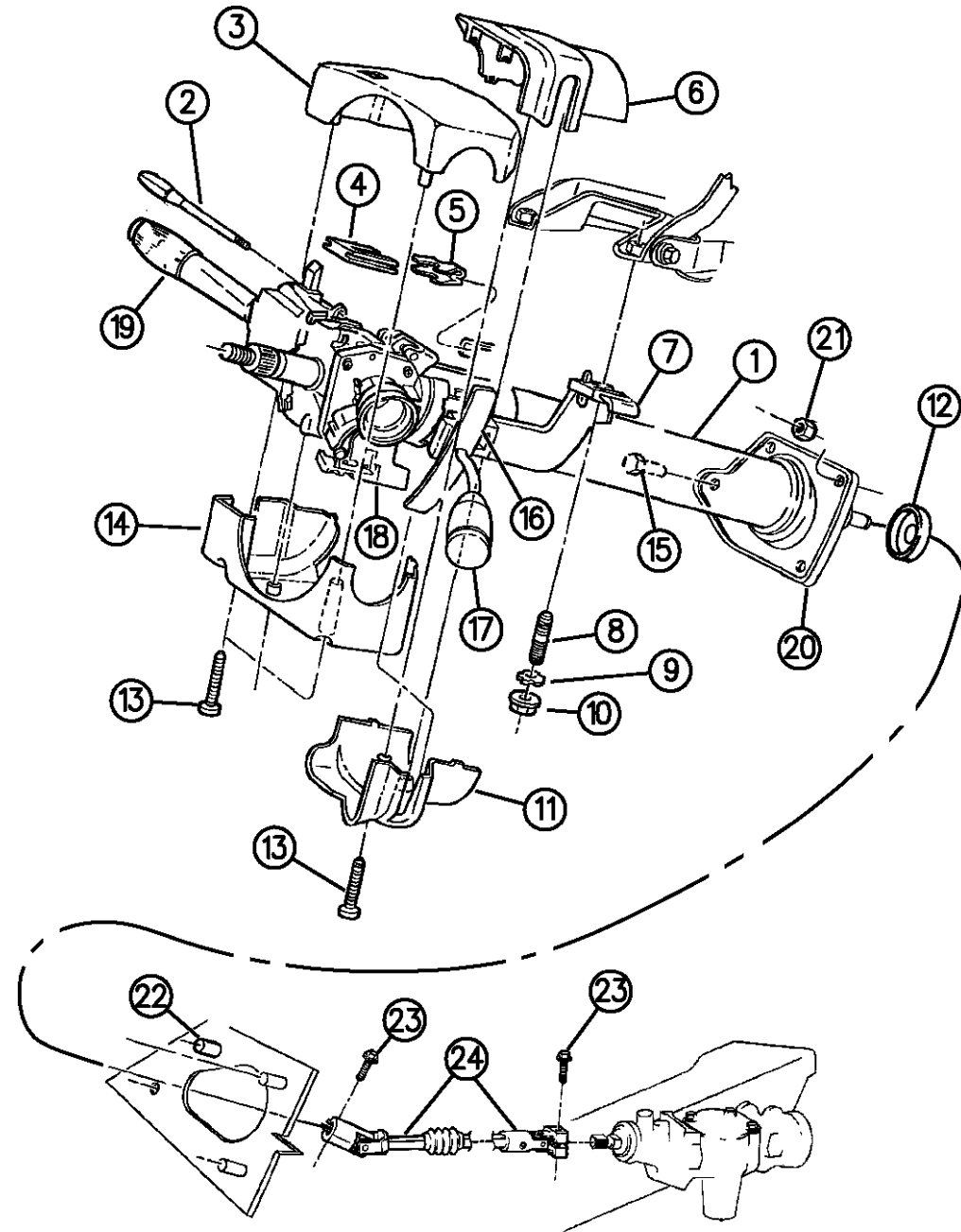

ITEM	PART NUMBER	QTY	BODY	MODEL	DESCRIPTION
1					COLUMN, Assy.
	04746869	1			w/Tilt, w/Column Shift 1994
	04797516	1			w/Tilt, w/Column Shift 1995
	04798174	1			w/Tilt, w/Column Shift 1996
	04746894	1			w/Tilt, w/Floor Shift 1994
	04797518	1			w/Tilt, w/Floor Shift 1995
	04798176	1			w/Tilt, w/Floor Shift 1996
	04746895	1			w/o Tilt, w/Column Shift 1994
	04797517	1			w/o Tilt, w/Column Shift 1995
	04798175	1			w/o Tilt, w/Column Shift 1996
	04746852	1			w/o Tilt, w/Floor Shift 1994
	04797519	1			w/o Tilt, w/Floor Shift 1995
	04798177	1			w/o Tilt, w/Floor Shift 1996
-	52078173	1			SUPPORT, Lower Column Bearing
2	04470103	1			LEVER, Tilt
3					SHROUD, Upper Lock Housing (P.A.R.)
	04636190	1			w/Tilt, (Serv. Pkg.)
	04636181	1			w/o Tilt, (Serv. Pkg.)
4	04147217	1			SPACER
5	05274178	1			CLIP
6					SHROUD, Upper Fixed (P.A.R.)
	5CE58PX8	1			w/Column Shift

RAM VAN/WAGON DAKOTA RAM PICKUP, RAM CAB AND CHASSIS (943)

SERIES	LINE	BODY	ENGINE	TRANSMISSION
NA = Not Available	N1 = MID SIZE PICK-UP (4x2)	51 = Wagon - 127" W.B.	NA = Not Available	NA = Not Available
	B1 = VANS AND WAGONS (4x2)	13 = Van - 127X" W.B.		
	B2 = VANS AND WAGONS (4x2)	12 = Van - 127" W.B.		
	B3 = VANS AND WAGONS (4x2)	11 = Van - 109" W.B.		
	R1 = (T300) CONVENTIONAL TRUCK (4x2)	51 = Wagon - 109" W.B.		
	R2 = (T300) CONVENTIONAL TRUCK (4x2)	52 = Wagon - 127X" W.B.		
	R3 = (T300) CONVENTIONAL TRUCK (4x2)	61 = BR - 118.7" W.B.		
		62 = BR - 134.7" W.B.		
		63 = BR - 138.7" W.B. (Cab & Chassis)		
		64 = BR - 162.7" W.B. (Cab & Chassis)		
		31 = BR - 138.7" W.B. (Club Cab)		
	N5 = MID SIZE PICK-UP (4X4)			
	R6 = (T300) CONVENTIONAL TRUCK (4x4)			
	R7 = (T300) CONVENTIONAL TRUCK (4x4)			
	R8 = (T300) CONVENTIONAL TRUCK (4x4)			

94319 230

AR = use ase required - = Non illustrated part

COLUMN, STEERING UPPER AND LOWER R-BODY
Figure 19-230

19-230A

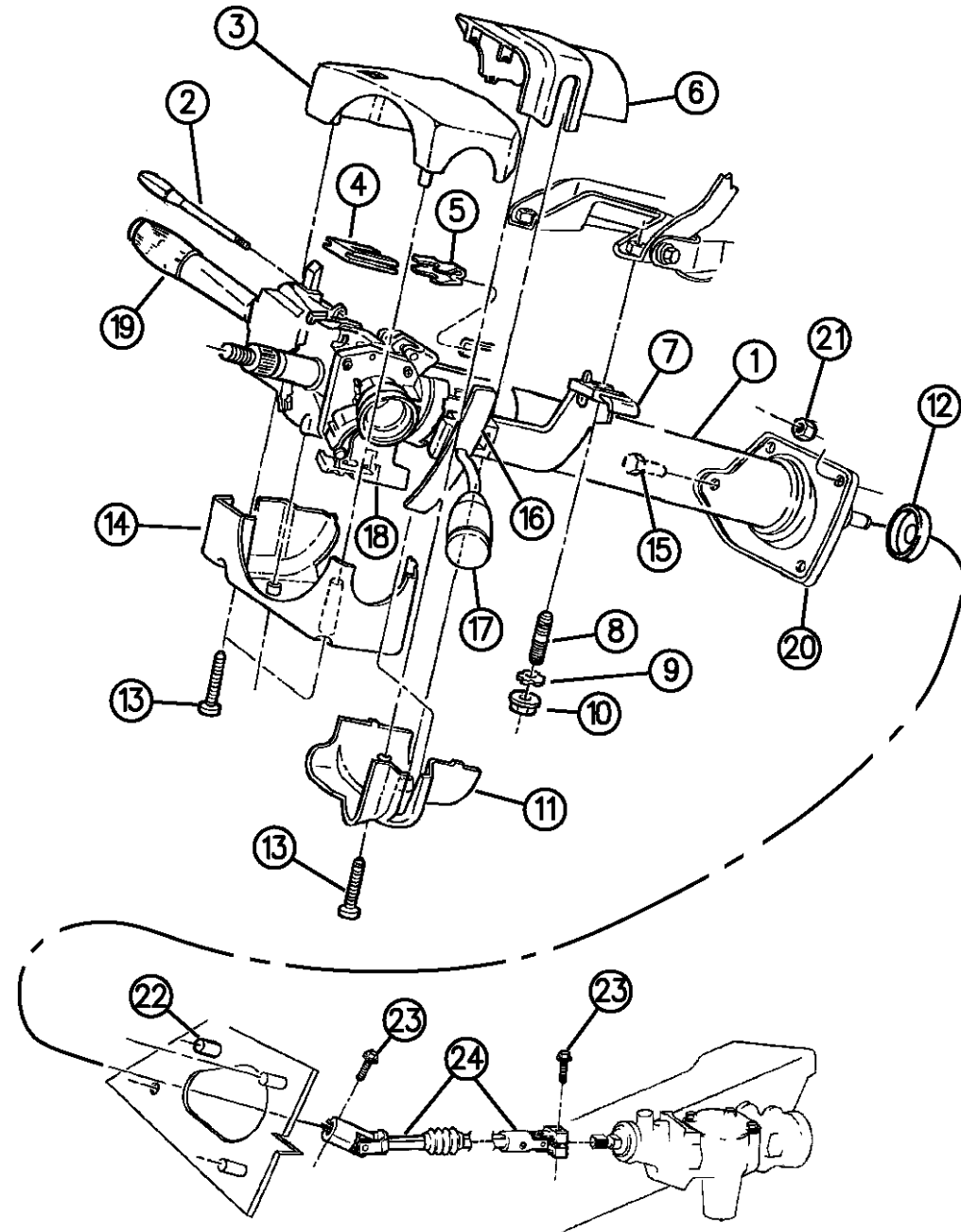

ITEM	PART NUMBER	QTY	BODY	MODEL	DESCRIPTION
	5CN67PX8	1			w/Floor Shift
7	03748492	1			SPACER
8	06502390	2			STUD, M6x1.00x43.80
9		2			WASHER, (Not Serv.)
10	06503014	2			NUT, M6x1.00
11					SHROUD, Lower Fixed (P.A.R.)
	5CT42PX8	1			w/Column Shift (Stamped 55114701/55114699)
	5CU51PX8	1			w/Floor Shift
12	52078448	1			JACKET, Silencer
13	04470105	3			SCREW
14	04636190	1			SHROUD, Lower Lock Housing (P.A.R.)
	5DW57PX8	1			w/Key Pad
15	181088	3			SCREW, w/Washer
16	04470108	1			HIDER, Gap
17	04470101	1			LEVER, Pkg.
18		1			SWITCH, Ing. (See Grp. 8)
19		1			SWITCH, Multifunction (See Grp. 8)
20		1			PLATE, w/Seal (Serv. in Column Sub Assy.)
21		3			NUT, w/Washer M8X1.25X19.3 (Not Serv.)
22	06032878	3			STUD
23	06503210	2			BOLT

RAM VAN/WAGON DAKOTA RAM PICKUP, RAM CAB AND CHASSIS (943)

SERIES	LINE	BODY	ENGINE	TRANSMISSION
NA = Not Available	N1 = MID SIZE PICK-UP (4x2)	51 = Wagon - 127" W.B.	NA = Not Available	NA = Not Available
	B1 = VANS AND WAGONS (4x2)	13 = Van - 127X" W.B.		
	B2 = VANS AND WAGONS (4x2)	12 = Van - 127" W.B.		
	B3 = VANS AND WAGONS (4x2)	11 = Van - 109" W.B.		
	R1 = (T300) CONVENTIONAL TRUCK (4x2)	51 = Wagon - 109" W.B.		
	R2 = (T300) CONVENTIONAL TRUCK (4x2)	52 = Wagon - 127X" W.B.		
	R3 = (T300) CONVENTIONAL TRUCK (4x2)	61 = BR - 118.7" W.B.		
	N5 = MID SIZE PICK-UP (4X4)	62 = BR - 134.7" W.B.		
	R6 = (T300) CONVENTIONAL TRUCK (4x4)	63 = BR - 138.7" W.B. (Cab & Chassis)		
	R7 = (T300) CONVENTIONAL TRUCK (4x4)	64 = BR - 162.7" W.B. (Cab & Chassis)		
	R8 = (T300) CONVENTIONAL TRUCK (4x4)	31 = BR - 138.7" W.B. (Club Cab)		

943 230

AR = use ase required - = Non illustrated part

COLUMN, STEERING UPPER AND LOWER R-BODY
Figure 19-230

19-230A

ITEM	PART NUMBER	QTY	BODY	MODEL	DESCRIPTION
------	-------------	-----	------	-------	-------------

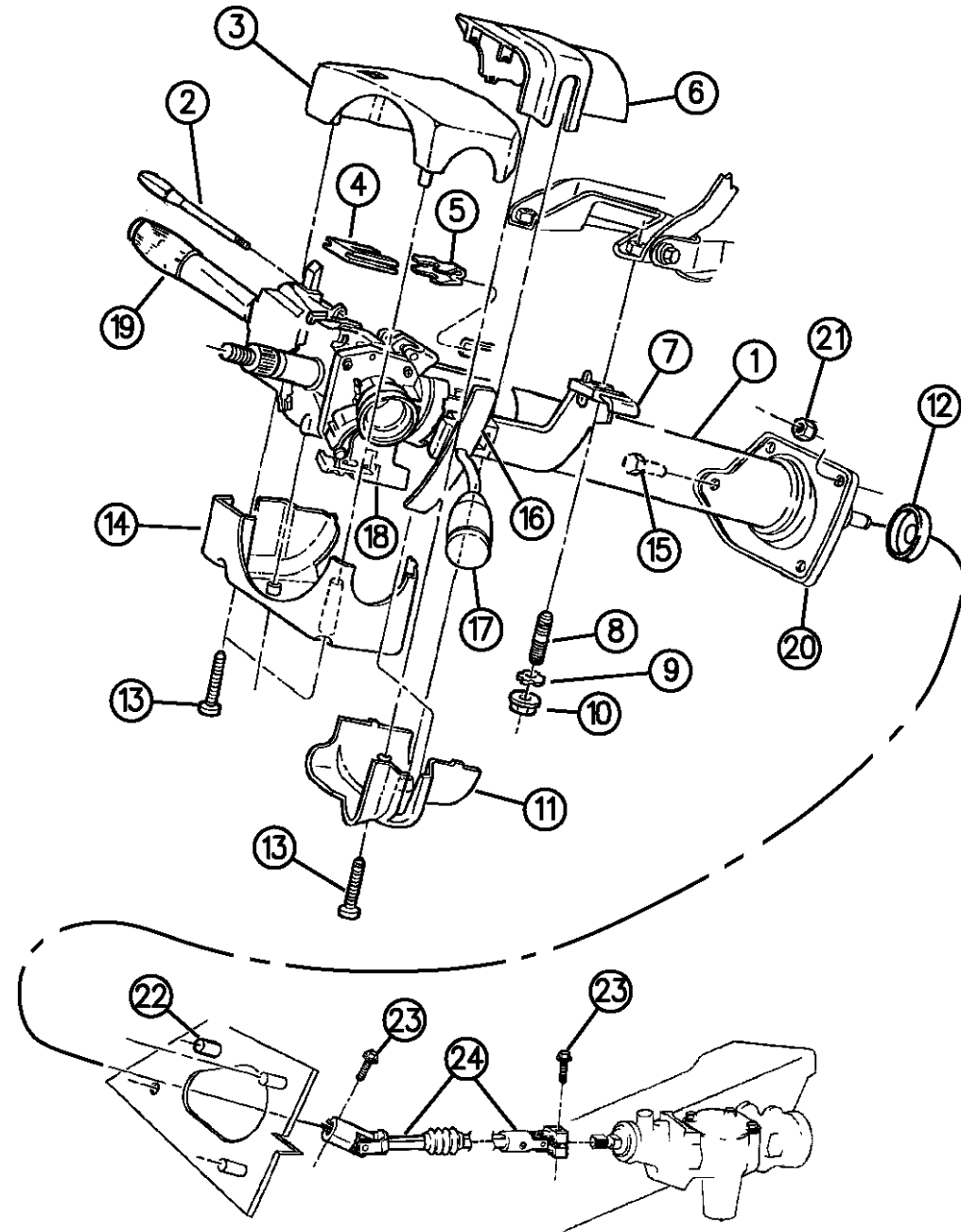

24					COUPLING, Lower
	52078483	1	R1,2,3		1994 (R3 w/Z3A Susp.)
	52079241	1	R1,2,3		1995-96 (R3 w/Z3A Susp.)
	52078482	1	R3,6,7,8		1994 (R3 w/Z3B Susp.)
	52079243	1	R3,6,7,8		1995-96 (R3 w/Z3B Susp.)

RAM VAN/WAGON DAKOTA RAM PICKUP, RAM CAB AND CHASSIS (943)

SERIES	LINE	BODY	ENGINE	TRANSMISSION
NA = Not Available	N1 = MID SIZE PICK-UP (4x2)	51 = Wagon - 127" W.B.	NA = Not Available	NA = Not Available
	B1 = VANS AND WAGONS (4x2)	13 = Van - 127X" W.B.		
	B2 = VANS AND WAGONS (4x2)	12 = Van - 127" W.B.		
	B3 = VANS AND WAGONS (4x2)	11 = Van - 109" W.B.		
	R1 = (T300) CONVENTIONAL TRUCK (4x2)	51 = Wagon - 109" W.B.		
	R2 = (T300) CONVENTIONAL TRUCK (4x2)	52 = Wagon - 127X" W.B.		
	R3 = (T300) CONVENTIONAL TRUCK (4x2)	61 = BR - 118.7" W.B.		
	N5 = MID SIZE PICK-UP (4X4)	62 = BR - 134.7" W.B.		
	R6 = (T300) CONVENTIONAL TRUCK (4x4)	63 = BR - 138.7" W.B. (Cab & Chassis)		
	R7 = (T300) CONVENTIONAL TRUCK (4x4)	64 = BR - 162.7" W.B. (Cab & Chassis)		
	R8 = (T300) CONVENTIONAL TRUCK (4x4)	31 = BR - 138.7" W.B. (Club Cab)		

94319 230

AR = use ase required - = Non illustrated part

GEAR AND MOUNTING POWER STEERING B-BODY

Figure 19-310

19-310A

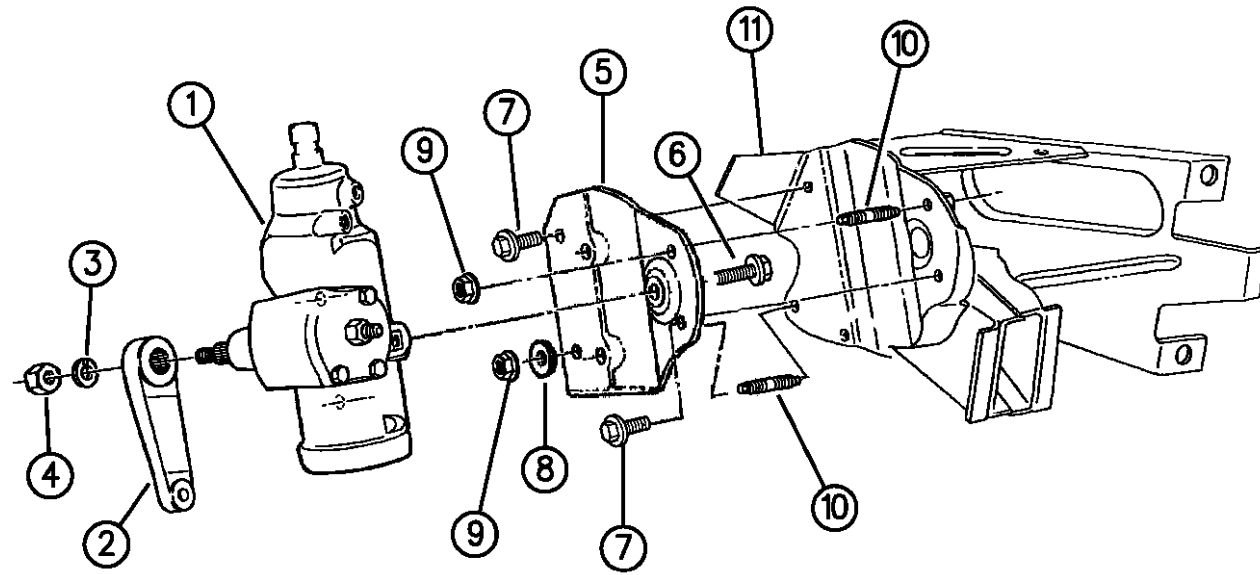

ITEM	PART NUMBER	QTY	BODY	MODEL	DESCRIPTION
1	52038005	1			GEAR, Power Steering
	04333997	1			Seal Kit,Steering Gear Pittman Shaft
	03893558	1			Seal,Steering Gear Cover
	03893557	1			Seal Kit,Steering Gear End Plug
	J8130157	1			Seal Kit,Steering Gear Adjuster Plug
	03893559	1			Seal,Steering Gear
2	52037992	1			ARM, Steering Gear
3	03633423	1			WASHER, Lock Gear Arm
4	03491339	1			NUT, Gear Arm
5	52038007	1			BRACKET, Adapter Gear Mounting
6	06100357	3			SCREW, w/Washer M14X2.0X40.
7		2			SCREW, w/Washer .50-13X1.75 (Not Serv.)
8		1			WASHER, Flat .50-1.75-0187 (Not Serv.)
9	06034786	2			NUT, w/Washer .50-13
10		2			STUD, .50-13X3.125 (Not Serv.)
11	55234857	1			BRACKET, Frame To Adapter

RAM VAN/WAGON DAKOTA RAM PICKUP, RAM CAB AND CHASSIS (943)

SERIES	LINE	BODY	ENGINE	TRANSMISSION
NA = Not Available	N1 = MID SIZE PICK-UP (4x2)	51 = Wagon - 127" W.B.	NA = Not Available	NA = Not Available
	B1 = VANS AND WAGONS (4x2)	13 = Van - 127X" W.B.		
	B2 = VANS AND WAGONS (4x2)	12 = Van - 127" W.B.		
	B3 = VANS AND WAGONS (4x2)	11 = Van - 109" W.B.		
	R1 = (T300) CONVENTIONAL TRUCK (4x2)	51 = Wagon - 109" W.B.		
	R2 = (T300) CONVENTIONAL TRUCK (4x2)	52 = Wagon - 127X" W.B.		
	R3 = (T300) CONVENTIONAL TRUCK (4x2)	61 = BR - 118.7" W.B.		
	R4 = (T300) CONVENTIONAL TRUCK (4x2)	62 = BR - 134.7" W.B.		
	R5 = (T300) CONVENTIONAL TRUCK (4x2)	63 = BR - 138.7" W.B. (Cab & Chassis)		
	R6 = (T300) CONVENTIONAL TRUCK (4x2)	64 = BR - 162.7" W.B. (Cab & Chassis)		
	R7 = (T300) CONVENTIONAL TRUCK (4x2)	31 = BR - 138.7" W.B. (Club Cab)		
	R8 = (T300) CONVENTIONAL TRUCK (4x4)			

94319 310A

AR = use ase required - = Non illustrated part

GEAR, RACK AND PINION MANUAL STEERING, WITH ATTACHING PARTS N1

Figure 19-320

19-320

ITEM	PART NUMBER	QTY	BODY	MODEL	DESCRIPTION
1	52038911	1			GEAR ASSEMBLY, Rack & Pinion Manual
2	06033181	2			BOLT, Rack Mounting .625-11X3.75
3	06100235	2			WASHER
4	04147387	2			INSULATOR, Rack & Pinion Strg. Gear
5	00120123	2			COTTER PIN, Tie Rod End .125X1.25
6	09424798	2			NUT, Tie Rod End to Arm 9/16-18
7	03815867	2			NUT, Lock
8	52037502	2			BOOT PACKAGE, Tapered
9	52006713	2			END PACKAGE, Outer

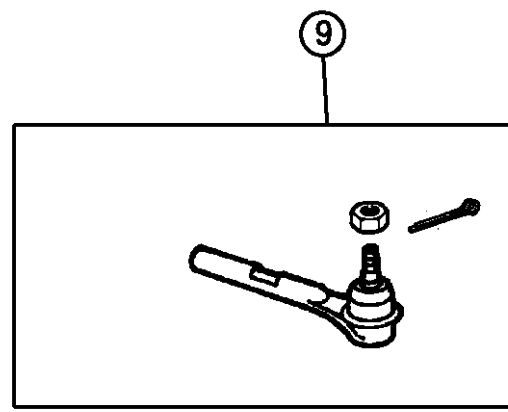
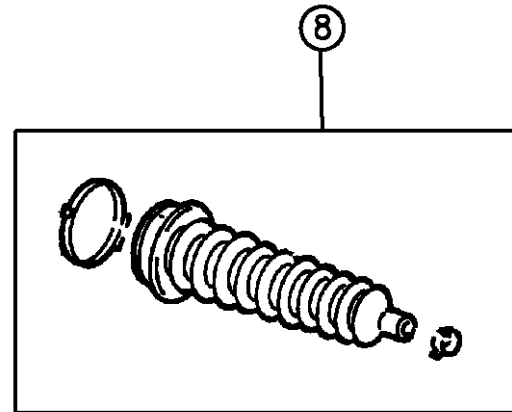
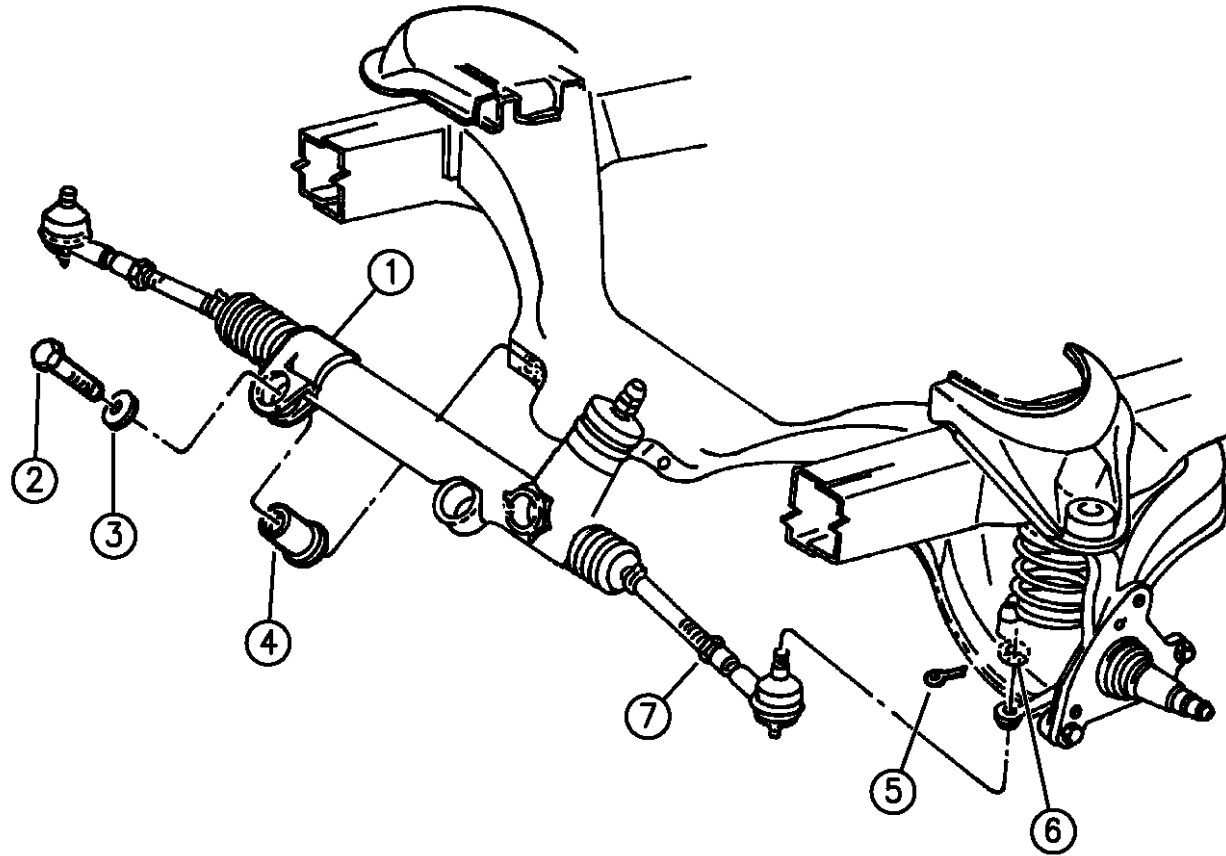

94319 320

RAM VAN/WAGON DAKOTA RAM PICKUP, RAM CAB AND CHASSIS (943)

SERIES	LINE	BODY	ENGINE	TRANSMISSION
NA = Not Available	N1 = MID SIZE PICK-UP (4x2)	51 = Wagon - 127" W.B.	NA = Not Available	NA = Not Available
	B1 = VANS AND WAGONS (4x2)	13 = Van - 127X" W.B.		
	B2 = VANS AND WAGONS (4x2)	12 = Van - 127" W.B.		
	B3 = VANS AND WAGONS (4x2)	11 = Van - 109" W.B.		
	R1 = (T300) CONVENTIONAL TRUCK (4x2)	51 = Wagon - 109" W.B.		
	R2 = (T300) CONVENTIONAL TRUCK (4x2)	52 = Wagon - 127X" W.B.		
	R3 = (T300) CONVENTIONAL TRUCK (4x2)	61 = BR - 118.7" W.B.		
	N5 = MID SIZE PICK-UP (4X4)	62 = BR - 134.7" W.B.		
	R6 = (T300) CONVENTIONAL TRUCK (4x4)	63 = BR - 138.7" W.B. (Cab & Chassis)		
	R7 = (T300) CONVENTIONAL TRUCK (4x4)	64 = BR - 162.7" W.B. (Cab & Chassis)		
	R8 = (T300) CONVENTIONAL TRUCK (4x4)	31 = BR - 138.7" W.B. (Club Cab)		

AR = use ase required - = Non illustrated part

GEAR, RACK & PINION POWER STEERING, WITH ATTACHING PARTS N1

Figure 19-330

19-330A

ITEM	PART NUMBER	QTY	BODY	MODEL	DESCRIPTION
1	52038612	1			GEAR ASSEMBLY, Rack & Pinion Power
2	06033181	2			BOLT, Rack Mounting .625-11X3.75
3	06100235	2			WASHER
4	04147387	2			INSULATOR, Rack & Pinion Steering Gear
5	00120123	2			COTTER PIN, Tie Rod End 125X1.25
6	09424798	2			NUT, Tie Rod End To Arm 9/16-11
7	52037502	2			BOOT PACKAGE, Tapered
8	52037501	2			END PACKAGE, Outer

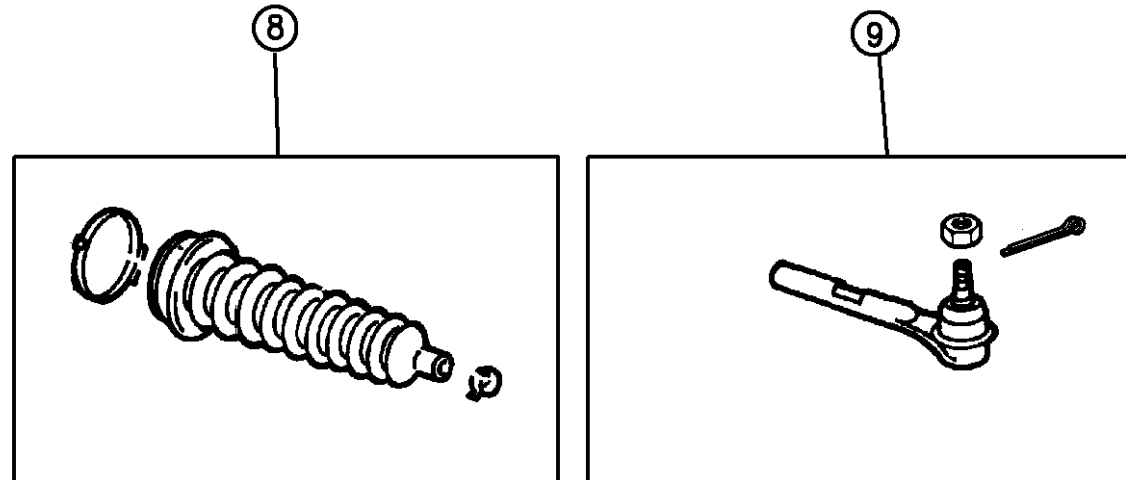
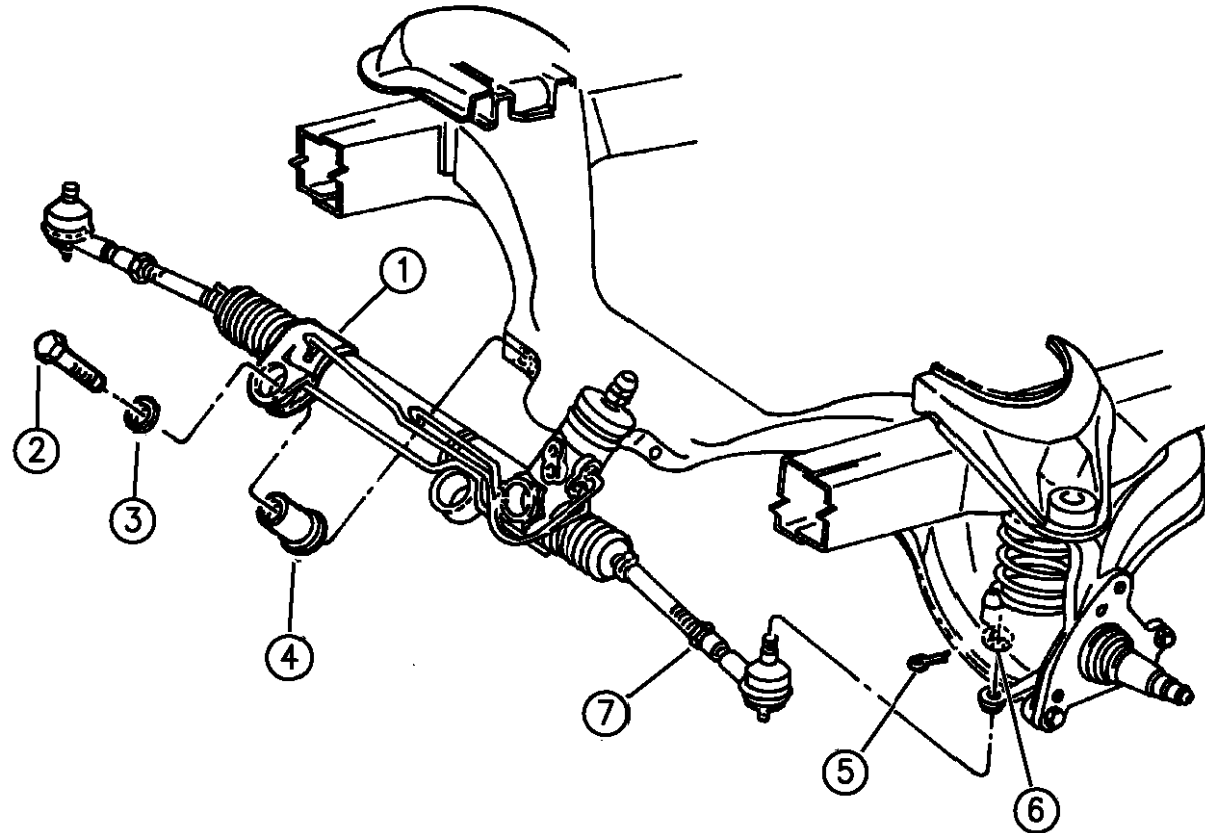

94319 330

RAM VAN/WAGON DAKOTA RAM PICKUP, RAM CAB AND CHASSIS (943)

SERIES	LINE	BODY	ENGINE	TRANSMISSION
NA = Not Available	N1 = MID SIZE PICK-UP (4x2)	51 = Wagon - 127" W.B.	NA = Not Available	NA = Not Available
	B1 = VANS AND WAGONS (4x2)	13 = Van - 127X" W.B.		
	B2 = VANS AND WAGONS (4x2)	12 = Van - 127" W.B.		
	B3 = VANS AND WAGONS (4x2)	11 = Van - 109" W.B.		
	R1 = (T300) CONVENTIONAL TRUCK (4x2)	51 = Wagon - 109" W.B.		
	R2 = (T300) CONVENTIONAL TRUCK (4x2)	52 = Wagon - 127X" W.B.		
	R3 = (T300) CONVENTIONAL TRUCK (4x2)	61 = BR - 118.7" W.B.		
	N5 = MID SIZE PICK-UP (4X4)	62 = BR - 134.7" W.B.		
	R6 = (T300) CONVENTIONAL TRUCK (4x4)	63 = BR - 138.7" W.B. (Cab & Chassis)		
	R7 = (T300) CONVENTIONAL TRUCK (4x4)	64 = BR - 162.7" W.B. (Cab & Chassis)		
	R8 = (T300) CONVENTIONAL TRUCK (4x4)	31 = BR - 138.7" W.B. (Club Cab)		

AR = use ase required - = Non illustrated part

GEAR AND MOUNTING POWER STEERING N5

Figure 19-340

19-340A

ITEM	PART NUMBER	QTY	BODY	MODEL	DESCRIPTION
1	52004906	1			GEAR ASSEMBLY, Power Steering
2	06033635	3			SCREW, w/Washer Gear Mounting
3	52007385	1			ARM, Gear To Linkage
4	06028088	1			WASHER, Lock
5	09425132	1			NUT, Arm To Gear
6	03893558	1			SEAL PACKAGE, Side Cover
7	03893557	1			SEAL PACKAGE, Gear and Plug
8	04470365	1			SEAL PACKAGE, Pitman Shaft
9	04886349AA	1			SEAL PACKAGE, Adjuster
10	04886352AA	1			BEARING PACKAGE, Thrust

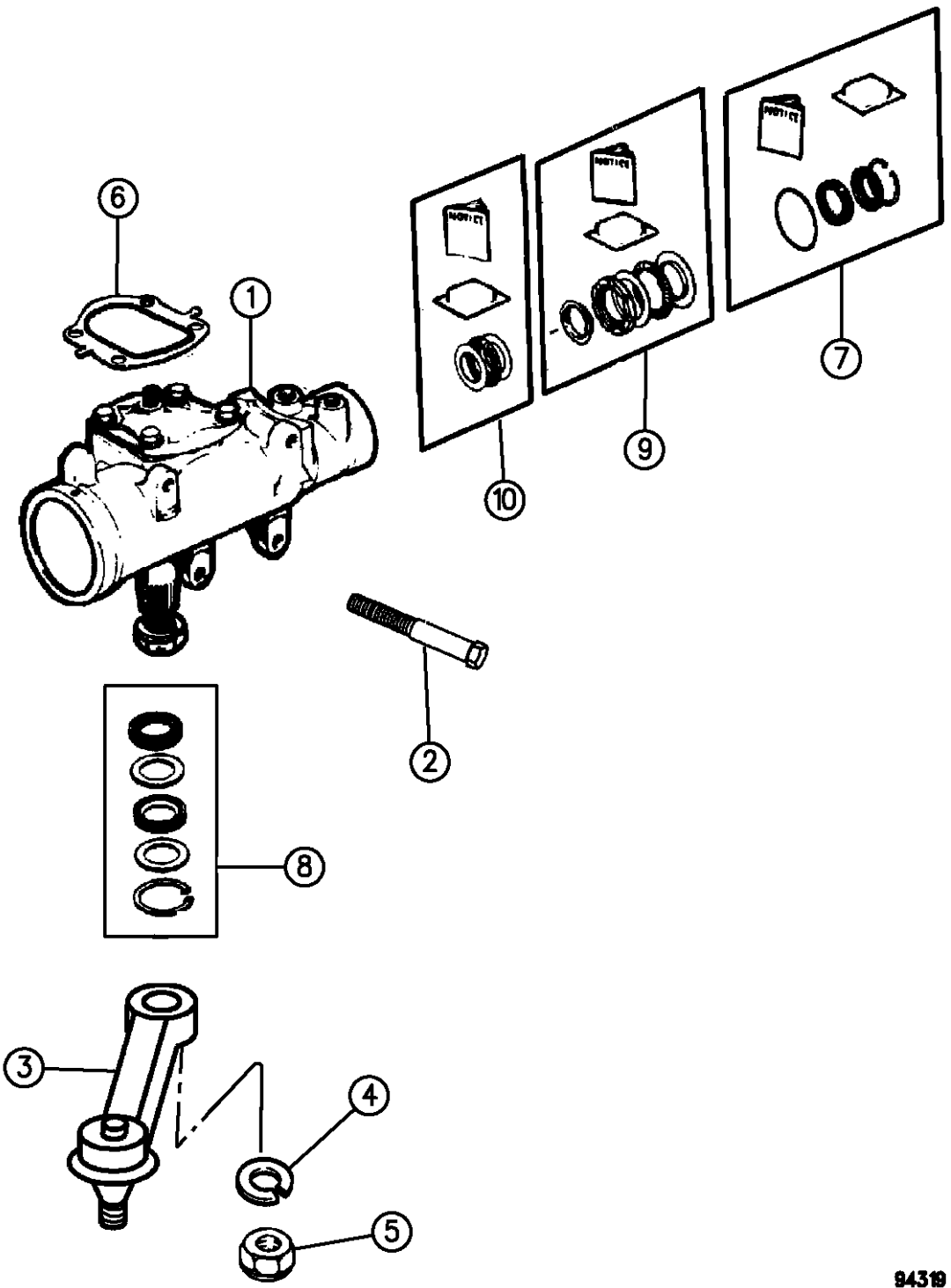

94319 340

RAM VAN/WAGON DAKOTA RAM PICKUP, RAM CAB AND CHASSIS (943)

SERIES	LINE	BODY	ENGINE	TRANSMISSION
NA = Not Available	N1 = MID SIZE PICK-UP (4x2)	51 = Wagon - 127" W.B.	NA = Not Available	NA = Not Available
	B1 = VANS AND WAGONS (4x2)	13 = Van - 127X" W.B.		
	B2 = VANS AND WAGONS (4x2)	12 = Van - 127" W.B.		
	B3 = VANS AND WAGONS (4x2)	11 = Van - 109" W.B.		
	R1 = (T300) CONVENTIONAL TRUCK (4x2)	51 = Wagon - 109" W.B.		
	R2 = (T300) CONVENTIONAL TRUCK (4x2)	52 = Wagon - 127X" W.B.		
	R3 = (T300) CONVENTIONAL TRUCK (4x2)	61 = BR - 118.7" W.B.		
	R4 = (T300) CONVENTIONAL TRUCK (4x2)	62 = BR - 134.7" W.B.		
	R5 = (T300) CONVENTIONAL TRUCK (4x2)	63 = BR - 138.7" W.B. (Cab & Chassis)		
	R6 = (T300) CONVENTIONAL TRUCK (4x4)	64 = BR - 162.7" W.B. (Cab & Chassis)		
	R7 = (T300) CONVENTIONAL TRUCK (4x4)	31 = BR - 138.7" W.B. (Club Cab)		
	R8 = (T300) CONVENTIONAL TRUCK (4x4)			

AR = use ase required - = Non illustrated part

GEAR AND MOUNTING POWER STEERING R-BODY

Figure 19-350

19-350A

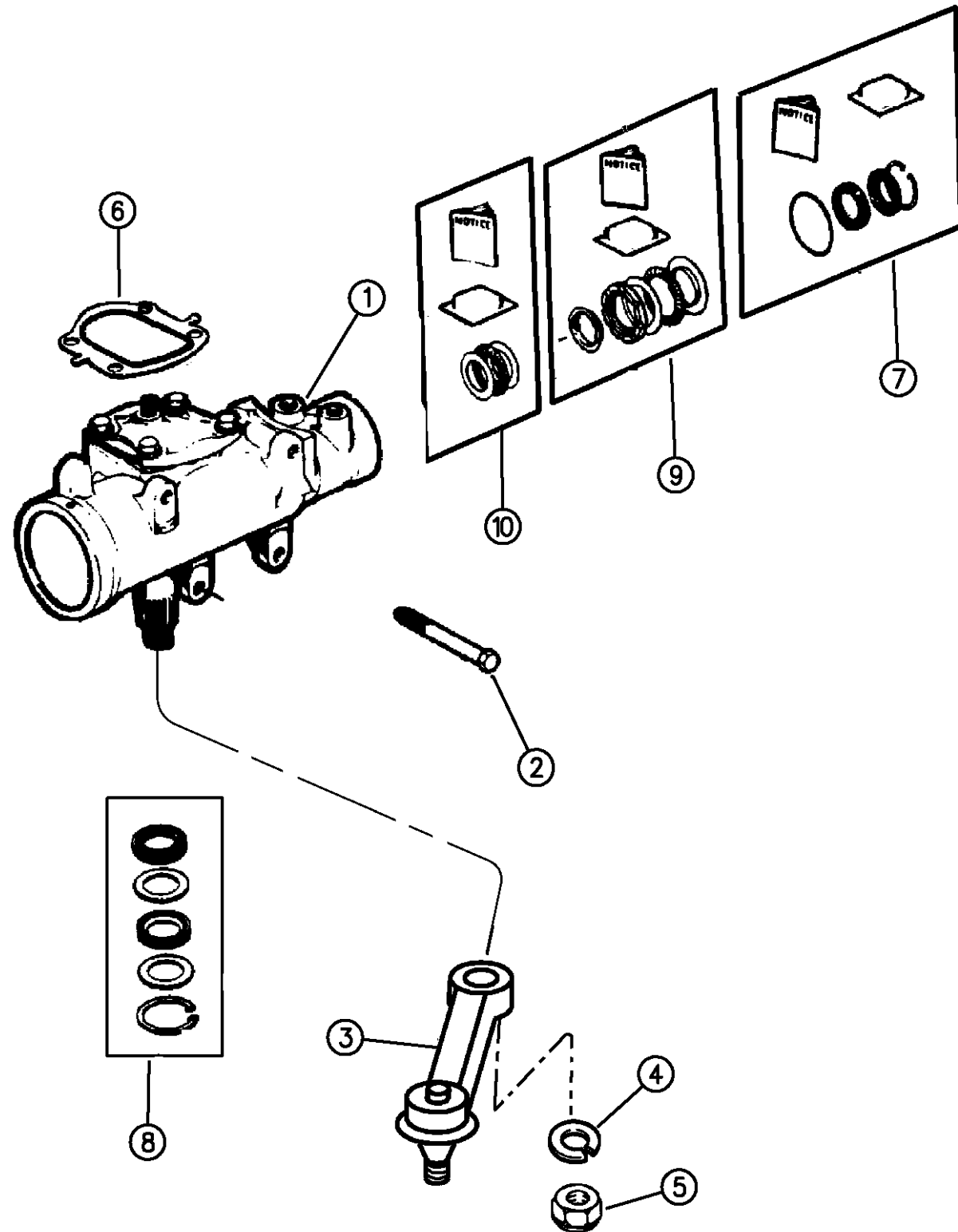

ITEM	PART NUMBER	QTY	BODY	MODEL	DESCRIPTION
------	-------------	-----	------	-------	-------------

NOTE: Sales Code SBA = Power Steering

NOTE: Sales Codes Z1B,Z2A,Z2B,Z3A,Z3B,Z6A,Z7A,Z7B,Z8A,Z8B = Gross Vehical Weight Ratings (GVW).

1					GEAR ASSEMBLY, Power Steering
	52007323	1		R1,2,6,7	w/Z1A,Z1B,Z2A,Z6A,Z7A (GVW)
	52038550	1		R2,3,7,8	w/Z2B,Z3A,Z3B,Z7B,Z8A,Z8B (GVW)
2	06503326	3			SCREW, w/Washer M14X2.0X115.
3					ARM, Pitman, Gear To Linkage
	52037624	1		R1,2	1994
	52038587	1		R1,2	1995-96
	52037624	1		R3	w/Z3A, 1994
	52038587	1		R3	w/Z3A, 1995-96
	52037627	1	63,64	R3	w/Z3B Stamped TRW246
	52037627	1		R6,7,8	Stamped TRW246
4	03633423	1			WASHER, Lock
5	J3200501	1			NUT, Arm To Gear
6	03893558	1			SEAL PACKAGE, Side Cover
7	03893557	1			SEAL PACKAGE, Gear and Plug
8	04470365	1			SEAL PACKAGE, Pitman Shaft Seal
9	04886349AA	1			SEAL PACKAGE, Adjuster
10	04886352AA	1			Seal,Steering Gear Thrust Bearing

RAM VAN/WAGON DAKOTA RAM PICKUP, RAM CAB AND CHASSIS (943)

SERIES	LINE	BODY	ENGINE	TRANSMISSION
NA = Not Available	N1 = MID SIZE PICK-UP (4x2)	51 = Wagon - 127" W.B.	NA = Not Available	NA = Not Available
	B1 = VANS AND WAGONS (4x2)	13 = Van - 127X" W.B.		
	B2 = VANS AND WAGONS (4x2)	12 = Van - 127" W.B.		
	B3 = VANS AND WAGONS (4x2)	11 = Van - 109" W.B.		
	R1 = (T300) CONVENTIONAL TRUCK (4x2)	51 = Wagon - 109" W.B.		
	R2 = (T300) CONVENTIONAL TRUCK (4x2)	52 = Wagon - 127X" W.B.		
	R3 = (T300) CONVENTIONAL TRUCK (4x2)	61 = BR - 118.7" W.B.		
	R4 = (T300) CONVENTIONAL TRUCK (4x2)	62 = BR - 134.7" W.B.		
	R5 = (T300) CONVENTIONAL TRUCK (4x2)	63 = BR - 138.7" W.B. (Cab & Chassis)		
	R6 = (T300) CONVENTIONAL TRUCK (4x2)	64 = BR - 162.7" W.B. (Cab & Chassis)		
	R7 = (T300) CONVENTIONAL TRUCK (4x2)	31 = BR - 138.7" W.B. (Club Cab)		
	R8 = (T300) CONVENTIONAL TRUCK (4x4)			

94319 350

AR = use ase required - = Non illustrated part

LINKAGE, STEERING B-BODY
Figure 19-410

19-410

ITEM	PART NUMBER	QTY	BODY	MODEL	DESCRIPTION
1		AR			PIN, (Not Serv.)
2	09424798	4			NUT, Tie Rod End-Outer
3	04088946	2			ARM, Steering Idler
4	04089385	2			TUBE, Tie Rod w/3300,3600 Lb.Axle
5					LINK, Center
	04089398	1			w/3300,3600 Lb.Axle
	04089399	1			w/4000 Lb.Axle
6	09425132	2			NUT, Idler Arm Stud
7	03004805	2			BOLT, Idler Arm
8	09424798	AR			NUT, Steering Linkage Tie Rod Ball
9	06030448	2			NUT, Idler Arm Bolt
10	52038006	1			LINK, w/Ends Drag
11					END PACKAGE, Tie Rod
	04131302	1			w/R.H.Thd. w/3300,3600 Lb.Axle 1994
	52038288	1			1995-96
	04131303	1			w/L.H.Thd. w/3300,3600 Lb. Axle 1994
	52038289	1			1995-96
12					END PACKAGE, Tie Rod Inner
	04186008	1			Rt. w/4000 Lb. Axle
	04186009	1			Lt. w/4000 Lb. Axle
13					PIN, Not Serviced
14	01263946	4			NUT, Tie Rod End

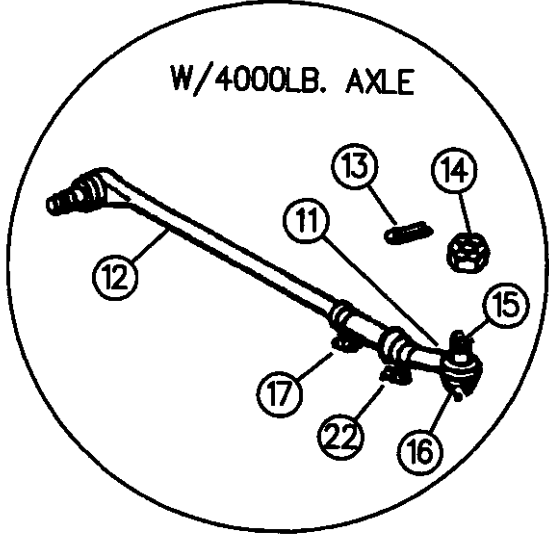
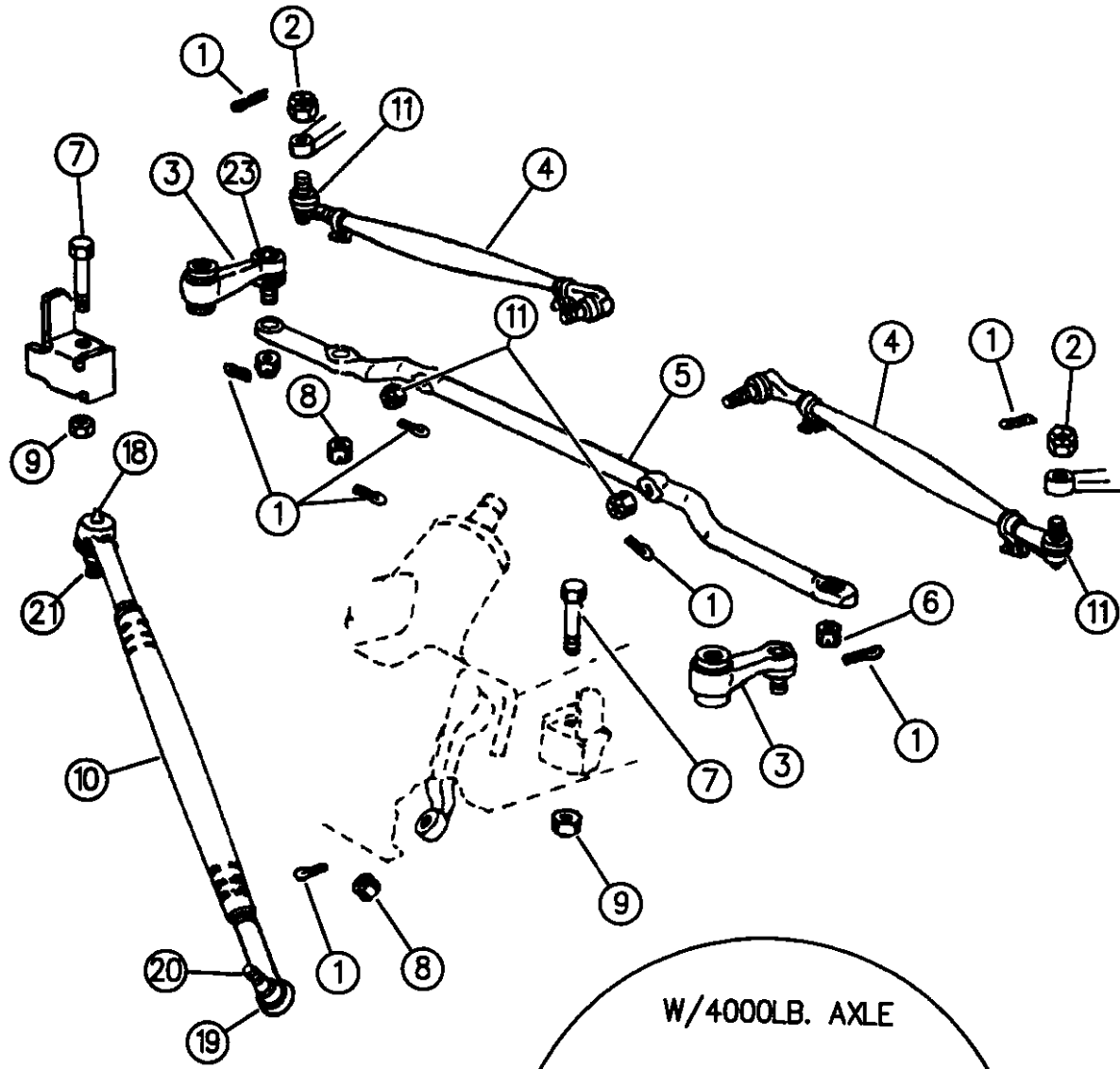

94319 410

RAM VAN/WAGON DAKOTA RAM PICKUP, RAM CAB AND CHASSIS (943)

SERIES	LINE	BODY	ENGINE	TRANSMISSION
NA = Not Available	N1 = MID SIZE PICK-UP (4x2)	51 = Wagon - 127" W.B.	NA = Not Available	NA = Not Available
	B1 = VANS AND WAGONS (4x2)	13 = Van - 127X" W.B.		
	B2 = VANS AND WAGONS (4x2)	12 = Van - 127" W.B.		
	B3 = VANS AND WAGONS (4x2)	11 = Van - 109" W.B.		
	R1 = (T300) CONVENTIONAL TRUCK (4x2)	51 = Wagon - 109" W.B.		
	R2 = (T300) CONVENTIONAL TRUCK (4x2)	52 = Wagon - 127X" W.B.		
	R3 = (T300) CONVENTIONAL TRUCK (4x2)	61 = BR - 118.7" W.B.		
	N5 = MID SIZE PICK-UP (4X4)	62 = BR - 134.7" W.B.		
	R6 = (T300) CONVENTIONAL TRUCK (4x4)	63 = BR - 138.7" W.B. (Cab & Chassis)		
	R7 = (T300) CONVENTIONAL TRUCK (4x4)	64 = BR - 162.7" W.B. (Cab & Chassis)		
	R8 = (T300) CONVENTIONAL TRUCK (4x4)	31 = BR - 138.7" W.B. (Club Cab)		

AR = use ase required - = Non illustrated part

LINKAGE, STEERING B-BODY
Figure 19-410

19-410

ITEM	PART NUMBER	QTY	BODY	MODEL	DESCRIPTION
------	-------------	-----	------	-------	-------------

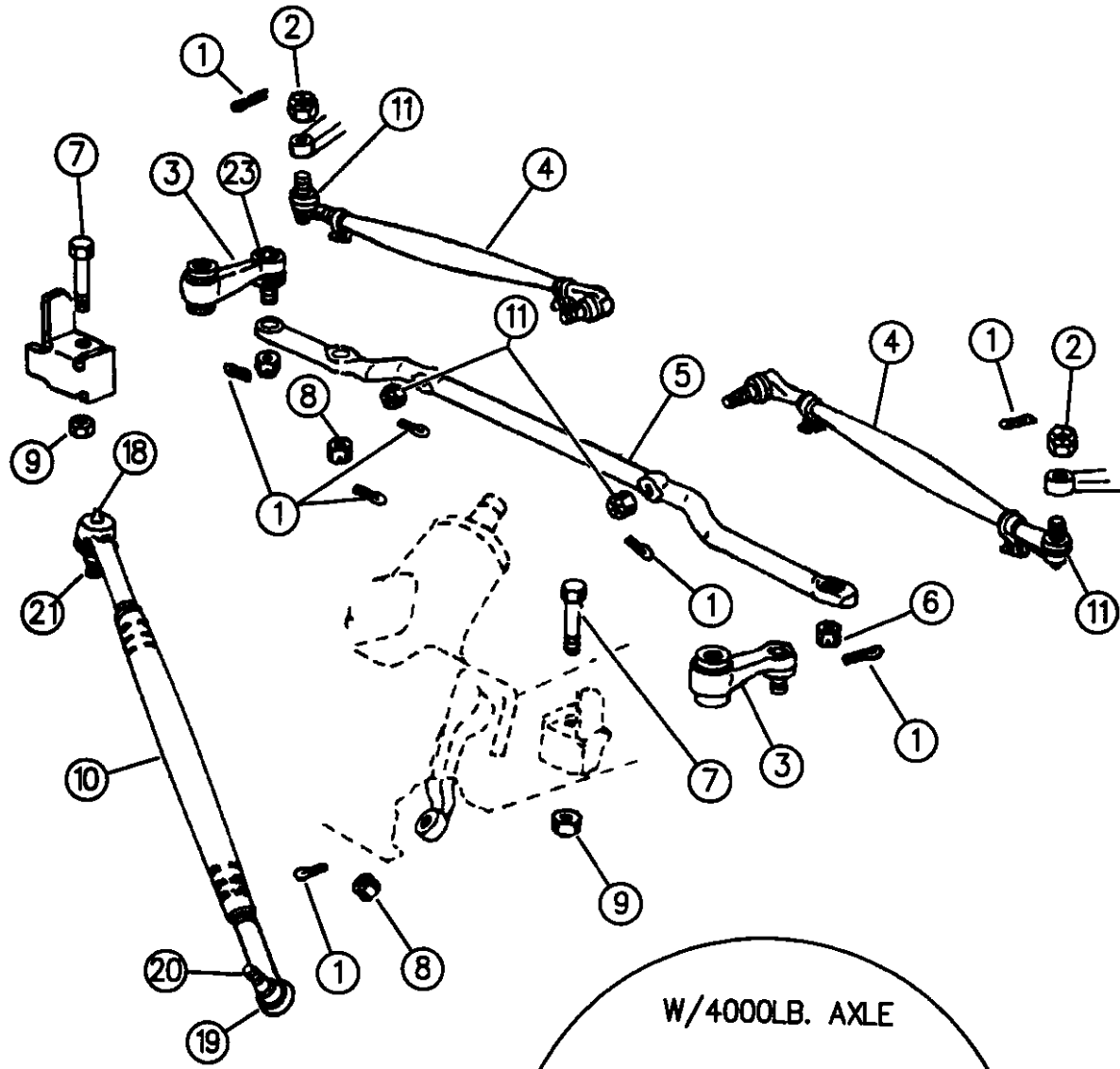

15	04186007	2			END PACKAGE, Tie Rod Outer w/4000 Lb. Axle
16					SEAL, Tie Rod End Dust
	03897412	4			w/3300,3600lb. Axle
	04116441	2			w/4000 lb. Axle
17	04112842	1			TUBE, Tie Rod w/4000 Lb. Axle, Right
	04112843	1			TUBE, Tie Rod w/4000 Lb. Axle, Left
18	06030099	AR			NIPPLE, Grease
19	03897412	2			SEAL, Drag Link End Stud
20		1			END, Drag Link (Serviced Assy.)
21		1			END, Drag Link (Serviced Assy.)
22	04031288	AR			CLAMP PACKAGE, Tie Rod Tube
23	02835895	2			SEAL, Steering Idler Arm Socket

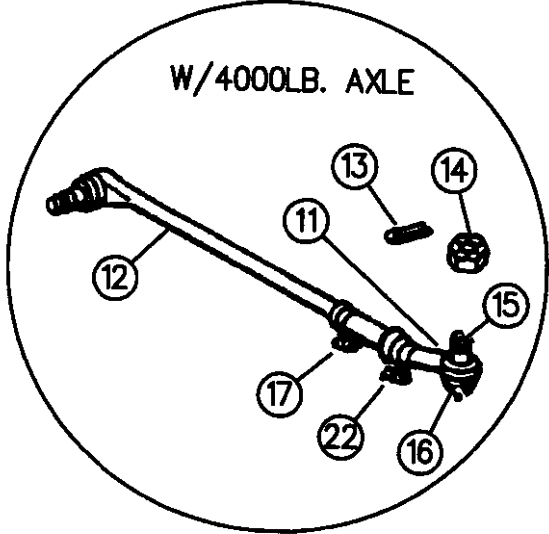

W/4000LB. AXLE

94319 410

RAM VAN/WAGON DAKOTA RAM PICKUP, RAM CAB AND CHASSIS (943)

SERIES	LINE	BODY	ENGINE	TRANSMISSION
NA = Not Available	N1 = MID SIZE PICK-UP (4x2)	51 = Wagon - 127" W.B.	NA = Not Available	NA = Not Available
	B1 = VANS AND WAGONS (4x2)	13 = Van - 127X" W.B.		
	B2 = VANS AND WAGONS (4x2)	12 = Van - 127" W.B.		
	B3 = VANS AND WAGONS (4x2)	11 = Van - 109" W.B.		
	R1 = (T300) CONVENTIONAL TRUCK (4x2)	51 = Wagon - 109" W.B.		
	R2 = (T300) CONVENTIONAL TRUCK (4x2)	52 = Wagon - 127X" W.B.		
	R3 = (T300) CONVENTIONAL TRUCK (4x2)	61 = BR - 118.7" W.B.		
	N5 = MID SIZE PICK-UP (4X4)	62 = BR - 134.7" W.B.		
	R6 = (T300) CONVENTIONAL TRUCK (4x4)	63 = BR - 138.7" W.B. (Cab & Chassis)		
	R7 = (T300) CONVENTIONAL TRUCK (4x4)	64 = BR - 162.7" W.B. (Cab & Chassis)		
	R8 = (T300) CONVENTIONAL TRUCK (4x4)	31 = BR - 138.7" W.B. (Club Cab)		

AR = use ase required - = Non illustrated part

LINKAGE, STEERING N-5
Figure 19-420

19-420

ITEM	PART NUMBER	QTY	BODY	MODEL	DESCRIPTION
1					END PACKAGE, Outer
	04638012	2			Outer
	04638005	2			Inner
2	04147437	1			IDLER ARM, w/Bracket
3	09418275	2			BOLT
4	52007385	1			ARM, Steering Gear
5	09425132	AR			NUT
6	06028088	2			WASHER, Lock
7	04147439	1			LINK, Center
8	52004472	2			SLEEVE
9	00153283	4			BOLT
-	04638013	4			CLAMP PACKAGE
10	09424798	2			NUT

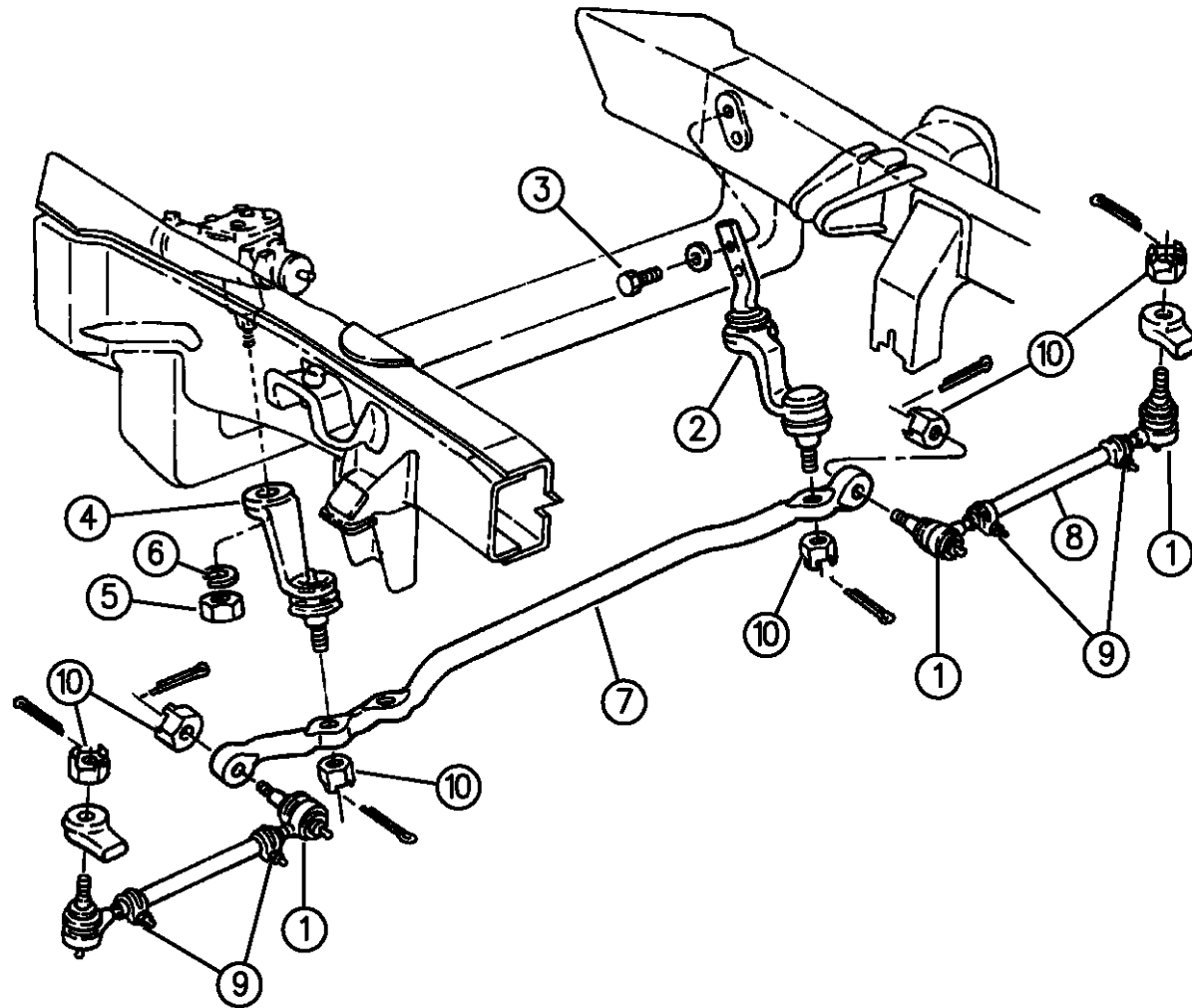

94319 420

RAM VAN/WAGON DAKOTA RAM PICKUP, RAM CAB AND CHASSIS (943)

SERIES	LINE	BODY	ENGINE	TRANSMISSION
NA = Not Available	N1 = MID SIZE PICK-UP (4x2)	51 = Wagon - 127" W.B.	NA = Not Available	NA = Not Available
	B1 = VANS AND WAGONS (4x2)	13 = Van - 127X" W.B.		
	B2 = VANS AND WAGONS (4x2)	12 = Van - 127" W.B.		
	B3 = VANS AND WAGONS (4x2)	11 = Van - 109" W.B.		
	R1 = (T300) CONVENTIONAL TRUCK (4x2)	51 = Wagon - 109" W.B.		
	R2 = (T300) CONVENTIONAL TRUCK (4x2)	52 = Wagon - 127X" W.B.		
	R3 = (T300) CONVENTIONAL TRUCK (4x2)	61 = BR - 118.7" W.B.		
		62 = BR - 134.7" W.B.		
		63 = BR - 138.7" W.B. (Cab & Chassis)		
		64 = BR - 162.7" W.B. (Cab & Chassis)		
		31 = BR - 138.7" W.B. (Club Cab)		

AR = use ase required - = Non illustrated part

LINKAGE, STEERING R-1,2,3
Figure 19-430

19-430

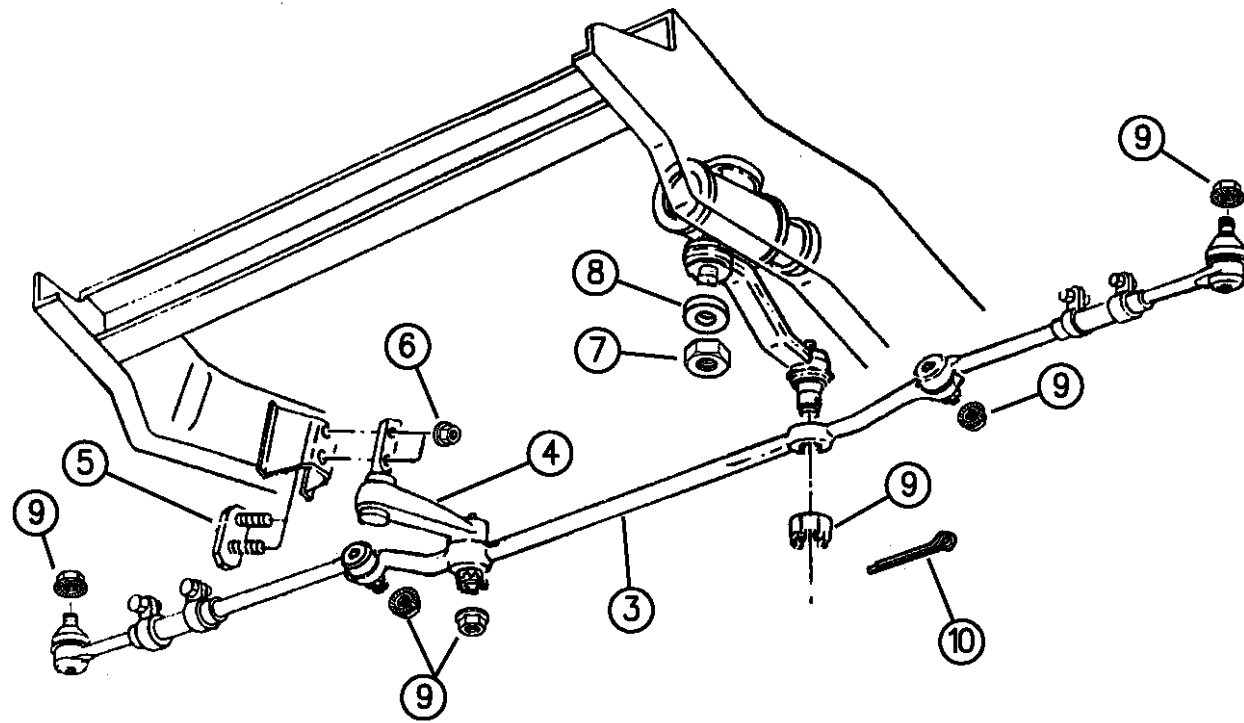

ITEM	PART NUMBER	QTY	BODY	MODEL	DESCRIPTION
NOTE: R3 With 61,62 Body Styles Only For 63,64 See Illustration 440.					
1					TIE ROD ASSEMBLY, Front Suspension
	52037570	1	R1,2		Rt. w/Z1A,Z1B,Z2A
	52037571	1	R1,2		Lt. w/Z1A,Z1B,Z2A
	52037572	1	R2,3		Rt. w/Z2B,Z3A
	52037573	1	R2,3		Lt. w/Z2B,Z3A
	52037584	1	All		SOCKET, Outer
	52037583	1	All		SOCKET, Inner
2	52004472	2			SLEEVE ASSEMBLY, Adjusting
3					LINK, Center
	52037562	1	R1,2		w/Z1A,Z1B,Z2A
	52037563	1	R2,3		w/Z2B,Z3A
	52037564	1	R1		w/Z6A
-	52038476	1			DAMPER, w/Z3A Susp.
-	06503712	1			SCREW, Damper Mounting M12x1.75x70.00
4					IDLER ARM, Front Suspension
	52037623	1	R1,2		w/Z1A,Z1B,Z2A
	52038589	1	R2,3		w/Z2B,Z3A
5					STUD PLATE, Idler Mounting
	52038125	1	R1,2		w/Z1A,Z1B,Z2A
	52038541	1	R2,3		w/Z2B,Z3A, 1994
	06503814	2	R2,3		BOLT, w/Z2B,Z3A, 1995-96, M16x2.00x50.00

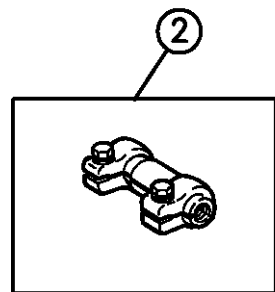
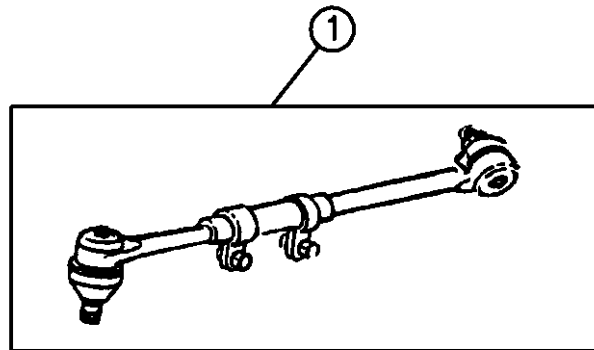

94319 430

RAM VAN/WAGON DAKOTA RAM PICKUP, RAM CAB AND CHASSIS (943)

SERIES	LINE	BODY	ENGINE	TRANSMISSION
NA = Not Available	N1 = MID SIZE PICK-UP (4x2) B1 = VANS AND WAGONS (4x2) B2 = VANS AND WAGONS (4x2) B3 = VANS AND WAGONS (4x2) R1 = (T300) CONVENTIONAL TRUCK (4x2) R2 = (T300) CONVENTIONAL TRUCK (4x2) R3 = (T300) CONVENTIONAL TRUCK (4x2) N5 = MID SIZE PICK-UP (4X4) R6 = (T300) CONVENTIONAL TRUCK (4x4) R7 = (T300) CONVENTIONAL TRUCK (4x4) R8 = (T300) CONVENTIONAL TRUCK (4x4)	51 = Wagon - 127" W.B. 13 = Van - 127X" W.B. 12 = Van - 127" W.B. 11 = Van - 109" W.B. 51 = Wagon - 109" W.B. 52 = Wagon - 127X" W.B. 61 = BR - 118.7" W.B. 62 = BR - 134.7" W.B. 63 = BR - 138.7" W.B. (Cab & Chassis) 64 = BR - 162.7" W.B. (Cab & Chassis) 31 = BR - 138.7" W.B. (Club Cab)	NA = Not Available	NA = Not Available

AR = use ase required - = Non illustrated part

LINKAGE, STEERING R-1,2,3
Figure 19-430

19-430

ITEM	PART NUMBER	QTY	BODY	MODEL	DESCRIPTION
------	-------------	-----	------	-------	-------------

6					NUT, Idle Arm Stud Plate
	06502697	2			M12X1.75
	06502749	2			M14X1.50
7	J3200501	1			NUT, Steering Gear Arm
8	03633423	1			WASHER, Steering Gear Arm
9	06502749	6			NUT, M14X1.5
10	06100025	6			PIN, M3.2X36.00

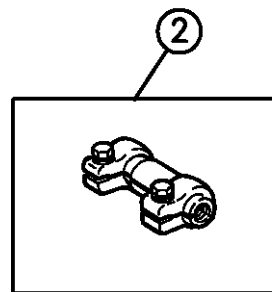
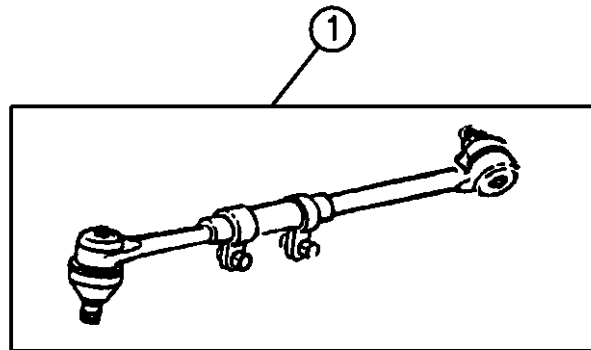
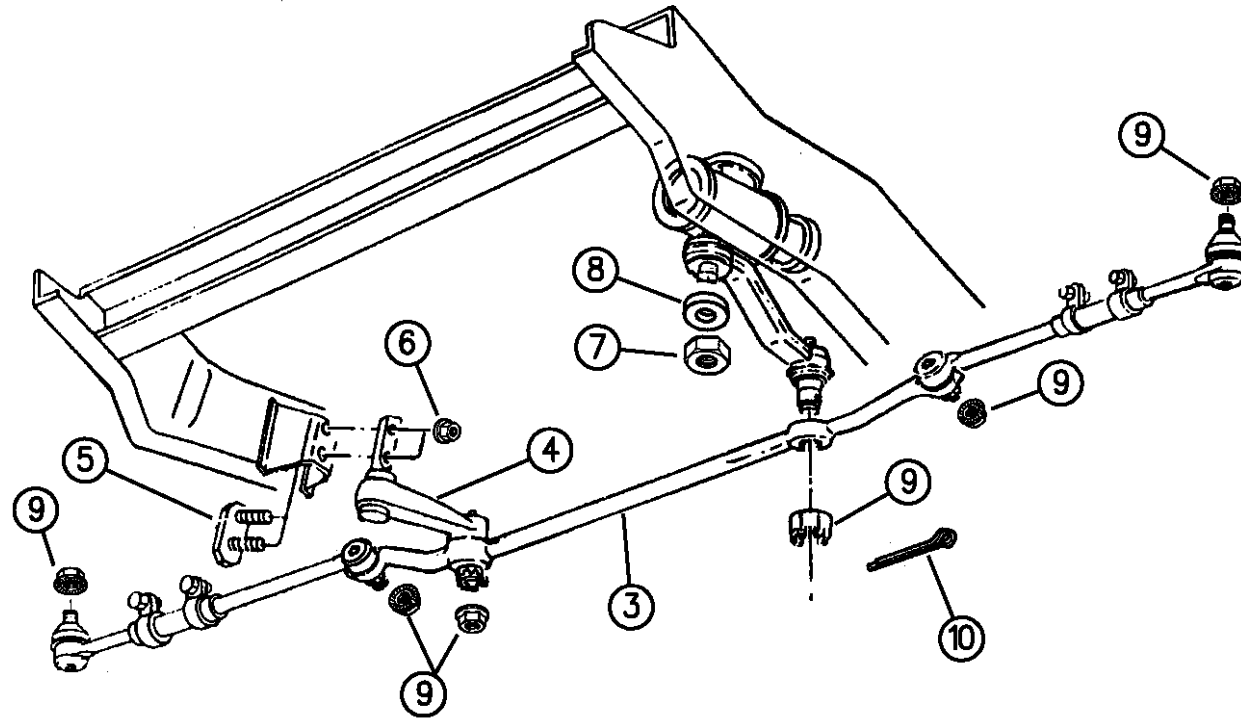

94319 430

RAM VAN/WAGON DAKOTA RAM PICKUP, RAM CAB AND CHASSIS (943)

SERIES	LINE	BODY	ENGINE	TRANSMISSION
NA = Not Available	N1 = MID SIZE PICK-UP (4x2)	51 = Wagon - 127" W.B.	NA = Not Available	NA = Not Available
	B1 = VANS AND WAGONS (4x2)	13 = Van - 127X" W.B.		
	B2 = VANS AND WAGONS (4x2)	12 = Van - 127" W.B.		
	B3 = VANS AND WAGONS (4x2)	11 = Van - 109" W.B.		
	R1 = (T300) CONVENTIONAL TRUCK (4x2)	51 = Wagon - 109" W.B.		
	R2 = (T300) CONVENTIONAL TRUCK (4x2)	52 = Wagon - 127X" W.B.		
	R3 = (T300) CONVENTIONAL TRUCK (4x2)	61 = BR - 118.7" W.B.		
	R4 = (T300) CONVENTIONAL TRUCK (4x2)	62 = BR - 134.7" W.B.		
	R5 = (T300) CONVENTIONAL TRUCK (4x2)	63 = BR - 138.7" W.B. (Cab & Chassis)		
	R6 = (T300) CONVENTIONAL TRUCK (4x2)	64 = BR - 162.7" W.B. (Cab & Chassis)		
	R7 = (T300) CONVENTIONAL TRUCK (4x2)	31 = BR - 138.7" W.B. (Club Cab)		
	R8 = (T300) CONVENTIONAL TRUCK (4x4)			
	R9 = (T300) CONVENTIONAL TRUCK (4x4)			
	R10 = (T300) CONVENTIONAL TRUCK (4x4)			

AR = use ase required - = Non illustrated part

LINKAGE, STEERING R-3,6,7,8
Figure 19-440

19-440B

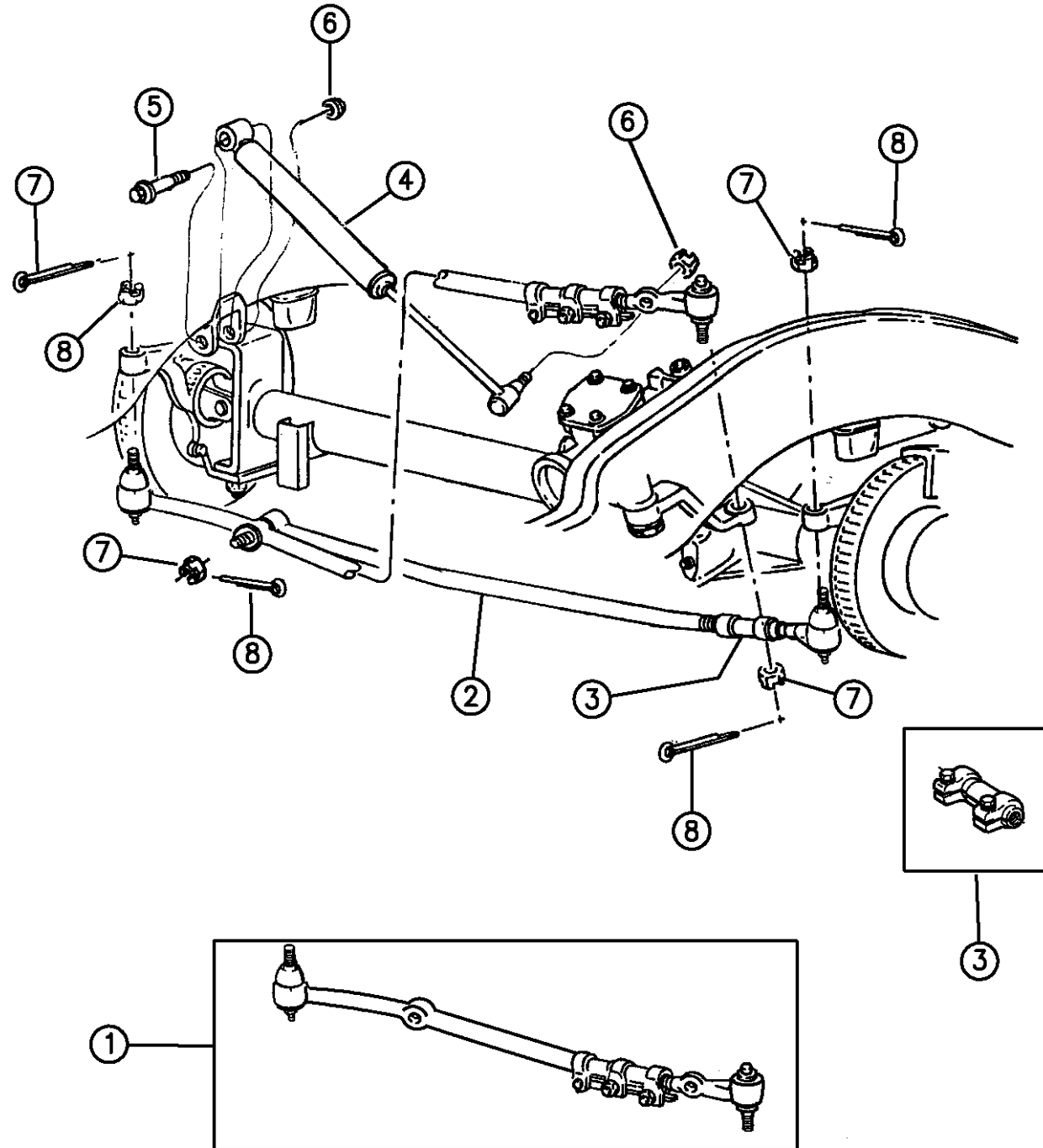

ITEM	PART NUMBER	QTY	BODY	MODEL	DESCRIPTION
------	-------------	-----	------	-------	-------------

NOTE: Sales Codes Z7A,Z7B = Gross Vehical Weight Ratings (GVW).

NOTE: R3 With 63,64 Body Styles Only For 61,62 See Illustration 430.

1					DRAGLINK ASSEMBLY, Front Suspension
	52037564	1		R6	
	52037564	1		R7	w/Z7A (GVW)
	52037569	1		R7	w/Z7B (GVW)
	52037569	1		R3,8	(R3 w/(Z3B) GVW), w/(Z8A,Z8B) GVW)
2					TIE ROD ASSEMBLY, Front Suspension
	52037574	1		R6	
	52037574	1		R7	w/Z7A (GVW)
	52037575	1		R7	w/Z7B (GVW)
	52037575	1		R3,8	(R3 w/(Z3B) GVW)
3	52037600	1			TUBE ASSEMBLY, Adjuster Tie Rod
4	52038276	1			DAMPER, Steering
5	06502473	1			BOLT, Damper Mounting M12X1.75X65.00
6	06502748	1			NUT, M12X1.25
7	06502749	5			NUT, M14X1.5
8	06100025	5			PIN, Cotter M3.2X36.00

RAM VAN/WAGON DAKOTA RAM PICKUP, RAM CAB AND CHASSIS (943)

SERIES	LINE	BODY	ENGINE	TRANSMISSION
NA = Not Available	N1 = MID SIZE PICK-UP (4x2)	51 = Wagon - 127" W.B.	NA = Not Available	NA = Not Available
	B1 = VANS AND WAGONS (4x2)	13 = Van - 127X" W.B.		
	B2 = VANS AND WAGONS (4x2)	12 = Van - 127" W.B.		
	B3 = VANS AND WAGONS (4x2)	11 = Van - 109" W.B.		
	R1 = (T300) CONVENTIONAL TRUCK (4x2)	51 = Wagon - 109" W.B.		
	R2 = (T300) CONVENTIONAL TRUCK (4x2)	52 = Wagon - 127X" W.B.		
	R3 = (T300) CONVENTIONAL TRUCK (4x4)	61 = BR - 118.7" W.B.		
		62 = BR - 134.7" W.B.		
		63 = BR - 138.7" W.B. (Cab & Chassis)		
		64 = BR - 162.7" W.B. (Cab & Chassis)		
		31 = BR - 138.7" W.B. (Club Cab)		

94319 440

AR = use ase required - = Non illustrated part

PUMP, POWER STEERING B,N,R-BODY
Figure 19-510

19-510

ITEM	PART NUMBER	QTY	BODY	MODEL	DESCRIPTION
1		1			PUMP ASSEMBLY, Power Steering
	52007101	1	B		(Quick Connect Fitting 52037556)
	53009761	1	N		w/2.5L Eng. 1994-95
	52038708	1	N		w/2.5L Eng. 1996
	52007104	1	N		w/3.9, 5.2L Eng.
	52037606	1	R		w/3.9, 5.2, 5.9, 8.0L Eng.
-	52006395	1			RESERVOIR, w/2.5L Eng. 1996
2	03643493	1			FITTING, Pump Discharge
3	03643466	AR			STUD, Pump Mounting
4	04470376	1			CAP, Reservoir

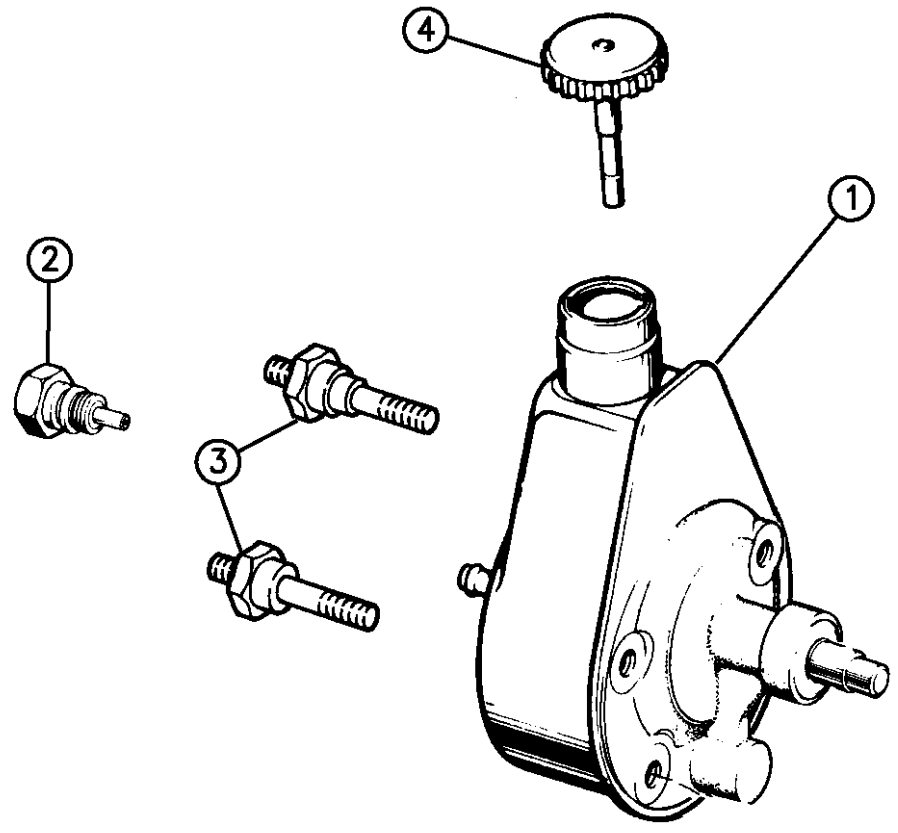

RAM VAN/WAGON DAKOTA RAM PICKUP, RAM CAB AND CHASSIS (943)

SERIES	LINE	BODY	ENGINE	TRANSMISSION
NA = Not Available	N1 = MID SIZE PICK-UP (4x2)	51 = Wagon - 127" W.B.	NA = Not Available	NA = Not Available
	B1 = VANS AND WAGONS (4x2)	13 = Van - 127X" W.B.		
	B2 = VANS AND WAGONS (4x2)	12 = Van - 127" W.B.		
	B3 = VANS AND WAGONS (4x2)	11 = Van - 109" W.B.		
	R1 = (T300) CONVENTIONAL TRUCK (4x2)	51 = Wagon - 109" W.B.		
	R2 = (T300) CONVENTIONAL TRUCK (4x2)	52 = Wagon - 127X" W.B.		
	R3 = (T300) CONVENTIONAL TRUCK (4x2)	61 = BR - 118.7" W.B.		
	R4 = (T300) CONVENTIONAL TRUCK (4x2)	62 = BR - 134.7" W.B.		
	R5 = (T300) CONVENTIONAL TRUCK (4x2)	63 = BR - 138.7" W.B. (Cab & Chassis)		
	R6 = (T300) CONVENTIONAL TRUCK (4x2)	64 = BR - 162.7" W.B. (Cab & Chassis)		
	R7 = (T300) CONVENTIONAL TRUCK (4x2)	31 = BR - 138.7" W.B. (Club Cab)		
	R8 = (T300) CONVENTIONAL TRUCK (4x4)			

94319 510

AR = use ase required - = Non illustrated part

PUMP, POWER STEERING AND ATTACHING PARTS R-BODY W/DIESEL
Figure 19-540

19-540

ITEM	PART NUMBER	QTY	BODY	MODEL	DESCRIPTION
1	04746707	1			PUMP, Assy. Power Steering
2	04470376	1			CAP, Pump Reservoir
3	04638529	1			CONNECTOR, Reservoir To Hose
4	04761972	1			STUD, Pump Rear
5	04429703	1			STUD, Pump Front M10x1.50x38
6	04429804	2			STUD, Pump Front M10x1.50x48
7	04429806	1			SPACER, Mounting
8	04728162	1			HUB, To Pump
9	04429862	4			NUT, Pump Mounting M10x1.50
10	04429637	2			SCREW, Mounting M12x1.75x35
11	04746706	1			PUMP, Vacuum
12	04761326	1			GEAR, Drive
13	04638531	1			GASKET, Pump To Engine

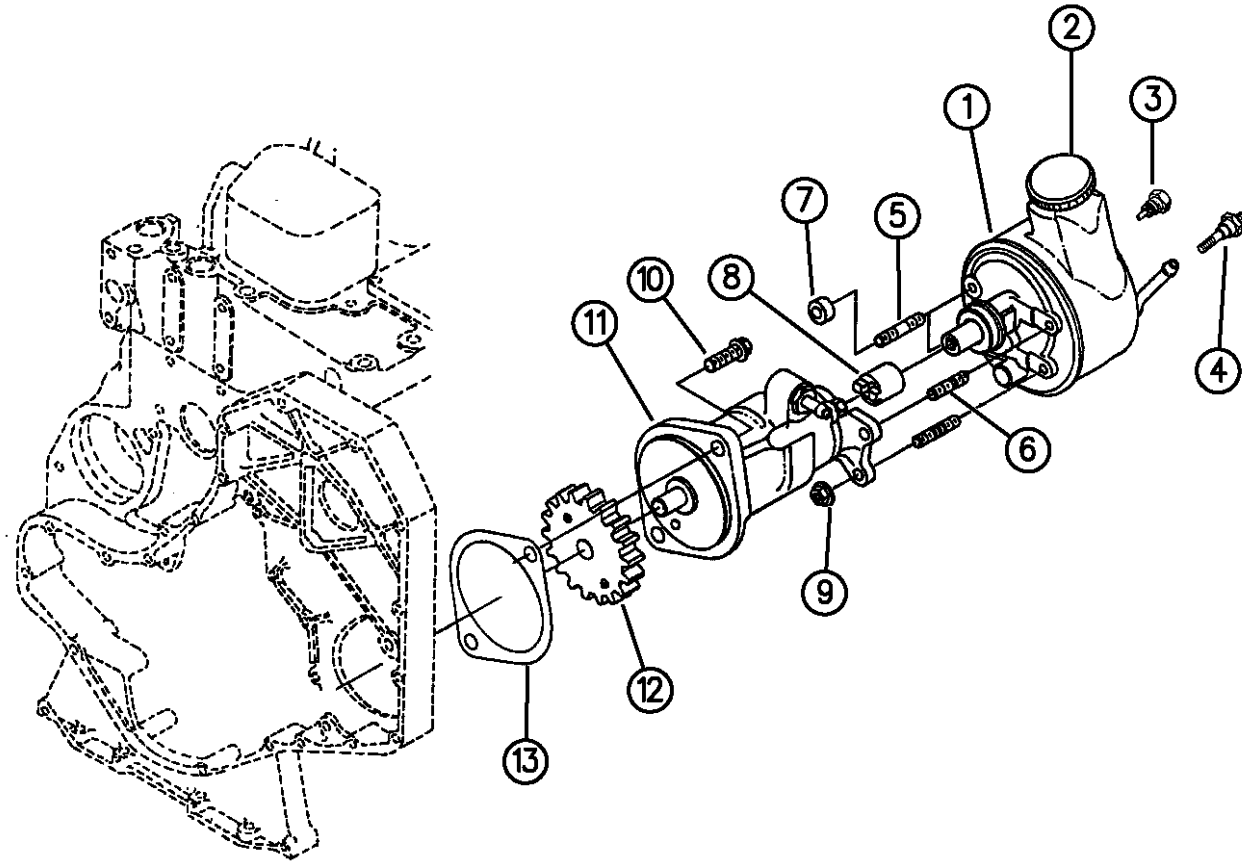

RAM VAN/WAGON DAKOTA RAM PICKUP, RAM CAB AND CHASSIS (943)

SERIES	LINE	BODY	ENGINE	TRANSMISSION
NA = Not Available	N1 = MID SIZE PICK-UP (4x2)	51 = Wagon - 127" W.B.	NA = Not Available	NA = Not Available
	B1 = VANS AND WAGONS (4x2)	13 = Van - 127X" W.B.		
	B2 = VANS AND WAGONS (4x2)	12 = Van - 127" W.B.		
	B3 = VANS AND WAGONS (4x2)	11 = Van - 109" W.B.		
	R1 = (T300) CONVENTIONAL TRUCK (4x2)	51 = Wagon - 109" W.B.		
	R2 = (T300) CONVENTIONAL TRUCK (4x2)	52 = Wagon - 127X" W.B.		
	R3 = (T300) CONVENTIONAL TRUCK (4x2)	61 = BR - 118.7" W.B.		
	R4 = (T300) CONVENTIONAL TRUCK (4x2)	62 = BR - 134.7" W.B.		
	R5 = (T300) CONVENTIONAL TRUCK (4x2)	63 = BR - 138.7" W.B. (Cab & Chassis)		
	R6 = (T300) CONVENTIONAL TRUCK (4x2)	64 = BR - 162.7" W.B. (Cab & Chassis)		
	R7 = (T300) CONVENTIONAL TRUCK (4x2)	31 = BR - 138.7" W.B. (Club Cab)		
	R8 = (T300) CONVENTIONAL TRUCK (4x2)			

94319 540

AR = use ase required - = Non illustrated part

PUMP MOUNTING AND PULLEY POWER STEERING B,N,R-BODY

Figure 19-550

19-550

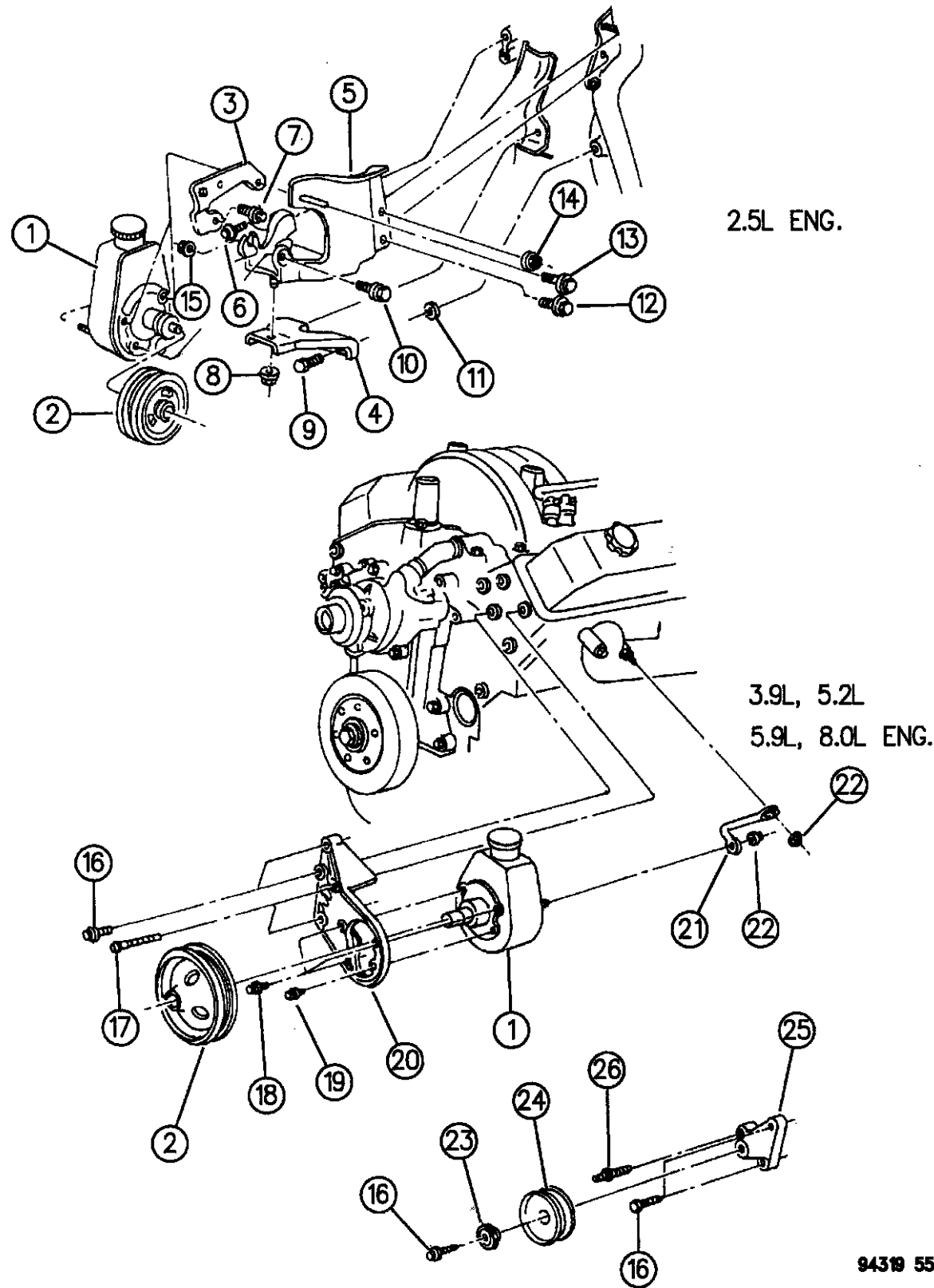

94319 550

ITEM	PART NUMBER	QTY	BODY	MODEL	DESCRIPTION
1					PUMP, Power Steering (Refer To Pump Illus.)
-	04387359	1			HEAT SHIELD, w/2.5L Eng.
2					PULLEY, Pump Drive
	04483257	1			w/2.5L Eng., 1994-95
	53010258	1			w/2.5L Eng., 1996
	53005614	1			w/3.9, 5.2, 5.9, 8.0 L Eng.
3	04323974	1			BRACKET, Pump Adj.
4	04343402	1			BRACKET, Support To Eng.
5	04536113	1			BRACKET, Pump Mtg.
6	06100413	1			SCREW, w/Washer
7	06500399	1			SCREW, w/Washer
8	06101448	1			NUT, w/Washer
9	06101413	2			SCREW
10	06500399	1			SCREW, w/Washer
11	06032868	1			SPACER
12		1			SCREW, (Not Serv.)
13	06500416	1			SCREW, w/Washer
14	06101448	1			NUT, w/Washer
15	06502337	1			NUT
16		AR			BOLT, 3/8-16 x 2.00 (Not Serv.)
17	06034247	AR			BOLT
18	06502705	1			SCREW, w/Washer

RAM VAN/WAGON DAKOTA RAM PICKUP, RAM CAB AND CHASSIS (943)

SERIES	LINE	BODY	ENGINE	TRANSMISSION
NA = Not Available	N1 = MID SIZE PICK-UP (4x2)	51 = Wagon - 127" W.B.	NA = Not Available	NA = Not Available
	B1 = VANS AND WAGONS (4x2)	13 = Van - 127X" W.B.		
	B2 = VANS AND WAGONS (4x2)	12 = Van - 127" W.B.		
	B3 = VANS AND WAGONS (4x2)	11 = Van - 109" W.B.		
	R1 = (T300) CONVENTIONAL TRUCK (4x2)	51 = Wagon - 109" W.B.		
	R2 = (T300) CONVENTIONAL TRUCK (4x2)	52 = Wagon - 127X" W.B.		
	R3 = (T300) CONVENTIONAL TRUCK (4x2)	61 = BR - 118.7" W.B.		
	N5 = MID SIZE PICK-UP (4X4)	62 = BR - 134.7" W.B.		
	R6 = (T300) CONVENTIONAL TRUCK (4x4)	63 = BR - 138.7" W.B. (Cab & Chassis)		
	R7 = (T300) CONVENTIONAL TRUCK (4x4)	64 = BR - 162.7" W.B. (Cab & Chassis)		
	R8 = (T300) CONVENTIONAL TRUCK (4x4)	31 = BR - 138.7" W.B. (Club Cab)		

AR = use ase required - = Non illustrated part

PUMP MOUNTING AND PULLEY POWER STEERING B,N,R-BODY

Figure 19-550

19-550

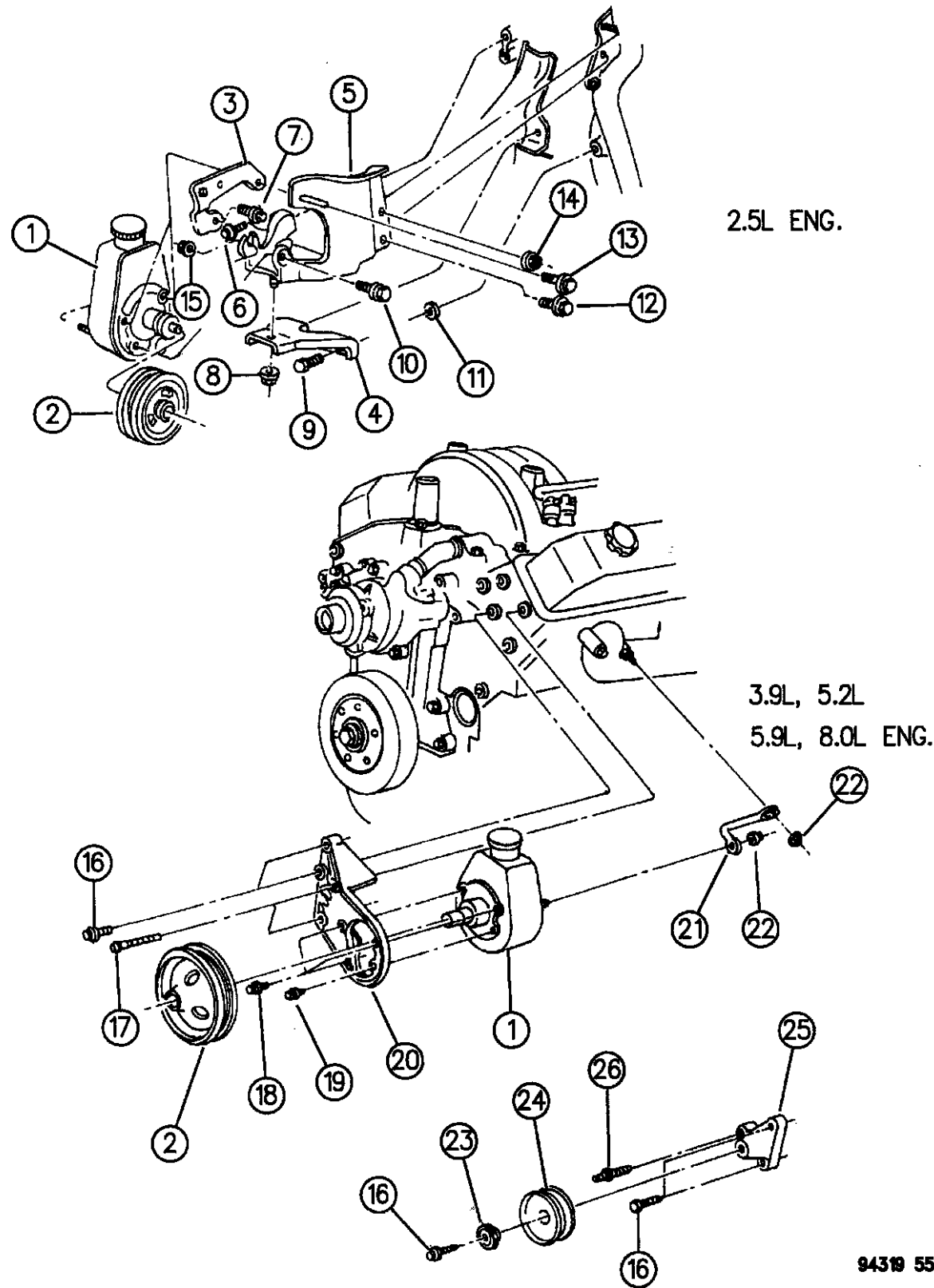

94319 550

ITEM	PART NUMBER	QTY	BODY	MODEL	DESCRIPTION
19	06502501	3			SCREW
20					BRACKET, Pump Mtg.
	53008859	1	B		
	53005613	1	N,R		w/3.9, 5.2, 5.9L Eng.
	53010002	1	R		w/8.0L Eng.
21					BRACE, Pump Rear Mtg.
	53010219	1	B		w/3.9
	53010011	1	R		w/8.0L
22	06101448	1			NUT, w/Washer
23	33002201	2			BUSHING, w/o P/Strg.
24	53010161	1			PULLEY, Idler w/o P/Strg.
25	53009855	1			BRACKET, Idler w/o P/Strg.
26	06034439	2			STUD, w/o P/Strg.

RAM VAN/WAGON DAKOTA RAM PICKUP, RAM CAB AND CHASSIS (943)

SERIES	LINE	BODY	ENGINE	TRANSMISSION
NA = Not Available	N1 = MID SIZE PICK-UP (4x2)	51 = Wagon - 127" W.B.	NA = Not Available	NA = Not Available
	B1 = VANS AND WAGONS (4x2)	13 = Van - 127X" W.B.		
	B2 = VANS AND WAGONS (4x2)	12 = Van - 127" W.B.		
	B3 = VANS AND WAGONS (4x2)	11 = Van - 109" W.B.		
	R1 = (T300) CONVENTIONAL TRUCK (4x2)	51 = Wagon - 109" W.B.		
	R2 = (T300) CONVENTIONAL TRUCK (4x2)	52 = Wagon - 127X" W.B.		
	R3 = (T300) CONVENTIONAL TRUCK (4x2)	61 = BR - 118.7" W.B.		
	R4 = (T300) CONVENTIONAL TRUCK (4x2)	62 = BR - 134.7" W.B.		
	R5 = (T300) CONVENTIONAL TRUCK (4x2)	63 = BR - 138.7" W.B. (Cab & Chassis)		
	R6 = (T300) CONVENTIONAL TRUCK (4x2)	64 = BR - 162.7" W.B. (Cab & Chassis)		
	R7 = (T300) CONVENTIONAL TRUCK (4x4)	31 = BR - 138.7" W.B. (Club Cab)		
	R8 = (T300) CONVENTIONAL TRUCK (4x4)			

AR = use ase required - = Non illustrated part

PUMP MOUNTING AND PULLEY POWER STEERING N-BODY W/2.5L ENGINE 1996

Figure 19-560

19-560

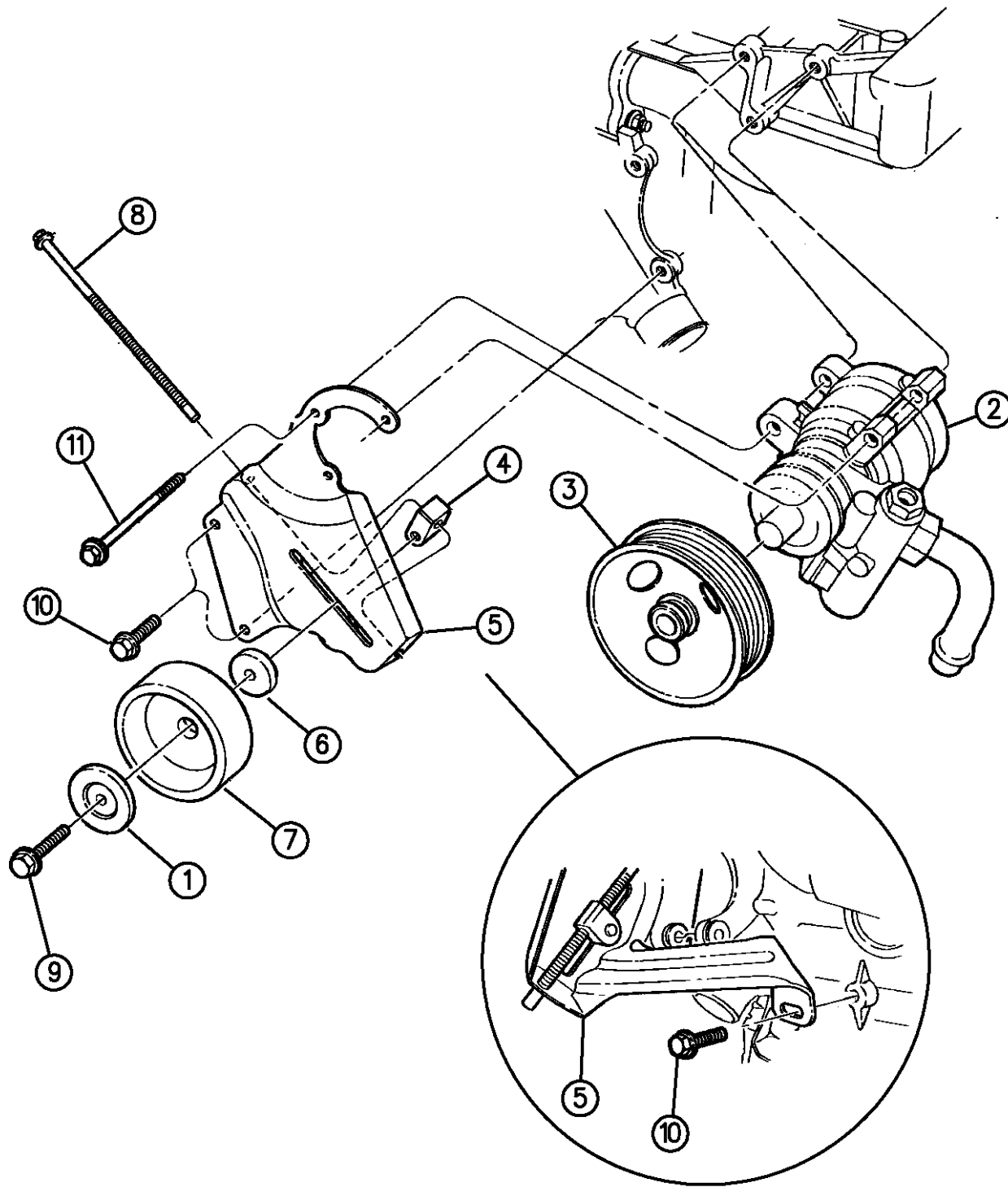

ITEM	PART NUMBER	QTY	BODY	MODEL	DESCRIPTION
1	33002201	2			BUSHING, Pulley
2					PUMP, Power Steering (Refer To Pump)
3	53010258	1			PULLEY
4	53010149	1			COLLAR, Tensioning Adjuster
5	53010148	1			BRACKET, Belt Tensioning
6	06503230	1			SPACER, Tensioning Pulley M10.21x32.50x8.50
7	04792112	1			PULLEY, Belt Tensioning
8	06503198	1			BOLT, M8x1.25x197.0
9	34202029	1			BOLT, M10x1.50x50.00
10					SCREW AND WASHER, .375-16x1.00 (Not Serv.)
11	06502425	1			SCREW AND WASHER, M8x1.25x95.00

RAM VAN/WAGON DAKOTA RAM PICKUP, RAM CAB AND CHASSIS (943)

SERIES	LINE	BODY	ENGINE	TRANSMISSION
NA = Not Available	N1 = MID SIZE PICK-UP (4x2)	51 = Wagon - 127" W.B.	NA = Not Available	NA = Not Available
	B1 = VANS AND WAGONS (4x2)	13 = Van - 127X" W.B.		
	B2 = VANS AND WAGONS (4x2)	12 = Van - 127" W.B.		
	B3 = VANS AND WAGONS (4x2)	11 = Van - 109" W.B.		
	R1 = (T300) CONVENTIONAL TRUCK (4x2)	51 = Wagon - 109" W.B.		
	R2 = (T300) CONVENTIONAL TRUCK (4x2)	52 = Wagon - 127X" W.B.		
	R3 = (T300) CONVENTIONAL TRUCK (4x2)	61 = BR - 118.7" W.B.		
	R4 = (T300) CONVENTIONAL TRUCK (4x2)	62 = BR - 134.7" W.B.		
	R5 = (T300) CONVENTIONAL TRUCK (4x2)	63 = BR - 138.7" W.B. (Cab & Chassis)		
	R6 = (T300) CONVENTIONAL TRUCK (4x2)	64 = BR - 162.7" W.B. (Cab & Chassis)		
	R7 = (T300) CONVENTIONAL TRUCK (4x2)	31 = BR - 138.7" W.B. (Club Cab)		
	R8 = (T300) CONVENTIONAL TRUCK (4x4)			

94319 560

AR = use ase required - = Non illustrated part

HOSES, POWER STEERING B-BODY

Figure 19-710

19-710

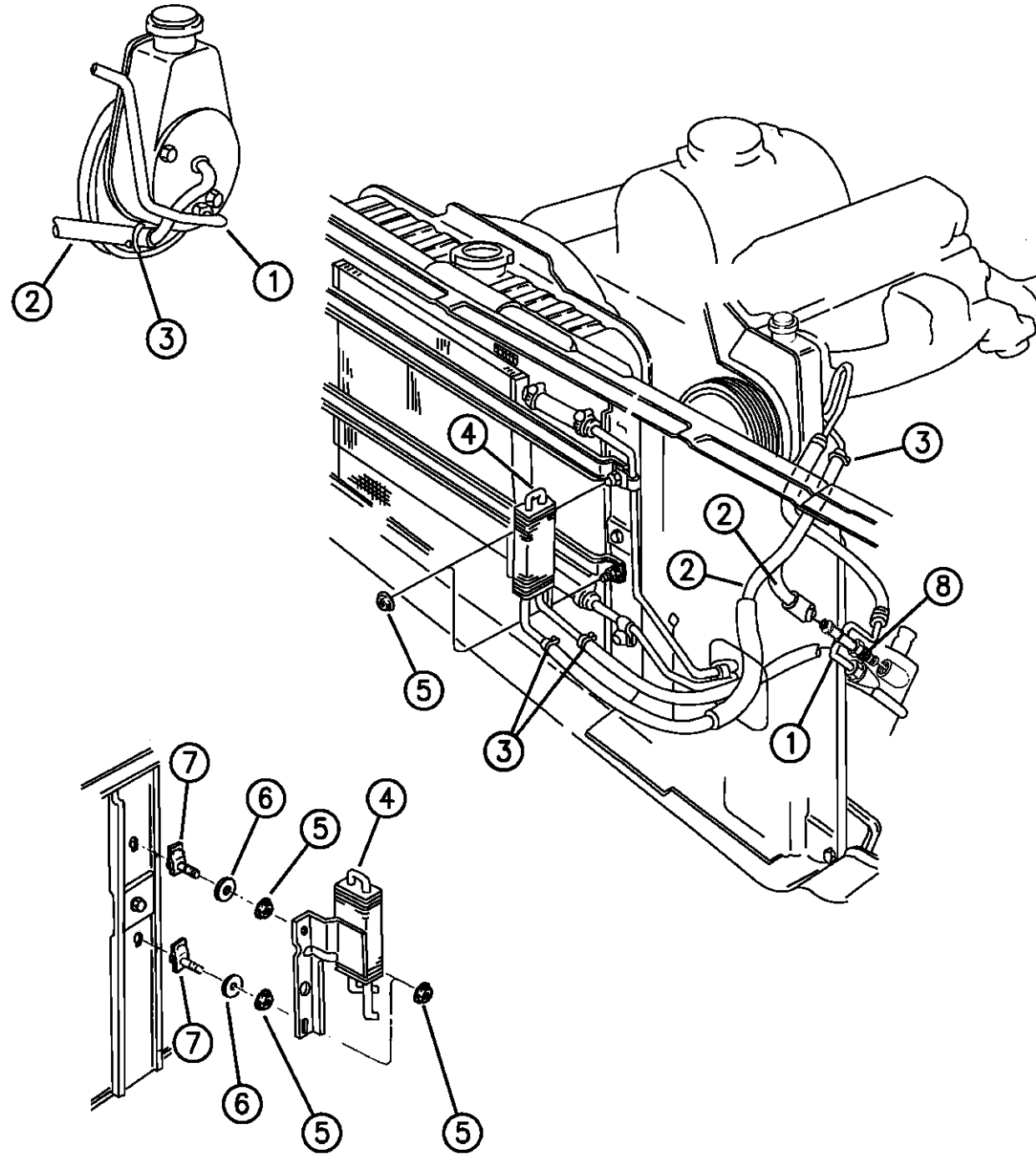

ITEM	PART NUMBER	QTY	BODY	MODEL	DESCRIPTION
1	52038242	1			HOSE, Pressure 1994
	52038854	1			1995-96 (Also Use Quick Connect Fitting 52037556)
2	52038465	1			HOSE, Return
3	02448761	2			CLAMP, Return Hose
4	52038163	1			COOLER, P/Strg.
5	06033560	AR			NUT, 1/4-20
6	J0120388	2			WASHER, Flat
7	06030223	2			BOLT, 1/4-20x.875
8	52038164	1			TUBE ASSEMBLY, Return Tube Fitting

RAM VAN/WAGON DAKOTA RAM PICKUP, RAM CAB AND CHASSIS (943)

SERIES	LINE	BODY	ENGINE	TRANSMISSION
NA = Not Available	N1 = MID SIZE PICK-UP (4x2)	51 = Wagon - 127" W.B.	NA = Not Available	NA = Not Available
	B1 = VANS AND WAGONS (4x2)	13 = Van - 127X" W.B.		
	B2 = VANS AND WAGONS (4x2)	12 = Van - 127" W.B.		
	B3 = VANS AND WAGONS (4x2)	11 = Van - 109" W.B.		
	R1 = (T300) CONVENTIONAL TRUCK (4x2)	51 = Wagon - 109" W.B.		
	R2 = (T300) CONVENTIONAL TRUCK (4x2)	52 = Wagon - 127X" W.B.		
	R3 = (T300) CONVENTIONAL TRUCK (4x2)	61 = BR - 118.7" W.B.		
	R4 = (T300) CONVENTIONAL TRUCK (4x2)	62 = BR - 134.7" W.B.		
	R5 = (T300) CONVENTIONAL TRUCK (4x2)	63 = BR - 138.7" W.B. (Cab & Chassis)		
	R6 = (T300) CONVENTIONAL TRUCK (4x2)	64 = BR - 162.7" W.B. (Cab & Chassis)		
	R7 = (T300) CONVENTIONAL TRUCK (4x2)	31 = BR - 138.7" W.B. (Club Cab)		
	R8 = (T300) CONVENTIONAL TRUCK (4x4)			

943 710

AR = use ase required - = Non illustrated part

HOSES, POWER STEERING N-BODY
Figure 19-720

19-720

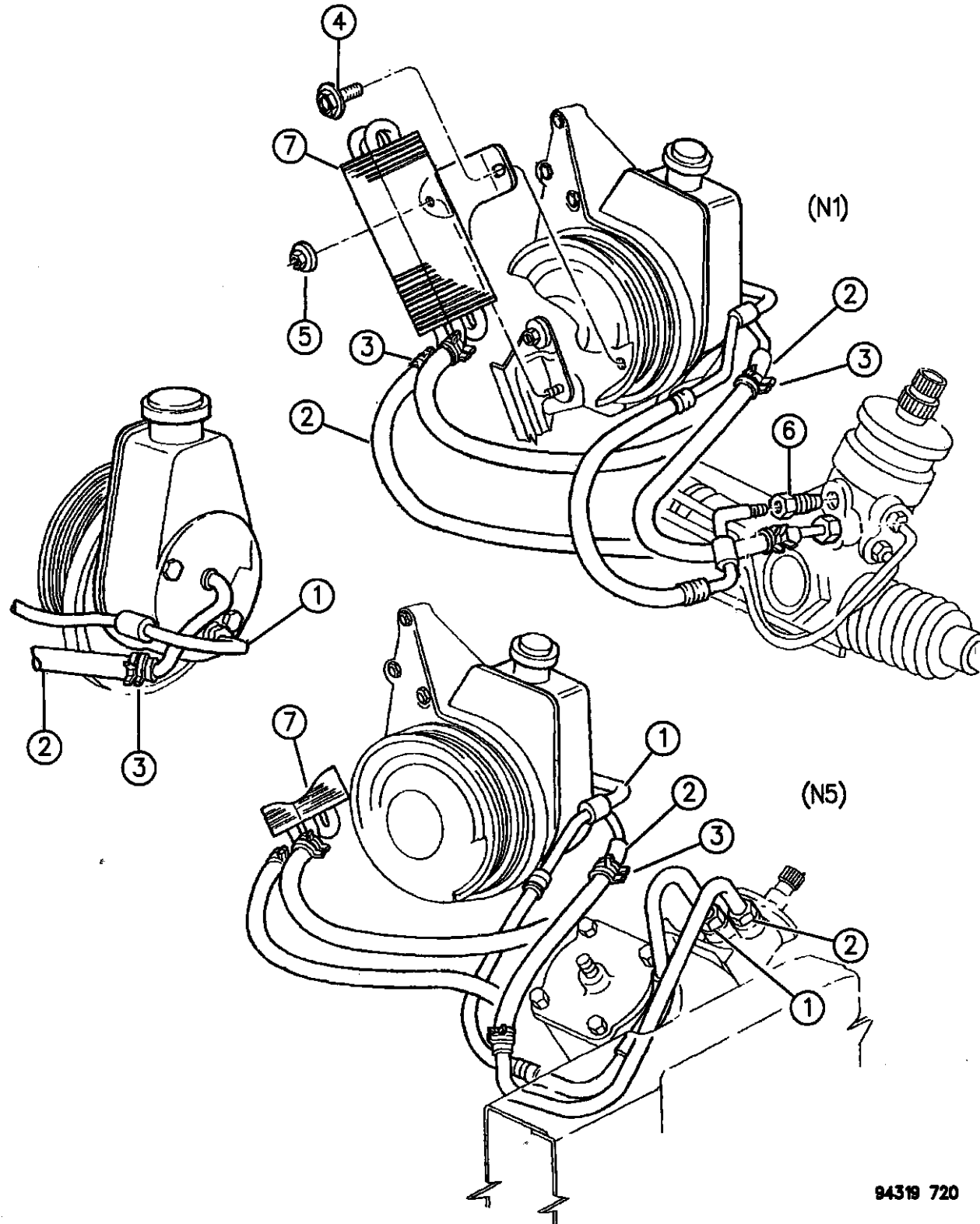

ITEM	PART NUMBER	QTY	BODY	MODEL	DESCRIPTION
1					HOSE, Pressure
	04333857	1		N1	w/2.5L Eng., 1994-95
	52038702	1		N1	w/2.5L Eng., 1996 (Also Use Switch 53000970)
	04720959	1		N1	w/3.9L Eng.
	52037618	1		N5	w/3.9L Eng.
	04720925	1		N1	w/5.2L Eng.
	52038061	1		N5	w/5.2L Eng.
-	53000970	1			SWITCH, High Pressure w/2.5L Engine
2					HOSE, Return
	04333787	1			w/2.5L Eng., 1994-95
	52038712	1			w/2.5L Eng., 1996
	52037621	1		N1	w/3.9L Eng., w/o Aux. Cooler
	52038182	1		N1	w/3.9L Eng., w/Aux. Cooler
	52037828	1		N1	w/5.2L Eng., w/o Aux. Cooler
	52038182	1		N1	w/5.2L Eng., w/Aux. Cooler
	52038353	1		N5	
-	52038733	1		N1	HOSE, Supply To Tank w/2.5L Eng. 1996
3	02448761	2			CLAMP, Hose Assy. Pwr. Strg. Pump to Gear Return
4	06022250	1			SCREW, .375-16X.75
5	J4006001	1			NUT, .375-16
6	52037556	1			FITTING, Quick Connect

RAM VAN/WAGON DAKOTA RAM PICKUP, RAM CAB AND CHASSIS (943)

SERIES	LINE	BODY	ENGINE	TRANSMISSION
NA = Not Available	N1 = MID SIZE PICK-UP (4x2)	51 = Wagon - 127" W.B.	NA = Not Available	NA = Not Available
	B1 = VANS AND WAGONS (4x2)	13 = Van - 127X" W.B.		
	B2 = VANS AND WAGONS (4x2)	12 = Van - 127" W.B.		
	B3 = VANS AND WAGONS (4x2)	11 = Van - 109" W.B.		
	R1 = (T300) CONVENTIONAL TRUCK (4x2)	51 = Wagon - 109" W.B.		
	R2 = (T300) CONVENTIONAL TRUCK (4x2)	52 = Wagon - 127X" W.B.		
	R3 = (T300) CONVENTIONAL TRUCK (4x2)	61 = BR - 118.7" W.B.		
	R4 = (T300) CONVENTIONAL TRUCK (4x2)	62 = BR - 134.7" W.B.		
	R5 = (T300) CONVENTIONAL TRUCK (4x2)	63 = BR - 138.7" W.B. (Cab & Chassis)		
	R6 = (T300) CONVENTIONAL TRUCK (4x2)	64 = BR - 162.7" W.B. (Cab & Chassis)		
	R7 = (T300) CONVENTIONAL TRUCK (4x2)	31 = BR - 138.7" W.B. (Club Cab)		
	N5 = MID SIZE PICK-UP (4x4)			
	R8 = (T300) CONVENTIONAL TRUCK (4x4)			
	R9 = (T300) CONVENTIONAL TRUCK (4x4)			
	R10 = (T300) CONVENTIONAL TRUCK (4x4)			

94319 720

AR = use ase required - = Non illustrated part

HOSES, POWER STEERING N-BODY
Figure 19-720

19-720

ITEM	PART NUMBER	QTY	BODY	MODEL	DESCRIPTION
------	-------------	-----	------	-------	-------------

-	05205254	AR			O-RING
7	52038018	1			COOLER, Aux., Power Steering

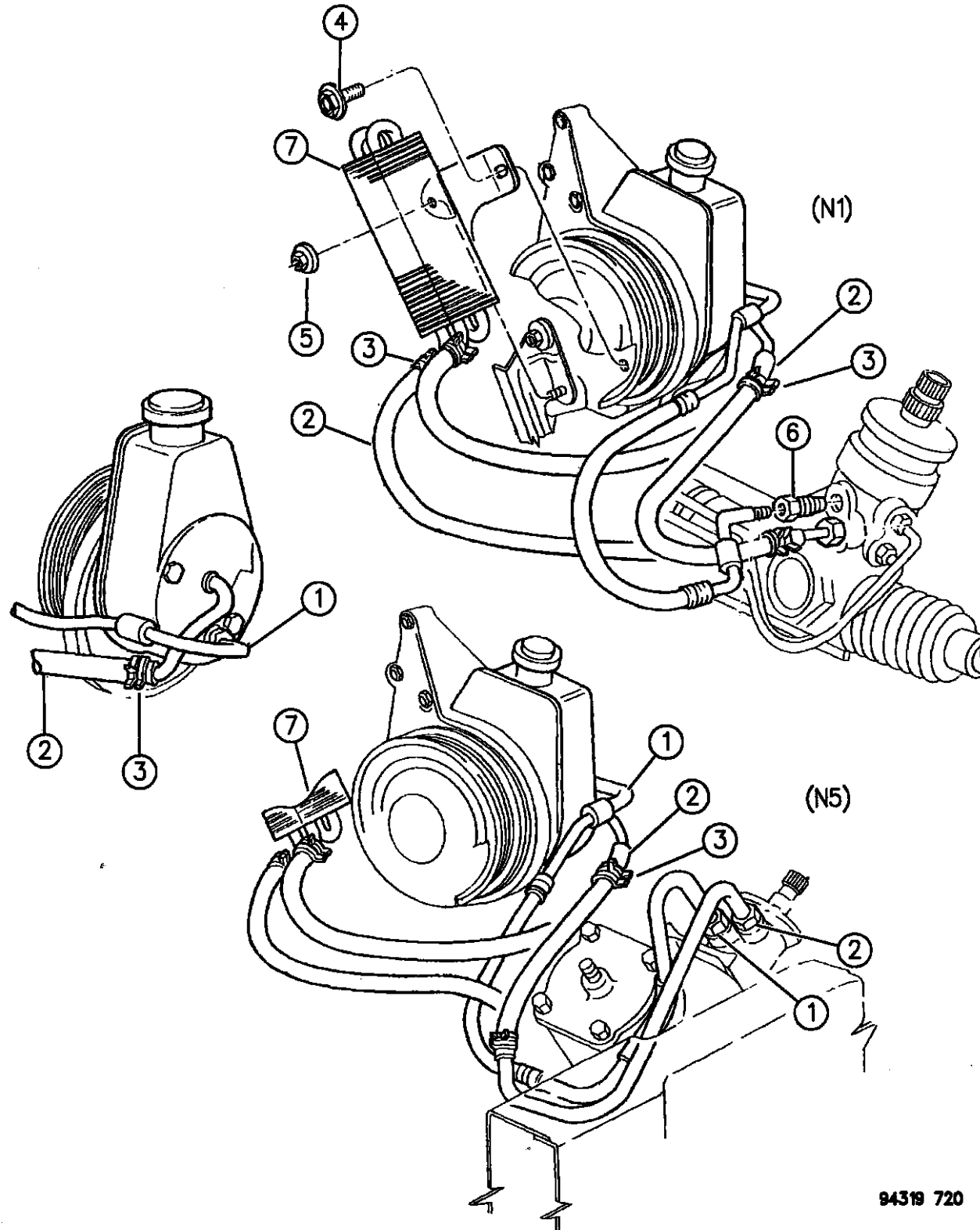

RAM VAN/WAGON DAKOTA RAM PICKUP, RAM CAB AND CHASSIS (943)

SERIES	LINE	BODY	ENGINE	TRANSMISSION
NA = Not Available	N1 = MID SIZE PICK-UP (4x2)	51 = Wagon - 127" W.B.	NA = Not Available	NA = Not Available
	B1 = VANS AND WAGONS (4x2)	13 = Van - 127X" W.B.		
	B2 = VANS AND WAGONS (4x2)	12 = Van - 127" W.B.		
	B3 = VANS AND WAGONS (4x2)	11 = Van - 109" W.B.		
	R1 = (T300) CONVENTIONAL TRUCK (4x2)	51 = Wagon - 109" W.B.		
	R2 = (T300) CONVENTIONAL TRUCK (4x2)	52 = Wagon - 127X" W.B.		
	R3 = (T300) CONVENTIONAL TRUCK (4x2)	61 = BR - 118.7" W.B.		
		62 = BR - 134.7" W.B.		
		63 = BR - 138.7" W.B. (Cab & Chassis)		
		64 = BR - 162.7" W.B. (Cab & Chassis)		
		31 = BR - 138.7" W.B. (Club Cab)		
	N5 = MID SIZE PICK-UP (4X4)			
	R6 = (T300) CONVENTIONAL TRUCK (4x4)			
	R7 = (T300) CONVENTIONAL TRUCK (4x4)			
	R8 = (T300) CONVENTIONAL TRUCK (4x4)			

94319 720

AR = use ase required - = Non illustrated part

HOSES, POWER STEERING R-BODY
Figure 19-730

19-730

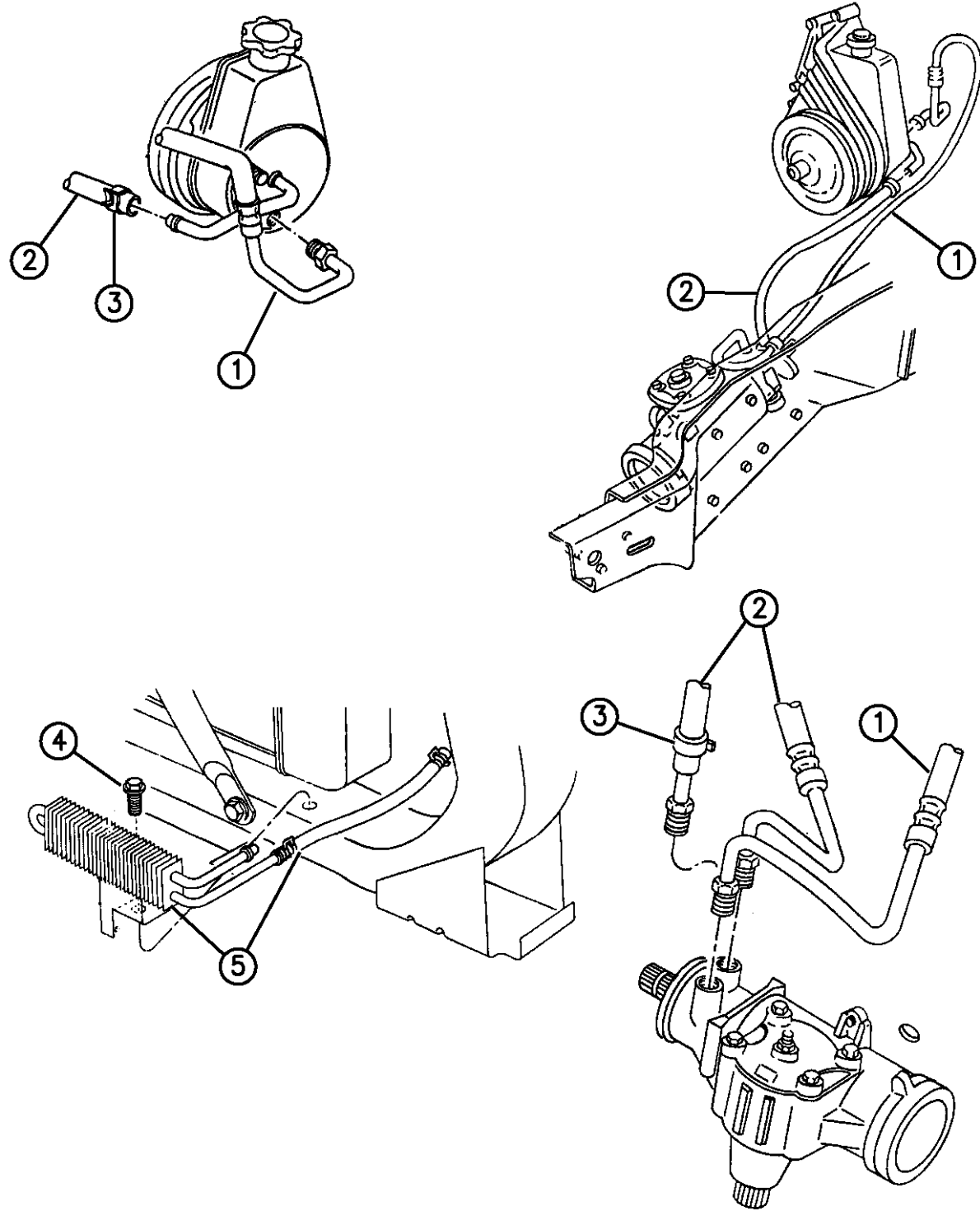

94319 730

ITEM	PART NUMBER	QTY	BODY	MODEL	DESCRIPTION
1					HOSE, Pressure
	52038430	1		R1,2	w/3.9, 5.2, 5.9L Eng.
	52038430	1	61,62	R3	w/All Eng.
	52038431	1	63,64	R3	w/All Eng.
	52038431	1		R6,7,8	w/5.2, 5.9L Eng.
	52038434	1			w/8.0L Eng.
	52038201	1			w/5.9L Diesel Eng.
2					HOSE, Return
	52006724	1			w/3.9L Eng.
	52038432	1			w/5.2, 5.9L Eng., w/o Aux. Cooler
	52038355	1			w/5.2, 5.9L Eng., w/Aux. Cooler (Up To 1-10-94)
	52038567	1			w/5.2, 5.9L Eng., w/Aux. Cooler (After 1-10-94)
	52038567	1			w/8.0L Eng.
	52006724	1			w/5.9L Diesel
3	02448761	AR			CLAMP
4		1			SCREW, M8-1.25X20.00 (Not Serv.)
5					COOLER ASSEMBLY, w/Hose
	52038004	1			w/5.2, 5.9L Eng. (Up To 1-10-94)
	52038523	1			w/5.2, 5.9L Eng. (After 1-10-94)
	52038433	1			w/8.0L Eng.

RAM VAN/WAGON DAKOTA RAM PICKUP, RAM CAB AND CHASSIS (943)

SERIES	LINE	BODY	ENGINE	TRANSMISSION
NA = Not Available	N1 = MID SIZE PICK-UP (4x2)	51 = Wagon - 127" W.B.	NA = Not Available	NA = Not Available
	B1 = VANS AND WAGONS (4x2)	13 = Van - 127X" W.B.		
	B2 = VANS AND WAGONS (4x2)	12 = Van - 127" W.B.		
	B3 = VANS AND WAGONS (4x2)	11 = Van - 109" W.B.		
	R1 = (T300) CONVENTIONAL TRUCK (4x2)	51 = Wagon - 109" W.B.		
	R2 = (T300) CONVENTIONAL TRUCK (4x2)	52 = Wagon - 127X" W.B.		
	R3 = (T300) CONVENTIONAL TRUCK (4x2)	61 = BR - 118.7" W.B.		
		62 = BR - 134.7" W.B.		
		63 = BR - 138.7" W.B. (Cab & Chassis)		
		64 = BR - 162.7" W.B. (Cab & Chassis)		
		31 = BR - 138.7" W.B. (Club Cab)		
	N5 = MID SIZE PICK-UP (4X4)			
	R6 = (T300) CONVENTIONAL TRUCK (4x4)			
	R7 = (T300) CONVENTIONAL TRUCK (4x4)			
	R8 = (T300) CONVENTIONAL TRUCK (4x4)			

AR = use ase required - = Non illustrated part

GROUP-21M MANUAL TRANSMISSION (AISIN)

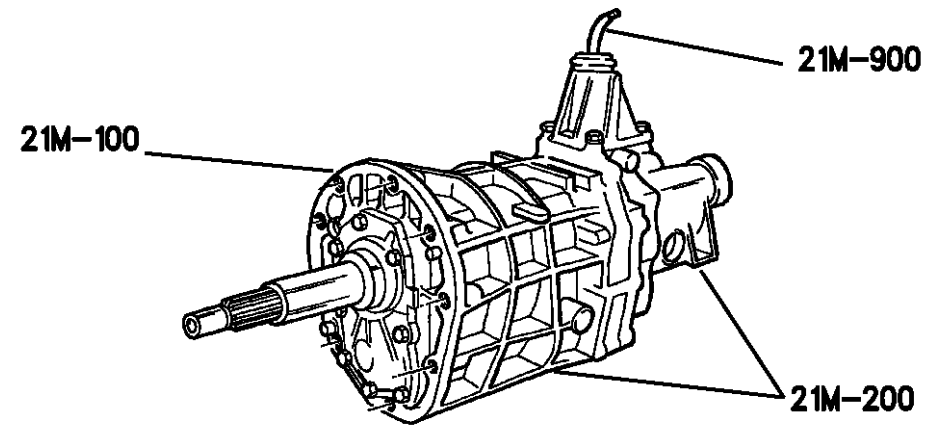

Group - 21M TRANS. MANUAL (AISIN) 5 SPEED

Illustration Title

Group-Fig. No.

TRANSMISSION ASSEMBLY

TRANSMISSION, 5 SPEED, AISIN MODEL AX 15 Fig. 21M - 110

CASE AND EXTENSION

AISIN MODEL AX 15 CASE ADAPTER/EXTENSION & MISCELLANEOUS PARTS Fig. 21M - 210

GEAR TRAIN

GEAR TRAIN, FIVE SPEED TRANSMISSION AISIN - MODEL AX 15 Fig. 21M - 410



GEAR TRAIN, REVERSE IDLER, FIVE SPEED TRANSMISSION AISIN - MODEL AX 15 Fig. 21M - 420

FORKS AND RAILS

FORKS, RAILS, SHAFTS FIVE SPEED TRANSMISSION AISIN - AX15 Fig. 21M - 910

GEAR SHIFT CONTROLS

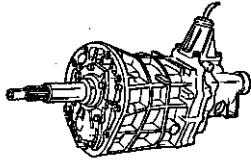
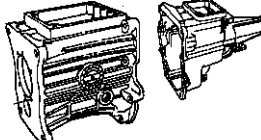
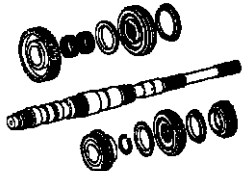
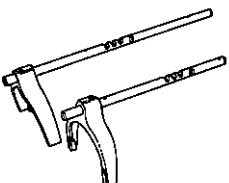
GEAR SHIFT CONTROLS Fig. 21M - 1210

<p>21M-100 TRANSMISSION ASSY</p> 	<p>21M-200 CASE & EXTENSION</p> 	<p>21M-400 GEAR TRAIN</p> 	<p>21M-900 FORKS & RAILS</p> 
<p>21M-1200 GEAR SHIFT CONTROLS</p> 	<p>SPEEDO GEAR & PINION SEE GROUP-21-P PINIONS</p>		

TRANSMISSION, 5 SPEED, AISIN MODEL AX 15
Figure 21M-110

21M-110

ITEM	PART NUMBER	QTY	BODY	MODEL	DESCRIPTION
1					TRANSMISSION ASSY, Complete, 5 Speed, AX15
	52109035	1	N	1	1994-95
	52109035	1	N	1	3.9L Engine, 1996
	52108465	1	N	1	2.5L Engine, 1996
	52108036	1	N	5	3.9L - 6cyl. Gas

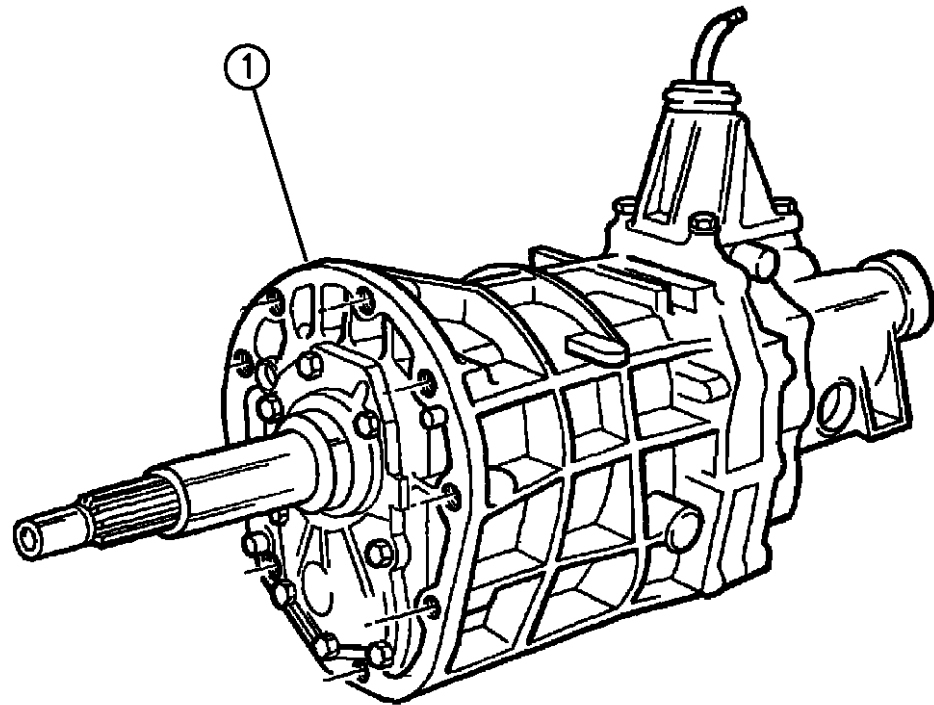

RAM VAN/WAGON DAKOTA RAM PICKUP, RAM CAB AND CHASSIS (943)

SERIES	LINE	BODY	ENGINE	TRANSMISSION
NA = Not Available	N1 = MID SIZE PICK-UP (4x2)	51 = Wagon - 127" W.B.	NA = Not Available	NA = Not Available
	B1 = VANS AND WAGONS (4x2)	13 = Van - 127X" W.B.		
	B2 = VANS AND WAGONS (4x2)	12 = Van - 127" W.B.		
	B3 = VANS AND WAGONS (4x2)	11 = Van - 109" W.B.		
	R1 = (T300) CONVENTIONAL TRUCK (4x2)	51 = Wagon - 109" W.B.		
	R2 = (T300) CONVENTIONAL TRUCK (4x2)	52 = Wagon - 127X" W.B.		
	R3 = (T300) CONVENTIONAL TRUCK (4x2)	61 = BR - 118.7" W.B.		
	R4 = (T300) CONVENTIONAL TRUCK (4x2)	62 = BR - 134.7" W.B.		
	R5 = (T300) CONVENTIONAL TRUCK (4x2)	63 = BR - 138.7" W.B. (Cab & Chassis)		
	R6 = (T300) CONVENTIONAL TRUCK (4x2)	64 = BR - 162.7" W.B. (Cab & Chassis)		
	R7 = (T300) CONVENTIONAL TRUCK (4x2)	31 = BR - 138.7" W.B. (Club Cab)		
	R8 = (T300) CONVENTIONAL TRUCK (4x4)			
	R9 = (T300) CONVENTIONAL TRUCK (4x4)			
	R10 = (T300) CONVENTIONAL TRUCK (4x4)			
	R11 = (T300) CONVENTIONAL TRUCK (4x4)			
	R12 = (T300) CONVENTIONAL TRUCK (4x4)			
	R13 = (T300) CONVENTIONAL TRUCK (4x4)			
	R14 = (T300) CONVENTIONAL TRUCK (4x4)			
	R15 = (T300) CONVENTIONAL TRUCK (4x4)			
	R16 = (T300) CONVENTIONAL TRUCK (4x4)			
	R17 = (T300) CONVENTIONAL TRUCK (4x4)			
	R18 = (T300) CONVENTIONAL TRUCK (4x4)			
	R19 = (T300) CONVENTIONAL TRUCK (4x4)			
	R20 = (T300) CONVENTIONAL TRUCK (4x4)			
	R21 = (T300) CONVENTIONAL TRUCK (4x4)			
	R22 = (T300) CONVENTIONAL TRUCK (4x4)			
	R23 = (T300) CONVENTIONAL TRUCK (4x4)			
	R24 = (T300) CONVENTIONAL TRUCK (4x4)			
	R25 = (T300) CONVENTIONAL TRUCK (4x4)			
	R26 = (T300) CONVENTIONAL TRUCK (4x4)			
	R27 = (T300) CONVENTIONAL TRUCK (4x4)			
	R28 = (T300) CONVENTIONAL TRUCK (4x4)			
	R29 = (T300) CONVENTIONAL TRUCK (4x4)			
	R30 = (T300) CONVENTIONAL TRUCK (4x4)			
	R31 = (T300) CONVENTIONAL TRUCK (4x4)			
	R32 = (T300) CONVENTIONAL TRUCK (4x4)			
	R33 = (T300) CONVENTIONAL TRUCK (4x4)			
	R34 = (T300) CONVENTIONAL TRUCK (4x4)			
	R35 = (T300) CONVENTIONAL TRUCK (4x4)			
	R36 = (T300) CONVENTIONAL TRUCK (4x4)			
	R37 = (T300) CONVENTIONAL TRUCK (4x4)			
	R38 = (T300) CONVENTIONAL TRUCK (4x4)			
	R39 = (T300) CONVENTIONAL TRUCK (4x4)			
	R40 = (T300) CONVENTIONAL TRUCK (4x4)			
	R41 = (T300) CONVENTIONAL TRUCK (4x4)			
	R42 = (T300) CONVENTIONAL TRUCK (4x4)			
	R43 = (T300) CONVENTIONAL TRUCK (4x4)			
	R44 = (T300) CONVENTIONAL TRUCK (4x4)			
	R45 = (T300) CONVENTIONAL TRUCK (4x4)			
	R46 = (T300) CONVENTIONAL TRUCK (4x4)			
	R47 = (T300) CONVENTIONAL TRUCK (4x4)			
	R48 = (T300) CONVENTIONAL TRUCK (4x4)			
	R49 = (T300) CONVENTIONAL TRUCK (4x4)			
	R50 = (T300) CONVENTIONAL TRUCK (4x4)			
	R51 = (T300) CONVENTIONAL TRUCK (4x4)			
	R52 = (T300) CONVENTIONAL TRUCK (4x4)			
	R53 = (T300) CONVENTIONAL TRUCK (4x4)			
	R54 = (T300) CONVENTIONAL TRUCK (4x4)			
	R55 = (T300) CONVENTIONAL TRUCK (4x4)			
	R56 = (T300) CONVENTIONAL TRUCK (4x4)			
	R57 = (T300) CONVENTIONAL TRUCK (4x4)			
	R58 = (T300) CONVENTIONAL TRUCK (4x4)			
	R59 = (T300) CONVENTIONAL TRUCK (4x4)			
	R60 = (T300) CONVENTIONAL TRUCK (4x4)			
	R61 = (T300) CONVENTIONAL TRUCK (4x4)			
	R62 = (T300) CONVENTIONAL TRUCK (4x4)			
	R63 = (T300) CONVENTIONAL TRUCK (4x4)			
	R64 = (T300) CONVENTIONAL TRUCK (4x4)			
	R65 = (T300) CONVENTIONAL TRUCK (4x4)			
	R66 = (T300) CONVENTIONAL TRUCK (4x4)			
	R67 = (T300) CONVENTIONAL TRUCK (4x4)			
	R68 = (T300) CONVENTIONAL TRUCK (4x4)			
	R69 = (T300) CONVENTIONAL TRUCK (4x4)			
	R70 = (T300) CONVENTIONAL TRUCK (4x4)			
	R71 = (T300) CONVENTIONAL TRUCK (4x4)			
	R72 = (T300) CONVENTIONAL TRUCK (4x4)			
	R73 = (T300) CONVENTIONAL TRUCK (4x4)			
	R74 = (T300) CONVENTIONAL TRUCK (4x4)			
	R75 = (T300) CONVENTIONAL TRUCK (4x4)			
	R76 = (T300) CONVENTIONAL TRUCK (4x4)			
	R77 = (T300) CONVENTIONAL TRUCK (4x4)			
	R78 = (T300) CONVENTIONAL TRUCK (4x4)			
	R79 = (T300) CONVENTIONAL TRUCK (4x4)			
	R80 = (T300) CONVENTIONAL TRUCK (4x4)			
	R81 = (T300) CONVENTIONAL TRUCK (4x4)			
	R82 = (T300) CONVENTIONAL TRUCK (4x4)			
	R83 = (T300) CONVENTIONAL TRUCK (4x4)			
	R84 = (T300) CONVENTIONAL TRUCK (4x4)			
	R85 = (T300) CONVENTIONAL TRUCK (4x4)			
	R86 = (T300) CONVENTIONAL TRUCK (4x4)			
	R87 = (T300) CONVENTIONAL TRUCK (4x4)			
	R88 = (T300) CONVENTIONAL TRUCK (4x4)			
	R89 = (T300) CONVENTIONAL TRUCK (4x4)			
	R90 = (T300) CONVENTIONAL TRUCK (4x4)			
	R91 = (T300) CONVENTIONAL TRUCK (4x4)			
	R92 = (T300) CONVENTIONAL TRUCK (4x4)			
	R93 = (T300) CONVENTIONAL TRUCK (4x4)			
	R94 = (T300) CONVENTIONAL TRUCK (4x4)			
	R95 = (T300) CONVENTIONAL TRUCK (4x4)			
	R96 = (T300) CONVENTIONAL TRUCK (4x4)			
	R97 = (T300) CONVENTIONAL TRUCK (4x4)			
	R98 = (T300) CONVENTIONAL TRUCK (4x4)			
	R99 = (T300) CONVENTIONAL TRUCK (4x4)			
	R100 = (T300) CONVENTIONAL TRUCK (4x4)			

94340 110

AR = use ase required - = Non illustrated part

AISIN MODEL AX 15 CASE ADAPTER/EXTENSION & MISCELLANEOUS PARTS
Figure 21M-210

21M-210

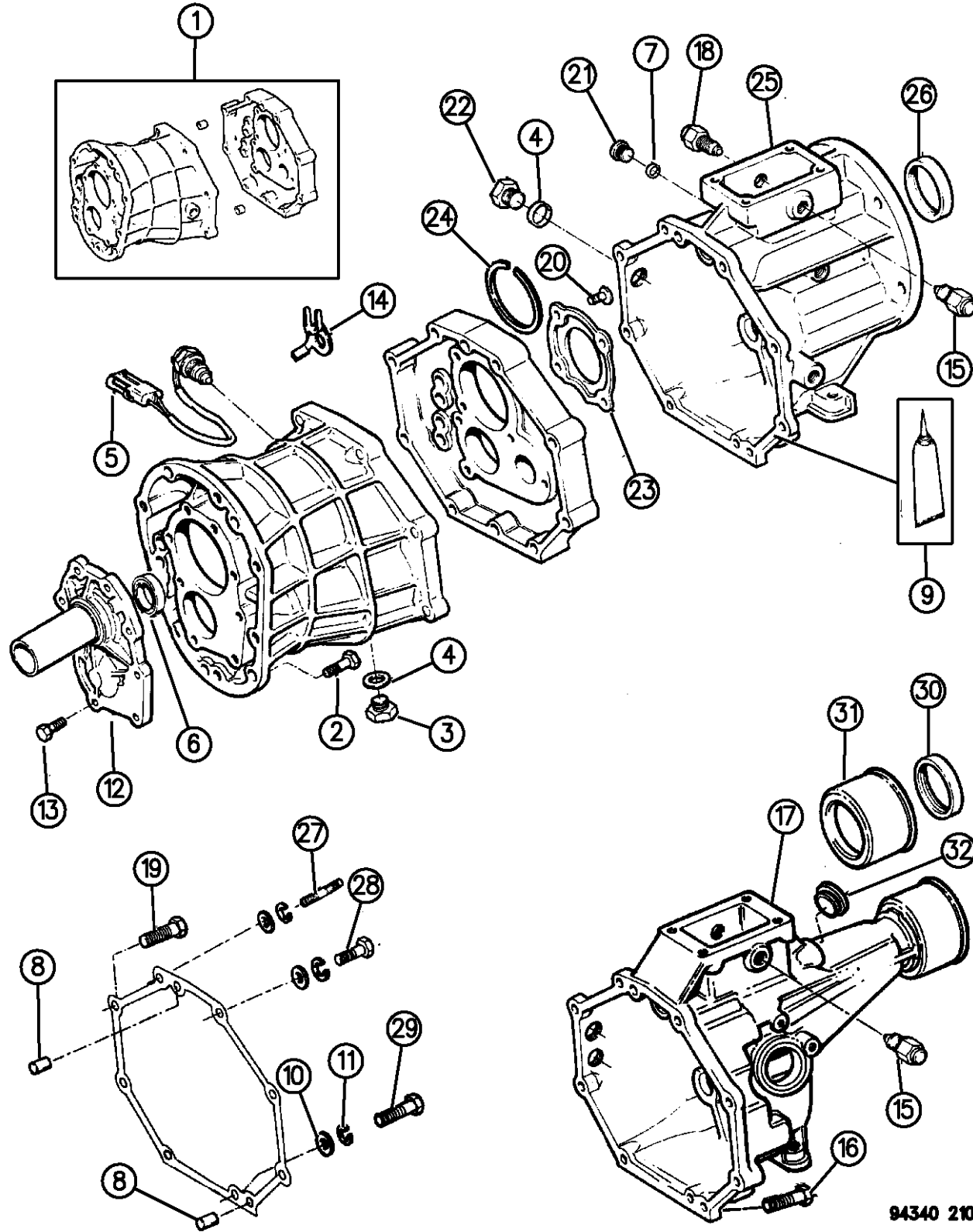

ITEM	PART NUMBER	QTY	BODY	MODEL	DESCRIPTION
1	05252034	1			CASE, Transmission
2	34201914	AR			BOLT, (M10x1.25x45mm)
3	83500512	1			PLUG, Drain
4	83500513	2			GASKET, Plug
5	56006998	1			SWITCH, Back-up
6	05252053	1			SEAL, Retainer
7	33000322	1			GASKET
8	83500504	1			PIN
9	04318025	1			SEALER
10	83500627	AR			WASHER
11	83500626	AR			WASHER
12	04636382	1			RETAINER, Front Bearing
13	34201818	4			BOLT, With Washer, (M8x1.25x25mm)
14	83503551	1			CLAMP
15	05252921	1			PIN, Reverse
16	83506227	2			BOLT
17	04636381	1			EXTENSION, Housing, 2WD
18	05252039	1			PIN, Reverse Restrict
19	83503548	2			BOLT, With Washer, (M8x1.25x25mm)
20	34201818	4			BOLT, With Washer, (M8x1.25x25mm)
21	83500628	1			PLUG, Sensor
22	83500623	1			PLUG, Filler

RAM VAN/WAGON DAKOTA RAM PICKUP, RAM CAB AND CHASSIS (943)

SERIES	LINE	BODY	ENGINE	TRANSMISSION
NA = Not Available	N1 = MID SIZE PICK-UP (4x2)	51 = Wagon - 127" W.B.	NA = Not Available	NA = Not Available
	B1 = VANS AND WAGONS (4x2)	13 = Van - 127X" W.B.		
	B2 = VANS AND WAGONS (4x2)	12 = Van - 127" W.B.		
	B3 = VANS AND WAGONS (4x2)	11 = Van - 109" W.B.		
	R1 = (T300) CONVENTIONAL TRUCK (4x2)	51 = Wagon - 109" W.B.		
	R2 = (T300) CONVENTIONAL TRUCK (4x2)	52 = Wagon - 127X" W.B.		
	R3 = (T300) CONVENTIONAL TRUCK (4x2)	61 = BR - 118.7" W.B.		
	N5 = MID SIZE PICK-UP (4X4)	62 = BR - 134.7" W.B.		
	R6 = (T300) CONVENTIONAL TRUCK (4x4)	63 = BR - 138.7" W.B. (Cab & Chassis)		
	R7 = (T300) CONVENTIONAL TRUCK (4x4)	64 = BR - 162.7" W.B. (Cab & Chassis)		
	R8 = (T300) CONVENTIONAL TRUCK (4x4)	31 = BR - 138.7" W.B. (Club Cab)		

AR = use ase required - = Non illustrated part

AISIN MODEL AX 15 CASE ADAPTER/EXTENSION & MISCELLANEOUS PARTS
Figure 21M-210

21M-210

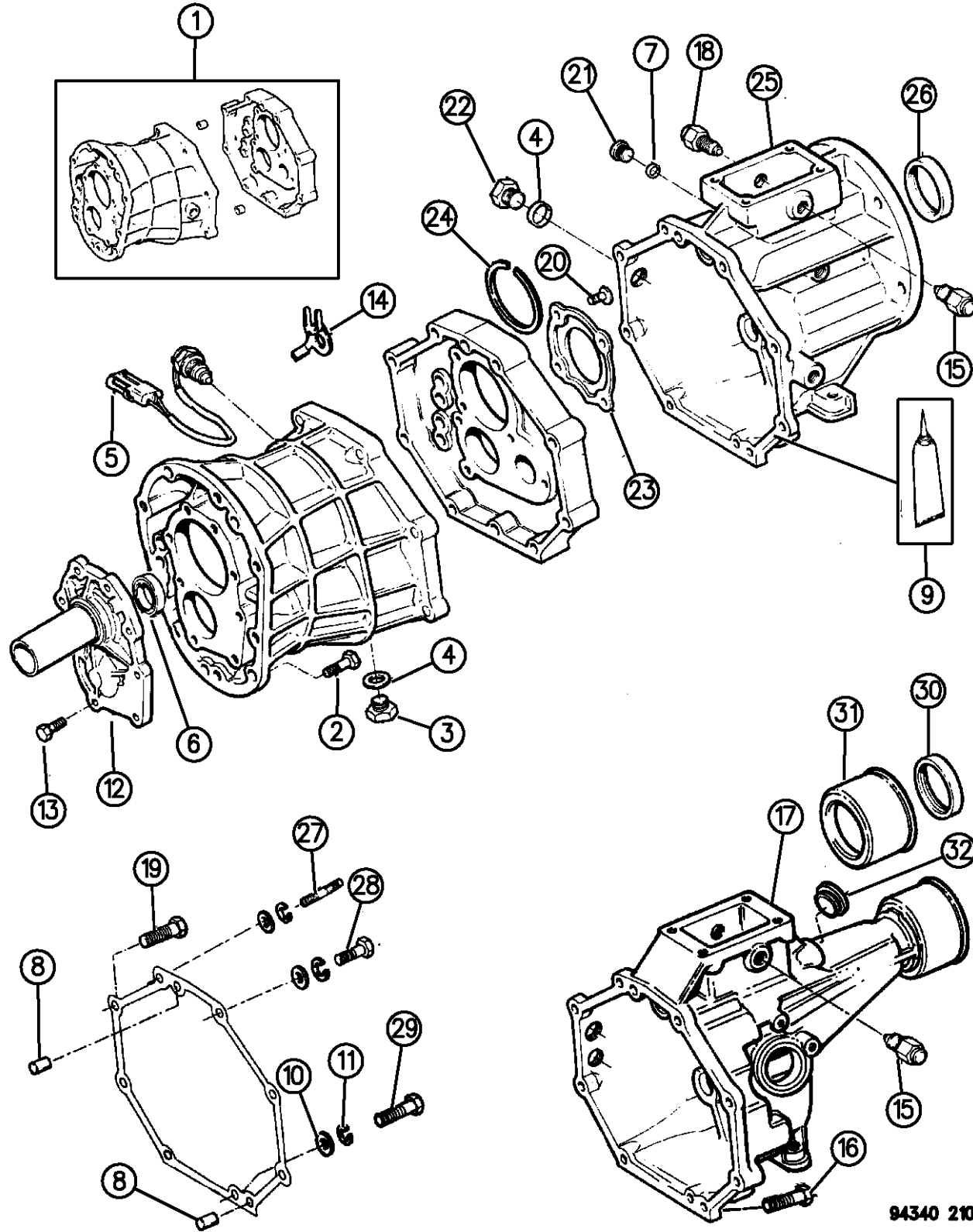

ITEM	PART NUMBER	QTY	BODY	MODEL	DESCRIPTION
23	05252036	1			RETAINER, Output Shaft Rear Bearing
24	83506221	1			SNAP RING
25	04636372	1			ADAPTER, 4WD
26	83503108	1			SEAL, Adapter
27	83500972	2			STUD, (M10x1.25x105mm)
28	83503549	5			BOLT
29	05252214	AR			BOLT
30	04636502	1			SEAL, Extension Housing, 2WD
31	83502123	1			DEFLECTOR, Extension Housing, 2WD
32	83502124	1			PLUG, 2WD

RAM VAN/WAGON DAKOTA RAM PICKUP, RAM CAB AND CHASSIS (943)

SERIES	LINE	BODY	ENGINE	TRANSMISSION
NA = Not Available	N1 = MID SIZE PICK-UP (4x2)	51 = Wagon - 127" W.B.	NA = Not Available	NA = Not Available
	B1 = VANS AND WAGONS (4x2)	13 = Van - 127X" W.B.		
	B2 = VANS AND WAGONS (4x2)	12 = Van - 127" W.B.		
	B3 = VANS AND WAGONS (4x2)	11 = Van - 109" W.B.		
	R1 = (T300) CONVENTIONAL TRUCK (4x2)	51 = Wagon - 109" W.B.		
	R2 = (T300) CONVENTIONAL TRUCK (4x2)	52 = Wagon - 127X" W.B.		
	R3 = (T300) CONVENTIONAL TRUCK (4x2)	61 = BR - 118.7" W.B.		
	N5 = MID SIZE PICK-UP (4X4)	62 = BR - 134.7" W.B.		
	R6 = (T300) CONVENTIONAL TRUCK (4x4)	63 = BR - 138.7" W.B. (Cab & Chassis)		
	R7 = (T300) CONVENTIONAL TRUCK (4x4)	64 = BR - 162.7" W.B. (Cab & Chassis)		
	R8 = (T300) CONVENTIONAL TRUCK (4x4)	31 = BR - 138.7" W.B. (Club Cab)		

AR = use ase required - = Non illustrated part

GEAR TRAIN, FIVE SPEED TRANSMISSION AISIN - MODEL AX 15

Figure 21M-410

21M-410A

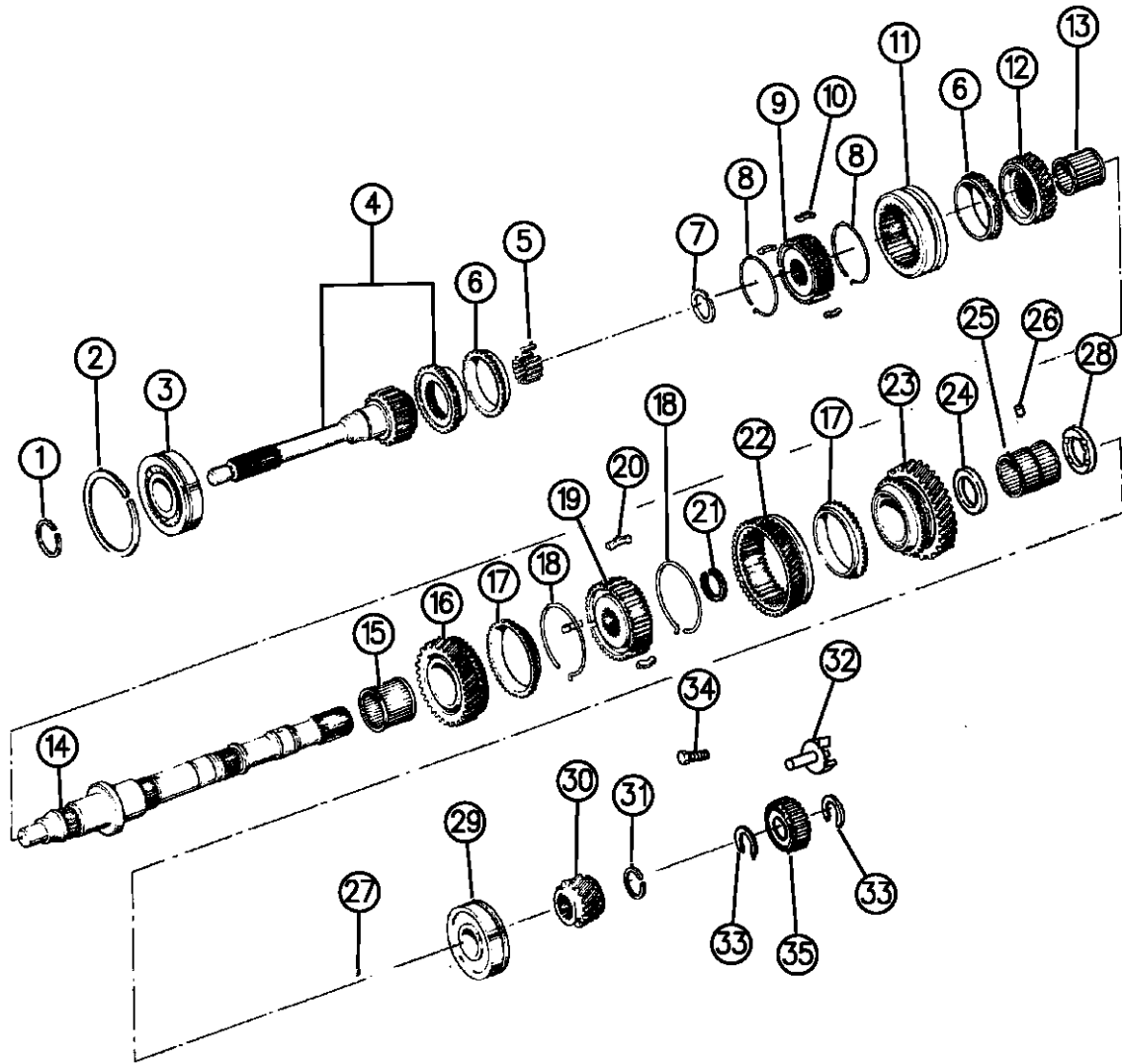

ITEM	PART NUMBER	QTY	BODY	MODEL	DESCRIPTION
1					SNAP RING, Input Shaft Bearing
	83506099	AR			Stamped A (X=2.10mm/2.15mm)
	83506214	AR			Stamped B (X=2.15mm/2.20mm)
	83506215	AR			Stamped C (X=2.20mm/2.25mm)
	83506216	AR			Stamped D (X=2.25mm/2.30mm)
	83506217	AR			Stamped E (X=2.30mm/2.35mm)
	83506218	AR			Stamped F (2.35mm/2.40mm)
	83506219	AR			Stamped G (X=2.40mm/2.45mm)
2	83506222	1			SNAP RING, Input Bearing, Case
3	83506074	1			BEARING, Input Shaft(92mmODx25.5mmWD)
4					SHAFT, Input, Sub Assy Input
	04636370	1			10 Teeth
	04864630	1			14 Teeth
5	83506078	1			BEARING, Input, Needle Roller, (36.4mmODx24mmWD)
6	83506253	2			RING, Synchronizer No. 2
7					SNAP RING, Output Shaft, 3rd & 4th Synchronizer
	83506086	AR			Stamped A (X=1.80mm/1.85mm)
	83506087	AR			Stamped B (X=1.85mm/1.90mm)
	83506088	AR			Stamped C (X=1.90mm/1.95mm)
	83506089	AR			Stamped D (X=1.95mm/2.00mm)
	83506090	AR			Stamped E (X=2.00mm/2.05mm)
	83506091	AR			Stamped F (X=2.05mm/2.10mm)

RAM VAN/WAGON DAKOTA RAM PICKUP, RAM CAB AND CHASSIS (943)

SERIES	LINE	BODY	ENGINE	TRANSMISSION
NA = Not Available	N1 = MID SIZE PICK-UP (4x2)	51 = Wagon - 127" W.B.	NA = Not Available	NA = Not Available
	B1 = VANS AND WAGONS (4x2)	13 = Van - 127X" W.B.		
	B2 = VANS AND WAGONS (4x2)	12 = Van - 127" W.B.		
	B3 = VANS AND WAGONS (4x2)	11 = Van - 109" W.B.		
	R1 = (T300) CONVENTIONAL TRUCK (4x2)	51 = Wagon - 109" W.B.		
	R2 = (T300) CONVENTIONAL TRUCK (4x2)	52 = Wagon - 127X" W.B.		
	R3 = (T300) CONVENTIONAL TRUCK (4x2)	61 = BR - 118.7" W.B.		
	R4 = (T300) CONVENTIONAL TRUCK (4x2)	62 = BR - 134.7" W.B.		
	R5 = (T300) CONVENTIONAL TRUCK (4x2)	63 = BR - 138.7" W.B. (Cab & Chassis)		
	R6 = (T300) CONVENTIONAL TRUCK (4x2)	64 = BR - 162.7" W.B. (Cab & Chassis)		
	R7 = (T300) CONVENTIONAL TRUCK (4x2)	31 = BR - 138.7" W.B. (Club Cab)		
	R8 = (T300) CONVENTIONAL TRUCK (4x4)			
	R9 = (T300) CONVENTIONAL TRUCK (4x4)			
	R10 = (T300) CONVENTIONAL TRUCK (4x4)			

94340 410

AR = use ase required - = Non illustrated part

GEAR TRAIN, FIVE SPEED TRANSMISSION AISIN - MODEL AX 15
Figure 21M-410

21M-410A

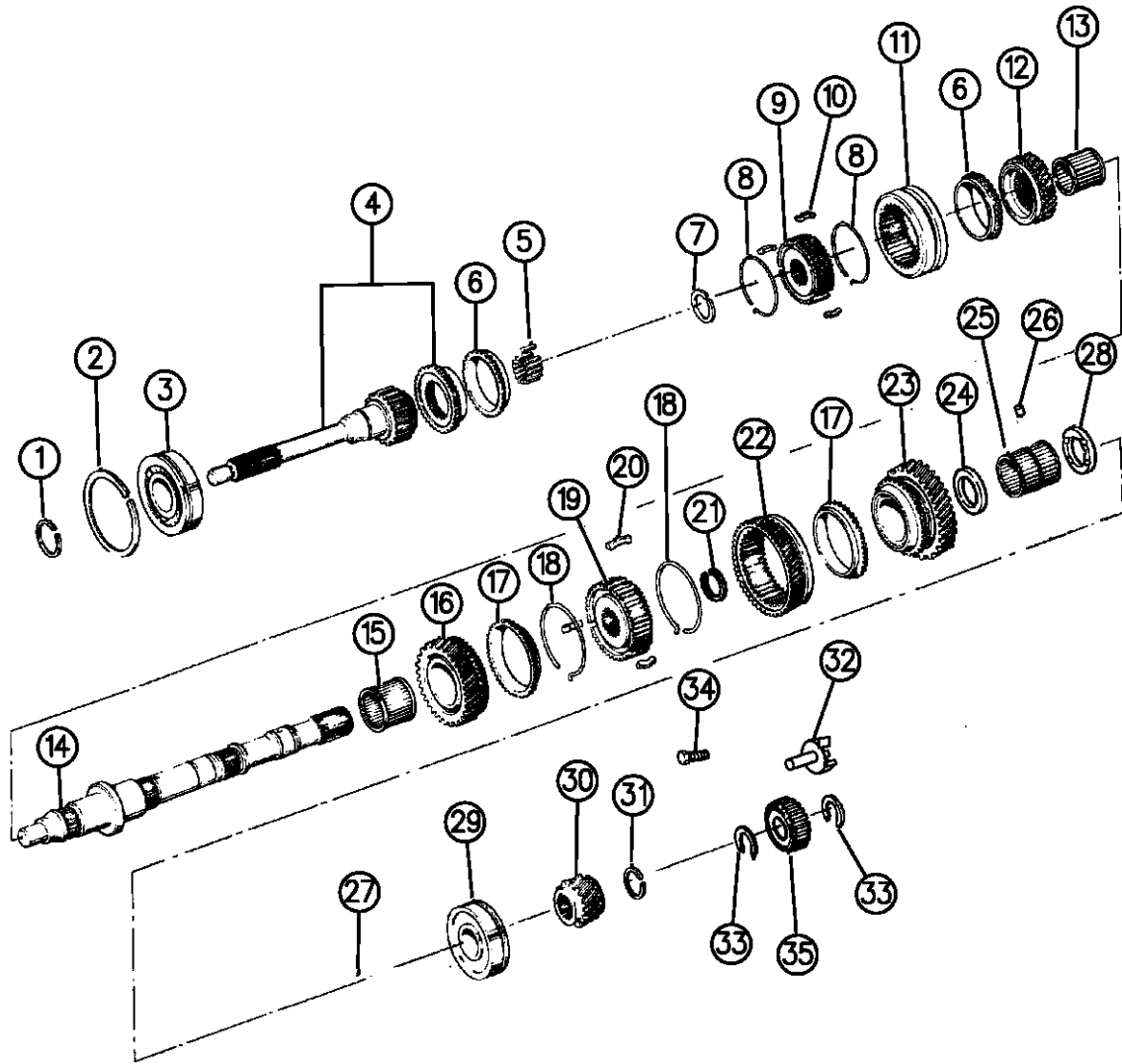

ITEM	PART NUMBER	QTY	BODY	MODEL	DESCRIPTION
	83506092	AR			Stamped G (X=2.10mm/2.15mm)
8	83506255	2			SPRING, Synchromesh No 2 Shifting
9	83506248	1			HUB, Synchronizer 2ndGear
10	83506251	3			KEY, Synchronizer, No. 2
11	83506249	1			SLEEVE, Synchronizer, No. 2
12	05252079	1			GEAR, Third
13	83506077	1			BEARING, Needle, 3rd Gear, (3.85mmODx36.2mmWD)
14					SHAFT, Output
	83506243	1			4WD (16-1/8" Lg)
	04636379	1			2WD
15	83506076	1			BEARING, Needle Roller, 2nd Gear, (52.8mmODx36mmWD)
16	04636369	1			GEAR, Second
17	83506252	2			RING, Synchronizer No. 1
18	83506254	2			SPRING, Synchronizer Shifting Key
19	83506247	1			HUB, Synchronizer, 1st
20	83506250	3			KEY, Synchronizer, No. 1
21					SNAP RING, Output Shaft Synchronizer, 1st & 2nd Gear
	83506093	AR			Stamped B (X=2.35mm/2.40mm)
	83506094	AR			Stamped C (X=2.40mm/2.45mm)
	83506095	AR			Stamped D (X=2.45mm/2.50mm)
	83506096	AR			Stamped E (X=2.50mm/2.55mm)

RAM VAN/WAGON DAKOTA RAM PICKUP, RAM CAB AND CHASSIS (943)

SERIES	LINE	BODY	ENGINE	TRANSMISSION
NA = Not Available	N1 = MID SIZE PICK-UP (4x2)	51 = Wagon - 127" W.B.	NA = Not Available	NA = Not Available
	B1 = VANS AND WAGONS (4x2)	13 = Van - 127X" W.B.		
	B2 = VANS AND WAGONS (4x2)	12 = Van - 127" W.B.		
	B3 = VANS AND WAGONS (4x2)	11 = Van - 109" W.B.		
	R1 = (T300) CONVENTIONAL TRUCK (4x2)	51 = Wagon - 109" W.B.		
	R2 = (T300) CONVENTIONAL TRUCK (4x2)	52 = Wagon - 127X" W.B.		
	R3 = (T300) CONVENTIONAL TRUCK (4x2)	61 = BR - 118.7" W.B.		
	R4 = (T300) CONVENTIONAL TRUCK (4x2)	62 = BR - 134.7" W.B.		
	R5 = (T300) CONVENTIONAL TRUCK (4x2)	63 = BR - 138.7" W.B. (Cab & Chassis)		
	R6 = (T300) CONVENTIONAL TRUCK (4x2)	64 = BR - 162.7" W.B. (Cab & Chassis)		
	R7 = (T300) CONVENTIONAL TRUCK (4x2)	31 = BR - 138.7" W.B. (Club Cab)		
	R8 = (T300) CONVENTIONAL TRUCK (4x4)			

94340 410

AR = use ase required - = Non illustrated part

GEAR TRAIN, FIVE SPEED TRANSMISSION AISIN - MODEL AX 15

Figure 21M-410

21M-410A

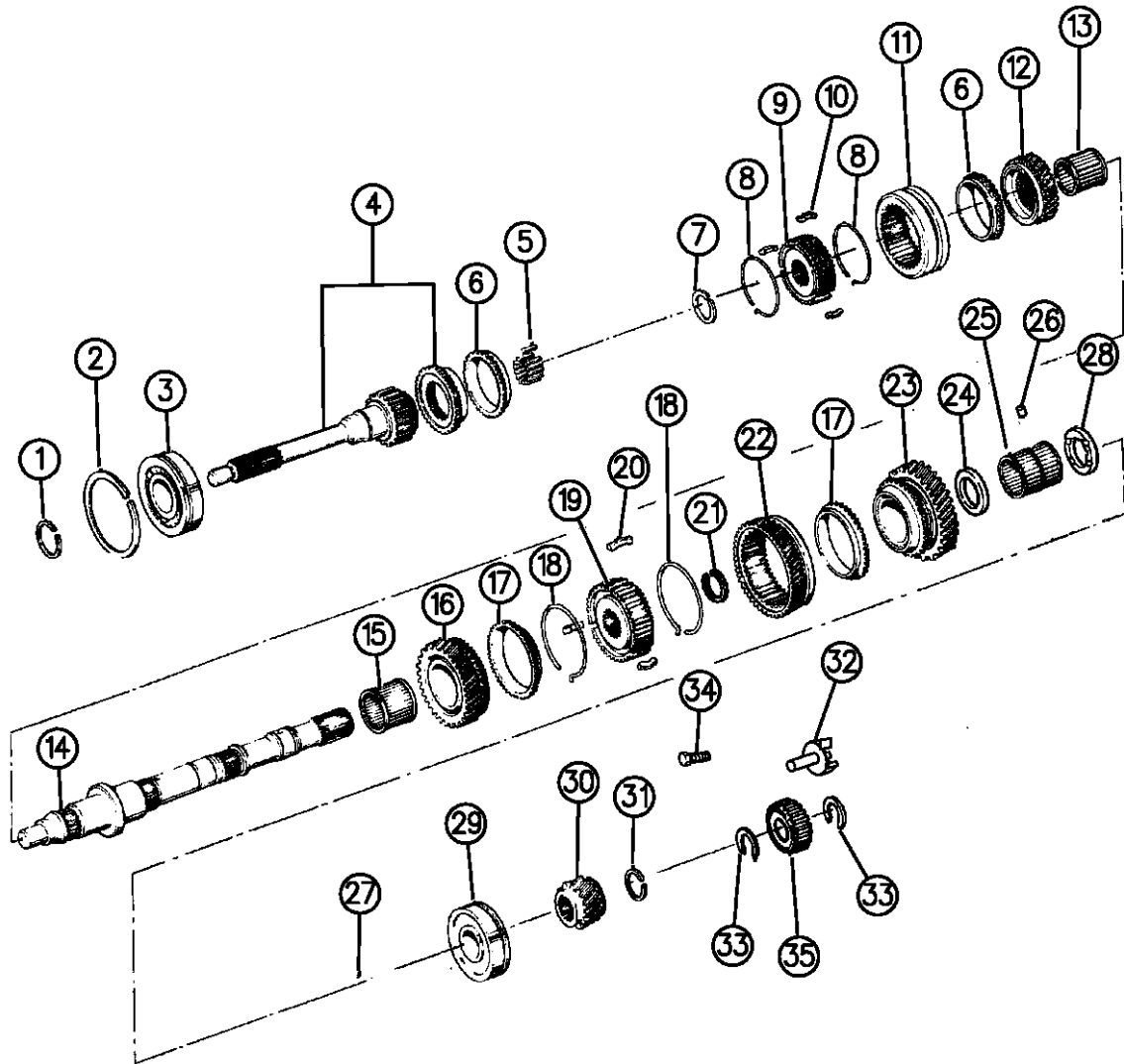

ITEM	PART NUMBER	QTY	BODY	MODEL	DESCRIPTION
	83506097	AR			Stamped F (X=2.55mm/2.60mm)
	83506098	AR			Stamped G (X=2.60mm/2.65mm)
22	05252082	1			GEAR, Reverse
23	04636368	1			GEAR, First
24	83506280	1			SPACER, Output Shaft 1st Gear
25	83506075	1			BEARING, Needle, 1st Gear, (45.8mmODx44.5mmWD)
26	83506008	1			PIN, Output Shaft 1st Gear
27	83500573	1			BALL, Reverse
28	83506246	1			WASHER, Thrust 1st Gear
29	83506073	1			BEARING, Output Shaft (85mmODx23mmWD)
30	05252083	1			GEAR, Fifth
31					SNAP RING, Output Shaft 5th Gear
	83506268	AR			Stamped A (X=2.75mm/2.80mm)
	83506269	AR			Stamped B (X=2.80mm/2.85mm)
	83506270	AR			Stamped C (X=2.85mm/2.90mm)
	83506271	AR			Stamped D (X=2.90mm/2.95mm)
	83506272	AR			Stamped E (X=2.95/3.00mm)
	83506273	AR			Stamped F (X=3.00mm/3.05mm)
	83506274	AR			Stamped G (X=3.05mm/3.10mm)
	83506275	AR			Stamped H (X=3.10mm/3.15mm)
	83506276	AR			Stamped I (X=3.15mm/3.20mm)

RAM VAN/WAGON DAKOTA RAM PICKUP, RAM CAB AND CHASSIS (943)

SERIES	LINE	BODY	ENGINE	TRANSMISSION
NA = Not Available	N1 = MID SIZE PICK-UP (4x2)	51 = Wagon - 127" W.B.	NA = Not Available	NA = Not Available
	B1 = VANS AND WAGONS (4x2)	13 = Van - 127X" W.B.		
	B2 = VANS AND WAGONS (4x2)	12 = Van - 127" W.B.		
	B3 = VANS AND WAGONS (4x2)	11 = Van - 109" W.B.		
	R1 = (T300) CONVENTIONAL TRUCK (4x2)	51 = Wagon - 109" W.B.		
	R2 = (T300) CONVENTIONAL TRUCK (4x2)	52 = Wagon - 127X" W.B.		
	R3 = (T300) CONVENTIONAL TRUCK (4x2)	61 = BR - 118.7" W.B.		
	R4 = (T300) CONVENTIONAL TRUCK (4x2)	62 = BR - 134.7" W.B.		
	R5 = (T300) CONVENTIONAL TRUCK (4x2)	63 = BR - 138.7" W.B. (Cab & Chassis)		
	R6 = (T300) CONVENTIONAL TRUCK (4x2)	64 = BR - 162.7" W.B. (Cab & Chassis)		
	R7 = (T300) CONVENTIONAL TRUCK (4x2)	31 = BR - 138.7" W.B. (Club Cab)		
	R8 = (T300) CONVENTIONAL TRUCK (4x4)			
	R9 = (T300) CONVENTIONAL TRUCK (4x4)			
	R10 = (T300) CONVENTIONAL TRUCK (4x4)			
	R11 = (T300) CONVENTIONAL TRUCK (4x4)			
	R12 = (T300) CONVENTIONAL TRUCK (4x4)			
	R13 = (T300) CONVENTIONAL TRUCK (4x4)			
	R14 = (T300) CONVENTIONAL TRUCK (4x4)			
	R15 = (T300) CONVENTIONAL TRUCK (4x4)			
	R16 = (T300) CONVENTIONAL TRUCK (4x4)			
	R17 = (T300) CONVENTIONAL TRUCK (4x4)			
	R18 = (T300) CONVENTIONAL TRUCK (4x4)			
	R19 = (T300) CONVENTIONAL TRUCK (4x4)			
	R20 = (T300) CONVENTIONAL TRUCK (4x4)			
	R21 = (T300) CONVENTIONAL TRUCK (4x4)			
	R22 = (T300) CONVENTIONAL TRUCK (4x4)			
	R23 = (T300) CONVENTIONAL TRUCK (4x4)			
	R24 = (T300) CONVENTIONAL TRUCK (4x4)			
	R25 = (T300) CONVENTIONAL TRUCK (4x4)			
	R26 = (T300) CONVENTIONAL TRUCK (4x4)			
	R27 = (T300) CONVENTIONAL TRUCK (4x4)			
	R28 = (T300) CONVENTIONAL TRUCK (4x4)			
	R29 = (T300) CONVENTIONAL TRUCK (4x4)			
	R30 = (T300) CONVENTIONAL TRUCK (4x4)			
	R31 = (T300) CONVENTIONAL TRUCK (4x4)			
	R32 = (T300) CONVENTIONAL TRUCK (4x4)			
	R33 = (T300) CONVENTIONAL TRUCK (4x4)			
	R34 = (T300) CONVENTIONAL TRUCK (4x4)			
	R35 = (T300) CONVENTIONAL TRUCK (4x4)			

94340 410

AR = use ase required - = Non illustrated part

GEAR TRAIN, FIVE SPEED TRANSMISSION AISIN - MODEL AX 15

Figure 21M-410

21M-410A

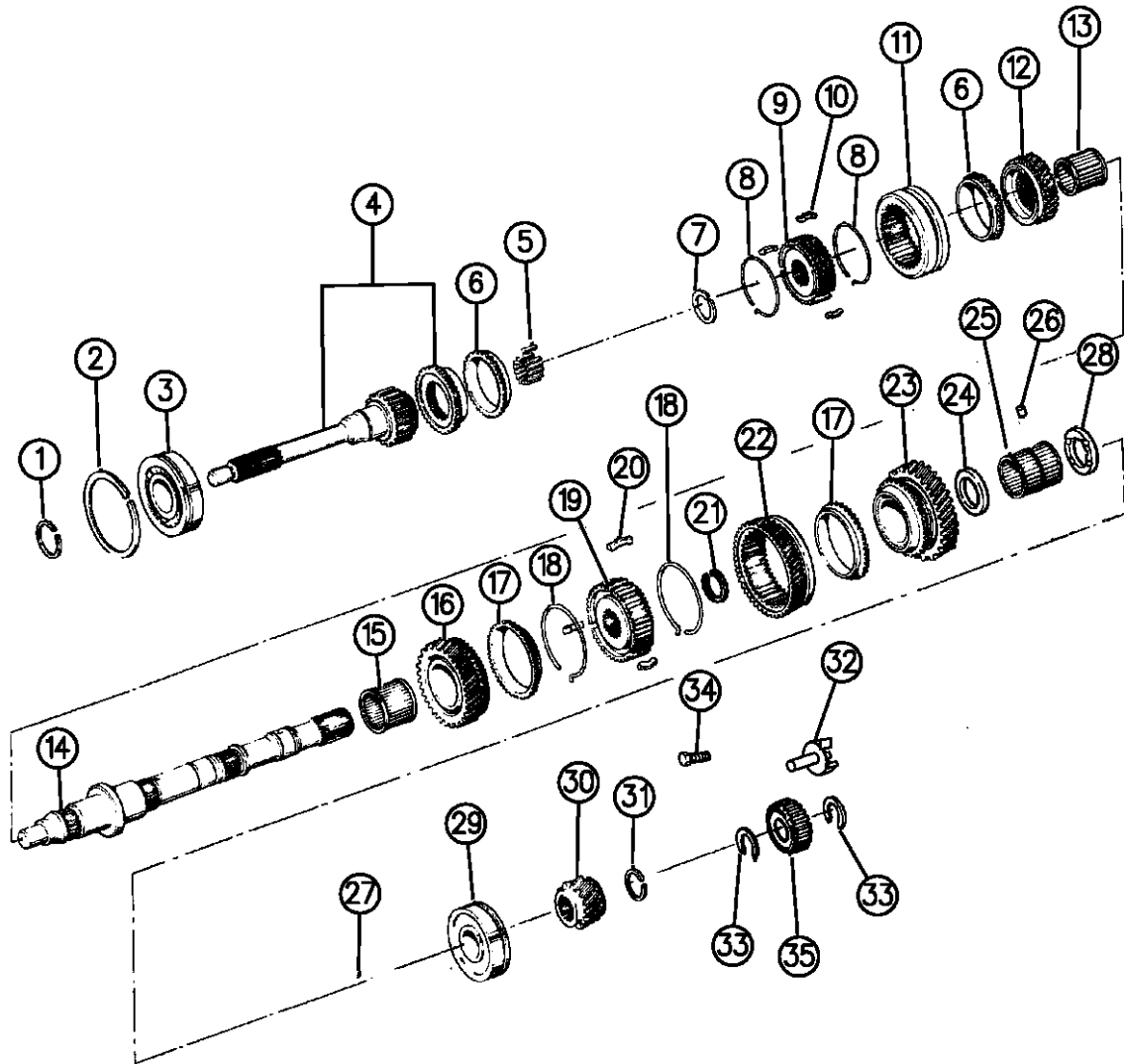

ITEM	PART NUMBER	QTY	BODY	MODEL	DESCRIPTION
	83506277	AR			Stamped I (X=3.20mm/3.25mm)
	83506278	AR			Stamped K (X=3.25mm/3.30mm)
	83506279	AR			Stamped L (X=3.30mm/3.35mm)
32					PIPE, Oil Receiver
	83506226	1			4x2
	83500646	1			4x4
33	83506229	2			SNAP RING, 2WD
34	83506227	2			BOLT, With Washer, 2WD
35	83506228	1			GEAR, Speedometer Drive, 2WD

RAM VAN/WAGON DAKOTA RAM PICKUP, RAM CAB AND CHASSIS (943)

SERIES	LINE	BODY	ENGINE	TRANSMISSION
NA = Not Available	N1 = MID SIZE PICK-UP (4x2)	51 = Wagon - 127" W.B.	NA = Not Available	NA = Not Available
	B1 = VANS AND WAGONS (4x2)	13 = Van - 127X" W.B.		
	B2 = VANS AND WAGONS (4x2)	12 = Van - 127" W.B.		
	B3 = VANS AND WAGONS (4x2)	11 = Van - 109" W.B.		
	R1 = (T300) CONVENTIONAL TRUCK (4x2)	51 = Wagon - 109" W.B.		
	R2 = (T300) CONVENTIONAL TRUCK (4x2)	52 = Wagon - 127X" W.B.		
	R3 = (T300) CONVENTIONAL TRUCK (4x2)	61 = BR - 118.7" W.B.		
	R4 = (T300) CONVENTIONAL TRUCK (4x2)	62 = BR - 134.7" W.B.		
	R5 = (T300) CONVENTIONAL TRUCK (4x2)	63 = BR - 138.7" W.B. (Cab & Chassis)		
	R6 = (T300) CONVENTIONAL TRUCK (4x2)	64 = BR - 162.7" W.B. (Cab & Chassis)		
	R7 = (T300) CONVENTIONAL TRUCK (4x2)	31 = BR - 138.7" W.B. (Club Cab)		
	R8 = (T300) CONVENTIONAL TRUCK (4x4)			

94340 410

AR = use ase required - = Non illustrated part

GEAR TRAIN, REVERSE IDLER, FIVE SPEED TRANSMISSIONAISIN - MODEL AX 15
Figure 21M-420

21M-420A

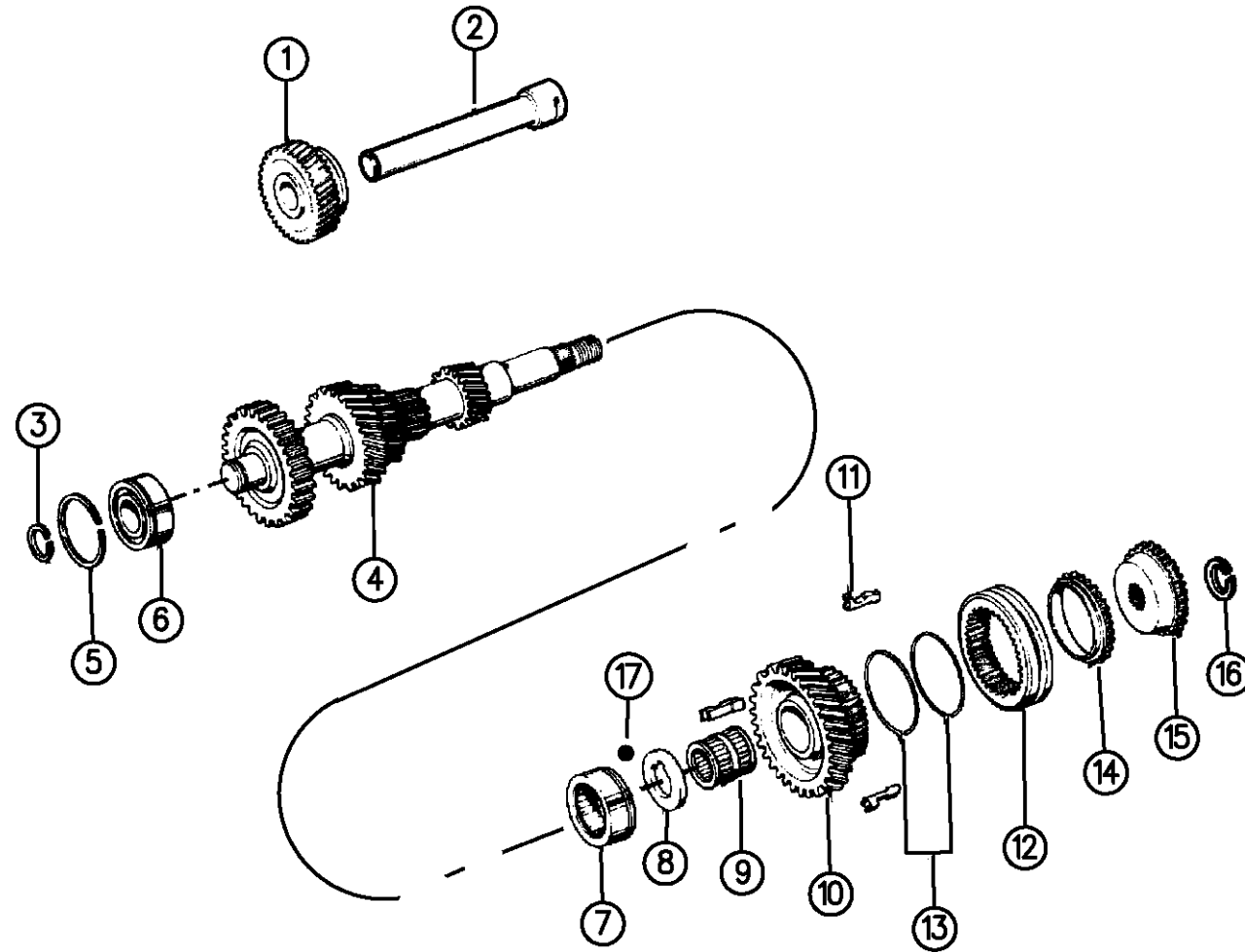

ITEM	PART NUMBER	QTY	BODY	MODEL	DESCRIPTION
1	05252084	1			GEAR, Reverse Idler
2	83506258	1			SHAFT, Reverse Idler Gear
3					SNAP RING, Counter Shaft Front Bearing
	83506081	AR			Stamped A (X=2.00mm/2.05mm)
	83506082	AR			Stamped B (X=2.05mm/2.10mm)
	83506083	AR			Stamped C (X=2.10mm/2.15mm)
	83506084	AR			Stamped D (X=2.15mm/2.20mm)
	83506085	AR			Stamped E (X=2.20mm/2.25mm)
4	04636371				GEAR, Cluster Counter
5	83506220	1			SNAP RING, Center Front Bearing, Case
6	83506259	1			BEARING, Front Roller, No. 1 (53mmODx24mmWD)
7	83506080	1			BEARING, Rear Countershaft Needle Roller (64mmODx22mmWD)
8	83506245	1			WASHER, Thrust, 5th Gear
9	83506079	1			BEARING, 5TH Counter Gear, Needle Roller, (34.85mmODx37.5mmWD)
10	04637527	1			GEAR, Fifth Counter Gear
11	04637532				KEY, Synchronizer No. 3 5th Gear
12	83506257	1			SLEEVE, Synchronizer No. 3, 5th Gear
13	04637534				SPRING, Synchronizer No. 3, 5th Gear
14	04637533				RING, Synchronizer No. 3, 5th Gear
15	83506242	1			SPACER, /gear Spline No. 5
16					SNAP RING, Countershaft 5th Gear
	83506260	AR			Stamped A (X=2.80mm/2.85mm)

RAM VAN/WAGON DAKOTA RAM PICKUP, RAM CAB AND CHASSIS (943)

SERIES	LINE	BODY	ENGINE	TRANSMISSION
NA = Not Available	N1 = MID SIZE PICK-UP (4x2)	51 = Wagon - 127" W.B.	NA = Not Available	NA = Not Available
	B1 = VANS AND WAGONS (4x2)	13 = Van - 127X" W.B.		
	B2 = VANS AND WAGONS (4x2)	12 = Van - 127" W.B.		
	B3 = VANS AND WAGONS (4x2)	11 = Van - 109" W.B.		
	R1 = (T300) CONVENTIONAL TRUCK (4x2)	51 = Wagon - 109" W.B.		
	R2 = (T300) CONVENTIONAL TRUCK (4x2)	52 = Wagon - 127X" W.B.		
	R3 = (T300) CONVENTIONAL TRUCK (4x2)	61 = BR - 118.7" W.B.		
	R4 = (T300) CONVENTIONAL TRUCK (4x2)	62 = BR - 134.7" W.B.		
	R5 = (T300) CONVENTIONAL TRUCK (4x2)	63 = BR - 138.7" W.B. (Cab & Chassis)		
	R6 = (T300) CONVENTIONAL TRUCK (4x2)	64 = BR - 162.7" W.B. (Cab & Chassis)		
	R7 = (T300) CONVENTIONAL TRUCK (4x2)	31 = BR - 138.7" W.B. (Club Cab)		
	R8 = (T300) CONVENTIONAL TRUCK (4x4)			
	R9 = (T300) CONVENTIONAL TRUCK (4x4)			
	R10 = (T300) CONVENTIONAL TRUCK (4x4)			
	R11 = (T300) CONVENTIONAL TRUCK (4x4)			
	R12 = (T300) CONVENTIONAL TRUCK (4x4)			
	R13 = (T300) CONVENTIONAL TRUCK (4x4)			
	R14 = (T300) CONVENTIONAL TRUCK (4x4)			
	R15 = (T300) CONVENTIONAL TRUCK (4x4)			
	R16 = (T300) CONVENTIONAL TRUCK (4x4)			
	R17 = (T300) CONVENTIONAL TRUCK (4x4)			

94340 420

AR = use ase required - = Non illustrated part

GEAR TRAIN, REVERSE IDLER, FIVE SPEED TRANSMISSIONAISIN - MODEL AX 15
Figure 21M-420

21M-420A

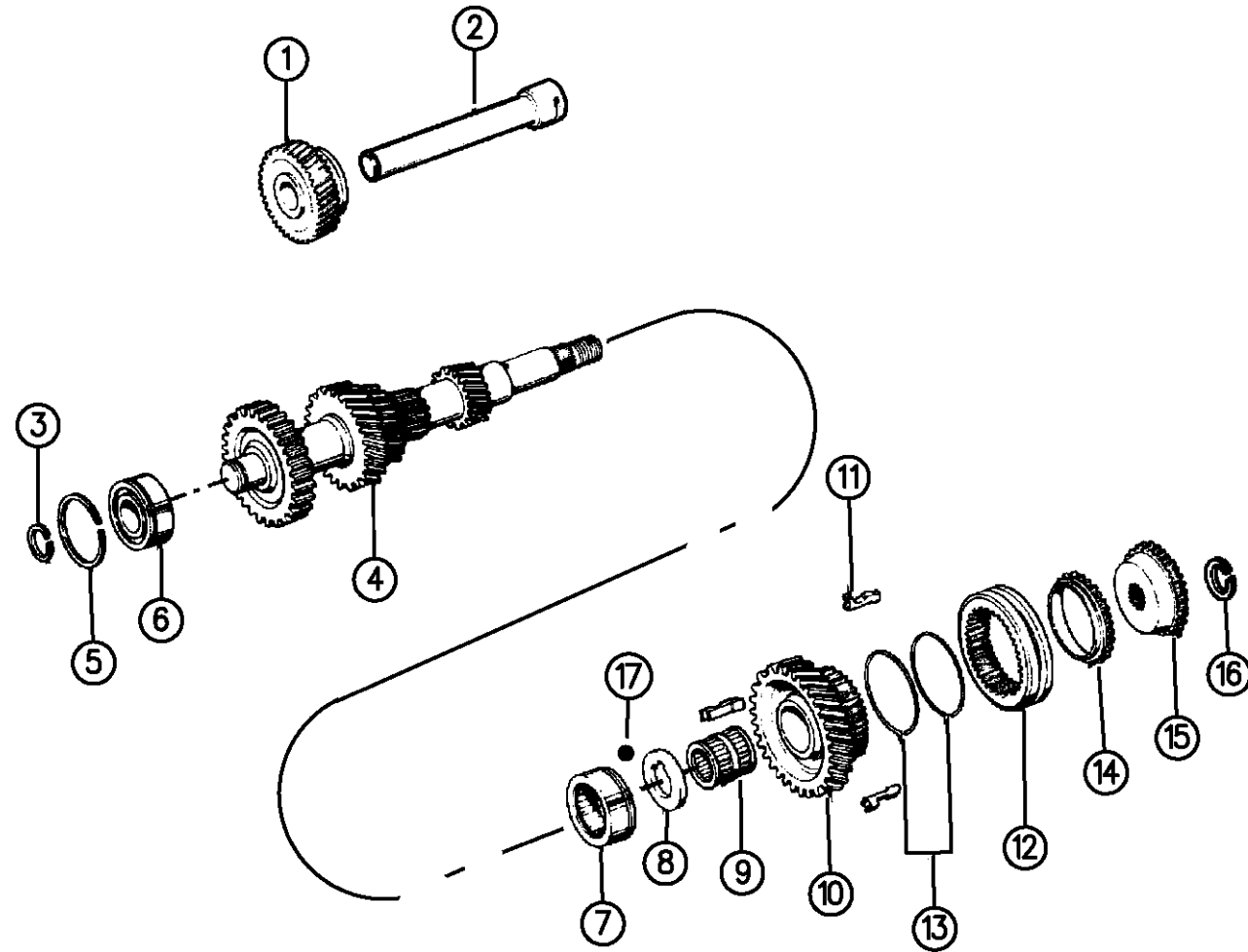

ITEM	PART NUMBER	QTY	BODY	MODEL	DESCRIPTION
	83506261	AR			Stamped B (X=2.85mm/2.90mm)
	83506262	AR			Stamped C (X=2.90mm/2.95mm)
	83506263	AR			Stamped D (X=2.95mm/3.00mm)
	83506264	AR			Stamped E (X=3.00mm/3.08mm)
	83506265	AR			Stamped F (X=3.05mm/3.10mm)
	83506266	AR			Stamped G (X=3.10mm/3.15mm)
	83506267	AR			Stamped H (X=3.15mm/3.20mm)
17	83500573	1			BALL, Thrust

RAM VAN/WAGON DAKOTA RAM PICKUP, RAM CAB AND CHASSIS (943)

SERIES	LINE	BODY	ENGINE	TRANSMISSION
NA = Not Available	N1 = MID SIZE PICK-UP (4x2)	51 = Wagon - 127" W.B.	NA = Not Available	NA = Not Available
	B1 = VANS AND WAGONS (4x2)	13 = Van - 127X" W.B.		
	B2 = VANS AND WAGONS (4x2)	12 = Van - 127" W.B.		
	B3 = VANS AND WAGONS (4x2)	11 = Van - 109" W.B.		
	R1 = (T300) CONVENTIONAL TRUCK (4x2)	51 = Wagon - 109" W.B.		
	R2 = (T300) CONVENTIONAL TRUCK (4x2)	52 = Wagon - 127X" W.B.		
	R3 = (T300) CONVENTIONAL TRUCK (4x2)	61 = BR - 118.7" W.B.		
	R4 = (T300) CONVENTIONAL TRUCK (4x2)	62 = BR - 134.7" W.B.		
	R5 = (T300) CONVENTIONAL TRUCK (4x2)	63 = BR - 138.7" W.B. (Cab & Chassis)		
	R6 = (T300) CONVENTIONAL TRUCK (4x2)	64 = BR - 162.7" W.B. (Cab & Chassis)		
	R7 = (T300) CONVENTIONAL TRUCK (4x2)	31 = BR - 138.7" W.B. (Club Cab)		
	R8 = (T300) CONVENTIONAL TRUCK (4x4)			
	R9 = (T300) CONVENTIONAL TRUCK (4x4)			
	R10 = (T300) CONVENTIONAL TRUCK (4x4)			
	R11 = (T300) CONVENTIONAL TRUCK (4x4)			
	R12 = (T300) CONVENTIONAL TRUCK (4x4)			
	R13 = (T300) CONVENTIONAL TRUCK (4x4)			
	R14 = (T300) CONVENTIONAL TRUCK (4x4)			
	R15 = (T300) CONVENTIONAL TRUCK (4x4)			
	R16 = (T300) CONVENTIONAL TRUCK (4x4)			
	R17 = (T300) CONVENTIONAL TRUCK (4x4)			

94340 420

AR = use ase required - = Non illustrated part

FORKS, RAILS, SHAFTS FIVE SPEED TRANSMISSION AISIN - AX15
Figure 21M-910

21M-910

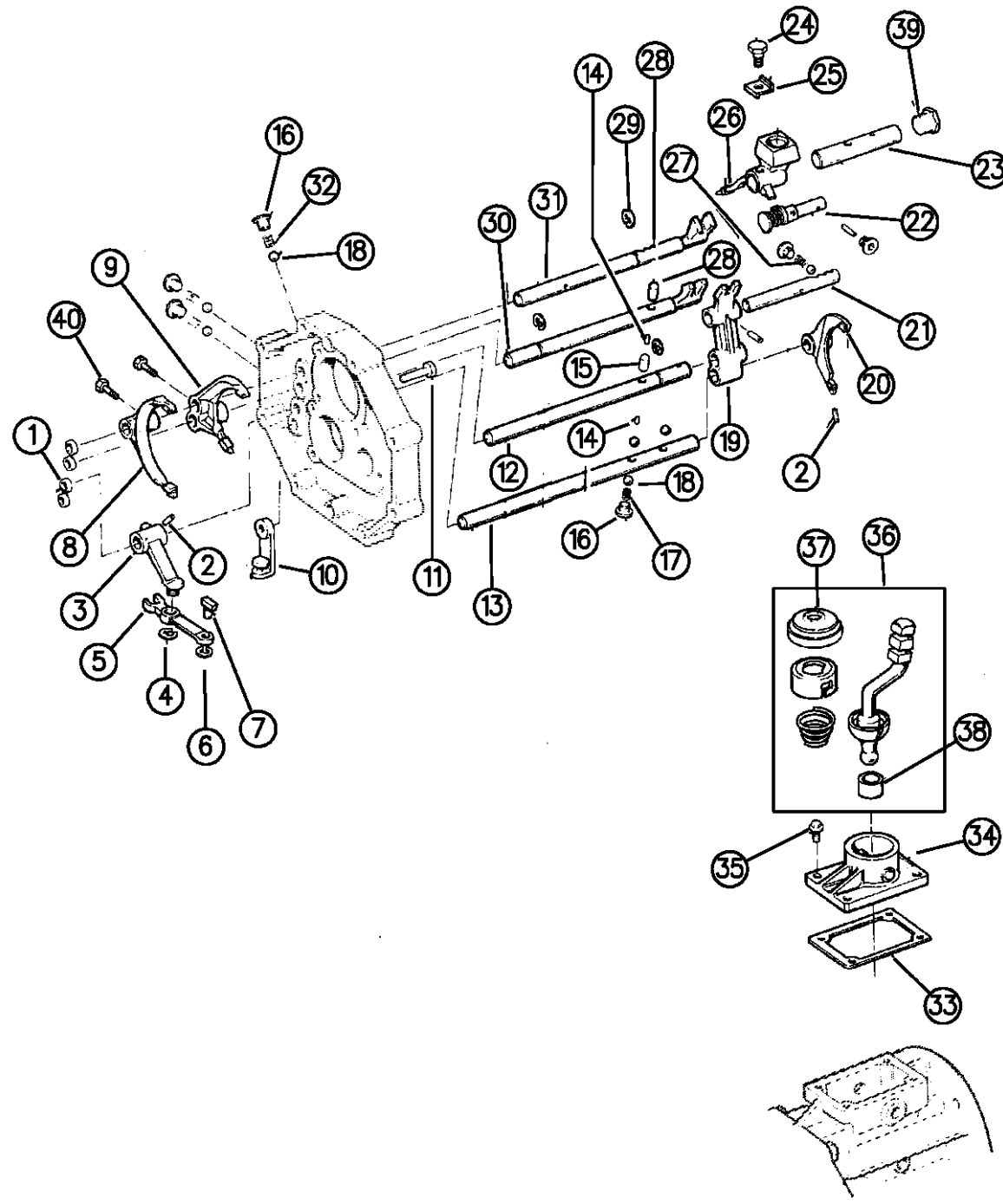

94340 910

ITEM	PART NUMBER	QTY	BODY	MODEL	DESCRIPTION
1	83500503	4			PLUG, Shift Forks
2	83500540	AR			PIN
3	05252056	1			FORK, Reverse
4	83500548	1			RING, Retaining
5	05252060	1			ARM, Reverse Shift
6	83500547	1			RING, Retaining
7	05252062	1			SHOE, Shift Arm
8	05252058	1			FORK, Gear Shift No. 2
9	05252057	1			FORK, Gear Shift No. 1
10	05252063	1			BRACKET, Reverse Shift Arm
11	83500549	2			BOLT, Bearing Retainer
12	05252070	1			SHAFT, Gear Shift No. 3
13	05252071	1			SHAFT, Gear Shift No. 4
14	83500537	4			PIN, Stright
15	83500541	1			PIN, Interlock (21.6mm)
16	83503109	6			PLUG
17	05252075	1			SPRING, Compression
18	83500542	7			BALL, Gear Shift Fork Lock
19	05252064	1			HEAD, Reverse Shift
20	05252059	1			FORK, Gear Shift No. 3
21	05252065	1			SHAFT, Gear Shift Fork No. 5
22	83500635	1			PIN, Reverse Restrict (except 4 Speed)

RAM VAN/WAGON DAKOTA RAM PICKUP, RAM CAB AND CHASSIS (943)

SERIES	LINE	BODY	ENGINE	TRANSMISSION
NA = Not Available	N1 = MID SIZE PICK-UP (4x2)	51 = Wagon - 127" W.B.	NA = Not Available	NA = Not Available
	B1 = VANS AND WAGONS (4x2)	13 = Van - 127X" W.B.		
	B2 = VANS AND WAGONS (4x2)	12 = Van - 127" W.B.		
	B3 = VANS AND WAGONS (4x2)	11 = Van - 109" W.B.		
	R1 = (T300) CONVENTIONAL TRUCK (4x2)	51 = Wagon - 109" W.B.		
	R2 = (T300) CONVENTIONAL TRUCK (4x2)	52 = Wagon - 127X" W.B.		
	R3 = (T300) CONVENTIONAL TRUCK (4x2)	61 = BR - 118.7" W.B.		
	N5 = MID SIZE PICK-UP (4X4)	62 = BR - 134.7" W.B.		
	R6 = (T300) CONVENTIONAL TRUCK (4x4)	63 = BR - 138.7" W.B. (Cab & Chassis)		
	R7 = (T300) CONVENTIONAL TRUCK (4x4)	64 = BR - 162.7" W.B. (Cab & Chassis)		
	R8 = (T300) CONVENTIONAL TRUCK (4x4)	31 = BR - 138.7" W.B. (Club Cab)		

AR = use ase required - = Non illustrated part

FORKS, RAILS, SHAFTS FIVE SPEED TRANSMISSION AISIN - AX15

Figure 21M-910

21M-910

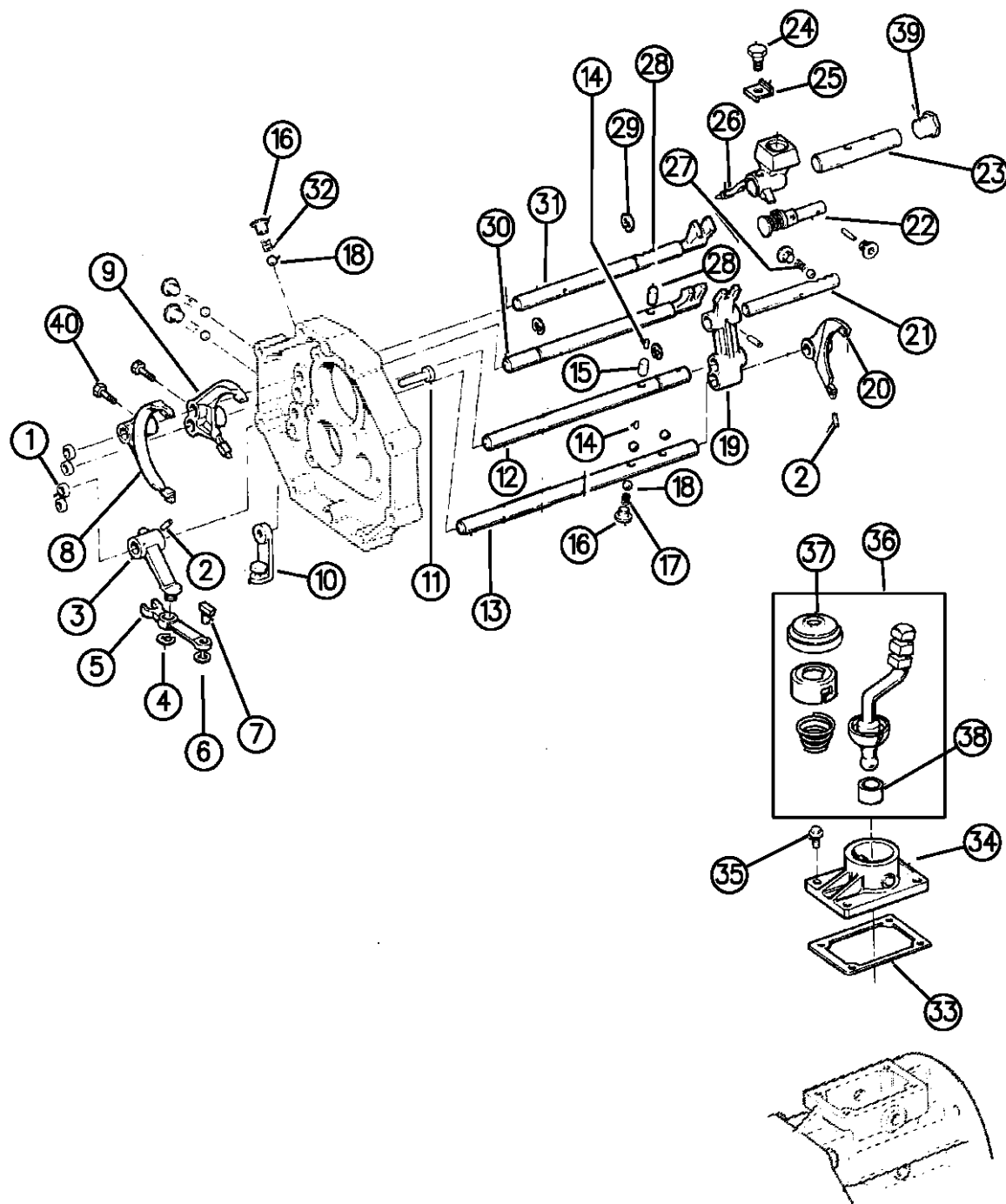

94340 910

ITEM	PART NUMBER	QTY	BODY	MODEL	DESCRIPTION
23	05252037	1			SHAFT, Shift Lever
24	34201373	1			BOLT, Shift Lever
25	83500523	1			WASHER, Lock
26	05252041	1			HOUSING, Shift Lever
27	83500544	1			SPRING
28	83500543	1			PIN, Interlock (30.3mm)
29	05252076	3			SNAP RING, Shift Fork
30	05252066	1			SHAFT, Gear Shift No. 1
31	05252068	1			SHAFT, Gear Shift No. 2
32	83500545	3			SPRING
33	05252043	1			GASKET
34	05252054	1			RETAINER, Control Shift
35	05252211	AR			BOLT, Shift Lever Housing
36	04741880	1			LEVER ASSEMBLY, Gear Shift
37	83500520	1			BOOT, Gear Shift Lever
38	83500519	1			BUSHING, Gear Shift Lever
39	83500619	1			PLUG, 4WD
40	05252214	3			BOLT

RAM VAN/WAGON DAKOTA RAM PICKUP, RAM CAB AND CHASSIS (943)

SERIES	LINE	BODY	ENGINE	TRANSMISSION
NA = Not Available	N1 = MID SIZE PICK-UP (4x2)	51 = Wagon - 127" W.B.	NA = Not Available	NA = Not Available
	B1 = VANS AND WAGONS (4x2)	13 = Van - 127X" W.B.		
	B2 = VANS AND WAGONS (4x2)	12 = Van - 127" W.B.		
	B3 = VANS AND WAGONS (4x2)	11 = Van - 109" W.B.		
	R1 = (T300) CONVENTIONAL TRUCK (4x2)	51 = Wagon - 109" W.B.		
	R2 = (T300) CONVENTIONAL TRUCK (4x2)	52 = Wagon - 127X" W.B.		
	R3 = (T300) CONVENTIONAL TRUCK (4x2)	61 = BR - 118.7" W.B.		
	N5 = MID SIZE PICK-UP (4X4)	62 = BR - 134.7" W.B.		
	R6 = (T300) CONVENTIONAL TRUCK (4x4)	63 = BR - 138.7" W.B. (Cab & Chassis)		
	R7 = (T300) CONVENTIONAL TRUCK (4x4)	64 = BR - 162.7" W.B. (Cab & Chassis)		
	R8 = (T300) CONVENTIONAL TRUCK (4x4)	31 = BR - 138.7" W.B. (Club Cab)		

AR = use ase required - = Non illustrated part

GEAR SHIFT CONTROLS
Figure 21M-1210

21M-1210A

ITEM	PART NUMBER	QTY	BODY	MODEL	DESCRIPTION
1	04446961	1			KNOB and RETAINER, Gear Shift Lever
2	04295374	1			NUT, Gear Shift Control Selector Lever
3					BEZEL, Gearshift Lever Boot Base
	0F915PB7	1			Slate Blue
	0F915PD5	1			Medium Quartz
	0F915PF6	1			Medium Driftwood
	0F915KM6	1			Crimson Red
	0F915JX9	1			Flat Black
	0F915SP8	1			Blue Spruce
4	52078412	1			BOOT ASSEMBLY, Gearshift Lever Lower
5					BOOT, Gearshift Lever Upper
	04471613	1	N	1	
	04338759	1	N	5	
6	04446833	1			LEVER, Gearshift Selector
7	04446921	1			INSERT, Shift Pattern

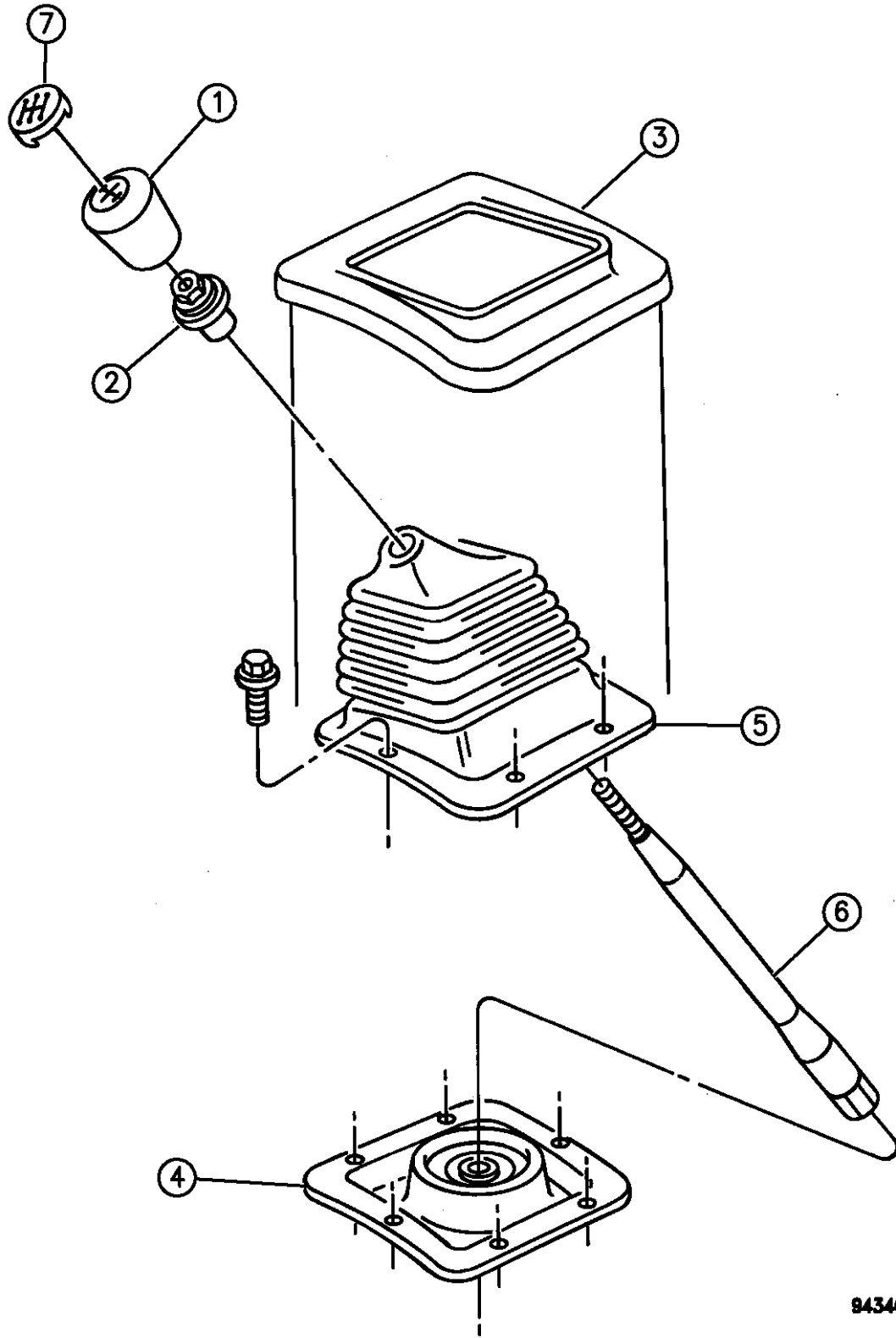

94340 1210A

RAM VAN/WAGON DAKOTA RAM PICKUP, RAM CAB AND CHASSIS (943)

SERIES	LINE	BODY	ENGINE	TRANSMISSION
NA = Not Available	N1 = MID SIZE PICK-UP (4x2)	51 = Wagon - 127" W.B.	NA = Not Available	NA = Not Available
	B1 = VANS AND WAGONS (4x2)	13 = Van - 127X" W.B.		
	B2 = VANS AND WAGONS (4x2)	12 = Van - 127" W.B.		
	B3 = VANS AND WAGONS (4x2)	11 = Van - 109" W.B.		
	R1 = (T300) CONVENTIONAL TRUCK (4x2)	51 = Wagon - 109" W.B.		
	R2 = (T300) CONVENTIONAL TRUCK (4x2)	52 = Wagon - 127X" W.B.		
	R3 = (T300) CONVENTIONAL TRUCK (4x2)	61 = BR - 118.7" W.B.		
	R4 = (T300) CONVENTIONAL TRUCK (4x2)	62 = BR - 134.7" W.B.		
	R5 = (T300) CONVENTIONAL TRUCK (4x2)	63 = BR - 138.7" W.B. (Cab & Chassis)		
	R6 = (T300) CONVENTIONAL TRUCK (4x2)	64 = BR - 162.7" W.B. (Cab & Chassis)		
	R7 = (T300) CONVENTIONAL TRUCK (4x2)	31 = BR - 138.7" W.B. (Club Cab)		
	R8 = (T300) CONVENTIONAL TRUCK (4x4)			

AR = use ase required - = Non illustrated part

GROUP-21N MANUAL TRANSMISSION (3500)

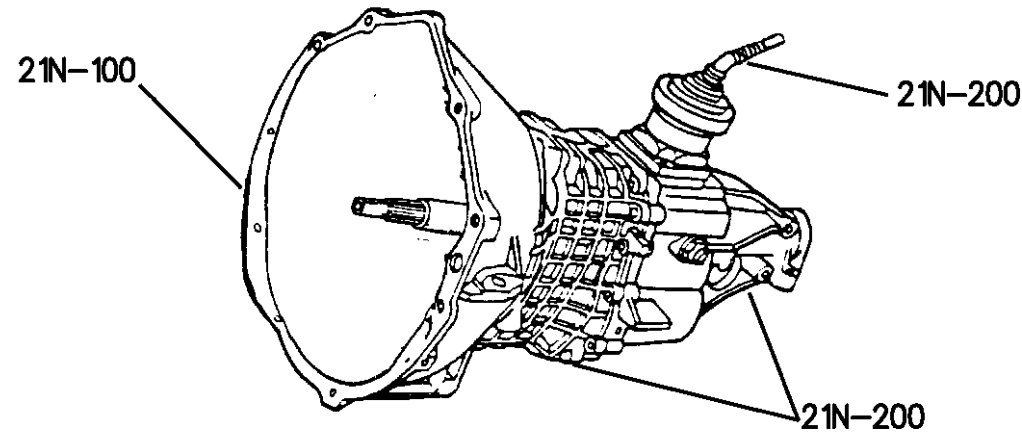

Illustration Title

Group-Fig. No.

TRANSMISSION ASSEMBLY

TRANSMISSION 3500 FIVE SPEED..... Fig. 21N - 110

CASE AND EXTENSION

CASE AND EXTENSION..... Fig. 21N - 210

GEAR TRAIN



GEAR TRAIN..... Fig. 21N - 410

FORKS AND RAILS

SHIFT FORKS AND RAILS..... Fig. 21N - 910

GEAR SHIFT CONTROLS

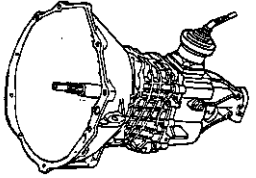
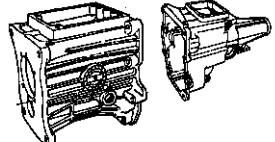
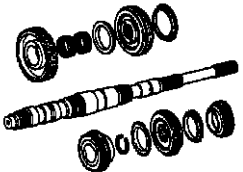
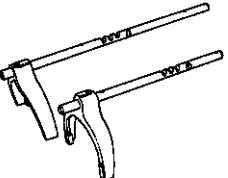
GEAR SHIFT CONTROLS..... Fig. 21N - 1210

<p>21N-100 TRANSMISSION ASSY</p> 	<p>21N-200 CASE & EXTENSION</p> 	<p>21N-400 GEAR TRAIN</p> 	<p>21N-900 FORKS & RAILS</p> 
<p>21N-1200 GEAR SHIFT CONTROLS</p> 	<p>SPEEDO GEAR & PINION SEE GROUP-21-P PINIONS</p>		

**TRANSMISSION 3500 FIVE SPEED
Figure 21N-110**

21N-110

ITEM	PART NUMBER	QTY	BODY	MODEL	DESCRIPTION
1					TRANSMISSION ASSEMBLY, Complete
	53006633	1	N		4x2, Through 11/20/94
	52108019	1	N		4x2, After 11/20/94
	53006634	1	N		4x4 1994
	52108120	1	N		4x4 1995-96
	52108222	1	R		4x2
	52108223	1	R		4x4

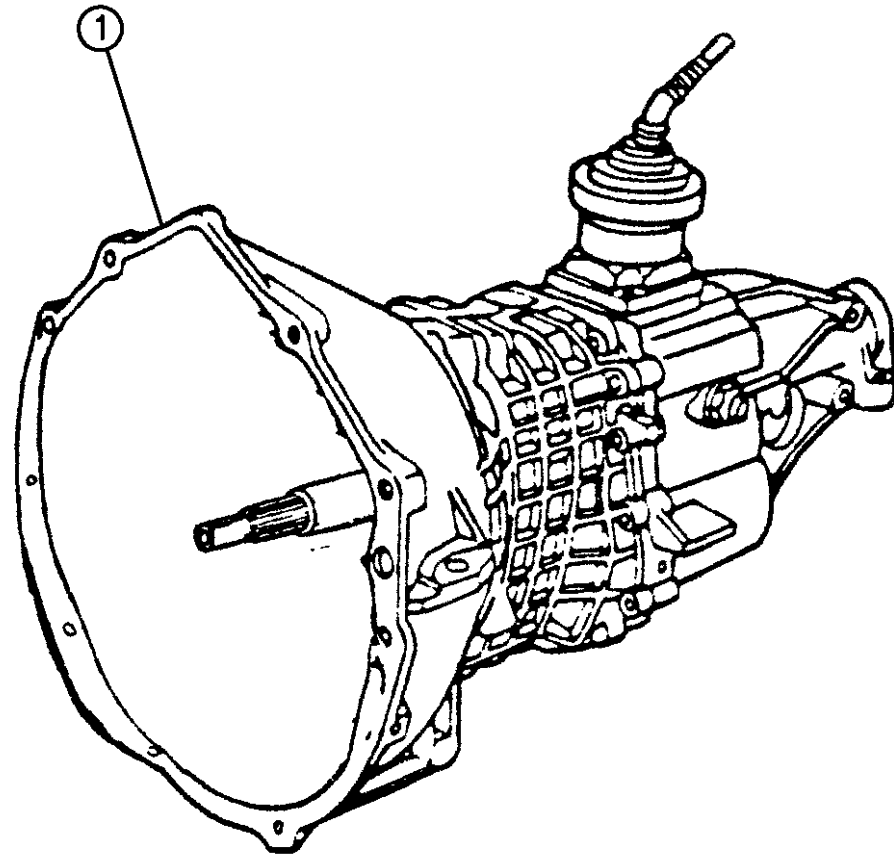

RAM VAN/WAGON DAKOTA RAM PICKUP, RAM CAB AND CHASSIS (943)

SERIES	LINE	BODY	ENGINE	TRANSMISSION
NA = Not Available	N1 = MID SIZE PICK-UP (4x2)	51 = Wagon - 127" W.B.	NA = Not Available	NA = Not Available
	B1 = VANS AND WAGONS (4x2)	13 = Van - 127X" W.B.		
	B2 = VANS AND WAGONS (4x2)	12 = Van - 127" W.B.		
	B3 = VANS AND WAGONS (4x2)	11 = Van - 109" W.B.		
	R1 = (T300) CONVENTIONAL TRUCK (4x2)	51 = Wagon - 109" W.B.		
	R2 = (T300) CONVENTIONAL TRUCK (4x2)	52 = Wagon - 127X" W.B.		
	R3 = (T300) CONVENTIONAL TRUCK (4x2)	61 = BR - 118.7" W.B.		
	N5 = MID SIZE PICK-UP (4X4)	62 = BR - 134.7" W.B.		
	R6 = (T300) CONVENTIONAL TRUCK (4x4)	63 = BR - 138.7" W.B. (Cab & Chassis)		
	R7 = (T300) CONVENTIONAL TRUCK (4x4)	64 = BR - 162.7" W.B. (Cab & Chassis)		
	R8 = (T300) CONVENTIONAL TRUCK (4x4)	31 = BR - 138.7" W.B. (Club Cab)		

94341 110

AR = use ase required - = Non illustrated part

CASE AND EXTENSION
Figure 21N-210

21N-210K

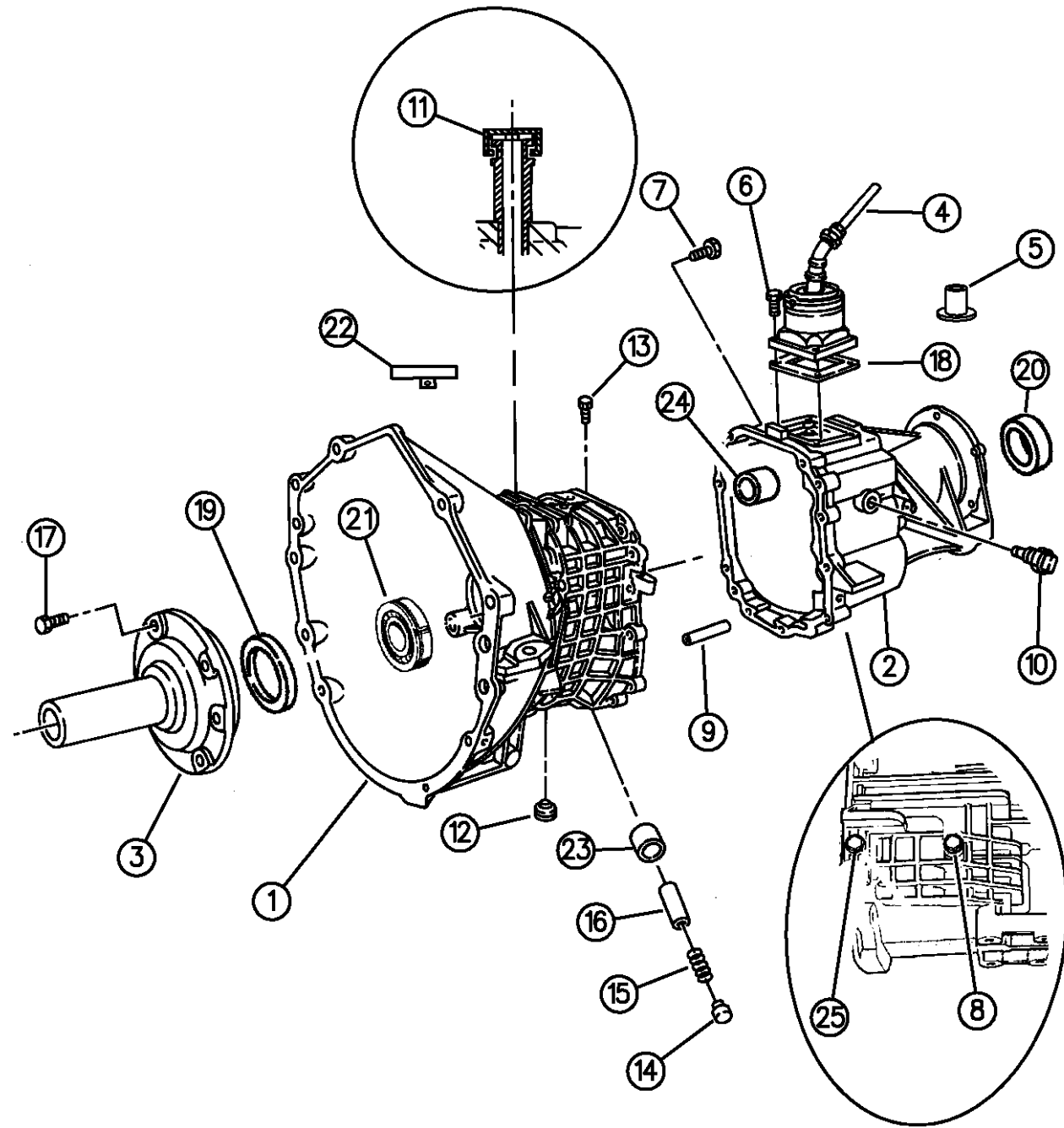

94341 210

ITEM	PART NUMBER	QTY	BODY	MODEL	DESCRIPTION
1	05015573AA	1			HOUSING FRONT
2					HOUSING REAR
	04740972	1			w/53006633,52108019,4778789
	04778666	1			w/52108120,53006634
	04740985	1			w/52108222
	04740988	1			w/52108223
3	04741297	1			RETAINER, Input Shaft
4					LEVER, Shift Lower
	04773174	1	N		1994-95
	04886198AA	1	N		1996
	04773173	1	R		1994-95
	04886197AA	1	R		1996
5	04741145	4			BUSHING, 1994-96
6	04741144	4			BOLT, Flange (M6x1.0x30.0)
7	04741123	11			BOLT, Hex (M8x1.25x50.0)
8	04741314	1			BOLT, Reverse Idler M8x1.25x25
	04741126	1			w/52108222, 53006633
9	04741122	2			DOWEL
10	04741121	1			SWITCH, Back Up
11	04740901	1			VENT
12	04740903	2			PLUG, Oil
13	04740904	1			PIN, Shift Detent Lock

RAM VAN/WAGON DAKOTA RAM PICKUP, RAM CAB AND CHASSIS (943)

SERIES	LINE	BODY	ENGINE	TRANSMISSION
NA = Not Available	N1 = MID SIZE PICK-UP (4x2)	51 = Wagon - 127" W.B.	NA = Not Available	NA = Not Available
	B1 = VANS AND WAGONS (4x2)	13 = Van - 127X" W.B.		
	B2 = VANS AND WAGONS (4x2)	12 = Van - 127" W.B.		
	B3 = VANS AND WAGONS (4x2)	11 = Van - 109" W.B.		
	R1 = (T300) CONVENTIONAL TRUCK (4x2)	51 = Wagon - 109" W.B.		
	R2 = (T300) CONVENTIONAL TRUCK (4x2)	52 = Wagon - 127X" W.B.		
	R3 = (T300) CONVENTIONAL TRUCK (4x2)	61 = BR - 118.7" W.B.		
	R4 = (T300) CONVENTIONAL TRUCK (4x2)	62 = BR - 134.7" W.B.		
	R5 = (T300) CONVENTIONAL TRUCK (4x2)	63 = BR - 138.7" W.B. (Cab & Chassis)		
	R6 = (T300) CONVENTIONAL TRUCK (4x2)	64 = BR - 162.7" W.B. (Cab & Chassis)		
	R7 = (T300) CONVENTIONAL TRUCK (4x2)	31 = BR - 138.7" W.B. (Club Cab)		

AR = use ase required - = Non illustrated part

**CASE AND EXTENSION
Figure 21N-210**

21N-210K

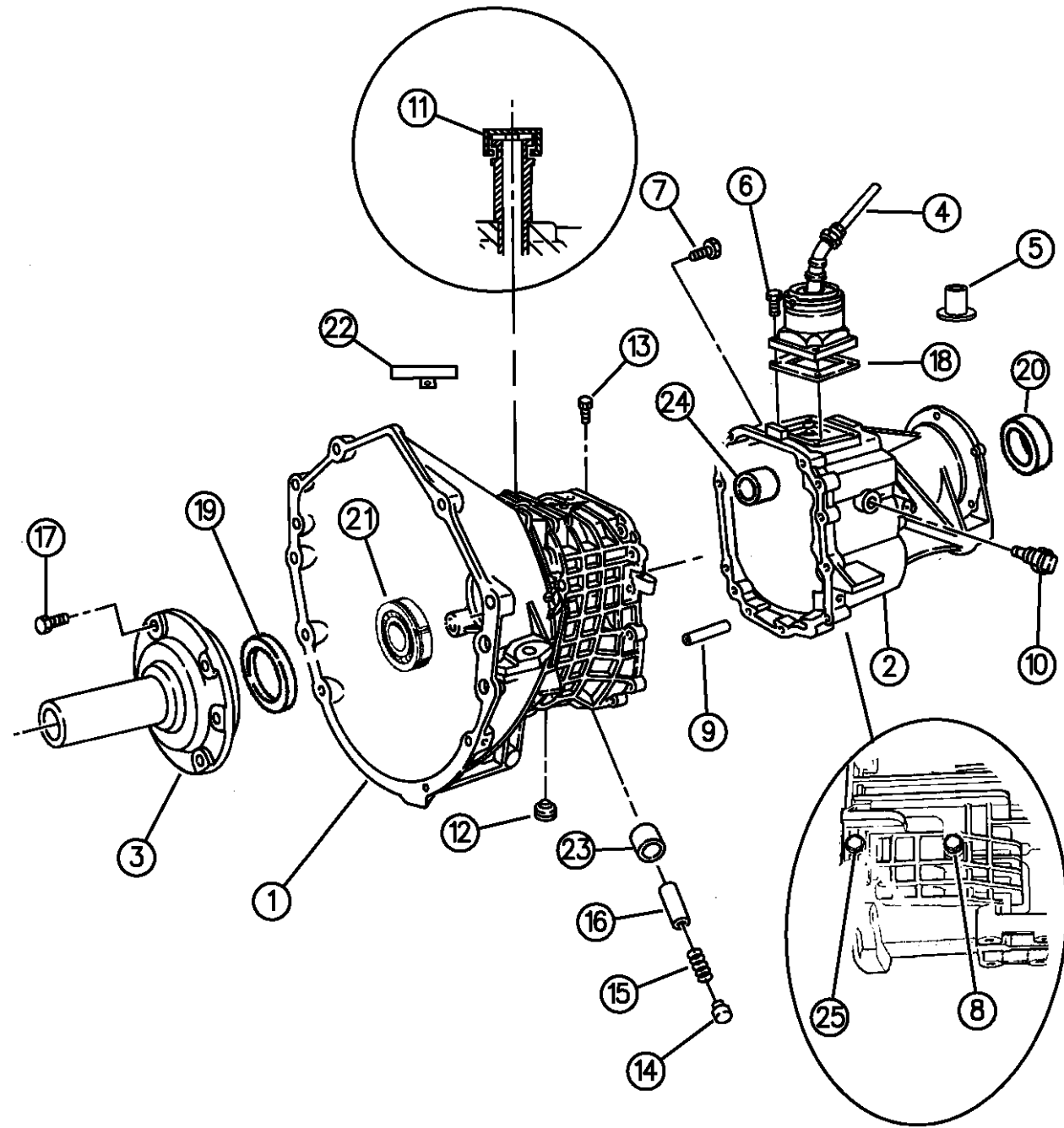

94341 210

ITEM	PART NUMBER	QTY	BODY	MODEL	DESCRIPTION
14	04741128	1			PLUG, Shift Detent
15					SPRING, Shift Detent
	04773182	1			w/52108222, 552108223
	04741127	1			w/53006633,53006634,52108120,4778789
16	04741129	1			PLUNGER, Shift Detent
17	04741300	6			BOLT, Metric Hex (M6x1.0x25.0)
18	04741272	1			SEAL, Isolater and Plate
	04886153AA	1			w/lips
19	04741296	1			SEAL, Input Shaft
20					SEAL, Output Shaft
	04741118	1			4x4
	04741119	1			4x2
21	04778750	1			BEARING, Input Shaft
22	04740902	1			COVER, Vent
23	04740892	2			BUSHING
24	04741112	1			BEARING, Linear
25	04741313	1			BOLT, Reverse Idler M8x1.25x70

RAM VAN/WAGON DAKOTA RAM PICKUP, RAM CAB AND CHASSIS (943)

SERIES	LINE	BODY	ENGINE	TRANSMISSION
NA = Not Available	N1 = MID SIZE PICK-UP (4x2)	51 = Wagon - 127" W.B.	NA = Not Available	NA = Not Available
	B1 = VANS AND WAGONS (4x2)	13 = Van - 127X" W.B.		
	B2 = VANS AND WAGONS (4x2)	12 = Van - 127" W.B.		
	B3 = VANS AND WAGONS (4x2)	11 = Van - 109" W.B.		
	R1 = (T300) CONVENTIONAL TRUCK (4x2)	51 = Wagon - 109" W.B.		
	R2 = (T300) CONVENTIONAL TRUCK (4x2)	52 = Wagon - 127X" W.B.		
	R3 = (T300) CONVENTIONAL TRUCK (4x2)	61 = BR - 118.7" W.B.		
		62 = BR - 134.7" W.B.		
		63 = BR - 138.7" W.B. (Cab & Chassis)		
		64 = BR - 162.7" W.B. (Cab & Chassis)		
		31 = BR - 138.7" W.B. (Club Cab)		

AR = use ase required - = Non illustrated part

GEAR TRAIN
Figure 21N-410

21N-410B

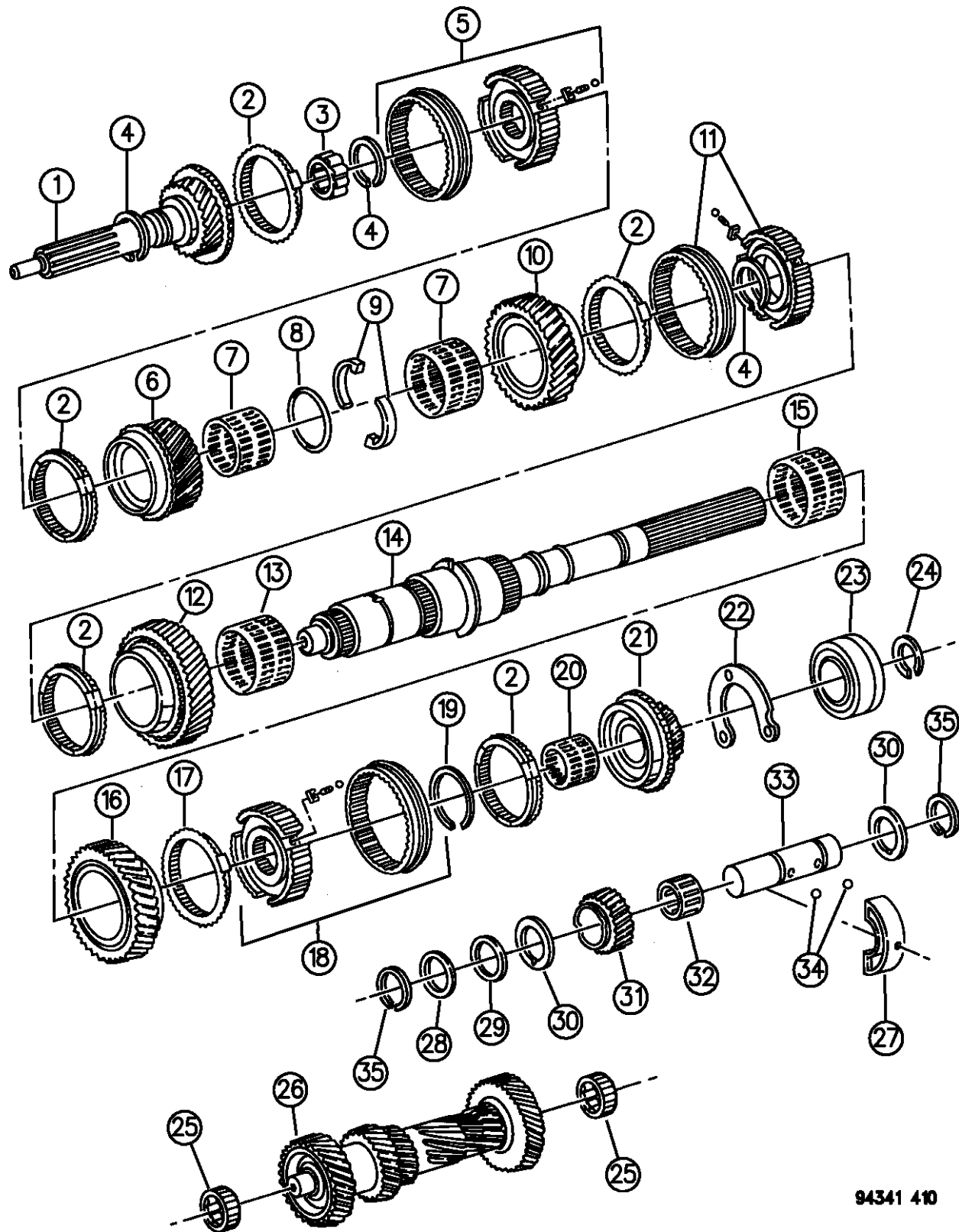

94341 410

ITEM	PART NUMBER	QTY	BODY	MODEL	DESCRIPTION
1	04741294	1			SHAFT INPUT
2	04741277	AR			RING, Synchronizer
3	04741877	1			BEARING, Input Shaft Pilot
4	04741266	AR			RING, Snap Package
5	04741293	1			SYNCHRONIZER, Third and Fourth
6	04741292	1			GEAR, Third
7	04741874	AR			BEARING, Needle Second and Third
8	04741288	1			RING, Retaining
9	04746070	1			WASHER, Thrust (2 Piece)
10	04741291	1			GEAR, Second
11	04741287	1			SYNCHRONIZER, First and Second
12	04741286	1			GEAR, First
13	04741871	1			BEARING, Needle First Gear
14					SHAFT OUTPUT
	04762051	1			w/52108222, 53006633, 52108019, 4778789
	04762052	1			w/53006634, 52108120
	04762053	1			w/52108223
15	04741871	1			BEARING, Needle Reverse
16	04741284	1			GEAR, Reverse
17	04741285	1			RING, Reverse Synchronizer (Solid Brass)
18	04741278	1			SYNCHRONIZER, Fifth and Reverse
19	04741790	1			RING, Snap Package, Fifth Gear

RAM VAN/WAGON DAKOTA RAM PICKUP, RAM CAB AND CHASSIS (943)

SERIES	LINE	BODY	ENGINE	TRANSMISSION
NA = Not Available	N1 = MID SIZE PICK-UP (4x2)	51 = Wagon - 127" W.B.	NA = Not Available	NA = Not Available
	B1 = VANS AND WAGONS (4x2)	13 = Van - 127X" W.B.		
	B2 = VANS AND WAGONS (4x2)	12 = Van - 127" W.B.		
	B3 = VANS AND WAGONS (4x2)	11 = Van - 109" W.B.		
	R1 = (T300) CONVENTIONAL TRUCK (4x2)	51 = Wagon - 109" W.B.		
	R2 = (T300) CONVENTIONAL TRUCK (4x2)	52 = Wagon - 127X" W.B.		
	R3 = (T300) CONVENTIONAL TRUCK (4x2)	61 = BR - 118.7" W.B.		
	N5 = MID SIZE PICK-UP (4X4)	62 = BR - 134.7" W.B.		
	R6 = (T300) CONVENTIONAL TRUCK (4x4)	63 = BR - 138.7" W.B. (Cab & Chassis)		
	R7 = (T300) CONVENTIONAL TRUCK (4x4)	64 = BR - 162.7" W.B. (Cab & Chassis)		
	R8 = (T300) CONVENTIONAL TRUCK (4x4)	31 = BR - 138.7" W.B. (Club Cab)		

AR = use ase required - = Non illustrated part

GEAR TRAIN
Figure 21N-410

21N-410B

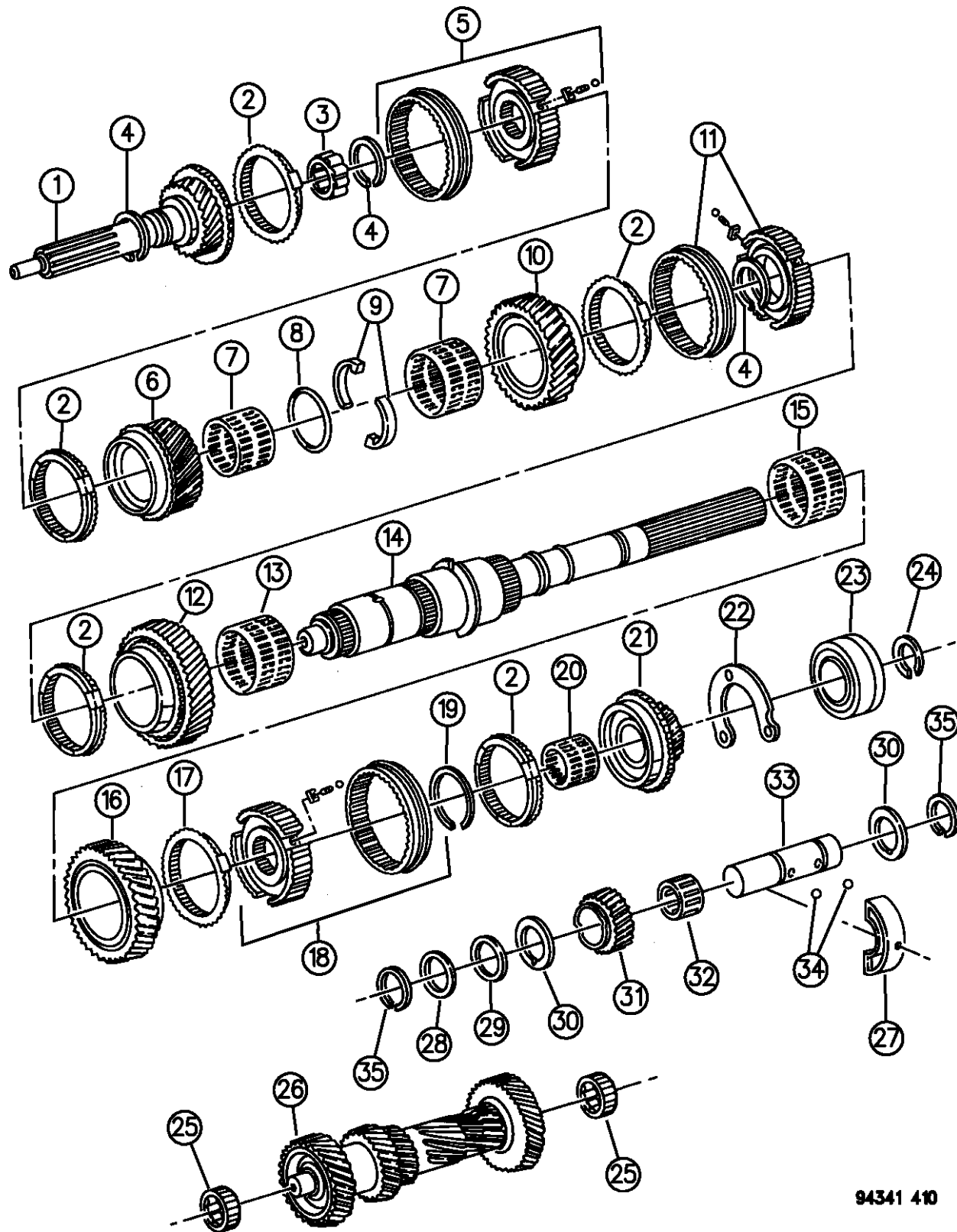

94341 410

ITEM	PART NUMBER	QTY	BODY	MODEL	DESCRIPTION
20	04741273	1			BEARING, Needle Fifth Gear
21	04741275	1			GEAR, Fifth
22					RETAINER, Bearing
	04741114	1			w/52108223,53006633,53006634,52108120
	04741116	1			w/52108222
23	04741866	1			BEARING, Output Shaft
24	04741266	1			RING, Snap Output Shaft Bearing
25					BEARING, Counter Shaft
	04740900	2			w/52108222, 53006633, 52108019, 4778789,52108120, 52108223, 53006634
26	04741299	1			SHAFT, Counter
	04796807	1			w/52108019
27	04741312	1			SUPPORT, Segment Idler Shaft
28	04741310	1			WASHER, Flat
29	04741309	1			WASHER, Wave Spring
30	04741307	2			WASHER, Thrust
31	04741306	1			GEAR, Reverse Idler (24 Teeth)
32	04741305	1			BEARING, Reverse Idler
33	04741303	1			SHAFT, Reverse Idler
34	04741891	2			BALL, (4mm)
35	04741311	2			RING, Snap

RAM VAN/WAGON DAKOTA RAM PICKUP, RAM CAB AND CHASSIS (943)

SERIES	LINE	BODY	ENGINE	TRANSMISSION
NA = Not Available	N1 = MID SIZE PICK-UP (4x2)	51 = Wagon - 127" W.B.	NA = Not Available	NA = Not Available
	B1 = VANS AND WAGONS (4x2)	13 = Van - 127X" W.B.		
	B2 = VANS AND WAGONS (4x2)	12 = Van - 127" W.B.		
	B3 = VANS AND WAGONS (4x2)	11 = Van - 109" W.B.		
	R1 = (T300) CONVENTIONAL TRUCK (4x2)	51 = Wagon - 109" W.B.		
	R2 = (T300) CONVENTIONAL TRUCK (4x2)	52 = Wagon - 127X" W.B.		
	R3 = (T300) CONVENTIONAL TRUCK (4x2)	61 = BR - 118.7" W.B.		
	N5 = MID SIZE PICK-UP (4X4)	62 = BR - 134.7" W.B.		
	R6 = (T300) CONVENTIONAL TRUCK (4x4)	63 = BR - 138.7" W.B. (Cab & Chassis)		
	R7 = (T300) CONVENTIONAL TRUCK (4x4)	64 = BR - 162.7" W.B. (Cab & Chassis)		
	R8 = (T300) CONVENTIONAL TRUCK (4x4)	31 = BR - 138.7" W.B. (Club Cab)		

AR = use ase required - = Non illustrated part

SHIFT FORKS AND RAILS
Figure 21N-910

21N-910A

ITEM	PART NUMBER	QTY	BODY	MODEL	DESCRIPTION
1	04741594	1			SHAFT, Shift
	04741134	1			w/52108223
2	04741135	1			LEVER, Shift Shaft
3	04741137	1			SPRING
4					BALL, (5mm)
	04741136	1			1994
	04741113	1			1995-96
5	04741141	1			BUSHING
6					SPRING, Bias (1994-95)
	04741271	1			w/52108222, 52108223
	04746662	1			w/53006633,53006634,52108120
7	04741267	1			BRACKET, Anti Rotation (1994-95)
8	04741139	1			PIN, Roll
9	04741140	1			SOCKET, Shift Shaft
10					FORK, Fifth and Reverse
	04773563	1			w/53006633,53006634,52108120,52108019,4778789
	04773564	1			w/52108222, 52108223
11	04741133	1			FORK, First and Second
12	04741132	1			FORK, Third and Fourth
13	04741138	1			PIN, Dowel

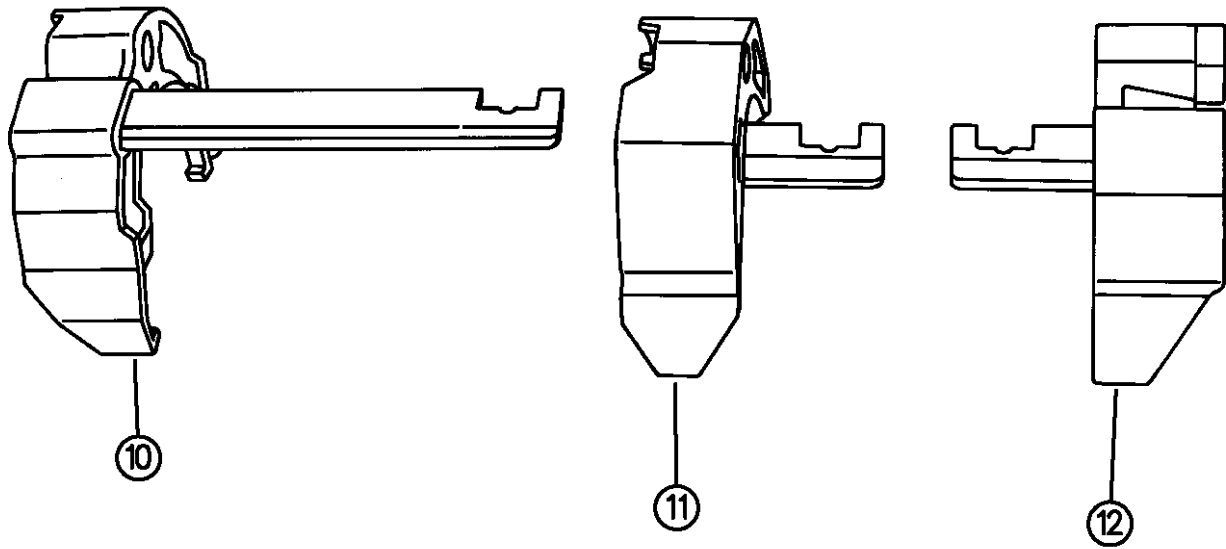
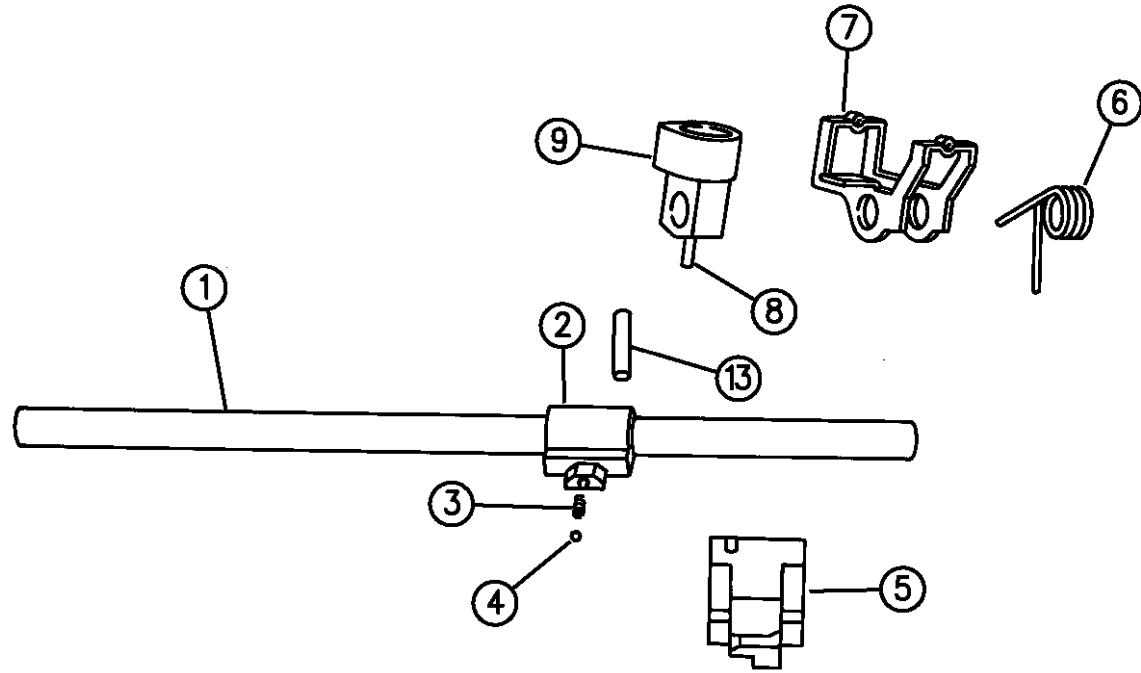

94341 910

RAM VAN/WAGON DAKOTA RAM PICKUP, RAM CAB AND CHASSIS (943)

SERIES	LINE	BODY	ENGINE	TRANSMISSION
NA = Not Available	N1 = MID SIZE PICK-UP (4x2)	51 = Wagon - 127" W.B.	NA = Not Available	NA = Not Available
	B1 = VANS AND WAGONS (4x2)	13 = Van - 127X" W.B.		
	B2 = VANS AND WAGONS (4x2)	12 = Van - 127" W.B.		
	B3 = VANS AND WAGONS (4x2)	11 = Van - 109" W.B.		
	R1 = (T300) CONVENTIONAL TRUCK (4x2)	51 = Wagon - 109" W.B.		
	R2 = (T300) CONVENTIONAL TRUCK (4x2)	52 = Wagon - 127X" W.B.		
	R3 = (T300) CONVENTIONAL TRUCK (4x2)	61 = BR - 118.7" W.B.		
	N5 = MID SIZE PICK-UP (4X4)	62 = BR - 134.7" W.B.		
	R6 = (T300) CONVENTIONAL TRUCK (4x4)	63 = BR - 138.7" W.B. (Cab & Chassis)		
	R7 = (T300) CONVENTIONAL TRUCK (4x4)	64 = BR - 162.7" W.B. (Cab & Chassis)		
	R8 = (T300) CONVENTIONAL TRUCK (4x4)	31 = BR - 138.7" W.B. (Club Cab)		

AR = use ase required - = Non illustrated part

GEAR SHIFT CONTROLS
Figure 21N-1210

21N-1210A

ITEM	PART NUMBER	QTY	BODY	MODEL	DESCRIPTION
1	04446961	1			KNOB and RETAINER, Gear Shift Lever
2	06501635	1			NUT, Gear Shift Control Selector Lever
3					BEZEL, Gearshift Lever Boot Base
	0F915PB7	1	N		Slate Blue
	0F915PD5	1	N		Medium Quartz
	0F915PF6	1	N		Medium Driftwood
	0F915KM6	1	N		Crimson Red
	0F915JX9	1	N		Flat Black
	0F915SP8	1	N		Blue Spruce
4					BOOT ASSEMBLY, Gearshift Lever Lower
	52078412	1	N		
	53008996	1	R		
5					BOOT, Gearshift Lever Upper
	04471613	1	N		
	53008998	1	R		
6					LEVER, Gearshift Selector
	52078866	1	N		
	52078829	1	R		
7					INSERT, Shift Pattern
	04446921	1			
	52078595	1	R		w/4500HD Diesel

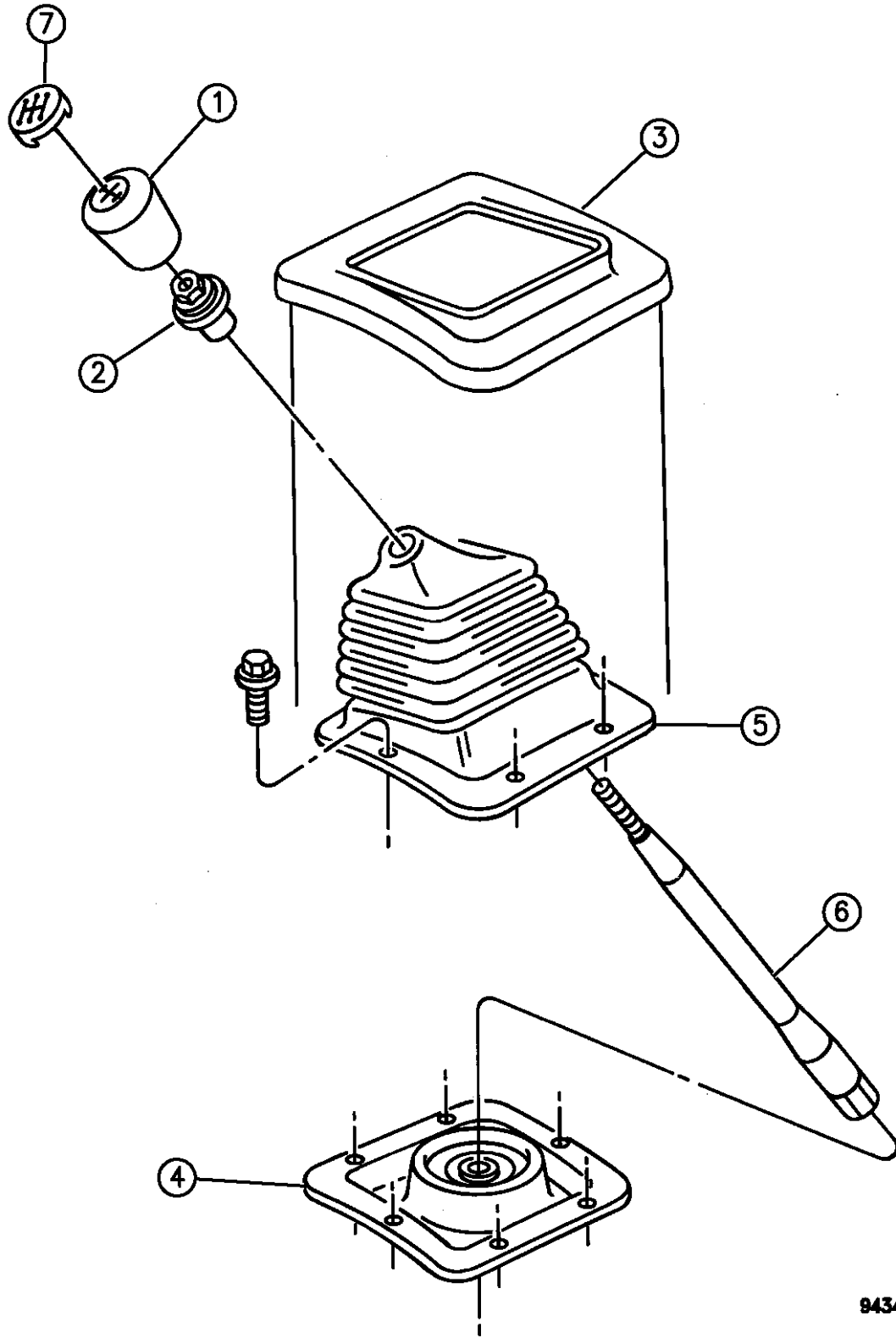

RAM VAN/WAGON DAKOTA RAM PICKUP, RAM CAB AND CHASSIS (943)

SERIES	LINE	BODY	ENGINE	TRANSMISSION
NA = Not Available	N1 = MID SIZE PICK-UP (4x2)	51 = Wagon - 127" W.B.	NA = Not Available	NA = Not Available
	B1 = VANS AND WAGONS (4x2)	13 = Van - 127X" W.B.		
	B2 = VANS AND WAGONS (4x2)	12 = Van - 127" W.B.		
	B3 = VANS AND WAGONS (4x2)	11 = Van - 109" W.B.		
	R1 = (T300) CONVENTIONAL TRUCK (4x2)	51 = Wagon - 109" W.B.		
	R2 = (T300) CONVENTIONAL TRUCK (4x2)	52 = Wagon - 127X" W.B.		
	R3 = (T300) CONVENTIONAL TRUCK (4x2)	61 = BR - 118.7" W.B.		
	R4 = (T300) CONVENTIONAL TRUCK (4x2)	62 = BR - 134.7" W.B.		
	R5 = (T300) CONVENTIONAL TRUCK (4x2)	63 = BR - 138.7" W.B. (Cab & Chassis)		
	R6 = (T300) CONVENTIONAL TRUCK (4x2)	64 = BR - 162.7" W.B. (Cab & Chassis)		
	R7 = (T300) CONVENTIONAL TRUCK (4x2)	31 = BR - 138.7" W.B. (Club Cab)		
	R8 = (T300) CONVENTIONAL TRUCK (4x4)			

94341 1210A

AR = use ase required - = Non illustrated part

GROUP-210 MANUAL TRANSMISSION (4500)

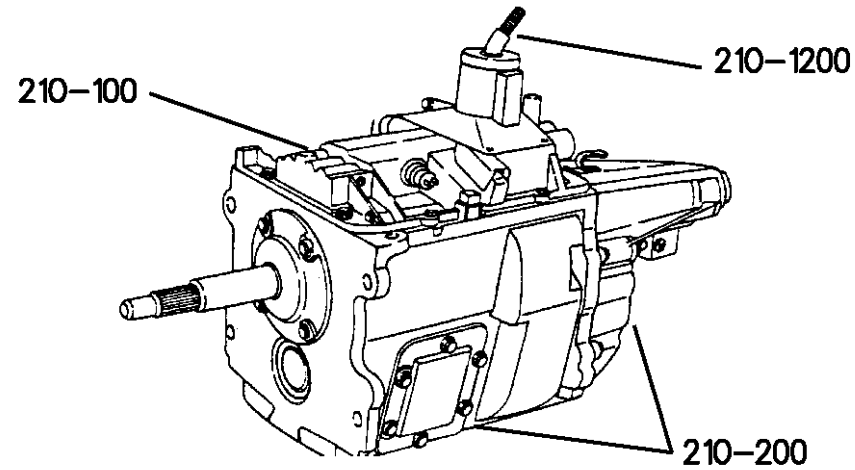

Illustration Title

Group-Fig. No.

TRANSMISSION ASSEMBLY

TRANSMISSION 5 SPEED - 4500Fig. 210 - 110

CASE AND EXTENSION

CASE 5 SPEED - 4500Fig. 210 - 210

FORKS AND RAILS

GEAR TRAIN 5 SPEED - 4500Fig. 210 - 410



GEAR TRAIN 5 SPEED - 4500Fig. 210 - 420

FORK AND RAILS

FORK AND CONTROLFig. 210 - 910

GEAR AND CONTROLS

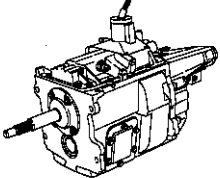
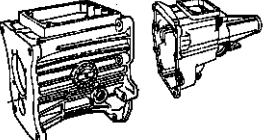
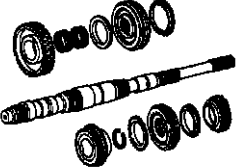
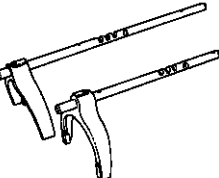
GEAR SHIFT CONTROLSFig. 210 - 1210

<p>210-100 TRANSMISSION ASSY</p> 	<p>210-200 CASE & EXTENSION</p> 	<p>210-400 GEAR TRAIN</p> 	<p>210-900 FORKS & RAILS</p> 
<p>210-1200 GEAR SHIFT CONTROLS</p> 	<p>SPEEDO GEAR & PINION SEE GROUP-21-P PINIONS</p>		

TRANSMISSION 5 SPEED - 4500
Figure 210-110

210-110

ITEM	PART NUMBER	QTY	BODY	MODEL	DESCRIPTION
1					TRANSMISSION, 4500, w/2 WD
	52108001	1			w/5.2L, 5.9L Gas Engines
	52108224	1			w/5.9L Diesel, 8.0L Engines
					TRANSMISSION, 4500, w/4 WD
	53006845	1			w/5.2L, 5.9L Gas Enines
	52108225	1			w/5.9L Diesel, 8.0L Engines

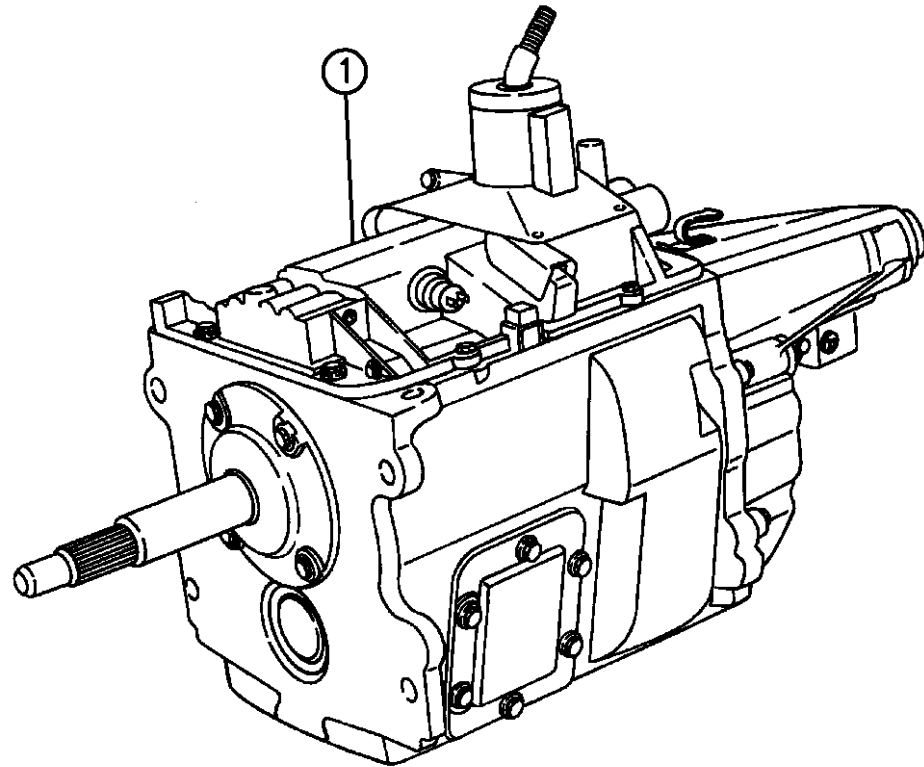

94342 110

RAM VAN/WAGON DAKOTA RAM PICKUP, RAM CAB AND CHASSIS (943)

SERIES	LINE	BODY	ENGINE	TRANSMISSION
NA = Not Available	N1 = MID SIZE PICK-UP (4x2)	51 = Wagon - 127" W.B.	NA = Not Available	NA = Not Available
	B1 = VANS AND WAGONS (4x2)	13 = Van - 127X" W.B.		
	B2 = VANS AND WAGONS (4x2)	12 = Van - 127" W.B.		
	B3 = VANS AND WAGONS (4x2)	11 = Van - 109" W.B.		
	R1 = (T300) CONVENTIONAL TRUCK (4x2)	51 = Wagon - 109" W.B.		
	R2 = (T300) CONVENTIONAL TRUCK (4x2)	52 = Wagon - 127X" W.B.		
	R3 = (T300) CONVENTIONAL TRUCK (4x2)	61 = BR - 118.7" W.B.		
	R4 = (T300) CONVENTIONAL TRUCK (4x2)	62 = BR - 134.7" W.B.		
	R5 = (T300) CONVENTIONAL TRUCK (4x2)	63 = BR - 138.7" W.B. (Cab & Chassis)		
	R6 = (T300) CONVENTIONAL TRUCK (4x2)	64 = BR - 162.7" W.B. (Cab & Chassis)		
	R7 = (T300) CONVENTIONAL TRUCK (4x2)	31 = BR - 138.7" W.B. (Club Cab)		
	R8 = (T300) CONVENTIONAL TRUCK (4x4)			

AR = use ase required - = Non illustrated part

CASE 5 SPEED - 4500

Figure 210-210

210-210A

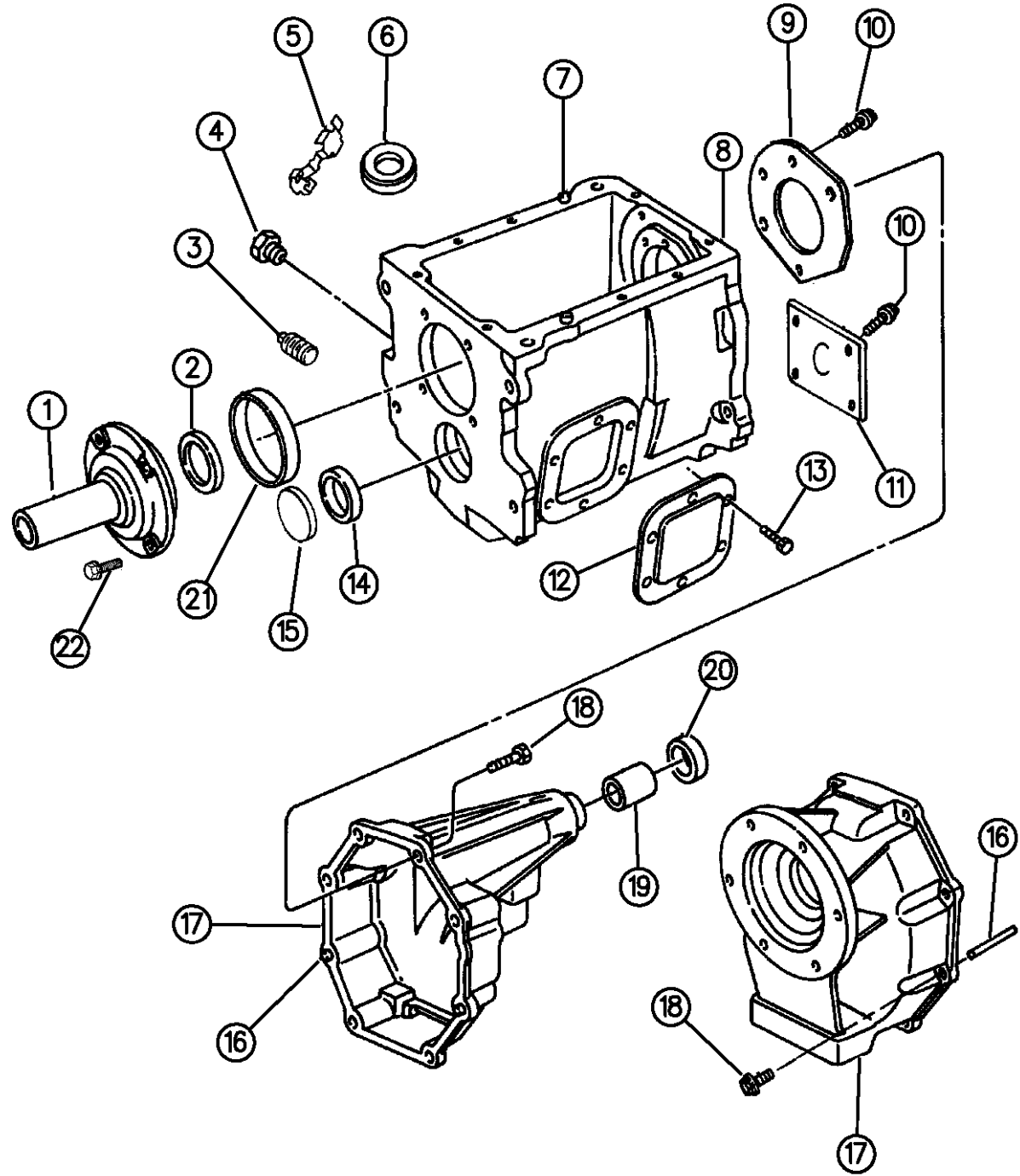

ITEM	PART NUMBER	QTY	BODY	MODEL	DESCRIPTION
1					RETAINER, Drive Gear
	04741542	1			w/52108001,53006845
	04741543	1			w/52108224,52108225
2	04637776	1			SEAL, Drive Gear Oil
3	04637849	1			PLUG, Fill
4	04713426	1			PLUG, Drain
5	03743314	1			CLIP, Magnet
6	03681601	1			MAGNET, Chip Collector
7	04637847	2			DOWEL,Cover Locating
8	04741461	1			CASE
9	04637784	1			PLATE, Mainshaft Rear
10	00181088	AR			SCREW, Bearing Retaining Plate
11	04637785	1			PLATE, Countershaft Rear Bearing Retaining
12	00556875	2			PLATE, P.T.O.
13	04637851	AR			SCREW
14	04637691	1			CUP, Countershaft Front Bearing
15	04637689	1			CAP, Countershaft Front Bearing
16	04637804	2			DOWEL, Rear Retainer
17					RETAINER, Rear
	04741558	1			w/52108001
	04741559	1			w/52108224
	04741560	1			w/52108225,53006845

RAM VAN/WAGON DAKOTA RAM PICKUP, RAM CAB AND CHASSIS (943)

SERIES	LINE	BODY	ENGINE	TRANSMISSION
NA = Not Available	N1 = MID SIZE PICK-UP (4x2)	51 = Wagon - 127" W.B.	NA = Not Available	NA = Not Available
	B1 = VANS AND WAGONS (4x2)	13 = Van - 127X" W.B.		
	B2 = VANS AND WAGONS (4x2)	12 = Van - 127" W.B.		
	B3 = VANS AND WAGONS (4x2)	11 = Van - 109" W.B.		
	R1 = (T300) CONVENTIONAL TRUCK (4x2)	51 = Wagon - 109" W.B.		
	R2 = (T300) CONVENTIONAL TRUCK (4x2)	52 = Wagon - 127X" W.B.		
	R3 = (T300) CONVENTIONAL TRUCK (4x2)	61 = BR - 118.7" W.B.		
	N5 = MID SIZE PICK-UP (4X4)	62 = BR - 134.7" W.B.		
	R6 = (T300) CONVENTIONAL TRUCK (4x4)	63 = BR - 138.7" W.B. (Cab & Chassis)		
	R7 = (T300) CONVENTIONAL TRUCK (4x4)	64 = BR - 162.7" W.B. (Cab & Chassis)		
	R8 = (T300) CONVENTIONAL TRUCK (4x4)	31 = BR - 138.7" W.B. (Club Cab)		

94342 210

AR = use ase required - = Non illustrated part

CASE 5 SPEED - 4500
Figure 210-210

210-210A

ITEM	PART NUMBER	QTY	BODY	MODEL	DESCRIPTION
------	-------------	-----	------	-------	-------------

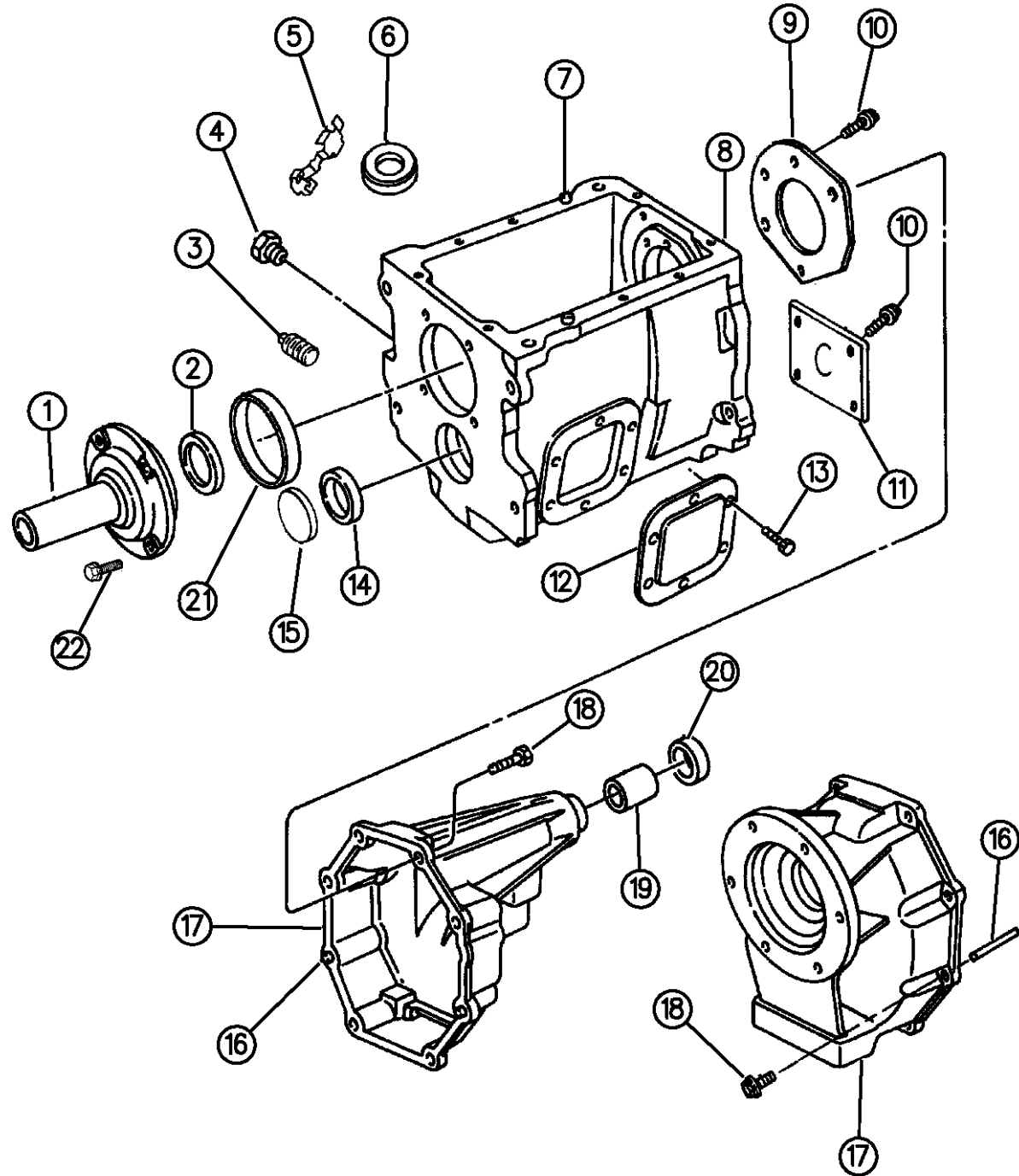

18	04637805	AR			SCREW, Rear Retainer
19	04637857	1			SEAL,Rear Output Spline
	04741641	1			w/52108224
20					SEAL, Oil
	04741119	1			w/52108001
	04741920	1			w/52108224
	04269956	1			w/52108225,53006845
21	04741544	1			CUP, Drive Bearing
22	04637777	4			SCREW, Retainer

94342 210

RAM VAN/WAGON DAKOTA RAM PICKUP, RAM CAB AND CHASSIS (943)

SERIES	LINE	BODY	ENGINE	TRANSMISSION
NA = Not Available	N1 = MID SIZE PICK-UP (4x2)	51 = Wagon - 127" W.B.	NA = Not Available	NA = Not Available
	B1 = VANS AND WAGONS (4x2)	13 = Van - 127X" W.B.		
	B2 = VANS AND WAGONS (4x2)	12 = Van - 127" W.B.		
	B3 = VANS AND WAGONS (4x2)	11 = Van - 109" W.B.		
	R1 = (T300) CONVENTIONAL TRUCK (4x2)	51 = Wagon - 109" W.B.		
	R2 = (T300) CONVENTIONAL TRUCK (4x2)	52 = Wagon - 127X" W.B.		
	R3 = (T300) CONVENTIONAL TRUCK (4x2)	61 = BR - 118.7" W.B.		
	N5 = MID SIZE PICK-UP (4X4)	62 = BR - 134.7" W.B.		
	R6 = (T300) CONVENTIONAL TRUCK (4x4)	63 = BR - 138.7" W.B. (Cab & Chassis)		
	R7 = (T300) CONVENTIONAL TRUCK (4x4)	64 = BR - 162.7" W.B. (Cab & Chassis)		
	R8 = (T300) CONVENTIONAL TRUCK (4x4)	31 = BR - 138.7" W.B. (Club Cab)		

AR = use ase required - = Non illustrated part

GEAR TRAIN 5 SPEED - 4500
Figure 210-410

210-410F

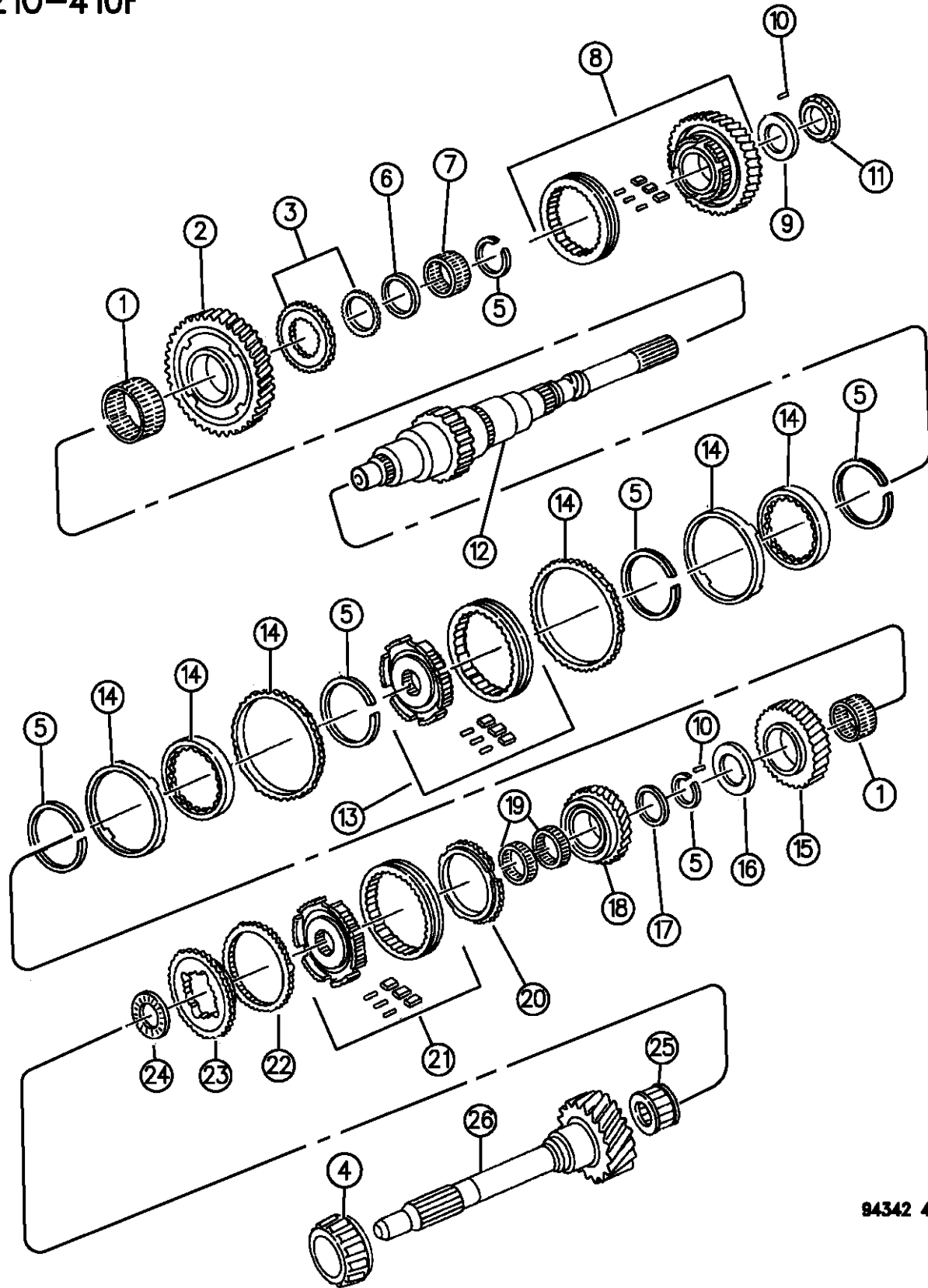

94342 410

ITEM	PART NUMBER	QTY	BODY	MODEL	DESCRIPTION
1	04637729	AR			BEARING
2	04637728	1			GEAR, 1st Speed
3	04723294	1			GEAR, Mainshaft Reverse Clutch
4	04723145	1			BEARING, Drive Gear
5					RING PACKAGE, Retaining
	04637715	1			Before 11-95
	05003056AA	1			After 11-95
6	04637762	1			SPACER, Reverse
7	04637761	1			BEARING, Reverse
8	04723003	1			SYNCHRONIZER, Reverse
9	04637763	1			WASHER, Reverse Gear Thrust
10	02952592	1			PIN, Thrust Washer Retaining
11	04637771	1			BEARING, Cone Mainshaft Rear
12					MAINSHAFT
	04741467	1			w/52108001
	04741469	1			w/53006845
	04741468	1			w/52108224
	04741472	1			w/52108225
13	04723007	1			SYNCHRONIZER , 1st and 2nd Gear
14	04637726	2			RING PACKAGE, Synchronizer 1st and 2nd Gear
15	04637730	1			GEAR, 2nd Speed
16	04637732	1			WASHER, 3rd Gear Thrust

RAM VAN/WAGON DAKOTA RAM PICKUP, RAM CAB AND CHASSIS (943)

SERIES	LINE	BODY	ENGINE	TRANSMISSION
NA = Not Available	N1 = MID SIZE PICK-UP (4x2)	51 = Wagon - 127" W.B.	NA = Not Available	NA = Not Available
	B1 = VANS AND WAGONS (4x2)	13 = Van - 127X" W.B.		
	B2 = VANS AND WAGONS (4x2)	12 = Van - 127" W.B.		
	B3 = VANS AND WAGONS (4x2)	11 = Van - 109" W.B.		
	R1 = (T300) CONVENTIONAL TRUCK (4x2)	51 = Wagon - 109" W.B.		
	R2 = (T300) CONVENTIONAL TRUCK (4x2)	52 = Wagon - 127X" W.B.		
	R3 = (T300) CONVENTIONAL TRUCK (4x2)	61 = BR - 118.7" W.B.		
	R4 = (T300) CONVENTIONAL TRUCK (4x2)	62 = BR - 134.7" W.B.		
	R5 = (T300) CONVENTIONAL TRUCK (4x2)	63 = BR - 138.7" W.B. (Cab & Chassis)		
	R6 = (T300) CONVENTIONAL TRUCK (4x2)	64 = BR - 162.7" W.B. (Cab & Chassis)		
	R7 = (T300) CONVENTIONAL TRUCK (4x2)	31 = BR - 138.7" W.B. (Club Cab)		
	R8 = (T300) CONVENTIONAL TRUCK (4x4)			

AR = use ase required - = Non illustrated part

GEAR TRAIN 5 SPEED - 4500
Figure 210-410

210-410F

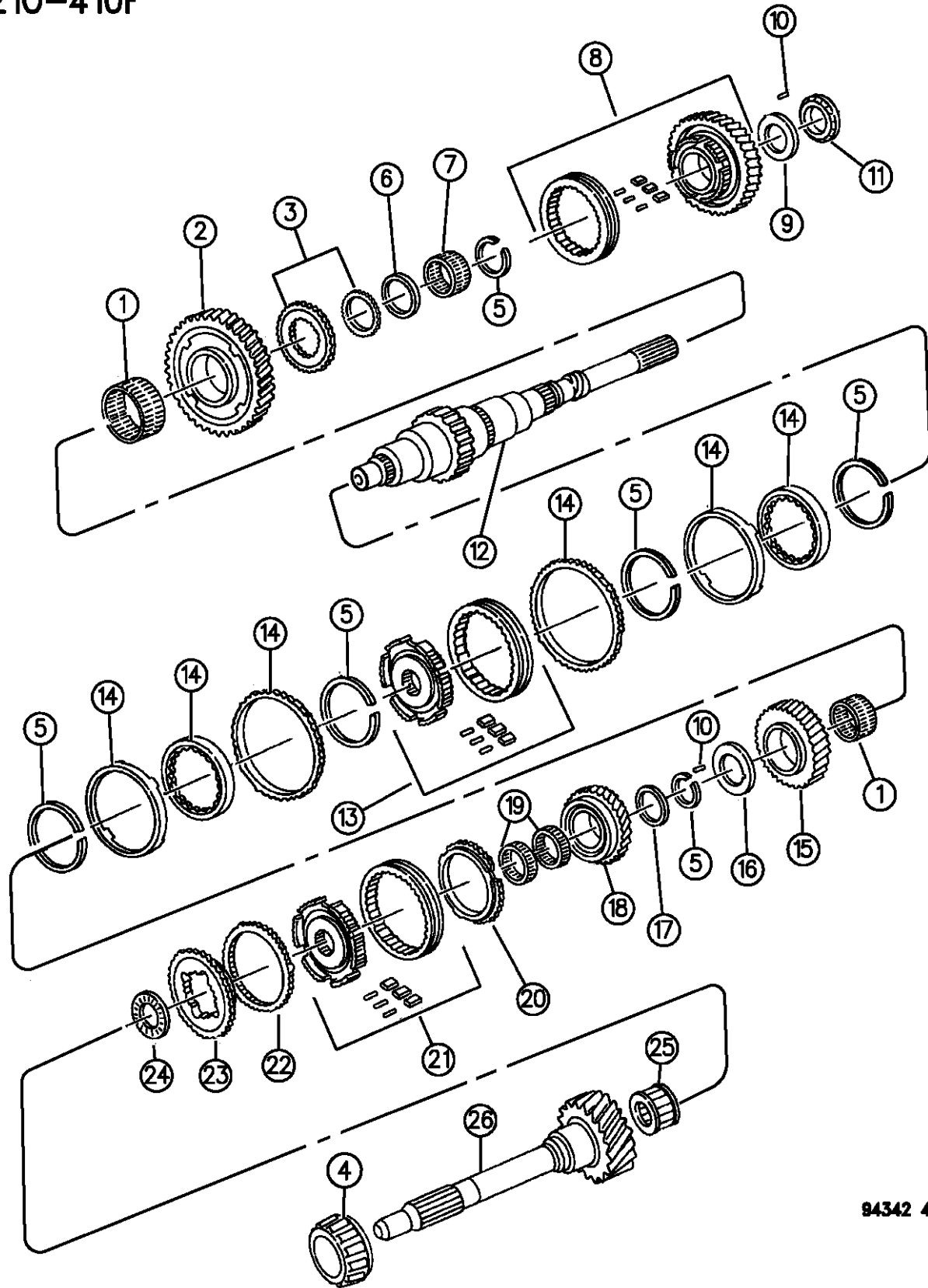

94342 410

ITEM	PART NUMBER	QTY	BODY	MODEL	DESCRIPTION
17	04637737	1			SPACER, Bearing
18	04773011	1			GEAR, 3rd Speed
19	04637736	2			BEARING
20	04637739	1			RING, Stop 3rd and 4th Synchronizer
21	04740824	1			SYNCHRONIZER PACKAGE, 3rd and 4th Gear
22	04637739	1			RING, Stop
23	04740821	1			GEAR, Drive Gear Clutch
	04773007	1			w/52108001,53006845
24	04637755	1			BEARING, Drive Gear Thrust
25	04637774	1			BEARING, Drive Gear Pilot
26					GEAR, Drive
	04741540				w/52108001,53006845
	04741541	1			w/52108224,52108225

RAM VAN/WAGON DAKOTA RAM PICKUP, RAM CAB AND CHASSIS (943)

SERIES	LINE	BODY	ENGINE	TRANSMISSION
NA = Not Available	N1 = MID SIZE PICK-UP (4x2)	51 = Wagon - 127" W.B.	NA = Not Available	NA = Not Available
	B1 = VANS AND WAGONS (4x2)	13 = Van - 127X" W.B.		
	B2 = VANS AND WAGONS (4x2)	12 = Van - 127" W.B.		
	B3 = VANS AND WAGONS (4x2)	11 = Van - 109" W.B.		
	R1 = (T300) CONVENTIONAL TRUCK (4x2)	51 = Wagon - 109" W.B.		
	R2 = (T300) CONVENTIONAL TRUCK (4x2)	52 = Wagon - 127X" W.B.		
	R3 = (T300) CONVENTIONAL TRUCK (4x2)	61 = BR - 118.7" W.B.		
	R4 = (T300) CONVENTIONAL TRUCK (4x2)	62 = BR - 134.7" W.B.		
	R5 = (T300) CONVENTIONAL TRUCK (4x2)	63 = BR - 138.7" W.B. (Cab & Chassis)		
	R6 = (T300) CONVENTIONAL TRUCK (4x2)	64 = BR - 162.7" W.B. (Cab & Chassis)		
	R7 = (T300) CONVENTIONAL TRUCK (4x2)	31 = BR - 138.7" W.B. (Club Cab)		
	R8 = (T300) CONVENTIONAL TRUCK (4x4)			
	R9 = (T300) CONVENTIONAL TRUCK (4x4)			
	R10 = (T300) CONVENTIONAL TRUCK (4x4)			
	R11 = (T300) CONVENTIONAL TRUCK (4x4)			
	R12 = (T300) CONVENTIONAL TRUCK (4x4)			
	R13 = (T300) CONVENTIONAL TRUCK (4x4)			
	R14 = (T300) CONVENTIONAL TRUCK (4x4)			
	R15 = (T300) CONVENTIONAL TRUCK (4x4)			
	R16 = (T300) CONVENTIONAL TRUCK (4x4)			
	R17 = (T300) CONVENTIONAL TRUCK (4x4)			
	R18 = (T300) CONVENTIONAL TRUCK (4x4)			
	R19 = (T300) CONVENTIONAL TRUCK (4x4)			
	R20 = (T300) CONVENTIONAL TRUCK (4x4)			
	R21 = (T300) CONVENTIONAL TRUCK (4x4)			
	R22 = (T300) CONVENTIONAL TRUCK (4x4)			
	R23 = (T300) CONVENTIONAL TRUCK (4x4)			
	R24 = (T300) CONVENTIONAL TRUCK (4x4)			
	R25 = (T300) CONVENTIONAL TRUCK (4x4)			
	R26 = (T300) CONVENTIONAL TRUCK (4x4)			

AR = use ase required - = Non illustrated part

GEAR TRAIN 5 SPEED - 4500
Figure 210-420

210-420A

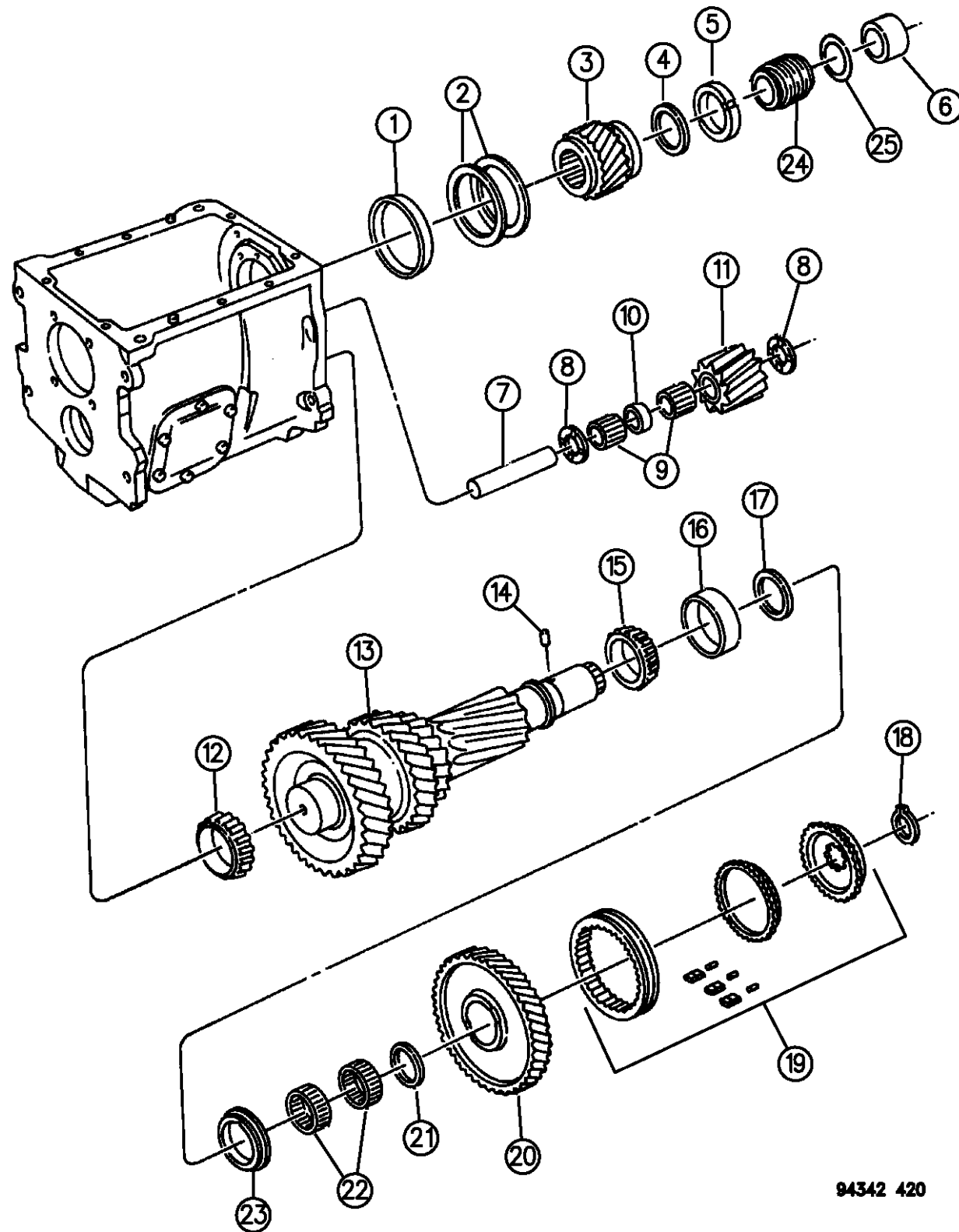

94342 420

ITEM	PART NUMBER	QTY	BODY	MODEL	DESCRIPTION
1	04637782	1			CUP, Bearing
2	04637783	1			SHIM PACKAGE, Rear Main Shaft Bearing
3					GEAR, Mainshaft Overdrive
	04637798	1			w/52108001, 53006845
	04741551	1			w/52108224, 52108225
4					WASHER, Disc Spring
	04637801	1			w/52108001,53006845
	04741552	1			w/52108224,52108225
5					NUT, Overdrive Gear Retaining
	04637802	1			w/52108001,53006845
	04741553	1			w/52108224,52108225
6	04637857	1			SEAL, Rear Output Spline
	04741641	1			w/52108224
7	04637699	1			SHAFT, Reverse Idler
8	04637698	2			WASHER, Reverse Idler Thurst
9	04637695	2			BEARING, Reverse Idler Gear
10	04637696	1			SPACER, Idler Bearing
11	04637693	1			GEAR, Reverse Idler
12	04637705	1			BEARING, Countershaft Front
13					COUNTERSHAFT
	04637700	1			Before 11-95
	04856072	1			After 11-95

RAM VAN/WAGON DAKOTA RAM PICKUP, RAM CAB AND CHASSIS (943)

SERIES	LINE	BODY	ENGINE	TRANSMISSION
NA = Not Available	N1 = MID SIZE PICK-UP (4x2)	51 = Wagon - 127" W.B.	NA = Not Available	NA = Not Available
	B1 = VANS AND WAGONS (4x2)	13 = Van - 127X" W.B.		
	B2 = VANS AND WAGONS (4x2)	12 = Van - 127" W.B.		
	B3 = VANS AND WAGONS (4x2)	11 = Van - 109" W.B.		
	R1 = (T300) CONVENTIONAL TRUCK (4x2)	51 = Wagon - 109" W.B.		
	R2 = (T300) CONVENTIONAL TRUCK (4x2)	52 = Wagon - 127X" W.B.		
	R3 = (T300) CONVENTIONAL TRUCK (4x2)	61 = BR - 118.7" W.B.		
	N5 = MID SIZE PICK-UP (4X4)	62 = BR - 134.7" W.B.		
	R6 = (T300) CONVENTIONAL TRUCK (4x4)	63 = BR - 138.7" W.B. (Cab & Chassis)		
	R7 = (T300) CONVENTIONAL TRUCK (4x4)	64 = BR - 162.7" W.B. (Cab & Chassis)		
	R8 = (T300) CONVENTIONAL TRUCK (4x4)	31 = BR - 138.7" W.B. (Club Cab)		

AR = use ase required - = Non illustrated part

GEAR TRAIN 5 SPEED - 4500
Figure 210-420

210-420A

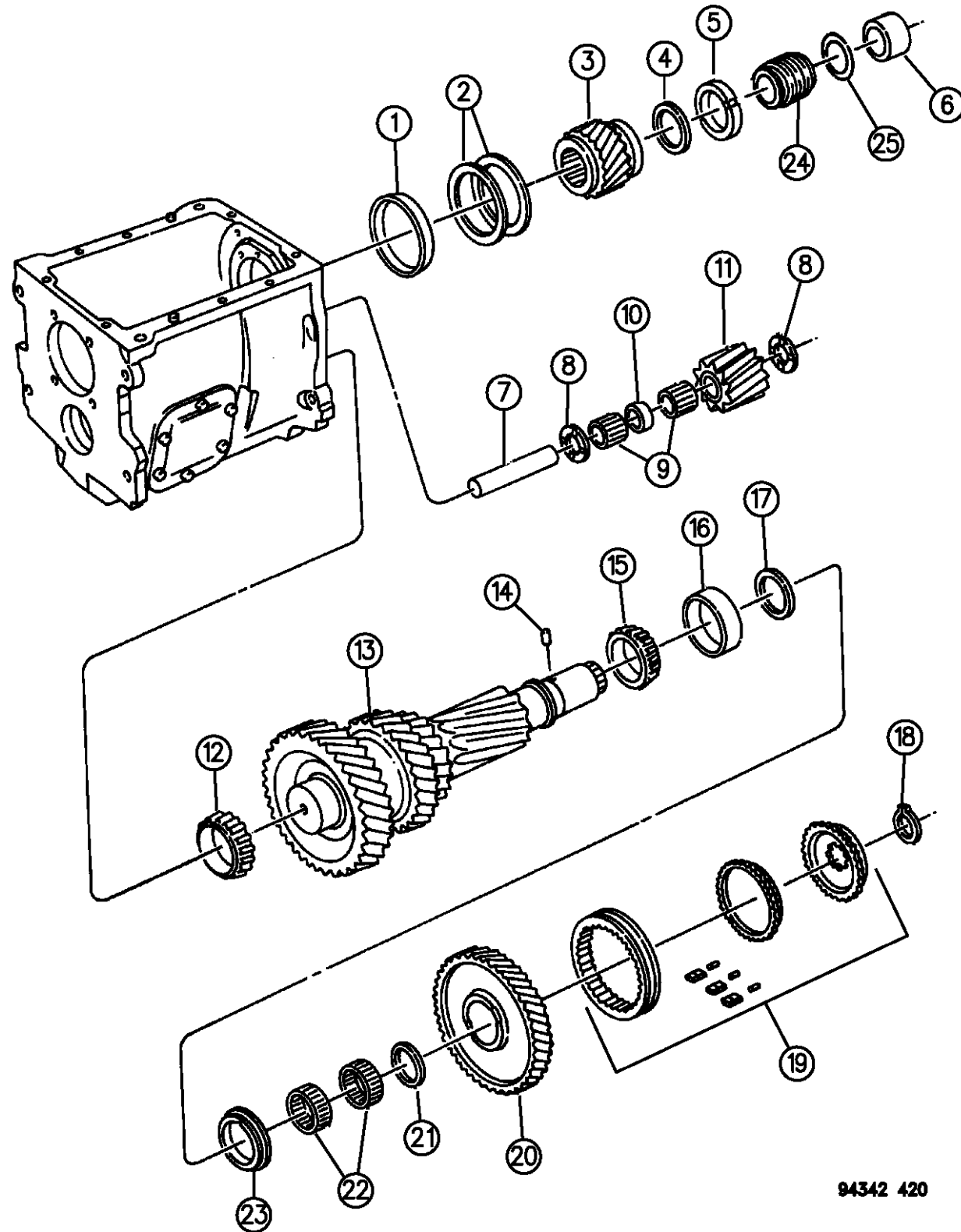

94342 420

ITEM	PART NUMBER	QTY	BODY	MODEL	DESCRIPTION
14	02952592	1			PIN, Countershaft
15	04637708	1			BEARING, Countershaft Rear
16	04637707	1			CUP, Countershaft Bearing Rear
17	04637780	1			SHIM PACKAGE, Countershaft Rear Bearing
18					RING PACKAGE, Retaining
	04637715	1			Before 11-95
	05003056AA	1			After 11-95
19	04864974	1			SYNCHRONIZER, Overdrive
20	04637786	1			GEAR, Countershaft Overdrive
21	04637788	1			SPACER
22	04637787	2			BEARING, Overdrive Gear
23	04637778	1			WASHER, Countershaft Thrust
24	04762963	1			GEAR, Speedometer
25	04741557	1			RING, Speedometer Retaining w/52108224

RAM VAN/WAGON DAKOTA RAM PICKUP, RAM CAB AND CHASSIS (943)

SERIES	LINE	BODY	ENGINE	TRANSMISSION
NA = Not Available	N1 = MID SIZE PICK-UP (4x2)	51 = Wagon - 127" W.B.	NA = Not Available	NA = Not Available
	B1 = VANS AND WAGONS (4x2)	13 = Van - 127X" W.B.		
	B2 = VANS AND WAGONS (4x2)	12 = Van - 127" W.B.		
	B3 = VANS AND WAGONS (4x2)	11 = Van - 109" W.B.		
	R1 = (T300) CONVENTIONAL TRUCK (4x2)	51 = Wagon - 109" W.B.		
	R2 = (T300) CONVENTIONAL TRUCK (4x2)	52 = Wagon - 127X" W.B.		
	R3 = (T300) CONVENTIONAL TRUCK (4x2)	61 = BR - 118.7" W.B.		
	R4 = (T300) CONVENTIONAL TRUCK (4x2)	62 = BR - 134.7" W.B.		
	R5 = (T300) CONVENTIONAL TRUCK (4x2)	63 = BR - 138.7" W.B. (Cab & Chassis)		
	R6 = (T300) CONVENTIONAL TRUCK (4x2)	64 = BR - 162.7" W.B. (Cab & Chassis)		
	R7 = (T300) CONVENTIONAL TRUCK (4x2)	31 = BR - 138.7" W.B. (Club Cab)		
	R8 = (T300) CONVENTIONAL TRUCK (4x4)			

AR = use ase required - = Non illustrated part

FORK AND CONTROL
Figure 210-910

210-910

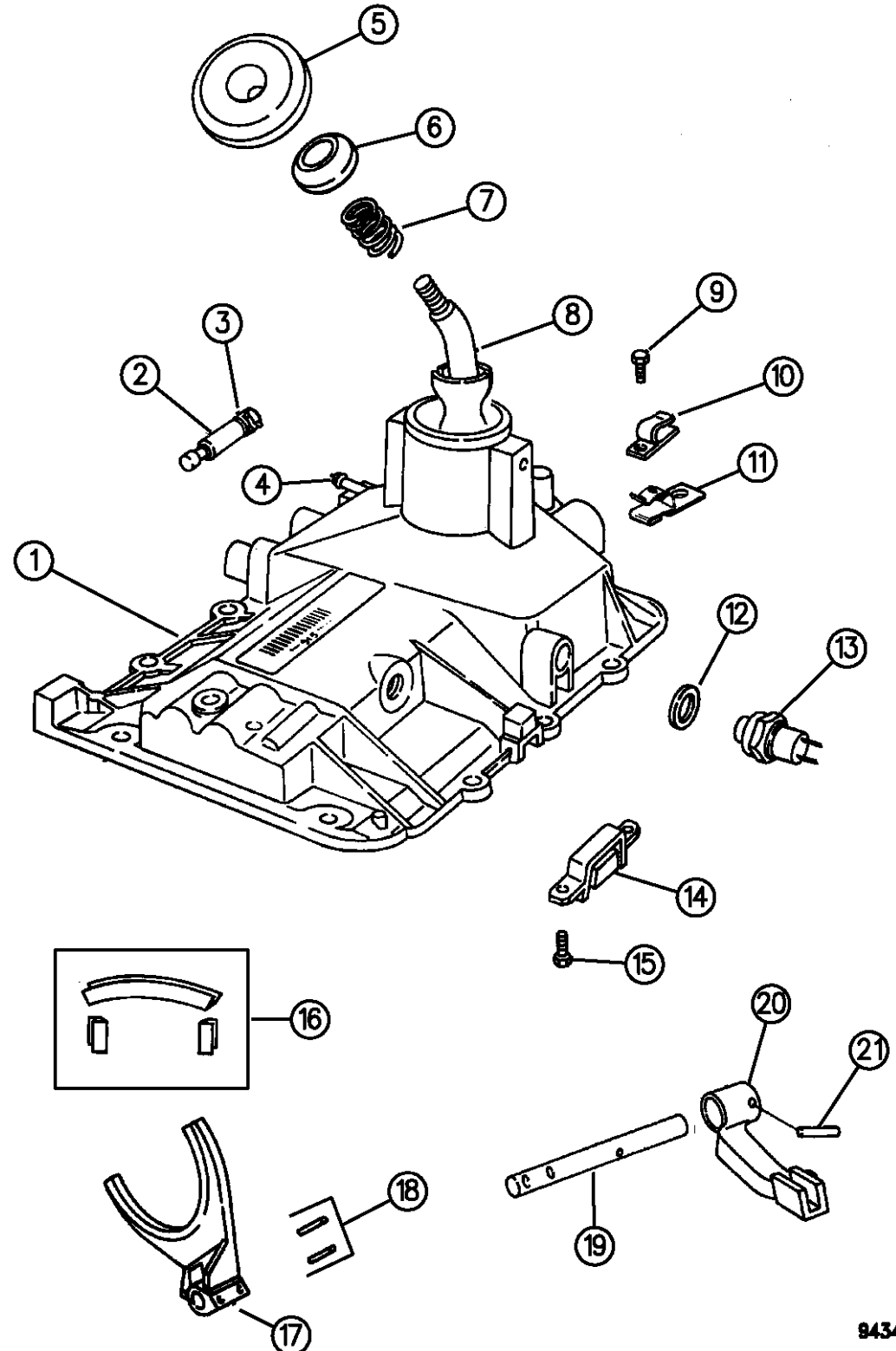

ITEM	PART NUMBER	QTY	BODY	MODEL	DESCRIPTION
1	04741561	1			COVER
2	04741660	1			VENT and HOSE
3	04638633	1			CLIP
4	04638632	1			VENT
5	04638736	1			BOOT, Tower Cover
6	04741364	1			CAP
7	04741363	1			SPRING
8	04741631	1			LEVER
9	00181088	10			SCREW
10	52118181	4			CLIP
11	06016203	1			CLIP, w/53006845,52108225
12	01302807	1			GASKET
13	56007270	1			SWITCH
14	04637897	1			INHIBITOR, Reverse
15	04637844	2			SCREW
16	04637834	1			PAD PACKAGE, Fork
17	04773178	1			FORK, Overdrive
18	01664355	2			PIN
19	04740888	1			RAIL, Overdrive Lug and Fork
20	04637692	1			LUG, Overdrive
21	04741362	1			PIN

RAM VAN/WAGON DAKOTA RAM PICKUP, RAM CAB AND CHASSIS (943)

SERIES	LINE	BODY	ENGINE	TRANSMISSION
NA = Not Available	N1 = MID SIZE PICK-UP (4x2)	51 = Wagon - 127" W.B.	NA = Not Available	NA = Not Available
	B1 = VANS AND WAGONS (4x2)	13 = Van - 127X" W.B.		
	B2 = VANS AND WAGONS (4x2)	12 = Van - 127" W.B.		
	B3 = VANS AND WAGONS (4x2)	11 = Van - 109" W.B.		
	R1 = (T300) CONVENTIONAL TRUCK (4x2)	51 = Wagon - 109" W.B.		
	R2 = (T300) CONVENTIONAL TRUCK (4x2)	52 = Wagon - 127X" W.B.		
	R3 = (T300) CONVENTIONAL TRUCK (4x2)	61 = BR - 118.7" W.B.		
	R4 = (T300) CONVENTIONAL TRUCK (4x2)	62 = BR - 134.7" W.B.		
	R5 = (T300) CONVENTIONAL TRUCK (4x2)	63 = BR - 138.7" W.B. (Cab & Chassis)		
	R6 = (T300) CONVENTIONAL TRUCK (4x2)	64 = BR - 162.7" W.B. (Cab & Chassis)		
	R7 = (T300) CONVENTIONAL TRUCK (4x2)	31 = BR - 138.7" W.B. (Club Cab)		
	R8 = (T300) CONVENTIONAL TRUCK (4x4)			

94342 910

AR = use ase required - = Non illustrated part

GEAR SHIFT CONTROLS
Figure 210-1210

210-1210A

ITEM	PART NUMBER	QTY	BODY	MODEL	DESCRIPTION
1	04446961	1			KNOB and RETAINER, Gear Shift Lever
2	06501635	1			NUT, Gear Shift Control Selector Lever
3	04446921	1			INSERT, Shift Pattern
	52078595	1			w/4500 HD Diesel
4	53008996	1			BOOT ASSEMBLY, Gearshift Lever Lower
5	53008998	1			BOOT, Gearshift Lever Upper
6	52078666	1			LEVER, Gearshift Selector

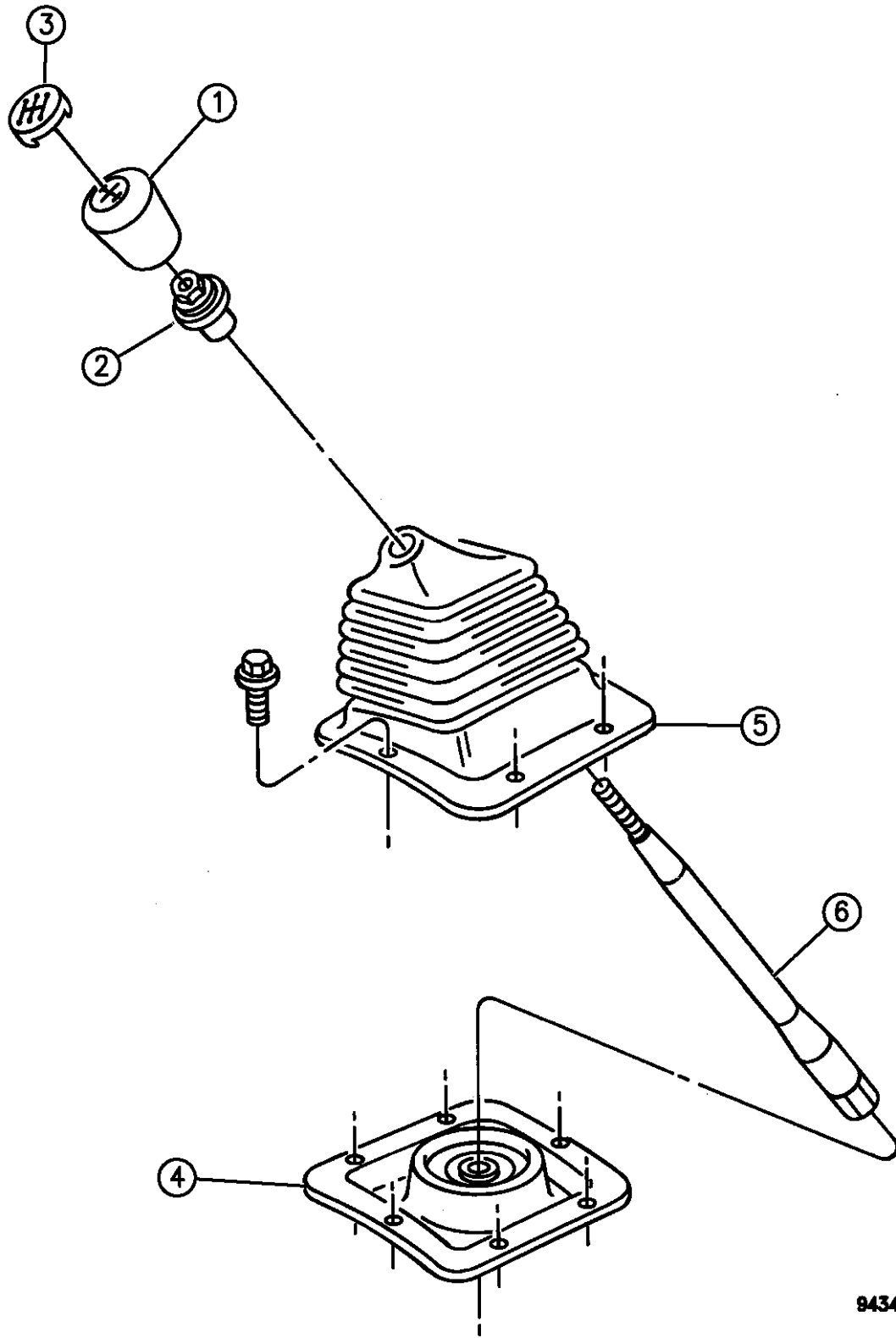

94342 1210A

RAM VAN/WAGON DAKOTA RAM PICKUP, RAM CAB AND CHASSIS (943)

SERIES	LINE	BODY	ENGINE	TRANSMISSION
NA = Not Available	N1 = MID SIZE PICK-UP (4x2)	51 = Wagon - 127" W.B.	NA = Not Available	NA = Not Available
	B1 = VANS AND WAGONS (4x2)	13 = Van - 127X" W.B.		
	B2 = VANS AND WAGONS (4x2)	12 = Van - 127" W.B.		
	B3 = VANS AND WAGONS (4x2)	11 = Van - 109" W.B.		
	R1 = (T300) CONVENTIONAL TRUCK (4x2)	51 = Wagon - 109" W.B.		
	R2 = (T300) CONVENTIONAL TRUCK (4x2)	52 = Wagon - 127X" W.B.		
	R3 = (T300) CONVENTIONAL TRUCK (4x2)	61 = BR - 118.7" W.B.		
	R4 = (T300) CONVENTIONAL TRUCK (4x2)	62 = BR - 134.7" W.B.		
	R5 = (T300) CONVENTIONAL TRUCK (4x2)	63 = BR - 138.7" W.B. (Cab & Chassis)		
	R6 = (T300) CONVENTIONAL TRUCK (4x2)	64 = BR - 162.7" W.B. (Cab & Chassis)		
	R7 = (T300) CONVENTIONAL TRUCK (4x2)	31 = BR - 138.7" W.B. (Club Cab)		
	R8 = (T300) CONVENTIONAL TRUCK (4x4)			

AR = use ase required - = Non illustrated part

GROUP-21R TRANSFER CASE (MODEL 231)

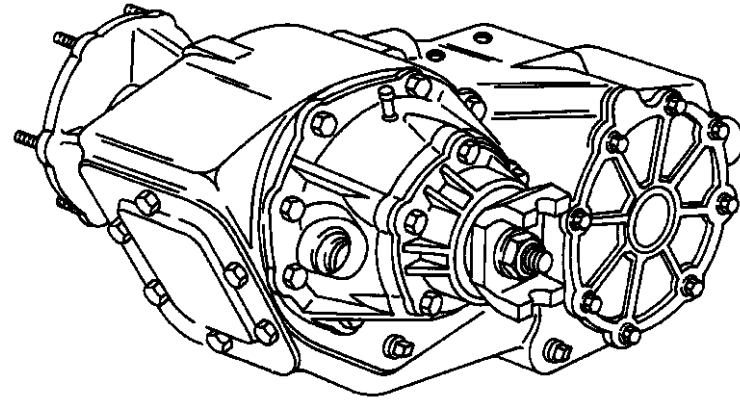

Group - 21R TRANSFER CASE MODEL 231

Illustration Title

Group-Fig. No.

TRANSFER CASE ASSEMBLY

TRANSFER CASE ASSEMBLY Fig. 21R - 110

CASE AND RELATED PARTS

CASE AND RELATED PARTS Fig. 21R - 210

GEAR TRAIN

GEAR TRAIN Fig. 21R - 410



FORK AND RAILS

FORKS, RAILS, MISCELLANEOUS PARTS Fig. 21R - 910

GEAR SHIFT CONTROLS

CONTROLS, TRANSFER CASE R-TRUCK Fig. 21R - 1210

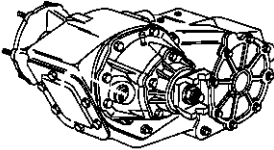
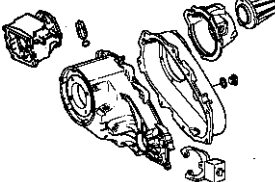
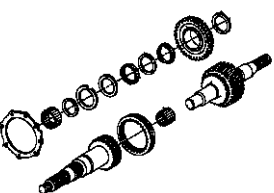
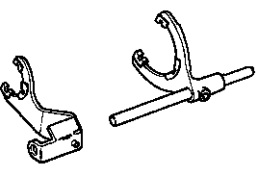
CONTROLS AND MOUNTING, TRANSFER CASE N-TRUCK Fig. 21R - 1220

<p>21R-100 TRANSFER CASE ASSY</p> 	<p>21R-200 CASE & RELATED PARTS</p> 	<p>21R-400 GEAR TRAIN</p> 	<p>21R-900 FORK & RAILS</p> 
<p>21R-1200 GEAR SHIHT CONTROLS</p> 	<p>SPEEDO GEAR & PINION SEE GROUP-21-P PINIONS</p>		

TRANSFER CASE ASSEMBLY
Figure 21R-110

21R-110

ITEM	PART NUMBER	QTY	BODY	MODEL	DESCRIPTION
1					TRANSFER CASE ASSEMBLY, Complete (W/Tag)
					3.9L Engine
	52098023	1	N		1994
	52098542	1	N		1995
	52098497	1	N		1996, Before 12/11/95
	52105094	1	N		1996, After 12/11/95
					5.2L Engine
	52098024	1	N		1994
	52098543	1	N		1995
	52098498	1	N		1996, Before 12/11/95
	52105095	1	N		1996, After 12/11/95
					5.2,5.9L Engine
	52098314	1	R		1994
	52098502	1	R		1995
	52098357	1	R		1996

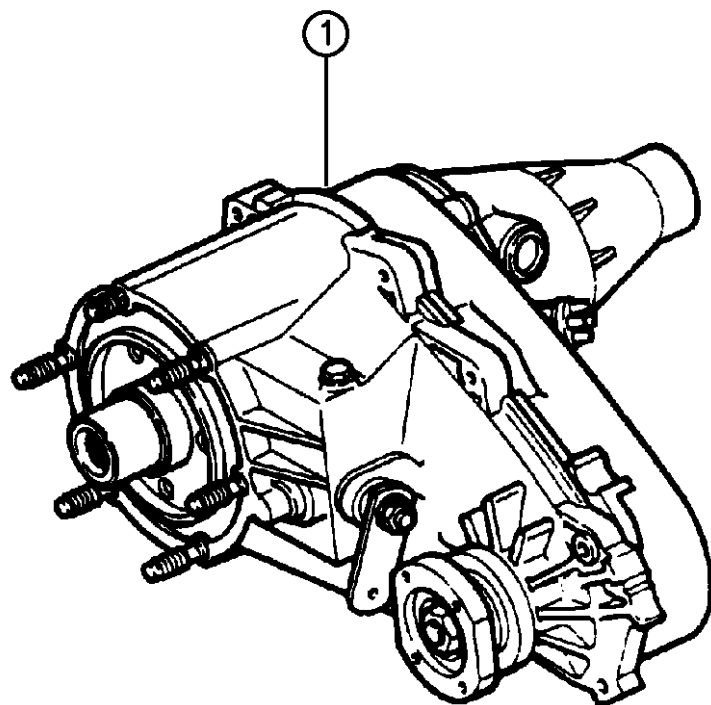

RAM VAN/WAGON DAKOTA RAM PICKUP, RAM CAB AND CHASSIS (943)

SERIES	LINE	BODY	ENGINE	TRANSMISSION
NA = Not Available	N1 = MID SIZE PICK-UP (4x2)	51 = Wagon - 127" W.B.	NA = Not Available	NA = Not Available
	B1 = VANS AND WAGONS (4x2)	13 = Van - 127X" W.B.		
	B2 = VANS AND WAGONS (4x2)	12 = Van - 127" W.B.		
	B3 = VANS AND WAGONS (4x2)	11 = Van - 109" W.B.		
	R1 = (T300) CONVENTIONAL TRUCK (4x2)	51 = Wagon - 109" W.B.		
	R2 = (T300) CONVENTIONAL TRUCK (4x2)	52 = Wagon - 127X" W.B.		
	R3 = (T300) CONVENTIONAL TRUCK (4x2)	61 = BR - 118.7" W.B.		
	R5 = MID SIZE PICK-UP (4X4)	62 = BR - 134.7" W.B.		
	R6 = (T300) CONVENTIONAL TRUCK (4x4)	63 = BR - 138.7" W.B. (Cab & Chassis)		
	R7 = (T300) CONVENTIONAL TRUCK (4x4)	64 = BR - 162.7" W.B. (Cab & Chassis)		
	R8 = (T300) CONVENTIONAL TRUCK (4x4)	31 = BR - 138.7" W.B. (Club Cab)		

94343 110

AR = use ase required - = Non illustrated part

**CASE AND RELATED PARTS
Figure 21R-210**

21R-210A

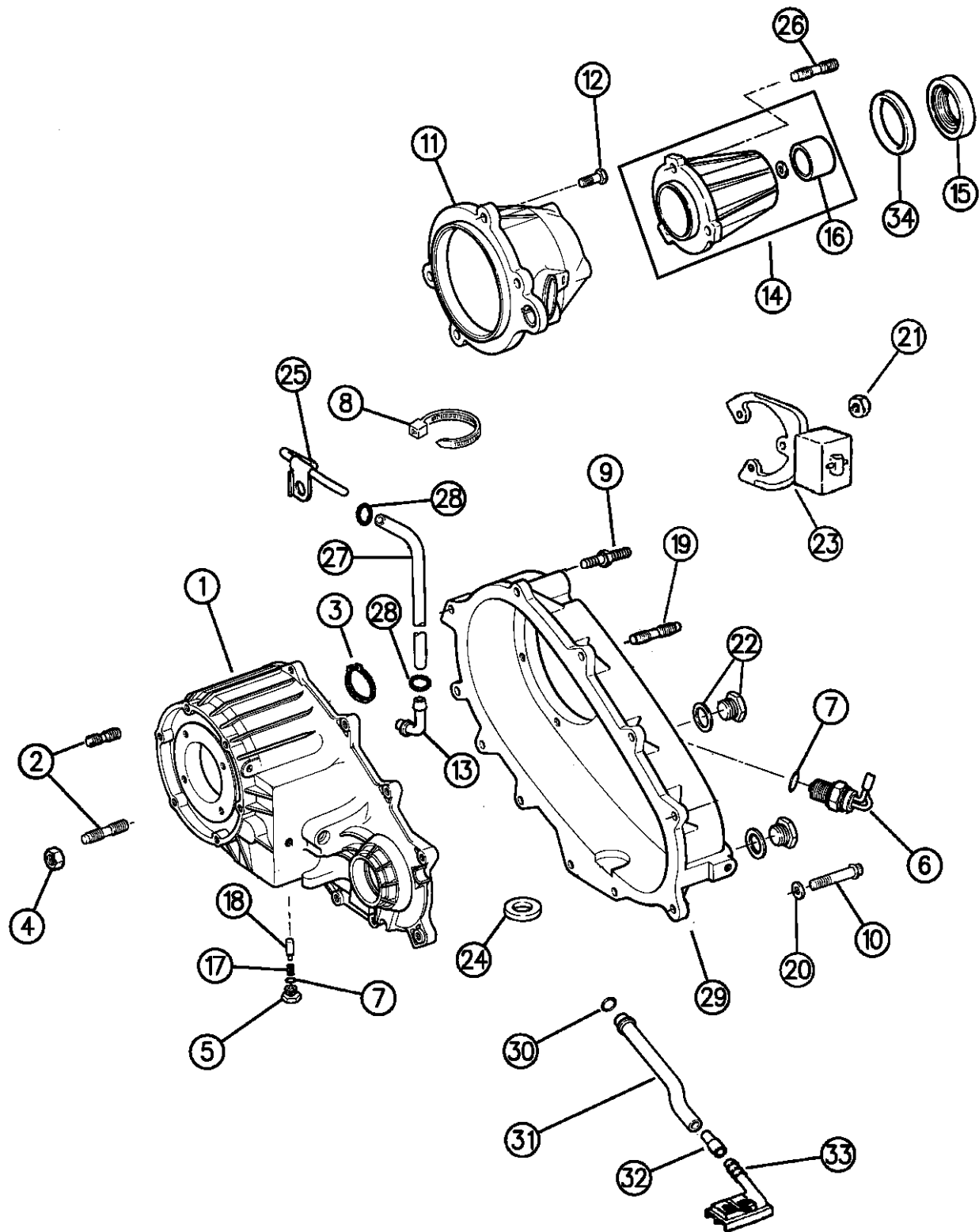

94343 210

ITEM	PART NUMBER	QTY	BODY	MODEL	DESCRIPTION
1	53008214	1			CASE ASSEMBLY, Front, (Includes Annulus Gear and Retention Ring)
	04796949	1			w/52098502,52098542,52098543,52098497,52098498,52098357,52098497,5
	04798111	1			w/52105094,52105095
2					STUD, Front Case
	04746253	6	R		
	04505365	6	N		(M10x1.54x36mm)
	06501289	6			(M10x1.5x61.4mm) Double Ended Hex With Lock Patch
3	04219065	1			RING, Annulus Retaining
4	06033172	6			NUT, Front Case
5	53008216	1			SCREW, Shift Detent
6					SWITCH
	J8134473	1			w/52098023,52098024,52098542,52098543,52098497,52098498
	53001101	1			w/52098314,52098502,52098357
7	04338956	2			O-RING, Seal
8	60157567	AR			STRAP
9	04210617	5			BOLT, Rear Case
10	04210614	2			BOLT, Case Dowel
11					RETAINER, Rear
	04741243	1			w/52098023,52098024,52098542,52098543,52098497,52098498
	04746266	1			w/52098314,52098502,52098357
12	06500318	5			BOLT, Hex Flanged Head, Rear Retainer
13	04796910	1			Vent, Air Breather

RAM VAN/WAGON DAKOTA RAM PICKUP, RAM CAB AND CHASSIS (943)

SERIES	LINE	BODY	ENGINE	TRANSMISSION
NA = Not Available	N1 = MID SIZE PICK-UP (4x2)	51 = Wagon - 127" W.B.	NA = Not Available	NA = Not Available
	B1 = VANS AND WAGONS (4x2)	13 = Van - 127X" W.B.		
	B2 = VANS AND WAGONS (4x2)	12 = Van - 127" W.B.		
	B3 = VANS AND WAGONS (4x2)	11 = Van - 109" W.B.		
	R1 = (T300) CONVENTIONAL TRUCK (4x2)	51 = Wagon - 109" W.B.		
	R2 = (T300) CONVENTIONAL TRUCK (4x2)	52 = Wagon - 127X" W.B.		
	R3 = (T300) CONVENTIONAL TRUCK (4x2)	61 = BR - 118.7" W.B.		
	N5 = MID SIZE PICK-UP (4X4)	62 = BR - 134.7" W.B.		
	R6 = (T300) CONVENTIONAL TRUCK (4x4)	63 = BR - 138.7" W.B. (Cab & Chassis)		
	R7 = (T300) CONVENTIONAL TRUCK (4x4)	64 = BR - 162.7" W.B. (Cab & Chassis)		
	R8 = (T300) CONVENTIONAL TRUCK (4x4)	31 = BR - 138.7" W.B. (Club Cab)		

AR = use ase required - = Non illustrated part

CASE AND RELATED PARTS
Figure 21R-210

21R-210A

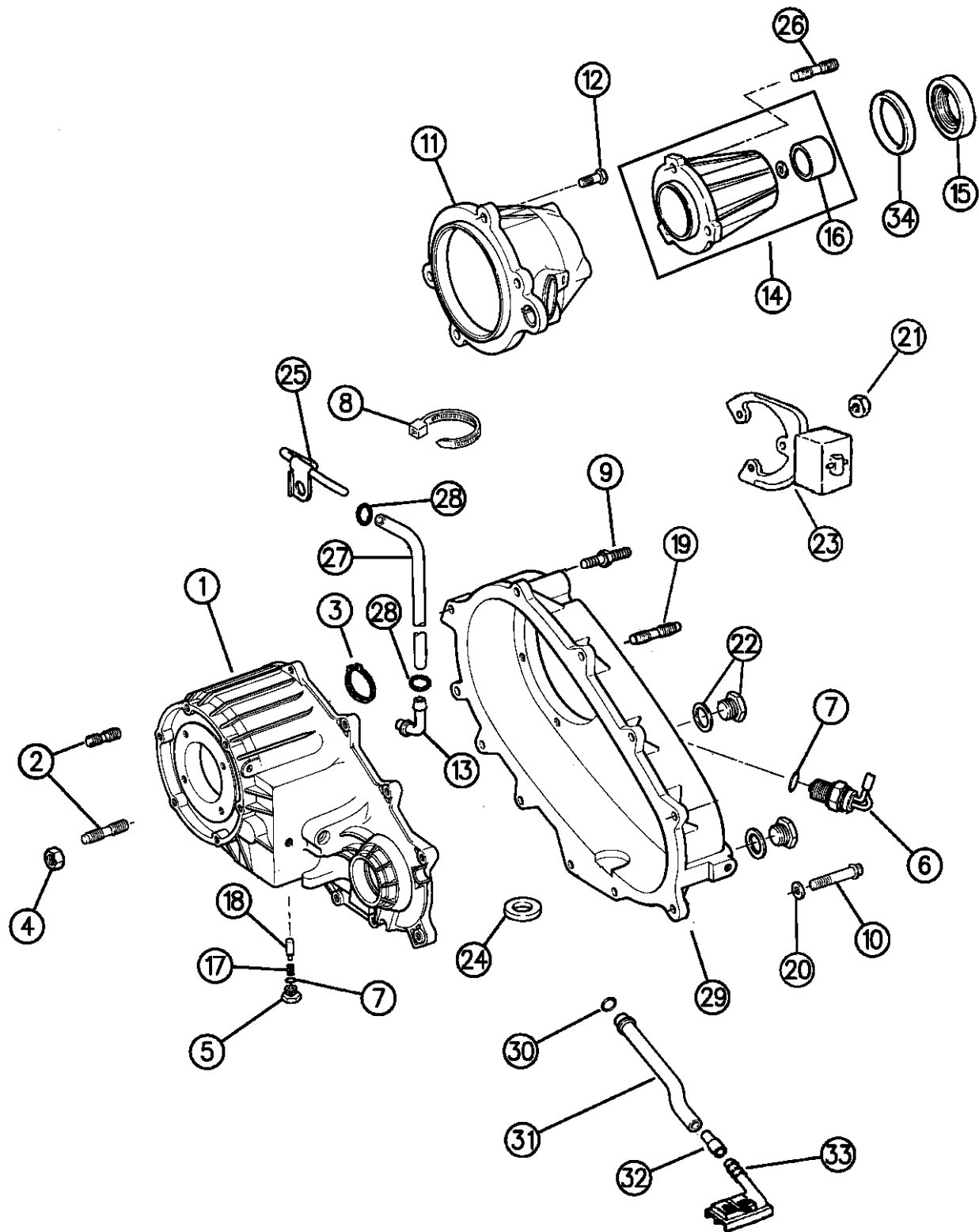

94343 210

ITEM	PART NUMBER	QTY	BODY	MODEL	DESCRIPTION
14	04338953	1			EXTENSION, Case Rear Housing w/52098023,52098024,52098542,52098543,52098497,52098498
	04746150	1			w/52098314,52098502,52098357
15	04058047	1			OIL SEAL, Outer, Rear Extension w/52098023,52098024,52098542,52098543,52098497,52098498
	04746258	1			w/52098314,52098502,52098357
16	02801726	1			BUSHING, Rear Extension w/52098023,52098024,52098542,52098543,52098497,52098498
17	04638497	1	N		SPRING, Shift Detent
	04798257	1	R		
18	53008217	1			PLUNGER, Shift Detent
19	06501289	1			STUD
20	04210983	2			WASHER, Alignment Dowel
21	06502337	3			NUT, Transfer Case Damper
22	04210616	2			PLUG, Drain, With Washer
23	52097537	1			DAMPER, Transfer Case, w/Auto Trans.
24	03681601	1			MAGNET
25	52097541	1			TUBE & CLIP
26	04720708	3			STUD, Extension
27	04443176	AR			HOSE, 1' Bulk
28	J4006047	2			CLAMP

RAM VAN/WAGON DAKOTA RAM PICKUP, RAM CAB AND CHASSIS (943)

SERIES	LINE	BODY	ENGINE	TRANSMISSION
NA = Not Available	N1 = MID SIZE PICK-UP (4x2)	51 = Wagon - 127" W.B.	NA = Not Available	NA = Not Available
	B1 = VANS AND WAGONS (4x2)	13 = Van - 127X" W.B.		
	B2 = VANS AND WAGONS (4x2)	12 = Van - 127" W.B.		
	B3 = VANS AND WAGONS (4x2)	11 = Van - 109" W.B.		
	R1 = (T300) CONVENTIONAL TRUCK (4x2)	51 = Wagon - 109" W.B.		
	R2 = (T300) CONVENTIONAL TRUCK (4x2)	52 = Wagon - 127X" W.B.		
	R3 = (T300) CONVENTIONAL TRUCK (4x2)	61 = BR - 118.7" W.B.		
	N5 = MID SIZE PICK-UP (4X4)	62 = BR - 134.7" W.B.		
	R6 = (T300) CONVENTIONAL TRUCK (4x4)	63 = BR - 138.7" W.B. (Cab & Chassis)		
	R7 = (T300) CONVENTIONAL TRUCK (4x4)	64 = BR - 162.7" W.B. (Cab & Chassis)		
	R8 = (T300) CONVENTIONAL TRUCK (4x4)	31 = BR - 138.7" W.B. (Club Cab)		

AR = use ase required - = Non illustrated part

CASE AND RELATED PARTS
Figure 21R-210

21R-210A

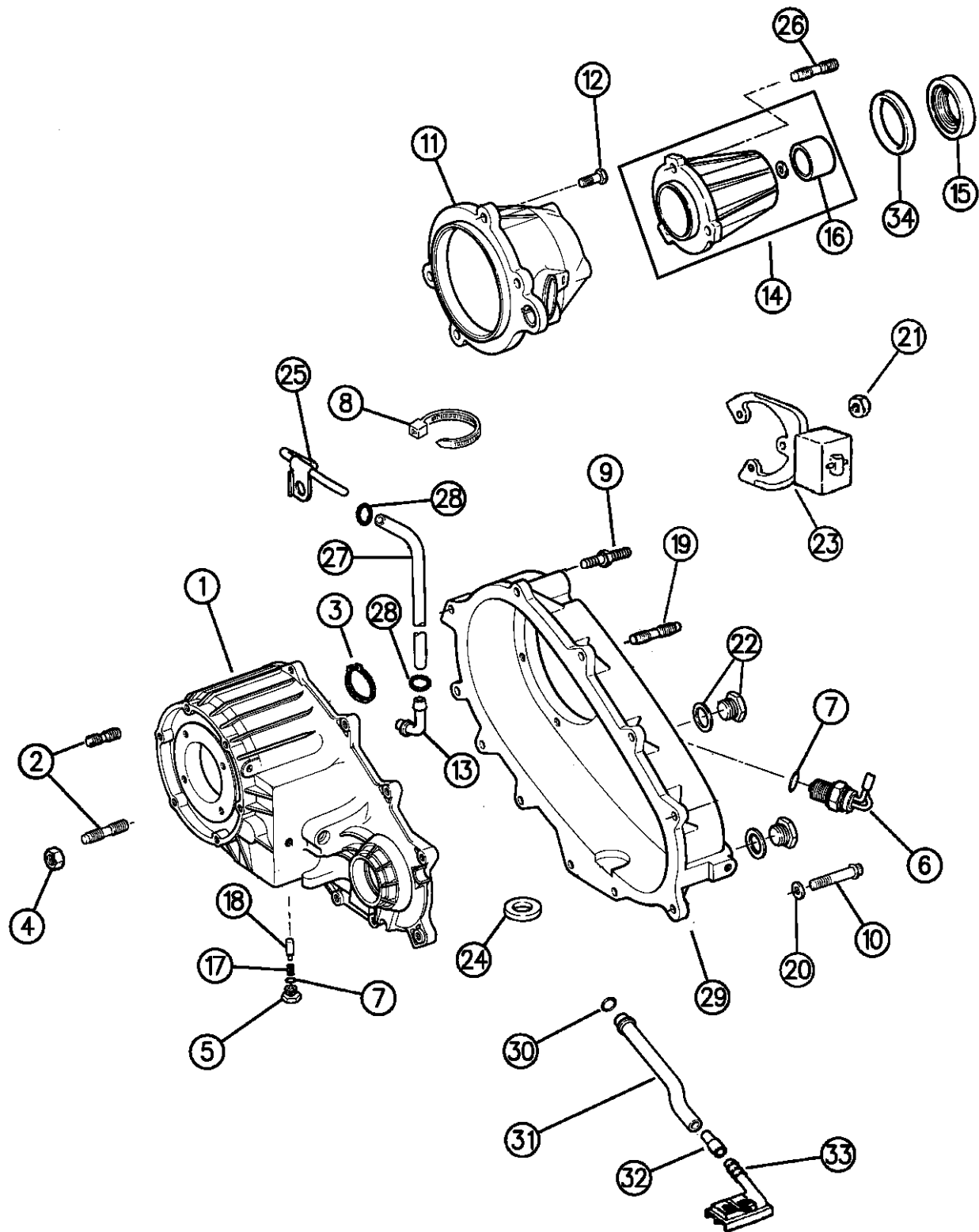

ITEM	PART NUMBER	QTY	BODY	MODEL	DESCRIPTION
29	04741242	1			CASE, Rear Half
30	04338942	1			O-RING, Oil Pick-up Tube
31	04338941	1			TUBE, Oil Pick-up
32	04338944	1			CONNECTOR
33	04338943	1			SCREEN, Oil Pick-up
34	04713204	1			OIL SEAL, Inner, Rear Extension

94343 210

RAM VAN/WAGON DAKOTA RAM PICKUP, RAM CAB AND CHASSIS (943)

SERIES	LINE	BODY	ENGINE	TRANSMISSION
NA = Not Available	N1 = MID SIZE PICK-UP (4x2)	51 = Wagon - 127" W.B.	NA = Not Available	NA = Not Available
	B1 = VANS AND WAGONS (4x2)	13 = Van - 127X" W.B.		
	B2 = VANS AND WAGONS (4x2)	12 = Van - 127" W.B.		
	B3 = VANS AND WAGONS (4x2)	11 = Van - 109" W.B.		
	R1 = (T300) CONVENTIONAL TRUCK (4x2)	51 = Wagon - 109" W.B.		
	R2 = (T300) CONVENTIONAL TRUCK (4x2)	52 = Wagon - 127X" W.B.		
	R3 = (T300) CONVENTIONAL TRUCK (4x2)	61 = BR - 118.7" W.B.		
	N5 = MID SIZE PICK-UP (4X4)	62 = BR - 134.7" W.B.		
	R6 = (T300) CONVENTIONAL TRUCK (4x4)	63 = BR - 138.7" W.B. (Cab & Chassis)		
	R7 = (T300) CONVENTIONAL TRUCK (4x4)	64 = BR - 162.7" W.B. (Cab & Chassis)		
	R8 = (T300) CONVENTIONAL TRUCK (4x4)	31 = BR - 138.7" W.B. (Club Cab)		

AR = use ase required - = Non illustrated part

**GEAR TRAIN
Figure 21R-410**

21R-410E

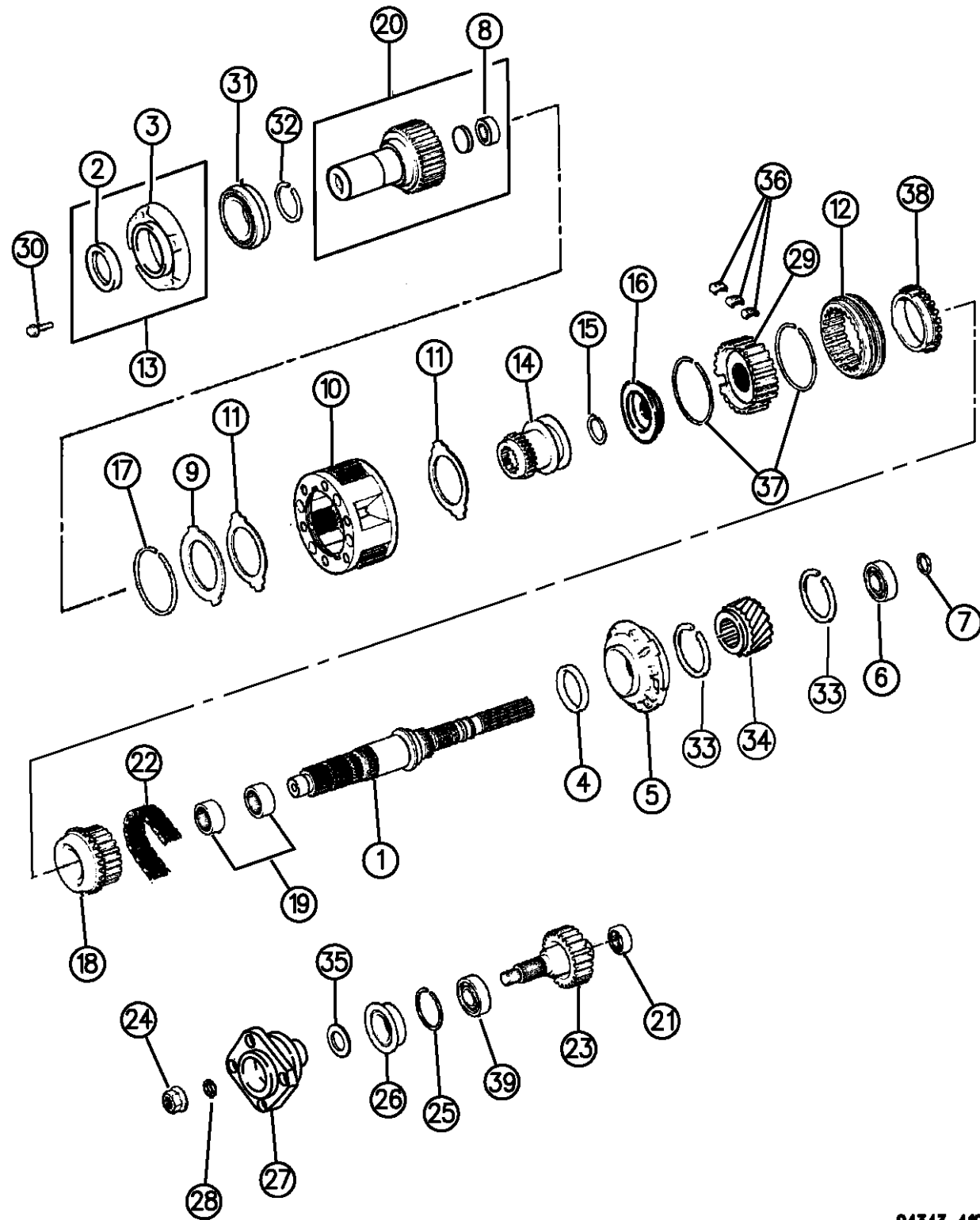

ITEM	PART NUMBER	QTY	BODY	MODEL	DESCRIPTION
1					SHAFT, Main Drive, (27 Teeth)
	04746086	1			w/52098023,52098024
	04746264	1			w/52098314
	04797022	1			w/52098502,52098357
	04797016	1			w/52098542,52098543,52098497,52098498,52105094,52105095
2	04167929	1			SEAL, Oil
3	04338973	1			RETAINER
4	04210603	1			SEAL, Oil
5	04338936	1			PUMP ASSEMBLY, Oil
6					BEARING, Mainshaft, Rear
	04338321	1			w/52098314,52098502,52098357
	04338892	1			w/52098023,52098024,52098542,52098543,52098497,52098498,52105094,52105095
7					RING, Bearing Retaining
	04446478	1			w/52098023,52098024,52098542,52098543,52098497,52098498,52105094,52105095
	06025755	1			w/52098314,52098502,52098357
8					BEARING, Input
	04338913	1			w/52098489,52098355
	83503507	1			w/52098023,52098024,52098314,52098502,52098542,52098543,52098497,52098498,52105094,52105095
9	04338909	1			RING, Planetary Carrier, Lock
10	53006087	1			GEAR, Planetary, Low Range
	04796903	1			w/52098502,52098542,52098543,52098357,52098497,52098498,52105094,52105095
11	04338908	2			WASHER, Input Gear, Planetary Carrier Thrust

RAM VAN/WAGON DAKOTA RAM PICKUP, RAM CAB AND CHASSIS (943)

SERIES	LINE	BODY	ENGINE	TRANSMISSION
NA = Not Available	N1 = MID SIZE PICK-UP (4x2)	51 = Wagon - 127" W.B.	NA = Not Available	NA = Not Available
	B1 = VANS AND WAGONS (4x2)	13 = Van - 127X" W.B.		
	B2 = VANS AND WAGONS (4x2)	12 = Van - 127" W.B.		
	B3 = VANS AND WAGONS (4x2)	11 = Van - 109" W.B.		
	R1 = (T300) CONVENTIONAL TRUCK (4x2)	51 = Wagon - 109" W.B.		
	R2 = (T300) CONVENTIONAL TRUCK (4x2)	52 = Wagon - 127X" W.B.		
	R3 = (T300) CONVENTIONAL TRUCK (4x2)	61 = BR - 118.7" W.B.		
	R4 = (T300) CONVENTIONAL TRUCK (4x2)	62 = BR - 134.7" W.B.		
	R5 = (T300) CONVENTIONAL TRUCK (4x2)	63 = BR - 138.7" W.B. (Cab & Chassis)		
	R6 = (T300) CONVENTIONAL TRUCK (4x2)	64 = BR - 162.7" W.B. (Cab & Chassis)		
	R7 = (T300) CONVENTIONAL TRUCK (4x2)	31 = BR - 138.7" W.B. (Club Cab)		
	R8 = (T300) CONVENTIONAL TRUCK (4x4)			

94343 410

AR = use ase required - = Non illustrated part

**GEAR TRAIN
Figure 21R-410**

21R-410E

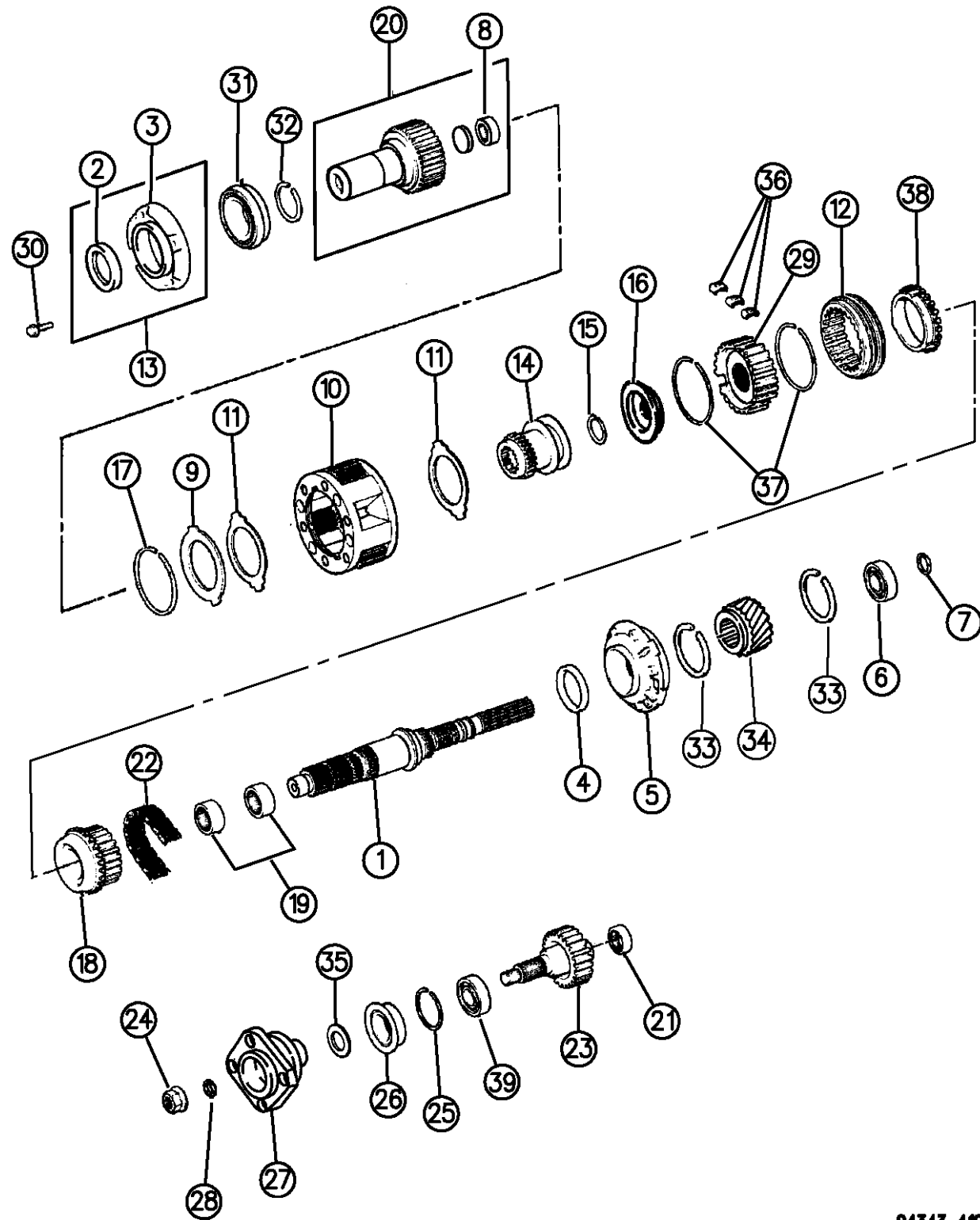

ITEM	PART NUMBER	QTY	BODY	MODEL	DESCRIPTION
12	04338932	1			SLEEVE w/52098023,52098024
	04746144	1			w/52098314,52098502,52098357
	04796909	1			w/52098542,52098543,52098497,52098498,52105094,52105095
13	04338972	1			RETAINER, Assembly
14	53006089	1			HUB, Range Shift w/52098523,52098524
	04796906	1			w/52098542,52098543,52098497,52098498,52105094,52105095
	04797013	1			w/52098314,52098502,52098357
15	04338933	1			RING, Retaining
16	04741241	1			PLATE, Spacer
17	04338910	1			RING, Retaining
18	04741238	1			SPROCKET, Drive, With Bearings w/52098023
	04741239	1			w/52098024
	04746265	1			w/52098314
	04797023	1			w/52098502,52098357
	04796908	1			w/52098542,52098497,52105094
	04797017	1			w/52098543,52098498,52097497,52098498,52105095
19	04269185	2			BEARING, Drive Sprocket
20	53006085	1			GEAR, Input, (23 Teeth)

RAM VAN/WAGON DAKOTA RAM PICKUP, RAM CAB AND CHASSIS (943)

SERIES	LINE	BODY	ENGINE	TRANSMISSION
NA = Not Available	N1 = MID SIZE PICK-UP (4x2)	51 = Wagon - 127" W.B.	NA = Not Available	NA = Not Available
	B1 = VANS AND WAGONS (4x2)	13 = Van - 127X" W.B.		
	B2 = VANS AND WAGONS (4x2)	12 = Van - 127" W.B.		
	B3 = VANS AND WAGONS (4x2)	11 = Van - 109" W.B.		
	R1 = (T300) CONVENTIONAL TRUCK (4x2)	51 = Wagon - 109" W.B.		
	R2 = (T300) CONVENTIONAL TRUCK (4x2)	52 = Wagon - 127X" W.B.		
	R3 = (T300) CONVENTIONAL TRUCK (4x2)	61 = BR - 118.7" W.B.		
	R4 = (T300) CONVENTIONAL TRUCK (4x2)	62 = BR - 134.7" W.B.		
	R5 = (T300) CONVENTIONAL TRUCK (4x2)	63 = BR - 138.7" W.B. (Cab & Chassis)		
	R6 = (T300) CONVENTIONAL TRUCK (4x2)	64 = BR - 162.7" W.B. (Cab & Chassis)		
	R7 = (T300) CONVENTIONAL TRUCK (4x2)	31 = BR - 138.7" W.B. (Club Cab)		
	R8 = (T300) CONVENTIONAL TRUCK (4x4)			

94343 410

AR = use ase required - = Non illustrated part

GEAR TRAIN
Figure 21R-410

21R-410E

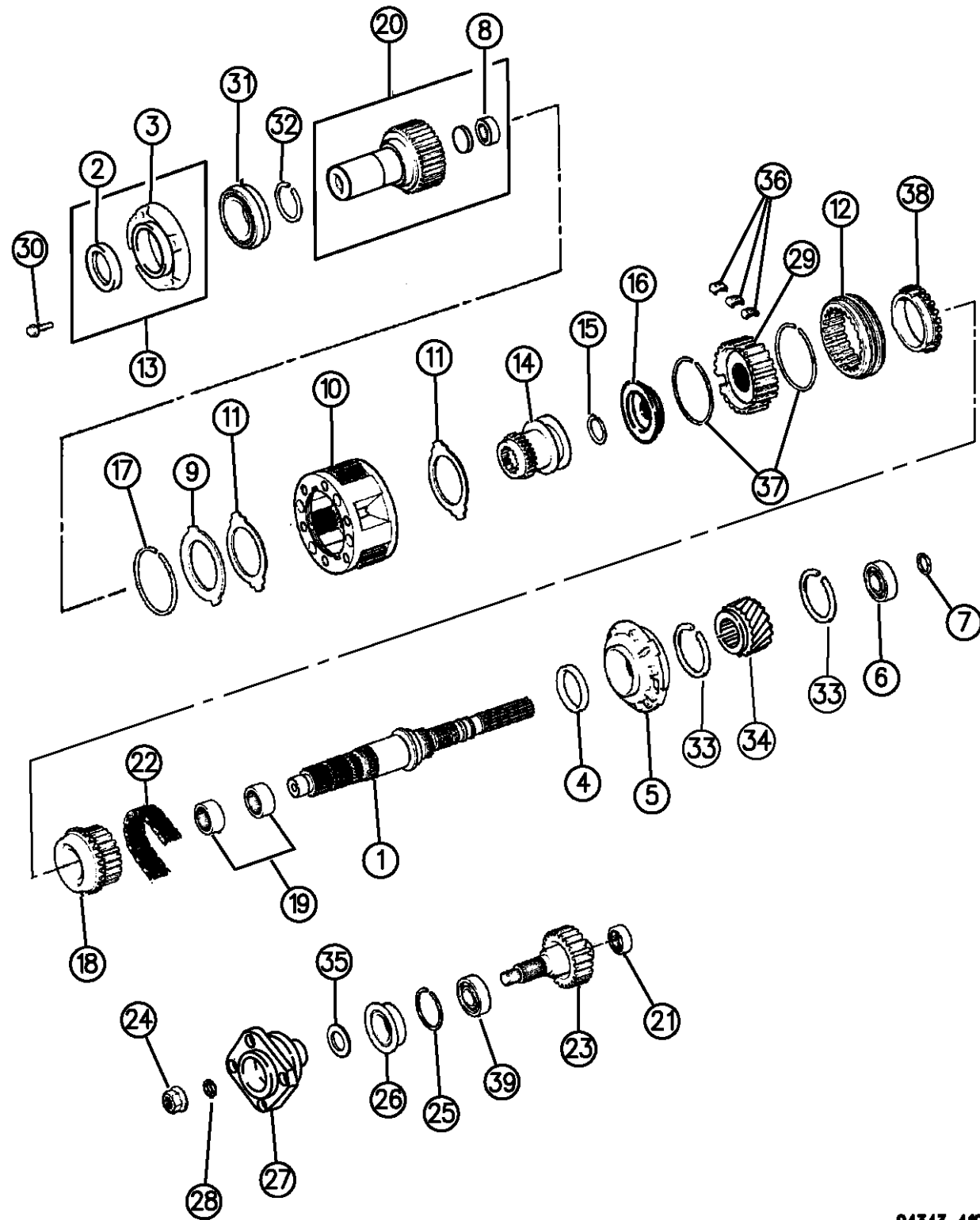

94343 410

ITEM	PART NUMBER	QTY	BODY	MODEL	DESCRIPTION
	04796965	1			w/52098502,52098542,52098543
	04798113	1			52098357,52098497,52098498,52105094,52105095
21	04269189	1			BEARING, Front Output Shaft, Rear Needle, (1-7/8"OD)
22					CHAIN, Drive, Transfer Case
	04338935	1			w/52098023,52098542,52098497,52105094
	04636961	1			w/52098024,52098314,52098502,52098543,52098357,52098498,52105095
23					SHAFT, Output, Front
	04338934	1			w/52098023,52098542,52098497,52105094
	04636965	1			w/52098314,52098024,52098502,52098543,52098357,52098498,52105095
24	04446488	1			NUT, Front Output Shaft Yoke
25	04338894	1			RING, Snap Output Shaft, Front Bearing Retainer
26	04338893	1			SEAL, Oil, Front Output Shaft Yoke
	04798112	1			w/52105094,52105095
27					YOKE, Front Output Shaft
	04446494	1			w/52098023,52098024,52098542,52098543,52098497,52098498
	04798120	1			w/52105094,52105095
					FLANGE
	04746267	1			w/52098314,52098502,52098357
28	04446487	1			WASHER, Yoke
29					HUB
	04741240	1			w/52098023,52098024,52098542,52098543,52098497,52098498,52105094,5

RAM VAN/WAGON DAKOTA RAM PICKUP, RAM CAB AND CHASSIS (943)

SERIES	LINE	BODY	ENGINE	TRANSMISSION
NA = Not Available	N1 = MID SIZE PICK-UP (4x2)	51 = Wagon - 127" W.B.	NA = Not Available	NA = Not Available
	B1 = VANS AND WAGONS (4x2)	13 = Van - 127X" W.B.		
	B2 = VANS AND WAGONS (4x2)	12 = Van - 127" W.B.		
	B3 = VANS AND WAGONS (4x2)	11 = Van - 109" W.B.		
	R1 = (T300) CONVENTIONAL TRUCK (4x2)	51 = Wagon - 109" W.B.		
	R2 = (T300) CONVENTIONAL TRUCK (4x2)	52 = Wagon - 127X" W.B.		
	R3 = (T300) CONVENTIONAL TRUCK (4x2)	61 = BR - 118.7" W.B.		
	R4 = (T300) CONVENTIONAL TRUCK (4x2)	62 = BR - 134.7" W.B.		
	R5 = (T300) CONVENTIONAL TRUCK (4x2)	63 = BR - 138.7" W.B. (Cab & Chassis)		
	R6 = (T300) CONVENTIONAL TRUCK (4x2)	64 = BR - 162.7" W.B. (Cab & Chassis)		
	R7 = (T300) CONVENTIONAL TRUCK (4x2)	31 = BR - 138.7" W.B. (Club Cab)		
	R8 = (T300) CONVENTIONAL TRUCK (4x4)			

AR = use ase required - = Non illustrated part

GEAR TRAIN
Figure 21R-410

21R-410E

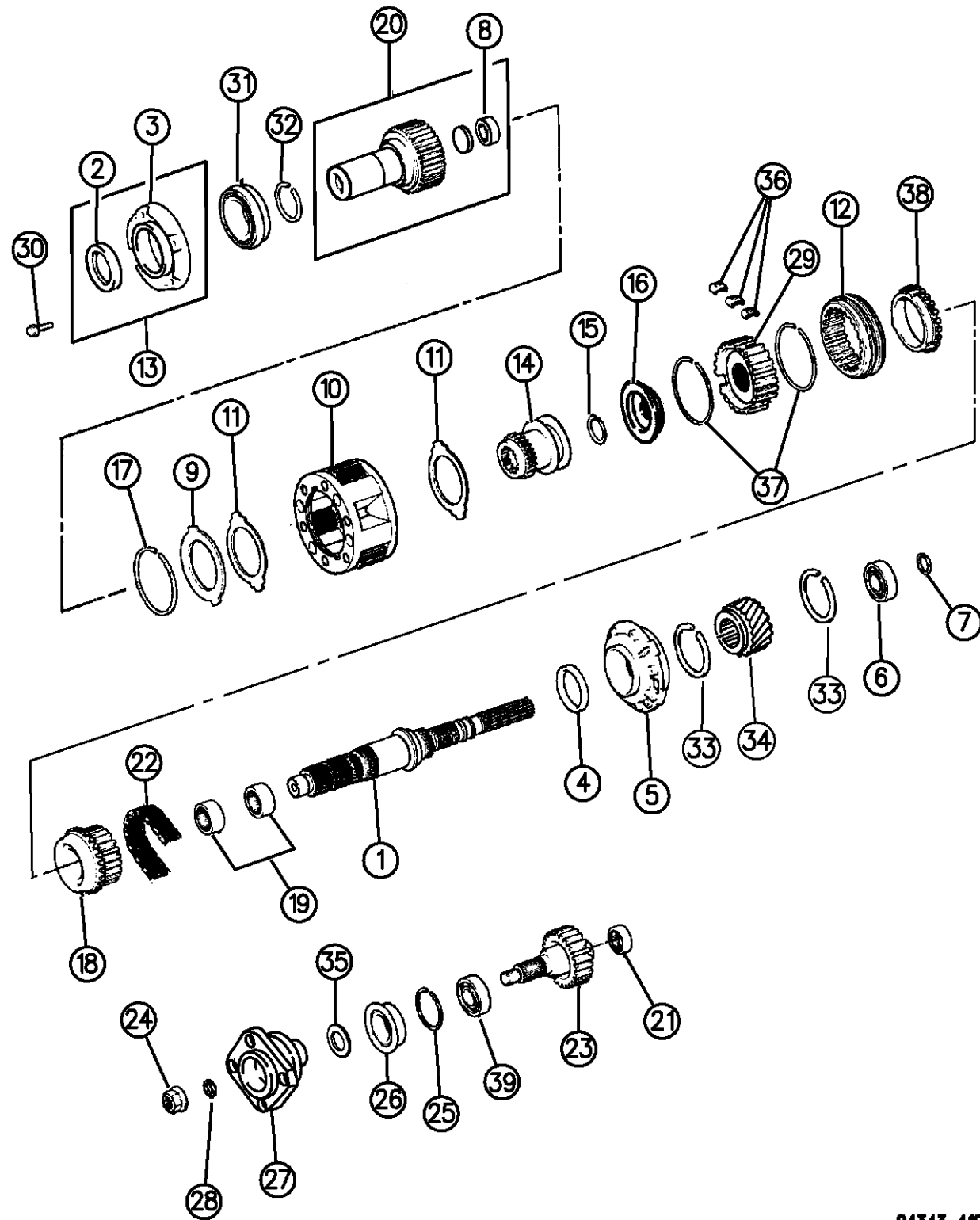

ITEM	PART NUMBER	QTY	BODY	MODEL	DESCRIPTION
	04746143	1			w/52098314,52098502,52098357
30	06500318	AR			BOLT, Front Bearing Retainer
31					BEARING, Input
	04746155	1			w/52098452,52098543,52098357,52098502,52098497,52098498,52105094,5
32	03821558	1			RING, Snap Input Bearing Retainer
33					RING, Speedometer Retaining
	04338997	2			w/52098314,52098502,52098357
34					GEAR, Speedometer
	04338996	1			w/52098314,52098502,52098357
35	04446496	1			SLINGER
36					STRUT
	04746137	3			w/52098314,52098502,52098357
37					SPRING
	04746138	1			w/52098314,52098502,52098357
38					RING
	04746139	1			w/52098314,52098502,52098357
39	04338892	1			BEARING, Front Output

RAM VAN/WAGON DAKOTA RAM PICKUP, RAM CAB AND CHASSIS (943)

SERIES	LINE	BODY	ENGINE	TRANSMISSION
NA = Not Available	N1 = MID SIZE PICK-UP (4x2)	51 = Wagon - 127" W.B. 13 = Van - 127X" W.B.	NA = Not Available	NA = Not Available
	B1 = VANS AND WAGONS (4x2)	12 = Van - 127" W.B. 11 = Van - 109" W.B.		
	B2 = VANS AND WAGONS (4x2)	51 = Wagon - 109" W.B. 52 = Wagon - 127X" W.B.		
	B3 = VANS AND WAGONS (4x2)	61 = BR - 118.7" W.B. 62 = BR - 134.7" W.B.		
	R1 = (T300) CONVENTIONAL TRUCK (4x2)	63 = BR - 138.7" W.B. (Cab & Chassis)		
	R2 = (T300) CONVENTIONAL TRUCK (4x2)	64 = BR - 162.7" W.B. (Cab & Chassis)		
	R3 = (T300) CONVENTIONAL TRUCK (4x2)	31 = BR - 138.7" W.B. (Club Cab)		
	N5 = MID SIZE PICK-UP (4X4)			
	R6 = (T300) CONVENTIONAL TRUCK (4x4)			
	R7 = (T300) CONVENTIONAL TRUCK (4x4)			
	R8 = (T300) CONVENTIONAL TRUCK (4x4)			

94343 410

AR = use ase required - = Non illustrated part

FORKS, RAILS, MISCELLANEOUS PARTS
Figure 21R-910

21R-910A

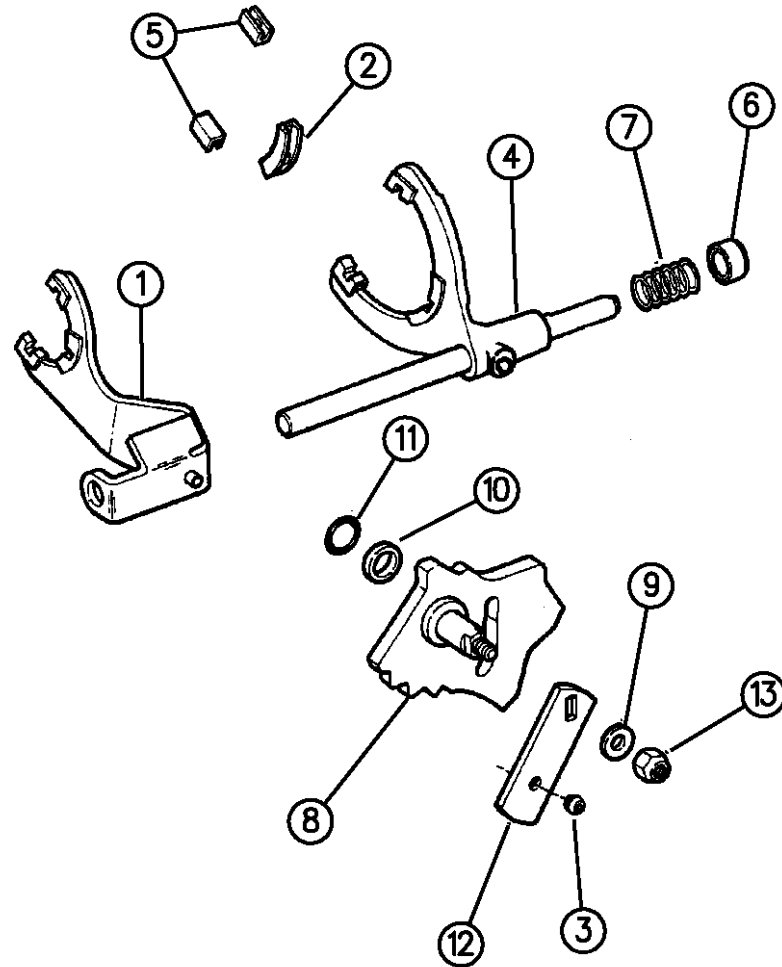

ITEM	PART NUMBER	QTY	BODY	MODEL	DESCRIPTION
1	04638913	1			FORK ASSEMBLY, Range Shift
2					PAD, Center
	04219073	1	N		w/Transfer Case 52098023,52098024,52098542,52098543,52098497,52098498,52105094,521
	04746140	1	R		w/Transfer Case 52098402,52098357,52098502
3	03467791	1			GROMMET
4					FORK, And Rail, Mode Shift
	04741237	1			w/Transfer Case 52098023,52098024,52098542,52098543,52098497,52098498,52105094,521
	04746136	1			w/Transfer Case 52098402,52098502,52098357,52098314
5	04167969	2			PAD, Shift Fork
6	83503515	1			CUP
7					SPRING, Mode Shift
	04338925	1			w/Transfer Case 52098023,52098024,52098542,52098543,52094497,52098498,52105094,521
	J8130861	1			w/Transfer Case 52098402
8					SECTOR, Transfer Case Shifting
	04638845	1			w/Transfer Case 52098023,52098024,52098542,52098543,52098497,52098498,52105094,521
	04746263	1			w/Transfer Case 52098402,52098502,52098357
9	02436163	1			WASHER, Shift Lever
10	04167964	1			RETAINER, O-Ring Seal
11	04167963	1			O-RING, Sector Retainer
12					LEVER

RAM VAN/WAGON DAKOTA RAM PICKUP, RAM CAB AND CHASSIS (943)

SERIES	LINE	BODY	ENGINE	TRANSMISSION
NA = Not Available	N1 = MID SIZE PICK-UP (4x2)	51 = Wagon - 127" W.B.	NA = Not Available	NA = Not Available
	B1 = VANS AND WAGONS (4x2)	13 = Van - 127X" W.B.		
	B2 = VANS AND WAGONS (4x2)	12 = Van - 127" W.B.		
	B3 = VANS AND WAGONS (4x2)	11 = Van - 109" W.B.		
	R1 = (T300) CONVENTIONAL TRUCK (4x2)	51 = Wagon - 109" W.B.		
	R2 = (T300) CONVENTIONAL TRUCK (4x2)	52 = Wagon - 127X" W.B.		
	R3 = (T300) CONVENTIONAL TRUCK (4x2)	61 = BR - 118.7" W.B.		
	R5 = MID SIZE PICK-UP (4X4)	62 = BR - 134.7" W.B.		
	R6 = (T300) CONVENTIONAL TRUCK (4x4)	63 = BR - 138.7" W.B. (Cab & Chassis)		
	R7 = (T300) CONVENTIONAL TRUCK (4x4)	64 = BR - 162.7" W.B. (Cab & Chassis)		
	R8 = (T300) CONVENTIONAL TRUCK (4x4)	31 = BR - 138.7" W.B. (Club Cab)		

94343 910

AR = use ase required - = Non illustrated part

FORKS, RAILS, MISCELLANEOUS PARTS
Figure 21R-910

21R-910A

ITEM	PART NUMBER	QTY	BODY	MODEL	DESCRIPTION
	04338763	1			w/Transfer Case 52098023,52098024,52098542,52098543,52098497,52098498 ,52105094,52105095
	04761497	1			w/Transfer Case 52098402,52098502,52098357
13	00152345	1			NUT

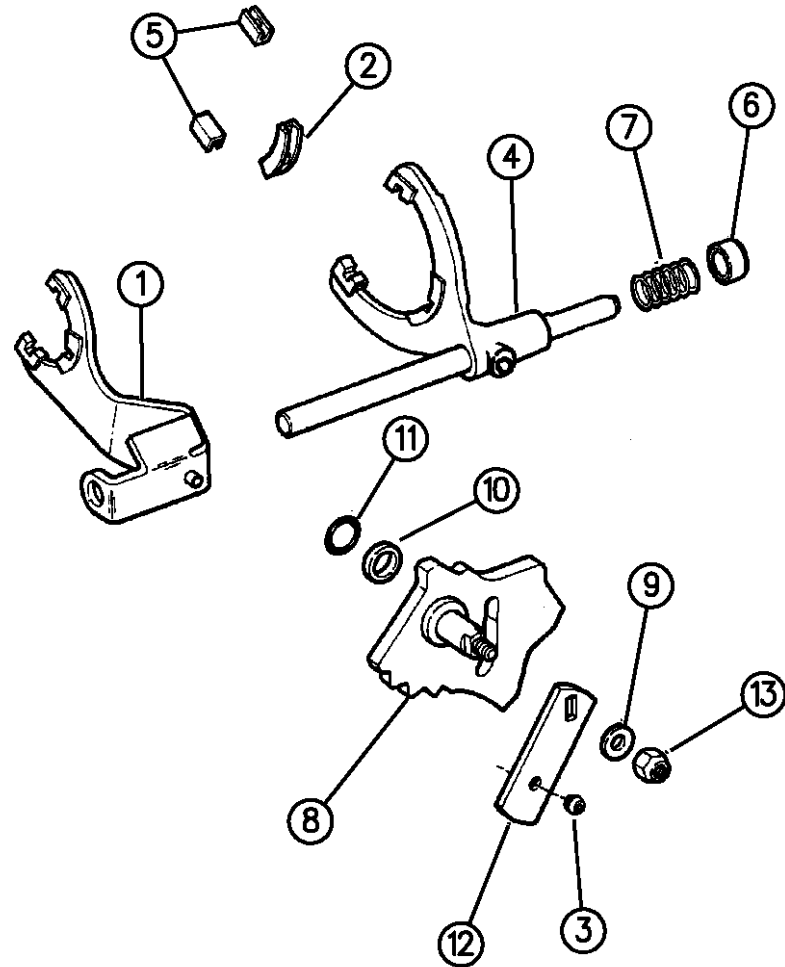

94343 910

RAM VAN/WAGON DAKOTA RAM PICKUP, RAM CAB AND CHASSIS (943)

SERIES	LINE	BODY	ENGINE	TRANSMISSION
NA = Not Available	N1 = MID SIZE PICK-UP (4x2)	51 = Wagon - 127" W.B.	NA = Not Available	NA = Not Available
	B1 = VANS AND WAGONS (4x2)	13 = Van - 127X" W.B.		
	B2 = VANS AND WAGONS (4x2)	12 = Van - 127" W.B.		
	B3 = VANS AND WAGONS (4x2)	11 = Van - 109" W.B.		
	R1 = (T300) CONVENTIONAL TRUCK (4x2)	51 = Wagon - 109" W.B.		
	R2 = (T300) CONVENTIONAL TRUCK (4x2)	52 = Wagon - 127X" W.B.		
	R3 = (T300) CONVENTIONAL TRUCK (4x2)	61 = BR - 118.7" W.B.		
	R4 = (T300) CONVENTIONAL TRUCK (4x2)	62 = BR - 134.7" W.B.		
	R5 = (T300) CONVENTIONAL TRUCK (4x2)	63 = BR - 138.7" W.B. (Cab & Chassis)		
	R6 = (T300) CONVENTIONAL TRUCK (4x2)	64 = BR - 162.7" W.B. (Cab & Chassis)		
	R7 = (T300) CONVENTIONAL TRUCK (4x2)	31 = BR - 138.7" W.B. (Club Cab)		
	R8 = (T300) CONVENTIONAL TRUCK (4x4)			
	R9 = (T300) CONVENTIONAL TRUCK (4x4)			
	R10 = (T300) CONVENTIONAL TRUCK (4x4)			
	R11 = (T300) CONVENTIONAL TRUCK (4x4)			
	R12 = (T300) CONVENTIONAL TRUCK (4x4)			
	R13 = (T300) CONVENTIONAL TRUCK (4x4)			

AR = use ase required - = Non illustrated part

CONTROLS, TRANSFER CASE R-TRUCK
Figure 21R-1210

21R-1210A

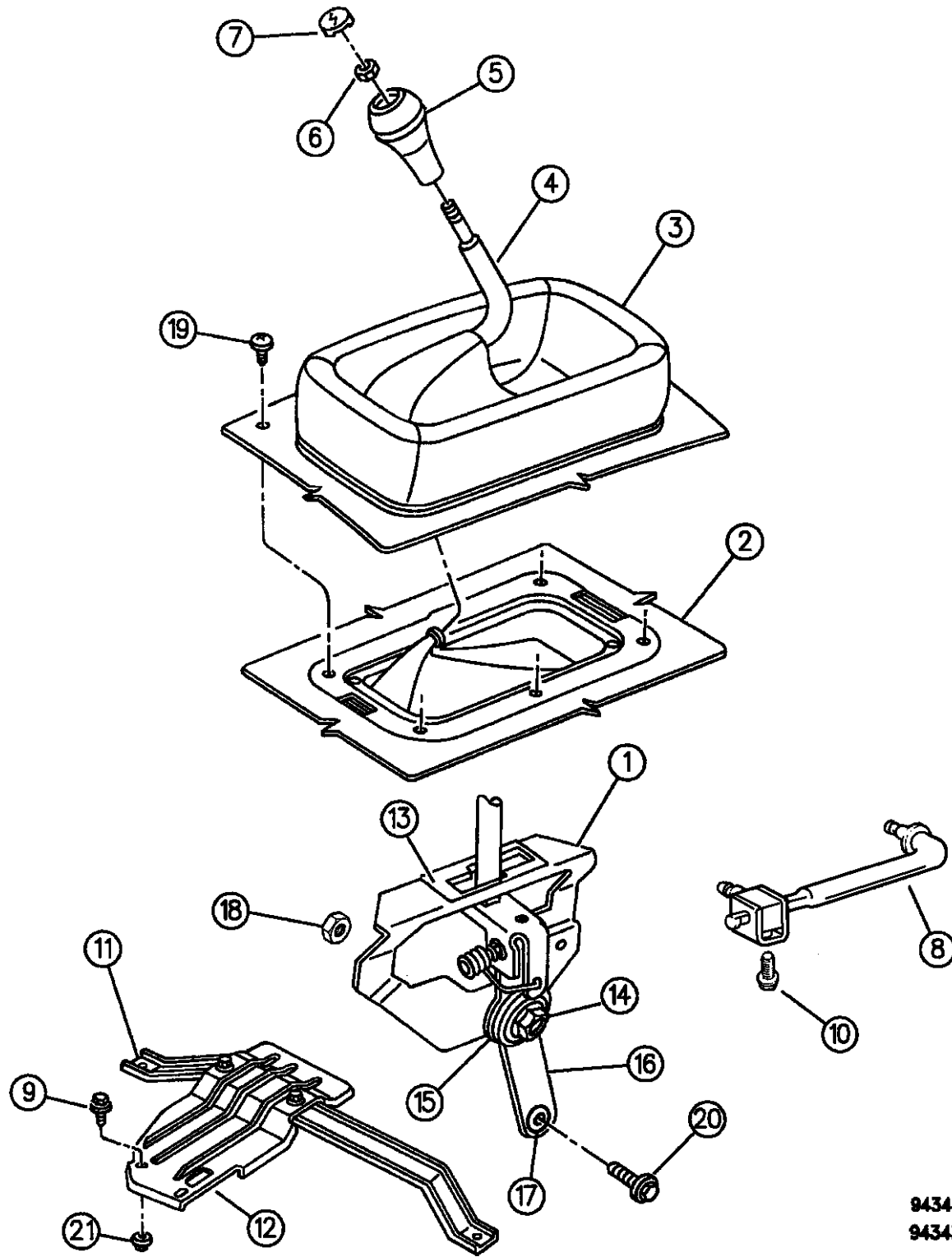

ITEM	PART NUMBER	QTY	BODY	MODEL	DESCRIPTION
1					SHIFTER
	52079178	1			w/Manual Transmission, w/3.9l,5.2l,5.9l Gas Engines
	52078878	1			w/Automatic Transmission, w/3.9l,5.2l,5.9l Gas Engines
2					BOOT, Lower
	52077840	1			w/Automatic Transmission
	52078125	1			w/Manual Transmission
3					BOOT, Upper
	52077842	1			w/Automatic Transmission
	52078126	1			w/Manual Transmission
4	52078140	1			LEVER
5	04446961	1			KNOB
6	06501635	1			NUT
7					INSERT
	04446918	1			Transfer Case
	04446919	1			Power Take Off
8					ROD AND TRUNION
	52077824	1			w/Automatic Transmission
	52077826	1			w/Manual Transmission
9					SCREW, (M10x1.50x40.00)
10	00181086	1			BOLT (5/16x18x3/4)
11	52058069	1			CROSSMEMBER, Skid Plate
	52058673	1			1996

RAM VAN/WAGON DAKOTA RAM PICKUP, RAM CAB AND CHASSIS (943)

SERIES	LINE	BODY	ENGINE	TRANSMISSION
NA = Not Available	N1 = MID SIZE PICK-UP (4x2)	51 = Wagon - 127" W.B.	NA = Not Available	NA = Not Available
	B1 = VANS AND WAGONS (4x2)	13 = Van - 127X" W.B.		
	B2 = VANS AND WAGONS (4x2)	12 = Van - 127" W.B.		
	B3 = VANS AND WAGONS (4x2)	11 = Van - 109" W.B.		
	R1 = (T300) CONVENTIONAL TRUCK (4x2)	51 = Wagon - 109" W.B.		
	R2 = (T300) CONVENTIONAL TRUCK (4x2)	52 = Wagon - 127X" W.B.		
	R3 = (T300) CONVENTIONAL TRUCK (4x2)	61 = BR - 118.7" W.B.		
	N5 = MID SIZE PICK-UP (4X4)	62 = BR - 134.7" W.B.		
	R6 = (T300) CONVENTIONAL TRUCK (4x4)	63 = BR - 138.7" W.B. (Cab & Chassis)		
	R7 = (T300) CONVENTIONAL TRUCK (4x4)	64 = BR - 162.7" W.B. (Cab & Chassis)		
	R8 = (T300) CONVENTIONAL TRUCK (4x4)	31 = BR - 138.7" W.B. (Club Cab)		

94344 1210
 94343 1210

AR = use ase required - = Non illustrated part

CONTROLS, TRANSFER CASE R-TRUCK
Figure 21R-1210

21R-1210A

ITEM	PART NUMBER	QTY	BODY	MODEL	DESCRIPTION
12	52058070	1			PLATE, Skid
	52058674	1			1996
13	52078151	1			LINER
14	53003038	1			BOLT
15	53003035	2			BUSHING, Shift Lever
16	52078150	1			LEVER, Lower
17	03467791	1			GROMMET
18	06100510	1			NUT (M12x1.75)
19					SCREW (.164-18x.500)
20					SCREW (.437-14x1.125)
21					NUT (M10x1.50)

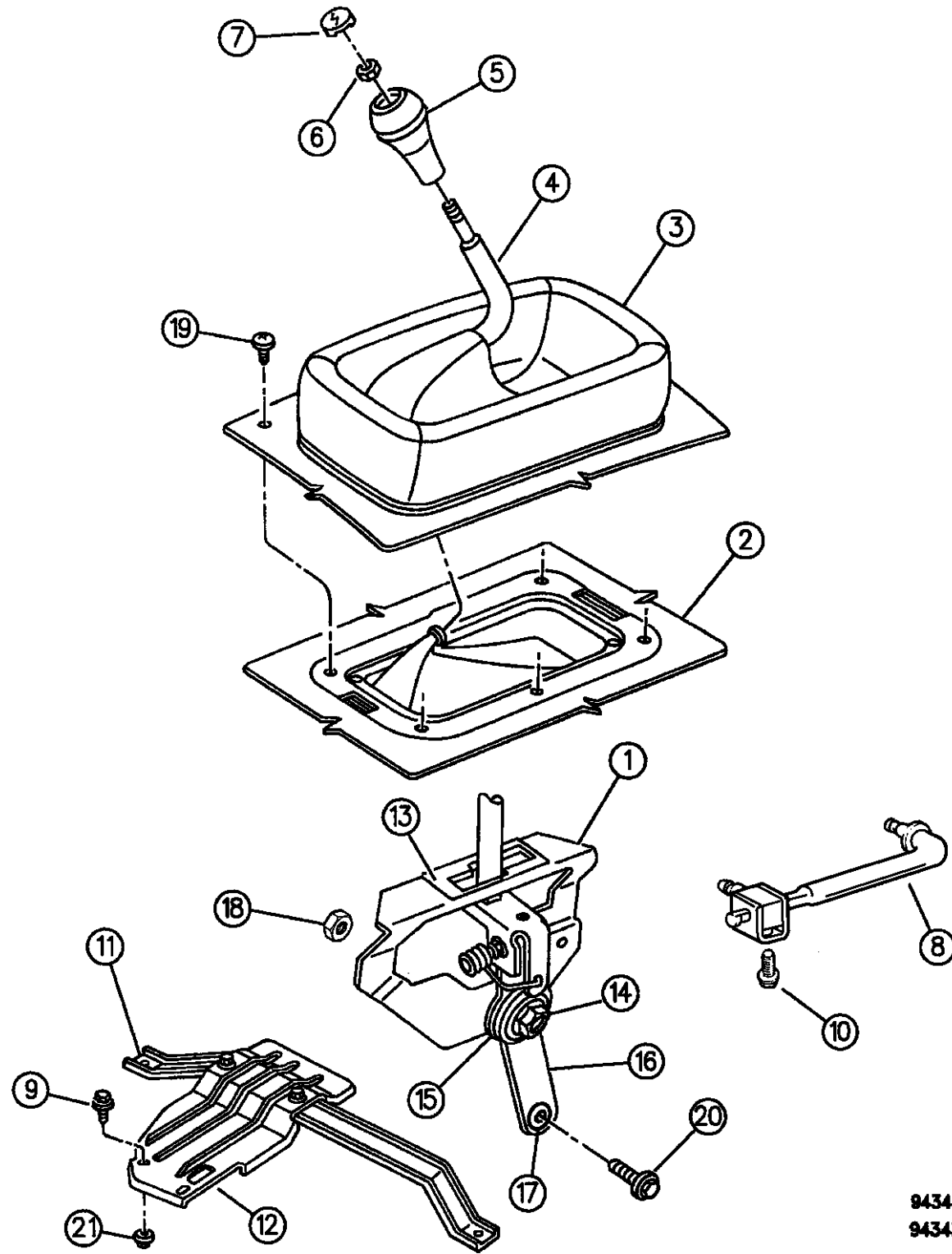

94344 1210
94343 1210

RAM VAN/WAGON DAKOTA RAM PICKUP, RAM CAB AND CHASSIS (943)

SERIES	LINE	BODY	ENGINE	TRANSMISSION
NA = Not Available	N1 = MID SIZE PICK-UP (4x2)	51 = Wagon - 127" W.B.	NA = Not Available	NA = Not Available
	B1 = VANS AND WAGONS (4x2)	13 = Van - 127X" W.B.		
	B2 = VANS AND WAGONS (4x2)	12 = Van - 127" W.B.		
	B3 = VANS AND WAGONS (4x2)	11 = Van - 109" W.B.		
	R1 = (T300) CONVENTIONAL TRUCK (4x2)	51 = Wagon - 109" W.B.		
	R2 = (T300) CONVENTIONAL TRUCK (4x2)	52 = Wagon - 127X" W.B.		
	R3 = (T300) CONVENTIONAL TRUCK (4x2)	61 = BR - 118.7" W.B.		
	N5 = MID SIZE PICK-UP (4X4)	62 = BR - 134.7" W.B.		
	R6 = (T300) CONVENTIONAL TRUCK (4x4)	63 = BR - 138.7" W.B. (Cab & Chassis)		
	R7 = (T300) CONVENTIONAL TRUCK (4x4)	64 = BR - 162.7" W.B. (Cab & Chassis)		
	R8 = (T300) CONVENTIONAL TRUCK (4x4)	31 = BR - 138.7" W.B. (Club Cab)		

AR = use ase required - = Non illustrated part

CONTROLS AND MOUNTING, TRANSFER CASE N-TRUCK
Figure 21R-1220

21R-1220A

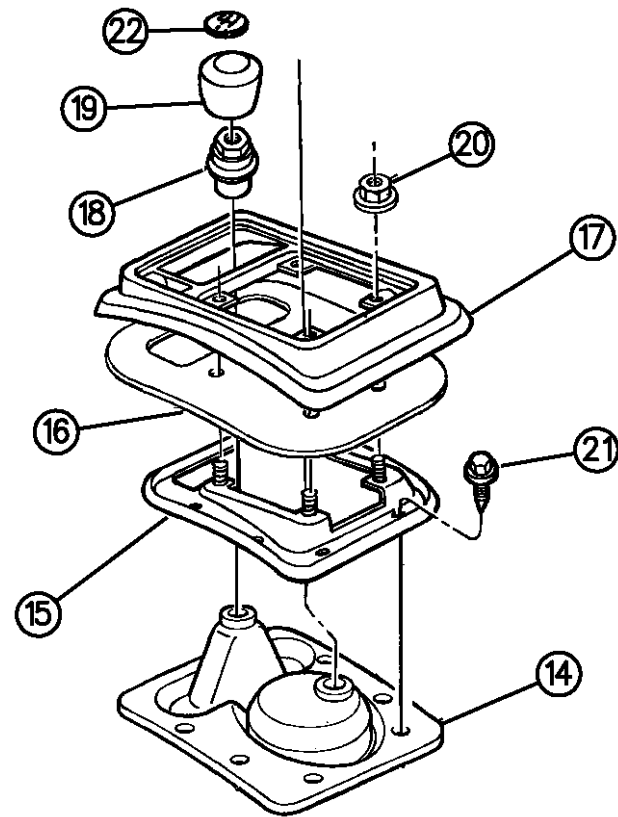

ITEM	PART NUMBER	QTY	BODY	MODEL	DESCRIPTION
1					MECHANISM ASSEMBLY, Gated Transfer Case Shift Control
	52078017	1			w/Automatic Transmission
	52078772	1			1996
	52007255	1			w/Manual Transmission
	52079210	1			1996
2					LEVER, With Bushing, Lower Shift
	52077795	1			w/Manual Transmission
	52077794	1			w/Automatic Transmission
3	04338763	1			LEVER, With Bushing Range Shift
4	52077790	1			ROD, Select Lever Shift, w/Manual Transmission
	04446906	1			w/Automatic Transmission
	52078813	1			w/Swivel 1996
5	00181086	1			SCREW, Swivel Clamp, (5/16-18 x 3/4")
6	04377343	1			CLAMP, With Screw, Swivel Rod
7	03467790	1			SWIVEL, Lever Rod Clamp
8	06025677	2			SCREW, Mechanical, Mounting, (7/16-14x1-3/8")
9	J4004208	4			U-NUT, Skid Plate Mounting, Screw, (5/16-18)
10	52058342	1			PLATE, Transfer Case Skid
11		4			SCREW, Skid Plate Mounting, (5/16-18)(Not serviced.
12	03467791	AR			GROMMET
13	04446904	1			BOLT, Lever Pivot, Shouldered
14					BOOT and BARRIER

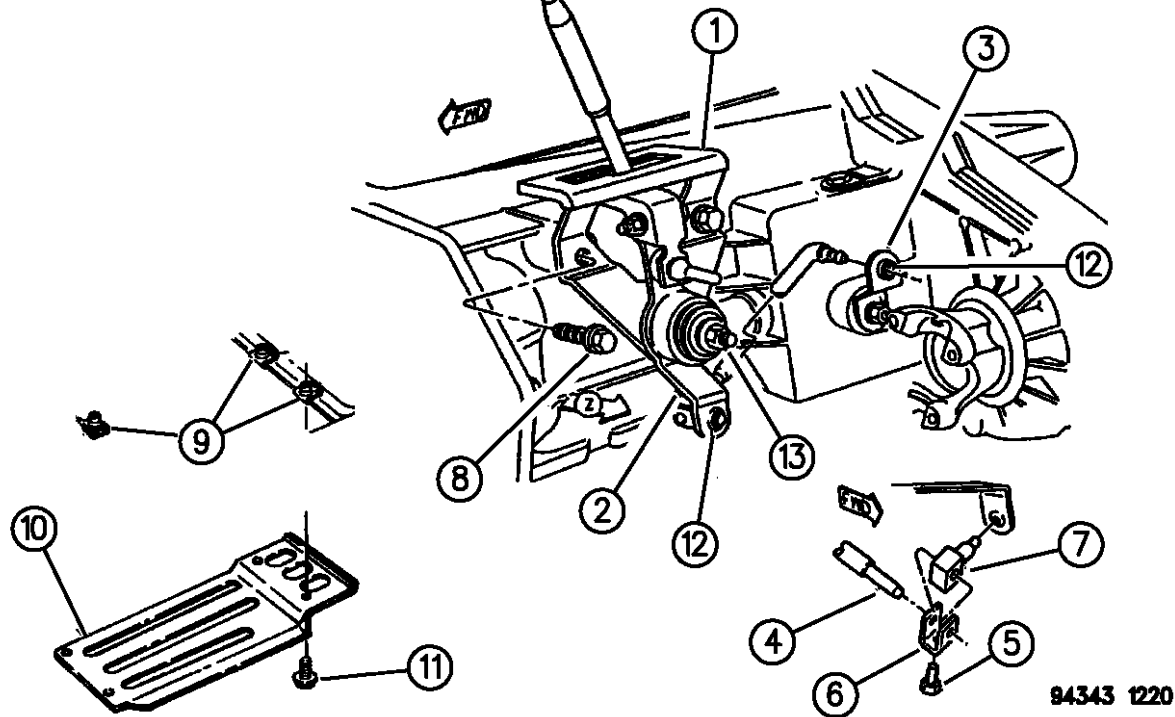

94343 1220

RAM VAN/WAGON DAKOTA RAM PICKUP, RAM CAB AND CHASSIS (943)

SERIES	LINE	BODY	ENGINE	TRANSMISSION
NA = Not Available	N1 = MID SIZE PICK-UP (4x2)	51 = Wagon - 127" W.B.	NA = Not Available	NA = Not Available
	B1 = VANS AND WAGONS (4x2)	13 = Van - 127X" W.B.		
	B2 = VANS AND WAGONS (4x2)	12 = Van - 127" W.B.		
	B3 = VANS AND WAGONS (4x2)	11 = Van - 109" W.B.		
	R1 = (T300) CONVENTIONAL TRUCK (4x2)	51 = Wagon - 109" W.B.		
	R2 = (T300) CONVENTIONAL TRUCK (4x2)	52 = Wagon - 127X" W.B.		
	R3 = (T300) CONVENTIONAL TRUCK (4x2)	61 = BR - 118.7" W.B.		
	N5 = MID SIZE PICK-UP (4X4)	62 = BR - 134.7" W.B.		
	R6 = (T300) CONVENTIONAL TRUCK (4x4)	63 = BR - 138.7" W.B. (Cab & Chassis)		
	R7 = (T300) CONVENTIONAL TRUCK (4x4)	64 = BR - 162.7" W.B. (Cab & Chassis)		
	R8 = (T300) CONVENTIONAL TRUCK (4x4)	31 = BR - 138.7" W.B. (Club Cab)		

AR = use ase required - = Non illustrated part

CONTROLS AND MOUNTING, TRANSFER CASE N-TRUCK
Figure 21R-1220

21R-1220A

ITEM	PART NUMBER	QTY	BODY	MODEL	DESCRIPTION
	52078413	1			w/Manual Transmission
	04338786	1			w/Automatic Transmission
15					BRACKET
	04356375	1			w/Manual Transmission
	04482209	1			w/Automatic Transmission
16	52078442	1			ISOLATOR, Manual Transmission & Transfer Case
17					BEZEL
					w/Manual Transmission
	0F871HX9	1			Flat Black
	0F871KM6	1			Crimson Red
	0F871PB7	1			Slate Blue
	0F871PD5	1			Medium Quartz
	0F871PF6	1			Medium Driftwood
	0F871SP8	1			Blue Spruce
					w/Automatic Transmission
	0V578HX9	1			Flat Black
	0V578KM6	1			Crimson Red
	0V578PB7	1			Slate Blue
	0V578PD5	1			Medium Quartz
	0V578PF6	1			Medium Driftwood
	0V578SP8	1			Blue Spruce

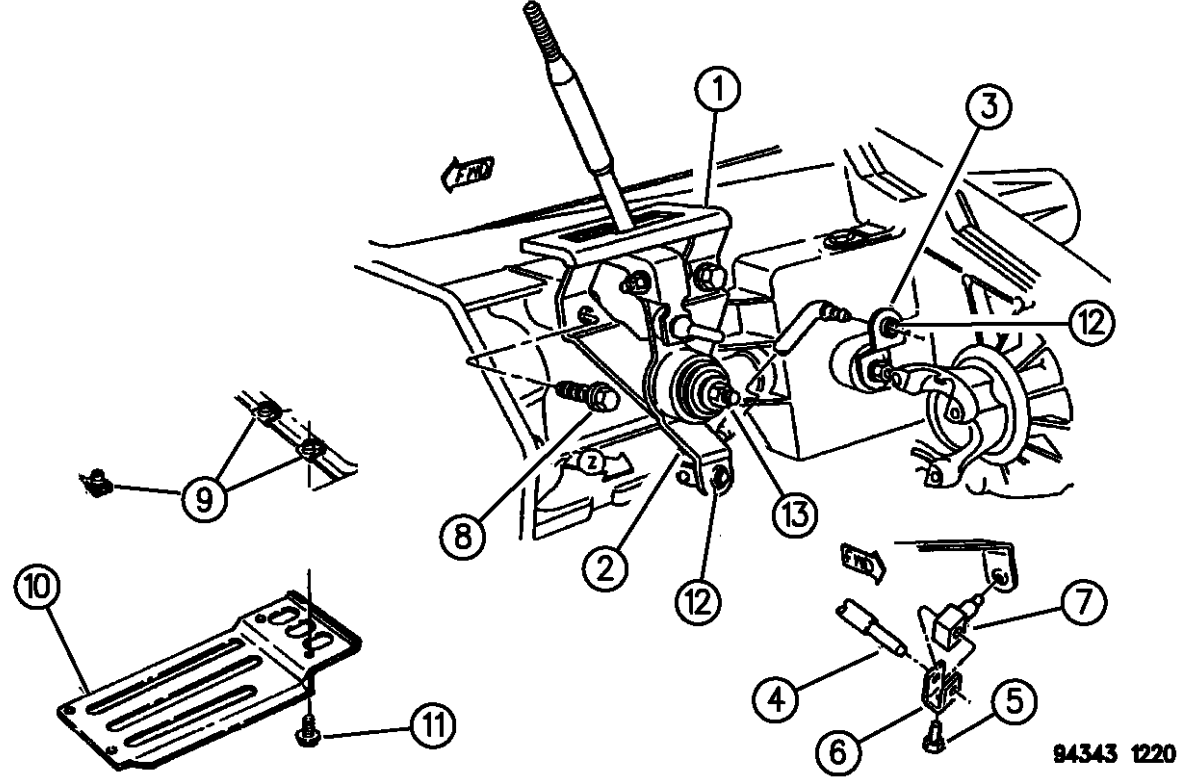
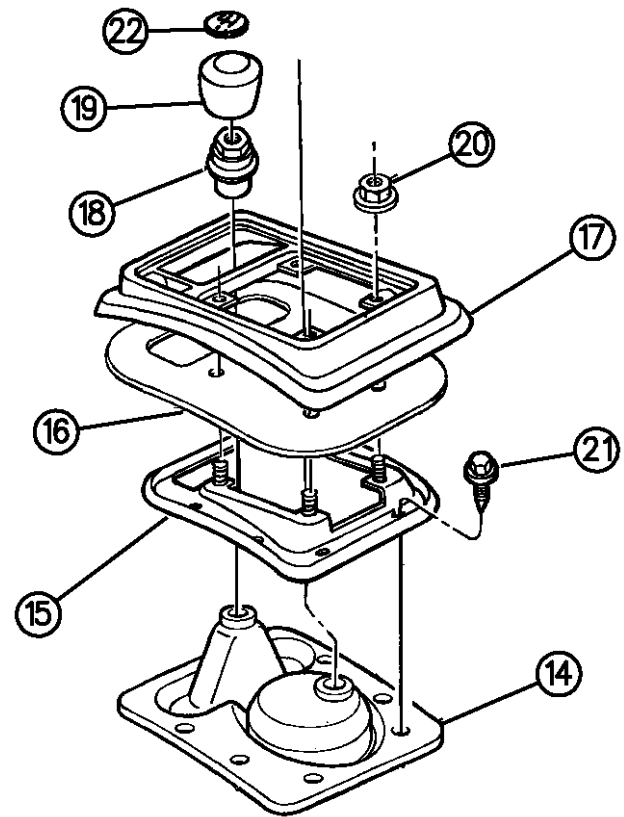

RAM VAN/WAGON DAKOTA RAM PICKUP, RAM CAB AND CHASSIS (943)

SERIES	LINE	BODY	ENGINE	TRANSMISSION
NA = Not Available	N1 = MID SIZE PICK-UP (4x2)	51 = Wagon - 127" W.B.	NA = Not Available	NA = Not Available
	B1 = VANS AND WAGONS (4x2)	13 = Van - 127X" W.B.		
	B2 = VANS AND WAGONS (4x2)	12 = Van - 127" W.B.		
	B3 = VANS AND WAGONS (4x2)	11 = Van - 109" W.B.		
	R1 = (T300) CONVENTIONAL TRUCK (4x2)	51 = Wagon - 109" W.B.		
	R2 = (T300) CONVENTIONAL TRUCK (4x2)	52 = Wagon - 127X" W.B.		
	R3 = (T300) CONVENTIONAL TRUCK (4x2)	61 = BR - 118.7" W.B.		
	N5 = MID SIZE PICK-UP (4X4)	62 = BR - 134.7" W.B.		
	R6 = (T300) CONVENTIONAL TRUCK (4x4)	63 = BR - 138.7" W.B. (Cab & Chassis)		
	R7 = (T300) CONVENTIONAL TRUCK (4x4)	64 = BR - 162.7" W.B. (Cab & Chassis)		
	R8 = (T300) CONVENTIONAL TRUCK (4x4)	31 = BR - 138.7" W.B. (Club Cab)		

AR = use ase required - = Non illustrated part

CONTROLS AND MOUNTING, TRANSFER CASE N-TRUCK
Figure 21R-1220

21R-1220A

ITEM	PART NUMBER	QTY	BODY	MODEL	DESCRIPTION
------	-------------	-----	------	-------	-------------

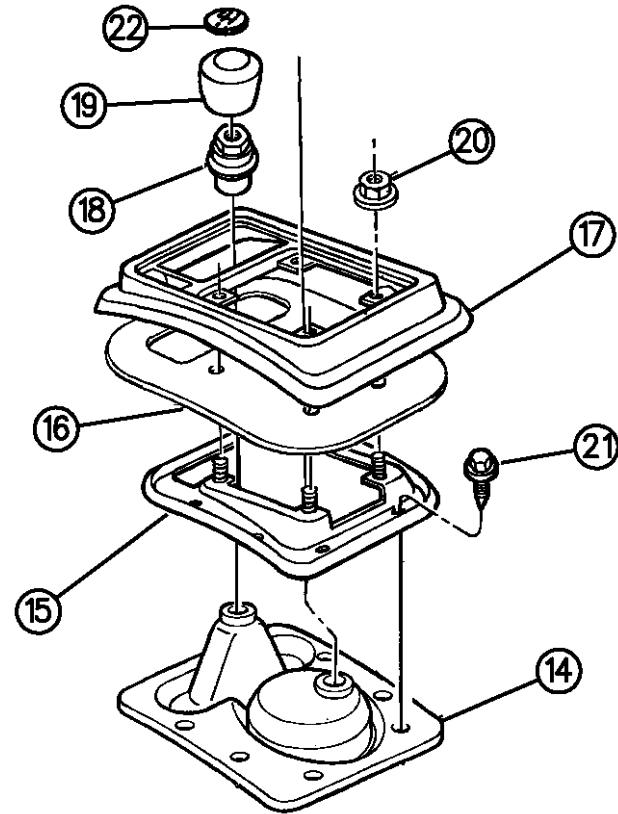

18	04295374	1			NUT
19	52077788	1			KNOB
	52079175	1			1995-96
20	06100044	4			NUT, w/Manual Transmission
21					SCREW (.190-16x3875)
22	04446918	1			Insert

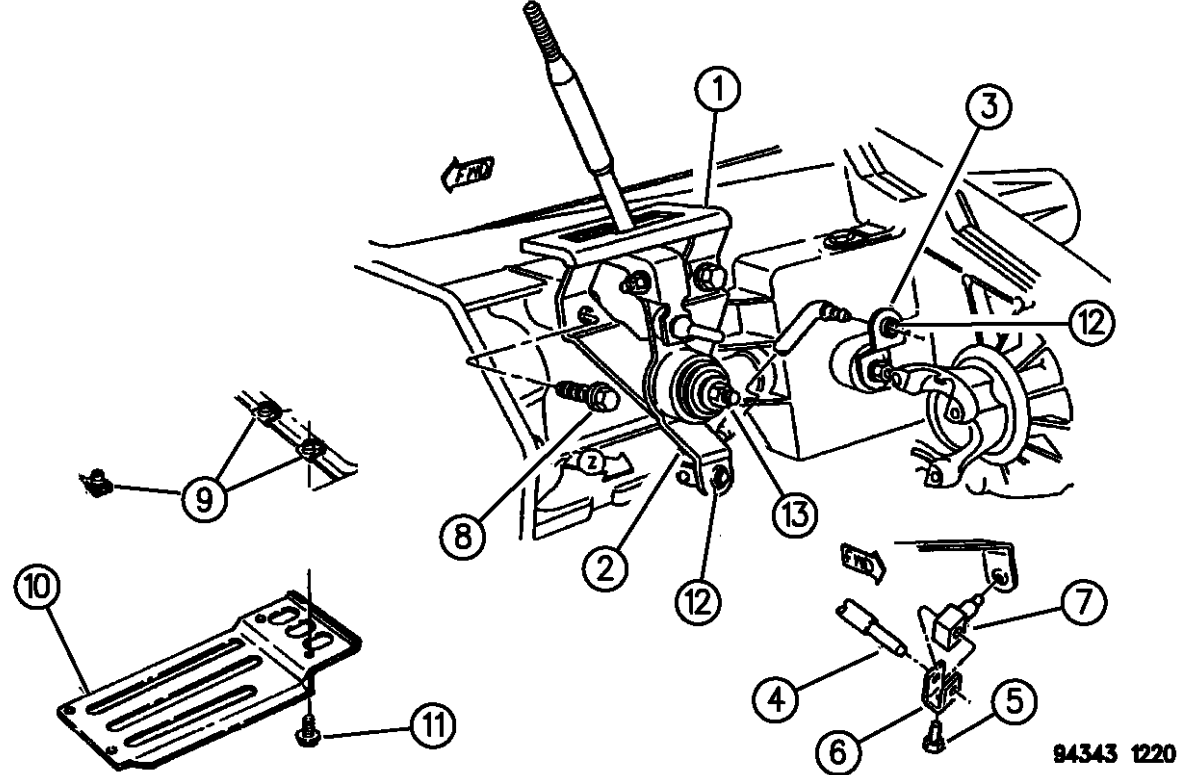

94343 1220

RAM VAN/WAGON DAKOTA RAM PICKUP, RAM CAB AND CHASSIS (943)

SERIES	LINE	BODY	ENGINE	TRANSMISSION
NA = Not Available	N1 = MID SIZE PICK-UP (4x2)	51 = Wagon - 127" W.B.	NA = Not Available	NA = Not Available
	B1 = VANS AND WAGONS (4x2)	13 = Van - 127X" W.B.		
	B2 = VANS AND WAGONS (4x2)	12 = Van - 127" W.B.		
	B3 = VANS AND WAGONS (4x2)	11 = Van - 109" W.B.		
	R1 = (T300) CONVENTIONAL TRUCK (4x2)	51 = Wagon - 109" W.B.		
	R2 = (T300) CONVENTIONAL TRUCK (4x2)	52 = Wagon - 127X" W.B.		
	R3 = (T300) CONVENTIONAL TRUCK (4x2)	61 = BR - 118.7" W.B.		
	N5 = MID SIZE PICK-UP (4X4)	62 = BR - 134.7" W.B.		
	R6 = (T300) CONVENTIONAL TRUCK (4x4)	63 = BR - 138.7" W.B. (Cab & Chassis)		
	R7 = (T300) CONVENTIONAL TRUCK (4x4)	64 = BR - 162.7" W.B. (Cab & Chassis)		
	R8 = (T300) CONVENTIONAL TRUCK (4x4)	31 = BR - 138.7" W.B. (Club Cab)		

AR = use ase required - = Non illustrated part

GROUP-21S TRANSFER CASE (MODEL 241)

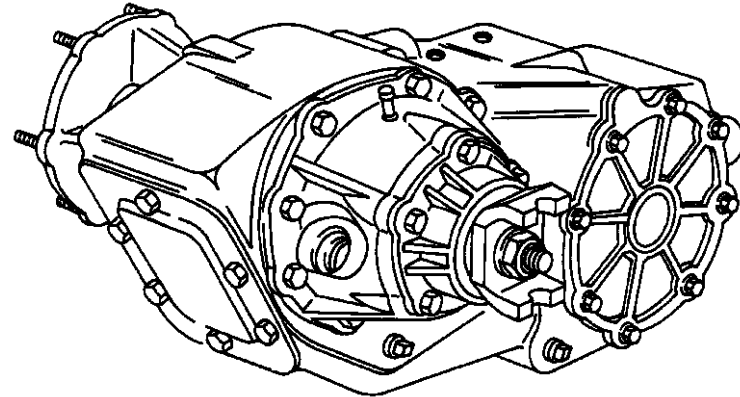

Group - 21S TRANSFER CASE MODEL 241

Illustration Title

Group-Fig. No.

TRANSFER CASE ASSEMBLY

TRANSFER CASE 241 Fig. 21S - 110

CASE AND RELATED PARTS

CASE, TRANSFER AND RELATED PARTS Fig. 21S - 210

GEAR TRAIN



GEAR TRAIN Fig. 21S - 410

FORK AND RAILS

FORKS Fig. 21S - 910

GEAR SHIFT CONTROLS

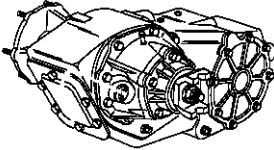
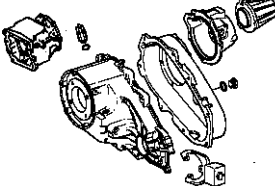
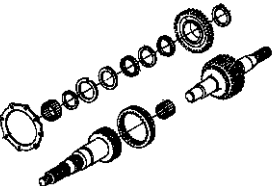
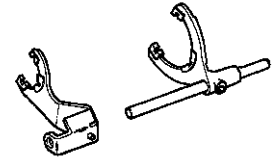
CONTROLS Fig. 21S - 1210

<p>21S-100 TRANSFER CASE ASSY</p> 	<p>21S-200 CASE & RELATED PARTS</p> 	<p>21S-400 GEAR TRAIN</p> 	<p>21S-900 FORK & RAILS</p> 
<p>21S-1200 GEAR SHIHT CONTROLS</p> 	<p>SPEEDO GEAR & PINION SEE GROUP-21-P PINIONS</p>		

TRANSFER CASE 241
Figure 21S-110

21S-110

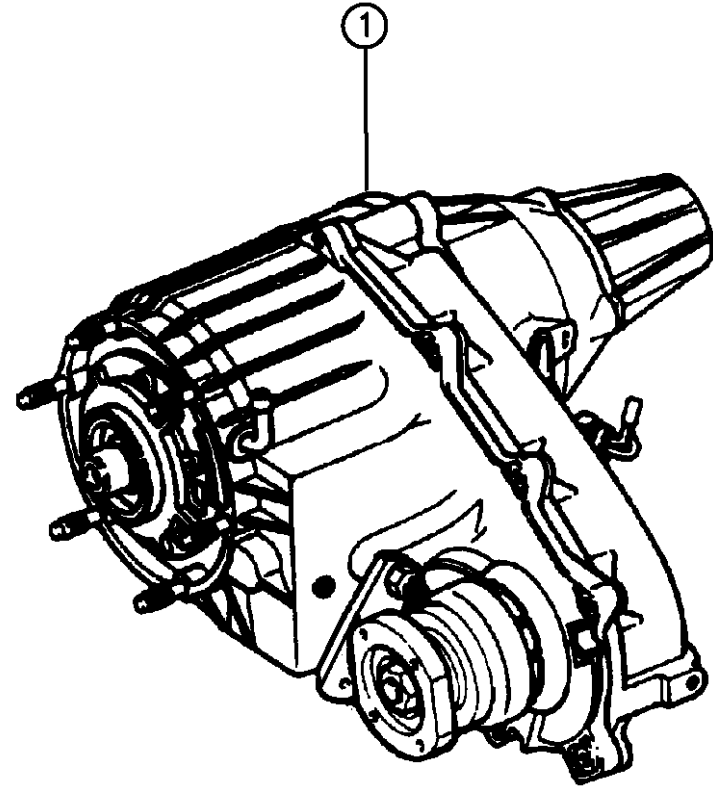

ITEM	PART NUMBER	QTY	BODY	MODEL	DESCRIPTION
1					TRANSFER CASE ASSEMBLY, Complete (W/tag) 23 Tooth, Heavy Duty
	52099036	1			
	52098505	1			
	52098677	1			
	52098153	1			w/8.0L,6Cyl Diesel,5.9L Gas, w/Automatic Transmission
	52105091	1			w/5.9l Gas Engine, w/Manual Transmission
	52105513	1			
	52105093	1			w/Automatic
	52105315	1			23 Tooth, Standard Duty
	52099041	1			
	52098503	1			
	52098675	1			
	52105335	1			w/Manual Transmission
	52098151	1			w/Automatic Transmission
					29 Tooth, Manual Transmission, Heavy Duty
	52098534	1			
	52098512	1			
	52098678	1			
	52099037	1			
	52099037	1			

RAM VAN/WAGON DAKOTA RAM PICKUP, RAM CAB AND CHASSIS (943)

SERIES	LINE	BODY	ENGINE	TRANSMISSION
NA = Not Available	N1 = MID SIZE PICK-UP (4x2)	51 = Wagon - 127" W.B.	NA = Not Available	NA = Not Available
	B1 = VANS AND WAGONS (4x2)	13 = Van - 127X" W.B.		
	B2 = VANS AND WAGONS (4x2)	12 = Van - 127" W.B.		
	B3 = VANS AND WAGONS (4x2)	11 = Van - 109" W.B.		
	R1 = (T300) CONVENTIONAL TRUCK (4x2)	51 = Wagon - 109" W.B.		
	R2 = (T300) CONVENTIONAL TRUCK (4x2)	52 = Wagon - 127X" W.B.		
	R3 = (T300) CONVENTIONAL TRUCK (4x2)	61 = BR - 118.7" W.B.		
	R4 = (T300) CONVENTIONAL TRUCK (4x2)	62 = BR - 134.7" W.B.		
	R5 = (T300) CONVENTIONAL TRUCK (4x2)	63 = BR - 138.7" W.B. (Cab & Chassis)		
	R6 = (T300) CONVENTIONAL TRUCK (4x2)	64 = BR - 162.7" W.B. (Cab & Chassis)		
	R7 = (T300) CONVENTIONAL TRUCK (4x2)	31 = BR - 138.7" W.B. (Club Cab)		
	R8 = (T300) CONVENTIONAL TRUCK (4x4)			
	R9 = (T300) CONVENTIONAL TRUCK (4x4)			
	R10 = (T300) CONVENTIONAL TRUCK (4x4)			
	R11 = (T300) CONVENTIONAL TRUCK (4x4)			
	R12 = (T300) CONVENTIONAL TRUCK (4x4)			
	R13 = (T300) CONVENTIONAL TRUCK (4x4)			
	R14 = (T300) CONVENTIONAL TRUCK (4x4)			
	R15 = (T300) CONVENTIONAL TRUCK (4x4)			
	R16 = (T300) CONVENTIONAL TRUCK (4x4)			
	R17 = (T300) CONVENTIONAL TRUCK (4x4)			
	R18 = (T300) CONVENTIONAL TRUCK (4x4)			
	R19 = (T300) CONVENTIONAL TRUCK (4x4)			
	R20 = (T300) CONVENTIONAL TRUCK (4x4)			
	R21 = (T300) CONVENTIONAL TRUCK (4x4)			
	R22 = (T300) CONVENTIONAL TRUCK (4x4)			
	R23 = (T300) CONVENTIONAL TRUCK (4x4)			
	R24 = (T300) CONVENTIONAL TRUCK (4x4)			
	R25 = (T300) CONVENTIONAL TRUCK (4x4)			
	R26 = (T300) CONVENTIONAL TRUCK (4x4)			
	R27 = (T300) CONVENTIONAL TRUCK (4x4)			
	R28 = (T300) CONVENTIONAL TRUCK (4x4)			
	R29 = (T300) CONVENTIONAL TRUCK (4x4)			
	R30 = (T300) CONVENTIONAL TRUCK (4x4)			
	R31 = (T300) CONVENTIONAL TRUCK (4x4)			
	R32 = (T300) CONVENTIONAL TRUCK (4x4)			
	R33 = (T300) CONVENTIONAL TRUCK (4x4)			
	R34 = (T300) CONVENTIONAL TRUCK (4x4)			
	R35 = (T300) CONVENTIONAL TRUCK (4x4)			
	R36 = (T300) CONVENTIONAL TRUCK (4x4)			
	R37 = (T300) CONVENTIONAL TRUCK (4x4)			
	R38 = (T300) CONVENTIONAL TRUCK (4x4)			
	R39 = (T300) CONVENTIONAL TRUCK (4x4)			
	R40 = (T300) CONVENTIONAL TRUCK (4x4)			
	R41 = (T300) CONVENTIONAL TRUCK (4x4)			
	R42 = (T300) CONVENTIONAL TRUCK (4x4)			
	R43 = (T300) CONVENTIONAL TRUCK (4x4)			
	R44 = (T300) CONVENTIONAL TRUCK (4x4)			
	R45 = (T300) CONVENTIONAL TRUCK (4x4)			
	R46 = (T300) CONVENTIONAL TRUCK (4x4)			
	R47 = (T300) CONVENTIONAL TRUCK (4x4)			
	R48 = (T300) CONVENTIONAL TRUCK (4x4)			
	R49 = (T300) CONVENTIONAL TRUCK (4x4)			
	R50 = (T300) CONVENTIONAL TRUCK (4x4)			
	R51 = (T300) CONVENTIONAL TRUCK (4x4)			
	R52 = (T300) CONVENTIONAL TRUCK (4x4)			
	R53 = (T300) CONVENTIONAL TRUCK (4x4)			
	R54 = (T300) CONVENTIONAL TRUCK (4x4)			
	R55 = (T300) CONVENTIONAL TRUCK (4x4)			
	R56 = (T300) CONVENTIONAL TRUCK (4x4)			
	R57 = (T300) CONVENTIONAL TRUCK (4x4)			
	R58 = (T300) CONVENTIONAL TRUCK (4x4)			
	R59 = (T300) CONVENTIONAL TRUCK (4x4)			
	R60 = (T300) CONVENTIONAL TRUCK (4x4)			
	R61 = (T300) CONVENTIONAL TRUCK (4x4)			
	R62 = (T300) CONVENTIONAL TRUCK (4x4)			
	R63 = (T300) CONVENTIONAL TRUCK (4x4)			
	R64 = (T300) CONVENTIONAL TRUCK (4x4)			
	R65 = (T300) CONVENTIONAL TRUCK (4x4)			
	R66 = (T300) CONVENTIONAL TRUCK (4x4)			
	R67 = (T300) CONVENTIONAL TRUCK (4x4)			
	R68 = (T300) CONVENTIONAL TRUCK (4x4)			
	R69 = (T300) CONVENTIONAL TRUCK (4x4)			
	R70 = (T300) CONVENTIONAL TRUCK (4x4)			
	R71 = (T300) CONVENTIONAL TRUCK (4x4)			
	R72 = (T300) CONVENTIONAL TRUCK (4x4)			
	R73 = (T300) CONVENTIONAL TRUCK (4x4)			
	R74 = (T300) CONVENTIONAL TRUCK (4x4)			
	R75 = (T300) CONVENTIONAL TRUCK (4x4)			
	R76 = (T300) CONVENTIONAL TRUCK (4x4)			
	R77 = (T300) CONVENTIONAL TRUCK (4x4)			
	R78 = (T300) CONVENTIONAL TRUCK (4x4)			
	R79 = (T300) CONVENTIONAL TRUCK (4x4)			
	R80 = (T300) CONVENTIONAL TRUCK (4x4)			
	R81 = (T300) CONVENTIONAL TRUCK (4x4)			
	R82 = (T300) CONVENTIONAL TRUCK (4x4)			
	R83 = (T300) CONVENTIONAL TRUCK (4x4)			
	R84 = (T300) CONVENTIONAL TRUCK (4x4)			
	R85 = (T300) CONVENTIONAL TRUCK (4x4)			
	R86 = (T300) CONVENTIONAL TRUCK (4x4)			
	R87 = (T300) CONVENTIONAL TRUCK (4x4)			
	R88 = (T300) CONVENTIONAL TRUCK (4x4)			
	R89 = (T300) CONVENTIONAL TRUCK (4x4)			
	R90 = (T300) CONVENTIONAL TRUCK (4x4)			
	R91 = (T300) CONVENTIONAL TRUCK (4x4)			
	R92 = (T300) CONVENTIONAL TRUCK (4x4)			
	R93 = (T300) CONVENTIONAL TRUCK (4x4)			
	R94 = (T300) CONVENTIONAL TRUCK (4x4)			
	R95 = (T300) CONVENTIONAL TRUCK (4x4)			
	R96 = (T300) CONVENTIONAL TRUCK (4x4)			
	R97 = (T300) CONVENTIONAL TRUCK (4x4)			
	R98 = (T300) CONVENTIONAL TRUCK (4x4)			
	R99 = (T300) CONVENTIONAL TRUCK (4x4)			
	R100 = (T300) CONVENTIONAL TRUCK (4x4)			

94344 110

AR = use ase required - = Non illustrated part

TRANSFER CASE 241
Figure 21S-110

21S-110

ITEM	PART NUMBER	QTY	BODY	MODEL	DESCRIPTION
------	-------------	-----	------	-------	-------------

	52105092	1			w/Turbo I6 Diesel,w/8.0l Engine
	52098678	1			
	52105314	1			29 Tooth, Manual Transmission, Standard Duty
	52099035	1			
	52098530	1			Stamped 52099035
	52098504	1			
	52098676	1			Stamped 52098276
	52105336	1			

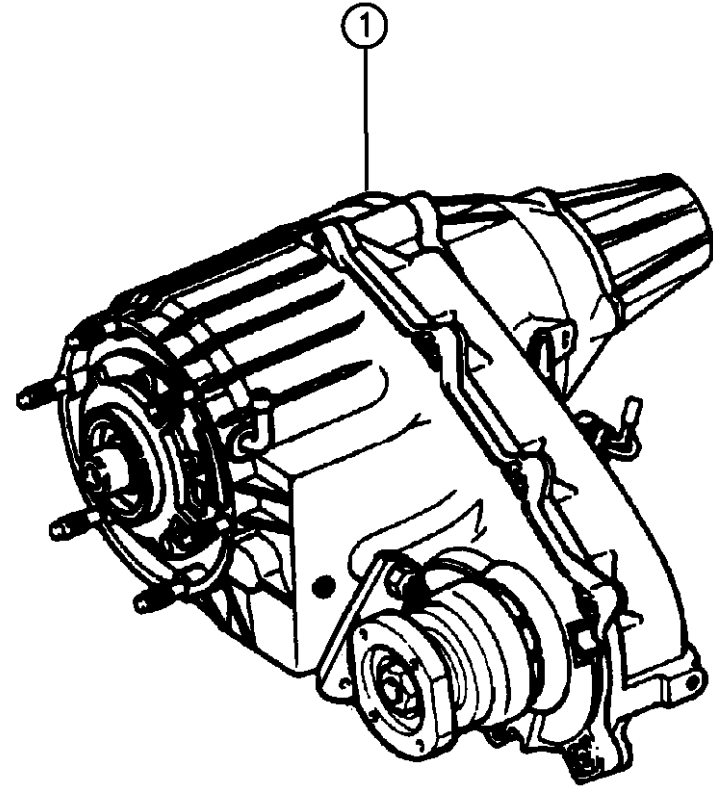

94344 110

RAM VAN/WAGON DAKOTA RAM PICKUP, RAM CAB AND CHASSIS (943)

SERIES	LINE	BODY	ENGINE	TRANSMISSION
NA = Not Available	N1 = MID SIZE PICK-UP (4x2)	51 = Wagon - 127" W.B.	NA = Not Available	NA = Not Available
	B1 = VANS AND WAGONS (4x2)	13 = Van - 127X" W.B.		
	B2 = VANS AND WAGONS (4x2)	12 = Van - 127" W.B.		
	B3 = VANS AND WAGONS (4x2)	11 = Van - 109" W.B.		
	R1 = (T300) CONVENTIONAL TRUCK (4x2)	51 = Wagon - 109" W.B.		
	R2 = (T300) CONVENTIONAL TRUCK (4x2)	52 = Wagon - 127X" W.B.		
	R3 = (T300) CONVENTIONAL TRUCK (4x2)	61 = BR - 118.7" W.B.		
	R5 = MID SIZE PICK-UP (4X4)	62 = BR - 134.7" W.B.		
	R6 = (T300) CONVENTIONAL TRUCK (4x4)	63 = BR - 138.7" W.B. (Cab & Chassis)		
	R7 = (T300) CONVENTIONAL TRUCK (4x4)	64 = BR - 162.7" W.B. (Cab & Chassis)		
	R8 = (T300) CONVENTIONAL TRUCK (4x4)	31 = BR - 138.7" W.B. (Club Cab)		

AR = use ase required - = Non illustrated part

CASE, TRANSFER AND RELATED PARTS
Figure 21S-210

21S-210C

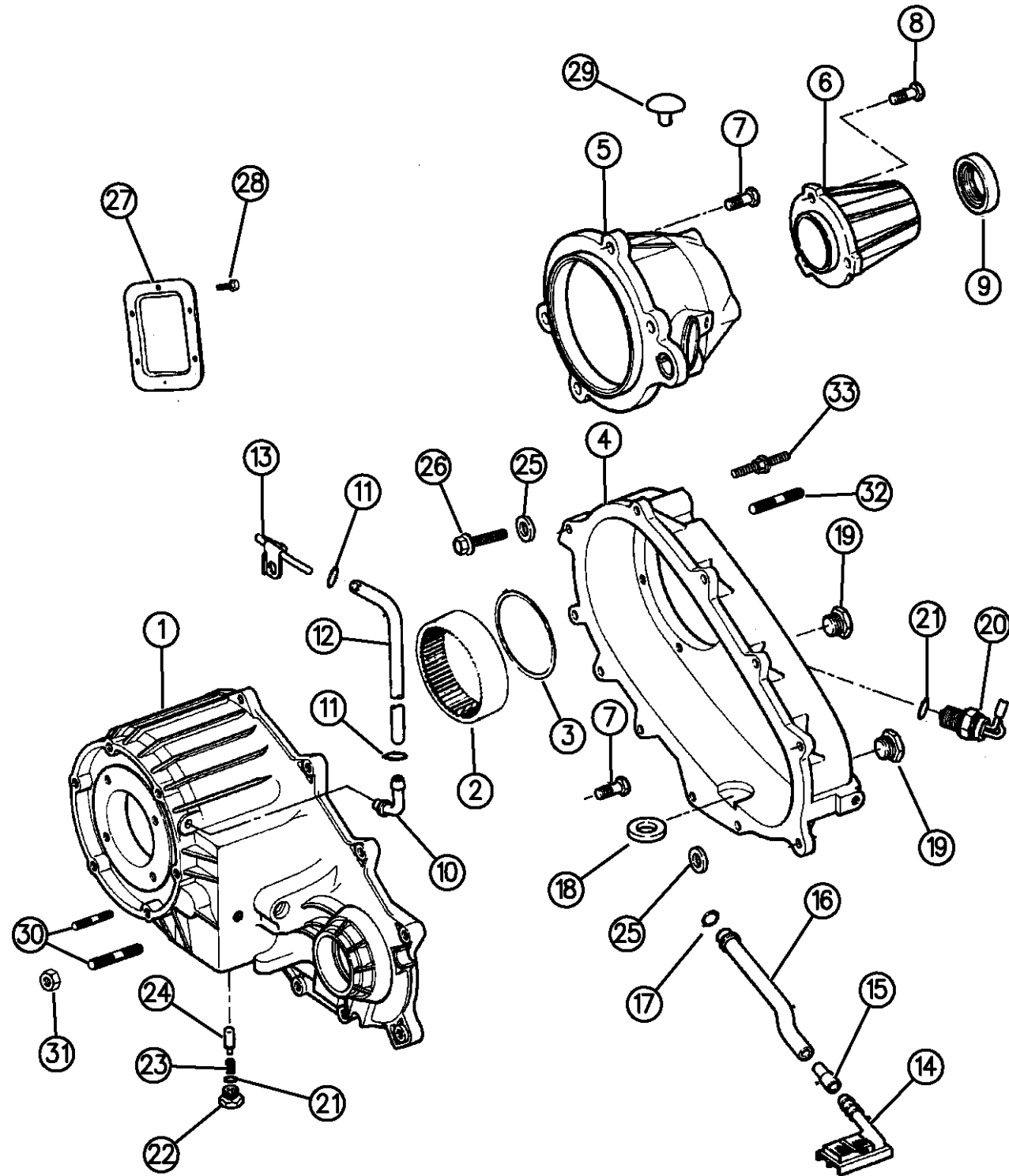

94344 210A

ITEM	PART NUMBER	QTY	BODY	MODEL	DESCRIPTION
1					CASE, Front Half
	04746124	1			w/52099036,52098534, 52099037
	04746252	1			w/52098530,52099041,52099035
	04797027	1			w/55098675,52098676,52098503,52098504,52098610
	04797031	1			w/52098505,52098512,52098677,52098678
	04798178	1			w/52098151,52105335,52105336
	04798196	1			w/52098153,52105091,52105092,52105093,52105314,52105315,52105513
2					GEAR, Annulus(Order Front Case)
3	04219065	1			RING, Annulus Retaining
4					CASE, Rear Half
	04762374	1			w/52098530,52098534,52099036,52099041,52099035, 52099037
	04797550	1			w/52098503,52098504,52098505,52098512,52098675,52098676,52098677,5
	04883944AA	1			w/52105314,52105315,52105513
5					RETAINER, Rear
	04746149	1			w/52098530,52098534,52099036,52099041,52099035, 52099037
	04797551	1			w/52098503,52098504,52098505,52098512,52098675,52098676,52098677,5
	04856644	1			w/52105091,52105092,52105093
	04883602AA	1			w/52105314,52105315,52105513
6					EXTENSION, Rear
	04746150	1			
	04798002	1			w/52098675,52068676,52098677,52098678,52098153,52098151,52105335,5
7	06501371	AR			SCREW, Retainer (M10x1.50x30.00)

RAM VAN/WAGON DAKOTA RAM PICKUP, RAM CAB AND CHASSIS (943)

SERIES	LINE	BODY	ENGINE	TRANSMISSION
NA = Not Available	N1 = MID SIZE PICK-UP (4x2)	51 = Wagon - 127" W.B.	NA = Not Available	NA = Not Available
	B1 = VANS AND WAGONS (4x2)	13 = Van - 127X" W.B.		
	B2 = VANS AND WAGONS (4x2)	12 = Van - 127" W.B.		
	B3 = VANS AND WAGONS (4x2)	11 = Van - 109" W.B.		
	R1 = (T300) CONVENTIONAL TRUCK (4x2)	51 = Wagon - 109" W.B.		
	R2 = (T300) CONVENTIONAL TRUCK (4x2)	52 = Wagon - 127X" W.B.		
	R3 = (T300) CONVENTIONAL TRUCK (4x2)	61 = BR - 118.7" W.B.		
	N5 = MID SIZE PICK-UP (4X4)	62 = BR - 134.7" W.B.		
	R6 = (T300) CONVENTIONAL TRUCK (4x4)	63 = BR - 138.7" W.B. (Cab & Chassis)		
	R7 = (T300) CONVENTIONAL TRUCK (4x4)	64 = BR - 162.7" W.B. (Cab & Chassis)		
	R8 = (T300) CONVENTIONAL TRUCK (4x4)	31 = BR - 138.7" W.B. (Club Cab)		

AR = use ase required - = Non illustrated part

CASE, TRANSFER AND RELATED PARTS
Figure 21S-210

21S-210C

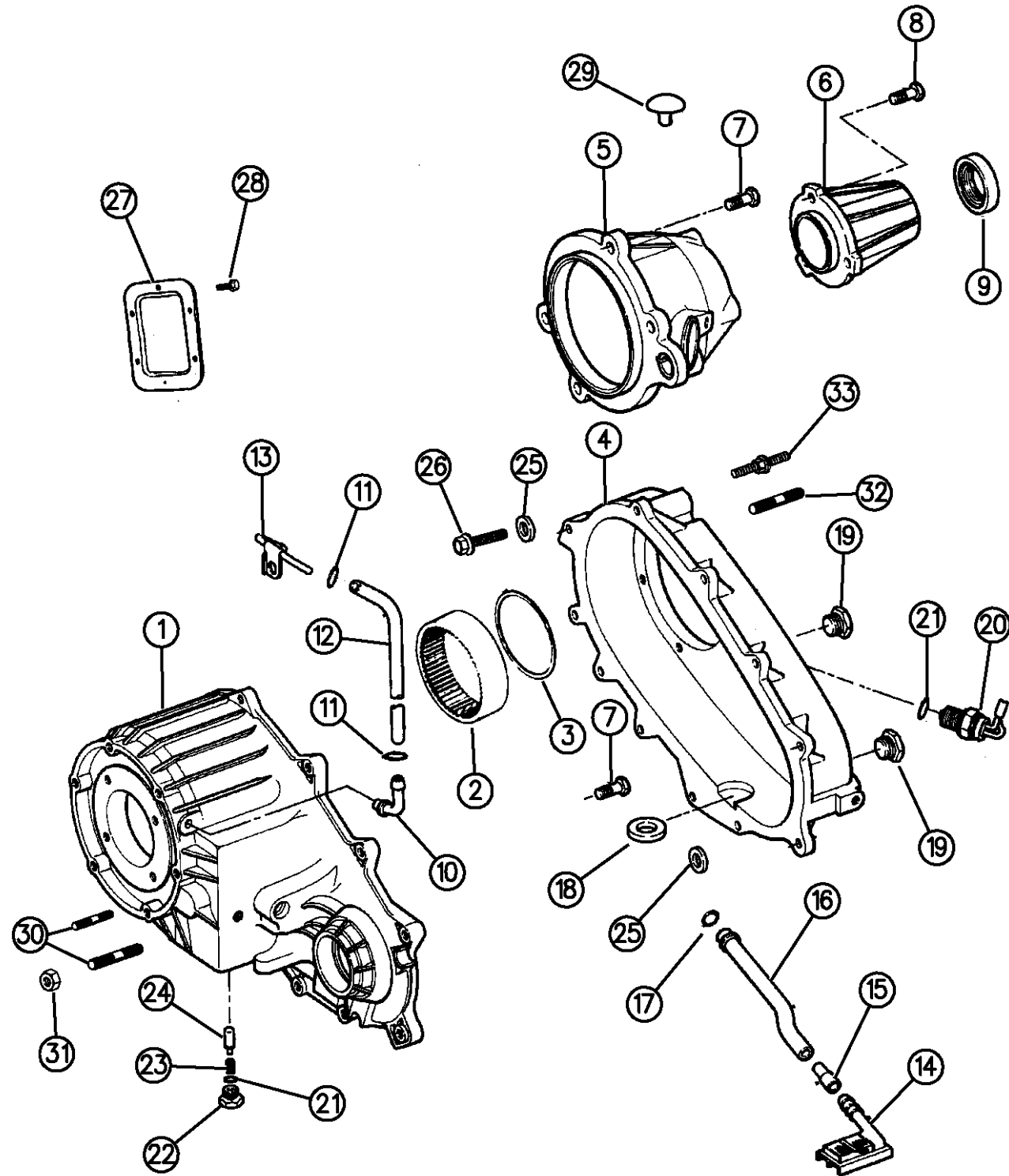

94344 210A

ITEM	PART NUMBER	QTY	BODY	MODEL	DESCRIPTION
8	04210617	4			SCREW
9	04746258	1			SEAL, Rear Output
	04741920	1			w/52105315,52105314 ,52105315
10	04796910	1			VENT, Air Breather
11	06502081	2			CLAMP, Vent Hose
12	04443176	1			HOSE, Vent, (5/16"ID) (25 Ft. Roll)
13	52097541	1			TUBE and CLIP
14	04338943	1			SCREEN
15	04338944	1			CONNECTOR
16	83503523	1			TUBE
17	04338942	1			O-RING, Oil Pick-up
18	03681601	1			MAGNET, Chip Collector
19	04210616	2			PLUG, Filler and Drain
20	04746151	1			SWITCH, Vacuum
21	04338956	2			O-RING
22	53008216	1			SCREW
23	04798257	1			SPRING
24	53008217	1			PLUNGER
25	04210983	2			WASHER, Dowel
26	04210614	1			BOLT, Dowel
27					COVER, P.T.O.

RAM VAN/WAGON DAKOTA RAM PICKUP, RAM CAB AND CHASSIS (943)

SERIES	LINE	BODY	ENGINE	TRANSMISSION
NA = Not Available	N1 = MID SIZE PICK-UP (4x2)	51 = Wagon - 127" W.B.	NA = Not Available	NA = Not Available
	B1 = VANS AND WAGONS (4x2)	13 = Van - 127X" W.B.		
	B2 = VANS AND WAGONS (4x2)	12 = Van - 127" W.B.		
	B3 = VANS AND WAGONS (4x2)	11 = Van - 109" W.B.		
	R1 = (T300) CONVENTIONAL TRUCK (4x2)	51 = Wagon - 109" W.B.		
	R2 = (T300) CONVENTIONAL TRUCK (4x2)	52 = Wagon - 127X" W.B.		
	R3 = (T300) CONVENTIONAL TRUCK (4x2)	61 = BR - 118.7" W.B.		
	N5 = MID SIZE PICK-UP (4X4)	62 = BR - 134.7" W.B.		
	R6 = (T300) CONVENTIONAL TRUCK (4x4)	63 = BR - 138.7" W.B. (Cab & Chassis)		
	R7 = (T300) CONVENTIONAL TRUCK (4x4)	64 = BR - 162.7" W.B. (Cab & Chassis)		
	R8 = (T300) CONVENTIONAL TRUCK (4x4)	31 = BR - 138.7" W.B. (Club Cab)		

AR = use ase required - = Non illustrated part

CASE, TRANSFER AND RELATED PARTS
Figure 21S-210

21S-210C

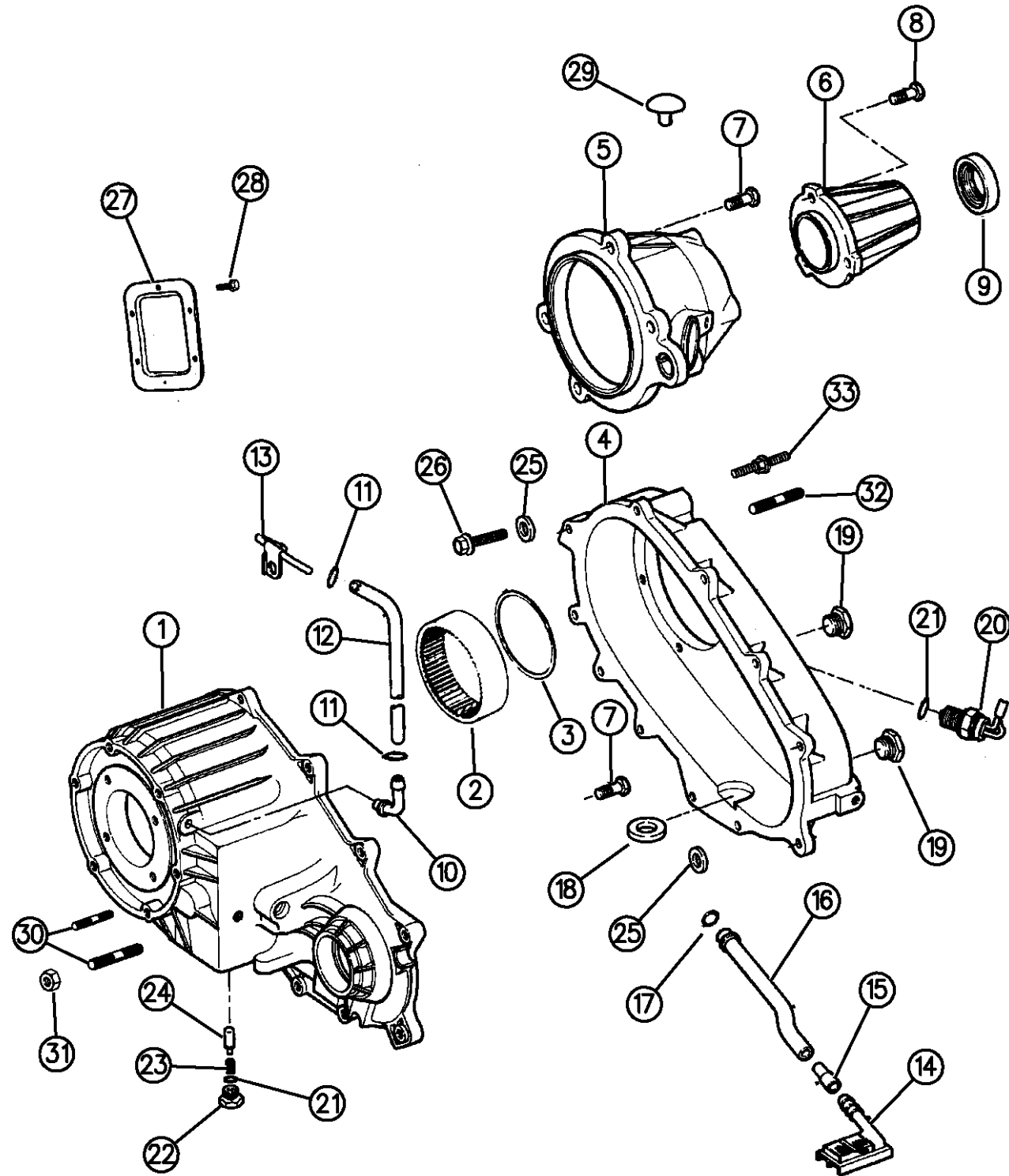

94344 210A

ITEM	PART NUMBER	QTY	BODY	MODEL	DESCRIPTION
	00556875	1			w/52098505,52098512,52098534,52099036,52098677,52098678,52098153,5
28					SCREW
	04637851	6			w/52098505,52098512,52098534,52099036,52098677,52098678,52098153,5
29					PLUG, Snap Ring Opening
	04856646	1			w/52105091,52015092,52105093
30	04746253	6			STUD
31	06033172	6			NUT
32	04210617	8			SCREW
33	06501289	2			STUD

RAM VAN/WAGON DAKOTA RAM PICKUP, RAM CAB AND CHASSIS (943)

SERIES	LINE	BODY	ENGINE	TRANSMISSION
NA = Not Available	N1 = MID SIZE PICK-UP (4x2)	51 = Wagon - 127" W.B.	NA = Not Available	NA = Not Available
	B1 = VANS AND WAGONS (4x2)	13 = Van - 127X" W.B.		
	B2 = VANS AND WAGONS (4x2)	12 = Van - 127" W.B.		
	B3 = VANS AND WAGONS (4x2)	11 = Van - 109" W.B.		
	R1 = (T300) CONVENTIONAL TRUCK (4x2)	51 = Wagon - 109" W.B.		
	R2 = (T300) CONVENTIONAL TRUCK (4x2)	52 = Wagon - 127X" W.B.		
	R3 = (T300) CONVENTIONAL TRUCK (4x2)	61 = BR - 118.7" W.B.		
	N5 = MID SIZE PICK-UP (4X4)	62 = BR - 134.7" W.B.		
	R6 = (T300) CONVENTIONAL TRUCK (4x4)	63 = BR - 138.7" W.B. (Cab & Chassis)		
	R7 = (T300) CONVENTIONAL TRUCK (4x4)	64 = BR - 162.7" W.B. (Cab & Chassis)		
	R8 = (T300) CONVENTIONAL TRUCK (4x4)	31 = BR - 138.7" W.B. (Club Cab)		

AR = use ase required - = Non illustrated part

GEAR TRAIN
Figure 21S-410

21S-410F

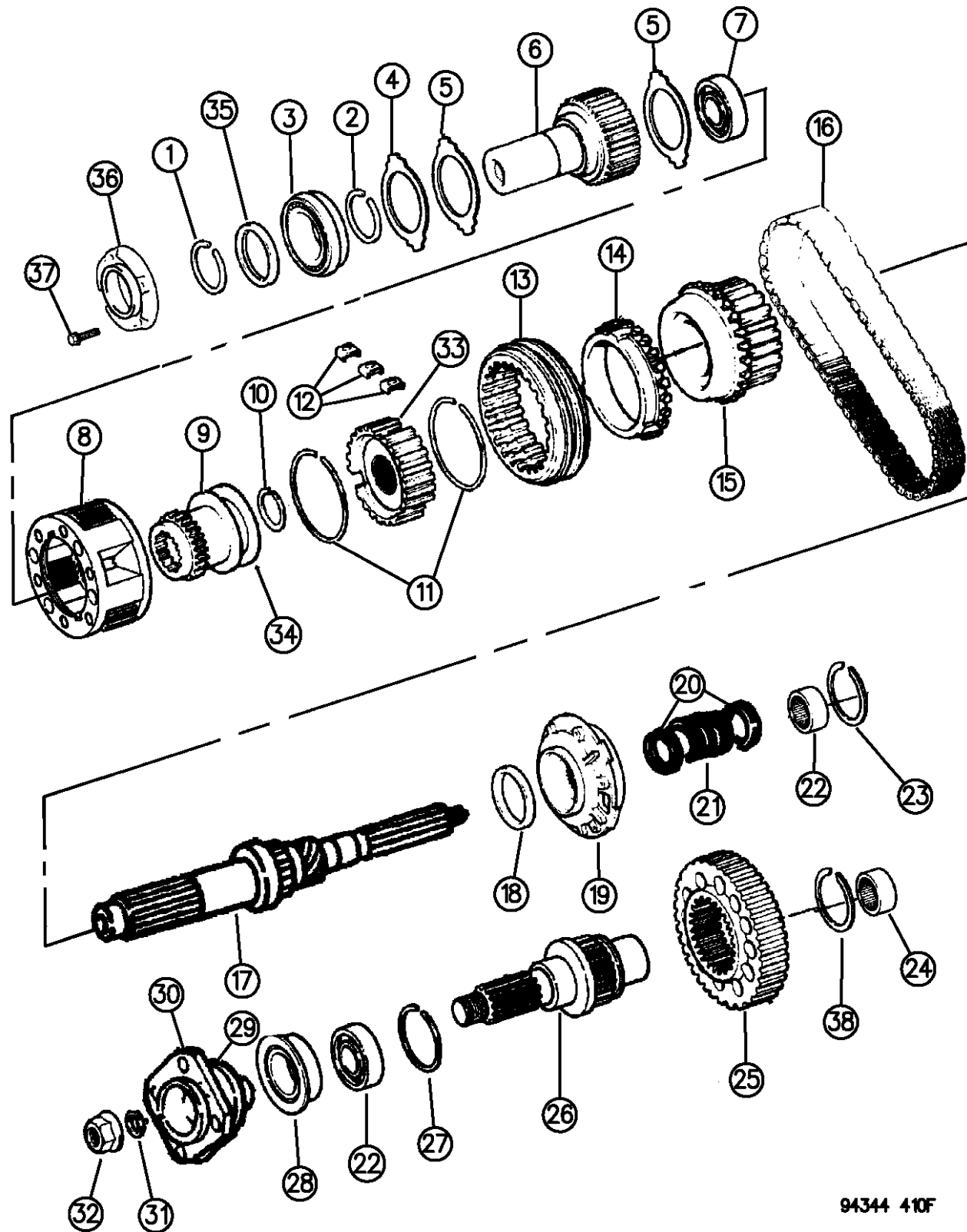

ITEM	PART NUMBER	QTY	BODY	MODEL	DESCRIPTION
1	03821558	1			RING, Retaining
2	04338910				RING
3	04746127	1			BEARING
	04746155	1			w/52098151
	04338891	1			w/52098675,676,52098505
4	04338909	1			RING
5	04338908	2			WASHER, Thrust
6					GEAR, Input
	04746153	1			w/52099036,52099041
	04746251	1			w/52099035,52099030,52099037,52098534
	04797028	1			w/52098503,52098505,52098675,52098677
	04797029	1			w/52098504,52098512,52098676,52098678
	04798183	1			w/52098151,52098153
	04856628	1			w/52105091,52105335,52105513
	04856629	1			w/52105092,52105336,52105314
	04798183	1			w/52105093,52105315
7	04338891	1			BEARING
8					PLANETARY
	04338901	1			w/52099041,52098530,52099035
	04746126	1			w/52099036,52098534, 52099037
	04797030	1			w/52098503,52098504,52098675,52098676,52098151,52105335
	04797032	1			w/52098505,52098512,52098677,52098678,52098153,52105091,52105092,5

RAM VAN/WAGON DAKOTA RAM PICKUP, RAM CAB AND CHASSIS (943)

SERIES	LINE	BODY	ENGINE	TRANSMISSION
NA = Not Available	N1 = MID SIZE PICK-UP (4x2)	51 = Wagon - 127" W.B.	NA = Not Available	NA = Not Available
	B1 = VANS AND WAGONS (4x2)	13 = Van - 127X" W.B.		
	B2 = VANS AND WAGONS (4x2)	12 = Van - 127" W.B.		
	B3 = VANS AND WAGONS (4x2)	11 = Van - 109" W.B.		
	R1 = (T300) CONVENTIONAL TRUCK (4x2)	51 = Wagon - 109" W.B.		
	R2 = (T300) CONVENTIONAL TRUCK (4x2)	52 = Wagon - 127X" W.B.		
	R3 = (T300) CONVENTIONAL TRUCK (4x2)	61 = BR - 118.7" W.B.		
	N5 = MID SIZE PICK-UP (4X4)	62 = BR - 134.7" W.B.		
	R6 = (T300) CONVENTIONAL TRUCK (4x4)	63 = BR - 138.7" W.B. (Cab & Chassis)		
	R7 = (T300) CONVENTIONAL TRUCK (4x4)	64 = BR - 162.7" W.B. (Cab & Chassis)		
	R8 = (T300) CONVENTIONAL TRUCK (4x4)	31 = BR - 138.7" W.B. (Club Cab)		

94344 410F

AR = use ase required - = Non illustrated part

**GEAR TRAIN
Figure 21S-410**

21S-410F

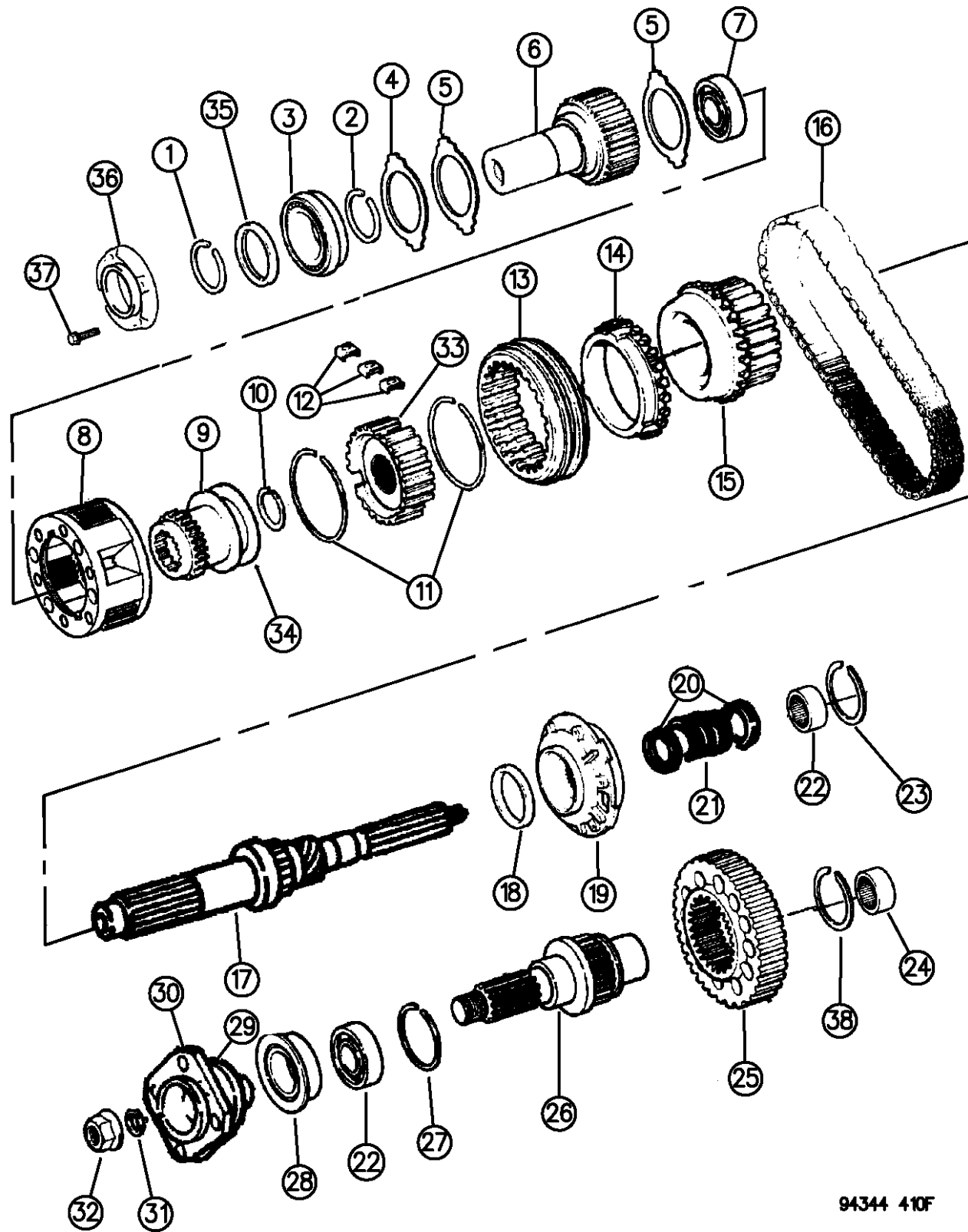

ITEM	PART NUMBER	QTY	BODY	MODEL	DESCRIPTION
9	04746129	1			SLEEVE, Range w/52098505,52098512,52098534,52099036,52098677,52098678,52105091,5
	04746159	1			w/52098530,52099041,52099035
	04797013	1			w/52098503,52098504,52098151,52098675,52098676,52105335,52105336
10	04338933	1			RING w/52099041,52098530,52099035 ,52105335,52105336 ,52098675
	04746128	1			w/52099036,52098534,52098505,52098512,52098677,52098678,52105091,5 ,52105314,52105315,52105513,52098534
11	04746138	2			SPRING
12	04746137	3			STRUT
13	04746144	1			SLEEVE w/52098503,52098504,52098530,52099041,52098505,52098512,52098677,5
	04746144	1			w/52098534,52098153,52098151,52098675,52098676,52099035,52105091,5
14	04746139	1			RING
15	04746142	1			SPROCKET w/52098505,52098512,52098534,52099036,52098677,52098678,52098153,5
	04746256	1			w/52098503,52098504,52098530,52099041,52098675,52098676,52098151,5
16	04746147	1			CHAIN w/52098505,52098512,52098534,52099036,52098677,5298678,52098153,52
	04746257	1			w/52098503,52098504,52098530,52099041,52098675,52098676,52098151,5
17					SHAFT, Main

RAM VAN/WAGON DAKOTA RAM PICKUP, RAM CAB AND CHASSIS (943)

SERIES	LINE	BODY	ENGINE	TRANSMISSION
NA = Not Available	N1 = MID SIZE PICK-UP (4x2)	51 = Wagon - 127" W.B.	NA = Not Available	NA = Not Available
	B1 = VANS AND WAGONS (4x2)	13 = Van - 127X" W.B.		
	B2 = VANS AND WAGONS (4x2)	12 = Van - 127" W.B.		
	B3 = VANS AND WAGONS (4x2)	11 = Van - 109" W.B.		
	R1 = (T300) CONVENTIONAL TRUCK (4x2)	51 = Wagon - 109" W.B.		
	R2 = (T300) CONVENTIONAL TRUCK (4x2)	52 = Wagon - 127X" W.B.		
	R3 = (T300) CONVENTIONAL TRUCK (4x2)	61 = BR - 118.7" W.B.		
	N5 = MID SIZE PICK-UP (4X4)	62 = BR - 134.7" W.B.		
	R6 = (T300) CONVENTIONAL TRUCK (4x4)	63 = BR - 138.7" W.B. (Cab & Chassis)		
	R7 = (T300) CONVENTIONAL TRUCK (4x4)	64 = BR - 162.7" W.B. (Cab & Chassis)		
	R8 = (T300) CONVENTIONAL TRUCK (4x4)	31 = BR - 138.7" W.B. (Club Cab)		

94344 410F

AR = use ase required - = Non illustrated part

**GEAR TRAIN
Figure 21S-410**

21S-410F

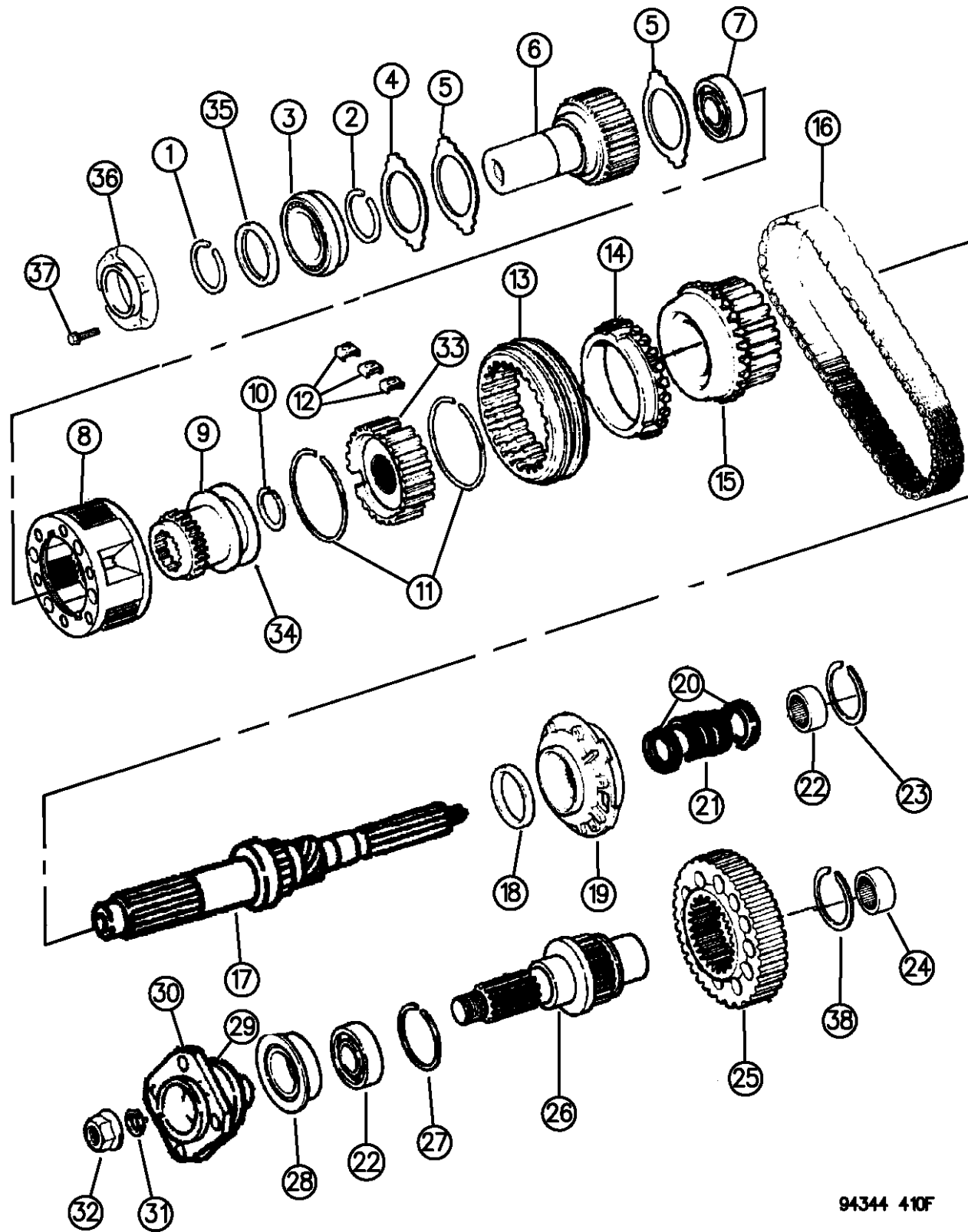

ITEM	PART NUMBER	QTY	BODY	MODEL	DESCRIPTION
	04746141	1			w/52098505,52099036
	04746255	1			w/52098503,52099041,52099035
	04778949	1			w/52098504,52098530,52098675,52098676,52098151,52105335,52105336
	04778964	1			w/52098153,52098512,52098534,52098677,52098678,520699037
	04856630	1			w/52105091,52105092,52105093
	04886579AA	1			w/52105314,52105315,52105513
18	04210603	1			SEAL
19	04338936	1			PUMP, Oil
	04856631	1			w/52105091,52105092,52105093
20	04338997	2			RING
21	04338996	1			GEAR, Speedometer
	04856640	1			w/52105091,52105092,52105093
22	02466224	2			BEARING, Rear Output
	04856642	1			w/52105091,52105092,52105093
23	06025755	1			RING, Snap
24	04269189	1			BEARING
25					SPROCKET, Driven
	04746145	1			w/52098505,52098512,52098534,52099036,52098677,52098678,52098153,5
	04746259	1			w/52098503,52098504,52098530,52099041,52098675,52098676,52098151,5
26					SHAFT, Output
	04746146	1			w/52098505,52098512,52098534,52099036,52098677,52098678,52098153,5

RAM VAN/WAGON DAKOTA RAM PICKUP, RAM CAB AND CHASSIS (943)

SERIES	LINE	BODY	ENGINE	TRANSMISSION
NA = Not Available	N1 = MID SIZE PICK-UP (4x2)	51 = Wagon - 127" W.B.	NA = Not Available	NA = Not Available
	B1 = VANS AND WAGONS (4x2)	13 = Van - 127X" W.B.		
	B2 = VANS AND WAGONS (4x2)	12 = Van - 127" W.B.		
	B3 = VANS AND WAGONS (4x2)	11 = Van - 109" W.B.		
	R1 = (T300) CONVENTIONAL TRUCK (4x2)	51 = Wagon - 109" W.B.		
	R2 = (T300) CONVENTIONAL TRUCK (4x2)	52 = Wagon - 127X" W.B.		
	R3 = (T300) CONVENTIONAL TRUCK (4x2)	61 = BR - 118.7" W.B.		
	N5 = MID SIZE PICK-UP (4X4)	62 = BR - 134.7" W.B.		
	R6 = (T300) CONVENTIONAL TRUCK (4x4)	63 = BR - 138.7" W.B. (Cab & Chassis)		
	R7 = (T300) CONVENTIONAL TRUCK (4x4)	64 = BR - 162.7" W.B. (Cab & Chassis)		
	R8 = (T300) CONVENTIONAL TRUCK (4x4)	31 = BR - 138.7" W.B. (Club Cab)		

94344 410F

AR = use ase required - = Non illustrated part

**GEAR TRAIN
Figure 21S-410**

21S-410F

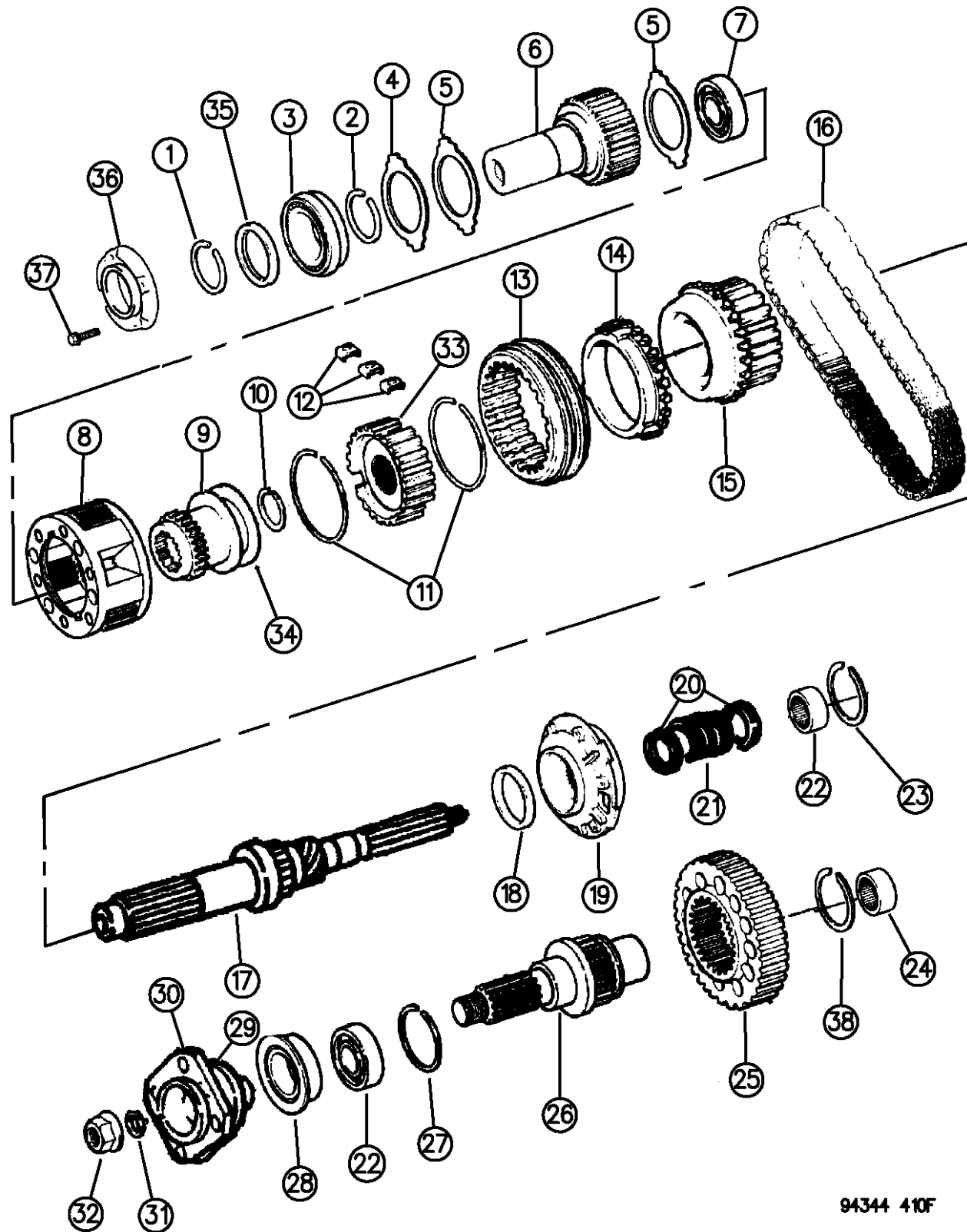

ITEM	PART NUMBER	QTY	BODY	MODEL	DESCRIPTION
	83503517	1			w/52098503,52098504,52098530,52099041,52098675,52098676,52098151,5
27	00631809	1			RING, Retaining
28	04762899	1			SEAL
29	04210611	1			SLINGER
30	04746152	1			FLANGE
31	04210973	1			WASHER, Rubber
32	04167924	1			NUT
33	04746143	1			HUB, Synchronizer
34					HUB, Range
	04746130	1			w/52098505,52098512,52098534,52099036,52098677,52098678,52105091,5
35					SEAL, Oil
	04167929	1			w/52098505,52098512,52098534,52099036,52098675,52098676,52098153,5
	04167929	1			w/52105314,52105315,52105513,52099037
36	04338973	1			RETAINER, Input
37	06500318	4			SCREW
38	04167991	1			RING, Snap

RAM VAN/WAGON DAKOTA RAM PICKUP, RAM CAB AND CHASSIS (943)

SERIES	LINE	BODY	ENGINE	TRANSMISSION
NA = Not Available	N1 = MID SIZE PICK-UP (4x2)	51 = Wagon - 127" W.B.	NA = Not Available	NA = Not Available
	B1 = VANS AND WAGONS (4x2)	13 = Van - 127X" W.B.		
	B2 = VANS AND WAGONS (4x2)	12 = Van - 127" W.B.		
	B3 = VANS AND WAGONS (4x2)	11 = Van - 109" W.B.		
	R1 = (T300) CONVENTIONAL TRUCK (4x2)	51 = Wagon - 109" W.B.		
	R2 = (T300) CONVENTIONAL TRUCK (4x2)	52 = Wagon - 127X" W.B.		
	R3 = (T300) CONVENTIONAL TRUCK (4x2)	61 = BR - 118.7" W.B.		
	N5 = MID SIZE PICK-UP (4X4)	62 = BR - 134.7" W.B.		
	R6 = (T300) CONVENTIONAL TRUCK (4x4)	63 = BR - 138.7" W.B. (Cab & Chassis)		
	R7 = (T300) CONVENTIONAL TRUCK (4x4)	64 = BR - 162.7" W.B. (Cab & Chassis)		
	R8 = (T300) CONVENTIONAL TRUCK (4x4)	31 = BR - 138.7" W.B. (Club Cab)		

94344 410F

AR = use ase required - = Non illustrated part

FORKS
Figure 21S-910

21S-910

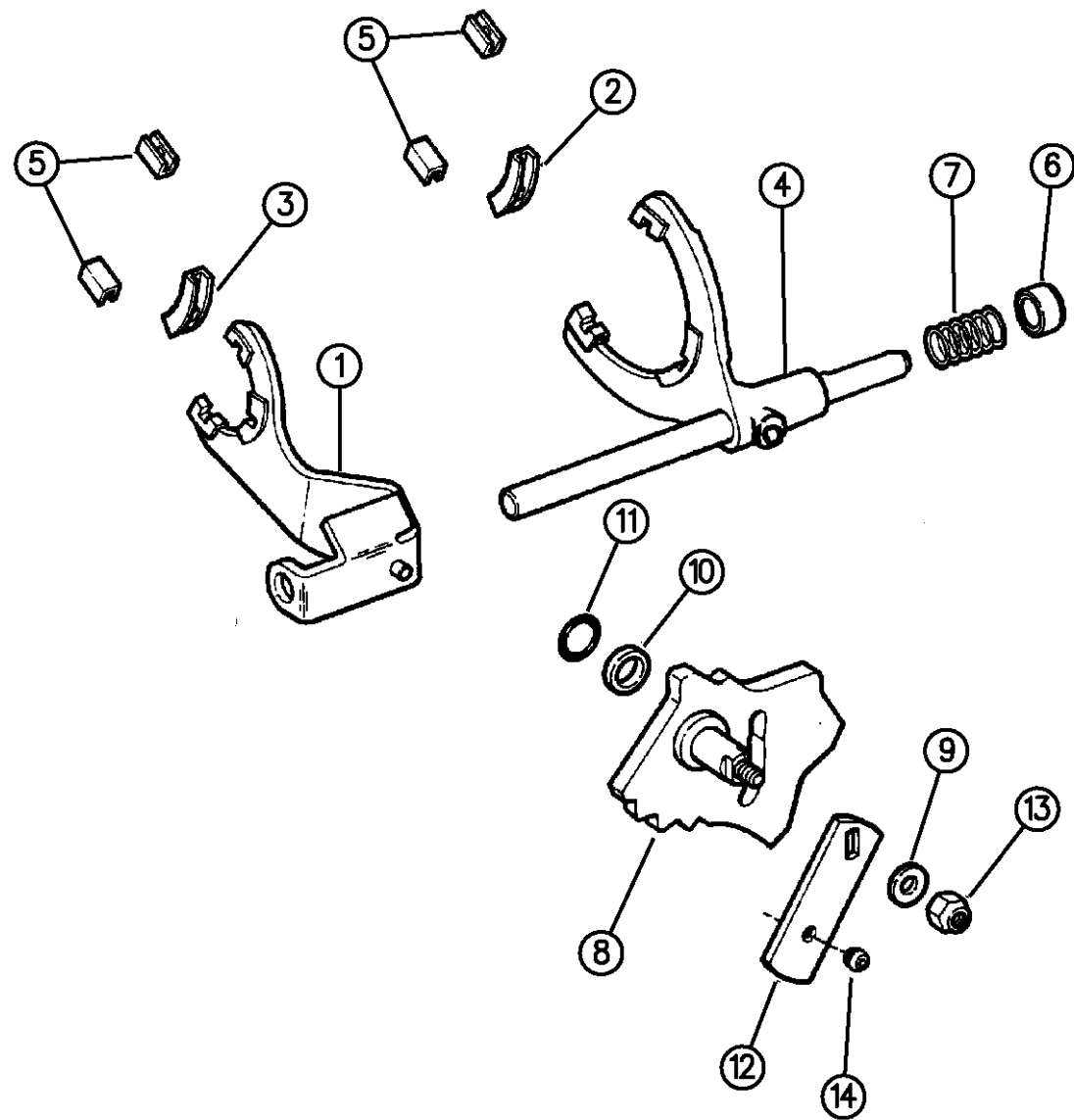

ITEM	PART NUMBER	QTY	BODY	MODEL	DESCRIPTION
1	04746134	1			FORK Assembly, Range Shift
2	04746140	1			PAD, Mode Fork, Center
3	04338376	1			PAD, Range Fork, Center
4	04746136	1			FORK, Mode shift
5	04167969	4			PAD, Shift Fork, Range and Mode
6	83503515	1			CUP
7					SPRING
	04746254	1			w/52098503,52098504,52098530,52099041,52098675,52098676,52098151,5
	00013816	1			w/52098505,58098512,52098534,52099036,52098677,52098678,52098357,5
8	04746125	1			SECTOR
9					WASHER, DNS
10	04167964	1			RETAINER, O-Ring Seal, Nylon
11	04167963	1			O-RING, Sector Retaining
12	04761497	1			LEVER, Operating
13	00152345	1			NUT, Operating Lever
14	03467791	1			GROMMET

RAM VAN/WAGON DAKOTA RAM PICKUP, RAM CAB AND CHASSIS (943)

SERIES	LINE	BODY	ENGINE	TRANSMISSION
NA = Not Available	N1 = MID SIZE PICK-UP (4x2)	51 = Wagon - 127" W.B. 13 = Van - 127X" W.B.	NA = Not Available	NA = Not Available
	B1 = VANS AND WAGONS (4x2)	12 = Van - 127" W.B. 11 = Van - 109" W.B.		
	B2 = VANS AND WAGONS (4x2)	51 = Wagon - 109" W.B. 52 = Wagon - 127X" W.B.		
	B3 = VANS AND WAGONS (4x2)	61 = BR - 118.7" W.B. 62 = BR - 134.7" W.B.		
	R1 = (T300) CONVENTIONAL TRUCK (4x2)	63 = BR - 138.7" W.B. (Cab & Chassis) 64 = BR - 162.7" W.B. (Cab & Chassis)		
	R2 = (T300) CONVENTIONAL TRUCK (4x2)	31 = BR - 138.7" W.B. (Club Cab)		
	R3 = (T300) CONVENTIONAL TRUCK (4x2)			
	N5 = MID SIZE PICK-UP (4X4)			
	R6 = (T300) CONVENTIONAL TRUCK (4x4)			
	R7 = (T300) CONVENTIONAL TRUCK (4x4)			
	R8 = (T300) CONVENTIONAL TRUCK (4x4)			

94344 910

AR = use ase required - = Non illustrated part

CONTROLS
Figure 21S-1210

21S-1210B

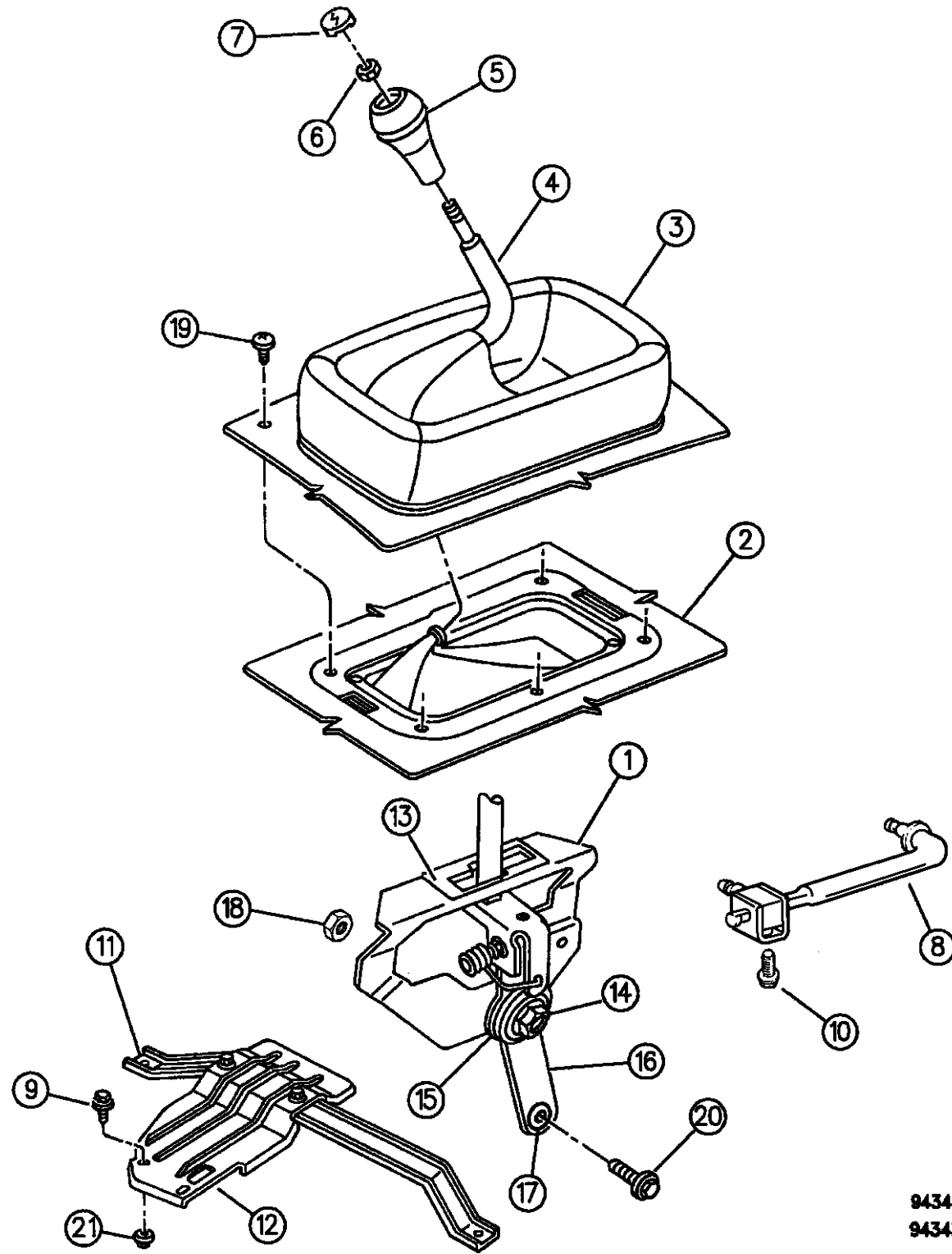

ITEM	PART NUMBER	QTY	BODY	MODEL	DESCRIPTION
1					SHIFTER
	52079178	1			w/Manual Transmissions, w/3.9L,5.2L,5.9L Gas Engines
	52079179	1			w/Manual Transmissions, w/8.0L Gas Engine, w/5.9L Turbo Diesel Engine
	52079180	1			w/DGR Transmission
	52078878	1			w/3.9L, 5.2L, 5.9L Gas Engine w/46RE Automatic Transmission
					w/Automatic Transmission, w/8.0L Gas Engine, w/5.9L Turbo Diesel Engine
	52079181	1			
	52078881	1			1996
2					BOOT, Lower
	52077840	1			w/Automatic Transmission
	52078125	1			w/Manual Transmission
3					BOOT, Upper
	52077842	1			w/Automatic Transmission
	52078126	1			w/Manual Transmission
4	52078140	1			LEVER
5	04446961	1			KNOB
6	06501635	1			NUT
7					INSERT
	04446918	1			Transfer Case
	04446919	1			Power Take Off
8					ROD AND TRUNNION
					w/Automatic Transmission

RAM VAN/WAGON DAKOTA RAM PICKUP, RAM CAB AND CHASSIS (943)

SERIES	LINE	BODY	ENGINE	TRANSMISSION
NA = Not Available	N1 = MID SIZE PICK-UP (4x2)	51 = Wagon - 127" W.B.	NA = Not Available	NA = Not Available
	B1 = VANS AND WAGONS (4x2)	13 = Van - 127X" W.B.		
	B2 = VANS AND WAGONS (4x2)	12 = Van - 127" W.B.		
	B3 = VANS AND WAGONS (4x2)	11 = Van - 109" W.B.		
	R1 = (T300) CONVENTIONAL TRUCK (4x2)	51 = Wagon - 109" W.B.		
	R2 = (T300) CONVENTIONAL TRUCK (4x2)	52 = Wagon - 127X" W.B.		
	R3 = (T300) CONVENTIONAL TRUCK (4x2)	61 = BR - 118.7" W.B.		
	N5 = MID SIZE PICK-UP (4X4)	62 = BR - 134.7" W.B.		
	R6 = (T300) CONVENTIONAL TRUCK (4x4)	63 = BR - 138.7" W.B. (Cab & Chassis)		
	R7 = (T300) CONVENTIONAL TRUCK (4x4)	64 = BR - 162.7" W.B. (Cab & Chassis)		
	R8 = (T300) CONVENTIONAL TRUCK (4x4)	31 = BR - 138.7" W.B. (Club Cab)		

94344 1210
94343 1210

AR = use ase required - = Non illustrated part

CONTROLS
Figure 21S-1210

21S-1210B

ITEM	PART NUMBER	QTY	BODY	MODEL	DESCRIPTION
------	-------------	-----	------	-------	-------------

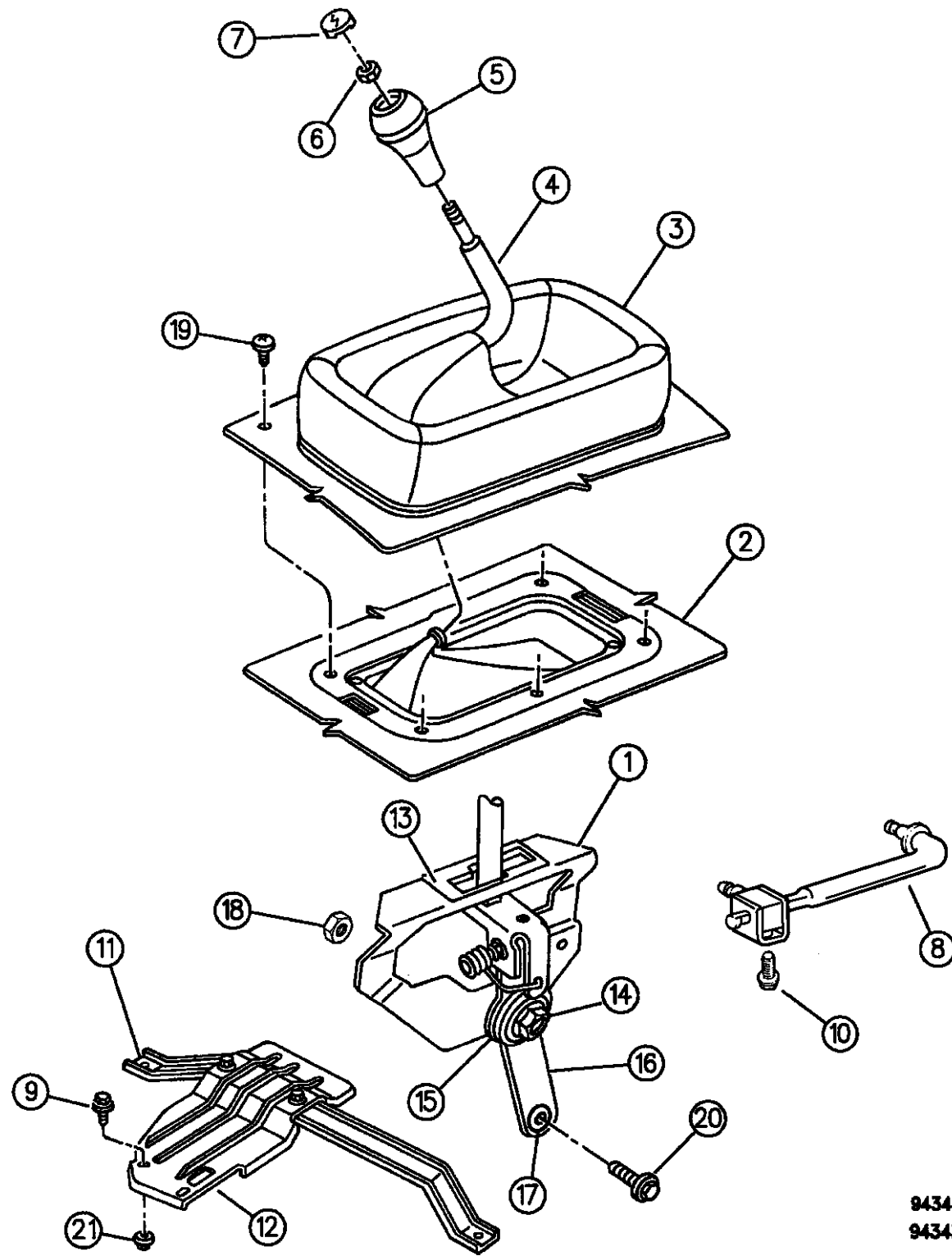

	52077824	1			1994-95
	52105208	1			1996
	52077826	1			w/Manual Transmission
9			N	5	SCREW (M10x1.50x40.00) (5/16-18x1.25)
10	00181086	1			BOLT (5/16x18x3/4)
11	52058069	1			CROSSMEMBER, Skid Plate
	52058673	1			1996
12	52058070	1			PLATE, Skid
	52058674	1			1996
13	52078151	1			LINER
14	53003038	1			BOLT
15	53003035	2			BUSHING, Shift lever
16	52078150	1			LEVER, Lower
17	03467791	1			GROMMET
18	06100510	1			NUT, (M12x1.75)
19					SCREW (.164-18x.500)
20					SCREW, (.437-14x1.125)
21					NUT, (M10x1,50)

RAM VAN/WAGON DAKOTA RAM PICKUP, RAM CAB AND CHASSIS (943)

SERIES	LINE	BODY	ENGINE	TRANSMISSION
NA = Not Available	N1 = MID SIZE PICK-UP (4x2)	51 = Wagon - 127" W.B.	NA = Not Available	NA = Not Available
	B1 = VANS AND WAGONS (4x2)	13 = Van - 127X" W.B.		
	B2 = VANS AND WAGONS (4x2)	12 = Van - 127" W.B.		
	B3 = VANS AND WAGONS (4x2)	11 = Van - 109" W.B.		
	R1 = (T300) CONVENTIONAL TRUCK (4x2)	51 = Wagon - 109" W.B.		
	R2 = (T300) CONVENTIONAL TRUCK (4x2)	52 = Wagon - 127X" W.B.		
	R3 = (T300) CONVENTIONAL TRUCK (4x2)	61 = BR - 118.7" W.B.		
	N5 = MID SIZE PICK-UP (4X4)	62 = BR - 134.7" W.B.		
	R6 = (T300) CONVENTIONAL TRUCK (4x4)	63 = BR - 138.7" W.B. (Cab & Chassis)		
	R7 = (T300) CONVENTIONAL TRUCK (4x4)	64 = BR - 162.7" W.B. (Cab & Chassis)		
	R8 = (T300) CONVENTIONAL TRUCK (4x4)	31 = BR - 138.7" W.B. (Club Cab)		

94344 1210
94343 1210

AR = use ase required - = Non illustrated part

GROUP-21P SPEEDOMETER PINION MANUAL & AUTOMATIC TRANSMISSION

Group - 21P SPEEDO GEAR & PINION AUTO & MANUAL TRAN

Illustration Title

Group-Fig. No.

SPEEDOMETER PINIONS AND GEAR (AUTO. AND MANUAL)

SPEEDOMETER PINION AND HOUSING N TRUCK Fig. 21P - 110
 SPEEDOMETER PINION AND HOUSING AUTOMATIC TRANSMISSION B BODY Fig. 21P - 120
 SPEEDOMETER PINION AND HOUSING R BODY Fig. 21P - 130

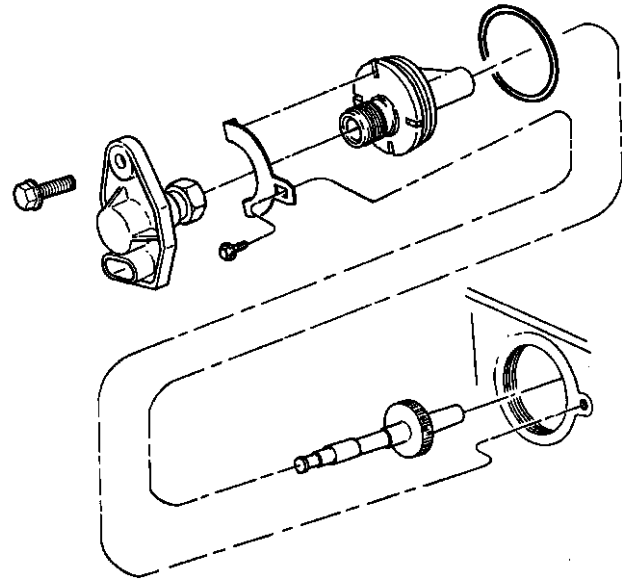

<p>25P-100 SPEEDOMETER PINION</p> 			
--	--	--	--

SPEEDOMETER PINION AND HOUSING N TRUCK
Figure 21P-110

21P-110

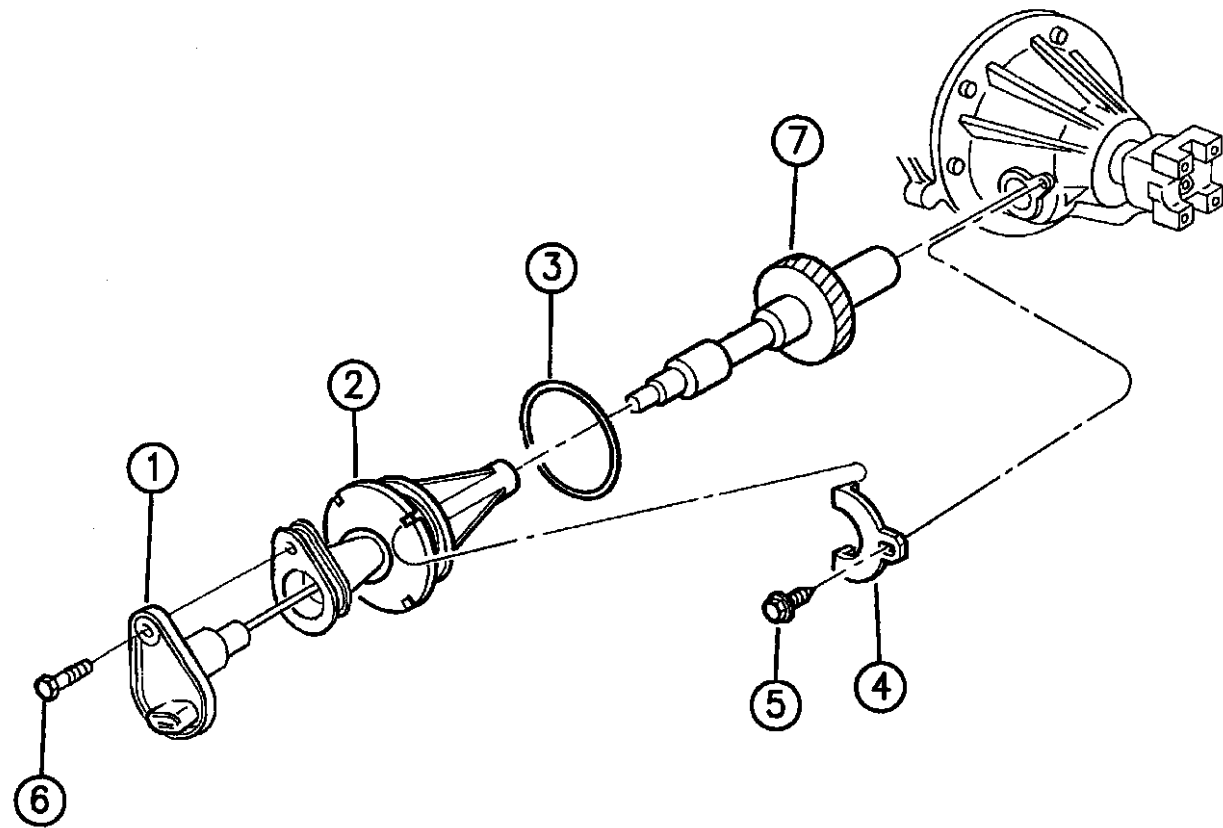

ITEM	PART NUMBER	QTY	BODY	MODEL	DESCRIPTION
1	05234422	1			SENSOR, Speed
2	52068367	1			HOUSING
3	06025752	1			O-Ring, Housing
4	02892399	1			CLAMP, Speed Drive Housing
5	00180077	1			SCREW, Speed Drive
6	00153339	1			SCREW, Speed Sensor
7					SPEEDOMETER PINION
					3.21/3.23 Axle Ratio
	52067630	1		30 Teeth	P235/75R15
	52067631	1		31 Teeth	P215/75R15
	52067631	1		31 Teeth	P225/75R15
	52067631	1		31 Teeth	LT215/75R15
	52067632	1		32 Teeth	P205/75R15
	52067632	1		32 Teeth	P215/75R15 RWL
	52067633	1		33 Teeth	P195/75R15
					3.54/3.55 Axle Ratio
	52067633	1		33 Teeth	P235/75R15
	52067634	1		34 Teeth	LT215/75R15 Goodyear
	52067635	1		35 Teeth	P205/75R15
	52067635	1		35 Teeth	P215/75R15 RWL BSW
	52067636	1		36 Teeth	P195/75R15
					3.90 Axle Ratio

RAM VAN/WAGON DAKOTA RAM PICKUP, RAM CAB AND CHASSIS (943)

SERIES	LINE	BODY	ENGINE	TRANSMISSION
NA = Not Available	N1 = MID SIZE PICK-UP (4x2)	51 = Wagon - 127" W.B.	NA = Not Available	NA = Not Available
	B1 = VANS AND WAGONS (4x2)	13 = Van - 127X" W.B.		
	B2 = VANS AND WAGONS (4x2)	12 = Van - 127" W.B.		
	B3 = VANS AND WAGONS (4x2)	11 = Van - 109" W.B.		
	R1 = (T300) CONVENTIONAL TRUCK (4x2)	51 = Wagon - 109" W.B.		
	R2 = (T300) CONVENTIONAL TRUCK (4x2)	52 = Wagon - 127X" W.B.		
	R3 = (T300) CONVENTIONAL TRUCK (4x2)	61 = BR - 118.7" W.B.		
	R4 = (T300) CONVENTIONAL TRUCK (4x2)	62 = BR - 134.7" W.B.		
	R5 = (T300) CONVENTIONAL TRUCK (4x2)	63 = BR - 138.7" W.B. (Cab & Chassis)		
	R6 = (T300) CONVENTIONAL TRUCK (4x2)	64 = BR - 162.7" W.B. (Cab & Chassis)		
	R7 = (T300) CONVENTIONAL TRUCK (4x2)	31 = BR - 138.7" W.B. (Club Cab)		
	R8 = (T300) CONVENTIONAL TRUCK (4x2)			

94321 110

AR = use ase required - = Non illustrated part

SPEEDOMETER PINION AND HOUSING N TRUCK
Figure 21P-110

21P-110

ITEM	PART NUMBER	QTY	BODY	MODEL	DESCRIPTION
	52067637	1		37 Teeth	P235/75R15-XI Goodyear
	52067638	1		38 Teeth	P205/75R15 Michelin
	52067638	1		38 Teeth	P215/75R15
	52067638	1		38 Teeth	LT215/75R15
	52067639	1		39 Teeth	P205/75R15

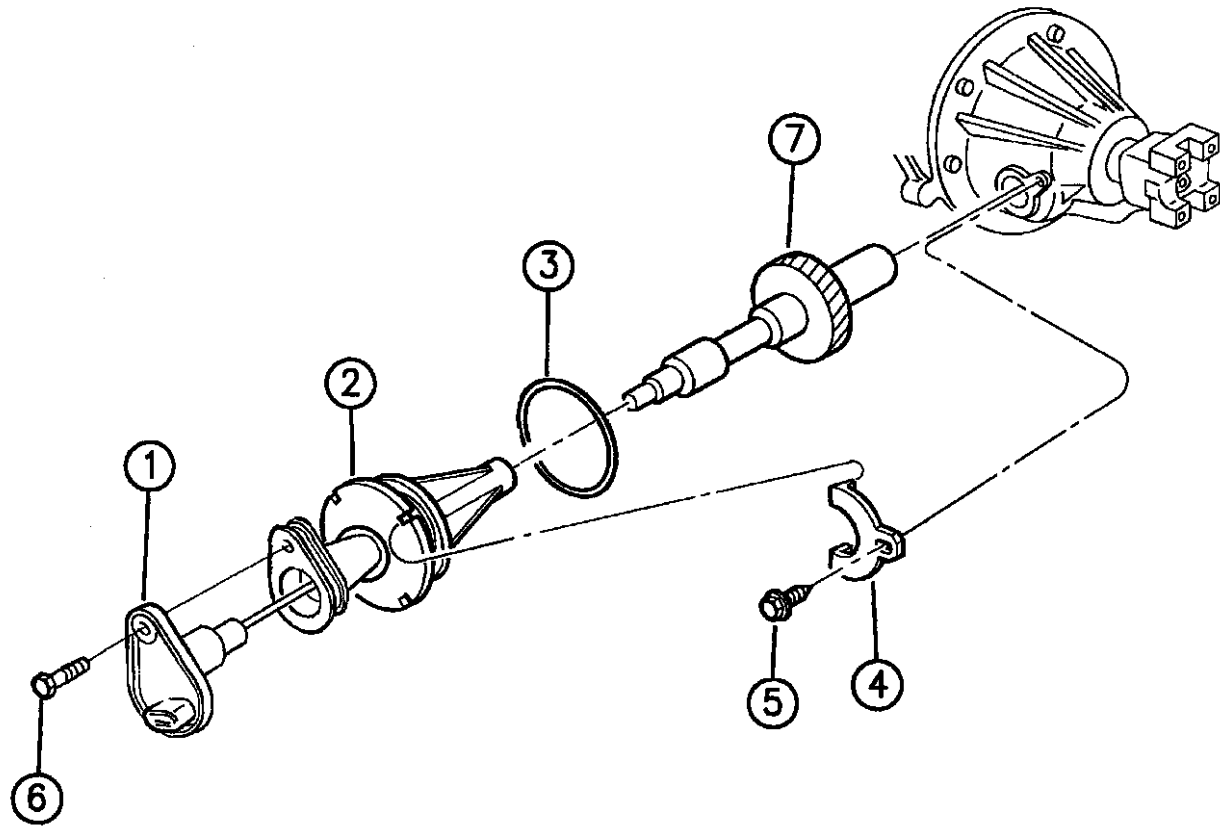

94321 110

RAM VAN/WAGON DAKOTA RAM PICKUP, RAM CAB AND CHASSIS (943)

SERIES	LINE	BODY	ENGINE	TRANSMISSION
NA = Not Available	N1 = MID SIZE PICK-UP (4x2)	51 = Wagon - 127" W.B.	NA = Not Available	NA = Not Available
	B1 = VANS AND WAGONS (4x2)	13 = Van - 127X" W.B.		
	B2 = VANS AND WAGONS (4x2)	12 = Van - 127" W.B.		
	B3 = VANS AND WAGONS (4x2)	11 = Van - 109" W.B.		
	R1 = (T300) CONVENTIONAL TRUCK (4x2)	51 = Wagon - 109" W.B.		
	R2 = (T300) CONVENTIONAL TRUCK (4x2)	52 = Wagon - 127X" W.B.		
	R3 = (T300) CONVENTIONAL TRUCK (4x2)	61 = BR - 118.7" W.B.		
	R4 = (T300) CONVENTIONAL TRUCK (4x2)	62 = BR - 134.7" W.B.		
	R5 = (T300) CONVENTIONAL TRUCK (4x2)	63 = BR - 138.7" W.B. (Cab & Chassis)		
	R6 = (T300) CONVENTIONAL TRUCK (4x2)	64 = BR - 162.7" W.B. (Cab & Chassis)		
	R7 = (T300) CONVENTIONAL TRUCK (4x2)	31 = BR - 138.7" W.B. (Club Cab)		
	R8 = (T300) CONVENTIONAL TRUCK (4x2)			

AR = use ase required - = Non illustrated part

SPEEDOMETER PINION AND HOUSING AUTOMATIC TRANSMISSION B BODY
Figure 21P-120

21P-120

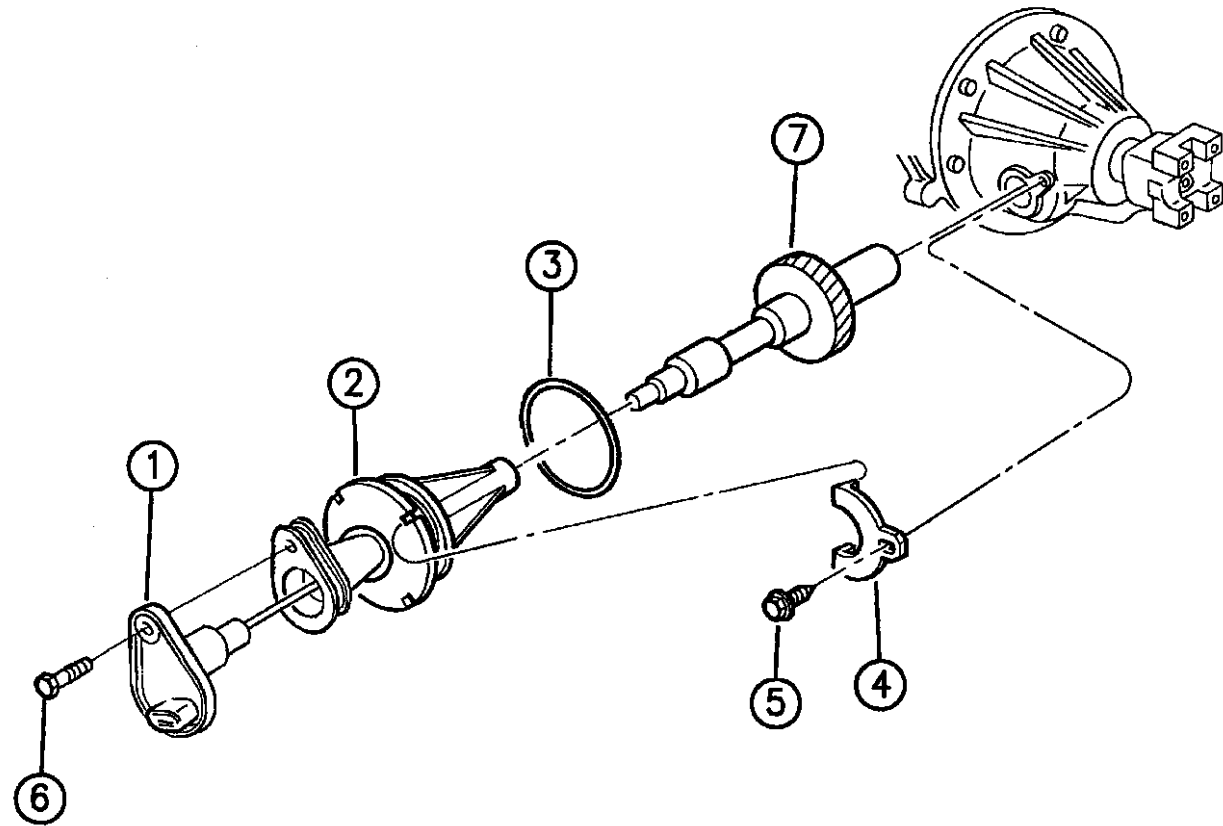

ITEM	PART NUMBER	QTY	BODY	MODEL	DESCRIPTION
1	05234422	1			SENSOR, Speed
2	52068367	1			HOUSING, Speedometer Drive Pinion
3	06025752	1			O-RING, Housing
4	02892399	1			CLAMP, Speedo. Drive Housing
5	00180077	1			SCREW, Speedo. Drive
6	00153339	1			SCREW, Speed Sensor
7					SPEEDOMETER PINION
					3.21 Axle Ratio
	52067630	1		30 Teeth	All P235/R15 Tires
	52067631	1		31 Teeth	All P225/R15/R16
	52067632	1		32 Teeth	All P205/R15/R16
					3.55 Axle Ratio
	52067633	1		33 Teeth	All P235/R15
	52067634	1		34 Teeth	All P225/R15/R16
	52067635	1		35 Teeth	All P205/R15/R16
					3.90 Axle Ratio
	52067636	1		36 Teeth	All LT225 & 235/R16
	52067636	1		36 Teeth	All P235/R15 Michelin
	52067637	1		37 Teeth	All P235/R15 Goodyear
	52067639	1		39 Teeth	All P205/R15/R16
					4.10 Axle Ratio

RAM VAN/WAGON DAKOTA RAM PICKUP, RAM CAB AND CHASSIS (943)

SERIES	LINE	BODY	ENGINE	TRANSMISSION
NA = Not Available	N1 = MID SIZE PICK-UP (4x2)	51 = Wagon - 127" W.B.	NA = Not Available	NA = Not Available
	B1 = VANS AND WAGONS (4x2)	13 = Van - 127X" W.B.		
	B2 = VANS AND WAGONS (4x2)	12 = Van - 127" W.B.		
	B3 = VANS AND WAGONS (4x2)	11 = Van - 109" W.B.		
	R1 = (T300) CONVENTIONAL TRUCK (4x2)	51 = Wagon - 109" W.B.		
	R2 = (T300) CONVENTIONAL TRUCK (4x2)	52 = Wagon - 127X" W.B.		
	R3 = (T300) CONVENTIONAL TRUCK (4x2)	61 = BR - 118.7" W.B.		
	R4 = (T300) CONVENTIONAL TRUCK (4x2)	62 = BR - 134.7" W.B.		
	R5 = (T300) CONVENTIONAL TRUCK (4x2)	63 = BR - 138.7" W.B. (Cab & Chassis)		
	R6 = (T300) CONVENTIONAL TRUCK (4x2)	64 = BR - 162.7" W.B. (Cab & Chassis)		
	R7 = (T300) CONVENTIONAL TRUCK (4x2)	31 = BR - 138.7" W.B. (Club Cab)		
	R8 = (T300) CONVENTIONAL TRUCK (4x4)			
	R9 = (T300) CONVENTIONAL TRUCK (4x4)			
	R10 = (T300) CONVENTIONAL TRUCK (4x4)			
	R11 = (T300) CONVENTIONAL TRUCK (4x4)			
	R12 = (T300) CONVENTIONAL TRUCK (4x4)			
	R13 = (T300) CONVENTIONAL TRUCK (4x4)			
	R14 = (T300) CONVENTIONAL TRUCK (4x4)			
	R15 = (T300) CONVENTIONAL TRUCK (4x4)			
	R16 = (T300) CONVENTIONAL TRUCK (4x4)			
	R17 = (T300) CONVENTIONAL TRUCK (4x4)			
	R18 = (T300) CONVENTIONAL TRUCK (4x4)			
	R19 = (T300) CONVENTIONAL TRUCK (4x4)			
	R20 = (T300) CONVENTIONAL TRUCK (4x4)			
	R21 = (T300) CONVENTIONAL TRUCK (4x4)			
	R22 = (T300) CONVENTIONAL TRUCK (4x4)			
	R23 = (T300) CONVENTIONAL TRUCK (4x4)			
	R24 = (T300) CONVENTIONAL TRUCK (4x4)			
	R25 = (T300) CONVENTIONAL TRUCK (4x4)			
	R26 = (T300) CONVENTIONAL TRUCK (4x4)			
	R27 = (T300) CONVENTIONAL TRUCK (4x4)			
	R28 = (T300) CONVENTIONAL TRUCK (4x4)			
	R29 = (T300) CONVENTIONAL TRUCK (4x4)			
	R30 = (T300) CONVENTIONAL TRUCK (4x4)			
	R31 = (T300) CONVENTIONAL TRUCK (4x4)			
	R32 = (T300) CONVENTIONAL TRUCK (4x4)			
	R33 = (T300) CONVENTIONAL TRUCK (4x4)			
	R34 = (T300) CONVENTIONAL TRUCK (4x4)			
	R35 = (T300) CONVENTIONAL TRUCK (4x4)			
	R36 = (T300) CONVENTIONAL TRUCK (4x4)			
	R37 = (T300) CONVENTIONAL TRUCK (4x4)			
	R38 = (T300) CONVENTIONAL TRUCK (4x4)			
	R39 = (T300) CONVENTIONAL TRUCK (4x4)			
	R40 = (T300) CONVENTIONAL TRUCK (4x4)			
	R41 = (T300) CONVENTIONAL TRUCK (4x4)			
	R42 = (T300) CONVENTIONAL TRUCK (4x4)			
	R43 = (T300) CONVENTIONAL TRUCK (4x4)			
	R44 = (T300) CONVENTIONAL TRUCK (4x4)			
	R45 = (T300) CONVENTIONAL TRUCK (4x4)			
	R46 = (T300) CONVENTIONAL TRUCK (4x4)			
	R47 = (T300) CONVENTIONAL TRUCK (4x4)			
	R48 = (T300) CONVENTIONAL TRUCK (4x4)			
	R49 = (T300) CONVENTIONAL TRUCK (4x4)			
	R50 = (T300) CONVENTIONAL TRUCK (4x4)			
	R51 = (T300) CONVENTIONAL TRUCK (4x4)			
	R52 = (T300) CONVENTIONAL TRUCK (4x4)			
	R53 = (T300) CONVENTIONAL TRUCK (4x4)			
	R54 = (T300) CONVENTIONAL TRUCK (4x4)			
	R55 = (T300) CONVENTIONAL TRUCK (4x4)			
	R56 = (T300) CONVENTIONAL TRUCK (4x4)			
	R57 = (T300) CONVENTIONAL TRUCK (4x4)			
	R58 = (T300) CONVENTIONAL TRUCK (4x4)			
	R59 = (T300) CONVENTIONAL TRUCK (4x4)			
	R60 = (T300) CONVENTIONAL TRUCK (4x4)			
	R61 = (T300) CONVENTIONAL TRUCK (4x4)			
	R62 = (T300) CONVENTIONAL TRUCK (4x4)			
	R63 = (T300) CONVENTIONAL TRUCK (4x4)			
	R64 = (T300) CONVENTIONAL TRUCK (4x4)			
	R65 = (T300) CONVENTIONAL TRUCK (4x4)			
	R66 = (T300) CONVENTIONAL TRUCK (4x4)			
	R67 = (T300) CONVENTIONAL TRUCK (4x4)			
	R68 = (T300) CONVENTIONAL TRUCK (4x4)			
	R69 = (T300) CONVENTIONAL TRUCK (4x4)			
	R70 = (T300) CONVENTIONAL TRUCK (4x4)			
	R71 = (T300) CONVENTIONAL TRUCK (4x4)			
	R72 = (T300) CONVENTIONAL TRUCK (4x4)			
	R73 = (T300) CONVENTIONAL TRUCK (4x4)			
	R74 = (T300) CONVENTIONAL TRUCK (4x4)			
	R75 = (T300) CONVENTIONAL TRUCK (4x4)			
	R76 = (T300) CONVENTIONAL TRUCK (4x4)			
	R77 = (T300) CONVENTIONAL TRUCK (4x4)			
	R78 = (T300) CONVENTIONAL TRUCK (4x4)			
	R79 = (T300) CONVENTIONAL TRUCK (4x4)			
	R80 = (T300) CONVENTIONAL TRUCK (4x4)			
	R81 = (T300) CONVENTIONAL TRUCK (4x4)			
	R82 = (T300) CONVENTIONAL TRUCK (4x4)			
	R83 = (T300) CONVENTIONAL TRUCK (4x4)			
	R84 = (T300) CONVENTIONAL TRUCK (4x4)			
	R85 = (T300) CONVENTIONAL TRUCK (4x4)			
	R86 = (T300) CONVENTIONAL TRUCK (4x4)			
	R87 = (T300) CONVENTIONAL TRUCK (4x4)			
	R88 = (T300) CONVENTIONAL TRUCK (4x4)			
	R89 = (T300) CONVENTIONAL TRUCK (4x4)			
	R90 = (T300) CONVENTIONAL TRUCK (4x4)			
	R91 = (T300) CONVENTIONAL TRUCK (4x4)			
	R92 = (T300) CONVENTIONAL TRUCK (4x4)			
	R93 = (T300) CONVENTIONAL TRUCK (4x4)			
	R94 = (T300) CONVENTIONAL TRUCK (4x4)			
	R95 = (T300) CONVENTIONAL TRUCK (4x4)			
	R96 = (T300) CONVENTIONAL TRUCK (4x4)			
	R97 = (T300) CONVENTIONAL TRUCK (4x4)			
	R98 = (T300) CONVENTIONAL TRUCK (4x4)			
	R99 = (T300) CONVENTIONAL TRUCK (4x4)			
	R100 = (T300) CONVENTIONAL TRUCK (4x4)			

94321 120

AR = use ase required - = Non illustrated part

SPEEDOMETER PINION AND HOUSING AUTOMATIC TRANSMISSION B BODY
Figure 21P-120

21P-120

ITEM	PART NUMBER	QTY	BODY	MODEL	DESCRIPTION
------	-------------	-----	------	-------	-------------

	52067636	1		36 Teeth	LT245/75 R16-E, A/S
	52067638	1		38 Teeth	All LT225 & 235/R16

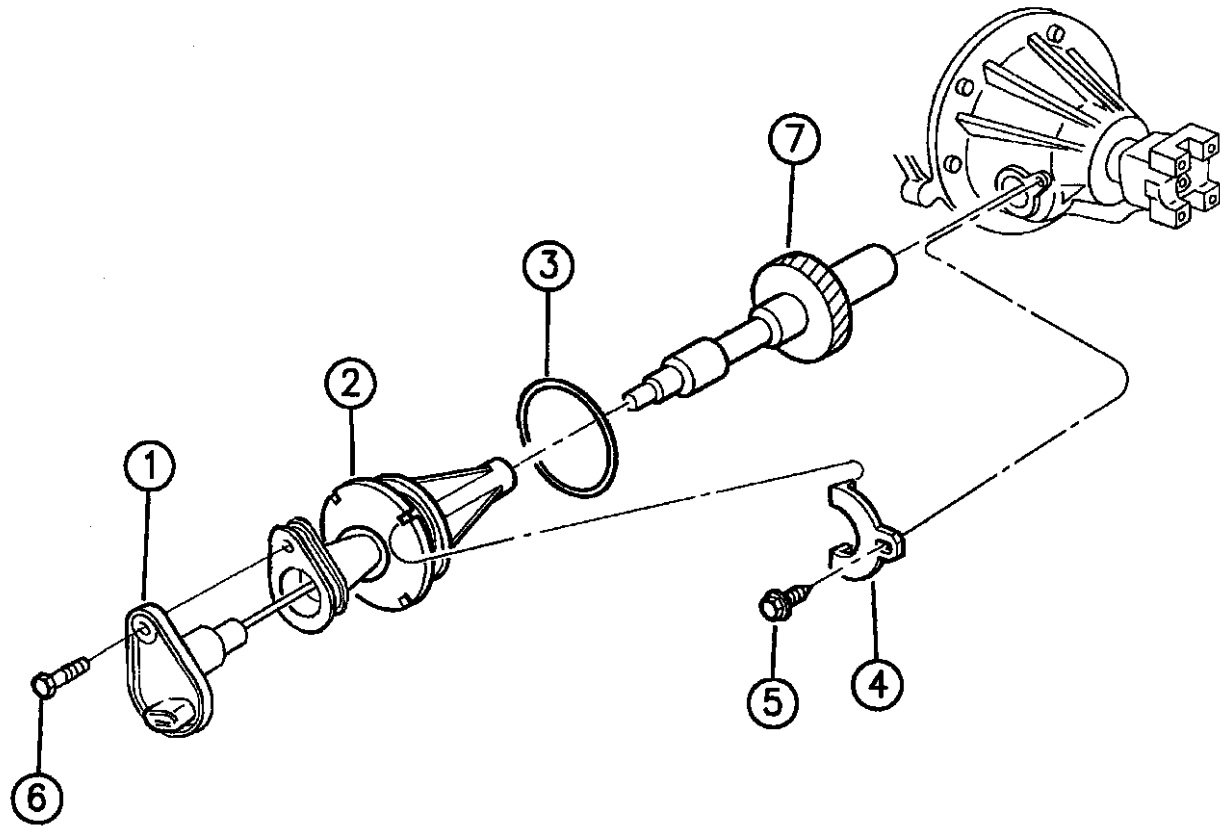

94321 120

RAM VAN/WAGON DAKOTA RAM PICKUP, RAM CAB AND CHASSIS (943)

SERIES	LINE	BODY	ENGINE	TRANSMISSION
NA = Not Available	N1 = MID SIZE PICK-UP (4x2)	51 = Wagon - 127" W.B.	NA = Not Available	NA = Not Available
	B1 = VANS AND WAGONS (4x2)	13 = Van - 127X" W.B.		
	B2 = VANS AND WAGONS (4x2)	12 = Van - 127" W.B.		
	B3 = VANS AND WAGONS (4x2)	11 = Van - 109" W.B.		
	R1 = (T300) CONVENTIONAL TRUCK (4x2)	51 = Wagon - 109" W.B.		
	R2 = (T300) CONVENTIONAL TRUCK (4x2)	52 = Wagon - 127X" W.B.		
	R3 = (T300) CONVENTIONAL TRUCK (4x2)	61 = BR - 118.7" W.B.		
	N5 = MID SIZE PICK-UP (4X4)	62 = BR - 134.7" W.B.		
	R6 = (T300) CONVENTIONAL TRUCK (4x4)	63 = BR - 138.7" W.B. (Cab & Chassis)		
	R7 = (T300) CONVENTIONAL TRUCK (4x4)	64 = BR - 162.7" W.B. (Cab & Chassis)		
	R8 = (T300) CONVENTIONAL TRUCK (4x4)	31 = BR - 138.7" W.B. (Club Cab)		

AR = use ase required - = Non illustrated part

SPEEDOMETER PINION AND HOUSING R BODY

Figure 21P-130

21P-130

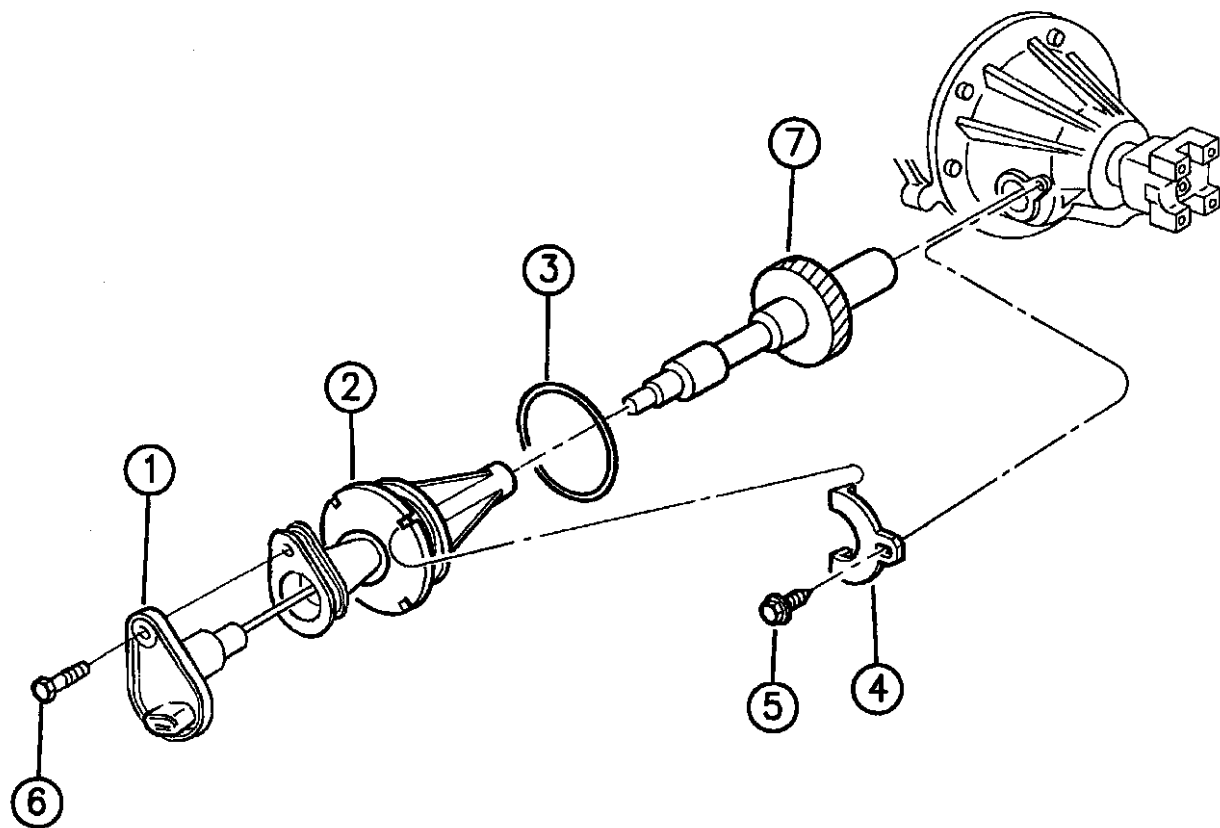

ITEM	PART NUMBER	QTY	BODY	MODEL	DESCRIPTION
1	05234422	1			SENSOR, Speed
2	52068367	1			HOUSING, Speedometer Pinion
3	06025752	1			O-Ring, Housing
4	02892399	1			CLAMP, Speed Drive Housing
5	00180077	1			SCREW, Speed Drive
6	00153339	1			SCREW, Speed Sensor
7					SPEEDOMETER PINION
					3.21/3.23 Axle Ratio
	52067629	1		29 Teeth	P245/75R16
	52067630	1		30 Teeth	ALL P225/R15/R16 Tires
					3.54/3.55 Axle Ratio
	52067630	1		30 Teeth	All LT265/R16
	52067631	1		31 Teeth	LT215/85R16-D
	52067631	1		31 Teeth	All LT245/75R16
	52067632	1		32 Teeth	ALL LT215/85R16
	52067632	1		32 Teeth	ALL 7.50x16
	52067632	1		32 Teeth	ALL P205/55R16
	52067632	1		32 Teeth	ALL P245/75R16
	52067633	1		33 Teeth	All P225/R15/R16
	52067633	1		33 Teeth	All LT225 & 235/R16
					3.90 Axle Ratio
	52067634	1		34 Teeth	All LT265/R16

RAM VAN/WAGON DAKOTA RAM PICKUP, RAM CAB AND CHASSIS (943)

SERIES	LINE	BODY	ENGINE	TRANSMISSION
NA = Not Available	N1 = MID SIZE PICK-UP (4x2)	51 = Wagon - 127" W.B.	NA = Not Available	NA = Not Available
	B1 = VANS AND WAGONS (4x2)	13 = Van - 127X" W.B.		
	B2 = VANS AND WAGONS (4x2)	12 = Van - 127" W.B.		
	B3 = VANS AND WAGONS (4x2)	11 = Van - 109" W.B.		
	R1 = (T300) CONVENTIONAL TRUCK (4x2)	51 = Wagon - 109" W.B.		
	R2 = (T300) CONVENTIONAL TRUCK (4x2)	52 = Wagon - 127X" W.B.		
	R3 = (T300) CONVENTIONAL TRUCK (4x2)	61 = BR - 118.7" W.B.		
	R4 = (T300) CONVENTIONAL TRUCK (4x2)	62 = BR - 134.7" W.B.		
	R5 = (T300) CONVENTIONAL TRUCK (4x2)	63 = BR - 138.7" W.B. (Cab & Chassis)		
	R6 = (T300) CONVENTIONAL TRUCK (4x2)	64 = BR - 162.7" W.B. (Cab & Chassis)		
	R7 = (T300) CONVENTIONAL TRUCK (4x2)	31 = BR - 138.7" W.B. (Club Cab)		
	R8 = (T300) CONVENTIONAL TRUCK (4x2)			

94321 130

AR = use ase required - = Non illustrated part

SPEEDOMETER PINION AND HOUSING R BODY
Figure 21P-130

21P-130

ITEM	PART NUMBER	QTY	BODY	MODEL	DESCRIPTION
	52067635	1		35 Teeth	All LT245/R16
	52067635	1		35 Teeth	P275/60 R17 Goodyear GT2
	52067636	1		36 Teeth	All LT225 & 235/R16
	52067636	1		36 Teeth	All P225/R15/R16 4.09/4.10 Axle ratio
	52067636	1		36 Teeth	All P215 & LT215/75R16
	52067636	1		36 Teeth	All LT245/75R16
	52067636	1		36 Teeth	LT215/85R16-D-E A/S
	52067637	1		37 Teeth	LT215/85R16-D-E
	52067638	1		38 Teeth	All LT225 & 235/R16

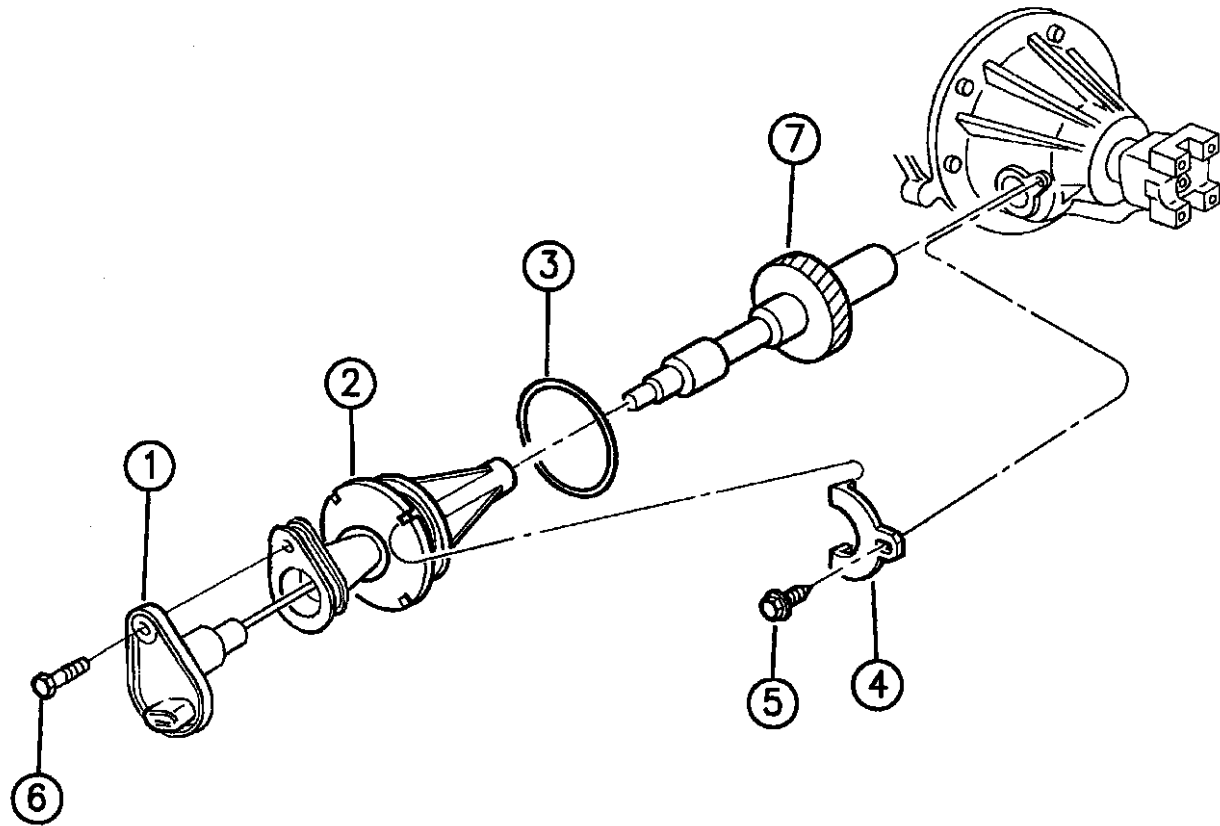

94321 130





RAM VAN/WAGON DAKOTA RAM PICKUP, RAM CAB AND CHASSIS (943)

SERIES	LINE	BODY	ENGINE	TRANSMISSION
NA = Not Available	N1 = MID SIZE PICK-UP (4x2)	51 = Wagon - 127" W.B.	NA = Not Available	NA = Not Available
	B1 = VANS AND WAGONS (4x2)	13 = Van - 127X" W.B.		
	B2 = VANS AND WAGONS (4x2)	12 = Van - 127" W.B.		
	B3 = VANS AND WAGONS (4x2)	11 = Van - 109" W.B.		
	R1 = (T300) CONVENTIONAL TRUCK (4x2)	51 = Wagon - 109" W.B.		
	R2 = (T300) CONVENTIONAL TRUCK (4x2)	52 = Wagon - 127X" W.B.		
	R3 = (T300) CONVENTIONAL TRUCK (4x2)	61 = BR - 118.7" W.B.		
	R4 = (T300) CONVENTIONAL TRUCK (4x2)	62 = BR - 134.7" W.B.		
	R5 = (T300) CONVENTIONAL TRUCK (4x2)	63 = BR - 138.7" W.B. (Cab & Chassis)		
	R6 = (T300) CONVENTIONAL TRUCK (4x2)	64 = BR - 162.7" W.B. (Cab & Chassis)		
	R7 = (T300) CONVENTIONAL TRUCK (4x2)	31 = BR - 138.7" W.B. (Club Cab)		
	R8 = (T300) CONVENTIONAL TRUCK (4x2)			

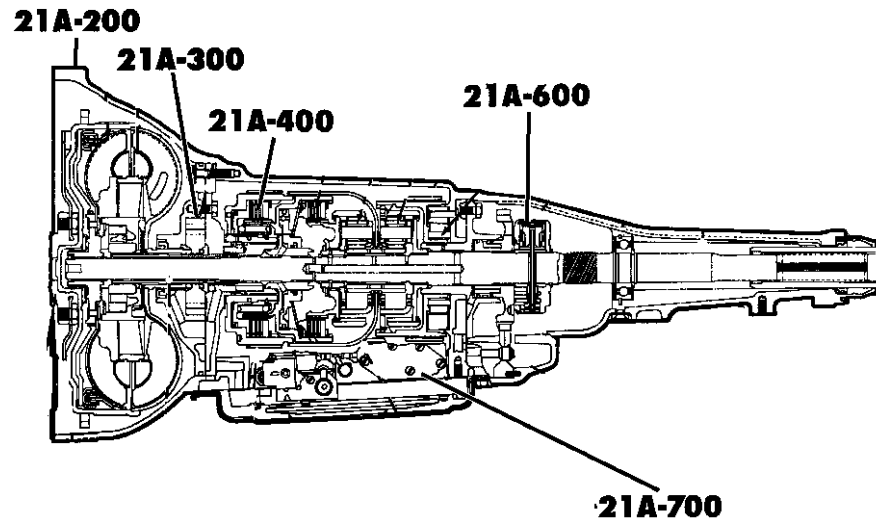
AR = use ase required - = Non illustrated part

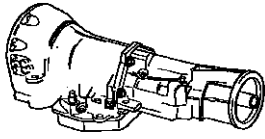
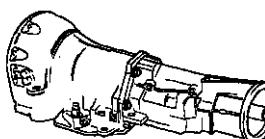
GROUP-21A AUTOMATIC TRANSMISSION (32RH)

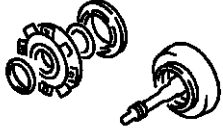
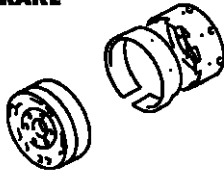
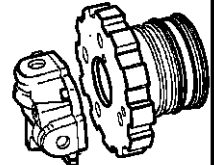
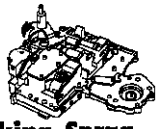
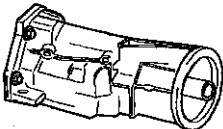
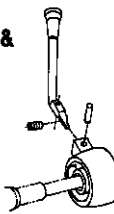

21A-100 TRANSMISSION ASSY. 	21A-200 CASE & EXTENSION 	21A-300 OIL PUMP 	21A-400 GEAR TRAIN 
21A-500 BRAKE 	21A-600 GOVERNOR 	21A-700 VALVE BODY Parking Sprag Accumulator Servo 	21A-1000 OVERDRIVE 
21A-1200 GEAR SHIFT & LINKAGE 	21P-100 SPEEDOMETER PINION 		

Group - 21A TRANS. AUTO 32RH 3 SPEED

Illustration Title

Group-Fig. No.

TRANSMISSION ASSEMBLY

AUTOMATIC TRANSMISSION ASSEMBLY 3 SPEED, 32RH B BODY Fig. 21A - 110

CASE AND EXTENSION

CASE AND RELATED PARTS AUTOMATIC TRANSMISSION, 3 SPEED, 32RH B BODY Fig. 21A - 210

OIL PUMP

PUMP, OIL WITH REACTION SHAFT AUTOMATIC TRANSMISSION, 3 SPEED, 32RH B BODY Fig. 21A - 310

GEAR TRAIN

CLUTCH, FRONT AND REAR WITH GEAR TRAIN AUTOMATIC TRANSMISSION, 3 SPEED, 32RH B BODY Fig. 21A - 410

GEAR TRAIN AND OUTPUT SHAFT AUTOMATIC TRANSMISSION, 3 SPEED, 32RH B BODY Fig. 21A - 420

BANDS, REVERSE AND KICKDOWN

BANDS, REVERSE AND KICKDOWN WITH LINKAGE AUTOMATIC TRANSMISSION, 3 SPEED, 32RH B BODY Fig. 21A - 510

GOVERNOR

GOVERNOR AUTOMATIC TRANSMISSION, 3 SPEED, 32RH B BODY Fig. 21A - 610

VALVE BODY, SERVO AND PARKING SPRAG

VALVE BODY AUTOMATIC TRANSMISSION, 3 SPEED, 32RH B BODY Fig. 21A - 710

SERVOS, ACCUMULATOR PISTON AND SPRING AUTOMATIC TRANSMISSION, 3 SPEED, 32RH B BODY Fig. 21A - 720

PARKING SPRAG AUTOMATIC TRANSMISSION, 3 SPEED, 32RH B BODY Fig. 21A - 730

GEARSHIFT CONTROLS

CONTROLS, GEARSHIFT, STEERING COLUMN SHIFT, WITH AND WITHOUT TILT STEERING COLUMN AUTOMATIC TRANSMISSION, 3 SPEED, 32RH Fig. 21A - 1210

CONTROLS, GEARSHIFT, LOWER AUTOMATIC TRANSMISSION, 3 SPEED, 32RH B BODY Fig. 21A - 1220

AUTOMATIC TRANSMISSION ASSEMBLY 3 SPEED, 32RH B BODY

Figure 21A-110

21A-110A

ITEM	PART NUMBER	QTY	BODY	MODEL	DESCRIPTION
------	-------------	-----	------	-------	-------------

NOTE: The Transmission Assembly Part Number is Stamped On The Left Side Of The Transmission Oil Pan Rail

1					TRANSMISSION ASSEMBLY, 3-Speed Automatic, 31RH
	52118017	1	B	1,2,3	w/3.9L Eng., H.D. Extension, H-Stall, w/Electronic T/Converter Lock-Up, Also Use 2-6033879 CONNECTOR, Oil Cooler, 1/4-18 Pipe Thread, Up To 7-5-93
	52118017	1	B	1,2,3	w/3.9L Eng., H.D. Extension, H-Stall, w/Electronic T/Converter Lock-Up, After 7-5-93
	52118414	1	B		w/3.9L Engine 1996

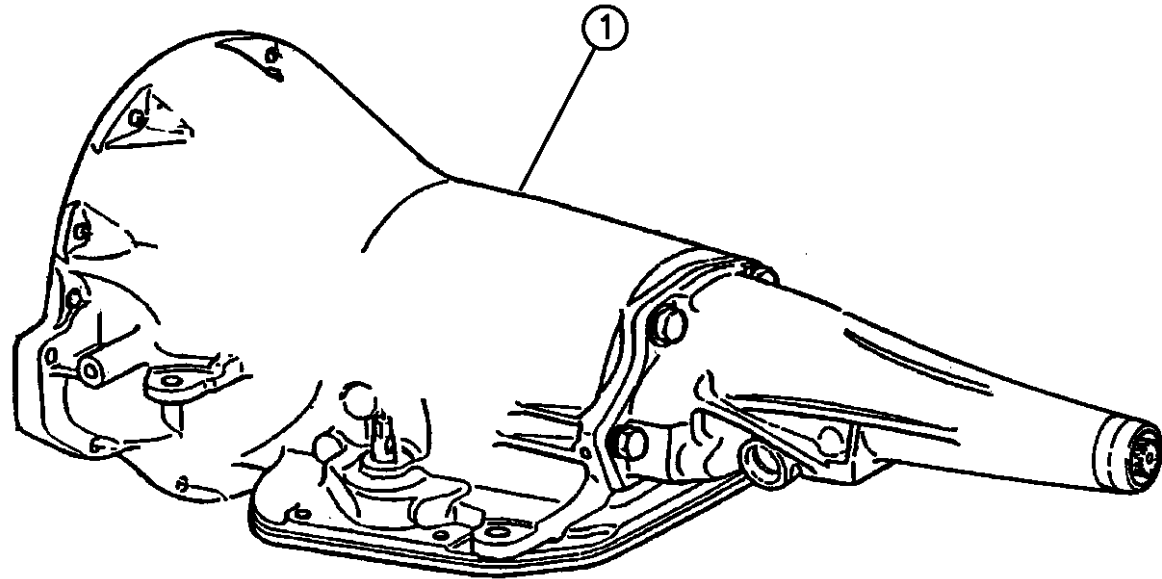

RAM VAN/WAGON DAKOTA RAM PICKUP, RAM CAB AND CHASSIS (943)

SERIES	LINE	BODY	ENGINE	TRANSMISSION
NA = Not Available	N1 = MID SIZE PICK-UP (4x2)	51 = Wagon - 127" W.B.	NA = Not Available	NA = Not Available
	B1 = VANS AND WAGONS (4x2)	13 = Van - 127X" W.B.		
	B2 = VANS AND WAGONS (4x2)	12 = Van - 127" W.B.		
	B3 = VANS AND WAGONS (4x2)	11 = Van - 109" W.B.		
	R1 = (T300) CONVENTIONAL TRUCK (4x2)	51 = Wagon - 109" W.B.		
	R2 = (T300) CONVENTIONAL TRUCK (4x2)	52 = Wagon - 127X" W.B.		
	R3 = (T300) CONVENTIONAL TRUCK (4x2)	61 = BR - 118.7" W.B.		
	R4 = (T300) CONVENTIONAL TRUCK (4x2)	62 = BR - 134.7" W.B.		
	R5 = (T300) CONVENTIONAL TRUCK (4x2)	63 = BR - 138.7" W.B. (Cab & Chassis)		
	R6 = (T300) CONVENTIONAL TRUCK (4x2)	64 = BR - 162.7" W.B. (Cab & Chassis)		
	R7 = (T300) CONVENTIONAL TRUCK (4x2)	31 = BR - 138.7" W.B. (Club Cab)		
	R8 = (T300) CONVENTIONAL TRUCK (4x4)			

94348 110

AR = use ase required - = Non illustrated part

CASE AND RELATED PARTS AUTOMATIC TRANSMISSION, 3 SPEED, 32RH B BODY
Figure 21A-210

21A-210B

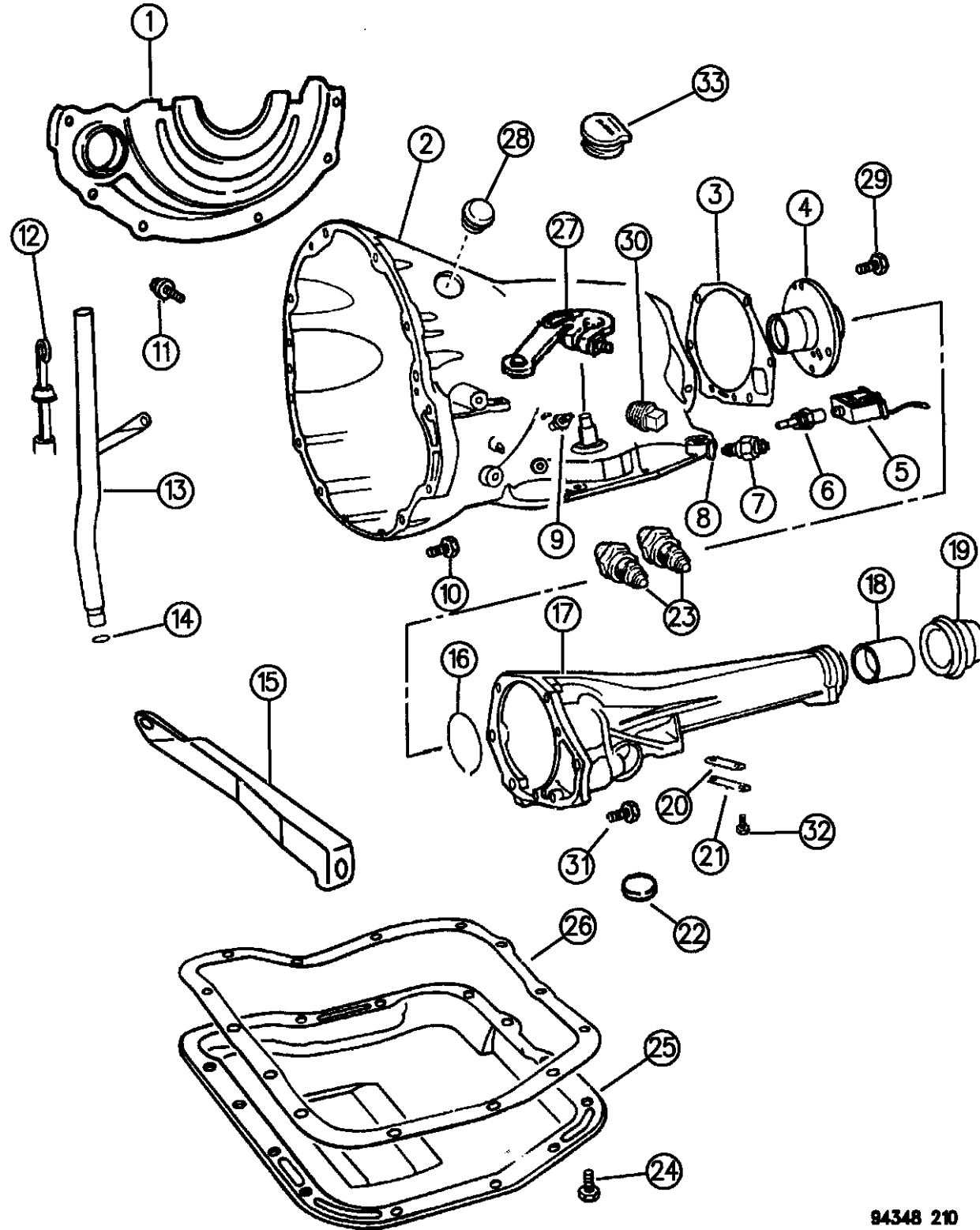

ITEM	PART NUMBER	QTY	BODY	MODEL	DESCRIPTION
	04883957AA	1			GASKET and SEAL PACKAGE, Major Repair
					Consists Of:
					1 - 4412475 SEAL, T/C Impeller Hub
					1 - 2204709 SEAL, Oil Pump
					3 - 1401221 SEAL RING, Input Shaft, Front
					1 - 4617840 GASKET, T/C Reaction Shaft Suppt.
					1 - 2538510 SEAL, Rr. Cl. Piston, Inner
					1 - 2538695 SEAL, Rr. Cl. Piston, Outer
					1 - 3515176 SEAL, Frt. Cl. Piston, Inner
					1 - 4058487 SEAL, Frt. Cl. Piston, Outer
					1 - 4505185 WASHER, O/P Shaft Thrust
					1 - 4505186 WASHER, O/P Shaft Thrust
					1 - 4505187 WASHER, O/P Shaft Thrust
					1 - 1942109 RING, Gov. Suppt., Front
					1 - 2466954 GASKET, Trans. Extension
					1 - 2801398 GASKET, O/P Shaft Brg. Cover
					1 - 3743519 FILTER, Governor Oil
					1 - 4058047 SEAL, Trans. Ext. to Yoke
					1 - 6030608 SEAL, Oil Filler Tube
					1 - 3878313 SCREEN, Regulator Valve
					1 - 4505098 SEAL, Manual Valve Shaft
					1 - 6028864 O-RING, K/Down Inner Piston

RAM VAN/WAGON DAKOTA RAM PICKUP, RAM CAB AND CHASSIS (943)

SERIES	LINE	BODY	ENGINE	TRANSMISSION
NA = Not Available	N1 = MID SIZE PICK-UP (4x2)	51 = Wagon - 127" W.B.	NA = Not Available	NA = Not Available
	B1 = VANS AND WAGONS (4x2)	13 = Van - 127X" W.B.		
	B2 = VANS AND WAGONS (4x2)	12 = Van - 127" W.B.		
	B3 = VANS AND WAGONS (4x2)	11 = Van - 109" W.B.		
	R1 = (T300) CONVENTIONAL TRUCK (4x2)	51 = Wagon - 109" W.B.		
	R2 = (T300) CONVENTIONAL TRUCK (4x2)	52 = Wagon - 127X" W.B.		
	R3 = (T300) CONVENTIONAL TRUCK (4x2)	61 = BR - 118.7" W.B.		
	N5 = MID SIZE PICK-UP (4X4)	62 = BR - 134.7" W.B.		
	R6 = (T300) CONVENTIONAL TRUCK (4x4)	63 = BR - 138.7" W.B. (Cab & Chassis)		
	R7 = (T300) CONVENTIONAL TRUCK (4x4)	64 = BR - 162.7" W.B. (Cab & Chassis)		
	R8 = (T300) CONVENTIONAL TRUCK (4x4)	31 = BR - 138.7" W.B. (Club Cab)		

94348 210

AR = use ase required - = Non illustrated part

CASE AND RELATED PARTS AUTOMATIC TRANSMISSION, 3 SPEED, 32RH B BODY
Figure 21A-210

21A-210B

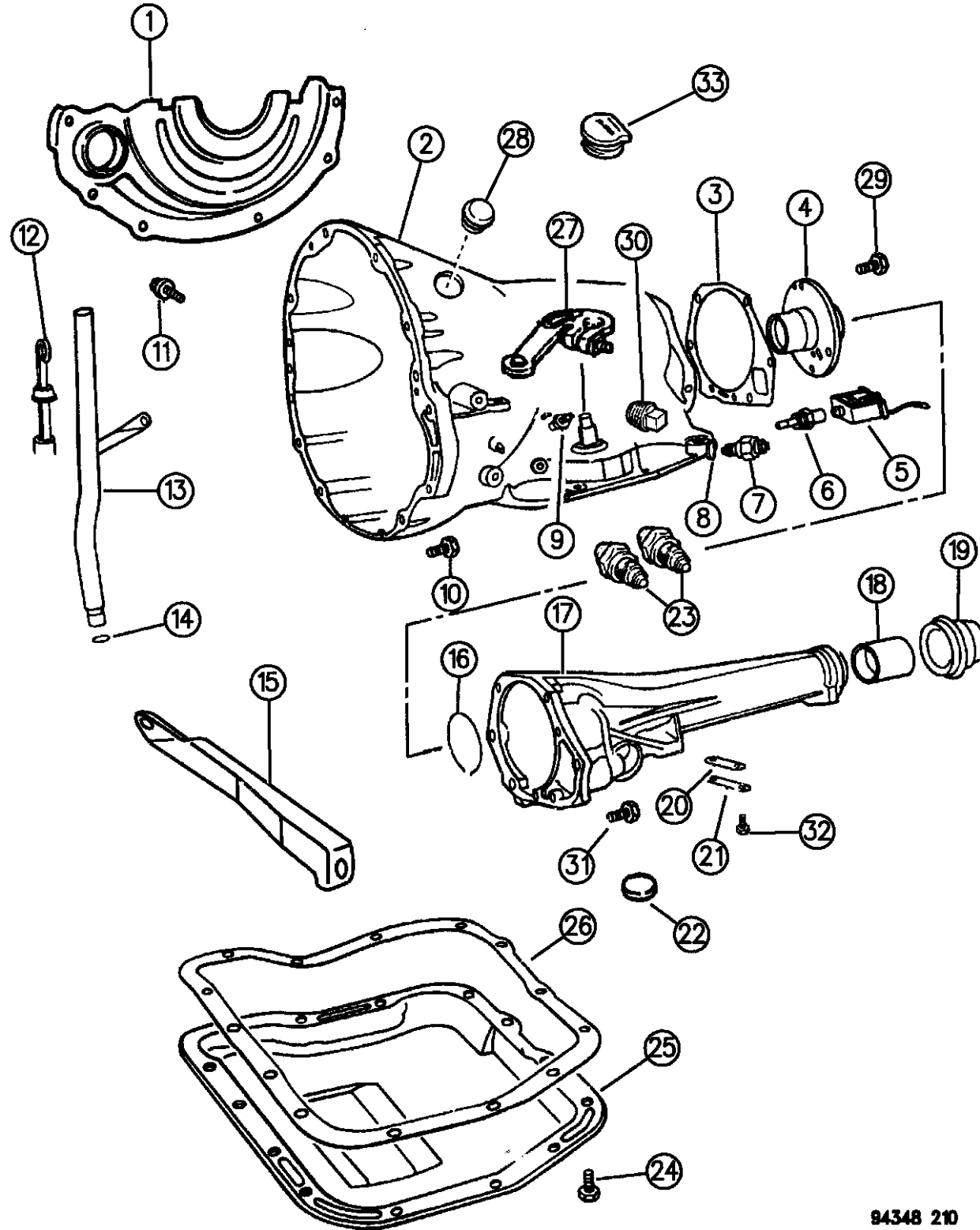

ITEM	PART NUMBER	QTY	BODY	MODEL	DESCRIPTION
					1 - 6030657 SEAL, Rev. Band Lever Shaft
					1 - 4202864 SEAL, K/Down Inner Piston
					1 - 2466548 SEAL, Throttle Lever Shaft
					1 - 3743033 SEAL RING, K/Down Servo Piston, Small
					1 - 4295875 GASKET, Trans. Oil Pan
					2 - 4295966 SEAL RING, K/Down Servo Piston, Large
					1 - 4295965 SEAL RING, K/Down Servo Piston, Small
					1 - 6031410 O-RING, K/Down Servo Piston, Large
					2 - 1636470 SEAL RING, K/Down Servo Piston, Large
					1 - 3743013 SEAL RING, Accum. Piston, Large
					1 - 3515996 FILTER, Trans. Oil
					1 - 4028333 SEAL RING, Rear Cl. Retainer
					2 - 4471874 SEAL RING, Reaction Shaft Suppt.
					1 - 6852070 INSTRUCTION SHEET
1	52117755				COVER, Case Dust Shield
2	04713854	1			CASE, Transmission
	52118600	1			w/52118414
	04539054	1			W/52118017
3	02466954	1			GASKET, Extension
4	04431433	1			SUPPORT, Output Shaft, 6 Bolt Hole
5					SOLENOID ASSEMBLY, Electronic T/Converter, Mounted on Valve Body

RAM VAN/WAGON DAKOTA RAM PICKUP, RAM CAB AND CHASSIS (943)

SERIES	LINE	BODY	ENGINE	TRANSMISSION
NA = Not Available	N1 = MID SIZE PICK-UP (4x2)	51 = Wagon - 127" W.B.	NA = Not Available	NA = Not Available
	B1 = VANS AND WAGONS (4x2)	13 = Van - 127X" W.B.		
	B2 = VANS AND WAGONS (4x2)	12 = Van - 127" W.B.		
	B3 = VANS AND WAGONS (4x2)	11 = Van - 109" W.B.		
	R1 = (T300) CONVENTIONAL TRUCK (4x2)	51 = Wagon - 109" W.B.		
	R2 = (T300) CONVENTIONAL TRUCK (4x2)	52 = Wagon - 127X" W.B.		
	R3 = (T300) CONVENTIONAL TRUCK (4x2)	61 = BR - 118.7" W.B.		
	N5 = MID SIZE PICK-UP (4X4)	62 = BR - 134.7" W.B.		
	R6 = (T300) CONVENTIONAL TRUCK (4x4)	63 = BR - 138.7" W.B. (Cab & Chassis)		
	R7 = (T300) CONVENTIONAL TRUCK (4x4)	64 = BR - 162.7" W.B. (Cab & Chassis)		
	R8 = (T300) CONVENTIONAL TRUCK (4x4)	31 = BR - 138.7" W.B. (Club Cab)		

94348 210

AR = use ase required - = Non illustrated part

CASE AND RELATED PARTS AUTOMATIC TRANSMISSION, 3 SPEED, 32RH B BODY
Figure 21A-210

21A-210B

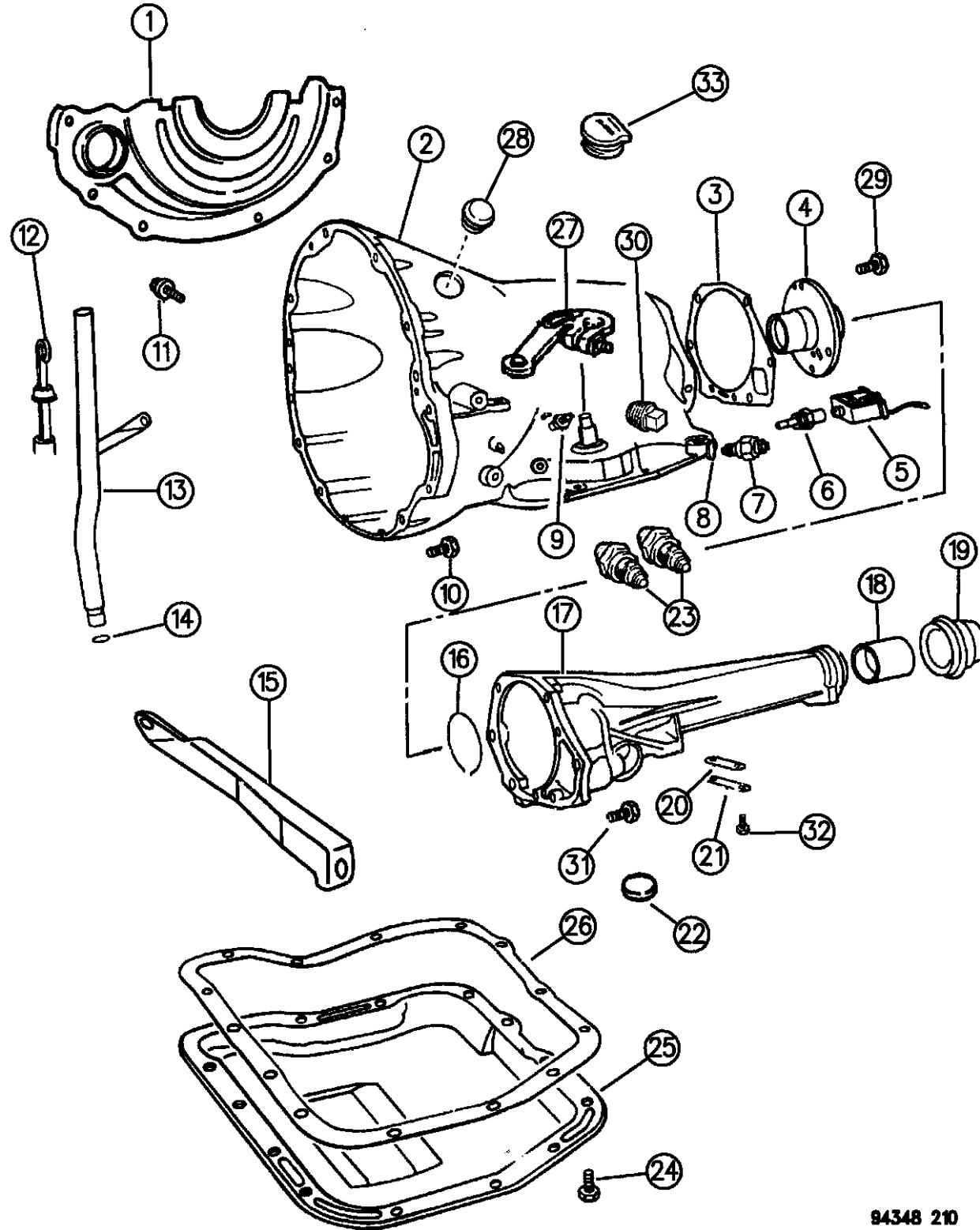

ITEM	PART NUMBER	QTY	BODY	MODEL	DESCRIPTION
	52118595	1			w/52118414
	04348719	1			w/52118017
6	04348945	1			CONNECTOR, Electronic T/Converter
7	03747361	1			SWITCH, w/Washer Trans. Neutral Starter And B/U Light, w/3 Prongs
8	02408143	1			WASHER, B/U Light Switch
9	01942477	1			SCREW, Kickdown Band Adjusting
10	06022266	AR			SCREW, Case to Cyl. Block, 3/8-16 x 1-1/2"
	06024473	AR			7/16-14 x 2"
	06024863	AR			7/16-14 x 2-1/8
11	06023092	2			SCREW, w/Washer, Case Cover, 1/4-20 x 1/2"
12	52118143	1			INDICATOR, Trans. Oil Level, 52-3/4" Long
13	52117582	1			TUBE, Oil Pan Oil Filler
	52118622	1			1996
	04167541	1			SUPPORT, Tube, All Engines, All Trans.
14	06030608	1			SEAL, Oil Filler Tube
	52118629	1			1996
15					STRUT, Trans. to Cylinder Block,
	04446150	1			Left
	04130693	1			Right
	06022266	2			SCREW, Strut to Case 3/8-16 x 1-1/2"
16	02400185	1			SNAP RING, Bearing Outer

RAM VAN/WAGON DAKOTA RAM PICKUP, RAM CAB AND CHASSIS (943)

SERIES	LINE	BODY	ENGINE	TRANSMISSION
NA = Not Available	N1 = MID SIZE PICK-UP (4x2)	51 = Wagon - 127" W.B.	NA = Not Available	NA = Not Available
	B1 = VANS AND WAGONS (4x2)	13 = Van - 127X" W.B.		
	B2 = VANS AND WAGONS (4x2)	12 = Van - 127" W.B.		
	B3 = VANS AND WAGONS (4x2)	11 = Van - 109" W.B.		
	R1 = (T300) CONVENTIONAL TRUCK (4x2)	51 = Wagon - 109" W.B.		
	R2 = (T300) CONVENTIONAL TRUCK (4x2)	52 = Wagon - 127X" W.B.		
	R3 = (T300) CONVENTIONAL TRUCK (4x2)	61 = BR - 118.7" W.B.		
	N5 = MID SIZE PICK-UP (4X4)	62 = BR - 134.7" W.B.		
	R6 = (T300) CONVENTIONAL TRUCK (4x4)	63 = BR - 138.7" W.B. (Cab & Chassis)		
	R7 = (T300) CONVENTIONAL TRUCK (4x4)	64 = BR - 162.7" W.B. (Cab & Chassis)		
	R8 = (T300) CONVENTIONAL TRUCK (4x4)	31 = BR - 138.7" W.B. (Club Cab)		

94348 210

AR = use ase required - = Non illustrated part

CASE AND RELATED PARTS AUTOMATIC TRANSMISSION, 3 SPEED, 32RH B BODY
Figure 21A-210

21A-210B

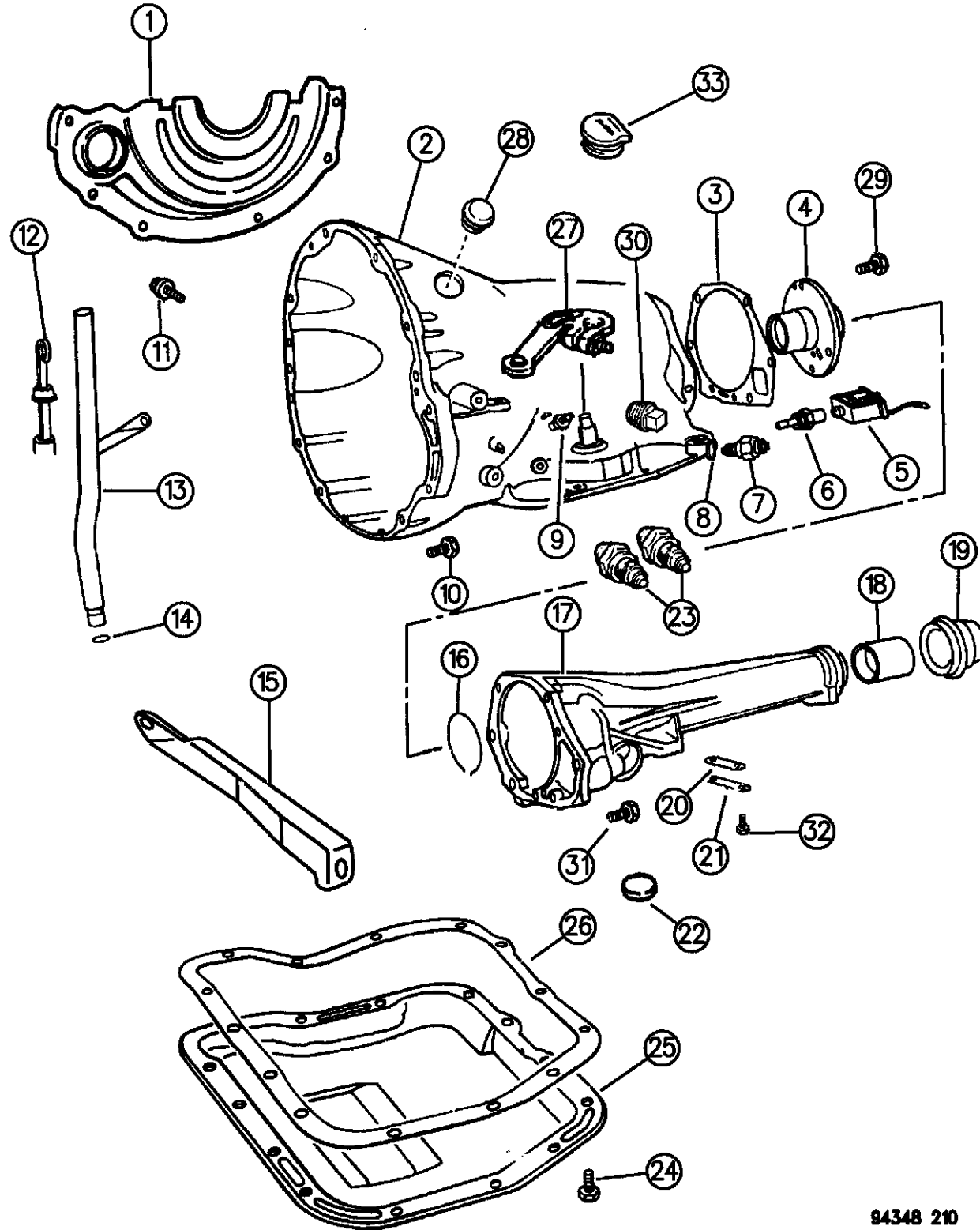

ITEM	PART NUMBER	QTY	BODY	MODEL	DESCRIPTION
17	04505230	1			EXTENSION, Trans. Case
18		1			BUSHING, Extension (Serviced in Ext.)
19	04058047	1			OIL SEAL, Extension
20	02801398	1			GASKET, Cover, Extension
21	02466957	1			COVER, Extension
22	03681601	1			MAGENT, Case Chip Collector
23	06033879	2			CONNECTOR, Oil Cooler Tube Trans. End, 1/4-18 Pipe Thread, Up To 7-5-93
	04617517	2			Oil Cooler Tube Trans. End, Quick Disconnect 3/8, After 7-5-93
24	04723548	14			SCREW, w/Washer, 5/16-18 x 5/8"
25	04202005	1			PAN, Trans. Oil
26	04295875	1			GASKET, Oil Pan
27	52117565	1			LEVER, Manual Control
	52078668	1			LEVER, Throttle Valve Control (Not Shown)
28	01882735	1			PLUG, Timing Hole 1" Dia.
29	06033479	6			SCREW, Support 1/4-28 x 1-5/8
30	06028095	AR			PLUG, Pressure Check, 1/8x27 Pipe
31	06029531	6			SCREW, w/Washer, Extension, 3/8-16 x 1-1/4"
32	06028022	2			SCREW, Cover 1/4-20 x 5/8"
33	52117709	1			GROMMET, Timing Probe, (Not Shown)

RAM VAN/WAGON DAKOTA RAM PICKUP, RAM CAB AND CHASSIS (943)

SERIES	LINE	BODY	ENGINE	TRANSMISSION
NA = Not Available	N1 = MID SIZE PICK-UP (4x2)	51 = Wagon - 127" W.B.	NA = Not Available	NA = Not Available
	B1 = VANS AND WAGONS (4x2)	13 = Van - 127X" W.B.		
	B2 = VANS AND WAGONS (4x2)	12 = Van - 127" W.B.		
	B3 = VANS AND WAGONS (4x2)	11 = Van - 109" W.B.		
	R1 = (T300) CONVENTIONAL TRUCK (4x2)	51 = Wagon - 109" W.B.		
	R2 = (T300) CONVENTIONAL TRUCK (4x2)	52 = Wagon - 127X" W.B.		
	R3 = (T300) CONVENTIONAL TRUCK (4x2)	61 = BR - 118.7" W.B.		
	N5 = MID SIZE PICK-UP (4X4)	62 = BR - 134.7" W.B.		
	R6 = (T300) CONVENTIONAL TRUCK (4x4)	63 = BR - 138.7" W.B. (Cab & Chassis)		
	R7 = (T300) CONVENTIONAL TRUCK (4x4)	64 = BR - 162.7" W.B. (Cab & Chassis)		
	R8 = (T300) CONVENTIONAL TRUCK (4x4)	31 = BR - 138.7" W.B. (Club Cab)		

94348 210

AR = use ase required - = Non illustrated part

PUMP, OIL WITH REACTION SHAFT AUTOMATIC TRANSMISSION, 3 SPEED, 32RH B BODY

Figure 21A-310

21A-310

ITEM	PART NUMBER	QTY	BODY	MODEL	DESCRIPTION
	04713108	1			GASKET and SEAL PACKAGE, Frt. Pump Consists Of: 1 - 4412475 SEAL, T/C Impeller Hub 1 - 2204709 SEAL, Oil Pump 1 - 4617840 GASKET, T/C Reaction Shaft Support 2 - 4471874 SEAL RING, Reaction Shaft Support 2 - 1401221 SEAL RING, Input Shaft Frt. 1 - 4028333 SEAL RING, Rr. Clutch Retainer 1 - K685-2070 Instruction Sheet
1	04412475	1			SEAL, T/C Impeller Hub, 57.25mm O.D.
2	02466796	1			BUSHING, Frt. Pump Hsg.
3	02204709	1			SEAL, Frt. Pump Hsg. 8-17/64" O.D.
4		1			HOUSING, w/Bushing, Rotors Frt. Pump (Serviced in Pump Assy.)
5	00104918	AR			BALL, Suppt., 1/4" Dia. Support, Small 9/32" (Not Serviced)
6		1			ROTOR, (Serviced in Assy.)
7		1			ROTOR, (Serviced in Assy.)
8		1			SHAFT, w/Support, Reaction (Serviced in Pump Assy.)
9		6			LOCK WASHER, (Not Serviced)
10	00179815	6			SCREW, Support, 5/16"-18 x 11/16"
11	04617840	1			GASKET, Reaction Shaft Support
12	04058635	1			BUSHING, Shaft, .968" O.D.

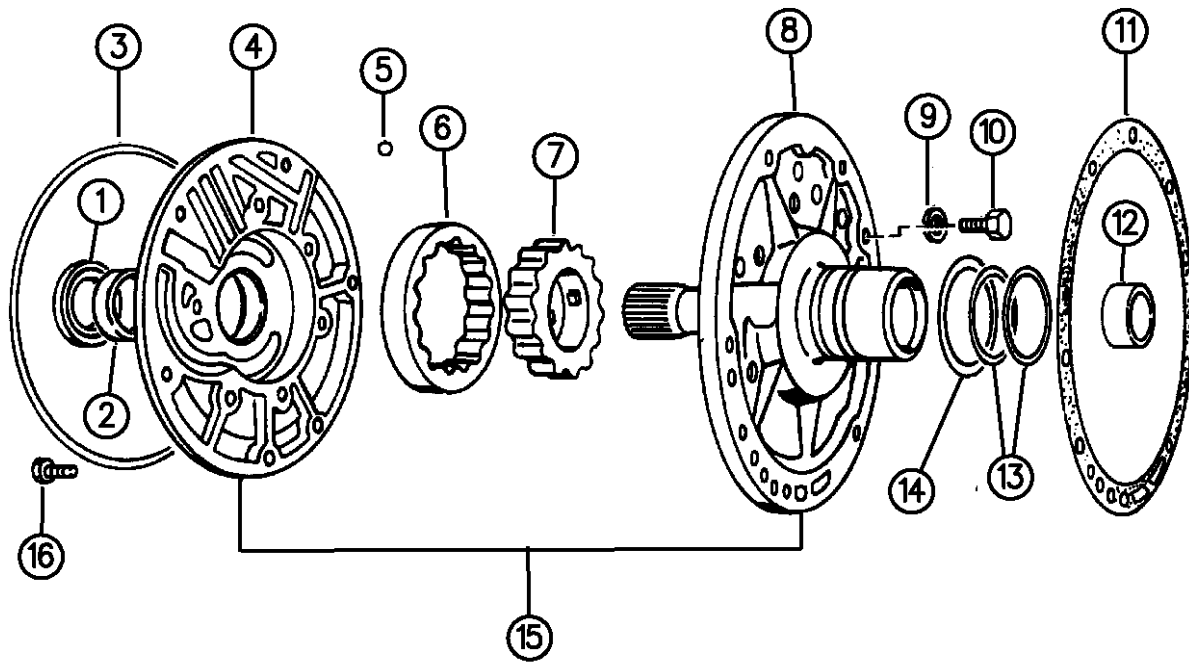

RAM VAN/WAGON DAKOTA RAM PICKUP, RAM CAB AND CHASSIS (943)

SERIES	LINE	BODY	ENGINE	TRANSMISSION
NA = Not Available	N1 = MID SIZE PICK-UP (4x2)	51 = Wagon - 127" W.B.	NA = Not Available	NA = Not Available
	B1 = VANS AND WAGONS (4x2)	13 = Van - 127X" W.B.		
	B2 = VANS AND WAGONS (4x2)	12 = Van - 127" W.B.		
	B3 = VANS AND WAGONS (4x2)	11 = Van - 109" W.B.		
	R1 = (T300) CONVENTIONAL TRUCK (4x2)	51 = Wagon - 109" W.B.		
	R2 = (T300) CONVENTIONAL TRUCK (4x2)	52 = Wagon - 127X" W.B.		
	R3 = (T300) CONVENTIONAL TRUCK (4x2)	61 = BR - 118.7" W.B.		
	N5 = MID SIZE PICK-UP (4X4)	62 = BR - 134.7" W.B.		
	R6 = (T300) CONVENTIONAL TRUCK (4x4)	63 = BR - 138.7" W.B. (Cab & Chassis)		
	R7 = (T300) CONVENTIONAL TRUCK (4x4)	64 = BR - 162.7" W.B. (Cab & Chassis)		
	R8 = (T300) CONVENTIONAL TRUCK (4x4)	31 = BR - 138.7" W.B. (Club Cab)		

94348-310

AR = use ase required - = Non illustrated part

PUMP, OIL WITH REACTION SHAFT AUTOMATIC TRANSMISSION, 3 SPEED, 32RH B BODY
Figure 21A-310

21A-310

ITEM	PART NUMBER	QTY	BODY	MODEL	DESCRIPTION
13	04471874	2			SEAL RING, Reaction Shaft Support 2-1/16 I.D.
14	04617786	2			WASHER, Frt. Clutch Thrust, 2-5/8" O.D.
15	04773241	1			PUMP ASSEMBLY, Oil, w/Support and Reaction Shaft, w/Lock-Up Torque Converter
16	06023943	6			SCREW, w/Washer, Hsg. 5/16-18 x 1-3/8"

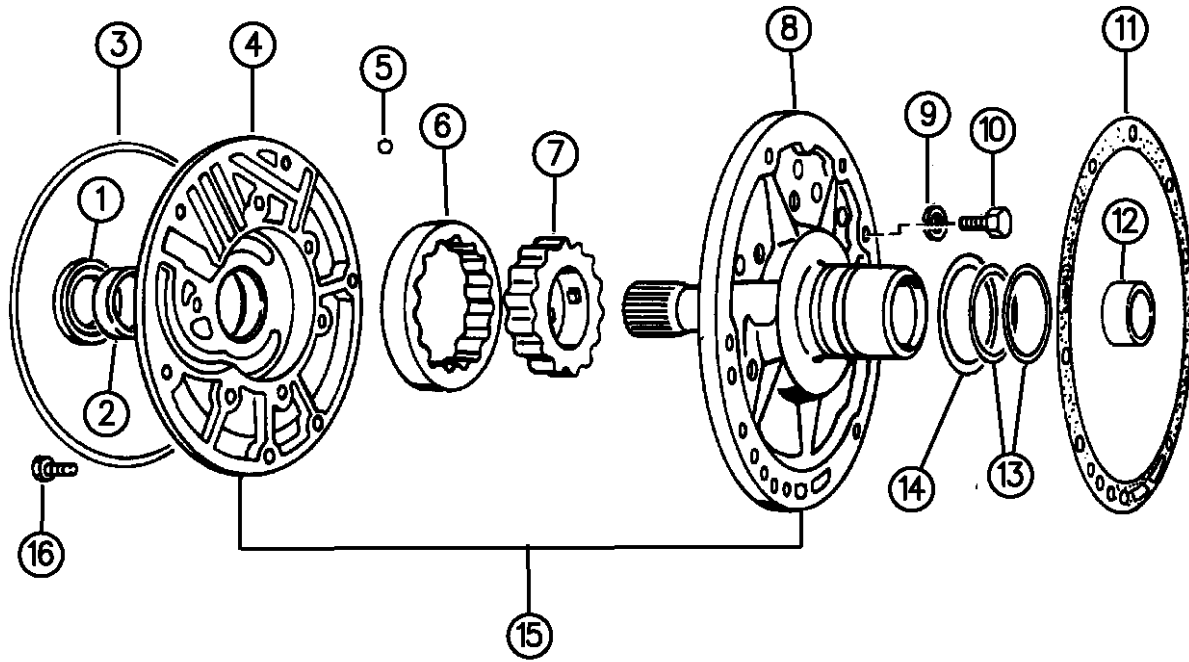

RAM VAN/WAGON DAKOTA RAM PICKUP, RAM CAB AND CHASSIS (943)

SERIES	LINE	BODY	ENGINE	TRANSMISSION
NA = Not Available	N1 = MID SIZE PICK-UP (4x2)	51 = Wagon - 127" W.B.	NA = Not Available	NA = Not Available
	B1 = VANS AND WAGONS (4x2)	13 = Van - 127X" W.B.		
	B2 = VANS AND WAGONS (4x2)	12 = Van - 127" W.B.		
	B3 = VANS AND WAGONS (4x2)	11 = Van - 109" W.B.		
	R1 = (T300) CONVENTIONAL TRUCK (4x2)	51 = Wagon - 109" W.B.		
	R2 = (T300) CONVENTIONAL TRUCK (4x2)	52 = Wagon - 127X" W.B.		
	R3 = (T300) CONVENTIONAL TRUCK (4x2)	61 = BR - 118.7" W.B.		
	R4 = (T300) CONVENTIONAL TRUCK (4x2)	62 = BR - 134.7" W.B.		
	R5 = (T300) CONVENTIONAL TRUCK (4x2)	63 = BR - 138.7" W.B. (Cab & Chassis)		
	R6 = (T300) CONVENTIONAL TRUCK (4x2)	64 = BR - 162.7" W.B. (Cab & Chassis)		
	R7 = (T300) CONVENTIONAL TRUCK (4x2)	31 = BR - 138.7" W.B. (Club Cab)		
	R8 = (T300) CONVENTIONAL TRUCK (4x4)			
	R9 = (T300) CONVENTIONAL TRUCK (4x4)			
	R10 = (T300) CONVENTIONAL TRUCK (4x4)			
	R11 = (T300) CONVENTIONAL TRUCK (4x4)			
	R12 = (T300) CONVENTIONAL TRUCK (4x4)			
	R13 = (T300) CONVENTIONAL TRUCK (4x4)			
	R14 = (T300) CONVENTIONAL TRUCK (4x4)			
	R15 = (T300) CONVENTIONAL TRUCK (4x4)			
	R16 = (T300) CONVENTIONAL TRUCK (4x4)			
	R17 = (T300) CONVENTIONAL TRUCK (4x4)			
	R18 = (T300) CONVENTIONAL TRUCK (4x4)			
	R19 = (T300) CONVENTIONAL TRUCK (4x4)			
	R20 = (T300) CONVENTIONAL TRUCK (4x4)			
	R21 = (T300) CONVENTIONAL TRUCK (4x4)			
	R22 = (T300) CONVENTIONAL TRUCK (4x4)			
	R23 = (T300) CONVENTIONAL TRUCK (4x4)			
	R24 = (T300) CONVENTIONAL TRUCK (4x4)			
	R25 = (T300) CONVENTIONAL TRUCK (4x4)			
	R26 = (T300) CONVENTIONAL TRUCK (4x4)			
	R27 = (T300) CONVENTIONAL TRUCK (4x4)			
	R28 = (T300) CONVENTIONAL TRUCK (4x4)			
	R29 = (T300) CONVENTIONAL TRUCK (4x4)			
	R30 = (T300) CONVENTIONAL TRUCK (4x4)			
	R31 = (T300) CONVENTIONAL TRUCK (4x4)			
	R32 = (T300) CONVENTIONAL TRUCK (4x4)			
	R33 = (T300) CONVENTIONAL TRUCK (4x4)			
	R34 = (T300) CONVENTIONAL TRUCK (4x4)			
	R35 = (T300) CONVENTIONAL TRUCK (4x4)			
	R36 = (T300) CONVENTIONAL TRUCK (4x4)			
	R37 = (T300) CONVENTIONAL TRUCK (4x4)			
	R38 = (T300) CONVENTIONAL TRUCK (4x4)			
	R39 = (T300) CONVENTIONAL TRUCK (4x4)			
	R40 = (T300) CONVENTIONAL TRUCK (4x4)			
	R41 = (T300) CONVENTIONAL TRUCK (4x4)			
	R42 = (T300) CONVENTIONAL TRUCK (4x4)			
	R43 = (T300) CONVENTIONAL TRUCK (4x4)			
	R44 = (T300) CONVENTIONAL TRUCK (4x4)			
	R45 = (T300) CONVENTIONAL TRUCK (4x4)			
	R46 = (T300) CONVENTIONAL TRUCK (4x4)			
	R47 = (T300) CONVENTIONAL TRUCK (4x4)			
	R48 = (T300) CONVENTIONAL TRUCK (4x4)			
	R49 = (T300) CONVENTIONAL TRUCK (4x4)			
	R50 = (T300) CONVENTIONAL TRUCK (4x4)			

94348-310

AR = use ase required - = Non illustrated part

CLUTCH, FRONT AND REAR WITH GEAR TRAIN AUTOMATIC TRANSMISSION, 3 SPEED, 32RH B BODY

Figure 21A-410

21A-410

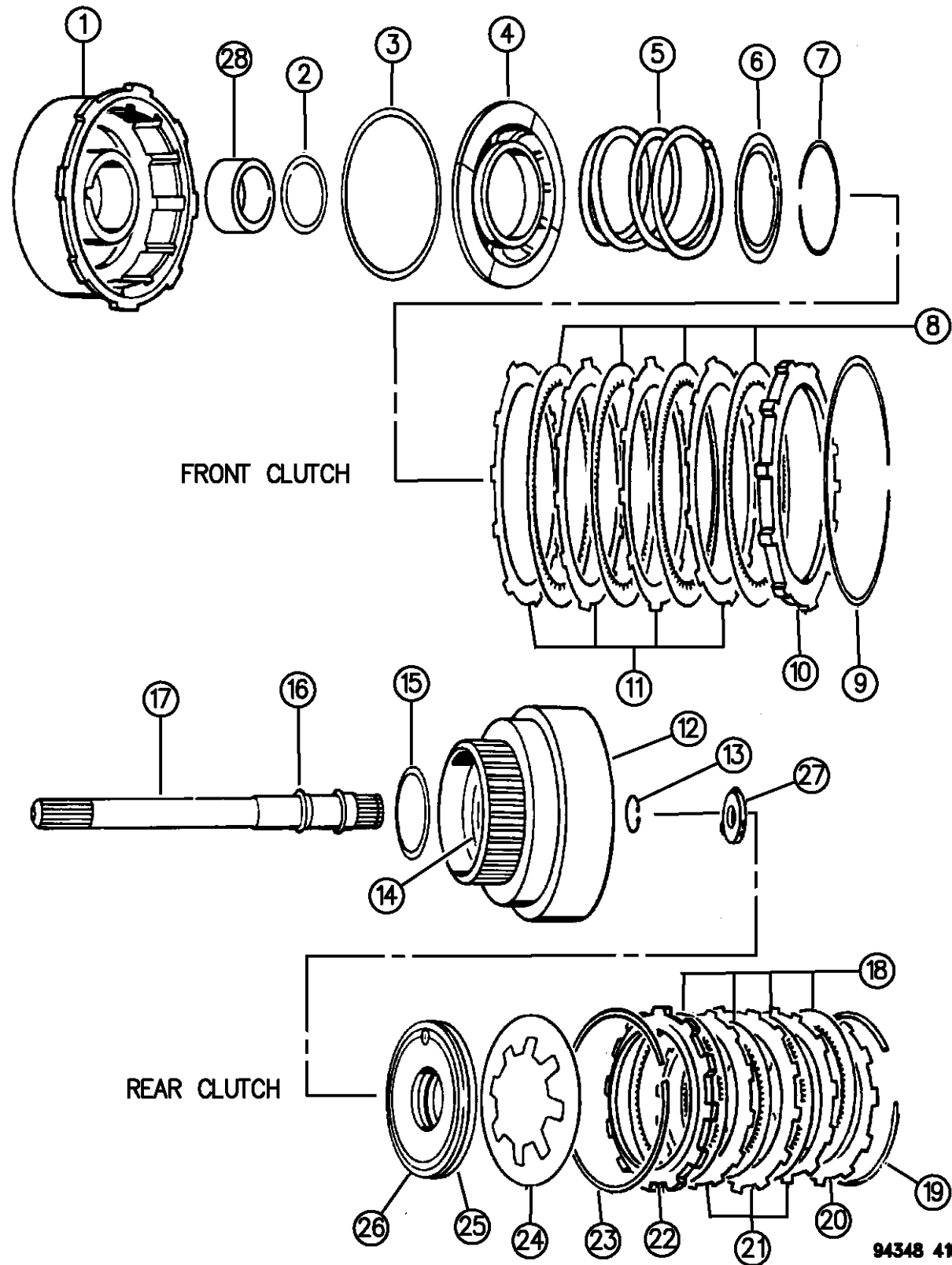

ITEM	PART NUMBER	QTY	BODY	MODEL	DESCRIPTION
	05252926	1			SEAL and WASHER PACKAGE, Front and Rear Clutch Consists Of: 1 - 3515176 SEAL, Frt. Clutch Piston, Inner 1 - 4058487 SEAL, Frt. Clutch Piston, Outer 1 - 2538510 SEAL, Rear Clutch Piston, Inner 1 - 2538695 SEAL, Rear Clutch Piston, Outer 1 - 4505185 WASHER, Output Shaft Thrust 1 - 4505186 WASHER, Output Shaft Thrust 1 - 4505187 WASHER, Output Shaft Thrust
1	04531285	1			RETAINER, w/o Seals, Frt. Clutch
2	03515176	1			SEAL, Frt. Clutch Piston, Rubber, Inner
3	04058487	1			SEAL, Frt. Clutch Piston, Outer
4	04617154	1			PISTON, Frt. Clutch
	00147483	1			BALL, 3/16" Dia.
5	04329809	1			SPRING, Frt. Clutch Piston, Orange
6	04617516	1			RETAINER, Frt. Clutch Piston Spring
	00147483	1			BALL, Check Valve 3/16"
7	01942400	1			SNAP RING, Frt. Clutch 2-7/16" O.D., .060" Thk., Inner
8	04617362	4			DISC, Frt. Clutch
9	03410571	1			SNAP RING, Frt. Clutch, Outer
10	04617176	1			PLATE, Frt. Clutch Pressure
11	01942403	4			PLATE, Frt. Clutch

RAM VAN/WAGON DAKOTA RAM PICKUP, RAM CAB AND CHASSIS (943)

SERIES	LINE	BODY	ENGINE	TRANSMISSION
NA = Not Available	N1 = MID SIZE PICK-UP (4x2)	51 = Wagon - 127" W.B.	NA = Not Available	NA = Not Available
	B1 = VANS AND WAGONS (4x2)	13 = Van - 127X" W.B.		
	B2 = VANS AND WAGONS (4x2)	12 = Van - 127" W.B.		
	B3 = VANS AND WAGONS (4x2)	11 = Van - 109" W.B.		
	R1 = (T300) CONVENTIONAL TRUCK (4x2)	51 = Wagon - 109" W.B.		
	R2 = (T300) CONVENTIONAL TRUCK (4x2)	52 = Wagon - 127X" W.B.		
	R3 = (T300) CONVENTIONAL TRUCK (4x2)	61 = BR - 118.7" W.B.		
	N5 = MID SIZE PICK-UP (4X4)	62 = BR - 134.7" W.B.		
	R6 = (T300) CONVENTIONAL TRUCK (4x4)	63 = BR - 138.7" W.B. (Cab & Chassis)		
	R7 = (T300) CONVENTIONAL TRUCK (4x4)	64 = BR - 162.7" W.B. (Cab & Chassis)		
	R8 = (T300) CONVENTIONAL TRUCK (4x4)	31 = BR - 138.7" W.B. (Club Cab)		

94348 410

AR = use ase required - = Non illustrated part

CLUTCH, FRONT AND REAR WITH GEAR TRAIN AUTOMATIC TRANSMISSION, 3 SPEED, 32RH B BODY
Figure 21A-410

21A-410

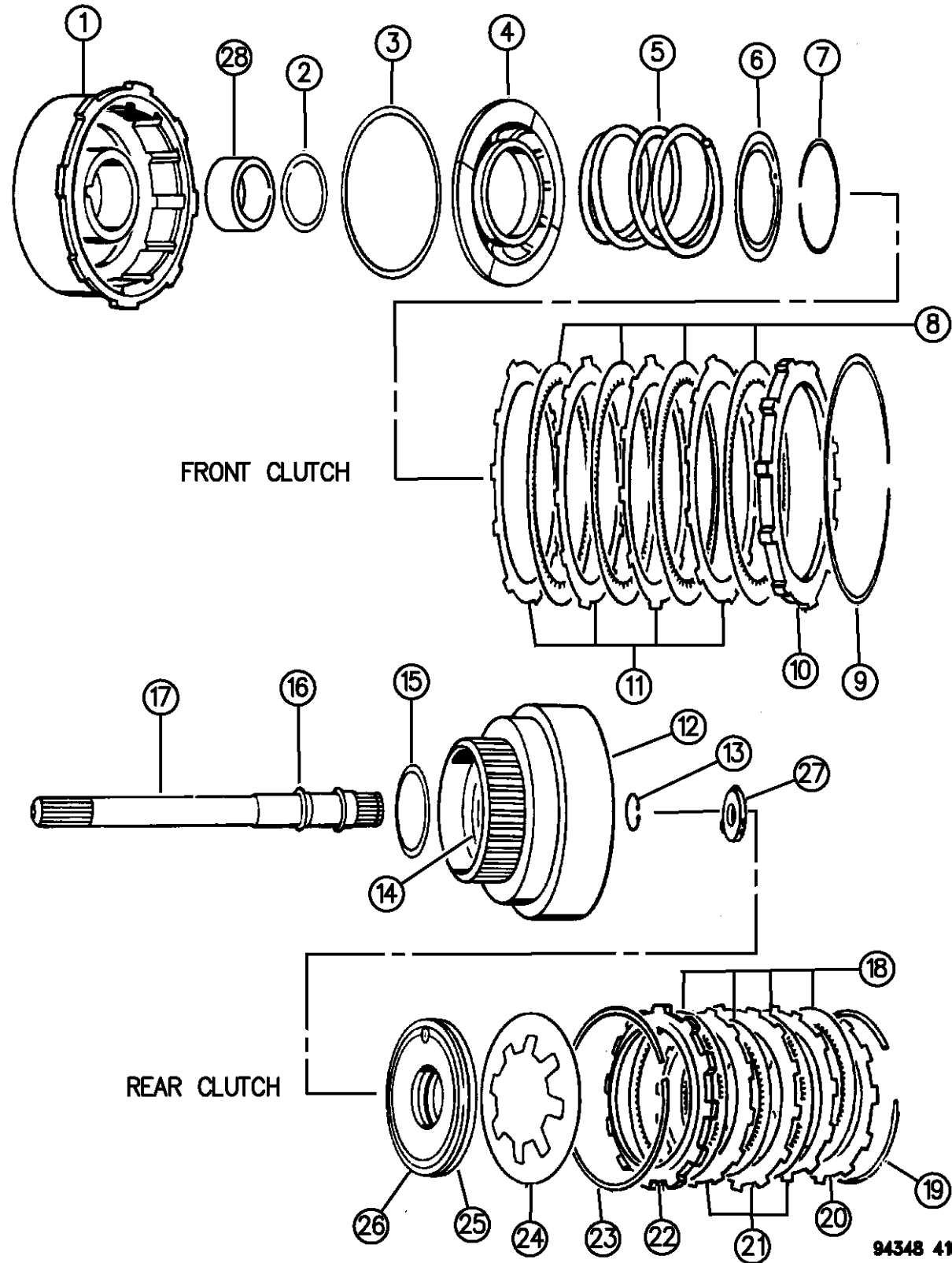

ITEM	PART NUMBER	QTY	BODY	MODEL	DESCRIPTION
12	04505199	1			RETAINER, Rear Clutch
	00147483	1			BALL, Check Valve 3/16"
13	06022859	1			SNAP RING, Input Shaft 57/64", .059" Thk.
14	04028333	1			SEAL, Rr. Clutch Retainer Ring, 1-1/2" O.D., .09" Thk.
15	04617786	2			WASHER, Frt. Clutch Thrust 2-5/8" O.D.
16	01401221	1			SEAL RING, Input Shaft, Front
	01401221	1			Rear
17	04505189	1			SHAFT, Input
18	04713880	4			DISC, Rear Clutch
19					SNAP RING, Rr. Clutch Retainer 5-11/32" O.D.
	04130761	AR			.060" Thk.
	04539121	AR			.076" Thk.
	04539122	AR			.098" Thk.
	04539123	AR			.095" Thick
	04539124	AR			.107" Thick
20	04617176	1			PLATE, Rr. Clutch Pressure, Rear
21	01942403	3			PLATE, Rear Clutch
22	02466281	1			PLATE, Rr. Clutch Pressure, Front
23	02466283	1			SPRING, Rr. Clutch Wave
24	04728487	1			SPRING, Rr. Clutch Piston
25	02538695	1			SEAL, Rr. Clutch Piston, Rubber, Outer

RAM VAN/WAGON DAKOTA RAM PICKUP, RAM CAB AND CHASSIS (943)

SERIES	LINE	BODY	ENGINE	TRANSMISSION
NA = Not Available	N1 = MID SIZE PICK-UP (4x2)	51 = Wagon - 127" W.B.	NA = Not Available	NA = Not Available
	B1 = VANS AND WAGONS (4x2)	13 = Van - 127X" W.B.		
	B2 = VANS AND WAGONS (4x2)	12 = Van - 127" W.B.		
	B3 = VANS AND WAGONS (4x2)	11 = Van - 109" W.B.		
	R1 = (T300) CONVENTIONAL TRUCK (4x2)	51 = Wagon - 109" W.B.		
	R2 = (T300) CONVENTIONAL TRUCK (4x2)	52 = Wagon - 127X" W.B.		
	R3 = (T300) CONVENTIONAL TRUCK (4x2)	61 = BR - 118.7" W.B.		
	N5 = MID SIZE PICK-UP (4X4)	62 = BR - 134.7" W.B.		
	R6 = (T300) CONVENTIONAL TRUCK (4x4)	63 = BR - 138.7" W.B. (Cab & Chassis)		
	R7 = (T300) CONVENTIONAL TRUCK (4x4)	64 = BR - 162.7" W.B. (Cab & Chassis)		
	R8 = (T300) CONVENTIONAL TRUCK (4x4)	31 = BR - 138.7" W.B. (Club Cab)		

94348 410

AR = use ase required - = Non illustrated part

CLUTCH, FRONT AND REAR WITH GEAR TRAIN AUTOMATIC TRANSMISSION, 3 SPEED, 32RH B BODY
Figure 21A-410

21A-410

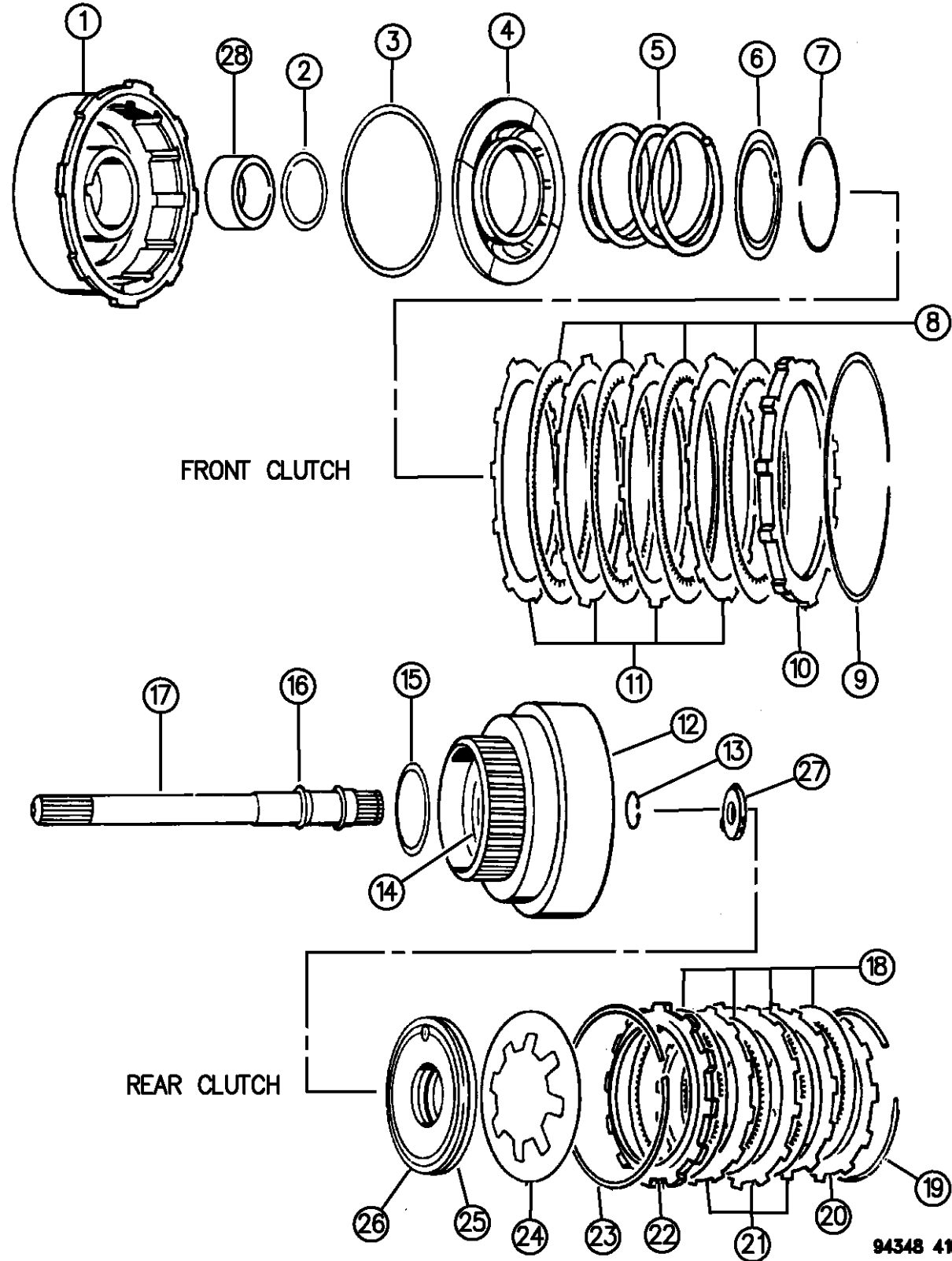

ITEM	PART NUMBER	QTY	BODY	MODEL	DESCRIPTION
	02538510	1			Rr. Clutch Piston, Rubber, Inner
26	03515716	1			PISTON, Rr. Clutch
27					WASHER, Output Shaft Thrust, w/3 Point Bronze Face
	04505185	AR			.052" Thk., Gray
	04505186	AR			.068" Thk., Red
	04505187	AR			.083" Thk., Green
28	04617157	1			BUSHING, Frt. Clutch Retainer, Front
	04617159	1			Rear

RAM VAN/WAGON DAKOTA RAM PICKUP, RAM CAB AND CHASSIS (943)

SERIES	LINE	BODY	ENGINE	TRANSMISSION
NA = Not Available	N1 = MID SIZE PICK-UP (4x2)	51 = Wagon - 127" W.B.	NA = Not Available	NA = Not Available
	B1 = VANS AND WAGONS (4x2)	13 = Van - 127X" W.B.		
	B2 = VANS AND WAGONS (4x2)	12 = Van - 127" W.B.		
	B3 = VANS AND WAGONS (4x2)	11 = Van - 109" W.B.		
	R1 = (T300) CONVENTIONAL TRUCK (4x2)	51 = Wagon - 109" W.B.		
	R2 = (T300) CONVENTIONAL TRUCK (4x2)	52 = Wagon - 127X" W.B.		
	R3 = (T300) CONVENTIONAL TRUCK (4x2)	61 = BR - 118.7" W.B.		
	N5 = MID SIZE PICK-UP (4X4)	62 = BR - 134.7" W.B.		
	R6 = (T300) CONVENTIONAL TRUCK (4x4)	63 = BR - 138.7" W.B. (Cab & Chassis)		
	R7 = (T300) CONVENTIONAL TRUCK (4x4)	64 = BR - 162.7" W.B. (Cab & Chassis)		
	R8 = (T300) CONVENTIONAL TRUCK (4x4)	31 = BR - 138.7" W.B. (Club Cab)		

94348 410

AR = use ase required - = Non illustrated part

GEAR TRAIN AND OUTPUT SHAFT AUTOMATIC TRANSMISSION, 3 SPEED, 32RH B BODY

Figure 21A-420

21A-420A

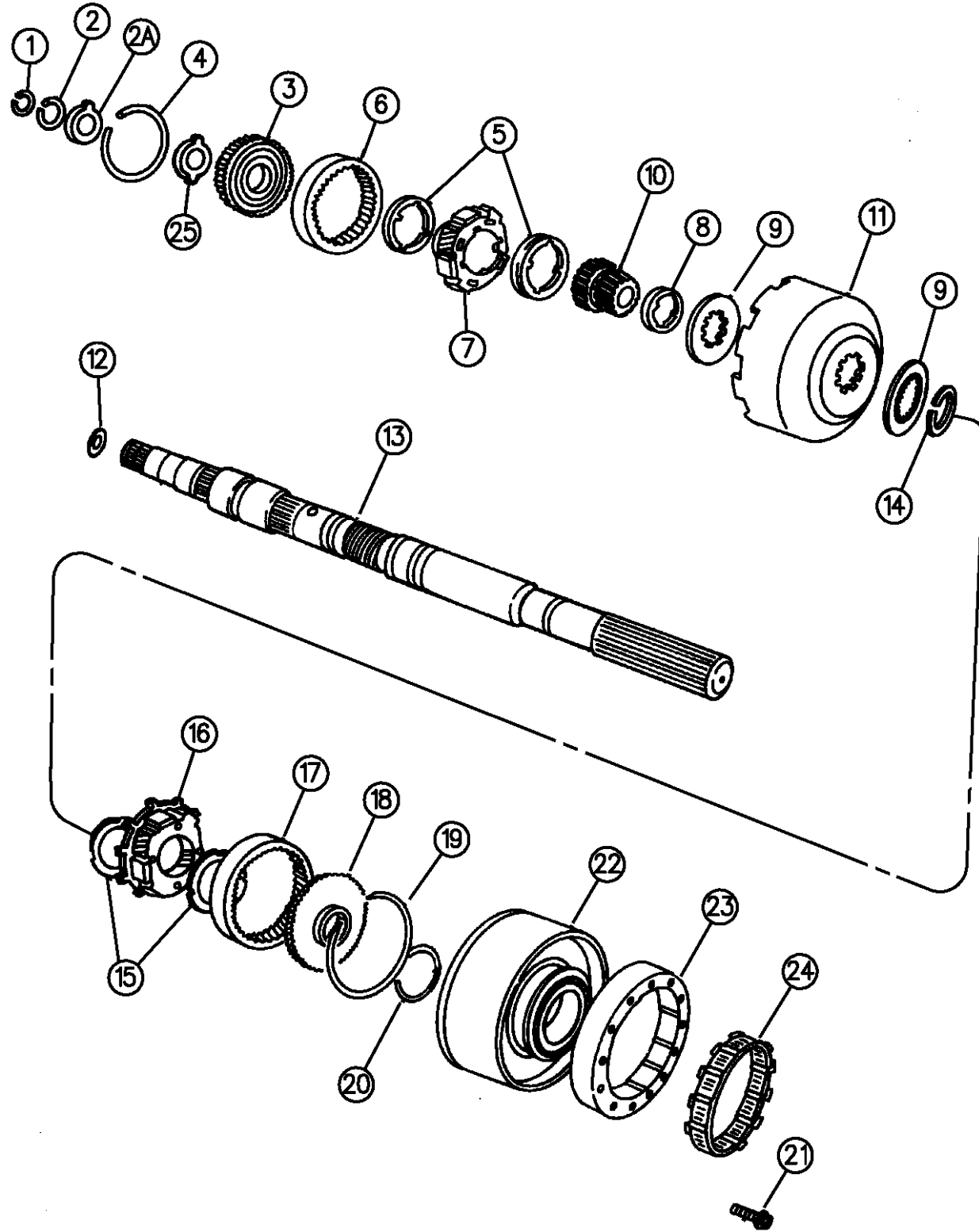

94348 420

ITEM	PART NUMBER	QTY	BODY	MODEL	DESCRIPTION
1	06026289	AR			SNAP RING, Output Shaft, .946" I.D., .040" Thk.
	06030938	AR			.910" I.D., .062" Thk., Green
	06030404	AR			.906" I.D., .084" Thk., White
2	06030576	1			SNAP RING, Frt. Annulus Gear Support, 1-3/8" I.D.
2A	03681969	1			WASHER, Frt. Annulus Gear Support, Thrust w/Lip, Steel Backed Bronze 2-1/8" O.D.
3	04617774	1			SUPPORT, w/Bushing, Frt. Annulus Gear
4	04130513	1			SNAP RING, Front Annulus Gear, 4-5/8" O.D.
5	04130518	2			WASHER, Front Carrier Thrust, 2-5/8" I.D., w/4 Tabs I.D.
6	04130512	1			GEAR, Front Annulus
7	04130514	1			CARRIER ASSEMBLY, Front Planet Pinion
	03681949	AR			RING, Frt. and Rr. Planet Pinion Roller Thrust
8	04130736	1			SPACER, Sun Gear, 4 Inner Teeth, 2" O.D.
9	04471566	2			PLATE, Sun Gear Driving Shell, Thrust
10	04130685	1			GEAR, w/Bushing, Sun 38T-28T
11	04531288	1			SHELL, Sun Gear Driving
12	04505188	1			Plate, Output Shaft Thrust, Flat 1-3/8" Dia., .060" Thick
13	04617318	1			SHAFT, w/Plug, Output
14	01942439	1			LOCK RING, Sun Gear Driving Shell, 1-41/64" O.D.
15	03681935	2			WASHER, Rr. Planet Pinion Carrier Thrust, 2" I.D., w/4 Tabs, O.D.
16	04431438	1			CARRIER ASSEMBLY, Rear Planet Pinion
17	03743184	1			GEAR, Rear Annulus
18	03515501	1			SUPPORT, Rr. Annulus Gear, 62T, 28T, 4" O.D.

RAM VAN/WAGON DAKOTA RAM PICKUP, RAM CAB AND CHASSIS (943)

SERIES	LINE	BODY	ENGINE	TRANSMISSION
NA = Not Available	N1 = MID SIZE PICK-UP (4x2)	51 = Wagon - 127" W.B.	NA = Not Available	NA = Not Available
	B1 = VANS AND WAGONS (4x2)	13 = Van - 127X" W.B.		
	B2 = VANS AND WAGONS (4x2)	12 = Van - 127" W.B.		
	B3 = VANS AND WAGONS (4x2)	11 = Van - 109" W.B.		
	R1 = (T300) CONVENTIONAL TRUCK (4x2)	51 = Wagon - 109" W.B.		
	R2 = (T300) CONVENTIONAL TRUCK (4x2)	52 = Wagon - 127X" W.B.		
	R3 = (T300) CONVENTIONAL TRUCK (4x2)	61 = BR - 118.7" W.B.		
	N5 = MID SIZE PICK-UP (4X4)	62 = BR - 134.7" W.B.		
	R6 = (T300) CONVENTIONAL TRUCK (4x4)	63 = BR - 138.7" W.B. (Cab & Chassis)		
	R7 = (T300) CONVENTIONAL TRUCK (4x4)	64 = BR - 162.7" W.B. (Cab & Chassis)		
	R8 = (T300) CONVENTIONAL TRUCK (4x4)	31 = BR - 138.7" W.B. (Club Cab)		

AR = use ase required - = Non illustrated part

GEAR TRAIN AND OUTPUT SHAFT AUTOMATIC TRANSMISSION, 3 SPEED, 32RH B BODY

Figure 21A-420

21A-420A

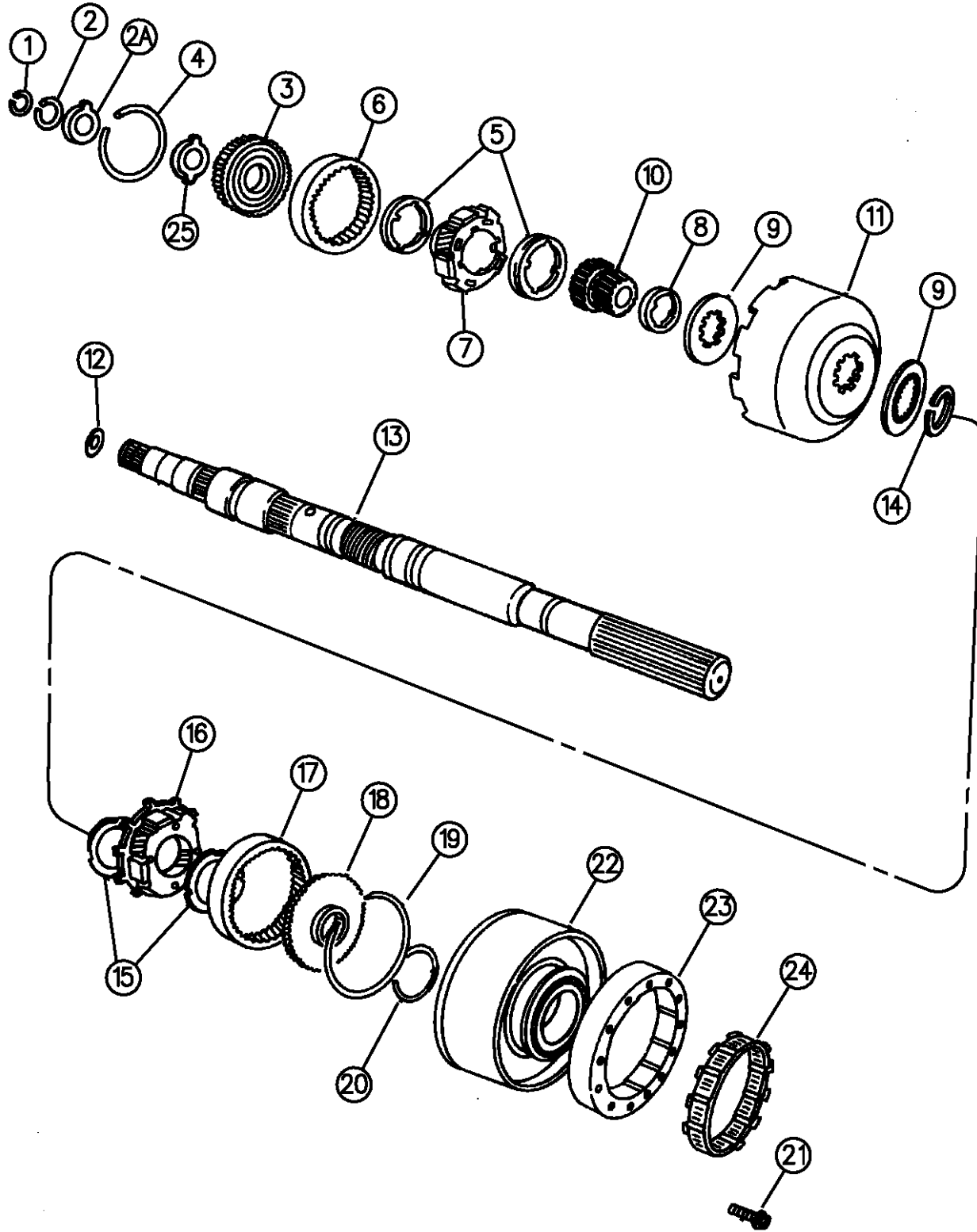

94348 420

ITEM	PART NUMBER	QTY	BODY	MODEL	DESCRIPTION
19	01942444	1			SNAP RING, Rr. Annulus Gear, 4-1/16" O.D.
20	06033480	1			RING, Reverse Drum Retaining
21	06033616	6			SCREW, Cam to Case, 1/4-28 x 7/8"
22	04637956	1			DRUM, Reverse
23	04431690	1			CAM, "O" Running Clutch
24	04431432	1			CLUTCH ASSEMBLY, "O" Running, w/12 Rollers, Springs and Retainer
25	04617775	1			PLATE, Front Annulus Gear Support Thrust, 2.168"O.D., 1.515"., .030" Thick

RAM VAN/WAGON DAKOTA RAM PICKUP, RAM CAB AND CHASSIS (943)

SERIES	LINE	BODY	ENGINE	TRANSMISSION
NA = Not Available	N1 = MID SIZE PICK-UP (4x2)	51 = Wagon - 127" W.B.	NA = Not Available	NA = Not Available
	B1 = VANS AND WAGONS (4x2)	13 = Van - 127X" W.B.		
	B2 = VANS AND WAGONS (4x2)	12 = Van - 127" W.B.		
	B3 = VANS AND WAGONS (4x2)	11 = Van - 109" W.B.		
	R1 = (T300) CONVENTIONAL TRUCK (4x2)	51 = Wagon - 109" W.B.		
	R2 = (T300) CONVENTIONAL TRUCK (4x2)	52 = Wagon - 127X" W.B.		
	R3 = (T300) CONVENTIONAL TRUCK (4x2)	61 = BR - 118.7" W.B.		
	R4 = (T300) CONVENTIONAL TRUCK (4x2)	62 = BR - 134.7" W.B.		
	R5 = (T300) CONVENTIONAL TRUCK (4x2)	63 = BR - 138.7" W.B. (Cab & Chassis)		
	R6 = (T300) CONVENTIONAL TRUCK (4x2)	64 = BR - 162.7" W.B. (Cab & Chassis)		
	R7 = (T300) CONVENTIONAL TRUCK (4x2)	31 = BR - 138.7" W.B. (Club Cab)		
	R8 = (T300) CONVENTIONAL TRUCK (4x4)			

AR = use ase required - = Non illustrated part

BANDS, REVERSE AND KICKDOWN WITH LINKAGE AUTOMATIC TRANSMISSION, 3 SPEED, 32RH B BODY
Figure 21A-510

21A-510

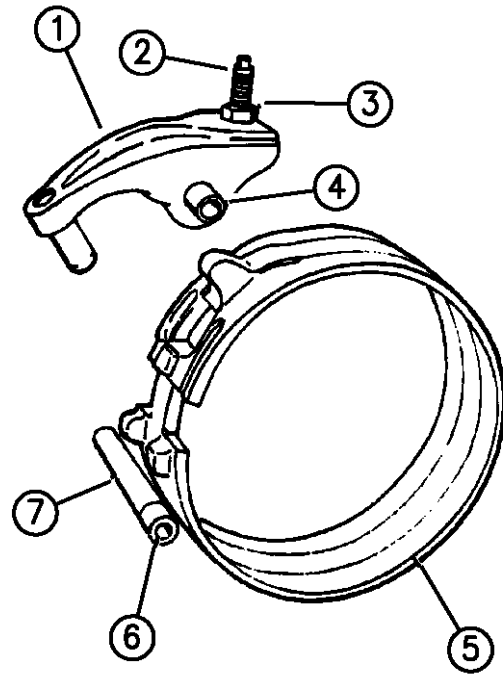

ITEM	PART NUMBER	QTY	BODY	MODEL	DESCRIPTION
1	04202764	1			LEVER, w/Stem, Rev. Band
	04202765	1			w/o Stem
2	02538472	1			SCREW, Reverse Band Adjusting, 3/8-24 x 1-7/8"
3	00114942	1			NUT, Adj. Screw Lock, 3/8-24
4	03410102	1			SHAFT, Rev. Band Lever
5	04443187	1			BAND, Reverse
6	06030657	2			SEAL, Rev. Band Lever Shaft
7	03410102	1			SHAFT, Rev. Band Reaction
8	00124934	1			LOCK NUT, 1/2-20
9	01942477	1			SCREW, Kickdown Band Adj., 1/2-20 x 2-7/8"
10		1			PLUG, Shaft Lever (Not Serviced)
11	02124666	1			LEVER, Kickdown Band
12	04531181	1			SHAFT, Kickdown Lever
13	03515084	1			STRUT, Kickdown Band
14	04617849	1			BAND, Kickdown

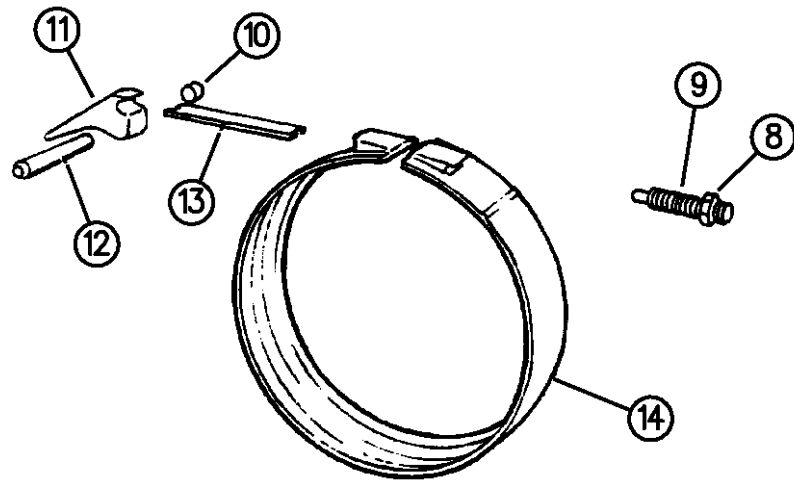

KICKDOWN BAND

94348 510

RAM VAN/WAGON DAKOTA RAM PICKUP, RAM CAB AND CHASSIS (943)

SERIES	LINE	BODY	ENGINE	TRANSMISSION
NA = Not Available	N1 = MID SIZE PICK-UP (4x2)	51 = Wagon - 127" W.B.	NA = Not Available	NA = Not Available
	B1 = VANS AND WAGONS (4x2)	13 = Van - 127X" W.B.		
	B2 = VANS AND WAGONS (4x2)	12 = Van - 127" W.B.		
	B3 = VANS AND WAGONS (4x2)	11 = Van - 109" W.B.		
	R1 = (T300) CONVENTIONAL TRUCK (4x2)	51 = Wagon - 109" W.B.		
	R2 = (T300) CONVENTIONAL TRUCK (4x2)	52 = Wagon - 127X" W.B.		
	R3 = (T300) CONVENTIONAL TRUCK (4x2)	61 = BR - 118.7" W.B.		
		62 = BR - 134.7" W.B.		
		63 = BR - 138.7" W.B. (Cab & Chassis)		
		64 = BR - 162.7" W.B. (Cab & Chassis)		
		31 = BR - 138.7" W.B. (Club Cab)		
	N5 = MID SIZE PICK-UP (4X4)			
	R6 = (T300) CONVENTIONAL TRUCK (4x4)			
	R7 = (T300) CONVENTIONAL TRUCK (4x4)			
	R8 = (T300) CONVENTIONAL TRUCK (4x4)			

AR = use ase required - = Non illustrated part

GOVERNOR AUTOMATIC TRANSMISSION, 3 SPEED, 32RH B BODY
Figure 21A-610

21A-610A

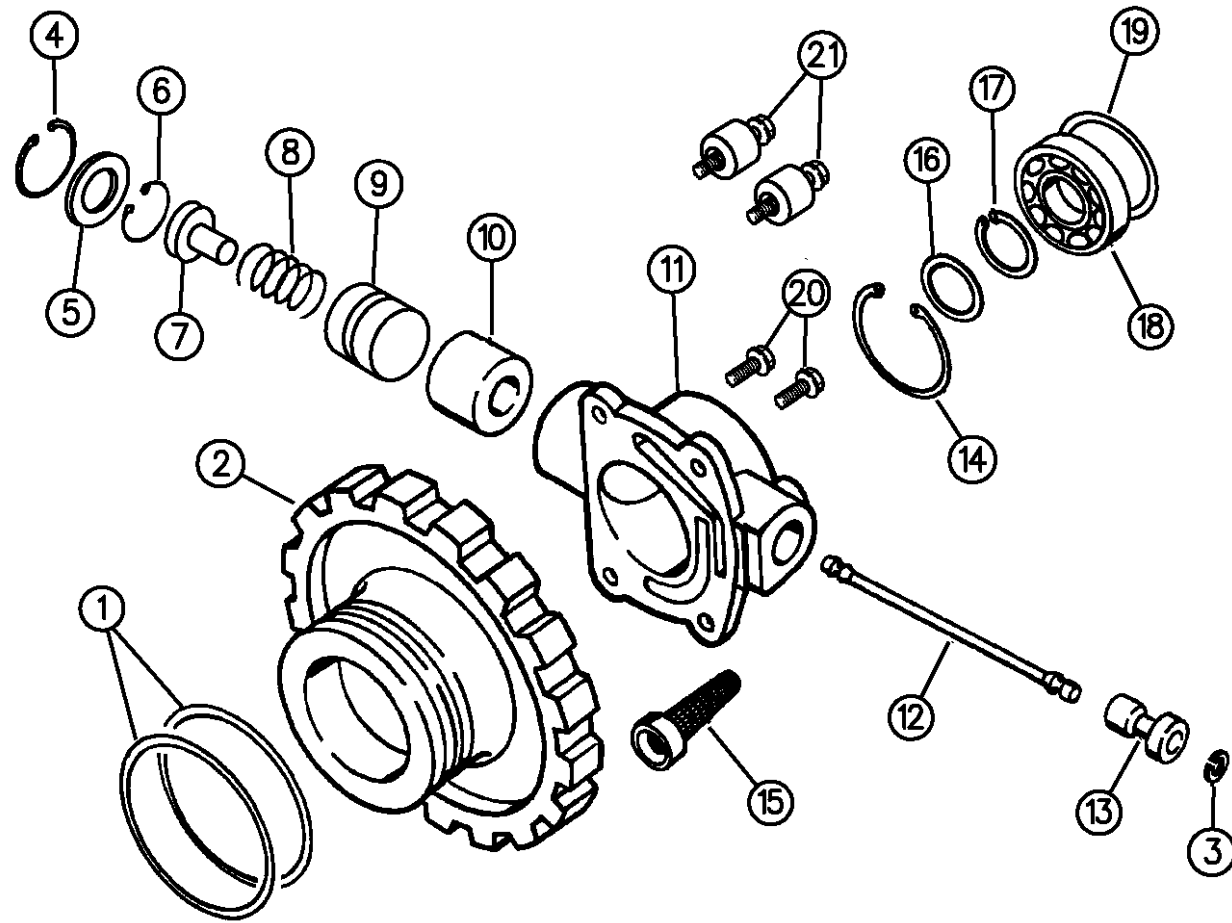

ITEM	PART NUMBER	QTY	BODY	MODEL	DESCRIPTION
	04728460	1			BODY PACKAGE, Governor Consists Of: 1 - 4617813 BODY, Governor 1 - 1556082 SHAFT, Gov. Valve 2 - 1638461 SNAP RING, Valve Shaft 1 - 6031392 SNAP RING, Weight, Outer 1 - 4617597 RETAINER, Gov. Wt. 2 - 1942109 SEAL RING, Gov. Support 1 - 4617064 VALVE, Governor 1 - 3743519 FILTER, Governor 4 - 6031613 BOLT, Gov. Body 1 - 2801398 GASKET, O/P Shaft Brg. Cover
	04106556	1			GASKET and SEAL PACKAGE, Governor Consists Of: 1 - 3743519 FILTER, Governor 1 - 4058047 SEAL, Yoke (Small) 1 - 2466954 GASKET, Ext. 1 - 2801398 GSKT., O/P Shaft Brg. Cover 1 - 6030608 SEAL, Oil Filler Tube 2 - 1942109 SEAL RING, Gov. Supt.
	04617883	1			WEIGHT PACKAGE, Governor Consists Of:

RAM VAN/WAGON DAKOTA RAM PICKUP, RAM CAB AND CHASSIS (943)

SERIES	LINE	BODY	ENGINE	TRANSMISSION
NA = Not Available	N1 = MID SIZE PICK-UP (4x2)	51 = Wagon - 127" W.B.	NA = Not Available	NA = Not Available
	B1 = VANS AND WAGONS (4x2)	13 = Van - 127X" W.B.		
	B2 = VANS AND WAGONS (4x2)	12 = Van - 127" W.B.		
	B3 = VANS AND WAGONS (4x2)	11 = Van - 109" W.B.		
	R1 = (T300) CONVENTIONAL TRUCK (4x2)	51 = Wagon - 109" W.B.		
	R2 = (T300) CONVENTIONAL TRUCK (4x2)	52 = Wagon - 127X" W.B.		
	R3 = (T300) CONVENTIONAL TRUCK (4x2)	61 = BR - 118.7" W.B.		
	R4 = (T300) CONVENTIONAL TRUCK (4x2)	62 = BR - 134.7" W.B.		
	R5 = (T300) CONVENTIONAL TRUCK (4x2)	63 = BR - 138.7" W.B. (Cab & Chassis)		
	R6 = (T300) CONVENTIONAL TRUCK (4x2)	64 = BR - 162.7" W.B. (Cab & Chassis)		
	R7 = (T300) CONVENTIONAL TRUCK (4x2)	31 = BR - 138.7" W.B. (Club Cab)		
	R8 = (T300) CONVENTIONAL TRUCK (4x4)			

94348 610

AR = use ase required - = Non illustrated part

GOVERNOR AUTOMATIC TRANSMISSION, 3 SPEED, 32RH B BODY
Figure 21A-610

21A-610A

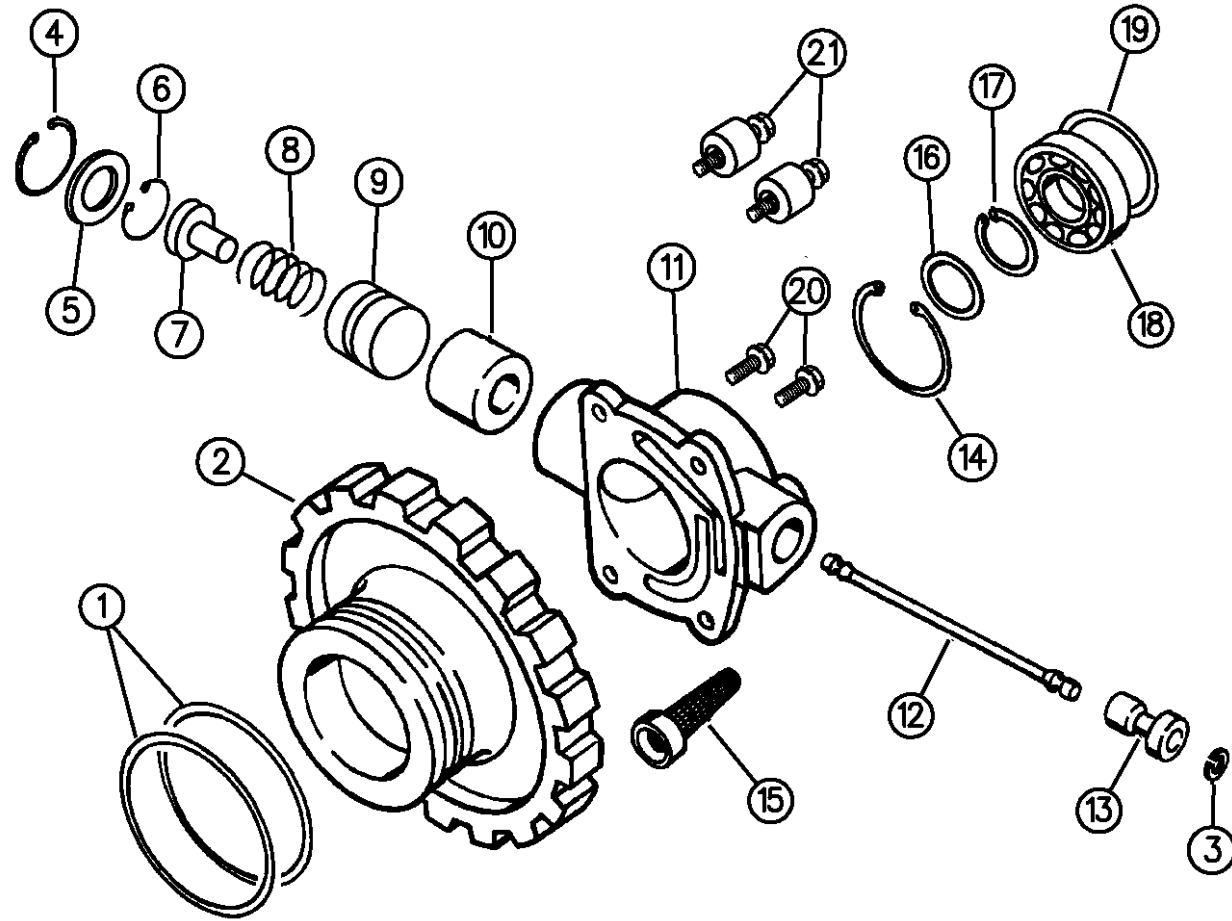

ITEM	PART NUMBER	QTY	BODY	MODEL	DESCRIPTION
					1 - 4617513 WEIGHT, Inner
					1 - 4617802 WEIGHT, Intermediate
					1 - 4617884 WEIGHT, Outer
					1 - 4617881 SPRING, Weight
					1 - 6034723 SNAP RING, Inner Weight
1	01942109	2			RING, Governor Support Seal, Frt. & Rr.
2	03743518	1			SUPPORT, Governor
3	01638461	2			SNAP RING, Governor Valve Shaft
4	06034765	1			SNAP RING, Governor Weight, Outer, 1.274" O.D.
5		1			RETAINER, Gov. Weight (Serviced in Pkg.)
6	06034723	1			SNAP RING, Governor Weight, Inner, .675" O.D.
7		1			WEIGHT, Gov., Inner (Serviced in Pkg.)
8		1			SPRING, Gov. Weight (Serviced in Pkg.)
9		1			WEIGHT, Gov. Intermediate (Serviced in Pkg.)
10		1			WEIGHT, Gov., Outer (Serviced in Pkg.)
11		1			BODY, Governor (Serviced in Pkg.)
12	01556082	1			SHAFT, Governor Valve
13	04617064	1			VALVE, Governor
14	06027271	1			SNAP RING, Governor Body
15	03743519	1			FILTER, Governor
16		1			SPACER, (Not Required)

RAM VAN/WAGON DAKOTA RAM PICKUP, RAM CAB AND CHASSIS (943)

SERIES	LINE	BODY	ENGINE	TRANSMISSION
NA = Not Available	N1 = MID SIZE PICK-UP (4x2)	51 = Wagon - 127" W.B.	NA = Not Available	NA = Not Available
	B1 = VANS AND WAGONS (4x2)	13 = Van - 127X" W.B.		
	B2 = VANS AND WAGONS (4x2)	12 = Van - 127" W.B.		
	B3 = VANS AND WAGONS (4x2)	11 = Van - 109" W.B.		
	R1 = (T300) CONVENTIONAL TRUCK (4x2)	51 = Wagon - 109" W.B.		
	R2 = (T300) CONVENTIONAL TRUCK (4x2)	52 = Wagon - 127X" W.B.		
	R3 = (T300) CONVENTIONAL TRUCK (4x2)	61 = BR - 118.7" W.B.		
	N5 = MID SIZE PICK-UP (4X4)	62 = BR - 134.7" W.B.		
	R6 = (T300) CONVENTIONAL TRUCK (4x4)	63 = BR - 138.7" W.B. (Cab & Chassis)		
	R7 = (T300) CONVENTIONAL TRUCK (4x4)	64 = BR - 162.7" W.B. (Cab & Chassis)		
	R8 = (T300) CONVENTIONAL TRUCK (4x4)	31 = BR - 138.7" W.B. (Club Cab)		

94348 610

AR = use ase required - = Non illustrated part

GOVERNOR AUTOMATIC TRANSMISSION, 3 SPEED, 32RH B BODY
Figure 21A-610

21A-610A

ITEM	PART NUMBER	QTY	BODY	MODEL	DESCRIPTION
17	06029675	1			SNAP RING, Output Shaft Brg., 1-37/64 O.D.
18	03410465	1			BEARING, Output Shaft, 2.44" O.D., 1.16" I.D.
19	02400185	1			SNAP RING, Output Shaft, Outer Bearing, 2.32" I.D.
20	06031613	2			SCREW, Gov. Body Mtg., 1/4-20 x 3/4"
21	06034788	2			SCREW, Gov. Body Mtg., 1/4-20 x 1.33" (Holds Counter Weights)

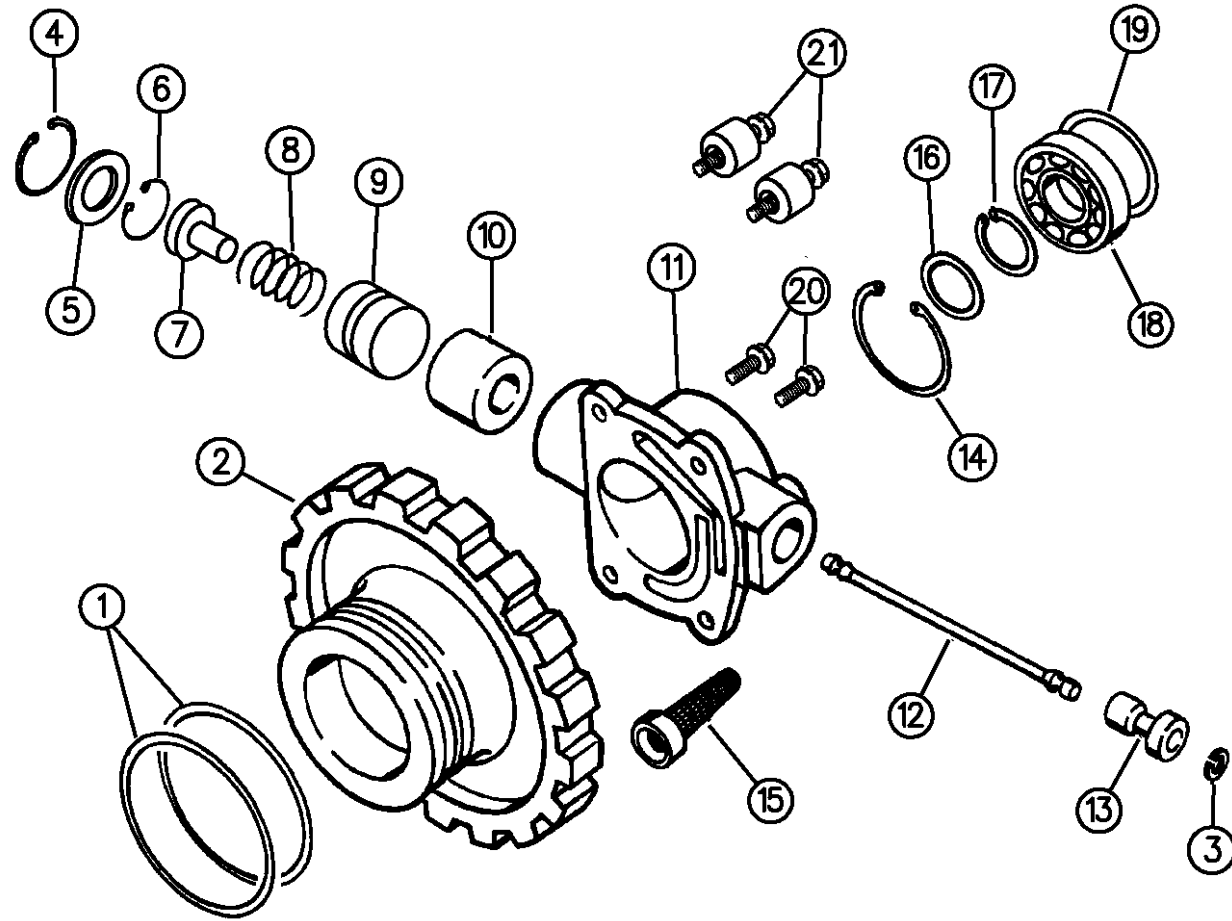

RAM VAN/WAGON DAKOTA RAM PICKUP, RAM CAB AND CHASSIS (943)

SERIES	LINE	BODY	ENGINE	TRANSMISSION
NA = Not Available	N1 = MID SIZE PICK-UP (4x2)	51 = Wagon - 127" W.B.	NA = Not Available	NA = Not Available
	B1 = VANS AND WAGONS (4x2)	13 = Van - 127X" W.B.		
	B2 = VANS AND WAGONS (4x2)	12 = Van - 127" W.B.		
	B3 = VANS AND WAGONS (4x2)	11 = Van - 109" W.B.		
	R1 = (T300) CONVENTIONAL TRUCK (4x2)	51 = Wagon - 109" W.B.		
	R2 = (T300) CONVENTIONAL TRUCK (4x2)	52 = Wagon - 127X" W.B.		
	R3 = (T300) CONVENTIONAL TRUCK (4x2)	61 = BR - 118.7" W.B.		
	R4 = (T300) CONVENTIONAL TRUCK (4x2)	62 = BR - 134.7" W.B.		
	R5 = (T300) CONVENTIONAL TRUCK (4x2)	63 = BR - 138.7" W.B. (Cab & Chassis)		
	R6 = (T300) CONVENTIONAL TRUCK (4x2)	64 = BR - 162.7" W.B. (Cab & Chassis)		
	R7 = (T300) CONVENTIONAL TRUCK (4x2)	31 = BR - 138.7" W.B. (Club Cab)		
	R8 = (T300) CONVENTIONAL TRUCK (4x4)			

94348 610

AR = use ase required - = Non illustrated part

VALVE BODY AUTOMATIC TRANSMISSION, 3 SPEED, 32RH B BODY

Figure 21A-710

21A-710

ITEM	PART NUMBER	QTY	BODY	MODEL	DESCRIPTION
	04713105	1			GASKET and SEAL PACKAGE, Valve Body and Servo Recondition Consists Of: 1 - 3878313 SCREEN, Regulator Valve 1 - 4505098 SEAL, Manual Valve Shaft 1 - 6028864 SEAL, K/Dn. Inner Piston 1 - 6030657 SEAL, Rev. Band Lvr. Shaft 1 - 4202864 SEAL, Rev. Servo Piston 1 - 2466548 SEAL, Throttle Lever Shaft 1 - 4295875 GASKET, Trans. Oil Pan 1 - 4295965 SEAL RING, K/Dn. Servo Piston, Small 1 - 3743033 SEAL RING, K/Dn. Servo Piston, Small 1 - 6031410 SEAL, K/Dn. Servo Inner Piston 2 - 1636470 SEAL RING, K/Dn. Servo Piston, Large 1 - 4295966 SEAL RING, K/Dn. Servo Piston, Large 1 - 1401221 SEAL RING, Accum. Piston, Small 1 - 3743013 SEAL RING, Accum. Piston, Large 1 - 3515996 FILTER, Trans. Oil
1					VALVE BODY ASSEMBLY
	52117907	1			w/52118017
	52118395	1			w/52118366
	52118597	1			W/52118414
2	06030888	2			SCREW, 10-24 x 7/16"

RAM VAN/WAGON DAKOTA RAM PICKUP, RAM CAB AND CHASSIS (943)

SERIES	LINE	BODY	ENGINE	TRANSMISSION
NA = Not Available	N1 = MID SIZE PICK-UP (4x2)	51 = Wagon - 127" W.B. 13 = Van - 127X" W.B.	NA = Not Available	NA = Not Available
	B1 = VANS AND WAGONS (4x2)	12 = Van - 127" W.B. 11 = Van - 109" W.B.		
	B2 = VANS AND WAGONS (4x2)	51 = Wagon - 109" W.B. 52 = Wagon - 127X" W.B.		
	B3 = VANS AND WAGONS (4x2)	61 = BR - 118.7" W.B. 62 = BR - 134.7" W.B.		
	R1 = (T300) CONVENTIONAL TRUCK (4x2)	63 = BR - 138.7" W.B. (Cab & Chassis) 64 = BR - 162.7" W.B. (Cab & Chassis)		
	R2 = (T300) CONVENTIONAL TRUCK (4x2)	31 = BR - 138.7" W.B. (Club Cab)		
	R3 = (T300) CONVENTIONAL TRUCK (4x2)			
	N5 = MID SIZE PICK-UP (4X4)			
	R6 = (T300) CONVENTIONAL TRUCK (4x4)			
	R7 = (T300) CONVENTIONAL TRUCK (4x4)			
	R8 = (T300) CONVENTIONAL TRUCK (4x4)			

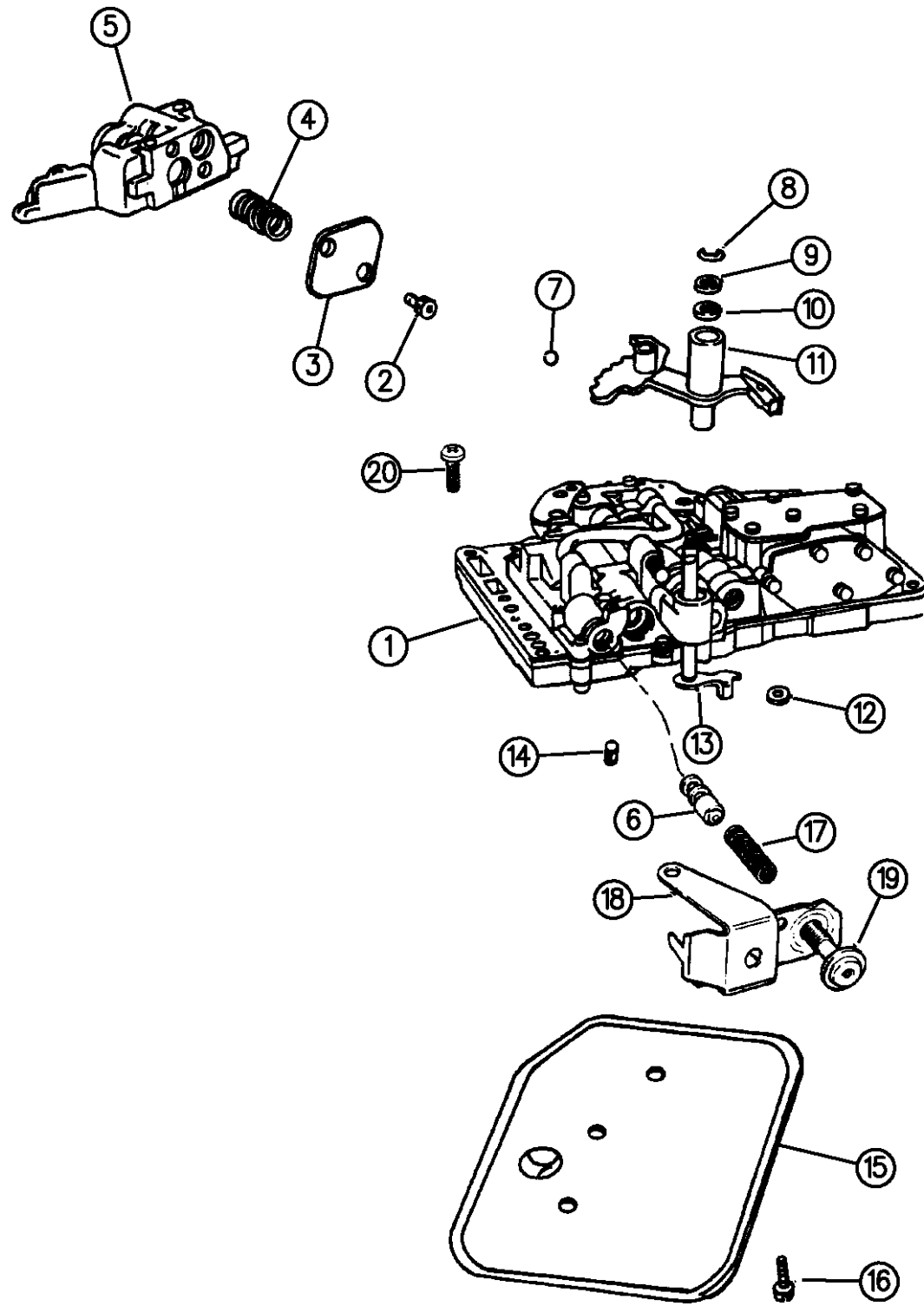

94348 710

AR = use ase required - = Non illustrated part

VALVE BODY AUTOMATIC TRANSMISSION, 3 SPEED, 32RH B BODY

Figure 21A-710

21A-710

ITEM	PART NUMBER	QTY	BODY	MODEL	DESCRIPTION
3		1			PLATE, Lock-Up Module End (Serv. in Valve Body Assy.)
	06030366	3			SCREW, Lock-Up Valve Body To Transfer Plate 10-24 x 1-1/2"
4	04348742	1			SPRING, w/Lock-Up Valve
5		1			BODY, Lock-Up Valve, (Serv. in Valve Body Assy.)
6	04505036	1			VALVE, Trans. Lock-Up Switch
7	00147488	1			BALL, Manual Lever Detent
8	06025857	1			E-RING, Throttle Valve Lever Shaft
9	02538062	1			WASHER, Throttle Valve Lever Shaft
10	02466548	1			SEAL, Throttle Lever Shaft, Rubber, 5/8" O.D.
11	04617439	1			LEVER, w/Insulator, Manual Valve
12	04505098	1			SEAL, Manual Valve Shaft, 1-1/4" O.D.
13	03681227	1			LEVER, Throttle Valve
14	03878313	1			SCREEN, Regulator Valve
15	03515996	1			FILTER, Strainer, Trans. Oil
16	06033826	3			SCREW, Oil Filter, 10-24 x 2-1/2" Lg.
17	04130492	1			SPRING, Switch Valve
18		1			BRACKET, Throttle Pressure Adj. Screw (Servied in Assy.)
19	06030609	1			SCREW, Throttle Pressure Adjusting
20		14			SCREW, .190-24 x 1" (Not Serviced)
	04348907	1			SPRING, Limit Valve, (Not Shown)

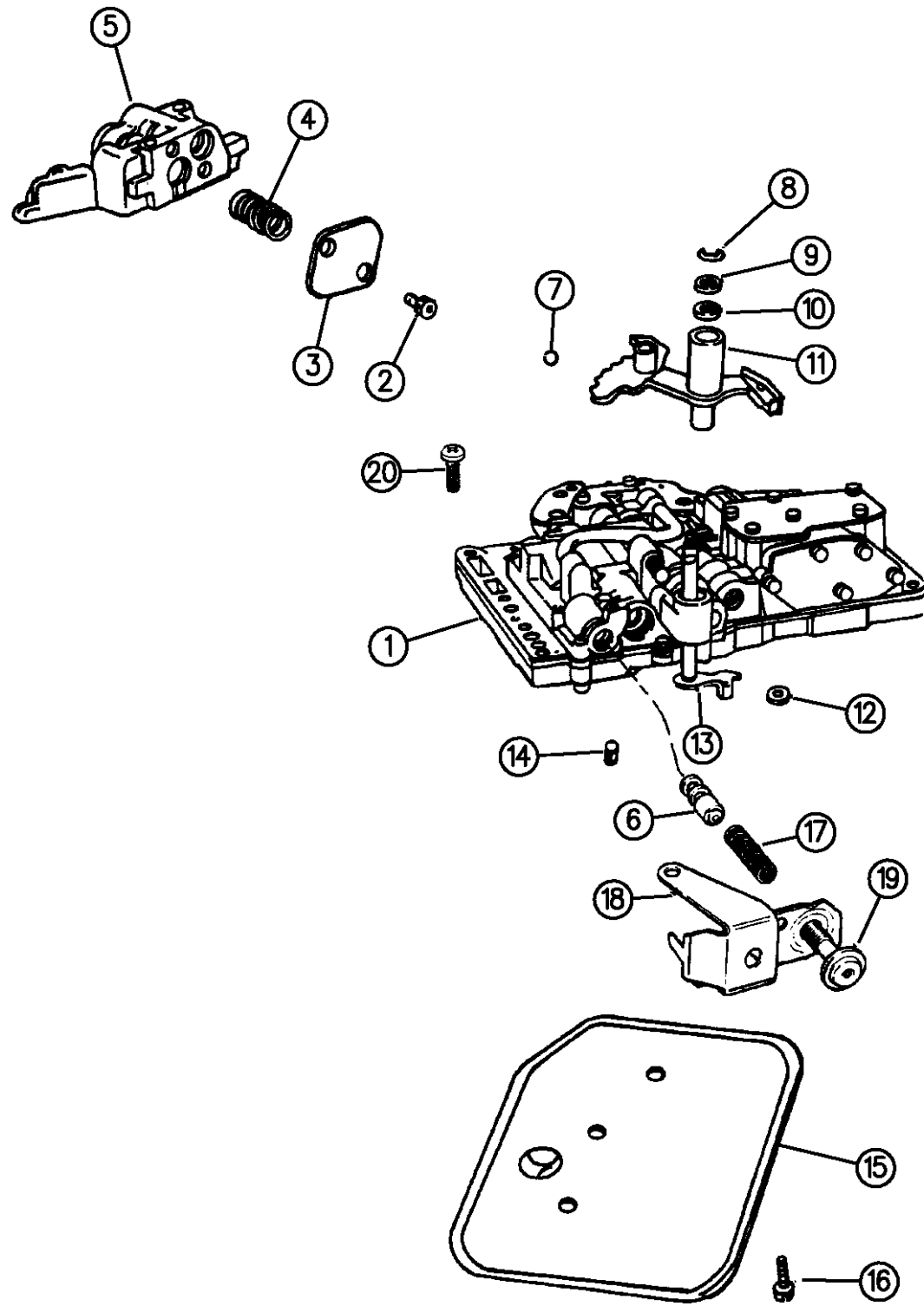

94348 710

RAM VAN/WAGON DAKOTA RAM PICKUP, RAM CAB AND CHASSIS (943)

SERIES	LINE	BODY	ENGINE	TRANSMISSION
NA = Not Available	N1 = MID SIZE PICK-UP (4x2)	51 = Wagon - 127" W.B.	NA = Not Available	NA = Not Available
	B1 = VANS AND WAGONS (4x2)	13 = Van - 127X" W.B.		
	B2 = VANS AND WAGONS (4x2)	12 = Van - 127" W.B.		
	B3 = VANS AND WAGONS (4x2)	11 = Van - 109" W.B.		
	R1 = (T300) CONVENTIONAL TRUCK (4x2)	51 = Wagon - 109" W.B.		
	R2 = (T300) CONVENTIONAL TRUCK (4x2)	52 = Wagon - 127X" W.B.		
	R3 = (T300) CONVENTIONAL TRUCK (4x2)	61 = BR - 118.7" W.B.		
	N5 = MID SIZE PICK-UP (4X4)	62 = BR - 134.7" W.B.		
	R6 = (T300) CONVENTIONAL TRUCK (4x4)	63 = BR - 138.7" W.B. (Cab & Chassis)		
	R7 = (T300) CONVENTIONAL TRUCK (4x4)	64 = BR - 162.7" W.B. (Cab & Chassis)		
	R8 = (T300) CONVENTIONAL TRUCK (4x4)	31 = BR - 138.7" W.B. (Club Cab)		

AR = use ase required - = Non illustrated part

SERVOS, ACCUMULATOR PISTON AND SPRING AUTOMATIC TRANSMISSION, 3 SPEED, 32RH B BODY
Figure 21A-720

21A-720A

ITEM	PART NUMBER	QTY	BODY	MODEL	DESCRIPTION
1	06028863	1			SNAP RING, Kickdown Servo Guide, 2-3/8" I.D.
2	04295966	1			SEAL RING, K/Down Servo Guide, 2-3/8" I.D.
3	03410332				GUIDE, Kickdown Servo
4	04531119	1			SPRING, K/Down Servo Piston, Outer
5	06031392	1			SNAP RING, Inner, 1-1/8" I.D.
6	04058780	1			ROD, Kickdown Servo Piston
7	03743033	1			SEAL RING, K/Down Servo Piston, Small, 1" O.D.
	01636470	1			Large
8	04058777	1			PISTON, Kickdown Servo
9	02464464	1			SNAP RING, Reverse Servo Piston Spring Retainer
10	02464463	1			RETAINER, Reverse Servo Piston Spring
11	02801274	1			SPRING, Reverse Servo Piston
12	03743353	1			PLUG, Reverse Servo Piston, 1-53/64" Lgh.
13	04130824	1			SPRING, Reverse Servo Cushion
14	04202864	1			SEAL, Reverse Servo Piston, Rubber
15	02801271	1			PISTON, Reverse Servo
16	06027153	1			RING, Reverse Servo Piston Plug, 7/16" I.D.
17	03515079	1			SPRING, Accumulator, Lower
18	03743013	1			RING, Accumulator Piston Seal, Large
19	03743650	1			PISTON, Accumulator
20	03743010	1			RING, Accumulator Piston Seal, Small

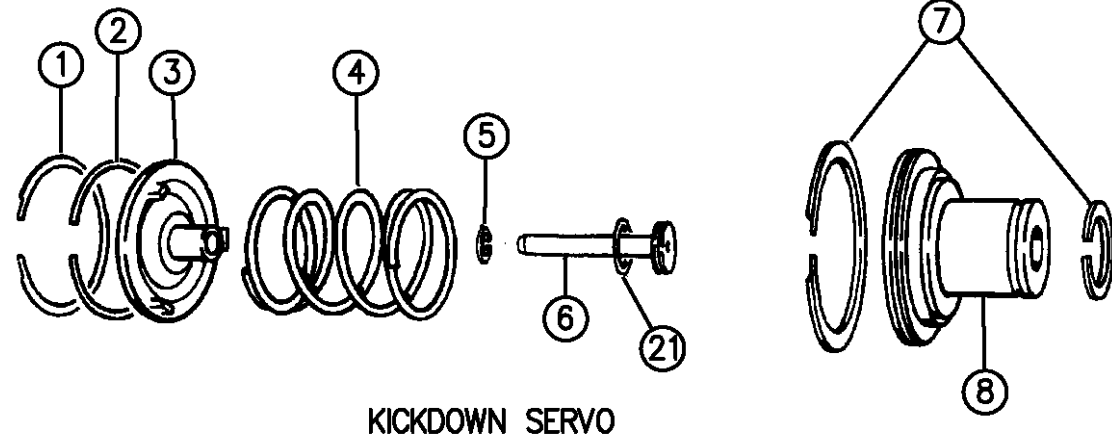

KICKDOWN SERVO

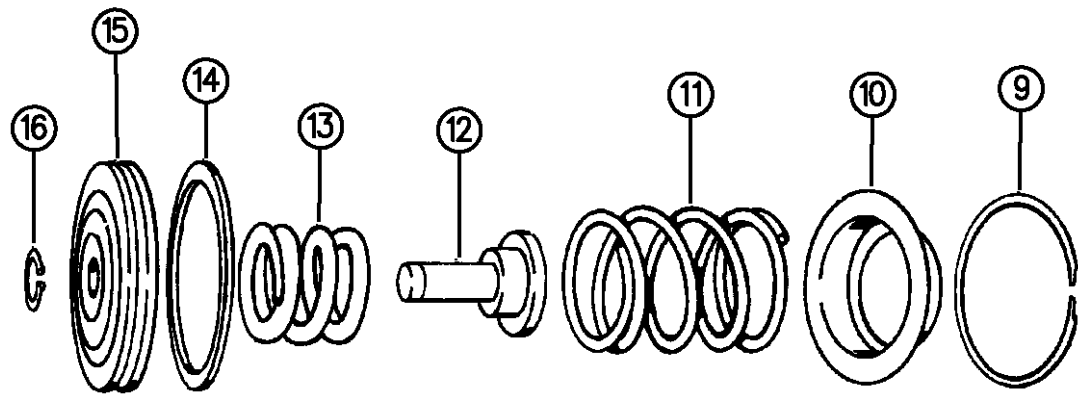

LOW AND REVERSE SERVO

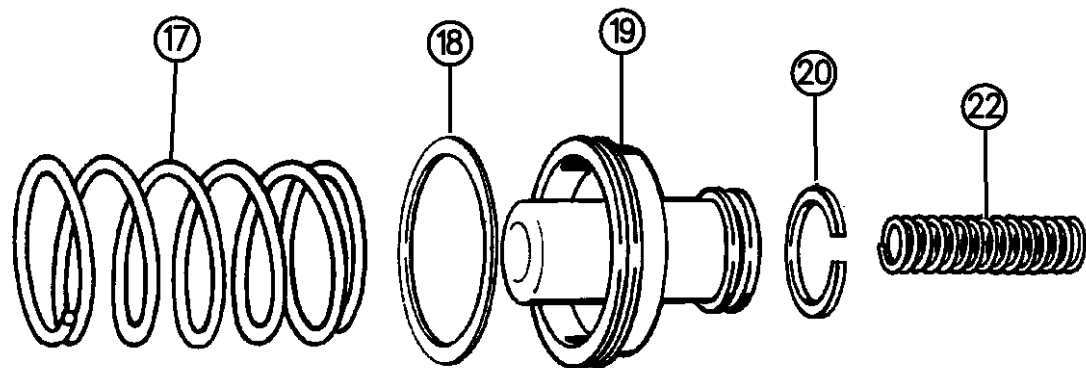

ACCUMULATOR PISTON AND SPRING

94348 720

RAM VAN/WAGON DAKOTA RAM PICKUP, RAM CAB AND CHASSIS (943)

SERIES	LINE	BODY	ENGINE	TRANSMISSION
NA = Not Available	N1 = MID SIZE PICK-UP (4x2)	51 = Wagon - 127" W.B.	NA = Not Available	NA = Not Available
	B1 = VANS AND WAGONS (4x2)	13 = Van - 127X" W.B.		
	B2 = VANS AND WAGONS (4x2)	12 = Van - 127" W.B.		
	B3 = VANS AND WAGONS (4x2)	11 = Van - 109" W.B.		
	R1 = (T300) CONVENTIONAL TRUCK (4x2)	51 = Wagon - 109" W.B.		
	R2 = (T300) CONVENTIONAL TRUCK (4x2)	52 = Wagon - 127X" W.B.		
	R3 = (T300) CONVENTIONAL TRUCK (4x2)	61 = BR - 118.7" W.B.		
	N5 = MID SIZE PICK-UP (4X4)	62 = BR - 134.7" W.B.		
	R6 = (T300) CONVENTIONAL TRUCK (4x4)	63 = BR - 138.7" W.B. (Cab & Chassis)		
	R7 = (T300) CONVENTIONAL TRUCK (4x4)	64 = BR - 162.7" W.B. (Cab & Chassis)		
	R8 = (T300) CONVENTIONAL TRUCK (4x4)	31 = BR - 138.7" W.B. (Club Cab)		

AR = use ase required - = Non illustrated part

SERVOS, ACCUMULATOR PISTON AND SPRING AUTOMATIC TRANSMISSION, 3 SPEED, 32RH B BODY
Figure 21A-720

21A-720A

ITEM	PART NUMBER	QTY	BODY	MODEL	DESCRIPTION
------	-------------	-----	------	-------	-------------

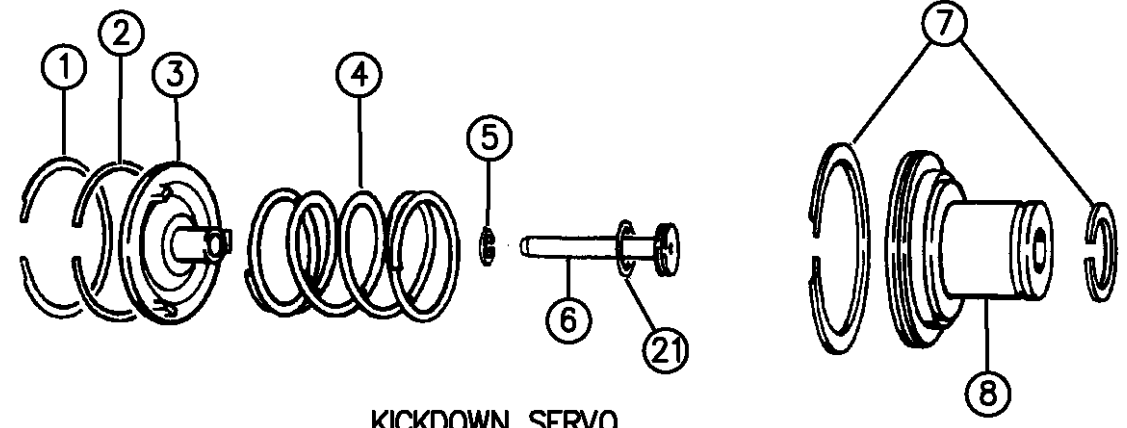

KICKDOWN SERVO

21	06028864	1			SEAL, Inner, 15/16 x 1-1/8" x 3/32"
22	03515114	1			SPRING, Upper

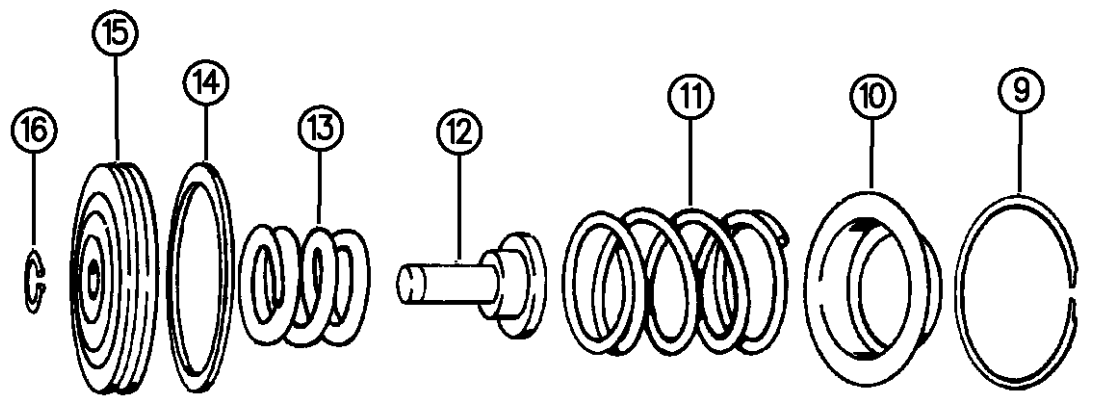

LOW AND REVERSE SERVO

RAM VAN/WAGON DAKOTA RAM PICKUP, RAM CAB AND CHASSIS (943)

SERIES	LINE	BODY	ENGINE	TRANSMISSION
NA = Not Available	N1 = MID SIZE PICK-UP (4x2)	51 = Wagon - 127" W.B.	NA = Not Available	NA = Not Available
	B1 = VANS AND WAGONS (4x2)	13 = Van - 127X" W.B.		
	B2 = VANS AND WAGONS (4x2)	12 = Van - 127" W.B.		
	B3 = VANS AND WAGONS (4x2)	11 = Van - 109" W.B.		
	R1 = (T300) CONVENTIONAL TRUCK (4x2)	51 = Wagon - 109" W.B.		
	R2 = (T300) CONVENTIONAL TRUCK (4x2)	52 = Wagon - 127X" W.B.		
	R3 = (T300) CONVENTIONAL TRUCK (4x2)	61 = BR - 118.7" W.B.		
	R4 = (T300) CONVENTIONAL TRUCK (4x2)	62 = BR - 134.7" W.B.		
	R5 = (T300) CONVENTIONAL TRUCK (4x2)	63 = BR - 138.7" W.B. (Cab & Chassis)		
	R6 = (T300) CONVENTIONAL TRUCK (4x4)	64 = BR - 162.7" W.B. (Cab & Chassis)		
	R7 = (T300) CONVENTIONAL TRUCK (4x4)	31 = BR - 138.7" W.B. (Club Cab)		
	R8 = (T300) CONVENTIONAL TRUCK (4x4)			

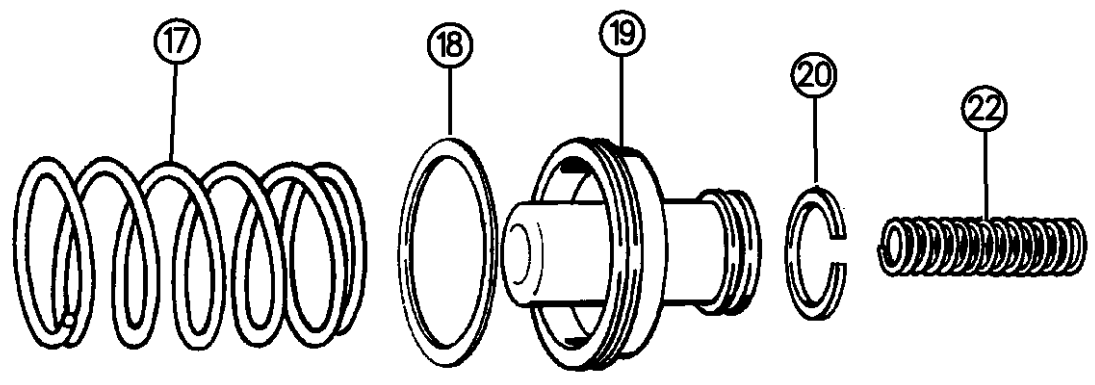

ACCUMULATOR PISTON AND SPRING

94348 720

AR = use ase required - = Non illustrated part

PARKING SPRAG AUTOMATIC TRANSMISSION, 3 SPEED, 32RH B BODY
Figure 21A-730

21A-730

ITEM	PART NUMBER	QTY	BODY	MODEL	DESCRIPTION
1	02466909	1			SPRING, Trans. Parking Sprag
2	04471415	1			SPRAG, Trans. Parking, 5/8" Thk.
3	02538042	1			PLUG, Parking Sprag Reaction
4	02538034	1			SNAP RING, Reaction Plug
5	02466892	1			SHAFT, Trans. Parking Sprag
6	02466906	1			ROD ASSEMBLY, Parking Sprag, 8" Lg.
7	01626749	1			E-RING, Rod
8		1			SPRING, (Serviced in Parking Sprag Rod Assy.)

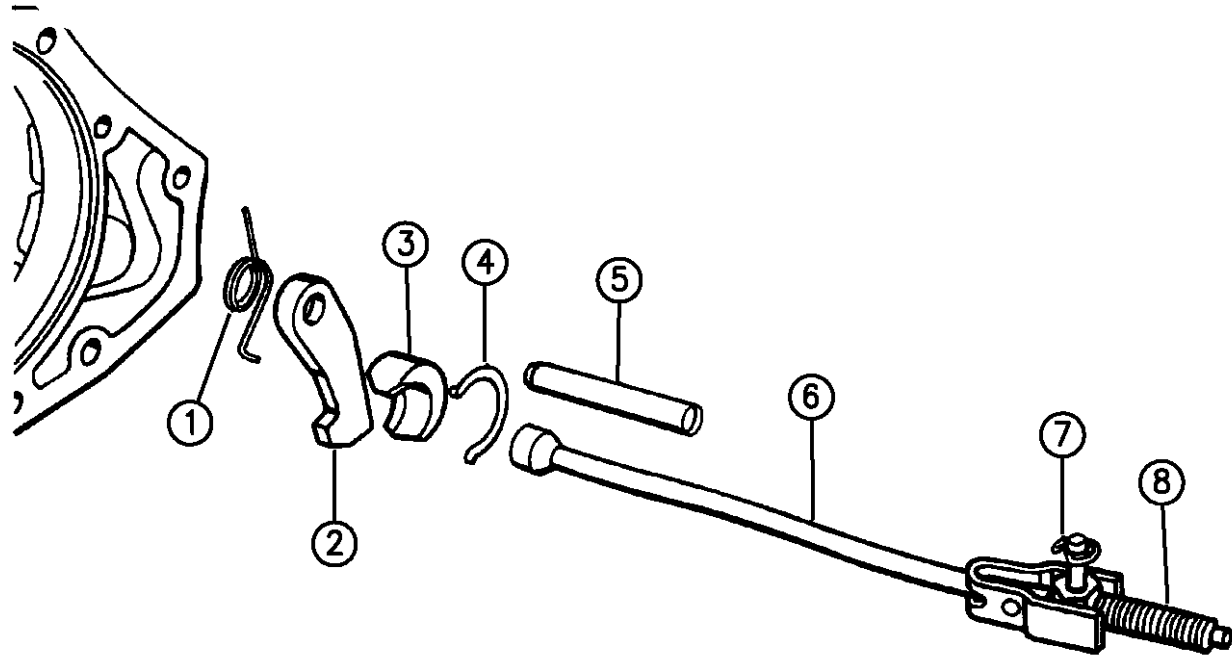

RAM VAN/WAGON DAKOTA RAM PICKUP, RAM CAB AND CHASSIS (943)

SERIES	LINE	BODY	ENGINE	TRANSMISSION
NA = Not Available	N1 = MID SIZE PICK-UP (4x2)	51 = Wagon - 127" W.B.	NA = Not Available	NA = Not Available
	B1 = VANS AND WAGONS (4x2)	13 = Van - 127X" W.B.		
	B2 = VANS AND WAGONS (4x2)	12 = Van - 127" W.B.		
	B3 = VANS AND WAGONS (4x2)	11 = Van - 109" W.B.		
	R1 = (T300) CONVENTIONAL TRUCK (4x2)	51 = Wagon - 109" W.B.		
	R2 = (T300) CONVENTIONAL TRUCK (4x2)	52 = Wagon - 127X" W.B.		
	R3 = (T300) CONVENTIONAL TRUCK (4x2)	61 = BR - 118.7" W.B.		
	R4 = (T300) CONVENTIONAL TRUCK (4x2)	62 = BR - 134.7" W.B.		
	R5 = (T300) CONVENTIONAL TRUCK (4x2)	63 = BR - 138.7" W.B. (Cab & Chassis)		
	R6 = (T300) CONVENTIONAL TRUCK (4x2)	64 = BR - 162.7" W.B. (Cab & Chassis)		
	R7 = (T300) CONVENTIONAL TRUCK (4x2)	31 = BR - 138.7" W.B. (Club Cab)		
	R8 = (T300) CONVENTIONAL TRUCK (4x4)			

94348 730

AR = use ase required - = Non illustrated part

Figure 21A-1210

21A-1210

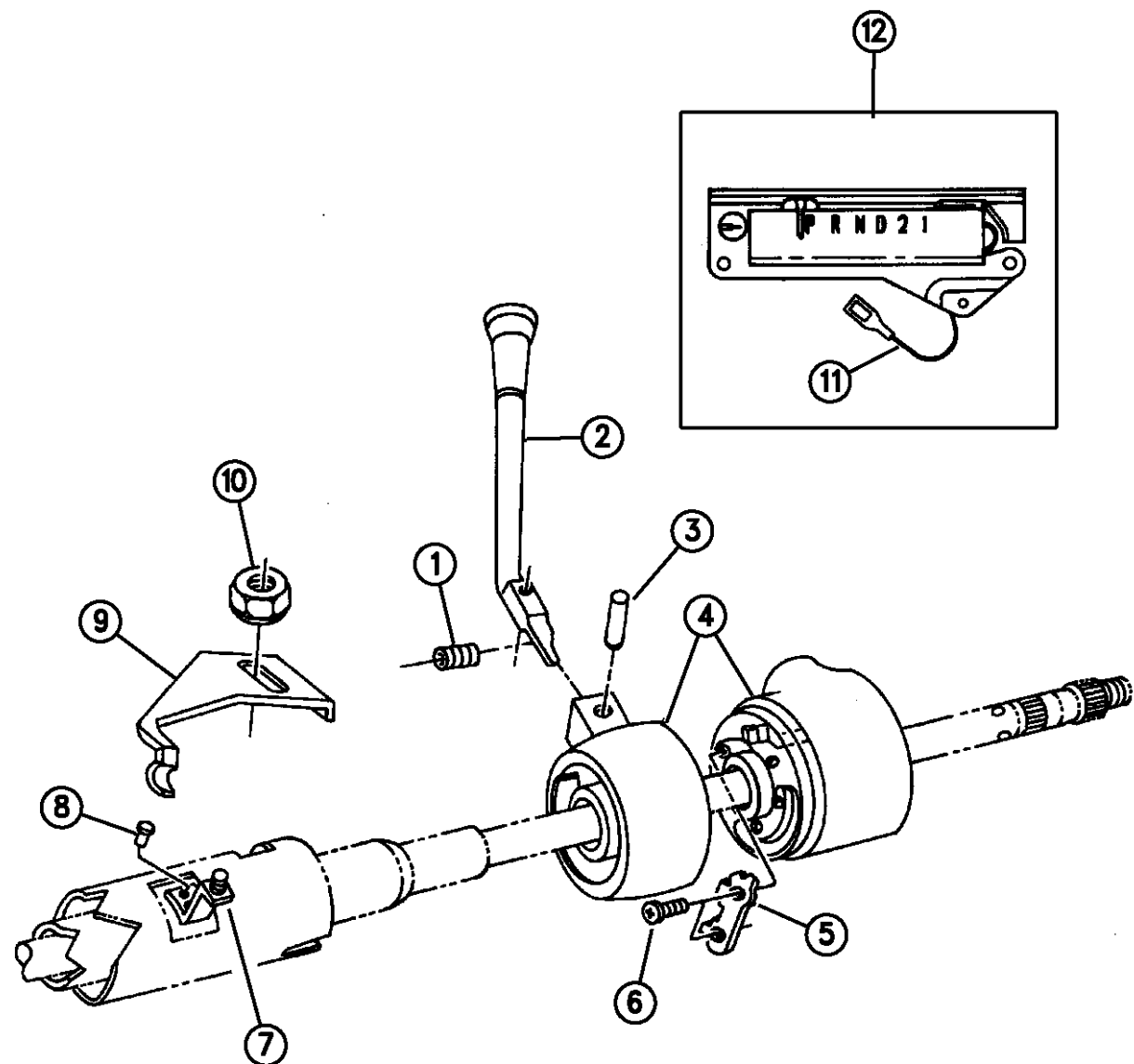

ITEM	PART NUMBER	QTY	BODY	MODEL	DESCRIPTION
1	02996786	1			SPRING, G/Shift Lever
2	04470101	1			LEVER, w/Black Knob, With and w/o Tilt Steering Wheel
3	09412281	1			PIN, Lever Spring 1/4 x 1"
	00125735	1			SET SCREW, Lever 1/4-24 x 3/8"
4					HOUSING, (Refer to Group 19)
5	04326235	1			GATE, Lever
6		2			SCREW, Gate 12-24 x 7/8"
7	03467176	1			BRACKET, Indicator Actuating
8	06027976	2			RIVET, Bracket
9	04034476	1			BRACKET, Indicator Adjusting
10	00152442	1			NUT, Brkt. Adjusting
11	56004030	1			CABLE, Shift Indicator, Actuator
12	56007253	1			SHIFT INDICATOR ASSEMBLY, Gearshift

RAM VAN/WAGON DAKOTA RAM PICKUP, RAM CAB AND CHASSIS (943)

SERIES	LINE	BODY	ENGINE	TRANSMISSION
NA = Not Available	N1 = MID SIZE PICK-UP (4x2)	51 = Wagon - 127" W.B.	NA = Not Available	NA = Not Available
	B1 = VANS AND WAGONS (4x2)	13 = Van - 127X" W.B.		
	B2 = VANS AND WAGONS (4x2)	12 = Van - 127" W.B.		
	B3 = VANS AND WAGONS (4x2)	11 = Van - 109" W.B.		
	R1 = (T300) CONVENTIONAL TRUCK (4x2)	51 = Wagon - 109" W.B.		
	R2 = (T300) CONVENTIONAL TRUCK (4x2)	52 = Wagon - 127X" W.B.		
	R3 = (T300) CONVENTIONAL TRUCK (4x2)	61 = BR - 118.7" W.B.		
	R4 = (T300) CONVENTIONAL TRUCK (4x2)	62 = BR - 134.7" W.B.		
	R5 = (T300) CONVENTIONAL TRUCK (4x2)	63 = BR - 138.7" W.B. (Cab & Chassis)		
	R6 = (T300) CONVENTIONAL TRUCK (4x2)	64 = BR - 162.7" W.B. (Cab & Chassis)		
	R7 = (T300) CONVENTIONAL TRUCK (4x2)	31 = BR - 138.7" W.B. (Club Cab)		
	R8 = (T300) CONVENTIONAL TRUCK (4x4)			

94348 1210

CONTROLS, GEARSHIFT, LOWER AUTOMATIC TRANSMISSION, 3 SPEED, 32RH B BODY
Figure 21A-1220

21A-1220A

ITEM	PART NUMBER	QTY	BODY	MODEL	DESCRIPTION
1	03575333	3			GROMMET, Control Rod Front and Rear
2	52078035	1			ROD, Gearshift Control, Front
3	03575354	1			SPRING, Control Rod Adjusting
4	04443412	1			CLAMP PACKAGE, w/Screw, Control Rod Swivel
5	52078034	1			SWIVEL, Control Rod Clamp
6	00181082	1			SCREW, Swivel Clamp, 5/16-18 x 1/2"
7	52078028	1			TORQUE SHAFT
8	03575434	1			BUSHING, Torque Shaft
9	52077752	1			BRACKET, Torque Shaft Mtg. Trans. End
10	00181088	1			SCREW, Bracket, 5/16-18 x 1"
11	04329720	1			ROD, Gearshift Control, Rear
12	04377242	1			BRACKET, Torque Shaft, Frame End
13	00181112	2			SCREW, Bracket, 3/8-16 x 1"
14	05211845	1			GROMMET, Torque Shaft, Frame End
15	J4004295	1			PIN, Rod or Swivel to T/Shaft
16	00120393	1			WASHER, Flat
17	00391888	1			WASHER, Spring
18					CABLE
	52079293	1			1995
	52107676	1			1996
19	52078679	1			BRACKET
20	52078718	1			BRACKET, Spring Mount

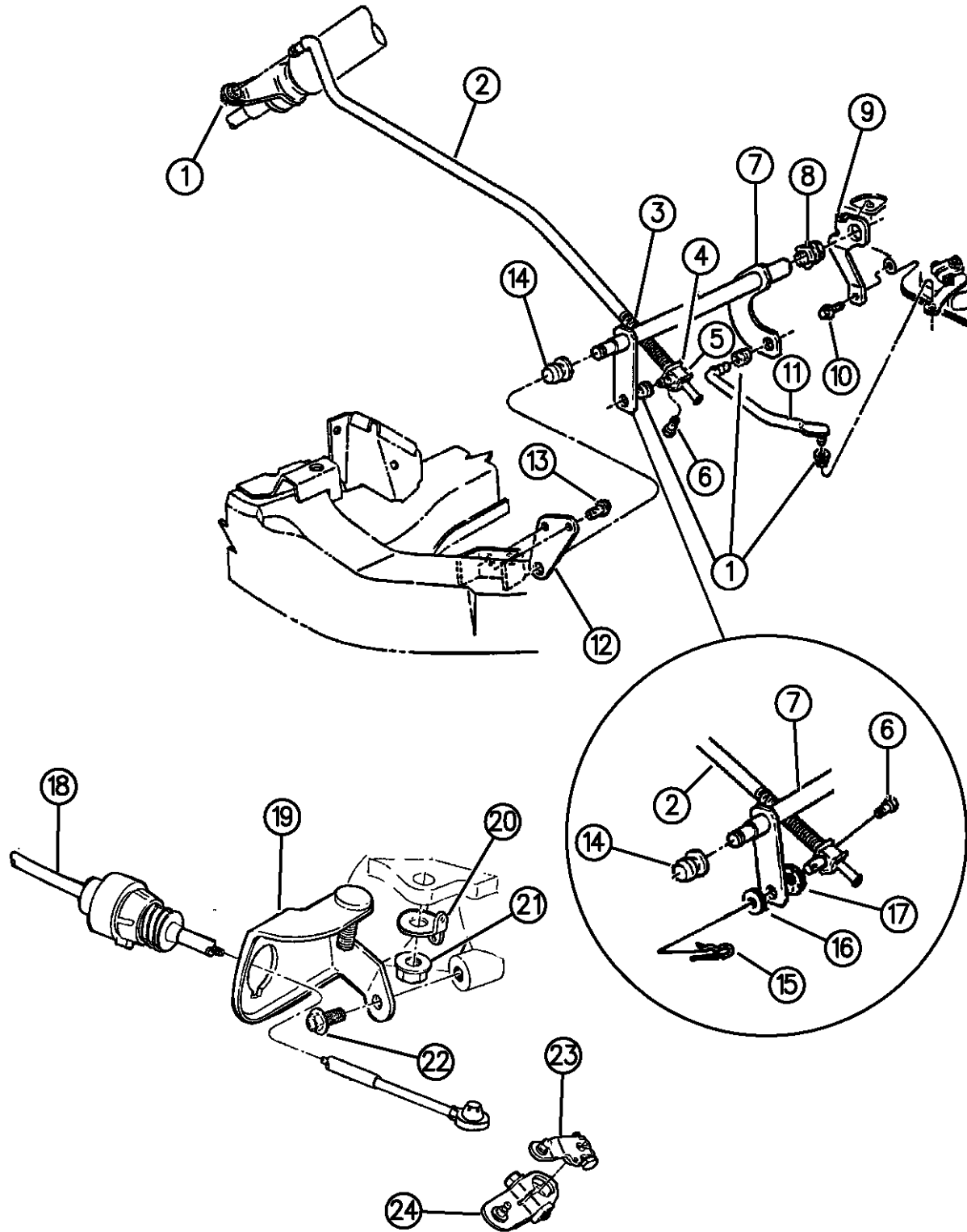

94348 1220

RAM VAN/WAGON DAKOTA RAM PICKUP, RAM CAB AND CHASSIS (943)

SERIES	LINE	BODY	ENGINE	TRANSMISSION
NA = Not Available	N1 = MID SIZE PICK-UP (4x2)	51 = Wagon - 127" W.B.	NA = Not Available	NA = Not Available
	B1 = VANS AND WAGONS (4x2)	13 = Van - 127X" W.B.		
	B2 = VANS AND WAGONS (4x2)	12 = Van - 127" W.B.		
	B3 = VANS AND WAGONS (4x2)	11 = Van - 109" W.B.		
	R1 = (T300) CONVENTIONAL TRUCK (4x2)	51 = Wagon - 109" W.B.		
	R2 = (T300) CONVENTIONAL TRUCK (4x2)	52 = Wagon - 127X" W.B.		
	R3 = (T300) CONVENTIONAL TRUCK (4x2)	61 = BR - 118.7" W.B.		
	N5 = MID SIZE PICK-UP (4X4)	62 = BR - 134.7" W.B.		
	R6 = (T300) CONVENTIONAL TRUCK (4x4)	63 = BR - 138.7" W.B. (Cab & Chassis)		
	R7 = (T300) CONVENTIONAL TRUCK (4x4)	64 = BR - 162.7" W.B. (Cab & Chassis)		
	R8 = (T300) CONVENTIONAL TRUCK (4x4)	31 = BR - 138.7" W.B. (Club Cab)		

AR = use ase required - = Non illustrated part

CONTROLS, GEARSHIFT, LOWER AUTOMATIC TRANSMISSION, 3 SPEED, 32RH B BODY
Figure 21A-1220

21A-1220A

ITEM	PART NUMBER	QTY	BODY	MODEL	DESCRIPTION
------	-------------	-----	------	-------	-------------

21	00152476	1			NUT, (.437-14)
22	00154261	1			SCREW, (.312-18x.750)
23	52078668	1			LEVER, T.V. Control
24	52078677	1			LEVER, Manual Control

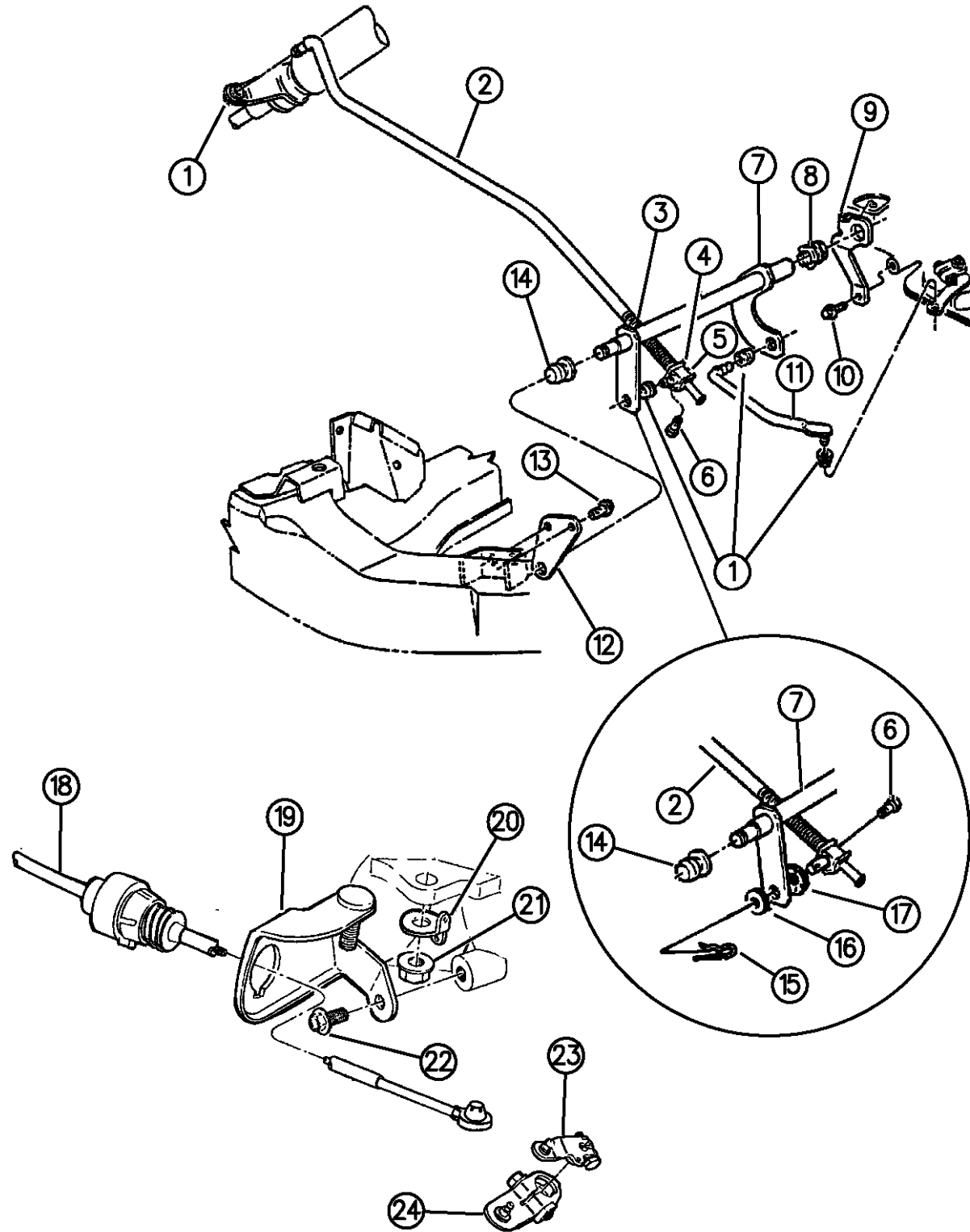

94348 1220

RAM VAN/WAGON DAKOTA RAM PICKUP, RAM CAB AND CHASSIS (943)

SERIES	LINE	BODY	ENGINE	TRANSMISSION
NA = Not Available	N1 = MID SIZE PICK-UP (4x2)	51 = Wagon - 127" W.B.	NA = Not Available	NA = Not Available
	B1 = VANS AND WAGONS (4x2)	13 = Van - 127X" W.B.		
	B2 = VANS AND WAGONS (4x2)	12 = Van - 127" W.B.		
	B3 = VANS AND WAGONS (4x2)	11 = Van - 109" W.B.		
	R1 = (T300) CONVENTIONAL TRUCK (4x2)	51 = Wagon - 109" W.B.		
	R2 = (T300) CONVENTIONAL TRUCK (4x2)	52 = Wagon - 127X" W.B.		
	R3 = (T300) CONVENTIONAL TRUCK (4x2)	61 = BR - 118.7" W.B.		
	N5 = MID SIZE PICK-UP (4X4)	62 = BR - 134.7" W.B.		
	R6 = (T300) CONVENTIONAL TRUCK (4x4)	63 = BR - 138.7" W.B. (Cab & Chassis)		
	R7 = (T300) CONVENTIONAL TRUCK (4x4)	64 = BR - 162.7" W.B. (Cab & Chassis)		
	R8 = (T300) CONVENTIONAL TRUCK (4x4)	31 = BR - 138.7" W.B. (Club Cab)		

AR = use ase required - = Non illustrated part

GROUP-21B AUTOMATIC TRANSMISSION (36RH)

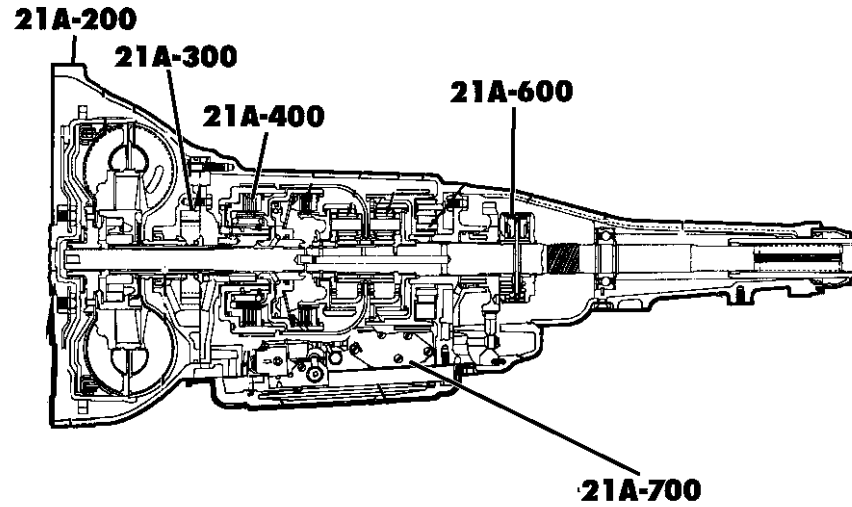

Group - 21B TRANS. AUTO 36RH 3 SPEED

Illustration Title

Group-Fig. No.

TRANSMISSION ASSEMBLY

AUTOMATIC TRANSMISSION ASSEMBLY 3 SPEED, 36RH B BODY Fig. 21B - 110

CASE AND EXTENSION

CASE AND RELATED PARTS AUTOMATIC TRANSMISSION, 3 SPEED, 36RH B BODY Fig. 21B - 210

OIL PUMP

OIL PUMP AUTOMATIC TRANSMISSION, 3 SPEED, 36RH B BODY Fig. 21B - 310

GEAR TRAIN

CLUTCH, FRONT AND REAR, WITH GEAR TRAIN AUTOMATIC TRANSMISSION, 3 SPEED, 36RH B BODY Fig. 21B - 410

GEAR TRAIN AND OUTPUT SHAFT AUTOMATIC TRANSMISSION, 3 SPEED, 36RH B BODY Fig. 21B - 420

BANDS, REVERSE AND KICKDOWN

BANDS, REVERSE AND KICKDOWN WITH LINKAGE AUTOMATIC TRANSMISSION, 3 SPEED, 36RH B BODY Fig. 21B - 510

GOVERNOR

GOVERNOR AUTOMATIC TRANSMISSION, 3 SPEED, 36RH B BODY Fig. 21B - 610

VALVE BODY, SERVO AND PARKING SPRAG

VALVE BODY AUTOMATIC TRANSMISSION, 3 SPEED, 36RH B BODY Fig. 21B - 710







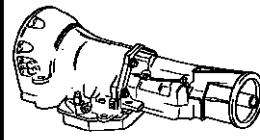
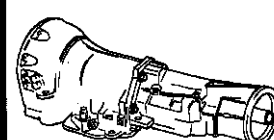

SERVOS, ACCUMULATOR PISTON AND SPRING AUTOMATIC TRANSMISSION, 3 SPEED, 36RH B BODY Fig. 21B - 720

PARKING SPRAG AUTOMATIC TRANSMISSION, 3 SPEED, 36RH B BODY Fig. 21B - 730

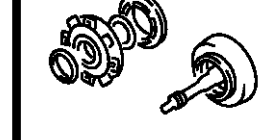
GEARSHIFT CONTROLS

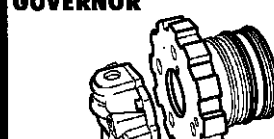
CONTROLS, GEARSHIFT, STEERING COLUMN SHIFT, WITH AND WITHOUT TILT STEERING COLUMN AUTOMATIC TRANSMISSION, 3 SPEED, 36RH Fig. 21B - 1210

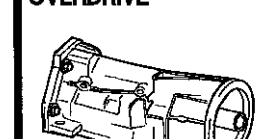
CONTROLS, GEARSHIFT, LOWER AUTOMATIC TRANSMISSION, 3 SPEED, 36RH Fig. 21B - 1220

21A-100 TRANSMISSION ASSY. 	21A-200 CASE & EXTENSION 	21A-300 OIL PUMP 	21A-400 GEAR TRAIN 
21A-500 BRAKE 	21A-600 GOVERNOR 	21A-700 VALVE BODY Parking Sprag Accumulator Servo 	21A-1000 OVERDRIVE 
21A-1200 GEAR SHIFT & LINKAGE 	21P-100 SPEEDOMETER PINION 		

AUTOMATIC TRANSMISSION ASSEMBLY 3 SPEED, 36RH B BODY

Figure 21B-110

21B-110A

ITEM	PART NUMBER	QTY	BODY	MODEL	DESCRIPTION
------	-------------	-----	------	-------	-------------

NOTE: The Transmission Assembly Part Number is Stamped On The Left Side Of The Transmission Oil Pan Rail

1					TRANSMISSION ASSEMBLY, 3-Speed Automatic, 36RH
	52118331	1	B	1,2	w/5.2L Eng., w/o Lock-Up, Also Use 2-6033879 CONNECTOR, Oil Cooler, Up To 7-5-93
	52118331	1	B	1,2	w/5.2L Eng., w/o Lock-Up, After 7-5-93
	52119176	1	B		5.2L Engine , w/o Lock-Up

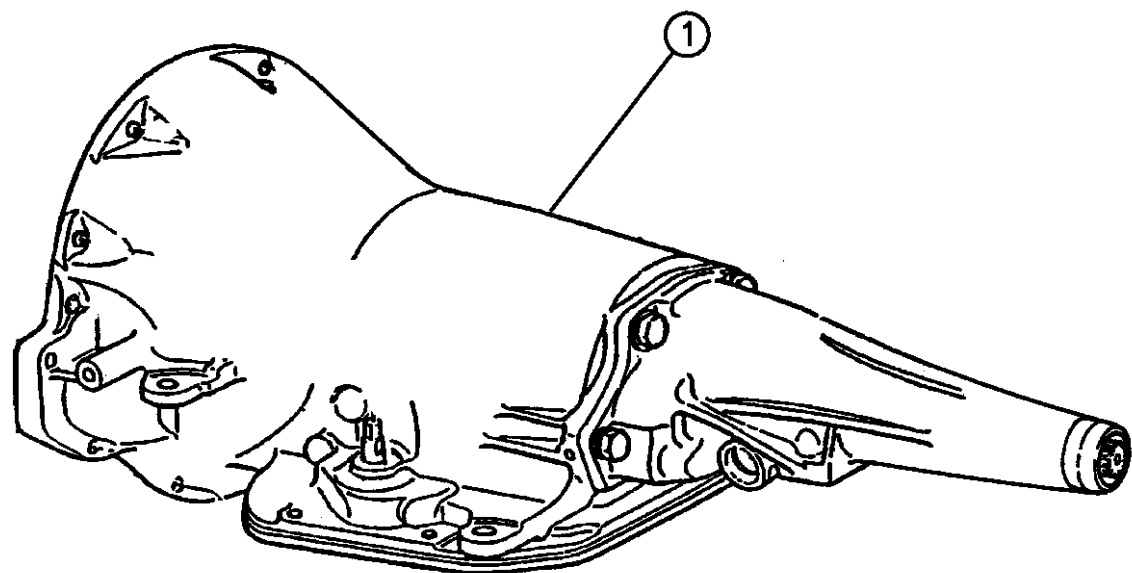

RAM VAN/WAGON DAKOTA RAM PICKUP, RAM CAB AND CHASSIS (943)

SERIES	LINE	BODY	ENGINE	TRANSMISSION
NA = Not Available	N1 = MID SIZE PICK-UP (4x2)	51 = Wagon - 127" W.B.	NA = Not Available	NA = Not Available
	B1 = VANS AND WAGONS (4x2)	13 = Van - 127X" W.B.		
	B2 = VANS AND WAGONS (4x2)	12 = Van - 127" W.B.		
	B3 = VANS AND WAGONS (4x2)	11 = Van - 109" W.B.		
	R1 = (T300) CONVENTIONAL TRUCK (4x2)	51 = Wagon - 109" W.B.		
	R2 = (T300) CONVENTIONAL TRUCK (4x2)	52 = Wagon - 127X" W.B.		
	R3 = (T300) CONVENTIONAL TRUCK (4x2)	61 = BR - 118.7" W.B.		
	R4 = (T300) CONVENTIONAL TRUCK (4x2)	62 = BR - 134.7" W.B.		
	R5 = (T300) CONVENTIONAL TRUCK (4x2)	63 = BR - 138.7" W.B. (Cab & Chassis)		
	R6 = (T300) CONVENTIONAL TRUCK (4x2)	64 = BR - 162.7" W.B. (Cab & Chassis)		
	R7 = (T300) CONVENTIONAL TRUCK (4x2)	31 = BR - 138.7" W.B. (Club Cab)		
	R8 = (T300) CONVENTIONAL TRUCK (4x4)			
	R9 = (T300) CONVENTIONAL TRUCK (4x4)			
	R10 = (T300) CONVENTIONAL TRUCK (4x4)			

94349 110

AR = use ase required - = Non illustrated part

CASE AND RELATED PARTS AUTOMATIC TRANSMISSION, 3 SPEED, 36RH B BODY
Figure 21B-210

21B-210A

ITEM	PART NUMBER	QTY	BODY	MODEL	DESCRIPTION
	04746609	1			GASKET and SEAL PACKAGE, 36RH, Major Repair

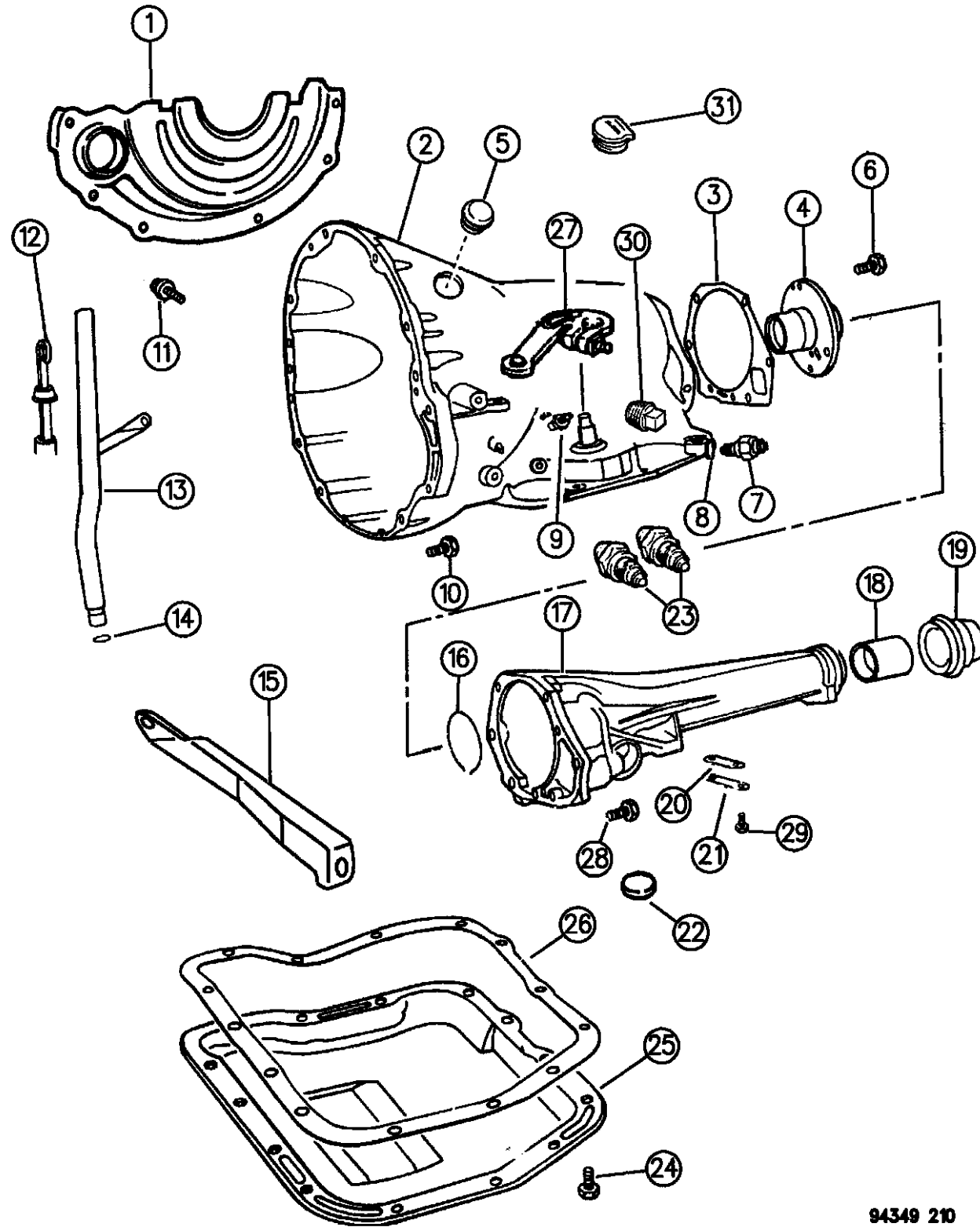

Consists Of:

- 1 - 1942054 SEAL, Rr. Cl. Piston, Inner
- 1 - 2801398 GASKET, O/P Shaft Brg. Cover
- 1 - 3878313 SCREEN, Regulator Valve
- 1 - 4531225 SEAL, T/C Impeller Hub
- 1 - 1942021 SEAL, Oil Pump Hsg.
- 1 - 2124835 SEAL, Rr. Cl. Piston, Outer
- 1 - 1401221 SEAL RING, Input Shaft, Rear
- 1 - 6028864 O-RING, K/Down Inner Piston
- 1 - 2466548 SEAL, Throttle Lever Shaft
- 1 - 3410226 SEAL, Frt. Cl. Piston, Inner
- 1 - 3743519 FILTER, Trans. Oil
- 1 - 4028377 GASKET, Oil Pump Hsg.
- 2 - 2801054 SEAL RING, Input Shaft
- 1 - 2466954 GASKET, Trans. Extension
- 1 - 4058484 SEAL, Frt. Cl. Piston, Outer
- 1 - 6030608 SEAL, Oil Filler Tube
- 1 - 3743013 SEAL RING, Accum. Piston, Large
- 1 - 4058443 SEAL RING, Rr. Cl. Piston Retainer
- 1 - 4505186 WASHER, Intermed. Shaft Thrust
- 2 - 1942109 RING, Gov. Suppt., Frt.

RAM VAN/WAGON DAKOTA RAM PICKUP, RAM CAB AND CHASSIS (943)

SERIES	LINE	BODY	ENGINE	TRANSMISSION
NA = Not Available	N1 = MID SIZE PICK-UP (4x2)	51 = Wagon - 127" W.B.	NA = Not Available	NA = Not Available
	B1 = VANS AND WAGONS (4x2)	13 = Van - 127X" W.B.		
	B2 = VANS AND WAGONS (4x2)	12 = Van - 127" W.B.		
	B3 = VANS AND WAGONS (4x2)	11 = Van - 109" W.B.		
	R1 = (T300) CONVENTIONAL TRUCK (4x2)	51 = Wagon - 109" W.B.		
	R2 = (T300) CONVENTIONAL TRUCK (4x2)	52 = Wagon - 127X" W.B.		
	R3 = (T300) CONVENTIONAL TRUCK (4x2)	61 = BR - 118.7" W.B.		
	N5 = MID SIZE PICK-UP (4X4)	62 = BR - 134.7" W.B.		
	R6 = (T300) CONVENTIONAL TRUCK (4x4)	63 = BR - 138.7" W.B. (Cab & Chassis)		
	R7 = (T300) CONVENTIONAL TRUCK (4x4)	64 = BR - 162.7" W.B. (Cab & Chassis)		
	R8 = (T300) CONVENTIONAL TRUCK (4x4)	31 = BR - 138.7" W.B. (Club Cab)		

94349 210

AR = use ase required - = Non illustrated part

CASE AND RELATED PARTS AUTOMATIC TRANSMISSION, 3 SPEED, 36RH B BODY
Figure 21B-210

21B-210A

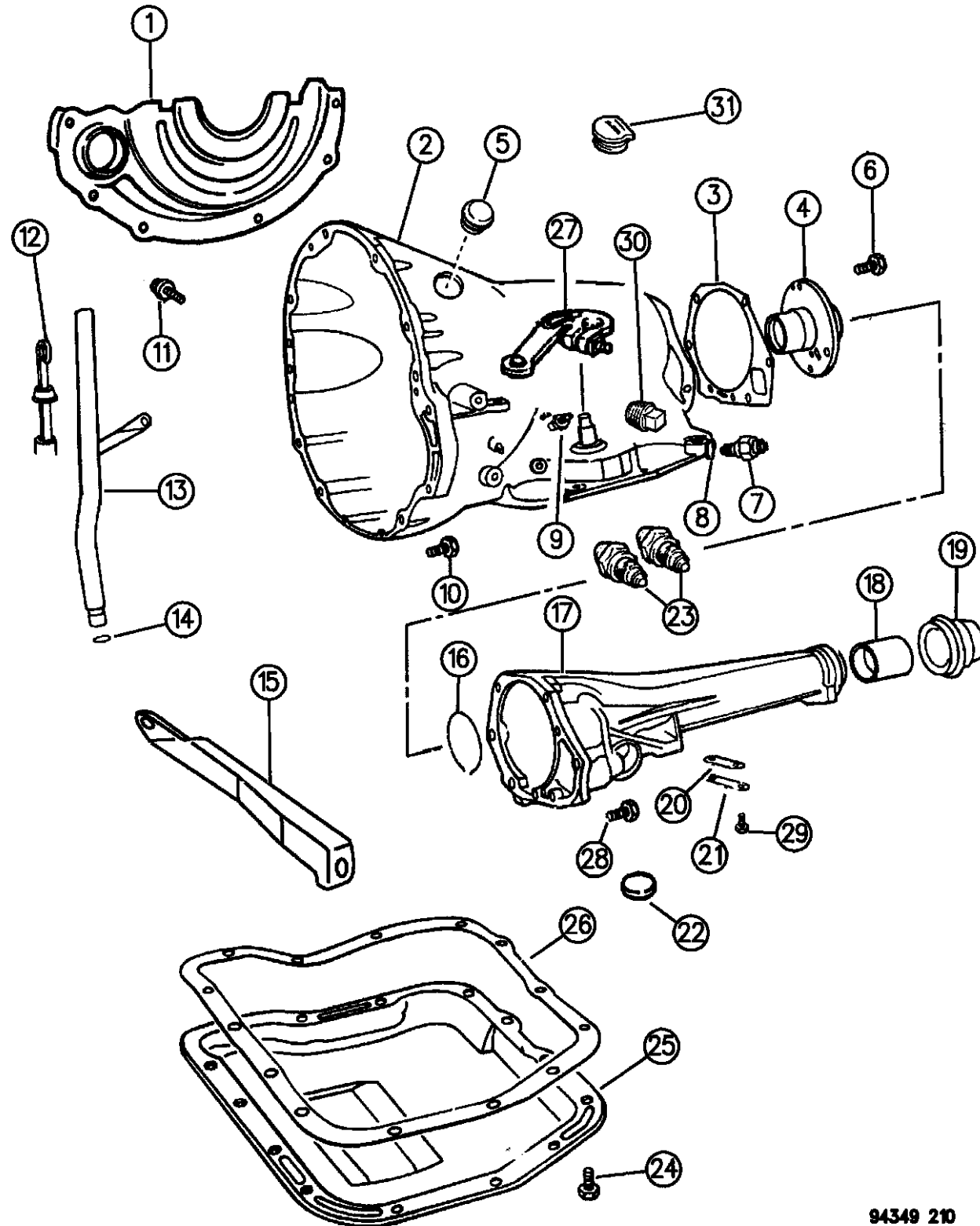

94349 210

ITEM	PART NUMBER	QTY	BODY	MODEL	DESCRIPTION
					2 - 3743689 SEAL RING, Reaction Shaft Suppt.
					1 - 6025752 RING, Speedo. Drive Pinion Ret.
					1 - 4505188 PLATE, Intermed. Shaft Thrust
					1 - 4531216 SEAL, Trans. Ext. Oil
					1 - 3515996 FILTER, Trans. Oil
					2 - 4741836 SEAL RING, Input Shaft
					1 - 4505098 SEAL, Manual Valve Lvr. Shaft
					2 - 1942123 RING, K/Down Servo Piston, Large
					1 - 2464324 GASKET, Trans. Oil Pan
					1 - 4412444 SEAL RING, K/Down Servo Piston, Small
					2 - 6030910 O-RING, Reverse Band Lever Shaft
					1 - 4058741 SEAL, Reverse Servo Piston
					1 - 6851866 INSTRUCTION SHEET
1	04130503				COVER, Case Dust Shield
2	04713857	1			CASE, Transmission
3	02466954	1			GASKET, Extension or Adapter
4	52118245	1			SUPPORT, Output Shaft, 6 Bolt Hole
5	01882735	1			PLUG, Timing Hole 1" Dia.
6	00179818	6			SCREW, Support 5/16-18 x 1"
7	03747361	1			SWITCH, w/Washer Trans. Neutral Starter And B/U Light, w/3 Prongs
8	02408143	1			WASHER, B/U Light Switch

RAM VAN/WAGON DAKOTA RAM PICKUP, RAM CAB AND CHASSIS (943)

SERIES	LINE	BODY	ENGINE	TRANSMISSION
NA = Not Available	N1 = MID SIZE PICK-UP (4x2)	51 = Wagon - 127" W.B.	NA = Not Available	NA = Not Available
	B1 = VANS AND WAGONS (4x2)	13 = Van - 127X" W.B.		
	B2 = VANS AND WAGONS (4x2)	12 = Van - 127" W.B.		
	B3 = VANS AND WAGONS (4x2)	11 = Van - 109" W.B.		
	R1 = (T300) CONVENTIONAL TRUCK (4x2)	51 = Wagon - 109" W.B.		
	R2 = (T300) CONVENTIONAL TRUCK (4x2)	52 = Wagon - 127X" W.B.		
	R3 = (T300) CONVENTIONAL TRUCK (4x2)	61 = BR - 118.7" W.B.		
	N5 = MID SIZE PICK-UP (4X4)	62 = BR - 134.7" W.B.		
	R6 = (T300) CONVENTIONAL TRUCK (4x4)	63 = BR - 138.7" W.B. (Cab & Chassis)		
	R7 = (T300) CONVENTIONAL TRUCK (4x4)	64 = BR - 162.7" W.B. (Cab & Chassis)		
	R8 = (T300) CONVENTIONAL TRUCK (4x4)	31 = BR - 138.7" W.B. (Club Cab)		

AR = use ase required - = Non illustrated part

CASE AND RELATED PARTS AUTOMATIC TRANSMISSION, 3 SPEED, 36RH B BODY
Figure 21B-210

21B-210A

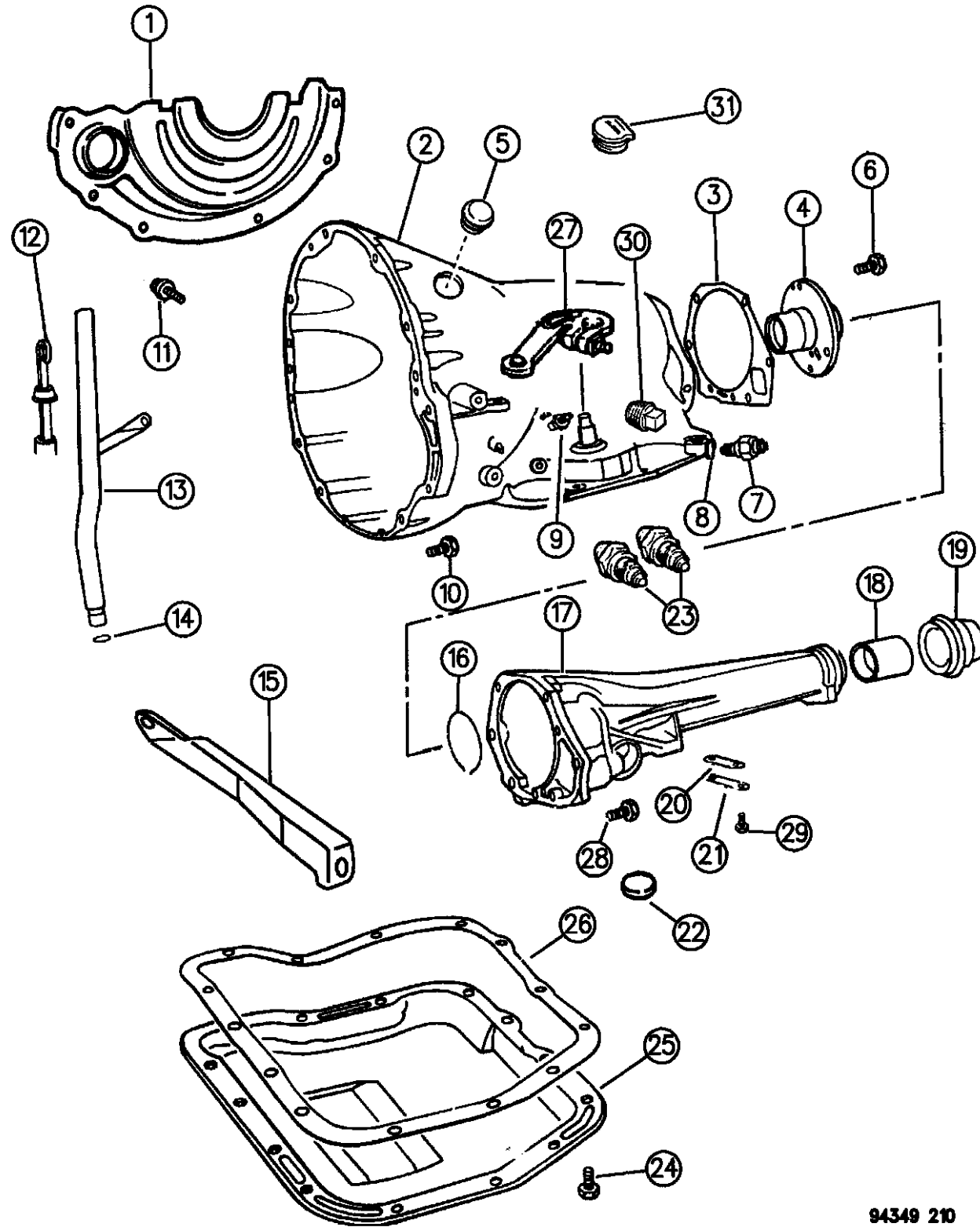

94349 210

ITEM	PART NUMBER	QTY	BODY	MODEL	DESCRIPTION
9	02400389	1			SCREW, Kickdown Band Adjusting
10	06022266	AR			SCREW, Case to Cyl. Block, 3/8-16 x 1-1/2"
	06024863	AR			7/16-14 x 2-1/8
	06024473	AR			7/16-14 x 2"
11	06023092	AR			SCREW, w/Washer, Case Cover, 1/4-20 x 1/2"
12	52118143	1			INDICATOR, Trans. Oil Level, 52-3/4" Long
13	52117656	1			TUBE, Oil Pan Oil Filler
	04167541	1			SUPPORT, Tube
14	06030608	1			SEAL, Oil Filler Tube
15					STRUT, Trans. to Cylinder Block,
	04446150	1			Left
	04130693	1			Right
	06023143	2			SCREW, Strut to Case 7/16-14 x 1-1/8
16	02400320	1			SNAP RING, Output Shaft Brg., Outer
17	04617347	1			EXTENSION, Trans. Case
18		1			BUSHING, Extension (Serviced in Assy.)
19	04531216	1			OIL SEAL, Extension
20	02801398	1			GASKET, Extension Cover
21	02466957	1			COVER, Extension
22	03681601	1			MAGNET, Case Chip Collector

RAM VAN/WAGON DAKOTA RAM PICKUP, RAM CAB AND CHASSIS (943)

SERIES	LINE	BODY	ENGINE	TRANSMISSION
NA = Not Available	N1 = MID SIZE PICK-UP (4x2)	51 = Wagon - 127" W.B.	NA = Not Available	NA = Not Available
	B1 = VANS AND WAGONS (4x2)	13 = Van - 127X" W.B.		
	B2 = VANS AND WAGONS (4x2)	12 = Van - 127" W.B.		
	B3 = VANS AND WAGONS (4x2)	11 = Van - 109" W.B.		
	R1 = (T300) CONVENTIONAL TRUCK (4x2)	51 = Wagon - 109" W.B.		
	R2 = (T300) CONVENTIONAL TRUCK (4x2)	52 = Wagon - 127X" W.B.		
	R3 = (T300) CONVENTIONAL TRUCK (4x2)	61 = BR - 118.7" W.B.		
	N5 = MID SIZE PICK-UP (4X4)	62 = BR - 134.7" W.B.		
	R6 = (T300) CONVENTIONAL TRUCK (4x4)	63 = BR - 138.7" W.B. (Cab & Chassis)		
	R7 = (T300) CONVENTIONAL TRUCK (4x4)	64 = BR - 162.7" W.B. (Cab & Chassis)		
	R8 = (T300) CONVENTIONAL TRUCK (4x4)	31 = BR - 138.7" W.B. (Club Cab)		

AR = use ase required - = Non illustrated part

CASE AND RELATED PARTS AUTOMATIC TRANSMISSION, 3 SPEED, 36RH B BODY
Figure 21B-210

21B-210A

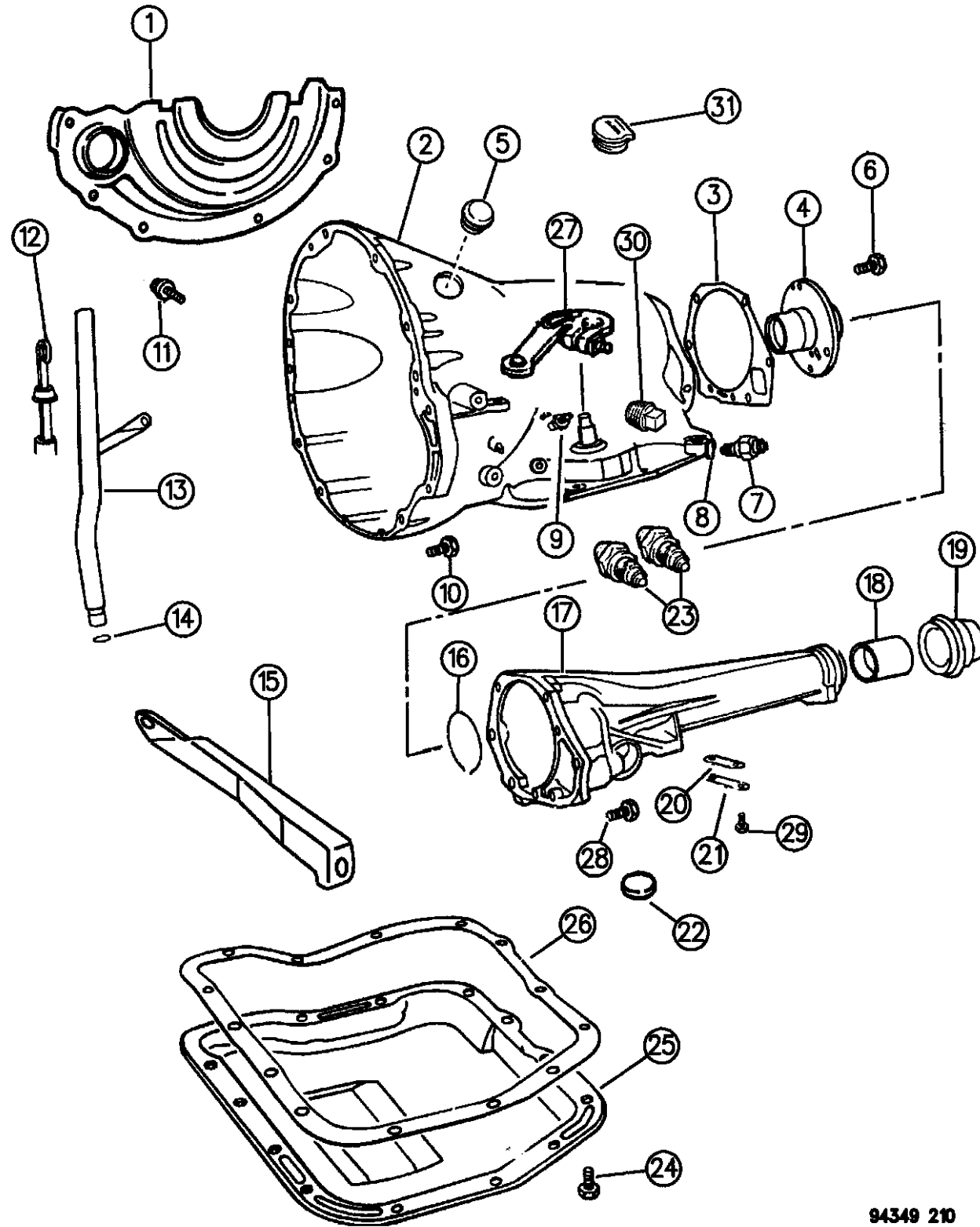

ITEM	PART NUMBER	QTY	BODY	MODEL	DESCRIPTION
23	06033879	2			CONNECTOR, Oil Cooler Tube Trans. End, 1/4-18 Pipe Thread, Up To 7-5-93
	04617517	2			Oil Cooler Tube Trans. End, Quick Disconnect, After 7-5-93
24	04723548	14			SCREW, w/Washer, 5/16-18 x 5/8"
25	04531198	1			PAN, Trans. Oil
26	02464324	1			GASKET, Oil Pan
27	52077936	1			LEVER, Manual Control
	52078668	1			LEVER, Throttle Valve Control (Not Shown)
28	06029531	6			SCREW, w/Washer, Extension, 3/8-16 x 1-1/4"
29	06028022	2			SCREW, Cover 1/4-20 x 5/8"
30	06028095	AR			PLUG, Pressure Check, 1/8x27 Pipe
31	52117709	1			GROMMET, Timing Probe

94349 210

RAM VAN/WAGON DAKOTA RAM PICKUP, RAM CAB AND CHASSIS (943)

SERIES	LINE	BODY	ENGINE	TRANSMISSION
NA = Not Available	N1 = MID SIZE PICK-UP (4x2)	51 = Wagon - 127" W.B.	NA = Not Available	NA = Not Available
	B1 = VANS AND WAGONS (4x2)	13 = Van - 127X" W.B.		
	B2 = VANS AND WAGONS (4x2)	12 = Van - 127" W.B.		
	B3 = VANS AND WAGONS (4x2)	11 = Van - 109" W.B.		
	R1 = (T300) CONVENTIONAL TRUCK (4x2)	51 = Wagon - 109" W.B.		
	R2 = (T300) CONVENTIONAL TRUCK (4x2)	52 = Wagon - 127X" W.B.		
	R3 = (T300) CONVENTIONAL TRUCK (4x2)	61 = BR - 118.7" W.B.		
	N5 = MID SIZE PICK-UP (4X4)	62 = BR - 134.7" W.B.		
	R6 = (T300) CONVENTIONAL TRUCK (4x4)	63 = BR - 138.7" W.B. (Cab & Chassis)		
	R7 = (T300) CONVENTIONAL TRUCK (4x4)	64 = BR - 162.7" W.B. (Cab & Chassis)		
	R8 = (T300) CONVENTIONAL TRUCK (4x4)	31 = BR - 138.7" W.B. (Club Cab)		

AR = use ase required - = Non illustrated part

OIL PUMP AUTOMATIC TRANSMISSION, 3 SPEED, 36RH B BODY

Figure 21B-310

21B-310

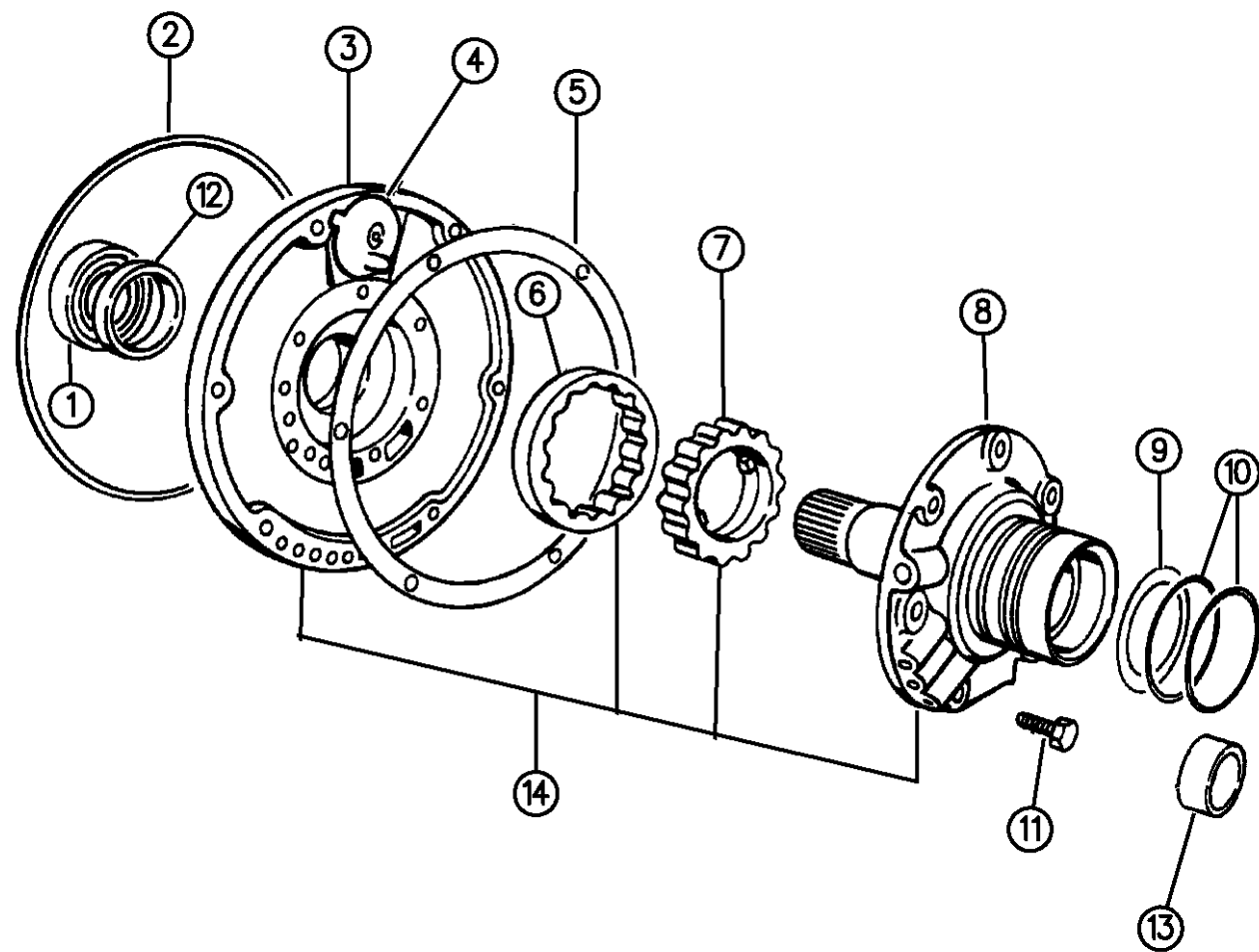

ITEM	PART NUMBER	QTY	BODY	MODEL	DESCRIPTION
	04746109	1	B	1,2	GASKET and SEAL PACKAGE, Frt. Pump Consists Of: 1 - 4531225 SEAL, T/C Impeller Hub 1 - 1942021 SEAL, Oil Pump Hsg. 1 - 4028377 GASKET, Oil Pump Hsg. 2 - 2801054 SEAL RING, Input Shaft 2 - 3743689 SEAL RING, Reaction Shaft Supt. 2 - 4741836 SEAL RING, Input Shaft 1 - K-685-1866 Instruction Sheet 1 - 4058443 SEAL RING, Rear Cl. Piston Retainer
1	04531225	1			SEAL, T/C Impeller Hub, 57.25mm O.D.
2	01942021	1			SEAL, Frt. Pump Housing
3		1			HOUSING, w/Bushing, Plug and Rotors Frt. Pump (Serviced in Assy., Item No. 14)
4	03420087	1			BAFFLE, w/Nail, Frt. Pump Hsg. Vent
5	04028377	1			GASKET, Frt. Pump Housing
6		1			ROTOR, (Serviced in Assy.)
7		1			ROTOR, (Serviced in Assy.)
8		1			SHAFT, w/Support and Bushing, Reaction (Serviced in Assy., Item No. 14)
9					WASHER, Frt. Clutch Thrust, Frt., 3-21/64" O.D.
	04617161	AR			Neutral .062" Thk.
	04617162	AR			Pink .085" Thk.
	04617163	AR			Yellow .103" Thk.

RAM VAN/WAGON DAKOTA RAM PICKUP, RAM CAB AND CHASSIS (943)

SERIES	LINE	BODY	ENGINE	TRANSMISSION
NA = Not Available	N1 = MID SIZE PICK-UP (4x2)	51 = Wagon - 127" W.B.	NA = Not Available	NA = Not Available
	B1 = VANS AND WAGONS (4x2)	13 = Van - 127X" W.B.		
	B2 = VANS AND WAGONS (4x2)	12 = Van - 127" W.B.		
	B3 = VANS AND WAGONS (4x2)	11 = Van - 109" W.B.		
	R1 = (T300) CONVENTIONAL TRUCK (4x2)	51 = Wagon - 109" W.B.		
	R2 = (T300) CONVENTIONAL TRUCK (4x2)	52 = Wagon - 127X" W.B.		
	R3 = (T300) CONVENTIONAL TRUCK (4x2)	61 = BR - 118.7" W.B.		
	R4 = (T300) CONVENTIONAL TRUCK (4x2)	62 = BR - 134.7" W.B.		
	R5 = (T300) CONVENTIONAL TRUCK (4x2)	63 = BR - 138.7" W.B. (Cab & Chassis)		
	R6 = (T300) CONVENTIONAL TRUCK (4x2)	64 = BR - 162.7" W.B. (Cab & Chassis)		
	R7 = (T300) CONVENTIONAL TRUCK (4x2)	31 = BR - 138.7" W.B. (Club Cab)		
	R8 = (T300) CONVENTIONAL TRUCK (4x4)			

94349 310

AR = use ase required - = Non illustrated part

OIL PUMP AUTOMATIC TRANSMISSION, 3 SPEED, 36RH B BODY

Figure 21B-310

21B-310

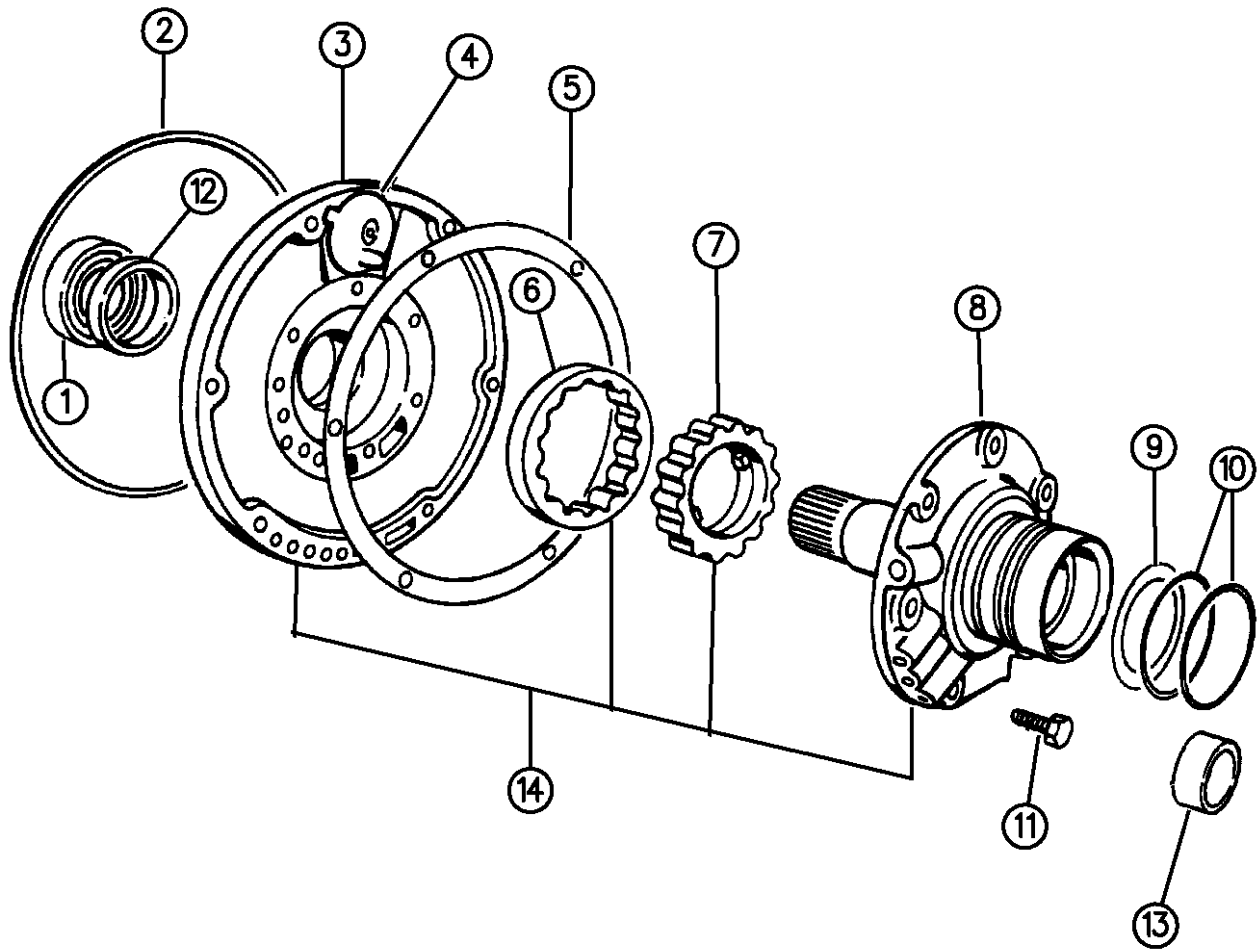

ITEM	PART NUMBER	QTY	BODY	MODEL	DESCRIPTION
	04617164	AR			Orange .121" Thk.
	04617165	AR			Blue .139" Thk.
	04617166	AR			Black .157" Thk.
10	03743689	2			SEAL RING, Reaction Shaft Support
11	00179815	6			SCREW, Suppt, 5/16-18 x 11/16"
12					BUSHING, Frt. Pump Hsg.,(Serviced in Assy.)
13					BUSHING, Reaction Shaft, 1.30" O.D. (Serviced in Assy., Item NO. 14)
14	04761574	1			PUMP ASSEMBLY, Oil, w/o Lock-Up (Consists of Item No. 3 Thru 8 also No.13)

RAM VAN/WAGON DAKOTA RAM PICKUP, RAM CAB AND CHASSIS (943)

SERIES	LINE	BODY	ENGINE	TRANSMISSION
NA = Not Available	N1 = MID SIZE PICK-UP (4x2)	51 = Wagon - 127" W.B.	NA = Not Available	NA = Not Available
	B1 = VANS AND WAGONS (4x2)	13 = Van - 127X" W.B.		
	B2 = VANS AND WAGONS (4x2)	12 = Van - 127" W.B.		
	B3 = VANS AND WAGONS (4x2)	11 = Van - 109" W.B.		
	R1 = (T300) CONVENTIONAL TRUCK (4x2)	51 = Wagon - 109" W.B.		
	R2 = (T300) CONVENTIONAL TRUCK (4x2)	52 = Wagon - 127X" W.B.		
	R3 = (T300) CONVENTIONAL TRUCK (4x2)	61 = BR - 118.7" W.B.		
	R4 = (T300) CONVENTIONAL TRUCK (4x2)	62 = BR - 134.7" W.B.		
	R5 = (T300) CONVENTIONAL TRUCK (4x2)	63 = BR - 138.7" W.B. (Cab & Chassis)		
	R6 = (T300) CONVENTIONAL TRUCK (4x2)	64 = BR - 162.7" W.B. (Cab & Chassis)		
	R7 = (T300) CONVENTIONAL TRUCK (4x2)	31 = BR - 138.7" W.B. (Club Cab)		
	R8 = (T300) CONVENTIONAL TRUCK (4x4)			

94349 310

AR = use ase required - = Non illustrated part

CLUTCH, FRONT AND REAR, WITH GEAR TRAIN AUTOMATIC TRANSMISSION, 3 SPEED, 36RH B BODY

Figure 21B-410

21B-410

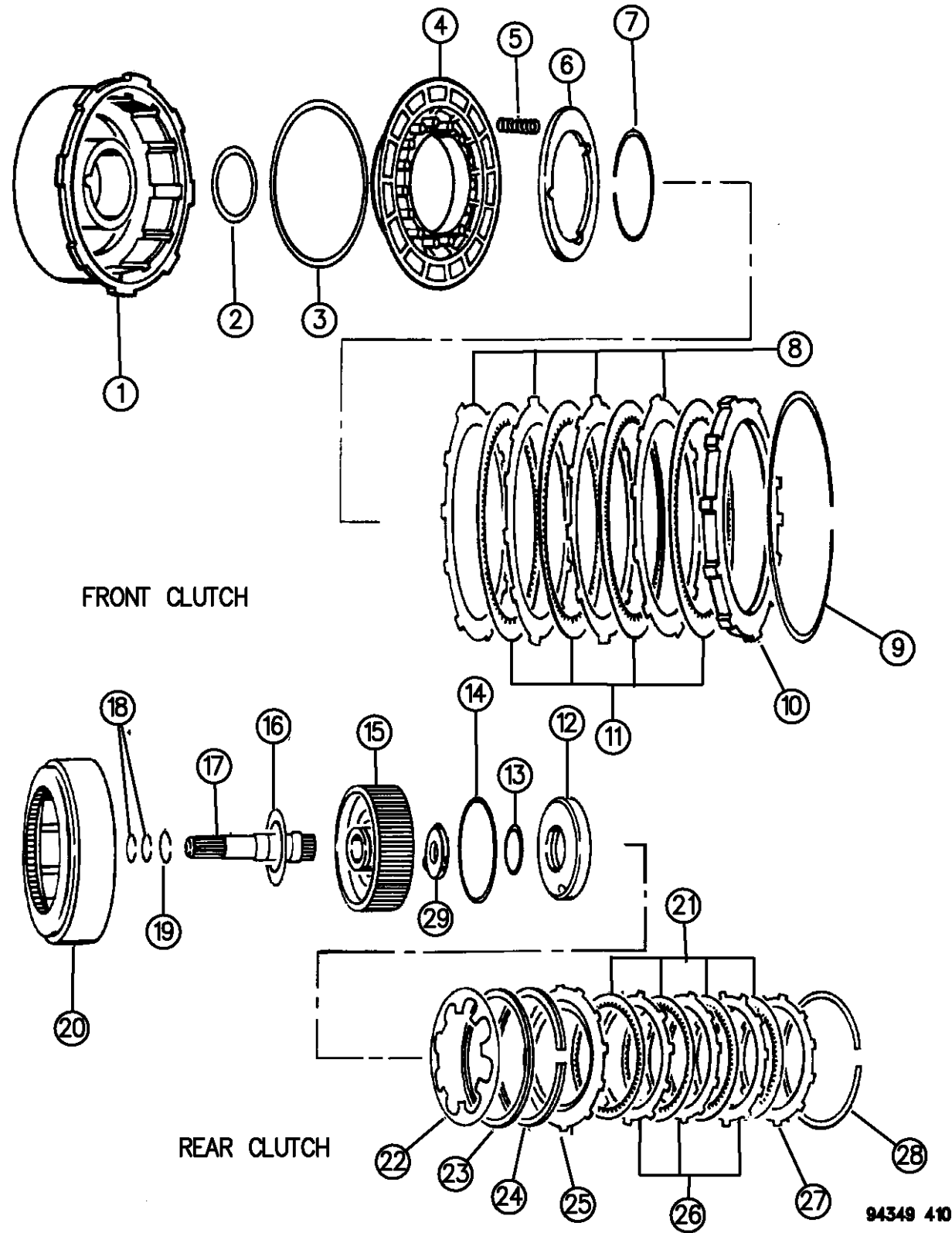

ITEM	PART NUMBER	QTY	BODY	MODEL	DESCRIPTION
	04637078	1			GASKET and SEAL PACKAGE, Front And Rear Clutch Repair Consists Of: 1 - 3410226 SEAL, Frt. Clutch Piston, Inner 1 - 4058484 SEAL, Frt. Clutch Piston, Outer 1 - 1942054 SEAL, Rear Clutch Piston, Inner 1 - 2124835 SEAL, Rear Clutch Piston, Outer 1 - 4505186 WASHER, O/P Shaft Thrust 1 - 4505188 PLATE, O/P Shaft Thrust
1	04058437	1			RETAINER, w/Bushing, Front Clutch
	04058647	1			BUSHING, Frt. Clutch Retainer
2	03410226	1			SEAL, Frt. Clutch Piston, Inner
3	04058484	1			SEAL, Frt. Clutch Piston, Outer
4	02464651	1			PISTON, Frt. Clutch
	00147483	1			BALL, 3/16" Dia.
5	02801243	9			SPRING, Frt. Clutch Piston
6	02801949	1			RETAINER, Frt. Clutch Piston Spring
	00147483	1			BALL, 3/16" Dia.
7	02124824	1			SNAP RING, Frt. Clutch, Inner, .060" Thk., 3" I.D.
8	04617361	3			PLATE, Frt. Clutch
9	03410570	1			SNAP RING, Frt. Clutch, .050" Thk., 7-8/64" O.D.
10	04617567	1			PLATE, Frt. Clutch Reaction
11	04617201	3			DISC, Frt. Clutch

RAM VAN/WAGON DAKOTA RAM PICKUP, RAM CAB AND CHASSIS (943)

SERIES	LINE	BODY	ENGINE	TRANSMISSION
NA = Not Available	N1 = MID SIZE PICK-UP (4x2)	51 = Wagon - 127" W.B.	NA = Not Available	NA = Not Available
	B1 = VANS AND WAGONS (4x2)	13 = Van - 127X" W.B.		
	B2 = VANS AND WAGONS (4x2)	12 = Van - 127" W.B.		
	B3 = VANS AND WAGONS (4x2)	11 = Van - 109" W.B.		
	R1 = (T300) CONVENTIONAL TRUCK (4x2)	51 = Wagon - 109" W.B.		
	R2 = (T300) CONVENTIONAL TRUCK (4x2)	52 = Wagon - 127X" W.B.		
	R3 = (T300) CONVENTIONAL TRUCK (4x2)	61 = BR - 118.7" W.B.		
	N5 = MID SIZE PICK-UP (4X4)	62 = BR - 134.7" W.B.		
	R6 = (T300) CONVENTIONAL TRUCK (4x4)	63 = BR - 138.7" W.B. (Cab & Chassis)		
	R7 = (T300) CONVENTIONAL TRUCK (4x4)	64 = BR - 162.7" W.B. (Cab & Chassis)		
	R8 = (T300) CONVENTIONAL TRUCK (4x4)	31 = BR - 138.7" W.B. (Club Cab)		

94349 410

AR = use ase required - = Non illustrated part

CLUTCH, FRONT AND REAR, WITH GEAR TRAIN AUTOMATIC TRANSMISSION, 3 SPEED, 36RH B BODY

Figure 21B-410

21B-410

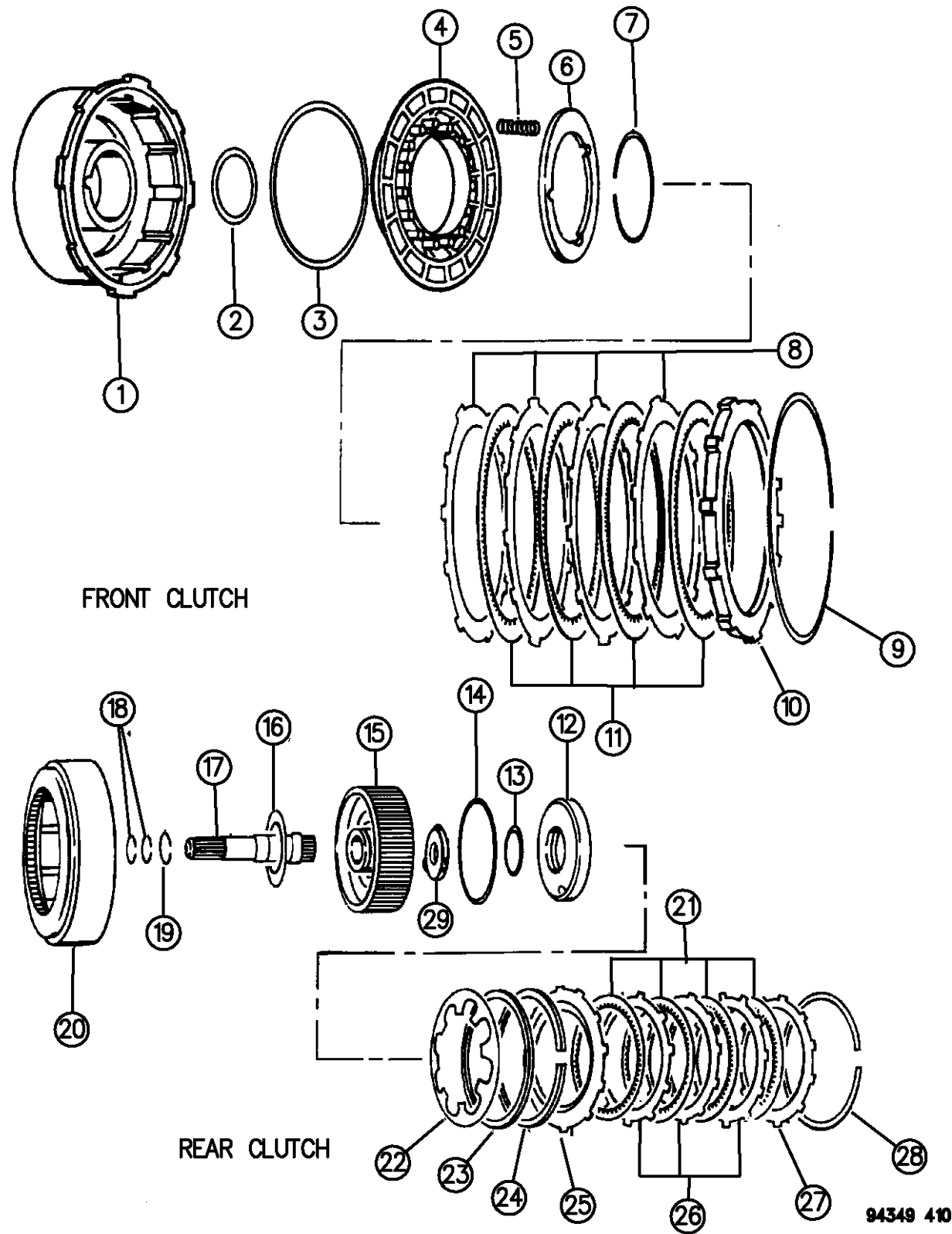

ITEM	PART NUMBER	QTY	BODY	MODEL	DESCRIPTION
12	03743624	1			PISTON, Rr. Clutch
	00147483	1			BALL, 3/16" Dia.
13	01942054	1			SEAL, Rr. Clutch Piston, Inner
14	02124835	1			SEAL, Rr. Clutch Piston, Outer
15	04617855	1			RETAINER, Rr. Clutch Piston
	04058443	1			SEAL RING, Piston Ret. Oil Lock, 1-7/8" O.D.
16	04617161	1			WASHER, Frt. Clutch Thrust, Rear
17	04617397	1			SHAFT, Input
18	04741836	2			SEAL RING, Input Shaft
19	02124872	1			SNAP RING, Rr. Clutch Piston Retainer, .060" Thk., 1-31/64" O.D.
20	03743622	1			RETAINER, Rr. Clutch
	04058443	1			SEAL RING, Rr. Clutch Piston Retainer
21	05252259	4			DISC, Rr. Clutch
22	03743621	1			SPRING, Rr. Clutch Piston
23	03515077	1			SPACER, Rr. Clutch Piston Spring, Plastic, 6-13/16" O.D.
24	02466806	1			SPRING, Rr. Clutch Wave
25	02466803	1			PLATE, Rr. Clutch Pressure, Frt.
26	02124826	3			PLATE, Rr. Clutch
27	04617567	1			PLATE, Rr. Clutch Reaction
28	01942063	AR			SNAP RING, Rr. Clutch Retainer, 7" O.D., .060" Thk.

RAM VAN/WAGON DAKOTA RAM PICKUP, RAM CAB AND CHASSIS (943)

SERIES	LINE	BODY	ENGINE	TRANSMISSION
NA = Not Available	N1 = MID SIZE PICK-UP (4x2)	51 = Wagon - 127" W.B.	NA = Not Available	NA = Not Available
	B1 = VANS AND WAGONS (4x2)	13 = Van - 127X" W.B.		
	B2 = VANS AND WAGONS (4x2)	12 = Van - 127" W.B.		
	B3 = VANS AND WAGONS (4x2)	11 = Van - 109" W.B.		
	R1 = (T300) CONVENTIONAL TRUCK (4x2)	51 = Wagon - 109" W.B.		
	R2 = (T300) CONVENTIONAL TRUCK (4x2)	52 = Wagon - 127X" W.B.		
	R3 = (T300) CONVENTIONAL TRUCK (4x2)	61 = BR - 118.7" W.B.		
	N5 = MID SIZE PICK-UP (4X4)	62 = BR - 134.7" W.B.		
	R6 = (T300) CONVENTIONAL TRUCK (4x4)	63 = BR - 138.7" W.B. (Cab & Chassis)		
	R7 = (T300) CONVENTIONAL TRUCK (4x4)	64 = BR - 162.7" W.B. (Cab & Chassis)		
	R8 = (T300) CONVENTIONAL TRUCK (4x4)	31 = BR - 138.7" W.B. (Club Cab)		

AR = use ase required - = Non illustrated part

CLUTCH, FRONT AND REAR, WITH GEAR TRAIN AUTOMATIC TRANSMISSION, 3 SPEED, 36RH B BODY
Figure 21B-410

21B-410

ITEM	PART NUMBER	QTY	BODY	MODEL	DESCRIPTION
------	-------------	-----	------	-------	-------------

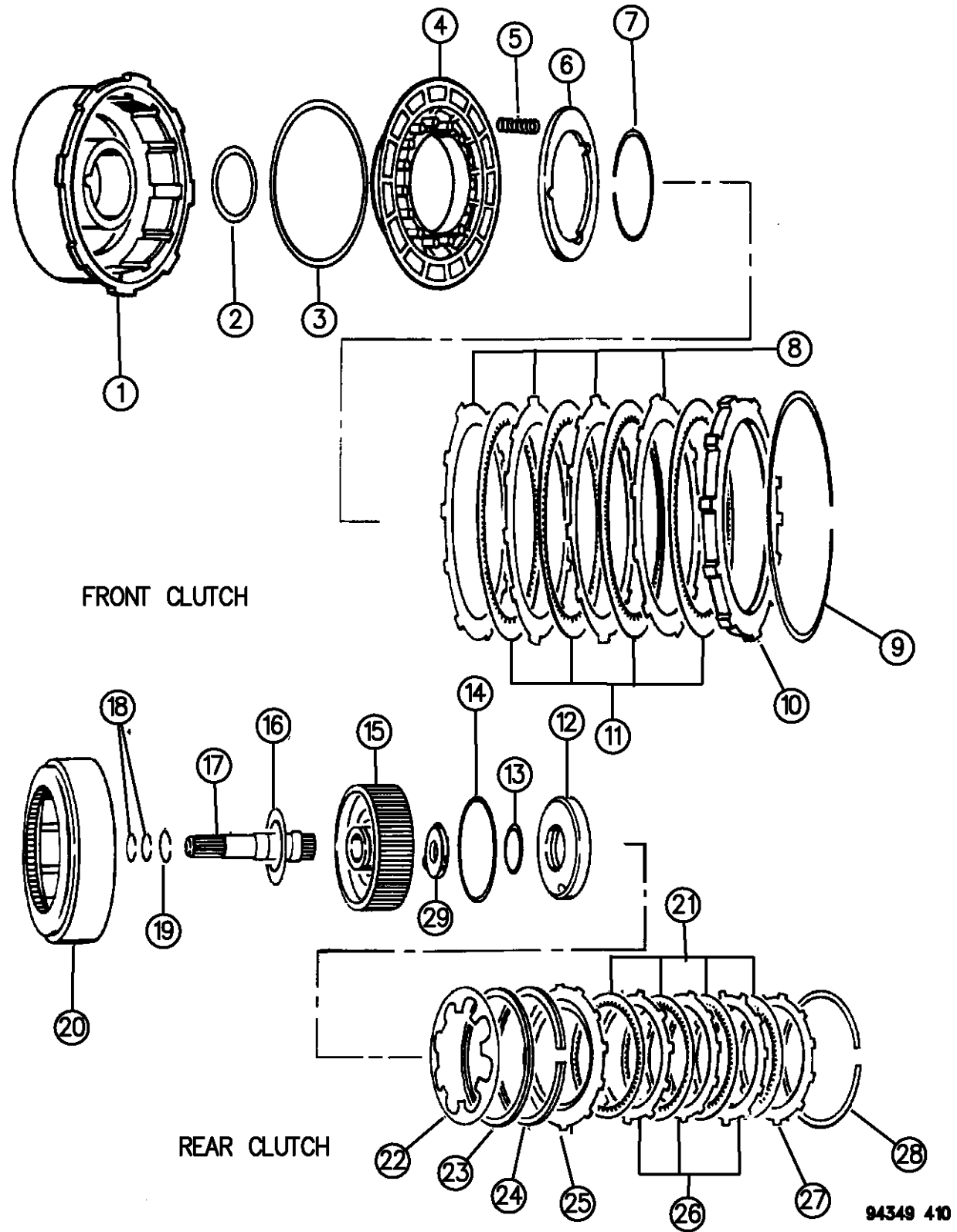

	01942064	AR			.074" Thk.
	01942065	AR			.088" Thk.
	02466811	AR			.106" Thk.
29	04505186				WASHER, Output Shaft Thrust, w/3 Point Bronze Face, .068" Thk., Red

RAM VAN/WAGON DAKOTA RAM PICKUP, RAM CAB AND CHASSIS (943)

SERIES	LINE	BODY	ENGINE	TRANSMISSION
NA = Not Available	N1 = MID SIZE PICK-UP (4x2)	51 = Wagon - 127" W.B.	NA = Not Available	NA = Not Available
	B1 = VANS AND WAGONS (4x2)	13 = Van - 127X" W.B.		
	B2 = VANS AND WAGONS (4x2)	12 = Van - 127" W.B.		
	B3 = VANS AND WAGONS (4x2)	11 = Van - 109" W.B.		
	R1 = (T300) CONVENTIONAL TRUCK (4x2)	51 = Wagon - 109" W.B.		
	R2 = (T300) CONVENTIONAL TRUCK (4x2)	52 = Wagon - 127X" W.B.		
	R3 = (T300) CONVENTIONAL TRUCK (4x2)	61 = BR - 118.7" W.B.		
	N5 = MID SIZE PICK-UP (4X4)	62 = BR - 134.7" W.B.		
	R6 = (T300) CONVENTIONAL TRUCK (4x4)	63 = BR - 138.7" W.B. (Cab & Chassis)		
	R7 = (T300) CONVENTIONAL TRUCK (4x4)	64 = BR - 162.7" W.B. (Cab & Chassis)		
	R8 = (T300) CONVENTIONAL TRUCK (4x4)	31 = BR - 138.7" W.B. (Club Cab)		

AR = use ase required - = Non illustrated part

GEAR TRAIN AND OUTPUT SHAFT AUTOMATIC TRANSMISSION, 3 SPEED, 36RH B BODY
Figure 21B-420

21B-420

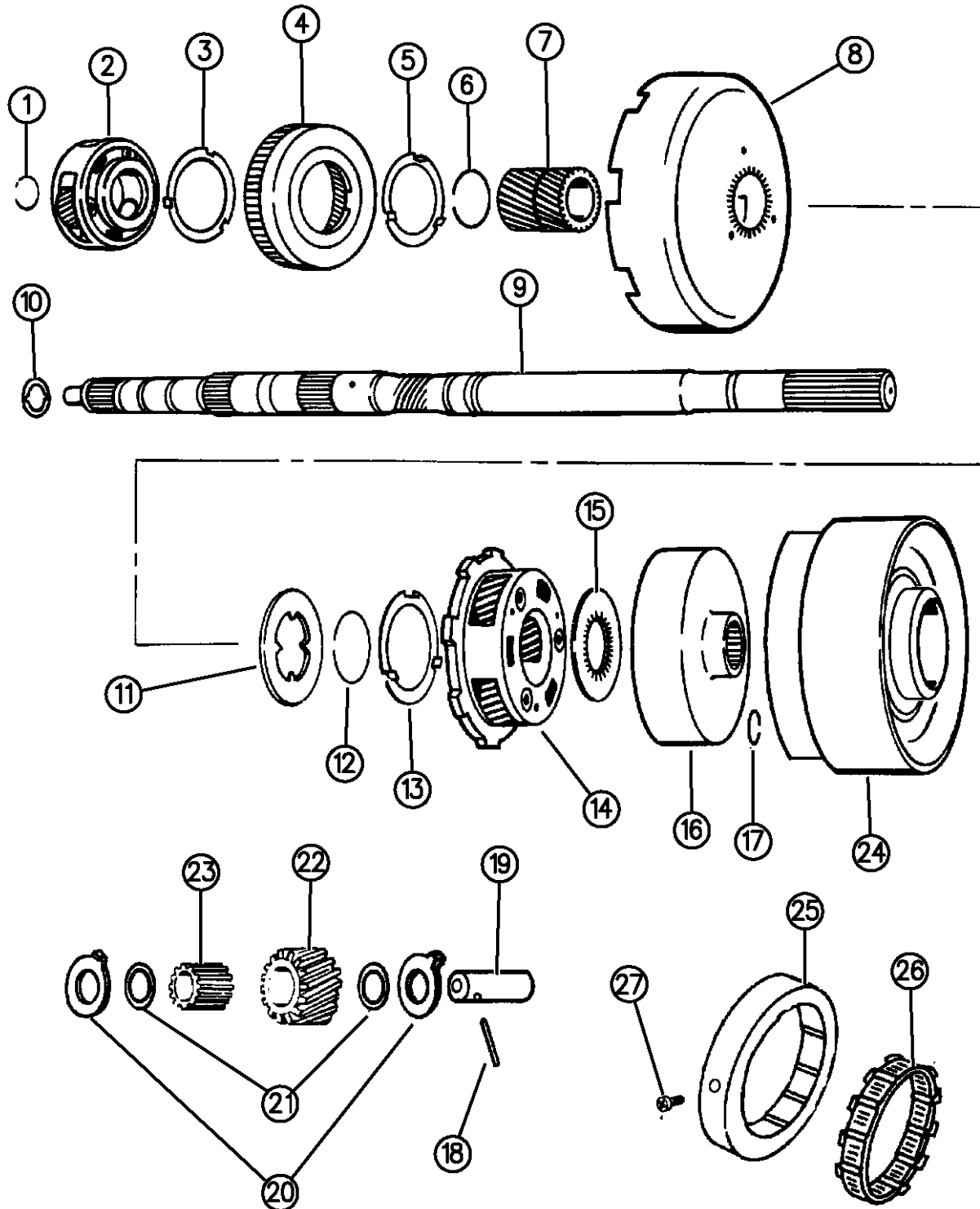

FRONT & REAR PLANET PINION CARRIER GEARS

94349 420

ITEM	PART NUMBER	QTY	BODY	MODEL	DESCRIPTION
1	06030982	AR			SNAP RING, Output Shaft, .048-.052" Thk.
	06024311	AR			.055-.059" Thk.
	06024312	AR			.062-.066" Thk.
2	04617612	1			CARRIER ASSEMBLY, Front Planet Pinion (4 Pinion)
3	02801060	1			WASHER, Frt. Carrier Thrust, w/4 Tabs, 3-13/32" O.D.
4	02892656	1			GEAR, w/Support Frt. Annulus, 2-1/2" I.D. Center Hole
5					WASHER, Sun Gear Driving Shell Thrust
	01942081	1			w/3 Tabs
	04618000	1			w/6 Tabs
6	01736521	1			RING, Sun Gear Driving Shell Lock
7	02801311	1			GEAR, w/Bushing, Sun
8	02400662	1			SHELL, Sun Gear Driving
9	04617617	1			SHAFT, w/Plug, Output
10	04505188	1			PLATE, Output Shaft Thrust .060" Thk.
11	01942080	1			PLATE, Sun Gear Driving Shell Thrust, w/4 Inside Tongs
12	01736521	1			RING, Sun Gear Driving Shell Lock
13	02801060	1			WASHER, Carrier Thrust, Rear, w/4Tabs, 3-13/32" O.D.
14	02466539	1			CARRIER ASSEMBLY, Rear Planet Pinion
15	02400580	1			PLATE, Rear Annulus Gear Thrust, w/31 Inside Teeth, 3-23/64" O.D.
16	04617779	1			GEAR, w/Support, Rear Annulus, 3-1/2" I.D. Center Hole
17	06033591	1			SNAP RING, Reverse Drum Retaining
18	06024666	AR			PIN, Frt. and Rr. Planet Pinion Shaft

RAM VAN/WAGON DAKOTA RAM PICKUP, RAM CAB AND CHASSIS (943)

SERIES	LINE	BODY	ENGINE	TRANSMISSION
NA = Not Available	N1 = MID SIZE PICK-UP (4x2)	51 = Wagon - 127" W.B.	NA = Not Available	NA = Not Available
	B1 = VANS AND WAGONS (4x2)	13 = Van - 127X" W.B.		
	B2 = VANS AND WAGONS (4x2)	12 = Van - 127" W.B.		
	B3 = VANS AND WAGONS (4x2)	11 = Van - 109" W.B.		
	R1 = (T300) CONVENTIONAL TRUCK (4x2)	51 = Wagon - 109" W.B.		
	R2 = (T300) CONVENTIONAL TRUCK (4x2)	52 = Wagon - 127X" W.B.		
	R3 = (T300) CONVENTIONAL TRUCK (4x2)	61 = BR - 118.7" W.B.		
	R4 = (T300) CONVENTIONAL TRUCK (4x2)	62 = BR - 134.7" W.B.		
	R5 = (T300) CONVENTIONAL TRUCK (4x2)	63 = BR - 138.7" W.B. (Cab & Chassis)		
	R6 = (T300) CONVENTIONAL TRUCK (4x2)	64 = BR - 162.7" W.B. (Cab & Chassis)		
	R7 = (T300) CONVENTIONAL TRUCK (4x2)	31 = BR - 138.7" W.B. (Club Cab)		
	R8 = (T300) CONVENTIONAL TRUCK (4x4)			
	R9 = (T300) CONVENTIONAL TRUCK (4x4)			
	R10 = (T300) CONVENTIONAL TRUCK (4x4)			
	R11 = (T300) CONVENTIONAL TRUCK (4x4)			
	R12 = (T300) CONVENTIONAL TRUCK (4x4)			
	R13 = (T300) CONVENTIONAL TRUCK (4x4)			
	R14 = (T300) CONVENTIONAL TRUCK (4x4)			
	R15 = (T300) CONVENTIONAL TRUCK (4x4)			
	R16 = (T300) CONVENTIONAL TRUCK (4x4)			
	R17 = (T300) CONVENTIONAL TRUCK (4x4)			
	R18 = (T300) CONVENTIONAL TRUCK (4x4)			
	R19 = (T300) CONVENTIONAL TRUCK (4x4)			
	R20 = (T300) CONVENTIONAL TRUCK (4x4)			
	R21 = (T300) CONVENTIONAL TRUCK (4x4)			
	R22 = (T300) CONVENTIONAL TRUCK (4x4)			
	R23 = (T300) CONVENTIONAL TRUCK (4x4)			
	R24 = (T300) CONVENTIONAL TRUCK (4x4)			
	R25 = (T300) CONVENTIONAL TRUCK (4x4)			
	R26 = (T300) CONVENTIONAL TRUCK (4x4)			
	R27 = (T300) CONVENTIONAL TRUCK (4x4)			

AR = use ase required - = Non illustrated part

GEAR TRAIN AND OUTPUT SHAFT AUTOMATIC TRANSMISSION, 3 SPEED, 36RH B BODY
Figure 21B-420

21B-420

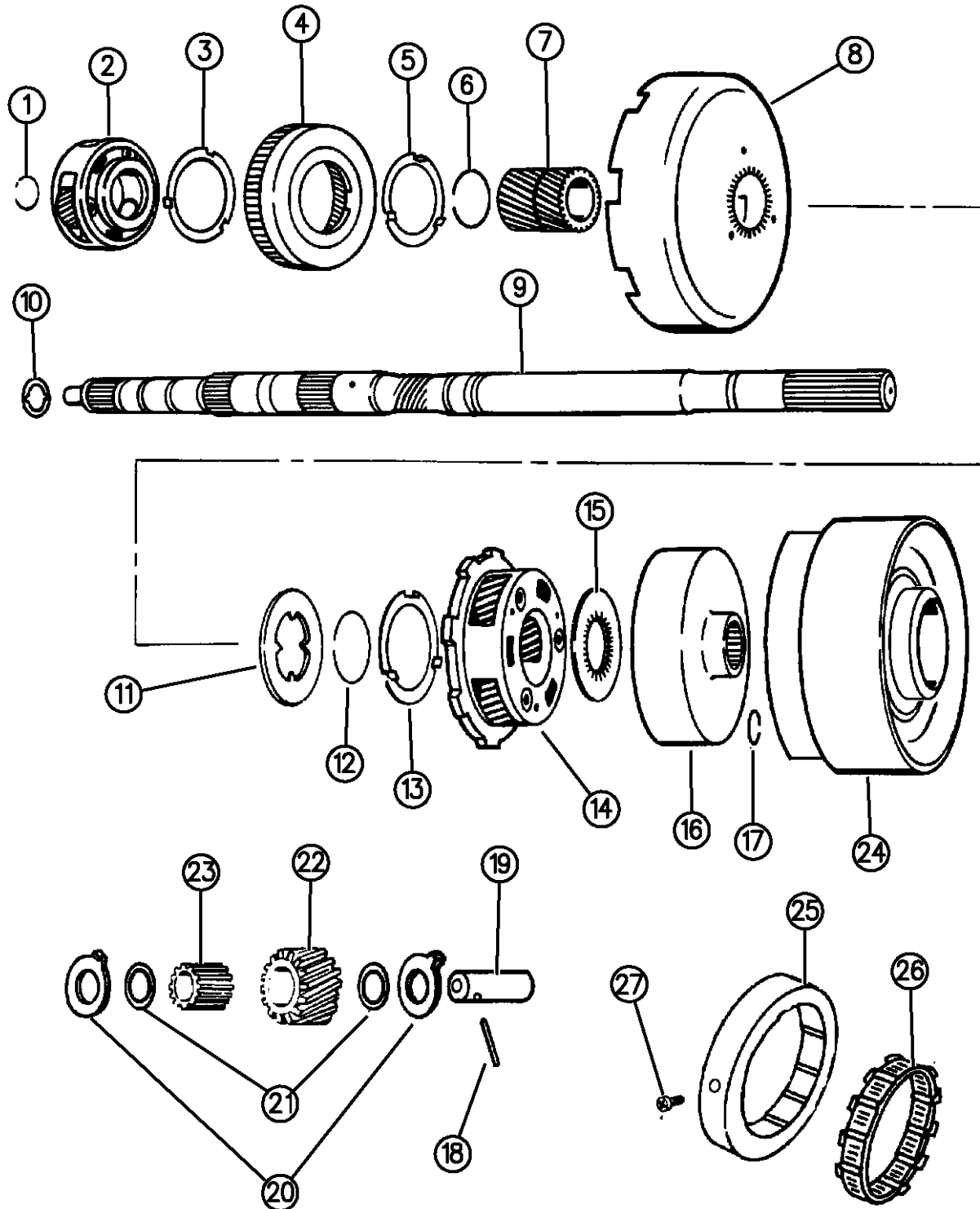

FRONT & REAR PLANET PINION CARRIER GEARS

94349 420

ITEM	PART NUMBER	QTY	BODY	MODEL	DESCRIPTION
19	04428223	AR			SHAFT, Frt. and Rr. Planet Pinion
20	02801315	AR			WASHER, Frt. and Rr. Planet Pinion
21	02204649	AR			RING, Frt. and Rr. Pinion Roller Thrust
22	02400667	AR			PINION, Frt. and Rr. Planet
23	03743664	AR			ROLLER, Frt. and Rr. Pinion
24	04773431	1			DRUM, w/Race & Output Shaft Pkg., Reverse, Use w/52118304 Trans.
	52118057	1			DRUM, w/Race, Reverse, w/52118331,52119176 Transmission
	52118059	1			WASHER, Reverse Drum, Thrust
25	04471473	1			CAM, "O" Running Clutch (14 Cam Lobes)
26	04617199	1			CLUTCH ASSEMBLY, 14 Rollers , "O" Running Clutch .
27	00125735	1			SET SCREW, Cam Retaining 1/4-20 x 3/8"

RAM VAN/WAGON DAKOTA RAM PICKUP, RAM CAB AND CHASSIS (943)

SERIES	LINE	BODY	ENGINE	TRANSMISSION
NA = Not Available	N1 = MID SIZE PICK-UP (4x2)	51 = Wagon - 127" W.B.	NA = Not Available	NA = Not Available
	B1 = VANS AND WAGONS (4x2)	13 = Van - 127X" W.B.		
	B2 = VANS AND WAGONS (4x2)	12 = Van - 127" W.B.		
	B3 = VANS AND WAGONS (4x2)	11 = Van - 109" W.B.		
	R1 = (T300) CONVENTIONAL TRUCK (4x2)	51 = Wagon - 109" W.B.		
	R2 = (T300) CONVENTIONAL TRUCK (4x2)	52 = Wagon - 127X" W.B.		
	R3 = (T300) CONVENTIONAL TRUCK (4x2)	61 = BR - 118.7" W.B.		
	R4 = (T300) CONVENTIONAL TRUCK (4x2)	62 = BR - 134.7" W.B.		
	R5 = (T300) CONVENTIONAL TRUCK (4x2)	63 = BR - 138.7" W.B. (Cab & Chassis)		
	R6 = (T300) CONVENTIONAL TRUCK (4x2)	64 = BR - 162.7" W.B. (Cab & Chassis)		
	R7 = (T300) CONVENTIONAL TRUCK (4x4)	31 = BR - 138.7" W.B. (Club Cab)		
	R8 = (T300) CONVENTIONAL TRUCK (4x4)			

AR = use ase required - = Non illustrated part

BANDS, REVERSE AND KICKDOWN WITH LINKAGE AUTOMATIC TRANSMISSION, 3 SPEED, 36RH B BODY

Figure 21B-510

21B-510

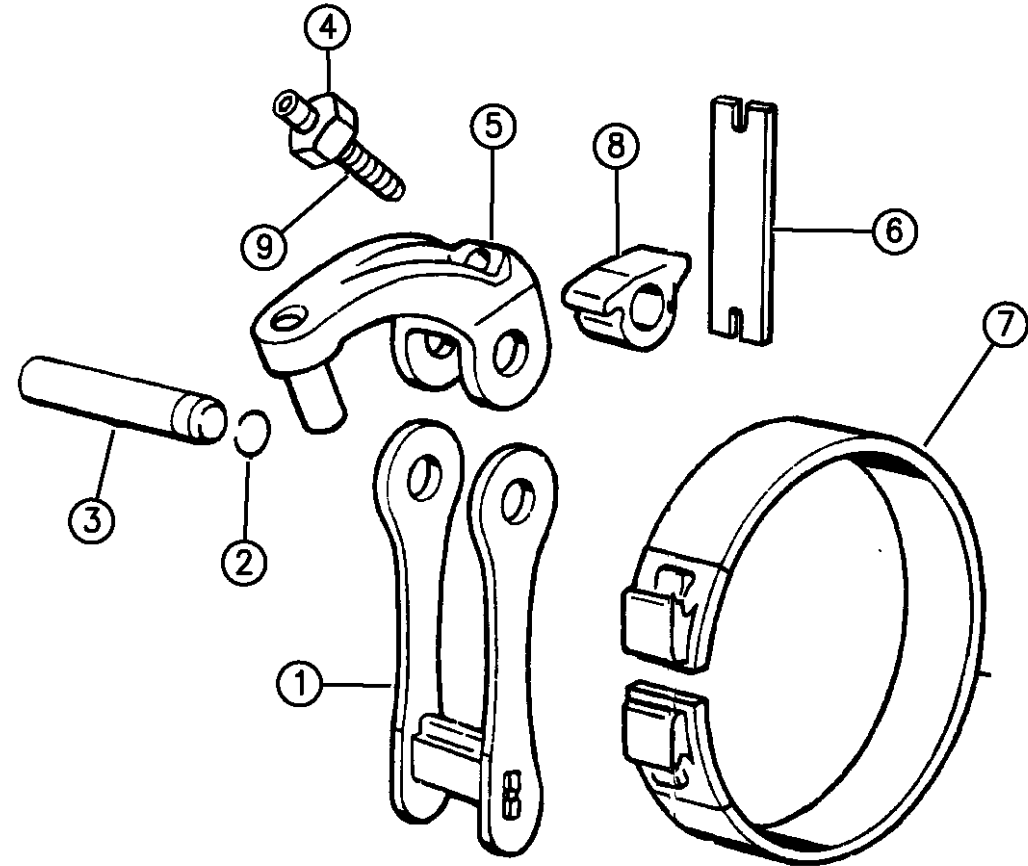

REVERSE BAND

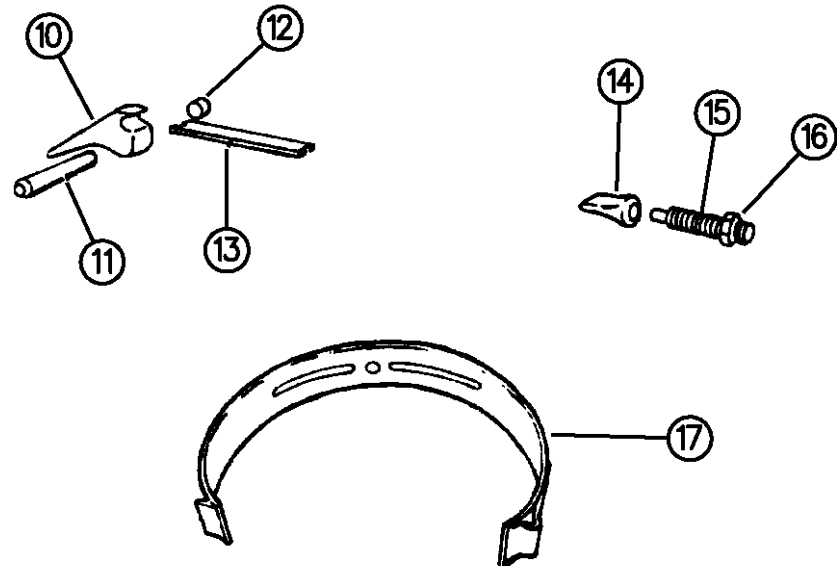

KICKDOWN BAND

94349 510

ITEM	PART NUMBER	QTY	BODY	MODEL	DESCRIPTION
1	04617044	1			LINK, w/Anchor, Reverse Band
2	06030910	1			SEAL, Reverse Band Lever Shaft
3	02124857	1			SHAFT, Reverse Band Lever
4	00271506	1			NUT, Adj. Screw Lock, 7/16-20
5	04617028	1			LEVER, w/Stem, Reverse Band
6	04471497	1			STRUT, Reverse Band
7	04471476	1			BAND, Reverse
8	04617014	1			LEVER, Reverse Band Short
9	01942141	1			SCREW, Rev. Band, Adjusting, 7/16-20 x 1-1/2"
10	03515116	1			LEVER, Kickdown Band
11	04531181	1			SHAFT, Kickdown Lever
12		1			PLUG, Shaft Lever (Not Serviced)
13	02124848	1			STRUT, Kickdown Band
14	03743338	1			ANCHOR, Kickdown Band
15	02400389	1			SCREW, Kickdown Band Adj., 1/2-20 x 2-1/2"
16	00124934	1			LOCK NUT, 1/2-20
17	04329853	1			BAND, Kickdown

RAM VAN/WAGON DAKOTA RAM PICKUP, RAM CAB AND CHASSIS (943)

SERIES	LINE	BODY	ENGINE	TRANSMISSION
NA = Not Available	N1 = MID SIZE PICK-UP (4x2)	51 = Wagon - 127" W.B.	NA = Not Available	NA = Not Available
	B1 = VANS AND WAGONS (4x2)	13 = Van - 127X" W.B.		
	B2 = VANS AND WAGONS (4x2)	12 = Van - 127" W.B.		
	B3 = VANS AND WAGONS (4x2)	11 = Van - 109" W.B.		
	R1 = (T300) CONVENTIONAL TRUCK (4x2)	51 = Wagon - 109" W.B.		
	R2 = (T300) CONVENTIONAL TRUCK (4x2)	52 = Wagon - 127X" W.B.		
	R3 = (T300) CONVENTIONAL TRUCK (4x2)	61 = BR - 118.7" W.B.		
	N5 = MID SIZE PICK-UP (4X4)	62 = BR - 134.7" W.B.		
	R6 = (T300) CONVENTIONAL TRUCK (4x4)	63 = BR - 138.7" W.B. (Cab & Chassis)		
	R7 = (T300) CONVENTIONAL TRUCK (4x4)	64 = BR - 162.7" W.B. (Cab & Chassis)		
	R8 = (T300) CONVENTIONAL TRUCK (4x4)	31 = BR - 138.7" W.B. (Club Cab)		

AR = use ase required - = Non illustrated part

GOVERNOR AUTOMATIC TRANSMISSION, 3 SPEED, 36RH B BODY
Figure 21B-610

21B-610A

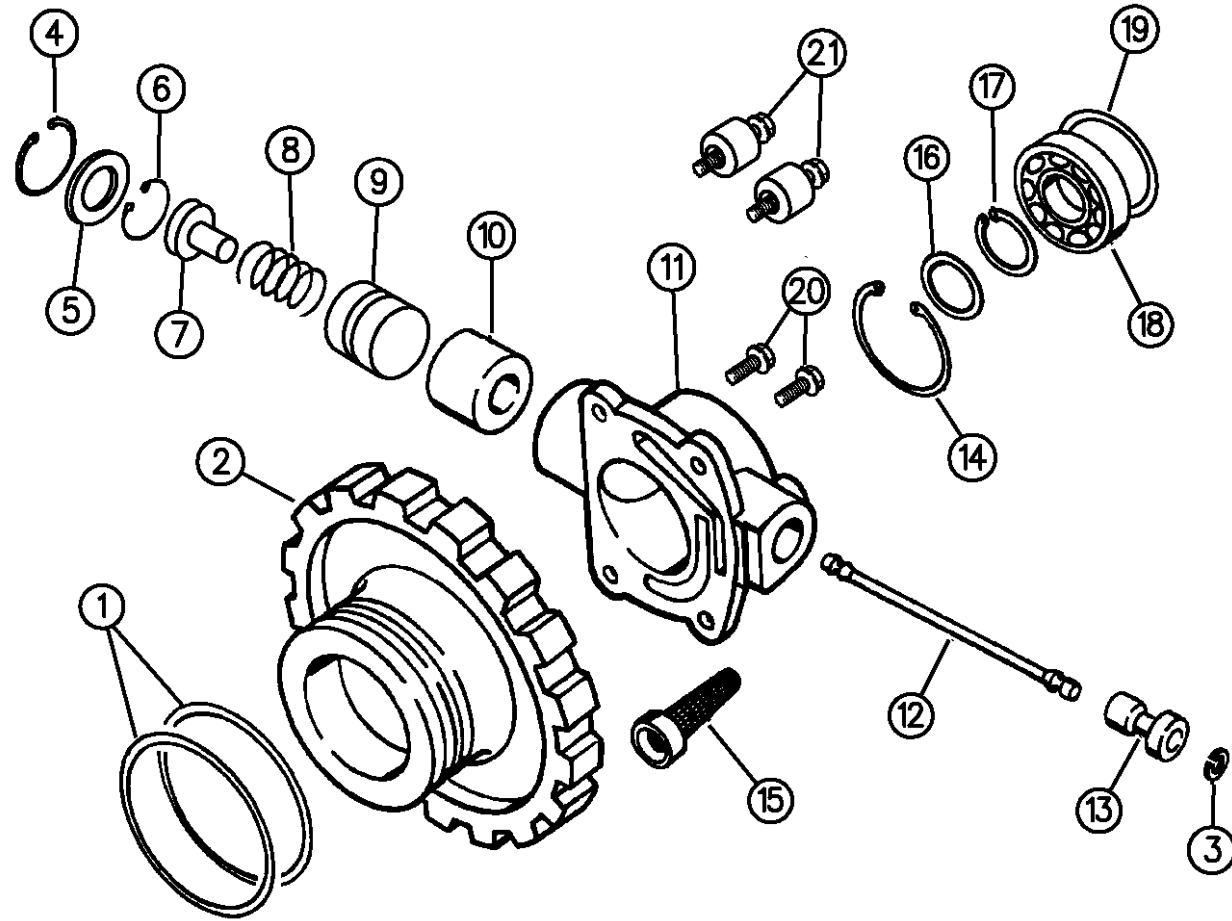

ITEM	PART NUMBER	QTY	BODY	MODEL	DESCRIPTION
	04728459	1			BODY PACKAGE, Governor Repair Consists Of: 1 - 4617812 Body, Governor 1 - 3743519 FILTER, Governor 3 - 4461143 SEAL RING, Gov. Drive 4 - 6031613 BOLT, Gov. Body 1 - 6022817 SNAP RING, Gov. Body 1 - 6031392 SNAP RING, Gov., Outer Weight 1 - 4617064 VALVE, Governor 1 - 1556082 SHAFT, Gov. Valve 2 - 1638461 SNAP RING, Valve, Outer 1 - 2801398 GASKET, Brg. Cover 1 - 4531192 GASKET, Ext. and Piston Ret. 1 - 4461156 GOVERNOR 1 - 6034765 SNAP RING, Gov. Outer Wt. 1 - 4617597 RETAINER, Gov. Wt.
	04713174	1			GASKET and SEAL PACKAGE, Governor Consists Of: 1 - 4057046 SPEEDO. PINION Small Parts PKG. 1 - 3743519 FILTER, Governor 1 - 4531216 SEAL, O/P Shaft 1 - 2466954 GASKET, Ext.

RAM VAN/WAGON DAKOTA RAM PICKUP, RAM CAB AND CHASSIS (943)

SERIES	LINE	BODY	ENGINE	TRANSMISSION
NA = Not Available	N1 = MID SIZE PICK-UP (4x2)	51 = Wagon - 127" W.B.	NA = Not Available	NA = Not Available
	B1 = VANS AND WAGONS (4x2)	13 = Van - 127X" W.B.		
	B2 = VANS AND WAGONS (4x2)	12 = Van - 127" W.B.		
	B3 = VANS AND WAGONS (4x2)	11 = Van - 109" W.B.		
	R1 = (T300) CONVENTIONAL TRUCK (4x2)	51 = Wagon - 109" W.B.		
	R2 = (T300) CONVENTIONAL TRUCK (4x2)	52 = Wagon - 127X" W.B.		
	R3 = (T300) CONVENTIONAL TRUCK (4x2)	61 = BR - 118.7" W.B.		
	R4 = (T300) CONVENTIONAL TRUCK (4x2)	62 = BR - 134.7" W.B.		
	R5 = (T300) CONVENTIONAL TRUCK (4x2)	63 = BR - 138.7" W.B. (Cab & Chassis)		
	R6 = (T300) CONVENTIONAL TRUCK (4x2)	64 = BR - 162.7" W.B. (Cab & Chassis)		
	R7 = (T300) CONVENTIONAL TRUCK (4x2)	31 = BR - 138.7" W.B. (Club Cab)		
	R8 = (T300) CONVENTIONAL TRUCK (4x4)			

94349 610

AR = use ase required - = Non illustrated part

GOVERNOR AUTOMATIC TRANSMISSION, 3 SPEED, 36RH B BODY
Figure 21B-610

21B-610A

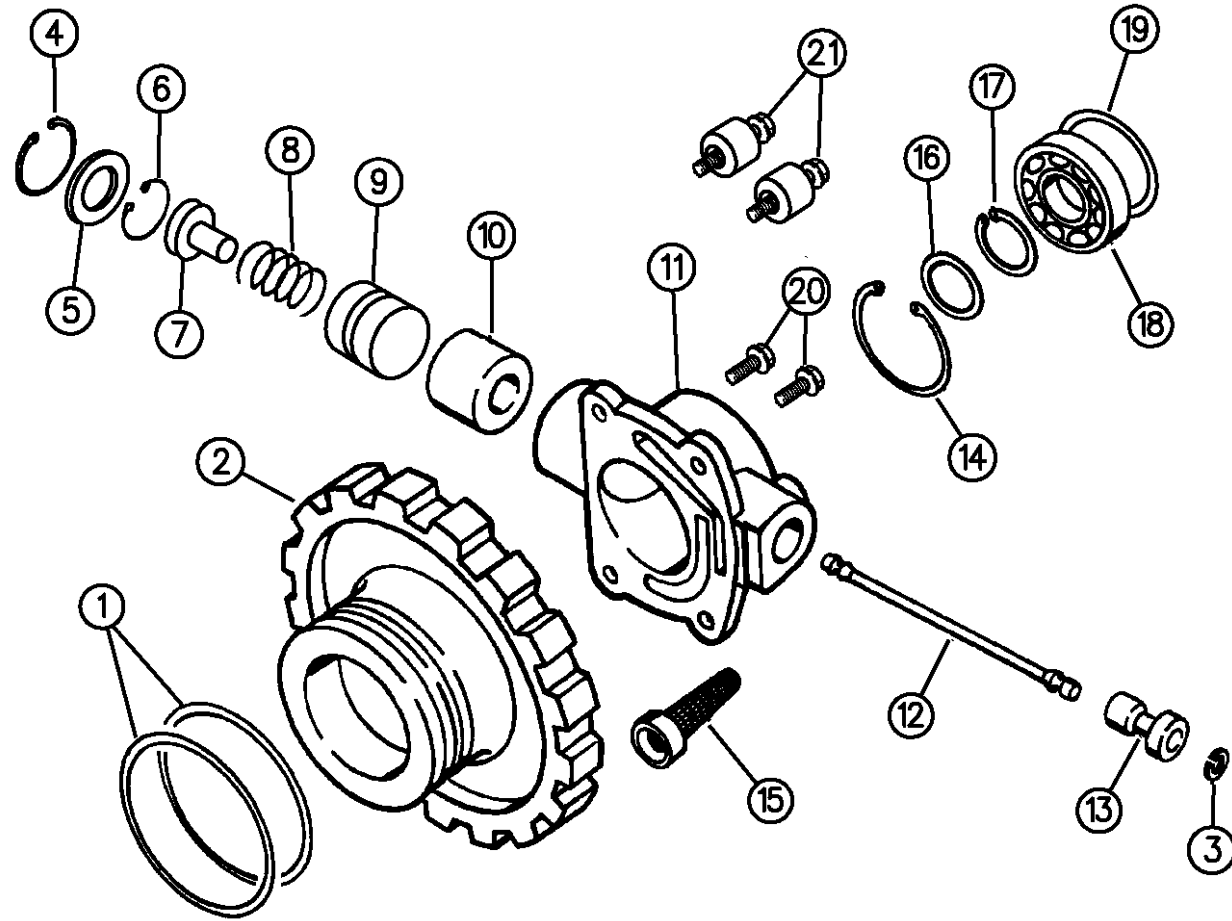

ITEM	PART NUMBER	QTY	BODY	MODEL	DESCRIPTION
					1 - 2801398 GSKT., O/P Shaft Brg. Cover
					1 - 6030608 SEAL, Oil Filler Tube
					2 - 1942109 SEAL RING, Gov. Supt.
	04617882	1			WEIGHT PACKAGE, Governor
					Consists Of:
					1 - 4617588 WEIGHT, Inner
					1 - 4617801 WEIGHT, Intermediate
					1 - 4617884 WEIGHT, Outer
					1 - 4617803 SPRING, Gov. Spring Load
					1 - 6034723 SNAP RING, Inner Weight
1	01942109	2			RING, Governor Support Seal, Frt. & Rr.
2	03743517	1			SUPPORT, Governor
3	01638461	2			SNAP RING, Governor Valve Shaft
4	06034765	1			SNAP RING, Governor Weight, Outer, 1.274" O.D.
5		1			RETAINER, Governor Weight (Serviced in Pkg.)
6	06034723	1			SNAP RING, Governor Weight, Inner, .675" O.D.
7		1			WEIGHT, Gov., Inner (Serviced in Pkg.)
8		1			SPRING, Gov. Weight (Serviced in Pkg.)
9		1			WEIGHT, Gov., Intermediate (Serviced in Pkg.)
10		1			WEIGHT, Gov., Outer (Serviced in Pkg.)
11		1			BODY, Governor (Serviced in Pkg.)

RAM VAN/WAGON DAKOTA RAM PICKUP, RAM CAB AND CHASSIS (943)

SERIES	LINE	BODY	ENGINE	TRANSMISSION
NA = Not Available	N1 = MID SIZE PICK-UP (4x2)	51 = Wagon - 127" W.B.	NA = Not Available	NA = Not Available
	B1 = VANS AND WAGONS (4x2)	13 = Van - 127X" W.B.		
	B2 = VANS AND WAGONS (4x2)	12 = Van - 127" W.B.		
	B3 = VANS AND WAGONS (4x2)	11 = Van - 109" W.B.		
	R1 = (T300) CONVENTIONAL TRUCK (4x2)	51 = Wagon - 109" W.B.		
	R2 = (T300) CONVENTIONAL TRUCK (4x2)	52 = Wagon - 127X" W.B.		
	R3 = (T300) CONVENTIONAL TRUCK (4x2)	61 = BR - 118.7" W.B.		
	R4 = (T300) CONVENTIONAL TRUCK (4x2)	62 = BR - 134.7" W.B.		
	R5 = (T300) CONVENTIONAL TRUCK (4x2)	63 = BR - 138.7" W.B. (Cab & Chassis)		
	R6 = (T300) CONVENTIONAL TRUCK (4x2)	64 = BR - 162.7" W.B. (Cab & Chassis)		
	R7 = (T300) CONVENTIONAL TRUCK (4x2)	31 = BR - 138.7" W.B. (Club Cab)		
	R8 = (T300) CONVENTIONAL TRUCK (4x4)			

94349 610

AR = use ase required - = Non illustrated part

GOVERNOR AUTOMATIC TRANSMISSION, 3 SPEED, 36RH B BODY
Figure 21B-610

21B-610A

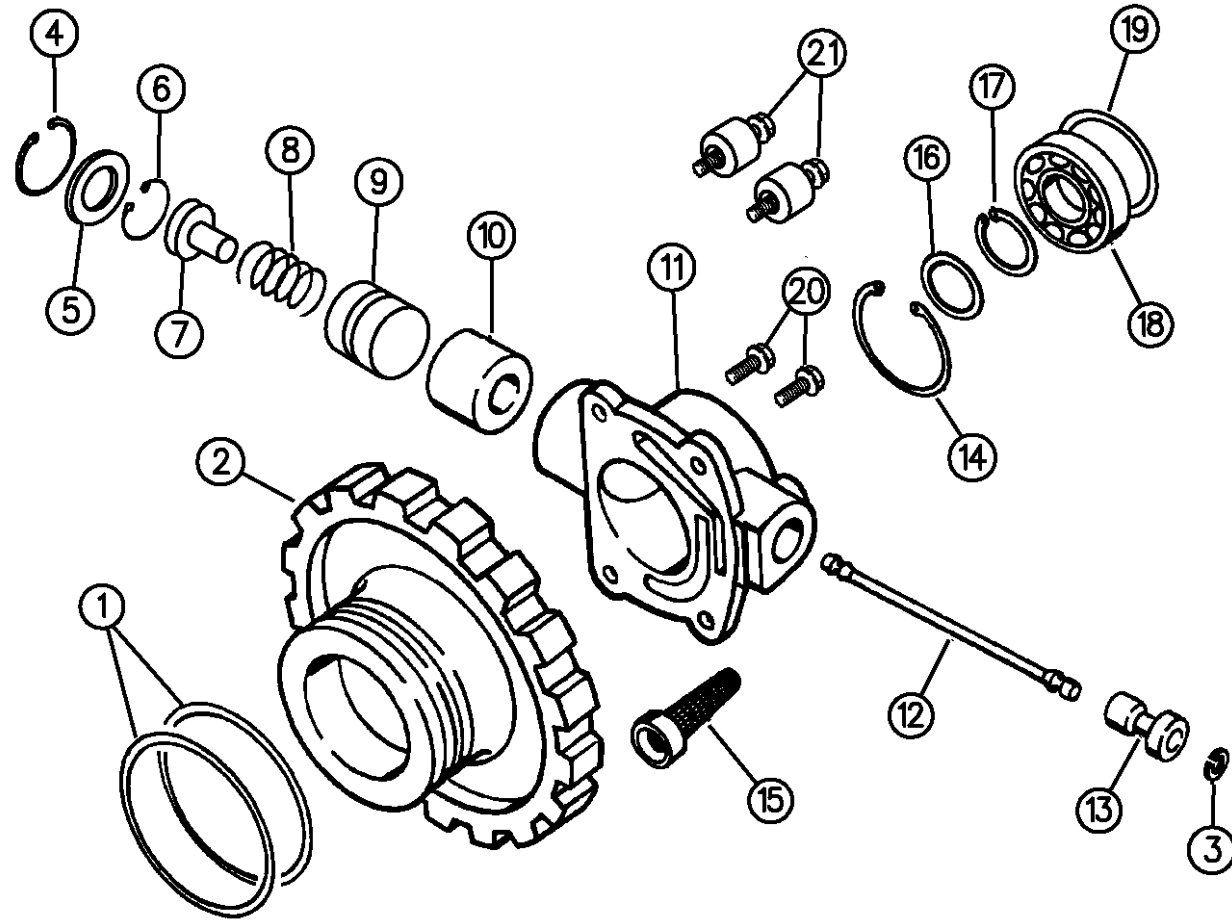

ITEM	PART NUMBER	QTY	BODY	MODEL	DESCRIPTION
12	01556082	1			SHAFT, Governor Valve
13	04617064	1			VALVE, Governor
14	06022817	1			SNAP RING, Governor Body
15	03743519	1			FILTER, Governor
16		1			SPACER, (Not Required)
17	06025570	1			SNAP RING, Output Shaft Brg., 1.26" I.D.
18	02466224	1			BEARING, Output Shaft, 2.83" O.D., 1.37" I.D.
19	02400320	1			SNAP RING, Output Shaft, Outer Bearing
20	06031613	2			SCREW, Gov. Body Mtg., 1/4-20 x 3/4"
21	06034788	2			SCREW, Gov. Body Mtg., 1/4-20 x 1.33" (Holds Counter Weights)

RAM VAN/WAGON DAKOTA RAM PICKUP, RAM CAB AND CHASSIS (943)

SERIES	LINE	BODY	ENGINE	TRANSMISSION
NA = Not Available	N1 = MID SIZE PICK-UP (4x2)	51 = Wagon - 127" W.B.	NA = Not Available	NA = Not Available
	B1 = VANS AND WAGONS (4x2)	13 = Van - 127X" W.B.		
	B2 = VANS AND WAGONS (4x2)	12 = Van - 127" W.B.		
	B3 = VANS AND WAGONS (4x2)	11 = Van - 109" W.B.		
	R1 = (T300) CONVENTIONAL TRUCK (4x2)	51 = Wagon - 109" W.B.		
	R2 = (T300) CONVENTIONAL TRUCK (4x2)	52 = Wagon - 127X" W.B.		
	R3 = (T300) CONVENTIONAL TRUCK (4x2)	61 = BR - 118.7" W.B.		
	R4 = (T300) CONVENTIONAL TRUCK (4x2)	62 = BR - 134.7" W.B.		
	R5 = (T300) CONVENTIONAL TRUCK (4x2)	63 = BR - 138.7" W.B. (Cab & Chassis)		
	R6 = (T300) CONVENTIONAL TRUCK (4x2)	64 = BR - 162.7" W.B. (Cab & Chassis)		
	R7 = (T300) CONVENTIONAL TRUCK (4x2)	31 = BR - 138.7" W.B. (Club Cab)		
	R8 = (T300) CONVENTIONAL TRUCK (4x4)			
	R9 = (T300) CONVENTIONAL TRUCK (4x4)			
	R10 = (T300) CONVENTIONAL TRUCK (4x4)			

94349 610

AR = use ase required - = Non illustrated part

VALVE BODY AUTOMATIC TRANSMISSION, 3 SPEED, 36RH B BODY

Figure 21B-710

21B-710

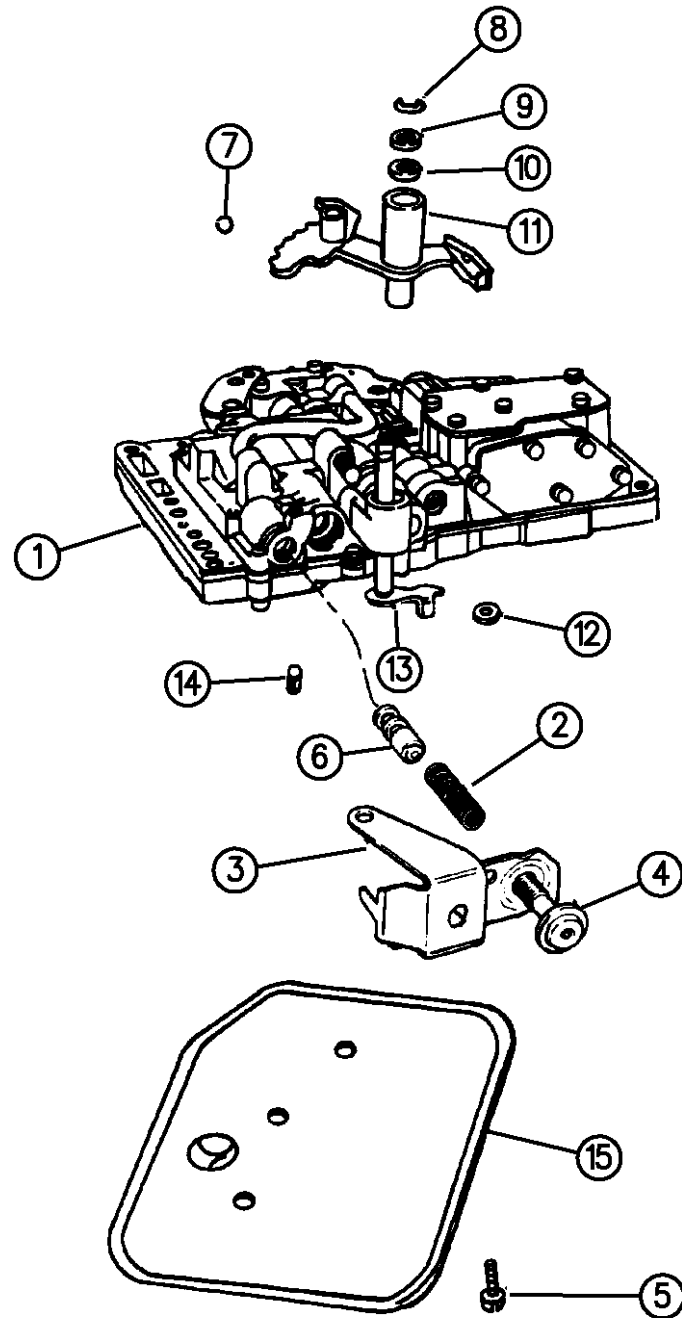

ITEM	PART NUMBER	QTY	BODY	MODEL	DESCRIPTION
	04713104	1			GASKET and SEAL PACKAGE, Valve Body And ServoRecondition, 36RH Consists Of: 1 - 3878313 SCREEN, Regulator Valve 1 - 4505098 SEAL, Manual Valve Shaft 1 - 6028864 SEAL, K/Dn. Inner Piston 1 - 6030910 SEAL, Rev. Band Lvr. Shaft 1 - 4058741 SEAL, Rev. Servo Piston 1 - 2466548 SEAL, Throttle Lever Shaft 1 - 2464324 GASKET, Trans. Oil Pan 1 - 4412444 SEAL RING, K/Dn. Servo Piston, Small 2 - 1942123 SEAL RING, K/Dn. Servo Piston and Guide 1 - 1401221 SEAL RING, Accum. Piston, Small 1 - 3743013 SEAL RING, Accum. Piston, Large 1 - 3515996 FILTER, Trans. Oil
1	52117914	1			VALVE BODY ASSEMBLY, w/o Lock-Up Valve
2	04130492	1			SPRING, Switch Valve
3		1			BRACKET, Throttle Pressure Adj. Screw (Servied in Assy.)
4	06030609	1			SCREW, Throttle Pressure Adjusting
5	06033826	3			SCREW, Oil Filter, 10-24 x 2-1/2" Lg.
6	04505036	1			VALVE, Trans. Lock-Up Switch
7	00147488	1			BALL, Manual Lever Detent
8	06025857	1			E-RING, Throttle Valve Lever Shaft

RAM VAN/WAGON DAKOTA RAM PICKUP, RAM CAB AND CHASSIS (943)

SERIES	LINE	BODY	ENGINE	TRANSMISSION
NA = Not Available	N1 = MID SIZE PICK-UP (4x2)	51 = Wagon - 127" W.B.	NA = Not Available	NA = Not Available
	B1 = VANS AND WAGONS (4x2)	13 = Van - 127X" W.B.		
	B2 = VANS AND WAGONS (4x2)	12 = Van - 127" W.B.		
	B3 = VANS AND WAGONS (4x2)	11 = Van - 109" W.B.		
	R1 = (T300) CONVENTIONAL TRUCK (4x2)	51 = Wagon - 109" W.B.		
	R2 = (T300) CONVENTIONAL TRUCK (4x2)	52 = Wagon - 127X" W.B.		
	R3 = (T300) CONVENTIONAL TRUCK (4x2)	61 = BR - 118.7" W.B.		
	N5 = MID SIZE PICK-UP (4X4)	62 = BR - 134.7" W.B.		
	R6 = (T300) CONVENTIONAL TRUCK (4x4)	63 = BR - 138.7" W.B. (Cab & Chassis)		
	R7 = (T300) CONVENTIONAL TRUCK (4x4)	64 = BR - 162.7" W.B. (Cab & Chassis)		
	R8 = (T300) CONVENTIONAL TRUCK (4x4)	31 = BR - 138.7" W.B. (Club Cab)		

94349 710

AR = use ase required - = Non illustrated part

VALVE BODY AUTOMATIC TRANSMISSION, 3 SPEED, 36RH B BODY
Figure 21B-710

21B-710

ITEM	PART NUMBER	QTY	BODY	MODEL	DESCRIPTION
------	-------------	-----	------	-------	-------------

9	02538062	1			WASHER, Throttle Valve Lever Shaft
10	02466548	1			SEAL, Throttle Lever Shaft, Rubber, 5/8" O.D.
11	04617439	1			LEVER, w/Insulator, Manual Valve
12	04505098	1			SEAL, Manual Valve Shaft, 1-1/4" O.D.
13	03681227	1			LEVER, Throttle Valve
14	03878313	1			SCREEN, Regulator Valve
15	03515996	1			FILTER, Strainer, Trans. Oil
	04202672	1			SPRING, Lock-Up Valve (Not Shown)

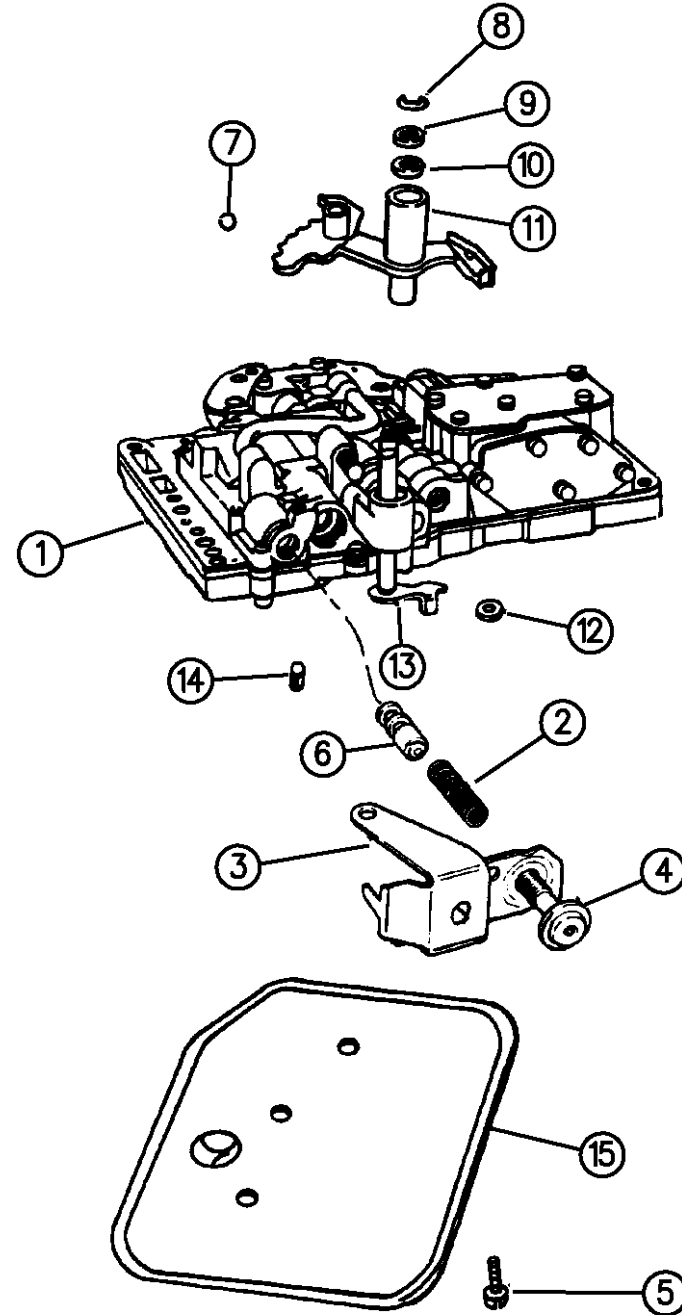

94349 710

RAM VAN/WAGON DAKOTA RAM PICKUP, RAM CAB AND CHASSIS (943)

SERIES	LINE	BODY	ENGINE	TRANSMISSION
NA = Not Available	N1 = MID SIZE PICK-UP (4x2)	51 = Wagon - 127" W.B.	NA = Not Available	NA = Not Available
	B1 = VANS AND WAGONS (4x2)	13 = Van - 127X" W.B.		
	B2 = VANS AND WAGONS (4x2)	12 = Van - 127" W.B.		
	B3 = VANS AND WAGONS (4x2)	11 = Van - 109" W.B.		
	R1 = (T300) CONVENTIONAL TRUCK (4x2)	51 = Wagon - 109" W.B.		
	R2 = (T300) CONVENTIONAL TRUCK (4x2)	52 = Wagon - 127X" W.B.		
	R3 = (T300) CONVENTIONAL TRUCK (4x2)	61 = BR - 118.7" W.B.		
	N5 = MID SIZE PICK-UP (4X4)	62 = BR - 134.7" W.B.		
	R6 = (T300) CONVENTIONAL TRUCK (4x4)	63 = BR - 138.7" W.B. (Cab & Chassis)		
	R7 = (T300) CONVENTIONAL TRUCK (4x4)	64 = BR - 162.7" W.B. (Cab & Chassis)		
	R8 = (T300) CONVENTIONAL TRUCK (4x4)	31 = BR - 138.7" W.B. (Club Cab)		

AR = use ase required - = Non illustrated part

SERVOS, ACCUMULATOR PISTON AND SPRING AUTOMATIC TRANSMISSION, 3 SPEED, 36RH B BODY

Figure 21B-720

21B-720A

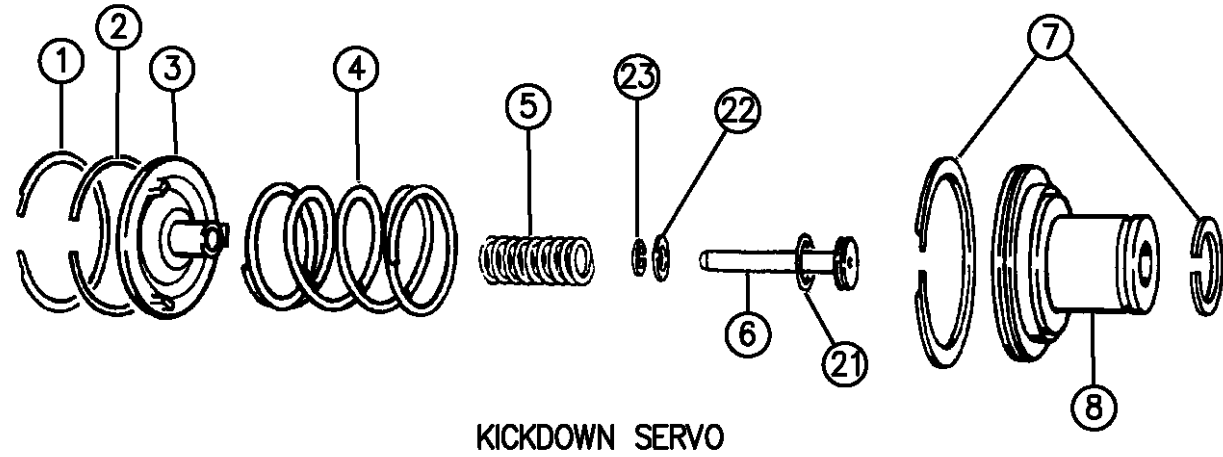

ITEM	PART NUMBER	QTY	BODY	MODEL	DESCRIPTION
1	01942130	1			SNAP RING, Kickdown Servo Guide
2	01942123	1			SEAL RING, K/Down Servo Guide
3	03410441				GUIDE, Kickdown Servo,
4	04617528	1			SPRING, K/Down Servo Piston, Outer, 5 Coils, 1-19/64" Lgh., w/5.9L Eng., w/PTO
	04617573	1			w/5.9L Eng., w/o PTO
5	03410444	1			SPRING, Kickdown Servo Piston, Inner, 6 Coils
6	03410445	1			PISTON, Kickdown Servo, Inner
7	04412444	1			SEAL RING, K/Down Servo Piston, Small
	01942123	1			Large
8	03410440	1			PISTON, Kickdown Servo
9	01942130	1			SNAP RING, Reverse Servo Piston Spring Retainer
10	01942150	1			RETAINER, Reverse Servo Piston Spring
11	02801241	1			SPRING, Reverse Servo Piston
12	03743353	1			PLUG, Reverse Servo Piston, 1-53/64" Lgh.
13	03743580	1			SPRING, Reverse Servo Cushion
14	04058741	1			SEAL, Reverse Servo Piston, Rubber
15	02801281	1			PISTON, Reverse Servo
16	06027153	1			RING, Reverse Servo Piston Plug, 7/16" I.D.
17	03515079	1			SPRING, Accumulator, Lower
18	03743013	1			SEAL RING, Accumulator Piston, Large
19	03743650	1			PISTON, Accumulator
20	03743010	1			SEAL RING, Accumulator Piston, Small

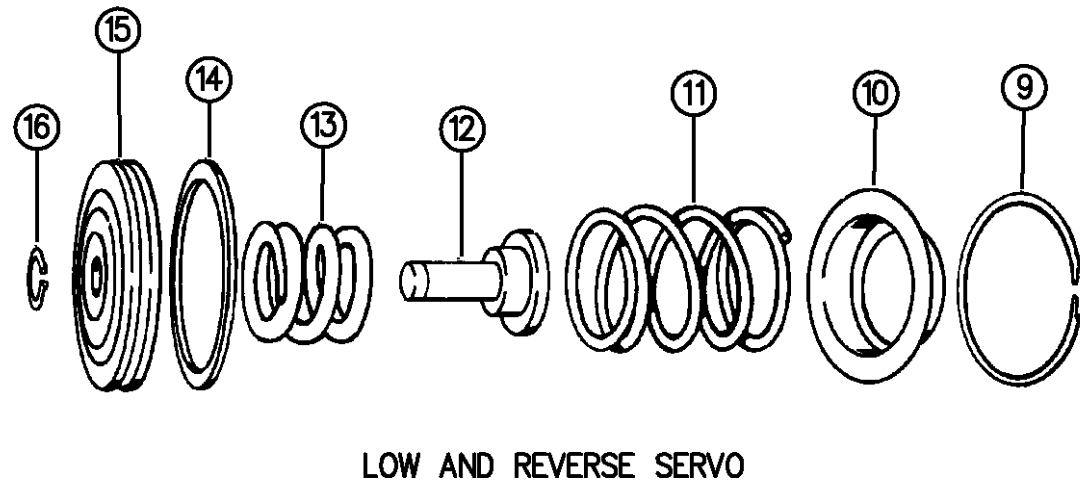

RAM VAN/WAGON DAKOTA RAM PICKUP, RAM CAB AND CHASSIS (943)

SERIES	LINE	BODY	ENGINE	TRANSMISSION
NA = Not Available	N1 = MID SIZE PICK-UP (4x2)	51 = Wagon - 127" W.B.	NA = Not Available	NA = Not Available
	B1 = VANS AND WAGONS (4x2)	13 = Van - 127X" W.B.		
	B2 = VANS AND WAGONS (4x2)	12 = Van - 127" W.B.		
	B3 = VANS AND WAGONS (4x2)	11 = Van - 109" W.B.		
	R1 = (T300) CONVENTIONAL TRUCK (4x2)	51 = Wagon - 109" W.B.		
	R2 = (T300) CONVENTIONAL TRUCK (4x2)	52 = Wagon - 127X" W.B.		
	R3 = (T300) CONVENTIONAL TRUCK (4x2)	61 = BR - 118.7" W.B.		
	N5 = MID SIZE PICK-UP (4X4)	62 = BR - 134.7" W.B.		
	R6 = (T300) CONVENTIONAL TRUCK (4x4)	63 = BR - 138.7" W.B. (Cab & Chassis)		
	R7 = (T300) CONVENTIONAL TRUCK (4x4)	64 = BR - 162.7" W.B. (Cab & Chassis)		
	R8 = (T300) CONVENTIONAL TRUCK (4x4)	31 = BR - 138.7" W.B. (Club Cab)		

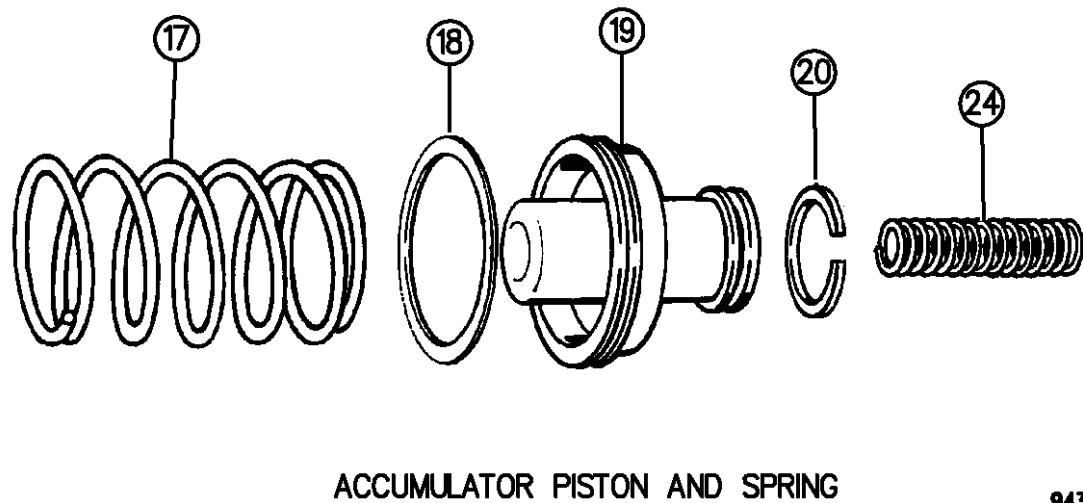

94349 720

AR = use ase required - = Non illustrated part

SERVOS, ACCUMULATOR PISTON AND SPRING AUTOMATIC TRANSMISSION, 3 SPEED, 36RH B BODY
Figure 21B-720

21B-720A

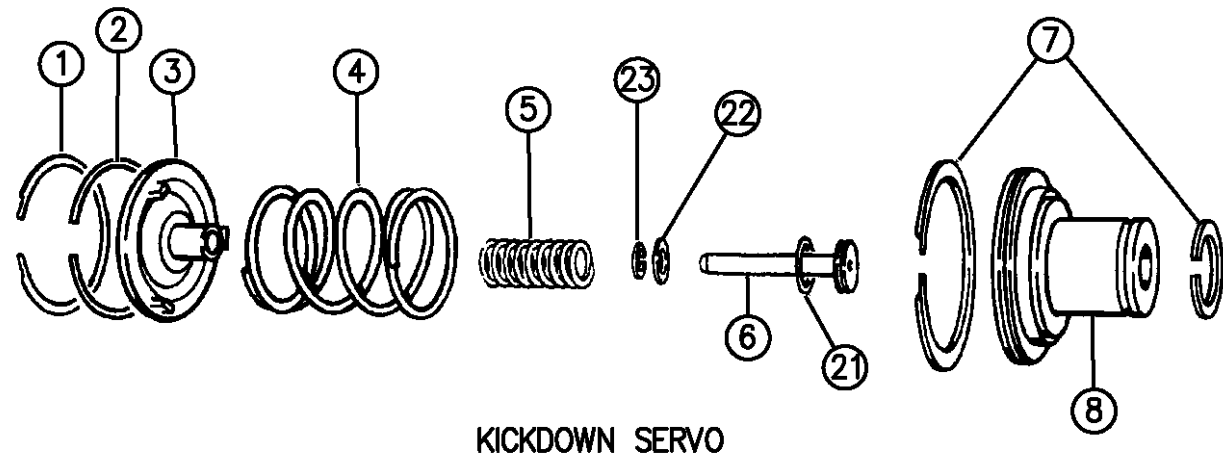

ITEM	PART NUMBER	QTY	BODY	MODEL	DESCRIPTION
21	06028864	1			SEAL, Inner, 15/16 x 1-1/8" x 3/32"
22	03410437	1			RETAINER, Kickdown Piston, Inner
23	06024336	1			SNAP RING, Inner, 1-1/8" I.D.
24	03515114	1			SPRING, Upper

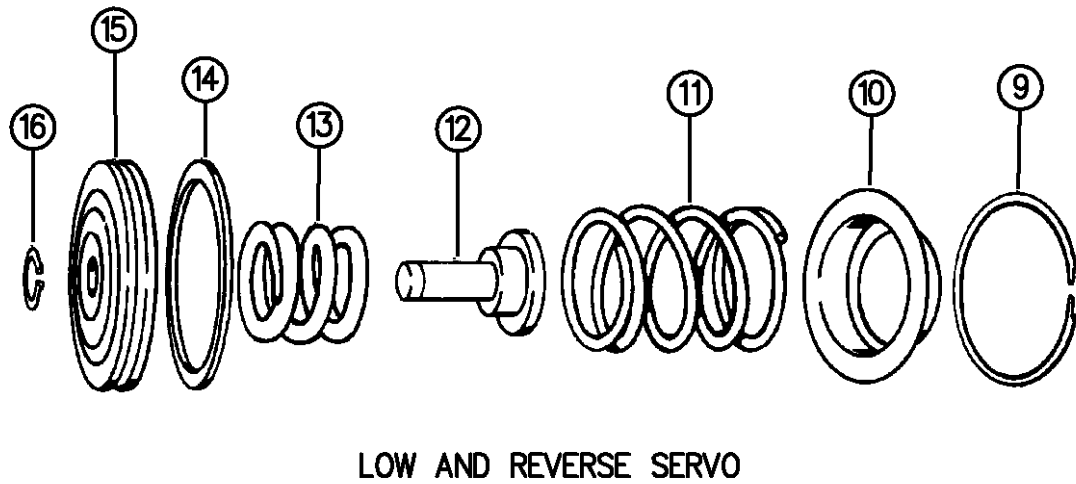

RAM VAN/WAGON DAKOTA RAM PICKUP, RAM CAB AND CHASSIS (943)

SERIES	LINE	BODY	ENGINE	TRANSMISSION
NA = Not Available	N1 = MID SIZE PICK-UP (4x2)	51 = Wagon - 127" W.B.	NA = Not Available	NA = Not Available
	B1 = VANS AND WAGONS (4x2)	13 = Van - 127X" W.B.		
	B2 = VANS AND WAGONS (4x2)	12 = Van - 127" W.B.		
	B3 = VANS AND WAGONS (4x2)	11 = Van - 109" W.B.		
	R1 = (T300) CONVENTIONAL TRUCK (4x2)	51 = Wagon - 109" W.B.		
	R2 = (T300) CONVENTIONAL TRUCK (4x2)	52 = Wagon - 127X" W.B.		
	R3 = (T300) CONVENTIONAL TRUCK (4x2)	61 = BR - 118.7" W.B.		
	N5 = MID SIZE PICK-UP (4X4)	62 = BR - 134.7" W.B.		
	R6 = (T300) CONVENTIONAL TRUCK (4x4)	63 = BR - 138.7" W.B. (Cab & Chassis)		
	R7 = (T300) CONVENTIONAL TRUCK (4x4)	64 = BR - 162.7" W.B. (Cab & Chassis)		
	R8 = (T300) CONVENTIONAL TRUCK (4x4)	31 = BR - 138.7" W.B. (Club Cab)		

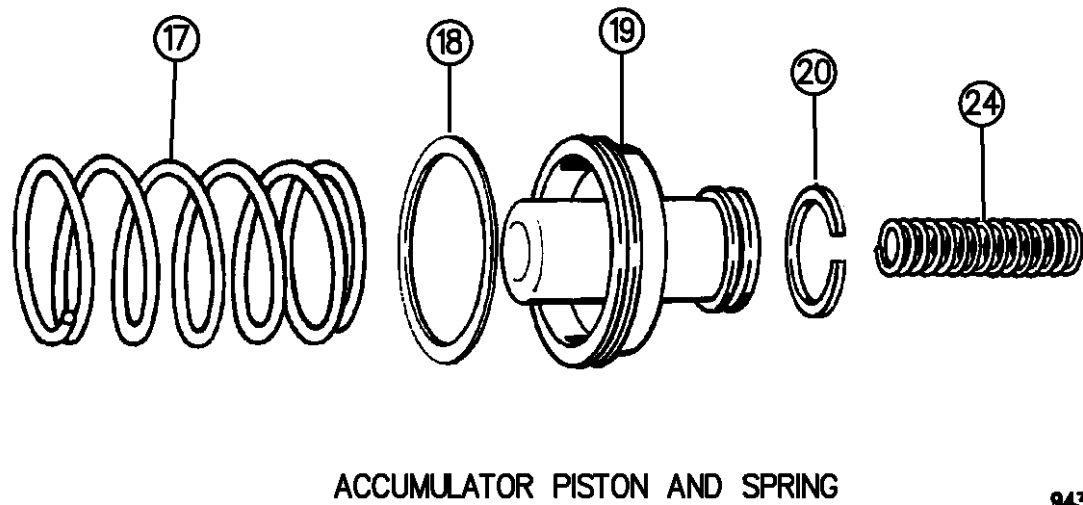

94349 720

AR = use ase required - = Non illustrated part

PARKING SPRAG AUTOMATIC TRANSMISSION, 3 SPEED, 36RH B BODY
Figure 21B-730

21B-730

ITEM	PART NUMBER	QTY	BODY	MODEL	DESCRIPTION
1	02466909	1			SPRING, Trans. Parking Sprag
2	04471415	1			SPRAG, Trans. Parking, 5/8" Thk.
3	02538042	1			PLUG, Parking Sprag Reaction
4	02538034	1			SNAP RING, Reaction Plug
5	02466892	1			SHAFT, Trans. Parking Sprag
6	02466894	1			ROD ASSEMBLY, Parking Sprag, 8-3/16" Lg.
7	01626749	1			E-RING, Rod
8		1			SPRING, (Serviced in Parking Sprag Rod Assy.)

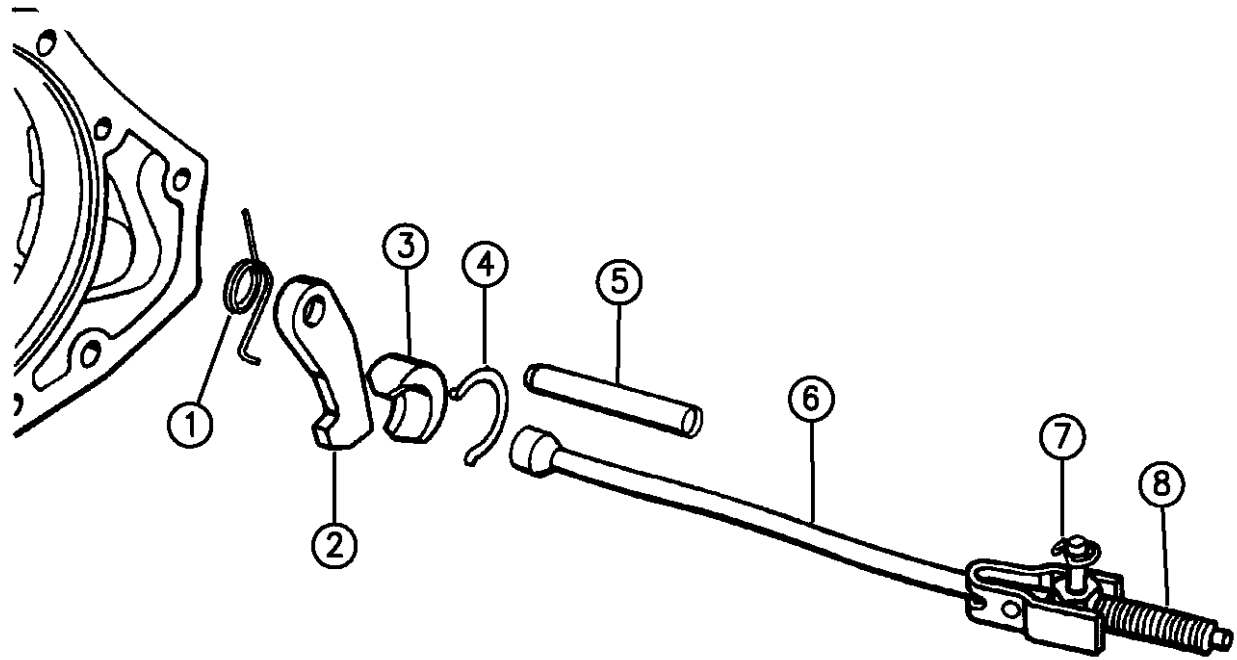

RAM VAN/WAGON DAKOTA RAM PICKUP, RAM CAB AND CHASSIS (943)

SERIES	LINE	BODY	ENGINE	TRANSMISSION
NA = Not Available	N1 = MID SIZE PICK-UP (4x2)	51 = Wagon - 127" W.B.	NA = Not Available	NA = Not Available
	B1 = VANS AND WAGONS (4x2)	13 = Van - 127X" W.B.		
	B2 = VANS AND WAGONS (4x2)	12 = Van - 127" W.B.		
	B3 = VANS AND WAGONS (4x2)	11 = Van - 109" W.B.		
	R1 = (T300) CONVENTIONAL TRUCK (4x2)	51 = Wagon - 109" W.B.		
	R2 = (T300) CONVENTIONAL TRUCK (4x2)	52 = Wagon - 127X" W.B.		
	R3 = (T300) CONVENTIONAL TRUCK (4x2)	61 = BR - 118.7" W.B.		
	R4 = (T300) CONVENTIONAL TRUCK (4x2)	62 = BR - 134.7" W.B.		
	R5 = (T300) CONVENTIONAL TRUCK (4x2)	63 = BR - 138.7" W.B. (Cab & Chassis)		
	R6 = (T300) CONVENTIONAL TRUCK (4x2)	64 = BR - 162.7" W.B. (Cab & Chassis)		
	R7 = (T300) CONVENTIONAL TRUCK (4x2)	31 = BR - 138.7" W.B. (Club Cab)		
	R8 = (T300) CONVENTIONAL TRUCK (4x4)			

94349 730

AR = use ase required - = Non illustrated part

Figure 21B-1210

21B-1210

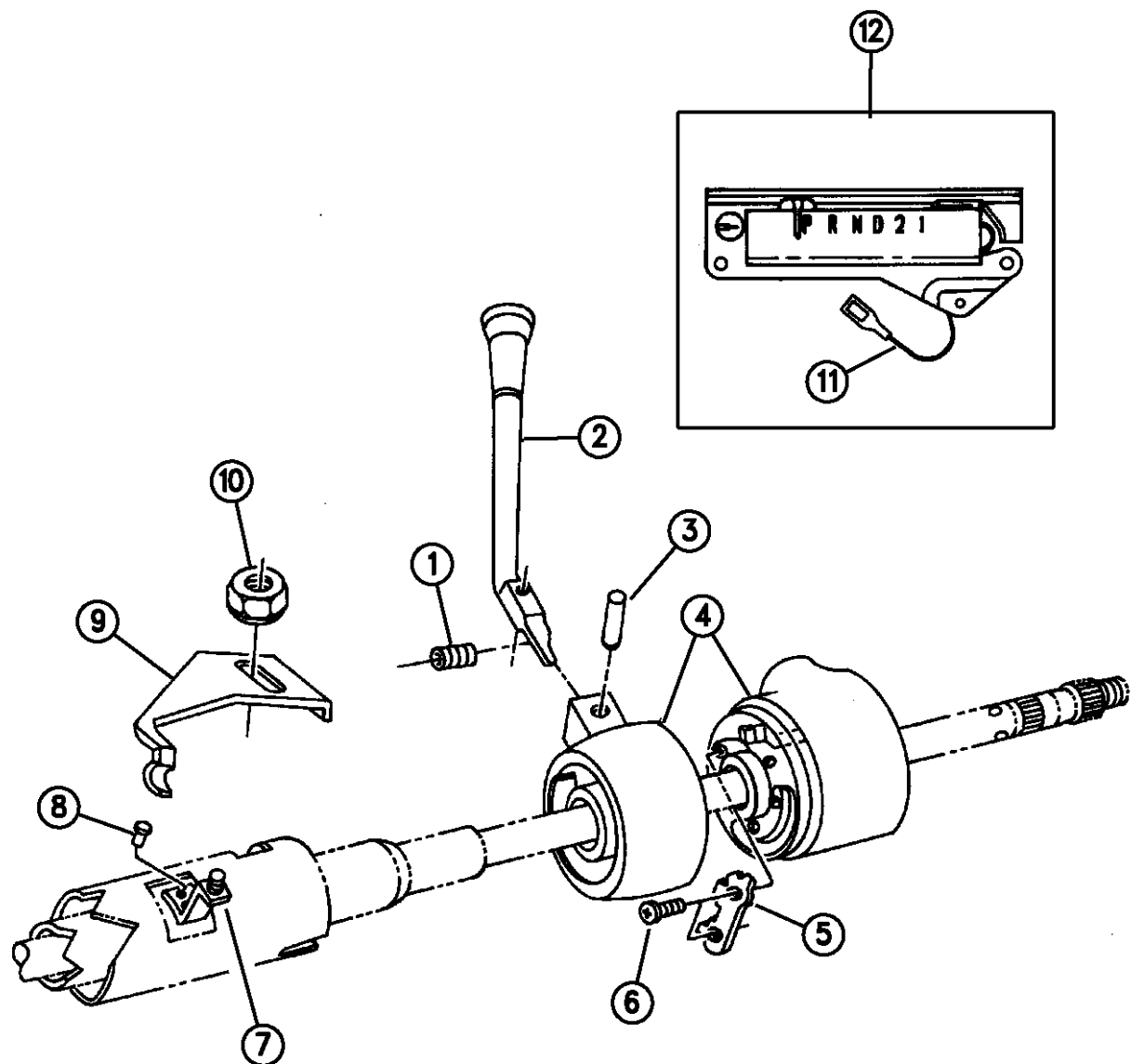

ITEM	PART NUMBER	QTY	BODY	MODEL	DESCRIPTION
1	02996786	1			SPRING, G/Shift Lever
2	04470101	1			LEVER, w/Black Knob, With and w/o Tilt Steering Wheel
3	09412281	1			PIN, Lever, Spring 1/4" x 1"
	00125735	1			SET SCREW, Lever 1/4"-24 x 3/8"
4					HOUSING, (Refer to Group 19)
5	04326235	1			GATE, Lever
6		2			SCREW, Gate 12-24 x 7/8"
7	03467176	1			BRACKET, Indicator Adjusting
8	06027976	2			RIVET, Bracket
9	04034476	1			BRACKET, Indicator Adjusting
10	00152442	1			NUT, Brkt. Adjusting
11	56004030	1			CABLE, Shift Indicator, Actuator
12	56007253	1			SHIFT INDICATOR ASSEMBLY, Gearshift

RAM VAN/WAGON DAKOTA RAM PICKUP, RAM CAB AND CHASSIS (943)

SERIES	LINE	BODY	ENGINE	TRANSMISSION
NA = Not Available	N1 = MID SIZE PICK-UP (4x2)	51 = Wagon - 127" W.B.	NA = Not Available	NA = Not Available
	B1 = VANS AND WAGONS (4x2)	13 = Van - 127X" W.B.		
	B2 = VANS AND WAGONS (4x2)	12 = Van - 127" W.B.		
	B3 = VANS AND WAGONS (4x2)	11 = Van - 109" W.B.		
	R1 = (T300) CONVENTIONAL TRUCK (4x2)	51 = Wagon - 109" W.B.		
	R2 = (T300) CONVENTIONAL TRUCK (4x2)	52 = Wagon - 127X" W.B.		
	R3 = (T300) CONVENTIONAL TRUCK (4x2)	61 = BR - 118.7" W.B.		
	R4 = (T300) CONVENTIONAL TRUCK (4x2)	62 = BR - 134.7" W.B.		
	R5 = (T300) CONVENTIONAL TRUCK (4x2)	63 = BR - 138.7" W.B. (Cab & Chassis)		
	R6 = (T300) CONVENTIONAL TRUCK (4x2)	64 = BR - 162.7" W.B. (Cab & Chassis)		
	R7 = (T300) CONVENTIONAL TRUCK (4x2)	31 = BR - 138.7" W.B. (Club Cab)		
	R8 = (T300) CONVENTIONAL TRUCK (4x4)			

94349 1210

AR = use ase required - = Non illustrated part

CONTROLS, GEARSHIFT, LOWER AUTOMATIC TRANSMISSION, 3 SPEED, 36RH
Figure 21B-1220

21B-1220A

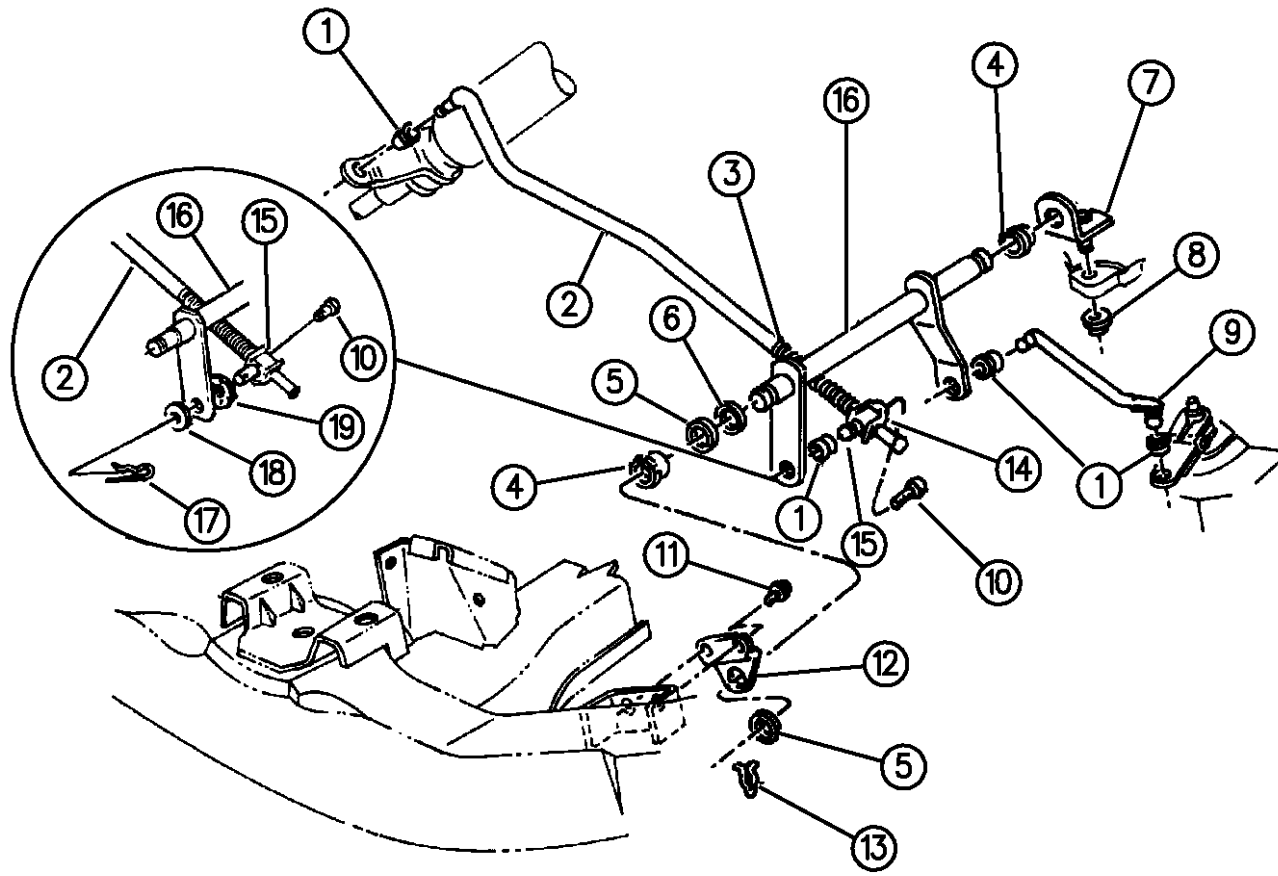

ITEM	PART NUMBER	QTY	BODY	MODEL	DESCRIPTION
1	03575333	3			GROMMET, Control Rod, Frt. and Rear
2	52078500	1			ROD ASSEMBLY, G/Shift Control, Front
3	03575354	1			SPRING, Control Rod Adjusting
4	03467800	2			BUSHING, Torque Shaft
5	09417098	2			WASHER, Torque Shaft Retaining, Plain
6	00905206	1			WASHER, Torque Shaft Retaining, Spring
7	02534513	1			BRACKET, Torque Shaft Mtg. Trans. End
8	06028114	1			NUT, Bracket Mtg. Lock 7/16-14
9	04115682	1			ROD, G/Shift Control, Rear
10	00181082	1			SCREW, 5/16-18 x 1/2"
11	00181112	2			SCREW, Brkt. Mtg. 3/8-16 x 1"
12	04115683	1			BRACKET, Torque Shaft, Frame End
13	06032475	1			RETAINER, Torque Shaft, Spring
14	04443412	1			CLAMP PACKAGE, w/Screw, Control Rod Swivel
15	52078034	1			SWIVEL, Control Rod Clamp
16	52078031	1			TORQUE SHAFT
17	J4004295	1			PIN, Rod or Swivel To T/Shaft Lever
18	J0120393	1			WASHER, Flat
19	00391888	1			WASHER, Spring
20	52079292	1			CABLE
21	52078680	1			BRACKET
22	52078718	1			BRACKET, Spring Mount

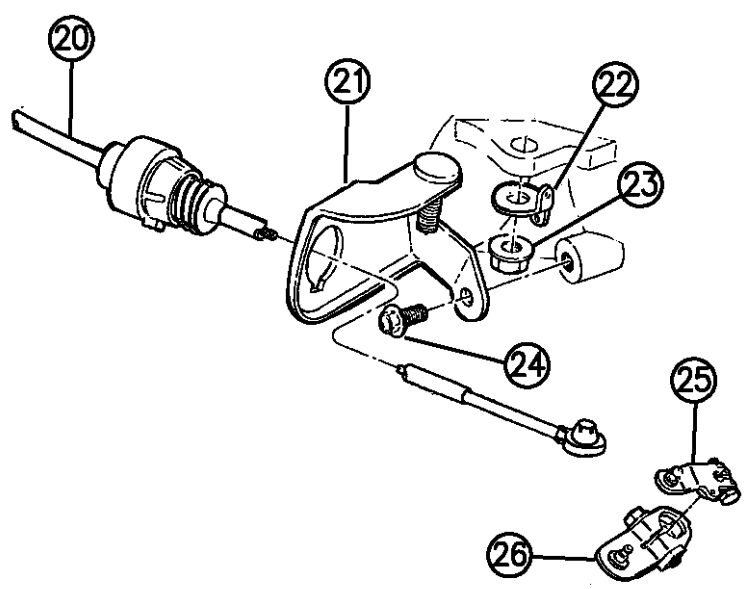

94349 1220

RAM VAN/WAGON DAKOTA RAM PICKUP, RAM CAB AND CHASSIS (943)

SERIES	LINE	BODY	ENGINE	TRANSMISSION
NA = Not Available	N1 = MID SIZE PICK-UP (4x2)	51 = Wagon - 127" W.B.	NA = Not Available	NA = Not Available
	B1 = VANS AND WAGONS (4x2)	13 = Van - 127X" W.B.		
	B2 = VANS AND WAGONS (4x2)	12 = Van - 127" W.B.		
	B3 = VANS AND WAGONS (4x2)	11 = Van - 109" W.B.		
	R1 = (T300) CONVENTIONAL TRUCK (4x2)	51 = Wagon - 109" W.B.		
	R2 = (T300) CONVENTIONAL TRUCK (4x2)	52 = Wagon - 127X" W.B.		
	R3 = (T300) CONVENTIONAL TRUCK (4x2)	61 = BR - 118.7" W.B.		
	N5 = MID SIZE PICK-UP (4X4)	62 = BR - 134.7" W.B.		
	R6 = (T300) CONVENTIONAL TRUCK (4x4)	63 = BR - 138.7" W.B. (Cab & Chassis)		
	R7 = (T300) CONVENTIONAL TRUCK (4x4)	64 = BR - 162.7" W.B. (Cab & Chassis)		
	R8 = (T300) CONVENTIONAL TRUCK (4x4)	31 = BR - 138.7" W.B. (Club Cab)		

AR = use ase required - = Non illustrated part

CONTROLS, GEARSHIFT, LOWER AUTOMATIC TRANSMISSION, 3 SPEED, 36RH
Figure 21B-1220

21B-1220A

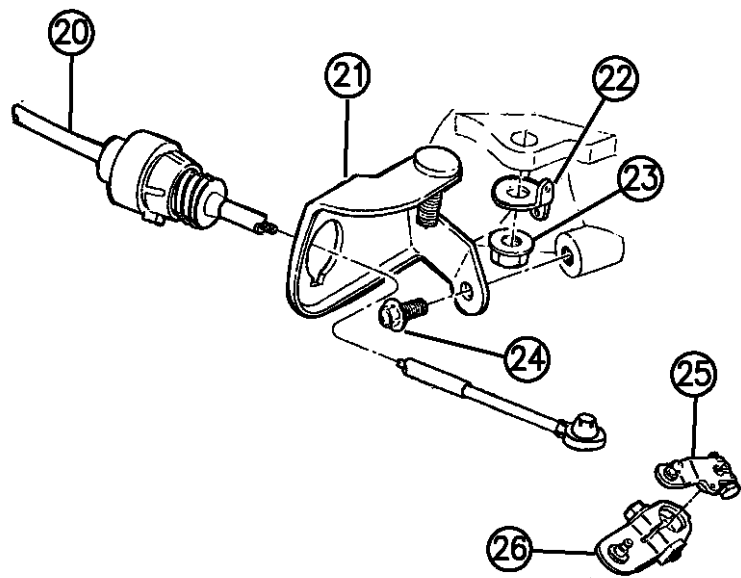
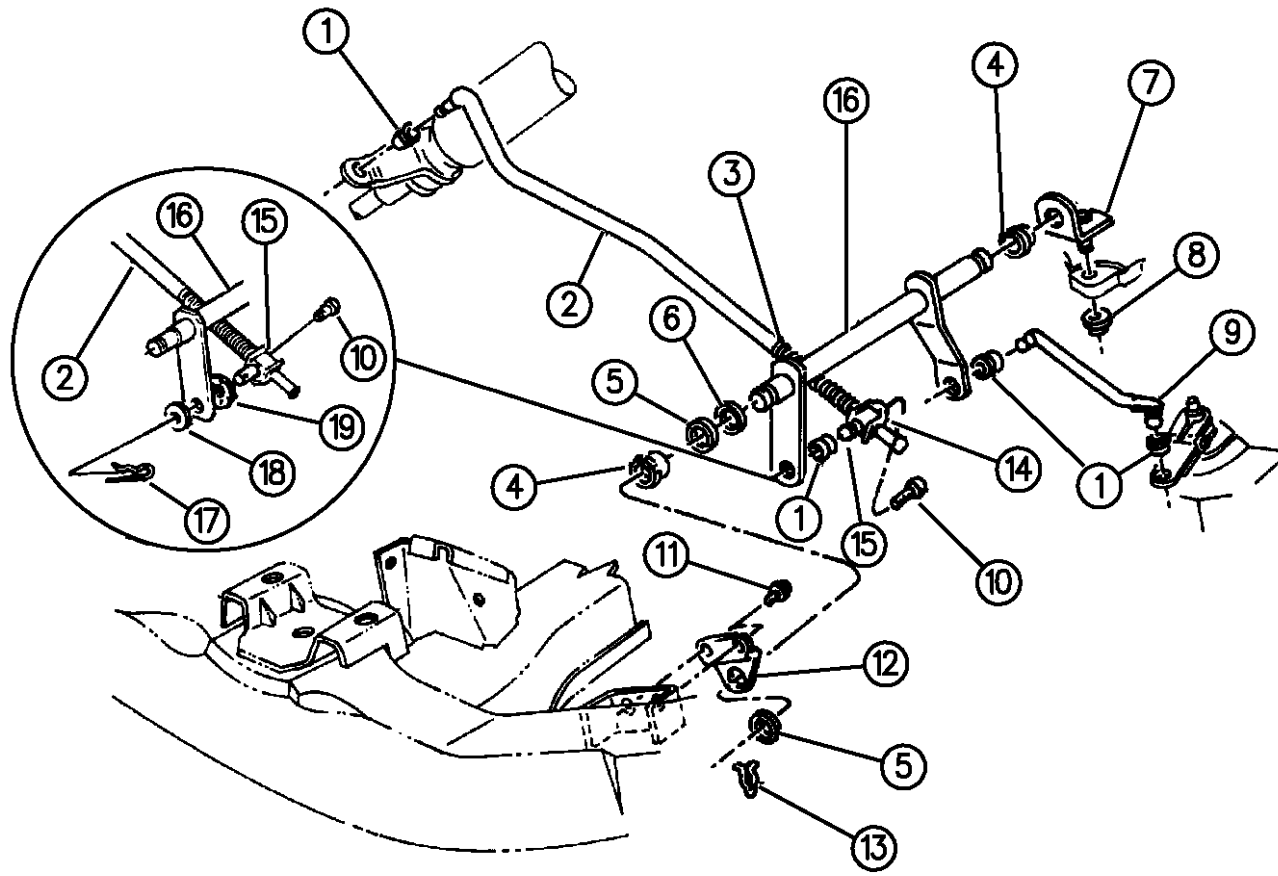

ITEM	PART NUMBER	QTY	BODY	MODEL	DESCRIPTION
23	00152476	1			NUT, (.437-14)
24	00154261	1			SCREW, (.312-18x750)
25	52078668	1			LEVER, T.V. Control
26	52078677	1			LEVER, Manual Control

RAM VAN/WAGON DAKOTA RAM PICKUP, RAM CAB AND CHASSIS (943)

SERIES	LINE	BODY	ENGINE	TRANSMISSION
NA = Not Available	N1 = MID SIZE PICK-UP (4x2)	51 = Wagon - 127" W.B.	NA = Not Available	NA = Not Available
	B1 = VANS AND WAGONS (4x2)	13 = Van - 127X" W.B.		
	B2 = VANS AND WAGONS (4x2)	12 = Van - 127" W.B.		
	B3 = VANS AND WAGONS (4x2)	11 = Van - 109" W.B.		
	R1 = (T300) CONVENTIONAL TRUCK (4x2)	51 = Wagon - 109" W.B.		
	R2 = (T300) CONVENTIONAL TRUCK (4x2)	52 = Wagon - 127X" W.B.		
	R3 = (T300) CONVENTIONAL TRUCK (4x2)	61 = BR - 118.7" W.B.		
	N5 = MID SIZE PICK-UP (4X4)	62 = BR - 134.7" W.B.		
	R6 = (T300) CONVENTIONAL TRUCK (4x4)	63 = BR - 138.7" W.B. (Cab & Chassis)		
	R7 = (T300) CONVENTIONAL TRUCK (4x4)	64 = BR - 162.7" W.B. (Cab & Chassis)		
	R8 = (T300) CONVENTIONAL TRUCK (4x4)	31 = BR - 138.7" W.B. (Club Cab)		

94349 1220

AR = use ase required - = Non illustrated part

GROUP-21C AUTOMATIC TRANSMISSION (42RH)

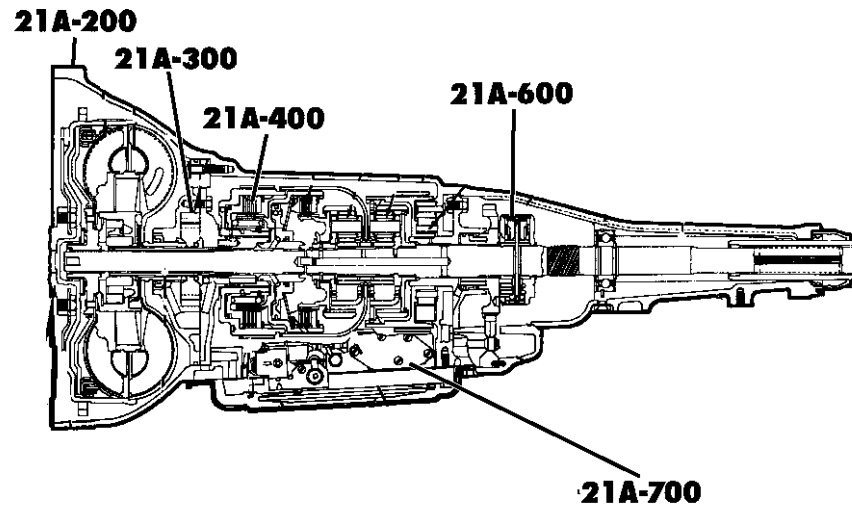

Group - 21C TRANS. AUTO 42RH 4 SPEED

Illustration Title

Group-Fig. No.

TRANSMISSION ASSEMBLY

AUTOMATIC TRANSMISSION ASSEMBLY 4 SPEED, 42RH N,B,R BODY Fig. 21C - 110

CASE AND EXTENSION

CASE AND RELATED PARTS AUTOMATIC TRANSMISSION, 4 SPEED, 42RH N,B,R BODY Fig. 21C - 210
EXTENSION AUTOMATIC TRANSMISSION, 4 SPEED, 42RH N,B,R BODY Fig. 21C - 220

OIL PUMP

PUMP, OIL WITH REACTION SHAFT AUTOMATIC TRANSMISSION, 4 SPEED, 42RH N,B,R BODY Fig. 21C - 310

GEAR TRAIN

CLUTCH, FRONT AND REAR WITH GEAR TRAIN AUTOMATIC TRANSMISSION, 4 SPEED, 42RH N,B,R BODY Fig. 21C - 410
GEAR TRAIN AND INTERMEDIATE SHAFT AUTOMATIC TRANSMISSION, 4 SPEED, 42RH N,B,R BODY Fig. 21C - 420
OUTPUT SHAFT AUTOMATIC TRANSMISSION, 4 SPEED, 42RH N,B,R BODY Fig. 21C - 430

BANDS, REVERSE AND KICKDOWN

BANDS, REVERSE AND KICKDOWN WITH LINKAGE AUTOMATIC TRANSMISSION, 4 SPEED, 42RH N,B,R BODY Fig. 21C - 510

GOVERNOR

GOVERNOR AUTOMATIC TRANSMISSION, 4 SPEED, 42RH N,B,R BODY Fig. 21C - 610

VALVE BODY, SERVO AND PARKING SPRAG





VALVE BODY AUTOMATIC TRANSMISSION, 4 SPEED, 42RH N,B,R BODY Fig. 21C - 710
SERVOS, ACCUMULATOR PISTON AND SPRING AUTOMATIC TRANSMISSION, 4 SPEED, 42RH N,B,R BODY Fig. 21C - 720
PARKING SPRAG AUTOMATIC TRANSMISSION, 4 SPEED, 42RH N,B,R BODY Fig. 21C - 730

OVERDRIVE, GEAR TRAIN

CLUTCH, OVERDRIVE WITH GEAR TRAIN AUTOMATIC TRANSMISSION, 4 SPEED, 42RH N,B,R BODY Fig. 21C - 1010

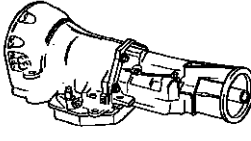
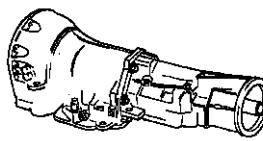
GEARSHIFT CONTROLS

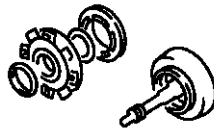
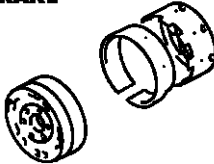
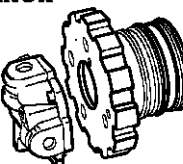
CONTROLS, GEARSHIFT, STEERING COLUMN SHIFT AUTOMATIC TRANSMISSION, 4 SPEED, 42RH B BODY Fig. 21C - 1210
CONTROLS, GEARSHIFT, STEERING COLUMN SHIFT, WITH AND WITHOUT TILT STEERING COLUMN, N,R BODY AUTOMATIC TRANSMISSION, 4 SPEED, 42RH Fig. 21C - 1220
CONTROLS, GEARSHIFT, LOWER AUTOMATIC TRANSMISSION, 4 SPEED, 42RH N BODY Fig. 21C - 1230
CONTROLS, GEARSHIFT, LOWER AUTOMATIC TRANSMISSION, 4 SPEED, 42RH R BODY Fig. 21C - 1250

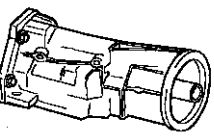
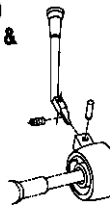
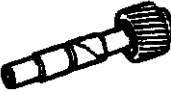
<p>21A-100 TRANSMISSION ASSY.</p> 	<p>21A-200 CASE & EXTENSION</p> 	<p>21A-300 OIL PUMP</p> 	<p>21A-400 GEAR TRAIN</p> 
<p>21A-500 BRAKE</p> 	<p>21A-600 GOVERNOR</p> 	<p>21A-700 VALVE BODY</p> <p>Parking Sprag Accumulator Servo</p> 	<p>21A-1000 OVERDRIVE</p> 
<p>21A-1200 GEAR SHIFT & LINKAGE</p> 	<p>21P-100 SPEEDOMETER PINION</p> 		

AUTOMATIC TRANSMISSION ASSEMBLY 4 SPEED, 42RH N,B,R BODY

Figure 21C-110

21C-110

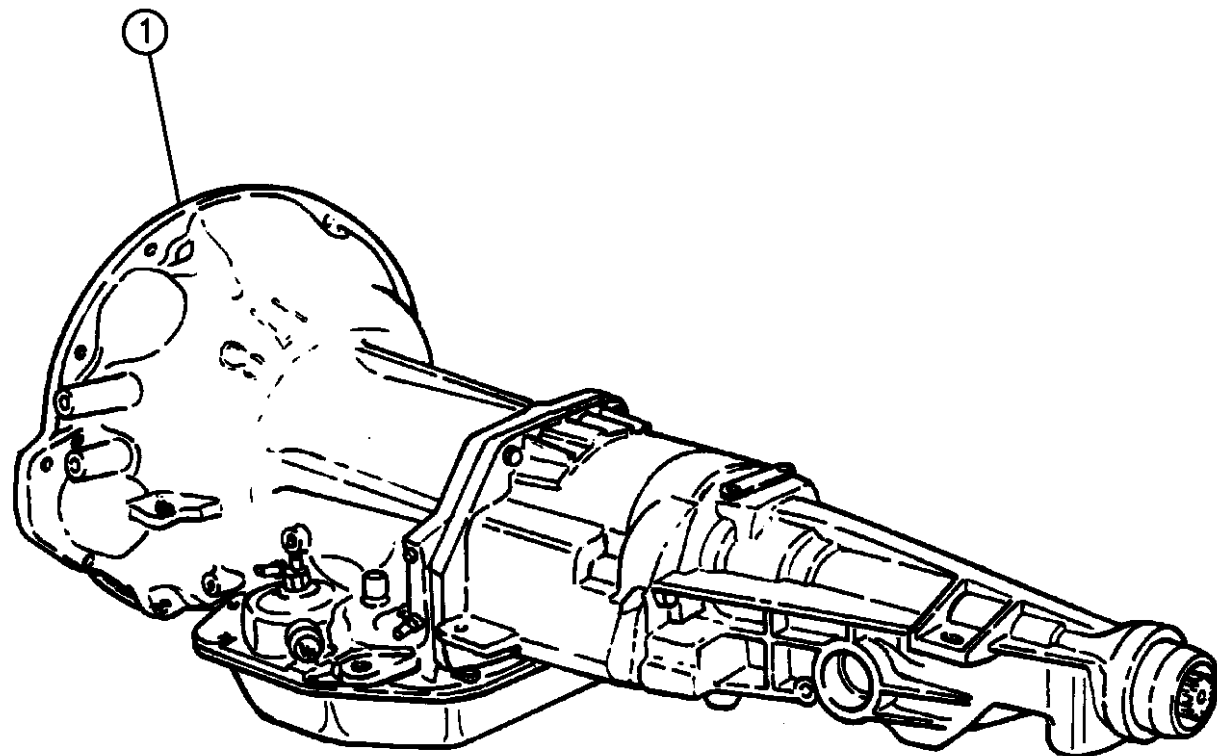

4 SPEED

94350 110

ITEM	PART NUMBER	QTY	BODY	MODEL	DESCRIPTION
------	-------------	-----	------	-------	-------------

NOTE: The Transmission Assembly Part Number is Stamped On The Left Side Of The Transmission Oil Pan Rail

1					TRANSMISSION ASSEMBLY, Complete w/Overdrive Assy., 4-Speed Automatic, 42RH 42RH, w/3.9L Eng., w/Electronic T/Converter Lock-Up
	52118015	1	N	1	
	52118350	1	N	1	
	52119153	1	N	1	
					42RH, w/3.9L Eng., w/Electronic T/Converter Lock-Up
	52118016	1	N	5	
	52118351	1	N	5	
	52118018	1	B	1,2	42RH, w/3.9L Eng., w/o Lock-Up 42RH, w/3.9L Eng., w/Electronic T/Converter Lock-Up
	52118015	1	R	1,2,3	
	52118350	1	R	1,2,3	
	52119153	1	R	1,2,3	
					OVERDRIVE ASSEMBLY, 42RH Rear Unit w/Extension
	04617568	1	N	1	3.9L Eng., w/52118015,52118350 Transmission
	04617568	1	B	1,2	3.9L Eng., Use w/52118018 Trans.Assy.
	04617568	1	R	1,2,3	3.9L Eng., w/52118015 Trans. Assy.
	04617569	1	N	5	3.9L Eng., w/52118016,52118351 Transmission

RAM VAN/WAGON DAKOTA RAM PICKUP, RAM CAB AND CHASSIS (943)

SERIES	LINE	BODY	ENGINE	TRANSMISSION
NA = Not Available	N1 = MID SIZE PICK-UP (4x2)	51 = Wagon - 127" W.B.	NA = Not Available	NA = Not Available
	B1 = VANS AND WAGONS (4x2)	13 = Van - 127X" W.B.		
	B2 = VANS AND WAGONS (4x2)	12 = Van - 127" W.B.		
	B3 = VANS AND WAGONS (4x2)	11 = Van - 109" W.B.		
	R1 = (T300) CONVENTIONAL TRUCK (4x2)	51 = Wagon - 109" W.B.		
	R2 = (T300) CONVENTIONAL TRUCK (4x2)	52 = Wagon - 127X" W.B.		
	R3 = (T300) CONVENTIONAL TRUCK (4x2)	61 = BR - 118.7" W.B.		
	R4 = (T300) CONVENTIONAL TRUCK (4x2)	62 = BR - 134.7" W.B.		
	R5 = (T300) CONVENTIONAL TRUCK (4x2)	63 = BR - 138.7" W.B. (Cab & Chassis)		
	R6 = (T300) CONVENTIONAL TRUCK (4x2)	64 = BR - 162.7" W.B. (Cab & Chassis)		
	R7 = (T300) CONVENTIONAL TRUCK (4x2)	31 = BR - 138.7" W.B. (Club Cab)		
	R8 = (T300) CONVENTIONAL TRUCK (4x2)			

AR = use ase required - = Non illustrated part

CASE AND RELATED PARTS AUTOMATIC TRANSMISSION, 4 SPEED, 42RH N,B,R BODY
Figure 21C-210

21C-210A

ITEM	PART NUMBER	QTY	BODY	MODEL	DESCRIPTION
	04746377				GASKET and SEAL PACKAGE, 42RH, Major Repair
					Consists Of:
					1 - 4412475 SEAL, T/C Impeller Hub
					1 - 2204709 SEAL, Oil Pump Hsg.
					2 - 1401221 SEAL RING, Input Shaft, Front
					2 - 4471874 SEAL, Reaction Shaft Suppt.
					1 - 4028333 SEAL RING, Rr. Cl. Retainer
					1 - 4617840 GASKET, Reaction Shhaft Suppt. to Case
					1 - 2464464 SNAP RING, Rev. Servo Piston Spring Ret.
					1 - 2466548 SEAL, Throttle Lever Shaft
					1 - 3515996 FILTER, Trans. Oil
					1 - 3743010 SEAL RING, Accum. Piston, Small
					1 - 3743033 SEAL RING, K/Down Servo Piston, Small
					1 - 3878313 SCREEN, Regulator Valve
					1 - 4202864 SEAL, Rev. Servo Piston
					1 - 4295875 GASKET, Trans. Oil Pann
					2 - 4295966 SEAL RING, K/Down Servo Piston, Large
					1 - 4431958 SEAL RING, 3&4 Accum. Piston, Large
					1 - 4431959 SEAL RING, 3&4 Accum. Piston, Small
					1 - 4446194 GASKET, Solenoid Assy.
					1 - 6031392 SNAP RING, K/Down Inner Piston
					1 - 6027153 RING, Reverse Servo Plug

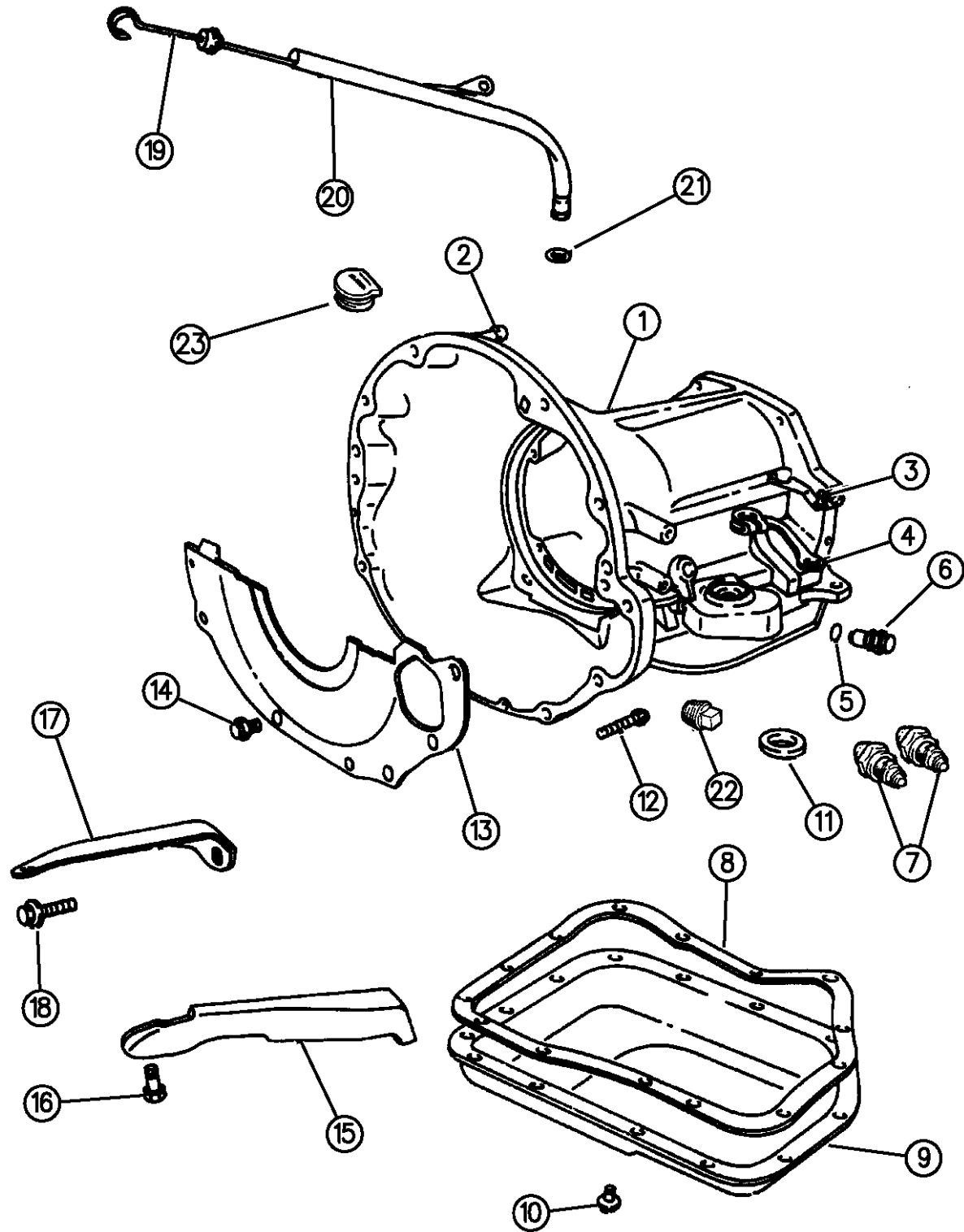

94350 210

RAM VAN/WAGON DAKOTA RAM PICKUP, RAM CAB AND CHASSIS (943)

SERIES	LINE	BODY	ENGINE	TRANSMISSION
NA = Not Available	N1 = MID SIZE PICK-UP (4x2)	51 = Wagon - 127" W.B.	NA = Not Available	NA = Not Available
	B1 = VANS AND WAGONS (4x2)	13 = Van - 127X" W.B.		
	B2 = VANS AND WAGONS (4x2)	12 = Van - 127" W.B.		
	B3 = VANS AND WAGONS (4x2)	11 = Van - 109" W.B.		
	R1 = (T300) CONVENTIONAL TRUCK (4x2)	51 = Wagon - 109" W.B.		
	R2 = (T300) CONVENTIONAL TRUCK (4x2)	52 = Wagon - 127X" W.B.		
	R3 = (T300) CONVENTIONAL TRUCK (4x2)	61 = BR - 118.7" W.B.		
	R4 = (T300) CONVENTIONAL TRUCK (4x2)	62 = BR - 134.7" W.B.		
	R5 = (T300) CONVENTIONAL TRUCK (4x2)	63 = BR - 138.7" W.B. (Cab & Chassis)		
	R6 = (T300) CONVENTIONAL TRUCK (4x4)	64 = BR - 162.7" W.B. (Cab & Chassis)		
	R7 = (T300) CONVENTIONAL TRUCK (4x4)	31 = BR - 138.7" W.B. (Club Cab)		
	R8 = (T300) CONVENTIONAL TRUCK (4x4)			

AR = use ase required - = Non illustrated part

CASE AND RELATED PARTS AUTOMATIC TRANSMISSION, 4 SPEED, 42RH N,B,R BODY
Figure 21C-210

21C-210A

ITEM	PART NUMBER	QTY	BODY	MODEL	DESCRIPTION
------	-------------	-----	------	-------	-------------

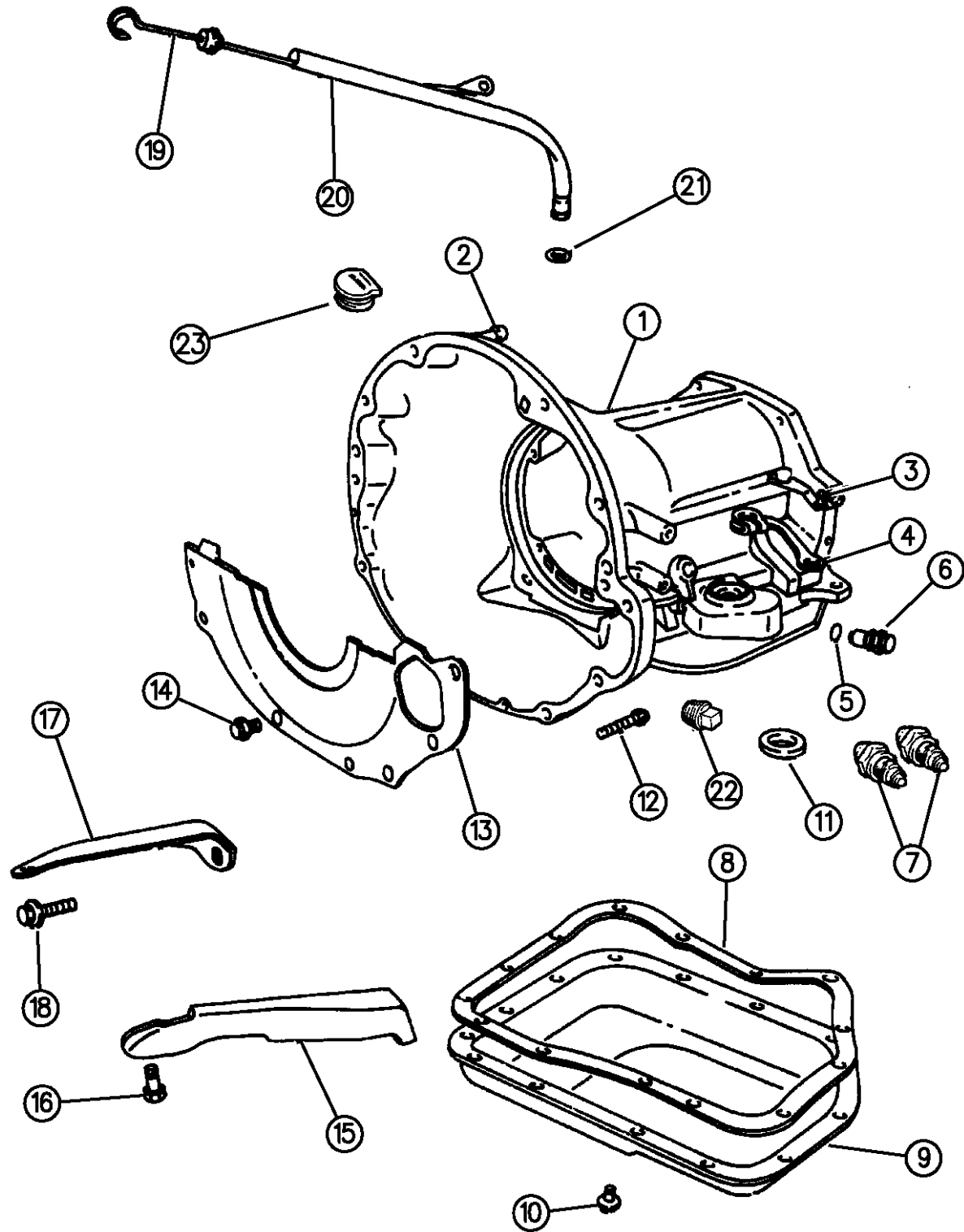

- 1 - 6028863 SNAP RING, K/Down Servog
- 1 - 6028864 O-RING, K/Down Inner Piston
- 1 - 3743013 SEAL RING, Accum. Piston, Large
- 2 - 6033448 O-RING, Solenoid Wiring Connection
- 1 - 4505098 SEAL, Manual Valve Shaft
- 2 - 6030657 O-RING, Rev. Band Lever Shaft
- 1 - 6031410 O-RING, K/Down Servo Inner Piston
- 1 - 6025031 SNAP RING, K/Down Servo Inner Piston
- 1 - 3743014 SEAL RING, K/Down Servo Piston, Large
- 1 - 1942486 SNAP RING, K/Down Servo 2-3/8" I.D.
- 1 - 2538510 SEAL, Rr. Cl. Piston, Inner
- 1 - 2538695 SEAL, Rr. Cl. Piston, Outer
- 1 - 3515176 SEAL, Frt. Cl. Piston, Inner
- 1 - 4058487 SEAL, Frt. Cl. Piston, Outer
- 1 - 4505185 WASHER, Intermed. Shaft, Thrust
- 1 - 4505186 WASHER, Intermed. Shaft, Thrust
- 1 - 4505187 WASHER, Intermed. Shaft, Thrust
- 1 - 4505188 PLATE, Intermed. Shaft, Thrust
- 2 - 4617786 WASHER, Frt. Cl. Thrust, Frt. & Rr.
- 1 - 2801398 GASKET, O/P Shaft Brg. Cover
- 1 - 4269956 SEAL, Trans. Adapter

94350 210

RAM VAN/WAGON DAKOTA RAM PICKUP, RAM CAB AND CHASSIS (943)

SERIES	LINE	BODY	ENGINE	TRANSMISSION
NA = Not Available	N1 = MID SIZE PICK-UP (4x2)	51 = Wagon - 127" W.B.	NA = Not Available	NA = Not Available
	B1 = VANS AND WAGONS (4x2)	13 = Van - 127X" W.B.		
	B2 = VANS AND WAGONS (4x2)	12 = Van - 127" W.B.		
	B3 = VANS AND WAGONS (4x2)	11 = Van - 109" W.B.		
	R1 = (T300) CONVENTIONAL TRUCK (4x2)	51 = Wagon - 109" W.B.		
	R2 = (T300) CONVENTIONAL TRUCK (4x2)	52 = Wagon - 127X" W.B.		
	R3 = (T300) CONVENTIONAL TRUCK (4x2)	61 = BR - 118.7" W.B.		
	N5 = MID SIZE PICK-UP (4X4)	62 = BR - 134.7" W.B.		
	R6 = (T300) CONVENTIONAL TRUCK (4x4)	63 = BR - 138.7" W.B. (Cab & Chassis)		
	R7 = (T300) CONVENTIONAL TRUCK (4x4)	64 = BR - 162.7" W.B. (Cab & Chassis)		
	R8 = (T300) CONVENTIONAL TRUCK (4x4)	31 = BR - 138.7" W.B. (Club Cab)		

AR = use ase required - = Non illustrated part

CASE AND RELATED PARTS AUTOMATIC TRANSMISSION, 4 SPEED, 42RH N,B,R BODY
Figure 21C-210

21C-210A

ITEM	PART NUMBER	QTY	BODY	MODEL	DESCRIPTION
------	-------------	-----	------	-------	-------------

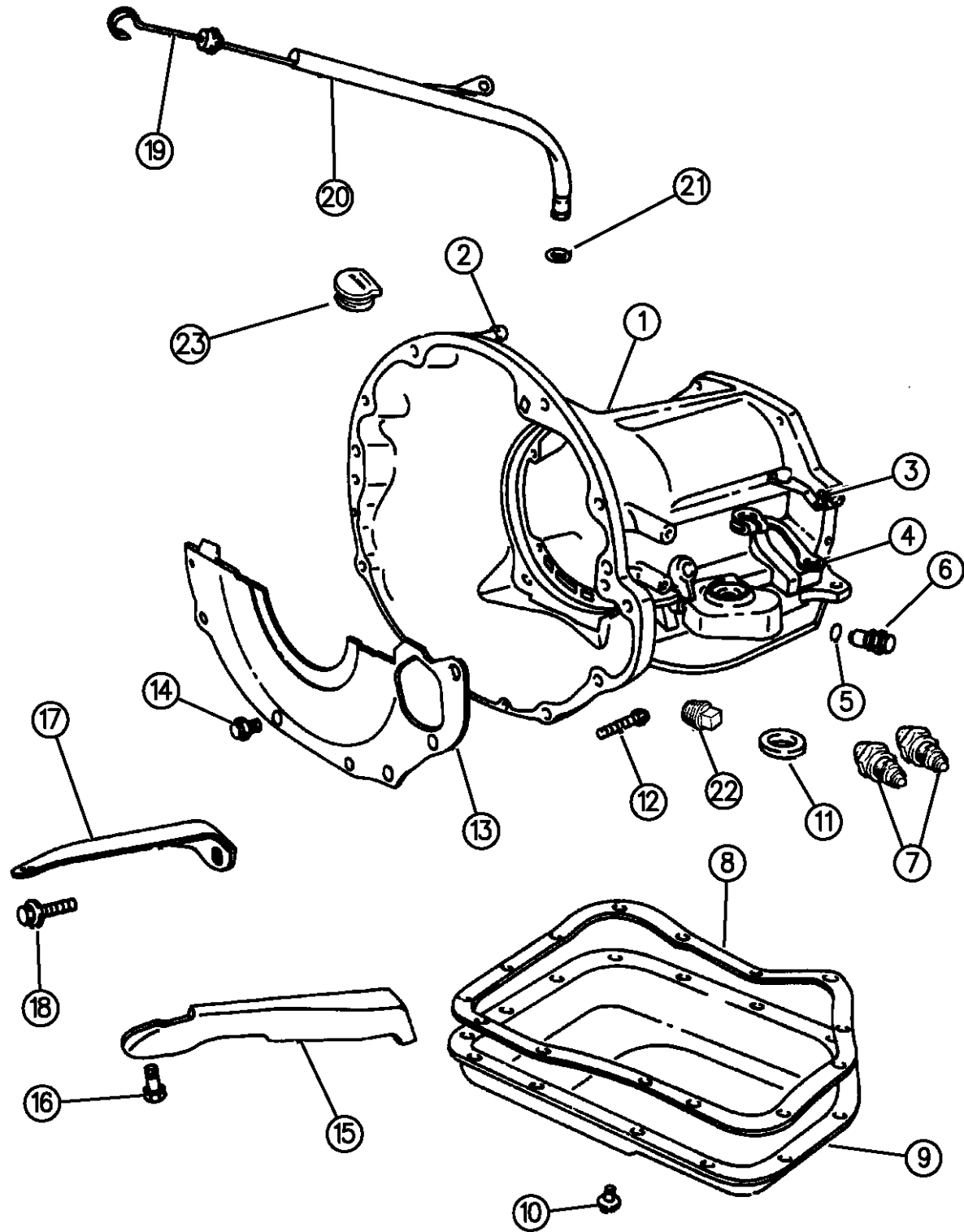

04713938

					1 - 3743519 FILTER, Governor Oil
					1 - 4461143 SEAL Ring, Gov. Drive
					1 - 4531192 GASKET, O/Drive Assy. to Case
					1 - 4531216 SEAL, Extension Oil
					1 - 6852070 INSTRUCTION SHEET
					GASKET and SEAL PACKAGE, Overdrive Assembly
					Consists Of:
					1 - 2801398 GASKET, O/P Shaft Brg. Cover
					1 - 3743519 FILTER, Gov. Oil
					1 - 4269956 SEAL, Trans. Adapter
					3 - 4461143 SEAL RINGS, Gov. Drive
					1 - 4531192 GASKET, O/Drive Assy. to Case
					1 - 4531216 SEAL, Extension Oil
					1 - 4057046 SEAL PKG., Speedo. Pinion
1	04713855	1	B,N,R	2WD	CASE, Transmission
	04713856	1	N	4WD	
2	06022266	4			SCREW, Case to Cyl. Block, 3/8-16 x 1-1/2"
	06024473	2			7/16-14 x 2"
3	52078668	1	B,N		LEVER, Throttle Valve Control
4	52117565	1			LEVER, Manual Control
5	02408143	1			WASHER, B/U Light Switch

RAM VAN/WAGON DAKOTA RAM PICKUP, RAM CAB AND CHASSIS (943)

SERIES	LINE	BODY	ENGINE	TRANSMISSION
NA = Not Available	N1 = MID SIZE PICK-UP (4x2)	51 = Wagon - 127" W.B.	NA = Not Available	NA = Not Available
	B1 = VANS AND WAGONS (4x2)	13 = Van - 127X" W.B.		
	B2 = VANS AND WAGONS (4x2)	12 = Van - 127" W.B.		
	B3 = VANS AND WAGONS (4x2)	11 = Van - 109" W.B.		
	R1 = (T300) CONVENTIONAL TRUCK (4x2)	51 = Wagon - 109" W.B.		
	R2 = (T300) CONVENTIONAL TRUCK (4x2)	52 = Wagon - 127X" W.B.		
	R3 = (T300) CONVENTIONAL TRUCK (4x2)	61 = BR - 118.7" W.B.		
	N5 = MID SIZE PICK-UP (4X4)	62 = BR - 134.7" W.B.		
	R6 = (T300) CONVENTIONAL TRUCK (4x4)	63 = BR - 138.7" W.B. (Cab & Chassis)		
	R7 = (T300) CONVENTIONAL TRUCK (4x4)	64 = BR - 162.7" W.B. (Cab & Chassis)		
	R8 = (T300) CONVENTIONAL TRUCK (4x4)	31 = BR - 138.7" W.B. (Club Cab)		

94350 210

AR = use ase required - = Non illustrated part

CASE AND RELATED PARTS AUTOMATIC TRANSMISSION, 4 SPEED, 42RH N,B,R BODY
Figure 21C-210

21C-210A

ITEM	PART NUMBER	QTY	BODY	MODEL	DESCRIPTION
6	03747361	1			SWITCH, w/Washer, Neutral Starter and B/U Light, w/3 Prongs
7	52028471	2			CONNECTOR, Oil Cooler Line Tube, Trans. End, 1/4-18 Pipe Thread
	06033879	2			Flared
8	04295875	1			GASKET, Oil Pan
9	04617220	1			PAN, Trans. Oil
10	04723548	14			SCREW, w/Washer, Oil Pan, 5/16-18 x 5/8"
11	03681601	1			MAGNET, Case Chip Collector
12	06024863	1			SCREW, Strut to Case, Lt., 7/16-14 x 2-1/8"
13	52117755	1	B,R	N1	COVER, Case Dust Shield, Lower
	52117754	1	N	5	
14	06023092	AR			SCREW, w/Washer, Case Cover, 1/4-20 x 1/2"
15	04446150	1	N,B		STRUT, Trans. to Cyl. Block, Left
	52117771	1	R		Left
16	00181112	2			SCREW, Strut to Cyl. Block, 3/8-16 x 1"
17	04130693	1	B		STRUT, Trans. to Cyl. Block, Right
	04295994	1	N	1	
	52117772	1	R		Right
18	06024027	1			SCREW, Strut to Case, Rt., 7/16-14 x 1-1/4"
19	04412597	1	B		INDICATOR, Trans. Oil Level, 52-3/4" Long
	52117607	1	N,R		
20	52117511	1	B		TUBE, Oil Pan Indicator

RAM VAN/WAGON DAKOTA RAM PICKUP, RAM CAB AND CHASSIS (943)

SERIES	LINE	BODY	ENGINE	TRANSMISSION
NA = Not Available	N1 = MID SIZE PICK-UP (4x2)	51 = Wagon - 127" W.B.	NA = Not Available	NA = Not Available
	B1 = VANS AND WAGONS (4x2)	13 = Van - 127X" W.B.		
	B2 = VANS AND WAGONS (4x2)	12 = Van - 127" W.B.		
	B3 = VANS AND WAGONS (4x2)	11 = Van - 109" W.B.		
	R1 = (T300) CONVENTIONAL TRUCK (4x2)	51 = Wagon - 109" W.B.		
	R2 = (T300) CONVENTIONAL TRUCK (4x2)	52 = Wagon - 127X" W.B.		
	R3 = (T300) CONVENTIONAL TRUCK (4x2)	61 = BR - 118.7" W.B.		
	N5 = MID SIZE PICK-UP (4X4)	62 = BR - 134.7" W.B.		
	R6 = (T300) CONVENTIONAL TRUCK (4x4)	63 = BR - 138.7" W.B. (Cab & Chassis)		
	R7 = (T300) CONVENTIONAL TRUCK (4x4)	64 = BR - 162.7" W.B. (Cab & Chassis)		
	R8 = (T300) CONVENTIONAL TRUCK (4x4)	31 = BR - 138.7" W.B. (Club Cab)		

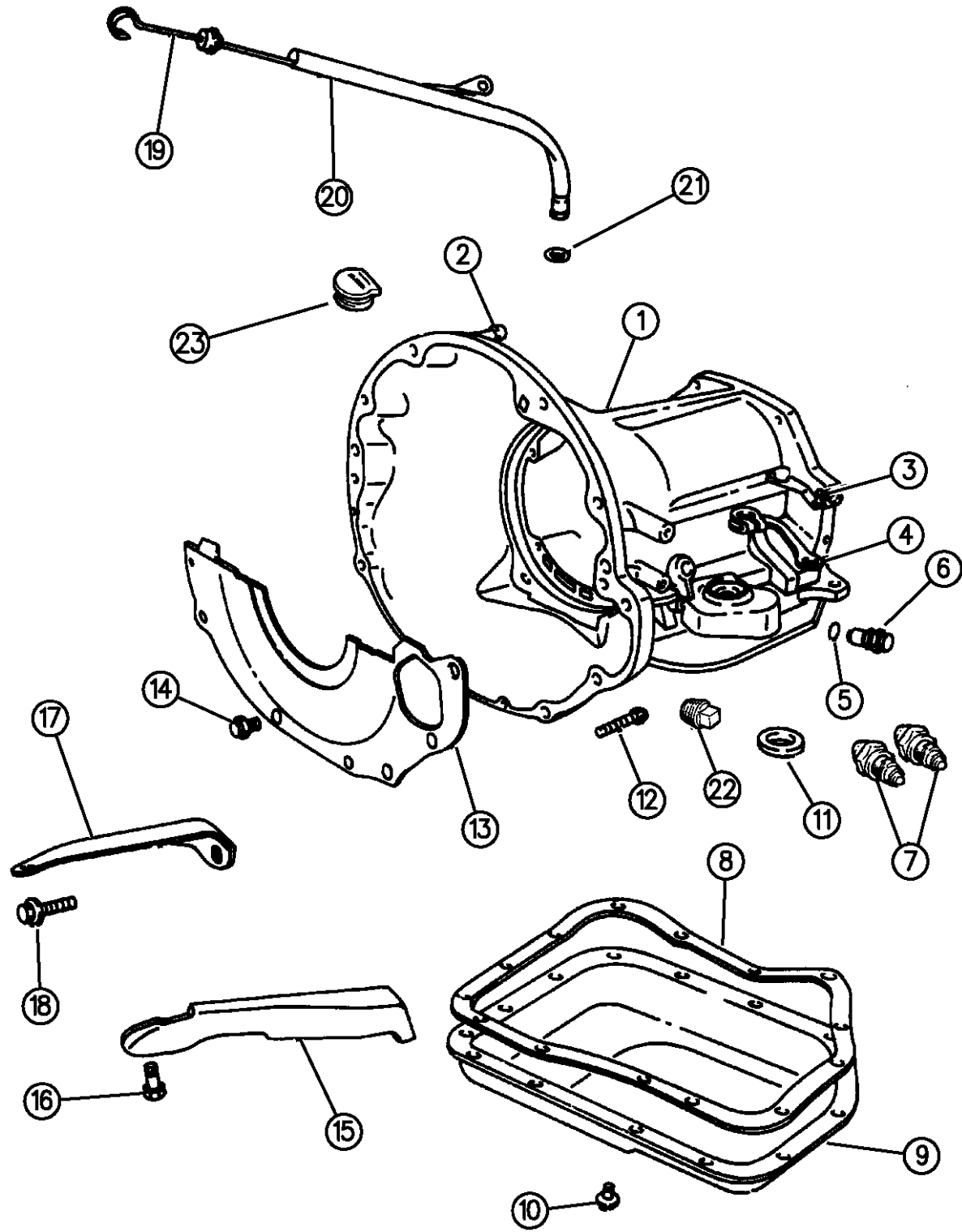

94350 210

AR = use ase required - = Non illustrated part

CASE AND RELATED PARTS AUTOMATIC TRANSMISSION, 4 SPEED, 42RH N,B,R BODY
Figure 21C-210

21C-210A

ITEM	PART NUMBER	QTY	BODY	MODEL	DESCRIPTION
------	-------------	-----	------	-------	-------------

	52117807	1	N		
	52117768	1	R		
	04167541	1	B		STRAP, Oil Indicator Tube Support
	04004001	1	B		RETAINER, Indicator Tube Brkt. Nut
21	06030608	1			SEAL, Oil Indicator Tube
22	06028095	AR			PLUG, Trans. Pressure Check, 1/8-27 Pipe
23	52117709	1			GROMMET, Timing Probe

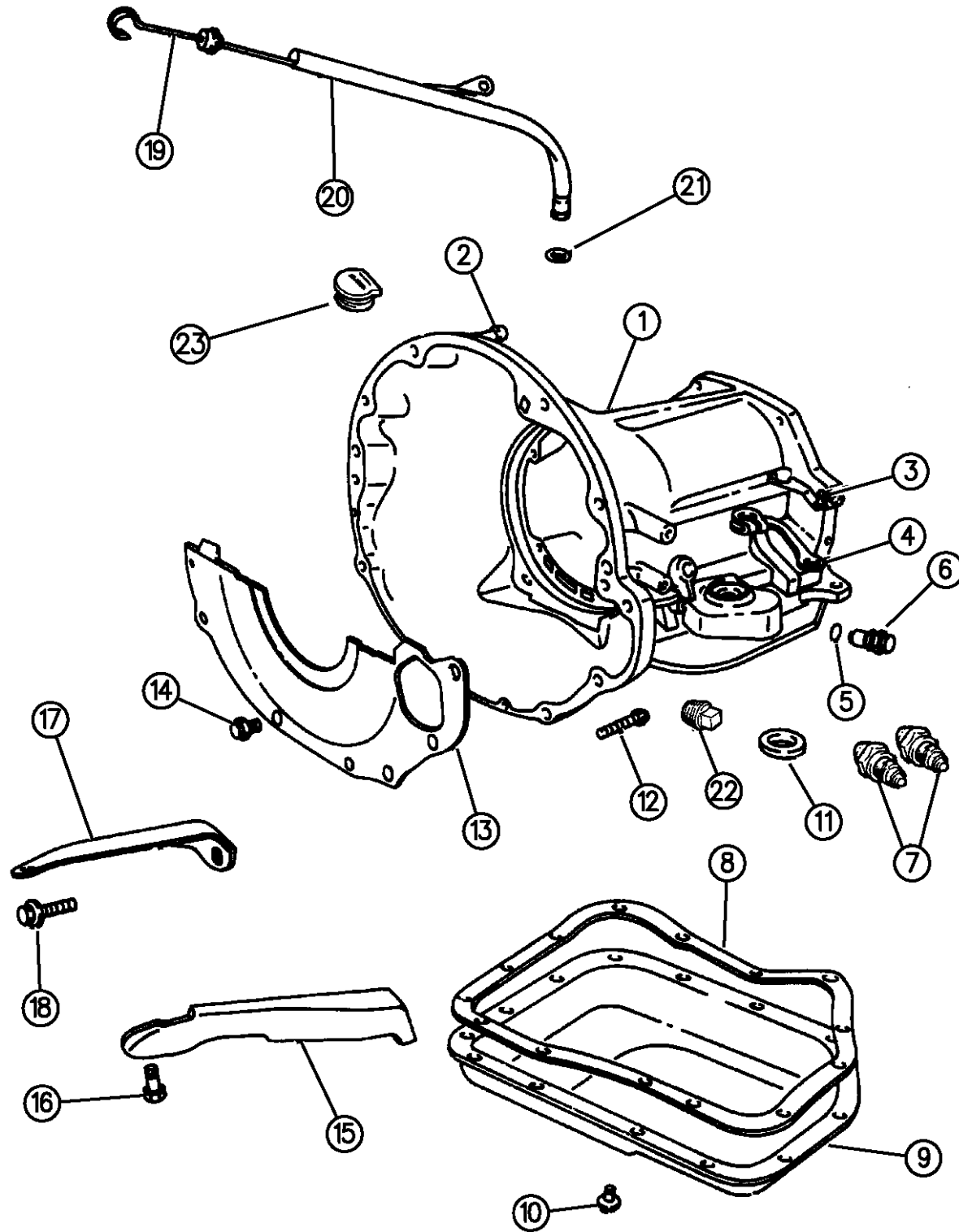

94350 210

RAM VAN/WAGON DAKOTA RAM PICKUP, RAM CAB AND CHASSIS (943)

SERIES	LINE	BODY	ENGINE	TRANSMISSION
NA = Not Available	N1 = MID SIZE PICK-UP (4x2)	51 = Wagon - 127" W.B.	NA = Not Available	NA = Not Available
	B1 = VANS AND WAGONS (4x2)	13 = Van - 127X" W.B.		
	B2 = VANS AND WAGONS (4x2)	12 = Van - 127" W.B.		
	B3 = VANS AND WAGONS (4x2)	11 = Van - 109" W.B.		
	R1 = (T300) CONVENTIONAL TRUCK (4x2)	51 = Wagon - 109" W.B.		
	R2 = (T300) CONVENTIONAL TRUCK (4x2)	52 = Wagon - 127X" W.B.		
	R3 = (T300) CONVENTIONAL TRUCK (4x2)	61 = BR - 118.7" W.B.		
	R4 = (T300) CONVENTIONAL TRUCK (4x2)	62 = BR - 134.7" W.B.		
	R5 = (T300) CONVENTIONAL TRUCK (4x2)	63 = BR - 138.7" W.B. (Cab & Chassis)		
	R6 = (T300) CONVENTIONAL TRUCK (4x4)	64 = BR - 162.7" W.B. (Cab & Chassis)		
	R7 = (T300) CONVENTIONAL TRUCK (4x4)	31 = BR - 138.7" W.B. (Club Cab)		
	R8 = (T300) CONVENTIONAL TRUCK (4x4)			

AR = use ase required - = Non illustrated part

EXTENSION AUTOMATIC TRANSMISSION, 4 SPEED, 42RH N,B,R BODY
Figure 21C-220

21C-220

ITEM	PART NUMBER	QTY	BODY	MODEL	DESCRIPTION
1	04461178	1		2WD	EXTENSION, Case
	04461170	1	N5	4WD	
2	06033745	7			SCREW, Ext. to Case, 3/8-16 x 1-1/2"
3	04471564	1			GASKET, O/Drive Cl. Piston Retainer & Extension to Case
4	02801398	1			GASKET, Cover
5	02466957	1			COVER, Ext. Bearing
6		7			SCREW, Cover, 1/4-20 x 5/8" (Not Serviced)
7	04531216	1	B,R	N1	OIL SEAL, Extension Yoke
	04269956	1	N	5	Adapter, 2.56" O.D.

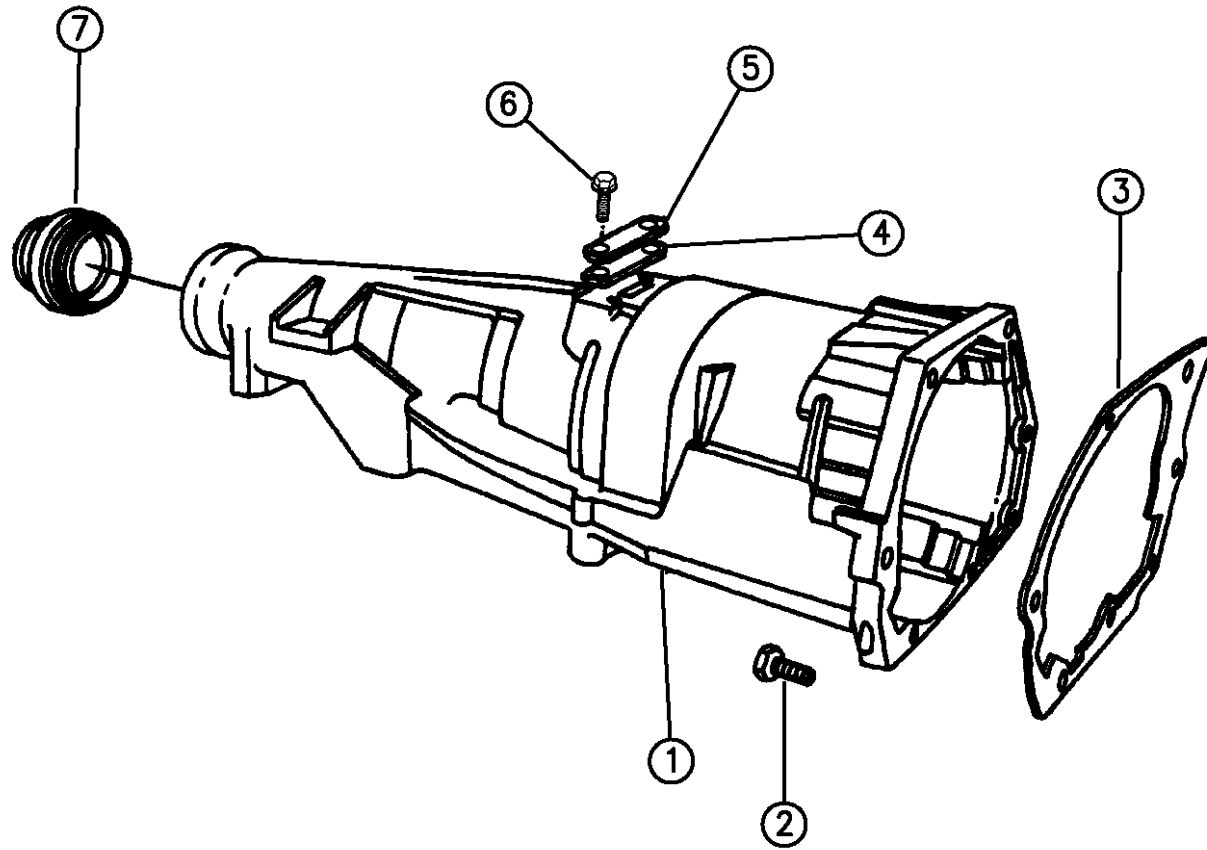

94350 220

RAM VAN/WAGON DAKOTA RAM PICKUP, RAM CAB AND CHASSIS (943)

SERIES	LINE	BODY	ENGINE	TRANSMISSION
NA = Not Available	N1 = MID SIZE PICK-UP (4x2)	51 = Wagon - 127" W.B.	NA = Not Available	NA = Not Available
	B1 = VANS AND WAGONS (4x2)	13 = Van - 127X" W.B.		
	B2 = VANS AND WAGONS (4x2)	12 = Van - 127" W.B.		
	B3 = VANS AND WAGONS (4x2)	11 = Van - 109" W.B.		
	R1 = (T300) CONVENTIONAL TRUCK (4x2)	51 = Wagon - 109" W.B.		
	R2 = (T300) CONVENTIONAL TRUCK (4x2)	52 = Wagon - 127X" W.B.		
	R3 = (T300) CONVENTIONAL TRUCK (4x2)	61 = BR - 118.7" W.B.		
	R4 = (T300) CONVENTIONAL TRUCK (4x2)	62 = BR - 134.7" W.B.		
	R5 = (T300) CONVENTIONAL TRUCK (4x2)	63 = BR - 138.7" W.B. (Cab & Chassis)		
	R6 = (T300) CONVENTIONAL TRUCK (4x2)	64 = BR - 162.7" W.B. (Cab & Chassis)		
	R7 = (T300) CONVENTIONAL TRUCK (4x2)	31 = BR - 138.7" W.B. (Club Cab)		
	R8 = (T300) CONVENTIONAL TRUCK (4x2)			

AR = use ase required - = Non illustrated part

PUMP, OIL WITH REACTION SHAFT AUTOMATIC TRANSMISSION, 4 SPEED, 42RH N,B,R BODY
Figure 21C-310

21C-310

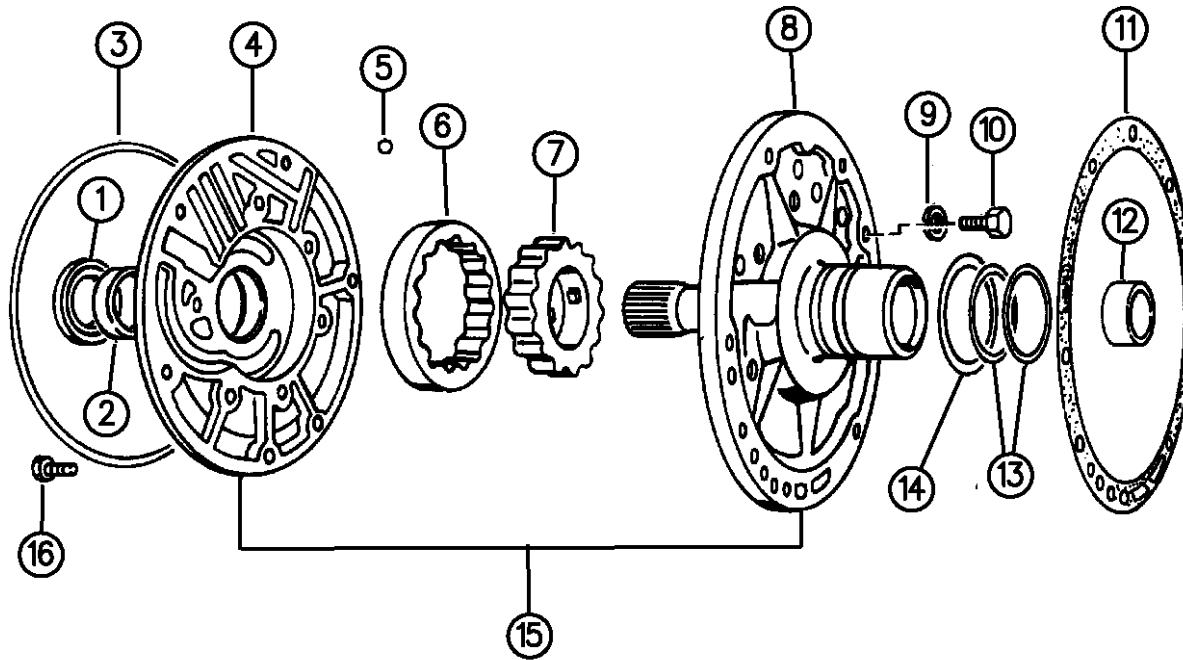

ITEM	PART NUMBER	QTY	BODY	MODEL	DESCRIPTION
	04713108	1			GASKET and SEAL PACKAGE, Repair Front Pump Consists Of: 1 - 4412475 SEAL, T/C Impeller Hub 1 - 2204709 SEAL, Oil Pump Hsg. 1 - 4617840 GASKET, T/C Reaction Shaft Support 2 - 4471874 SEAL RING, Reaction Shaft Support 2 - 1401221 SEAL RING, Input Shaft Front 1 - 4028333 SEAL RING, Rr. Clutch Retainer 1 - K685-2070 Instruction Sheet
1	04412475	1			SEAL, T/C Impeller Hub, 57.25mm O.D.
2	02466796	1			BUSHING, Frt. Pump Hsg.
3	02204709	1			SEAL, Frt. Pump Hsg. 8-17/64" O.D.
4		1			HOUSING, w/Bushing, Rotors and Seal, Frt. Pump (Serviced in Assy.)
5	00104918	AR			BALL, Reaction Shaft Suppt., 1/4" Dia.
6		1			ROTOR, (Serviced in Assy.)
7		1			ROTOR, (Serviced in Assy.)
8		1			SHAFT, w/Support, Reaction (Serviced in Assy.)
9		6			LOCK WASHER, (Not Serviced)
10	00179815	6			SCREW, Support, 5/16-18 x 11/16"
11	04617840	1			GASKET, Reaction Shaft Support
12	04058635	1			BUSHING, Reaction Shaft
13	04471874	2			RING, Seal Reaction Shaft Support, 2-1/16" I.D.

RAM VAN/WAGON DAKOTA RAM PICKUP, RAM CAB AND CHASSIS (943)

SERIES	LINE	BODY	ENGINE	TRANSMISSION
NA = Not Available	N1 = MID SIZE PICK-UP (4x2)	51 = Wagon - 127" W.B.	NA = Not Available	NA = Not Available
	B1 = VANS AND WAGONS (4x2)	13 = Van - 127X" W.B.		
	B2 = VANS AND WAGONS (4x2)	12 = Van - 127" W.B.		
	B3 = VANS AND WAGONS (4x2)	11 = Van - 109" W.B.		
	R1 = (T300) CONVENTIONAL TRUCK (4x2)	51 = Wagon - 109" W.B.		
	R2 = (T300) CONVENTIONAL TRUCK (4x2)	52 = Wagon - 127X" W.B.		
	R3 = (T300) CONVENTIONAL TRUCK (4x2)	61 = BR - 118.7" W.B.		
	R4 = (T300) CONVENTIONAL TRUCK (4x2)	62 = BR - 134.7" W.B.		
	R5 = (T300) CONVENTIONAL TRUCK (4x2)	63 = BR - 138.7" W.B. (Cab & Chassis)		
	R6 = (T300) CONVENTIONAL TRUCK (4x2)	64 = BR - 162.7" W.B. (Cab & Chassis)		
	R7 = (T300) CONVENTIONAL TRUCK (4x2)	31 = BR - 138.7" W.B. (Club Cab)		
	R8 = (T300) CONVENTIONAL TRUCK (4x2)			

94350 310

AR = use ase required - = Non illustrated part

PUMP, OIL WITH REACTION SHAFT AUTOMATIC TRANSMISSION, 4 SPEED, 42RH N,B,R BODY
Figure 21C-310

21C-310

ITEM	PART NUMBER	QTY	BODY	MODEL	DESCRIPTION
14	04617786	2			WASHER, Frt. Clutch Thrust, 2-5/8" O.D.
15					PUMP ASSEMBLY, Oil, w/Support and Reaction Shaft, w/Lock-Up Torque Converter
	04773241	1			1994
	04778552	1			1995
	04740267	1			w/o Lock-Up Torque Converter
16	06023943	6			SCREW, w/Washer, Hsg. 5/16-18 x 1-3/8"

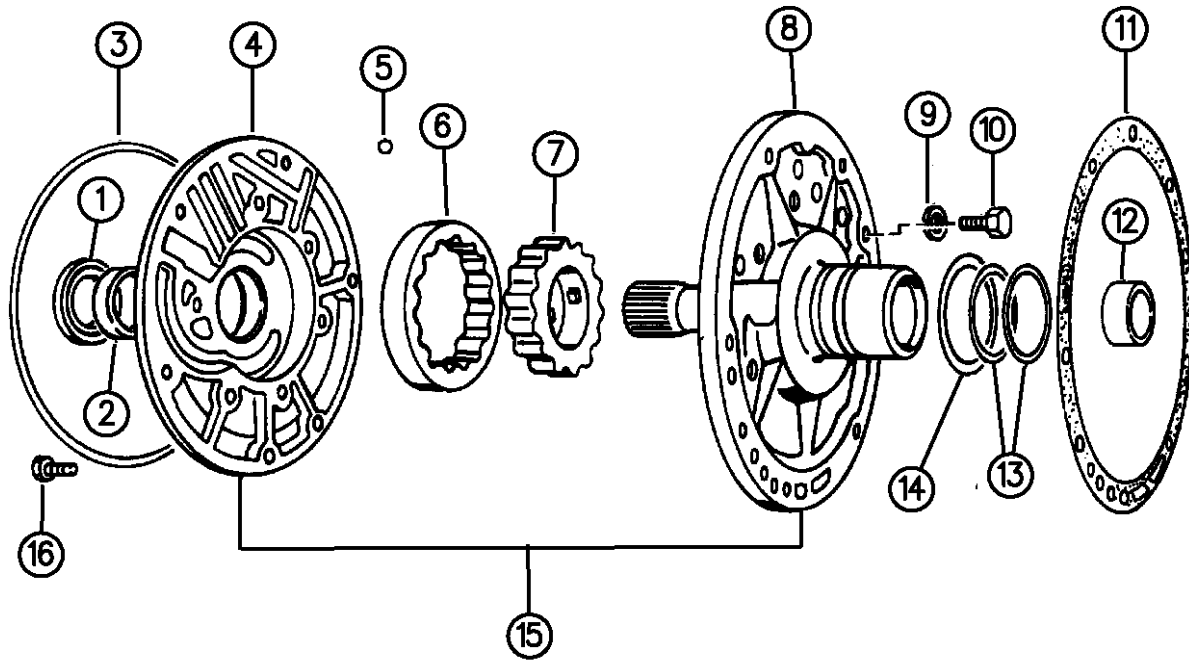

RAM VAN/WAGON DAKOTA RAM PICKUP, RAM CAB AND CHASSIS (943)

SERIES	LINE	BODY	ENGINE	TRANSMISSION
NA = Not Available	N1 = MID SIZE PICK-UP (4x2)	51 = Wagon - 127" W.B.	NA = Not Available	NA = Not Available
	B1 = VANS AND WAGONS (4x2)	13 = Van - 127X" W.B.		
	B2 = VANS AND WAGONS (4x2)	12 = Van - 127" W.B.		
	B3 = VANS AND WAGONS (4x2)	11 = Van - 109" W.B.		
	R1 = (T300) CONVENTIONAL TRUCK (4x2)	51 = Wagon - 109" W.B.		
	R2 = (T300) CONVENTIONAL TRUCK (4x2)	52 = Wagon - 127X" W.B.		
	R3 = (T300) CONVENTIONAL TRUCK (4x2)	61 = BR - 118.7" W.B.		
	N5 = MID SIZE PICK-UP (4X4)	62 = BR - 134.7" W.B.		
	R6 = (T300) CONVENTIONAL TRUCK (4x4)	63 = BR - 138.7" W.B. (Cab & Chassis)		
	R7 = (T300) CONVENTIONAL TRUCK (4x4)	64 = BR - 162.7" W.B. (Cab & Chassis)		
	R8 = (T300) CONVENTIONAL TRUCK (4x4)	31 = BR - 138.7" W.B. (Club Cab)		

94350 310

AR = use ase required - = Non illustrated part

CLUTCH, FRONT AND REAR WITH GEAR TRAIN AUTOMATIC TRANSMISSION, 4 SPEED, 42RH N,B,R BODY
Figure 21C-410

21C-410

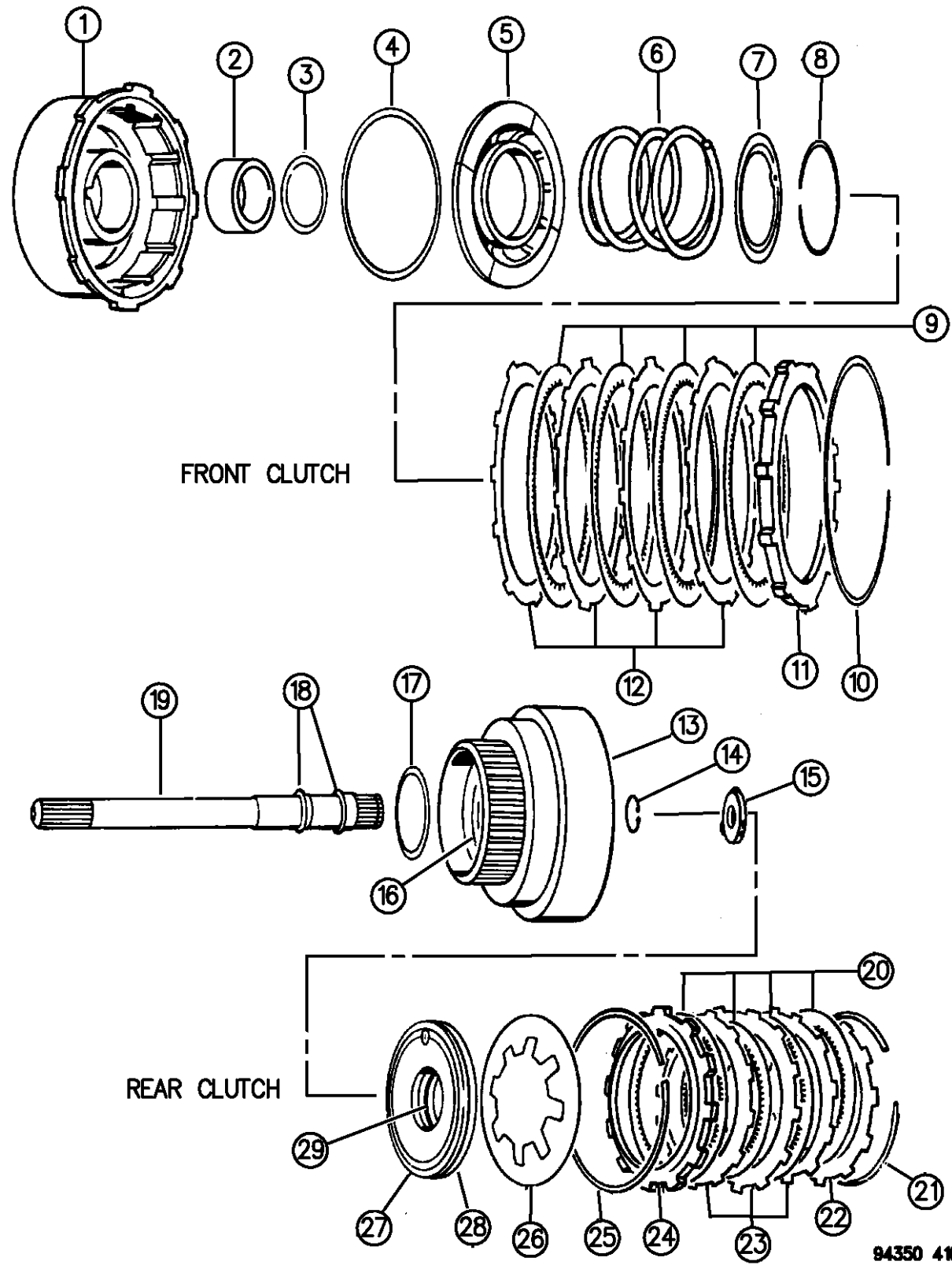

ITEM	PART NUMBER	QTY	BODY	MODEL	DESCRIPTION
	05252926	1			SEAL and WASHER PACKAGE, Front and Rear Clutch Consists Of: 1 - 3515176 SEAL, Frt.Clutch Piston, Inner 1 - 4058487 SEAL, Frt.Clutch Piston, Outer 1 - 2538510 SEAL, Rear Clutch Piston, Inner 1 - 2538695 SEAL, Rear Clutch Piston, Outer 1 - 4505185 WASHER, Intermediate Shaft Thrust 1 - 4505186 WASHER, Intermediate Shaft Thrust 1 - 4505187 WASHER, Intermediate Shaft Thrust 1 - 4058982 PLATE, Intermediate Shaft Thrust 2 - 4617167 WASHER, Frt. Clutch Thrust
1	04531285	1			RETAINER, w/Bushing, Frt. Clutch
2	04617157	1			BUSHING, Frt. Clutch Retainer, Front
	04617159	1			Rear
3	03515176	1			SEAL, Frt. Clutch Piston, Rubber, Inner
4	04058487	1			SEAL, Frt. Clutch Piston, Outer
5	04617154	1			PISTON, Frt. Clutch
	00147483	1			BALL, 3/16" Dia.
6	04329809	1	B		SPRING, Frt. Clutch Piston, Orange
	03515054	1	N,R		Yellow
7	04617516	1			RETAINER, Frt. Clutch Piston Spring
	00147483	1			BALL, Check Valve, 3/16" Dia.

RAM VAN/WAGON DAKOTA RAM PICKUP, RAM CAB AND CHASSIS (943)

SERIES	LINE	BODY	ENGINE	TRANSMISSION
NA = Not Available	N1 = MID SIZE PICK-UP (4x2)	51 = Wagon - 127" W.B.	NA = Not Available	NA = Not Available
	B1 = VANS AND WAGONS (4x2)	13 = Van - 127X" W.B.		
	B2 = VANS AND WAGONS (4x2)	12 = Van - 127" W.B.		
	B3 = VANS AND WAGONS (4x2)	11 = Van - 109" W.B.		
	R1 = (T300) CONVENTIONAL TRUCK (4x2)	51 = Wagon - 109" W.B.		
	R2 = (T300) CONVENTIONAL TRUCK (4x2)	52 = Wagon - 127X" W.B.		
	R3 = (T300) CONVENTIONAL TRUCK (4x2)	61 = BR - 118.7" W.B.		
	N5 = MID SIZE PICK-UP (4X4)	62 = BR - 134.7" W.B.		
	R6 = (T300) CONVENTIONAL TRUCK (4x4)	63 = BR - 138.7" W.B. (Cab & Chassis)		
	R7 = (T300) CONVENTIONAL TRUCK (4x4)	64 = BR - 162.7" W.B. (Cab & Chassis)		
	R8 = (T300) CONVENTIONAL TRUCK (4x4)	31 = BR - 138.7" W.B. (Club Cab)		

94350 410

AR = use ase required - = Non illustrated part

CLUTCH, FRONT AND REAR WITH GEAR TRAIN AUTOMATIC TRANSMISSION, 4 SPEED, 42RH N,B,R BODY
Figure 21C-410

21C-410

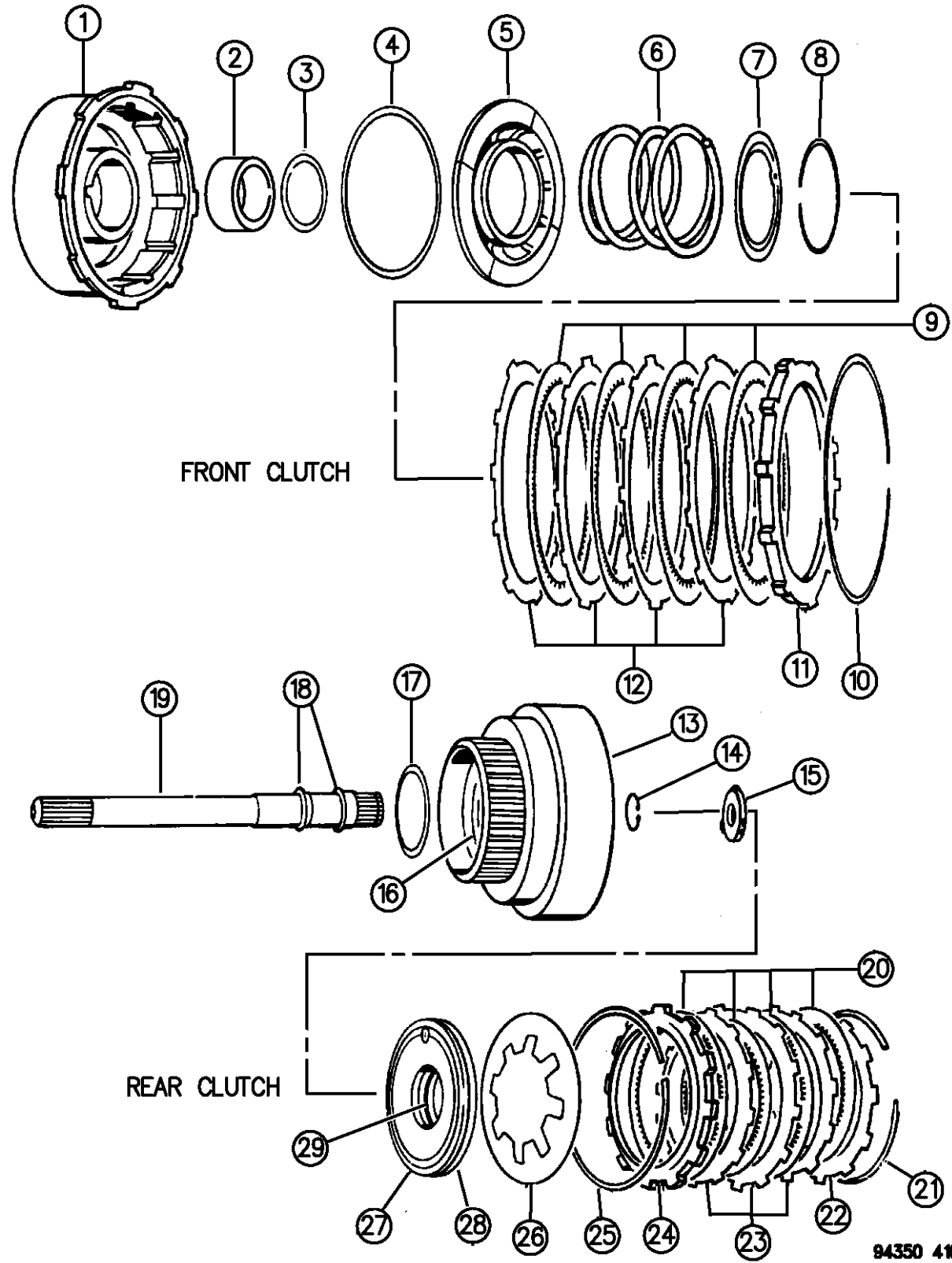

ITEM	PART NUMBER	QTY	BODY	MODEL	DESCRIPTION
8	01942400	1			SNAP RING, Frt. Clutch Inner, 2-7/16" O.D.
9	04617362	4			DISC, Frt. Clutch
10	03410571	1			SNAP RING, Frt. Clutch, Outer
11	04617176	1			PLATE, Frt. Clutch Pressure
12	01942403	4			PLATE, Frt. Clutch
13	04505199	1			RETAINER, Rear Clutch
	00147483	1			BALL, Check Valve, 3/16" Dia.
14	06022859	1			SNAP RING, Input Shaft 57/64", .059" Thk.
15					WASHER, Intermediate Shaft Thrust, w/3 Point Bronze Face
	04505185	AR			.052" Thk., Gray
	04505186	AR			.068" Thk., Red
	04505187	AR			.083" Thk., Green
16	04028333	1			SEAL, Rear Cl. Retainer Ring, 1-1/2" O.D., .009 Thk.
17	04617786	2			WASHER, Frt. Clutch Thrust, 2-5/8" O.D.
18	01401221	2			SEAL RING, Input Shaft, Frt. and Rear
19	04505189	1			SHAFT, Input
20	04713880	4			DISC, Rear Clutch
21					SNAP RING, Rear Cl. Retainer, 5-11/32" O.D.
	04130761	AR			.060" Thk.
	04539121	AR			.076" Thk.
	04539122	AR			.098" Thk.

RAM VAN/WAGON DAKOTA RAM PICKUP, RAM CAB AND CHASSIS (943)

SERIES	LINE	BODY	ENGINE	TRANSMISSION
NA = Not Available	N1 = MID SIZE PICK-UP (4x2)	51 = Wagon - 127" W.B.	NA = Not Available	NA = Not Available
	B1 = VANS AND WAGONS (4x2)	13 = Van - 127X" W.B.		
	B2 = VANS AND WAGONS (4x2)	12 = Van - 127" W.B.		
	B3 = VANS AND WAGONS (4x2)	11 = Van - 109" W.B.		
	R1 = (T300) CONVENTIONAL TRUCK (4x2)	51 = Wagon - 109" W.B.		
	R2 = (T300) CONVENTIONAL TRUCK (4x2)	52 = Wagon - 127X" W.B.		
	R3 = (T300) CONVENTIONAL TRUCK (4x2)	61 = BR - 118.7" W.B.		
	N5 = MID SIZE PICK-UP (4X4)	62 = BR - 134.7" W.B.		
	R6 = (T300) CONVENTIONAL TRUCK (4x4)	63 = BR - 138.7" W.B. (Cab & Chassis)		
	R7 = (T300) CONVENTIONAL TRUCK (4x4)	64 = BR - 162.7" W.B. (Cab & Chassis)		
	R8 = (T300) CONVENTIONAL TRUCK (4x4)	31 = BR - 138.7" W.B. (Club Cab)		

94350 410

AR = use ase required - = Non illustrated part

CLUTCH, FRONT AND REAR WITH GEAR TRAIN AUTOMATIC TRANSMISSION, 4 SPEED, 42RH N,B,R BODY

Figure 21C-410

21C-410

ITEM	PART NUMBER	QTY	BODY	MODEL	DESCRIPTION
------	-------------	-----	------	-------	-------------

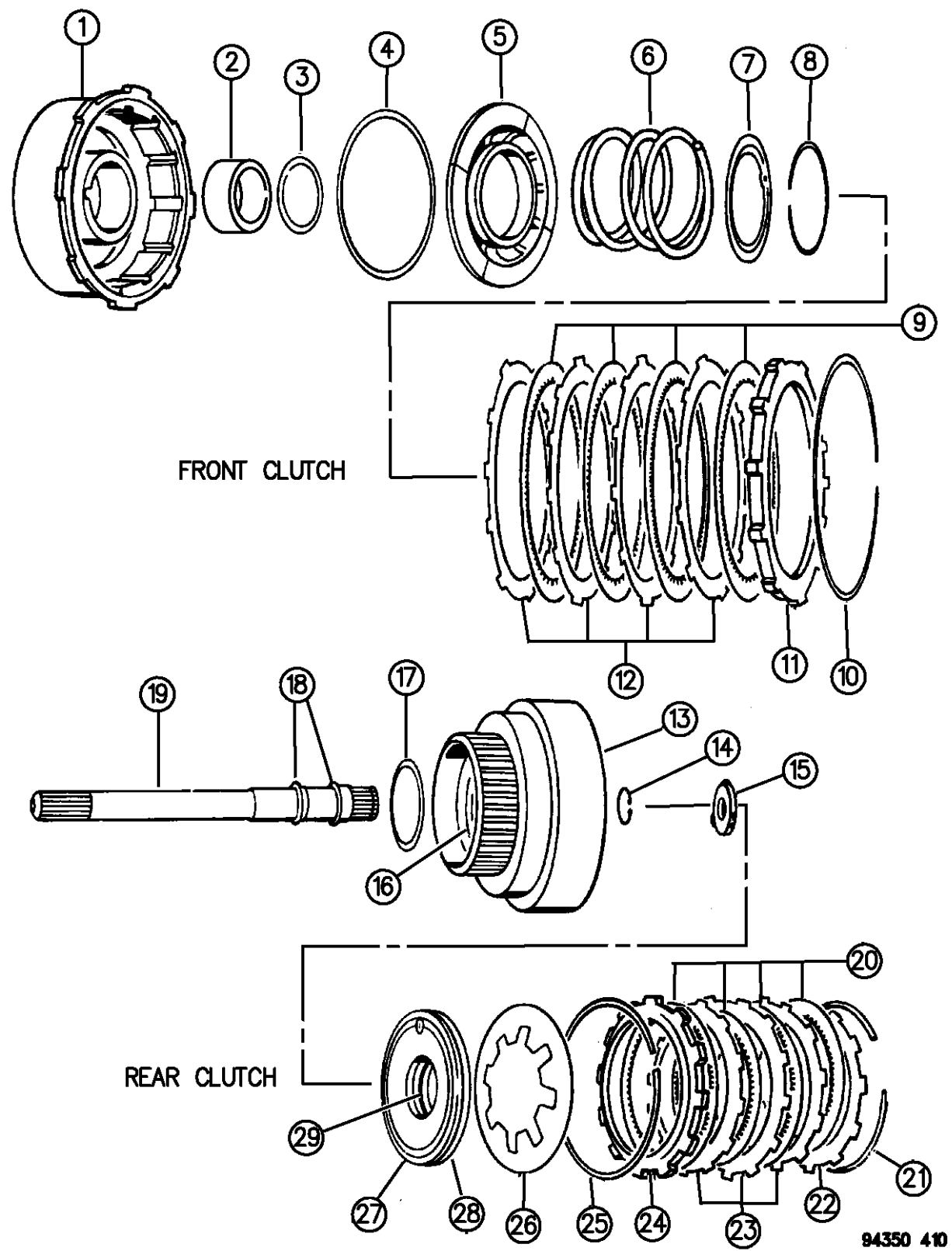

	04539123	AR			.095" Thick
	04539124	AR			.107" Thick
22	04617176	1			PLATE, Rr. Clutch Pressure, Rear
23	01942403	3			PLATE, Rear Clutch
24	02466281	1			PLATE, Rear Clutch Pressure, Front
25	02466283	1			SPRING, Rear Clutch Wave
26	04728487	1			SPRING, Rear Clutch Piston
27	02538695	1			SEAL, Rear Clutch Piston, Rubber, Outer
28	03515716	1			PISTON, Rear Clutch
29	02538510	1			SEAL, Rear Clutch Piston, Rubber, Inner

RAM VAN/WAGON DAKOTA RAM PICKUP, RAM CAB AND CHASSIS (943)

SERIES	LINE	BODY	ENGINE	TRANSMISSION
NA = Not Available	N1 = MID SIZE PICK-UP (4x2)	51 = Wagon - 127" W.B.	NA = Not Available	NA = Not Available
	B1 = VANS AND WAGONS (4x2)	13 = Van - 127X" W.B.		
	B2 = VANS AND WAGONS (4x2)	12 = Van - 127" W.B.		
	B3 = VANS AND WAGONS (4x2)	11 = Van - 109" W.B.		
	R1 = (T300) CONVENTIONAL TRUCK (4x2)	51 = Wagon - 109" W.B.		
	R2 = (T300) CONVENTIONAL TRUCK (4x2)	52 = Wagon - 127X" W.B.		
	R3 = (T300) CONVENTIONAL TRUCK (4x2)	61 = BR - 118.7" W.B.		
	N5 = MID SIZE PICK-UP (4X4)	62 = BR - 134.7" W.B.		
	R6 = (T300) CONVENTIONAL TRUCK (4x4)	63 = BR - 138.7" W.B. (Cab & Chassis)		
	R7 = (T300) CONVENTIONAL TRUCK (4x4)	64 = BR - 162.7" W.B. (Cab & Chassis)		
	R8 = (T300) CONVENTIONAL TRUCK (4x4)	31 = BR - 138.7" W.B. (Club Cab)		

94350 410

AR = use ase required - = Non illustrated part

GEAR TRAIN AND INTERMEDIATE SHAFT AUTOMATIC TRANSMISSION, 4 SPEED, 42RH N,B,R BODY

Figure 21C-420

21C-420B

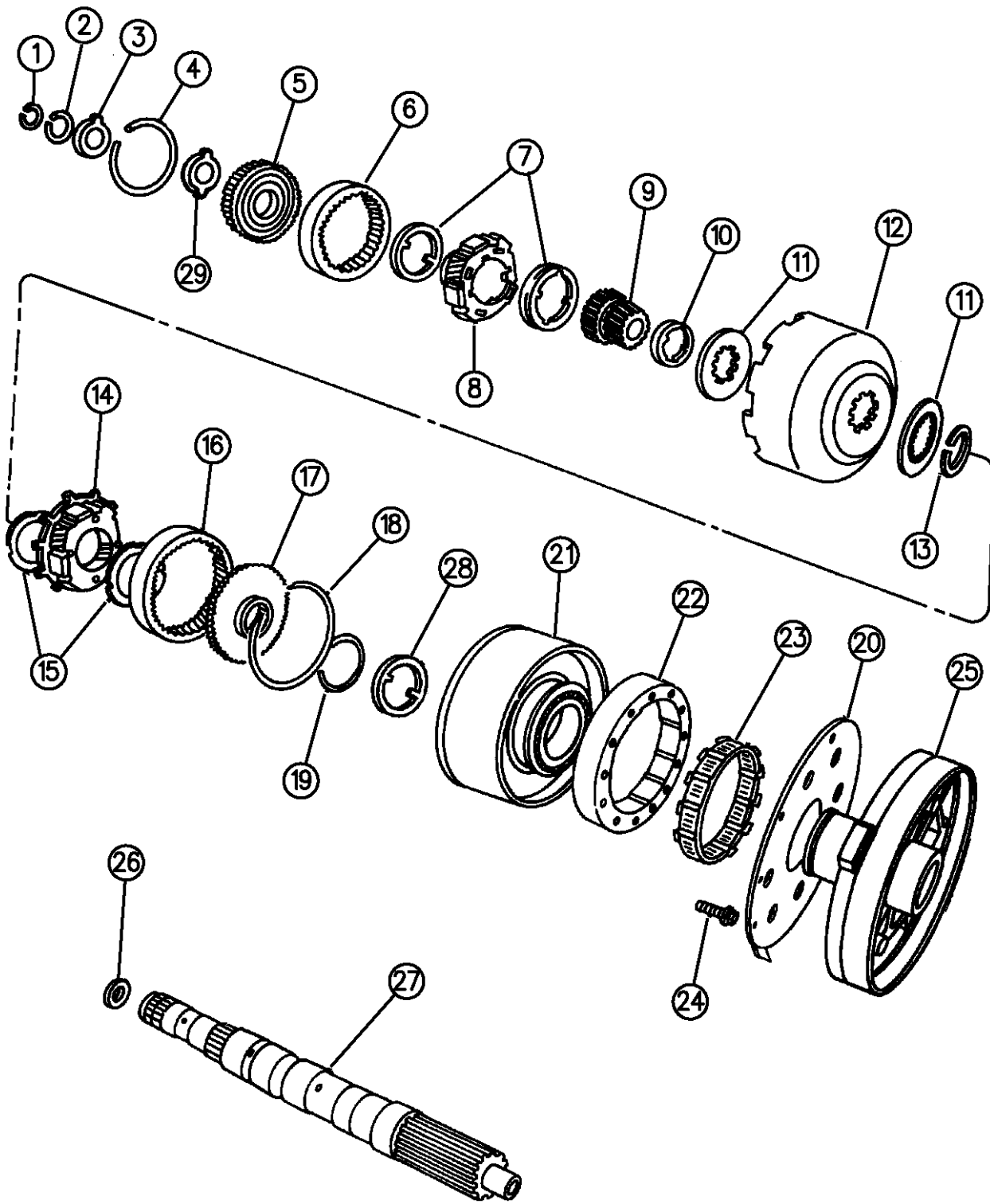

ITEM	PART NUMBER	QTY	BODY	MODEL	DESCRIPTION
1					SNAP RING, Intermediate Shaft
	06026289	AR			.946" I.D., .040" Thk.
	06030938	AR			.910" I.D., .062" Thk.
	06030404	AR			.906" I.D., .084" Thk.
2	06030576	1			SNAP RING, Frt. Annulus Gear Support, 1-3/8" I.D.
3	03681969	1			WASHER, Frt. Annulus Gear Support, Thrust w/Lip, 2-1/8" O.D.
4	04130513	1			SNAP RING, Frt. Annulus Gear, 4-5/8" O.D.
5	04617774	1			SUPPORT, w/Bushing, Frt. Annulus Gear
6	04130512	1			GEAR, Front Annulus
7	04130518	2			WASHER, Frt. Carrier Thrust, 2-5/8" I.D., w/4 Tabs I.D.
8	04130514	1			CARRIER ASSEMBLY, Front Planet Pinion
	03681949	AR			RING, Frt. and Rr. Planet Pinion Roller Thrust
9	04130685	1			GEAR, w/Bushing, Sun 38T-28T
10	04130736	1			SPACER, Sun Gear, 4 Inner Teeth, 2" O.D.
11	04471566	2			PLATE, Sun Gear Driving Shell, Thrust
12	04531288	1			SHELL, Sun Gear Driving
13	01942439	1			RING, Sun Gear Driving Shell, Lock 1-41/64" O.D.
14	04431438	1			CARRIER ASSEMBLY, Rear Planet Pinion
15	03681935	2			WASHER, Rr. Carrier Thrust, 2" I.D., w/4 Tabs O.D.
16	03743184	1			GEAR, Rear Annulus
17	03515501	1			SUPPORT, Rr. Annulus Gear, 62T-28T, 4" O.D.
18	01942444	1			SNAP RING, Rr. Annulus Gear, 4-1/16" O.D.

RAM VAN/WAGON DAKOTA RAM PICKUP, RAM CAB AND CHASSIS (943)

SERIES	LINE	BODY	ENGINE	TRANSMISSION
NA = Not Available	N1 = MID SIZE PICK-UP (4x2)	51 = Wagon - 127" W.B.	NA = Not Available	NA = Not Available
	B1 = VANS AND WAGONS (4x2)	13 = Van - 127X" W.B.		
	B2 = VANS AND WAGONS (4x2)	12 = Van - 127" W.B.		
	B3 = VANS AND WAGONS (4x2)	11 = Van - 109" W.B.		
	R1 = (T300) CONVENTIONAL TRUCK (4x2)	51 = Wagon - 109" W.B.		
	R2 = (T300) CONVENTIONAL TRUCK (4x2)	52 = Wagon - 127X" W.B.		
	R3 = (T300) CONVENTIONAL TRUCK (4x2)	61 = BR - 118.7" W.B.		
	N5 = MID SIZE PICK-UP (4X4)	62 = BR - 134.7" W.B.		
	R6 = (T300) CONVENTIONAL TRUCK (4x4)	63 = BR - 138.7" W.B. (Cab & Chassis)		
	R7 = (T300) CONVENTIONAL TRUCK (4x4)	64 = BR - 162.7" W.B. (Cab & Chassis)		
	R8 = (T300) CONVENTIONAL TRUCK (4x4)	31 = BR - 138.7" W.B. (Club Cab)		

94350 420

AR = use ase required - = Non illustrated part

GEAR TRAIN AND INTERMEDIATE SHAFT AUTOMATIC TRANSMISSION, 4 SPEED, 42RH N,B,R BODY
Figure 21C-420

21C-420B

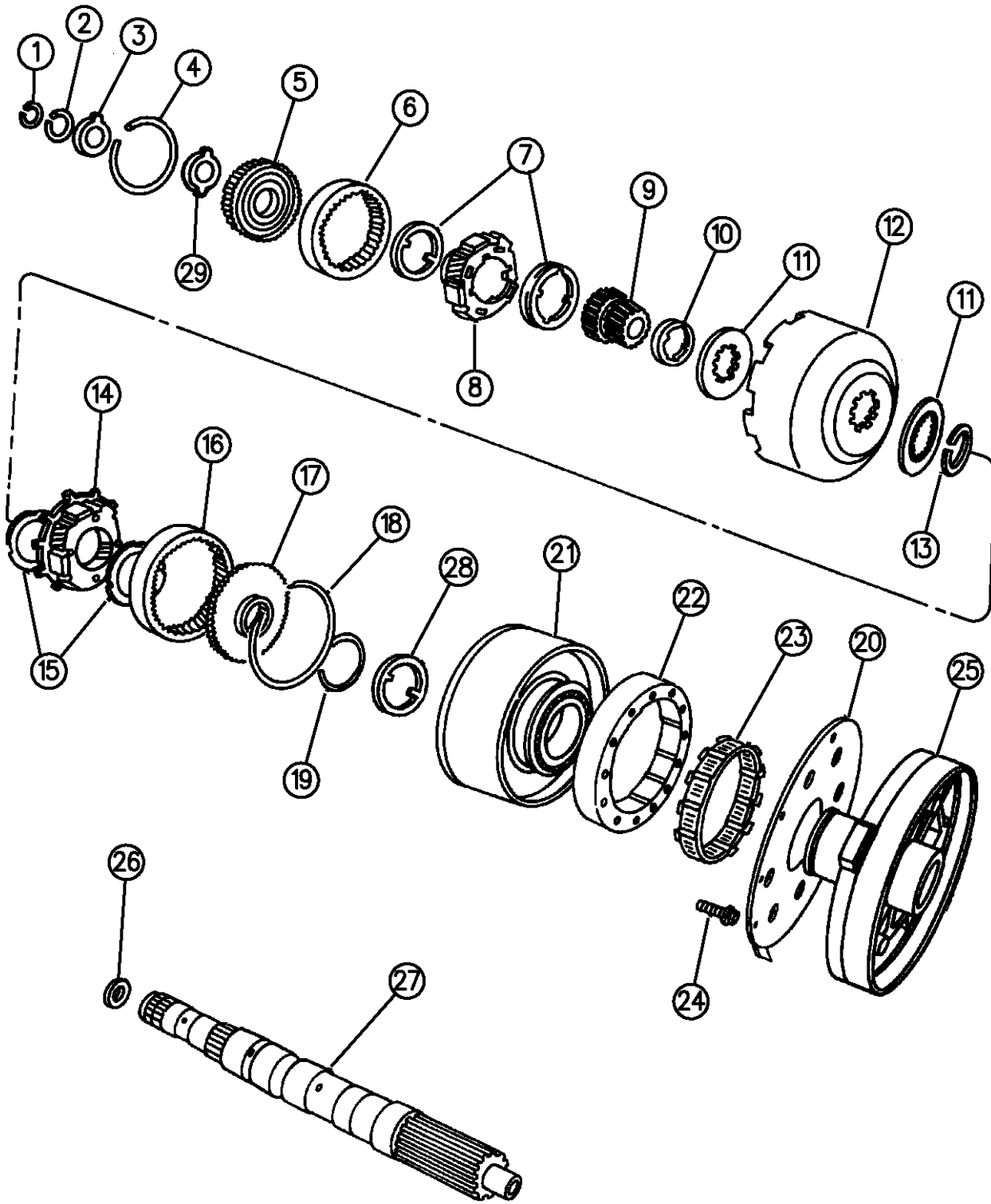

ITEM	PART NUMBER	QTY	BODY	MODEL	DESCRIPTION
19	06033480	1			RING, Reverse Drum Retaining
20	04471564	1			GASKET, O/Drive Cl. Piston Retainer & Extension to Case
21	04637956	1			DRUM, Reverse
22	04431690	1			CAM, "O" Running Clutch
23	04431432	1			CLUTCH, w/Rollers and Springs, "O" Running Clutch
24	06033616	6			SCREW, Cam to Case, 1/4-28 x 7/8"
25	04446722	1			RETAINER, Piston
26	04505188	1			PLATE, Intermediate Shaft Thrust, .060" Thk.
27	04617604	1			SHAFT, w/Plug, Intermediate
28	52118059	1			WASHER, Thrust Reverse Drum

RAM VAN/WAGON DAKOTA RAM PICKUP, RAM CAB AND CHASSIS (943)

SERIES	LINE	BODY	ENGINE	TRANSMISSION
NA = Not Available	N1 = MID SIZE PICK-UP (4x2)	51 = Wagon - 127" W.B.	NA = Not Available	NA = Not Available
	B1 = VANS AND WAGONS (4x2)	13 = Van - 127X" W.B.		
	B2 = VANS AND WAGONS (4x2)	12 = Van - 127" W.B.		
	B3 = VANS AND WAGONS (4x2)	11 = Van - 109" W.B.		
	R1 = (T300) CONVENTIONAL TRUCK (4x2)	51 = Wagon - 109" W.B.		
	R2 = (T300) CONVENTIONAL TRUCK (4x2)	52 = Wagon - 127X" W.B.		
	R3 = (T300) CONVENTIONAL TRUCK (4x2)	61 = BR - 118.7" W.B.		
	R4 = (T300) CONVENTIONAL TRUCK (4x2)	62 = BR - 134.7" W.B.		
	R5 = (T300) CONVENTIONAL TRUCK (4x2)	63 = BR - 138.7" W.B. (Cab & Chassis)		
	R6 = (T300) CONVENTIONAL TRUCK (4x2)	64 = BR - 162.7" W.B. (Cab & Chassis)		
	R7 = (T300) CONVENTIONAL TRUCK (4x2)	31 = BR - 138.7" W.B. (Club Cab)		
	R8 = (T300) CONVENTIONAL TRUCK (4x4)			

94350 420

AR = use ase required - = Non illustrated part

OUTPUT SHAFT AUTOMATIC TRANSMISSION, 4 SPEED, 42RH N,B,R BODY
Figure 21C-430

21C-430

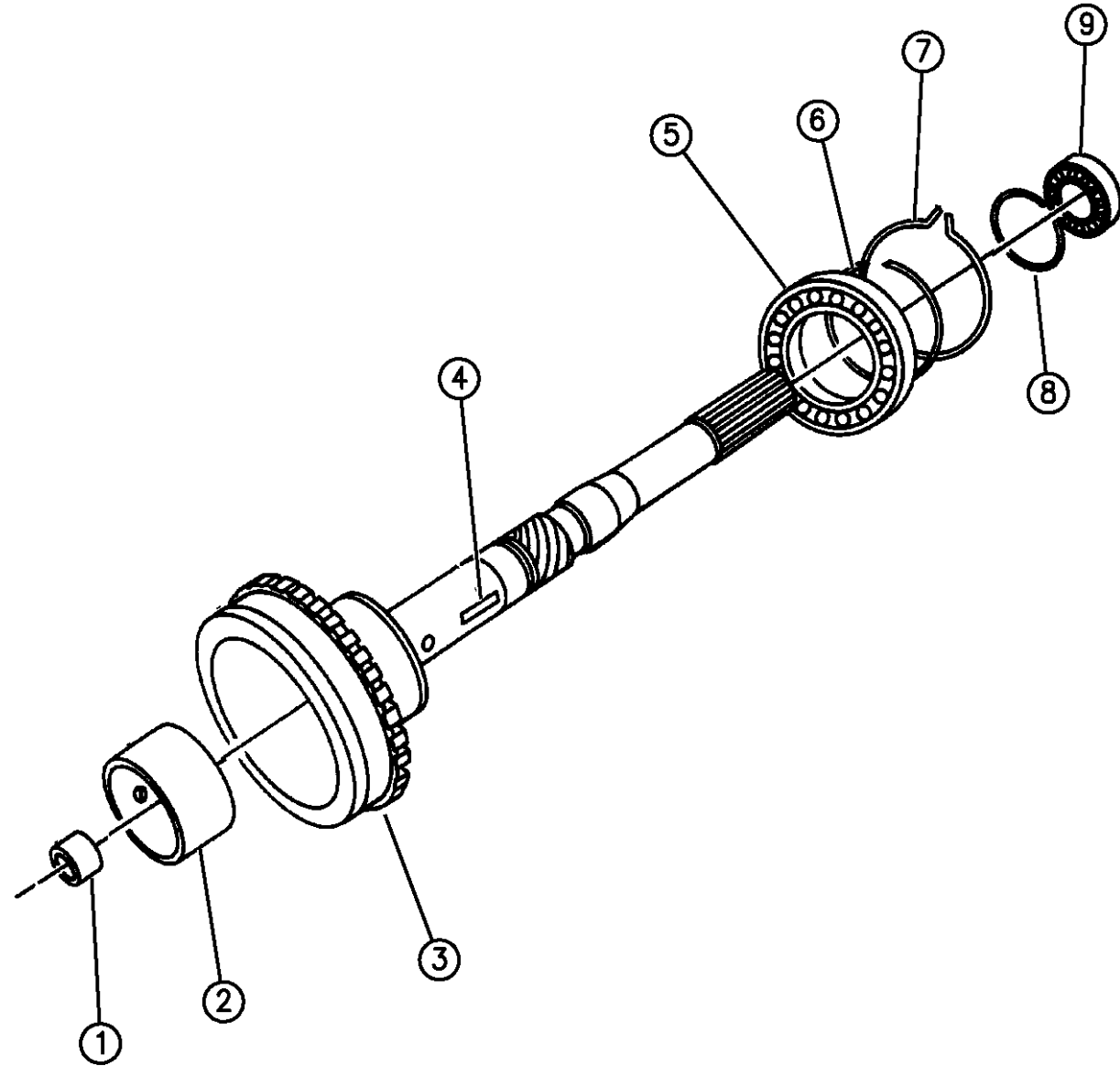

ITEM	PART NUMBER	QTY	BODY	MODEL	DESCRIPTION
1		1			BUSHING, O/P Shaft Pilot, (Serviced in O/P Shaft)
2					BUSHING, Not Serviced
3	04762061	1	N	1	SHAFT PACKAGE, w/Key, Output
	04762062	1	N	5	
	04762061	1	B,R		
4	04461058	1			KEY, O/P Shaft Gov. Drive
5	04461008	1			BEARING, O/P Shaft Front
6	04461068	1			SNAP RING, O/P Shaft Front Bearing
7	04461057	1			SNAP RING, O/P Shaft Brg. to Case
8	04461069	1			SNAP RING, O/P Shaft Rear Bearing
9	02466224	1			BEARING, O/P Shaft, Rear, 2.8344 O.D.

94350 430

RAM VAN/WAGON DAKOTA RAM PICKUP, RAM CAB AND CHASSIS (943)

SERIES	LINE	BODY	ENGINE	TRANSMISSION
NA = Not Available	N1 = MID SIZE PICK-UP (4x2)	51 = Wagon - 127" W.B.	NA = Not Available	NA = Not Available
	B1 = VANS AND WAGONS (4x2)	13 = Van - 127X" W.B.		
	B2 = VANS AND WAGONS (4x2)	12 = Van - 127" W.B.		
	B3 = VANS AND WAGONS (4x2)	11 = Van - 109" W.B.		
	R1 = (T300) CONVENTIONAL TRUCK (4x2)	51 = Wagon - 109" W.B.		
	R2 = (T300) CONVENTIONAL TRUCK (4x2)	52 = Wagon - 127X" W.B.		
	R3 = (T300) CONVENTIONAL TRUCK (4x2)	61 = BR - 118.7" W.B.		
	R4 = (T300) CONVENTIONAL TRUCK (4x2)	62 = BR - 134.7" W.B.		
	R5 = (T300) CONVENTIONAL TRUCK (4x2)	63 = BR - 138.7" W.B. (Cab & Chassis)		
	R6 = (T300) CONVENTIONAL TRUCK (4x2)	64 = BR - 162.7" W.B. (Cab & Chassis)		
	R7 = (T300) CONVENTIONAL TRUCK (4x2)	31 = BR - 138.7" W.B. (Club Cab)		
	R8 = (T300) CONVENTIONAL TRUCK (4x4)			
	R9 = (T300) CONVENTIONAL TRUCK (4x4)			
	R10 = (T300) CONVENTIONAL TRUCK (4x4)			

AR = use ase required - = Non illustrated part

BANDS, REVERSE AND KICKDOWN WITH LINKAGE AUTOMATIC TRANSMISSION, 4 SPEED, 42RH N,B,R BODY

Figure 21C-510

21C-510

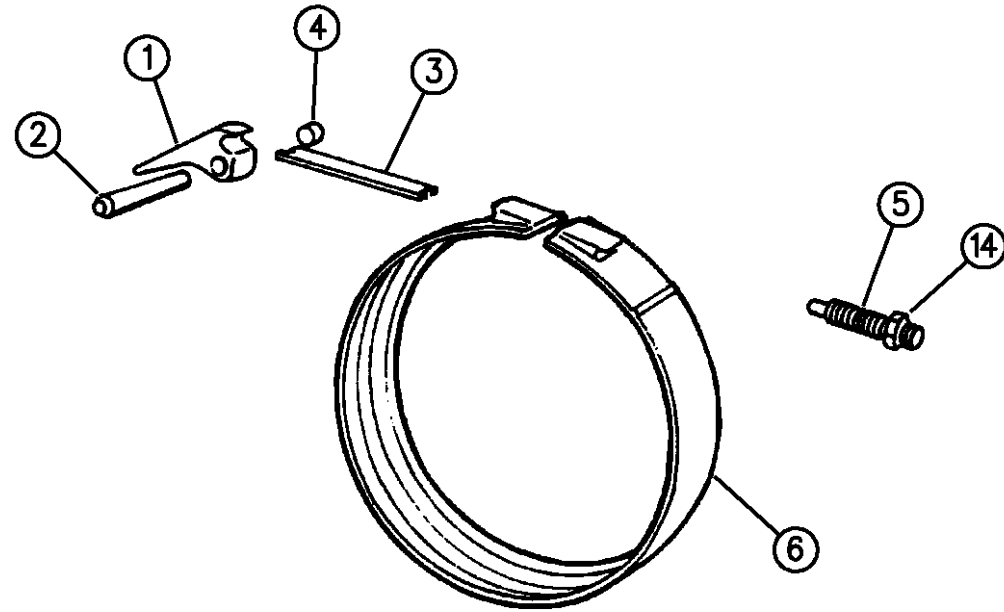

KICKDOWN BAND

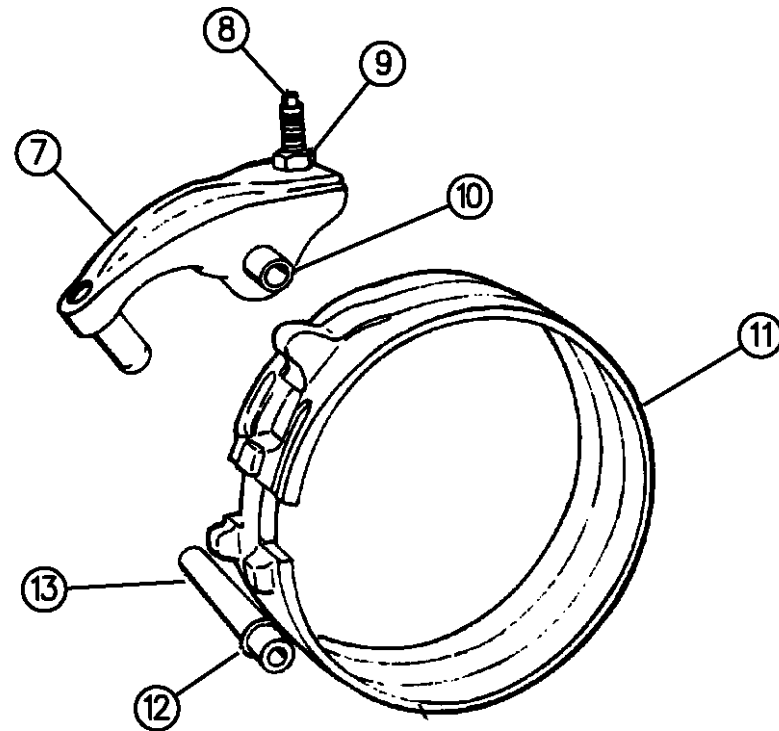

DOUBLE WRAP REVERSE BAND

ITEM	PART NUMBER	QTY	BODY	MODEL	DESCRIPTION
1	02124666	1			LEVER, Kickdown Band
2	04531181	1			SHAFT, Kickdown Lever
3	03515084	1			STRUT, Kickdown Band
4		1			PLUG, Shaft Lever, 1/4"-18 Pipe (Not Serviced)
5	01942477	1			SCREW, Kickdown Band Adjusting, 1/2-20 x 2-7/8"
6	04617849	1			BAND, Kickdown
7	04202764	1			LEVER, w/Stem, Reverse Band
	04202765	1			w/o Stem
8	02538472	1			SCREW, Reverse Band Adjusting, 3/8-24 x 1-7/8"
9	00114942	1			NUT, Adj. Screw, Lock, 3/8-24
10	03410102	1			SHAFT, Reverse Band Lever
11	04443187	1			BAND, Reverse
12	06030657	2			SEAL, Reverse Band Lever Shaft
13	03410102	1			SHAFT, Reverse Band Reaction
14	00124934	1			LOCK NUT, K/Down Band Adj. Screw, 1/2-20

RAM VAN/WAGON DAKOTA RAM PICKUP, RAM CAB AND CHASSIS (943)

SERIES	LINE	BODY	ENGINE	TRANSMISSION
NA = Not Available	N1 = MID SIZE PICK-UP (4x2)	51 = Wagon - 127" W.B.	NA = Not Available	NA = Not Available
	B1 = VANS AND WAGONS (4x2)	13 = Van - 127X" W.B.		
	B2 = VANS AND WAGONS (4x2)	12 = Van - 127" W.B.		
	B3 = VANS AND WAGONS (4x2)	11 = Van - 109" W.B.		
	R1 = (T300) CONVENTIONAL TRUCK (4x2)	51 = Wagon - 109" W.B.		
	R2 = (T300) CONVENTIONAL TRUCK (4x2)	52 = Wagon - 127X" W.B.		
	R3 = (T300) CONVENTIONAL TRUCK (4x2)	61 = BR - 118.7" W.B.		
	R4 = (T300) CONVENTIONAL TRUCK (4x2)	62 = BR - 134.7" W.B.		
	R5 = (T300) CONVENTIONAL TRUCK (4x2)	63 = BR - 138.7" W.B. (Cab & Chassis)		
	R6 = (T300) CONVENTIONAL TRUCK (4x2)	64 = BR - 162.7" W.B. (Cab & Chassis)		
	R7 = (T300) CONVENTIONAL TRUCK (4x2)	31 = BR - 138.7" W.B. (Club Cab)		
	R8 = (T300) CONVENTIONAL TRUCK (4x4)			

94350 510

AR = use ase required - = Non illustrated part

GOVERNOR AUTOMATIC TRANSMISSION, 4 SPEED, 42RH N,B,R BODY
Figure 21C-610

21C-610A

ITEM	PART NUMBER	QTY	BODY	MODEL	DESCRIPTION
------	-------------	-----	------	-------	-------------

	04713938	1			GASKET and SEAL PACKAGE, Governor Repair
--	----------	---	--	--	--

Consists Of:

- 1 - 3743519 FILTER, Governor
- 1 - 4531192 GASKET, Ext. and Piston Ret.
- 1 - 2801398 GASKET, Brg. Cover
- 3 - 4461143 SEAL RING, Gov. Drive
- 1 - 4531216 SEAL, O/P Shaft Yoke, 4x2
- 1 - 4269956 SEAL, Ext. Adapter, 4x4

	04728459	1			BODY PACKAGE, Governor Repair
--	----------	---	--	--	-------------------------------

Consists Of:

- 1 - 4617812 BODY, Governor
- 1 - 3743519 FILTER, Governor
- 3 - 4461143 SEAL RING, Gov. Drive
- 4 - 6031613 BOLT, Gov. Body
- 1 - 6022817 SNAP RING, Gov. Body
- 1 - 4617064 VALVE, Governor
- 1 - 1556082 SHAFT, Gov. Valve
- 2 - 1638461 SNAP RING, Valve Outer
- 1 - 2801398 GASKET, Brg. Cover
- 1 - 4531192 GASKET, Ext. and Piston Retainer
- 1 - 4461056 RING, Gov. Drive
- 1 - 6034765 SNAP RING, Gov. Outer Wt.

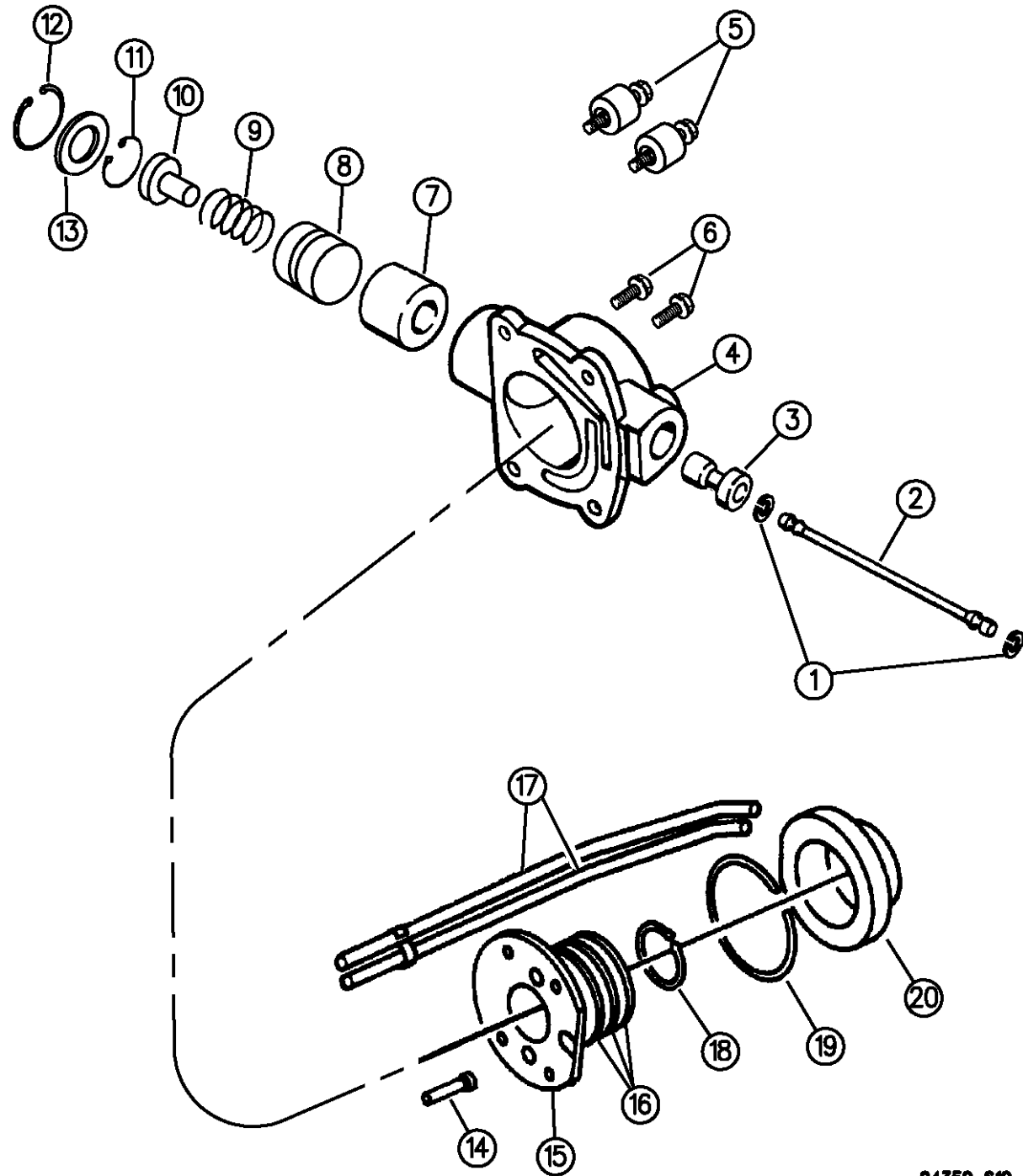

94350 610

RAM VAN/WAGON DAKOTA RAM PICKUP, RAM CAB AND CHASSIS (943)

SERIES	LINE	BODY	ENGINE	TRANSMISSION
NA = Not Available	N1 = MID SIZE PICK-UP (4x2)	51 = Wagon - 127" W.B.	NA = Not Available	NA = Not Available
	B1 = VANS AND WAGONS (4x2)	13 = Van - 127X" W.B.		
	B2 = VANS AND WAGONS (4x2)	12 = Van - 127" W.B.		
	B3 = VANS AND WAGONS (4x2)	11 = Van - 109" W.B.		
	R1 = (T300) CONVENTIONAL TRUCK (4x2)	51 = Wagon - 109" W.B.		
	R2 = (T300) CONVENTIONAL TRUCK (4x2)	52 = Wagon - 127X" W.B.		
	R3 = (T300) CONVENTIONAL TRUCK (4x2)	61 = BR - 118.7" W.B.		
	R4 = (T300) CONVENTIONAL TRUCK (4x2)	62 = BR - 134.7" W.B.		
	R5 = (T300) CONVENTIONAL TRUCK (4x2)	63 = BR - 138.7" W.B. (Cab & Chassis)		
	R6 = (T300) CONVENTIONAL TRUCK (4x2)	64 = BR - 162.7" W.B. (Cab & Chassis)		
	R7 = (T300) CONVENTIONAL TRUCK (4x2)	31 = BR - 138.7" W.B. (Club Cab)		
	R8 = (T300) CONVENTIONAL TRUCK (4x2)			

AR = use ase required - = Non illustrated part

GOVERNOR AUTOMATIC TRANSMISSION, 4 SPEED, 42RH N,B,R BODY
Figure 21C-610

21C-610A

ITEM	PART NUMBER	QTY	BODY	MODEL	DESCRIPTION
------	-------------	-----	------	-------	-------------

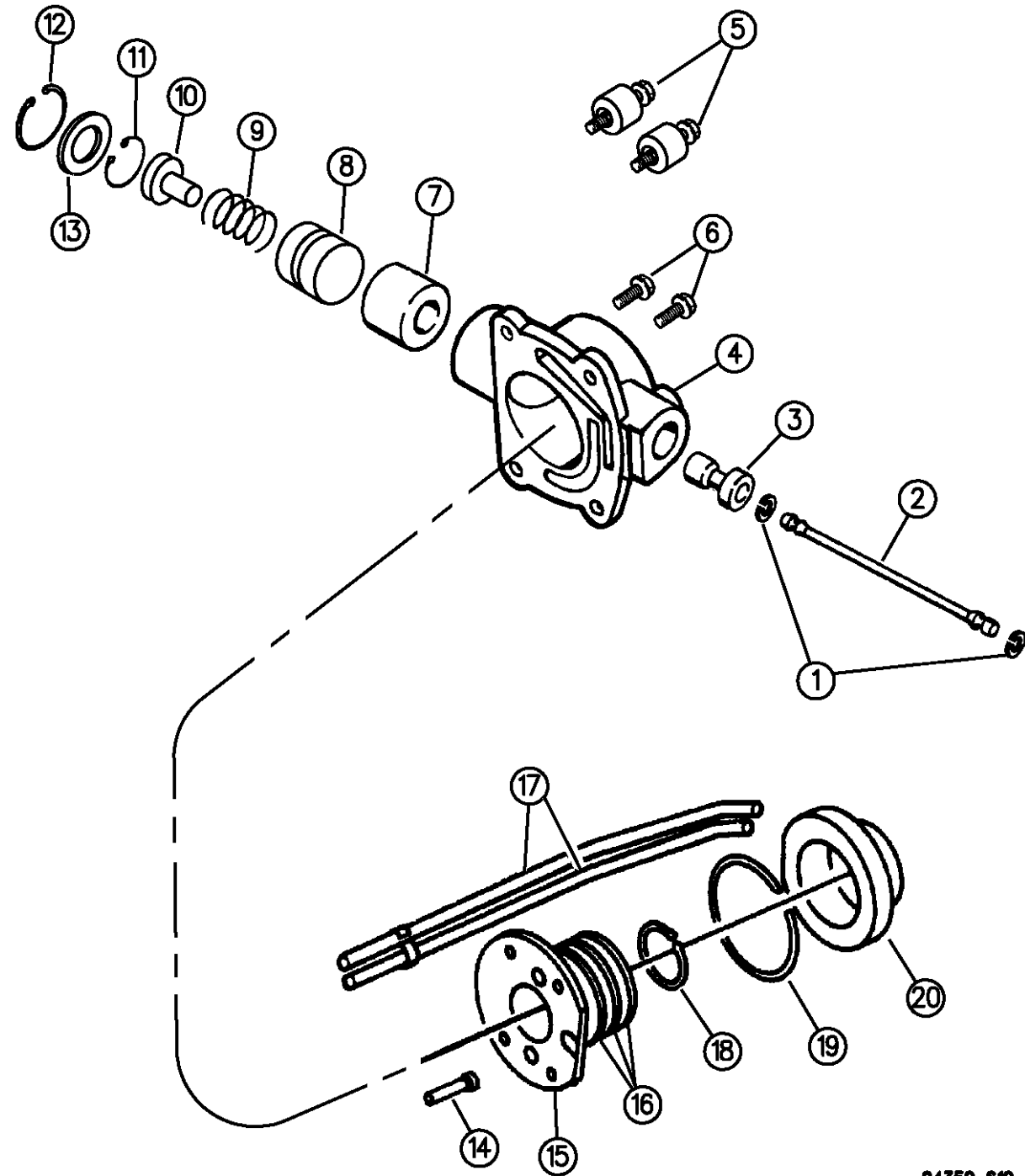

	04617883	1			1 - 4617597 RETAINER WEIGHT PACKAGE, Governor Consists Of: 1 - 4617513 WEIGHT, Inner 1 - 4617802 WEIGHT, Intermediate 1 - 4617884 WEIGHT, Outer 1 - 4617881 SPRING, Gov. Wt. 1 - 6034723 SNAP RING, Inner Wt.
1	01638461	2			SNAP RING, Governor Valve Shaft
2	01556082	1			SHAFT, Governor Valve
3	04617064	1			VALVE, Governor
4		1			BODY, Governor (Serv. in Pkg.)
5	06034788	2			SCREW, Gov. Body Mtg., 1/4-20 x 1.33" (Holds Counter Weights)
6	06031613	2			SCREW, Gov. Body Mtg., 1/4-20 x 3/4"
7		1			WEIGHT, Gov., Outer (Serv. in Pkg.)
8		1			WEIGHT, Gov., Intermediate (Serv. in Pkg.)
9		1			SPRING, Gov. Weight (Serv. in Pkg.)
10		1			WEIGHT, Gov., Inner (Serv. in Pkg.)
11	06034723	1			SNAP RING, Governor Weight, Inner, .675" O.D.
12	06034765	1			SNAP RING, Governor Weight, Outer, 1.274" O.D.
13		1			RETAINER, Gov. Weight (Serv. in Pkg.)

RAM VAN/WAGON DAKOTA RAM PICKUP, RAM CAB AND CHASSIS (943)

SERIES	LINE	BODY	ENGINE	TRANSMISSION
NA = Not Available	N1 = MID SIZE PICK-UP (4x2)	51 = Wagon - 127" W.B.	NA = Not Available	NA = Not Available
	B1 = VANS AND WAGONS (4x2)	13 = Van - 127X" W.B.		
	B2 = VANS AND WAGONS (4x2)	12 = Van - 127" W.B.		
	B3 = VANS AND WAGONS (4x2)	11 = Van - 109" W.B.		
	R1 = (T300) CONVENTIONAL TRUCK (4x2)	51 = Wagon - 109" W.B.		
	R2 = (T300) CONVENTIONAL TRUCK (4x2)	52 = Wagon - 127X" W.B.		
	R3 = (T300) CONVENTIONAL TRUCK (4x2)	61 = BR - 118.7" W.B.		
	N5 = MID SIZE PICK-UP (4X4)	62 = BR - 134.7" W.B.		
	R6 = (T300) CONVENTIONAL TRUCK (4x4)	63 = BR - 138.7" W.B. (Cab & Chassis)		
	R7 = (T300) CONVENTIONAL TRUCK (4x4)	64 = BR - 162.7" W.B. (Cab & Chassis)		
	R8 = (T300) CONVENTIONAL TRUCK (4x4)	31 = BR - 138.7" W.B. (Club Cab)		

94350 610

AR = use ase required - = Non illustrated part

GOVERNOR AUTOMATIC TRANSMISSION, 4 SPEED, 42RH N,B,R BODY
Figure 21C-610

21C-610A

ITEM	PART NUMBER	QTY	BODY	MODEL	DESCRIPTION
------	-------------	-----	------	-------	-------------

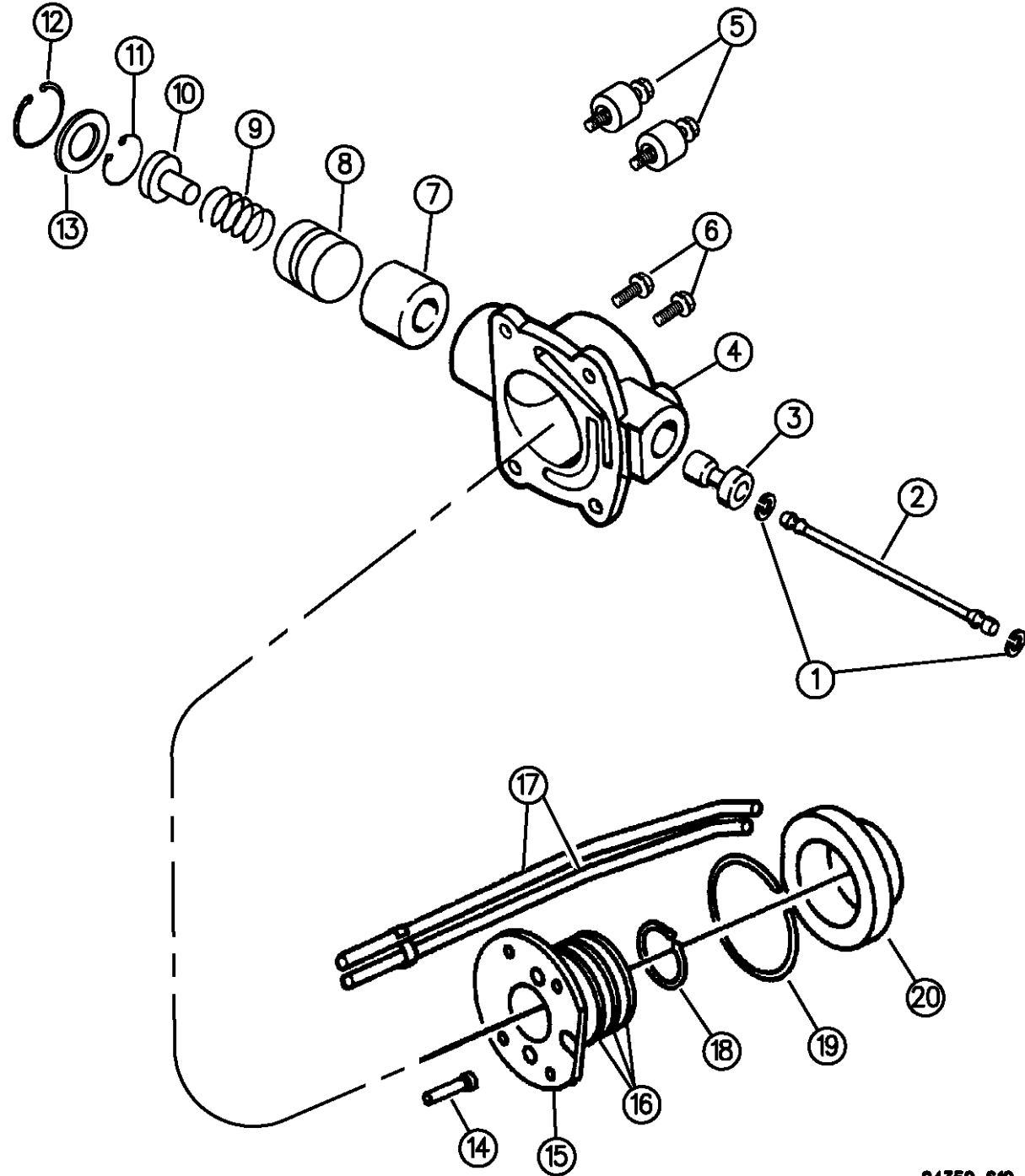

14	03743519	1			FILTER, Governor
15	04461150	1			DRIVE, Governor
16	04461143	3			SEAL RING, Governor Drive
17	04461001	1			TUBE ASSEMBLY, w/Clip, Gov. Support
18	06022817	1			SNAP RING, Governor Body
19	04461056	1			SNAP RING, Governor Drive Support, 3-3/4" O.D.
20	04461002	1			SUPPORT, Governor Drive

94350 610

RAM VAN/WAGON DAKOTA RAM PICKUP, RAM CAB AND CHASSIS (943)

SERIES	LINE	BODY	ENGINE	TRANSMISSION
NA = Not Available	N1 = MID SIZE PICK-UP (4x2)	51 = Wagon - 127" W.B.	NA = Not Available	NA = Not Available
	B1 = VANS AND WAGONS (4x2)	13 = Van - 127X" W.B.		
	B2 = VANS AND WAGONS (4x2)	12 = Van - 127" W.B.		
	B3 = VANS AND WAGONS (4x2)	11 = Van - 109" W.B.		
	R1 = (T300) CONVENTIONAL TRUCK (4x2)	51 = Wagon - 109" W.B.		
	R2 = (T300) CONVENTIONAL TRUCK (4x2)	52 = Wagon - 127X" W.B.		
	R3 = (T300) CONVENTIONAL TRUCK (4x2)	61 = BR - 118.7" W.B.		
	R4 = (T300) CONVENTIONAL TRUCK (4x2)	62 = BR - 134.7" W.B.		
	R5 = (T300) CONVENTIONAL TRUCK (4x2)	63 = BR - 138.7" W.B. (Cab & Chassis)		
	R6 = (T300) CONVENTIONAL TRUCK (4x2)	64 = BR - 162.7" W.B. (Cab & Chassis)		
	R7 = (T300) CONVENTIONAL TRUCK (4x2)	31 = BR - 138.7" W.B. (Club Cab)		
	R8 = (T300) CONVENTIONAL TRUCK (4x4)			

AR = use ase required - = Non illustrated part

VALVE BODY AUTOMATIC TRANSMISSION, 4 SPEED, 42RH N,B,R BODY
Figure 21C-710

21C-710

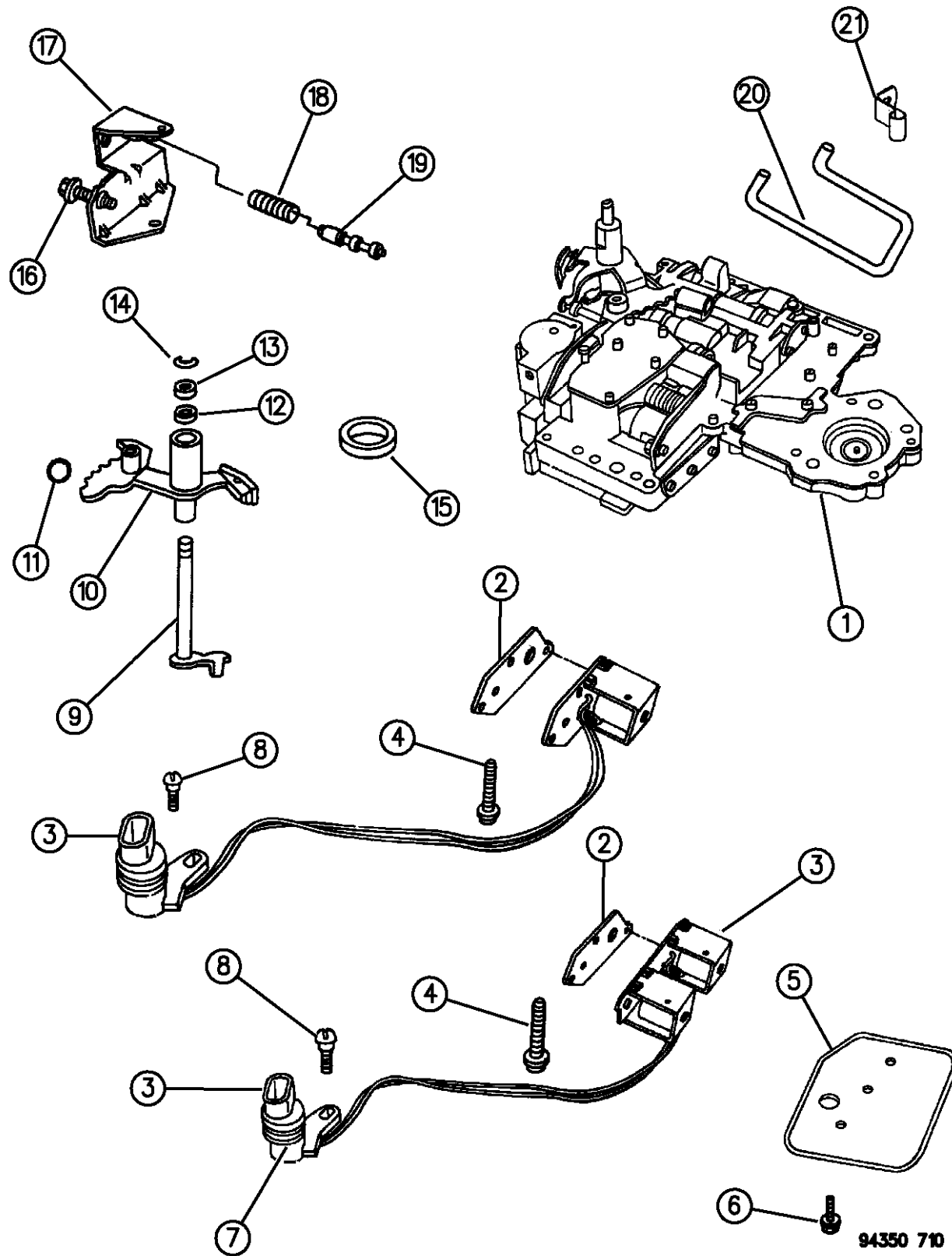

ITEM	PART NUMBER	QTY	BODY	MODEL	DESCRIPTION
	04746122	1			GASKET and SEAL PACKAGE, Valve Body and Servo Recondition
					Consists Of:
					1 - 3878313 SCREEN, Regulator Valve
					1 - 4505098 SEAL, Manual Valve Shaft
					1 - 6028864 SEAL, K/Down, Inner Piston
					2 - 6030657 SEAL, Rev. Band Lever Shaft
					1 - 4202864 SEAL, Rev. Servo Piston
					1 - 2466548 SEAL, Throttle Lever Shaft
					1 - 4295875 GASKET, Trans. Oil Pan
					1 - 3743033 SEAL RING, K/Dn. Servo Piston, Small
					1 - 4295966 SEAL RING, K/Dn. Servo Piston, Large
					1 - 3743010 SEAL RING, Accumulator Piston, Small
					1 - 3743013 SEAL RING, Accum. Piston, Large
					1 - 4431958 SEAL RING, 3&4 Accum. Piston, Large
					1 - 4431959 SEAL RING, 3&4 Accum. Piston, Small
					1 - 3515996 FILTER, Trans. Oil
					2 - 6033448 O-RING, Solenoid Wiring Connection
					1 - 4446194 GASKET, Solenoid Assy.
					1 - 6031392 SNAP RING, K/Down Inner Piston
					1 - 6028863 SNAP RING, K/Down Servo
					1 - 6027153 RING, Reverse Servo Plug
					1 - 2464464 SNAP RING, Rev. Servo Piston Spring Ret.

RAM VAN/WAGON DAKOTA RAM PICKUP, RAM CAB AND CHASSIS (943)

SERIES	LINE	BODY	ENGINE	TRANSMISSION
NA = Not Available	N1 = MID SIZE PICK-UP (4x2)	51 = Wagon - 127" W.B.	NA = Not Available	NA = Not Available
	B1 = VANS AND WAGONS (4x2)	13 = Van - 127X" W.B.		
	B2 = VANS AND WAGONS (4x2)	12 = Van - 127" W.B.		
	B3 = VANS AND WAGONS (4x2)	11 = Van - 109" W.B.		
	R1 = (T300) CONVENTIONAL TRUCK (4x2)	51 = Wagon - 109" W.B.		
	R2 = (T300) CONVENTIONAL TRUCK (4x2)	52 = Wagon - 127X" W.B.		
	R3 = (T300) CONVENTIONAL TRUCK (4x2)	61 = BR - 118.7" W.B.		
	N5 = MID SIZE PICK-UP (4X4)	62 = BR - 134.7" W.B.		
	R6 = (T300) CONVENTIONAL TRUCK (4x4)	63 = BR - 138.7" W.B. (Cab & Chassis)		
	R7 = (T300) CONVENTIONAL TRUCK (4x4)	64 = BR - 162.7" W.B. (Cab & Chassis)		
	R8 = (T300) CONVENTIONAL TRUCK (4x4)	31 = BR - 138.7" W.B. (Club Cab)		

AR = use ase required - = Non illustrated part

VALVE BODY AUTOMATIC TRANSMISSION, 4 SPEED, 42RH N,B,R BODY
Figure 21C-710

21C-710

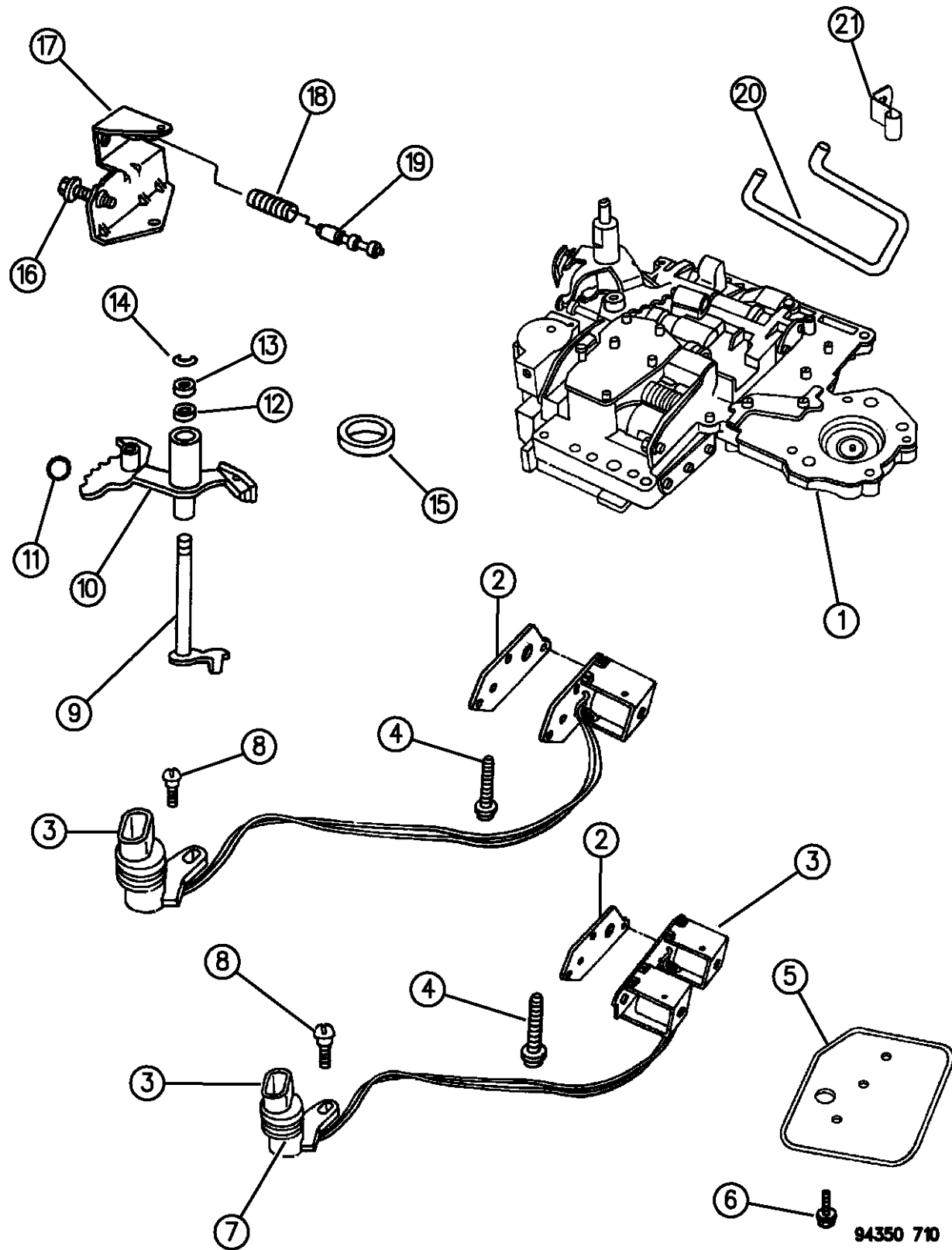

ITEM	PART NUMBER	QTY	BODY	MODEL	DESCRIPTION
					1 - 6031410 O-RING, K/Down Servo Inner Piston
					1 - 6025031 SNAP RING, K/Down Servo Inner Piston
					1 - 3743014 SEAL RING, K/Down Servo
					1 - 1942486 SNAP RING, K/Down Servo 2-3/8" I.D.
1	52117908	1	B,N,R	5	VALVE BODY ASSEMBLY w/52118015, 52118018 Transmission
	52117908	1	N	5	w/52118016, 4761023 Trans.
	52118276	1			w/52118350,52118351 Transmission
	52118522	1			w/52119153,52119154 Transmission
2	04446194	1			GASKET, Solenoid
3	04431954	1			SOLENOID, w/Wiring and 3 Prong Connector, w/Overdrive and Lock-Up Valve
	04531253	1	B	1,2	SOLENOID, w/Wiring and 2 Prong Connector, w/Overdrive and w/o Lock-Up Valve
4	00181071	3			SCREW, Valve Body to Case, 1/4-20 x 1-3/4"
5	03515996	1			FILTER, Trans. Oil
6	06033826	3			SCREW, Oil Filter, 10-24 x 2-1/2"
7	06033448	2			O-RING, Solenoid Wiring Connector
8	06033985	1			SCREW, Solenoid Wiring Conn. Mtg.
9	03681227	1			LEVER, Throttle Valve
10	04617439	1			LEVER, w/Insulator, Manual Valve
11	00147488	1			BALL, Manual Lever Detent, 11/32" Dia.

RAM VAN/WAGON DAKOTA RAM PICKUP, RAM CAB AND CHASSIS (943)

SERIES	LINE	BODY	ENGINE	TRANSMISSION
NA = Not Available	N1 = MID SIZE PICK-UP (4x2)	51 = Wagon - 127" W.B.	NA = Not Available	NA = Not Available
	B1 = VANS AND WAGONS (4x2)	13 = Van - 127X" W.B.		
	B2 = VANS AND WAGONS (4x2)	12 = Van - 127" W.B.		
	B3 = VANS AND WAGONS (4x2)	11 = Van - 109" W.B.		
	R1 = (T300) CONVENTIONAL TRUCK (4x2)	51 = Wagon - 109" W.B.		
	R2 = (T300) CONVENTIONAL TRUCK (4x2)	52 = Wagon - 127X" W.B.		
	R3 = (T300) CONVENTIONAL TRUCK (4x2)	61 = BR - 118.7" W.B.		
	N5 = MID SIZE PICK-UP (4X4)	62 = BR - 134.7" W.B.		
	R6 = (T300) CONVENTIONAL TRUCK (4x4)	63 = BR - 138.7" W.B. (Cab & Chassis)		
	R7 = (T300) CONVENTIONAL TRUCK (4x4)	64 = BR - 162.7" W.B. (Cab & Chassis)		
	R8 = (T300) CONVENTIONAL TRUCK (4x4)	31 = BR - 138.7" W.B. (Club Cab)		

94350 710

AR = use ase required - = Non illustrated part

VALVE BODY AUTOMATIC TRANSMISSION, 4 SPEED, 42RH N,B,R BODY
Figure 21C-710

21C-710

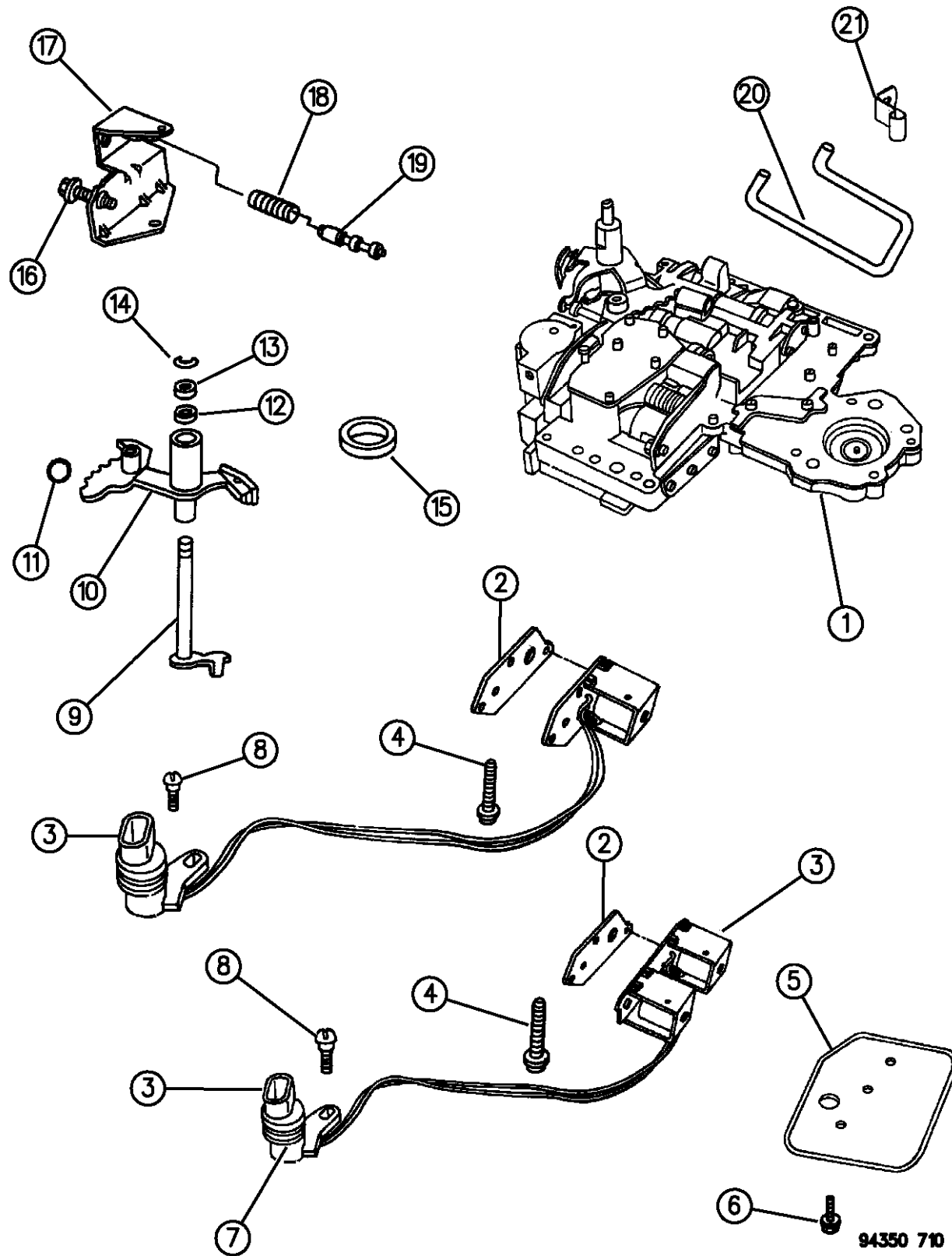

ITEM	PART NUMBER	QTY	BODY	MODEL	DESCRIPTION
12	02466548	1			SEAL, Throttle Lever Shaft, Rubber, 5/8" O.D.
13	02538062	1			WASHER, Throttle Valve Lever Shaft
14	06025857	1			E-RING, Throttle Valve Lever Shaft
15	04505098	1			SEAL, Manual Valve , 1-1/4" O.D.
16	06030609	1			SCREW, Throttle Pressure Adjusting
17	04617010	1			BRACKET, Throttle Pressure Adj. Screw
18	04130492	1			SPRING, Switch Valve
19	04505036	1			VALVE, Trans. Lock-Up Switch
20	04617008	1			TUBE, Boost Valve Oil Supply
21	52117958	1			RETAINER, Boost Valve Oil Supply Tube
	04348907	1	B	1,2	SPRING, Limit Valve (Not Shown)

RAM VAN/WAGON DAKOTA RAM PICKUP, RAM CAB AND CHASSIS (943)

SERIES	LINE	BODY	ENGINE	TRANSMISSION
NA = Not Available	N1 = MID SIZE PICK-UP (4x2)	51 = Wagon - 127" W.B.	NA = Not Available	NA = Not Available
	B1 = VANS AND WAGONS (4x2)	13 = Van - 127X" W.B.		
	B2 = VANS AND WAGONS (4x2)	12 = Van - 127" W.B.		
	B3 = VANS AND WAGONS (4x2)	11 = Van - 109" W.B.		
	R1 = (T300) CONVENTIONAL TRUCK (4x2)	51 = Wagon - 109" W.B.		
	R2 = (T300) CONVENTIONAL TRUCK (4x2)	52 = Wagon - 127X" W.B.		
	R3 = (T300) CONVENTIONAL TRUCK (4x2)	61 = BR - 118.7" W.B.		
	N5 = MID SIZE PICK-UP (4X4)	62 = BR - 134.7" W.B.		
	R6 = (T300) CONVENTIONAL TRUCK (4x4)	63 = BR - 138.7" W.B. (Cab & Chassis)		
	R7 = (T300) CONVENTIONAL TRUCK (4x4)	64 = BR - 162.7" W.B. (Cab & Chassis)		
	R8 = (T300) CONVENTIONAL TRUCK (4x4)	31 = BR - 138.7" W.B. (Club Cab)		

AR = use ase required - = Non illustrated part

SERVOS, ACCUMULATOR PISTON AND SPRING AUTOMATIC TRANSMISSION, 4 SPEED, 42RH N,B,R BODY
Figure 21C-720

21C-720

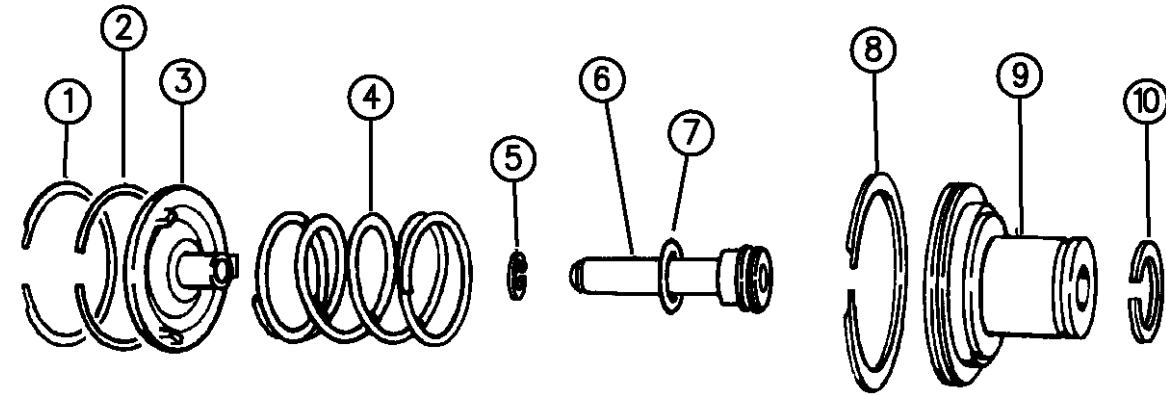

KICKDOWN SERVO

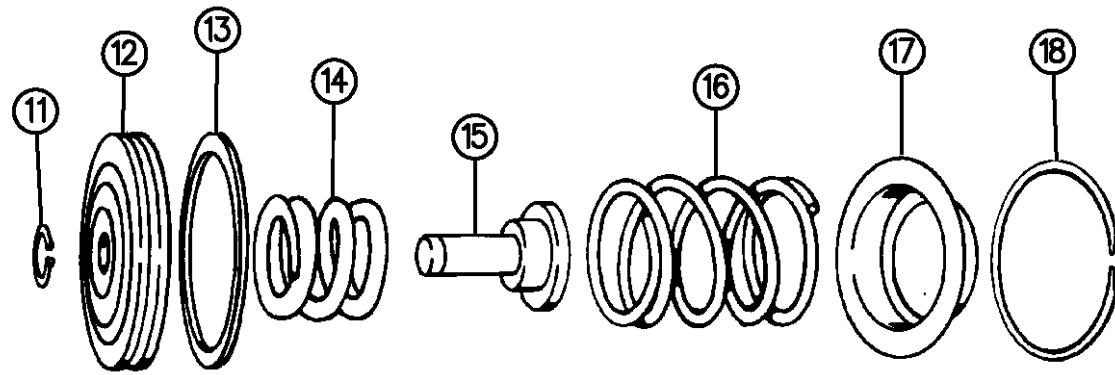

LOW AND REVERSE SERVO

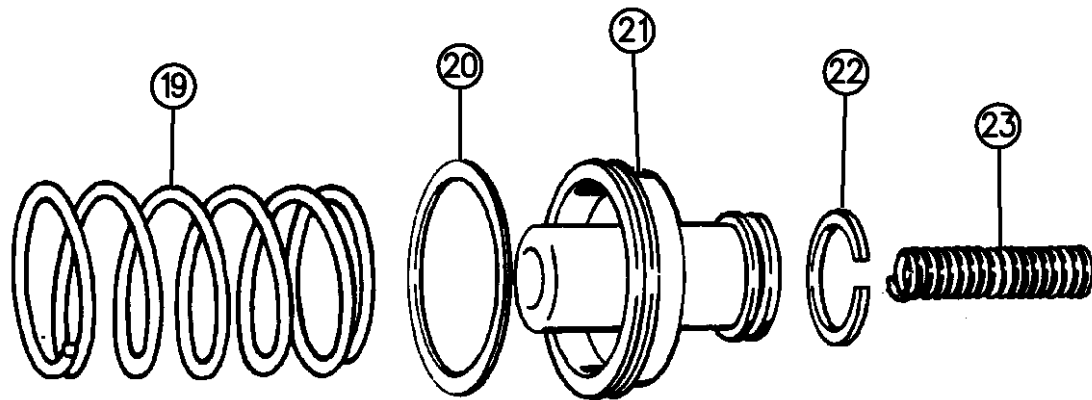

ACCUMULATOR PISTON AND SPRING

ITEM	PART NUMBER	QTY	BODY	MODEL	DESCRIPTION
1	06028863	1			SNAP RING, Kickdown Servo Guide, 2-3/8" I.D.
	01942486	1			SNAP RING, Kickdown Servo
2	04295966	1			SEAL RING, K/Down Servo Guide, 2-3/8" I.D.
3	03410332	1			GUIDE, Kickdown Servo
4	04531119	1			SPRING, K/Down Servo Piston
5	06024336	1			SNAP RING, Inner, 1-1/8" I.D.
6	04058780	1			ROD, Kickdown Servo Piston
7	06028864	1			SEAL, Kickdown Servo Inner Piston
8	04295966	1			SEAL RING, K/Down Servo Piston, Large 2-3/8" O.D.
9	04058777	1			PISTON, Kickdown Servo
	06031410	1			O-RING, K/Down Servo Inner Piston
10	03743033	1			SEAL RING, K/Down Servo Piston, Small 1" O.D.
11	06027153	1			RING, Reverse Servo Piston Plug, 7/16" I.D.
12	02801271	1			PISTON, Reverse Servo
13	04202864	1			SEAL, Reverse Servo Piston
14	04130824	1			SPRING, Reverse Servo Cushion
15	03743353	1			PLUG, Reverse Servo Piston
16	02801274	1			SPRING, Reverse Servo Piston
17	02464463	1			RETAINER, Reverse Servo Piston Spring
18	02464464	1			SNAP RING, Reverse Servo Piston Spring Retainer
19	03515079	1			SPRING, Accumulator, Lower
20	03743013	1			SEAL RING, Accumulator Piston, Large

RAM VAN/WAGON DAKOTA RAM PICKUP, RAM CAB AND CHASSIS (943)

SERIES	LINE	BODY	ENGINE	TRANSMISSION
NA = Not Available	N1 = MID SIZE PICK-UP (4x2)	51 = Wagon - 127" W.B.	NA = Not Available	NA = Not Available
	B1 = VANS AND WAGONS (4x2)	13 = Van - 127X" W.B.		
	B2 = VANS AND WAGONS (4x2)	12 = Van - 127" W.B.		
	B3 = VANS AND WAGONS (4x2)	11 = Van - 109" W.B.		
	R1 = (T300) CONVENTIONAL TRUCK (4x2)	51 = Wagon - 109" W.B.		
	R2 = (T300) CONVENTIONAL TRUCK (4x2)	52 = Wagon - 127X" W.B.		
	R3 = (T300) CONVENTIONAL TRUCK (4x2)	61 = BR - 118.7" W.B.		
	N5 = MID SIZE PICK-UP (4X4)	62 = BR - 134.7" W.B.		
	R6 = (T300) CONVENTIONAL TRUCK (4x4)	63 = BR - 138.7" W.B. (Cab & Chassis)		
	R7 = (T300) CONVENTIONAL TRUCK (4x4)	64 = BR - 162.7" W.B. (Cab & Chassis)		
	R8 = (T300) CONVENTIONAL TRUCK (4x4)	31 = BR - 138.7" W.B. (Club Cab)		

94350 720

AR = use ase required - = Non illustrated part

SERVOS, ACCUMULATOR PISTON AND SPRING AUTOMATIC TRANSMISSION, 4 SPEED, 42RH N,B,R BODY
Figure 21C-720

21C-720

ITEM	PART NUMBER	QTY	BODY	MODEL	DESCRIPTION
------	-------------	-----	------	-------	-------------

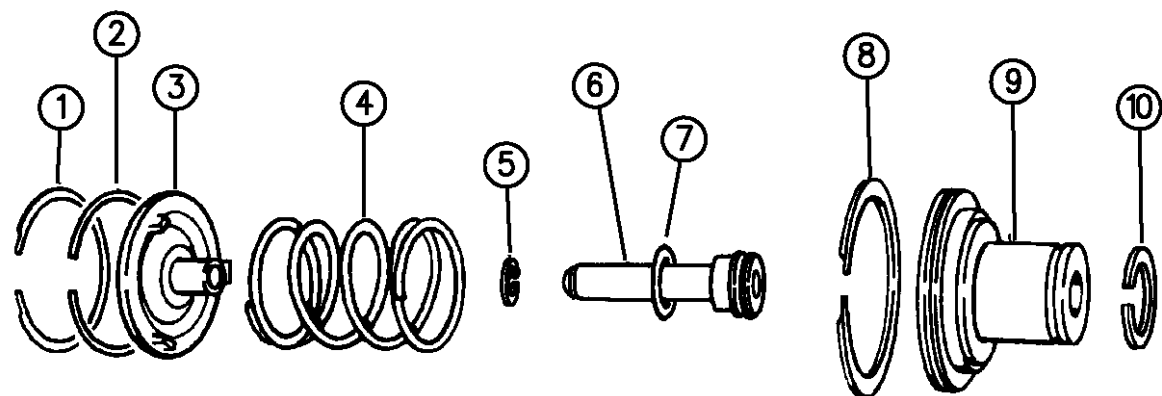

KICKDOWN SERVO

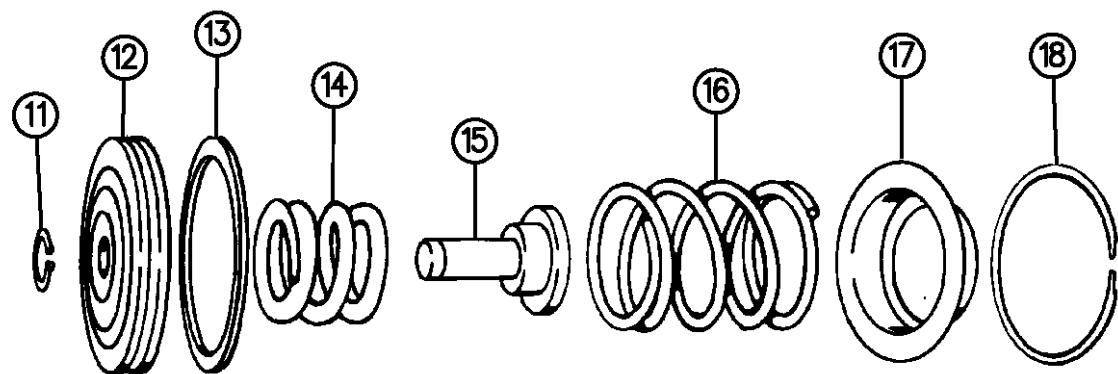

LOW AND REVERSE SERVO

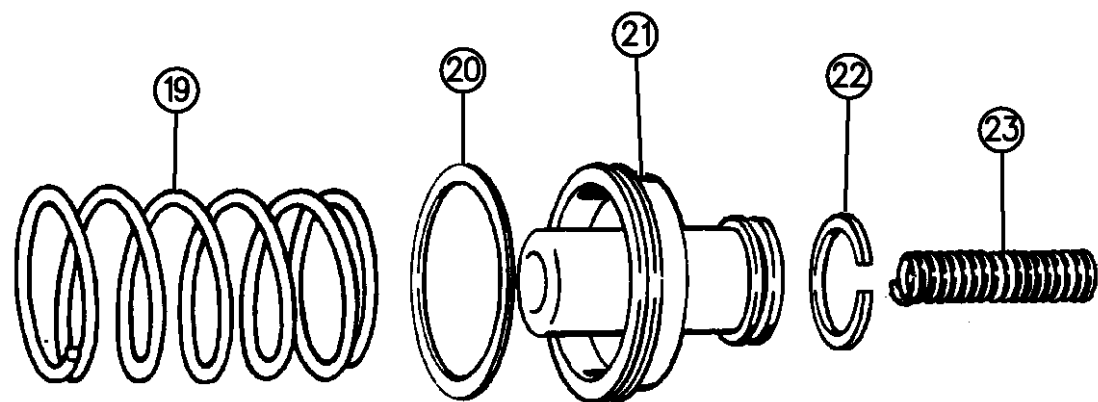

ACCUMULATOR PISTON AND SPRING

21	03743650	1			PISTON, Accumulator
22	03743010	1			SEAL RING, Accumulator Piston, Small
23	03515114	1			SPRING, Upper

RAM VAN/WAGON DAKOTA RAM PICKUP, RAM CAB AND CHASSIS (943)

SERIES	LINE	BODY	ENGINE	TRANSMISSION
NA = Not Available	N1 = MID SIZE PICK-UP (4x2)	51 = Wagon - 127" W.B.	NA = Not Available	NA = Not Available
	B1 = VANS AND WAGONS (4x2)	13 = Van - 127X" W.B.		
	B2 = VANS AND WAGONS (4x2)	12 = Van - 127" W.B.		
	B3 = VANS AND WAGONS (4x2)	11 = Van - 109" W.B.		
	R1 = (T300) CONVENTIONAL TRUCK (4x2)	51 = Wagon - 109" W.B.		
	R2 = (T300) CONVENTIONAL TRUCK (4x2)	52 = Wagon - 127X" W.B.		
	R3 = (T300) CONVENTIONAL TRUCK (4x2)	61 = BR - 118.7" W.B.		
	N5 = MID SIZE PICK-UP (4X4)	62 = BR - 134.7" W.B.		
	R6 = (T300) CONVENTIONAL TRUCK (4x4)	63 = BR - 138.7" W.B. (Cab & Chassis)		
	R7 = (T300) CONVENTIONAL TRUCK (4x4)	64 = BR - 162.7" W.B. (Cab & Chassis)		
	R8 = (T300) CONVENTIONAL TRUCK (4x4)	31 = BR - 138.7" W.B. (Club Cab)		

94350 720

AR = use ase required - = Non illustrated part

PARKING SPRAG AUTOMATIC TRANSMISSION, 4 SPEED, 42RH N,B,R BODY
Figure 21C-730

21C-730

ITEM	PART NUMBER	QTY	BODY	MODEL	DESCRIPTION
1	02466909	1			SPRING, Parking Sprag
2	04471415	1			SPRAG, Parking
3	02466892	1			SHAFT, Parking Sprag
4	01798191	1			PLUG, Shaft Retaining
5	02538042	1			PLUG, Parking Sprag Reaction
6	02538034	1			SNAP RING, Reaction Plug
7	04431748	1			ROD ASSEMBLY, Parking Sprag
8	01626749	1			E-CLIP, Rod

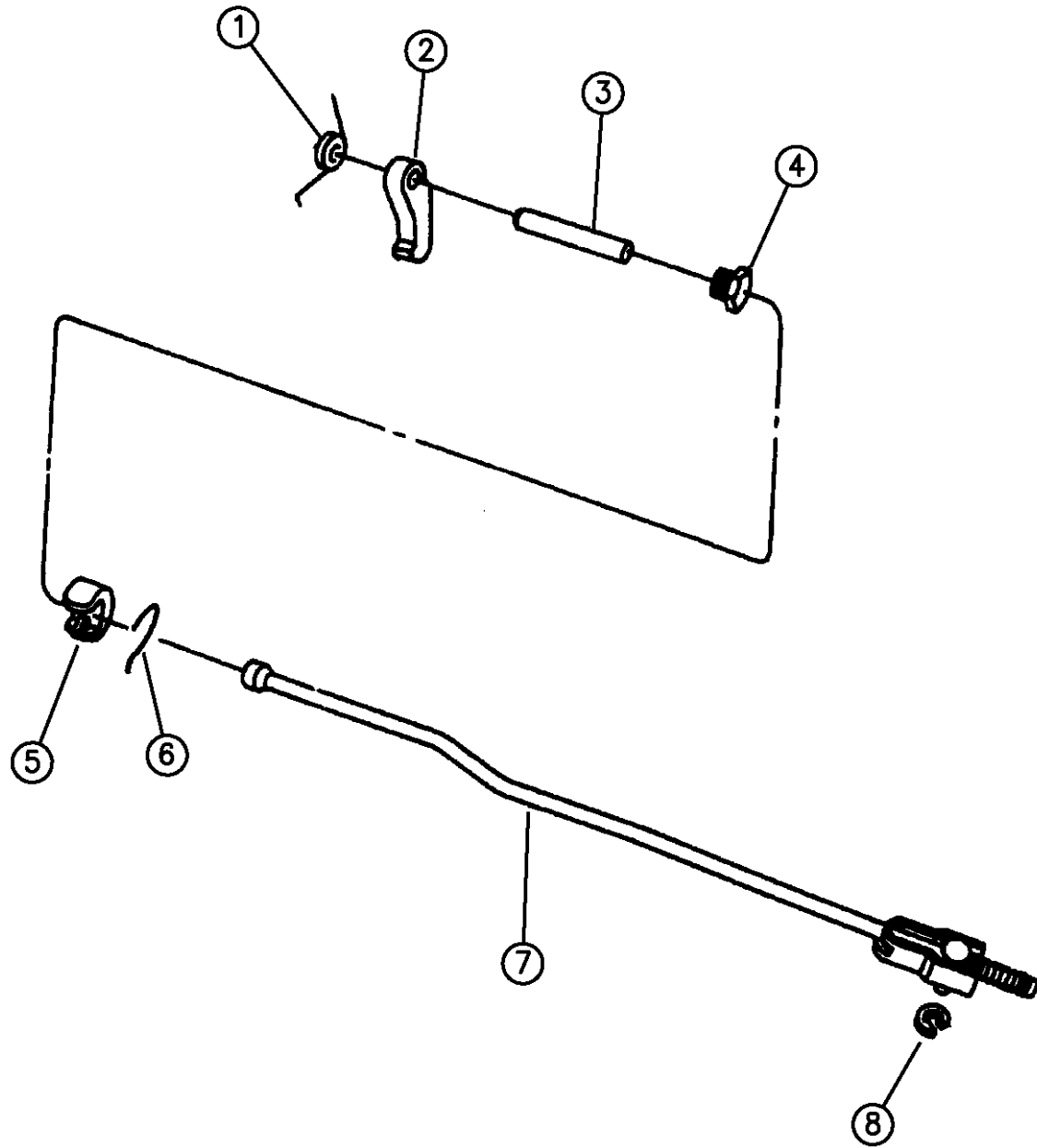

94350 730

RAM VAN/WAGON DAKOTA RAM PICKUP, RAM CAB AND CHASSIS (943)

SERIES	LINE	BODY	ENGINE	TRANSMISSION
NA = Not Available	N1 = MID SIZE PICK-UP (4x2)	51 = Wagon - 127" W.B.	NA = Not Available	NA = Not Available
	B1 = VANS AND WAGONS (4x2)	13 = Van - 127X" W.B.		
	B2 = VANS AND WAGONS (4x2)	12 = Van - 127" W.B.		
	B3 = VANS AND WAGONS (4x2)	11 = Van - 109" W.B.		
	R1 = (T300) CONVENTIONAL TRUCK (4x2)	51 = Wagon - 109" W.B.		
	R2 = (T300) CONVENTIONAL TRUCK (4x2)	52 = Wagon - 127X" W.B.		
	R3 = (T300) CONVENTIONAL TRUCK (4x2)	61 = BR - 118.7" W.B.		
	R4 = (T300) CONVENTIONAL TRUCK (4x2)	62 = BR - 134.7" W.B.		
	R5 = (T300) CONVENTIONAL TRUCK (4x2)	63 = BR - 138.7" W.B. (Cab & Chassis)		
	R6 = (T300) CONVENTIONAL TRUCK (4x2)	64 = BR - 162.7" W.B. (Cab & Chassis)		
	R7 = (T300) CONVENTIONAL TRUCK (4x2)	31 = BR - 138.7" W.B. (Club Cab)		
	R8 = (T300) CONVENTIONAL TRUCK (4x4)			
	R9 = (T300) CONVENTIONAL TRUCK (4x4)			
	R10 = (T300) CONVENTIONAL TRUCK (4x4)			
	R11 = (T300) CONVENTIONAL TRUCK (4x4)			
	R12 = (T300) CONVENTIONAL TRUCK (4x4)			
	R13 = (T300) CONVENTIONAL TRUCK (4x4)			
	R14 = (T300) CONVENTIONAL TRUCK (4x4)			
	R15 = (T300) CONVENTIONAL TRUCK (4x4)			
	R16 = (T300) CONVENTIONAL TRUCK (4x4)			
	R17 = (T300) CONVENTIONAL TRUCK (4x4)			
	R18 = (T300) CONVENTIONAL TRUCK (4x4)			
	R19 = (T300) CONVENTIONAL TRUCK (4x4)			
	R20 = (T300) CONVENTIONAL TRUCK (4x4)			
	R21 = (T300) CONVENTIONAL TRUCK (4x4)			
	R22 = (T300) CONVENTIONAL TRUCK (4x4)			
	R23 = (T300) CONVENTIONAL TRUCK (4x4)			
	R24 = (T300) CONVENTIONAL TRUCK (4x4)			
	R25 = (T300) CONVENTIONAL TRUCK (4x4)			
	R26 = (T300) CONVENTIONAL TRUCK (4x4)			
	R27 = (T300) CONVENTIONAL TRUCK (4x4)			
	R28 = (T300) CONVENTIONAL TRUCK (4x4)			
	R29 = (T300) CONVENTIONAL TRUCK (4x4)			
	R30 = (T300) CONVENTIONAL TRUCK (4x4)			
	R31 = (T300) CONVENTIONAL TRUCK (4x4)			
	R32 = (T300) CONVENTIONAL TRUCK (4x4)			
	R33 = (T300) CONVENTIONAL TRUCK (4x4)			
	R34 = (T300) CONVENTIONAL TRUCK (4x4)			
	R35 = (T300) CONVENTIONAL TRUCK (4x4)			
	R36 = (T300) CONVENTIONAL TRUCK (4x4)			
	R37 = (T300) CONVENTIONAL TRUCK (4x4)			
	R38 = (T300) CONVENTIONAL TRUCK (4x4)			
	R39 = (T300) CONVENTIONAL TRUCK (4x4)			
	R40 = (T300) CONVENTIONAL TRUCK (4x4)			
	R41 = (T300) CONVENTIONAL TRUCK (4x4)			
	R42 = (T300) CONVENTIONAL TRUCK (4x4)			
	R43 = (T300) CONVENTIONAL TRUCK (4x4)			
	R44 = (T300) CONVENTIONAL TRUCK (4x4)			
	R45 = (T300) CONVENTIONAL TRUCK (4x4)			
	R46 = (T300) CONVENTIONAL TRUCK (4x4)			
	R47 = (T300) CONVENTIONAL TRUCK (4x4)			
	R48 = (T300) CONVENTIONAL TRUCK (4x4)			
	R49 = (T300) CONVENTIONAL TRUCK (4x4)			
	R50 = (T300) CONVENTIONAL TRUCK (4x4)			

AR = use ase required - = Non illustrated part

CLUTCH, OVERDRIVE WITH GEAR TRAIN AUTOMATIC TRANSMISSION, 4 SPEED, 42RH N,B,R BODY
Figure 21C-1010

21C-1010

ITEM	PART NUMBER	QTY	BODY	MODEL	DESCRIPTION
1	04740774	1			PLATE PACKAGE, w/Bearing, Direct Clutch Spring, Thrust
2		1			BEARING, O/Drive, Thrust (Serviced in 4740774 Plate Pkg.)
3		2			BUSHING, O/Drive Sun Gear (Serv. in Sun Gear)
4	04461022	1			GEAR, O/Drive Sun
5	04461118	1			CARRIER ASSEMBLY, O/Drive Planet Pinion (4 Pinion)
6	04461124	1			RACE, O/Drive "O" Running Clutch
7	04461014	1			BEARING, O/Drive Race, Thrust
8	04461015	1			CLUTCH ASSEMBLY, w/Rollers and Springs, O/Drive "O" Running
9	04746349	1			GEAR, O/Drive Annulus
10	04461059	1			SNAP RING, O/Drive Annulus Gear, 5-1/4" O.D.
11	04461060	2			SNAP RING, Direct Clutch Drum to Annulus, 6" O.D.
12	04461040	1			DRUM, Direct Clutch
13	04461063	1			SNAP RING, Direct Clutch Spring Plate, 2-3/16" O.D.
14	04461027	1			SPRING, Direct Clutch Coil
15	04461072	1			HUB, Direct Clutch Spring Sliding
16	04446724	1			BEARING, O/Drive Clutch Piston, Thrust
17	04461030	1			PLATE, Direct Clutch Pressure
18	04461042	6			DISC, Direct Clutch
19	04461054	5			PLATE, Direct Clutch
20	04461031	1			PLATE, Direct Clutch Reaction
21	04461032	1			SPRING, Direct Clutch Wave
22	04461064	1			SNAP RING, Direct Clutch Spring Sliding Hub, Round 1-7/8" O.D.

RAM VAN/WAGON DAKOTA RAM PICKUP, RAM CAB AND CHASSIS (943)

SERIES	LINE	BODY	ENGINE	TRANSMISSION
NA = Not Available	N1 = MID SIZE PICK-UP (4x2)	51 = Wagon - 127" W.B.	NA = Not Available	NA = Not Available
	B1 = VANS AND WAGONS (4x2)	13 = Van - 127X" W.B.		
	B2 = VANS AND WAGONS (4x2)	12 = Van - 127" W.B.		
	B3 = VANS AND WAGONS (4x2)	11 = Van - 109" W.B.		
	R1 = (T300) CONVENTIONAL TRUCK (4x2)	51 = Wagon - 109" W.B.		
	R2 = (T300) CONVENTIONAL TRUCK (4x2)	52 = Wagon - 127X" W.B.		
	R3 = (T300) CONVENTIONAL TRUCK (4x2)	61 = BR - 118.7" W.B.		
	N5 = MID SIZE PICK-UP (4X4)	62 = BR - 134.7" W.B.		
	R6 = (T300) CONVENTIONAL TRUCK (4x4)	63 = BR - 138.7" W.B. (Cab & Chassis)		
	R7 = (T300) CONVENTIONAL TRUCK (4x4)	64 = BR - 162.7" W.B. (Cab & Chassis)		
	R8 = (T300) CONVENTIONAL TRUCK (4x4)	31 = BR - 138.7" W.B. (Club Cab)		

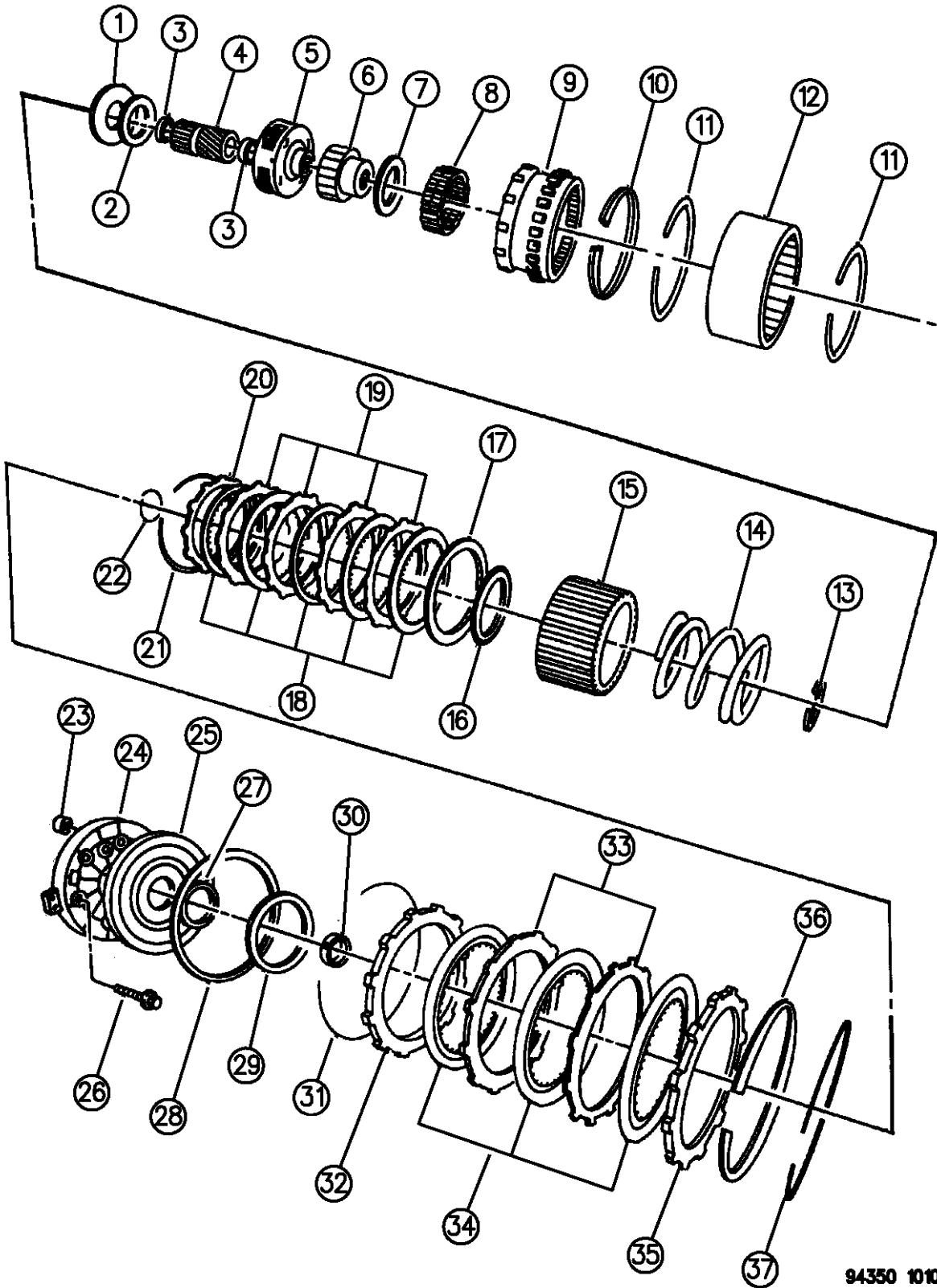

94350 1010

AR = use ase required - = Non illustrated part

CLUTCH, OVERDRIVE WITH GEAR TRAIN AUTOMATIC TRANSMISSION, 4 SPEED, 42RH N,B,R BODY
Figure 21C-1010

21C-1010

ITEM	PART NUMBER	QTY	BODY	MODEL	DESCRIPTION
------	-------------	-----	------	-------	-------------

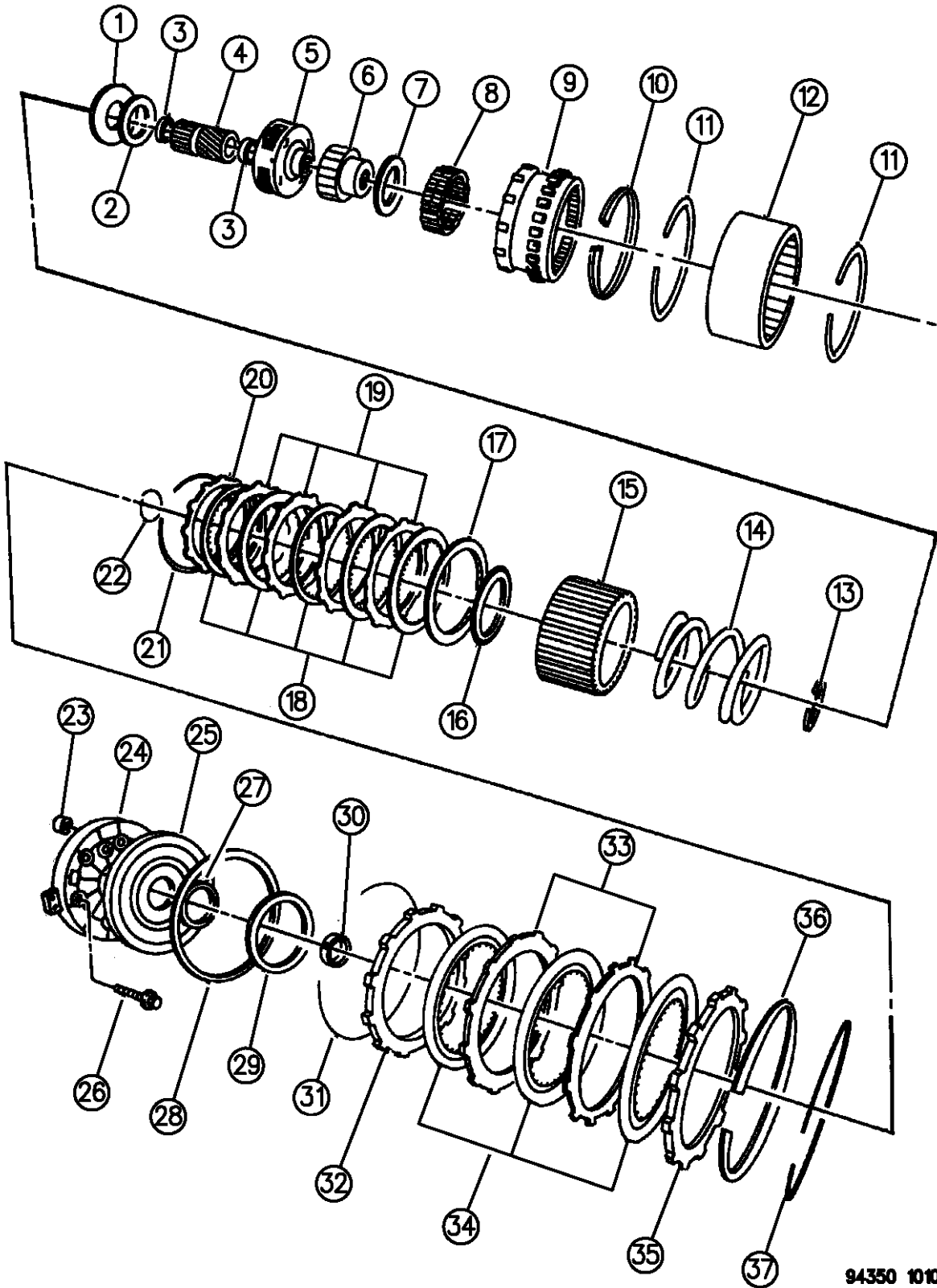

23	04412583	1			FILTER, Piston Retainer
24	04617246	1			RETAINER, O/Drive Clutch Piston
25	04431695	1			PISTON, O/Drive Clutch
26	06033479	6			SCREW, Retainer to Case, 1/4-28 x 1-5/8"
27	04431697	1			SEAL, O/Drive Clutch Piston, Inner
28	04431696	1			SEAL, O/Drive Clutch Piston, Outer
29					PLATE, O/Drive Clutch Piston, Selective Thrust
	04431730	AR			.108 - .110" Thk.
	04431731	AR			.138 - .140" Thk.
	04431586	AR			.153 - .155" Thk.
	04431732	AR			.168 - .170" Thk.
	04431587	AR			.183 - .185" Thk.
	04431733	AR			.198 - .200" Thk.
	04431588	AR			.213 - .215" Thk.
	04431734	AR			.228 - .230" Thk.
	04431590	AR			.243 - .245" Thk.
30					SPACER, Intermediate Shaft, Selective
	04431916	AR			.158" Thk.
	04431917	AR			.175" Thk.
	04431918	AR			.193" Thk.
	04431919	AR			.211" Thk.

RAM VAN/WAGON DAKOTA RAM PICKUP, RAM CAB AND CHASSIS (943)

SERIES	LINE	BODY	ENGINE	TRANSMISSION
NA = Not Available	N1 = MID SIZE PICK-UP (4x2)	51 = Wagon - 127" W.B.	NA = Not Available	NA = Not Available
	B1 = VANS AND WAGONS (4x2)	13 = Van - 127X" W.B.		
	B2 = VANS AND WAGONS (4x2)	12 = Van - 127" W.B.		
	B3 = VANS AND WAGONS (4x2)	11 = Van - 109" W.B.		
	R1 = (T300) CONVENTIONAL TRUCK (4x2)	51 = Wagon - 109" W.B.		
	R2 = (T300) CONVENTIONAL TRUCK (4x2)	52 = Wagon - 127X" W.B.		
	R3 = (T300) CONVENTIONAL TRUCK (4x2)	61 = BR - 118.7" W.B.		
	N5 = MID SIZE PICK-UP (4X4)	62 = BR - 134.7" W.B.		
	R6 = (T300) CONVENTIONAL TRUCK (4x4)	63 = BR - 138.7" W.B. (Cab & Chassis)		
	R7 = (T300) CONVENTIONAL TRUCK (4x4)	64 = BR - 162.7" W.B. (Cab & Chassis)		
	R8 = (T300) CONVENTIONAL TRUCK (4x4)	31 = BR - 138.7" W.B. (Club Cab)		

94350 1010

AR = use ase required - = Non illustrated part

CLUTCH, OVERDRIVE WITH GEAR TRAIN AUTOMATIC TRANSMISSION, 4 SPEED, 42RH N,B,R BODY
Figure 21C-1010

21C-1010

ITEM	PART NUMBER	QTY	BODY	MODEL	DESCRIPTION
------	-------------	-----	------	-------	-------------

31	04461194	1			SNAP RING, O/Drive Clutch Assy., Retaining
32	04461033	1			PLATE, O/Drive Clutch Pressure
33	04461047	3			PLATE, O/Drive Clutch Separator
34	04461181	4			DISC, O/Drive Clutch
35	04461033	1			PLATE, O/Drive Clutch Reaction
36	04461066	1			SPRING, O/Drive Clutch Wave
37	04461065	1			SNAP RING, O/Drive Clutch Reaction Plate, 6-1/2" O.D.
	04461194	1			RING, O/Drive Clutch Retaining (Not Shown)

RAM VAN/WAGON DAKOTA RAM PICKUP, RAM CAB AND CHASSIS (943)

SERIES	LINE	BODY	ENGINE	TRANSMISSION
NA = Not Available	N1 = MID SIZE PICK-UP (4x2)	51 = Wagon - 127" W.B.	NA = Not Available	NA = Not Available
	B1 = VANS AND WAGONS (4x2)	13 = Van - 127X" W.B.		
	B2 = VANS AND WAGONS (4x2)	12 = Van - 127" W.B.		
	B3 = VANS AND WAGONS (4x2)	11 = Van - 109" W.B.		
	R1 = (T300) CONVENTIONAL TRUCK (4x2)	51 = Wagon - 109" W.B.		
	R2 = (T300) CONVENTIONAL TRUCK (4x2)	52 = Wagon - 127X" W.B.		
	R3 = (T300) CONVENTIONAL TRUCK (4x2)	61 = BR - 118.7" W.B.		
	N5 = MID SIZE PICK-UP (4X4)	62 = BR - 134.7" W.B.		
	R6 = (T300) CONVENTIONAL TRUCK (4x4)	63 = BR - 138.7" W.B. (Cab & Chassis)		
	R7 = (T300) CONVENTIONAL TRUCK (4x4)	64 = BR - 162.7" W.B. (Cab & Chassis)		
	R8 = (T300) CONVENTIONAL TRUCK (4x4)	31 = BR - 138.7" W.B. (Club Cab)		

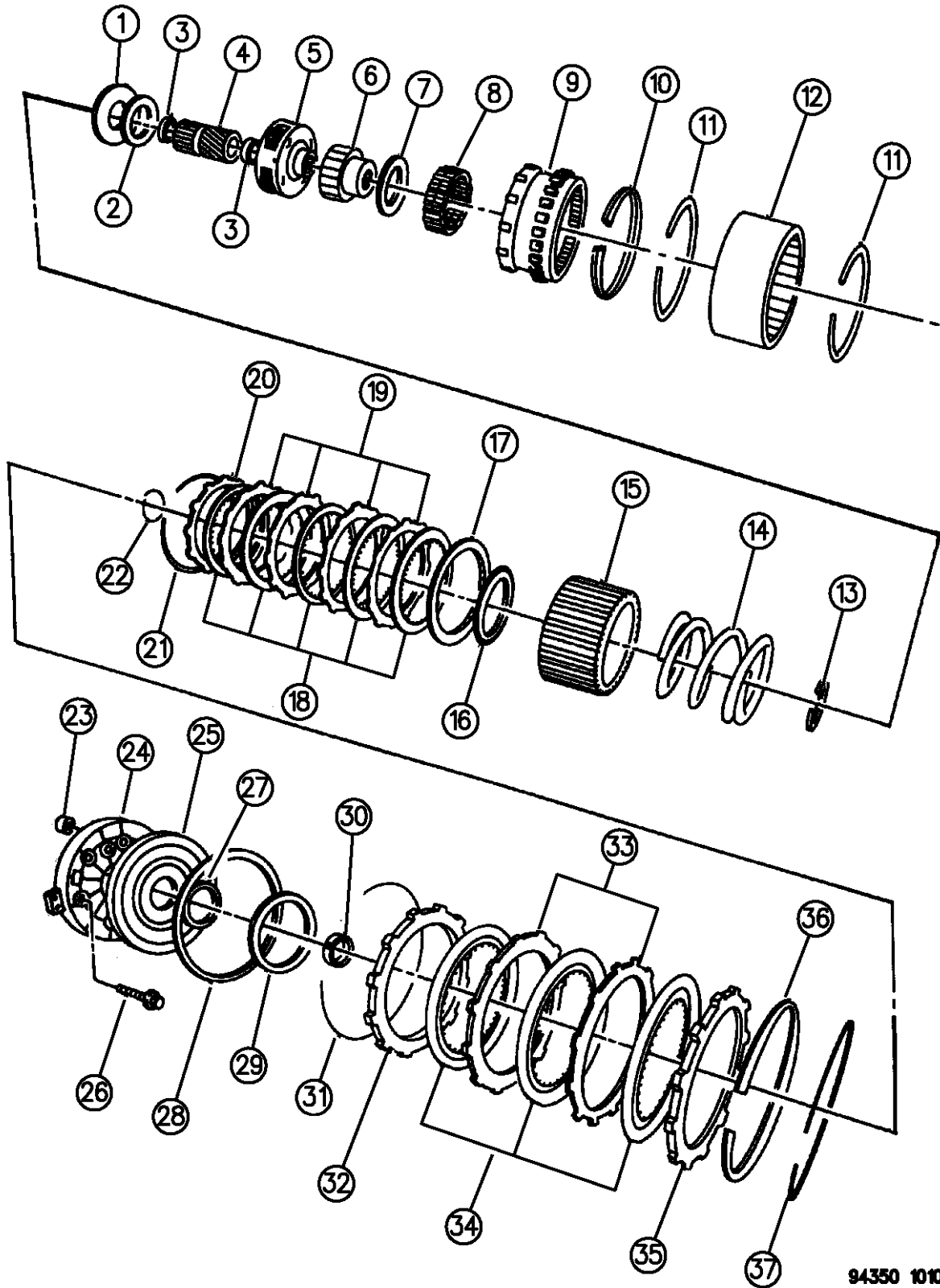

94350 1010

AR = use ase required - = Non illustrated part

CONTROLS, GEARSHIFT, STEERING COLUMN SHIFT AUTOMATIC TRANSMISSION, 4 SPEED, 42RH B BODY

Figure 21C-1210

21C-1210

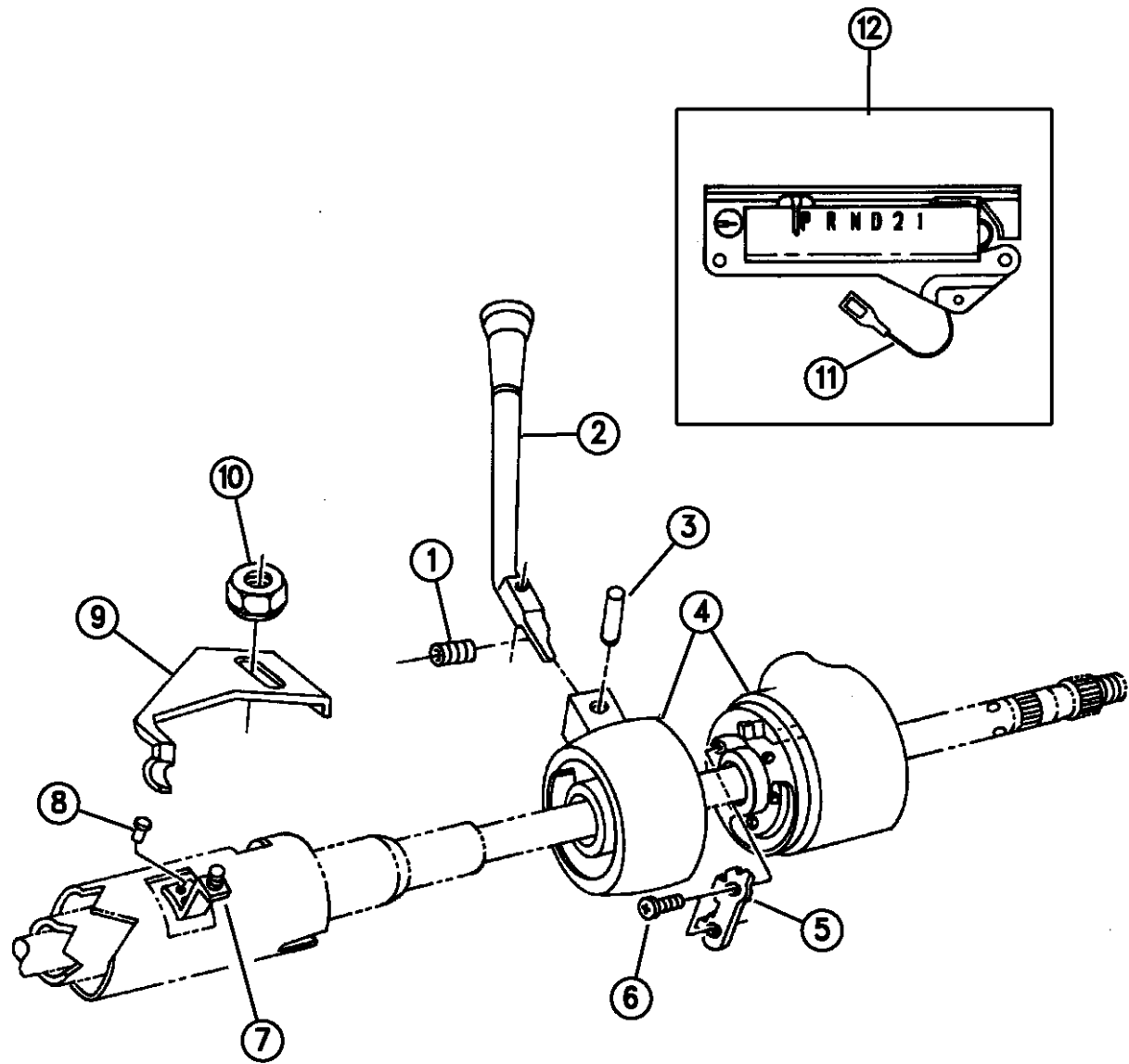

ITEM	PART NUMBER	QTY	BODY	MODEL	DESCRIPTION
1		1			SPRING, G/Shift Lever (Not Used)
2	04470101	1			LEVER, w/Knob, Column Gearshift, With and w/o Steering Wheel, w/Black Knob
3		1			PIN, Lever, Spring (Not Used)
	00125735	1			SET SCREW, Lever 1/4"-24 x 3/8"
4					HOUSING, (Refer to Group 19)
5	04326235	1			GATE, Lever
6		2			SCREW, Gate 12-24 x 7/8"
7	03467176	1			BRACKET, Indicator Brkt.
8		2			RIVET, Bracket (Not Serviced)
9	04034476	1			BRACKET, Indicator Adjusting
10	00152442	1			NUT, Brkt. Adjusting
11	56004030	1			CABLE, Shift Indicator, Actuator
12	56007253	1			SHIFT INDICATOR ASSEMBLY, Gearshift

RAM VAN/WAGON DAKOTA RAM PICKUP, RAM CAB AND CHASSIS (943)

SERIES	LINE	BODY	ENGINE	TRANSMISSION
NA = Not Available	N1 = MID SIZE PICK-UP (4x2)	51 = Wagon - 127" W.B.	NA = Not Available	NA = Not Available
	B1 = VANS AND WAGONS (4x2)	13 = Van - 127X" W.B.		
	B2 = VANS AND WAGONS (4x2)	12 = Van - 127" W.B.		
	B3 = VANS AND WAGONS (4x2)	11 = Van - 109" W.B.		
	R1 = (T300) CONVENTIONAL TRUCK (4x2)	51 = Wagon - 109" W.B.		
	R2 = (T300) CONVENTIONAL TRUCK (4x2)	52 = Wagon - 127X" W.B.		
	R3 = (T300) CONVENTIONAL TRUCK (4x2)	61 = BR - 118.7" W.B.		
	R4 = (T300) CONVENTIONAL TRUCK (4x2)	62 = BR - 134.7" W.B.		
	R5 = (T300) CONVENTIONAL TRUCK (4x2)	63 = BR - 138.7" W.B. (Cab & Chassis)		
	R6 = (T300) CONVENTIONAL TRUCK (4x2)	64 = BR - 162.7" W.B. (Cab & Chassis)		
	R7 = (T300) CONVENTIONAL TRUCK (4x2)	31 = BR - 138.7" W.B. (Club Cab)		
	R8 = (T300) CONVENTIONAL TRUCK (4x4)			

94350 1210

AR = use ase required - = Non illustrated part

Figure 21C-1220

21C-1220A

ITEM	PART NUMBER	QTY	BODY	MODEL	DESCRIPTION
1	04470101	1			LEVER, w/Knob, Column G/Shift, With and w/o Tilt Steering Wheel, w/Black Knob
	52097548	1	N	5	LABEL, 4 W.D. Shift, Instrument Panel
	52097548	1	BR		w/231,241 Transfer Case

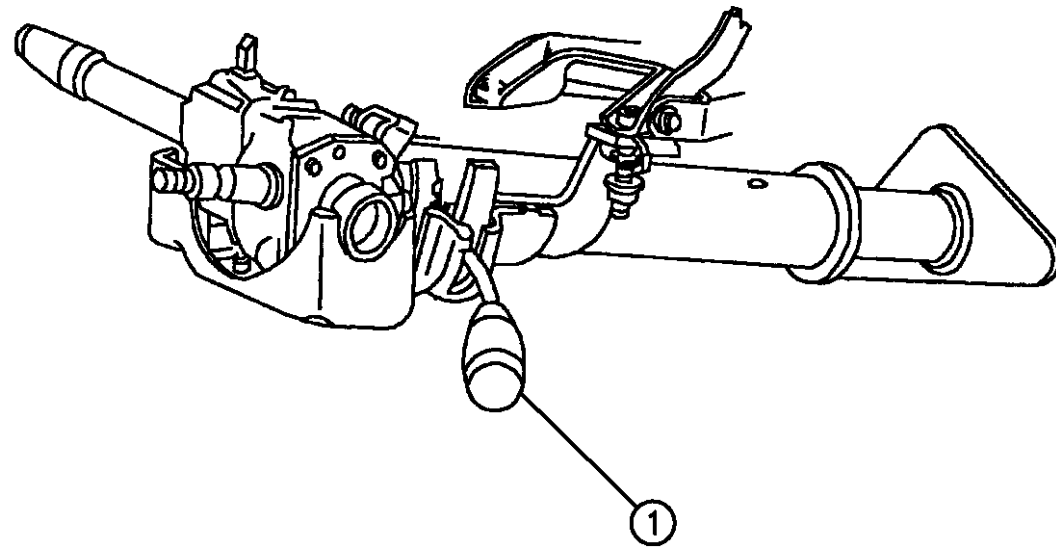

94350 1220

RAM VAN/WAGON DAKOTA RAM PICKUP, RAM CAB AND CHASSIS (943)

SERIES	LINE	BODY	ENGINE	TRANSMISSION
NA = Not Available	N1 = MID SIZE PICK-UP (4x2)	51 = Wagon - 127" W.B.	NA = Not Available	NA = Not Available
	B1 = VANS AND WAGONS (4x2)	13 = Van - 127X" W.B.		
	B2 = VANS AND WAGONS (4x2)	12 = Van - 127" W.B.		
	B3 = VANS AND WAGONS (4x2)	11 = Van - 109" W.B.		
	R1 = (T300) CONVENTIONAL TRUCK (4x2)	51 = Wagon - 109" W.B.		
	R2 = (T300) CONVENTIONAL TRUCK (4x2)	52 = Wagon - 127X" W.B.		
	R3 = (T300) CONVENTIONAL TRUCK (4x2)	61 = BR - 118.7" W.B.		
	N5 = MID SIZE PICK-UP (4X4)	62 = BR - 134.7" W.B.		
	R6 = (T300) CONVENTIONAL TRUCK (4x4)	63 = BR - 138.7" W.B. (Cab & Chassis)		
	R7 = (T300) CONVENTIONAL TRUCK (4x4)	64 = BR - 162.7" W.B. (Cab & Chassis)		
	R8 = (T300) CONVENTIONAL TRUCK (4x4)	31 = BR - 138.7" W.B. (Club Cab)		

CONTROLS, GEARSHIFT, LOWER AUTOMATIC TRANSMISSION, 4 SPEED, 42RH N BODY
Figure 21C-1230

21C-1230

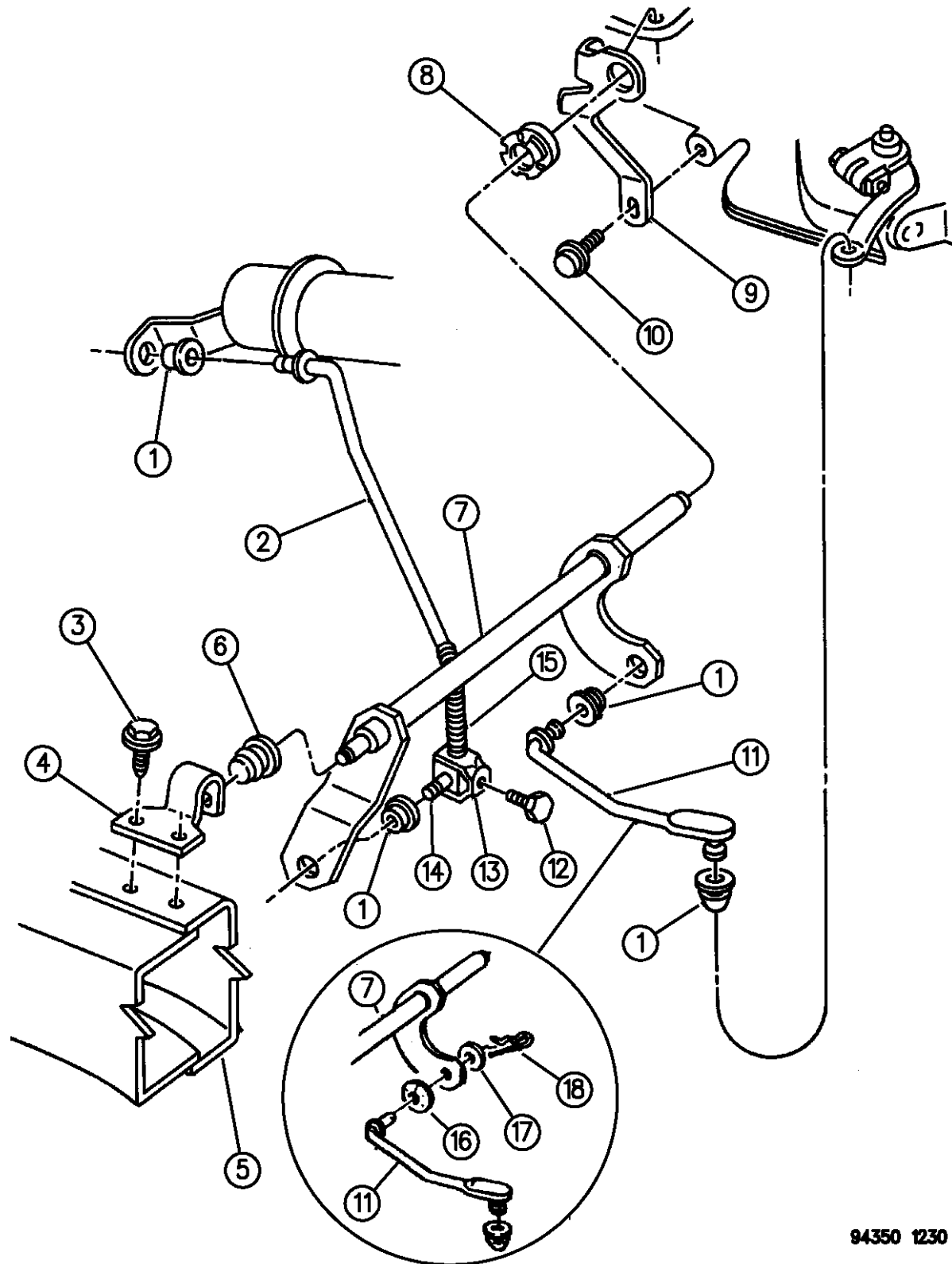

ITEM	PART NUMBER	QTY	BODY	MODEL	DESCRIPTION
1	03575333	3			GROMMET, Rod To Strg. Column & T/Shaft Lever
2	04446821	1			ROD ASSEMBLY, G/Shift Control, Front
3		2			SCREW, Bracket (Not Serviced)
4	04348518	1			BRACKET, Torque Shaft Frame
5		1			FRAME ASSEMBLY, (Reference)
6	05211845	1			GROMMET, Torque Shaft Frame Bracket
7	52078036	1			TORQUE SHAFT, Gearshift Control
8	03575434	1			BUSHING, Torque Shaft, Trans. End
9	52077752	1			BRACKET, Torque Shaft, Trans. End
10	00181088	1			SCREW, Bracket, 5/16-18 x 1"
11	52078038	1			ROD, Rear
12	00181086	1			SCREW, Clamp Adjusting, 5/16-18 x 3/4"
13	04443412	1			CLAMP PACKAGE, w/Screw, Control Rod Swivel
14	03575334	1			SWIVEL, Control Rod Clamp
15	03575354	1			SPRING, Control Rod Adjusting
16	00391888	1			WASHER, Spring
17	J0120393	1			WASHER, Flat
18	J4004295	1			PIN, Rod To T/Shaft Lever

RAM VAN/WAGON DAKOTA RAM PICKUP, RAM CAB AND CHASSIS (943)

SERIES	LINE	BODY	ENGINE	TRANSMISSION
NA = Not Available	N1 = MID SIZE PICK-UP (4x2)	51 = Wagon - 127" W.B. 13 = Van - 127X" W.B.	NA = Not Available	NA = Not Available
	B1 = VANS AND WAGONS (4x2)	12 = Van - 127" W.B. 11 = Van - 109" W.B.		
	B2 = VANS AND WAGONS (4x2)	51 = Wagon - 109" W.B. 52 = Wagon - 127X" W.B.		
	B3 = VANS AND WAGONS (4x2)	61 = BR - 118.7" W.B. 62 = BR - 134.7" W.B.		
	R1 = (T300) CONVENTIONAL TRUCK (4x2)	63 = BR - 138.7" W.B. (Cab & Chassis) 64 = BR - 162.7" W.B. (Cab & Chassis)		
	R2 = (T300) CONVENTIONAL TRUCK (4x2)	31 = BR - 138.7" W.B. (Club Cab)		
	R3 = (T300) CONVENTIONAL TRUCK (4x2)			
	N5 = MID SIZE PICK-UP (4X4)			
	R6 = (T300) CONVENTIONAL TRUCK (4x4)			
	R7 = (T300) CONVENTIONAL TRUCK (4x4)			
	R8 = (T300) CONVENTIONAL TRUCK (4x4)			

94350 1230

AR = use ase required - = Non illustrated part

CONTROLS, GEARSHIFT, LOWER AUTOMATIC TRANSMISSION, 4 SPEED, 42RH R BODY
Figure 21C-1250

21C-1250

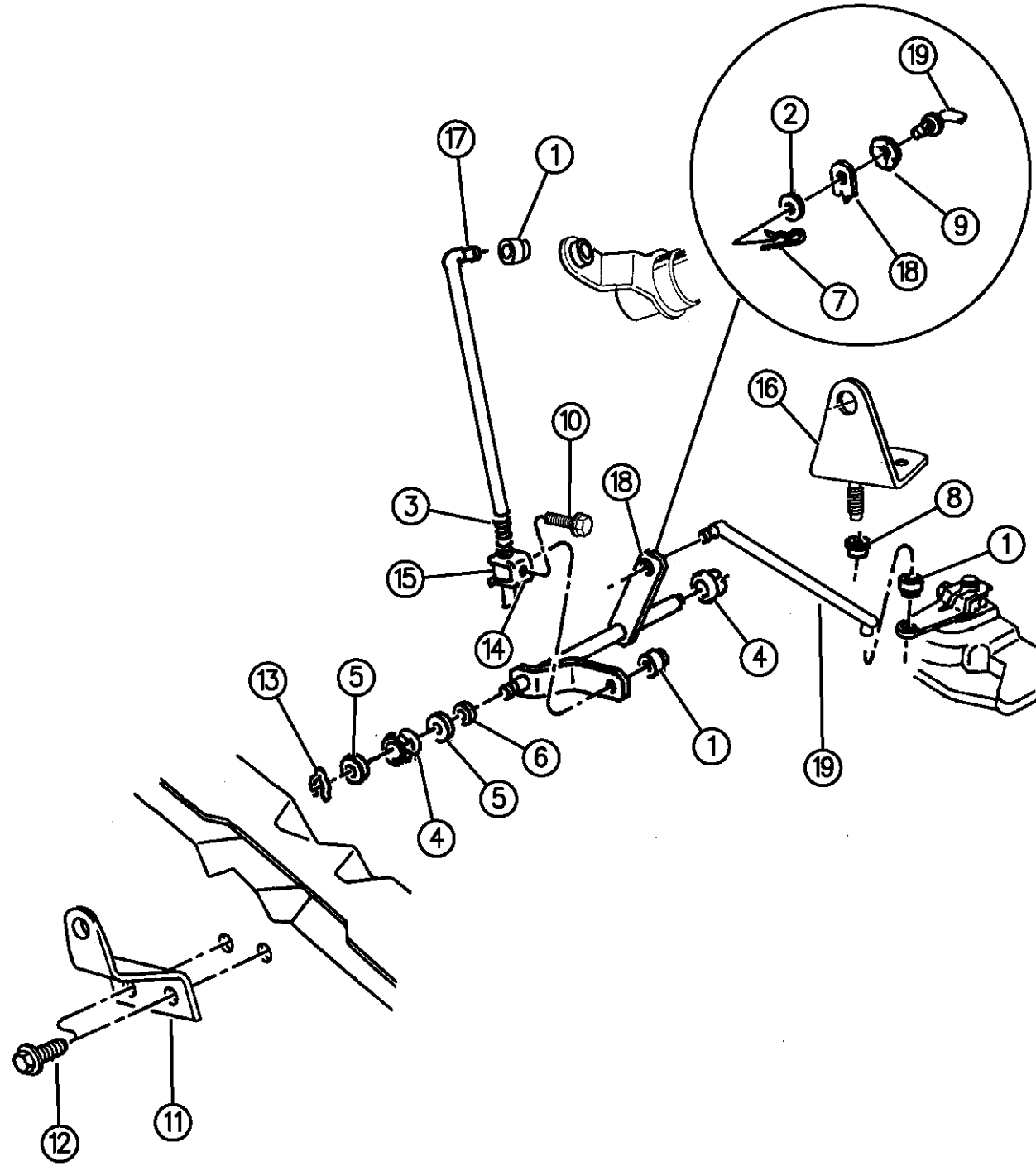

ITEM	PART NUMBER	QTY	BODY	MODEL	DESCRIPTION
1	03575333	3			GROMMET, Control Rod, Frt. and Rear
2	J0120393	1			WASHER, Flat
3	03575354	1			SPRING, Control Rod Adjusting
4	03467800	2			BUSHING, Torque Shaft
5	09417098	2			WASHER, Torque Shaft Retaining, Plain
6	00905206	1			WASHER, Torque Shaft Retaining, Spring
7	J4004295	1			PIN, Rod or Swivel To T/Shaft Lever
8	06028114	1			NUT, Bracket Mtg. Lock 7/16-14
9	00391888	1			WASHER, Spring
10	00181082	1			SCREW, 5/16-18 x 1/2"
11	52077802	1			BRACKET, Torque Shaft, Frame End
12		2			SCREW, Ext. Brkt. (Not Serviced)
13	06032475	1			RETAINER, Torque Shaft, Spring
14	04443412	1			CLAMP PACKAGE, w/Screw, Control Rod Swivel
15	03575334	1			SWIVEL, Control Rod Clamp
16	52078236	1			BRACKET, Torque Shaft Mtg., Trans. End
17	52078224	1			ROD ASSEMBLY, G/Shift Control, Front
18					TORQUE SHAFT, All Engines, Silver
	52077805	1			1994
	52079030	1			1995-96
19	52078237	1			ROD, G/Shift Control, Rear, Black

RAM VAN/WAGON DAKOTA RAM PICKUP, RAM CAB AND CHASSIS (943)





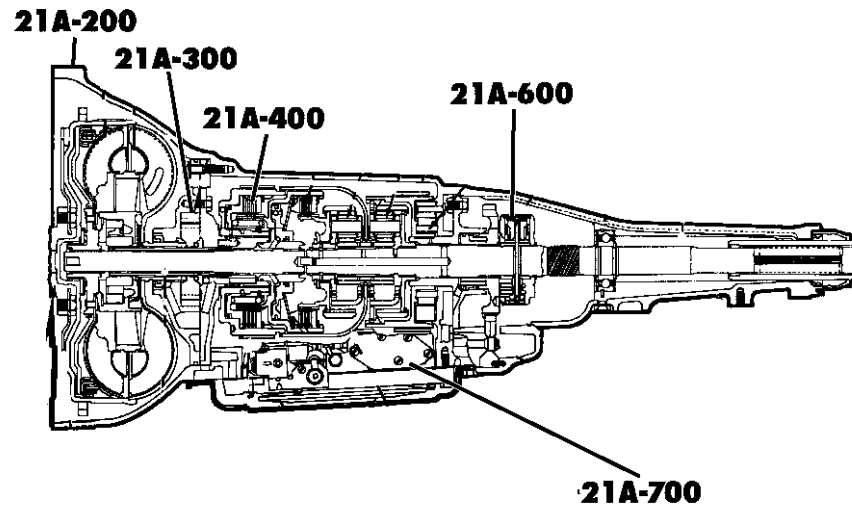

SERIES	LINE	BODY	ENGINE	TRANSMISSION
NA = Not Available	N1 = MID SIZE PICK-UP (4x2)	51 = Wagon - 127" W.B.	NA = Not Available	NA = Not Available
	B1 = VANS AND WAGONS (4x2)	13 = Van - 127X" W.B.		
	B2 = VANS AND WAGONS (4x2)	12 = Van - 127" W.B.		
	B3 = VANS AND WAGONS (4x2)	11 = Van - 109" W.B.		
	R1 = (T300) CONVENTIONAL TRUCK (4x2)	51 = Wagon - 109" W.B.		
	R2 = (T300) CONVENTIONAL TRUCK (4x2)	52 = Wagon - 127X" W.B.		
	R3 = (T300) CONVENTIONAL TRUCK (4x2)	61 = BR - 118.7" W.B.		
	R4 = (T300) CONVENTIONAL TRUCK (4x2)	62 = BR - 134.7" W.B.		
	R5 = (T300) CONVENTIONAL TRUCK (4x2)	63 = BR - 138.7" W.B. (Cab & Chassis)		
	R6 = (T300) CONVENTIONAL TRUCK (4x2)	64 = BR - 162.7" W.B. (Cab & Chassis)		
	R7 = (T300) CONVENTIONAL TRUCK (4x2)	31 = BR - 138.7" W.B. (Club Cab)		
	R8 = (T300) CONVENTIONAL TRUCK (4x4)			

94350 1250

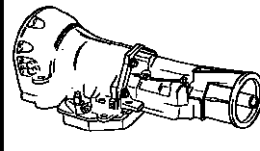
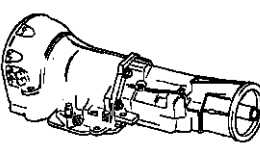
AR = use ase required - = Non illustrated part

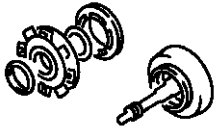
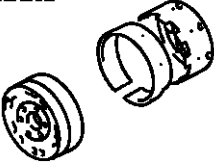
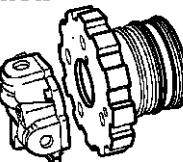
GROUP-21D AUTOMATIC TRANSMISSION (46RH)

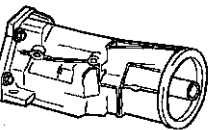
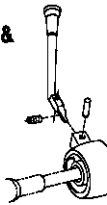

21A-100 TRANSMISSION ASSY. 	21A-200 CASE & EXTENSION 	21A-300 OIL PUMP 	21A-400 GEAR TRAIN 
21A-500 BRAKE 	21A-600 GOVERNOR 	21A-700 VALVE BODY  Parking Sprag Accumulator Servo	21A-1000 OVERDRIVE 
21A-1200 GEAR SHIFT & LINKAGE 	21P-100 SPEEDOMETER PINION 		

Group - 21D TRANS. AUTO 46RH 4 SPEED

Illustration Title

Group-Fig. No.

TRANSMISSION ASSEMBLY

AUTOMATIC TRANSMISSION ASSEMBLY 4 SPEED, 46RH N,B,R BODY Fig. 21D - 110

CASE AND EXTENSION

CASE AND RELATED PARTS AUTOMATIC TRANSMISSION, 4 SPEED, 46RH N,B,R BODY Fig. 21D - 210
EXTENSION AUTOMATIC TRANSMISSION, 4 SPEED, 46RH N,B,R BODY Fig. 21D - 220

OIL PUMP

PUMP, OIL WITH REACTION SHAFT AUTOMATIC TRANSMISSION, 4 SPEED, 46RH N,B,R BODY Fig. 21D - 310

GEAR TRAIN

CLUTCH, FRONT AND REAR WITH GEAR TRAIN AUTOMATIC TRANSMISSION, 4 SPEED, 46RH N,B,R BODY Fig. 21D - 410
GEAR TRAIN AND INTERMEDIATE SHAFT AUTOMATIC TRANSMISSION, 4 SPEED, 46RH N,B,R BODY Fig. 21D - 420
OUTPUT SHAFT AUTOMATIC TRANSMISSION, 4 SPEED, 46RH N,B,R BODY Fig. 21D - 430

BANDS, REVERSE AND KICKDOWN

BANDS, REVERSE AND KICKDOWN WITH LINKAGE AUTOMATIC TRANSMISSION, 4 SPEED, 46RH N,B,R BODY Fig. 21D - 510

GOVERNOR

GOVERNOR AUTOMATIC TRANSMISSION, 4 SPEED, 46RH N,B,R BODY Fig. 21D - 610

VALVE BODY, SERVO AND PARKING SPRAG

VALVE BODY AUTOMATIC TRANSMISSION, 4 SPEED, 46RH N,B,R BODY Fig. 21D - 710
SERVOS, ACCUMULATOR PISTON AND SPRING AUTOMATIC TRANSMISSION, 4 SPEED, 46RH N,B,R BODY Fig. 21D - 720
PARKING SPRAG AUTOMATIC TRANSMISSION, 4 SPEED, 46RH N,B,R BODY Fig. 21D - 730

OVERDRIVE, GEAR TRAIN

CLUTCH, OVERDRIVE WITH GEAR TRAIN AUTOMATIC TRANSMISSION, 4 SPEED, 46RH N,B,R BODY Fig. 21D - 1010

GEARSHIFT CONTROLS

CONTROLS, GEARSHIFT, STEERING COLUMN SHIFT AUTOMATIC TRANSMISSION, 4 SPEED, 46RH B1,2,3 BODY .. Fig. 21D - 1210
CONTROLS, GEARSHIFT, STEERING COLUMN SHIFT, WITH AND WITHOUT TILT STEERING WHEEL, N,B,R AUTOMATIC TRANSMISSION, 4 SPEED, 46RH Fig. 21D - 1220
CONTROLS, GEARSHIFT, LOWER AUTOMATIC TRANSMISSION, 4 SPEED, 46RH N BODY Fig. 21D - 1230
CONTROLS, GEARSHIFT, LOWER AUTOMATIC TRANSMISSION, 46RH B BODY Fig. 21D - 1240
CONTROLS, GEARSHIFT, LOWER AUTOMATIC TRANSMISSION, 4 SPEED, 46RH R BODY Fig. 21D - 1250

AUTOMATIC TRANSMISSION ASSEMBLY 4 SPEED, 46RH N,B,R BODY
Figure 21D-110

21D-110

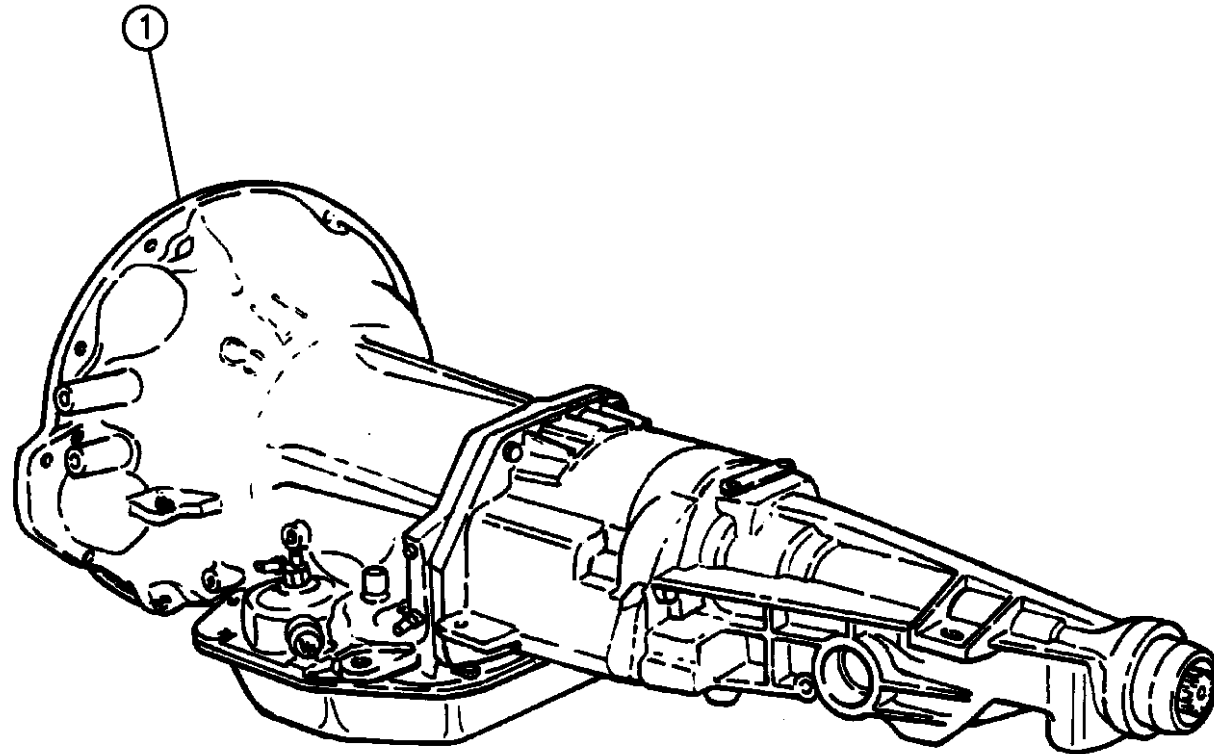

4 SPEED

94351 110

ITEM	PART NUMBER	QTY	BODY	MODEL	DESCRIPTION
------	-------------	-----	------	-------	-------------

NOTE: The Transmission Assembly Part Number is Stamped On The Left Side Of The Transmission Oil Pan Rail

1					TRANSMISSION ASSEMBLY, Complete w/Overdrive Assy., 4-Speed Automatic, 46RH
	52118310	1	N	1	46RH, w/5.2L Eng. w/Electronic T/Converter Lock-Up, Up To 10-18-93
	52118324	1	N	1	46RH, w/5.2L Eng. w/Electronic T/Converter Lock-Up, After 10-18-93
	52119169	1	N	1	
	52118311	1	N	5	46RH, w/5.2L Eng. w/Electronic T/Converter Lock-Up, Up To 10-18-93
	52118326	1	N	5	46RH, w/5.2L Eng. w/Electronic T/Converter Lock-Up, After 10-18-93
	52119174	1	N	5	
	52118307	1	B	1,2,3	46RH, w/5.2L Eng. w/Electronic T/Converter Lock-Up, w/o P.T.O., Up To 10-18-93
	52118323	1	B	1,2,3	46RH, w/5.2L Eng. w/Electronic T/Converter Lock-Up, w/o P.T.O., After 10-18-93
	52119161	1			
	52118322	1	R	1	46RH, w/3.9L Eng. w/Electronic T/Converter Lock-Up, w/o P.T.O., After 10-18-93
	52118307	1	R	1,2,3	46RH, w/5.2L Eng. w/Electronic T/Converter Lock-Up, w/o P.T.O., Up To 10-18-93
	52118323	1	R	1,2,3	46RH, w/5.2L Eng. w/Electronic T/Converter Lock-Up, w/o P.T.O., After 10-18-93
	52119161	1			
	52118308	1	R	1,2,3	46RH, w/5.2L Eng. w/Electronic T/Converter Lock-Up, w/P.T.O., Up To 10-18-93
	52118325	1	R	1,2,3	46RH, w/5.2L Eng. w/Electronic T/Converter Lock-Up, w/P.T.O., After 10-18-93

RAM VAN/WAGON DAKOTA RAM PICKUP, RAM CAB AND CHASSIS (943)

SERIES	LINE	BODY	ENGINE	TRANSMISSION
NA = Not Available	N1 = MID SIZE PICK-UP (4x2)	51 = Wagon - 127" W.B.	NA = Not Available	NA = Not Available
	B1 = VANS AND WAGONS (4x2)	13 = Van - 127X" W.B.		
	B2 = VANS AND WAGONS (4x2)	12 = Van - 127" W.B.		
	B3 = VANS AND WAGONS (4x2)	11 = Van - 109" W.B.		
	R1 = (T300) CONVENTIONAL TRUCK (4x2)	51 = Wagon - 109" W.B.		
	R2 = (T300) CONVENTIONAL TRUCK (4x2)	52 = Wagon - 127X" W.B.		
	R3 = (T300) CONVENTIONAL TRUCK (4x2)	61 = BR - 118.7" W.B.		
	R4 = (T300) CONVENTIONAL TRUCK (4x2)	62 = BR - 134.7" W.B.		
	R5 = (T300) CONVENTIONAL TRUCK (4x2)	63 = BR - 138.7" W.B. (Cab & Chassis)		
	R6 = (T300) CONVENTIONAL TRUCK (4x2)	64 = BR - 162.7" W.B. (Cab & Chassis)		
	R7 = (T300) CONVENTIONAL TRUCK (4x2)	31 = BR - 138.7" W.B. (Club Cab)		
	R8 = (T300) CONVENTIONAL TRUCK (4x2)			

AR = use ase required - = Non illustrated part

AUTOMATIC TRANSMISSION ASSEMBLY 4 SPEED, 46RH N,B,R BODY
Figure 21D-110

21D-110

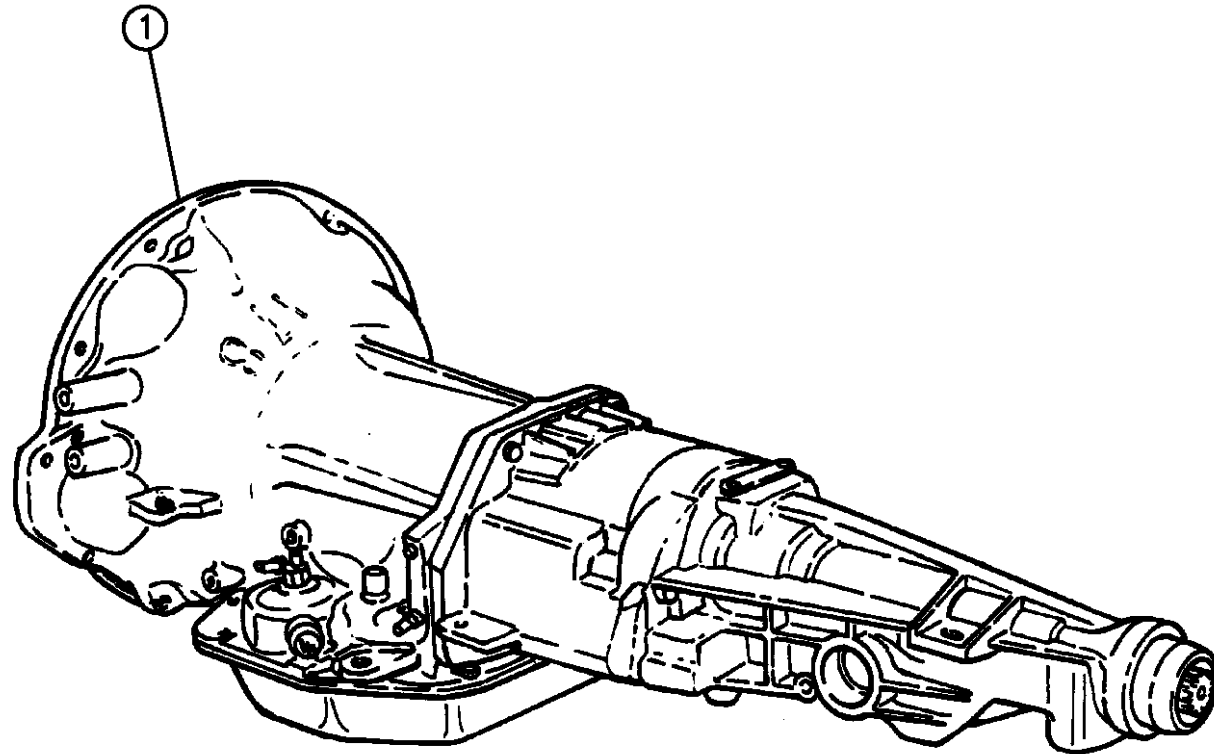

4 SPEED

94351 110

ITEM	PART NUMBER	QTY	BODY	MODEL	DESCRIPTION
	52119170	1			
	52118308	1	R	6,7,8	46RH, w/5.2L Eng. w/Electronic T/Converter Lock-Up, Up To 10-18-93
	52118325	1	R	6,7,8	46RH, w/5.2L Eng. w/Electronic T/Converter Lock-Up, After 10-18-93
	52119170	1			
	52118305	1	B	2,3	46RH, w/5.9L Eng. w/Electronic T/Converter Lock-Up, Up To 10-18-93
	52118328	1	B	2,3	46RH, w/5.9L Eng. w/Electronic T/Converter Lock-Up, After 10-18-93
	52118305	1	R	1,2,3	46RH, w/5.9L Eng. w/Electronic T/Converter Lock-Up, w/o P.T.O., Up To 10-18-93
	52118328	1	R	1,2,3	46RH, w/5.9L Eng. w/Electronic T/Converter Lock-Up, w/o P.T.O., After 10-18-93
	52119172	1			
	52118306	1	R	1,2,3	46RH, w/5.9L Eng. w/Electronic T/Converter Lock-Up, w/P.T.O., Up To 10-18-93
	52118306	1	R	6,7,8	46RH, w/5.9L Eng. w/Electronic T/Converter Lock-Up, Up To 10-18-93
	52118329	1	R	6,7,8	46RH, w/5.9L Eng. w/Electronic T/Converter Lock-Up, After 10-18-93
	52119173	1			
					OVERDRIVE ASSEMBLY, 46RH Rear Unit w/Extension
	04617668	1	R	1	w/3.9L Eng., w/52118322 Trans. Assy.
	04617668	1	N	1	5.2L Eng., w/52118310,324 Trans. Assy.
	04617668	1	B	1,2,3	5.2L Eng., w/52118307,323,52119161 Transmission Assembly
	04617668	1	R	1,2,3	5.2L Eng., w/52118307,323, 52119161, Transmission,Assembly
	04617669	1	R	1,2,3-6,7,8	5.2L Eng., w/52118308,325 Trans. Assy.

RAM VAN/WAGON DAKOTA RAM PICKUP, RAM CAB AND CHASSIS (943)

SERIES	LINE	BODY	ENGINE	TRANSMISSION
NA = Not Available	N1 = MID SIZE PICK-UP (4x2)	51 = Wagon - 127" W.B.	NA = Not Available	NA = Not Available
	B1 = VANS AND WAGONS (4x2)	13 = Van - 127X" W.B.		
	B2 = VANS AND WAGONS (4x2)	12 = Van - 127" W.B.		
	B3 = VANS AND WAGONS (4x2)	11 = Van - 109" W.B.		
	R1 = (T300) CONVENTIONAL TRUCK (4x2)	51 = Wagon - 109" W.B.		
	R2 = (T300) CONVENTIONAL TRUCK (4x2)	52 = Wagon - 127X" W.B.		
	R3 = (T300) CONVENTIONAL TRUCK (4x2)	61 = BR - 118.7" W.B.		
	R4 = (T300) CONVENTIONAL TRUCK (4x2)	62 = BR - 134.7" W.B.		
	R5 = (T300) CONVENTIONAL TRUCK (4x2)	63 = BR - 138.7" W.B. (Cab & Chassis)		
	R6 = (T300) CONVENTIONAL TRUCK (4x2)	64 = BR - 162.7" W.B. (Cab & Chassis)		
	R7 = (T300) CONVENTIONAL TRUCK (4x2)	31 = BR - 138.7" W.B. (Club Cab)		
	R8 = (T300) CONVENTIONAL TRUCK (4x4)			

AR = use ase required - = Non illustrated part

**AUTOMATIC TRANSMISSION ASSEMBLY 4 SPEED, 46RH N,B,R BODY
Figure 21D-110**

21D-110

ITEM	PART NUMBER	QTY	BODY	MODEL	DESCRIPTION
	04617670	1	N	5	5.2L Eng., w/52118311,326,9174 Transmission
	04617820	1	B	2,3	5.9L Eng., w/52118305,328 Trans. Assy.
	04617820	1	R	1,2,3	5.9L Eng., w/52118305,52118328,52119172
	04617821	1	R	1,2,3-6,7,8	5.9L Eng., w/52118306,Trans. Assy.
	04617821	1	R	6,7,8,	w/52118329

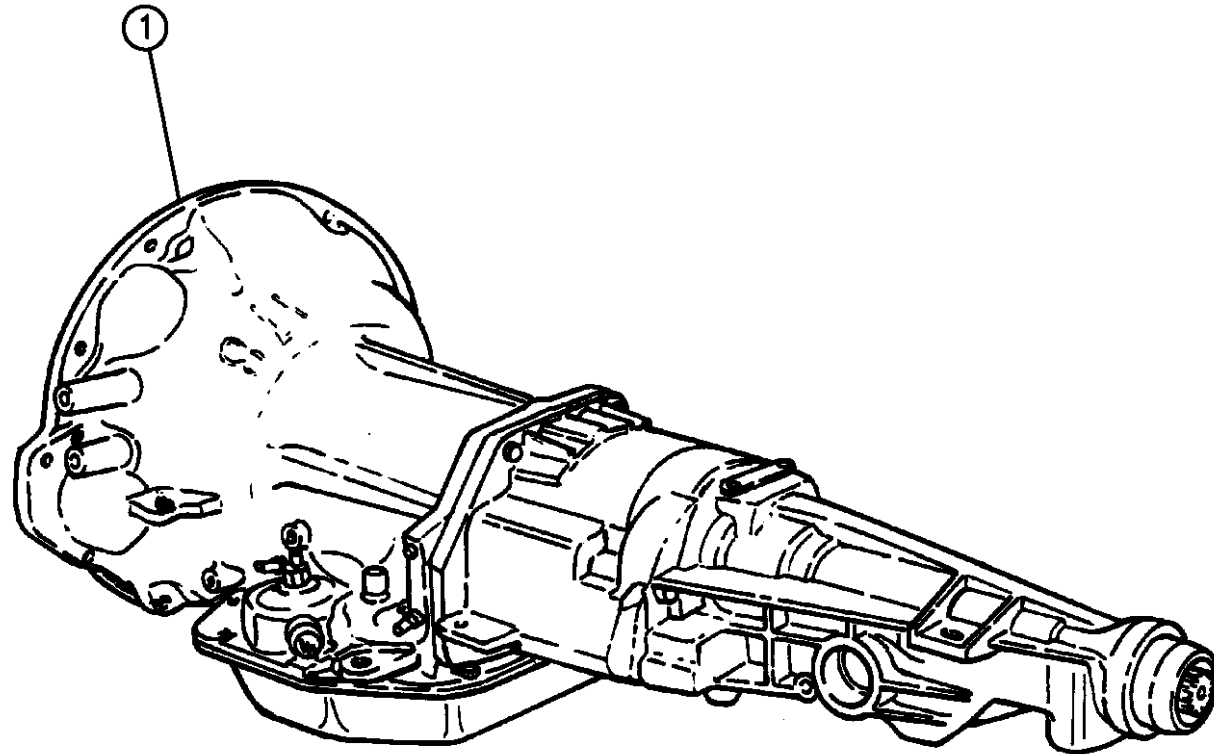

4 SPEED

94351 110

RAM VAN/WAGON DAKOTA RAM PICKUP, RAM CAB AND CHASSIS (943)

SERIES	LINE	BODY	ENGINE	TRANSMISSION
NA = Not Available	N1 = MID SIZE PICK-UP (4x2)	51 = Wagon - 127" W.B.	NA = Not Available	NA = Not Available
	B1 = VANS AND WAGONS (4x2)	13 = Van - 127X" W.B.		
	B2 = VANS AND WAGONS (4x2)	12 = Van - 127" W.B.		
	B3 = VANS AND WAGONS (4x2)	11 = Van - 109" W.B.		
	R1 = (T300) CONVENTIONAL TRUCK (4x2)	51 = Wagon - 109" W.B.		
	R2 = (T300) CONVENTIONAL TRUCK (4x2)	52 = Wagon - 127X" W.B.		
	R3 = (T300) CONVENTIONAL TRUCK (4x2)	61 = BR - 118.7" W.B.		
	R4 = (T300) CONVENTIONAL TRUCK (4x2)	62 = BR - 134.7" W.B.		
	R5 = (T300) CONVENTIONAL TRUCK (4x2)	63 = BR - 138.7" W.B. (Cab & Chassis)		
	R6 = (T300) CONVENTIONAL TRUCK (4x2)	64 = BR - 162.7" W.B. (Cab & Chassis)		
	R7 = (T300) CONVENTIONAL TRUCK (4x2)	31 = BR - 138.7" W.B. (Club Cab)		
	R8 = (T300) CONVENTIONAL TRUCK (4x2)			

AR = use ase required - = Non illustrated part

CASE AND RELATED PARTS AUTOMATIC TRANSMISSION, 4 SPEED, 46RH N,B,R BODY
Figure 21D-210

21D-210A

ITEM	PART NUMBER	QTY	BODY	MODEL	DESCRIPTION
	04746378	1			GASKET and SEAL PACKAGE, Major Repair, 46RH

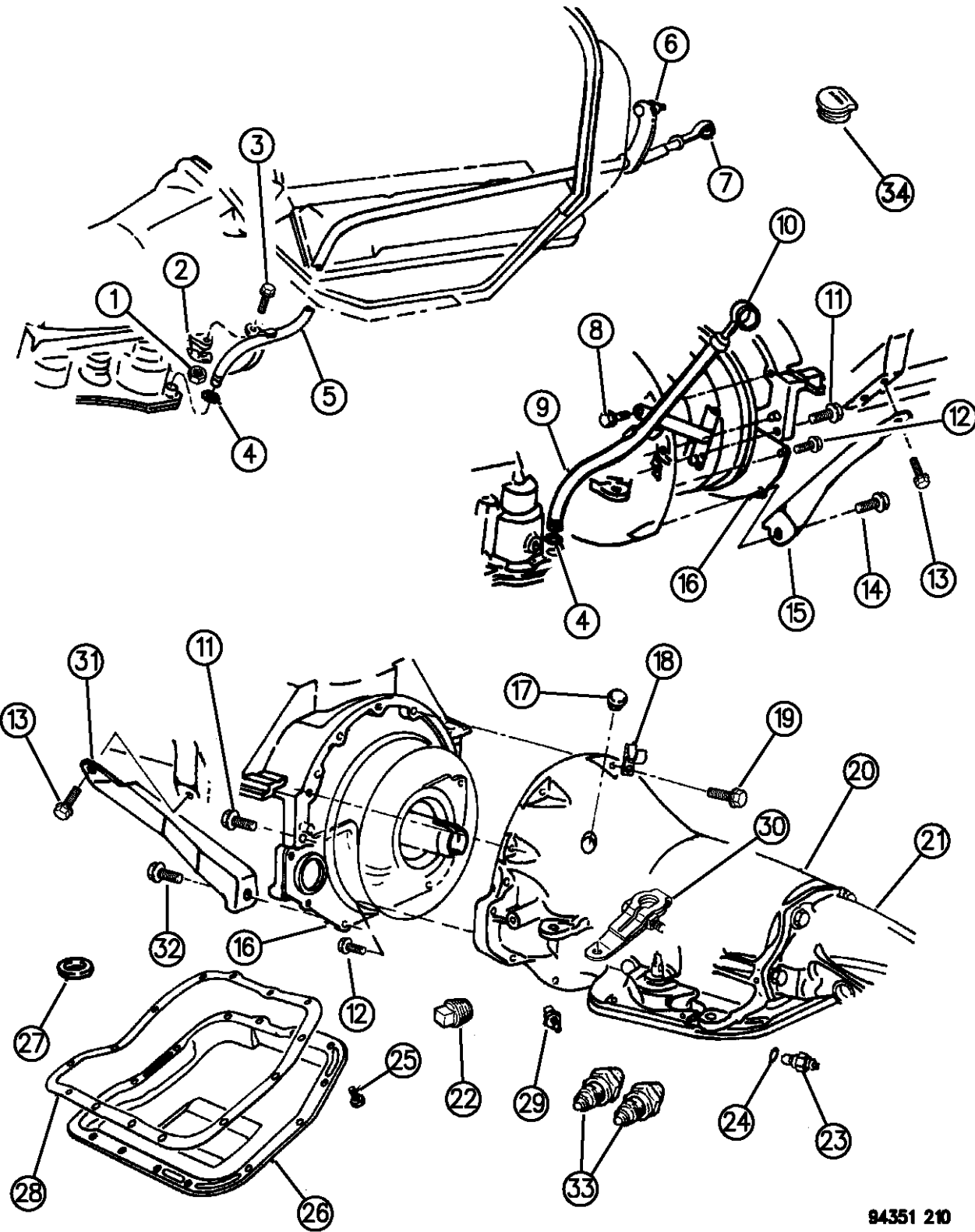

- Consists Of:
- 1 - 1942054 SEAL, Rear Cl. Piston, Inner
 - 1 - 2801398 GASKET, O/P Shaft Brg. Cover
 - 1 - 3878313 SCREEN, Regulator Valve
 - 1 - 4531225 SEAL, T/C Impeller Hub
 - 1 - 1942021 SEAL, Oil Pump Hsg.
 - 1 - 2124835 SEAL, Rr. Cl. Piston Outer
 - 1 - 6028864 O-RING, K/Down Inner Piston
 - 1 - 2466548 SEAL, Throttle Lvr. Shaft
 - 1 - 3410226 SEAL, Frt. Cl. Piston, Inner
 - 1 - 3743519 FILTER, Trans. Oil
 - 1 - 4028377 GASKET, Oil Pump Hsg.
 - 2 - 2801054 SEAL RING, Input Shaft
 - 1 - 3743010 SEAL RING, Accum. Piston, Small
 - 1 - 3743013 SEAL RING, Accum. Piston, Large
 - 1 - 4461143 SEAL RING, Goernor Drive
 - 1 - 4058484 SEAL, Frt. Cl. Piston, Outer
 - 1 - 4058443 SEAL RING, Rr. Cl. Piston Retainer
 - 1 - k4505186 WASHER, Intermed. Shaft Thrust
 - 1 - 4531192 GASKET, O/Drive Assy. to Case
 - 2 - 3743689 SEAL RING, Reaction Shaft Suppt.

RAM VAN/WAGON DAKOTA RAM PICKUP, RAM CAB AND CHASSIS (943)

SERIES	LINE	BODY	ENGINE	TRANSMISSION
NA = Not Available	N1 = MID SIZE PICK-UP (4x2)	51 = Wagon - 127" W.B.	NA = Not Available	NA = Not Available
	B1 = VANS AND WAGONS (4x2)	13 = Van - 127X" W.B.		
	B2 = VANS AND WAGONS (4x2)	12 = Van - 127" W.B.		
	B3 = VANS AND WAGONS (4x2)	11 = Van - 109" W.B.		
	R1 = (T300) CONVENTIONAL TRUCK (4x2)	51 = Wagon - 109" W.B.		
	R2 = (T300) CONVENTIONAL TRUCK (4x2)	52 = Wagon - 127X" W.B.		
	R3 = (T300) CONVENTIONAL TRUCK (4x2)	61 = BR - 118.7" W.B.		
	R4 = (T300) CONVENTIONAL TRUCK (4x2)	62 = BR - 134.7" W.B.		
	R5 = (T300) CONVENTIONAL TRUCK (4x2)	63 = BR - 138.7" W.B. (Cab & Chassis)		
	R6 = (T300) CONVENTIONAL TRUCK (4x2)	64 = BR - 162.7" W.B. (Cab & Chassis)		
	R7 = (T300) CONVENTIONAL TRUCK (4x2)	31 = BR - 138.7" W.B. (Club Cab)		
	R8 = (T300) CONVENTIONAL TRUCK (4x4)			

94351 210

AR = use ase required - = Non illustrated part

CASE AND RELATED PARTS AUTOMATIC TRANSMISSION, 4 SPEED, 46RH N,B,R BODY
Figure 21D-210

21D-210A

ITEM	PART NUMBER	QTY	BODY	MODEL	DESCRIPTION
------	-------------	-----	------	-------	-------------

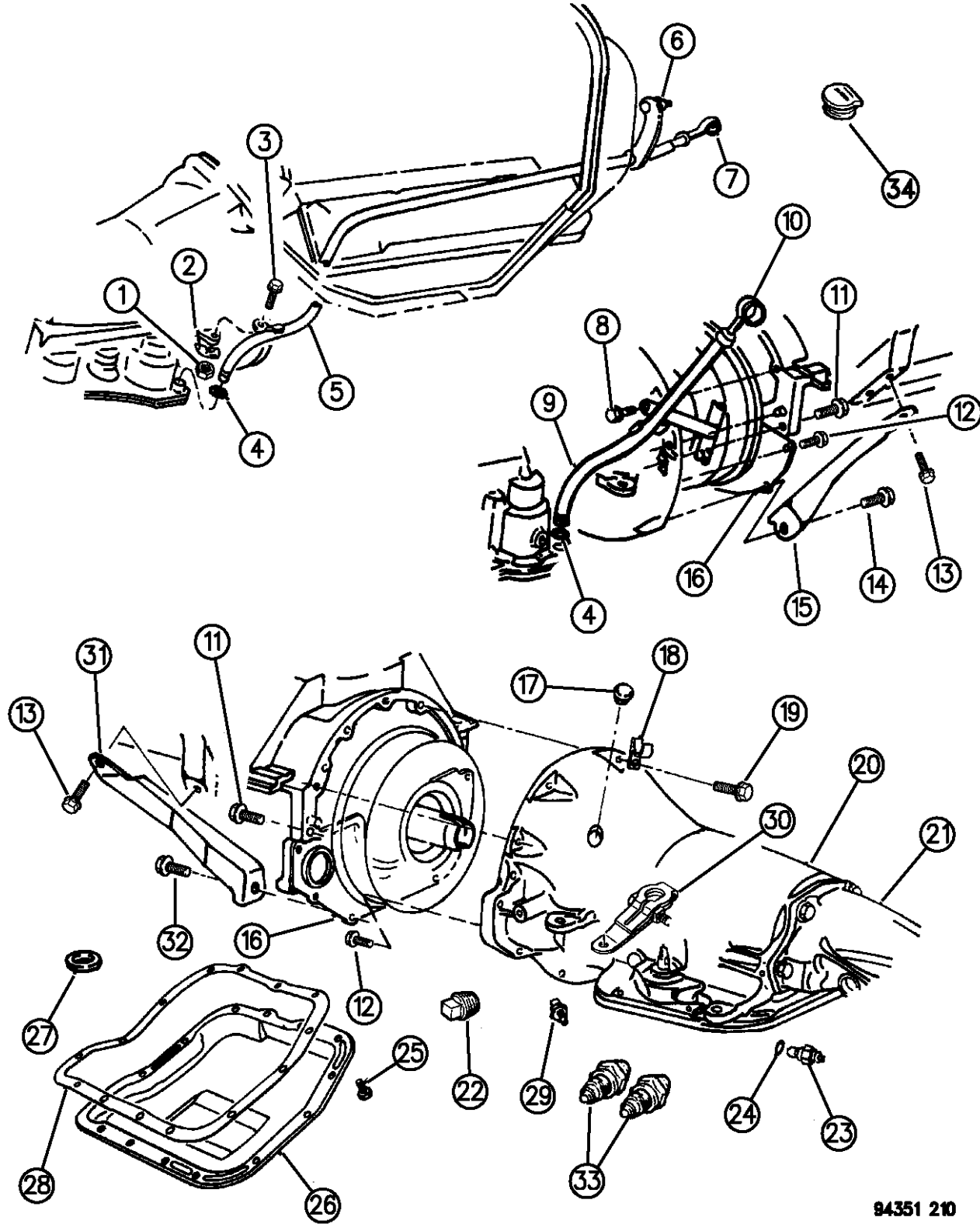

- 1 - 4431958 SEAL RING, (Scarf Cut)
- 1 - 4431959 SEAL RING, (Scarf Cut)
- 1 - 4505188 PLATE, Intermed. Shaft Thrust
- 1 - 4531216 SEAL, Trans. Extension Oil
- 1 - 3515996 FILTER, Trans. Oil
- 2 - 4741836 SEAL RING, Input Shaft
- 2 - 6033448 O-RING, Solenoid Wiring Connection
- 1 - 4446194 GASKET, Trans. Solenoid
- 1 - 6031392 SNAP RING, Gov. Outer Wt.
- 1 - 4505098 SEAL, Manual Valve Lvr. Shaft
- 2 - 1942123 RING, K/Down Servo Piston, Large
- 1 - 4412444 SEAL RING, K/Down Servo Piston, Small
- 1 - 2464324 GASKET, Trans. Oil Pan
- 2 - 6030910 O-RING, Rev. Band Lvr. Shaft
- 1 - 4058741 SEAL, Rev. Servo Piston
- 1 - 4531233 SEAL, Rev. Servo
- 1 - 1626749 E-RING
- 1 - 4412583 FILTER, O/Drive Cl. Piston Retainer
- 1 - 4471565 GASKET, O/Drive Assy. & Piston Retainer to Case
- 1 - 4431696 SEAL, O/Drive Cl. Piston, Outer
- 1 - 4431697 SEAL, O/Drive Cl. Piston, Inner

94351 210

RAM VAN/WAGON DAKOTA RAM PICKUP, RAM CAB AND CHASSIS (943)

SERIES	LINE	BODY	ENGINE	TRANSMISSION
NA = Not Available	N1 = MID SIZE PICK-UP (4x2)	51 = Wagon - 127" W.B.	NA = Not Available	NA = Not Available
	B1 = VANS AND WAGONS (4x2)	13 = Van - 127X" W.B.		
	B2 = VANS AND WAGONS (4x2)	12 = Van - 127" W.B.		
	B3 = VANS AND WAGONS (4x2)	11 = Van - 109" W.B.		
	R1 = (T300) CONVENTIONAL TRUCK (4x2)	51 = Wagon - 109" W.B.		
	R2 = (T300) CONVENTIONAL TRUCK (4x2)	52 = Wagon - 127X" W.B.		
	R3 = (T300) CONVENTIONAL TRUCK (4x2)	61 = BR - 118.7" W.B.		
	N5 = MID SIZE PICK-UP (4X4)	62 = BR - 134.7" W.B.		
	R6 = (T300) CONVENTIONAL TRUCK (4x4)	63 = BR - 138.7" W.B. (Cab & Chassis)		
	R7 = (T300) CONVENTIONAL TRUCK (4x4)	64 = BR - 162.7" W.B. (Cab & Chassis)		
	R8 = (T300) CONVENTIONAL TRUCK (4x4)	31 = BR - 138.7" W.B. (Club Cab)		

AR = use ase required - = Non illustrated part

CASE AND RELATED PARTS AUTOMATIC TRANSMISSION, 4 SPEED, 46RH N,B,R BODY
Figure 21D-210

21D-210A

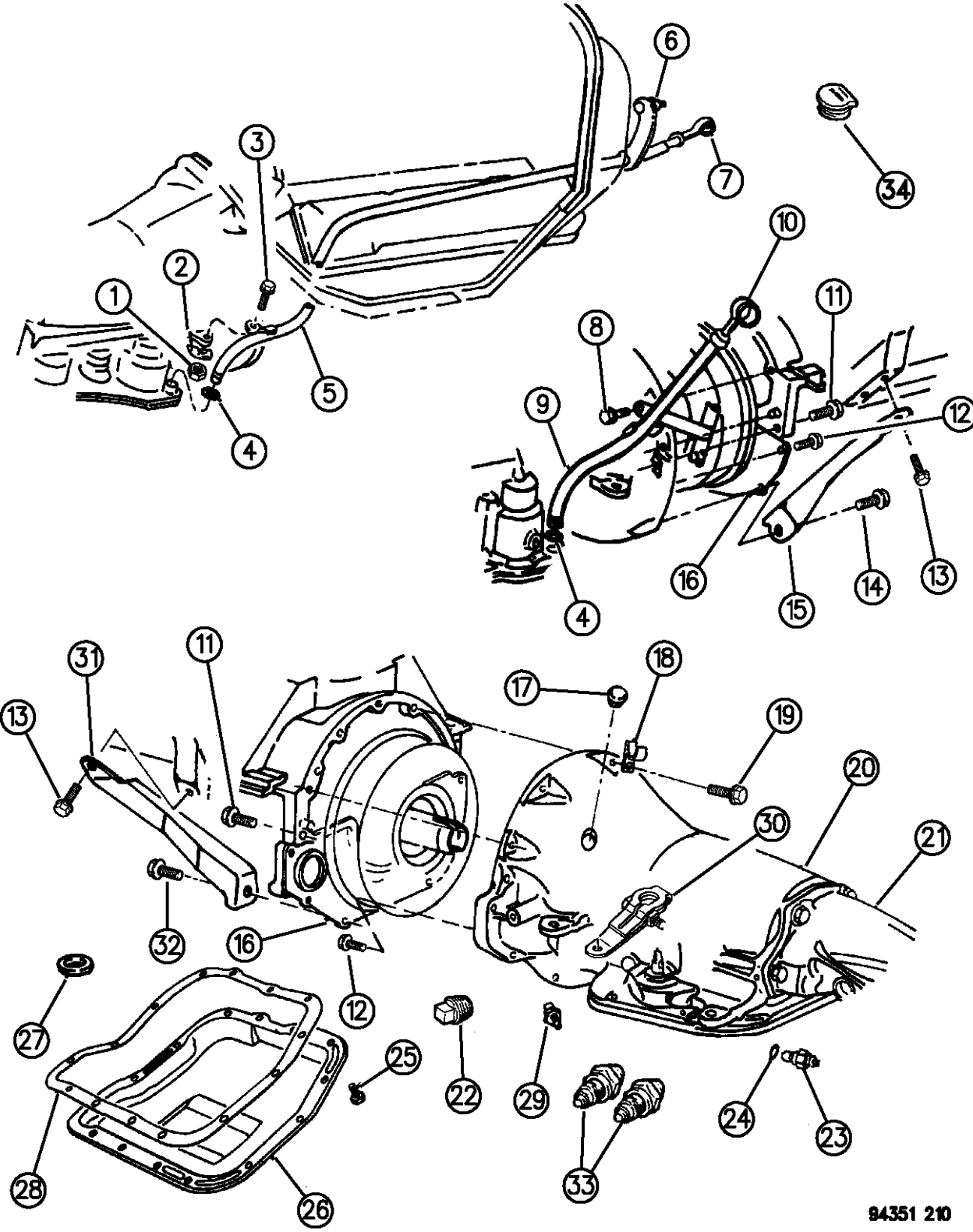

ITEM	PART NUMBER	QTY	BODY	MODEL	DESCRIPTION
	K4269956	1			Seal Output
	04713938	1			1 - 6851866 INSTRUCTION SHEET GASKET and SEAL PACKAGE, Overdrive Assembly Consists Of: 1 - 2801398 GASKET, O/P Shaft Brg. Cover 1 - 3743519 FILTER, Gov. Oil 1 - 4269956 SEAL, Trans. Adapter 3 - 4461143 SEAL RINGS, Gov. Drive 1 - 4531192 GASKET, O/Drive Assy. to Case 1 - 3515383 SEAL, Extension Oil 1 - 4057046 SEAL PKG., Speedo. Pinion
1	00118615	1	B		NUT, 3/8-16
2	04004001	1	B		RETAINER, Filler Tube Brkt. Nut
3	09416171	1	B		SCREW, 3/8-16 x 1-1/4"
4	06030608	1			SEAL, Oil Filler Tube
5	52117508	1	B		TUBE, Oil Pan Oil Filler
6	04167541	1	B		SUPPORT, Oil Filler Tube
7	04412597	1	B		INDICATOR, Trans. Oil Level, 52-3/4" Long
8	06027865	1			SCREW, 3/8-16 x 1-3/8"
9	52117596	1	R		TUBE, Oil Pan Oil Filler
	52117815	1	N		

RAM VAN/WAGON DAKOTA RAM PICKUP, RAM CAB AND CHASSIS (943)

SERIES	LINE	BODY	ENGINE	TRANSMISSION
NA = Not Available	N1 = MID SIZE PICK-UP (4x2)	51 = Wagon - 127" W.B.	NA = Not Available	NA = Not Available
	B1 = VANS AND WAGONS (4x2)	13 = Van - 127X" W.B.		
	B2 = VANS AND WAGONS (4x2)	12 = Van - 127" W.B.		
	B3 = VANS AND WAGONS (4x2)	11 = Van - 109" W.B.		
	R1 = (T300) CONVENTIONAL TRUCK (4x2)	51 = Wagon - 109" W.B.		
	R2 = (T300) CONVENTIONAL TRUCK (4x2)	52 = Wagon - 127X" W.B.		
	R3 = (T300) CONVENTIONAL TRUCK (4x2)	61 = BR - 118.7" W.B.		
	N5 = MID SIZE PICK-UP (4X4)	62 = BR - 134.7" W.B.		
	R6 = (T300) CONVENTIONAL TRUCK (4x4)	63 = BR - 138.7" W.B. (Cab & Chassis)		
	R7 = (T300) CONVENTIONAL TRUCK (4x4)	64 = BR - 162.7" W.B. (Cab & Chassis)		
	R8 = (T300) CONVENTIONAL TRUCK (4x4)	31 = BR - 138.7" W.B. (Club Cab)		

94351 210

AR = use ase required - = Non illustrated part

CASE AND RELATED PARTS AUTOMATIC TRANSMISSION, 4 SPEED, 46RH N,B,R BODY
Figure 21D-210

21D-210A

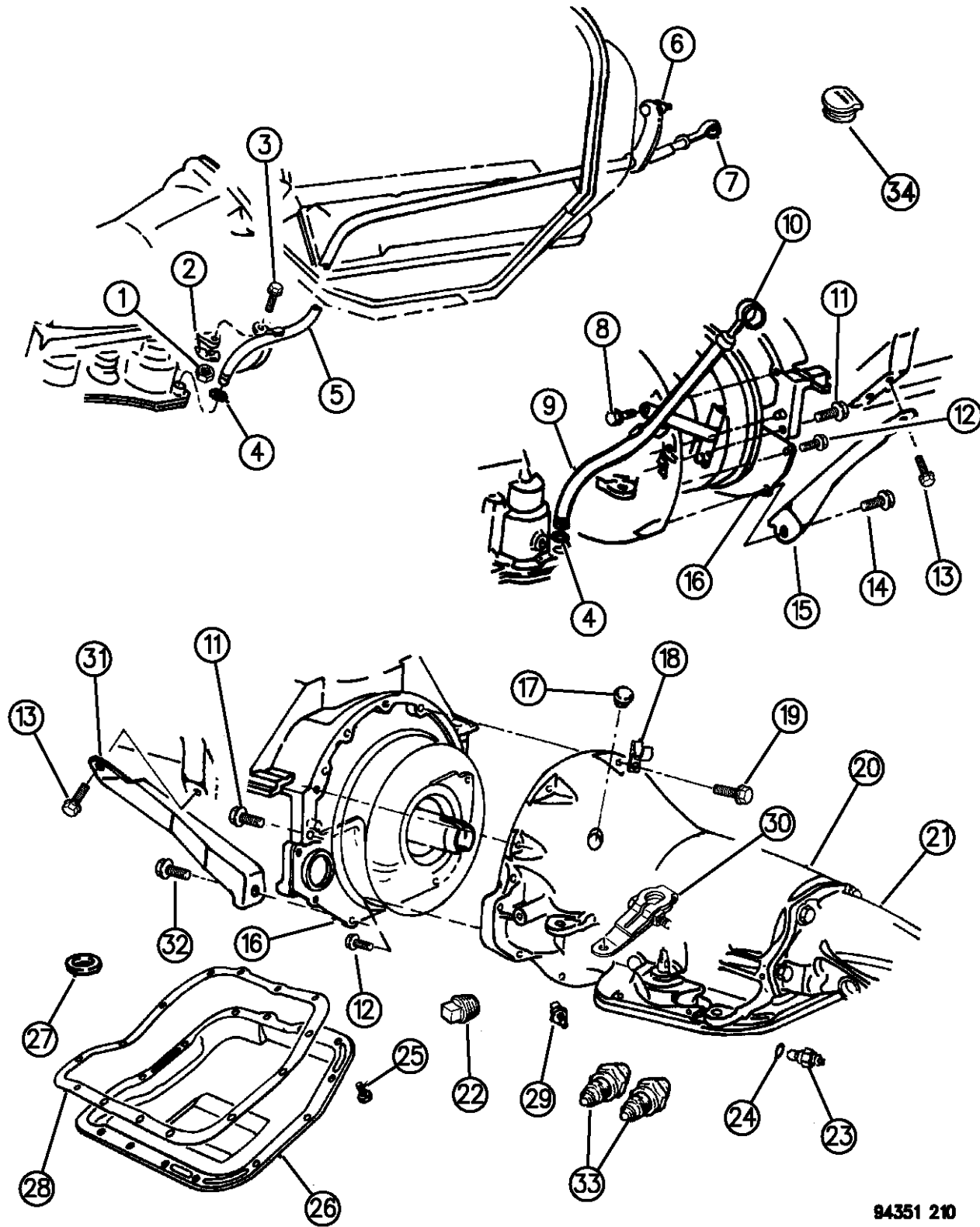

94351 210

ITEM	PART NUMBER	QTY	BODY	MODEL	DESCRIPTION
10	52117607	1	R		INDICATOR, Trans. Oil Level
	52117607	1	N		
11	06024473	2			SCREW, Block to Case, 7/16-14 x 2"
12	06023092	AR			SCREW, Pan to Case, 1/4-20 x 1/2"
13	00181112	2			SCREW, Strut to Block, 3/8-16 x 1"
14	06024027	1			SCREW, Strut to Block, 7/16-14 x 1-1/4"
	06025677	1			7/16-14 x 1-3/8"
15	04130693	1	B		STRUT, Trans. to Cyl. Block, Right
	04295994	1	N	1	Right
	52117772	1	R		Right
16	04130503	1	B,R		COVER, Case Dust Shield
	52117501	1	N		SHIELD, Trans. Converter, w/5.2L Eng.
17	01882735	1	B		PLUG, Timing Hole 1" Dia.
18	52118181	1			CLIP, Wiring Harness
19	06022266	4			SCREW, Case to Cyl. Block, 3/8-16 x 1-1/2"
20	04539081	1	B		CASE, Transmission
	04539081	1	R		
	04539082	1	N		
21		1			EXTENSION, (Refer to Illus. 220)
22	06028095	AR			PLUG, Trans. Pressure Check, 1/8-27 Pipe
23	03747361	1			SWITCH, w/Washer Trans. Neutral Starter And B/U Light, w/3 Prongs

RAM VAN/WAGON DAKOTA RAM PICKUP, RAM CAB AND CHASSIS (943)

SERIES	LINE	BODY	ENGINE	TRANSMISSION
NA = Not Available	N1 = MID SIZE PICK-UP (4x2)	51 = Wagon - 127" W.B.	NA = Not Available	NA = Not Available
	B1 = VANS AND WAGONS (4x2)	13 = Van - 127X" W.B.		
	B2 = VANS AND WAGONS (4x2)	12 = Van - 127" W.B.		
	B3 = VANS AND WAGONS (4x2)	11 = Van - 109" W.B.		
	R1 = (T300) CONVENTIONAL TRUCK (4x2)	51 = Wagon - 109" W.B.		
	R2 = (T300) CONVENTIONAL TRUCK (4x2)	52 = Wagon - 127X" W.B.		
	R3 = (T300) CONVENTIONAL TRUCK (4x2)	61 = BR - 118.7" W.B.		
	N5 = MID SIZE PICK-UP (4X4)	62 = BR - 134.7" W.B.		
	R6 = (T300) CONVENTIONAL TRUCK (4x4)	63 = BR - 138.7" W.B. (Cab & Chassis)		
	R7 = (T300) CONVENTIONAL TRUCK (4x4)	64 = BR - 162.7" W.B. (Cab & Chassis)		
	R8 = (T300) CONVENTIONAL TRUCK (4x4)	31 = BR - 138.7" W.B. (Club Cab)		

AR = use ase required - = Non illustrated part

CASE AND RELATED PARTS AUTOMATIC TRANSMISSION, 4 SPEED, 46RH N,B,R BODY
Figure 21D-210

21D-210A

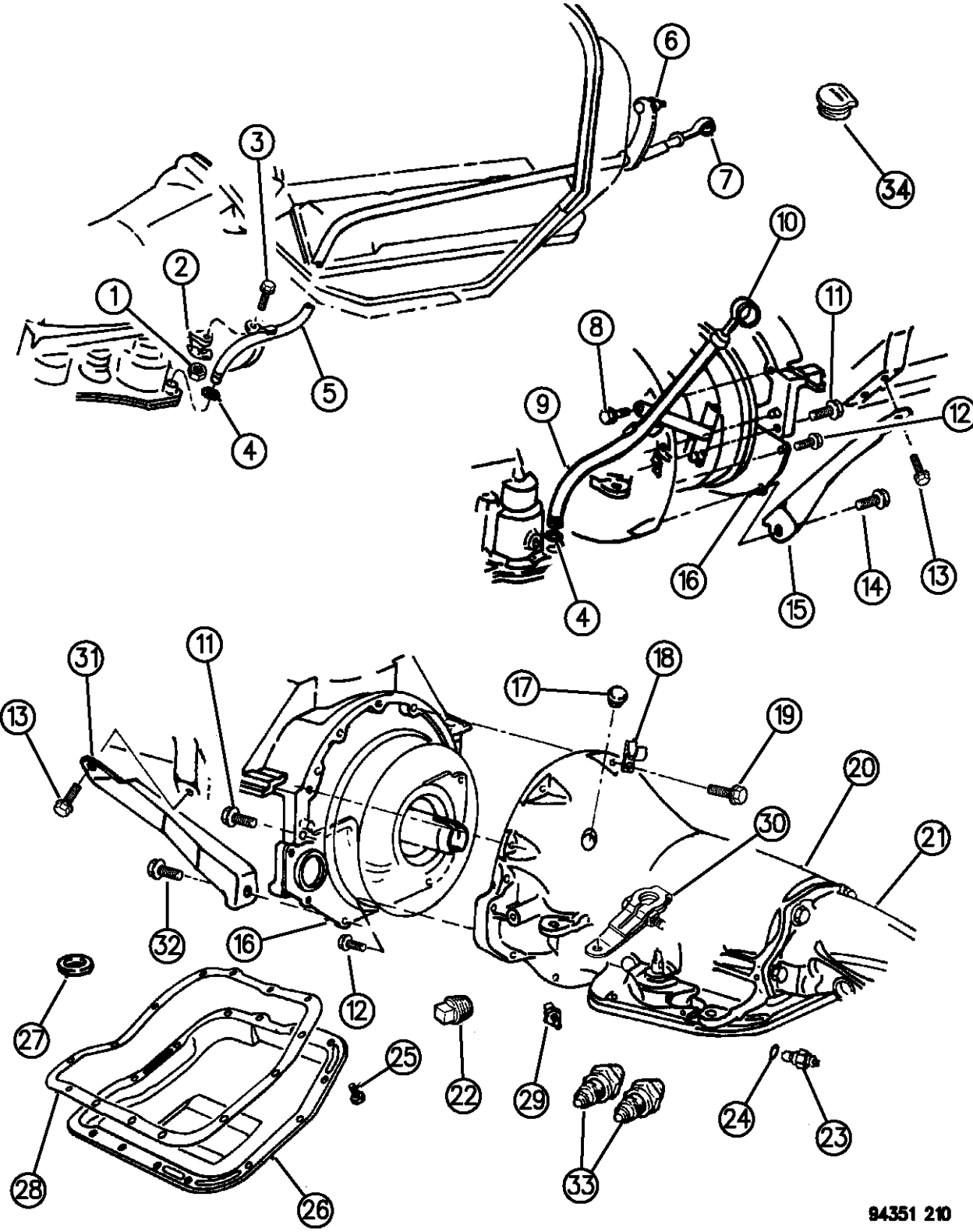

ITEM	PART NUMBER	QTY	BODY	MODEL	DESCRIPTION
24	02408143	1			WASHER, B/U Light Switch
25	04723548	14			SCREW, w/Washer, 5/16-18 x 5/8"
26	04428462	1	N,B		PAN, Trans. Oil
	04428462	1	R		w/o P.T.O.
	04617689	1	R		w/P.T.O.
27	03681601	1			MAGNET, Case Chip Collector
28	02464324	1			GASKET, Oil Pan
29	02400389	1			SCREW, Kickdown Band Adjusting
30	52077936	1	N,B		LEVER, Manual Control
	52077804	1	R		
	52078668	1			LEVER, Throttle Valve Control (Not Shown)
31	04446150	1	B,N		STRUT, Trans. to Cyl. Block, Left
	52117771	1	R		Left
32		1			SCREW, (Not Serviced)
33					CONNECTOR, Oil Cooler , Quick Connect, Threaded
	04617517	2			3/8"
	52117777	2			1/2"
	52028468	2			1/2"Tube 1/4-18 Diesel & V10
	52028469	2			1/2"Tube 3/8-18 Diesel & V10
34	52117709	1			GROMMET, Timing Probe

RAM VAN/WAGON DAKOTA RAM PICKUP, RAM CAB AND CHASSIS (943)

SERIES	LINE	BODY	ENGINE	TRANSMISSION
NA = Not Available	N1 = MID SIZE PICK-UP (4x2)	51 = Wagon - 127" W.B.	NA = Not Available	NA = Not Available
	B1 = VANS AND WAGONS (4x2)	13 = Van - 127X" W.B.		
	B2 = VANS AND WAGONS (4x2)	12 = Van - 127" W.B.		
	B3 = VANS AND WAGONS (4x2)	11 = Van - 109" W.B.		
	R1 = (T300) CONVENTIONAL TRUCK (4x2)	51 = Wagon - 109" W.B.		
	R2 = (T300) CONVENTIONAL TRUCK (4x2)	52 = Wagon - 127X" W.B.		
	R3 = (T300) CONVENTIONAL TRUCK (4x2)	61 = BR - 118.7" W.B.		
	N5 = MID SIZE PICK-UP (4X4)	62 = BR - 134.7" W.B.		
	R6 = (T300) CONVENTIONAL TRUCK (4x4)	63 = BR - 138.7" W.B. (Cab & Chassis)		
	R7 = (T300) CONVENTIONAL TRUCK (4x4)	64 = BR - 162.7" W.B. (Cab & Chassis)		
	R8 = (T300) CONVENTIONAL TRUCK (4x4)	31 = BR - 138.7" W.B. (Club Cab)		

94351 210

AR = use ase required - = Non illustrated part

EXTENSION AUTOMATIC TRANSMISSION, 4 SPEED, 46RH N,B,R BODY
Figure 21D-220

21D-220

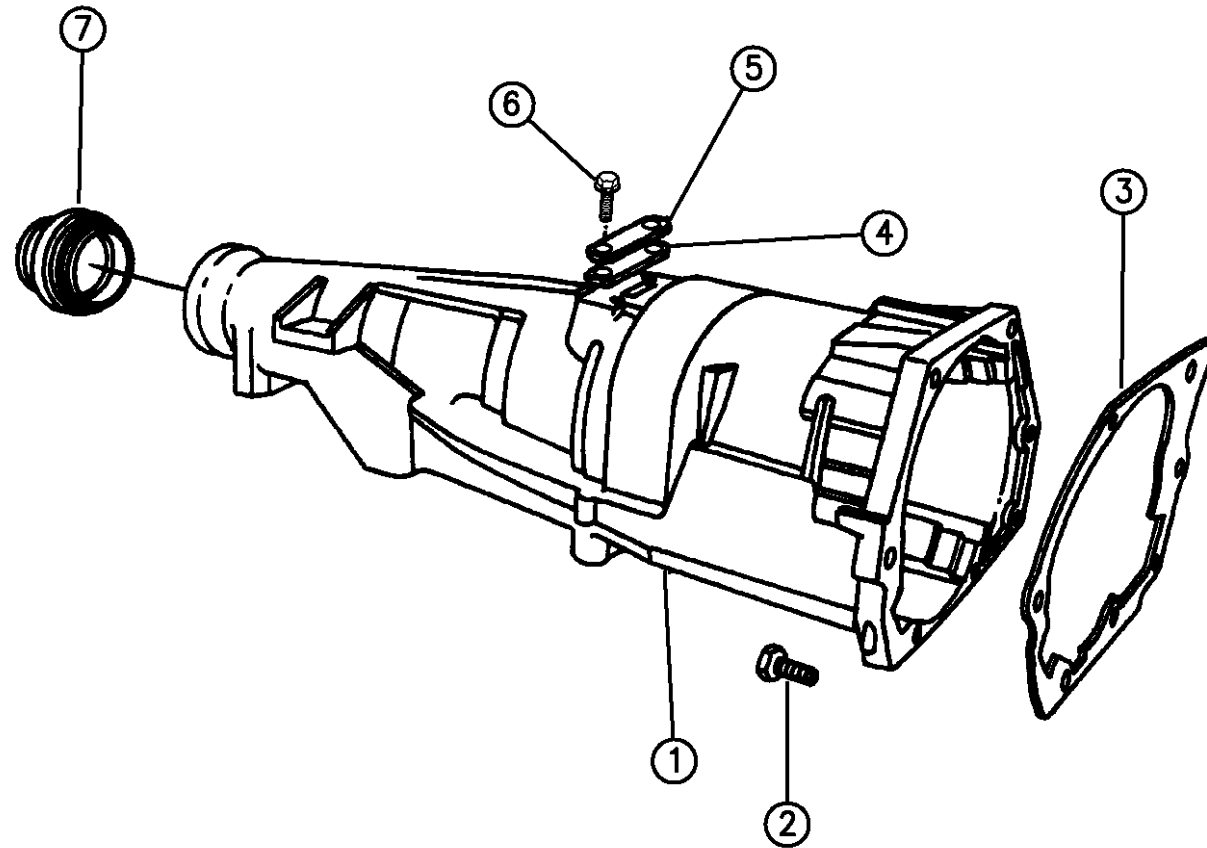

ITEM	PART NUMBER	QTY	BODY	MODEL	DESCRIPTION
1	04461178	1	N,B,R	2WD	EXTENSION, Case, w/52118305,8307,8310,8322,8323,8324,8328 Trans. Assy.
	04461169	1	N,R	4WD	w/52118306,8308,8311,8325,8326,8329, 9170, 8492 Assembly
2	06033745	7			SCREW, Ext. to Case, 3/8-16 x 1-1/2"
3	04471565	1			GASKET, O/Drive Cl. Piston Retainer & Extension to Case, Approx. 2-1/4" I.D. Hole
4	02801398	1			GASKET, Cover
5	02466957	1			COVER, Ext. Bearing
6		2			SCREW, Cover, 1/4-20 x 5/8" (Not Serviced)
7	04531216	1	N,B,R	2WD	OIL SEAL, Extension Yoke
	04269956	1	N	5	OIL SEAL, Adapter
	04269956	1	R	6,7,8	
	04269956	1	R	1,2,3	w/P.T.O.

RAM VAN/WAGON DAKOTA RAM PICKUP, RAM CAB AND CHASSIS (943)

SERIES	LINE	BODY	ENGINE	TRANSMISSION
NA = Not Available	N1 = MID SIZE PICK-UP (4x2)	51 = Wagon - 127" W.B.	NA = Not Available	NA = Not Available
	B1 = VANS AND WAGONS (4x2)	13 = Van - 127X" W.B.		
	B2 = VANS AND WAGONS (4x2)	12 = Van - 127" W.B.		
	B3 = VANS AND WAGONS (4x2)	11 = Van - 109" W.B.		
	R1 = (T300) CONVENTIONAL TRUCK (4x2)	51 = Wagon - 109" W.B.		
	R2 = (T300) CONVENTIONAL TRUCK (4x2)	52 = Wagon - 127X" W.B.		
	R3 = (T300) CONVENTIONAL TRUCK (4x2)	61 = BR - 118.7" W.B.		
	R4 = (T300) CONVENTIONAL TRUCK (4x2)	62 = BR - 134.7" W.B.		
	R5 = (T300) CONVENTIONAL TRUCK (4x2)	63 = BR - 138.7" W.B. (Cab & Chassis)		
	R6 = (T300) CONVENTIONAL TRUCK (4x2)	64 = BR - 162.7" W.B. (Cab & Chassis)		
	R7 = (T300) CONVENTIONAL TRUCK (4x2)	31 = BR - 138.7" W.B. (Club Cab)		
	R8 = (T300) CONVENTIONAL TRUCK (4x2)			

94351 220

AR = use ase required - = Non illustrated part

PUMP, OIL WITH REACTION SHAFT AUTOMATIC TRANSMISSION, 4 SPEED, 46RH N,B,R BODY
Figure 21D-310

21D-310

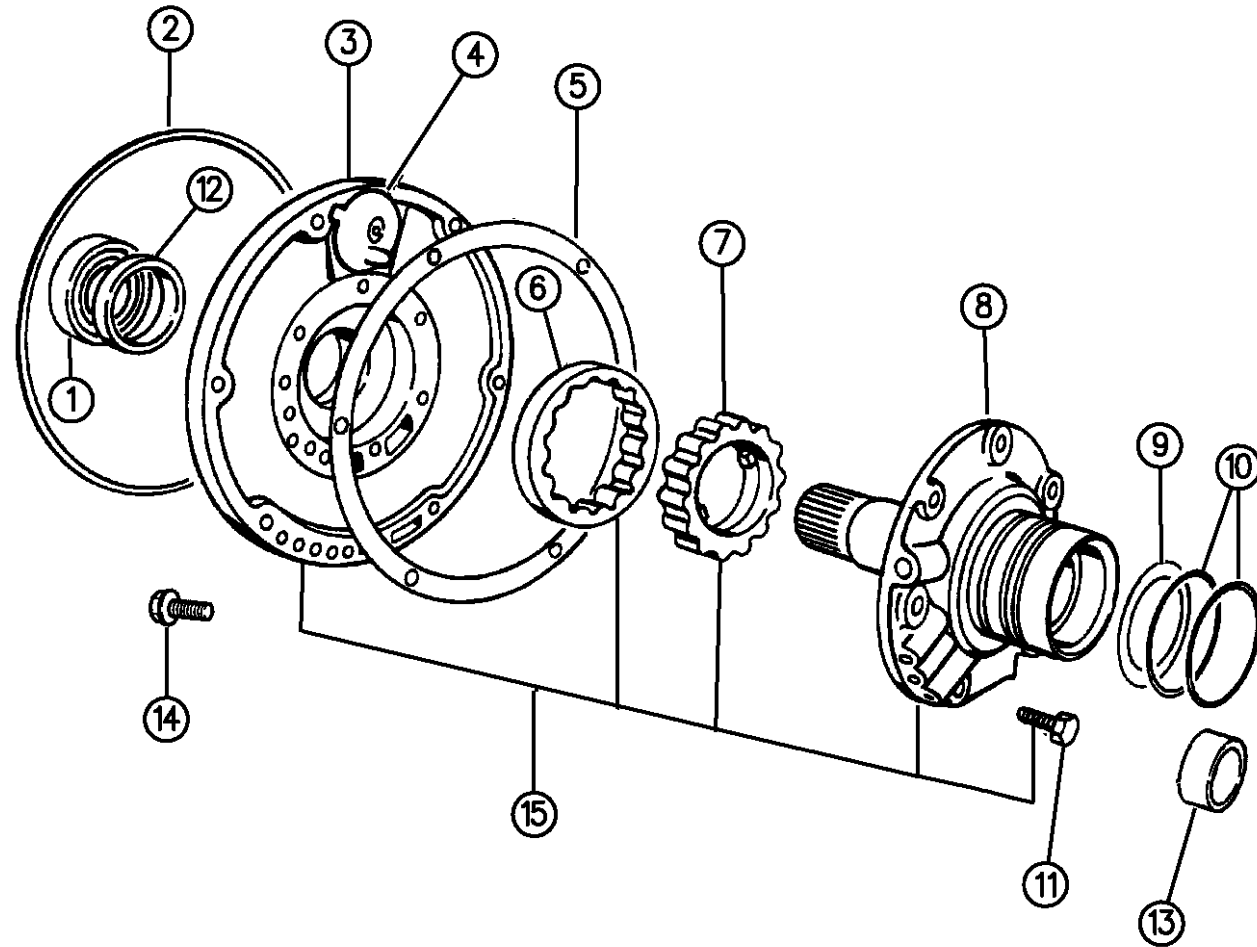

ITEM	PART NUMBER	QTY	BODY	MODEL	DESCRIPTION
	04746109	1			GASKET and SEAL PACKAGE, Front Pump Consists Of: 1 - 4531225 SEAL, T/C Impeller Hub 1 - 1942021 SEAL, Oil Pump Hsg. 1 - 4028377 GASKET, Oil Pump Hsg. 2 - 2801054 SEAL RING, Input Shaft 2 - 3743689 SEAL RING, Reaction Shaft Supt. 2 - 4741836 SEAL RING, Input Shaft 1 - 4058443 SEAL RING, Rr. Cl. Piston Retainer 1 - K685-1866 Instruction Sheet
1	04531225	1			SEAL, T/C Impeller Hub
2	01942021	1			SEAL, Frt. Pump Housing
3		1			HOUSING, w/Bushing, Plug and Rotors Frt. Pump, (Serviced in Assy.)
4	03420087	1			BAFFLE, w/Nail, Frt. Pump Hsg. Vent
5	04028377	1			GASKET, Frt. Pump Housing
6		1			ROTOR, (Serviced in Hsg. Assy.)
7		1			ROTOR, (Serviced in Hsg. Assy.)
8		1			SHAFT, w/Support, Reaction (Serviced in Assy.)
9					WASHER, Frt. Clutch Thrust, Frt., 3-21/64" O.D.
	04617161	AR			Neutral .062" Thk.
	04617162	AR			Pink .085" Thk.
	04617163	AR			Yellow .102" Thk.

94351 310

RAM VAN/WAGON DAKOTA RAM PICKUP, RAM CAB AND CHASSIS (943)

SERIES	LINE	BODY	ENGINE	TRANSMISSION
NA = Not Available	N1 = MID SIZE PICK-UP (4x2)	51 = Wagon - 127" W.B.	NA = Not Available	NA = Not Available
	B1 = VANS AND WAGONS (4x2)	13 = Van - 127X" W.B.		
	B2 = VANS AND WAGONS (4x2)	12 = Van - 127" W.B.		
	B3 = VANS AND WAGONS (4x2)	11 = Van - 109" W.B.		
	R1 = (T300) CONVENTIONAL TRUCK (4x2)	51 = Wagon - 109" W.B.		
	R2 = (T300) CONVENTIONAL TRUCK (4x2)	52 = Wagon - 127X" W.B.		
	R3 = (T300) CONVENTIONAL TRUCK (4x2)	61 = BR - 118.7" W.B.		
		62 = BR - 134.7" W.B.		
		63 = BR - 138.7" W.B. (Cab & Chassis)		
		64 = BR - 162.7" W.B. (Cab & Chassis)		
		31 = BR - 138.7" W.B. (Club Cab)		
	N5 = MID SIZE PICK-UP (4X4)			
	R6 = (T300) CONVENTIONAL TRUCK (4x4)			
	R7 = (T300) CONVENTIONAL TRUCK (4x4)			
	R8 = (T300) CONVENTIONAL TRUCK (4x4)			

AR = use ase required - = Non illustrated part

PUMP, OIL WITH REACTION SHAFT AUTOMATIC TRANSMISSION, 4 SPEED, 46RH N,B,R BODY
Figure 21D-310

21D-310

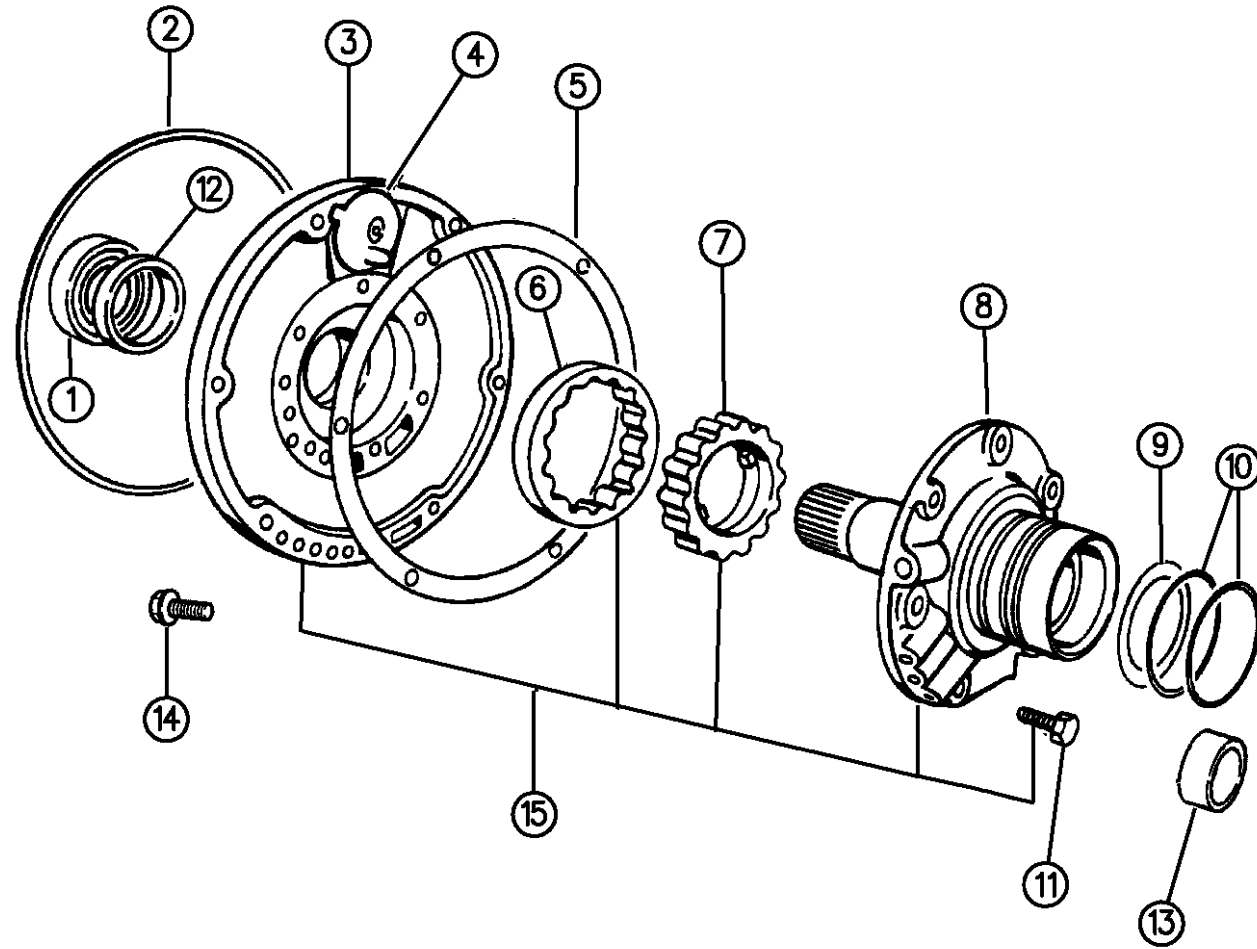

ITEM	PART NUMBER	QTY	BODY	MODEL	DESCRIPTION
	04617164	AR			Orange .121" Thk.
	04617165	AR			Blue .139" Thk.
	04617166	AR			Black .157" Thk.
10	03743689	2			SEAL RING, Reaction Shaft Support
11	00179815	6			SCREW, Suppt, 5/16-18 x 11/16"
12		1			BUSHING, Frt. Pump Hsg., (Serviced in Assy.)
13		1			BUSHING, Reaction Shaft, 1.30" O.D., (Serviced in Assy.)
14	06023943	7			SCREW, w/Washer, Hsg. 5/16-18 x 1-3/8"
15					PUMP ASSEMBLY, Oil, w/Lock-Up.
	04761572	1			w/Large Bushing w/4617623 (1.245")
	04728662	1			w/Small Bushing (1.175") (Transmission Built Before Build code 1660 7-1-93)

94351 310

RAM VAN/WAGON DAKOTA RAM PICKUP, RAM CAB AND CHASSIS (943)

SERIES	LINE	BODY	ENGINE	TRANSMISSION
NA = Not Available	N1 = MID SIZE PICK-UP (4x2)	51 = Wagon - 127" W.B.	NA = Not Available	NA = Not Available
	B1 = VANS AND WAGONS (4x2)	13 = Van - 127X" W.B.		
	B2 = VANS AND WAGONS (4x2)	12 = Van - 127" W.B.		
	B3 = VANS AND WAGONS (4x2)	11 = Van - 109" W.B.		
	R1 = (T300) CONVENTIONAL TRUCK (4x2)	51 = Wagon - 109" W.B.		
	R2 = (T300) CONVENTIONAL TRUCK (4x2)	52 = Wagon - 127X" W.B.		
	R3 = (T300) CONVENTIONAL TRUCK (4x2)	61 = BR - 118.7" W.B.		
	R4 = (T300) CONVENTIONAL TRUCK (4x2)	62 = BR - 134.7" W.B.		
	R5 = (T300) CONVENTIONAL TRUCK (4x2)	63 = BR - 138.7" W.B. (Cab & Chassis)		
	R6 = (T300) CONVENTIONAL TRUCK (4x2)	64 = BR - 162.7" W.B. (Cab & Chassis)		
	R7 = (T300) CONVENTIONAL TRUCK (4x2)	31 = BR - 138.7" W.B. (Club Cab)		
	R8 = (T300) CONVENTIONAL TRUCK (4x2)			

AR = use ase required - = Non illustrated part

CLUTCH, FRONT AND REAR WITH GEAR TRAIN AUTOMATIC TRANSMISSION, 4 SPEED, 46RH N,B,R BODY

Figure 21D-410

21D-410

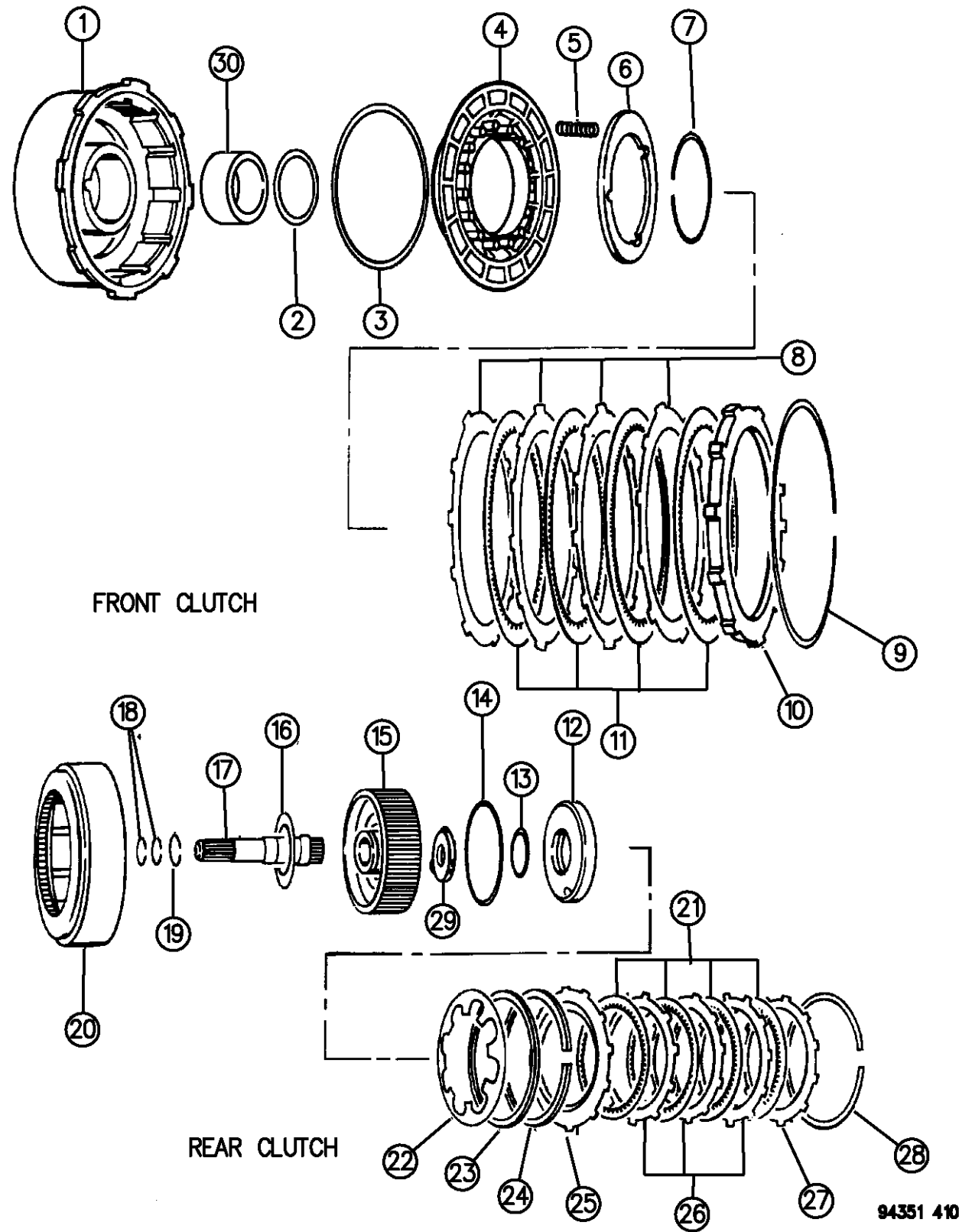

FRONT CLUTCH

REAR CLUTCH

94351 410

ITEM	PART NUMBER	QTY	BODY	MODEL	DESCRIPTION
	04637078	1			SEAL PACKAGE, Front and Rear Clutch Consists Of: 1 - 3410226 SEAL, Frt. Clutch Piston, Inner 1 - 4058484 SEAL, Frt. Clutch Piston, Outer 1 - 1942054 SEAL, Rear Clutch Piston, Inner 1 - 2124835 SEAL, Rear Clutch Piston, Outer 1 - 4505188 PLATE, Intermed. Shaft Thrust 1 - 4505186 WASHER, Intermed. Shaft Thrust
1	04058437				RETAINER, w/Bushing, Front Clutch
2	03410226	1			SEAL, Frt. Clutch Piston, Inner
3	04058484	1			SEAL, Frt. Clutch Piston, Outer
4	02464651	1			PISTON, Frt. Clutch
	00147483	1			BALL, 3/16" Dia.
5	02801243	11			SPRING, Frt. Clutch Piston, w/3.9L Eng.
	02801243	9			w/5.2L Eng.
	04617205	9			w/5.9L Eng.
6	02801949	1			RETAINER, Frt. Clutch Piston Spring
	00147483	1			BALL, 3/16" Dia.
7	02124824	1			SNAP RING, Frt. Clutch, Inner, .060" Thk., 3" I.D.
8	02124826	3			PLATE, Frt. Clutch
9	03410570	1			SNAP RING, Frt. Clutch, .050" Thk., 7-8/64" O.D.
10	04617567	1			PLATE, Frt. Clutch Reaction

RAM VAN/WAGON DAKOTA RAM PICKUP, RAM CAB AND CHASSIS (943)

SERIES	LINE	BODY	ENGINE	TRANSMISSION
NA = Not Available	N1 = MID SIZE PICK-UP (4x2)	51 = Wagon - 127" W.B.	NA = Not Available	NA = Not Available
	B1 = VANS AND WAGONS (4x2)	13 = Van - 127X" W.B.		
	B2 = VANS AND WAGONS (4x2)	12 = Van - 127" W.B.		
	B3 = VANS AND WAGONS (4x2)	11 = Van - 109" W.B.		
	R1 = (T300) CONVENTIONAL TRUCK (4x2)	51 = Wagon - 109" W.B.		
	R2 = (T300) CONVENTIONAL TRUCK (4x2)	52 = Wagon - 127X" W.B.		
	R3 = (T300) CONVENTIONAL TRUCK (4x2)	61 = BR - 118.7" W.B.		
	N5 = MID SIZE PICK-UP (4X4)	62 = BR - 134.7" W.B.		
	R6 = (T300) CONVENTIONAL TRUCK (4x4)	63 = BR - 138.7" W.B. (Cab & Chassis)		
	R7 = (T300) CONVENTIONAL TRUCK (4x4)	64 = BR - 162.7" W.B. (Cab & Chassis)		
	R8 = (T300) CONVENTIONAL TRUCK (4x4)	31 = BR - 138.7" W.B. (Club Cab)		

AR = use ase required - = Non illustrated part

CLUTCH, FRONT AND REAR WITH GEAR TRAIN AUTOMATIC TRANSMISSION, 4 SPEED, 46RH N,B,R BODY
Figure 21D-410

21D-410

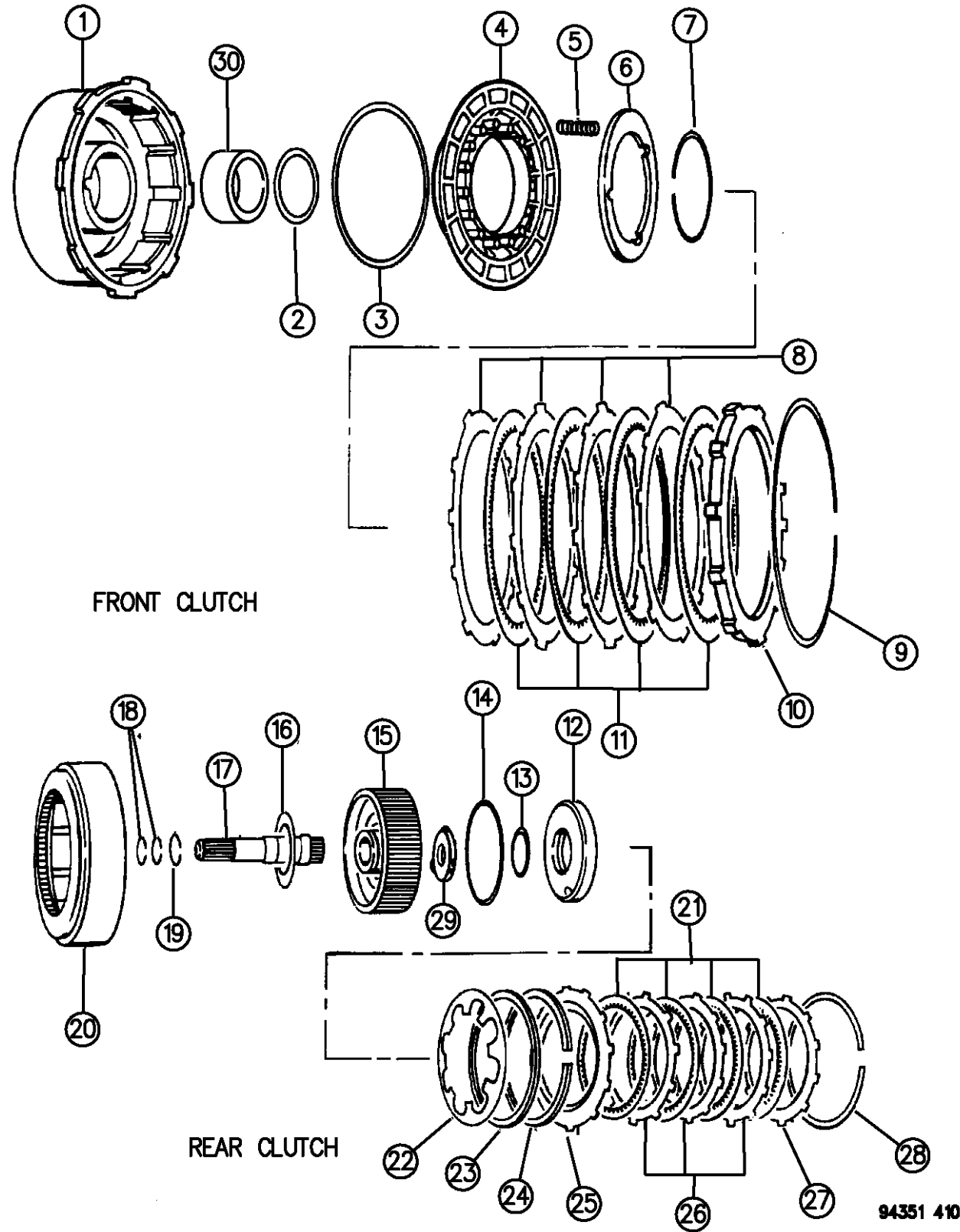

ITEM	PART NUMBER	QTY	BODY	MODEL	DESCRIPTION
11	04617201	3			DISC, Frt. Clutch
12	03743624	1			PISTON, Rr. Clutch
	00147483	1			BALL, 3/16" Dia.
13	01942054	1			SEAL, Rr. Clutch Piston, Inner
14	02124835	1			SEAL, Rr. Clutch Piston, Outer
15	04617855	1			RETAINER, Rear Clutch Piston
	04058443	1			RING, Piston Ret. Oil Seal Lock, 1-7/8" O.D.
16	04617161	1			WASHER, Frt. Clutch Thrust, Rear
17	04617396	1			SHAFT, Input
18	04741836	1			SEAL RING, Input Shaft
19	02124872	1			SNAP RING, Rr. Clutch Piston Retainer, .060" Thk., 1-31/64" O.D.
20	03743622	1			RETAINER, Rear Clutch
21	05252259	4			DISC PACKAGE, Rear Clutch, (Consists Of: 2-2801992 Disc, 2-4531067 Disc)
22	03743621	1			SPRING, Rr. Clutch Piston
23	03515077	1			SPACER, Rr. Clutch Piston Spring, Plastic, 6-13/16" O.D.
24	02466806	1			SPRING, Rr. Clutch Wave
25	02466803	1			PLATE, Rr. Clutch Pressure, Frt.
26	02124826	3			PLATE, Rr. Clutch Separator
27	04617567	1			PLATE, Rr. Clutch Reaction
28					SNAP RING, Rr. Clutch Reaction Plate, 7" O.D.

RAM VAN/WAGON DAKOTA RAM PICKUP, RAM CAB AND CHASSIS (943)

SERIES	LINE	BODY	ENGINE	TRANSMISSION
NA = Not Available	N1 = MID SIZE PICK-UP (4x2)	51 = Wagon - 127" W.B.	NA = Not Available	NA = Not Available
	B1 = VANS AND WAGONS (4x2)	13 = Van - 127X" W.B.		
	B2 = VANS AND WAGONS (4x2)	12 = Van - 127" W.B.		
	B3 = VANS AND WAGONS (4x2)	11 = Van - 109" W.B.		
	R1 = (T300) CONVENTIONAL TRUCK (4x2)	51 = Wagon - 109" W.B.		
	R2 = (T300) CONVENTIONAL TRUCK (4x2)	52 = Wagon - 127X" W.B.		
	R3 = (T300) CONVENTIONAL TRUCK (4x2)	61 = BR - 118.7" W.B.		
	N5 = MID SIZE PICK-UP (4X4)	62 = BR - 134.7" W.B.		
	R6 = (T300) CONVENTIONAL TRUCK (4x4)	63 = BR - 138.7" W.B. (Cab & Chassis)		
	R7 = (T300) CONVENTIONAL TRUCK (4x4)	64 = BR - 162.7" W.B. (Cab & Chassis)		
	R8 = (T300) CONVENTIONAL TRUCK (4x4)	31 = BR - 138.7" W.B. (Club Cab)		

94351 410

AR = use ase required - = Non illustrated part

CLUTCH, FRONT AND REAR WITH GEAR TRAIN AUTOMATIC TRANSMISSION, 4 SPEED, 46RH N,B,R BODY
Figure 21D-410

21D-410

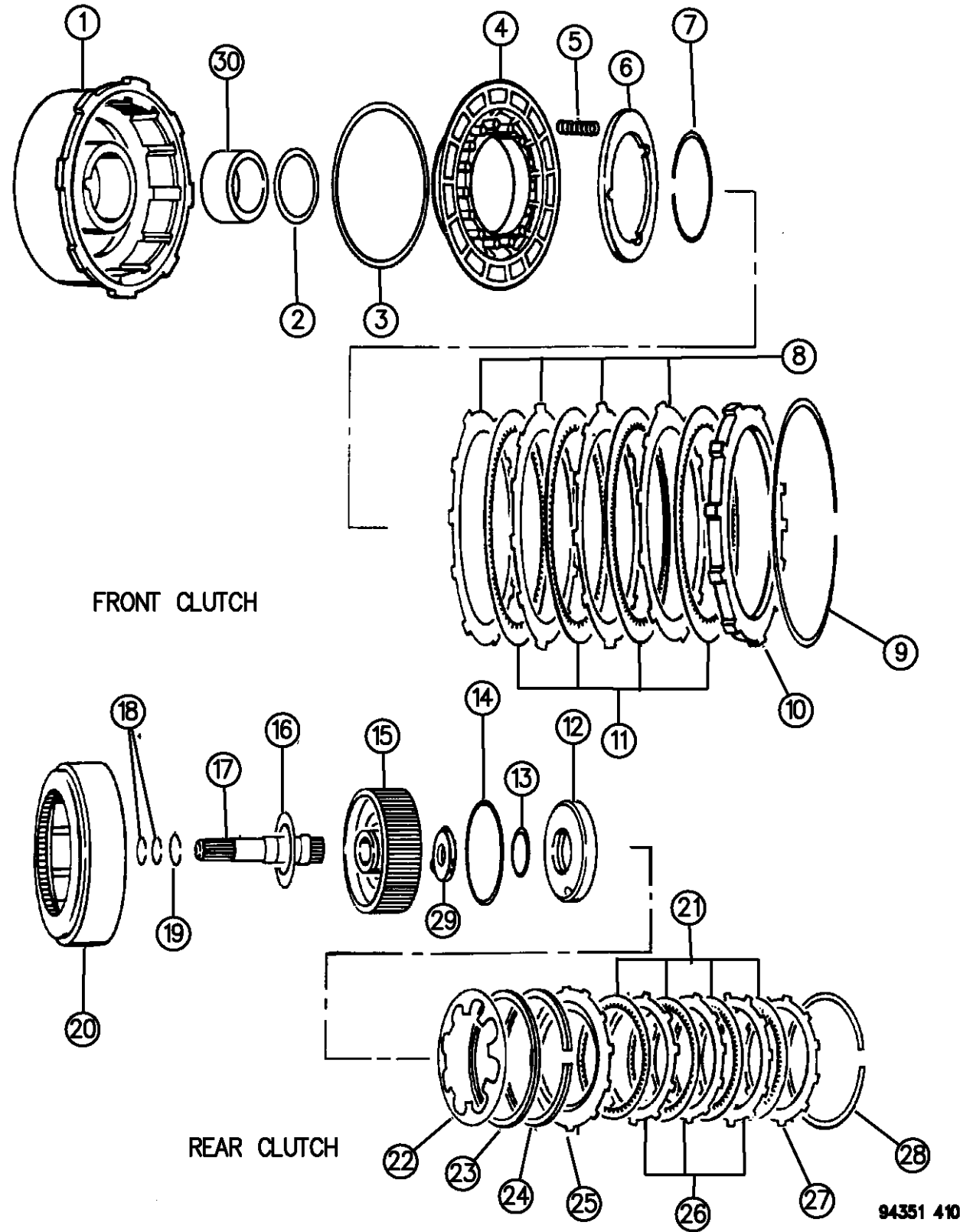

ITEM	PART NUMBER	QTY	BODY	MODEL	DESCRIPTION
	01942063	AR			.060" Thk.
	01942064	AR			.074" Thk.
	01942065	AR			.088" Thk.
	02466811	AR			.106" Thk.
29	04505186	1			WASHER, Intermediate Shaft, Thrust, w/ 3 Point Bronze Face, .068" Thk.
30	04058647	1			BUSHING, Frt. Clutch Retainer

RAM VAN/WAGON DAKOTA RAM PICKUP, RAM CAB AND CHASSIS (943)

SERIES	LINE	BODY	ENGINE	TRANSMISSION
NA = Not Available	N1 = MID SIZE PICK-UP (4x2)	51 = Wagon - 127" W.B.	NA = Not Available	NA = Not Available
	B1 = VANS AND WAGONS (4x2)	13 = Van - 127X" W.B.		
	B2 = VANS AND WAGONS (4x2)	12 = Van - 127" W.B.		
	B3 = VANS AND WAGONS (4x2)	11 = Van - 109" W.B.		
	R1 = (T300) CONVENTIONAL TRUCK (4x2)	51 = Wagon - 109" W.B.		
	R2 = (T300) CONVENTIONAL TRUCK (4x2)	52 = Wagon - 127X" W.B.		
	R3 = (T300) CONVENTIONAL TRUCK (4x2)	61 = BR - 118.7" W.B.		
	N5 = MID SIZE PICK-UP (4X4)	62 = BR - 134.7" W.B.		
	R6 = (T300) CONVENTIONAL TRUCK (4x4)	63 = BR - 138.7" W.B. (Cab & Chassis)		
	R7 = (T300) CONVENTIONAL TRUCK (4x4)	64 = BR - 162.7" W.B. (Cab & Chassis)		
	R8 = (T300) CONVENTIONAL TRUCK (4x4)	31 = BR - 138.7" W.B. (Club Cab)		

94351 410

AR = use ase required - = Non illustrated part

GEAR TRAIN AND INTERMEDIATE SHAFT AUTOMATIC TRANSMISSION, 4 SPEED, 46RH N,B,R BODY

Figure 21D-420

21D-420B

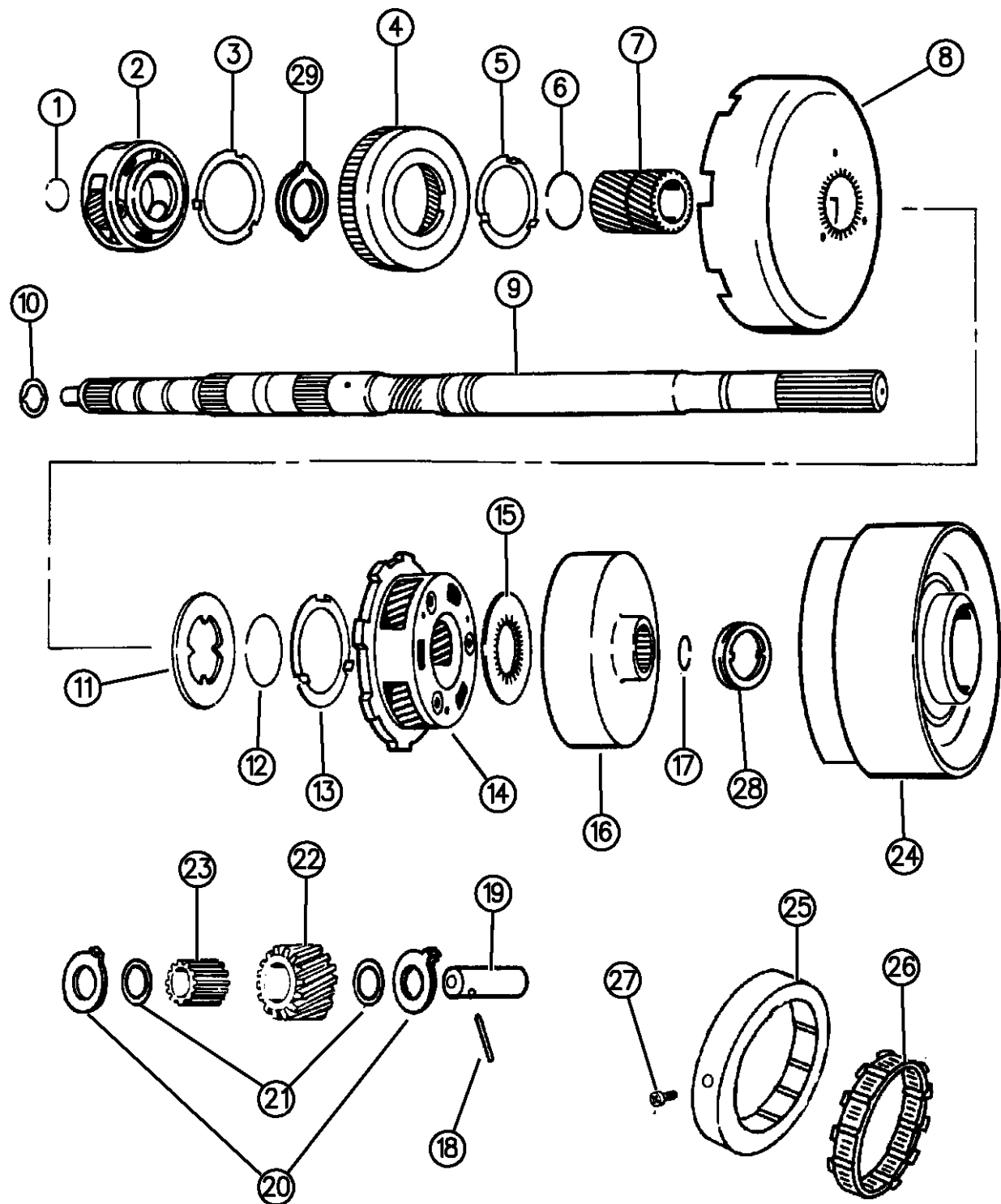

FRONT & REAR PLANET PINION CARRIER GEARS

94351 420

ITEM	PART NUMBER	QTY	BODY	MODEL	DESCRIPTION
1					SNAP RING, Intermediate Shaft
	06030982	AR			.048-.052" Thk.
	06024311	AR			.055-.059" Thk.
	06024312	AR			.062-.066" Thk.
2	04617612	1			CARRIER ASSEMBLY, Front Planet Pinion (4 Pinion), w/3.9L,5.2L Eng.
	04617877	1			w/5.9L Eng. (5 Pinion)
3	02801060	1			WASHER, Frt. Carrier Thrust, w/4 Tabs, 3-13/32" O.D.
	04539129	1			w/5 Tabs
4	02892656	1			GEAR, w/Support Frt. Annulus, 2-1/2" I.D. Center Hole
5					WASHER, Sun Gear Driving Shell Thrust
	01942081	1			w/3 Tabs
	04618000	1			w/6 Tabs
6	01736521	1			RING, Sun Gear Driving Shell Lock
7	02801311	1			GEAR, w/Bushing, Sun
8	02400662	1			SHELL, Sun Gear Driving
9	04617611	1			SHAFT, w/Plug, Intermediate
10	04505188	1			PLATE, Intermediate Shaft, Thrust .060" Thk.
11	01942080	1			PLATE, Sun Gear Driving Shell Thrust, w/4 Inside Tongs
12	01736521	1			RING, Sun Gear Driving Shell Lock
13	02801060	1			WASHER, Carrier Thrust, Rear, w/4 Tabs, 3-13/32" O.D.
14	02466539	1			CARRIER ASSEMBLY, Rear Planet Pinion
15	02400580	1			PLATE, Rear Annulus Gear Thrust, w/31 Inside Teeth, 3-23/64" O.D.

RAM VAN/WAGON DAKOTA RAM PICKUP, RAM CAB AND CHASSIS (943)

SERIES	LINE	BODY	ENGINE	TRANSMISSION
NA = Not Available	N1 = MID SIZE PICK-UP (4x2)	51 = Wagon - 127" W.B.	NA = Not Available	NA = Not Available
	B1 = VANS AND WAGONS (4x2)	13 = Van - 127X" W.B.		
	B2 = VANS AND WAGONS (4x2)	12 = Van - 127" W.B.		
	B3 = VANS AND WAGONS (4x2)	11 = Van - 109" W.B.		
	R1 = (T300) CONVENTIONAL TRUCK (4x2)	51 = Wagon - 109" W.B.		
	R2 = (T300) CONVENTIONAL TRUCK (4x2)	52 = Wagon - 127X" W.B.		
	R3 = (T300) CONVENTIONAL TRUCK (4x2)	61 = BR - 118.7" W.B.		
	N5 = MID SIZE PICK-UP (4X4)	62 = BR - 134.7" W.B.		
	R6 = (T300) CONVENTIONAL TRUCK (4x4)	63 = BR - 138.7" W.B. (Cab & Chassis)		
	R7 = (T300) CONVENTIONAL TRUCK (4x4)	64 = BR - 162.7" W.B. (Cab & Chassis)		
	R8 = (T300) CONVENTIONAL TRUCK (4x4)	31 = BR - 138.7" W.B. (Club Cab)		

AR = use ase required - = Non illustrated part

GEAR TRAIN AND INTERMEDIATE SHAFT AUTOMATIC TRANSMISSION, 4 SPEED, 46RH N,B,R BODY

Figure 21D-420

21D-420B

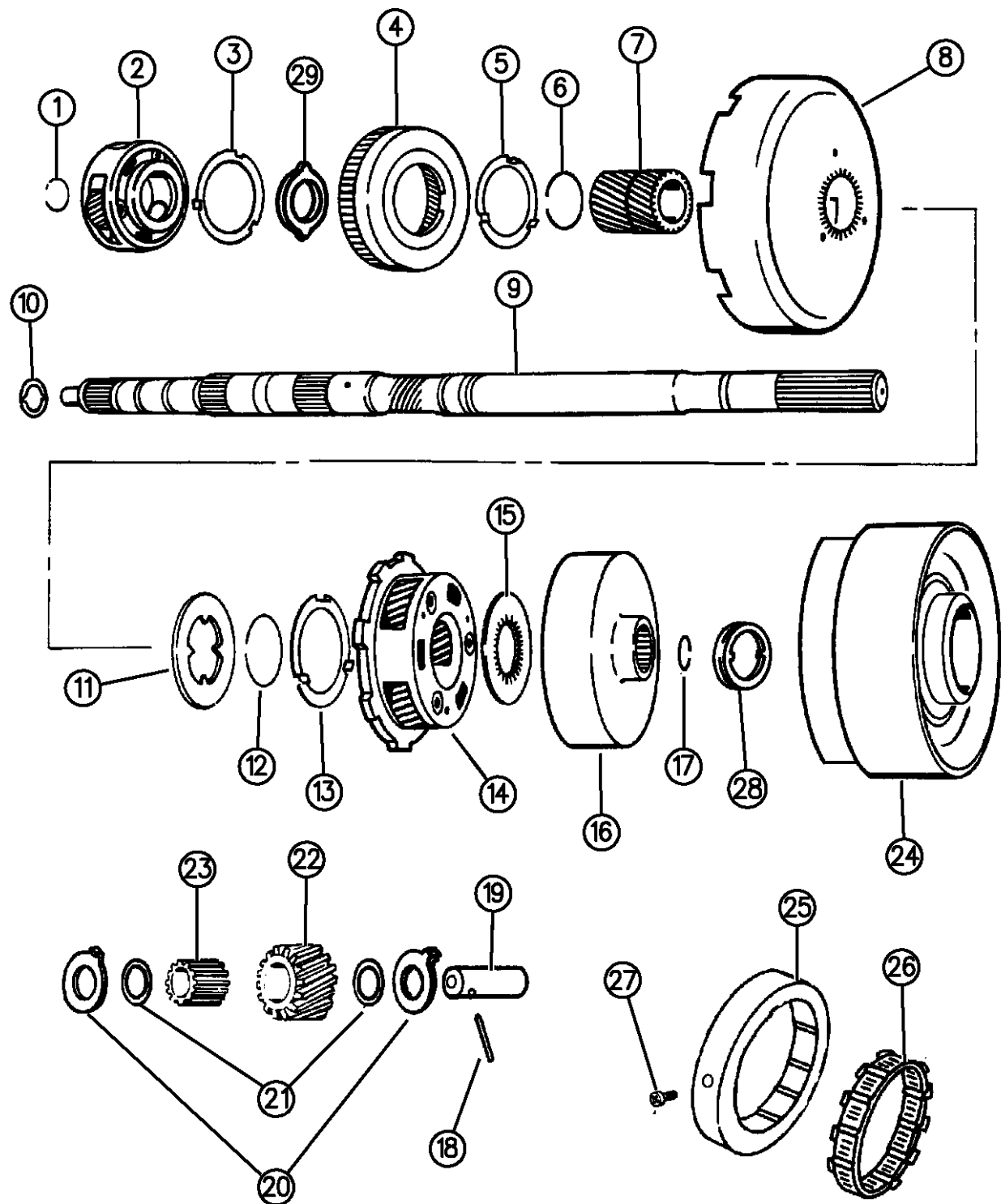

FRONT & REAR PLANET PINION CARRIER GEARS

94351 420

ITEM	PART NUMBER	QTY	BODY	MODEL	DESCRIPTION
16	04617779	1			GEAR, w/Support, Rear Annulus
17	06033591	1			SNAP RING, Reverse Drum Retaining
18	06024666	AR			PIN, Frt. and Rr. Planet Pinion Shaft
19	04428223	AR			SHAFT, Frt. and Rr. Planet Pinion
20	02801315	AR			WASHER, Frt. and Rr. Planet Pinion
21	02204649	AR			RING, Frt. and Rr. Pinion Roller Thrust
22	02400667	AR			PINION, Frt. and Rr. Planet
23	03743664	AR			ROLLER, Frt. and Rr. Pinion
24	04531242	1			DRUM, w/Race, Reverse, Use w/52118305,8306,8307,8308,8310,8311
	52118057	1			w/52118322,8323,8324,8325,8326,8328,8329,9173,9170, 9172
	04773432	1			DRUM & PISTON RETAINER PACKAGE
25	04471473	1			CAM, "O" Running Clutch (14 Cam Lobes)
26	04617199	1			CLUTCH ASSEMBLY, 14 Rollers, "O" Running Clutch .
27	00125735	1			SET SCREW, Cam Retaining 1/4-20 x 3/8"
28	52118059	1			WASHER, Reverse Drum, Thrust, Use w/52118322,8323,8324,8325,8326,8328,8329 Transmission Assembly
29	04617775	1			PLATE, Front Annulus Gear Support Thrust, 2.168"O.D., 1.515", .030" Thick

RAM VAN/WAGON DAKOTA RAM PICKUP, RAM CAB AND CHASSIS (943)

SERIES	LINE	BODY	ENGINE	TRANSMISSION
NA = Not Available	N1 = MID SIZE PICK-UP (4x2)	51 = Wagon - 127" W.B.	NA = Not Available	NA = Not Available
	B1 = VANS AND WAGONS (4x2)	13 = Van - 127X" W.B.		
	B2 = VANS AND WAGONS (4x2)	12 = Van - 127" W.B.		
	B3 = VANS AND WAGONS (4x2)	11 = Van - 109" W.B.		
	R1 = (T300) CONVENTIONAL TRUCK (4x2)	51 = Wagon - 109" W.B.		
	R2 = (T300) CONVENTIONAL TRUCK (4x2)	52 = Wagon - 127X" W.B.		
	R3 = (T300) CONVENTIONAL TRUCK (4x2)	61 = BR - 118.7" W.B.		
	N5 = MID SIZE PICK-UP (4X4)	62 = BR - 134.7" W.B.		
	R6 = (T300) CONVENTIONAL TRUCK (4x4)	63 = BR - 138.7" W.B. (Cab & Chassis)		
	R7 = (T300) CONVENTIONAL TRUCK (4x4)	64 = BR - 162.7" W.B. (Cab & Chassis)		
	R8 = (T300) CONVENTIONAL TRUCK (4x4)	31 = BR - 138.7" W.B. (Club Cab)		

AR = use ase required - = Non illustrated part

OUTPUT SHAFT AUTOMATIC TRANSMISSION, 4 SPEED, 46RH N,B,R BODY
Figure 21D-430

21D-430

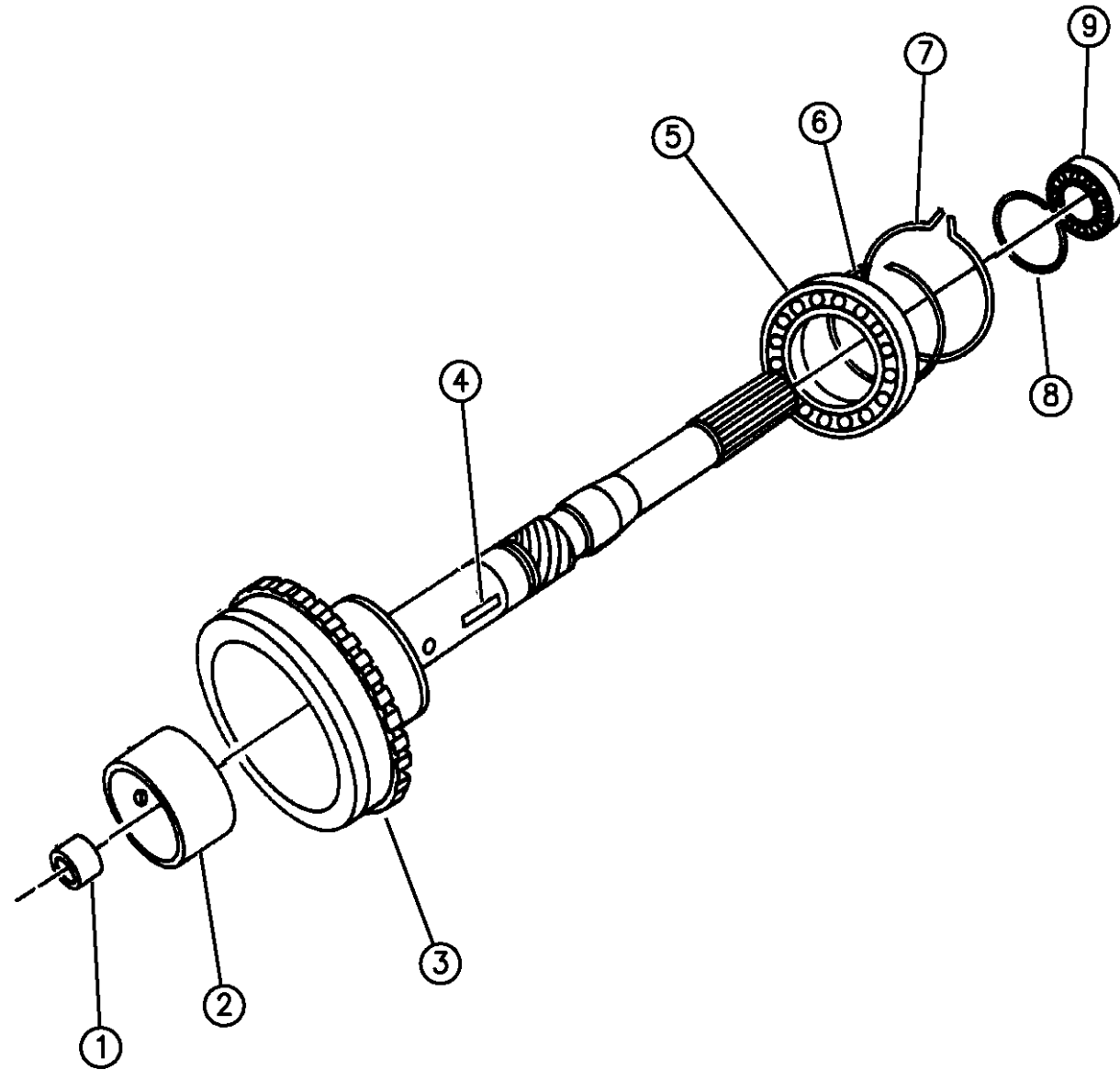

ITEM	PART NUMBER	QTY	BODY	MODEL	DESCRIPTION
1		1			BUSHING, O/P Shaft Pilot (Serviced in O/P Shaft)
2					BUSHING, Not Serviced
3	04762061	1			SHAFT PACKAGE, w/Key, Output, w/52118305,8307,8310,8322,8323,8324,8328 Trans. Assy.
	04762062	1			w/52118306,8308,8309,8311,8325,8326,8329 Trans. Assy.
4	04461058	1			KEY, O/P Shaft Gov. Drive (Serv. in Shaft Pkg.)
5	04461008	1			BEARING, O/P Shaft Front
6	04461068	1			SNAP RING, O/P Shaft Front Brg.
7	04461057	1			SNAP RING, O/P Shaft Brg. to Case
8	04461069	1			SNAP RING, O/P Shaft Rear Brg.
9	02466224	1			BEARING, O/P Shaft, Rear, 2.8344 O.D.

94351 430

RAM VAN/WAGON DAKOTA RAM PICKUP, RAM CAB AND CHASSIS (943)

SERIES	LINE	BODY	ENGINE	TRANSMISSION
NA = Not Available	N1 = MID SIZE PICK-UP (4x2)	51 = Wagon - 127" W.B.	NA = Not Available	NA = Not Available
	B1 = VANS AND WAGONS (4x2)	13 = Van - 127X" W.B.		
	B2 = VANS AND WAGONS (4x2)	12 = Van - 127" W.B.		
	B3 = VANS AND WAGONS (4x2)	11 = Van - 109" W.B.		
	R1 = (T300) CONVENTIONAL TRUCK (4x2)	51 = Wagon - 109" W.B.		
	R2 = (T300) CONVENTIONAL TRUCK (4x2)	52 = Wagon - 127X" W.B.		
	R3 = (T300) CONVENTIONAL TRUCK (4x2)	61 = BR - 118.7" W.B.		
		62 = BR - 134.7" W.B.		
		63 = BR - 138.7" W.B. (Cab & Chassis)		
		64 = BR - 162.7" W.B. (Cab & Chassis)		
		31 = BR - 138.7" W.B. (Club Cab)		
	N5 = MID SIZE PICK-UP (4X4)			
	R6 = (T300) CONVENTIONAL TRUCK (4x4)			
	R7 = (T300) CONVENTIONAL TRUCK (4x4)			
	R8 = (T300) CONVENTIONAL TRUCK (4x4)			

AR = use ase required - = Non illustrated part

BANDS, REVERSE AND KICKDOWN WITH LINKAGE AUTOMATIC TRANSMISSION, 4 SPEED, 46RH N,B,R BODY

Figure 21D-510

21D-510

ITEM	PART NUMBER	QTY	BODY	MODEL	DESCRIPTION
1	04617044	1			LINK, w/Anchor, Reverse Band
2	06030910	1			SEAL, Reverse Band Lever Shaft
3	02124857	1			SHAFT, Reverse Band Lever
4	00271506	1			NUT, Adj. Screw Lock, 7/16-20
5	04617028	1			LEVER, w/Stem, Reverse Band
6	04471497	1			STRUT, Reverse Band
7	04471476	1			BAND, Reverse
8	04617014	1			LEVER, Reverse Band Short
9	01942141	1			SCREW, Reverse Band Adjusting, 7/16-20 x 1-1/2"
10	03515116	1			LEVER, Kickdown Band
11	04531181	1			SHAFT, Kickdown Lever
12	02124848	1			STRUT, Kickdown Band
13		1			PLUG, Shaft Lever (Not Serviced)
14	03743338	1			ANCHOR, Kickdown Band
15	02400389	1			SCREW, Kickdown Band Adjusting, 1/2-20 x 2-1/2"
16	04329853	1			BAND, Kickdown
17	00124934	1			NUT, Kickdown Band Adj. Screw, 1/2-20

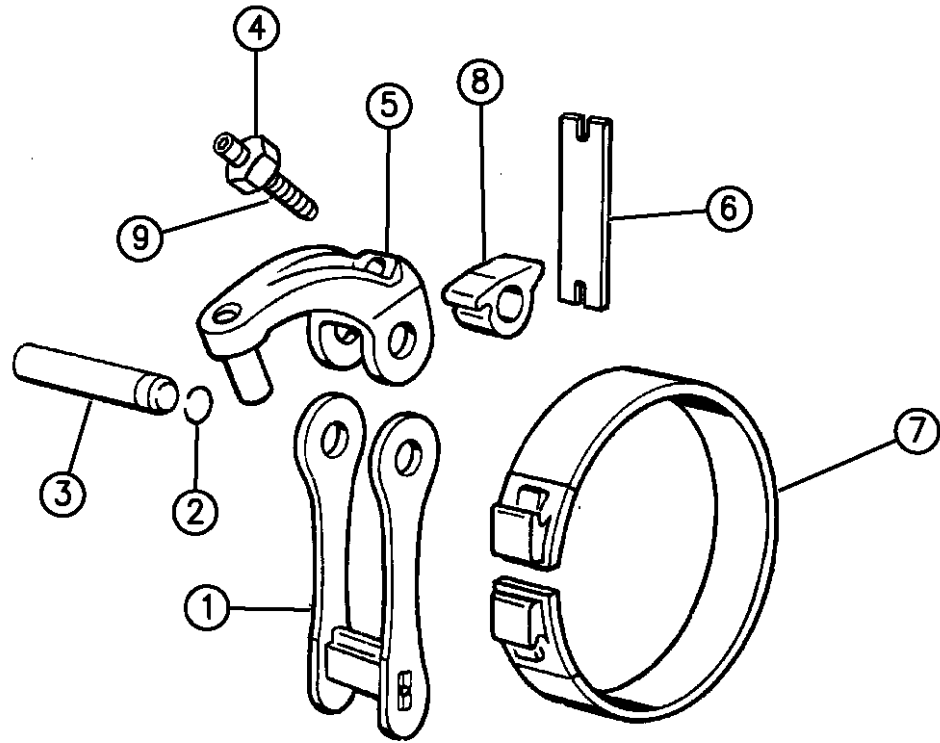

REVERSE BAND

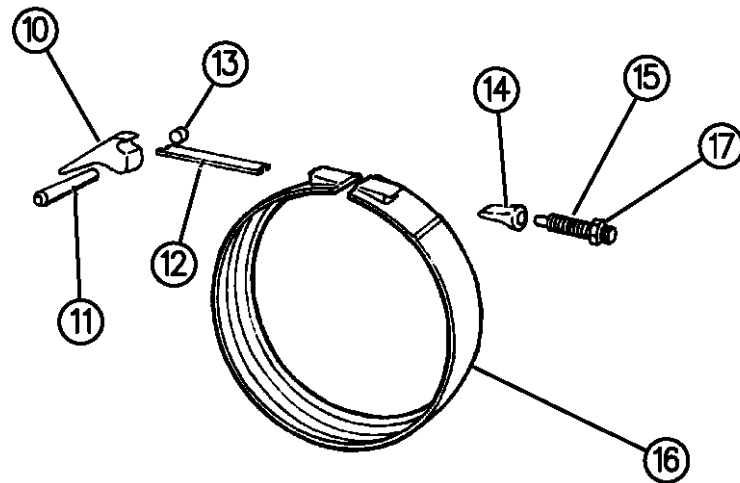

KICKDOWN BAND

94351 530

RAM VAN/WAGON DAKOTA RAM PICKUP, RAM CAB AND CHASSIS (943)

SERIES	LINE	BODY	ENGINE	TRANSMISSION
NA = Not Available	N1 = MID SIZE PICK-UP (4x2)	51 = Wagon - 127" W.B.	NA = Not Available	NA = Not Available
	B1 = VANS AND WAGONS (4x2)	13 = Van - 127X" W.B.		
	B2 = VANS AND WAGONS (4x2)	12 = Van - 127" W.B.		
	B3 = VANS AND WAGONS (4x2)	11 = Van - 109" W.B.		
	R1 = (T300) CONVENTIONAL TRUCK (4x2)	51 = Wagon - 109" W.B.		
	R2 = (T300) CONVENTIONAL TRUCK (4x2)	52 = Wagon - 127X" W.B.		
	R3 = (T300) CONVENTIONAL TRUCK (4x2)	61 = BR - 118.7" W.B.		
	N5 = MID SIZE PICK-UP (4X4)	62 = BR - 134.7" W.B.		
	R6 = (T300) CONVENTIONAL TRUCK (4x4)	63 = BR - 138.7" W.B. (Cab & Chassis)		
	R7 = (T300) CONVENTIONAL TRUCK (4x4)	64 = BR - 162.7" W.B. (Cab & Chassis)		
	R8 = (T300) CONVENTIONAL TRUCK (4x4)	31 = BR - 138.7" W.B. (Club Cab)		

AR = use ase required - = Non illustrated part

GOVERNOR AUTOMATIC TRANSMISSION, 4 SPEED, 46RH N,B,R BODY
Figure 21D-610

21D-610A

ITEM	PART NUMBER	QTY	BODY	MODEL	DESCRIPTION
------	-------------	-----	------	-------	-------------

04728459	1				BODY PACKAGE, Governor Repair Consists Of: 1 - 4617812 BODY, Governor 1 - 3743519 Filter, Governor 3 - 4461143 SEAL RING, Gov. Drive 4 - 6031613 BOLT, Gov. Body 1 - 6022817 SNAP RING, Gov. Body 1 - 4617064 VALVE, Governor 1 - 1556082 SHAFT, Gov. Valve 2 - 1638461 SNAP RING, Valve Outer 1 - 2801398 GASKET, Brg. Cover 1 - 4461056 RING, Gov. Drive 1 - 6034765 SNAP RING, Gov. Outer Wt. 1 - 4617597 RETAINER
----------	---	--	--	--	--

04713938	1				GASKET and SEAL PACKAGE, Governor & Ext. Consists Of: 1 - 3743519 FILTER, Governor 1 - 4531192 GASKET, O/Drive Assy. to Case 1 - 2801398 GASKET, Bearing Cover 3 - 4461143 SEAL RING, Gov. Drive 1 - 4531216 OIL SEAL, Trans. Ext. 1 - 4269956 SEAL, Trans. Adapter
----------	---	--	--	--	--

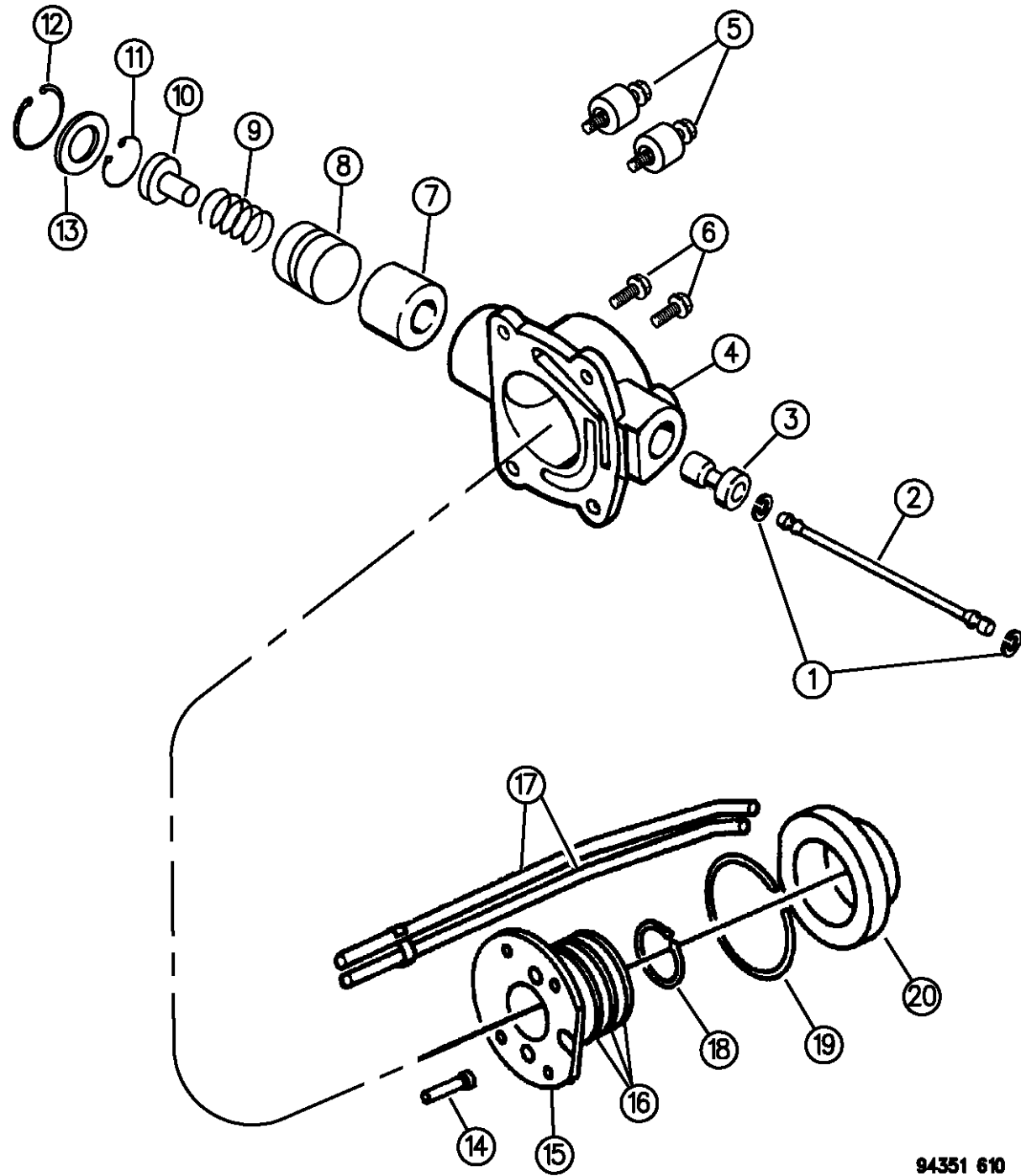

94351 610

RAM VAN/WAGON DAKOTA RAM PICKUP, RAM CAB AND CHASSIS (943)

SERIES	LINE	BODY	ENGINE	TRANSMISSION
NA = Not Available	N1 = MID SIZE PICK-UP (4x2)	51 = Wagon - 127" W.B.	NA = Not Available	NA = Not Available
	B1 = VANS AND WAGONS (4x2)	13 = Van - 127X" W.B.		
	B2 = VANS AND WAGONS (4x2)	12 = Van - 127" W.B.		
	B3 = VANS AND WAGONS (4x2)	11 = Van - 109" W.B.		
	R1 = (T300) CONVENTIONAL TRUCK (4x2)	51 = Wagon - 109" W.B.		
	R2 = (T300) CONVENTIONAL TRUCK (4x2)	52 = Wagon - 127X" W.B.		
	R3 = (T300) CONVENTIONAL TRUCK (4x2)	61 = BR - 118.7" W.B.		
	R4 = (T300) CONVENTIONAL TRUCK (4x2)	62 = BR - 134.7" W.B.		
	R5 = (T300) CONVENTIONAL TRUCK (4x2)	63 = BR - 138.7" W.B. (Cab & Chassis)		
	R6 = (T300) CONVENTIONAL TRUCK (4x4)	64 = BR - 162.7" W.B. (Cab & Chassis)		
	R7 = (T300) CONVENTIONAL TRUCK (4x4)	31 = BR - 138.7" W.B. (Club Cab)		
	R8 = (T300) CONVENTIONAL TRUCK (4x4)			

AR = use ase required - = Non illustrated part

GOVERNOR AUTOMATIC TRANSMISSION, 4 SPEED, 46RH N,B,R BODY
Figure 21D-610

21D-610A

ITEM	PART NUMBER	QTY	BODY	MODEL	DESCRIPTION
	04617882	1			WEIGHT PACKAGE, Governor (4800 RPM) Consists Of: 1 - 4617588 WEIGHT, Inner 1 - 4617801 WEIGHT, Intermediate 1 - 4617884 WEIGHT, Outer 1 - 4617803 SPRING, Gov. Wt. 1 - 6034723 SNAP RING, Wt. Inner
1	01638461	2			SNAP RING, Governor Valve Shaft
2	01556082	1			SHAFT, Governor Valve
3	04617064	1			VALVE, Governor
4		1			BODY, Governor (Serv. in Pkg.)
5	06034788	2			SCREW, Gov. Body Mtg., 1/4-20 x 1.33" (Holds Counter Weights)
6	06031613	2			SCREW, Gov. Body Mtg., 1/4-20 x 3/4"
7		1			WEIGHT, Gov., Outer (Serv. in Pkg.)
8		1			WEIGHT, Gov., Intermediate (Serv in Pkg.)
9		1			SPRING, Gov. Weight (Serv. in Pkg.)
10		1			WEIGHT, Gov., Inner (Serv. in Pkg.)
11	06034723	1			SNAP RING, Governor Weight, Inner, .675" O.D.
12	06034765	1			SNAP RING, Governor Weight, Outer, 1.274" O.D.
13		1			RETAINER, Gov. Weight (Serv. in Pkg.)
14	03743519	1			FILTER, Governor

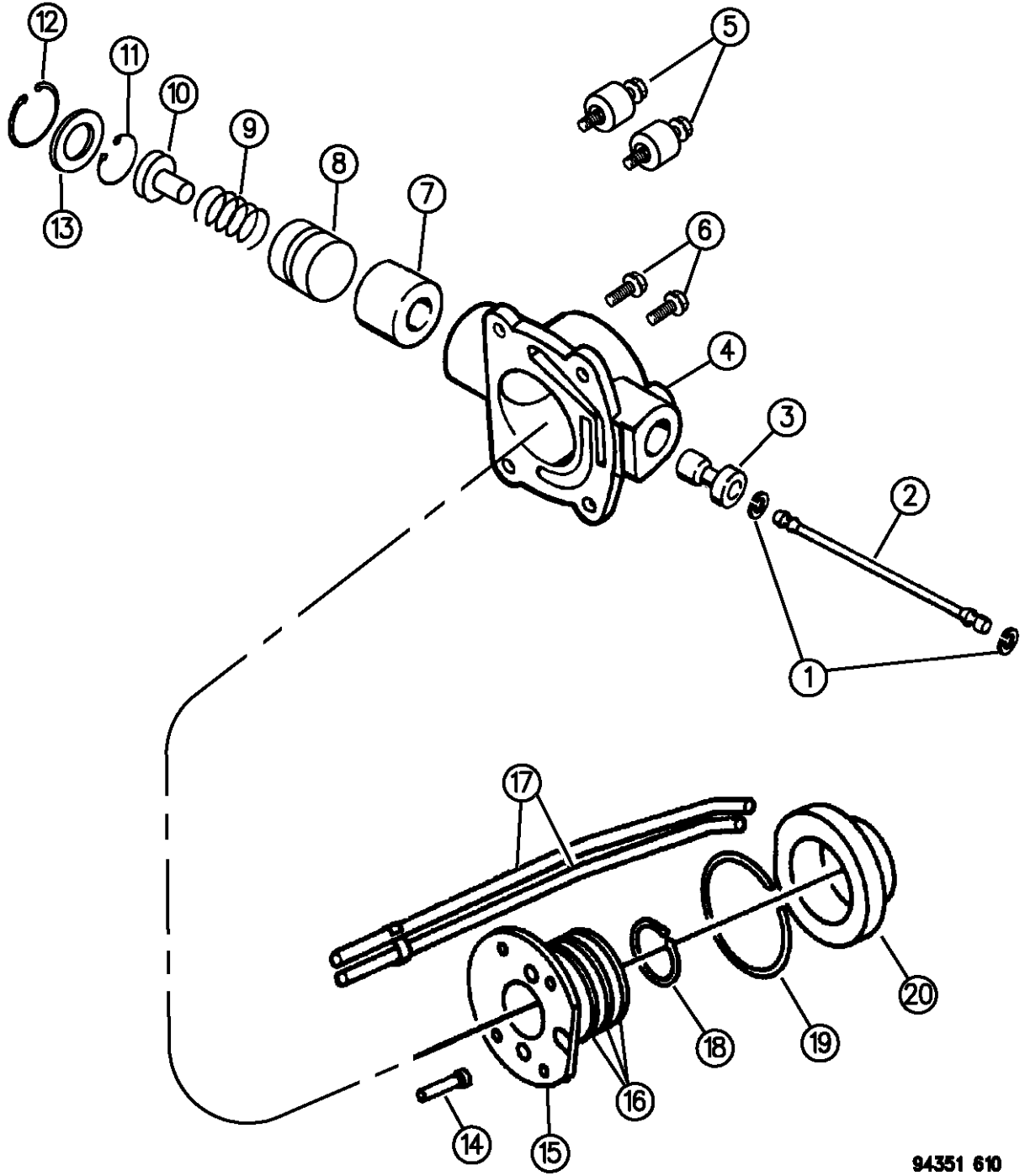

RAM VAN/WAGON DAKOTA RAM PICKUP, RAM CAB AND CHASSIS (943)

SERIES	LINE	BODY	ENGINE	TRANSMISSION
NA = Not Available	N1 = MID SIZE PICK-UP (4x2)	51 = Wagon - 127" W.B.	NA = Not Available	NA = Not Available
	B1 = VANS AND WAGONS (4x2)	13 = Van - 127X" W.B.		
	B2 = VANS AND WAGONS (4x2)	12 = Van - 127" W.B.		
	B3 = VANS AND WAGONS (4x2)	11 = Van - 109" W.B.		
	R1 = (T300) CONVENTIONAL TRUCK (4x2)	51 = Wagon - 109" W.B.		
	R2 = (T300) CONVENTIONAL TRUCK (4x2)	52 = Wagon - 127X" W.B.		
	R3 = (T300) CONVENTIONAL TRUCK (4x2)	61 = BR - 118.7" W.B.		
	N5 = MID SIZE PICK-UP (4X4)	62 = BR - 134.7" W.B.		
	R6 = (T300) CONVENTIONAL TRUCK (4x4)	63 = BR - 138.7" W.B. (Cab & Chassis)		
	R7 = (T300) CONVENTIONAL TRUCK (4x4)	64 = BR - 162.7" W.B. (Cab & Chassis)		
	R8 = (T300) CONVENTIONAL TRUCK (4x4)	31 = BR - 138.7" W.B. (Club Cab)		

94351 610

AR = use ase required - = Non illustrated part

GOVERNOR AUTOMATIC TRANSMISSION, 4 SPEED, 46RH N,B,R BODY
Figure 21D-610

21D-610A

ITEM	PART NUMBER	QTY	BODY	MODEL	DESCRIPTION
15	04461150	1			DRIVE, Governor
16	04461143	3			SEAL RING, Governor Drive
17	04461001	1			TUBE ASSEMBLY, w/Clip, Gov. Support
18	06022817	1			SNAP RING, Governor Body
19	04461056	1			SNAP RING, Governor Drive Support, 3-3/4" O.D.
20	04461002	1			SUPPORT, Governor Drive

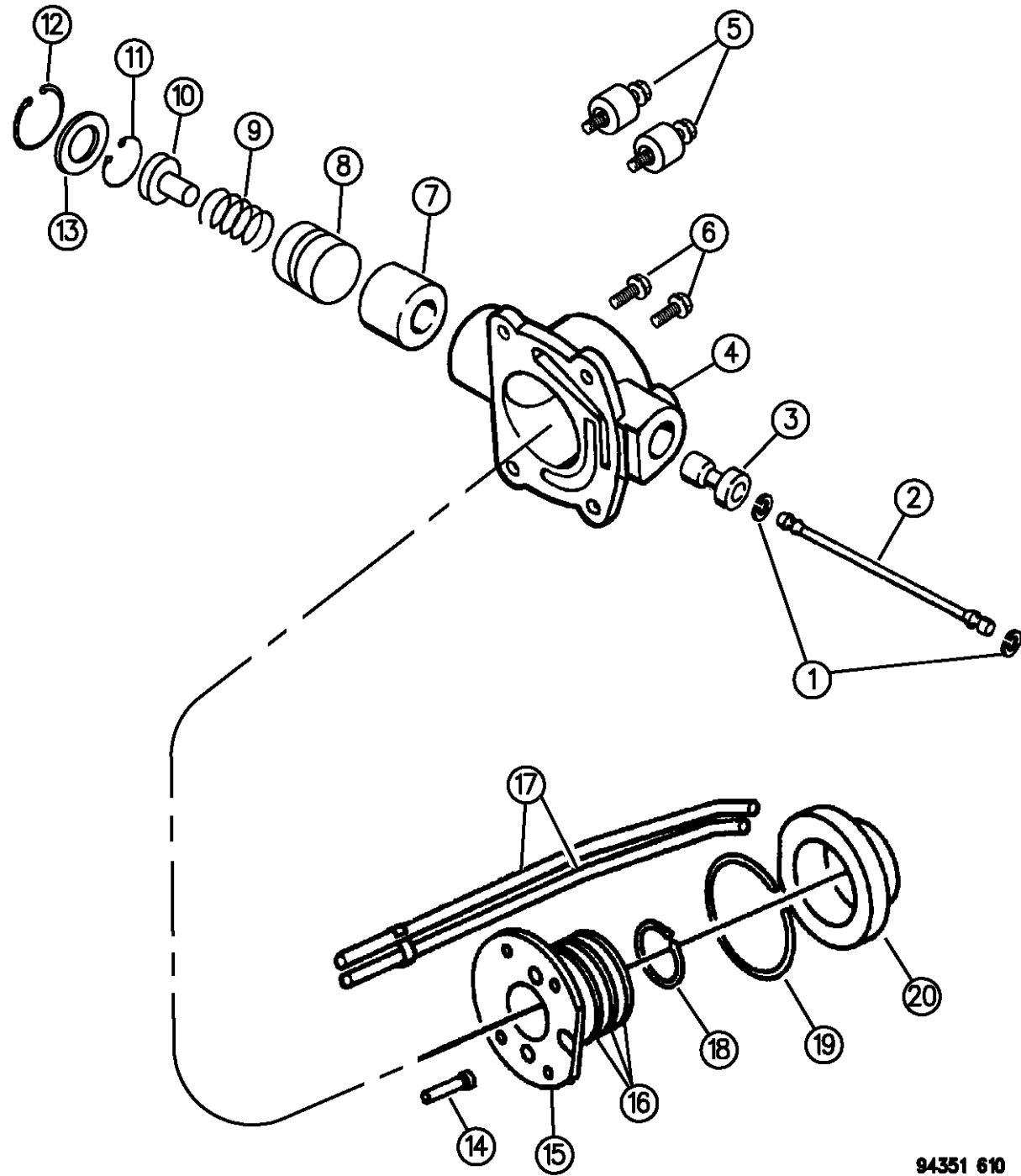

RAM VAN/WAGON DAKOTA RAM PICKUP, RAM CAB AND CHASSIS (943)

SERIES	LINE	BODY	ENGINE	TRANSMISSION
NA = Not Available	N1 = MID SIZE PICK-UP (4x2)	51 = Wagon - 127" W.B.	NA = Not Available	NA = Not Available
	B1 = VANS AND WAGONS (4x2)	13 = Van - 127X" W.B.		
	B2 = VANS AND WAGONS (4x2)	12 = Van - 127" W.B.		
	B3 = VANS AND WAGONS (4x2)	11 = Van - 109" W.B.		
	R1 = (T300) CONVENTIONAL TRUCK (4x2)	51 = Wagon - 109" W.B.		
	R2 = (T300) CONVENTIONAL TRUCK (4x2)	52 = Wagon - 127X" W.B.		
	R3 = (T300) CONVENTIONAL TRUCK (4x2)	61 = BR - 118.7" W.B.		
	R4 = (T300) CONVENTIONAL TRUCK (4x2)	62 = BR - 134.7" W.B.		
	R5 = (T300) CONVENTIONAL TRUCK (4x2)	63 = BR - 138.7" W.B. (Cab & Chassis)		
	R6 = (T300) CONVENTIONAL TRUCK (4x2)	64 = BR - 162.7" W.B. (Cab & Chassis)		
	R7 = (T300) CONVENTIONAL TRUCK (4x2)	31 = BR - 138.7" W.B. (Club Cab)		
	R8 = (T300) CONVENTIONAL TRUCK (4x4)			

AR = use ase required - = Non illustrated part

VALVE BODY AUTOMATIC TRANSMISSION, 4 SPEED, 46RH N,B,R BODY
Figure 21D-710

21D-710

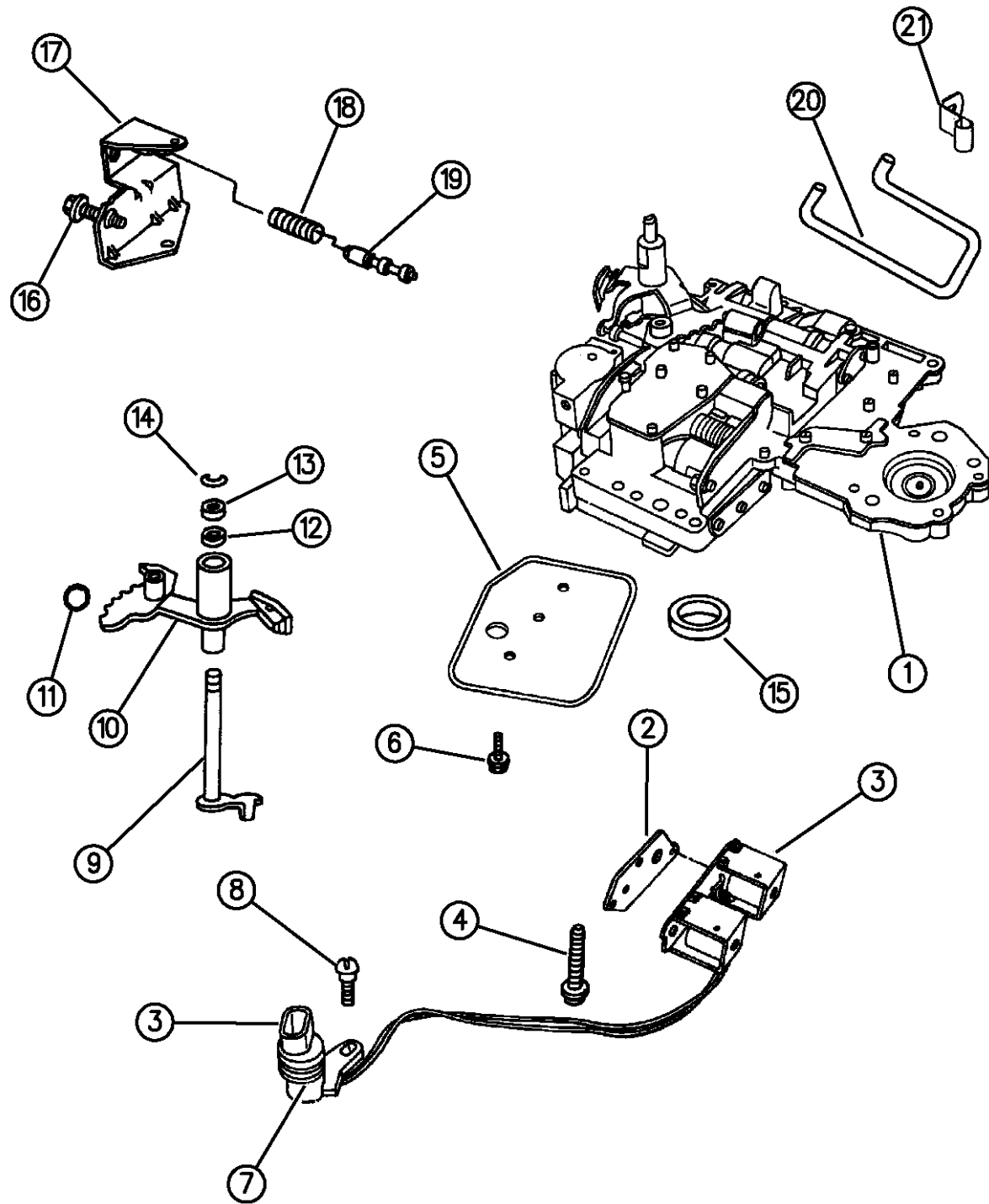

ITEM	PART NUMBER	QTY	BODY	MODEL	DESCRIPTION
	04746115	1			GASKET and SEAL PACKAGE, Valve Body And Servo Recondition Consists Of: 1 - 6028864 O-RING, K/Down Inner Piston 1 - 3743010 SEAL RING, Accum. Piston, Small 1 - 3743013 SEAL RING, Accum. Piston, Large 1 - 4431958 SEAL RING, (Scarf Cut) 1 - 3515996 FILTER, Trans. Oil 1 - 6033448 O-RING, Solenoid Wiring Connection 1 - 4446194 GASKET, Solenoid Assy. 1 - 6031392 SNAP RING, K/Down Inner Piston 1 - 4505098 SEAL, Manual Valve Lvr. Shaft 1 - 2464324 GASKET, Oil Pan 2 - 1942123 RING, K/Down Servo Piston, Lg. 1 - 4431959 SEAL RING, (Scarf Cut) 1 - 4412444 SEAL RING, K/Down Servo Piston, Small 1 - 4058741 SEAL, Rev. Servo Piston 1 - 4531233 SEAL, Rev. Servo Piston, 8.0L & Die. Eng. 1 - 1626749 E-RING, Pk Sprag Rod Swivel
1	52117915	1			VALVE BODY ASSEMBLY, w/Lock-Up Valve
	52118525	1			w/52119169,52119174
2	04446194	1			GASKET, Solenoid
3	04431954	1			SOLENOID, Dual w/Wiring and 3 Prong Connector, w/Overdrive and w/Lock-Up Valve

RAM VAN/WAGON DAKOTA RAM PICKUP, RAM CAB AND CHASSIS (943)

SERIES	LINE	BODY	ENGINE	TRANSMISSION
NA = Not Available	N1 = MID SIZE PICK-UP (4x2)	51 = Wagon - 127" W.B.	NA = Not Available	NA = Not Available
	B1 = VANS AND WAGONS (4x2)	13 = Van - 127X" W.B.		
	B2 = VANS AND WAGONS (4x2)	12 = Van - 127" W.B.		
	B3 = VANS AND WAGONS (4x2)	11 = Van - 109" W.B.		
	R1 = (T300) CONVENTIONAL TRUCK (4x2)	51 = Wagon - 109" W.B.		
	R2 = (T300) CONVENTIONAL TRUCK (4x2)	52 = Wagon - 127X" W.B.		
	R3 = (T300) CONVENTIONAL TRUCK (4x2)	61 = BR - 118.7" W.B.		
	N5 = MID SIZE PICK-UP (4X4)	62 = BR - 134.7" W.B.		
	R6 = (T300) CONVENTIONAL TRUCK (4x4)	63 = BR - 138.7" W.B. (Cab & Chassis)		
	R7 = (T300) CONVENTIONAL TRUCK (4x4)	64 = BR - 162.7" W.B. (Cab & Chassis)		
	R8 = (T300) CONVENTIONAL TRUCK (4x4)	31 = BR - 138.7" W.B. (Club Cab)		

94351 710

AR = use ase required - = Non illustrated part

VALVE BODY AUTOMATIC TRANSMISSION, 4 SPEED, 46RH N,B,R BODY
Figure 21D-710

21D-710

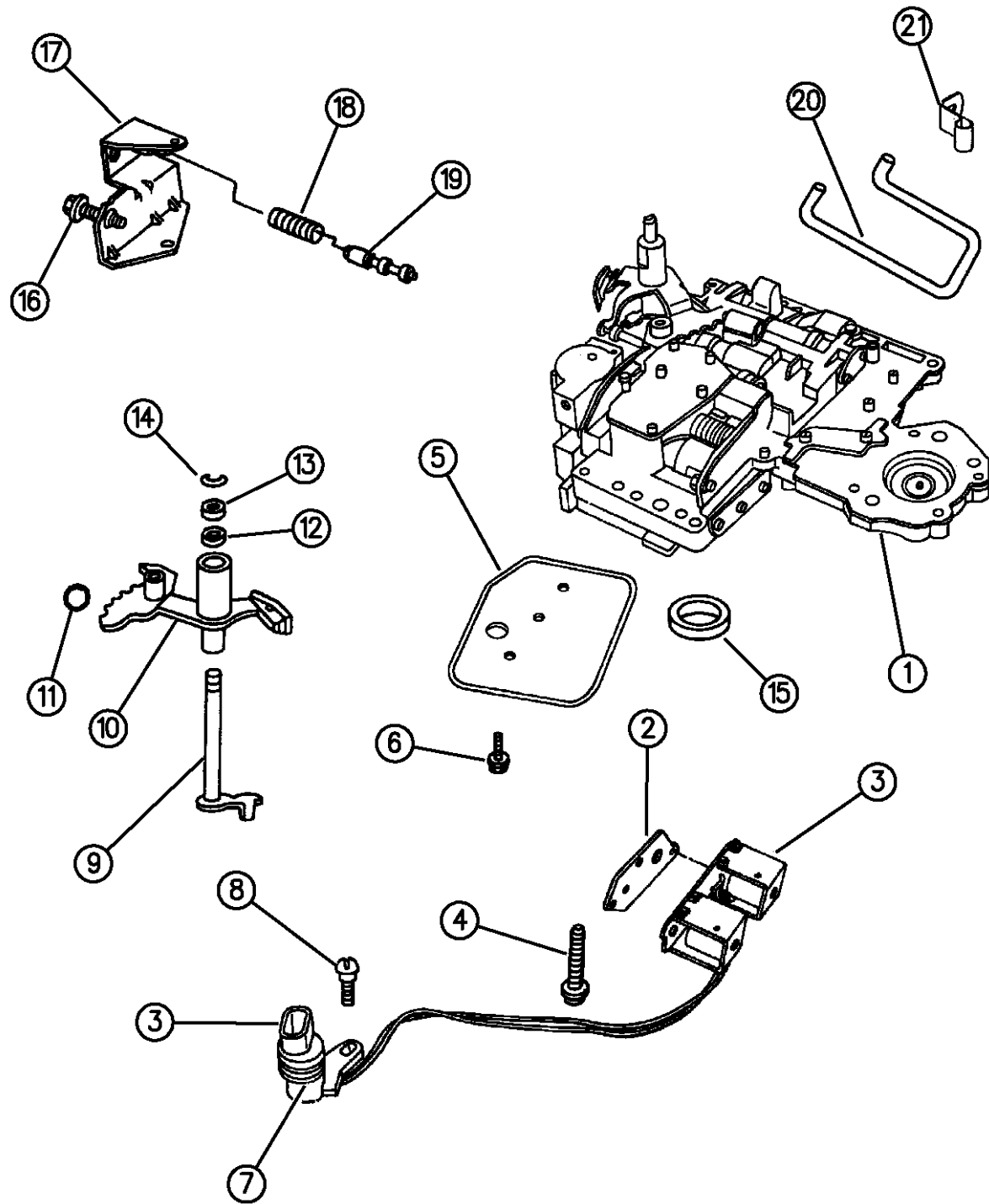

ITEM	PART NUMBER	QTY	BODY	MODEL	DESCRIPTION
4	00181071	3			SCREW, Valve Body to Case, 1/4-20 x 1-3/4"
5	03515996	1			FILTER, Trans. Oil
6	06033826	3			SCREW, Oil Filter, 10-24 x 2-1/2"
7	06033448	2			O-RING, Solenoid Wiring Connector
8	06033985	1			SCREW, Solenoid Wiring Conn. Mtg.
9	03681227	1			LEVER, Throttle Valve
10	04617439	1			LEVER, w/Insulator, Manual Valve
11	00147488	1			BALL, Manual Lever Detent, 11/32" Dia.
12	02466548	1			SEAL, Throttle Lever Shaft, Rubber, 5/8" O.D.
13	02538062	1			WASHER, Throttle Valve Lever Shaft
14	06025857	1			E-RING, Throttle Valve Lever Shaft
15	04505098	1			SEAL, Manual Valve , 1-1/4" O.D.
16	06030609	1			SCREW, Throttle Pressure Adjusting
17	04617010	1			BRACKET, Throttle Pressure Adj. Screw
18	04130492	1			SPRING, Switch Valve
19	04505036	1			VALVE, Trans. Lock-Up Switch
20	04617008	1			TUBE, Boost Valve Oil Supply
21	52117958	1			RETAINER, Boost Valve Oil Supply Tube

RAM VAN/WAGON DAKOTA RAM PICKUP, RAM CAB AND CHASSIS (943)

SERIES	LINE	BODY	ENGINE	TRANSMISSION
NA = Not Available	N1 = MID SIZE PICK-UP (4x2)	51 = Wagon - 127" W.B.	NA = Not Available	NA = Not Available
	B1 = VANS AND WAGONS (4x2)	13 = Van - 127X" W.B.		
	B2 = VANS AND WAGONS (4x2)	12 = Van - 127" W.B.		
	B3 = VANS AND WAGONS (4x2)	11 = Van - 109" W.B.		
	R1 = (T300) CONVENTIONAL TRUCK (4x2)	51 = Wagon - 109" W.B.		
	R2 = (T300) CONVENTIONAL TRUCK (4x2)	52 = Wagon - 127X" W.B.		
	R3 = (T300) CONVENTIONAL TRUCK (4x2)	61 = BR - 118.7" W.B.		
	N5 = MID SIZE PICK-UP (4X4)	62 = BR - 134.7" W.B.		
	R6 = (T300) CONVENTIONAL TRUCK (4x4)	63 = BR - 138.7" W.B. (Cab & Chassis)		
	R7 = (T300) CONVENTIONAL TRUCK (4x4)	64 = BR - 162.7" W.B. (Cab & Chassis)		
	R8 = (T300) CONVENTIONAL TRUCK (4x4)	31 = BR - 138.7" W.B. (Club Cab)		

94351 710

AR = use ase required - = Non illustrated part

SERVOS, ACCUMULATOR PISTON AND SPRING AUTOMATIC TRANSMISSION, 4 SPEED, 46RH N,B,R BODY

Figure 21D-720

21D-720A

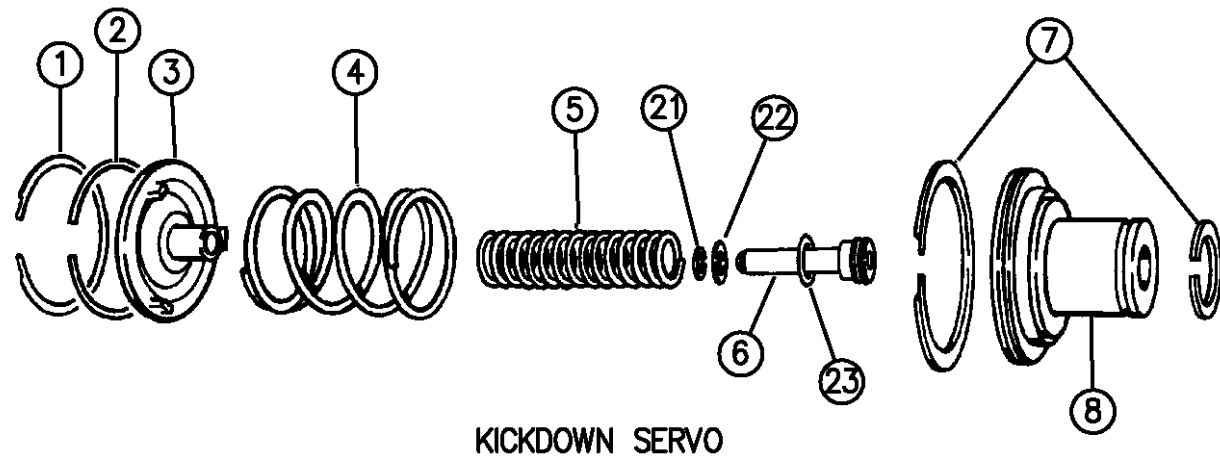

KICKDOWN SERVO

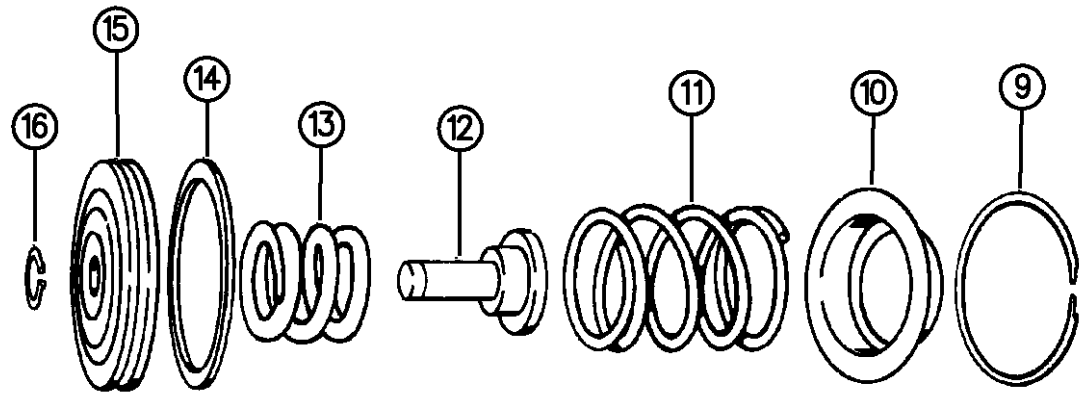

LOW AND REVERSE SERVO

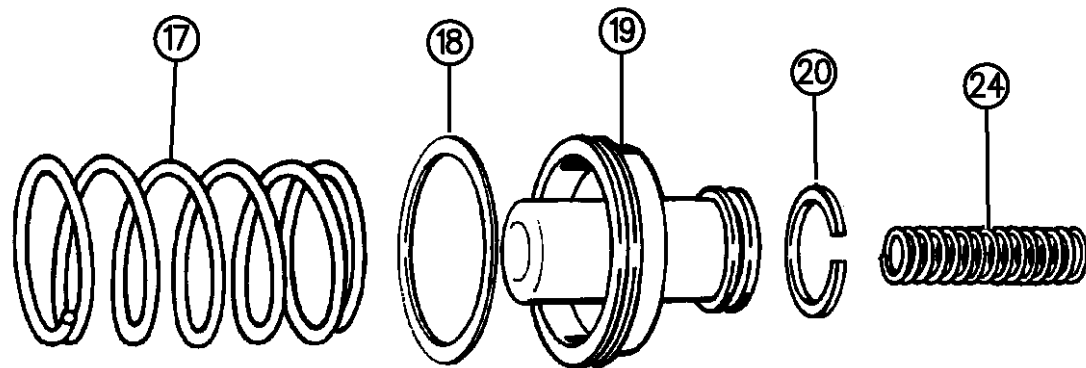

ACCUMULATOR PISTON AND SPRING

94351 720

ITEM	PART NUMBER	QTY	BODY	MODEL	DESCRIPTION
1	01942130	1			SNAP RING, Kickdown Servo Guide
2	01942123	1			SEAL RING, Kickdown Servo Guide
3	03410441	1			GUIDE, Kickdown Servo
4	04617528	1			SPRING, K/Down Servo Piston, Except 5.9L Eng.
	04617528	1			w/5.9L Eng., w/PTO
	04617573	1			w/5.9L Eng., w/o PTO
5	03410444	1			SPRING, K/Down Servo Piston, Inner, 6 Coils
6	03410445	1			PISTON, K/Down Servo, Inner
7	01942123	1			SEAL RING, K/Down Servo Piston, Large
	04412444	1			Small
8	03410440	1			PISTON, K/Down Servo
9	01942130	1			SNAP RING, Reverse Servo Piston Spring Retainer
10	01942150	1			RETAINER, Reverse Servo Piston Spring
11	02801241	1			SPRING, Reverse Servo Piston
12	03743353	1			PLUG, Reverse Servo Piston
13	04130824	1			SPRING, Reverse Servo Cushion
14	04058741	1			SEAL, Reverse Servo Piston, Rubber
15	02801281	1			PISTON, Reverse Servo
16	06027153	1			RING, Reverse Servo Piston Plug, 7/16" I.D.
17	03515079	1			SPRING, Accumulator, Lower
18	03743013	1			RING, Accumulator Piston Seal, Large
19	03743650	1			PISTON, Accumulator

RAM VAN/WAGON DAKOTA RAM PICKUP, RAM CAB AND CHASSIS (943)

SERIES	LINE	BODY	ENGINE	TRANSMISSION
NA = Not Available	N1 = MID SIZE PICK-UP (4x2)	51 = Wagon - 127" W.B.	NA = Not Available	NA = Not Available
	B1 = VANS AND WAGONS (4x2)	13 = Van - 127X" W.B.		
	B2 = VANS AND WAGONS (4x2)	12 = Van - 127" W.B.		
	B3 = VANS AND WAGONS (4x2)	11 = Van - 109" W.B.		
	R1 = (T300) CONVENTIONAL TRUCK (4x2)	51 = Wagon - 109" W.B.		
	R2 = (T300) CONVENTIONAL TRUCK (4x2)	52 = Wagon - 127X" W.B.		
	R3 = (T300) CONVENTIONAL TRUCK (4x2)	61 = BR - 118.7" W.B.		
	R4 = (T300) CONVENTIONAL TRUCK (4x2)	62 = BR - 134.7" W.B.		
	R5 = (T300) CONVENTIONAL TRUCK (4x2)	63 = BR - 138.7" W.B. (Cab & Chassis)		
	R6 = (T300) CONVENTIONAL TRUCK (4x2)	64 = BR - 162.7" W.B. (Cab & Chassis)		
	R7 = (T300) CONVENTIONAL TRUCK (4x2)	31 = BR - 138.7" W.B. (Club Cab)		
	R8 = (T300) CONVENTIONAL TRUCK (4x4)			
	R9 = (T300) CONVENTIONAL TRUCK (4x4)			
	R10 = (T300) CONVENTIONAL TRUCK (4x4)			
	R11 = (T300) CONVENTIONAL TRUCK (4x4)			
	R12 = (T300) CONVENTIONAL TRUCK (4x4)			
	R13 = (T300) CONVENTIONAL TRUCK (4x4)			
	R14 = (T300) CONVENTIONAL TRUCK (4x4)			
	R15 = (T300) CONVENTIONAL TRUCK (4x4)			
	R16 = (T300) CONVENTIONAL TRUCK (4x4)			
	R17 = (T300) CONVENTIONAL TRUCK (4x4)			
	R18 = (T300) CONVENTIONAL TRUCK (4x4)			
	R19 = (T300) CONVENTIONAL TRUCK (4x4)			
	R20 = (T300) CONVENTIONAL TRUCK (4x4)			
	R21 = (T300) CONVENTIONAL TRUCK (4x4)			
	R22 = (T300) CONVENTIONAL TRUCK (4x4)			
	R23 = (T300) CONVENTIONAL TRUCK (4x4)			
	R24 = (T300) CONVENTIONAL TRUCK (4x4)			
	R25 = (T300) CONVENTIONAL TRUCK (4x4)			
	R26 = (T300) CONVENTIONAL TRUCK (4x4)			
	R27 = (T300) CONVENTIONAL TRUCK (4x4)			
	R28 = (T300) CONVENTIONAL TRUCK (4x4)			
	R29 = (T300) CONVENTIONAL TRUCK (4x4)			
	R30 = (T300) CONVENTIONAL TRUCK (4x4)			
	R31 = (T300) CONVENTIONAL TRUCK (4x4)			
	R32 = (T300) CONVENTIONAL TRUCK (4x4)			
	R33 = (T300) CONVENTIONAL TRUCK (4x4)			
	R34 = (T300) CONVENTIONAL TRUCK (4x4)			
	R35 = (T300) CONVENTIONAL TRUCK (4x4)			
	R36 = (T300) CONVENTIONAL TRUCK (4x4)			
	R37 = (T300) CONVENTIONAL TRUCK (4x4)			
	R38 = (T300) CONVENTIONAL TRUCK (4x4)			
	R39 = (T300) CONVENTIONAL TRUCK (4x4)			
	R40 = (T300) CONVENTIONAL TRUCK (4x4)			
	R41 = (T300) CONVENTIONAL TRUCK (4x4)			
	R42 = (T300) CONVENTIONAL TRUCK (4x4)			
	R43 = (T300) CONVENTIONAL TRUCK (4x4)			
	R44 = (T300) CONVENTIONAL TRUCK (4x4)			
	R45 = (T300) CONVENTIONAL TRUCK (4x4)			
	R46 = (T300) CONVENTIONAL TRUCK (4x4)			
	R47 = (T300) CONVENTIONAL TRUCK (4x4)			
	R48 = (T300) CONVENTIONAL TRUCK (4x4)			
	R49 = (T300) CONVENTIONAL TRUCK (4x4)			
	R50 = (T300) CONVENTIONAL TRUCK (4x4)			
	R51 = (T300) CONVENTIONAL TRUCK (4x4)			
	R52 = (T300) CONVENTIONAL TRUCK (4x4)			
	R53 = (T300) CONVENTIONAL TRUCK (4x4)			
	R54 = (T300) CONVENTIONAL TRUCK (4x4)			
	R55 = (T300) CONVENTIONAL TRUCK (4x4)			
	R56 = (T300) CONVENTIONAL TRUCK (4x4)			
	R57 = (T300) CONVENTIONAL TRUCK (4x4)			
	R58 = (T300) CONVENTIONAL TRUCK (4x4)			
	R59 = (T300) CONVENTIONAL TRUCK (4x4)			
	R60 = (T300) CONVENTIONAL TRUCK (4x4)			
	R61 = (T300) CONVENTIONAL TRUCK (4x4)			
	R62 = (T300) CONVENTIONAL TRUCK (4x4)			
	R63 = (T300) CONVENTIONAL TRUCK (4x4)			
	R64 = (T300) CONVENTIONAL TRUCK (4x4)			
	R65 = (T300) CONVENTIONAL TRUCK (4x4)			
	R66 = (T300) CONVENTIONAL TRUCK (4x4)			
	R67 = (T300) CONVENTIONAL TRUCK (4x4)			
	R68 = (T300) CONVENTIONAL TRUCK (4x4)			
	R69 = (T300) CONVENTIONAL TRUCK (4x4)			
	R70 = (T300) CONVENTIONAL TRUCK (4x4)			
	R71 = (T300) CONVENTIONAL TRUCK (4x4)			
	R72 = (T300) CONVENTIONAL TRUCK (4x4)			
	R73 = (T300) CONVENTIONAL TRUCK (4x4)			
	R74 = (T300) CONVENTIONAL TRUCK (4x4)			
	R75 = (T300) CONVENTIONAL TRUCK (4x4)			
	R76 = (T300) CONVENTIONAL TRUCK (4x4)			
	R77 = (T300) CONVENTIONAL TRUCK (4x4)			
	R78 = (T300) CONVENTIONAL TRUCK (4x4)			
	R79 = (T300) CONVENTIONAL TRUCK (4x4)			
	R80 = (T300) CONVENTIONAL TRUCK (4x4)			
	R81 = (T300) CONVENTIONAL TRUCK (4x4)			
	R82 = (T300) CONVENTIONAL TRUCK (4x4)			
	R83 = (T300) CONVENTIONAL TRUCK (4x4)			
	R84 = (T300) CONVENTIONAL TRUCK (4x4)			
	R85 = (T300) CONVENTIONAL TRUCK (4x4)			
	R86 = (T300) CONVENTIONAL TRUCK (4x4)			
	R87 = (T300) CONVENTIONAL TRUCK (4x4)			
	R88 = (T300) CONVENTIONAL TRUCK (4x4)			
	R89 = (T300) CONVENTIONAL TRUCK (4x4)			
	R90 = (T300) CONVENTIONAL TRUCK (4x4)			
	R91 = (T300) CONVENTIONAL TRUCK (4x4)			
	R92 = (T300) CONVENTIONAL TRUCK (4x4)			
	R93 = (T300) CONVENTIONAL TRUCK (4x4)			
	R94 = (T300) CONVENTIONAL TRUCK (4x4)			
	R95 = (T300) CONVENTIONAL TRUCK (4x4)			
	R96 = (T300) CONVENTIONAL TRUCK (4x4)			
	R97 = (T300) CONVENTIONAL TRUCK (4x4)			
	R98 = (T300) CONVENTIONAL TRUCK (4x4)			
	R99 = (T300) CONVENTIONAL TRUCK (4x4)			
	R100 = (T300) CONVENTIONAL TRUCK (4x4)			

AR = use ase required - = Non illustrated part

SERVOS, ACCUMULATOR PISTON AND SPRING AUTOMATIC TRANSMISSION, 4 SPEED, 46RH N,B,R BODY

Figure 21D-720

21D-720A

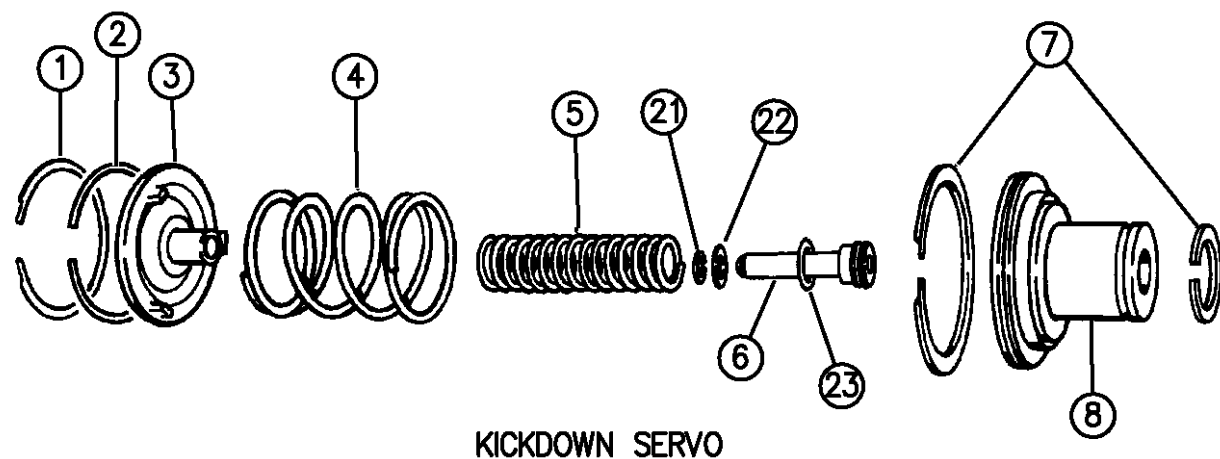

KICKDOWN SERVO

ITEM	PART NUMBER	QTY	BODY	MODEL	DESCRIPTION
20	03743010	1			RING, Accumulator Piston Seal, Small
21	06031392	1			SNAP RING, Inner, 1-1/8" I.D.
22	03410437	1			RETAINER, K/Down Piston Inner
23	06028864	1			SEAL, Inner, 15/16 x 1-1/8" x3/32"
24	04617529	1			SPRING, Upper 5.2L Engine Only

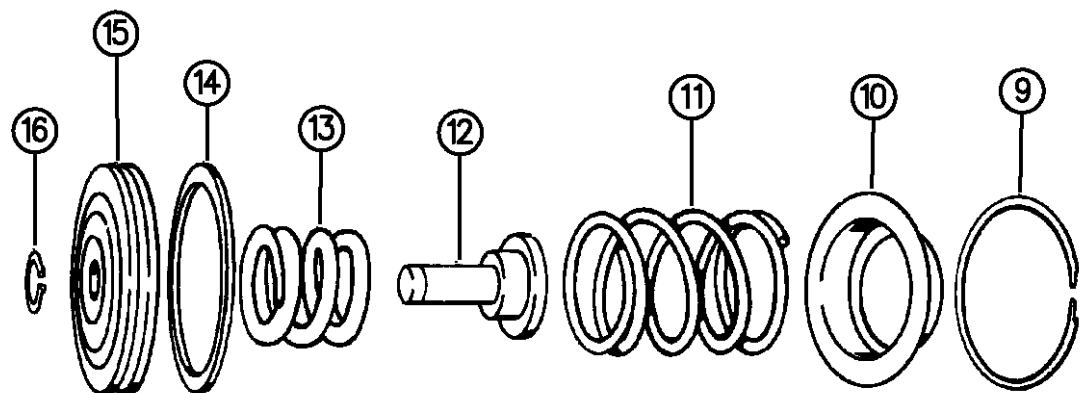

LOW AND REVERSE SERVO

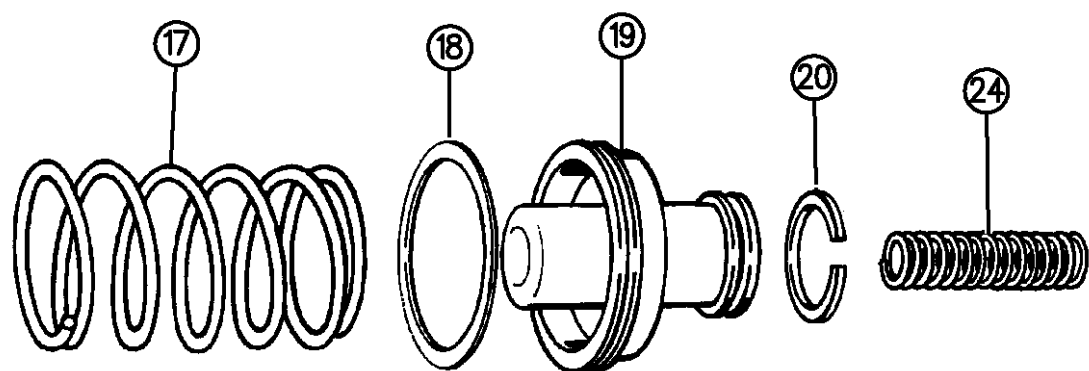

ACCUMULATOR PISTON AND SPRING

94351 720

RAM VAN/WAGON DAKOTA RAM PICKUP, RAM CAB AND CHASSIS (943)

SERIES	LINE	BODY	ENGINE	TRANSMISSION
NA = Not Available	N1 = MID SIZE PICK-UP (4x2)	51 = Wagon - 127" W.B.	NA = Not Available	NA = Not Available
	B1 = VANS AND WAGONS (4x2)	13 = Van - 127X" W.B.		
	B2 = VANS AND WAGONS (4x2)	12 = Van - 127" W.B.		
	B3 = VANS AND WAGONS (4x2)	11 = Van - 109" W.B.		
	R1 = (T300) CONVENTIONAL TRUCK (4x2)	51 = Wagon - 109" W.B.		
	R2 = (T300) CONVENTIONAL TRUCK (4x2)	52 = Wagon - 127X" W.B.		
	R3 = (T300) CONVENTIONAL TRUCK (4x2)	61 = BR - 118.7" W.B.		
	N5 = MID SIZE PICK-UP (4X4)	62 = BR - 134.7" W.B.		
	R6 = (T300) CONVENTIONAL TRUCK (4x4)	63 = BR - 138.7" W.B. (Cab & Chassis)		
	R7 = (T300) CONVENTIONAL TRUCK (4x4)	64 = BR - 162.7" W.B. (Cab & Chassis)		
	R8 = (T300) CONVENTIONAL TRUCK (4x4)	31 = BR - 138.7" W.B. (Club Cab)		

AR = use ase required - = Non illustrated part

PARKING SPRAG AUTOMATIC TRANSMISSION, 4 SPEED, 46RH N,B,R BODY
Figure 21D-730

21D-730

ITEM	PART NUMBER	QTY	BODY	MODEL	DESCRIPTION
1	02466909	1			SPRING, Parking Sprag
2	04471415	1			SPRAG, Parking
3	02466892	1			SHAFT, Parking Sprag
4		1			PLUG, Shaft Retaining (Not Serviced)
5	02538042	1			PLUG, Parking Sprag Reaction
6	02538034	1			SNAP RING, Reaction Plug
7	04471478	1			ROD ASSEMBLY, Parking Sprag
8	01626749	1			E-CLIP, Rod

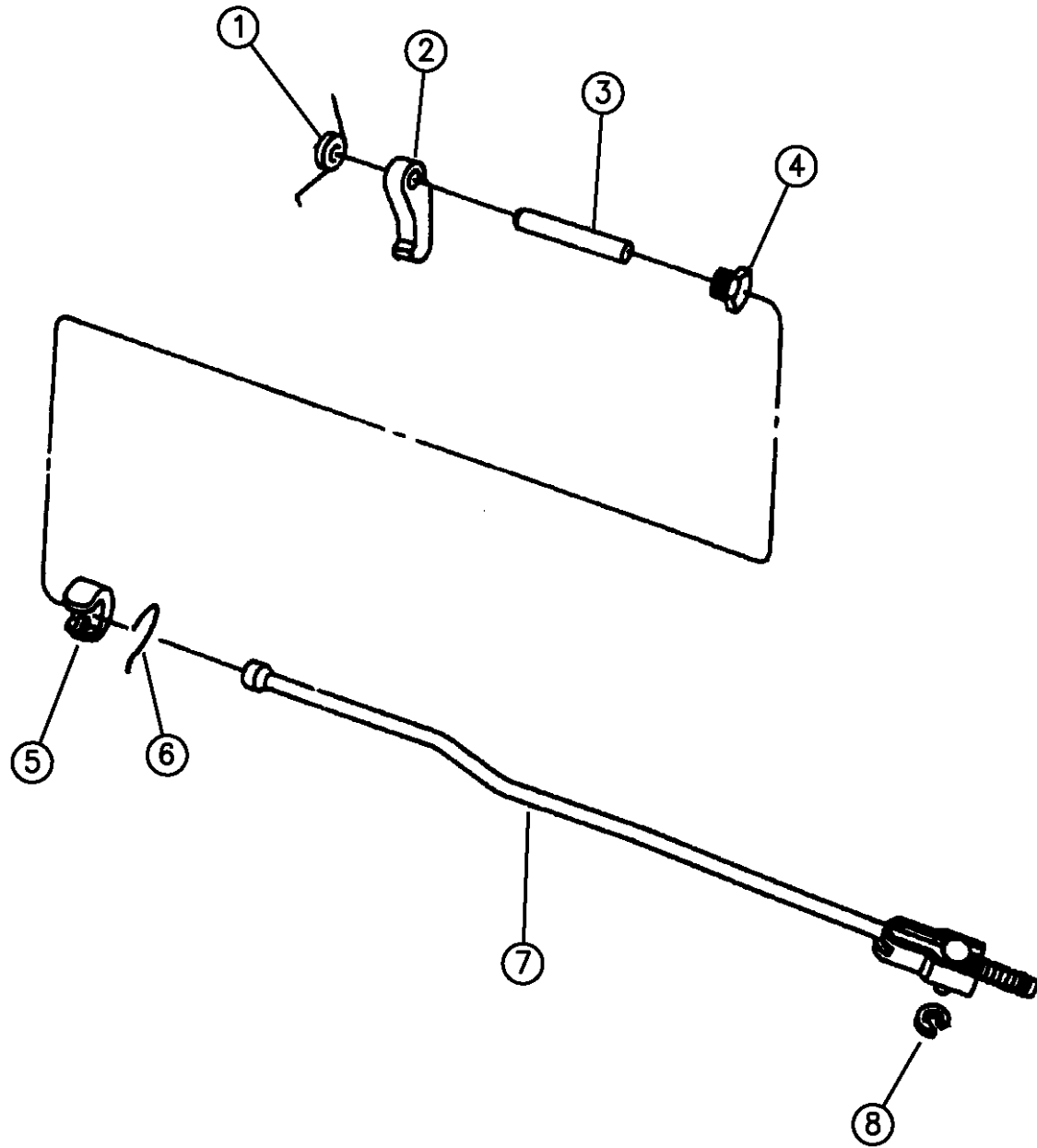

94351 730

RAM VAN/WAGON DAKOTA RAM PICKUP, RAM CAB AND CHASSIS (943)

SERIES	LINE	BODY	ENGINE	TRANSMISSION
NA = Not Available	N1 = MID SIZE PICK-UP (4x2)	51 = Wagon - 127" W.B.	NA = Not Available	NA = Not Available
	B1 = VANS AND WAGONS (4x2)	13 = Van - 127X" W.B.		
	B2 = VANS AND WAGONS (4x2)	12 = Van - 127" W.B.		
	B3 = VANS AND WAGONS (4x2)	11 = Van - 109" W.B.		
	R1 = (T300) CONVENTIONAL TRUCK (4x2)	51 = Wagon - 109" W.B.		
	R2 = (T300) CONVENTIONAL TRUCK (4x2)	52 = Wagon - 127X" W.B.		
	R3 = (T300) CONVENTIONAL TRUCK (4x2)	61 = BR - 118.7" W.B.		
	R4 = (T300) CONVENTIONAL TRUCK (4x2)	62 = BR - 134.7" W.B.		
	R5 = (T300) CONVENTIONAL TRUCK (4x2)	63 = BR - 138.7" W.B. (Cab & Chassis)		
	R6 = (T300) CONVENTIONAL TRUCK (4x2)	64 = BR - 162.7" W.B. (Cab & Chassis)		
	R7 = (T300) CONVENTIONAL TRUCK (4x2)	31 = BR - 138.7" W.B. (Club Cab)		
	R8 = (T300) CONVENTIONAL TRUCK (4x4)			
	R9 = (T300) CONVENTIONAL TRUCK (4x4)			
	R10 = (T300) CONVENTIONAL TRUCK (4x4)			
	R11 = (T300) CONVENTIONAL TRUCK (4x4)			
	R12 = (T300) CONVENTIONAL TRUCK (4x4)			
	R13 = (T300) CONVENTIONAL TRUCK (4x4)			
	R14 = (T300) CONVENTIONAL TRUCK (4x4)			
	R15 = (T300) CONVENTIONAL TRUCK (4x4)			
	R16 = (T300) CONVENTIONAL TRUCK (4x4)			
	R17 = (T300) CONVENTIONAL TRUCK (4x4)			
	R18 = (T300) CONVENTIONAL TRUCK (4x4)			
	R19 = (T300) CONVENTIONAL TRUCK (4x4)			
	R20 = (T300) CONVENTIONAL TRUCK (4x4)			
	R21 = (T300) CONVENTIONAL TRUCK (4x4)			
	R22 = (T300) CONVENTIONAL TRUCK (4x4)			
	R23 = (T300) CONVENTIONAL TRUCK (4x4)			
	R24 = (T300) CONVENTIONAL TRUCK (4x4)			
	R25 = (T300) CONVENTIONAL TRUCK (4x4)			
	R26 = (T300) CONVENTIONAL TRUCK (4x4)			
	R27 = (T300) CONVENTIONAL TRUCK (4x4)			
	R28 = (T300) CONVENTIONAL TRUCK (4x4)			
	R29 = (T300) CONVENTIONAL TRUCK (4x4)			
	R30 = (T300) CONVENTIONAL TRUCK (4x4)			
	R31 = (T300) CONVENTIONAL TRUCK (4x4)			
	R32 = (T300) CONVENTIONAL TRUCK (4x4)			
	R33 = (T300) CONVENTIONAL TRUCK (4x4)			
	R34 = (T300) CONVENTIONAL TRUCK (4x4)			
	R35 = (T300) CONVENTIONAL TRUCK (4x4)			
	R36 = (T300) CONVENTIONAL TRUCK (4x4)			
	R37 = (T300) CONVENTIONAL TRUCK (4x4)			
	R38 = (T300) CONVENTIONAL TRUCK (4x4)			
	R39 = (T300) CONVENTIONAL TRUCK (4x4)			
	R40 = (T300) CONVENTIONAL TRUCK (4x4)			
	R41 = (T300) CONVENTIONAL TRUCK (4x4)			
	R42 = (T300) CONVENTIONAL TRUCK (4x4)			
	R43 = (T300) CONVENTIONAL TRUCK (4x4)			
	R44 = (T300) CONVENTIONAL TRUCK (4x4)			
	R45 = (T300) CONVENTIONAL TRUCK (4x4)			
	R46 = (T300) CONVENTIONAL TRUCK (4x4)			
	R47 = (T300) CONVENTIONAL TRUCK (4x4)			
	R48 = (T300) CONVENTIONAL TRUCK (4x4)			
	R49 = (T300) CONVENTIONAL TRUCK (4x4)			
	R50 = (T300) CONVENTIONAL TRUCK (4x4)			

AR = use ase required - = Non illustrated part

CLUTCH, OVERDRIVE WITH GEAR TRAIN AUTOMATIC TRANSMISSION, 4 SPEED, 46RH N,B,R BODY
Figure 21D-1010

21D-1010

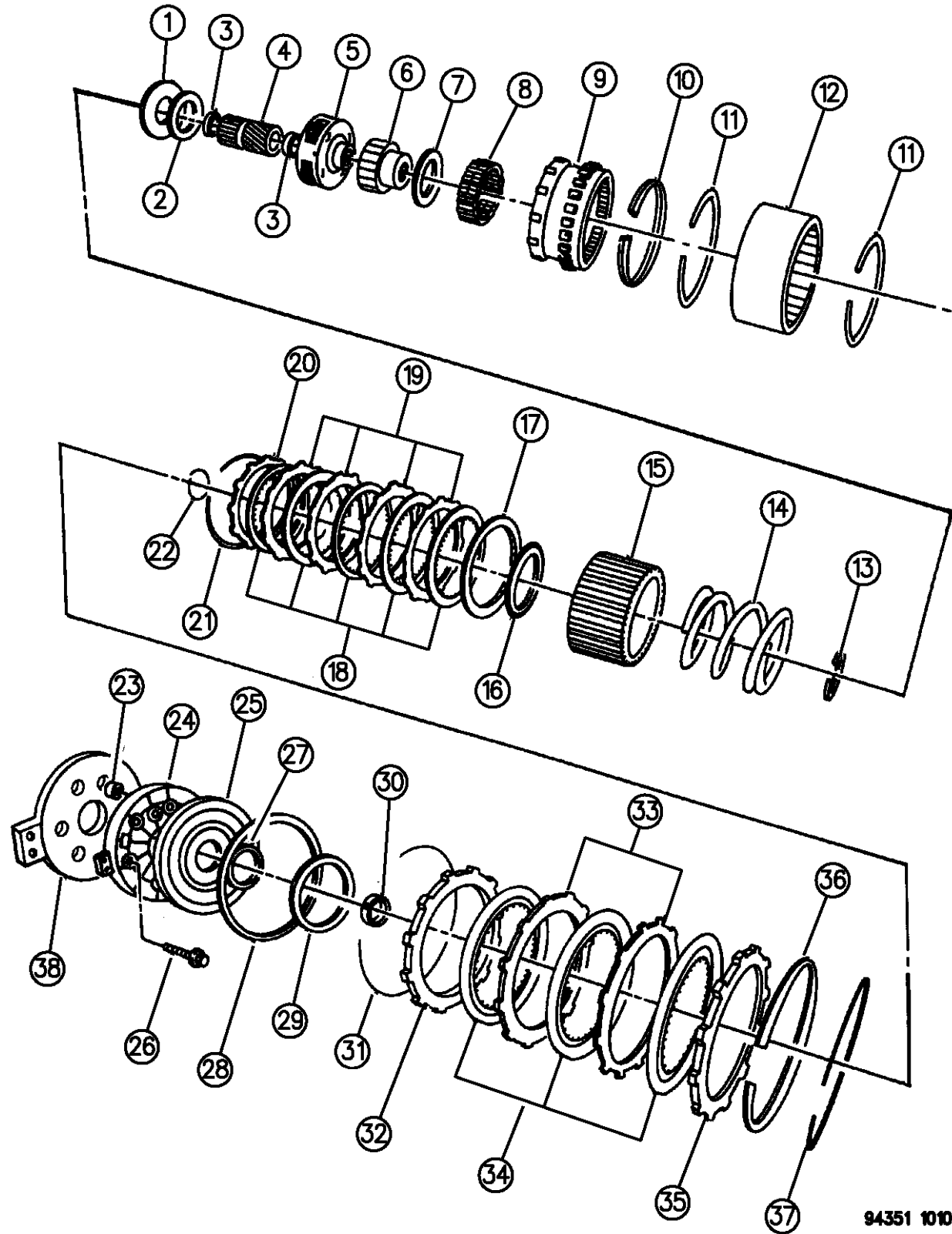

ITEM	PART NUMBER	QTY	BODY	MODEL	DESCRIPTION
1	04740774	1			PLATE PACKAGE, w/Bearing, Direct Clutch Spring, Thrust
2		1			BEARING, O/Drive, Thrust (Serviced in 4740774 Plate Pkg.)
3		2			BUSHING, O/Drive Sun Gear (Serv. in Sun Gear)
4	04773810	1			GEAR, O/Drive Sun, All Trans., Except 52118305, Trans. Assy.
	04773812	1			(Spur Gear), w/52118305, Trans. Assy.
5	04461118	1			CARRIER ASSEMBLY, O/Drive Planet Pinion (4 Pinion), All Trans., Except 52118305,8328 Trans. Assy.
	04461189	1			w/52118305,8328,8329 Transmission Assembly
6	04461124	1			RACE, O/Drive "O" Running Clutch
7	04461014	1			BEARING, O/Drive Race, Thrust
8	04461015	1			CLUTCH ASSEMBLY, Double Row of Rollers & Springs, O/Drive "O" Running
9	04746349	1			GEAR, O/Drive Annulus, All Trans. Except 52118305 Trans. Assy. (Helical)
	04746348	1			w/52118305 Trans. Assy. (SPUR CUT)
10	04461059	1			SNAP RING, O/Drive Annulus Gear, 5-1/4" O.D.
11	04461060	1			SNAP RING, Direct Clutch Drum to Annulus, 6" O.D.
12	04461089	1			DRUM, Direct Clutch
13	04461063	1			SNAP RING, Direct Clutch Spring Plate, 2-3/16" O.D.
14	04461027	1			SPRING, Direct Clutch Coil
15	04461072	1			HUB, Direct Clutch Spring Sliding
16	04446724	1			BEARING, O/Drive Clutch Piston, Thrust
17	04461030	1			PLATE, Direct Clutch Pressure
18	04461042	8			DISC, Direct Clutch
19	04461054	7			PLATE, Direct Clutch

RAM VAN/WAGON DAKOTA RAM PICKUP, RAM CAB AND CHASSIS (943)

SERIES	LINE	BODY	ENGINE	TRANSMISSION
NA = Not Available	N1 = MID SIZE PICK-UP (4x2)	51 = Wagon - 127" W.B.	NA = Not Available	NA = Not Available
	B1 = VANS AND WAGONS (4x2)	13 = Van - 127X" W.B.		
	B2 = VANS AND WAGONS (4x2)	12 = Van - 127" W.B.		
	B3 = VANS AND WAGONS (4x2)	11 = Van - 109" W.B.		
	R1 = (T300) CONVENTIONAL TRUCK (4x2)	51 = Wagon - 109" W.B.		
	R2 = (T300) CONVENTIONAL TRUCK (4x2)	52 = Wagon - 127X" W.B.		
	R3 = (T300) CONVENTIONAL TRUCK (4x2)	61 = BR - 118.7" W.B.		
	N5 = MID SIZE PICK-UP (4X4)	62 = BR - 134.7" W.B.		
	R6 = (T300) CONVENTIONAL TRUCK (4x4)	63 = BR - 138.7" W.B. (Cab & Chassis)		
	R7 = (T300) CONVENTIONAL TRUCK (4x4)	64 = BR - 162.7" W.B. (Cab & Chassis)		
	R8 = (T300) CONVENTIONAL TRUCK (4x4)	31 = BR - 138.7" W.B. (Club Cab)		

94351 1010

AR = use ase required - = Non illustrated part

CLUTCH, OVERDRIVE WITH GEAR TRAIN AUTOMATIC TRANSMISSION, 4 SPEED, 46RH N,B,R BODY
Figure 21D-1010

21D-1010

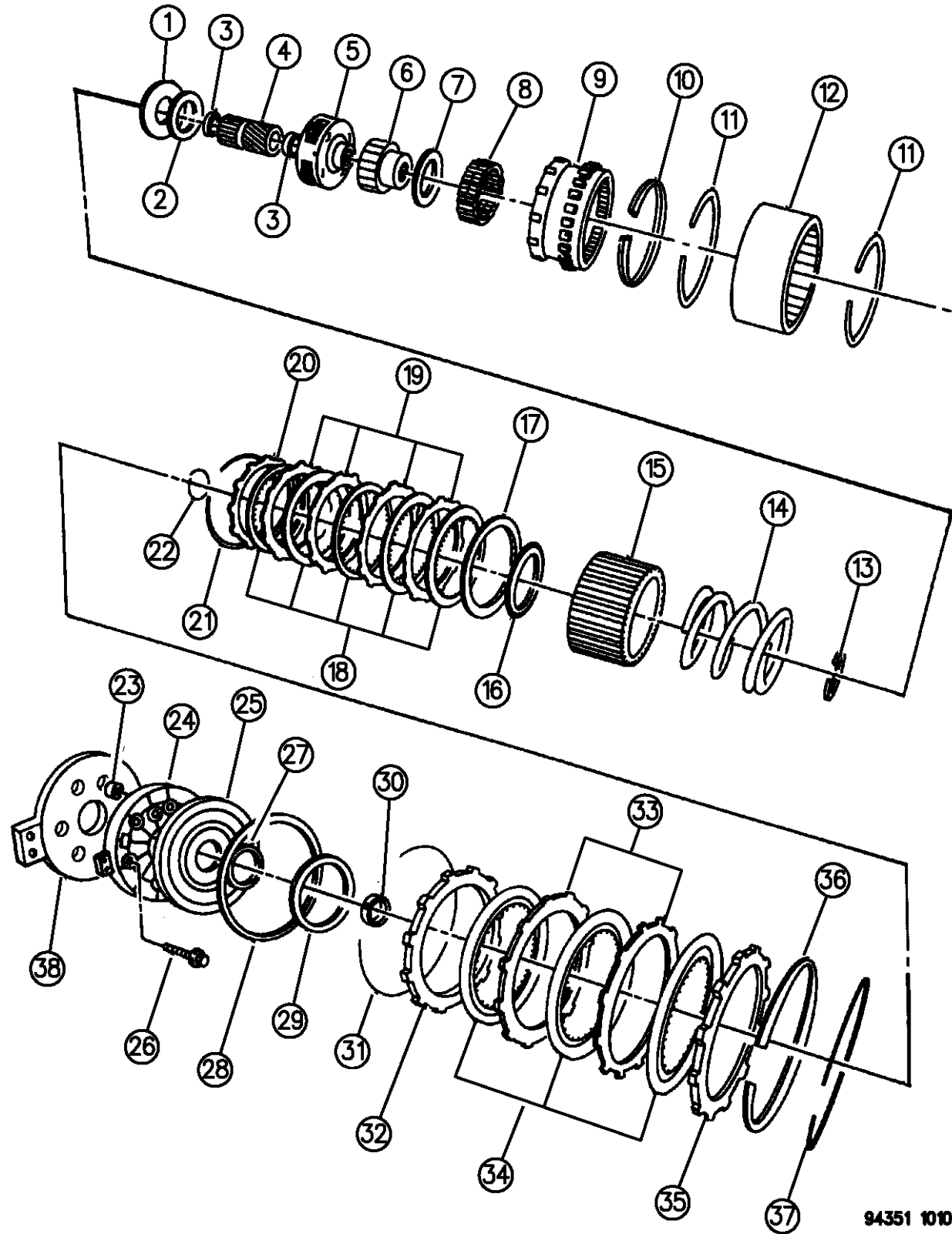

ITEM	PART NUMBER	QTY	BODY	MODEL	DESCRIPTION
20	04461031	1			PLATE, Direct Clutch Reaction
21	04461032	1			SPRING, Direct Clutch Wave
22	04461064	1			SNAP RING, Direct Clutch Spring Sliding Hub, Round 1-7/8" O.D.
23	04412583	1			FILTER, Piston Retainer
24	04471502	1			RETAINER, O/Drive Clutch Piston, Use w/52118305,8306,8307,8308,8310,8311 Trans.
	52118180	1			w/52118322,8323,8324,8325,8326,8328,8329, 52119173
25	04431695	1			PISTON, O/Drive Clutch
26	06033479	6			SCREW, Retainer to Case, 1/4-28 x 1-5/8"
27	04431697	1			SEAL, O/Drive Clutch Piston, Inner
28	04431696	1			SEAL, O/Drive Clutch Piston, Outer
29					PLATE, O/Drive Clutch Piston, Selective Thrust, 3.10" Dia. I.D.
	04431730	AR			.108 - .110" Thk.
	04431585	AR			.123 - .125" Thk.
	04431731	AR			.138 - .140" Thk.
	04431586	AR			.153 - .155" Thk.
	04431732	AR			.168 - .170" Thk.
	04431587	AR			.183 - .185" Thk.
	04431733	AR			.198 - .200" Thk.
	04431588	AR			.213 - .215" Thk.
	04431734	AR			.228 - .230" Thk.

RAM VAN/WAGON DAKOTA RAM PICKUP, RAM CAB AND CHASSIS (943)

SERIES	LINE	BODY	ENGINE	TRANSMISSION
NA = Not Available	N1 = MID SIZE PICK-UP (4x2)	51 = Wagon - 127" W.B.	NA = Not Available	NA = Not Available
	B1 = VANS AND WAGONS (4x2)	13 = Van - 127X" W.B.		
	B2 = VANS AND WAGONS (4x2)	12 = Van - 127" W.B.		
	B3 = VANS AND WAGONS (4x2)	11 = Van - 109" W.B.		
	R1 = (T300) CONVENTIONAL TRUCK (4x2)	51 = Wagon - 109" W.B.		
	R2 = (T300) CONVENTIONAL TRUCK (4x2)	52 = Wagon - 127X" W.B.		
	R3 = (T300) CONVENTIONAL TRUCK (4x2)	61 = BR - 118.7" W.B.		
	N5 = MID SIZE PICK-UP (4X4)	62 = BR - 134.7" W.B.		
	R6 = (T300) CONVENTIONAL TRUCK (4x4)	63 = BR - 138.7" W.B. (Cab & Chassis)		
	R7 = (T300) CONVENTIONAL TRUCK (4x4)	64 = BR - 162.7" W.B. (Cab & Chassis)		
	R8 = (T300) CONVENTIONAL TRUCK (4x4)	31 = BR - 138.7" W.B. (Club Cab)		

94351 1010

AR = use ase required - = Non illustrated part

CLUTCH, OVERDRIVE WITH GEAR TRAIN AUTOMATIC TRANSMISSION, 4 SPEED, 46RH N,B,R BODY
Figure 21D-1010

21D-1010

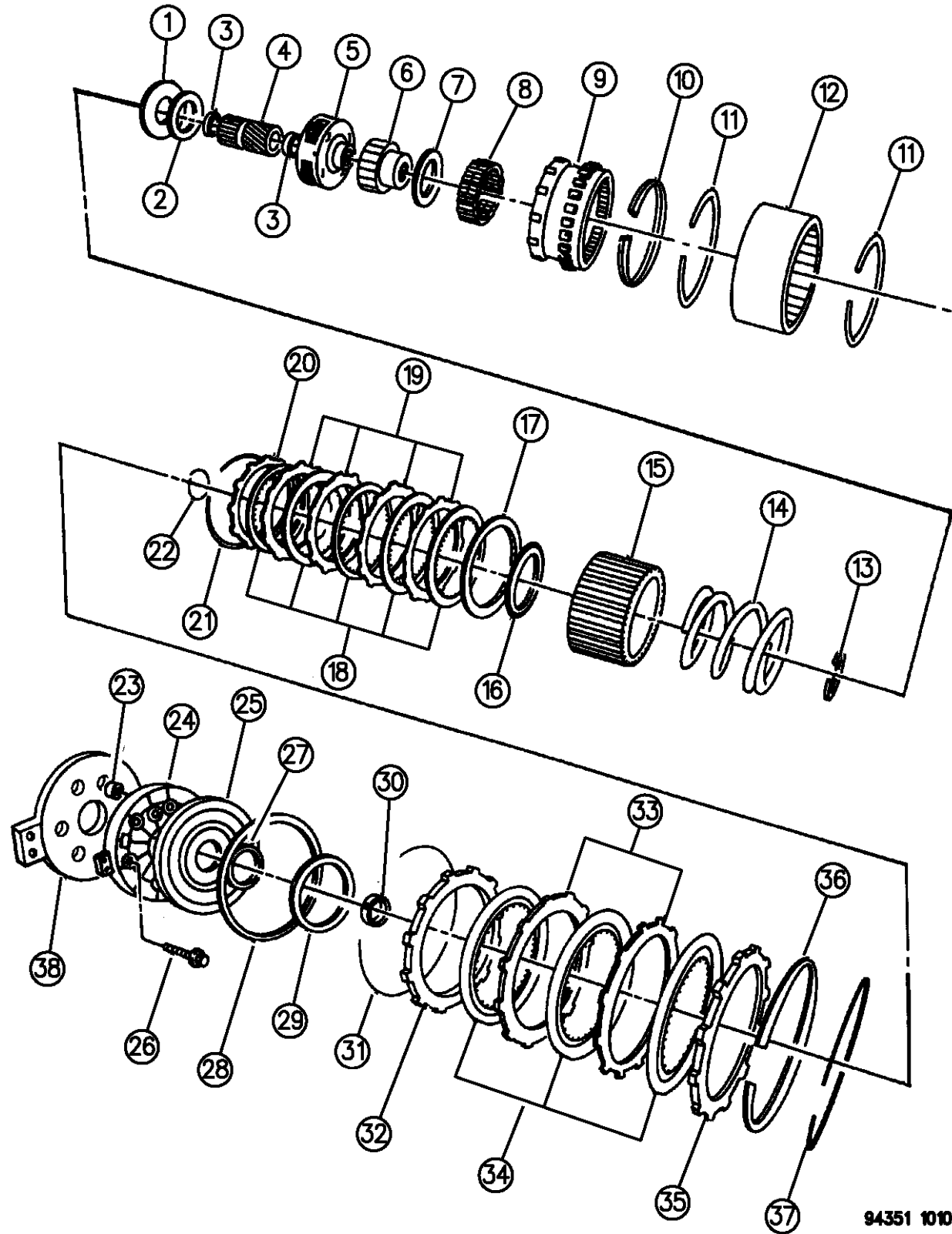

ITEM	PART NUMBER	QTY	BODY	MODEL	DESCRIPTION
	04431590	AR			.243 - .245" Thk.
30					SPACER, Intermediate Shaft, 1.15" I.D., Selective
	04431916	AR			.158" Thk.
	04431917	AR			.175" Thk.
	04431918	AR			.193" Thk.
	04431919	AR			.211" Thk.
31	04461194	1			RING, O/Drive Clutch Assy., Retaining
32	04461033	1			PLATE, O/Drive Clutch Pressure
33	04461047	3			PLATE, O/Drive Clutch Separator
34	04461181	4			DISC, O/Drive Clutch
35	04461033	1			PLATE, O/Drive Clutch Reaction
36	04461066	1			SPRING, O/Drive Clutch Wave
37	04461065	1			SNAP RING, O/Drive Clutch Reaction Plate, 6-1/2" O.D.
38	04471565	1			GASKET, O/Drive Cl. Piston Retainer & Extension to Case

RAM VAN/WAGON DAKOTA RAM PICKUP, RAM CAB AND CHASSIS (943)

SERIES	LINE	BODY	ENGINE	TRANSMISSION
NA = Not Available	N1 = MID SIZE PICK-UP (4x2)	51 = Wagon - 127" W.B.	NA = Not Available	NA = Not Available
	B1 = VANS AND WAGONS (4x2)	13 = Van - 127X" W.B.		
	B2 = VANS AND WAGONS (4x2)	12 = Van - 127" W.B.		
	B3 = VANS AND WAGONS (4x2)	11 = Van - 109" W.B.		
	R1 = (T300) CONVENTIONAL TRUCK (4x2)	51 = Wagon - 109" W.B.		
	R2 = (T300) CONVENTIONAL TRUCK (4x2)	52 = Wagon - 127X" W.B.		
	R3 = (T300) CONVENTIONAL TRUCK (4x2)	61 = BR - 118.7" W.B.		
	N5 = MID SIZE PICK-UP (4X4)	62 = BR - 134.7" W.B.		
	R6 = (T300) CONVENTIONAL TRUCK (4x4)	63 = BR - 138.7" W.B. (Cab & Chassis)		
	R7 = (T300) CONVENTIONAL TRUCK (4x4)	64 = BR - 162.7" W.B. (Cab & Chassis)		
	R8 = (T300) CONVENTIONAL TRUCK (4x4)	31 = BR - 138.7" W.B. (Club Cab)		

94351 1010

AR = use ase required - = Non illustrated part

CONTROLS, GEARSHIFT, STEERING COLUMN SHIFT AUTOMATIC TRANSMISSION, 4 SPEED, 46RH B1,2,3 BODY

Figure 21D-1210

21D-1210

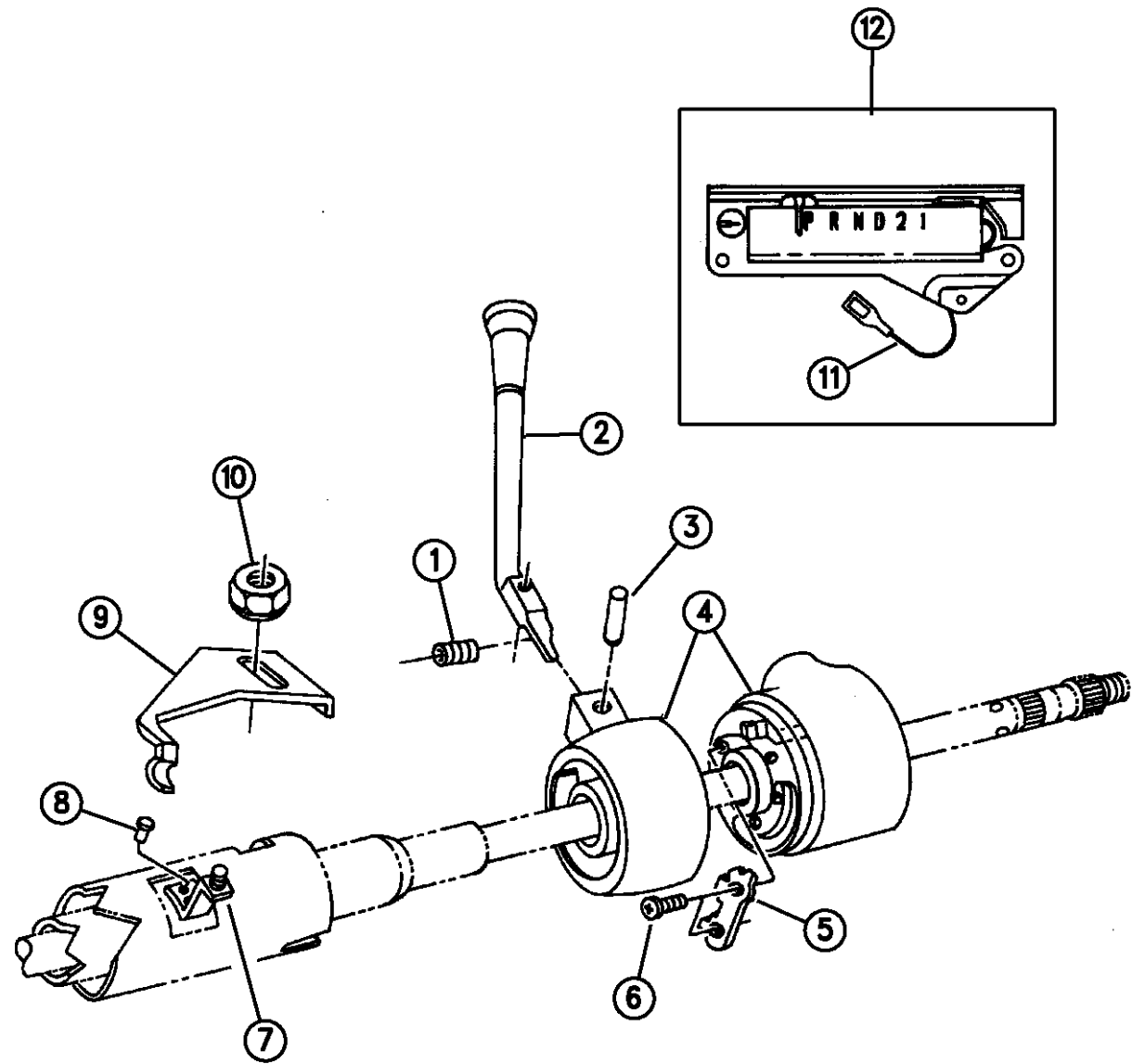

ITEM	PART NUMBER	QTY	BODY	MODEL	DESCRIPTION
1		1			SPRING, G/Shift Lever (Not Used)
2	04470101	1			LEVER, w/Knob, Column Gearshift, With and w/o Tilt Steering Wheel, w/Black Knob
3		1			PIN, Lever, Spring (Not Used)
4					HOUSING, (Refer to Group 19)
5	04326235	1			GATE, Lever
6		2			SCREW, Gate 12-24 x 7/8"
7	03467176	1			BRACKET, Indicator Brkt.
8		2			RIVET, Bracket (Not Serviced)
9	04034476	1			BRACKET, Indicator Adjusting
10	00152442	1			NUT, Brkt. Adjusting
11	56004030	1			CABLE, Shift Indicator, Actuator
12	56007253	1			SHIFT INDICATOR ASSEMBLY, Gearshift

RAM VAN/WAGON DAKOTA RAM PICKUP, RAM CAB AND CHASSIS (943)

SERIES	LINE	BODY	ENGINE	TRANSMISSION
NA = Not Available	N1 = MID SIZE PICK-UP (4x2)	51 = Wagon - 127" W.B.	NA = Not Available	NA = Not Available
	B1 = VANS AND WAGONS (4x2)	13 = Van - 127X" W.B.		
	B2 = VANS AND WAGONS (4x2)	12 = Van - 127" W.B.		
	B3 = VANS AND WAGONS (4x2)	11 = Van - 109" W.B.		
	R1 = (T300) CONVENTIONAL TRUCK (4x2)	51 = Wagon - 109" W.B.		
	R2 = (T300) CONVENTIONAL TRUCK (4x2)	52 = Wagon - 127X" W.B.		
	R3 = (T300) CONVENTIONAL TRUCK (4x2)	61 = BR - 118.7" W.B.		
	R4 = (T300) CONVENTIONAL TRUCK (4x2)	62 = BR - 134.7" W.B.		
	R5 = (T300) CONVENTIONAL TRUCK (4x2)	63 = BR - 138.7" W.B. (Cab & Chassis)		
	R6 = (T300) CONVENTIONAL TRUCK (4x2)	64 = BR - 162.7" W.B. (Cab & Chassis)		
	R7 = (T300) CONVENTIONAL TRUCK (4x2)	31 = BR - 138.7" W.B. (Club Cab)		
	R8 = (T300) CONVENTIONAL TRUCK (4x4)			

94351 1210

AR = use ase required - = Non illustrated part

Figure 21D-1220

21D-1220

ITEM	PART NUMBER	QTY	BODY	MODEL	DESCRIPTION
1	04470101	1			LEVER, w/Knob, Column G/Shift, With and w/o Tilt Steering Wheel, w/Black Knob
2		1			SPRING, G/Shift Lever (Not Used)
3		1			SET SCREW, Lever (Not Used)
4		1			PIN, Lever, Spring (Not Used)
5	04326235	1			GATE, Lever
6		2			SCREW, Gate 12-24 x 7/8"
7		2			RIVET, Bracket (Not Used)
8		1	R		BRACKET, G/Shift Tube Indicator Cable (Not Used)

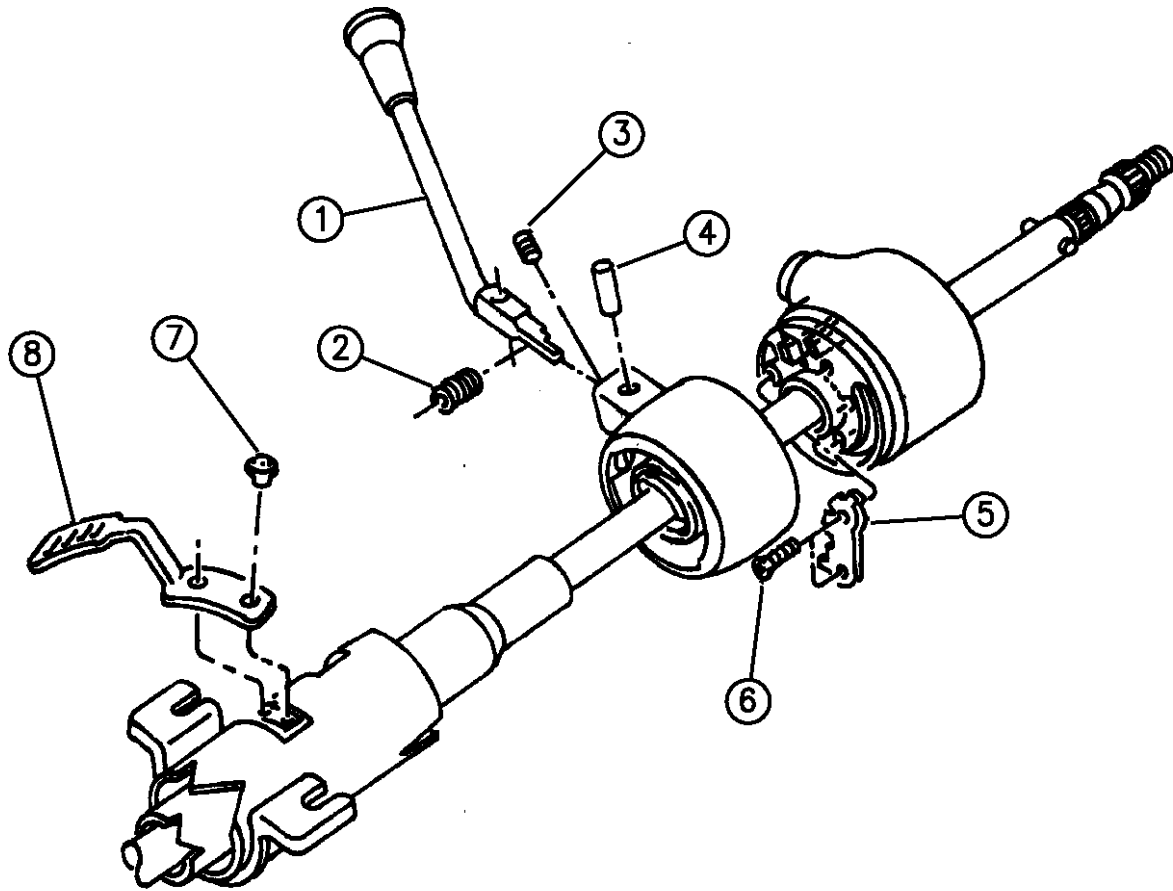

94351 1220

RAM VAN/WAGON DAKOTA RAM PICKUP, RAM CAB AND CHASSIS (943)

SERIES	LINE	BODY	ENGINE	TRANSMISSION
NA = Not Available	N1 = MID SIZE PICK-UP (4x2)	51 = Wagon - 127" W.B.	NA = Not Available	NA = Not Available
	B1 = VANS AND WAGONS (4x2)	13 = Van - 127X" W.B.		
	B2 = VANS AND WAGONS (4x2)	12 = Van - 127" W.B.		
	B3 = VANS AND WAGONS (4x2)	11 = Van - 109" W.B.		
	R1 = (T300) CONVENTIONAL TRUCK (4x2)	51 = Wagon - 109" W.B.		
	R2 = (T300) CONVENTIONAL TRUCK (4x2)	52 = Wagon - 127X" W.B.		
	R3 = (T300) CONVENTIONAL TRUCK (4x2)	61 = BR - 118.7" W.B.		
	N5 = MID SIZE PICK-UP (4X4)	62 = BR - 134.7" W.B.		
	R6 = (T300) CONVENTIONAL TRUCK (4x4)	63 = BR - 138.7" W.B. (Cab & Chassis)		
	R7 = (T300) CONVENTIONAL TRUCK (4x4)	64 = BR - 162.7" W.B. (Cab & Chassis)		
	R8 = (T300) CONVENTIONAL TRUCK (4x4)	31 = BR - 138.7" W.B. (Club Cab)		

AR = use ase required - = Non illustrated part

CONTROLS, GEARSHIFT, LOWER AUTOMATIC TRANSMISSION, 4 SPEED, 46RH N BODY
Figure 21D-1230

21D-1230

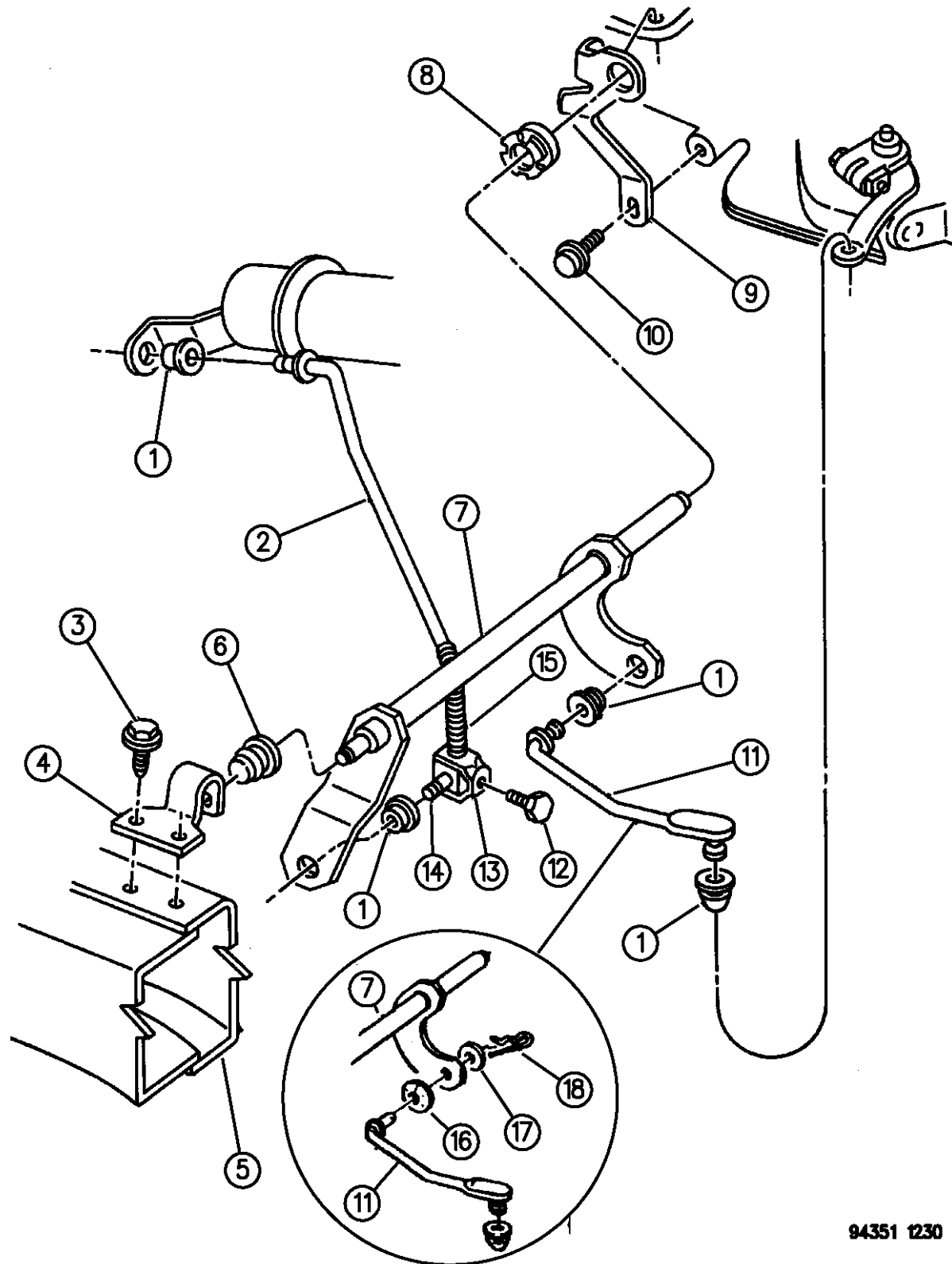

ITEM	PART NUMBER	QTY	BODY	MODEL	DESCRIPTION
1	03575333	3			GROMMET, Rod To Strg. Column & T/Shaft Lever
2	04446821	1			ROD ASSEMBLY, G/Shift Control, Front
3		2			SCREW, Bracket (Not Serviced)
4	04348518	1			BRACKET, Torque Shaft Frame
5		1			FRAME ASSEMBLY, (Reference)
6	05211845	1			GROMMET, Torque Shaft Frame Bracket
7	52078036	1			TORQUE SHAFT, Gearshift Control
8	03575434	1			BUSHING, Torque Shaft, Trans. End
9	53009341	1			BRACKET, Torque Shaft, Trans. End
10	00181088	1			SCREW, Bracket, 5/16-18 x 1"
11	52078038	1			ROD, Rear
12	00181086	1			SCREW, Clamp Adjusting, 5/16-18 x 3/4"
13	04443412	1			CLAMP PACKAGE, w/Screw, Control Rod Swivel
14	03575334	1			SWIVEL, Control Rod Clamp
15	03575354	1			SPRING, Control Rod Adjusting
16	00391888	1			WASHER, Spring
17	J0120393	1			WASHER, Flat
18	J4004295	1			PIN, Rod To T/Shaft Lever

RAM VAN/WAGON DAKOTA RAM PICKUP, RAM CAB AND CHASSIS (943)

SERIES	LINE	BODY	ENGINE	TRANSMISSION
NA = Not Available	N1 = MID SIZE PICK-UP (4x2)	51 = Wagon - 127" W.B. 13 = Van - 127X" W.B.	NA = Not Available	NA = Not Available
	B1 = VANS AND WAGONS (4x2)	12 = Van - 127" W.B. 11 = Van - 109" W.B.		
	B2 = VANS AND WAGONS (4x2)	51 = Wagon - 109" W.B. 52 = Wagon - 127X" W.B.		
	B3 = VANS AND WAGONS (4x2)	61 = BR - 118.7" W.B. 62 = BR - 134.7" W.B.		
	R1 = (T300) CONVENTIONAL TRUCK (4x2)	63 = BR - 138.7" W.B. (Cab & Chassis) 64 = BR - 162.7" W.B. (Cab & Chassis)		
	R2 = (T300) CONVENTIONAL TRUCK (4x2)	31 = BR - 138.7" W.B. (Club Cab)		
	R3 = (T300) CONVENTIONAL TRUCK (4x2)			
	N5 = MID SIZE PICK-UP (4X4)			
	R6 = (T300) CONVENTIONAL TRUCK (4x4)			
	R7 = (T300) CONVENTIONAL TRUCK (4x4)			
	R8 = (T300) CONVENTIONAL TRUCK (4x4)			

94351 1230

AR = use ase required - = Non illustrated part

CONTROLS, GEARSHIFT, LOWER AUTOMATIC TRANSMISSION, 46RH B BODY

Figure 21D-1240

21D-1240A

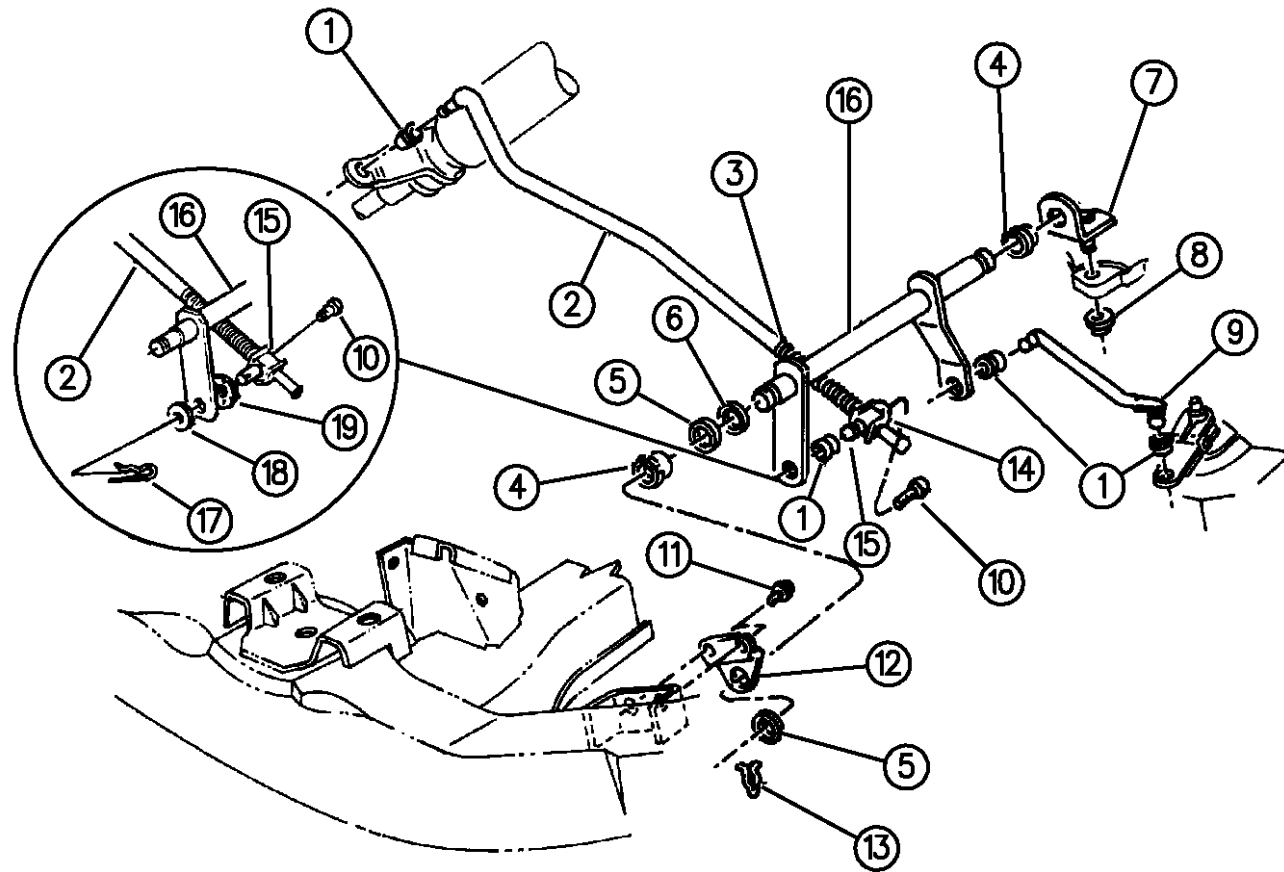

ITEM	PART NUMBER	QTY	BODY	MODEL	DESCRIPTION
1	03575333	3			GROMMET, Control Rod, Frt. and Rear
2	52078500	1			ROD ASSEMBLY, G/Shift Control, Front
3	03575354	1			SPRING, Control Rod Adjusting
4	03467800	2			BUSHING, Torque Shaft
5	09417098	2			WASHER, Torque Shaft Retaining, Plain
6	00905206	1			WASHER, Torque Shaft Retaining, Spring
7	02534513	1			BRACKET, Torque Shaft Mtg. Trans. End
8	06028114	1			NUT, Bracket Mtg. Lock 7/16-14
9	04115682	1			ROD, Gearshift control, Rear
10	00181082	1			SCREW, 5/16-18 x 1/2"
11	00181112	2			SCREW, Brkt. Mtg. 3/8-16 x 1"
12	04115683	1			BRACKET, Torque Shaft, Frame End
13	06032475	1			RETAINER, Torque Shaft, Spring
14	04443412	1			CLAMP PACKAGE, w/Screw, Control Rod Swivel
15	52078034	1			SWIVEL, Control Rod Clamp
16	52078031	1			TORQUE SHAFT
17	J4004295	1			PIN, Rod or Swivel To T/Shaft Lever
18	J0120393	1			WASHER, Flat
19	00391888	1			WASHER, Spring
20	52079292	1			CABLE
21	52078680	1			BRACKET
22	52078718	1			BRACKET, Spring Mount

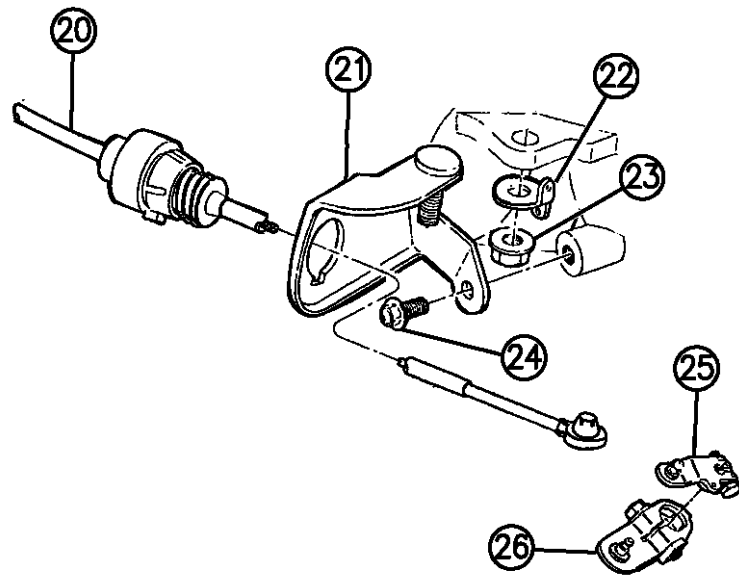

94351 1240

RAM VAN/WAGON DAKOTA RAM PICKUP, RAM CAB AND CHASSIS (943)

SERIES	LINE	BODY	ENGINE	TRANSMISSION
NA = Not Available	N1 = MID SIZE PICK-UP (4x2)	51 = Wagon - 127" W.B.	NA = Not Available	NA = Not Available
	B1 = VANS AND WAGONS (4x2)	13 = Van - 127X" W.B.		
	B2 = VANS AND WAGONS (4x2)	12 = Van - 127" W.B.		
	B3 = VANS AND WAGONS (4x2)	11 = Van - 109" W.B.		
	R1 = (T300) CONVENTIONAL TRUCK (4x2)	51 = Wagon - 109" W.B.		
	R2 = (T300) CONVENTIONAL TRUCK (4x2)	52 = Wagon - 127X" W.B.		
	R3 = (T300) CONVENTIONAL TRUCK (4x2)	61 = BR - 118.7" W.B.		
	N5 = MID SIZE PICK-UP (4X4)	62 = BR - 134.7" W.B.		
	R6 = (T300) CONVENTIONAL TRUCK (4x4)	63 = BR - 138.7" W.B. (Cab & Chassis)		
	R7 = (T300) CONVENTIONAL TRUCK (4x4)	64 = BR - 162.7" W.B. (Cab & Chassis)		
	R8 = (T300) CONVENTIONAL TRUCK (4x4)	31 = BR - 138.7" W.B. (Club Cab)		

AR = use ase required - = Non illustrated part

CONTROLS, GEARSHIFT, LOWER AUTOMATIC TRANSMISSION, 46RH B BODY
Figure 21D-1240

21D-1240A

ITEM	PART NUMBER	QTY	BODY	MODEL	DESCRIPTION
23	00152476	1			NUT, (.437-14)
24	00154261	1			SCREW, (.312-18x.750)
25	52078668	1			LEVER, T.V. Control
26	52078677	1			LEVER, Manual Control

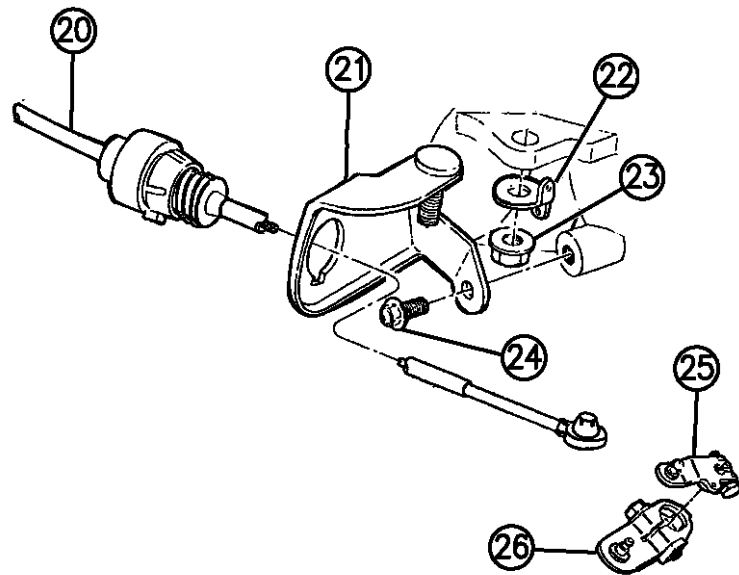
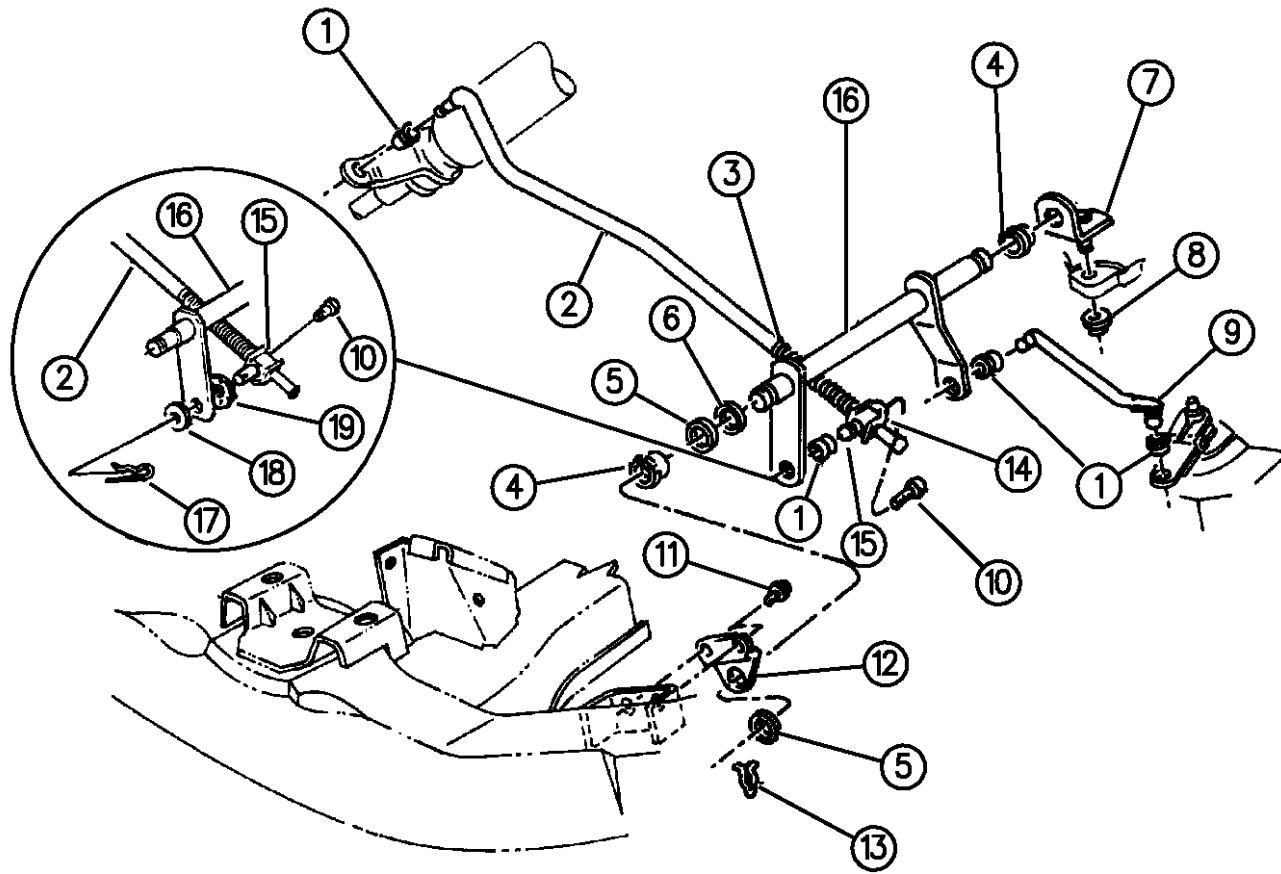

94351 1240

RAM VAN/WAGON DAKOTA RAM PICKUP, RAM CAB AND CHASSIS (943)

SERIES	LINE	BODY	ENGINE	TRANSMISSION
NA = Not Available	N1 = MID SIZE PICK-UP (4x2)	51 = Wagon - 127" W.B.	NA = Not Available	NA = Not Available
	B1 = VANS AND WAGONS (4x2)	13 = Van - 127X" W.B.		
	B2 = VANS AND WAGONS (4x2)	12 = Van - 127" W.B.		
	B3 = VANS AND WAGONS (4x2)	11 = Van - 109" W.B.		
	R1 = (T300) CONVENTIONAL TRUCK (4x2)	51 = Wagon - 109" W.B.		
	R2 = (T300) CONVENTIONAL TRUCK (4x2)	52 = Wagon - 127X" W.B.		
	R3 = (T300) CONVENTIONAL TRUCK (4x2)	61 = BR - 118.7" W.B.		
	N5 = MID SIZE PICK-UP (4X4)	62 = BR - 134.7" W.B.		
	R6 = (T300) CONVENTIONAL TRUCK (4x4)	63 = BR - 138.7" W.B. (Cab & Chassis)		
	R7 = (T300) CONVENTIONAL TRUCK (4x4)	64 = BR - 162.7" W.B. (Cab & Chassis)		
	R8 = (T300) CONVENTIONAL TRUCK (4x4)	31 = BR - 138.7" W.B. (Club Cab)		

AR = use ase required - = Non illustrated part

CONTROLS, GEARSHIFT, LOWER AUTOMATIC TRANSMISSION, 4 SPEED, 46RH R BODY
Figure 21D-1250

21D-1250

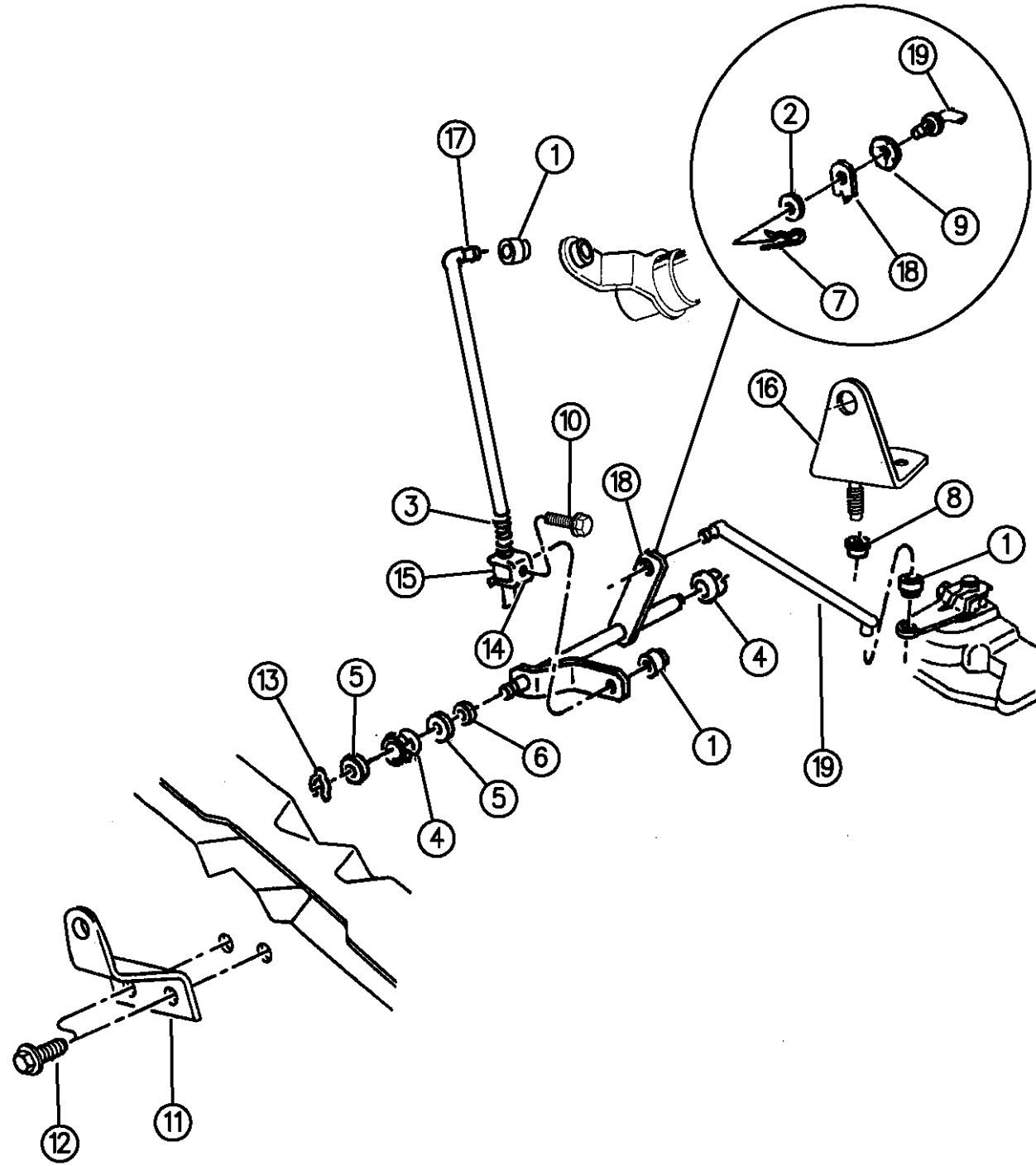

ITEM	PART NUMBER	QTY	BODY	MODEL	DESCRIPTION
1	03575333	3			GROMMET, Control Rod, Frt. and Rear
2	J0120393	1			WASHER, Flat
3	03575354	1			SPRING, Control Rod Adjusting
4	03467800	2			BUSHING, Torque Shaft
5	09417098	2			WASHER, Torque Shaft Retaining, Plain
6	00905206	1			WASHER, Torque Shaft Retaining, Spring
7	J4004295	1			PIN, Rod or Swivel To T/Shaft Lever
8	06028114	1			NUT, Bracket Mtg. Lock 7/16-14
9	00391888	1			WASHER, Spring
10	00181082	1			SCREW, 5/16-18 x 1/2"
11	52077802	1			BRACKET, Torque Shaft, Frame End
12		2			SCREW, Ext. Brkt. (Not Serviced)
13	06032475	1			RETAINER, Torque Shaft, Spring
14	04443412	1			CLAMP PACKAGE, w/Screw, Control Rod Swivel
15	03575334	1			SWIVEL, Control Rod Clamp
16	52077803	1			BRACKET, Torque Shaft Mtg., Trans. End
17	52078224	1			ROD ASSEMBLY, G/Shift Control, Front
18	52077805	1			TORQUE SHAFT, All Engines, Silver
19	52077621	1			ROD, G/Shift Control, Rear

RAM VAN/WAGON DAKOTA RAM PICKUP, RAM CAB AND CHASSIS (943)

SERIES	LINE	BODY	ENGINE	TRANSMISSION
NA = Not Available	N1 = MID SIZE PICK-UP (4x2)	51 = Wagon - 127" W.B.	NA = Not Available	NA = Not Available
	B1 = VANS AND WAGONS (4x2)	13 = Van - 127X" W.B.		
	B2 = VANS AND WAGONS (4x2)	12 = Van - 127" W.B.		
	B3 = VANS AND WAGONS (4x2)	11 = Van - 109" W.B.		
	R1 = (T300) CONVENTIONAL TRUCK (4x2)	51 = Wagon - 109" W.B.		
	R2 = (T300) CONVENTIONAL TRUCK (4x2)	52 = Wagon - 127X" W.B.		
	R3 = (T300) CONVENTIONAL TRUCK (4x2)	61 = BR - 118.7" W.B.		
	R4 = (T300) CONVENTIONAL TRUCK (4x2)	62 = BR - 134.7" W.B.		
	R5 = (T300) CONVENTIONAL TRUCK (4x2)	63 = BR - 138.7" W.B. (Cab & Chassis)		
	R6 = (T300) CONVENTIONAL TRUCK (4x2)	64 = BR - 162.7" W.B. (Cab & Chassis)		
	R7 = (T300) CONVENTIONAL TRUCK (4x2)	31 = BR - 138.7" W.B. (Club Cab)		
	R8 = (T300) CONVENTIONAL TRUCK (4x4)			
	R9 = (T300) CONVENTIONAL TRUCK (4x4)			
	R10 = (T300) CONVENTIONAL TRUCK (4x4)			
	R11 = (T300) CONVENTIONAL TRUCK (4x4)			
	R12 = (T300) CONVENTIONAL TRUCK (4x4)			
	R13 = (T300) CONVENTIONAL TRUCK (4x4)			
	R14 = (T300) CONVENTIONAL TRUCK (4x4)			
	R15 = (T300) CONVENTIONAL TRUCK (4x4)			
	R16 = (T300) CONVENTIONAL TRUCK (4x4)			
	R17 = (T300) CONVENTIONAL TRUCK (4x4)			
	R18 = (T300) CONVENTIONAL TRUCK (4x4)			
	R19 = (T300) CONVENTIONAL TRUCK (4x4)			

94351 1250

AR = use ase required - = Non illustrated part

GROUP-21E AUTOMATIC TRANSMISSION (47RH)

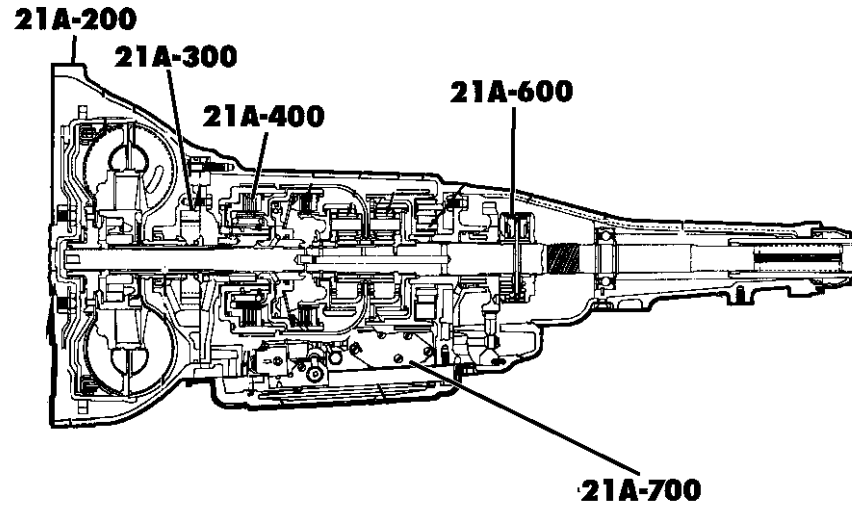

Group - 21E TRANS. AUTO 47RH 4 SPEED

Illustration Title

Group-Fig. No.

TRANSMISSION ASSEMBLY

AUTOMATIC TRANSMISSION ASSEMBLY 4 SPEED, 47RH R BODY Fig. 21E - 110

CASE AND EXTENSION

CASE AND RELATED PARTS AUTOMATIC TRANSMISSION, 4 SPEED, 47RH R BODY Fig. 21E - 210
EXTENSION AUTOMATIC TRANSMISSION, 4 SPEED, 47RH R BODY Fig. 21E - 220

OIL PUMP

PUMP, OIL WITH REACTION SHAFT AUTOMATIC TRANSMISSION, 4 SPEED, 47RH R BODY Fig. 21E - 310

GEAR TRAIN

CLUTCH, FRONT AND REAR WITH GEAR TRAIN AUTOMATIC TRANSMISSION, 4 SPEED, 47 RH R BODY Fig. 21E - 410
GEAR TRAIN AND INTERMEDIATE SHAFT AUTOMATIC TRANSMISSION, 4 SPEED, 47RH R BODY Fig. 21E - 420
OUTPUT SHAFT AUTOMATIC TRANSMISSION, 4 SPEED, 47RH R BODY Fig. 21E - 430

BANDS, REVERSE AND KICKDOWN

BANDS, REVERSE AND KICKDOWN WITH LINKAGE AUTOMATIC TRANSMISSION, 4 SPEED, 47RH R BODY Fig. 21E - 510

GOVERNOR

GOVERNOR AUTOMATIC TRANSMISSION, 4 SPEED, 47RH R BODY Fig. 21E - 610

VALVE BODY, SERVO AND PARKING SPRAG







VALVE BODY AUTOMATIC TRANSMISSION, 4 SPEED, 47RH R BODY Fig. 21E - 710
SERVOS, ACCUMULATOR PISTON AND SPRING AUTOMATIC TRANSMISSION, 4 SPEED, 47RH R BODY Fig. 21E - 720
PARKING SPRAG AUTOMATIC TRANSMISSION, 4 SPEED, 47RH R BODY Fig. 21E - 730

OVERDRIVE, GEAR TRAIN

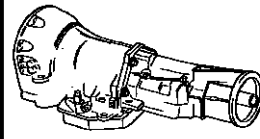
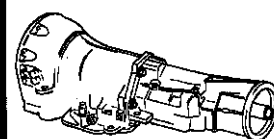
CLUTCH, OVERDRIVE WITH GEAR TRAIN AUTOMATIC TRANSMISSION, 4 SPEED, 47RH R BODY Fig. 21E - 1010

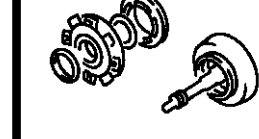
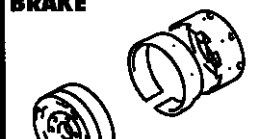
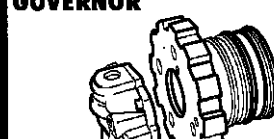
GEARSHIFT CONTROLS

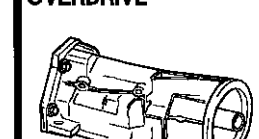
CONTROLS, GEARSHIFT, STEERING COLUMN SHIFT, WITH AND WITHOUT TILT STEERING COLUMN, R BODY AUTOMATIC TRANSMISSION, 4 SPEED, 47RH Fig. 21E - 1210
CONTROLS, GEARSHIFT, LOWER AUTOMATIC TRANSMISSION, 47RH R BODY Fig. 21E - 1220

21A-100 TRANSMISSION ASSY. 	21A-200 CASE & EXTENSION 	21A-300 OIL PUMP 	21A-400 GEAR TRAIN 
21A-500 BRAKE 	21A-600 GOVERNOR 	21A-700 VALVE BODY Parking Sprag Accumulator Servo 	21A-1000 OVERDRIVE 
21A-1200 GEAR SHIFT & LINKAGE 	21P-100 SPEEDOMETER PINION 		

AUTOMATIC TRANSMISSION ASSEMBLY 4 SPEED, 47RH R BODY

Figure 21E-110

21E-110

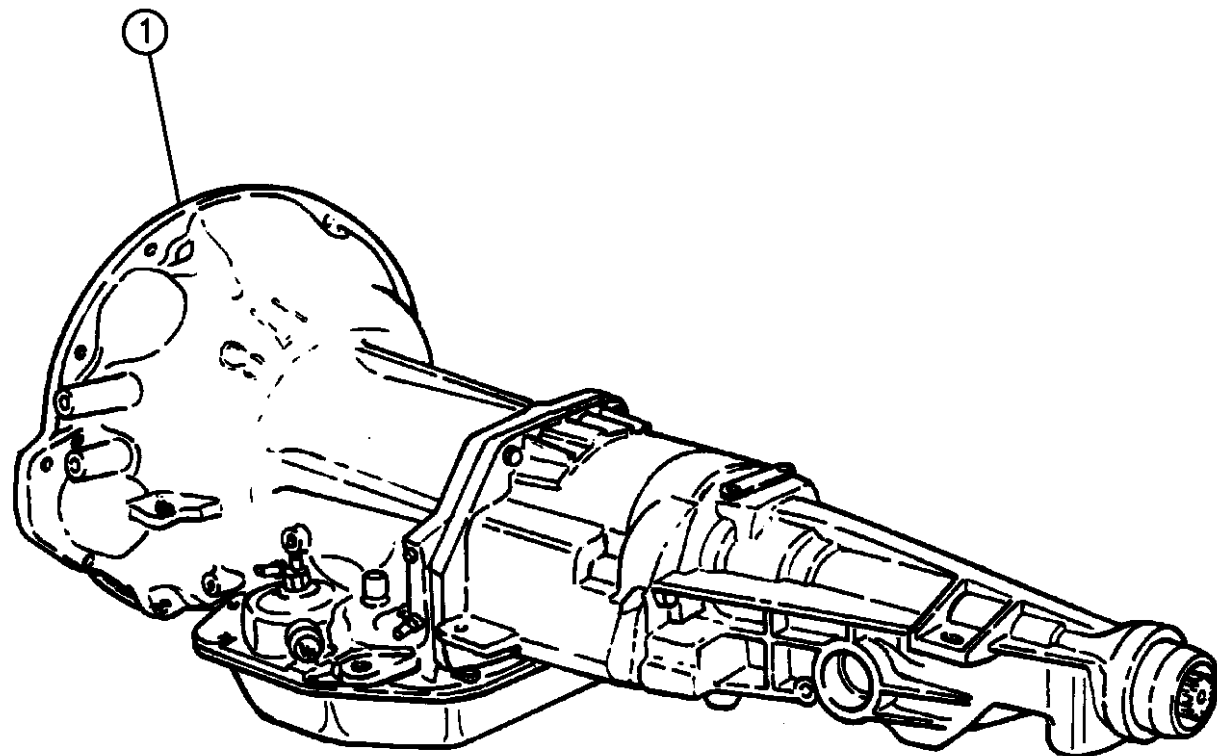

4 SPEED

94352 110

ITEM	PART NUMBER	QTY	BODY	MODEL	DESCRIPTION
------	-------------	-----	------	-------	-------------

NOTE: The Transmission Assembly Part Number is Stamped On The Left Side Of The Transmission Oil Pan Rail

1					TRANSMISSION ASSEMBLY, Complete w/Overdrive Assy., 4 Speed Automatic, 47RH
	52118318	1	R	2,3	47RH, w/8.0L Eng., w/Lock-Up, w/o P.T.O.
	52119159	1			
	52118319	1	R	2,3	47RH, w/8.0L Eng., w/Lock-Up, w/P.T.O.
	52119160	1			
	52118319	1	R	7,8	47RH, w/8.0L Eng., w/Lock-Up
	52119160	1			
	53008410	1	R	2,3	47RH, w/5.9L CUMMINS DIESEL Eng., w/Lock-Up, w/o P.T.O., Up To 10-18-93
	52118390	1			
	52119157	1			
	52118320	1	R	2,3	47RH, w/5.9L CUMMINS DIESEL Eng., w/Lock-Up, w/o P.T.O., After 10-18-93
	53008411	1	R	2,3	47RH, w/5.9L CUMMINS DIESEL Eng., w/Lock-Up, w/P.T.O., Up To 10-18-93
	53008411	1	R	6,7,8	47RH, w/5.9L CUMMINS DIESEL Eng., w/Lock-Up, Up To 10-18-93
	52118321	1		6,7,8	47RH, w/5.9L CUMMINS DIESEL Eng., w/Lock-Up, . After 10-18-93.
	52118321	1		1,2,3,	47RH, w/5.9L DIESEL Engine, w/Lock Up , w/P.T.O..After 10-18-93 .
	52119158	1			
	52118391	1			
	52119158	1			

OVERDRIVE ASSEMBLY, 47RH Rear Unit w/Extension

RAM VAN/WAGON DAKOTA RAM PICKUP, RAM CAB AND CHASSIS (943)

SERIES	LINE	BODY	ENGINE	TRANSMISSION
NA = Not Available	N1 = MID SIZE PICK-UP (4x2)	51 = Wagon - 127" W.B.	NA = Not Available	NA = Not Available
	B1 = VANS AND WAGONS (4x2)	13 = Van - 127X" W.B.		
	B2 = VANS AND WAGONS (4x2)	12 = Van - 127" W.B.		
	B3 = VANS AND WAGONS (4x2)	11 = Van - 109" W.B.		
	R1 = (T300) CONVENTIONAL TRUCK (4x2)	51 = Wagon - 109" W.B.		
	R2 = (T300) CONVENTIONAL TRUCK (4x2)	52 = Wagon - 127X" W.B.		
	R3 = (T300) CONVENTIONAL TRUCK (4x2)	61 = BR - 118.7" W.B.		
	R4 = (T300) CONVENTIONAL TRUCK (4x2)	62 = BR - 134.7" W.B.		
	R5 = (T300) CONVENTIONAL TRUCK (4x2)	63 = BR - 138.7" W.B. (Cab & Chassis)		
	R6 = (T300) CONVENTIONAL TRUCK (4x2)	64 = BR - 162.7" W.B. (Cab & Chassis)		
	R7 = (T300) CONVENTIONAL TRUCK (4x2)	31 = BR - 138.7" W.B. (Club Cab)		
	R8 = (T300) CONVENTIONAL TRUCK (4x2)			

AR = use ase required - = Non illustrated part

AUTOMATIC TRANSMISSION ASSEMBLY 4 SPEED, 47RH R BODY

Figure 21E-110

21E-110

ITEM	PART NUMBER	QTY	BODY	MODEL	DESCRIPTION
	04617386	1	R	2,3	8.0L Eng., w/52118318 Trans. Assy.
	04617387	1	R	2,3,7,8	8.0L Eng., w/52118319 Trans. Assy.
	04617384	1	R	2,3	5.9L CUMMINS DIESEL Eng., w/53008410,52118320 Trans. Assy.
	04617385	1	R	2,3,7,8	5.9L CUMMINS DIESEL Eng., w/53008411,52118321 Trans. Assy.
	52118491	1			w/52119157,52118390
	52118492	1			w/52118391,52119158

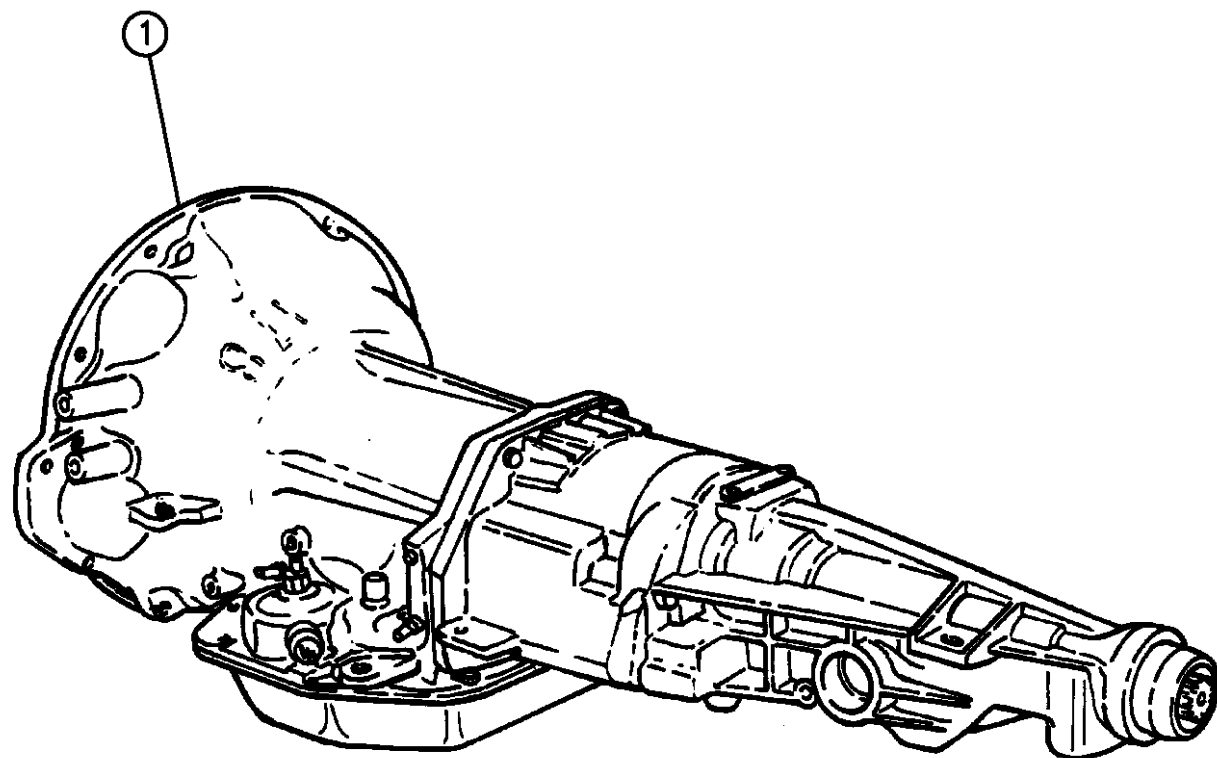

4 SPEED

94352 110

RAM VAN/WAGON DAKOTA RAM PICKUP, RAM CAB AND CHASSIS (943)

SERIES	LINE	BODY	ENGINE	TRANSMISSION
NA = Not Available	N1 = MID SIZE PICK-UP (4x2)	51 = Wagon - 127" W.B.	NA = Not Available	NA = Not Available
	B1 = VANS AND WAGONS (4x2)	13 = Van - 127X" W.B.		
	B2 = VANS AND WAGONS (4x2)	12 = Van - 127" W.B.		
	B3 = VANS AND WAGONS (4x2)	11 = Van - 109" W.B.		
	R1 = (T300) CONVENTIONAL TRUCK (4x2)	51 = Wagon - 109" W.B.		
	R2 = (T300) CONVENTIONAL TRUCK (4x2)	52 = Wagon - 127X" W.B.		
	R3 = (T300) CONVENTIONAL TRUCK (4x2)	61 = BR - 118.7" W.B.		
	R4 = (T300) CONVENTIONAL TRUCK (4x2)	62 = BR - 134.7" W.B.		
	R5 = (T300) CONVENTIONAL TRUCK (4x2)	63 = BR - 138.7" W.B. (Cab & Chassis)		
	R6 = (T300) CONVENTIONAL TRUCK (4x2)	64 = BR - 162.7" W.B. (Cab & Chassis)		
	R7 = (T300) CONVENTIONAL TRUCK (4x2)	31 = BR - 138.7" W.B. (Club Cab)		
	R8 = (T300) CONVENTIONAL TRUCK (4x4)			
	R9 = (T300) CONVENTIONAL TRUCK (4x4)			
	R10 = (T300) CONVENTIONAL TRUCK (4x4)			

AR = use ase required - = Non illustrated part

CASE AND RELATED PARTS AUTOMATIC TRANSMISSION, 4 SPEED, 47RH R BODY
Figure 21E-210

21E-210B

ITEM	PART NUMBER	QTY	BODY	MODEL	DESCRIPTION
	04746378	1			GASKET and SEAL PACKAGE, Major Repair, 47RH

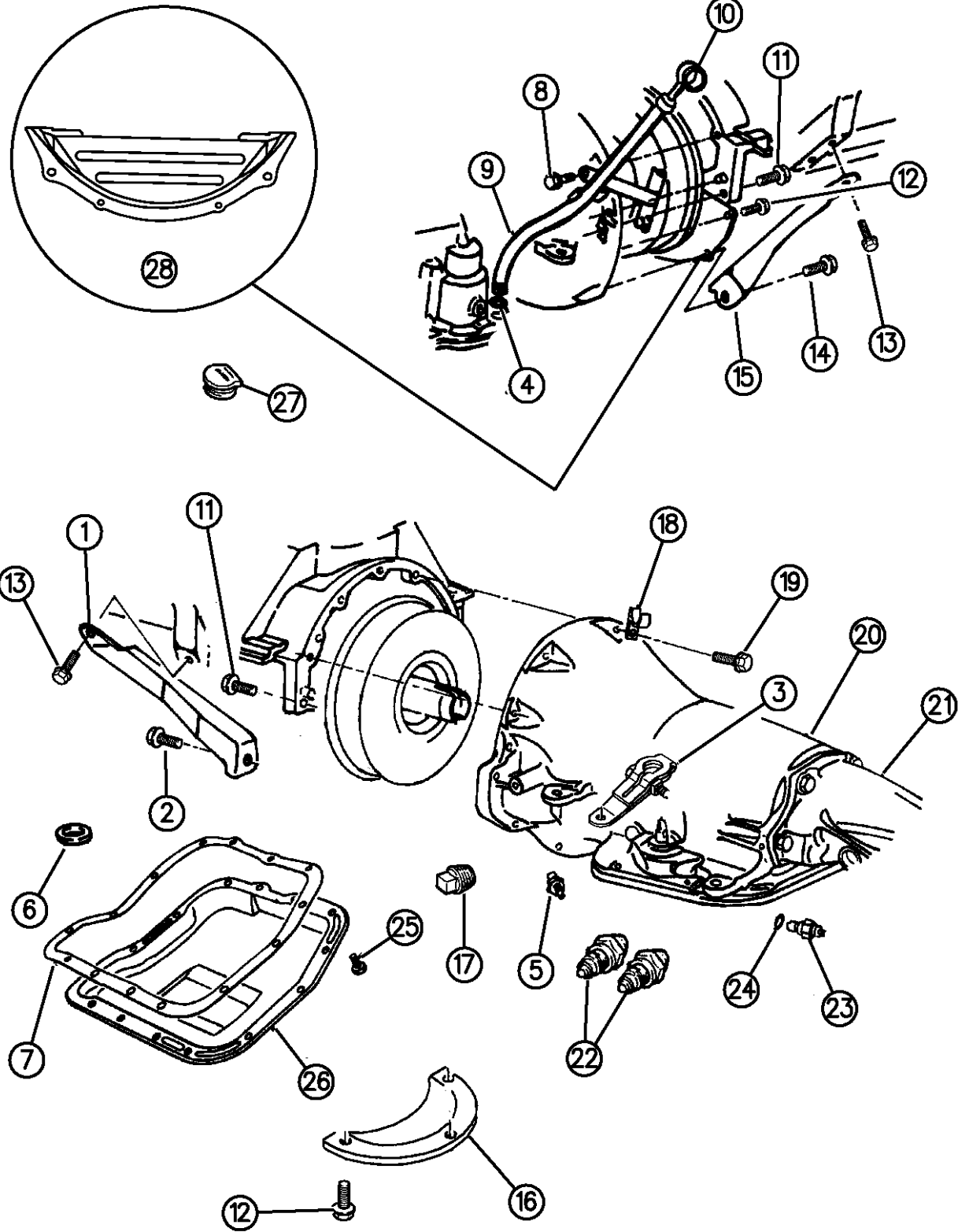

- Consists Of:
- 1 - 1942054 SEAL, Rear Cl. Piston, Inner
 - 1 - 2801398 GASKET, O/P Shaft Brg. Cover
 - 1 - 3878313 SCREEN, Regulator Valve
 - 1 - 4531225 SEAL, T/C Impeller Hub
 - 1 - 1942021 SEAL, Oil Pump Hsg.
 - 1 - 2124835 SEAL, Rr. Cl. Piston Outer
 - 1 - 6028864 O-RING, K/Down Inner Piston
 - 1 - 2466548 SEAL, Throttle Lvr. Shaft
 - 1 - 3410226 SEAL, Frt. Cl. Piston, Inner
 - 1 - 3743519 FILTER, Trans. Oil
 - 1 - 4028377 GASKET, Oil Pump Hsg.
 - 2 - 2801054 SEAL RING, Input Shaft
 - 1 - 3743010 SEAL RING, Accum. Piston, Small
 - 1 - 3743013 SEAL RING, Accum. Piston, Large
 - 1 - 4461143 SEAL RING, Goernor Drive
 - 1 - 4058484 SEAL, Frt. Cl. Piston, Outer
 - 1 - 4058443 SEAL RING, Rr. Cl. Piston Retainer
 - 1 - k4050186 WASHER, Intermed. Shaft Thrust
 - 1 - 4531192 GASKET, O/Drive Assy. to Case
 - 2 - 3743689 SEAL RING, Reaction Shaft Suppt.

RAM VAN/WAGON DAKOTA RAM PICKUP, RAM CAB AND CHASSIS (943)

SERIES	LINE	BODY	ENGINE	TRANSMISSION
NA = Not Available	N1 = MID SIZE PICK-UP (4x2)	51 = Wagon - 127" W.B.	NA = Not Available	NA = Not Available
	B1 = VANS AND WAGONS (4x2)	13 = Van - 127X" W.B.		
	B2 = VANS AND WAGONS (4x2)	12 = Van - 127" W.B.		
	B3 = VANS AND WAGONS (4x2)	11 = Van - 109" W.B.		
	R1 = (T300) CONVENTIONAL TRUCK (4x2)	51 = Wagon - 109" W.B.		
	R2 = (T300) CONVENTIONAL TRUCK (4x2)	52 = Wagon - 127X" W.B.		
	R3 = (T300) CONVENTIONAL TRUCK (4x2)	61 = BR - 118.7" W.B.		
	N5 = MID SIZE PICK-UP (4X4)	62 = BR - 134.7" W.B.		
	R6 = (T300) CONVENTIONAL TRUCK (4x4)	63 = BR - 138.7" W.B. (Cab & Chassis)		
	R7 = (T300) CONVENTIONAL TRUCK (4x4)	64 = BR - 162.7" W.B. (Cab & Chassis)		
	R8 = (T300) CONVENTIONAL TRUCK (4x4)	31 = BR - 138.7" W.B. (Club Cab)		

94352 210

AR = use ase required - = Non illustrated part

CASE AND RELATED PARTS AUTOMATIC TRANSMISSION, 4 SPEED, 47RH R BODY
Figure 21E-210

21E-210B

ITEM	PART NUMBER	QTY	BODY	MODEL	DESCRIPTION
------	-------------	-----	------	-------	-------------

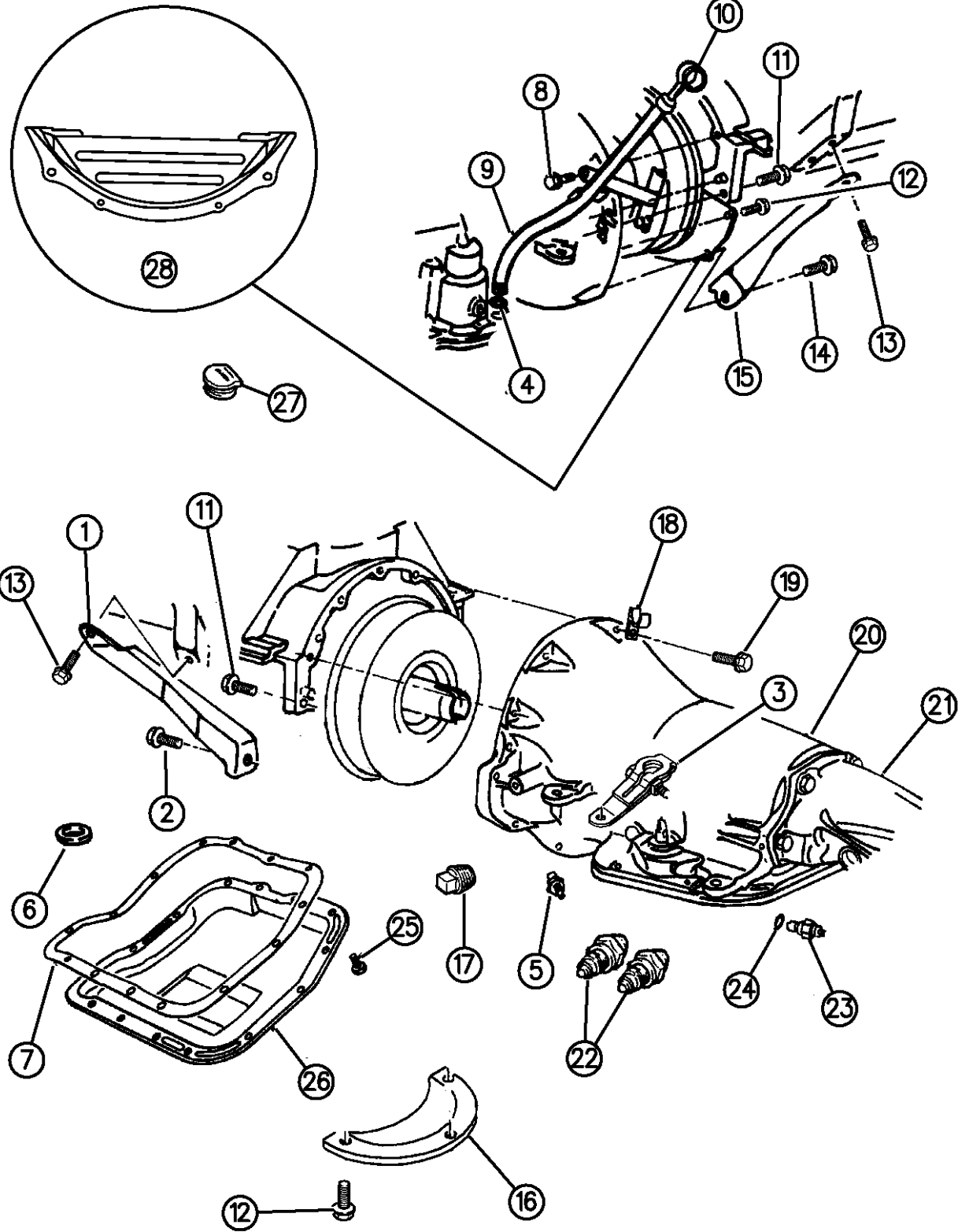

- 1 - 4431958 SEAL RING, (Scarf Cut)
- 1 - 4431959 SEAL RING, (Scarf Cut)
- 1 - 4505188 PLATE, Intermed. Shaft Thrust
- 1 - 4531216 SEAL, Trans. Extension Oil
- 1 - 3515996 FILTER, Trans. Oil
- 2 - 4741836 SEAL RING, Input Shaft
- 2 - 6033448 O-RING, Solenoid Wiring Connection
- 1 - 4446194 GASKET, Trans. Solenoid
- 1 - 6031392 SNAP RING, Gov. Outer Wt.
- 1 - 4505098 SEAL, Manual Valve Lvr. Shaft
- 2 - 1942123 RING, K/Down Servo Piston, Large
- 1 - 4412444 SEAL RING, K/Down Servo Piston, Small
- 1 - 2464324 GASKET, Trans. Oil Pan
- 2 - 6030910 O-RING, Rev. Band Lvr. Shaft
- 1 - 4058741 SEAL, Rev. Servo Piston
- 1 - 4531233 SEAL, Rev. Servo
- 1 - 1626749 E-RING
- 1 - 4412583 FILTER, O/Drive Cl. Piston Retainer
- 1 - 4471565 GASKET, O/Drive Assy. & Piston Retainer to Case
- 1 - 4431696 SEAL, O/Drive Cl. Piston, Outer
- 1 - 4431697 SEAL, O/Drive Cl. Piston, Inner

RAM VAN/WAGON DAKOTA RAM PICKUP, RAM CAB AND CHASSIS (943)

SERIES	LINE	BODY	ENGINE	TRANSMISSION
NA = Not Available	N1 = MID SIZE PICK-UP (4x2)	51 = Wagon - 127" W.B. 13 = Van - 127X" W.B.	NA = Not Available	NA = Not Available
	B1 = VANS AND WAGONS (4x2)	12 = Van - 127" W.B. 11 = Van - 109" W.B.		
	B2 = VANS AND WAGONS (4x2)	51 = Wagon - 109" W.B. 52 = Wagon - 127X" W.B.		
	B3 = VANS AND WAGONS (4x2)	61 = BR - 118.7" W.B. 62 = BR - 134.7" W.B. 63 = BR - 138.7" W.B.		
	R1 = (T300) CONVENTIONAL TRUCK (4x2)	(Cab & Chassis) 64 = BR - 162.7" W.B.		
	R2 = (T300) CONVENTIONAL TRUCK (4x2)	(Cab & Chassis) 31 = BR - 138.7" W.B.		
	R3 = (T300) CONVENTIONAL TRUCK (4x2)	(Club Cab)		
	N5 = MID SIZE PICK-UP (4x4)			
	R6 = (T300) CONVENTIONAL TRUCK (4x4)			
	R7 = (T300) CONVENTIONAL TRUCK (4x4)			
	R8 = (T300) CONVENTIONAL TRUCK (4x4)			

94352 210

AR = use ase required - = Non illustrated part

CASE AND RELATED PARTS AUTOMATIC TRANSMISSION, 4 SPEED, 47RH R BODY
Figure 21E-210

21E-210B

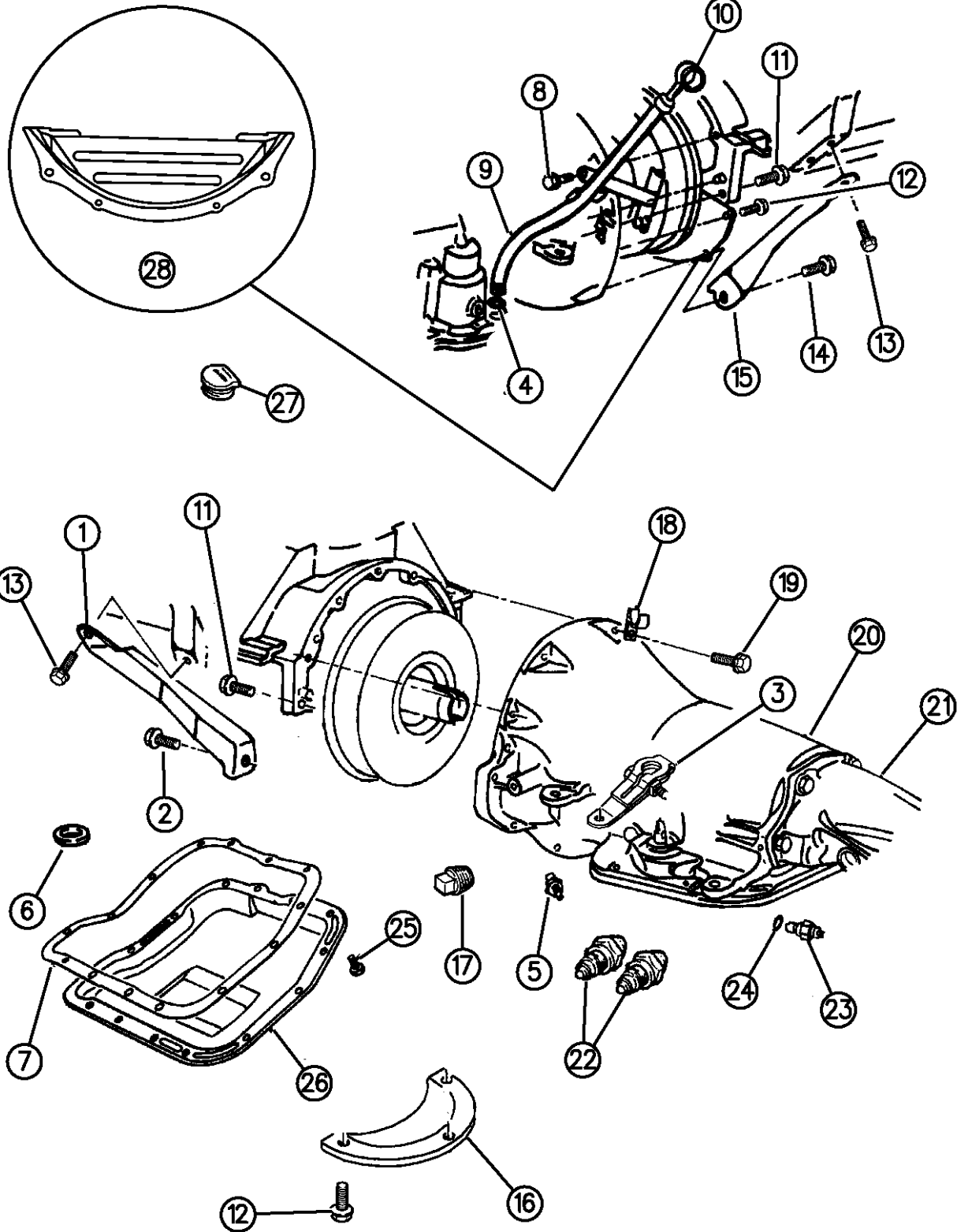

ITEM	PART NUMBER	QTY	BODY	MODEL	DESCRIPTION
	K4269956	1			SEAL Output
	04713938	1			1 - 6851866 INSTRUCTION SHEET GASKET and SEAL PACKAGE, Overdrive Assembly Consists Of: 1 - 2801398 GASKET, O/P Shaft Brg. Cover 1 - 3743519 FILTER, Gov. Oil 1 - 4269956 SEAL, Trans. Adapter 3 - 4461143 SEAL RINGS, Gov. Drive 1 - 4531192 GASKET, O/Drive Assy. to Case 1 - 3515383 SEAL, Extension Oil 1 - 4057046 SEAL PKG., Speedo. Pinion
1	04295994	1			STRUT, Trans. to Cyl. Block, Left
2		1			SCREW, (Not Serviced)
3	52077804	1			LEVER, Manual Control
	52078668	1			LEVER, Throttle Valve Control
4	06030608	1			SEAL, Oil Filler Tube
5	02400389	1			SCREW, Kickdown Band Adjusting
6	03681601	1			MAGNET, Case Chip Collector
7	02464324	1			GASKET, Oil Pan
8	06024487	1			SCREW, 3/8-16 x 1-5/8"
9	52117600	1			TUBE, Oil Pan Oil Filler

RAM VAN/WAGON DAKOTA RAM PICKUP, RAM CAB AND CHASSIS (943)

SERIES	LINE	BODY	ENGINE	TRANSMISSION
NA = Not Available	N1 = MID SIZE PICK-UP (4x2)	51 = Wagon - 127" W.B. 13 = Van - 127X" W.B.	NA = Not Available	NA = Not Available
	B1 = VANS AND WAGONS (4x2)	12 = Van - 127" W.B. 11 = Van - 109" W.B.		
	B2 = VANS AND WAGONS (4x2)	51 = Wagon - 109" W.B. 52 = Wagon - 127X" W.B.		
	B3 = VANS AND WAGONS (4x2)	61 = BR - 118.7" W.B. 62 = BR - 134.7" W.B. 63 = BR - 138.7" W.B. (Cab & Chassis)		
	R1 = (T300) CONVENTIONAL TRUCK (4x2)	64 = BR - 162.7" W.B. (Cab & Chassis)		
	R2 = (T300) CONVENTIONAL TRUCK (4x2)	31 = BR - 138.7" W.B. (Club Cab)		
	R3 = (T300) CONVENTIONAL TRUCK (4x2)			
	N5 = MID SIZE PICK-UP (4X4)			
	R6 = (T300) CONVENTIONAL TRUCK (4x4)			
	R7 = (T300) CONVENTIONAL TRUCK (4x4)			
	R8 = (T300) CONVENTIONAL TRUCK (4x4)			

94352 210

AR = use ase required - = Non illustrated part

CASE AND RELATED PARTS AUTOMATIC TRANSMISSION, 4 SPEED, 47RH R BODY
Figure 21E-210

21E-210B

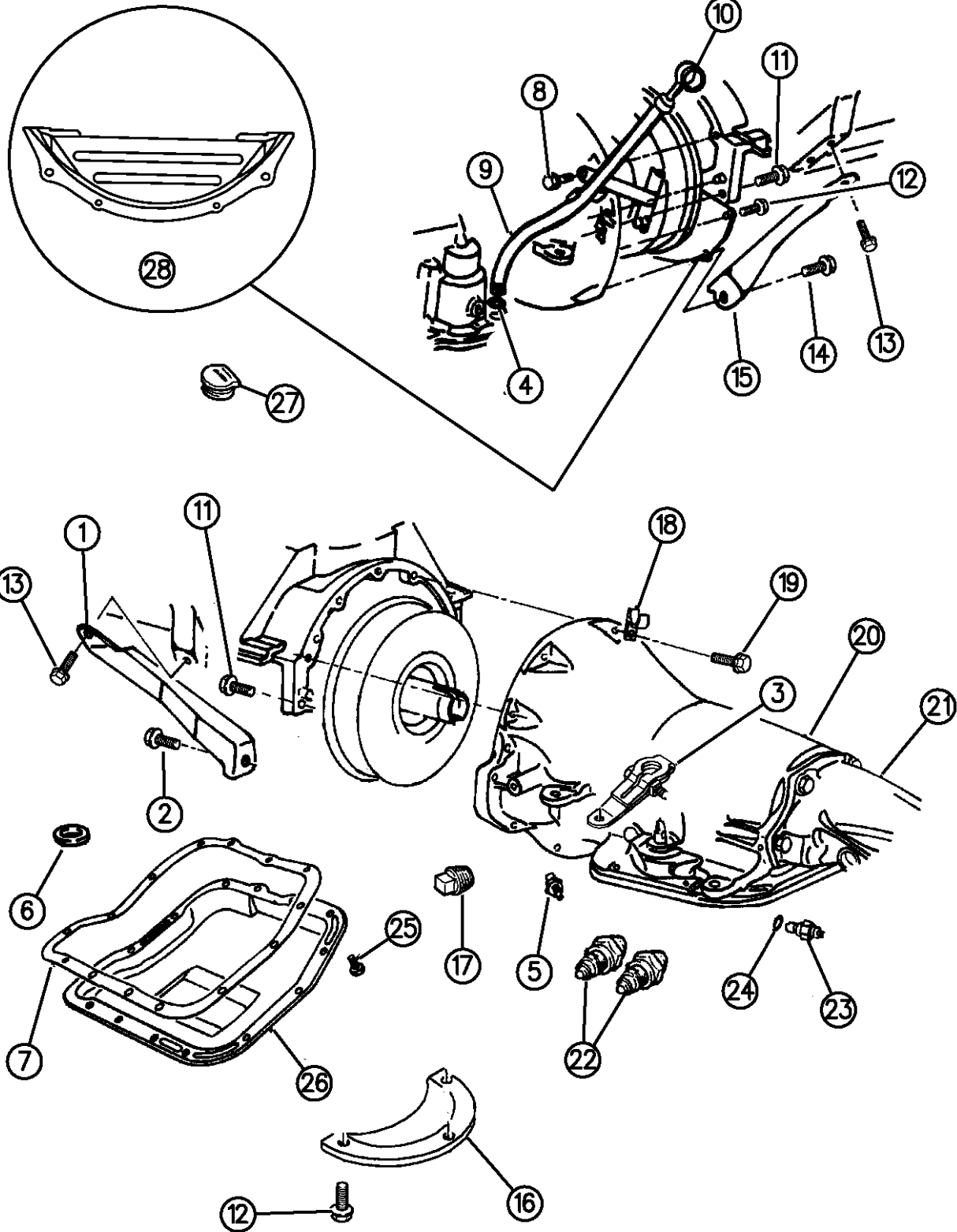

ITEM	PART NUMBER	QTY	BODY	MODEL	DESCRIPTION
10	52117607	1			INDICATOR, Trans. Oil Level
11	06024473	2			SCREW, Block to Case, 7/16-14 x 2"
12		3			SCREW, Dust Shield, 10-24 x 1/2" (Not Serviced)
13	09416171	2			SCREW, Strut to Block, 3/8-16 x 1-1/4"
14	06024027	1			SCREW, Strut to Block, 7/16-14 x 1-1/4"
15					STRUT, Trans. to Cyl. Block, Right (Not Required)
16	04428472	1			COVER, Case Dust Shield
17	06028095	AR			PLUG, Trans. Pressure Check, 1/8-27 Pipe
18		1			CLIP, Wiring Harness
19	06022266	4			SCREW, Case to Cyl. Block, 3/8-16 x 1-1/2"
20	52118335	1			CASE, Transmission
21		1			EXTENSION, (Refer to Illus. 220)
22					CONNECTOR, Oil Cooler, Quick Connect, Threaded
	04617517	2			3/8"
	52117777	2			1/2"
	52028468	2			1/2"Tube 1/4-18 Diesel & V10
	52028469	2			1/2"Tube 3/8-18 Diesel & V10
23	03747361	1			SWITCH, w/Washer Trans. Neutral Starter And B/U Light, w/3 Prongs
24	02408143	1			WASHER, B/U Light Switch
25	04723548	12			SCREW, w/Washer, 5/16-18 x 5/8"
26					PAN, Trans. Oil

RAM VAN/WAGON DAKOTA RAM PICKUP, RAM CAB AND CHASSIS (943)

SERIES	LINE	BODY	ENGINE	TRANSMISSION
NA = Not Available	N1 = MID SIZE PICK-UP (4x2)	51 = Wagon - 127" W.B.	NA = Not Available	NA = Not Available
	B1 = VANS AND WAGONS (4x2)	13 = Van - 127X" W.B.		
	B2 = VANS AND WAGONS (4x2)	12 = Van - 127" W.B.		
	B3 = VANS AND WAGONS (4x2)	11 = Van - 109" W.B.		
	R1 = (T300) CONVENTIONAL TRUCK (4x2)	51 = Wagon - 109" W.B.		
	R2 = (T300) CONVENTIONAL TRUCK (4x2)	52 = Wagon - 127X" W.B.		
	R3 = (T300) CONVENTIONAL TRUCK (4x2)	61 = BR - 118.7" W.B.		
	N5 = MID SIZE PICK-UP (4X4)	62 = BR - 134.7" W.B.		
	R6 = (T300) CONVENTIONAL TRUCK (4x4)	63 = BR - 138.7" W.B. (Cab & Chassis)		
	R7 = (T300) CONVENTIONAL TRUCK (4x4)	64 = BR - 162.7" W.B. (Cab & Chassis)		
	R8 = (T300) CONVENTIONAL TRUCK (4x4)	31 = BR - 138.7" W.B. (Club Cab)		

94352 210

AR = use ase required - = Non illustrated part

CASE AND RELATED PARTS AUTOMATIC TRANSMISSION, 4 SPEED, 47RH R BODY
Figure 21E-210

21E-210B

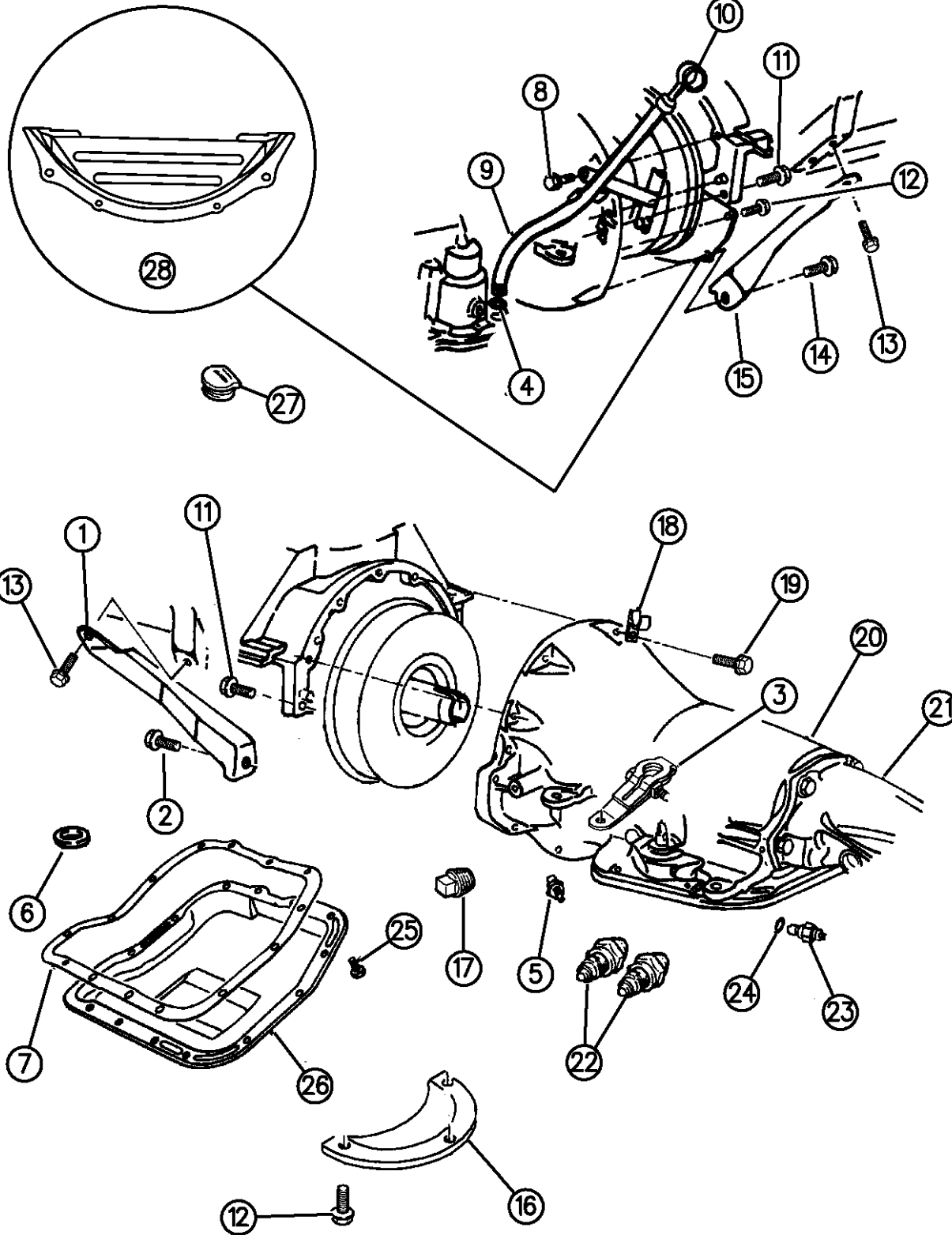

ITEM	PART NUMBER	QTY	BODY	MODEL	DESCRIPTION
	04428462	1			w/o P.T.O.
	04617689	1			w/P.T.O.
27	52117709	1			GROMMET, Timing Probe
28	52117614	1			COVER, Transmission Case

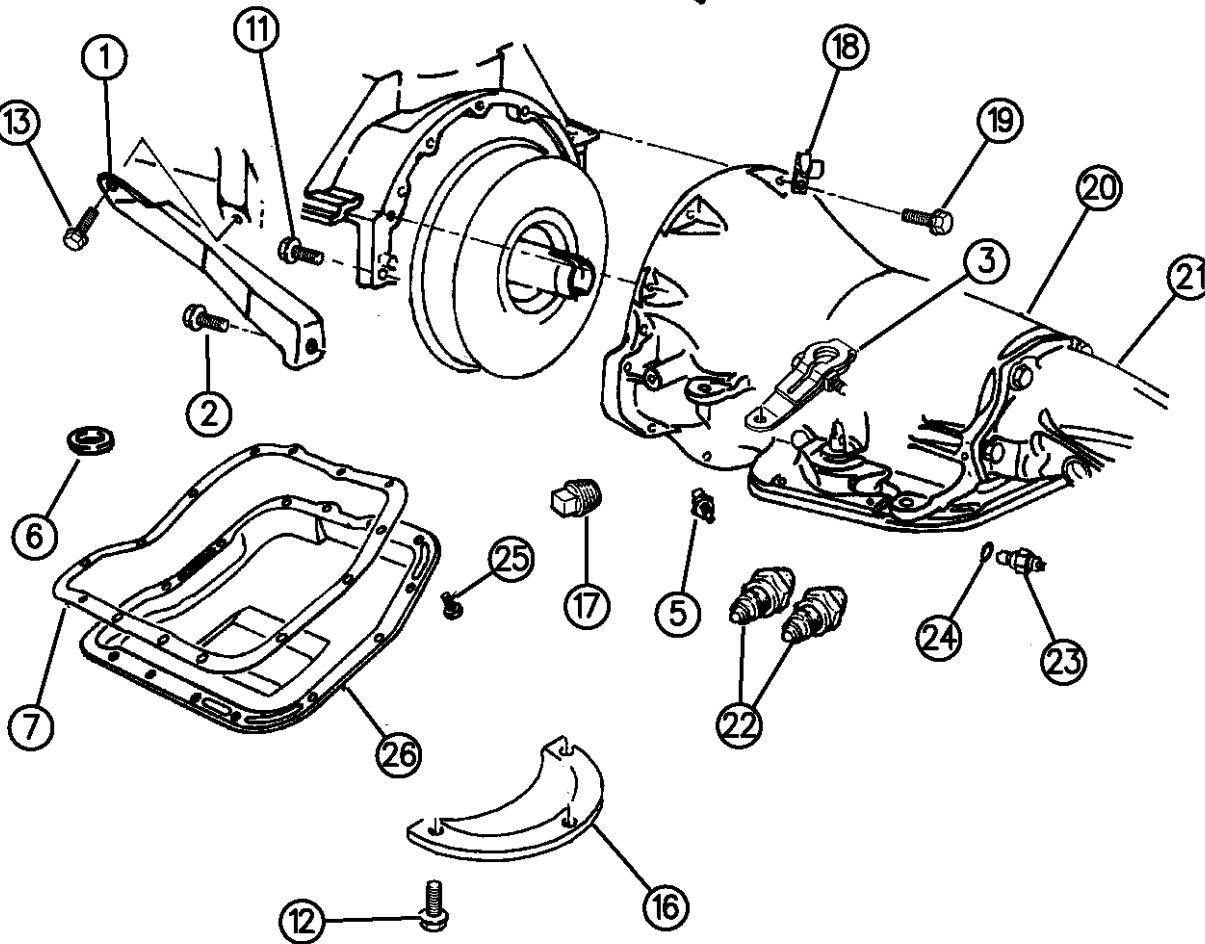

RAM VAN/WAGON DAKOTA RAM PICKUP, RAM CAB AND CHASSIS (943)

SERIES	LINE	BODY	ENGINE	TRANSMISSION
NA = Not Available	N1 = MID SIZE PICK-UP (4x2)	51 = Wagon - 127" W.B.	NA = Not Available	NA = Not Available
	B1 = VANS AND WAGONS (4x2)	13 = Van - 127X" W.B.		
	B2 = VANS AND WAGONS (4x2)	12 = Van - 127" W.B.		
	B3 = VANS AND WAGONS (4x2)	11 = Van - 109" W.B.		
	R1 = (T300) CONVENTIONAL TRUCK (4x2)	51 = Wagon - 109" W.B.		
	R2 = (T300) CONVENTIONAL TRUCK (4x2)	52 = Wagon - 127X" W.B.		
	R3 = (T300) CONVENTIONAL TRUCK (4x2)	61 = BR - 118.7" W.B.		
	N5 = MID SIZE PICK-UP (4X4)	62 = BR - 134.7" W.B.		
	R6 = (T300) CONVENTIONAL TRUCK (4x4)	63 = BR - 138.7" W.B. (Cab & Chassis)		
	R7 = (T300) CONVENTIONAL TRUCK (4x4)	64 = BR - 162.7" W.B. (Cab & Chassis)		
	R8 = (T300) CONVENTIONAL TRUCK (4x4)	31 = BR - 138.7" W.B. (Club Cab)		

94352 210

AR = use ase required - = Non illustrated part

EXTENSION AUTOMATIC TRANSMISSION, 4 SPEED, 47RH R BODY
Figure 21E-220

21E-220

ITEM	PART NUMBER	QTY	BODY	MODEL	DESCRIPTION
1	04461178	1		2WD	EXTENSION, Trans. Case
	04461169	1			w/52118391
2	06033745	7			SCREW, Ext. to Case, 3/8-16 x 1-1/2"
3	04471565	1			GASKET, O/Drive Cl. Piston Retainer & Extension to Case, Approx. 2-1/4" I.D. Hole, (Also Shown on Illus. 1010)
4	02801398	1			GASKET, Cover
5	02466957	1			COVER, Ext. Bearing
6		2			SCREW, Cover, 1/4-20 x 5/8" (Not Serviced)
7	04531216	1		2WD	OIL SEAL, Extension Yoke
	04269956	1		4WD	OIL SEAL, Adapter
	04269956	1	R	1,2,3	w/P.T.O.

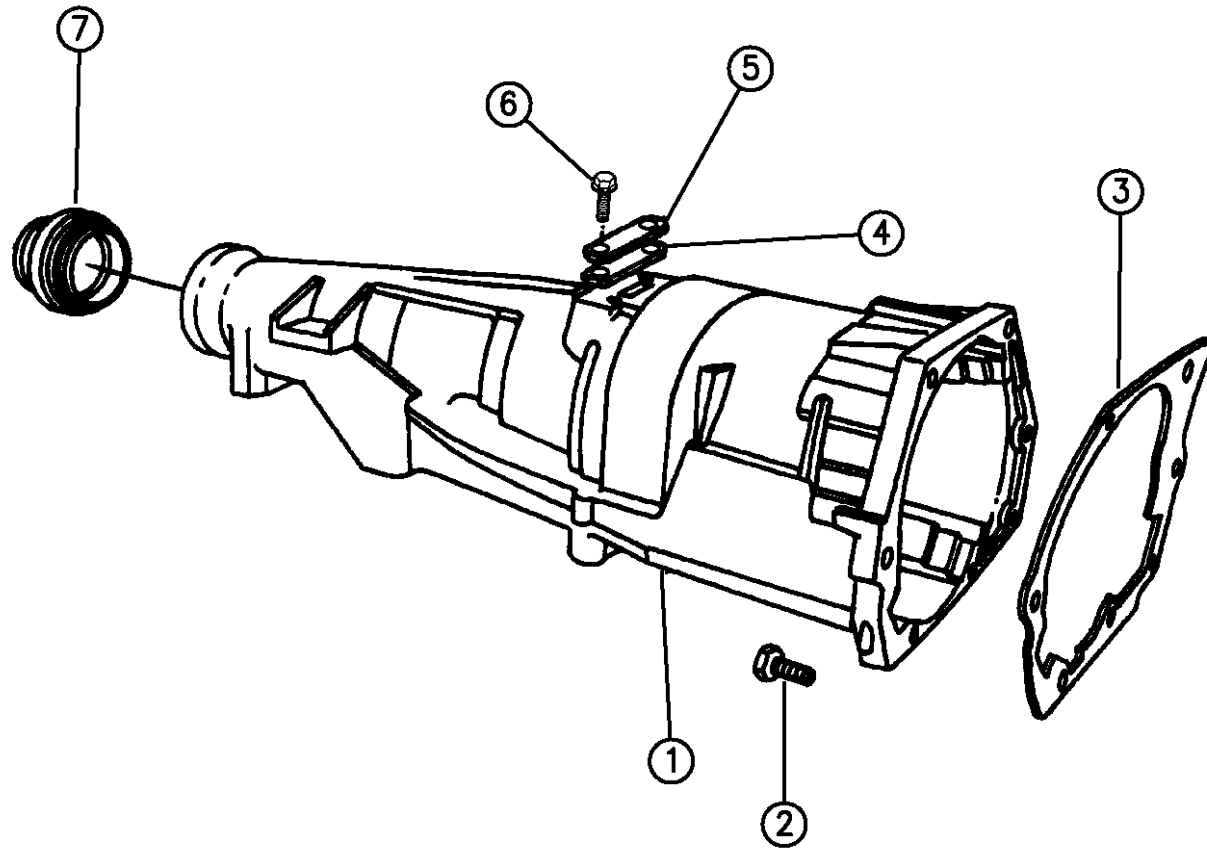

RAM VAN/WAGON DAKOTA RAM PICKUP, RAM CAB AND CHASSIS (943)

SERIES	LINE	BODY	ENGINE	TRANSMISSION
NA = Not Available	N1 = MID SIZE PICK-UP (4x2)	51 = Wagon - 127" W.B.	NA = Not Available	NA = Not Available
	B1 = VANS AND WAGONS (4x2)	13 = Van - 127X" W.B.		
	B2 = VANS AND WAGONS (4x2)	12 = Van - 127" W.B.		
	B3 = VANS AND WAGONS (4x2)	11 = Van - 109" W.B.		
	R1 = (T300) CONVENTIONAL TRUCK (4x2)	51 = Wagon - 109" W.B.		
	R2 = (T300) CONVENTIONAL TRUCK (4x2)	52 = Wagon - 127X" W.B.		
	R3 = (T300) CONVENTIONAL TRUCK (4x2)	61 = BR - 118.7" W.B.		
	R4 = (T300) CONVENTIONAL TRUCK (4x2)	62 = BR - 134.7" W.B.		
	R5 = (T300) CONVENTIONAL TRUCK (4x2)	63 = BR - 138.7" W.B. (Cab & Chassis)		
	R6 = (T300) CONVENTIONAL TRUCK (4x2)	64 = BR - 162.7" W.B. (Cab & Chassis)		
	R7 = (T300) CONVENTIONAL TRUCK (4x2)	31 = BR - 138.7" W.B. (Club Cab)		
	R8 = (T300) CONVENTIONAL TRUCK (4x4)			

94352 220

AR = use ase required - = Non illustrated part

PUMP, OIL WITH REACTION SHAFT AUTOMATIC TRANSMISSION, 4 SPEED, 47RH R BODY
Figure 21E-310

21E-310

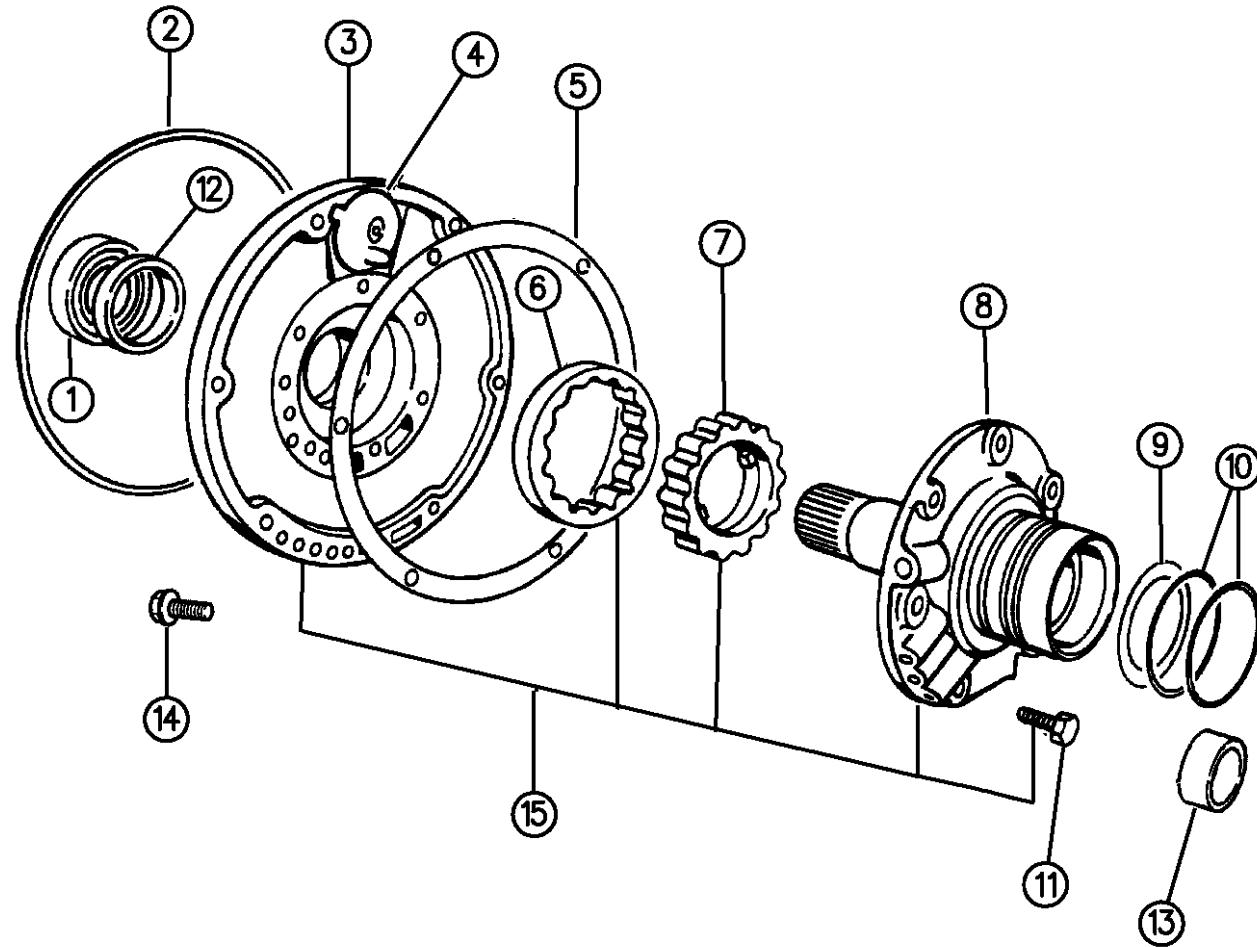

ITEM	PART NUMBER	QTY	BODY	MODEL	DESCRIPTION
	04746109	1			GASKET and SEAL PACKAGE, Front Pump Consists Of: 1 - 4531225 SEAL, T/C Impeller Hub 1 - 1942021 SEAL, Oil Pump Hsg. 1 - 4028377 GASKET, Oil Pump Hsg. 2 - 2801054 SEAL RING, Input Shaft 2 - 3743689 SEAL RING, Reaction Shaft Supt. 2 - 4741836 SEAL RING, Input Shaft 1 - 4058443 SEAL RING, Rr. Cl. Piston Retainer 1 - K685-1866 Instruction Sheet
1	04531225	1			SEAL, T/C Impeller Hub
2	01942021	1			SEAL, Frt. Pump Housing
3		1			HOUSING, w/Bushing, Plug and Rotors Frt. Pump (Serviced in Pump Assy.)
4	03420087	1			BAFFLE, w/Nail, Frt. Pump Hsg. Vent
5	04028377	1			GASKET, Frt. Pump Housing
6		1			ROTOR, (Serviced in Hsg. Assy.)
7		1			ROTOR, (Serviced in Hsg. Assy.)
8		1			SHAFT, w/Support, Reaction, w/Lock-Up w/8.0L Eng. (Serviced in Pump Assy.) w/Diesel Eng.
9	04617625	1			WASHER, Frt. Clutch Thrust, Frt., 3-21/64" O.D.
	04617161	AR			Neutral .062" Thk.

RAM VAN/WAGON DAKOTA RAM PICKUP, RAM CAB AND CHASSIS (943)

SERIES	LINE	BODY	ENGINE	TRANSMISSION
NA = Not Available	N1 = MID SIZE PICK-UP (4x2)	51 = Wagon - 127" W.B.	NA = Not Available	NA = Not Available
	B1 = VANS AND WAGONS (4x2)	13 = Van - 127X" W.B.		
	B2 = VANS AND WAGONS (4x2)	12 = Van - 127" W.B.		
	B3 = VANS AND WAGONS (4x2)	11 = Van - 109" W.B.		
	R1 = (T300) CONVENTIONAL TRUCK (4x2)	51 = Wagon - 109" W.B.		
	R2 = (T300) CONVENTIONAL TRUCK (4x2)	52 = Wagon - 127X" W.B.		
	R3 = (T300) CONVENTIONAL TRUCK (4x2)	61 = BR - 118.7" W.B.		
	R4 = (T300) CONVENTIONAL TRUCK (4x2)	62 = BR - 134.7" W.B.		
	R5 = (T300) CONVENTIONAL TRUCK (4x2)	63 = BR - 138.7" W.B. (Cab & Chassis)		
	R6 = (T300) CONVENTIONAL TRUCK (4x2)	64 = BR - 162.7" W.B. (Cab & Chassis)		
	R7 = (T300) CONVENTIONAL TRUCK (4x2)	31 = BR - 138.7" W.B. (Club Cab)		
	R8 = (T300) CONVENTIONAL TRUCK (4x4)			

94352 310

AR = use ase required - = Non illustrated part

PUMP, OIL WITH REACTION SHAFT AUTOMATIC TRANSMISSION, 4 SPEED, 47RH R BODY
Figure 21E-310

21E-310

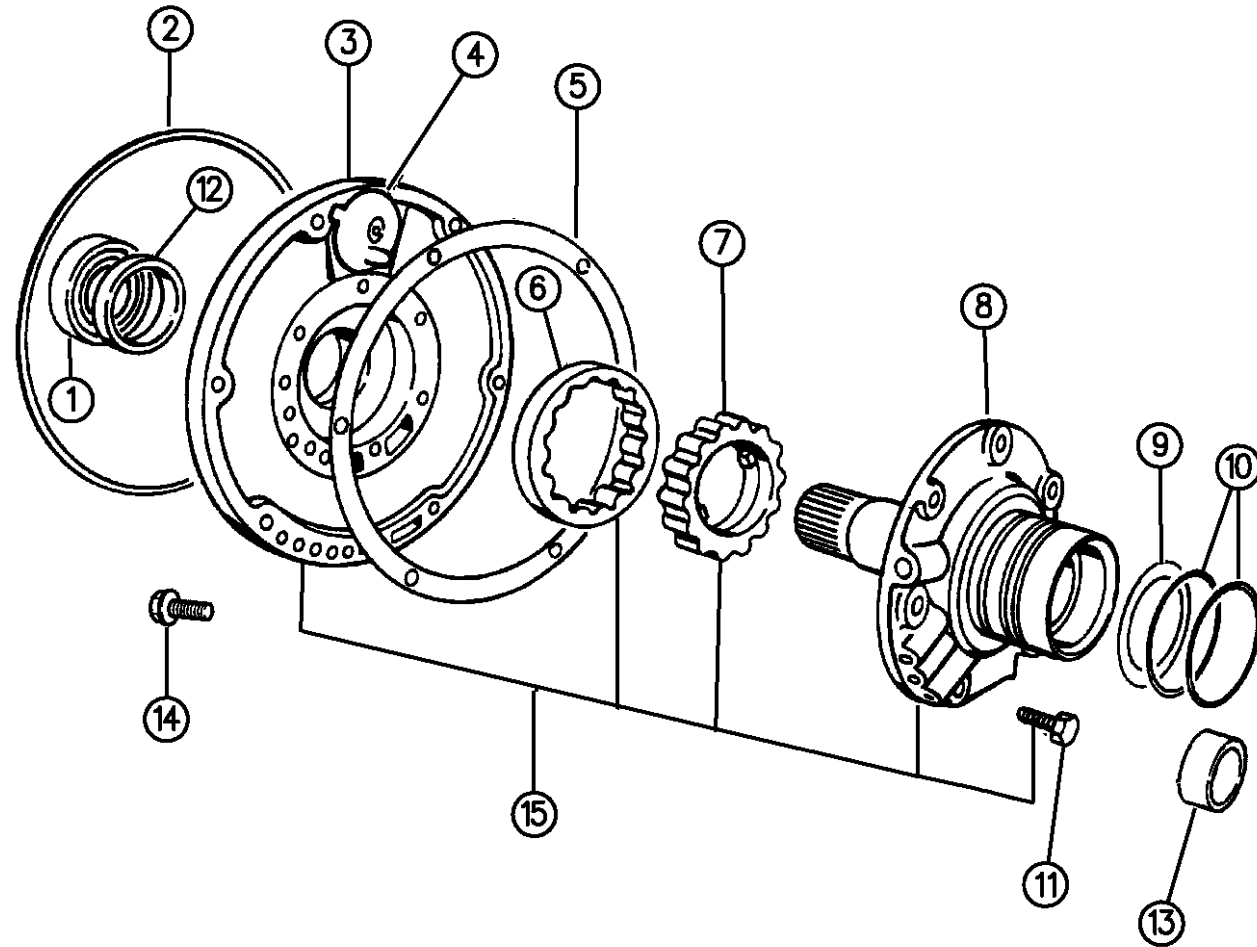

ITEM	PART NUMBER	QTY	BODY	MODEL	DESCRIPTION
	04617162	AR			Pink .085" Thk.
	04617163	AR			Yellow .102" Thk.
	04617164	AR			Orange .121" Thk.
	04617165	AR			Blue .139" Thk.
	04617166	AR			Black .157" Thk.
10	03743689	2			SEAL RING, Reaction Shaft Support
11	00179815	6			SCREW, Suppt, 5/16-18 x 11/16"
12		1			BUSHING, Frt. Pump Hsg. (Serviced in Assy.)
13		1			BUSHING, Reaction Shaft, 1.30" O.D. (Serviced in Assy.)
14	06023943	7			SCREW, w/Washer, Hsg. 5/16-18 x 1-3/8"
15					PUMP ASSEMBLY, Oil, w/Lock-Up
	04761572	1			w/8.0L Eng.
	04773719	1			w/Diesel Eng.

94352 310

RAM VAN/WAGON DAKOTA RAM PICKUP, RAM CAB AND CHASSIS (943)

SERIES	LINE	BODY	ENGINE	TRANSMISSION
NA = Not Available	N1 = MID SIZE PICK-UP (4x2)	51 = Wagon - 127" W.B.	NA = Not Available	NA = Not Available
	B1 = VANS AND WAGONS (4x2)	13 = Van - 127X" W.B.		
	B2 = VANS AND WAGONS (4x2)	12 = Van - 127" W.B.		
	B3 = VANS AND WAGONS (4x2)	11 = Van - 109" W.B.		
	R1 = (T300) CONVENTIONAL TRUCK (4x2)	51 = Wagon - 109" W.B.		
	R2 = (T300) CONVENTIONAL TRUCK (4x2)	52 = Wagon - 127X" W.B.		
	R3 = (T300) CONVENTIONAL TRUCK (4x2)	61 = BR - 118.7" W.B.		
	R4 = (T300) CONVENTIONAL TRUCK (4x2)	62 = BR - 134.7" W.B.		
	R5 = (T300) CONVENTIONAL TRUCK (4x2)	63 = BR - 138.7" W.B. (Cab & Chassis)		
	R6 = (T300) CONVENTIONAL TRUCK (4x2)	64 = BR - 162.7" W.B. (Cab & Chassis)		
	R7 = (T300) CONVENTIONAL TRUCK (4x2)	31 = BR - 138.7" W.B. (Club Cab)		
	R8 = (T300) CONVENTIONAL TRUCK (4x4)			

AR = use ase required - = Non illustrated part

CLUTCH, FRONT AND REAR WITH GEAR TRAIN AUTOMATIC TRANSMISSION, 4 SPEED, 47 RH R BODY

Figure 21E-410

21E-410

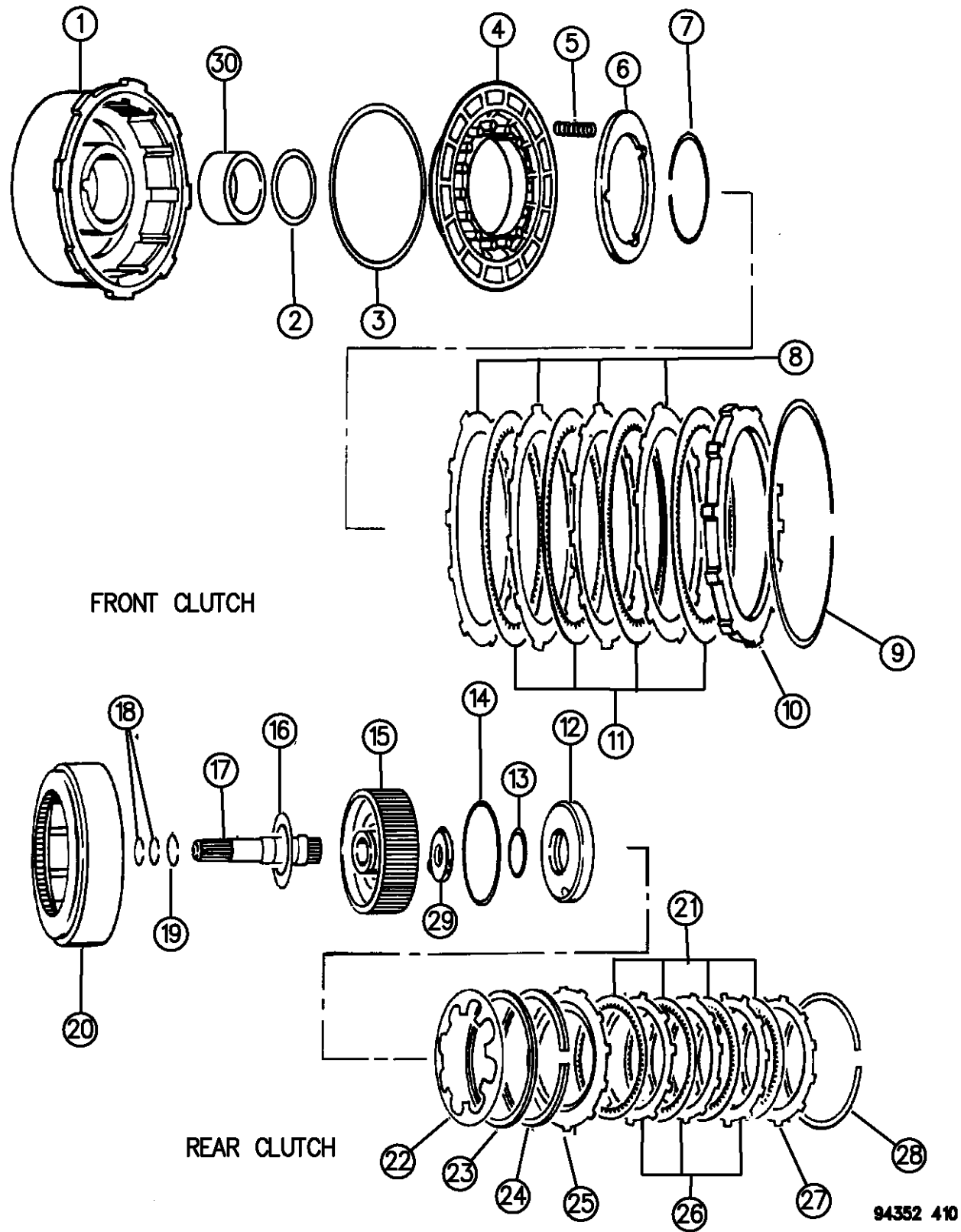

FRONT CLUTCH

REAR CLUTCH

ITEM	PART NUMBER	QTY	BODY	MODEL	DESCRIPTION
	04637078	1			SEAL PACKAGE, Front and Rear Clutch
					1 - 1942054 SEAL, Rear Clutch Piston, Inner
					1 - 4058484 SEAL, Frt. Clutch Piston, Outer
					1 - 3410226 SEAL, Frt. Clutch Piston, Inner
					1 - 2124835 SEAL, Rear Clutch Piston, Outer
					1 - 4505188 PLATE, Intermed. Shaft Thrust
					1 - 4505186 WASHER, Intermed. Shaft Thrust
1	04058648	1			RETAINER, w/Bushing, Front Clutch
2	03410226	1			SEAL, Frt. Clutch Piston, Inner
3	04058484	1			SEAL, Frt. Clutch Piston, Outer
4	02464651	1			PISTON, Frt. Clutch
	00147483	1			BALL, 3/16" Dia.
5	02801243	9			SPRING, Frt. Clutch Piston
6	02801949	1			RETAINER, Frt. Clutch Piston Spring
	00147483	1			BALL, 3/16" Dia.
7	02124824	1			SNAP RING, Frt. Clutch, Inner, .060" Thk., 3" I.D.
8	02124826	4			PLATE, Frt. Clutch
9	03410570	1			SNAP RING, Frt. Clutch, .050" Thk., 7-8/64" O.D.
10	04617567	1			PLATE, Frt. Clutch Reaction
11	04531066	4			DISC, Frt. Clutch
12	03743624	1			PISTON, Rr. Clutch
	00147483	1			BALL, 3/16" Dia.

RAM VAN/WAGON DAKOTA RAM PICKUP, RAM CAB AND CHASSIS (943)

SERIES	LINE	BODY	ENGINE	TRANSMISSION
NA = Not Available	N1 = MID SIZE PICK-UP (4x2)	51 = Wagon - 127" W.B.	NA = Not Available	NA = Not Available
	B1 = VANS AND WAGONS (4x2)	13 = Van - 127X" W.B.		
	B2 = VANS AND WAGONS (4x2)	12 = Van - 127" W.B.		
	B3 = VANS AND WAGONS (4x2)	11 = Van - 109" W.B.		
	R1 = (T300) CONVENTIONAL TRUCK (4x2)	51 = Wagon - 109" W.B.		
	R2 = (T300) CONVENTIONAL TRUCK (4x2)	52 = Wagon - 127X" W.B.		
	R3 = (T300) CONVENTIONAL TRUCK (4x2)	61 = BR - 118.7" W.B.		
	N5 = MID SIZE PICK-UP (4X4)	62 = BR - 134.7" W.B.		
	R6 = (T300) CONVENTIONAL TRUCK (4x4)	63 = BR - 138.7" W.B. (Cab & Chassis)		
	R7 = (T300) CONVENTIONAL TRUCK (4x4)	64 = BR - 162.7" W.B. (Cab & Chassis)		
	R8 = (T300) CONVENTIONAL TRUCK (4x4)	31 = BR - 138.7" W.B. (Club Cab)		

94352 410

AR = use ase required - = Non illustrated part

CLUTCH, FRONT AND REAR WITH GEAR TRAIN AUTOMATIC TRANSMISSION, 4 SPEED, 47 RH R BODY

Figure 21E-410

21E-410

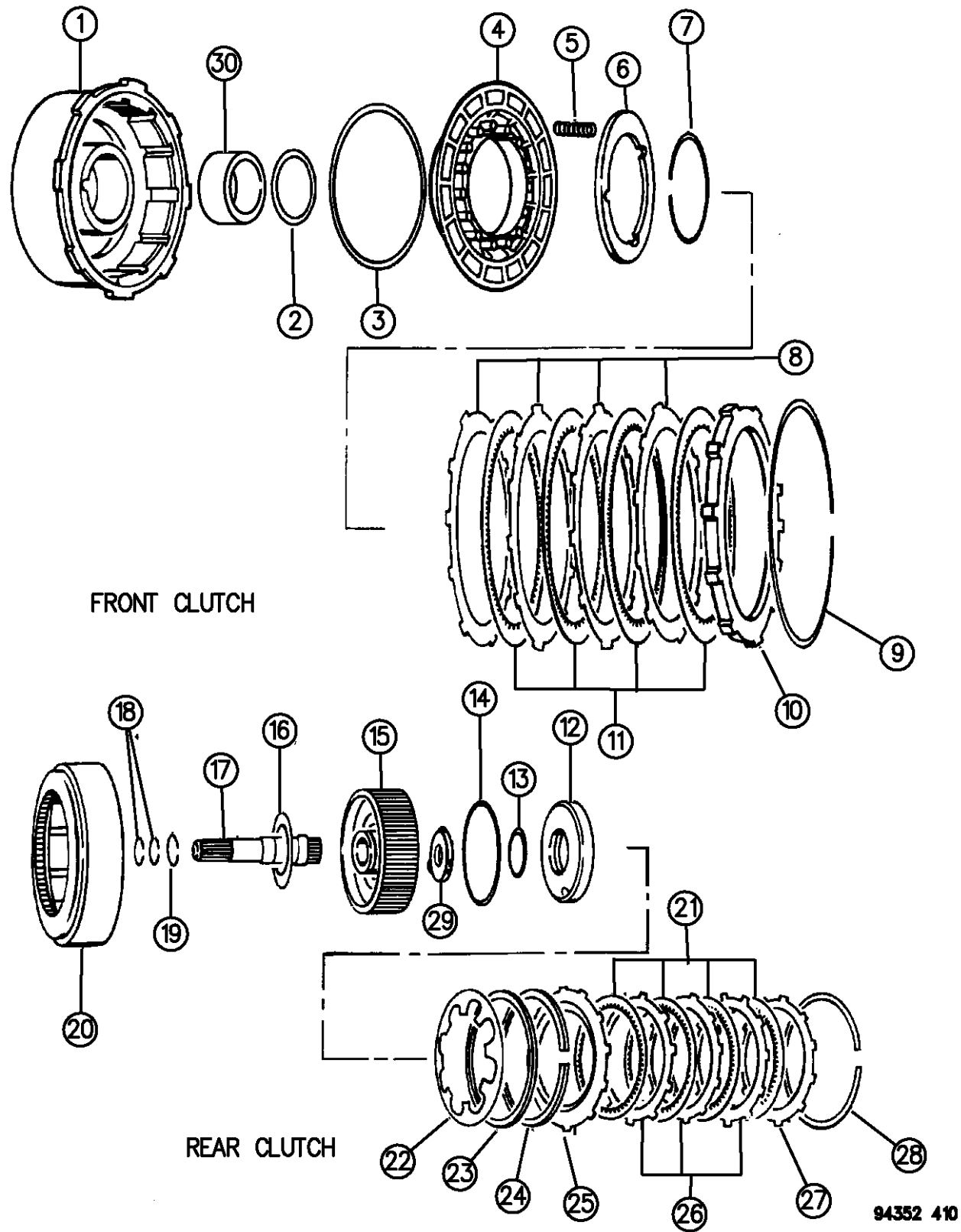

FRONT CLUTCH

REAR CLUTCH

ITEM	PART NUMBER	QTY	BODY	MODEL	DESCRIPTION
13	01942054	1			SEAL, Rr. Clutch Piston, Inner
14	02124835	1			SEAL, Rr. Clutch Piston, Outer
15	04617855	1			RETAINER, Rear Clutch Piston
	04058443	1			RING, Piston Ret. Oil Seal Lock, 1-7/8" O.D.
16	04617161	1			WASHER, Frt. Clutch Thrust, Rear
17	04617396	1			SHAFT, Input w/Lock-Up
18	04412443	1			SEAL RING, Input Shaft, Rear
	04741836	1			SEAL RING, Input Shaft
19	02124872	1			SNAP RING, Rr. Clutch Piston Retainer, .060" Thk., 1-31/64" O.D.
20	03743622	1			RETAINER, Rear Clutch
21	05252259	4			DISC, Rear Clutch
22	03743621	1			SPRING, Rr. Clutch Piston
23	03515077	1			SPACER, Rr. Clutch Piston Spring, Plastic, 6-13/16" O.D.
24	02466806	1			SPRING, Rr. Clutch Wave
25	02466803	1			PLATE, Rr. Clutch Pressure, Frt.
26	02124826	3			PLATE, Rr. Clutch Separator
27	04617567	1			PLATE, Rr. Clutch Reaction
28					SNAP RING, Rr. Clutch Reaction Plate, 7" O.D.
	01942063	AR			.060" Thk.
	01942064	AR			.074" Thk.
	01942065	AR			.088" Thk.

RAM VAN/WAGON DAKOTA RAM PICKUP, RAM CAB AND CHASSIS (943)

SERIES	LINE	BODY	ENGINE	TRANSMISSION
NA = Not Available	N1 = MID SIZE PICK-UP (4x2)	51 = Wagon - 127" W.B.	NA = Not Available	NA = Not Available
	B1 = VANS AND WAGONS (4x2)	13 = Van - 127X" W.B.		
	B2 = VANS AND WAGONS (4x2)	12 = Van - 127" W.B.		
	B3 = VANS AND WAGONS (4x2)	11 = Van - 109" W.B.		
	R1 = (T300) CONVENTIONAL TRUCK (4x2)	51 = Wagon - 109" W.B.		
	R2 = (T300) CONVENTIONAL TRUCK (4x2)	52 = Wagon - 127X" W.B.		
	R3 = (T300) CONVENTIONAL TRUCK (4x2)	61 = BR - 118.7" W.B.		
	R4 = (T300) CONVENTIONAL TRUCK (4x2)	62 = BR - 134.7" W.B.		
	R5 = (T300) CONVENTIONAL TRUCK (4x2)	63 = BR - 138.7" W.B. (Cab & Chassis)		
	R6 = (T300) CONVENTIONAL TRUCK (4x2)	64 = BR - 162.7" W.B. (Cab & Chassis)		
	R7 = (T300) CONVENTIONAL TRUCK (4x2)	31 = BR - 138.7" W.B. (Club Cab)		
	R8 = (T300) CONVENTIONAL TRUCK (4x4)			

94352 410

AR = use ase required - = Non illustrated part

CLUTCH, FRONT AND REAR WITH GEAR TRAIN AUTOMATIC TRANSMISSION, 4 SPEED, 47 RH R BODY
Figure 21E-410

21E-410

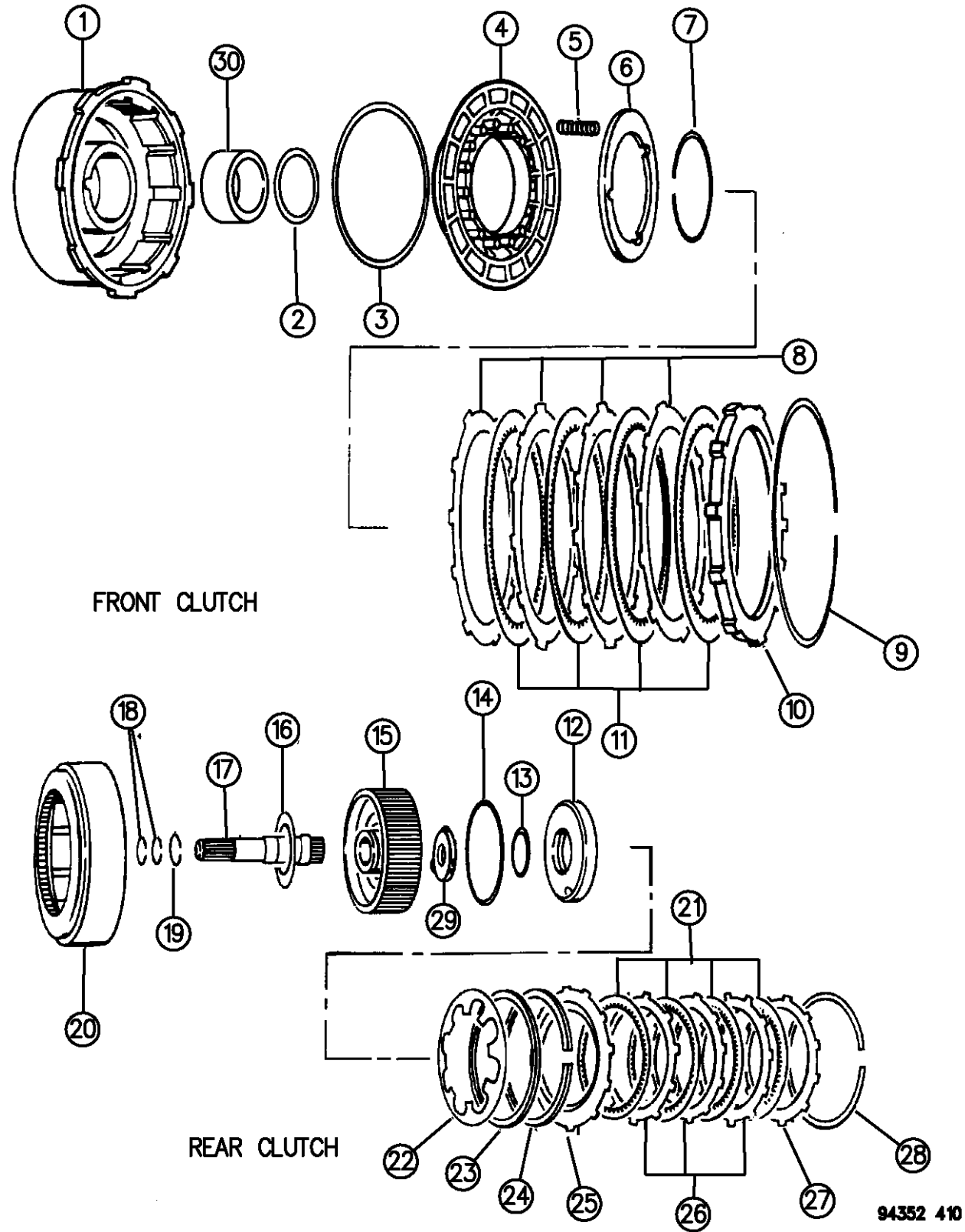

ITEM	PART NUMBER	QTY	BODY	MODEL	DESCRIPTION
------	-------------	-----	------	-------	-------------

	02466811	AR			.106" Thk.
29	04505186	1			WASHER, Intermediate Shaft Thrust, w/ 3 Point Bronze Face, .068" Thk., Red
30	04058647	1			BUSHING, Frt. Clutch Retainer

RAM VAN/WAGON DAKOTA RAM PICKUP, RAM CAB AND CHASSIS (943)

SERIES	LINE	BODY	ENGINE	TRANSMISSION
NA = Not Available	N1 = MID SIZE PICK-UP (4x2)	51 = Wagon - 127" W.B.	NA = Not Available	NA = Not Available
	B1 = VANS AND WAGONS (4x2)	13 = Van - 127X" W.B.		
	B2 = VANS AND WAGONS (4x2)	12 = Van - 127" W.B.		
	B3 = VANS AND WAGONS (4x2)	11 = Van - 109" W.B.		
	R1 = (T300) CONVENTIONAL TRUCK (4x2)	51 = Wagon - 109" W.B.		
	R2 = (T300) CONVENTIONAL TRUCK (4x2)	52 = Wagon - 127X" W.B.		
	R3 = (T300) CONVENTIONAL TRUCK (4x2)	61 = BR - 118.7" W.B.		
	R4 = (T300) CONVENTIONAL TRUCK (4x2)	62 = BR - 134.7" W.B.		
	R5 = (T300) CONVENTIONAL TRUCK (4x2)	63 = BR - 138.7" W.B. (Cab & Chassis)		
	R6 = (T300) CONVENTIONAL TRUCK (4x4)	64 = BR - 162.7" W.B. (Cab & Chassis)		
	R7 = (T300) CONVENTIONAL TRUCK (4x4)	31 = BR - 138.7" W.B. (Club Cab)		
	R8 = (T300) CONVENTIONAL TRUCK (4x4)			

94352 410

AR = use ase required - = Non illustrated part

GEAR TRAIN AND INTERMEDIATE SHAFT AUTOMATIC TRANSMISSION, 4 SPEED, 47RH R BODY
Figure 21E-420

21E-420A

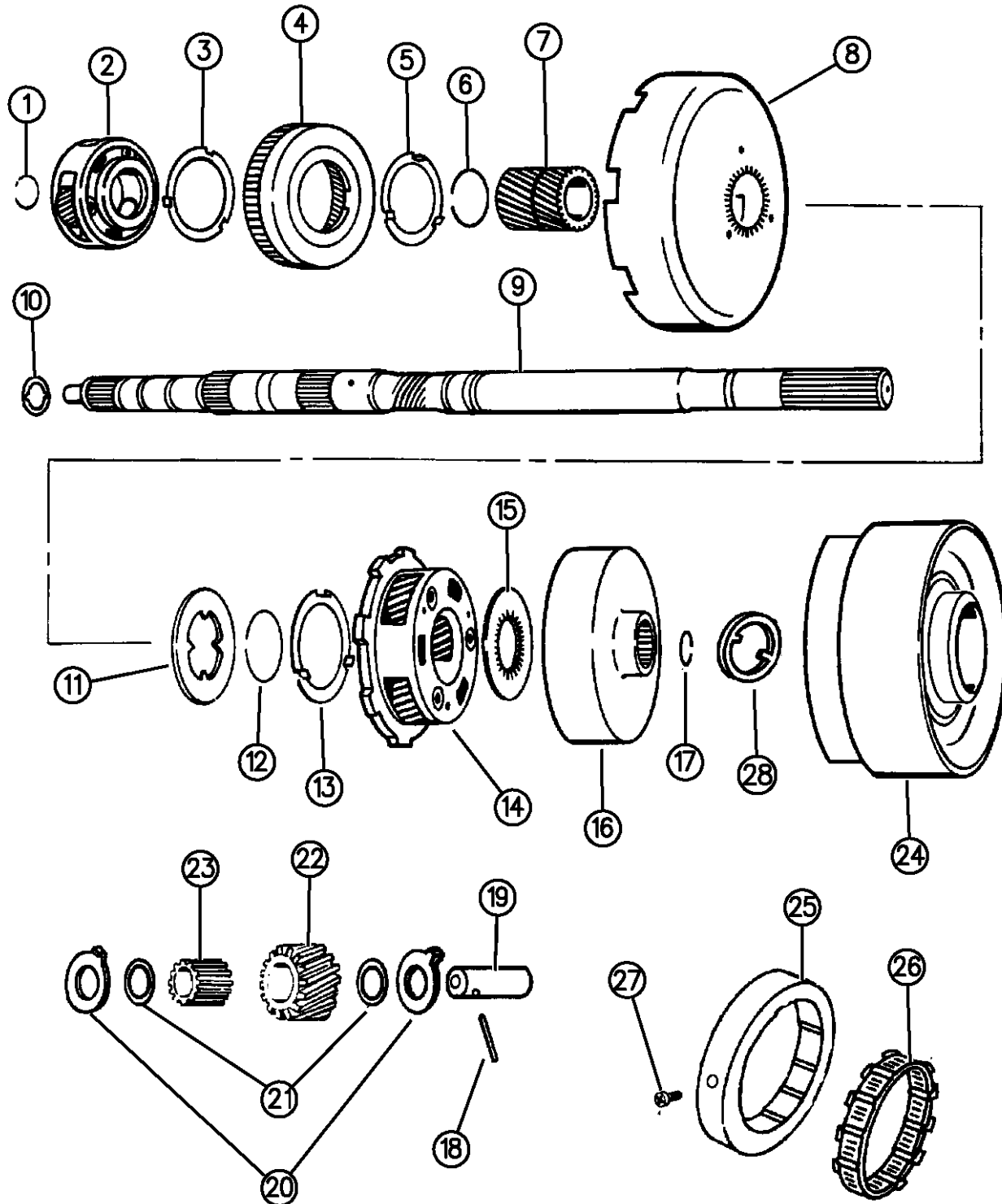

FRONT & REAR PLANET PINION CARRIER GEARS

94352 420

ITEM	PART NUMBER	QTY	BODY	MODEL	DESCRIPTION
1	06030982	AR			SNAP RING, Intermediate Shaft .048-.052" Thk.
	06024311	AR			.055-.059" Thk.
	06024312	AR			.062-.066" Thk.
2	04539127	1			CARRIER ASSEMBLY, Front Planet Pinion (5 Pinion)
3	02801060	1			WASHER, Frt. Carrier Thrust, w/4 Tabs, 3-13/32" O.D. w/5 Tabs
4	02892656	1			GEAR, w/Support Frt. Annulus, 2-1/2" I.D. Center Hole
5	01942081	1			WASHER, Sun Gear Driving Shell Thrust w/3 Tabs
	04618000	1			w/6 Tabs
6	01736521	1			RING, Sun Gear Driving Shell Lock
7	02801311	1			GEAR, w/Bushing, Sun
8	02400662	1			SHELL, Sun Gear Driving
9	04617611	1			SHAFT, w/Plug, Intermediate
10	04505188	1			PLATE, Intermediate Shaft, Thrust .060" Thk.
11	01942080	1			PLATE, Sun Gear Driving Shell Thrust, w/4 Inside Tongs
12	01736521	1			RING, Sun Gear Driving Shell Lock
13	02801060	1			WASHER, Carrier Thrust, Rear, w/4 Tabs, 3-13/32" O.D.
14	02801061	1			CARRIER ASSEMBLY, Rear Planet Pinion
15	02400580	1			PLATE, Rear Annulus Gear Thrust, w/31 Inside Teeth, 3-23/64" O.D.
16	04617779	1			GEAR, w/Support, Rear Annulus

RAM VAN/WAGON DAKOTA RAM PICKUP, RAM CAB AND CHASSIS (943)

SERIES	LINE	BODY	ENGINE	TRANSMISSION
NA = Not Available	N1 = MID SIZE PICK-UP (4x2)	51 = Wagon - 127" W.B.	NA = Not Available	NA = Not Available
	B1 = VANS AND WAGONS (4x2)	13 = Van - 127X" W.B.		
	B2 = VANS AND WAGONS (4x2)	12 = Van - 127" W.B.		
	B3 = VANS AND WAGONS (4x2)	11 = Van - 109" W.B.		
	R1 = (T300) CONVENTIONAL TRUCK (4x2)	51 = Wagon - 109" W.B.		
	R2 = (T300) CONVENTIONAL TRUCK (4x2)	52 = Wagon - 127X" W.B.		
	R3 = (T300) CONVENTIONAL TRUCK (4x2)	61 = BR - 118.7" W.B.		
	N5 = MID SIZE PICK-UP (4X4)	62 = BR - 134.7" W.B.		
	R6 = (T300) CONVENTIONAL TRUCK (4x4)	63 = BR - 138.7" W.B. (Cab & Chassis)		
	R7 = (T300) CONVENTIONAL TRUCK (4x4)	64 = BR - 162.7" W.B. (Cab & Chassis)		
	R8 = (T300) CONVENTIONAL TRUCK (4x4)	31 = BR - 138.7" W.B. (Club Cab)		

AR = use ase required - = Non illustrated part

GEAR TRAIN AND INTERMEDIATE SHAFT AUTOMATIC TRANSMISSION, 4 SPEED, 47RH R BODY
Figure 21E-420

21E-420A

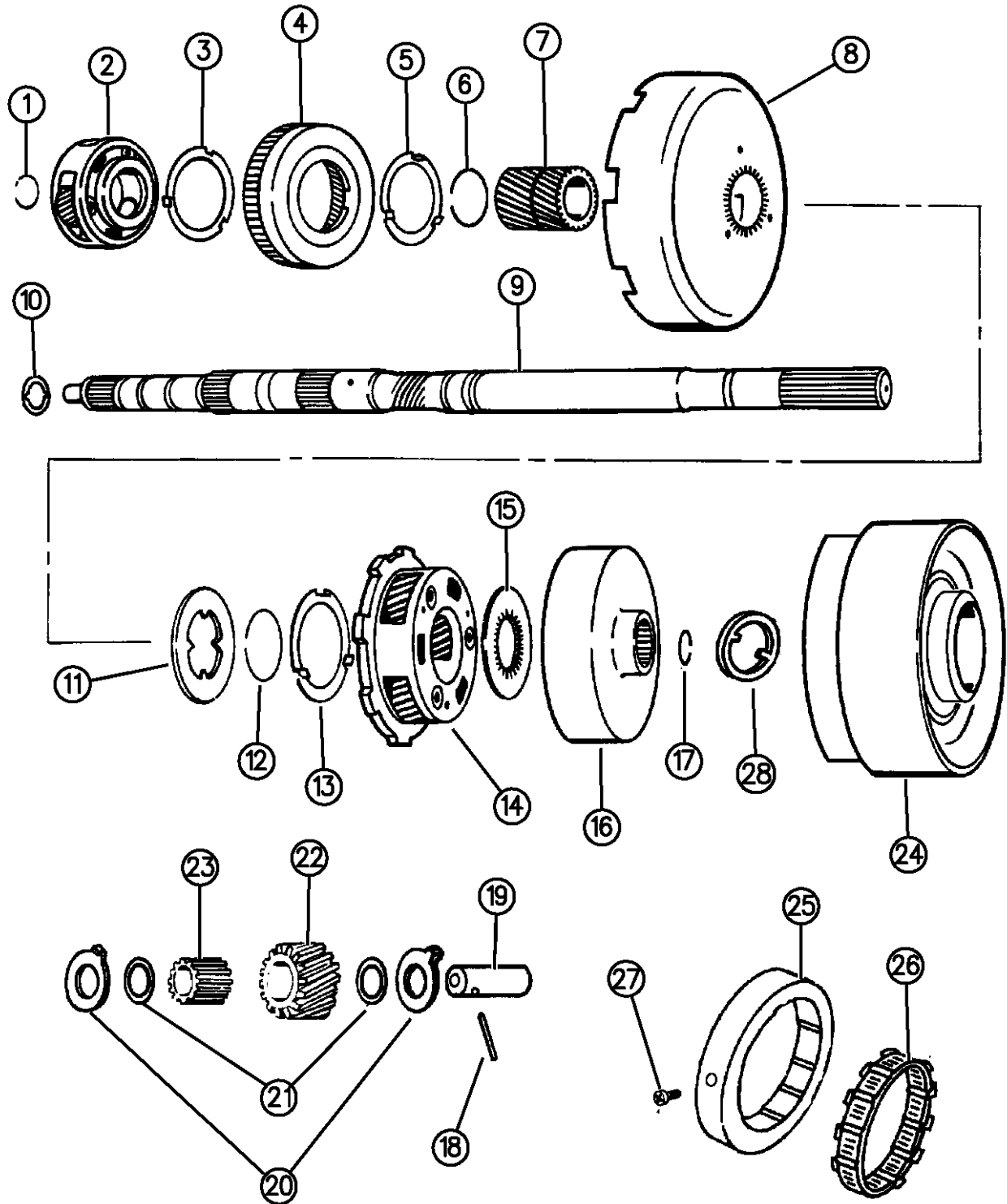

FRONT & REAR PLANET PINION CARRIER GEARS

94352 420

ITEM	PART NUMBER	QTY	BODY	MODEL	DESCRIPTION
17	06033591	1			SNAP RING, Reverse Drum Retaining
18	06024666	AR			PIN, Frt. and Rr. Planet Pinion Shaft
19	04428223	AR			SHAFT, Frt. and Rr. Planet Pinion
20	02801315	AR			WASHER, Frt. and Rr. Planet Pinion(5 Tab)
21	02204649	AR			RING, Frt. and Rr. Pinion Roller Thrust
22	02400667	AR			PINION, Frt. and Rr. Planet
23	03743664	AR			ROLLER, Frt. and Rr. Pinion
24	04531242	1			DRUM, w/Race, Reverse, Up To 10-18-93
	52118057	1			After 10-18-93
25	04471473	1			CAM, "O" Running Clutch (14 Cam Lobes)
26	04617199	1			CLUTCH ASSEMBLY, 14 Rollers Nylon Caged, "O" Running Clutch (14 Rollers)
27	00125735	1			SET SCREW, Cam Retaining, 1/4-20 x 3/8
28	52118059	1			WASHER, Reverse Drum, Thrust, After 10-18-93

RAM VAN/WAGON DAKOTA RAM PICKUP, RAM CAB AND CHASSIS (943)

SERIES	LINE	BODY	ENGINE	TRANSMISSION
NA = Not Available	N1 = MID SIZE PICK-UP (4x2)	51 = Wagon - 127" W.B.	NA = Not Available	NA = Not Available
	B1 = VANS AND WAGONS (4x2)	13 = Van - 127X" W.B.		
	B2 = VANS AND WAGONS (4x2)	12 = Van - 127" W.B.		
	B3 = VANS AND WAGONS (4x2)	11 = Van - 109" W.B.		
	R1 = (T300) CONVENTIONAL TRUCK (4x2)	51 = Wagon - 109" W.B.		
	R2 = (T300) CONVENTIONAL TRUCK (4x2)	52 = Wagon - 127X" W.B.		
	R3 = (T300) CONVENTIONAL TRUCK (4x2)	61 = BR - 118.7" W.B.		
	N5 = MID SIZE PICK-UP (4X4)	62 = BR - 134.7" W.B.		
	R6 = (T300) CONVENTIONAL TRUCK (4x4)	63 = BR - 138.7" W.B. (Cab & Chassis)		
	R7 = (T300) CONVENTIONAL TRUCK (4x4)	64 = BR - 162.7" W.B. (Cab & Chassis)		
	R8 = (T300) CONVENTIONAL TRUCK (4x4)	31 = BR - 138.7" W.B. (Club Cab)		

AR = use ase required - = Non illustrated part

OUTPUT SHAFT AUTOMATIC TRANSMISSION, 4 SPEED, 47RH R BODY
Figure 21E-430

21E-430

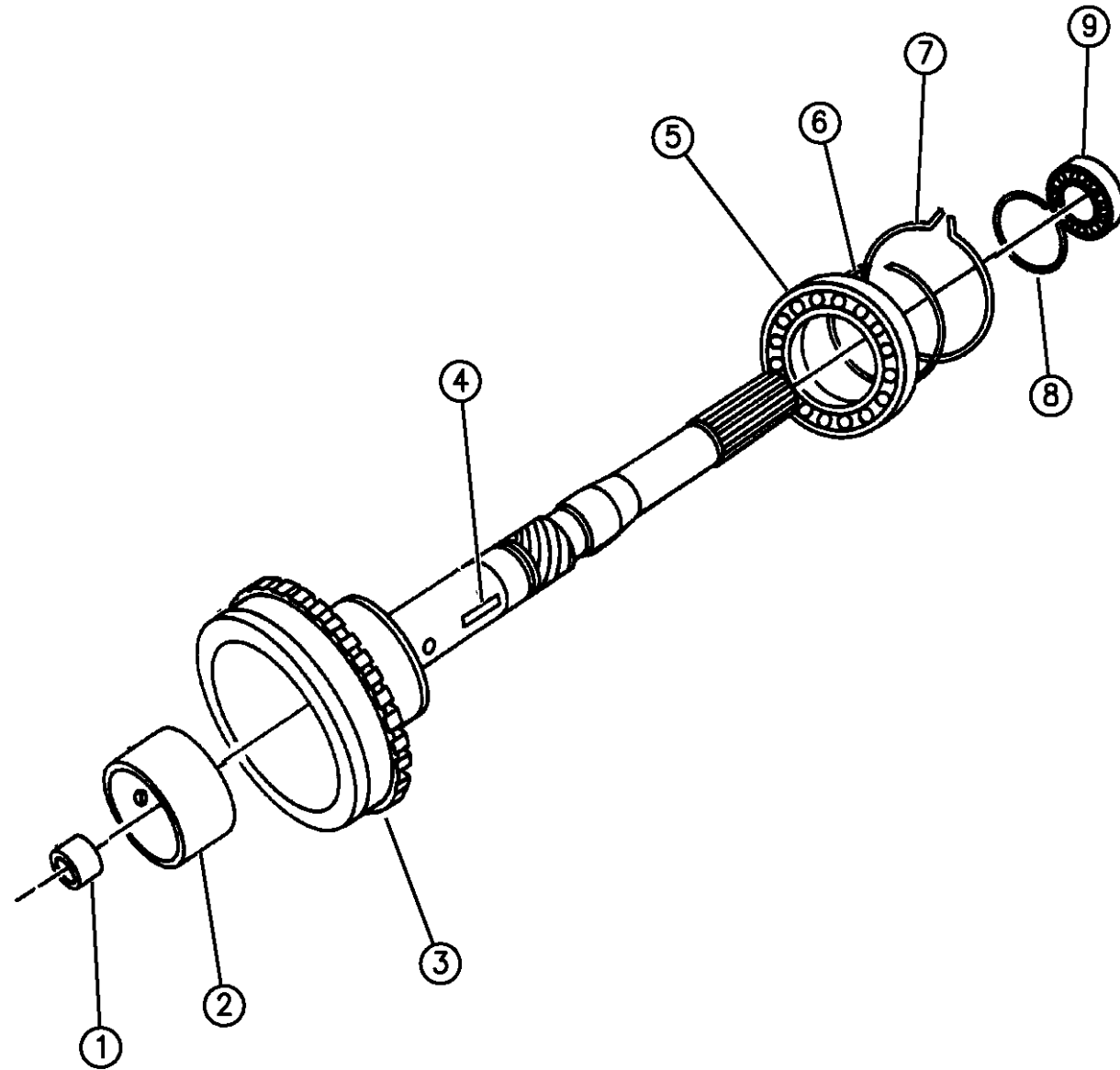

ITEM	PART NUMBER	QTY	BODY	MODEL	DESCRIPTION
1		1			BUSHING, O/P Shaft Pilot (Serviced in O/P Shaft)
2					BUSHING, Not Serviced
3		1			SHAFT ASSEMBLY, w/Bushings, Output
	04461172	1			w/Overdrive 4617385,4617387,52118492
	04461175	1			w/Overdrive 4617384,4617386,52118491
4		1			KEY, O/P Shaft Gov. Drive (Not Serviced)
5	04461008	1			BEARING, O/P Shaft Front
6	04461068	1			SNAP RING, O/P Shaft Front Brg.
7	04461057	1			SNAP RING, O/P Shaft Brg. to Case
8	04461069	1			SNAP RING, O/P Shaft Rear Brg.
9	02466224	1			BEARING, O/P Shaft, Rear, 2.8344 O.D.

94352 430

RAM VAN/WAGON DAKOTA RAM PICKUP, RAM CAB AND CHASSIS (943)

SERIES	LINE	BODY	ENGINE	TRANSMISSION
NA = Not Available	N1 = MID SIZE PICK-UP (4x2)	51 = Wagon - 127" W.B.	NA = Not Available	NA = Not Available
	B1 = VANS AND WAGONS (4x2)	13 = Van - 127X" W.B.		
	B2 = VANS AND WAGONS (4x2)	12 = Van - 127" W.B.		
	B3 = VANS AND WAGONS (4x2)	11 = Van - 109" W.B.		
	R1 = (T300) CONVENTIONAL TRUCK (4x2)	51 = Wagon - 109" W.B.		
	R2 = (T300) CONVENTIONAL TRUCK (4x2)	52 = Wagon - 127X" W.B.		
	R3 = (T300) CONVENTIONAL TRUCK (4x2)	61 = BR - 118.7" W.B.		
		62 = BR - 134.7" W.B.		
		63 = BR - 138.7" W.B. (Cab & Chassis)		
		64 = BR - 162.7" W.B. (Cab & Chassis)		
		31 = BR - 138.7" W.B. (Club Cab)		
	N5 = MID SIZE PICK-UP (4X4)			
	R6 = (T300) CONVENTIONAL TRUCK (4x4)			
	R7 = (T300) CONVENTIONAL TRUCK (4x4)			
	R8 = (T300) CONVENTIONAL TRUCK (4x4)			

AR = use ase required - = Non illustrated part

BANDS, REVERSE AND KICKDOWN WITH LINKAGE AUTOMATIC TRANSMISSION, 4 SPEED, 47RH R BODY

Figure 21E-510

21E-510

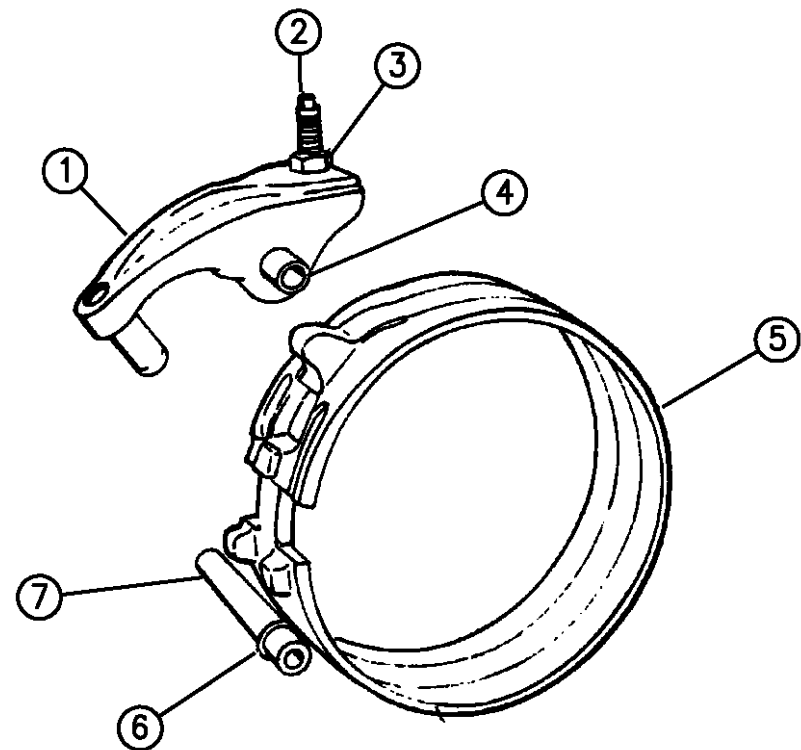

REVERSE BAND

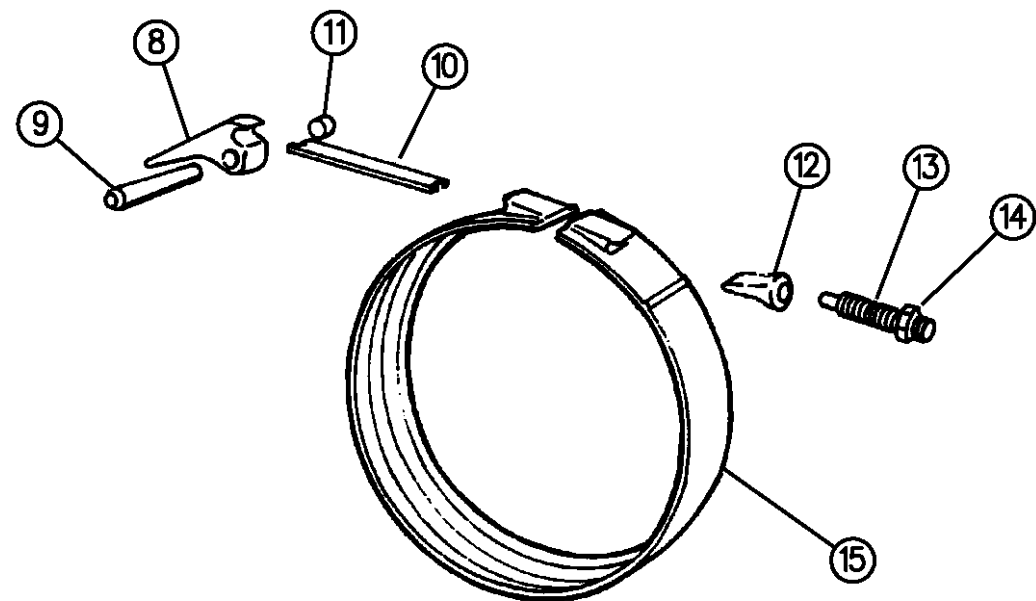

KICKDOWN BAND

94352 510

ITEM	PART NUMBER	QTY	BODY	MODEL	DESCRIPTION
1	04531226	1			LEVER, w/Stem, Reverse Band
2	02538472	1			SCREW, Reverse Band Adjusting
3	00114942	1			NUT, 3/8-24
4	04531234	1			SHAFT, Reverse Band Lever
5	04531231	1			BAND, Reverse
6	06030910	1			SEAL, Reverse Band Lever Shaft
7	04617784	1			SHAFT, Reverse Band Reaction
8	02125067	1			LEVER, Kickdown Band
9	04531181	1			SHAFT, Kickdown Lever
10	02124848	1			STRUT, Kickdown Band
11		1			PLUG, Shaft Lever
12	03743338	1			ANCHOR, Kickdown Band
13	02400389	1			SCREW, Kickdown Band Adjusting, 1/2-20 x 2-1/2"
14	00124934	1			NUT, K/Down Band Adj. Screw, 1/2-20
15	04329853	1			BAND, Kickdown

RAM VAN/WAGON DAKOTA RAM PICKUP, RAM CAB AND CHASSIS (943)

SERIES	LINE	BODY	ENGINE	TRANSMISSION
NA = Not Available	N1 = MID SIZE PICK-UP (4x2)	51 = Wagon - 127" W.B.	NA = Not Available	NA = Not Available
	B1 = VANS AND WAGONS (4x2)	13 = Van - 127X" W.B.		
	B2 = VANS AND WAGONS (4x2)	12 = Van - 127" W.B.		
	B3 = VANS AND WAGONS (4x2)	11 = Van - 109" W.B.		
	R1 = (T300) CONVENTIONAL TRUCK (4x2)	51 = Wagon - 109" W.B.		
	R2 = (T300) CONVENTIONAL TRUCK (4x2)	52 = Wagon - 127X" W.B.		
	R3 = (T300) CONVENTIONAL TRUCK (4x2)	61 = BR - 118.7" W.B.		
		62 = BR - 134.7" W.B.		
		63 = BR - 138.7" W.B. (Cab & Chassis)		
		64 = BR - 162.7" W.B. (Cab & Chassis)		
		31 = BR - 138.7" W.B. (Club Cab)		
	N5 = MID SIZE PICK-UP (4X4)			
	R6 = (T300) CONVENTIONAL TRUCK (4x4)			
	R7 = (T300) CONVENTIONAL TRUCK (4x4)			
	R8 = (T300) CONVENTIONAL TRUCK (4x4)			

AR = use ase required - = Non illustrated part

GOVERNOR AUTOMATIC TRANSMISSION, 4 SPEED, 47RH R BODY
Figure 21E-610

21E-610A

ITEM	PART NUMBER	QTY	BODY	MODEL	DESCRIPTION
------	-------------	-----	------	-------	-------------

04728459	1				BODY PACKAGE, Governor Repair Consists Of: 1 - 4617812 BODY, Governor 1 - 3743519 Filter, Governor 3 - 4461143 SEAL RING, Gov. Drive 4 - 6031613 BOLT, Gov. Body 1 - 6022817 SNAP RING, Gov. Body 1 - 4617064 VALVE, Governor 1 - 1556082 SHAFT, Gov. Valve 2 - 1638461 SNAP RING, Valve Outer 1 - 2801398 GASKET, Brg. Cover 1 - 4531192 GASKET, Ext. and Piston Ret. 1 - 4461056 RING, Gov. Drive 1 - 6034765 SNAP RING, Gov. Outer Wt. 1 - 4617597 RETAINER, Gov. Weight
04713938	1				GASKET and SEAL PACKAGE, Governor & Ext. Consists Of: 1 - 3743519 FILTER, Governor 1 - 4531192 GASKET, O/Drive Assy. to Case 1 - 2801398 GASKET, Bearing Cover 3 - 4461143 SEAL RING, Gov. Drive 1 - 4531216 OIL SEAL, Trans. Ext.

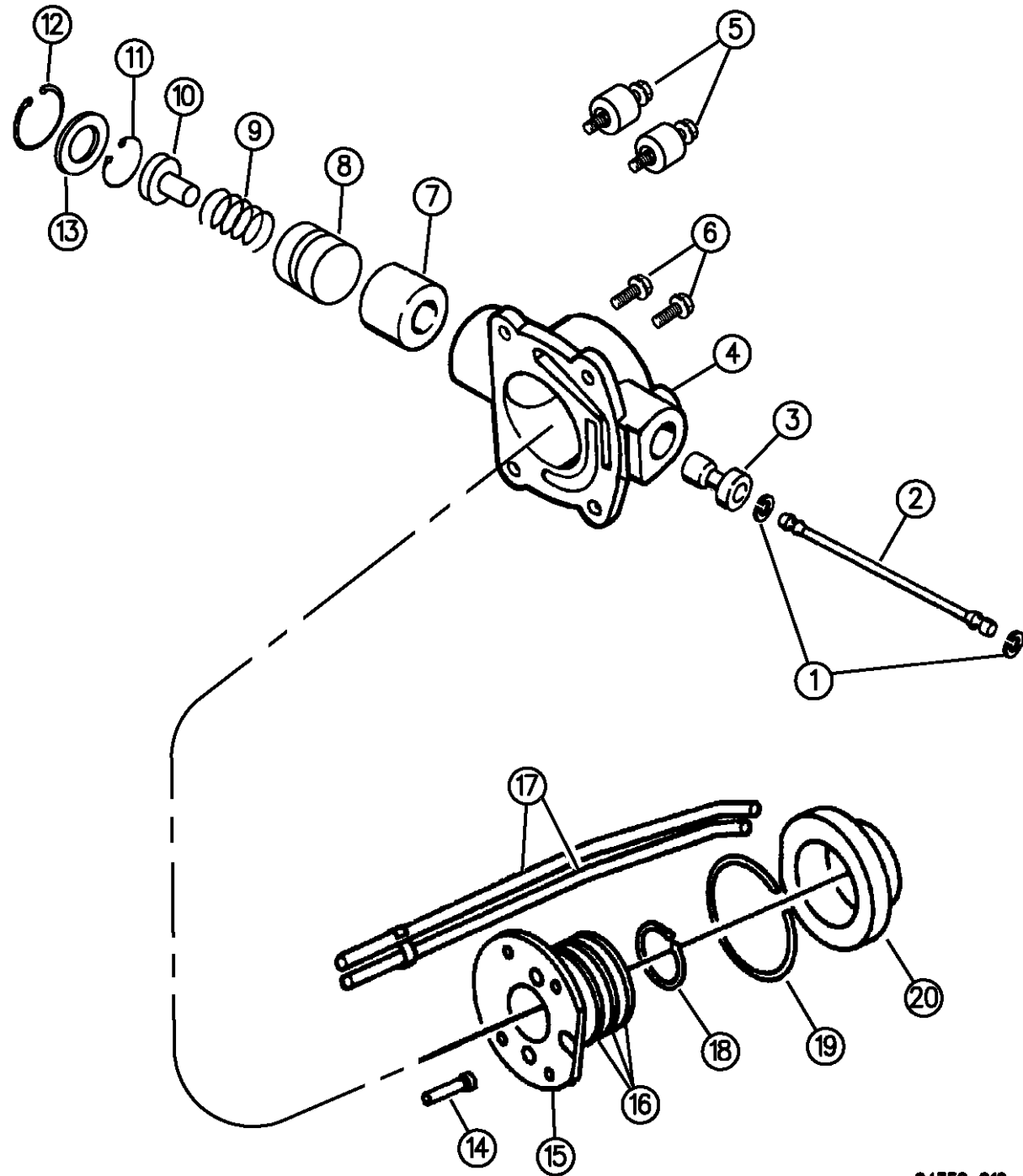

94352 610

RAM VAN/WAGON DAKOTA RAM PICKUP, RAM CAB AND CHASSIS (943)

SERIES	LINE	BODY	ENGINE	TRANSMISSION
NA = Not Available	N1 = MID SIZE PICK-UP (4x2)	51 = Wagon - 127" W.B.	NA = Not Available	NA = Not Available
	B1 = VANS AND WAGONS (4x2)	13 = Van - 127X" W.B.		
	B2 = VANS AND WAGONS (4x2)	12 = Van - 127" W.B.		
	B3 = VANS AND WAGONS (4x2)	11 = Van - 109" W.B.		
	R1 = (T300) CONVENTIONAL TRUCK (4x2)	51 = Wagon - 109" W.B.		
	R2 = (T300) CONVENTIONAL TRUCK (4x2)	52 = Wagon - 127X" W.B.		
	R3 = (T300) CONVENTIONAL TRUCK (4x2)	61 = BR - 118.7" W.B.		
	N5 = MID SIZE PICK-UP (4X4)	62 = BR - 134.7" W.B.		
	R6 = (T300) CONVENTIONAL TRUCK (4x4)	63 = BR - 138.7" W.B. (Cab & Chassis)		
	R7 = (T300) CONVENTIONAL TRUCK (4x4)	64 = BR - 162.7" W.B. (Cab & Chassis)		
	R8 = (T300) CONVENTIONAL TRUCK (4x4)	31 = BR - 138.7" W.B. (Club Cab)		

AR = use ase required - = Non illustrated part

GOVERNOR AUTOMATIC TRANSMISSION, 4 SPEED, 47RH R BODY
Figure 21E-610

21E-610A

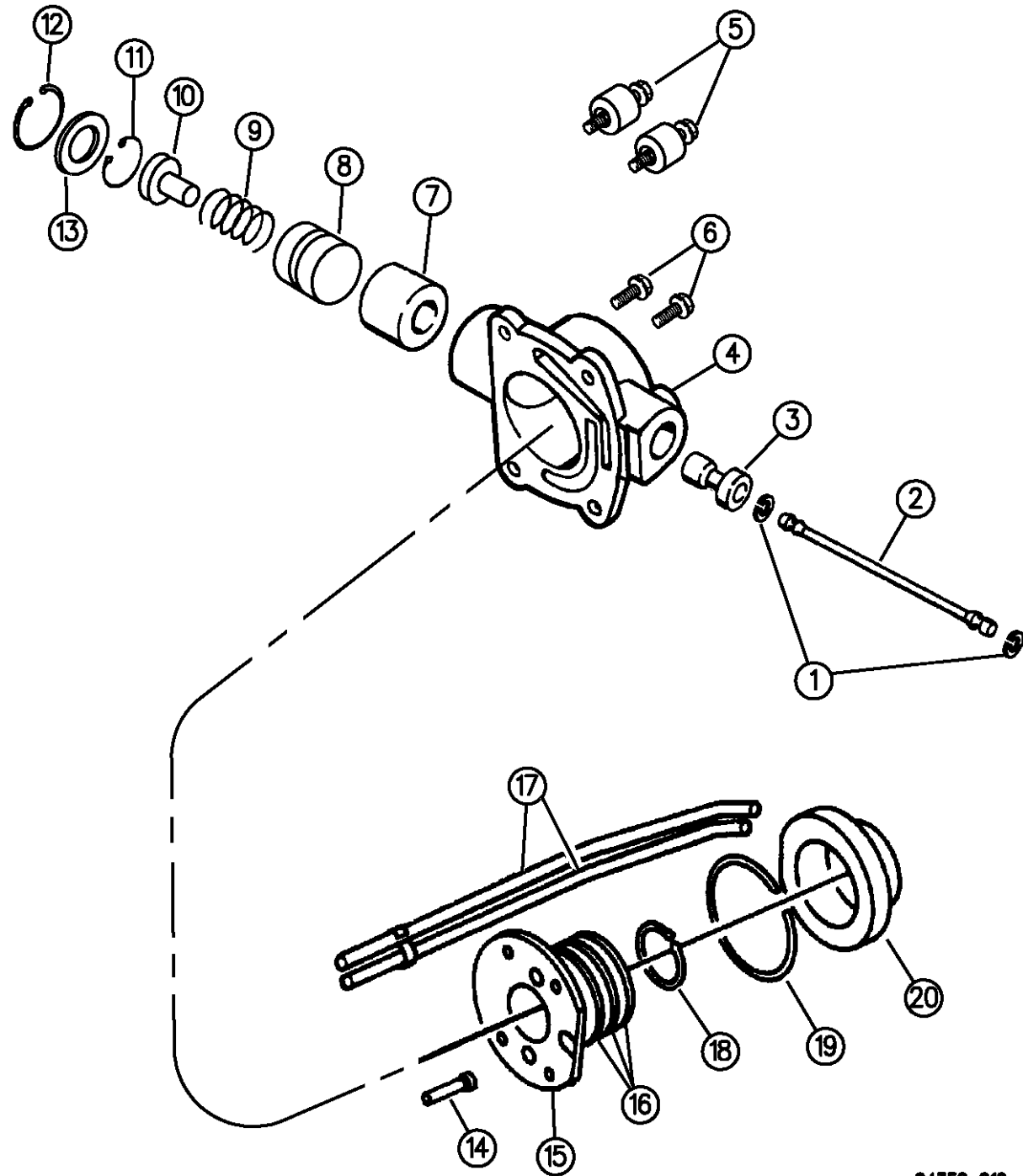

94352 610

ITEM	PART NUMBER	QTY	BODY	MODEL	DESCRIPTION
					1 - 4269956 SEAL, Trans. Adapter
	04617828	1			WEIGHT PACKAGE, Governor, w/Diesel Eng., (2600 RPM) Consists Of: 1 - 4428466 WEIGHT, Inner 1 - 4617829 WEIGHT, Outer 1 - 4058757 SPRING, Gov. Wt. 1 - 1636464 SNAP RING, Wt. Inner
	04617651	1			WEIGHT PACKAGE, Governor, w/8.0L Eng., (4800 RPM) Consists Of: 1 - 4617652 WEIGHT, Inner 1 - 4617653 WEIGHT, Intermediate 1 - 4617884 WEIGHT, Outer 1 - 4617655 SPRING, Gov. Wt. 1 - 6034723 SNAP RING, Wt. Inner
1	01638461	2			SNAP RING, Governor Valve Shaft
2	01556082	1			SHAFT, Governor Valve
3	04617064	1			VALVE, Governor
4		1			BODY, Governor (Serv. in Pkg.)
5	06034788	2			SCREW, Gov. Body Mtg., 1/4-20 x 1.33" (Holds Counter Weight), w/8.0L Eng.
6	06031613	2			SCREW, Gov. Body Mtg., 1/4-20 x 3/4", w/8.0L Eng.
	06031613	4			1/4-20 x 3/4", w/Diesel Eng.

RAM VAN/WAGON DAKOTA RAM PICKUP, RAM CAB AND CHASSIS (943)

SERIES	LINE	BODY	ENGINE	TRANSMISSION
NA = Not Available	N1 = MID SIZE PICK-UP (4x2)	51 = Wagon - 127" W.B.	NA = Not Available	NA = Not Available
	B1 = VANS AND WAGONS (4x2)	13 = Van - 127X" W.B.		
	B2 = VANS AND WAGONS (4x2)	12 = Van - 127" W.B.		
	B3 = VANS AND WAGONS (4x2)	11 = Van - 109" W.B.		
	R1 = (T300) CONVENTIONAL TRUCK (4x2)	51 = Wagon - 109" W.B.		
	R2 = (T300) CONVENTIONAL TRUCK (4x2)	52 = Wagon - 127X" W.B.		
	R3 = (T300) CONVENTIONAL TRUCK (4x2)	61 = BR - 118.7" W.B.		
	R4 = (T300) CONVENTIONAL TRUCK (4x2)	62 = BR - 134.7" W.B.		
	R5 = (T300) CONVENTIONAL TRUCK (4x2)	63 = BR - 138.7" W.B. (Cab & Chassis)		
	R6 = (T300) CONVENTIONAL TRUCK (4x2)	64 = BR - 162.7" W.B. (Cab & Chassis)		
	R7 = (T300) CONVENTIONAL TRUCK (4x2)	31 = BR - 138.7" W.B. (Club Cab)		
	R8 = (T300) CONVENTIONAL TRUCK (4x4)			

AR = use ase required - = Non illustrated part

GOVERNOR AUTOMATIC TRANSMISSION, 4 SPEED, 47RH R BODY
Figure 21E-610

21E-610A

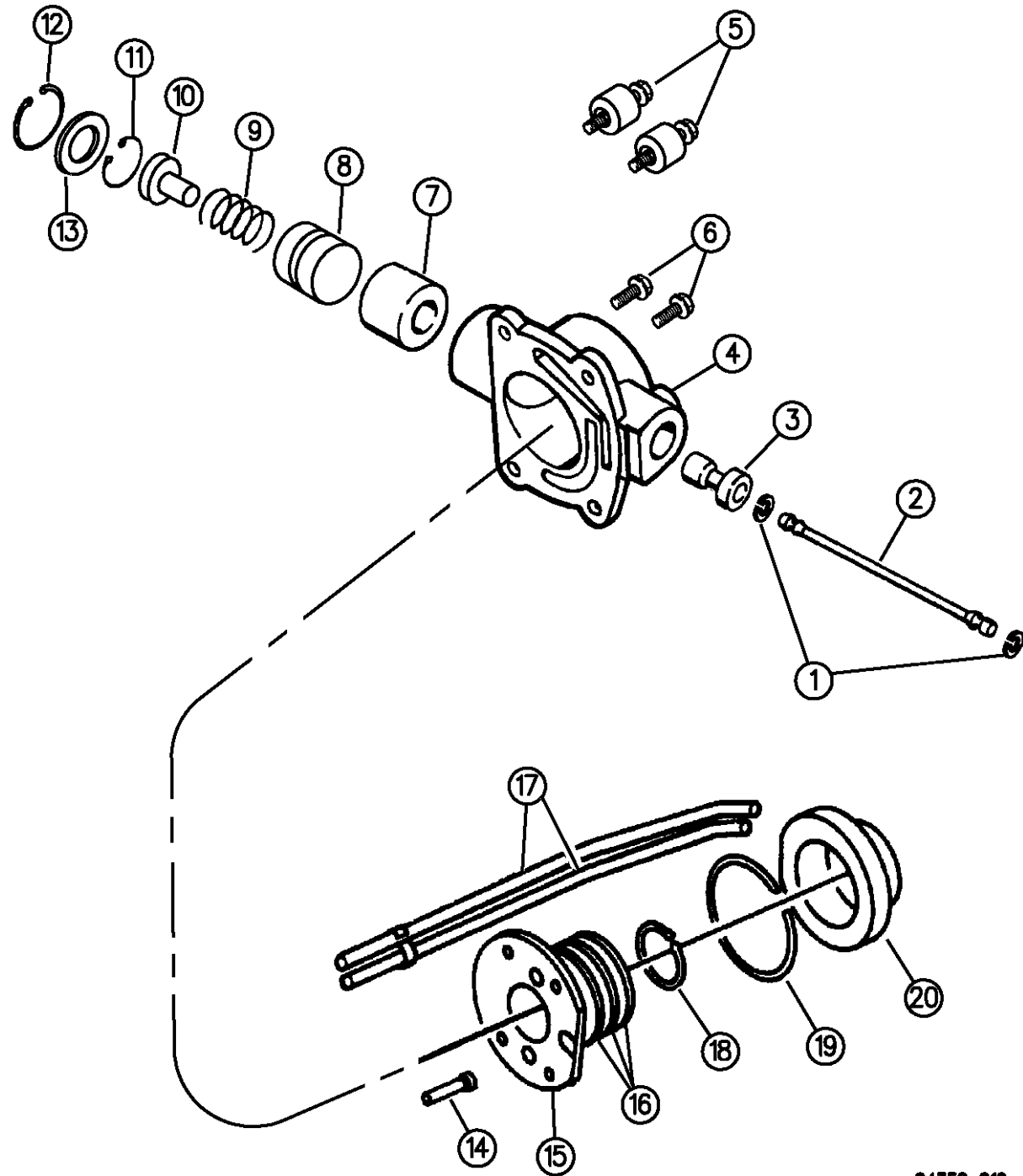

94352 610

ITEM	PART NUMBER	QTY	BODY	MODEL	DESCRIPTION
7		1			WEIGHT, Gov., Outer (Serv. in Pkg.)
8		1			WEIGHT, Gov., Intermediate, w/8.0L Eng., (Serv. in Pkg.)
9		1			SPRING, Gov. Weight (Serv. in Pkg.)
10		1			WEIGHT, Gov., Inner (Serv. in Pkg.)
11	01636464	1			SNAP RING, Governor Weight, Inner
	06034723	1			SNAP RING, Governor Weight, Inner, .675" O.D., w/8.0L Eng.
12	06034765	1			SNAP RING, Governor Weight, Outer, 1.274" O.D., w/8.0L Eng.
13		1			RETAINER, Gov. Weight, w/8.0L Eng.
14	03743519	1			FILTER, Governor
15	04461150	1			DRIVE, Governor
16	04461143	3			SEAL RING, Governor Drive
17	04461001	1			TUBE ASSEMBLY, w/Clip, Gov. Support
18	06022817	1			SNAP RING, Governor Body
19	04461056	1			SNAP RING, Governor Drive Support, 3-3/4" O.D.
20	04461002	1			SUPPORT, Governor Drive

RAM VAN/WAGON DAKOTA RAM PICKUP, RAM CAB AND CHASSIS (943)

SERIES	LINE	BODY	ENGINE	TRANSMISSION
NA = Not Available	N1 = MID SIZE PICK-UP (4x2)	51 = Wagon - 127" W.B.	NA = Not Available	NA = Not Available
	B1 = VANS AND WAGONS (4x2)	13 = Van - 127X" W.B.		
	B2 = VANS AND WAGONS (4x2)	12 = Van - 127" W.B.		
	B3 = VANS AND WAGONS (4x2)	11 = Van - 109" W.B.		
	R1 = (T300) CONVENTIONAL TRUCK (4x2)	51 = Wagon - 109" W.B.		
	R2 = (T300) CONVENTIONAL TRUCK (4x2)	52 = Wagon - 127X" W.B.		
	R3 = (T300) CONVENTIONAL TRUCK (4x2)	61 = BR - 118.7" W.B.		
	R4 = (T300) CONVENTIONAL TRUCK (4x2)	62 = BR - 134.7" W.B.		
	R5 = (T300) CONVENTIONAL TRUCK (4x2)	63 = BR - 138.7" W.B. (Cab & Chassis)		
	R6 = (T300) CONVENTIONAL TRUCK (4x2)	64 = BR - 162.7" W.B. (Cab & Chassis)		
	R7 = (T300) CONVENTIONAL TRUCK (4x2)	31 = BR - 138.7" W.B. (Club Cab)		
	R8 = (T300) CONVENTIONAL TRUCK (4x4)			
	R9 = (T300) CONVENTIONAL TRUCK (4x4)			
	R10 = (T300) CONVENTIONAL TRUCK (4x4)			
	R11 = (T300) CONVENTIONAL TRUCK (4x4)			
	R12 = (T300) CONVENTIONAL TRUCK (4x4)			
	R13 = (T300) CONVENTIONAL TRUCK (4x4)			
	R14 = (T300) CONVENTIONAL TRUCK (4x4)			
	R15 = (T300) CONVENTIONAL TRUCK (4x4)			
	R16 = (T300) CONVENTIONAL TRUCK (4x4)			
	R17 = (T300) CONVENTIONAL TRUCK (4x4)			
	R18 = (T300) CONVENTIONAL TRUCK (4x4)			
	R19 = (T300) CONVENTIONAL TRUCK (4x4)			
	R20 = (T300) CONVENTIONAL TRUCK (4x4)			

AR = use ase required - = Non illustrated part

VALVE BODY AUTOMATIC TRANSMISSION, 4 SPEED, 47RH R BODY

Figure 21E-710

21E-710

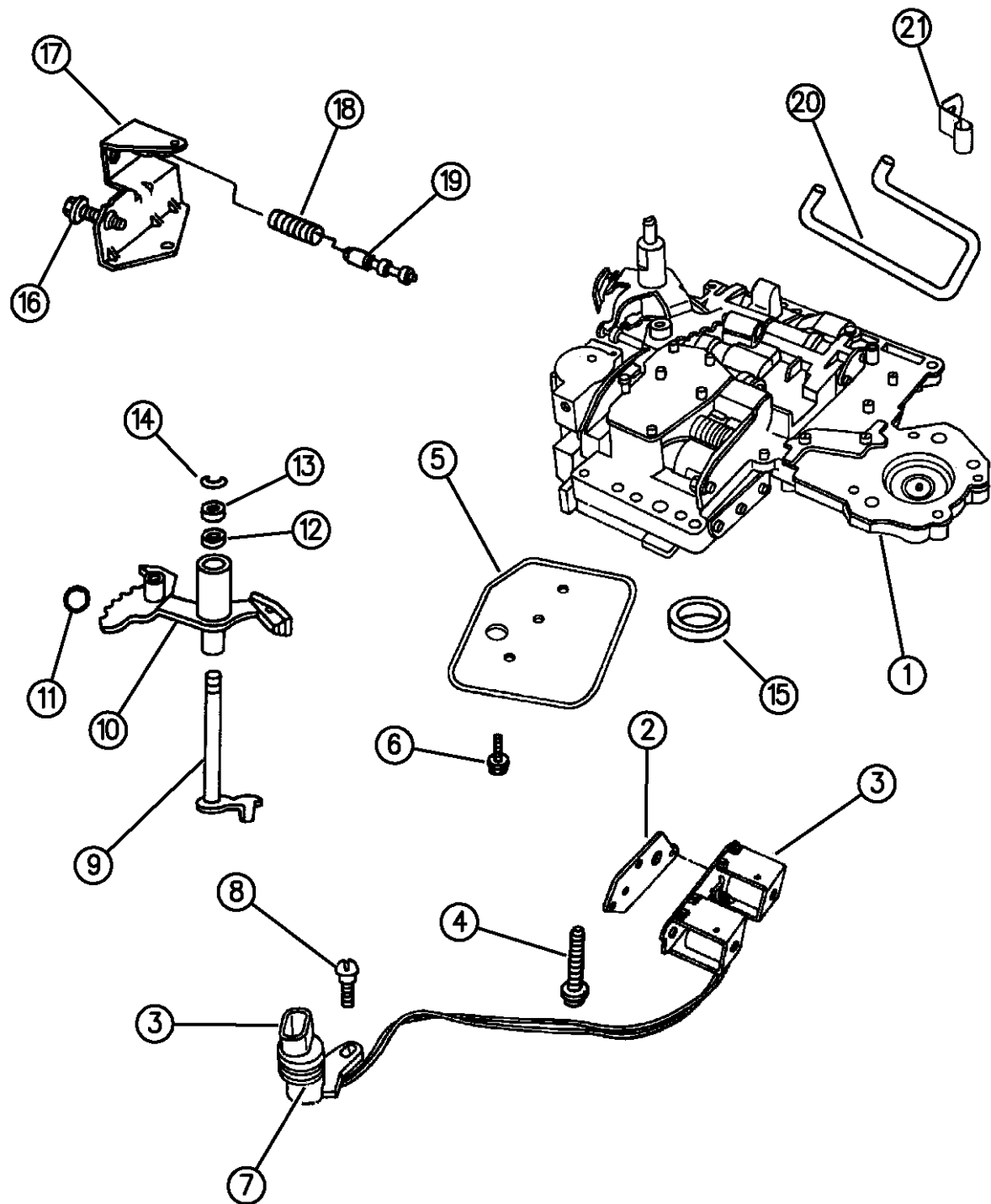

ITEM	PART NUMBER	QTY	BODY	MODEL	DESCRIPTION
	04746115	1			GASKET and SEAL PACKAGE, Valve Body And Servo Recondition Consists Of: 1 - 3878313 SCREEN, Reg. Valve 1 - 6028864 O-RING, K/Down Inner Piston 1 - 2466548 SEAL, Throttle Lever Shaft 1 - 3743010 SEAL RING, Accum. Piston, Small 1 - 3743013 SEAL RING, Accum. Piston, Large 1 - 4431958 SEAL RING, (Scarf Cut) 1 - 3515996 FILTER, Trans. Oil 1 - 6033448 O-RING, Solenoid Wiring Connection 1 - 4446194 GASKET, Solenoid Assy. 1 - 6031392 SNAP RING, K/Down Inner Piston 1 - 4505098 SEAL, Manual Valve Lvr. Shaft 1 - 2464324 GASKET, Oil Pan 2 - 1942123 RING, K/Down Servo Piston, Lg. 1 - 4431959 SEAL RING, (Scarf Cut) 1 - 4412444 SEAL RING, K/Down Servo Piston, Small 2 - 6030910 O-RING, Rev. Band Lvr. Shaft 1 - 4058741 SEAL, Rev. Servo Piston 1 - 4531233 SEAL, Rev. Servo Piston, 8.0L & Die. Eng. 1 - 1626749 E-RING, Pk Sprag Rod Swivel
1	04617619	1			VALVE BODY ASSEMBLY, w/Lock-Up Valve

RAM VAN/WAGON DAKOTA RAM PICKUP, RAM CAB AND CHASSIS (943)

SERIES	LINE	BODY	ENGINE	TRANSMISSION
NA = Not Available	N1 = MID SIZE PICK-UP (4x2)	51 = Wagon - 127" W.B.	NA = Not Available	NA = Not Available
	B1 = VANS AND WAGONS (4x2)	13 = Van - 127X" W.B.		
	B2 = VANS AND WAGONS (4x2)	12 = Van - 127" W.B.		
	B3 = VANS AND WAGONS (4x2)	11 = Van - 109" W.B.		
	R1 = (T300) CONVENTIONAL TRUCK (4x2)	51 = Wagon - 109" W.B.		
	R2 = (T300) CONVENTIONAL TRUCK (4x2)	52 = Wagon - 127X" W.B.		
	R3 = (T300) CONVENTIONAL TRUCK (4x2)	61 = BR - 118.7" W.B.		
	N5 = MID SIZE PICK-UP (4X4)	62 = BR - 134.7" W.B.		
	R6 = (T300) CONVENTIONAL TRUCK (4x4)	63 = BR - 138.7" W.B. (Cab & Chassis)		
	R7 = (T300) CONVENTIONAL TRUCK (4x4)	64 = BR - 162.7" W.B. (Cab & Chassis)		
	R8 = (T300) CONVENTIONAL TRUCK (4x4)	31 = BR - 138.7" W.B. (Club Cab)		

94352 710

AR = use ase required - = Non illustrated part

VALVE BODY AUTOMATIC TRANSMISSION, 4 SPEED, 47RH R BODY

Figure 21E-710

21E-710

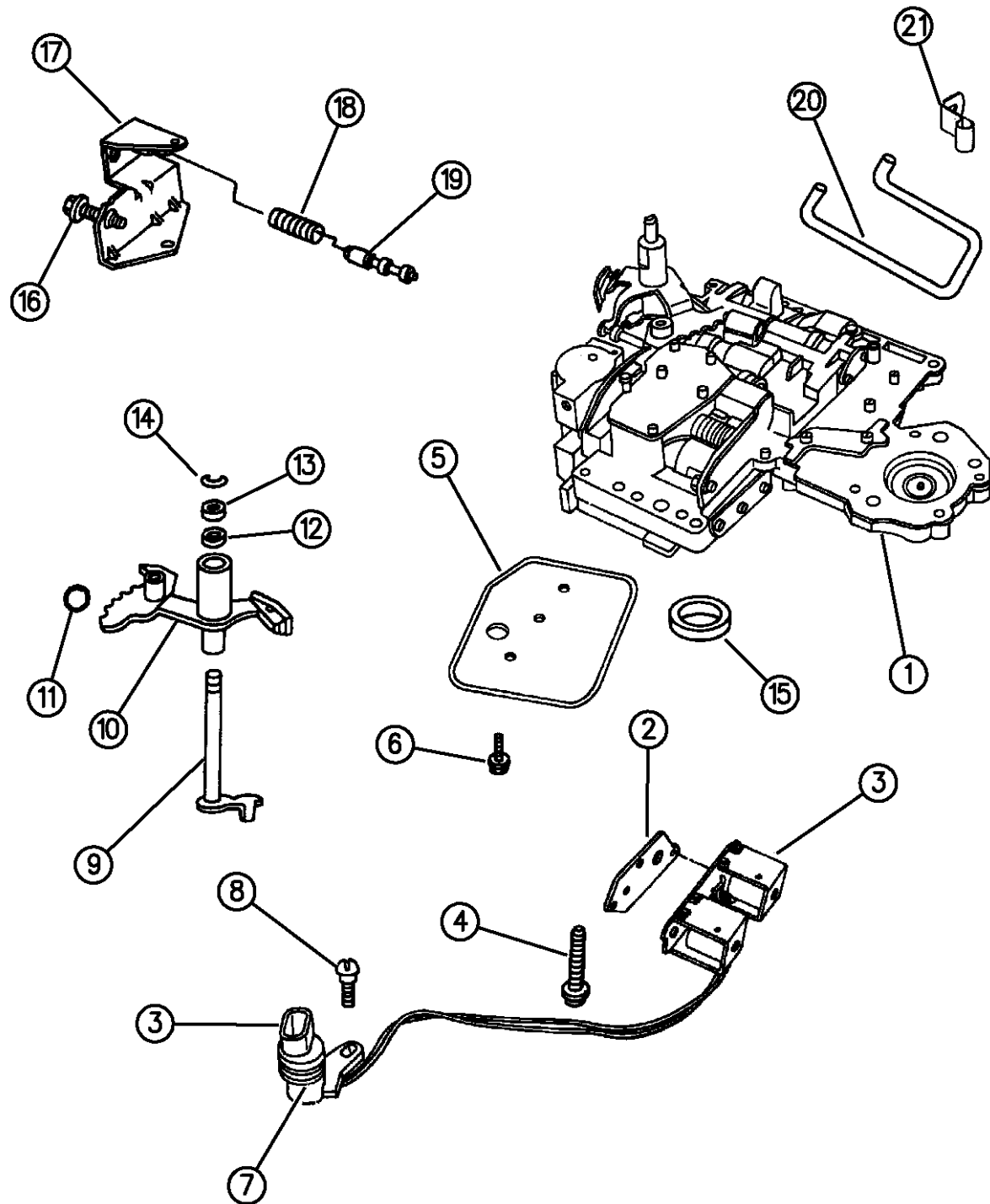

ITEM	PART NUMBER	QTY	BODY	MODEL	DESCRIPTION
2	04446194	1			GASKET, Solenoid
3	04431954	1			SOLENOID, Daul, w/Wiring and 3 Prong Connector, w/Lock-Up Valve
4	00181071	3			SCREW, Valve Body to Case, 1/4-20 x 1-3/4"
5	03515996	1			FILTER, Trans. Oil
6	06033826	3			SCREW, Oil Filter, 10-24 x 2-1/2"
7	06033448	2			O-RING, Solenoid Wiring Connector
8	06033985	1			SCREW, Solenoid Wiring Conn. Mtg.
9	03681227	1			LEVER, Throttle Valve
10	04617439	1			LEVER, w/Insulator, Manual Valve
11	00147488	1			BALL, Manual Lever Detent, 11/32" Dia.
12	02466548	1			SEAL, Throttle Lever Shaft, Rubber, 5/8" O.D.
13	02538062	1			WASHER, Throttle Valve Lever Shaft
14	06025857	1			E-RING, Throttle Valve Lever Shaft
15	04505098	1			SEAL, Manual Valve , 1-1/4" O.D.
16	06030609	1			SCREW, Throttle Pressure Adjusting
17	04617010	1			BRACKET, Throttle Pressure Adj. Screw
18	04130492	1			SPRING, Switch Valve
19	04505036	1			VALVE, Trans. Lock-Up Switch
20	04617008	1			TUBE, Boost Valve Oil Supply
21	52117958	1			RETAINER, Boost Valve Oil Supply Tube

RAM VAN/WAGON DAKOTA RAM PICKUP, RAM CAB AND CHASSIS (943)

SERIES	LINE	BODY	ENGINE	TRANSMISSION
NA = Not Available	N1 = MID SIZE PICK-UP (4x2)	51 = Wagon - 127" W.B.	NA = Not Available	NA = Not Available
	B1 = VANS AND WAGONS (4x2)	13 = Van - 127X" W.B.		
	B2 = VANS AND WAGONS (4x2)	12 = Van - 127" W.B.		
	B3 = VANS AND WAGONS (4x2)	11 = Van - 109" W.B.		
	R1 = (T300) CONVENTIONAL TRUCK (4x2)	51 = Wagon - 109" W.B.		
	R2 = (T300) CONVENTIONAL TRUCK (4x2)	52 = Wagon - 127X" W.B.		
	R3 = (T300) CONVENTIONAL TRUCK (4x2)	61 = BR - 118.7" W.B.		
	N5 = MID SIZE PICK-UP (4X4)	62 = BR - 134.7" W.B.		
	R6 = (T300) CONVENTIONAL TRUCK (4x4)	63 = BR - 138.7" W.B. (Cab & Chassis)		
	R7 = (T300) CONVENTIONAL TRUCK (4x4)	64 = BR - 162.7" W.B. (Cab & Chassis)		
	R8 = (T300) CONVENTIONAL TRUCK (4x4)	31 = BR - 138.7" W.B. (Club Cab)		

94352 710

AR = use ase required - = Non illustrated part

SERVOS, ACCUMULATOR PISTON AND SPRING AUTOMATIC TRANSMISSION, 4 SPEED, 47RH R BODY
Figure 21E-720

21E-720

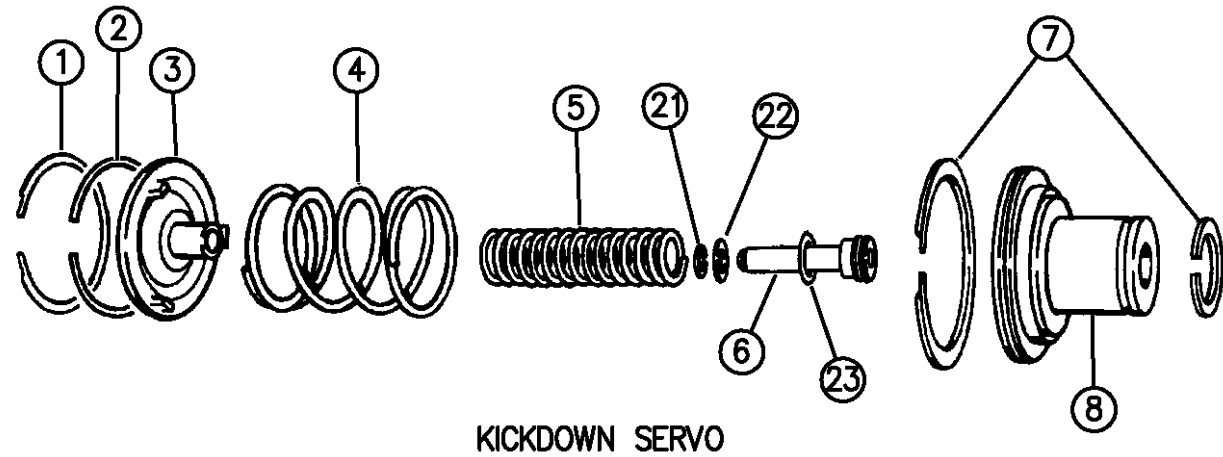

KICKDOWN SERVO

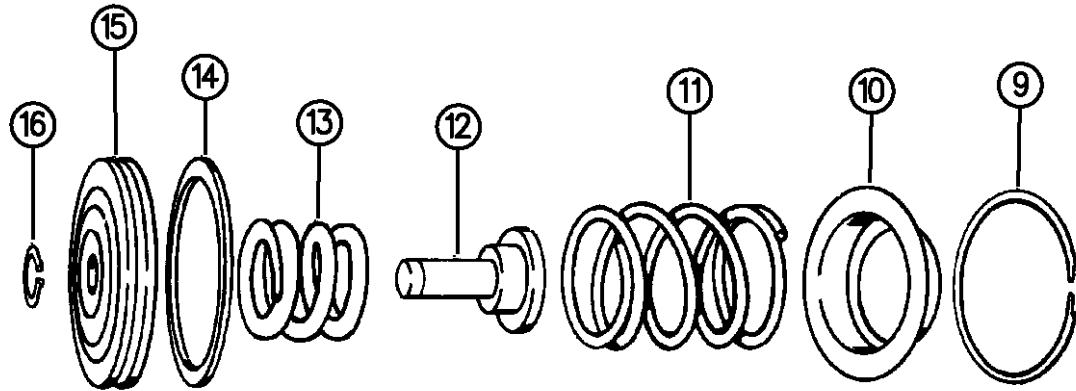

LOW AND REVERSE SERVO

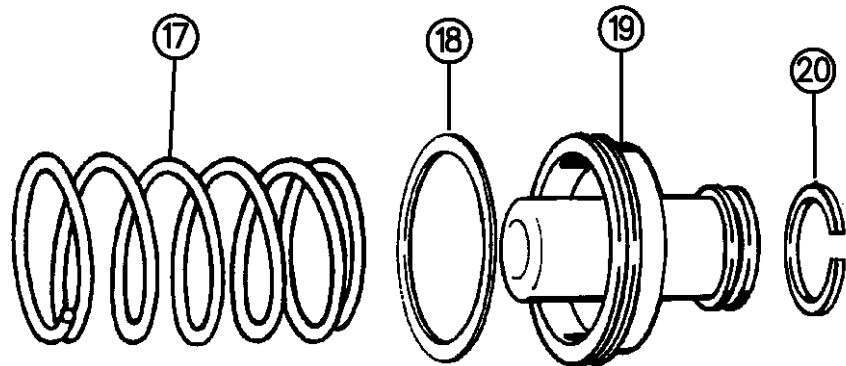

ACCUMULATOR PISTON AND SPRING

94352 720

ITEM	PART NUMBER	QTY	BODY	MODEL	DESCRIPTION
1	01942130	1			SNAP RING, Kickdown Servo Guide
2	01942123	1			SEAL RING, Kickdown Servo Guide
3	03410441	1			GUIDE, Kickdown Servo
4	03410518	1			SPRING, K/Down Servo Piston
5	03410444	1			SPRING, K/Down Servo Piston, Inner, 6 Coils
6	03410445	1			PISTON, K/Down Servo, Inner
7	01942123	1			SEAL RING, K/Down Servo Piston, Large
	04412444	1			Small
8	03410440	1			PISTON, K/Down Servo
9	04531244	1			SNAP RING, Reverse Servo Piston Spring Retainer
10	04531230	1			RETAINER, Reverse Servo Piston Spring
11	04617773	1			SPRING, Reverse Servo Piston
12	04531235	1			PLUG, Reverse Servo Piston
13	52118045	1			SPRING, Reverse Servo Cushion
14	04531233	1			SEAL, Reverse Servo Piston, Rubber
15	04531229	1			PISTON, Reverse Servo
16	06027153	1			RING, Reverse Servo Piston Plug, 7/16" I.D.
17	03515079	1			SPRING, Accumulator, Lower
18	03743013	1			RING, Accumulator Piston Seal, Large
19	03743650	1			PISTON, Accumulator
20	03743010	1			RING, Accumulator Piston Seal, Small
21	06024336	1			SNAP RING, Inner, 1-1/8" I.D.

RAM VAN/WAGON DAKOTA RAM PICKUP, RAM CAB AND CHASSIS (943)

SERIES	LINE	BODY	ENGINE	TRANSMISSION
NA = Not Available	N1 = MID SIZE PICK-UP (4x2)	51 = Wagon - 127" W.B.	NA = Not Available	NA = Not Available
	B1 = VANS AND WAGONS (4x2)	13 = Van - 127X" W.B.		
	B2 = VANS AND WAGONS (4x2)	12 = Van - 127" W.B.		
	B3 = VANS AND WAGONS (4x2)	11 = Van - 109" W.B.		
	R1 = (T300) CONVENTIONAL TRUCK (4x2)	51 = Wagon - 109" W.B.		
	R2 = (T300) CONVENTIONAL TRUCK (4x2)	52 = Wagon - 127X" W.B.		
	R3 = (T300) CONVENTIONAL TRUCK (4x2)	61 = BR - 118.7" W.B.		
	N5 = MID SIZE PICK-UP (4X4)	62 = BR - 134.7" W.B.		
	R6 = (T300) CONVENTIONAL TRUCK (4x4)	63 = BR - 138.7" W.B. (Cab & Chassis)		
	R7 = (T300) CONVENTIONAL TRUCK (4x4)	64 = BR - 162.7" W.B. (Cab & Chassis)		
	R8 = (T300) CONVENTIONAL TRUCK (4x4)	31 = BR - 138.7" W.B. (Club Cab)		

AR = use ase required - = Non illustrated part

SERVOS, ACCUMULATOR PISTON AND SPRING AUTOMATIC TRANSMISSION, 4 SPEED, 47RH R BODY
Figure 21E-720

21E-720

ITEM	PART NUMBER	QTY	BODY	MODEL	DESCRIPTION
------	-------------	-----	------	-------	-------------

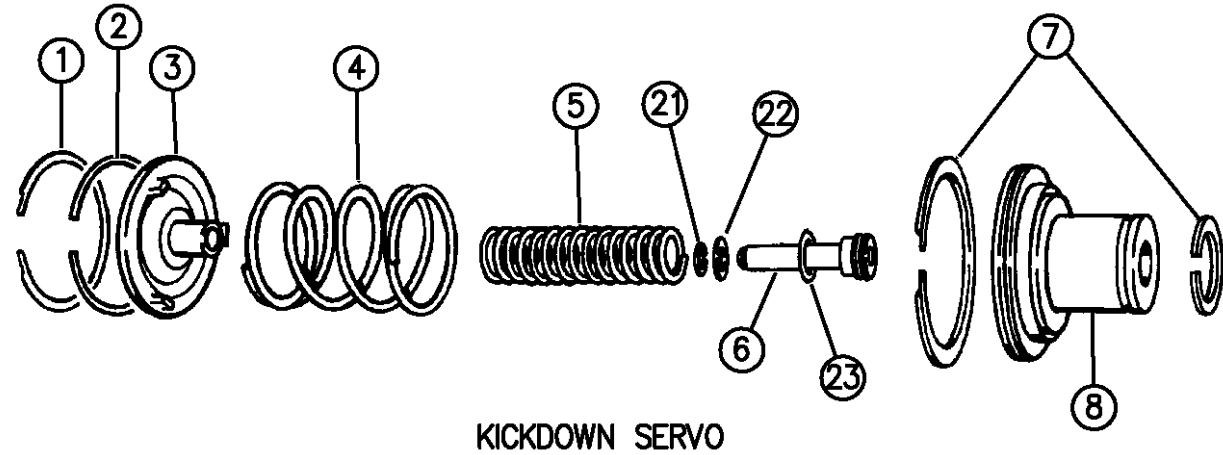

KICKDOWN SERVO

22	03410437	1			RETAINER, K/Down Piston Inner
23	06028864	1			SEAL, Inner, 15/16 x 1-1/8" x3/32"

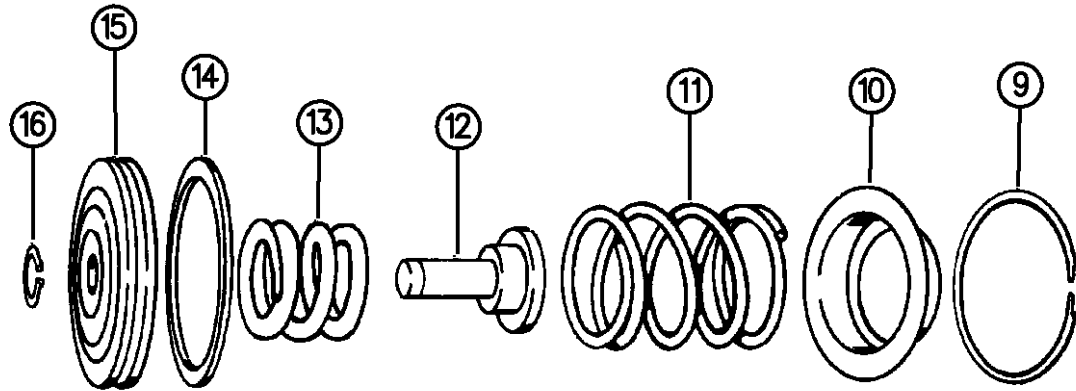

LOW AND REVERSE SERVO

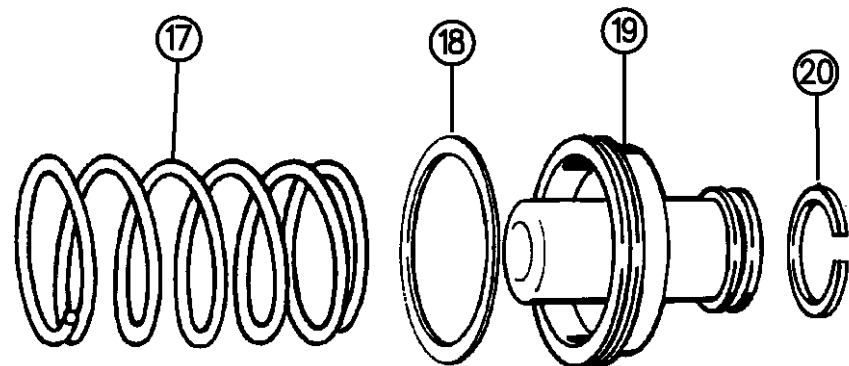

ACCUMULATOR PISTON AND SPRING

94352 720

RAM VAN/WAGON DAKOTA RAM PICKUP, RAM CAB AND CHASSIS (943)

SERIES	LINE	BODY	ENGINE	TRANSMISSION
NA = Not Available	N1 = MID SIZE PICK-UP (4x2)	51 = Wagon - 127" W.B.	NA = Not Available	NA = Not Available
	B1 = VANS AND WAGONS (4x2)	13 = Van - 127X" W.B.		
	B2 = VANS AND WAGONS (4x2)	12 = Van - 127" W.B.		
	B3 = VANS AND WAGONS (4x2)	11 = Van - 109" W.B.		
	R1 = (T300) CONVENTIONAL TRUCK (4x2)	51 = Wagon - 109" W.B.		
	R2 = (T300) CONVENTIONAL TRUCK (4x2)	52 = Wagon - 127X" W.B.		
	R3 = (T300) CONVENTIONAL TRUCK (4x2)	61 = BR - 118.7" W.B.		
	N5 = MID SIZE PICK-UP (4X4)	62 = BR - 134.7" W.B.		
	R6 = (T300) CONVENTIONAL TRUCK (4x4)	63 = BR - 138.7" W.B. (Cab & Chassis)		
	R7 = (T300) CONVENTIONAL TRUCK (4x4)	64 = BR - 162.7" W.B. (Cab & Chassis)		
	R8 = (T300) CONVENTIONAL TRUCK (4x4)	31 = BR - 138.7" W.B. (Club Cab)		

AR = use ase required - = Non illustrated part

PARKING SPRAG AUTOMATIC TRANSMISSION, 4 SPEED, 47RH R BODY
Figure 21E-730

21E-730

ITEM	PART NUMBER	QTY	BODY	MODEL	DESCRIPTION
1	02466909	1			SPRING, Parking Sprag
2	04471415	1			SPRAG, Parking
3	02466892	1			SHAFT, Parking Sprag
4		1			PLUG, Shaft Retaining (Not Serviced)
5	02538042	1			PLUG, Parking Sprag Reaction
6	02538034	1			SNAP RING, Reaction Plug
7	04471478	1			ROD ASSEMBLY, Parking Sprag
8	01626749	1			E-CLIP, Rod
	04461194	1			RING, Retaining O/Drive Assy.

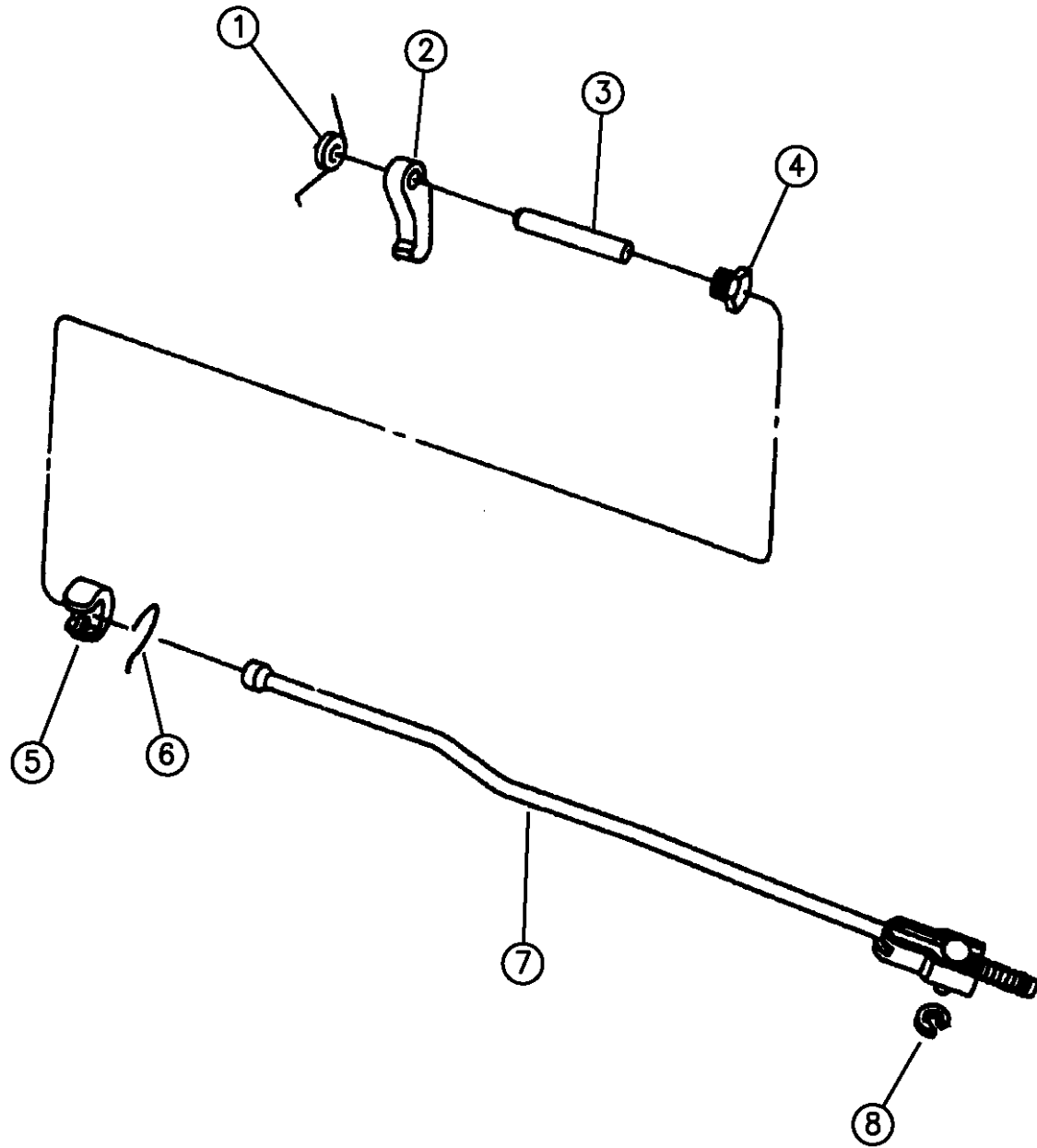

94352 B730

RAM VAN/WAGON DAKOTA RAM PICKUP, RAM CAB AND CHASSIS (943)

SERIES	LINE	BODY	ENGINE	TRANSMISSION
NA = Not Available	N1 = MID SIZE PICK-UP (4x2)	51 = Wagon - 127" W.B.	NA = Not Available	NA = Not Available
	B1 = VANS AND WAGONS (4x2)	13 = Van - 127X" W.B.		
	B2 = VANS AND WAGONS (4x2)	12 = Van - 127" W.B.		
	B3 = VANS AND WAGONS (4x2)	11 = Van - 109" W.B.		
	R1 = (T300) CONVENTIONAL TRUCK (4x2)	51 = Wagon - 109" W.B.		
	R2 = (T300) CONVENTIONAL TRUCK (4x2)	52 = Wagon - 127X" W.B.		
	R3 = (T300) CONVENTIONAL TRUCK (4x2)	61 = BR - 118.7" W.B.		
		62 = BR - 134.7" W.B.		
		63 = BR - 138.7" W.B. (Cab & Chassis)		
		64 = BR - 162.7" W.B. (Cab & Chassis)		
		31 = BR - 138.7" W.B. (Club Cab)		
	N5 = MID SIZE PICK-UP (4X4)			
	R6 = (T300) CONVENTIONAL TRUCK (4x4)			
	R7 = (T300) CONVENTIONAL TRUCK (4x4)			
	R8 = (T300) CONVENTIONAL TRUCK (4x4)			

AR = use ase required - = Non illustrated part

CLUTCH, OVERDRIVE WITH GEAR TRAIN AUTOMATIC TRANSMISSION, 4 SPEED, 47RH R BODY
Figure 21E-1010

21E-1010

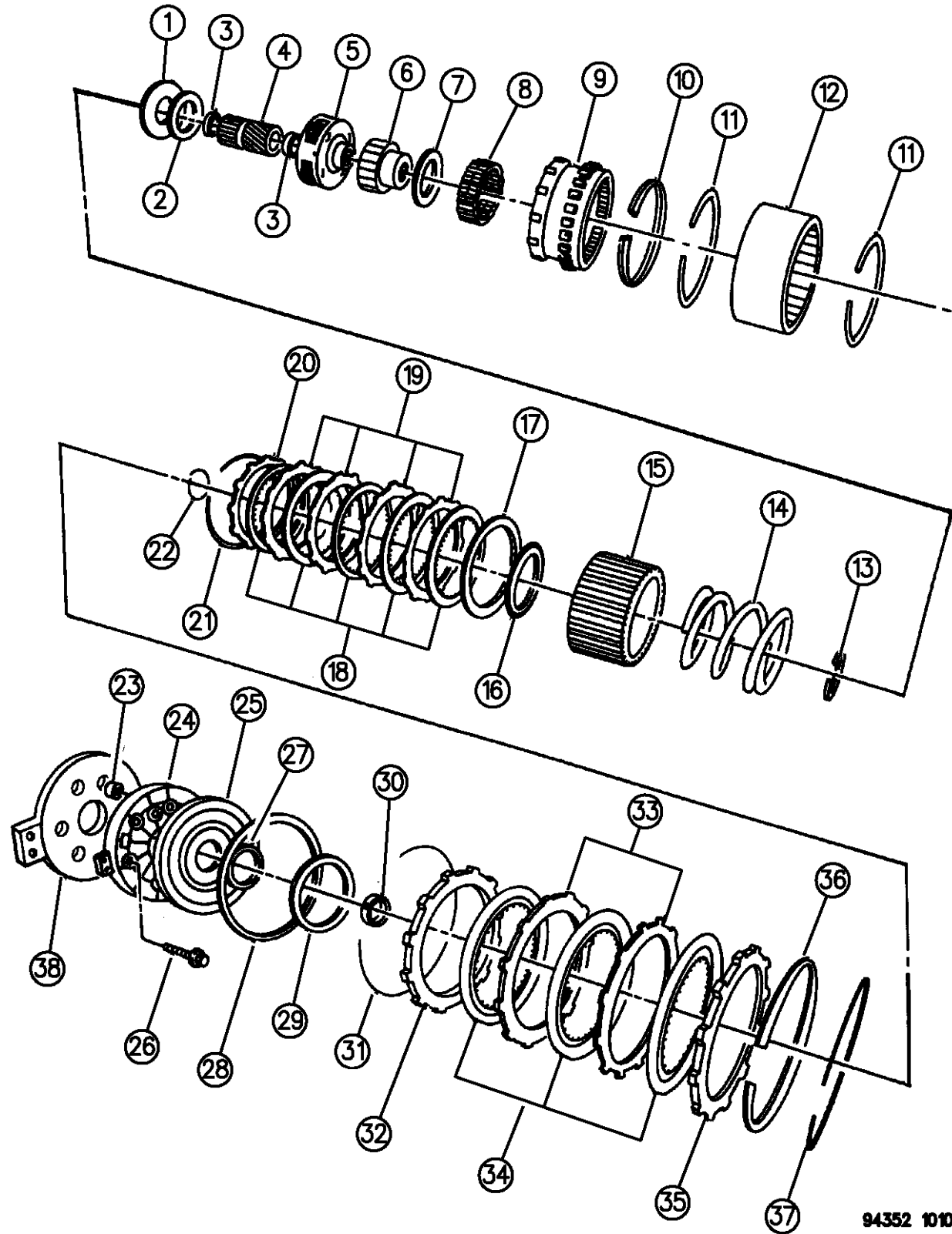

ITEM	PART NUMBER	QTY	BODY	MODEL	DESCRIPTION
1	04740774	1			PLATE PACKAGE, w/Bearing, Direct Clutch Spring, Thrust
2		1			BEARING, O/Drive, Thrust (Serviced in 4740774 Plate Pkg.)
3		2			BUSHING, O/Drive Sun Gear (Serv. in Sun Gear)
4	04461127	1			GEAR, O/Drive Sun Spur Gear
	04461127	1			w/Diesel 1994
	04778742	1			w/Diesel 1995
	04761013	1			Helical Gear w/V10 Engine 1994
	04778742	1			w/V10 Engine 1995
5					CARRIER ASSEMBLY, O/Drive Planet Pinion (5 Pinion)
	04461121	1			w/Diesel Eng. 1994
	04761011	1			w/Diesel 1995
	04761011	1			w/8.0L Eng.
6	04461124	1			RACE, O/Drive "O" Running Clutch
7	04461014	1			BEARING, O/Drive Race, Thrust
8	04461015	1			CLUTCH ASSEMBLY, Double Row of Rollers & Springs, O/Drive "O" Running
9					GEAR, O/Drive Annulus
	04461130	1			w/Diesel Engine 1994
	04761010	1			w/Diesel Engine 1995
	04761010	1			w/V 10 Engine 1994-95
	04761010	1			w/8.0l Engine 1995
10	04461059	1			SNAP RING, O/Drive Annulus Gear, 5-1/4" O.D.
11	04461060	1			SNAP RING, Direct Clutch Drum to Annulus, 6" O.D.

RAM VAN/WAGON DAKOTA RAM PICKUP, RAM CAB AND CHASSIS (943)

SERIES	LINE	BODY	ENGINE	TRANSMISSION
NA = Not Available	N1 = MID SIZE PICK-UP (4x2)	51 = Wagon - 127" W.B.	NA = Not Available	NA = Not Available
	B1 = VANS AND WAGONS (4x2)	13 = Van - 127X" W.B.		
	B2 = VANS AND WAGONS (4x2)	12 = Van - 127" W.B.		
	B3 = VANS AND WAGONS (4x2)	11 = Van - 109" W.B.		
	R1 = (T300) CONVENTIONAL TRUCK (4x2)	51 = Wagon - 109" W.B.		
	R2 = (T300) CONVENTIONAL TRUCK (4x2)	52 = Wagon - 127X" W.B.		
	R3 = (T300) CONVENTIONAL TRUCK (4x2)	61 = BR - 118.7" W.B.		
	N5 = MID SIZE PICK-UP (4X4)	62 = BR - 134.7" W.B.		
	R6 = (T300) CONVENTIONAL TRUCK (4x4)	63 = BR - 138.7" W.B. (Cab & Chassis)		
	R7 = (T300) CONVENTIONAL TRUCK (4x4)	64 = BR - 162.7" W.B. (Cab & Chassis)		
	R8 = (T300) CONVENTIONAL TRUCK (4x4)	31 = BR - 138.7" W.B. (Club Cab)		

94352 1010

AR = use ase required - = Non illustrated part

CLUTCH, OVERDRIVE WITH GEAR TRAIN AUTOMATIC TRANSMISSION, 4 SPEED, 47RH R BODY
Figure 21E-1010

21E-1010

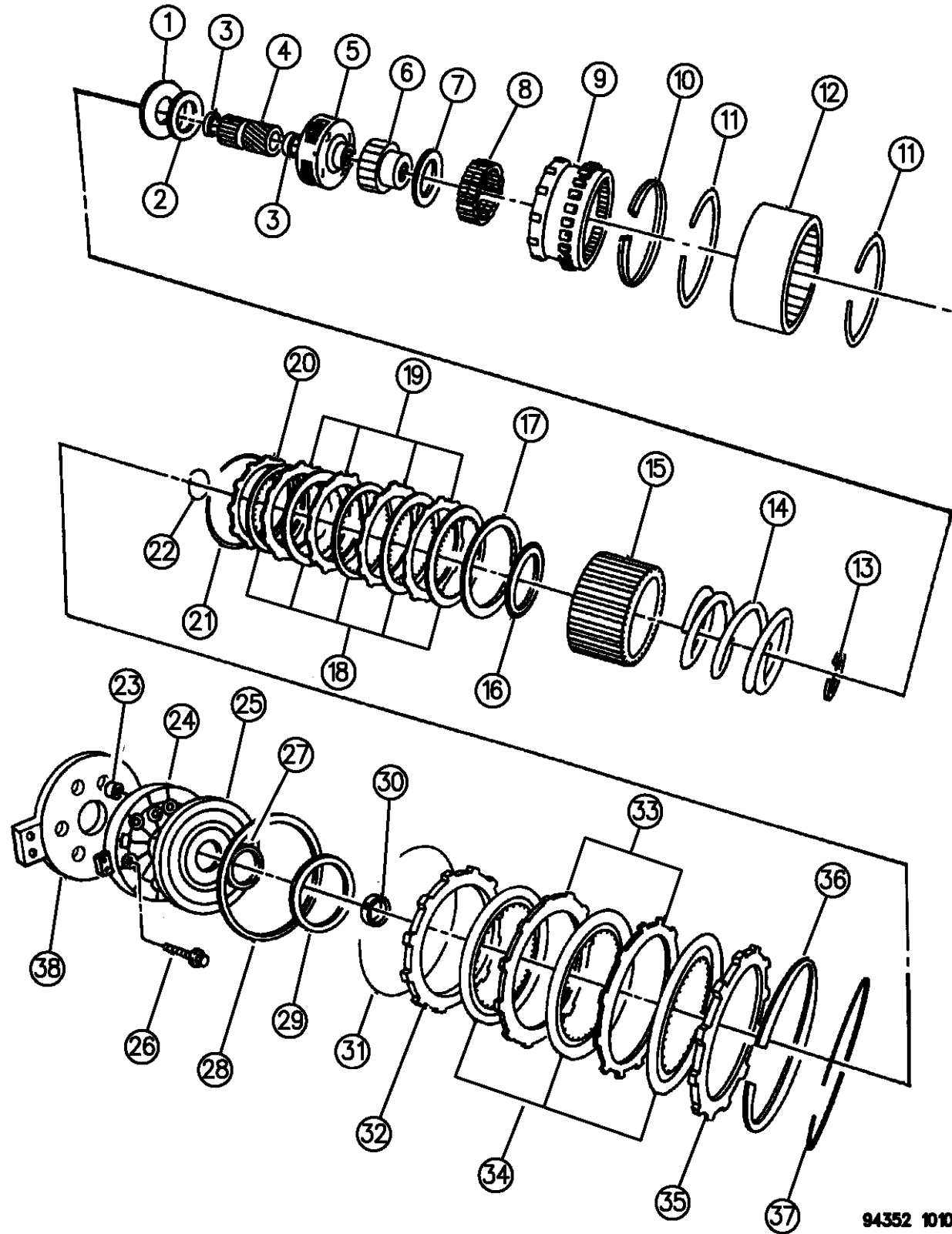

ITEM	PART NUMBER	QTY	BODY	MODEL	DESCRIPTION
12	04461089	1			DRUM, Direct Clutch
13	04461063	1			SNAP RING, Direct Clutch Spring Plate, 2-3/16" O.D.
14	04461027	1			SPRING, Direct Clutch Coil
15	04461072	1			HUB, Direct Clutch Spring Sliding
16	04446724	1			BEARING, O/Drive Clutch Piston, Thrust
17	04461030	1			PLATE, Direct Clutch Pressure Rear
18	04461042	9			DISC, Direct Clutch
19	04461054	8			PLATE, Direct Clutch
20					PLATE, Direct Clutch Reaction Front
	04461031	1			w/5-6-8- Disc Pack
	04461183	1			w/9 Disc Pack
21	04461032	1			SPRING, Direct Clutch Wave
22	04461064	1			SNAP RING, Direct Clutch Spring Sliding Hub, Round 1-7/8" O.D.
23	04412583	1			FILTER, Piston Retainer
24	04471502	1			RETAINER, O/Drive Clutch Piston, Up To 10-18-93
	52118180	1			After 10-18-93
25	04431695	1			PISTON, O/Drive Clutch
26	06033479	6			SCREW, Retainer to Case, 1/4-28 x 1-5/8"
27	04431697	1			SEAL, O/Drive Clutch Piston, Inner
28	04617352	1			SEAL, O/Drive Clutch Piston, Outer
29					PLATE, O/Drive Clutch Piston, Selective Thrust, 3.10" Dia. I.D.

RAM VAN/WAGON DAKOTA RAM PICKUP, RAM CAB AND CHASSIS (943)

SERIES	LINE	BODY	ENGINE	TRANSMISSION
NA = Not Available	N1 = MID SIZE PICK-UP (4x2)	51 = Wagon - 127" W.B.	NA = Not Available	NA = Not Available
	B1 = VANS AND WAGONS (4x2)	13 = Van - 127X" W.B.		
	B2 = VANS AND WAGONS (4x2)	12 = Van - 127" W.B.		
	B3 = VANS AND WAGONS (4x2)	11 = Van - 109" W.B.		
	R1 = (T300) CONVENTIONAL TRUCK (4x2)	51 = Wagon - 109" W.B.		
	R2 = (T300) CONVENTIONAL TRUCK (4x2)	52 = Wagon - 127X" W.B.		
	R3 = (T300) CONVENTIONAL TRUCK (4x2)	61 = BR - 118.7" W.B.		
	N5 = MID SIZE PICK-UP (4X4)	62 = BR - 134.7" W.B.		
	R6 = (T300) CONVENTIONAL TRUCK (4x4)	63 = BR - 138.7" W.B. (Cab & Chassis)		
	R7 = (T300) CONVENTIONAL TRUCK (4x4)	64 = BR - 162.7" W.B. (Cab & Chassis)		
	R8 = (T300) CONVENTIONAL TRUCK (4x4)	31 = BR - 138.7" W.B. (Club Cab)		

94352 1010

AR = use ase required - = Non illustrated part

CLUTCH, OVERDRIVE WITH GEAR TRAIN AUTOMATIC TRANSMISSION, 4 SPEED, 47RH R BODY
Figure 21E-1010

21E-1010

ITEM	PART NUMBER	QTY	BODY	MODEL	DESCRIPTION
------	-------------	-----	------	-------	-------------

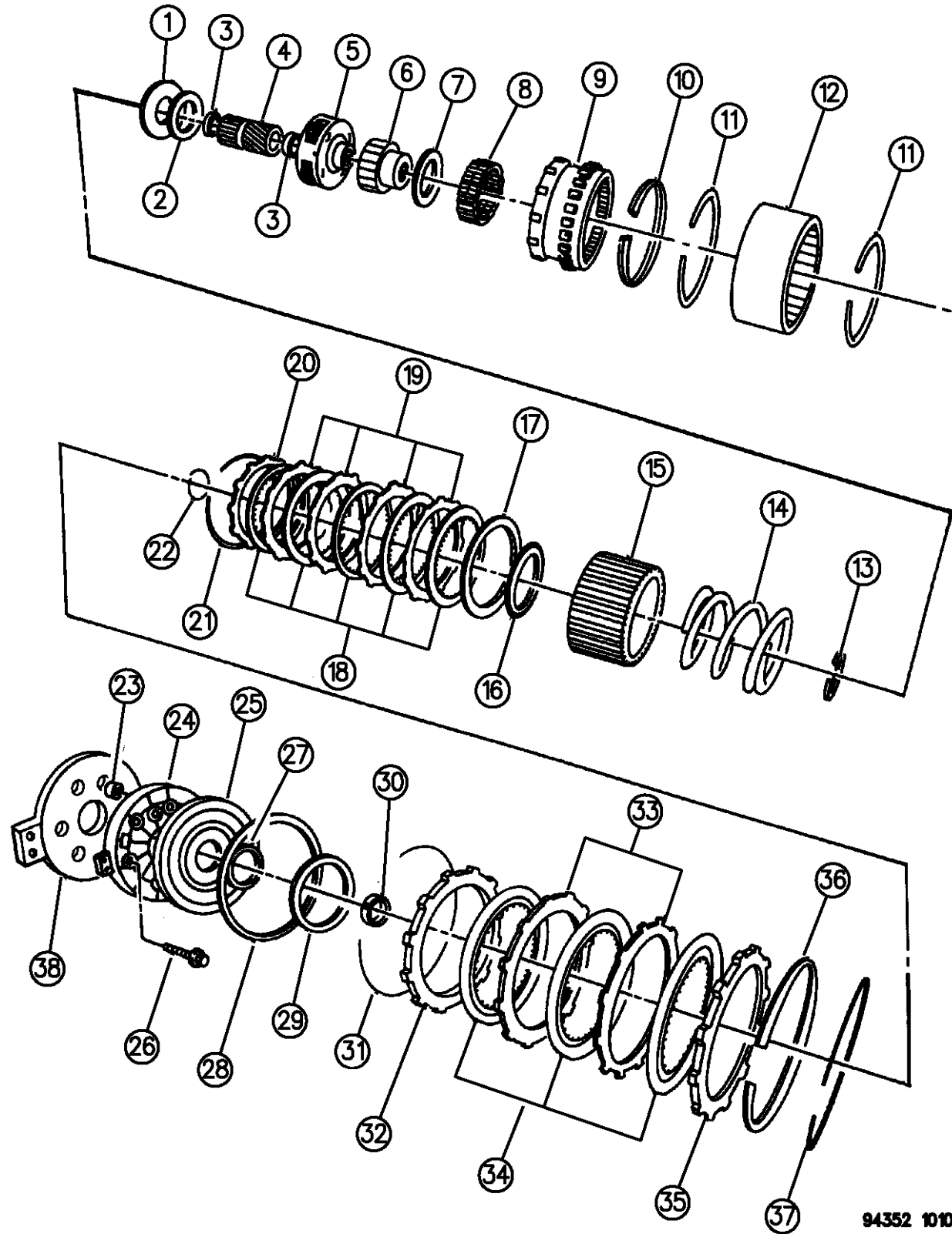

04431730	AR				.108 - .110" Thk.
04431585	AR				.123 - .125" Thk.
04431731	AR				.138 - .140" Thk.
04431586	AR				.153 - .155" Thk.
04431732	AR				.168 - .170" Thk.
04431587	AR				.183 - .185" Thk.
04431733	AR				.198 - .200" Thk.
04431588	AR				.213 - .215" Thk.
04431734	AR				.228 - .230" Thk.
04431590	AR				.243 - .245" Thk.
30					SPACER, Intermediate Shaft, 1.15" I.D., Selective
04431916	AR				.158" Thk.
04431917	AR				.175" Thk.
04431918	AR				.193" Thk.
04431919	AR				.211" Thk.
31	04461194	1			RING, O/Drive Clutch Assy., Retaining
32	04461033	1			PLATE, O/Drive Clutch Pressure
33	04461047	5			PLATE, O/Drive Clutch Separator
34	04461181	5			DISC, O/Drive Clutch
35	04461033	1			PLATE, O/Drive Clutch Reaction
36	04461066	1			SPRING, O/Drive Clutch Wave

RAM VAN/WAGON DAKOTA RAM PICKUP, RAM CAB AND CHASSIS (943)

SERIES	LINE	BODY	ENGINE	TRANSMISSION
NA = Not Available	N1 = MID SIZE PICK-UP (4x2)	51 = Wagon - 127" W.B.	NA = Not Available	NA = Not Available
	B1 = VANS AND WAGONS (4x2)	13 = Van - 127X" W.B.		
	B2 = VANS AND WAGONS (4x2)	12 = Van - 127" W.B.		
	B3 = VANS AND WAGONS (4x2)	11 = Van - 109" W.B.		
	R1 = (T300) CONVENTIONAL TRUCK (4x2)	51 = Wagon - 109" W.B.		
	R2 = (T300) CONVENTIONAL TRUCK (4x2)	52 = Wagon - 127X" W.B.		
	R3 = (T300) CONVENTIONAL TRUCK (4x2)	61 = BR - 118.7" W.B.		
	N5 = MID SIZE PICK-UP (4X4)	62 = BR - 134.7" W.B.		
	R6 = (T300) CONVENTIONAL TRUCK (4x4)	63 = BR - 138.7" W.B. (Cab & Chassis)		
	R7 = (T300) CONVENTIONAL TRUCK (4x4)	64 = BR - 162.7" W.B. (Cab & Chassis)		
	R8 = (T300) CONVENTIONAL TRUCK (4x4)	31 = BR - 138.7" W.B. (Club Cab)		

94352 1010

AR = use ase required - = Non illustrated part

CLUTCH, OVERDRIVE WITH GEAR TRAIN AUTOMATIC TRANSMISSION, 4 SPEED, 47RH R BODY
Figure 21E-1010

21E-1010

ITEM	PART NUMBER	QTY	BODY	MODEL	DESCRIPTION
------	-------------	-----	------	-------	-------------

37	04461065	1			SNAP RING, O/Drive Clutch Reaction Plate, 6-1/2" O.D.
38	04471565	1			GASKET, O/Drive Cl. Piston Retainer & Extension to Case

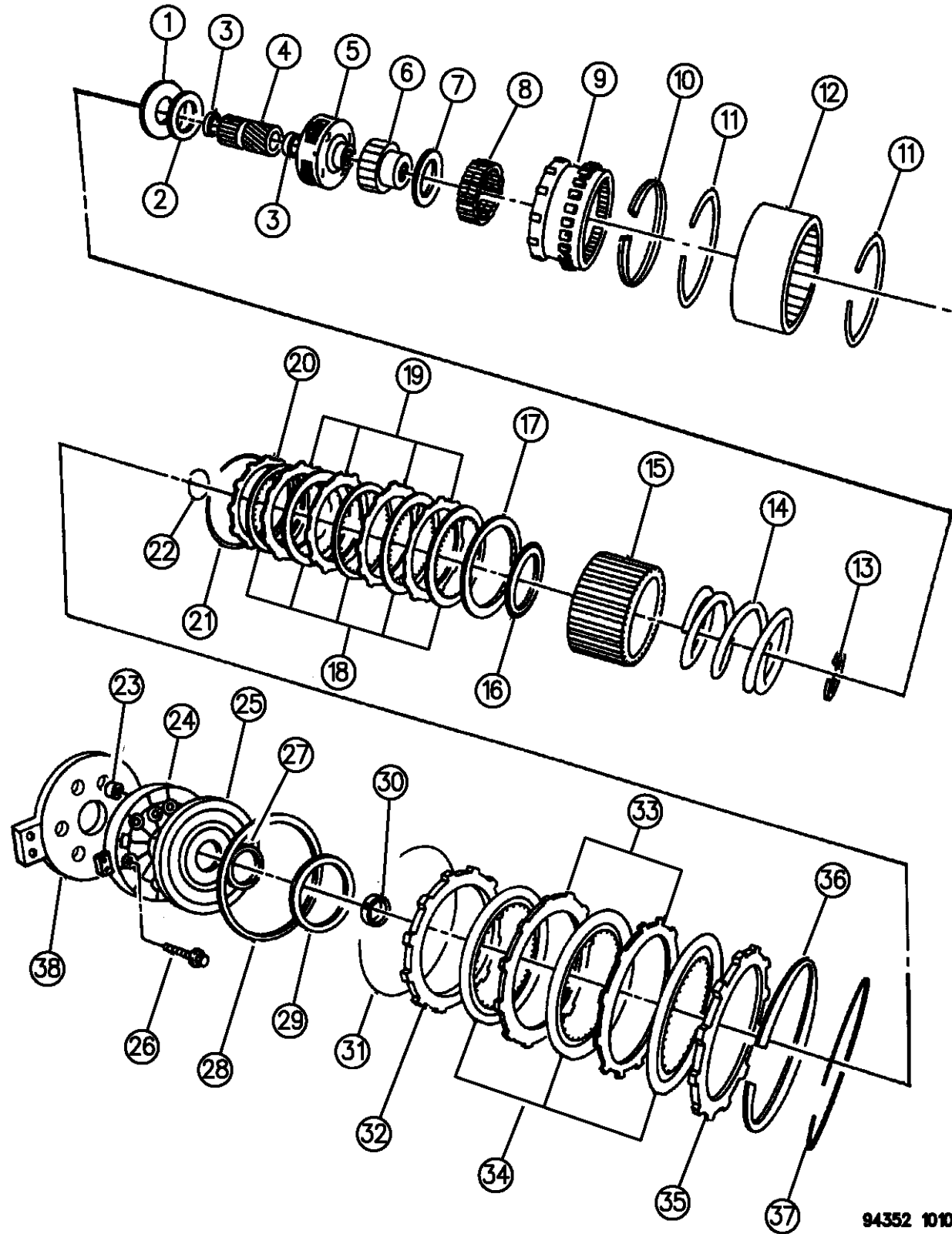

94352 1010

RAM VAN/WAGON DAKOTA RAM PICKUP, RAM CAB AND CHASSIS (943)

SERIES	LINE	BODY	ENGINE	TRANSMISSION
NA = Not Available	N1 = MID SIZE PICK-UP (4x2)	51 = Wagon - 127" W.B.	NA = Not Available	NA = Not Available
	B1 = VANS AND WAGONS (4x2)	13 = Van - 127X" W.B.		
	B2 = VANS AND WAGONS (4x2)	12 = Van - 127" W.B.		
	B3 = VANS AND WAGONS (4x2)	11 = Van - 109" W.B.		
	R1 = (T300) CONVENTIONAL TRUCK (4x2)	51 = Wagon - 109" W.B.		
	R2 = (T300) CONVENTIONAL TRUCK (4x2)	52 = Wagon - 127X" W.B.		
	R3 = (T300) CONVENTIONAL TRUCK (4x2)	61 = BR - 118.7" W.B.		
	N5 = MID SIZE PICK-UP (4X4)	62 = BR - 134.7" W.B.		
	R6 = (T300) CONVENTIONAL TRUCK (4x4)	63 = BR - 138.7" W.B. (Cab & Chassis)		
	R7 = (T300) CONVENTIONAL TRUCK (4x4)	64 = BR - 162.7" W.B. (Cab & Chassis)		
	R8 = (T300) CONVENTIONAL TRUCK (4x4)	31 = BR - 138.7" W.B. (Club Cab)		

AR = use ase required - = Non illustrated part

Figure 21E-1210

21E-1210

ITEM	PART NUMBER	QTY	BODY	MODEL	DESCRIPTION
1	04470101	1			LEVER, w/Knob, Column G/Shift, With and w/o Tilt Steering Wheel, w/Black Knob

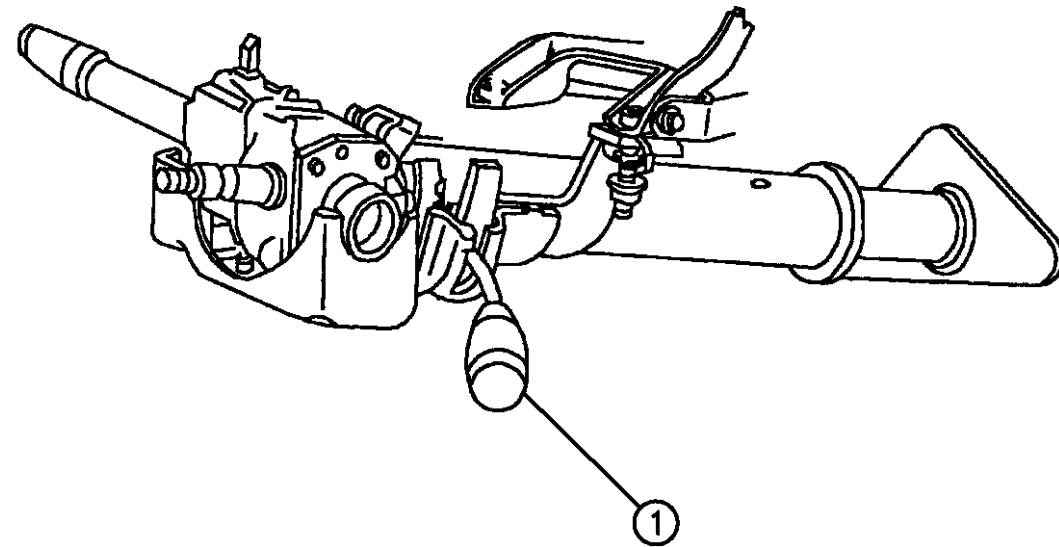

94352 1210

RAM VAN/WAGON DAKOTA RAM PICKUP, RAM CAB AND CHASSIS (943)

SERIES	LINE	BODY	ENGINE	TRANSMISSION
NA = Not Available	N1 = MID SIZE PICK-UP (4x2)	51 = Wagon - 127" W.B.	NA = Not Available	NA = Not Available
	B1 = VANS AND WAGONS (4x2)	13 = Van - 127X" W.B.		
	B2 = VANS AND WAGONS (4x2)	12 = Van - 127" W.B.		
	B3 = VANS AND WAGONS (4x2)	11 = Van - 109" W.B.		
	R1 = (T300) CONVENTIONAL TRUCK (4x2)	51 = Wagon - 109" W.B.		
	R2 = (T300) CONVENTIONAL TRUCK (4x2)	52 = Wagon - 127X" W.B.		
	R3 = (T300) CONVENTIONAL TRUCK (4x2)	61 = BR - 118.7" W.B.		
	N5 = MID SIZE PICK-UP (4X4)	62 = BR - 134.7" W.B.		
	R6 = (T300) CONVENTIONAL TRUCK (4x4)	63 = BR - 138.7" W.B. (Cab & Chassis)		
	R7 = (T300) CONVENTIONAL TRUCK (4x4)	64 = BR - 162.7" W.B. (Cab & Chassis)		
	R8 = (T300) CONVENTIONAL TRUCK (4x4)	31 = BR - 138.7" W.B. (Club Cab)		

CONTROLS, GEARSHIFT, LOWER AUTOMATIC TRANSMISSION, 47RH R BODY
Figure 21E-1220

21E-1220

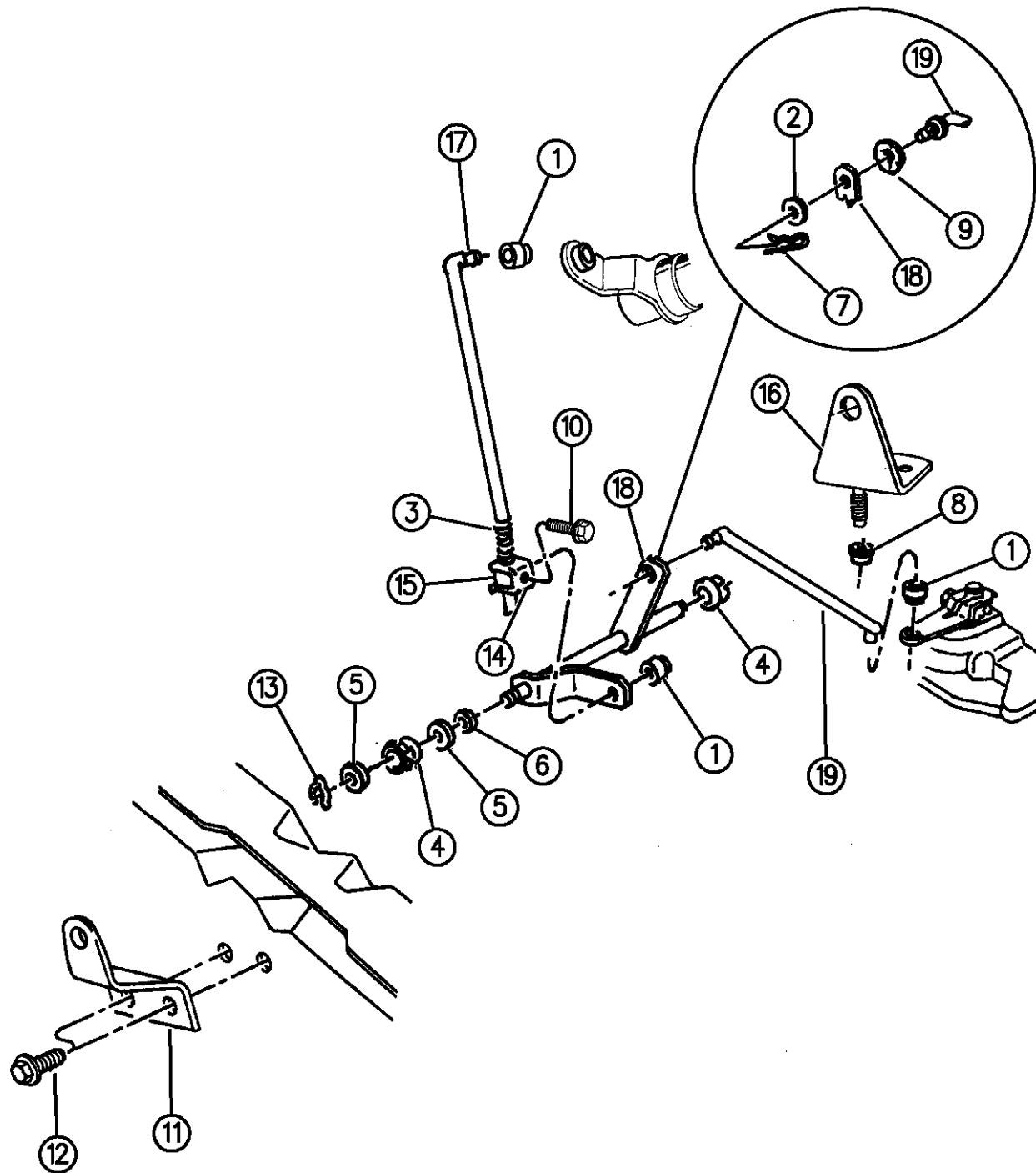

ITEM	PART NUMBER	QTY	BODY	MODEL	DESCRIPTION
1	03575333	4			GROMMET, Control Rod, Frt. and Rear
2	J0120393	1			WASHER, Flat
3	03575354	1			SPRING, Control Rod Adjusting
4	03467800	2			BUSHING, Torque Shaft
5	09417098	2			WASHER, Torque Shaft Retaining, Plain
6	00905206	1			WASHER, Torque Shaft Retaining, Spring
7	J4004295	1			PIN, Rod or Swivel To T/Shaft Lever
8	06028114	1			NUT, Bracket Mtg. Lock 7/16-14
9	00391888	1			WASHER, Spring
10	00181082	1			SCREW, 5/16-18 x 1/2"
11	52077802	1			BRACKET, Torque Shaft, Frame End
12		2			SCREW, Ext. Brkt. (Not Serviced)
13	06032475	1			RETAINER, Torque Shaft, Spring
14	04443412	1			CLAMP PACKAGE, w/Screw, Control Rod Swivel
15	03575334	1			SWIVEL, Control Rod Clamp
16	52077619	1			BRACKET, Torque Shaft Mtg., Trans. End
17	52078224	1			ROD ASSEMBLY, G/Shift Control, Front
18	52079228	1			TORQUE SHAFT, Gold
19	52077630	1			ROD, G/Shift Control, Rear, Black

RAM VAN/WAGON DAKOTA RAM PICKUP, RAM CAB AND CHASSIS (943)

SERIES	LINE	BODY	ENGINE	TRANSMISSION
NA = Not Available	N1 = MID SIZE PICK-UP (4x2)	51 = Wagon - 127" W.B.	NA = Not Available	NA = Not Available
	B1 = VANS AND WAGONS (4x2)	13 = Van - 127X" W.B.		
	B2 = VANS AND WAGONS (4x2)	12 = Van - 127" W.B.		
	B3 = VANS AND WAGONS (4x2)	11 = Van - 109" W.B.		
	R1 = (T300) CONVENTIONAL TRUCK (4x2)	51 = Wagon - 109" W.B.		
	R2 = (T300) CONVENTIONAL TRUCK (4x2)	52 = Wagon - 127X" W.B.		
	R3 = (T300) CONVENTIONAL TRUCK (4x2)	61 = BR - 118.7" W.B.		
		62 = BR - 134.7" W.B.		
		63 = BR - 138.7" W.B. (Cab & Chassis)		
		64 = BR - 162.7" W.B. (Cab & Chassis)		
		31 = BR - 138.7" W.B. (Club Cab)		

94352 1220

AR = use ase required - = Non illustrated part

GROUP-21G AUTOMATIC TRANSMISSION (42RE)

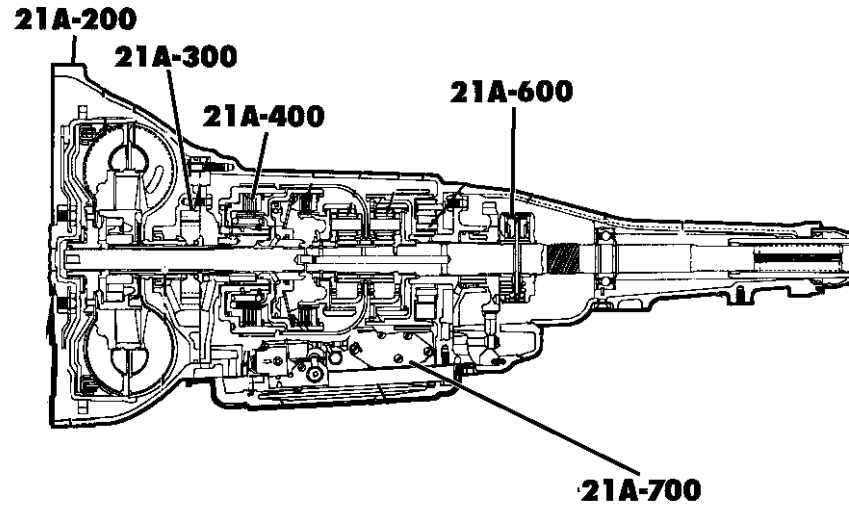

Group - 21G TRANS. AUTO 42RE 4 SPEED

Group-Fig. No.

Illustration Title

TRANSMISSION ASSEMBLY

TRANSMISSION ASSEMBLY AUTOMATIC TRANSMISSION, 4 SPEED, 42RE.....Fig. 21G - 110

CASE AND EXTENSION

CASE, AND RELATED PARTS AUTOMATIC TRANSMISSION, 4 SPEED, 42REFig. 21G - 210
EXTENSION AUTOMATIC TRANSMISSION, 4 SPEED, 42RE.....Fig. 21G - 220

OIL PUMP

PUMP, OIL WITH REACTION SHAFT AUTOMATIC TRANSMISSION, 4 SPEED, 42REFig. 21G - 310

GEAR TRAIN

CLUTCH, FRONT AND REAR WITH GEAR TRAIN AUTOMATIC TRANSMISSION, 4 SPEED, 42REFig. 21G - 410
GEAR TRAIN AND INTERMEDIATE SHAFT AUTOMATIC TRANSMISSION, 4 SPEED, 42REFig. 21G - 420
OUTPUT SHAFT AUTOMATIC TRANSMISSION, 4 SPEED, 42RE.....Fig. 21G - 430

BANDS, REVERSE AND KICKDOWN

BANDS, REVERSE AND KICKDOWN WITH LINKAGE AUTOMATIC TRANSMISSION, 4 SPEED, 42RE.....Fig. 21G - 510

VALVE BODY, SERVO AND PARKING BRAKE





VALVE BODY AUTOMATIC TRANSMISSION, 4 SPEED, 42RE.....Fig. 21G - 710
SERVOS, ACCUMULATOR PISTON AND SPRING AUTOMATIC TRANSMISSION, 4 SPEED, 42RE.....Fig. 21G - 720
PARKING SPRAG AUTOMATIC TRANSMISSION, 4 SPEED, 42REFig. 21G - 730

OVERDRIVE, GEAR TRAIN

CLUTCH, OVERDRIVE WITH GEAR TRAIN AUTOMATIC TRANSMISSION, 4 SPEED, 42RE..... Fig. 21G - 1010

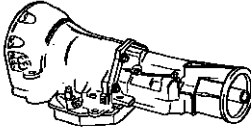
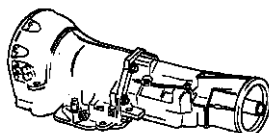
GEARSHIFT CONTROLS

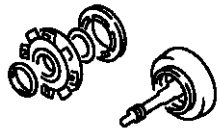
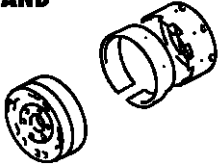
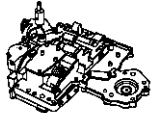
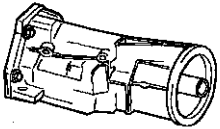
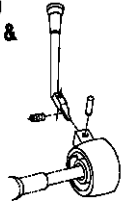
CONTROLS, GEARSHIFT, STEERING COLUMN SHIFT, WITH AND WITHOUT TILT STEERING WHEEL, N,B,R AUTOMATIC TRANSMISSION, 4 SPEED, 42RE..... Fig. 21G - 1220
CONTROLS, GEARSHIFT, LOWER AUTOMATIC TRANSMISSION, 4 SPEED, 42RE N BODY..... Fig. 21G - 1230
CONTROLS, GEARSHIFT, LOWER AUTOMATIC TRANSMISSION, 4 SPEED, 42RE R BODY..... Fig. 21G - 1250

<p>21A-100 TRANSMISSION ASSY.</p> 	<p>21A-200 CASE & EXTENSION</p> 	<p>21A-300 OIL PUMP</p> 	<p>21A-400 GEAR TRAIN</p> 
<p>21A-500 BAND</p> 		<p>21A-700 VALVE BODY</p> <p>Parking Sprag Accumulator Servo</p> 	<p>21A-1000 OVERDRIVE</p> 
<p>21A-1200 GEAR SHIFT & LINKAGE</p> 	<p>21P-100 SPEEDOMETER PINION</p> 		

TRANSMISSION ASSEMBLY AUTOMATIC TRANSMISSION, 4 SPEED, 42RE
Figure 21G-110

21G-110

ITEM	PART NUMBER	QTY	BODY	MODEL	DESCRIPTION
1					TRANSMISSION ASSEMBLY, Complete w/Overdrive Assy., 4 Speed Auto., Electric Shift, 42RE
	52118421	1	N	2WD	3.9L Engine
	52118422	1	N	4WD	
	52118421	1	R		
					OVERDRIVE ASSEMBLY
	52118154	1			w/52118422
	52118150	1			w/52118421

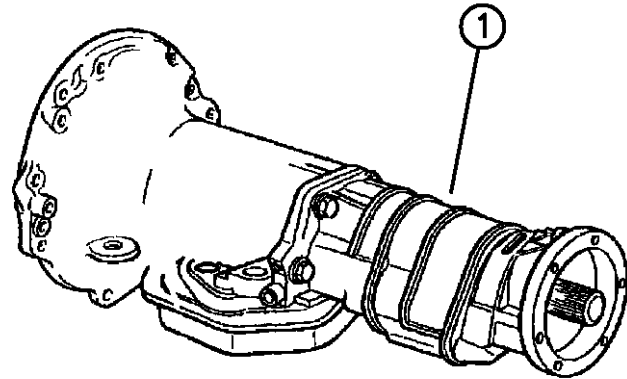

RAM VAN/WAGON DAKOTA RAM PICKUP, RAM CAB AND CHASSIS (943)

SERIES	LINE	BODY	ENGINE	TRANSMISSION
NA = Not Available	N1 = MID SIZE PICK-UP (4x2)	51 = Wagon - 127" W.B.	NA = Not Available	NA = Not Available
	B1 = VANS AND WAGONS (4x2)	13 = Van - 127X" W.B.		
	B2 = VANS AND WAGONS (4x2)	12 = Van - 127" W.B.		
	B3 = VANS AND WAGONS (4x2)	11 = Van - 109" W.B.		
	R1 = (T300) CONVENTIONAL TRUCK (4x2)	51 = Wagon - 109" W.B.		
	R2 = (T300) CONVENTIONAL TRUCK (4x2)	52 = Wagon - 127X" W.B.		
	R3 = (T300) CONVENTIONAL TRUCK (4x2)	61 = BR - 118.7" W.B.		
	R4 = (T300) CONVENTIONAL TRUCK (4x2)	62 = BR - 134.7" W.B.		
	R5 = (T300) CONVENTIONAL TRUCK (4x2)	63 = BR - 138.7" W.B. (Cab & Chassis)		
	R6 = (T300) CONVENTIONAL TRUCK (4x2)	64 = BR - 162.7" W.B. (Cab & Chassis)		
	R7 = (T300) CONVENTIONAL TRUCK (4x2)	31 = BR - 138.7" W.B. (Club Cab)		
	R8 = (T300) CONVENTIONAL TRUCK (4x4)			
	R9 = (T300) CONVENTIONAL TRUCK (4x4)			
	R10 = (T300) CONVENTIONAL TRUCK (4x4)			

94330 110

AR = use ase required - = Non illustrated part

**CASE, AND RELATED PARTS AUTOMATIC TRANSMISSION, 4 SPEED, 42RE
Figure 21G-210**

21G-210A

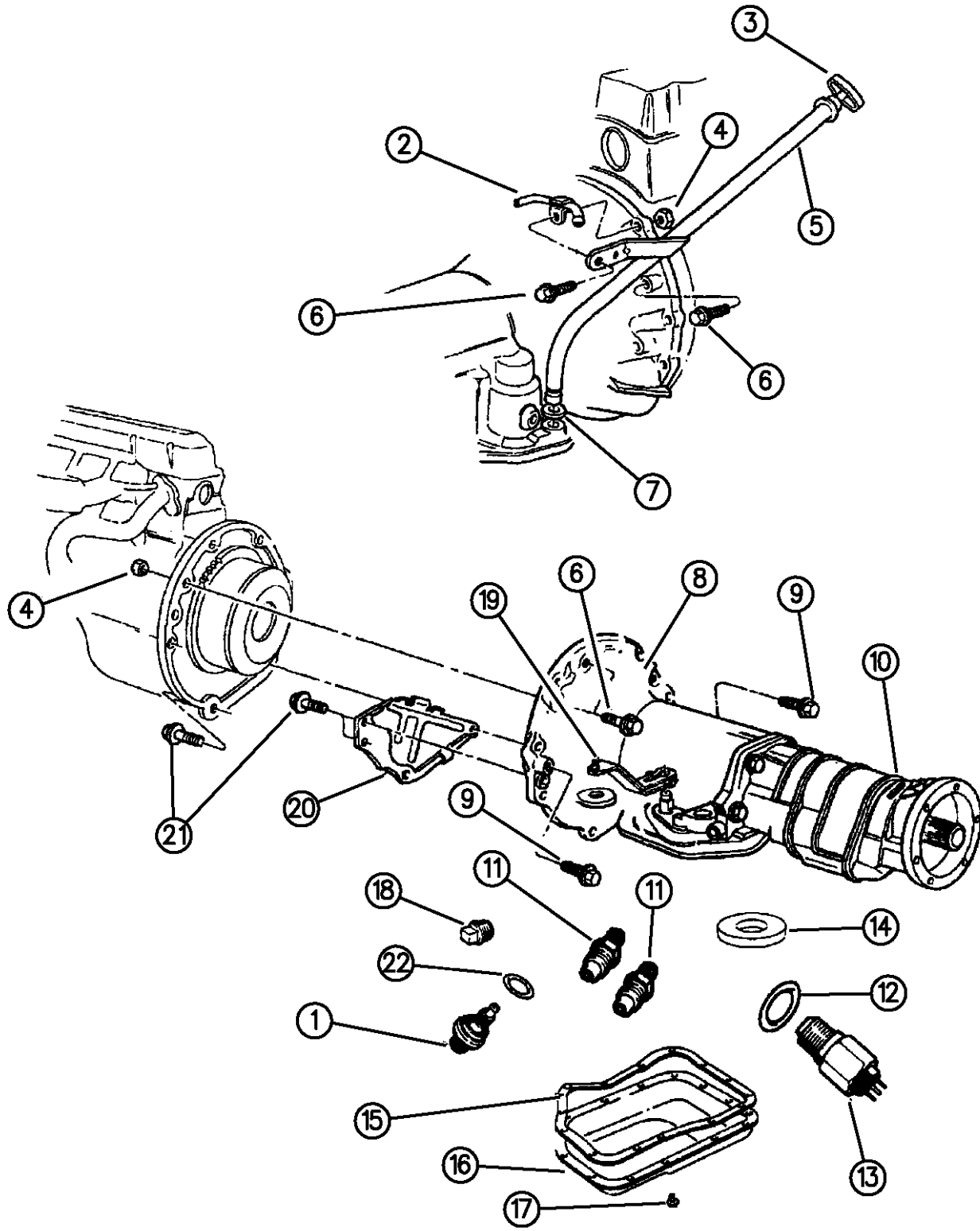

94330 210

ITEM	PART NUMBER	QTY	BODY	MODEL	DESCRIPTION
	04863907	1			GASKET and SEAL PACKAGE, 42RE, Major Repair Consists Of: 1 - 4713108 GASKET & SEAL PKG., Front Pump 1 - 4863933 GASKET & SEAL PKG., Valve Body & Servo 1 - 5252926 GASKET & SEAL PKG., Frt. & Rr. Clutch
1	04412879	1			SENSOR, Output Speed (24mm)
2	52097541	1			TUBE, w/Clip Transfer Case Vent
3	52117607	1			INDICATOR, Trans. Oil Level
4	06025021	AR			NUT, .437-14
5	52117807	1			TUBE, Trans. Oil Filler
6	06022266	4			SCREW, Case Mounting, 3/8-16x1.5
7	52107671	1			SEAL, Oil Filler Tube
8					CASE, Transmission
	52118175	1			w/52118421
	52118176	1			w/52118422
9	06024473	2			SCREW, Case Mtg., .437-14x2.00
10		1			EXTENSION, or Adapter Trans. Case (Refer to Illus.220)
11	04617517	2			CONNECTOR, Trans. Oil Cooler Quick Disconnect, 1/4-18 Pipe Thread (For 3/8 Tubing)
12	02408143	1			WASHER, B/U Light Switch
13	03747361	1			SWITCH, w/Washer, Neutral Starter and B/U Light, w/3 Prongs
14	03681601	1			MAGNET, Case Chip Collector
15					GASKET, Oil Pan

RAM VAN/WAGON DAKOTA RAM PICKUP, RAM CAB AND CHASSIS (943)

SERIES	LINE	BODY	ENGINE	TRANSMISSION
NA = Not Available	N1 = MID SIZE PICK-UP (4x2)	51 = Wagon - 127" W.B. 13 = Van - 127X" W.B.	NA = Not Available	NA = Not Available
	B1 = VANS AND WAGONS (4x2)	12 = Van - 127" W.B. 11 = Van - 109" W.B.		
	B2 = VANS AND WAGONS (4x2)	51 = Wagon - 109" W.B. 52 = Wagon - 127X" W.B.		
	B3 = VANS AND WAGONS (4x2)	61 = BR - 118.7" W.B. 62 = BR - 134.7" W.B.		
	R1 = (T300) CONVENTIONAL TRUCK (4x2)	63 = BR - 138.7" W.B. (Cab & Chassis) 64 = BR - 162.7" W.B. (Cab & Chassis)		
	R2 = (T300) CONVENTIONAL TRUCK (4x2)	31 = BR - 138.7" W.B. (Club Cab)		
	R3 = (T300) CONVENTIONAL TRUCK (4x2)			
	N5 = MID SIZE PICK-UP (4X4)			
	R6 = (T300) CONVENTIONAL TRUCK (4x4)			
	R7 = (T300) CONVENTIONAL TRUCK (4x4)			
	R8 = (T300) CONVENTIONAL TRUCK (4x4)			

AR = use ase required - = Non illustrated part

CASE, AND RELATED PARTS AUTOMATIC TRANSMISSION, 4 SPEED, 42RE
Figure 21G-210

21G-210A

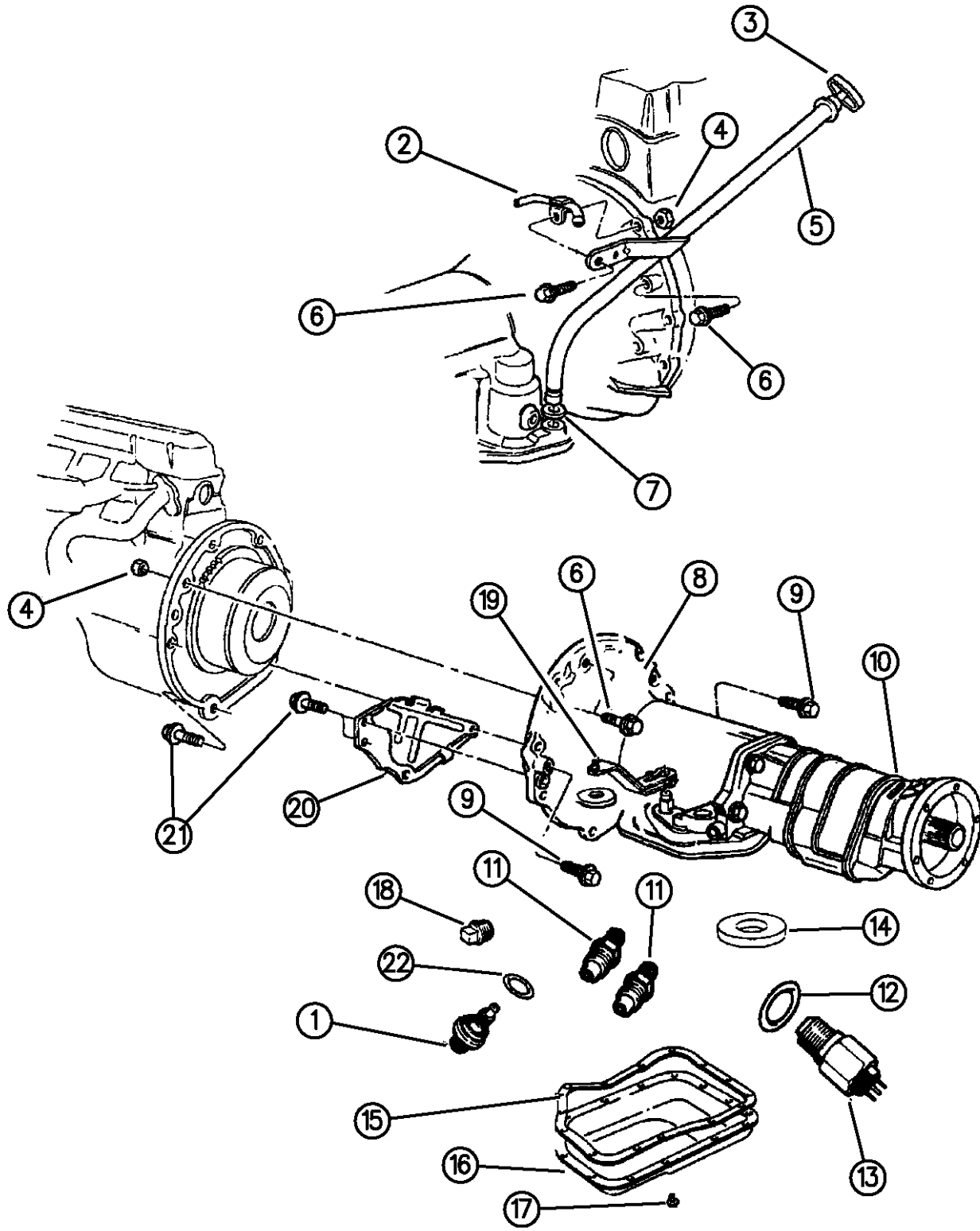

ITEM	PART NUMBER	QTY	BODY	MODEL	DESCRIPTION
	04295875	1			w/52118421,85118422
16					PAN, Trans. Oil
	04617220	1			w/52118421,52118422
17	04723548	14			SCREW, w/Washer Oil Pan
18	06028095	AR			PLUG, Pressure Check, 1/8-27 Pipe
19	52117565	1			LEVER, Manual Control
20					COVER, Case Dust Shield, Lower
	52117755	1		N1	
	52117754	1		N5	
21	J4000987	3			SCREW, w/Washer, Case Cover, 5/16-18 x 5/8"
22	06501701	1			O-RING, Speed Sensor (24mm)

94330 210

RAM VAN/WAGON DAKOTA RAM PICKUP, RAM CAB AND CHASSIS (943)

SERIES	LINE	BODY	ENGINE	TRANSMISSION
NA = Not Available	N1 = MID SIZE PICK-UP (4x2)	51 = Wagon - 127" W.B.	NA = Not Available	NA = Not Available
	B1 = VANS AND WAGONS (4x2)	13 = Van - 127X" W.B.		
	B2 = VANS AND WAGONS (4x2)	12 = Van - 127" W.B.		
	B3 = VANS AND WAGONS (4x2)	11 = Van - 109" W.B.		
	R1 = (T300) CONVENTIONAL TRUCK (4x2)	51 = Wagon - 109" W.B.		
	R2 = (T300) CONVENTIONAL TRUCK (4x2)	52 = Wagon - 127X" W.B.		
	R3 = (T300) CONVENTIONAL TRUCK (4x2)	61 = BR - 118.7" W.B.		
	N5 = MID SIZE PICK-UP (4X4)	62 = BR - 134.7" W.B.		
	R6 = (T300) CONVENTIONAL TRUCK (4x4)	63 = BR - 138.7" W.B. (Cab & Chassis)		
	R7 = (T300) CONVENTIONAL TRUCK (4x4)	64 = BR - 162.7" W.B. (Cab & Chassis)		
	R8 = (T300) CONVENTIONAL TRUCK (4x4)	31 = BR - 138.7" W.B. (Club Cab)		

AR = use ase required - = Non illustrated part

EXTENSION AUTOMATIC TRANSMISSION, 4 SPEED, 42RE
Figure 21G-220

21G-220

ITEM	PART NUMBER	QTY	BODY	MODEL	DESCRIPTION
1	04531216	1		2WD	OIL SEAL, Extension Yoke
	04269956	1		4WD	Adapter, 2.56" O.D.
2		2			SCREW, Cover, 1/4-20 x 5/8" (Not Serviced)
3	02466957	1			COVER, Ext. Bearing
4	02801398	1			GASKET, Cover
5	04471564	1			GASKET, Extension or Adapter
6	06033745	6			SCREW, Ext. to Case, 3/8-16 x 1-1/2"
	06034224	1			3/8-16 x 2-1/4"
7					EXTENSION, w/Bushing, Case
	04461184	1		2WD	w/52118426,52118431
8					ADAPTER, Case
	04797342	1		4WD	w/52118422
9	52107563	1		2WD	OIL SEAL, Trans. Extension

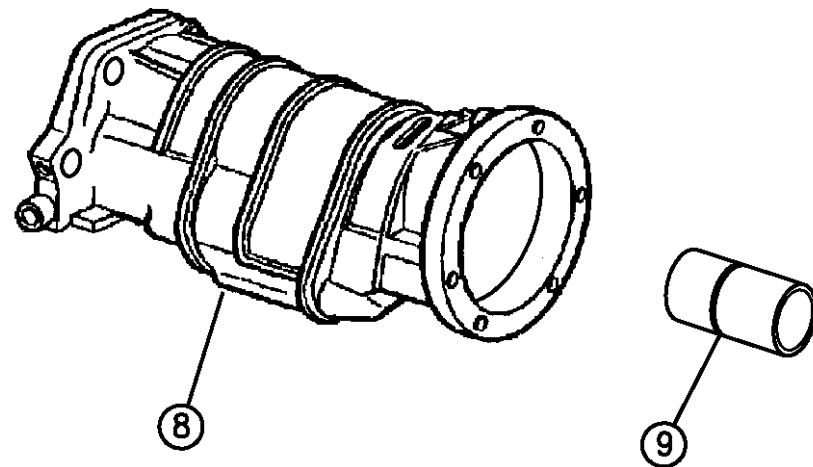
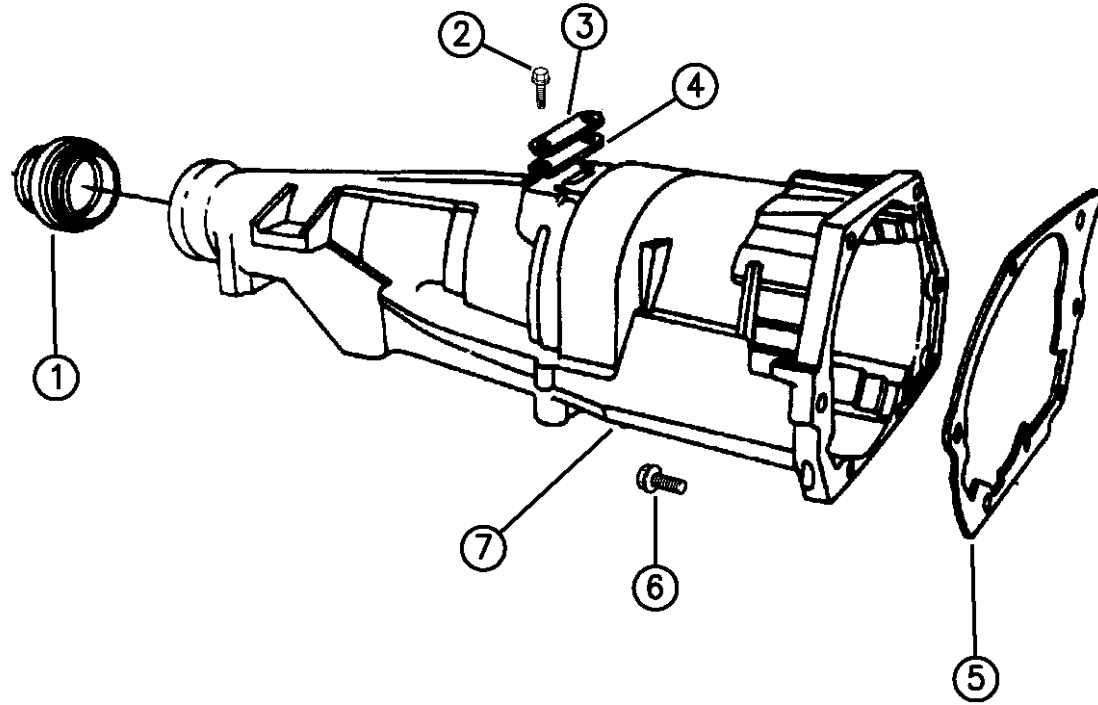

94330 220

RAM VAN/WAGON DAKOTA RAM PICKUP, RAM CAB AND CHASSIS (943)

SERIES	LINE	BODY	ENGINE	TRANSMISSION
NA = Not Available	N1 = MID SIZE PICK-UP (4x2)	51 = Wagon - 127" W.B.	NA = Not Available	NA = Not Available
	B1 = VANS AND WAGONS (4x2)	13 = Van - 127X" W.B.		
	B2 = VANS AND WAGONS (4x2)	12 = Van - 127" W.B.		
	B3 = VANS AND WAGONS (4x2)	11 = Van - 109" W.B.		
	R1 = (T300) CONVENTIONAL TRUCK (4x2)	51 = Wagon - 109" W.B.		
	R2 = (T300) CONVENTIONAL TRUCK (4x2)	52 = Wagon - 127X" W.B.		
	R3 = (T300) CONVENTIONAL TRUCK (4x2)	61 = BR - 118.7" W.B.		
	R4 = (T300) CONVENTIONAL TRUCK (4x2)	62 = BR - 134.7" W.B.		
	R5 = (T300) CONVENTIONAL TRUCK (4x2)	63 = BR - 138.7" W.B. (Cab & Chassis)		
	R6 = (T300) CONVENTIONAL TRUCK (4x2)	64 = BR - 162.7" W.B. (Cab & Chassis)		
	R7 = (T300) CONVENTIONAL TRUCK (4x2)	31 = BR - 138.7" W.B. (Club Cab)		
	R8 = (T300) CONVENTIONAL TRUCK (4x4)			
	R9 = (T300) CONVENTIONAL TRUCK (4x4)			
	R10 = (T300) CONVENTIONAL TRUCK (4x4)			
	R11 = (T300) CONVENTIONAL TRUCK (4x4)			
	R12 = (T300) CONVENTIONAL TRUCK (4x4)			
	R13 = (T300) CONVENTIONAL TRUCK (4x4)			
	R14 = (T300) CONVENTIONAL TRUCK (4x4)			
	R15 = (T300) CONVENTIONAL TRUCK (4x4)			
	R16 = (T300) CONVENTIONAL TRUCK (4x4)			
	R17 = (T300) CONVENTIONAL TRUCK (4x4)			
	R18 = (T300) CONVENTIONAL TRUCK (4x4)			
	R19 = (T300) CONVENTIONAL TRUCK (4x4)			
	R20 = (T300) CONVENTIONAL TRUCK (4x4)			
	R21 = (T300) CONVENTIONAL TRUCK (4x4)			
	R22 = (T300) CONVENTIONAL TRUCK (4x4)			
	R23 = (T300) CONVENTIONAL TRUCK (4x4)			
	R24 = (T300) CONVENTIONAL TRUCK (4x4)			
	R25 = (T300) CONVENTIONAL TRUCK (4x4)			
	R26 = (T300) CONVENTIONAL TRUCK (4x4)			
	R27 = (T300) CONVENTIONAL TRUCK (4x4)			
	R28 = (T300) CONVENTIONAL TRUCK (4x4)			
	R29 = (T300) CONVENTIONAL TRUCK (4x4)			
	R30 = (T300) CONVENTIONAL TRUCK (4x4)			
	R31 = (T300) CONVENTIONAL TRUCK (4x4)			
	R32 = (T300) CONVENTIONAL TRUCK (4x4)			
	R33 = (T300) CONVENTIONAL TRUCK (4x4)			
	R34 = (T300) CONVENTIONAL TRUCK (4x4)			
	R35 = (T300) CONVENTIONAL TRUCK (4x4)			
	R36 = (T300) CONVENTIONAL TRUCK (4x4)			
	R37 = (T300) CONVENTIONAL TRUCK (4x4)			
	R38 = (T300) CONVENTIONAL TRUCK (4x4)			
	R39 = (T300) CONVENTIONAL TRUCK (4x4)			
	R40 = (T300) CONVENTIONAL TRUCK (4x4)			
	R41 = (T300) CONVENTIONAL TRUCK (4x4)			
	R42 = (T300) CONVENTIONAL TRUCK (4x4)			
	R43 = (T300) CONVENTIONAL TRUCK (4x4)			
	R44 = (T300) CONVENTIONAL TRUCK (4x4)			
	R45 = (T300) CONVENTIONAL TRUCK (4x4)			
	R46 = (T300) CONVENTIONAL TRUCK (4x4)			
	R47 = (T300) CONVENTIONAL TRUCK (4x4)			
	R48 = (T300) CONVENTIONAL TRUCK (4x4)			
	R49 = (T300) CONVENTIONAL TRUCK (4x4)			
	R50 = (T300) CONVENTIONAL TRUCK (4x4)			
	R51 = (T300) CONVENTIONAL TRUCK (4x4)			
	R52 = (T300) CONVENTIONAL TRUCK (4x4)			
	R53 = (T300) CONVENTIONAL TRUCK (4x4)			
	R54 = (T300) CONVENTIONAL TRUCK (4x4)			
	R55 = (T300) CONVENTIONAL TRUCK (4x4)			
	R56 = (T300) CONVENTIONAL TRUCK (4x4)			
	R57 = (T300) CONVENTIONAL TRUCK (4x4)			
	R58 = (T300) CONVENTIONAL TRUCK (4x4)			
	R59 = (T300) CONVENTIONAL TRUCK (4x4)			
	R60 = (T300) CONVENTIONAL TRUCK (4x4)			
	R61 = (T300) CONVENTIONAL TRUCK (4x4)			
	R62 = (T300) CONVENTIONAL TRUCK (4x4)			
	R63 = (T300) CONVENTIONAL TRUCK (4x4)			
	R64 = (T300) CONVENTIONAL TRUCK (4x4)			
	R65 = (T300) CONVENTIONAL TRUCK (4x4)			
	R66 = (T300) CONVENTIONAL TRUCK (4x4)			
	R67 = (T300) CONVENTIONAL TRUCK (4x4)			
	R68 = (T300) CONVENTIONAL TRUCK (4x4)			
	R69 = (T300) CONVENTIONAL TRUCK (4x4)			
	R70 = (T300) CONVENTIONAL TRUCK (4x4)			
	R71 = (T300) CONVENTIONAL TRUCK (4x4)			
	R72 = (T300) CONVENTIONAL TRUCK (4x4)			
	R73 = (T300) CONVENTIONAL TRUCK (4x4)			
	R74 = (T300) CONVENTIONAL TRUCK (4x4)			
	R75 = (T300) CONVENTIONAL TRUCK (4x4)			
	R76 = (T300) CONVENTIONAL TRUCK (4x4)			
	R77 = (T300) CONVENTIONAL TRUCK (4x4)			
	R78 = (T300) CONVENTIONAL TRUCK (4x4)			
	R79 = (T300) CONVENTIONAL TRUCK (4x4)			
	R80 = (T300) CONVENTIONAL TRUCK (4x4)			
	R81 = (T300) CONVENTIONAL TRUCK (4x4)			
	R82 = (T300) CONVENTIONAL TRUCK (4x4)			
	R83 = (T300) CONVENTIONAL TRUCK (4x4)			
	R84 = (T300) CONVENTIONAL TRUCK (4x4)			
	R85 = (T300) CONVENTIONAL TRUCK (4x4)			
	R86 = (T300) CONVENTIONAL TRUCK (4x4)			
	R87 = (T300) CONVENTIONAL TRUCK (4x4)			
	R88 = (T300) CONVENTIONAL TRUCK (4x4)			
	R89 = (T300) CONVENTIONAL TRUCK (4x4)			
	R90 = (T300) CONVENTIONAL TRUCK (4x4)			
	R91 = (T300) CONVENTIONAL TRUCK (4x4)			
	R92 = (T300) CONVENTIONAL TRUCK (4x4)			
	R93 = (T300) CONVENTIONAL TRUCK (4x4)			
	R94 = (T300) CONVENTIONAL TRUCK (4x4)			
	R95 = (T300) CONVENTIONAL TRUCK (4x4)			
	R96 = (T300) CONVENTIONAL TRUCK (4x4)			
	R97 = (T300) CONVENTIONAL TRUCK (4x4)			
	R98 = (T300) CONVENTIONAL TRUCK (4x4)			
	R99 = (T300) CONVENTIONAL TRUCK (4x4)			
	R100 = (T300) CONVENTIONAL TRUCK (4x4)			

AR = use ase required - = Non illustrated part

PUMP, OIL WITH REACTION SHAFT AUTOMATIC TRANSMISSION, 4 SPEED, 42RE
Figure 21G-310

21G-310

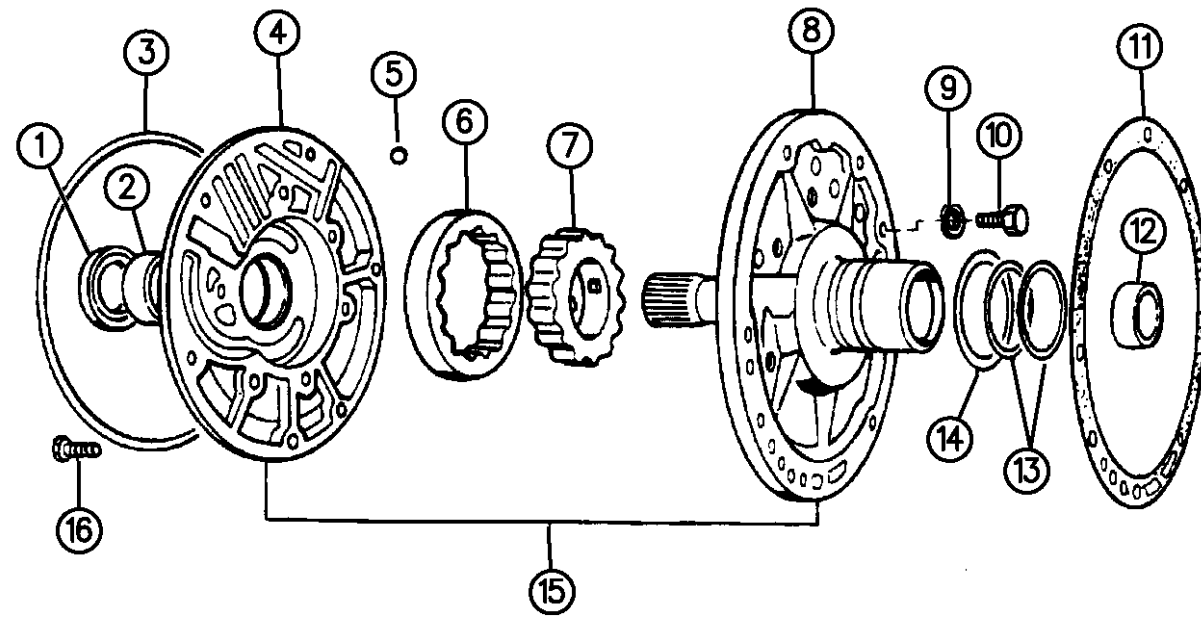

ITEM	PART NUMBER	QTY	BODY	MODEL	DESCRIPTION
	04713108	1			GASKET and SEAL PACKAGE, Repair Front Pump
1	04412475	1			SEAL, T/C Impeller Hub, 57.25mm O.D.
2	02466796	1			BUSHING, Frt. Pump Hsg.
3	02204709	1			SEAL, Frt. Pump Hsg. 8-17/64" O.D.
4		1			HOUSING, w/Bushing, Rotors and Seal, Frt. Pump (Serviced in Assy. Item No. 15)
5	00104918	AR			BALL, Reaction Shaft Suppt., 1/4" Dia.
6		1			ROTOR, (Serviced in Assy.)
7		1			ROTOR, (Serviced in Assy.)
8		1			SHAFT, w/Support, Reaction (Serviced in Item No. 15)
9		6			LOCK WASHER, (Not Serviced)
10	00179815	6			SCREW, Support, 5/16-18 x 11/16"
11	04617840	1			GASKET, Reaction Shaft Support
12	04058635	1			BUSHING, Reaction Shaft
13	04471874	2			RING, Seal Reaction Shaft Support, 2-1/16" I.D.
14	04617786	2			WASHER, Frt. Clutch Thrust
15	04778552	1			PUMP ASSEMBLY, Oil, Housing, Support and Reaction Shaft, w/Lock-Up
16	06023943	6			SCREW, w/Washer, Hsg. 5/16-18 x 1-3/8"

RAM VAN/WAGON DAKOTA RAM PICKUP, RAM CAB AND CHASSIS (943)

SERIES	LINE	BODY	ENGINE	TRANSMISSION
NA = Not Available	N1 = MID SIZE PICK-UP (4x2)	51 = Wagon - 127" W.B.	NA = Not Available	NA = Not Available
	B1 = VANS AND WAGONS (4x2)	13 = Van - 127X" W.B.		
	B2 = VANS AND WAGONS (4x2)	12 = Van - 127" W.B.		
	B3 = VANS AND WAGONS (4x2)	11 = Van - 109" W.B.		
	R1 = (T300) CONVENTIONAL TRUCK (4x2)	51 = Wagon - 109" W.B.		
	R2 = (T300) CONVENTIONAL TRUCK (4x2)	52 = Wagon - 127X" W.B.		
	R3 = (T300) CONVENTIONAL TRUCK (4x2)	61 = BR - 118.7" W.B.		
	R4 = (T300) CONVENTIONAL TRUCK (4x2)	62 = BR - 134.7" W.B.		
	R5 = (T300) CONVENTIONAL TRUCK (4x2)	63 = BR - 138.7" W.B. (Cab & Chassis)		
	R6 = (T300) CONVENTIONAL TRUCK (4x2)	64 = BR - 162.7" W.B. (Cab & Chassis)		
	R7 = (T300) CONVENTIONAL TRUCK (4x2)	31 = BR - 138.7" W.B. (Club Cab)		
	R8 = (T300) CONVENTIONAL TRUCK (4x4)			
	R9 = (T300) CONVENTIONAL TRUCK (4x4)			
	R10 = (T300) CONVENTIONAL TRUCK (4x4)			

94331 310

AR = use ase required - = Non illustrated part

CLUTCH, FRONT AND REAR WITH GEAR TRAIN AUTOMATIC TRANSMISSION, 4 SPEED, 42RE
Figure 21G-410

21G-410

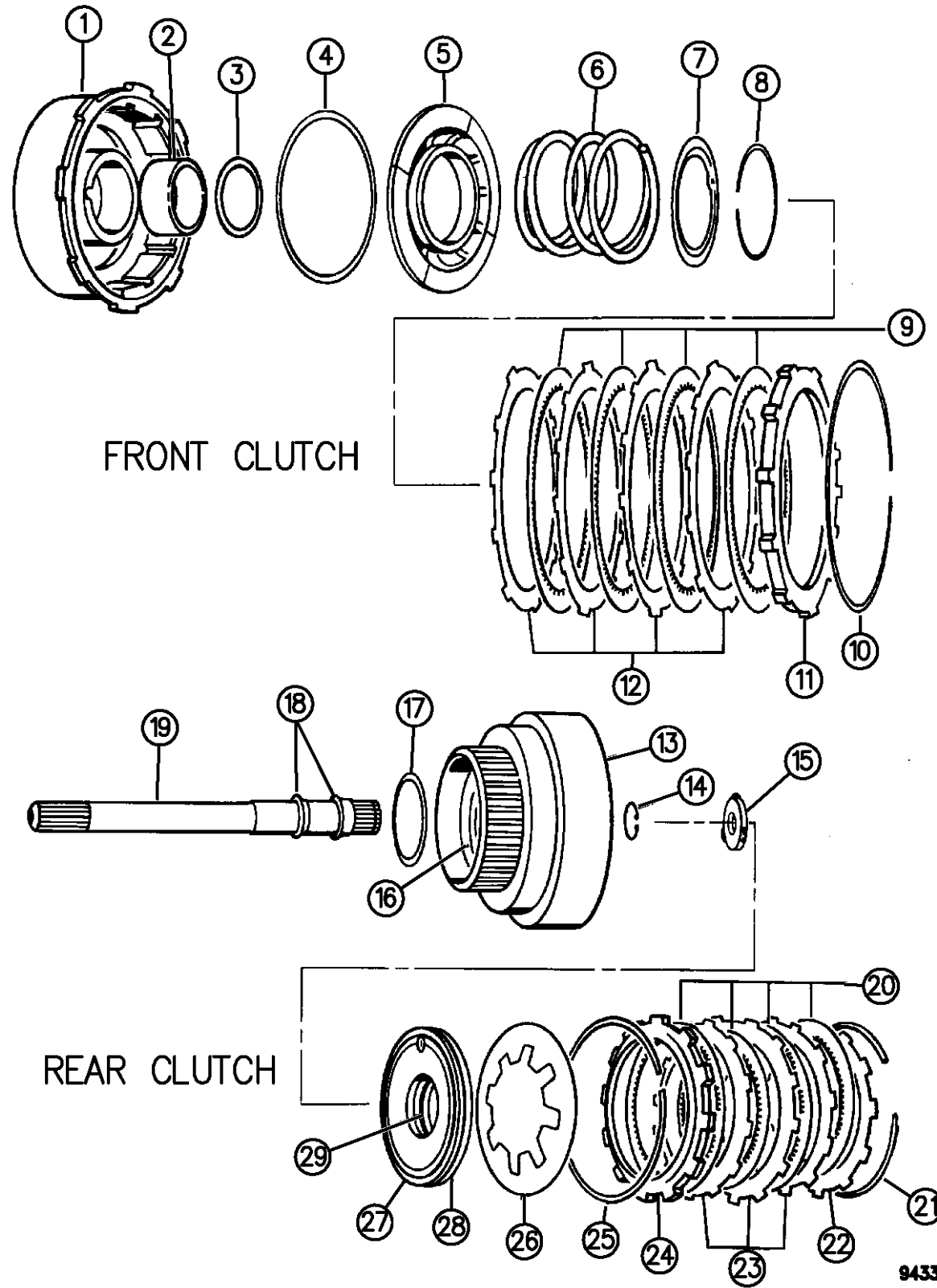

ITEM	PART NUMBER	QTY	BODY	MODEL	DESCRIPTION
	05252926	1			SEAL and WASHER PACKAGE, Front and Rear Clutch Consists Of: 1 - 3515176 SEAL, Frt.Clutch Piston, Inner 1 - 4058487 SEAL, Frt.Clutch Piston, Outer 1 - 2538510 SEAL, Rear Clutch Piston, Inner 1 - 2538695 SEAL, Rear Clutch Piston, Outer 1 - 4505185 WASHER, Intermediate Shaft Thrust 1 - 4505186 WASHER, Intermediate Shaft Thrust 1 - 4505187 WASHER, Intermediate Shaft Thrust 1 - 4058982 PLATE, Intermediate Shaft Thrust
1	04531285	1			RETAINER, w/Bushings, w/o Seals Frt. Clutch
2	04617157	1			BUSHING, Frt. Clutch Retainer, Front
	04617159	1			Rear
3	03515176	1			SEAL, Frt. Clutch Piston, Rubber, Inner
4	04058487	1			SEAL, Frt. Clutch Piston, Outer
5	04617154	1			PISTON, Frt. Clutch
	00147483	1			BALL, 3/16" Dia.
6	04329809	1			SPRING, Frt. Clutch Piston, Blue
7	04617516	1			RETAINER, Frt. Clutch Piston Spring
	00147483	1			BALL, Check Valve, 3/16" Dia.
8	01942400	1			SNAP RING, Frt. Clutch Inner, 2-7/16" O.D.
9	04617362	4			DISC, Frt. Clutch

RAM VAN/WAGON DAKOTA RAM PICKUP, RAM CAB AND CHASSIS (943)

SERIES	LINE	BODY	ENGINE	TRANSMISSION
NA = Not Available	N1 = MID SIZE PICK-UP (4x2)	51 = Wagon - 127" W.B.	NA = Not Available	NA = Not Available
	B1 = VANS AND WAGONS (4x2)	13 = Van - 127X" W.B.		
	B2 = VANS AND WAGONS (4x2)	12 = Van - 127" W.B.		
	B3 = VANS AND WAGONS (4x2)	11 = Van - 109" W.B.		
	R1 = (T300) CONVENTIONAL TRUCK (4x2)	51 = Wagon - 109" W.B.		
	R2 = (T300) CONVENTIONAL TRUCK (4x2)	52 = Wagon - 127X" W.B.		
	R3 = (T300) CONVENTIONAL TRUCK (4x2)	61 = BR - 118.7" W.B.		
	N5 = MID SIZE PICK-UP (4X4)	62 = BR - 134.7" W.B.		
	R6 = (T300) CONVENTIONAL TRUCK (4x4)	63 = BR - 138.7" W.B. (Cab & Chassis)		
	R7 = (T300) CONVENTIONAL TRUCK (4x4)	64 = BR - 162.7" W.B. (Cab & Chassis)		
	R8 = (T300) CONVENTIONAL TRUCK (4x4)	31 = BR - 138.7" W.B. (Club Cab)		

AR = use ase required - = Non illustrated part

CLUTCH, FRONT AND REAR WITH GEAR TRAIN AUTOMATIC TRANSMISSION, 4 SPEED, 42RE
Figure 21G-410

21G-410

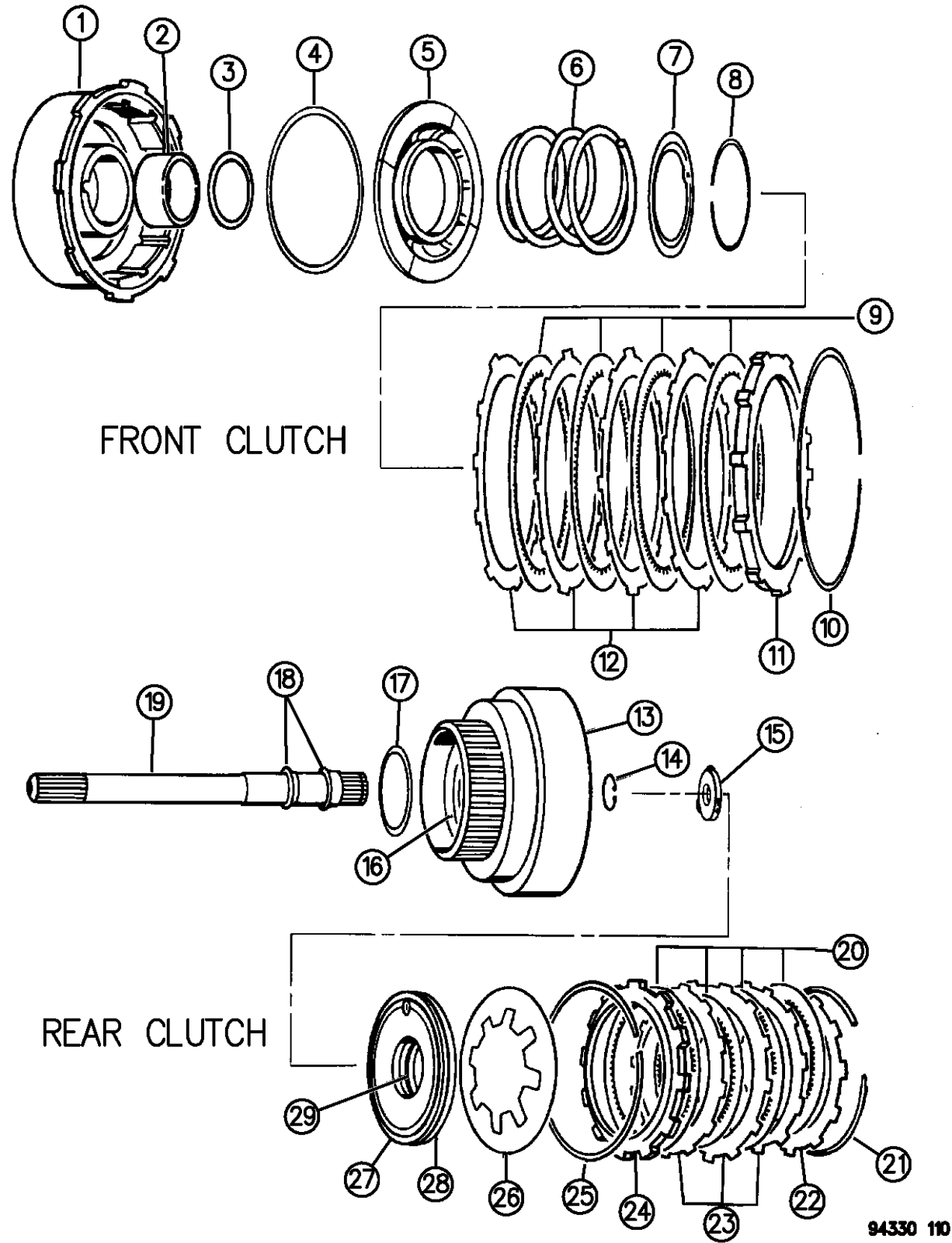

ITEM	PART NUMBER	QTY	BODY	MODEL	DESCRIPTION
10	03410571	1			SNAP RING, Frt. Clutch, Outer
11	04617176	1			PLATE, Frt. Clutch Pressure
12	01942403	4			PLATE, Frt. Clutch
13	04505199	1			RETAINER, Rear Clutch
	00147483	1			BALL, Check Valve, 3/16" Dia.
14	06022859	1			SNAP RING, Input Shaft 57/64", .059" Thk.
15					WASHER, Intermediate Shaft Thrust, w/3 Point Bronze Face
	04505185	AR			.052" Thk., Gray
	04505186	AR			.068" Thk., Red
	04505187	AR			.083" Thk., Green
16	04028333	1			SEAL, Rear Cl. Retainer Ring, 1-1/2" O.D., .009 Thk.
17	04617786	2			WASHER, Frt. Clutch Thrust, 2-5/8" O.D.
18	01401221	2			RING, Input Shaft Seal, Frt. and Rear
19	04505189	1			SHAFT, Input
20	04713880	4			DISC, Rear Clutch
21					SNAP RING, Rear Cl. Retainer, 5-11/32" O.D.
	04130761	AR			.060" Thk.
	04539121	AR			.076" Thk.
	04539122	AR			.098" Thk.
	04539123	AR			.095" Thick
	04539124	AR			.107" Thick

RAM VAN/WAGON DAKOTA RAM PICKUP, RAM CAB AND CHASSIS (943)

SERIES	LINE	BODY	ENGINE	TRANSMISSION
NA = Not Available	N1 = MID SIZE PICK-UP (4x2)	51 = Wagon - 127" W.B.	NA = Not Available	NA = Not Available
	B1 = VANS AND WAGONS (4x2)	13 = Van - 127X" W.B.		
	B2 = VANS AND WAGONS (4x2)	12 = Van - 127" W.B.		
	B3 = VANS AND WAGONS (4x2)	11 = Van - 109" W.B.		
	R1 = (T300) CONVENTIONAL TRUCK (4x2)	51 = Wagon - 109" W.B.		
	R2 = (T300) CONVENTIONAL TRUCK (4x2)	52 = Wagon - 127X" W.B.		
	R3 = (T300) CONVENTIONAL TRUCK (4x2)	61 = BR - 118.7" W.B.		
	N5 = MID SIZE PICK-UP (4X4)	62 = BR - 134.7" W.B.		
	R6 = (T300) CONVENTIONAL TRUCK (4x4)	63 = BR - 138.7" W.B. (Cab & Chassis)		
	R7 = (T300) CONVENTIONAL TRUCK (4x4)	64 = BR - 162.7" W.B. (Cab & Chassis)		
	R8 = (T300) CONVENTIONAL TRUCK (4x4)	31 = BR - 138.7" W.B. (Club Cab)		

CLUTCH, FRONT AND REAR WITH GEAR TRAIN AUTOMATIC TRANSMISSION, 4 SPEED, 42RE
Figure 21G-410

21G-410

ITEM	PART NUMBER	QTY	BODY	MODEL	DESCRIPTION
------	-------------	-----	------	-------	-------------

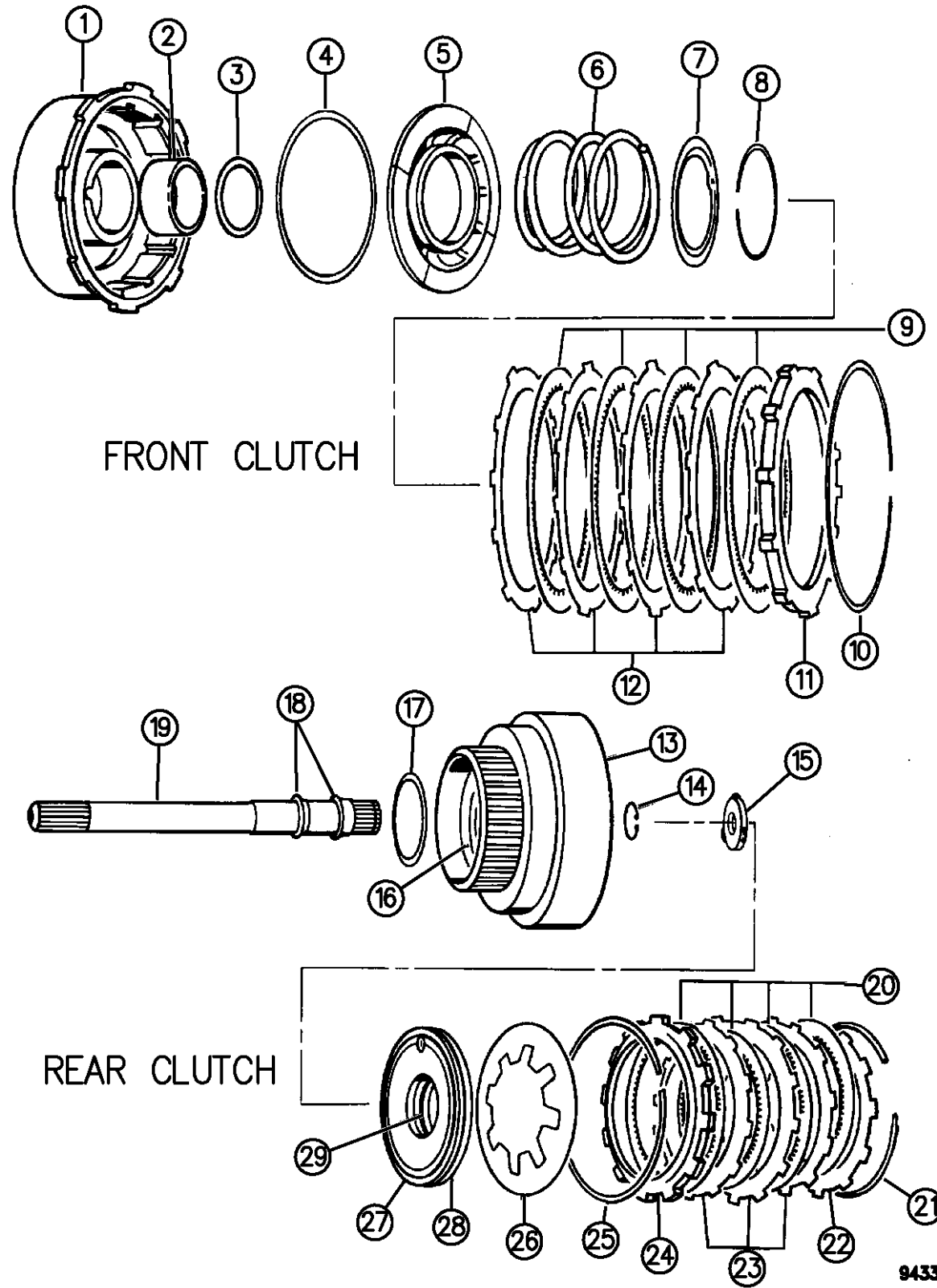

22	04617176	1			PLATE, Rr. Clutch Pressure, Rear
23	01942403	3			PLATE, Rear Clutch
24	02466281	1			PLATE, Rear Clutch Pressure, Front
25	02466283	1			SPRING, Rear Clutch Wave
26	04617191	1			SPRING, Rear Clutch Piston
27	02538695	1			SEAL, Rear Clutch Piston, Rubber, Outer
28	03515716	1			PISTON, Rear Clutch
29	02538510	1			SEAL, Rear Clutch Piston, Rubber, Inner

RAM VAN/WAGON DAKOTA RAM PICKUP, RAM CAB AND CHASSIS (943)

SERIES	LINE	BODY	ENGINE	TRANSMISSION
NA = Not Available	N1 = MID SIZE PICK-UP (4x2)	51 = Wagon - 127" W.B.	NA = Not Available	NA = Not Available
	B1 = VANS AND WAGONS (4x2)	13 = Van - 127X" W.B.		
	B2 = VANS AND WAGONS (4x2)	12 = Van - 127" W.B.		
	B3 = VANS AND WAGONS (4x2)	11 = Van - 109" W.B.		
	R1 = (T300) CONVENTIONAL TRUCK (4x2)	51 = Wagon - 109" W.B.		
	R2 = (T300) CONVENTIONAL TRUCK (4x2)	52 = Wagon - 127X" W.B.		
	R3 = (T300) CONVENTIONAL TRUCK (4x2)	61 = BR - 118.7" W.B.		
	N5 = MID SIZE PICK-UP (4X4)	62 = BR - 134.7" W.B.		
	R6 = (T300) CONVENTIONAL TRUCK (4x4)	63 = BR - 138.7" W.B. (Cab & Chassis)		
	R7 = (T300) CONVENTIONAL TRUCK (4x4)	64 = BR - 162.7" W.B. (Cab & Chassis)		
	R8 = (T300) CONVENTIONAL TRUCK (4x4)	31 = BR - 138.7" W.B. (Club Cab)		

94330 110

AR = use ase required - = Non illustrated part

GEAR TRAIN AND INTERMEDIATE SHAFT AUTOMATIC TRANSMISSION, 4 SPEED, 42RE
Figure 21G-420

21G-420

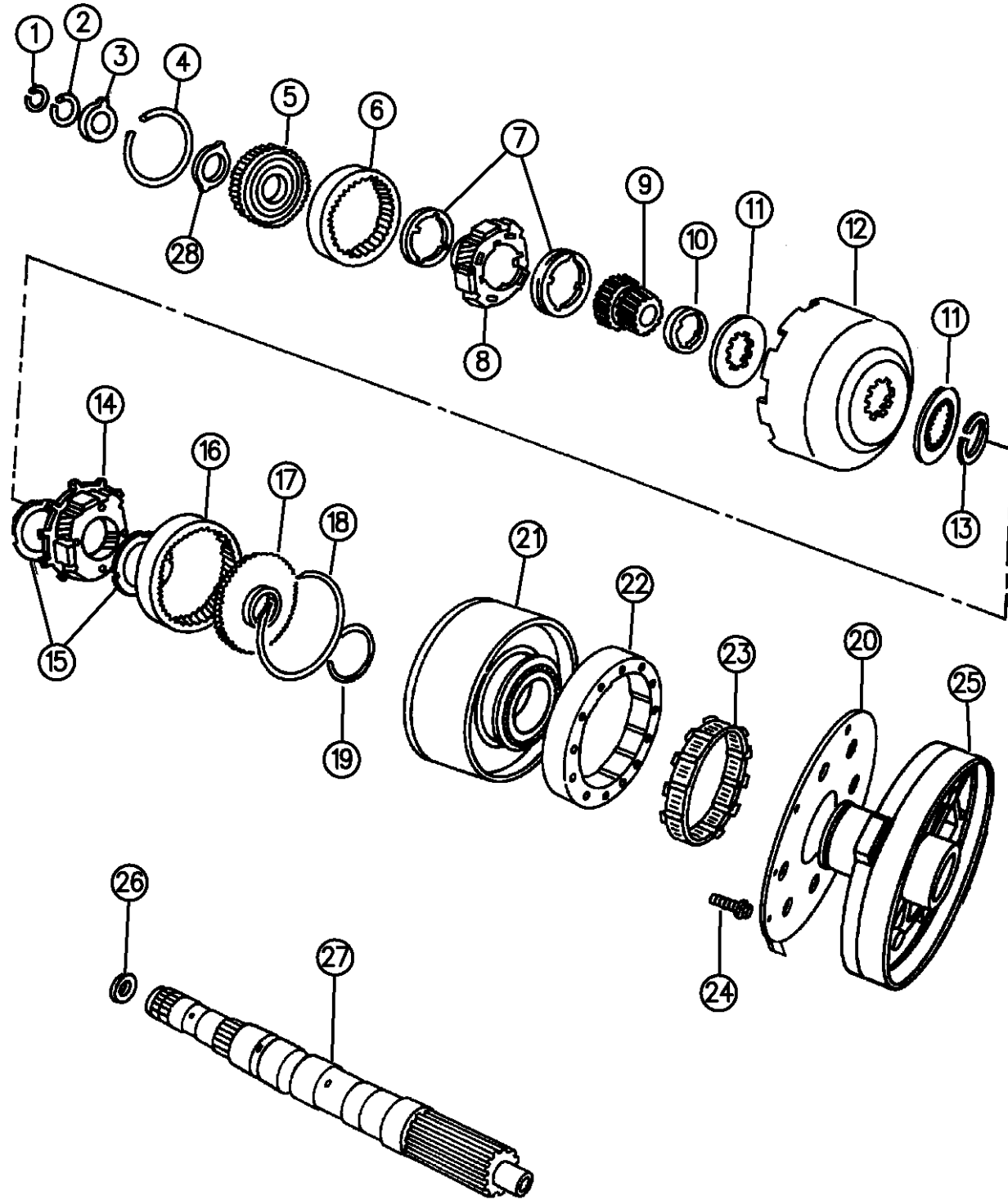

ITEM	PART NUMBER	QTY	BODY	MODEL	DESCRIPTION
1					SNAP RING, Intermediate Shaft
	06026289	AR			.946" I.D., .040" Thk.
	06030938	AR			.910" I.D., .062" Thk.
	06030404	AR			.906" I.D., .084" Thk.
2	06030576	1			SNAP RING, Frt. Annulus Gear Support, 1-3/8" I.D.
3	03681969	1			WASHER, Frt. Annulus Gear Support, Thrust w/Lip, 2-1/8" O.D.
4	04130513	1			SNAP RING, Frt. Annulus Gear, 4-5/8" O.D.
5	04617774	1			SUPPORT, w/Bushing, Frt. Annulus Gear
6	04130512	1			GEAR, Front Annulus
7	04130518	2			WASHER, Frt. Carrier Thrust, 2-5/8" I.D., w/4 Tabs I.D.
8	04130514	1			CARRIER ASSEMBLY, Front Planet Pinion
9	04130685	1			GEAR, w/Bushing, Sun 38T-28T
10	04130736	1			SPACER, Sun Gear, 4 Inner Teeth, 2" O.D.
11	04471566	2			PLATE, Sun Gear Driving Shell, Thrust
12	04531288	1			SHELL, Sun Gear Driving
13	01942439	1			RING, Sun Gear Driving Shell, Lock 1-41/64" O.D.
14	04431438	1			CARRIER ASSEMBLY, Rear Planet Pinion
15	03681935	2			WASHER, Rr. Carrier Thrust, 2" I.D., w/4 Tabs O.D.
16	03743184	1			GEAR, Rear Annulus
17	03515501	1			SUPPORT, Rr. Annulus Gear, 62T-28T, 4" O.D.
18	01942444	1			SNAP RING, Rr. Annulus Gear, 4-1/16" O.D.
19	06033480	1			RING, Reverse Drum Retaining

RAM VAN/WAGON DAKOTA RAM PICKUP, RAM CAB AND CHASSIS (943)

SERIES	LINE	BODY	ENGINE	TRANSMISSION
NA = Not Available	N1 = MID SIZE PICK-UP (4x2)	51 = Wagon - 127" W.B.	NA = Not Available	NA = Not Available
	B1 = VANS AND WAGONS (4x2)	13 = Van - 127X" W.B.		
	B2 = VANS AND WAGONS (4x2)	12 = Van - 127" W.B.		
	B3 = VANS AND WAGONS (4x2)	11 = Van - 109" W.B.		
	R1 = (T300) CONVENTIONAL TRUCK (4x2)	51 = Wagon - 109" W.B.		
	R2 = (T300) CONVENTIONAL TRUCK (4x2)	52 = Wagon - 127X" W.B.		
	R3 = (T300) CONVENTIONAL TRUCK (4x2)	61 = BR - 118.7" W.B.		
		62 = BR - 134.7" W.B.		
		63 = BR - 138.7" W.B. (Cab & Chassis)		
		64 = BR - 162.7" W.B. (Cab & Chassis)		
		31 = BR - 138.7" W.B. (Club Cab)		
	N5 = MID SIZE PICK-UP (4X4)			
	R6 = (T300) CONVENTIONAL TRUCK (4x4)			
	R7 = (T300) CONVENTIONAL TRUCK (4x4)			
	R8 = (T300) CONVENTIONAL TRUCK (4x4)			

94330 420

AR = use ase required - = Non illustrated part

GEAR TRAIN AND INTERMEDIATE SHAFT AUTOMATIC TRANSMISSION, 4 SPEED, 42RE
Figure 21G-420

21G-420

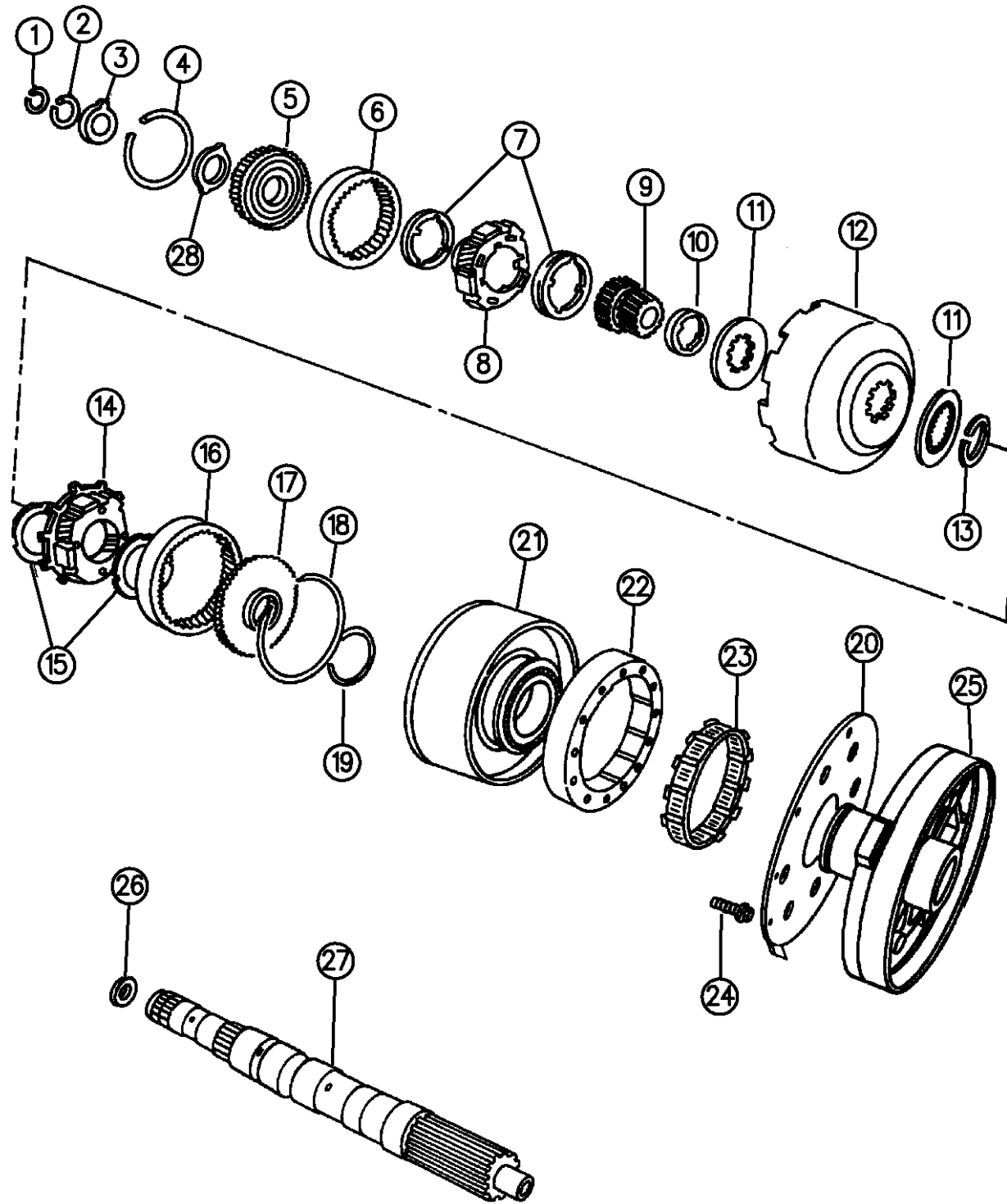

ITEM	PART NUMBER	QTY	BODY	MODEL	DESCRIPTION
20	04471564	1			GASKET, O/Drive Cl. Piston Retainer To Case
21	04637956	1			DRUM, Reverse
22	04431690	1			CAM, "O" Running Clutch
23	04431432	1			CLUTCH, w/Rollers and Springs, "O" Running Clutch
24	06033616	6			SCREW, Cam to Case, 1/4-28 x 7/8"
25	04617246	1			RETAINER, Piston
26	04505188	1			PLATE, Intermediate Shaft Thrust, .060" Thk.
27	04617604	1			SHAFT, w/Plug, Intermediate
28	04617775	1			PLATE, Front Annulus Gear Support Thrust, 2.168"O.D., 1.515", .030" Thick

94330 420

RAM VAN/WAGON DAKOTA RAM PICKUP, RAM CAB AND CHASSIS (943)

SERIES	LINE	BODY	ENGINE	TRANSMISSION
NA = Not Available	N1 = MID SIZE PICK-UP (4x2)	51 = Wagon - 127" W.B.	NA = Not Available	NA = Not Available
	B1 = VANS AND WAGONS (4x2)	13 = Van - 127X" W.B.		
	B2 = VANS AND WAGONS (4x2)	12 = Van - 127" W.B.		
	B3 = VANS AND WAGONS (4x2)	11 = Van - 109" W.B.		
	R1 = (T300) CONVENTIONAL TRUCK (4x2)	51 = Wagon - 109" W.B.		
	R2 = (T300) CONVENTIONAL TRUCK (4x2)	52 = Wagon - 127X" W.B.		
	R3 = (T300) CONVENTIONAL TRUCK (4x2)	61 = BR - 118.7" W.B.		
	N5 = MID SIZE PICK-UP (4X4)	62 = BR - 134.7" W.B.		
	R6 = (T300) CONVENTIONAL TRUCK (4x4)	63 = BR - 138.7" W.B. (Cab & Chassis)		
	R7 = (T300) CONVENTIONAL TRUCK (4x4)	64 = BR - 162.7" W.B. (Cab & Chassis)		
	R8 = (T300) CONVENTIONAL TRUCK (4x4)	31 = BR - 138.7" W.B. (Club Cab)		

AR = use ase required - = Non illustrated part

OUTPUT SHAFT AUTOMATIC TRANSMISSION, 4 SPEED, 42RE

Figure 21G-430

21G-430

ITEM	PART NUMBER	QTY	BODY	MODEL	DESCRIPTION
1		1			BUSHING, O/P Shaft Pilot, (Serviced in O/P Shaft)
2					BUSHING, Not Serviced
3	04762061	1		2WD	SHAFT ASSEMBLY, w/Key, Output
	04798536	1		4WD	
4	04461058	1			KEY, O/P Shaft Gov. Drive
5	04461008	1			BEARING, O/P Shaft Front
6	04461068	1			SNAP RING, O/P Shaft Front Bearing
7	04461057	1			SNAP RING, O/P Shaft Brg. to Case
8	04461069	1			SNAP RING, O/P Shaft Rear Bearing
9	02466224	1			BEARING, O/P Shaft, Rear, 2.8344 O.D.

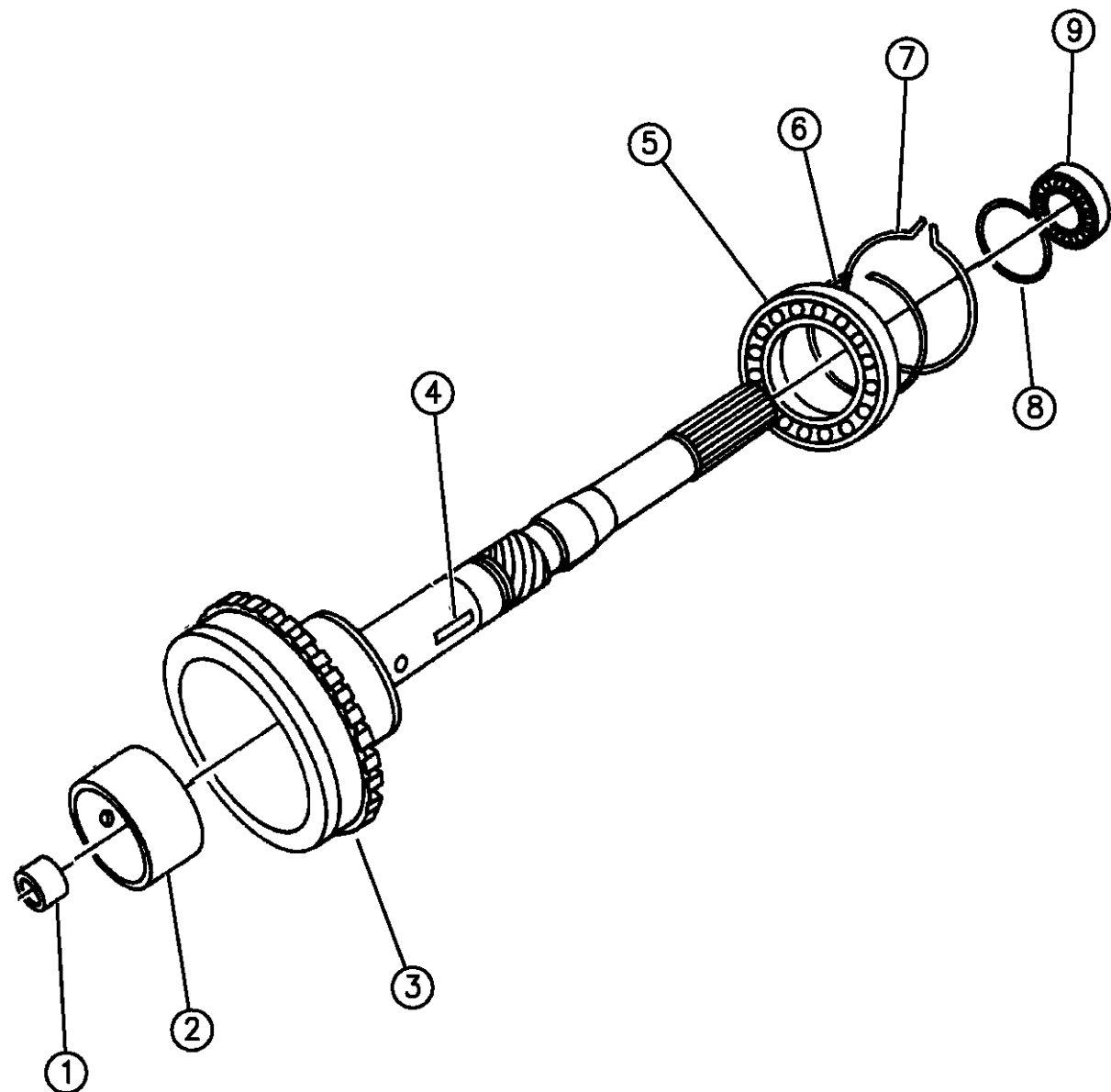

RAM VAN/WAGON DAKOTA RAM PICKUP, RAM CAB AND CHASSIS (943)

SERIES	LINE	BODY	ENGINE	TRANSMISSION
NA = Not Available	N1 = MID SIZE PICK-UP (4x2)	51 = Wagon - 127" W.B.	NA = Not Available	NA = Not Available
	B1 = VANS AND WAGONS (4x2)	13 = Van - 127X" W.B.		
	B2 = VANS AND WAGONS (4x2)	12 = Van - 127" W.B.		
	B3 = VANS AND WAGONS (4x2)	11 = Van - 109" W.B.		
	R1 = (T300) CONVENTIONAL TRUCK (4x2)	51 = Wagon - 109" W.B.		
	R2 = (T300) CONVENTIONAL TRUCK (4x2)	52 = Wagon - 127X" W.B.		
	R3 = (T300) CONVENTIONAL TRUCK (4x2)	61 = BR - 118.7" W.B.		
		62 = BR - 134.7" W.B.		
		63 = BR - 138.7" W.B. (Cab & Chassis)		
		64 = BR - 162.7" W.B. (Cab & Chassis)		
		31 = BR - 138.7" W.B. (Club Cab)		
	N5 = MID SIZE PICK-UP (4X4)			
	R6 = (T300) CONVENTIONAL TRUCK (4x4)			
	R7 = (T300) CONVENTIONAL TRUCK (4x4)			
	R8 = (T300) CONVENTIONAL TRUCK (4x4)			

94330 430

AR = use ase required - = Non illustrated part

BANDS, REVERSE AND KICKDOWN WITH LINKAGE AUTOMATIC TRANSMISSION, 4 SPEED, 42RE
Figure 21G-510

21G-510

ITEM	PART NUMBER	QTY	BODY	MODEL	DESCRIPTION
1	52118264	1			LEVER, Kickdown Band
2	04531181	1			SHAFT, Kickdown Lever
3	03515084	1			STRUT, Kickdown Band
4		1			PLUG, Shaft Lever, 1/4"-18 Pipe (Not Serviced)
5	01942477	1			SCREW, Kickdown Band Adjusting
	00124934	1			NUT, Kickdown Band Adj. Screw, 1/2-20
6	04617849	1			BAND, Kickdown
7	04202764	1			LEVER, w/Stem, Reverse Band
	04202764	1			LEVER, Reverse Band
8	02538472	1			SCREW, Reverse Band Adjusting
9	00114942	1			NUT, Adj. Screw, Lock, 3/8-24
10	03410102	1			SHAFT, Reverse Band Lever
11	04431406	1			BAND, Reverse
12	06030657	2			SEAL, Reverse Band Lever Shaft
13	03410102	1			SHAFT, Reverse Band Reaction

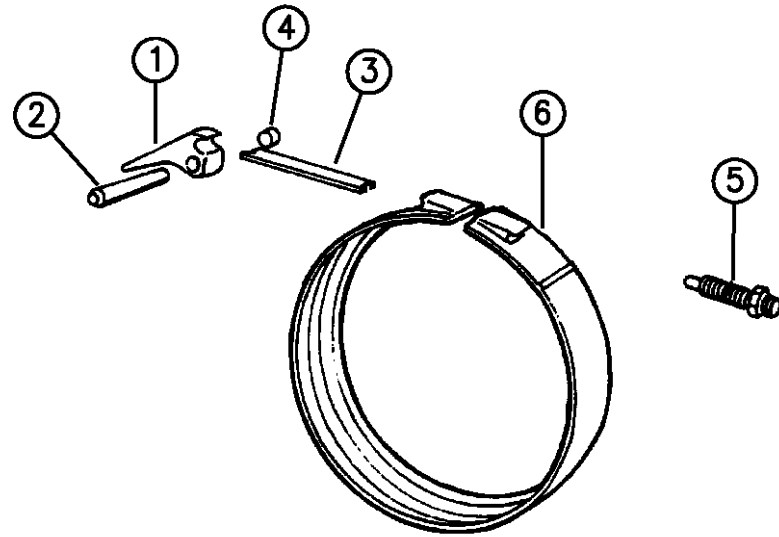

KICKDOWN BAND

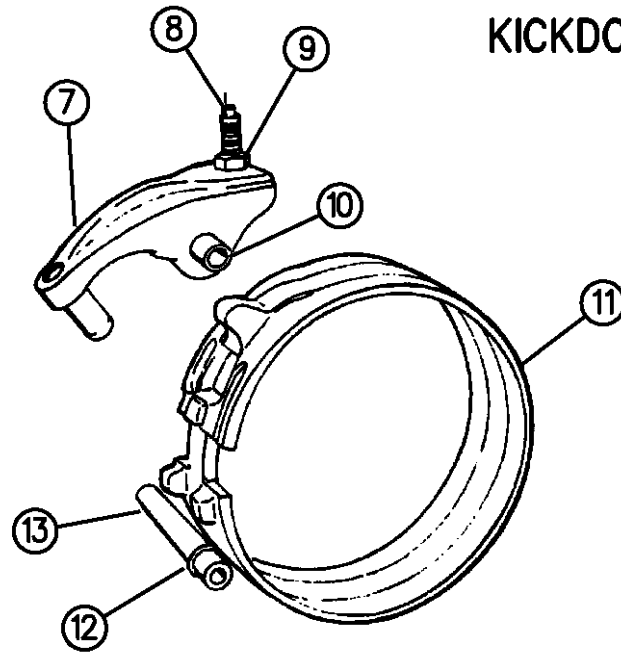

DOUBLE WRAP REVERSE BAND

94330 510

RAM VAN/WAGON DAKOTA RAM PICKUP, RAM CAB AND CHASSIS (943)

SERIES	LINE	BODY	ENGINE	TRANSMISSION
NA = Not Available	N1 = MID SIZE PICK-UP (4x2)	51 = Wagon - 127" W.B.	NA = Not Available	NA = Not Available
	B1 = VANS AND WAGONS (4x2)	13 = Van - 127X" W.B.		
	B2 = VANS AND WAGONS (4x2)	12 = Van - 127" W.B.		
	B3 = VANS AND WAGONS (4x2)	11 = Van - 109" W.B.		
	R1 = (T300) CONVENTIONAL TRUCK (4x2)	51 = Wagon - 109" W.B.		
	R2 = (T300) CONVENTIONAL TRUCK (4x2)	52 = Wagon - 127X" W.B.		
	R3 = (T300) CONVENTIONAL TRUCK (4x2)	61 = BR - 118.7" W.B.		
	R4 = (T300) CONVENTIONAL TRUCK (4x2)	62 = BR - 134.7" W.B.		
	R5 = (T300) CONVENTIONAL TRUCK (4x2)	63 = BR - 138.7" W.B. (Cab & Chassis)		
	R6 = (T300) CONVENTIONAL TRUCK (4x2)	64 = BR - 162.7" W.B. (Cab & Chassis)		
	R7 = (T300) CONVENTIONAL TRUCK (4x2)	31 = BR - 138.7" W.B. (Club Cab)		
	R8 = (T300) CONVENTIONAL TRUCK (4x4)			

AR = use ase required - = Non illustrated part

VALVE BODY AUTOMATIC TRANSMISSION, 4 SPEED, 42RE

Figure 21G-710

21G-710

ITEM	PART NUMBER	QTY	BODY	MODEL	DESCRIPTION
------	-------------	-----	------	-------	-------------

04863933 1 GASKET and SEAL PACKAGE, Valve Body and Servo Recondition

Consists Of:

- 1 - 3878313 SCREEN, Regulator Valve
- 1 - 4505098 SEAL, Manual Valve Shaft
- 1 - 6028864 SEAL, K/Down, Inner Piston
- 1 - 6030657 SEAL, Rev. Band Lever Shaft
- 1 - 4202864 SEAL, Rev. Servo Piston
- 1 - 2466548 SEAL, Throttle Lever Shaft
- 1 - 4295875 GASKET, Trans. Oil Pan
- 1 - 3743033 RING, Seal K/Dn. Servo Piston, Small
- 1 - 4295966 RING, Seal K/Dn. Servo Piston, Large
- 1 - 4295966 RING, Seal K/Dn. Servo Guide
- 1 - 3743010 RING, Seal Accumulator Piston, Small
- 1 - 3743013 RING, Seal Accumulator Piston, Large
- 1 - 4431958 RING, Seal 3&4 Accum. Piston, Large
- 1 - 4431959 RING, Seal 3&4 Accum. Piston, Small
- 1 - 3515996 FILTER, Trans. Oil
- 1 - 6033448 O-RING, Solenoid Wiring Connection
- 1 - 4446194 GASKET, Solenoid Assy.
- 1 - 6024336 SNAP RING, K/Down Inner Piston
- 1 - 6028863 SNAP RING, K/Down Servo
- 1 - 6027153 RING, Reverse Servo Plug

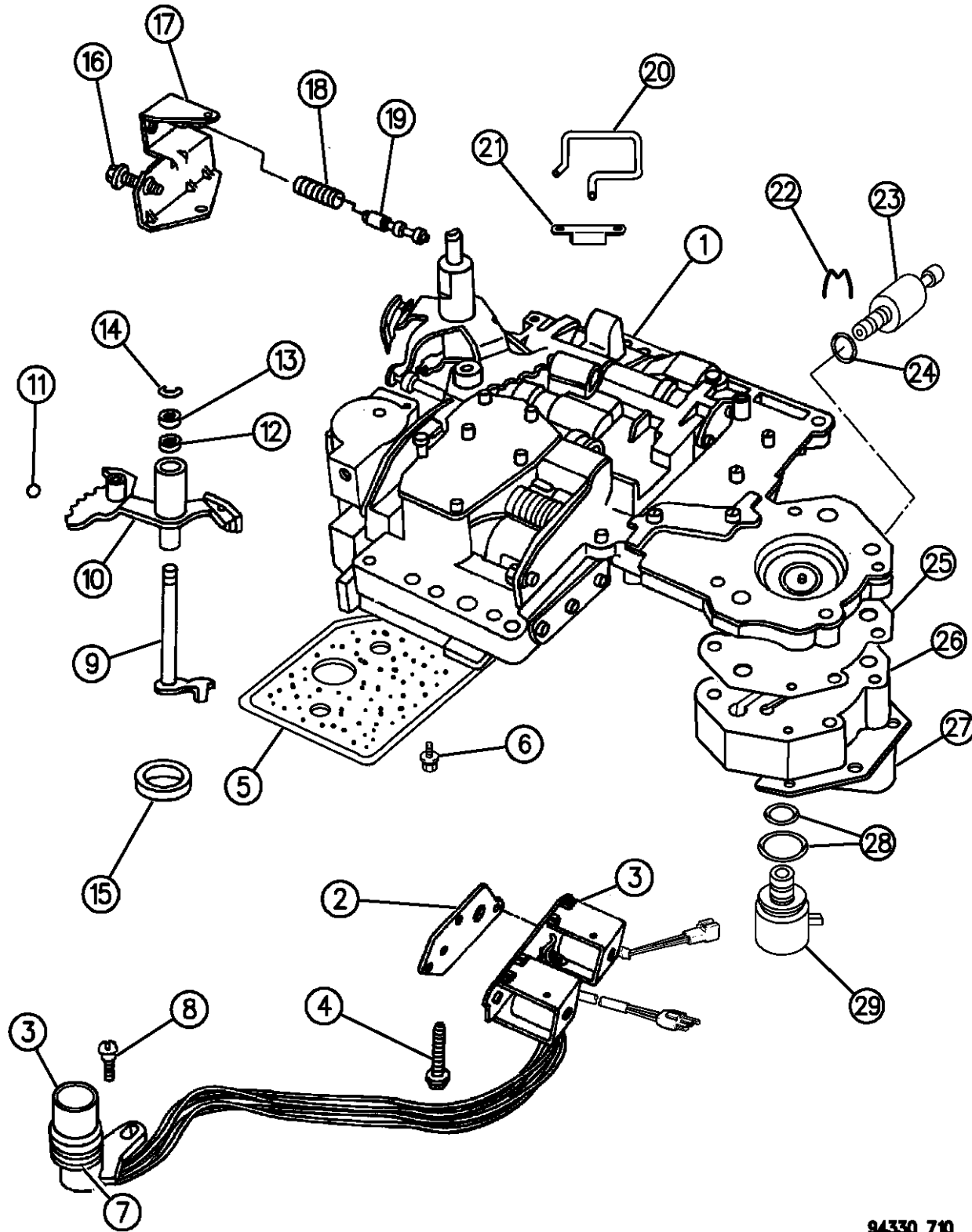

94330 710

RAM VAN/WAGON DAKOTA RAM PICKUP, RAM CAB AND CHASSIS (943)

SERIES	LINE	BODY	ENGINE	TRANSMISSION
NA = Not Available	N1 = MID SIZE PICK-UP (4x2)	51 = Wagon - 127" W.B.	NA = Not Available	NA = Not Available
	B1 = VANS AND WAGONS (4x2)	13 = Van - 127X" W.B.		
	B2 = VANS AND WAGONS (4x2)	12 = Van - 127" W.B.		
	B3 = VANS AND WAGONS (4x2)	11 = Van - 109" W.B.		
	R1 = (T300) CONVENTIONAL TRUCK (4x2)	51 = Wagon - 109" W.B.		
	R2 = (T300) CONVENTIONAL TRUCK (4x2)	52 = Wagon - 127X" W.B.		
	R3 = (T300) CONVENTIONAL TRUCK (4x2)	61 = BR - 118.7" W.B.		
	N5 = MID SIZE PICK-UP (4X4)	62 = BR - 134.7" W.B.		
	R6 = (T300) CONVENTIONAL TRUCK (4x4)	63 = BR - 138.7" W.B. (Cab & Chassis)		
	R7 = (T300) CONVENTIONAL TRUCK (4x4)	64 = BR - 162.7" W.B. (Cab & Chassis)		
	R8 = (T300) CONVENTIONAL TRUCK (4x4)	31 = BR - 138.7" W.B. (Club Cab)		

AR = use ase required - = Non illustrated part

VALVE BODY AUTOMATIC TRANSMISSION, 4 SPEED, 42RE

Figure 21G-710

21G-710

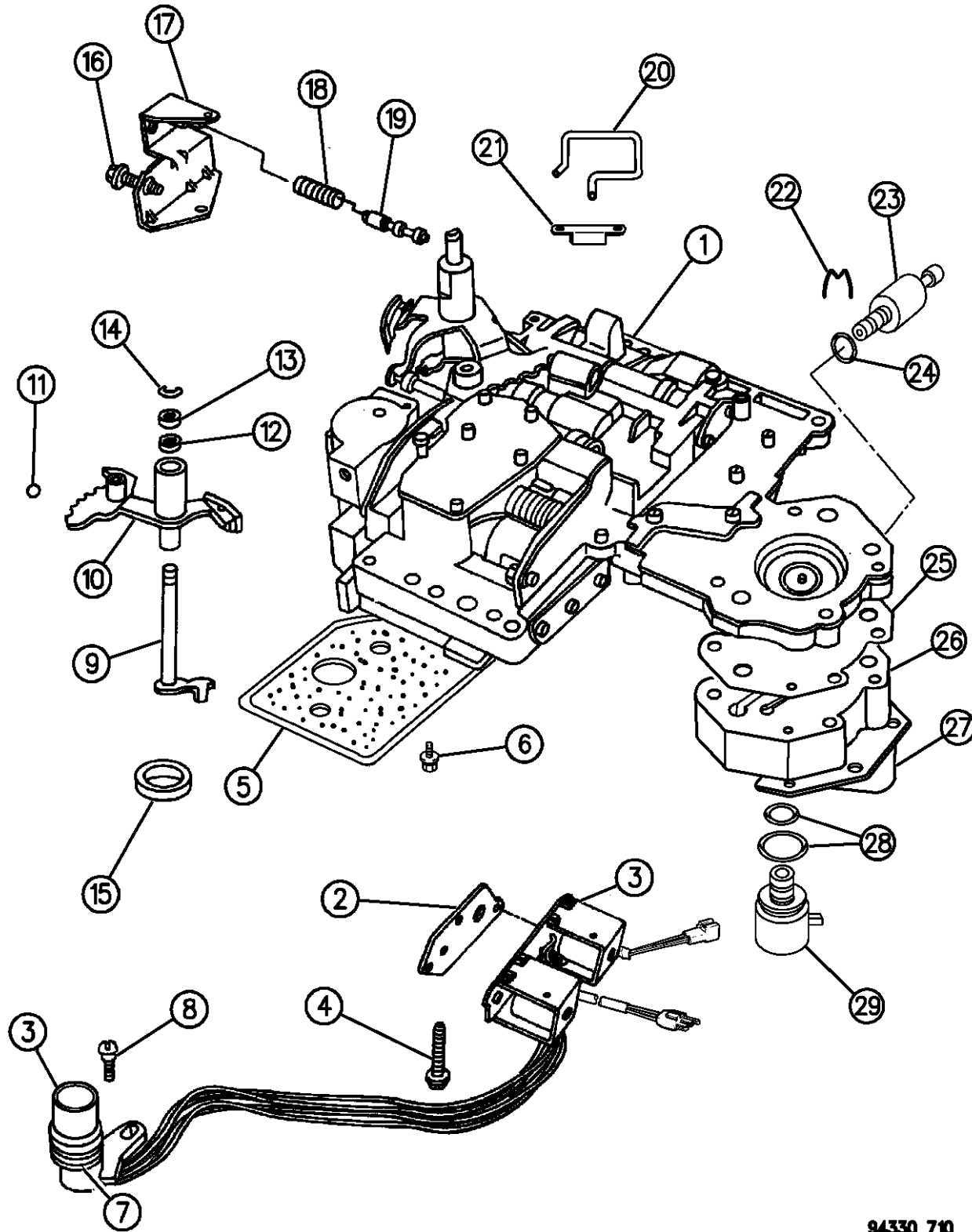

ITEM	PART NUMBER	QTY	BODY	MODEL	DESCRIPTION
					1 - 2464464 SNAP RING, Rev. Servo Piston Spring Ret.
					1 - 6025031 SNAP RING, K/Down Servo Inner Piston
					1 - 3743014 SEAL RING, K/Down Servo Inner Piston
					1- 1942486 SNAP RING, Transmission Kickdown Servo
					1 - 6031410 O-RING, K/Down Servo Inner Piston
1	52118708	1			VALVE BODY, and Transfer Plate Assy., w/Lock-Up Valve w/52118421,52118422
2	04446194	1			GASKET, Solenoid
3	04617463	1			SOLENOID, w/Wiring and 8 Prong Connector, w/Overdrive and Lock-Up Valve
4	00181071	3			SCREW, Valve Body to Case, 1/4-20 x 1-3/4"
5	03515996	1			FILTER, Trans. Oil
6	06033826	3			SCREW, Oil Filter
7	06034748	1			O-RING, Solenoid Wiring Connector
8	06033985	1			SCREW, Solenoid Wiring Conn. Mtg.
9	03681227	1			LEVER, Throttle Valve
10	04617439	1			LEVER, w/Insulator, Manual Valve
11	00147488	1			BALL, Manual Lever Detent, 11/32" Dia.
12	02466548	1			SEAL, Throttle Lever Shaft, Rubber, 5/8" O.D.
13	02538062	1			WASHER, Throttle Valve Lever Shaft
14	06025857	1			E-RING, Throttle Valve Lever Shaft

RAM VAN/WAGON DAKOTA RAM PICKUP, RAM CAB AND CHASSIS (943)

SERIES	LINE	BODY	ENGINE	TRANSMISSION
NA = Not Available	N1 = MID SIZE PICK-UP (4x2)	51 = Wagon - 127" W.B.	NA = Not Available	NA = Not Available
	B1 = VANS AND WAGONS (4x2)	13 = Van - 127X" W.B.		
	B2 = VANS AND WAGONS (4x2)	12 = Van - 127" W.B.		
	B3 = VANS AND WAGONS (4x2)	11 = Van - 109" W.B.		
	R1 = (T300) CONVENTIONAL TRUCK (4x2)	51 = Wagon - 109" W.B.		
	R2 = (T300) CONVENTIONAL TRUCK (4x2)	52 = Wagon - 127X" W.B.		
	R3 = (T300) CONVENTIONAL TRUCK (4x2)	61 = BR - 118.7" W.B.		
	N5 = MID SIZE PICK-UP (4X4)	62 = BR - 134.7" W.B.		
	R6 = (T300) CONVENTIONAL TRUCK (4x4)	63 = BR - 138.7" W.B. (Cab & Chassis)		
	R7 = (T300) CONVENTIONAL TRUCK (4x4)	64 = BR - 162.7" W.B. (Cab & Chassis)		
	R8 = (T300) CONVENTIONAL TRUCK (4x4)	31 = BR - 138.7" W.B. (Club Cab)		

94330 710

AR = use ase required - = Non illustrated part

VALVE BODY AUTOMATIC TRANSMISSION, 4 SPEED, 42RE

Figure 21G-710

21G-710

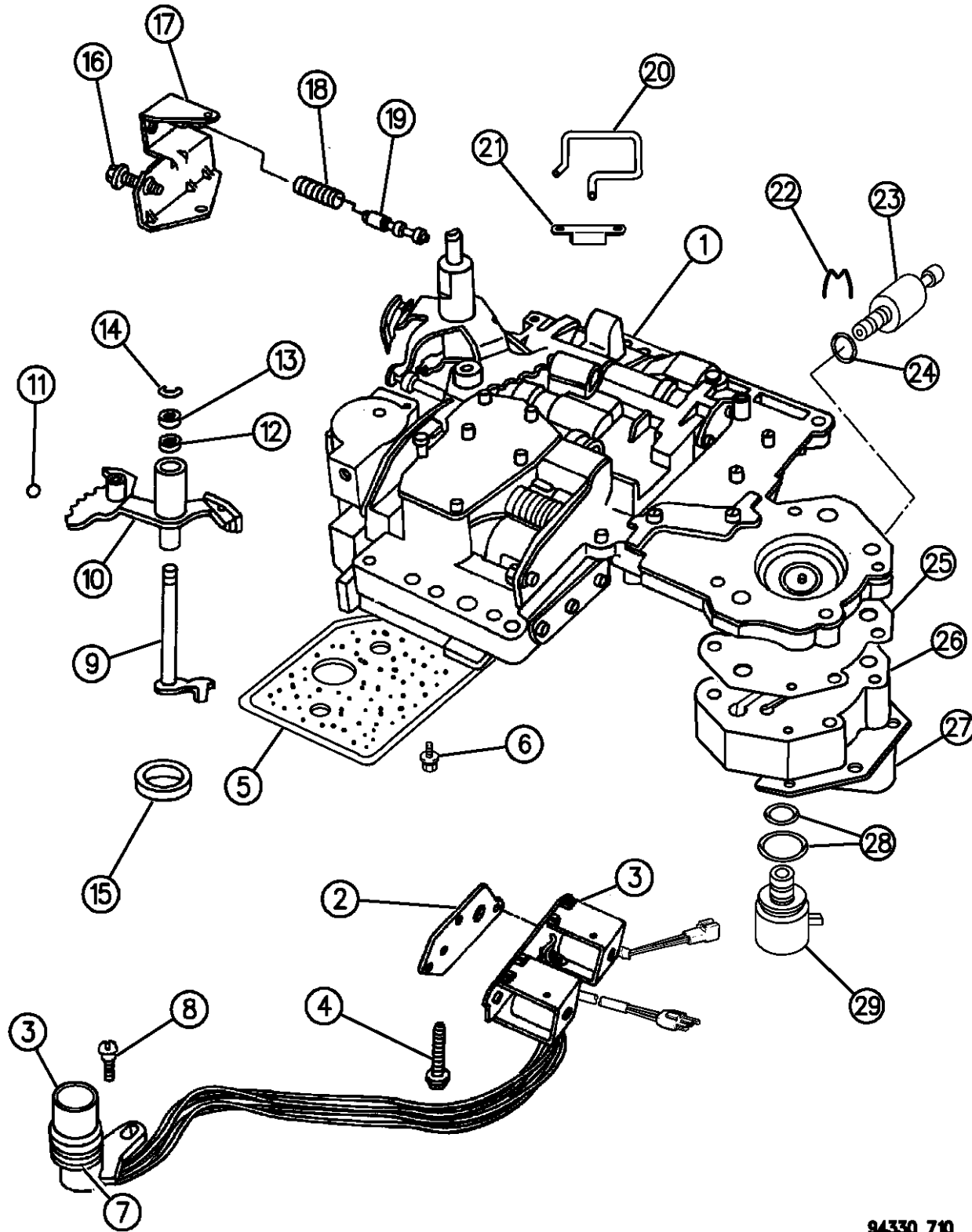

94330 710

ITEM	PART NUMBER	QTY	BODY	MODEL	DESCRIPTION
15	04505098	1			SEAL, Manual Valve , 1-1/4" O.D.
16	06030609	1			SCREW, Throttle Pressure Adjusting
17	04617010	1			BRACKET, Throttle Pressure Adj. Screw
18	04130492	1			SPRING, Switch Valve
19	04505036	1			VALVE, Trans. Switch
20	04617008	1			Tube, Trans. Line Pressure Boost Valve Oil
21	04617574	1			RETAINER, Line Pressure Boost Valve Oil Tube
22	04617219	1			CLIP, Gov. Pressure Transducer Retaining
23	56027720	1			SENSOR, Trans. Pressure, 4 Prong Connector
24	06034493	1			O-RING, Pressure Sensor, .369 I.D.
25	04617216	1			GASKET, Gov. Pressure Solenoid Body
26		1			BODY, Gov. Pressure Solenoid (Serviced in Assy.)
27	04617211	1			RETAINER, Gov. Pressure Solenoid
28	04723549	1			O-RING PACKAGE, Solenoid, .494 I.D., .873 I.D.
29	04617210	1			SOLENOID, Trans. Governor Pressure, 2 Prong Connector
	03878313	1			SCREEN, Regulator Valve (Not Shown)
	04348907	1			SPRING, Limit Valve (Not Shown)

RAM VAN/WAGON DAKOTA RAM PICKUP, RAM CAB AND CHASSIS (943)

SERIES	LINE	BODY	ENGINE	TRANSMISSION
NA = Not Available	N1 = MID SIZE PICK-UP (4x2)	51 = Wagon - 127" W.B.	NA = Not Available	NA = Not Available
	B1 = VANS AND WAGONS (4x2)	13 = Van - 127X" W.B.		
	B2 = VANS AND WAGONS (4x2)	12 = Van - 127" W.B.		
	B3 = VANS AND WAGONS (4x2)	11 = Van - 109" W.B.		
	R1 = (T300) CONVENTIONAL TRUCK (4x2)	51 = Wagon - 109" W.B.		
	R2 = (T300) CONVENTIONAL TRUCK (4x2)	52 = Wagon - 127X" W.B.		
	R3 = (T300) CONVENTIONAL TRUCK (4x2)	61 = BR - 118.7" W.B.		
	N5 = MID SIZE PICK-UP (4X4)	62 = BR - 134.7" W.B.		
	R6 = (T300) CONVENTIONAL TRUCK (4x4)	63 = BR - 138.7" W.B. (Cab & Chassis)		
	R7 = (T300) CONVENTIONAL TRUCK (4x4)	64 = BR - 162.7" W.B. (Cab & Chassis)		
	R8 = (T300) CONVENTIONAL TRUCK (4x4)	31 = BR - 138.7" W.B. (Club Cab)		

AR = use ase required - = Non illustrated part

SERVOS, ACCUMULATOR PISTON AND SPRING AUTOMATIC TRANSMISSION, 4 SPEED, 42RE
Figure 21G-720

21G-720

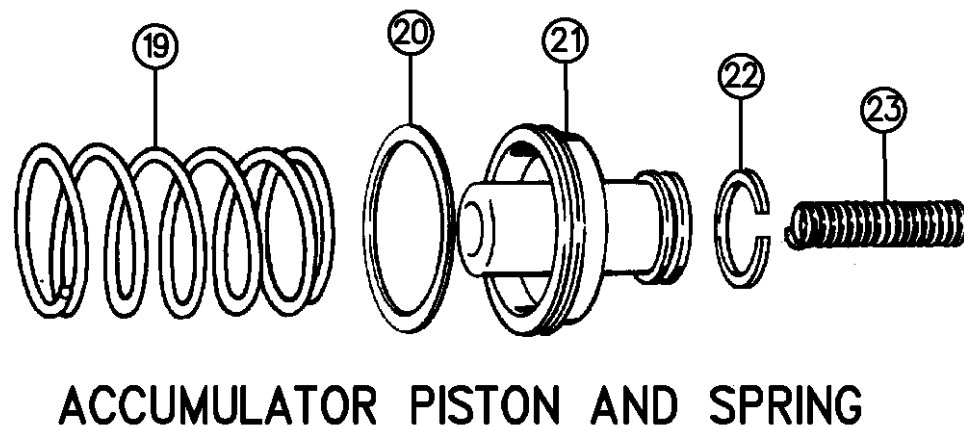
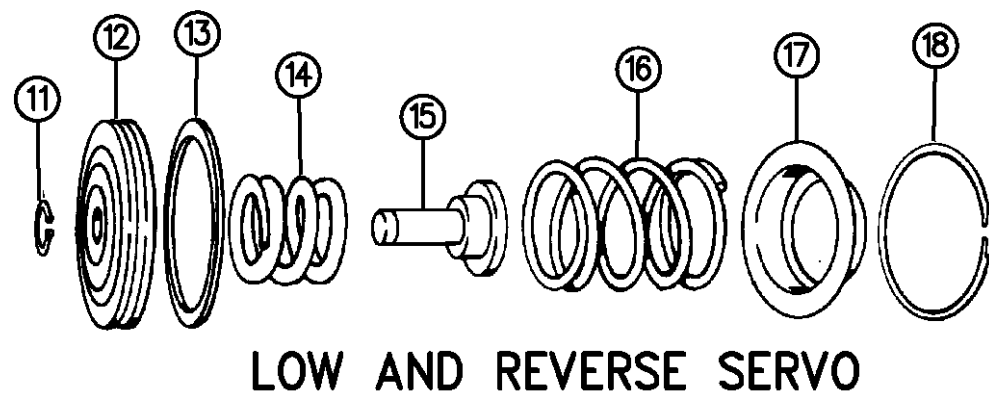
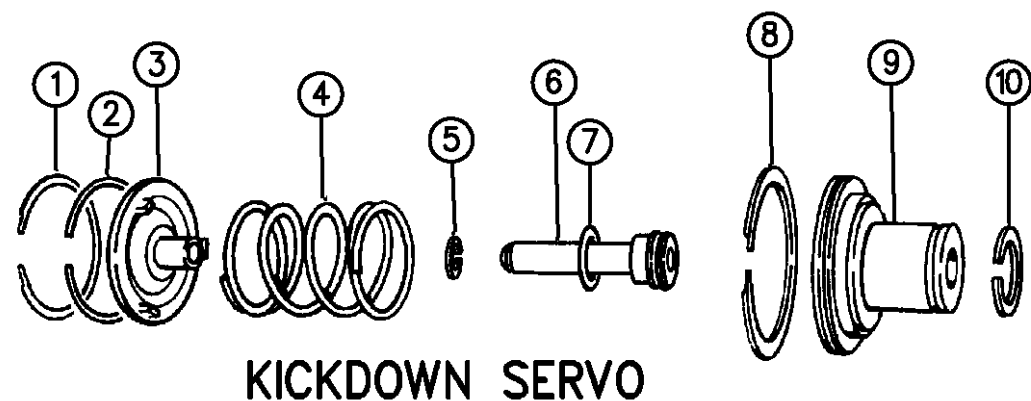

ITEM	PART NUMBER	QTY	BODY	MODEL	DESCRIPTION
1	06028863	1			SNAP RING, Kickdown Servo Guide, 2-3/8" I.D.
2	04295966	1			SEAL RING, Kickdown Servo Guide, 2-3/8" I.D.
3	03410332	1			GUIDE, Kickdown Servo
4	04531119	1			SPRING, K/Down Servo Piston
5	06024336	1			SNAP RING, Inner, 1-1/8" I.D.
6	04058780	1			ROD, Kickdown Servo Piston
7	06028864	1			SEAL, Kickdown Rod
8	04295966	1			SEAL RING, Kickdown Servo Piston, Large 2-3/8" O.D.
9	04058777	1			PISTON, Kickdown Servo
	06031410	1			O-RING, Kickdown Servo Inner Piston
10	03743033	1			SEAL RING, Kickdown Servo Piston, Small 1" O.D.
11	06027153	1			RING, Reverse Servo Piston Plug, 7/16" I.D.
12	02801271	1			PISTON, Reverse Servo
13	04202864	1			SEAL, Reverse Servo Piston
14	04130824	1			SPRING, Reverse Servo Cushion
15	03743353	1			PLUG, Reverse Servo Piston
16	02801274	1			SPRING, Reverse Servo Piston
17	02464463	1			RETAINER, Reverse Servo Piston Spring
18	02464464	1			SNAP RING, Reverse Servo Piston Spring Retainer
19	04531259	1			SPRING, Accumulator, Lower
20	03743013	1			SEAL RING, Accumulator Piston, Large
21	03743650	1			PISTON, Accumulator

RAM VAN/WAGON DAKOTA RAM PICKUP, RAM CAB AND CHASSIS (943)

SERIES	LINE	BODY	ENGINE	TRANSMISSION
NA = Not Available	N1 = MID SIZE PICK-UP (4x2)	51 = Wagon - 127" W.B.	NA = Not Available	NA = Not Available
	B1 = VANS AND WAGONS (4x2)	13 = Van - 127X" W.B.		
	B2 = VANS AND WAGONS (4x2)	12 = Van - 127" W.B.		
	B3 = VANS AND WAGONS (4x2)	11 = Van - 109" W.B.		
	R1 = (T300) CONVENTIONAL TRUCK (4x2)	51 = Wagon - 109" W.B.		
	R2 = (T300) CONVENTIONAL TRUCK (4x2)	52 = Wagon - 127X" W.B.		
	R3 = (T300) CONVENTIONAL TRUCK (4x2)	61 = BR - 118.7" W.B.		
	N5 = MID SIZE PICK-UP (4X4)	62 = BR - 134.7" W.B.		
	R6 = (T300) CONVENTIONAL TRUCK (4x4)	63 = BR - 138.7" W.B. (Cab & Chassis)		
	R7 = (T300) CONVENTIONAL TRUCK (4x4)	64 = BR - 162.7" W.B. (Cab & Chassis)		
	R8 = (T300) CONVENTIONAL TRUCK (4x4)	31 = BR - 138.7" W.B. (Club Cab)		

94330 720

AR = use ase required - = Non illustrated part

SERVOS, ACCUMULATOR PISTON AND SPRING AUTOMATIC TRANSMISSION, 4 SPEED, 42RE
Figure 21G-720

21G-720

ITEM	PART NUMBER	QTY	BODY	MODEL	DESCRIPTION
------	-------------	-----	------	-------	-------------

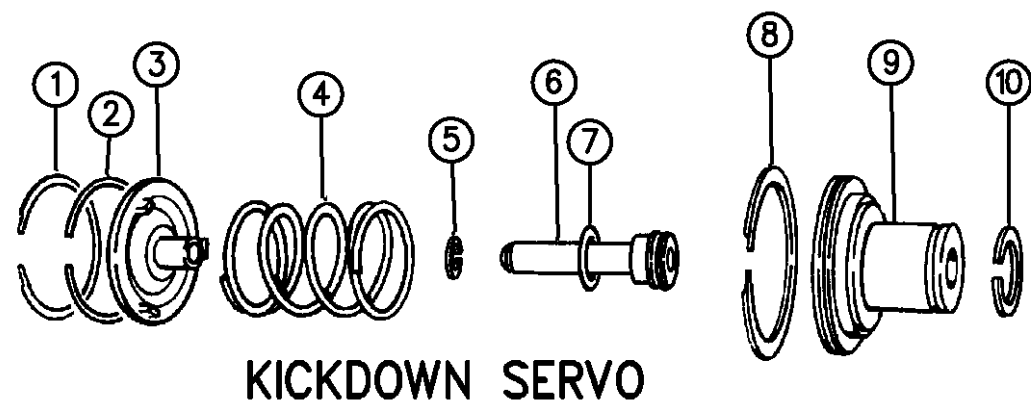

22	03743010	1			SEAL RING, Accumulator Piston, Small
23	04617529	1			SPRING, Upper

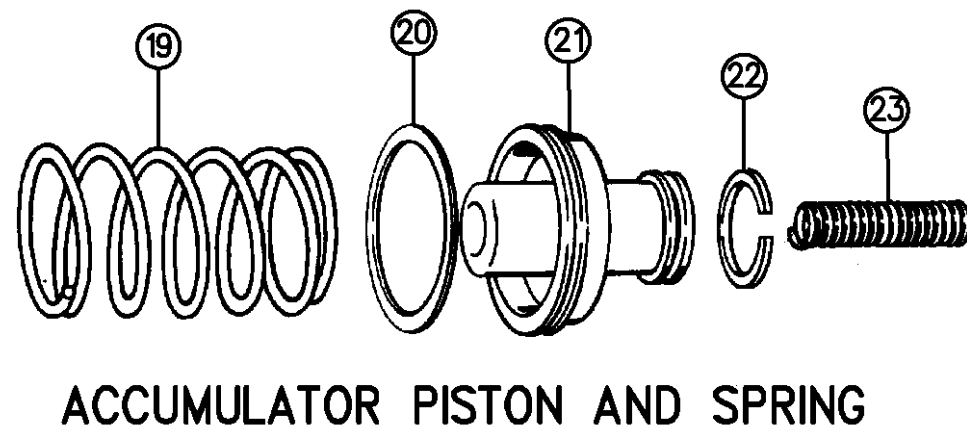
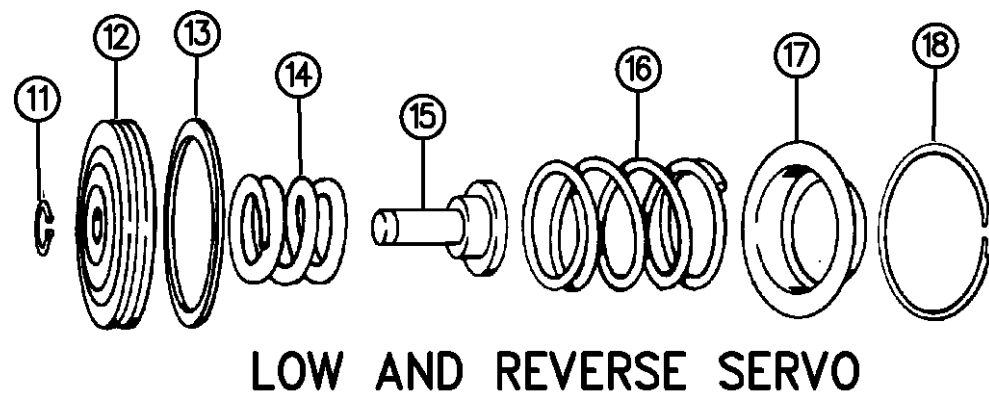

94330 720

RAM VAN/WAGON DAKOTA RAM PICKUP, RAM CAB AND CHASSIS (943)

SERIES	LINE	BODY	ENGINE	TRANSMISSION
NA = Not Available	N1 = MID SIZE PICK-UP (4x2)	51 = Wagon - 127" W.B.	NA = Not Available	NA = Not Available
	B1 = VANS AND WAGONS (4x2)	13 = Van - 127X" W.B.		
	B2 = VANS AND WAGONS (4x2)	12 = Van - 127" W.B.		
	B3 = VANS AND WAGONS (4x2)	11 = Van - 109" W.B.		
	R1 = (T300) CONVENTIONAL TRUCK (4x2)	51 = Wagon - 109" W.B.		
	R2 = (T300) CONVENTIONAL TRUCK (4x2)	52 = Wagon - 127X" W.B.		
	R3 = (T300) CONVENTIONAL TRUCK (4x2)	61 = BR - 118.7" W.B.		
	N5 = MID SIZE PICK-UP (4X4)	62 = BR - 134.7" W.B.		
	R6 = (T300) CONVENTIONAL TRUCK (4x4)	63 = BR - 138.7" W.B. (Cab & Chassis)		
	R7 = (T300) CONVENTIONAL TRUCK (4x4)	64 = BR - 162.7" W.B. (Cab & Chassis)		
	R8 = (T300) CONVENTIONAL TRUCK (4x4)	31 = BR - 138.7" W.B. (Club Cab)		

AR = use ase required - = Non illustrated part

PARKING SPRAG AUTOMATIC TRANSMISSION, 4 SPEED, 42RE
Figure 21G-730

21G-730

ITEM	PART NUMBER	QTY	BODY	MODEL	DESCRIPTION
1	02466909	1			SPRING, Parking Sprag
2	04471415	1			SPRAG, Parking (5/8" Thick)
3	02466892	1			SHAFT, Parking Sprag
4	01798191	1			PLUG, Shaft Retaining
5	02538042	1			PLUG, Parking Sprag Reaction
6	02538034	1			SNAP RING, Reaction Plug
7	04431748	1			ROD ASSEMBLY, Parking Sprag
8	01626749	1			E-CLIP, Rod

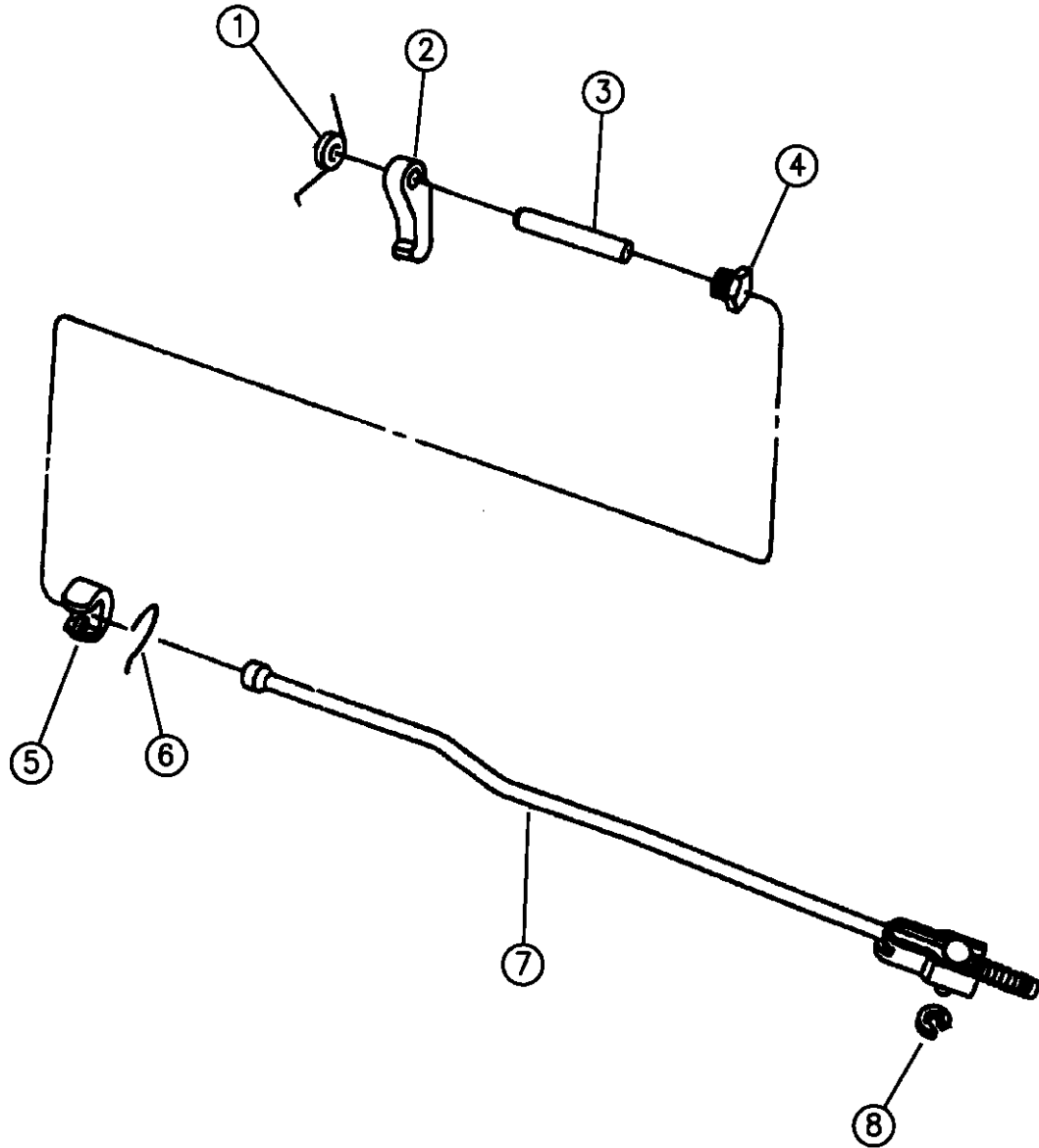

94330 730

RAM VAN/WAGON DAKOTA RAM PICKUP, RAM CAB AND CHASSIS (943)

SERIES	LINE	BODY	ENGINE	TRANSMISSION
NA = Not Available	N1 = MID SIZE PICK-UP (4x2)	51 = Wagon - 127" W.B.	NA = Not Available	NA = Not Available
	B1 = VANS AND WAGONS (4x2)	13 = Van - 127X" W.B.		
	B2 = VANS AND WAGONS (4x2)	12 = Van - 127" W.B.		
	B3 = VANS AND WAGONS (4x2)	11 = Van - 109" W.B.		
	R1 = (T300) CONVENTIONAL TRUCK (4x2)	51 = Wagon - 109" W.B.		
	R2 = (T300) CONVENTIONAL TRUCK (4x2)	52 = Wagon - 127X" W.B.		
	R3 = (T300) CONVENTIONAL TRUCK (4x2)	61 = BR - 118.7" W.B.		
		62 = BR - 134.7" W.B.		
		63 = BR - 138.7" W.B. (Cab & Chassis)		
		64 = BR - 162.7" W.B. (Cab & Chassis)		
		31 = BR - 138.7" W.B. (Club Cab)		
	N5 = MID SIZE PICK-UP (4X4)			
	R6 = (T300) CONVENTIONAL TRUCK (4x4)			
	R7 = (T300) CONVENTIONAL TRUCK (4x4)			
	R8 = (T300) CONVENTIONAL TRUCK (4x4)			

AR = use ase required - = Non illustrated part

CLUTCH, OVERDRIVE WITH GEAR TRAIN AUTOMATIC TRANSMISSION, 4 SPEED, 42RE
Figure 21G-1010

21G-1010

ITEM	PART NUMBER	QTY	BODY	MODEL	DESCRIPTION
1	04740774	1			PLATE PACKAGE, w/Bearing, Direct Clutch Spring, Thrust
2		1			BEARING, O/Drive, Thrust (Serviced in 4740774 Plate Pkg.)
3		2			BUSHING, O/Drive Sun Gear (Serv. in Sun Gear)
4	04778742	1			GEAR, O/Drive Sun
5	04798520	1			CARRIER ASSEMBLY, O/Drive Planet Pinion (4 Pinion)
6	04461124	1			RACE, O/Drive "O" Running Clutch
7	04461014	1			BEARING, O/Drive Race, Thrust
8	04461015	1			CLUTCH ASSEMBLY, w/Rollers and Springs, O/Drive "O" Running
9	04761010	1			GEAR, O/Drive Annulus
10	04461059	1			SNAP RING, O/Drive Annulus Gear, 5-1/4" O.D.
11	04461060	2			SNAP RING, Direct Clutch Drum to Annulus, 6" O.D.
12	04461040	1			DRUM, Direct Clutch
13	04461063	1			SNAP RING, Direct Clutch Spring Plate, 2-3/16" O.D.
14	04461027	1			SPRING, Direct Clutch Coil
15	04461072	1			HUB, Direct Clutch Spring Sliding
16	04446724	1			BEARING, O/Drive Clutch Piston, Thrust
17	04461030	1			PLATE, Direct Clutch Pressure
18	04461042	8			DISC, Direct Clutch
19	04461054	7			PLATE, Direct Clutch
20	04461031	1			PLATE, Direct Clutch Reaction
21	04461032	1			SPRING, Direct Clutch Wave
22	04461064	1			SNAP RING, Direct Clutch Spring Sliding Hub, Round 1-7/8" O.D.

RAM VAN/WAGON DAKOTA RAM PICKUP, RAM CAB AND CHASSIS (943)

SERIES	LINE	BODY	ENGINE	TRANSMISSION
NA = Not Available	N1 = MID SIZE PICK-UP (4x2)	51 = Wagon - 127" W.B.	NA = Not Available	NA = Not Available
	B1 = VANS AND WAGONS (4x2)	13 = Van - 127X" W.B.		
	B2 = VANS AND WAGONS (4x2)	12 = Van - 127" W.B.		
	B3 = VANS AND WAGONS (4x2)	11 = Van - 109" W.B.		
	R1 = (T300) CONVENTIONAL TRUCK (4x2)	51 = Wagon - 109" W.B.		
	R2 = (T300) CONVENTIONAL TRUCK (4x2)	52 = Wagon - 127X" W.B.		
	R3 = (T300) CONVENTIONAL TRUCK (4x2)	61 = BR - 118.7" W.B.		
	N5 = MID SIZE PICK-UP (4X4)	62 = BR - 134.7" W.B.		
	R6 = (T300) CONVENTIONAL TRUCK (4x4)	63 = BR - 138.7" W.B. (Cab & Chassis)		
	R7 = (T300) CONVENTIONAL TRUCK (4x4)	64 = BR - 162.7" W.B. (Cab & Chassis)		
	R8 = (T300) CONVENTIONAL TRUCK (4x4)	31 = BR - 138.7" W.B. (Club Cab)		

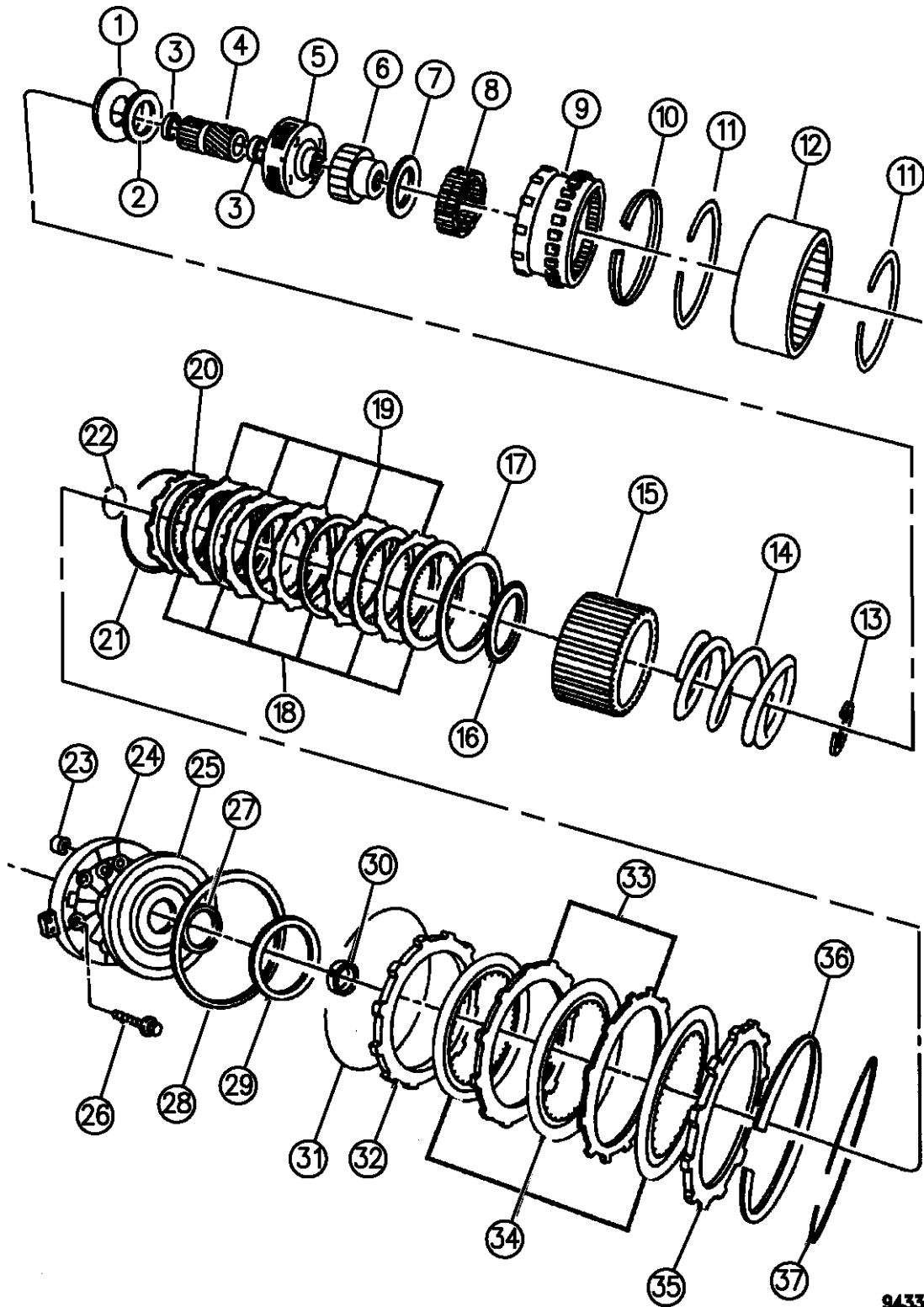

94330 1010

AR = use ase required - = Non illustrated part

CLUTCH, OVERDRIVE WITH GEAR TRAIN AUTOMATIC TRANSMISSION, 4 SPEED, 42RE
Figure 21G-1010

21G-1010

ITEM	PART NUMBER	QTY	BODY	MODEL	DESCRIPTION
------	-------------	-----	------	-------	-------------

23	04412583	1			FILTER, Piston Retainer
24	04617246	1			RETAINER, O/Drive Clutch Piston
25	52118599	1			PISTON, O/Drive Clutch
26	06033479	6			SCREW, Retainer to Case, 1/4-28 x 1-5/8"
27	04431697	1			SEAL, O/Drive Clutch Piston, Inner
28	04431696	1			SEAL, O/Drive Clutch Piston, Outer
29					PLATE, O/Drive Clutch Piston, Selective Thrust
	04431730	AR			.108 - .110" Thk.
	04431585	AR			.123 - .125" Thk.
	04431731	AR			.138 - .140" Thk.
	04431586	AR			.153 - .155" Thk.
	04431732	AR			.168 - .170" Thk.
	04431587	AR			.183 - .185" Thk.
	04431733	AR			.198 - .200" Thk.
	04431588	AR			.213 - .215" Thk.
	04431734	AR			.228 - .230" Thk.
	04431590	AR			.243 - .245" Thk.
30					SPACER, Intermediate Shaft, Selective
	04431916	AR			.158" Thk.
	04431917	AR			.175" Thk.
	04431918	AR			.193" Thk.

RAM VAN/WAGON DAKOTA RAM PICKUP, RAM CAB AND CHASSIS (943)

SERIES	LINE	BODY	ENGINE	TRANSMISSION
NA = Not Available	N1 = MID SIZE PICK-UP (4x2)	51 = Wagon - 127" W.B.	NA = Not Available	NA = Not Available
	B1 = VANS AND WAGONS (4x2)	13 = Van - 127X" W.B.		
	B2 = VANS AND WAGONS (4x2)	12 = Van - 127" W.B.		
	B3 = VANS AND WAGONS (4x2)	11 = Van - 109" W.B.		
	R1 = (T300) CONVENTIONAL TRUCK (4x2)	51 = Wagon - 109" W.B.		
	R2 = (T300) CONVENTIONAL TRUCK (4x2)	52 = Wagon - 127X" W.B.		
	R3 = (T300) CONVENTIONAL TRUCK (4x2)	61 = BR - 118.7" W.B.		
	N5 = MID SIZE PICK-UP (4X4)	62 = BR - 134.7" W.B.		
	R6 = (T300) CONVENTIONAL TRUCK (4x4)	63 = BR - 138.7" W.B. (Cab & Chassis)		
	R7 = (T300) CONVENTIONAL TRUCK (4x4)	64 = BR - 162.7" W.B. (Cab & Chassis)		
	R8 = (T300) CONVENTIONAL TRUCK (4x4)	31 = BR - 138.7" W.B. (Club Cab)		

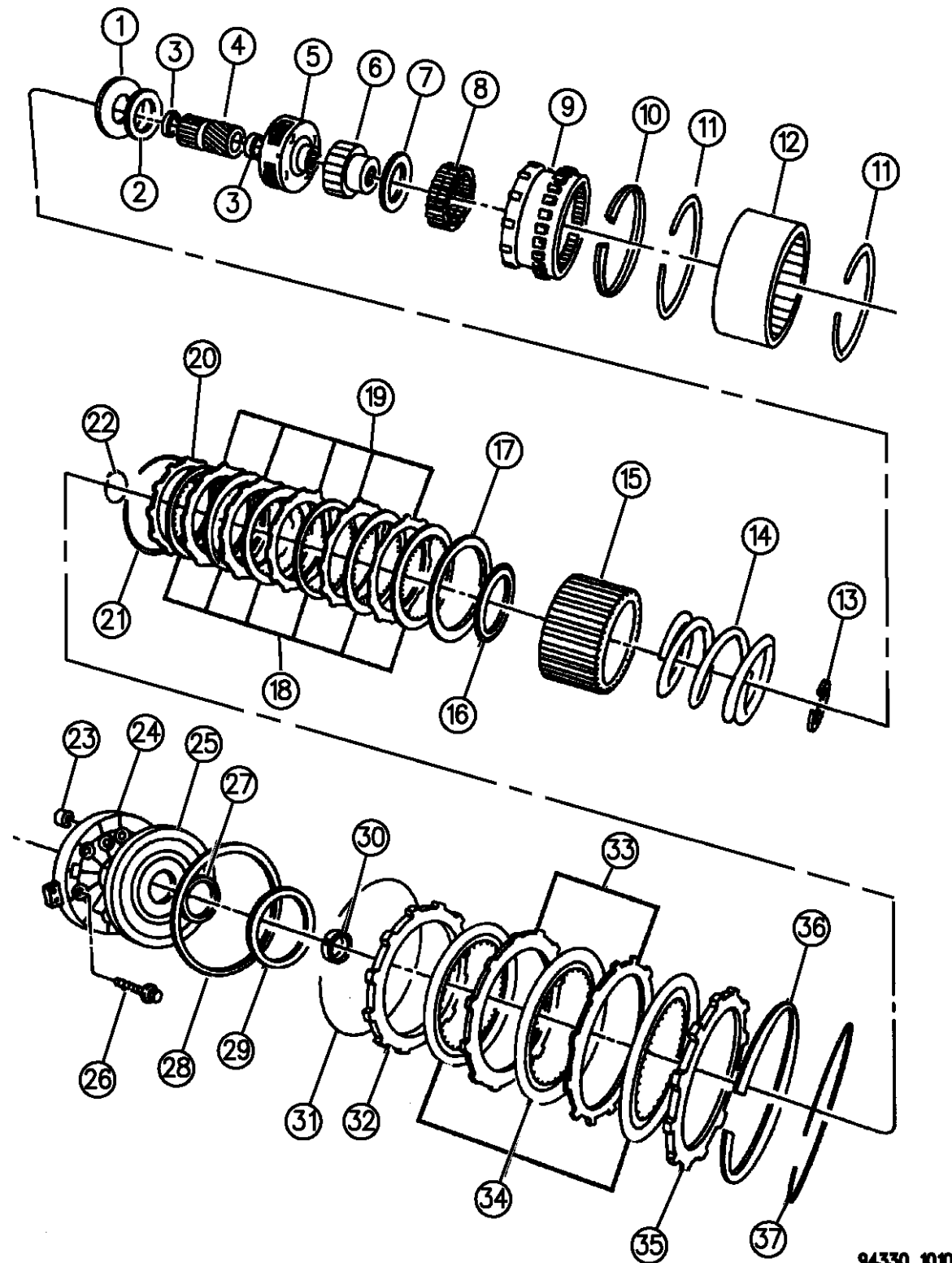

94330 1010

AR = use ase required - = Non illustrated part

CLUTCH, OVERDRIVE WITH GEAR TRAIN AUTOMATIC TRANSMISSION, 4 SPEED, 42RE
Figure 21G-1010

21G-1010

ITEM	PART NUMBER	QTY	BODY	MODEL	DESCRIPTION
	04431919	AR			.211" Thk.
31	04461082	1			SNAP RING, O/Drive Clutch Pressure Plate, Round 7" O.D.
32	04461048	1			PLATE, O/Drive Clutch Pressure
33	04461047	2	2WD		PLATE, O/Drive Clutch Separator
	04461047	3	4WD		
34	04461181	3	2WD		DISC, O/Drive Clutch
	04461181	4	4WD		
35	04461033	1			PLATE, O/Drive Clutch Reaction
36	04461066	1			SPRING, O/Drive Clutch Wave
37	04461065	1			SNAP RING, O/Drive Clutch Reaction Plate, 6-1/2" O.D.

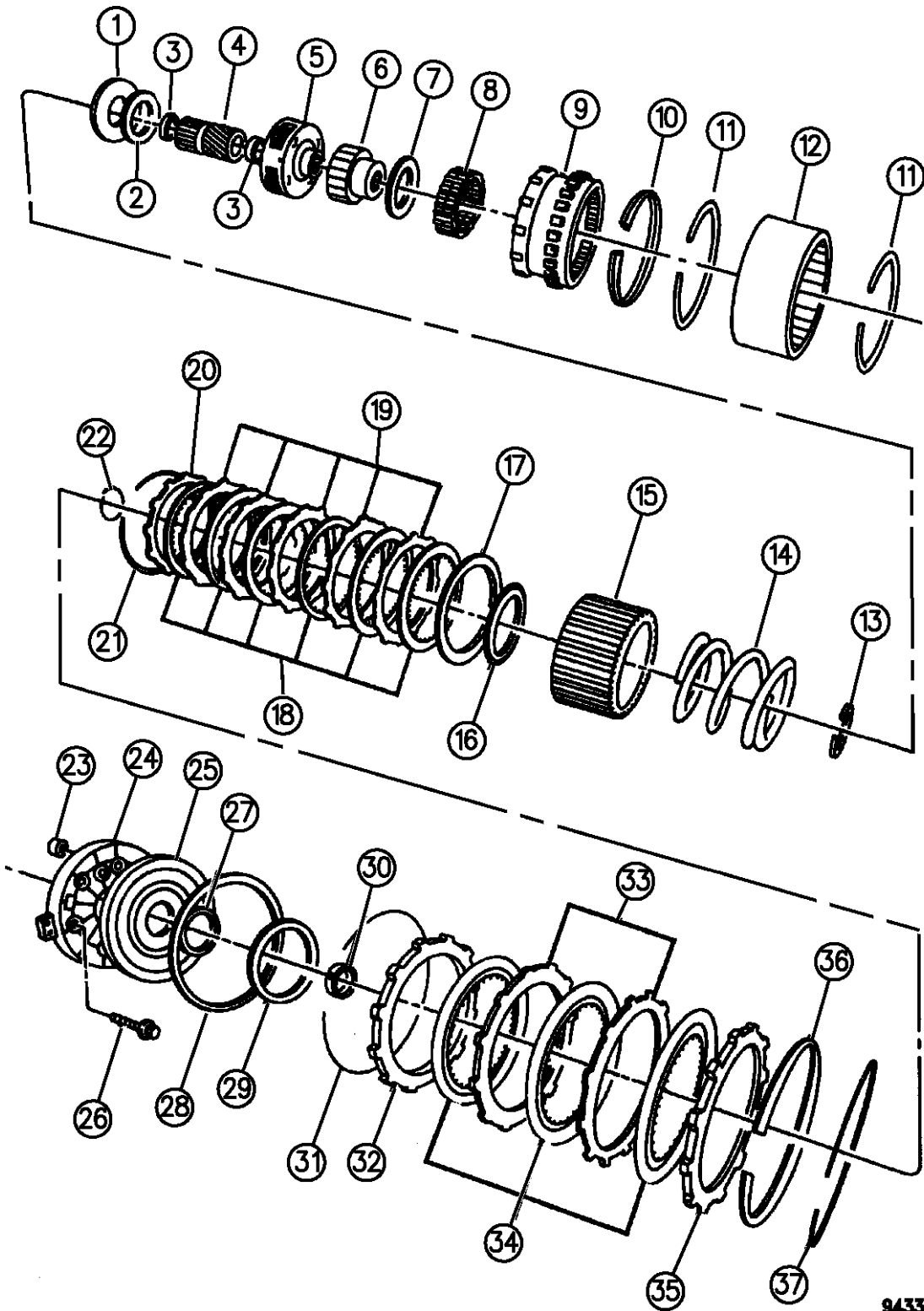

94330 1010

RAM VAN/WAGON DAKOTA RAM PICKUP, RAM CAB AND CHASSIS (943)

SERIES	LINE	BODY	ENGINE	TRANSMISSION
NA = Not Available	N1 = MID SIZE PICK-UP (4x2)	51 = Wagon - 127" W.B.	NA = Not Available	NA = Not Available
	B1 = VANS AND WAGONS (4x2)	13 = Van - 127X" W.B.		
	B2 = VANS AND WAGONS (4x2)	12 = Van - 127" W.B.		
	B3 = VANS AND WAGONS (4x2)	11 = Van - 109" W.B.		
	R1 = (T300) CONVENTIONAL TRUCK (4x2)	51 = Wagon - 109" W.B.		
	R2 = (T300) CONVENTIONAL TRUCK (4x2)	52 = Wagon - 127X" W.B.		
	R3 = (T300) CONVENTIONAL TRUCK (4x2)	61 = BR - 118.7" W.B.		
	N5 = MID SIZE PICK-UP (4X4)	62 = BR - 134.7" W.B.		
	R6 = (T300) CONVENTIONAL TRUCK (4x4)	63 = BR - 138.7" W.B. (Cab & Chassis)		
	R7 = (T300) CONVENTIONAL TRUCK (4x4)	64 = BR - 162.7" W.B. (Cab & Chassis)		
	R8 = (T300) CONVENTIONAL TRUCK (4x4)	31 = BR - 138.7" W.B. (Club Cab)		

AR = use ase required - = Non illustrated part

CONTROLS, GEARSHIFT, STEERING COLUMN SHIFT, WITH AND WITHOUT TILT STEERING WHEEL, N,B,R AUTOMATIC TRANSMISSION, 4 SPEED, 42RE

Figure 21G-1220

21G-1220

ITEM	PART NUMBER	QTY	BODY	MODEL	DESCRIPTION
1	04470101	1			LEVER, w/Knob, Column G/Shift, With and w/o Tilt Steering Wheel, w/Black Knob
2		1			SPRING, G/Shift Lever (Not Used)
3		1			SET SCREW, Lever (Not Used)
4		1			PIN, Lever, Spring (Not Used)
5	04326235	1			GATE, Lever
6		2			SCREW, Gate 12-24 x 7/8"
7		2			RIVET, Bracket (Not Used)
8		1	R		BRACKET, G/Shift Tube Indicator Cable (Not Used)

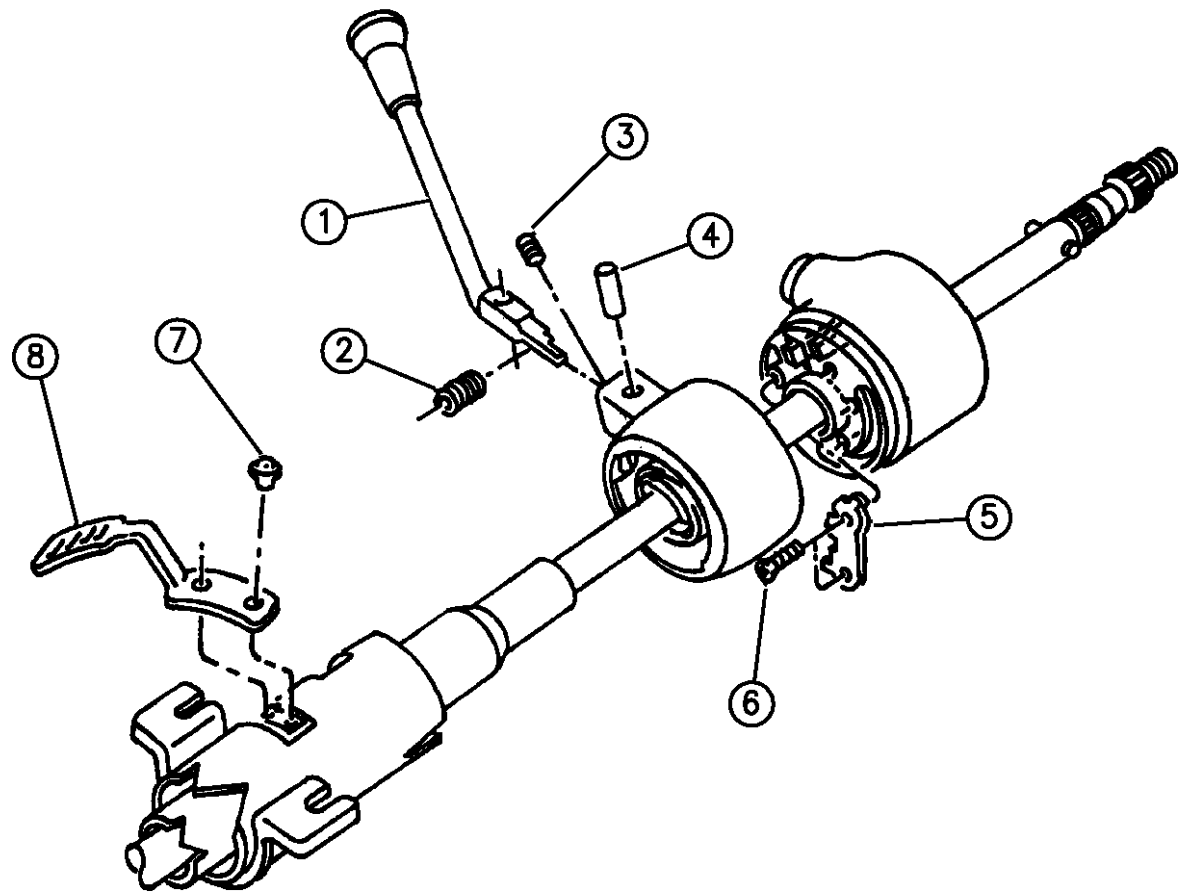

RAM VAN/WAGON DAKOTA RAM PICKUP, RAM CAB AND CHASSIS (943)

SERIES	LINE	BODY	ENGINE	TRANSMISSION
NA = Not Available	N1 = MID SIZE PICK-UP (4x2)	51 = Wagon - 127" W.B.	NA = Not Available	NA = Not Available
	B1 = VANS AND WAGONS (4x2)	13 = Van - 127X" W.B.		
	B2 = VANS AND WAGONS (4x2)	12 = Van - 127" W.B.		
	B3 = VANS AND WAGONS (4x2)	11 = Van - 109" W.B.		
	R1 = (T300) CONVENTIONAL TRUCK (4x2)	51 = Wagon - 109" W.B.		
	R2 = (T300) CONVENTIONAL TRUCK (4x2)	52 = Wagon - 127X" W.B.		
	R3 = (T300) CONVENTIONAL TRUCK (4x2)	61 = BR - 118.7" W.B.		
	N5 = MID SIZE PICK-UP (4X4)	62 = BR - 134.7" W.B.		
	R6 = (T300) CONVENTIONAL TRUCK (4x4)	63 = BR - 138.7" W.B. (Cab & Chassis)		
	R7 = (T300) CONVENTIONAL TRUCK (4x4)	64 = BR - 162.7" W.B. (Cab & Chassis)		
	R8 = (T300) CONVENTIONAL TRUCK (4x4)	31 = BR - 138.7" W.B. (Club Cab)		

94330 1220

AR = use ase required - = Non illustrated part

CONTROLS, GEARSHIFT, LOWER AUTOMATIC TRANSMISSION, 4 SPEED, 42RE N BODY
Figure 21G-1230

21G-1230

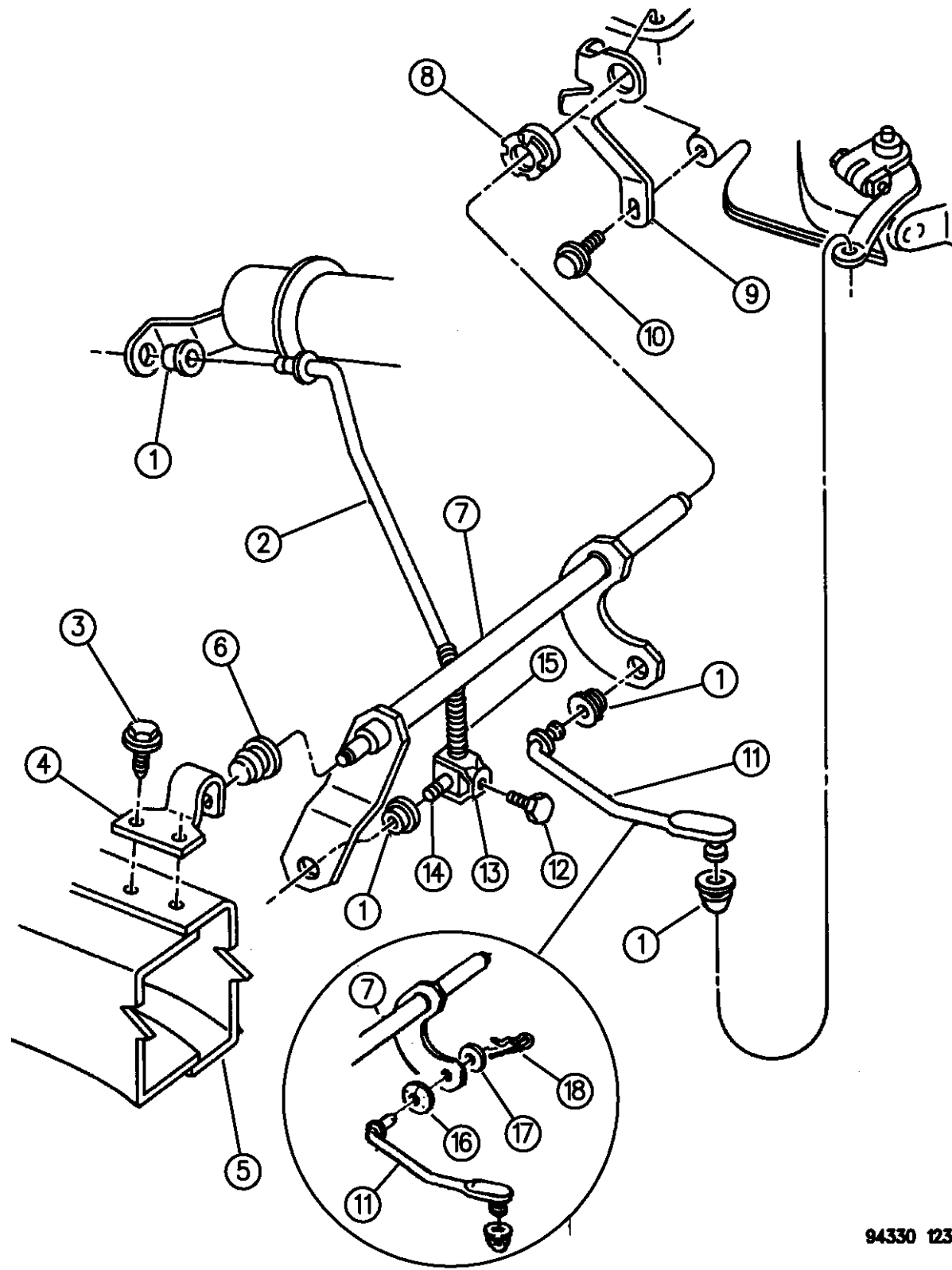

ITEM	PART NUMBER	QTY	BODY	MODEL	DESCRIPTION
1	03575333	3			GROMMET, Rod To Strg. Column & T/Shft Lever
2	04446821	1			ROD ASSEMBLY, G/Shift Control, Front
3		2			SCREW, Bracket (Not Serviced)
4	04348518	1			BRACKET, Torque Shaft Frame
5		1			FRAME ASSEMBLY, (Reference)
6	05211845	1			GROMMET, Torque Shaft Frame Bracket
7	52078036	1			TORQUE SHAFT, Gearshift Control
8	03575434	1			BUSHING, Torque Shaft, Trans. End
9	53009341	1			BRACKET, Torque Shaft, Trans. End
10	00181088	1			SCREW, Bracket, 5/16-18 x 1"
11	52078038	1			ROD, Rear
12	00181086	1			SCREW, Clamp Adjusting, 5/16-18 x 3/4"
13	04443412	1			CLAMP PACKAGE, w/Screw, Control Rod Swivel
14	03575334	1			SWIVEL, Control Rod Clamp
15	03575354	1			SPRING, Control Rod Adjusting
16	00391888	1			WASHER, Spring
17	J0120393	1			WASHER, Flat
18	J4004295	1			PIN, Rod To T/Shft Lever

RAM VAN/WAGON DAKOTA RAM PICKUP, RAM CAB AND CHASSIS (943)

SERIES	LINE	BODY	ENGINE	TRANSMISSION
NA = Not Available	N1 = MID SIZE PICK-UP (4x2)	51 = Wagon - 127" W.B. 13 = Van - 127X" W.B.	NA = Not Available	NA = Not Available
	B1 = VANS AND WAGONS (4x2)	12 = Van - 127" W.B. 11 = Van - 109" W.B.		
	B2 = VANS AND WAGONS (4x2)	51 = Wagon - 109" W.B. 52 = Wagon - 127X" W.B.		
	B3 = VANS AND WAGONS (4x2)	61 = BR - 118.7" W.B. 62 = BR - 134.7" W.B.		
	R1 = (T300) CONVENTIONAL TRUCK (4x2)	63 = BR - 138.7" W.B. (Cab & Chassis) 64 = BR - 162.7" W.B. (Cab & Chassis)		
	R2 = (T300) CONVENTIONAL TRUCK (4x2)	31 = BR - 138.7" W.B. (Club Cab)		
	R3 = (T300) CONVENTIONAL TRUCK (4x2)			
	N5 = MID SIZE PICK-UP (4X4)			
	R6 = (T300) CONVENTIONAL TRUCK (4x4)			
	R7 = (T300) CONVENTIONAL TRUCK (4x4)			
	R8 = (T300) CONVENTIONAL TRUCK (4x4)			

94330 1230

AR = use ase required - = Non illustrated part

CONTROLS, GEARSHIFT, LOWER AUTOMATIC TRANSMISSION, 4 SPEED, 42RE R BODY
Figure 21G-1250

21G-1250

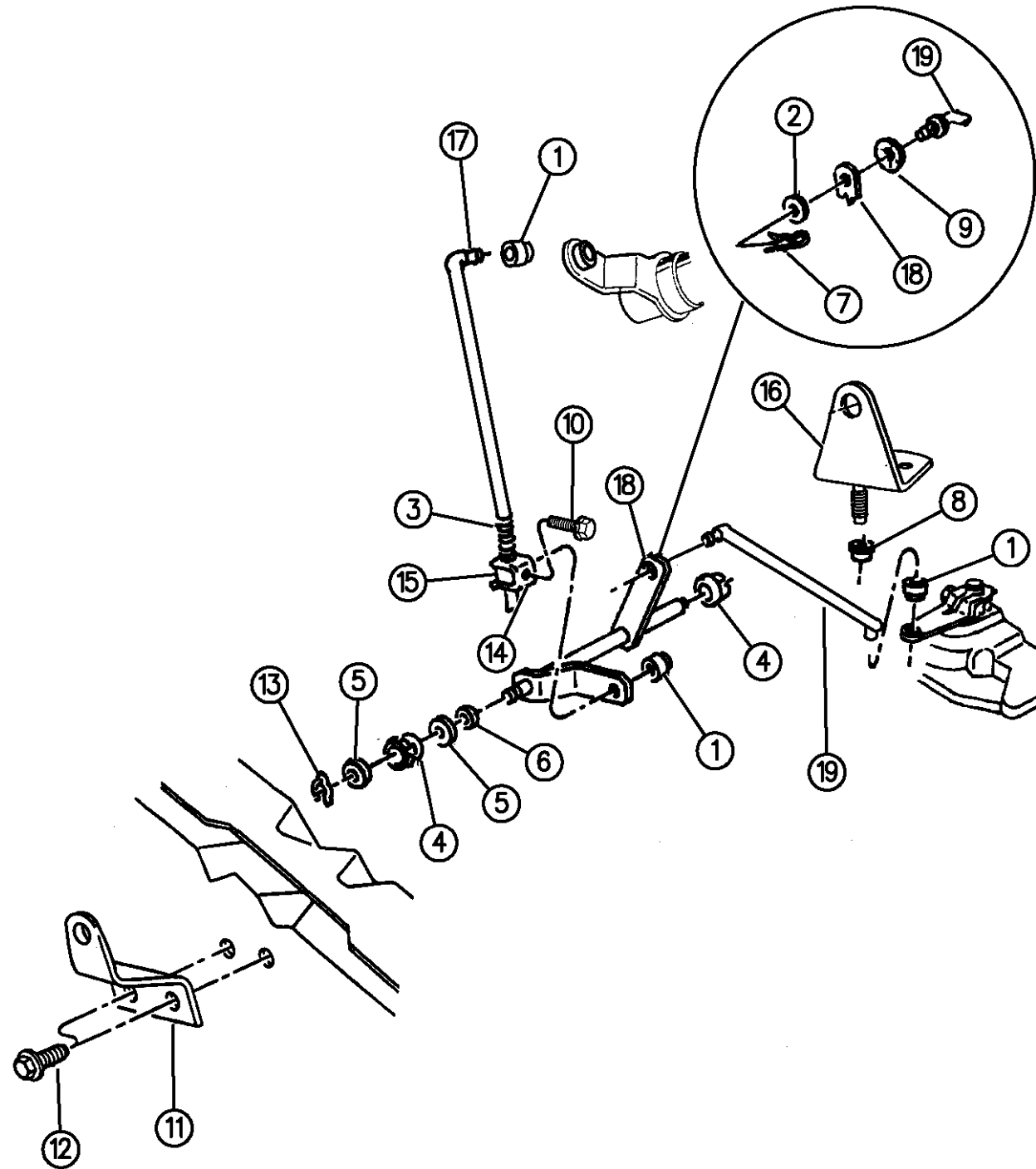

ITEM	PART NUMBER	QTY	BODY	MODEL	DESCRIPTION
1	03575333	3			GROMMET, Control Rod, Frt. and Rear
2	J0120393	1			WASHER, Flat
3	03575354	1			SPRING, Control Rod Adjusting
4	03467800	2			BUSHING, Torque Shaft
5	09417098	2			WASHER, Torque Shaft Retaining, Plain
6	00905206	1			WASHER, Torque Shaft Retaining, Spring
7	J4004295	1			PIN, Rod or Swivel To T/Shaft Lever
8	06028114	1			NUT, Bracket Mtg. Lock 7/16-14
9	00391888	1			WASHER, Spring
10	00181082	1			SCREW, 5/16-18 x 1/2"
11	52077802	1			BRACKET, Torque Shaft, Frame End
12		2			SCREW, Ext. Brkt. (Not Serviced)
13	06032475	1			RETAINER, Torque Shaft, Spring
14	04443412	1			CLAMP PACKAGE, w/Screw, Control Rod Swivel
15	03575334	1			SWIVEL, Control Rod Clamp
16	52077803	1			BRACKET, Torque Shaft Mtg., Trans. End
17	52078224	1			ROD ASSEMBLY, G/Shift Control, Front
18	52077805	1			TORQUE SHAFT, All Engines, Silver
19	52077621	1			ROD, G/Shift Control, Rear

RAM VAN/WAGON DAKOTA RAM PICKUP, RAM CAB AND CHASSIS (943)

SERIES	LINE	BODY	ENGINE	TRANSMISSION
NA = Not Available	N1 = MID SIZE PICK-UP (4x2)	51 = Wagon - 127" W.B.	NA = Not Available	NA = Not Available
	B1 = VANS AND WAGONS (4x2)	13 = Van - 127X" W.B.		
	B2 = VANS AND WAGONS (4x2)	12 = Van - 127" W.B.		
	B3 = VANS AND WAGONS (4x2)	11 = Van - 109" W.B.		
	R1 = (T300) CONVENTIONAL TRUCK (4x2)	51 = Wagon - 109" W.B.		
	R2 = (T300) CONVENTIONAL TRUCK (4x2)	52 = Wagon - 127X" W.B.		
	R3 = (T300) CONVENTIONAL TRUCK (4x2)	61 = BR - 118.7" W.B.		
		62 = BR - 134.7" W.B.		
		63 = BR - 138.7" W.B. (Cab & Chassis)		
		64 = BR - 162.7" W.B. (Cab & Chassis)		
		31 = BR - 138.7" W.B. (Club Cab)		

94330 1250

AR = use ase required - = Non illustrated part

GROUP-21J AUTOMATIC TRANSMISSION (46RE) 1996

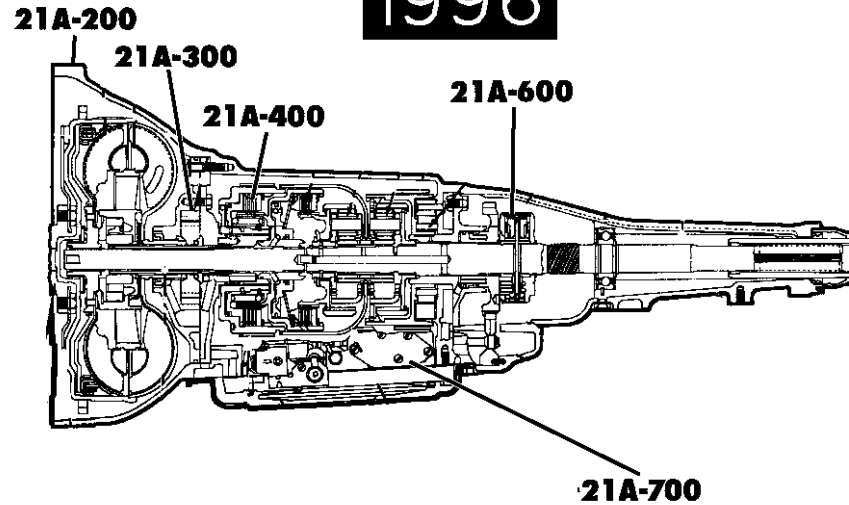

Group - 21J TRANS. AUTO 46RE 4 SPEED

Group-Fig. No.

Illustration Title

TRANSMISSION ASSEMBLY

TRANSMISSION ASSEMBLY AUTOMATIC TRANSMISSION, 4 SPEED, 46RE.....Fig. 21J - 110

CASE AND EXTENSION

CASE AND RELATED PARTS AUTOMATIC TRANSMISSION, 4 SPEED, 46RE..... Fig. 21J - 217
EXTENSION AUTOMATIC TRANSMISSION, 4 SPEED, 46RE..... Fig. 21J - 220

OIL PUMP

PUMP, OIL WITH REACTION SHAFT AUTOMATIC TRANSMISSION, 4 SPEED, 46RE Fig. 21J - 325

GEAR TRAIN

CLUTCH, FRONT AND REAR WITH GEAR TRAIN AUTOMATIC TRANSMISSION, 4 SPEED, 46RE Fig. 21J - 415
GEAR TRAIN AND INTERMEDIATE SHAFT AUTOMATIC TRANSMISSION, 4 SPEED, 46RE Fig. 21J - 425
OUTPUT SHAFT AUTOMATIC TRANSMISSION, 4 SPEED, 46RE..... Fig. 21J - 430

BAND, REVERSE AND KICKDOWN

BANDS, REVERSE AND KICKDOWN WITH LINKAGE AUTOMATIC TRANSMISSION, 4 SPEED, 46RE..... Fig. 21J - 515

VALVE BODY, SERVO AND PARKING SPRAG

VALVE BODY AUTOMATIC TRANSMISSION, 4 SPEED, 46RE..... Fig. 21J - 710
SERVOS, ACCUMULATOR PISTON AND SPRING AUTOMATIC TRANSMISSION, 4 SPEED, 46RE..... Fig. 21J - 725
PARKING SPRAG AUTOMATIC TRANSMISSION, 4 SPEED, 46RE Fig. 21J - 730

OVERDRIVE, GEAR TRAIN

CLUTCH, OVERDRIVE WITH GEAR TRAIN AUTOMATIC TRANSMISSION, 4 SPEED, 46RE..... Fig. 21J - 1010

GEARSHIFT CONTROLS

CONTROLS, GEARSHIFT, STEERING COLUMN SHIFT, WITH AND WITHOUT TILT STEERING WHEEL AUTOMATIC TRANSMISSION, 4 SPEED, 46RE..... Fig. 21J - 1220
CONTROLS, GEARSHIFT, LOWER AUTOMATIC TRANSMISSION, 4 SPEED, 46RE N BODY Fig. 21J - 1230
CONTROLS, GEARSHIFT, LOWER AUTOMATIC TRANSMISSION, 46RE B BODY Fig. 21J - 1240
CONTROLS, GEARSHIFT, LOWER AUTOMATIC TRANSMISSION, 4 SPEED, 46RE R BODY Fig. 21J - 1250

<p>21A-100 TRANSMISSION ASSY.</p>	<p>21A-200 CASE & EXTENSION</p>	<p>21A-300 OIL PUMP</p>	<p>21A-400 GEAR TRAIN</p>
<p>21A-500 BAND</p>		<p>21A-700 VALVE BODY</p> <p>Parking Sprag Accumulator Servo</p>	<p>21A-1000 OVERDRIVE</p>
<p>21A-1200 GEAR SHIFT & LINKAGE</p>	<p>21P-100 SPEEDOMETER PINION</p>		

TRANSMISSION ASSEMBLY AUTOMATIC TRANSMISSION, 4 SPEED, 46RE

Figure 21J-110

21J-110A

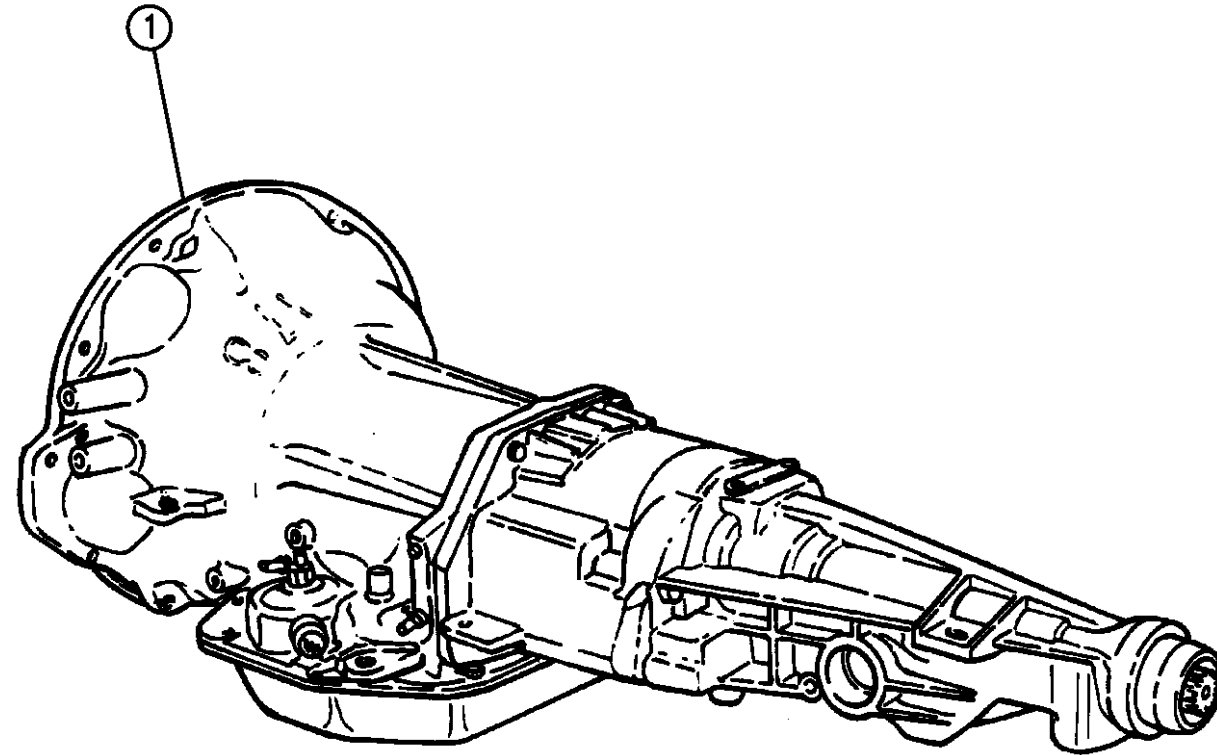

ITEM	PART NUMBER	QTY	BODY	MODEL	DESCRIPTION
1					TRANSMISSION ASSEMBLY, Complete w/Overdrive Assy., 4 Speed Auto., Electric Shift, 46RE 5.2l Engine
	52118428	1	N	2WD	
	52119473	1			
	04882500	1			
	04864249	1			
	04897442AA	1			52119535(Package contains 52119535 Transmission, K4736595 Converter, K1949765 Screw)
	52118429	1	N	4WD	
	04882501	1			52119474 (Package contains 52119474 Transmission, 52119785 Converter, K1949765 Screw)
	04883361AA	1			52119007 (Package contains 52119007 Transmission, 52119785 Converter, K1949765 Screw)
	52118426	1	B,R		
	52118427	1	R	6,7,8	
	04882504	1			52119480 (Package contains Transmission, 52119785 Converter, K1949765 Screw)
	04883360AA	1			52119002 (Package contains 52119002 transmission, 52119785 Converter, K1949765 Screw) 5.9L Engine
	52118431	1	B		
	52118431	1	R		w/o PTO
	52118432	1	R	1,2,3	w/PTO
	52118432	1	R	6,7,8	

RAM VAN/WAGON DAKOTA RAM PICKUP, RAM CAB AND CHASSIS (943)

SERIES	LINE	BODY	ENGINE	TRANSMISSION
NA = Not Available	N1 = MID SIZE PICK-UP (4x2)	51 = Wagon - 127" W.B.	NA = Not Available	NA = Not Available
	B1 = VANS AND WAGONS (4x2)	13 = Van - 127X" W.B.		
	B2 = VANS AND WAGONS (4x2)	12 = Van - 127" W.B.		
	B3 = VANS AND WAGONS (4x2)	11 = Van - 109" W.B.		
	R1 = (T300) CONVENTIONAL TRUCK (4x2)	51 = Wagon - 109" W.B.		
	R2 = (T300) CONVENTIONAL TRUCK (4x2)	52 = Wagon - 127X" W.B.		
	R3 = (T300) CONVENTIONAL TRUCK (4x2)	61 = BR - 118.7" W.B.		
	R4 = (T300) CONVENTIONAL TRUCK (4x2)	62 = BR - 134.7" W.B.		
	R5 = (T300) CONVENTIONAL TRUCK (4x2)	63 = BR - 138.7" W.B. (Cab & Chassis)		
	R6 = (T300) CONVENTIONAL TRUCK (4x2)	64 = BR - 162.7" W.B. (Cab & Chassis)		
	R7 = (T300) CONVENTIONAL TRUCK (4x2)	31 = BR - 138.7" W.B. (Club Cab)		
	R8 = (T300) CONVENTIONAL TRUCK (4x4)			
	R9 = (T300) CONVENTIONAL TRUCK (4x4)			
	R10 = (T300) CONVENTIONAL TRUCK (4x4)			
	R11 = (T300) CONVENTIONAL TRUCK (4x4)			
	R12 = (T300) CONVENTIONAL TRUCK (4x4)			
	R13 = (T300) CONVENTIONAL TRUCK (4x4)			
	R14 = (T300) CONVENTIONAL TRUCK (4x4)			
	R15 = (T300) CONVENTIONAL TRUCK (4x4)			
	R16 = (T300) CONVENTIONAL TRUCK (4x4)			
	R17 = (T300) CONVENTIONAL TRUCK (4x4)			
	R18 = (T300) CONVENTIONAL TRUCK (4x4)			
	R19 = (T300) CONVENTIONAL TRUCK (4x4)			
	R20 = (T300) CONVENTIONAL TRUCK (4x4)			
	R21 = (T300) CONVENTIONAL TRUCK (4x4)			
	R22 = (T300) CONVENTIONAL TRUCK (4x4)			
	R23 = (T300) CONVENTIONAL TRUCK (4x4)			
	R24 = (T300) CONVENTIONAL TRUCK (4x4)			
	R25 = (T300) CONVENTIONAL TRUCK (4x4)			
	R26 = (T300) CONVENTIONAL TRUCK (4x4)			
	R27 = (T300) CONVENTIONAL TRUCK (4x4)			
	R28 = (T300) CONVENTIONAL TRUCK (4x4)			
	R29 = (T300) CONVENTIONAL TRUCK (4x4)			
	R30 = (T300) CONVENTIONAL TRUCK (4x4)			
	R31 = (T300) CONVENTIONAL TRUCK (4x4)			
	R32 = (T300) CONVENTIONAL TRUCK (4x4)			
	R33 = (T300) CONVENTIONAL TRUCK (4x4)			
	R34 = (T300) CONVENTIONAL TRUCK (4x4)			
	R35 = (T300) CONVENTIONAL TRUCK (4x4)			
	R36 = (T300) CONVENTIONAL TRUCK (4x4)			
	R37 = (T300) CONVENTIONAL TRUCK (4x4)			
	R38 = (T300) CONVENTIONAL TRUCK (4x4)			
	R39 = (T300) CONVENTIONAL TRUCK (4x4)			
	R40 = (T300) CONVENTIONAL TRUCK (4x4)			
	R41 = (T300) CONVENTIONAL TRUCK (4x4)			
	R42 = (T300) CONVENTIONAL TRUCK (4x4)			
	R43 = (T300) CONVENTIONAL TRUCK (4x4)			
	R44 = (T300) CONVENTIONAL TRUCK (4x4)			
	R45 = (T300) CONVENTIONAL TRUCK (4x4)			
	R46 = (T300) CONVENTIONAL TRUCK (4x4)			
	R47 = (T300) CONVENTIONAL TRUCK (4x4)			
	R48 = (T300) CONVENTIONAL TRUCK (4x4)			
	R49 = (T300) CONVENTIONAL TRUCK (4x4)			
	R50 = (T300) CONVENTIONAL TRUCK (4x4)			
	R51 = (T300) CONVENTIONAL TRUCK (4x4)			
	R52 = (T300) CONVENTIONAL TRUCK (4x4)			
	R53 = (T300) CONVENTIONAL TRUCK (4x4)			
	R54 = (T300) CONVENTIONAL TRUCK (4x4)			
	R55 = (T300) CONVENTIONAL TRUCK (4x4)			
	R56 = (T300) CONVENTIONAL TRUCK (4x4)			
	R57 = (T300) CONVENTIONAL TRUCK (4x4)			
	R58 = (T300) CONVENTIONAL TRUCK (4x4)			
	R59 = (T300) CONVENTIONAL TRUCK (4x4)			
	R60 = (T300) CONVENTIONAL TRUCK (4x4)			
	R61 = (T300) CONVENTIONAL TRUCK (4x4)			
	R62 = (T300) CONVENTIONAL TRUCK (4x4)			
	R63 = (T300) CONVENTIONAL TRUCK (4x4)			
	R64 = (T300) CONVENTIONAL TRUCK (4x4)			
	R65 = (T300) CONVENTIONAL TRUCK (4x4)			
	R66 = (T300) CONVENTIONAL TRUCK (4x4)			
	R67 = (T300) CONVENTIONAL TRUCK (4x4)			
	R68 = (T300) CONVENTIONAL TRUCK (4x4)			
	R69 = (T300) CONVENTIONAL TRUCK (4x4)			
	R70 = (T300) CONVENTIONAL TRUCK (4x4)			
	R71 = (T300) CONVENTIONAL TRUCK (4x4)			
	R72 = (T300) CONVENTIONAL TRUCK (4x4)			
	R73 = (T300) CONVENTIONAL TRUCK (4x4)			
	R74 = (T300) CONVENTIONAL TRUCK (4x4)			
	R75 = (T300) CONVENTIONAL TRUCK (4x4)			
	R76 = (T300) CONVENTIONAL TRUCK (4x4)			
	R77 = (T300) CONVENTIONAL TRUCK (4x4)			
	R78 = (T300) CONVENTIONAL TRUCK (4x4)			
	R79 = (T300) CONVENTIONAL TRUCK (4x4)			
	R80 = (T300) CONVENTIONAL TRUCK (4x4)			
	R81 = (T300) CONVENTIONAL TRUCK (4x4)			
	R82 = (T300) CONVENTIONAL TRUCK (4x4)			
	R83 = (T300) CONVENTIONAL TRUCK (4x4)			
	R84 = (T300) CONVENTIONAL TRUCK (4x4)			
	R85 = (T300) CONVENTIONAL TRUCK (4x4)			
	R86 = (T300) CONVENTIONAL TRUCK (4x4)			
	R87 = (T300) CONVENTIONAL TRUCK (4x4)			
	R88 = (T300) CONVENTIONAL TRUCK (4x4)			
	R89 = (T300) CONVENTIONAL TRUCK (4x4)			
	R90 = (T300) CONVENTIONAL TRUCK (4x4)			
	R91 = (T300) CONVENTIONAL TRUCK (4x4)			
	R92 = (T300) CONVENTIONAL TRUCK (4x4)			
	R93 = (T300) CONVENTIONAL TRUCK (4x4)			
	R94 = (T300) CONVENTIONAL TRUCK (4x4)			
	R95 = (T300) CONVENTIONAL TRUCK (4x4)			
	R96 = (T300) CONVENTIONAL TRUCK (4x4)			
	R97 = (T300) CONVENTIONAL TRUCK (4x4)			
	R98 = (T300) CONVENTIONAL TRUCK (4x4)			
	R99 = (T300) CONVENTIONAL TRUCK (4x4)			
	R100 = (T300) CONVENTIONAL TRUCK (4x4)			

94331 110

AR = use ase required - = Non illustrated part

TRANSMISSION ASSEMBLY AUTOMATIC TRANSMISSION, 4 SPEED, 46RE
Figure 21J-110

21J-110A

ITEM	PART NUMBER	QTY	BODY	MODEL	DESCRIPTION
	04882494	1			52118813 (Package contains 52118813 Transmission, 52119787 Converter, K1949765 Screw)
	04883362AA	1			52119009 (Package contains 52119009 Transmission, 52119787 Converter, K1949765 Screw)
					OVERDRIVE ASSEMBLY
	52118151	1			w/52118426,52118428,52118431,52119535
	52118155	1			w/52118429,52119474,52119007,52119480
	52118156	1			w/52118427,52119002,52118813,52119009

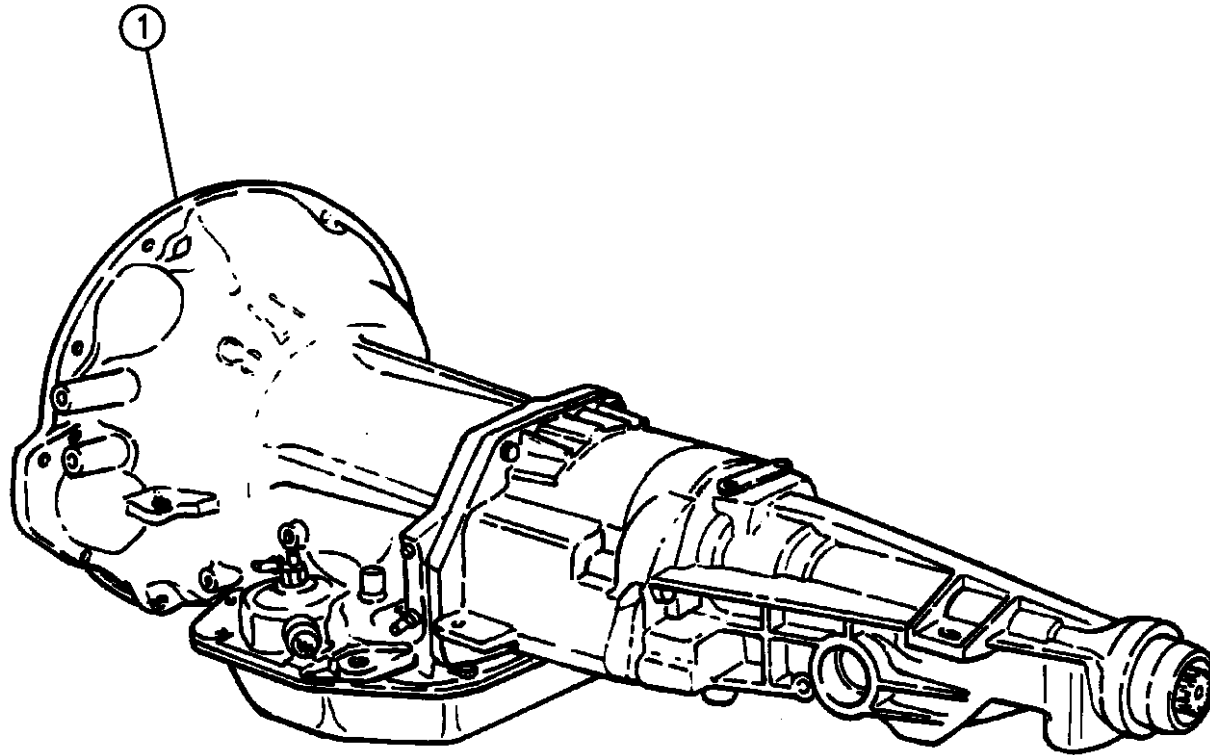

RAM VAN/WAGON DAKOTA RAM PICKUP, RAM CAB AND CHASSIS (943)

SERIES	LINE	BODY	ENGINE	TRANSMISSION
NA = Not Available	N1 = MID SIZE PICK-UP (4x2)	51 = Wagon - 127" W.B.	NA = Not Available	NA = Not Available
	B1 = VANS AND WAGONS (4x2)	13 = Van - 127X" W.B.		
	B2 = VANS AND WAGONS (4x2)	12 = Van - 127" W.B.		
	B3 = VANS AND WAGONS (4x2)	11 = Van - 109" W.B.		
	R1 = (T300) CONVENTIONAL TRUCK (4x2)	51 = Wagon - 109" W.B.		
	R2 = (T300) CONVENTIONAL TRUCK (4x2)	52 = Wagon - 127X" W.B.		
	R3 = (T300) CONVENTIONAL TRUCK (4x2)	61 = BR - 118.7" W.B.		
	R4 = (T300) CONVENTIONAL TRUCK (4x2)	62 = BR - 134.7" W.B.		
	R5 = (T300) CONVENTIONAL TRUCK (4x2)	63 = BR - 138.7" W.B. (Cab & Chassis)		
	R6 = (T300) CONVENTIONAL TRUCK (4x2)	64 = BR - 162.7" W.B. (Cab & Chassis)		
	R7 = (T300) CONVENTIONAL TRUCK (4x2)	31 = BR - 138.7" W.B. (Club Cab)		
	R8 = (T300) CONVENTIONAL TRUCK (4x4)			

94331 110

AR = use ase required - = Non illustrated part

CASE AND RELATED PARTS AUTOMATIC TRANSMISSION, 4 SPEED, 46RE
Figure 21J-217

21J-217A

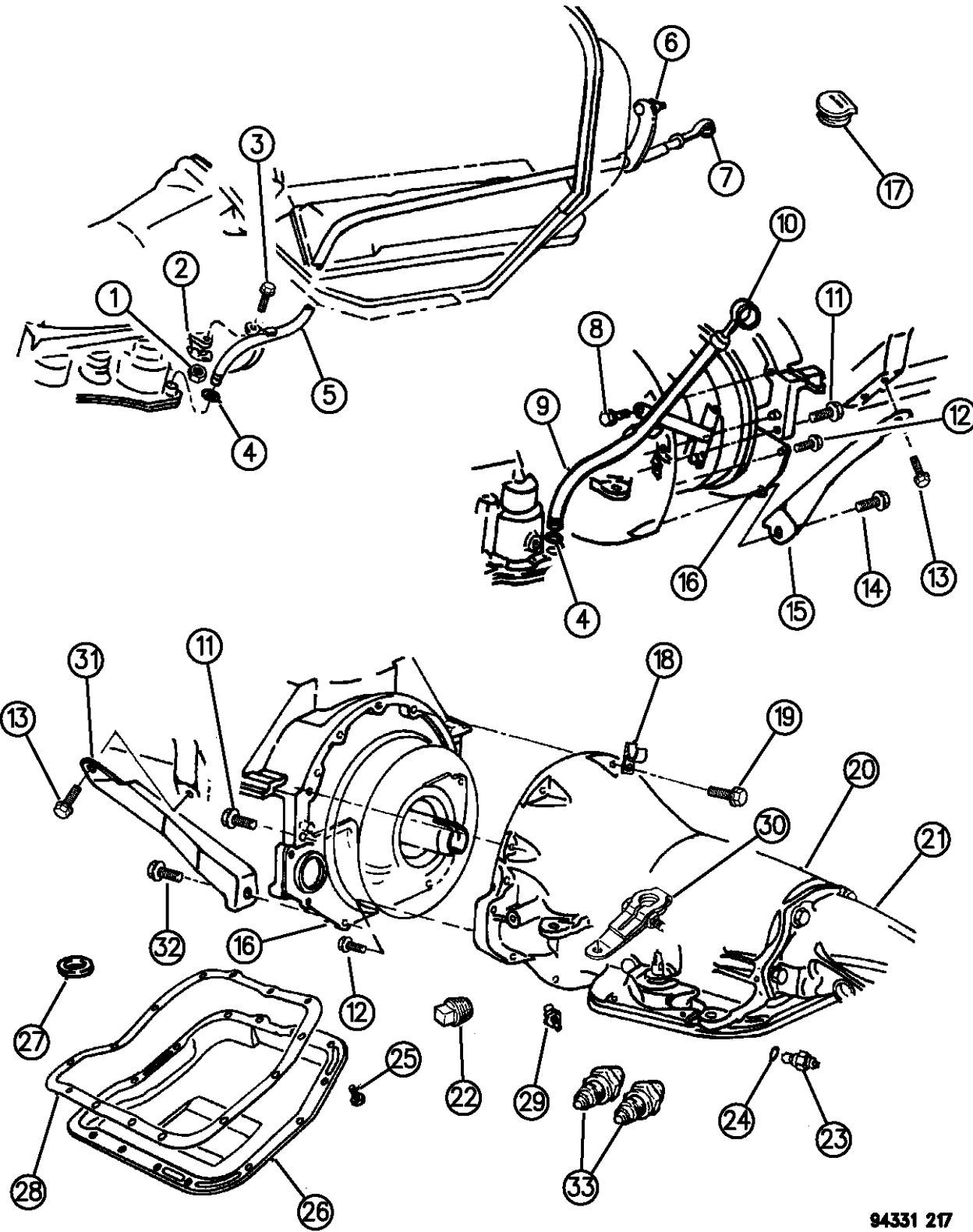

ITEM	PART NUMBER	QTY	BODY	MODEL	DESCRIPTION
	04863884	1			GASKET and SEAL PACKAGE, Major Repair, 46RE Consists Of: 1 - 04713109 GASKET & SEAL PACKAGE , FRONT PUMP 1 - 04863892 GASKET & SEAL PACKAGE, Valve Body & Servo 1 - 04637078 GASKET & SEAL PACKAGE, Front & Rear Clutch 1 - 04713938 GASKET & SEAL PACKAGE, Governor & Ext 1 - 04531216 SEAL, Extension Oil
	K4269956	1			Seal Output 1 - 6851866 INSTRUCTION SHEET
1	00118615	1	B		NUT, 3/8-16
2	04004001	1	B		RETAINER, Filler Tube Brkt. Nut
3	09416171	1	B		SCREW, 3/8-16 x 1-1/4"
4	06030608	1			SEAL, Oil Filler Tube
	52118629	1	B		1996
5	52117508	1	B		TUBE, Oil Pan Oil Filler
	52118623	1	B		1996
6	04167541	1	B		SUPPORT, Oil Filler Tube
7	52118143	1	B		INDICATOR, Trans. Oil Level, 52-3/4" Long
8	06027865	1			SCREW, 3/8-16 x 1-3/8"
9	52117596	1	R		TUBE, Oil Pan Oil Filler
	52117815	1	N		
10	52117607	1	R		INDICATOR, Trans. Oil Level

RAM VAN/WAGON DAKOTA RAM PICKUP, RAM CAB AND CHASSIS (943)

SERIES	LINE	BODY	ENGINE	TRANSMISSION
NA = Not Available	N1 = MID SIZE PICK-UP (4x2)	51 = Wagon - 127" W.B. 13 = Van - 127X" W.B.	NA = Not Available	NA = Not Available
	B1 = VANS AND WAGONS (4x2)	12 = Van - 127" W.B. 11 = Van - 109" W.B.		
	B2 = VANS AND WAGONS (4x2)	51 = Wagon - 109" W.B. 52 = Wagon - 127X" W.B.		
	B3 = VANS AND WAGONS (4x2)	61 = BR - 118.7" W.B. 62 = BR - 134.7" W.B.		
	R1 = (T300) CONVENTIONAL TRUCK (4x2)	63 = BR - 138.7" W.B. (Cab & Chassis)		
	R2 = (T300) CONVENTIONAL TRUCK (4x2)	64 = BR - 162.7" W.B. (Cab & Chassis)		
	R3 = (T300) CONVENTIONAL TRUCK (4x2)	31 = BR - 138.7" W.B. (Club Cab)		
	N5 = MID SIZE PICK-UP (4X4)			
	R6 = (T300) CONVENTIONAL TRUCK (4x4)			
	R7 = (T300) CONVENTIONAL TRUCK (4x4)			
	R8 = (T300) CONVENTIONAL TRUCK (4x4)			

94331 217

AR = use ase required - = Non illustrated part

CASE AND RELATED PARTS AUTOMATIC TRANSMISSION, 4 SPEED, 46RE
Figure 21J-217

21J-217A

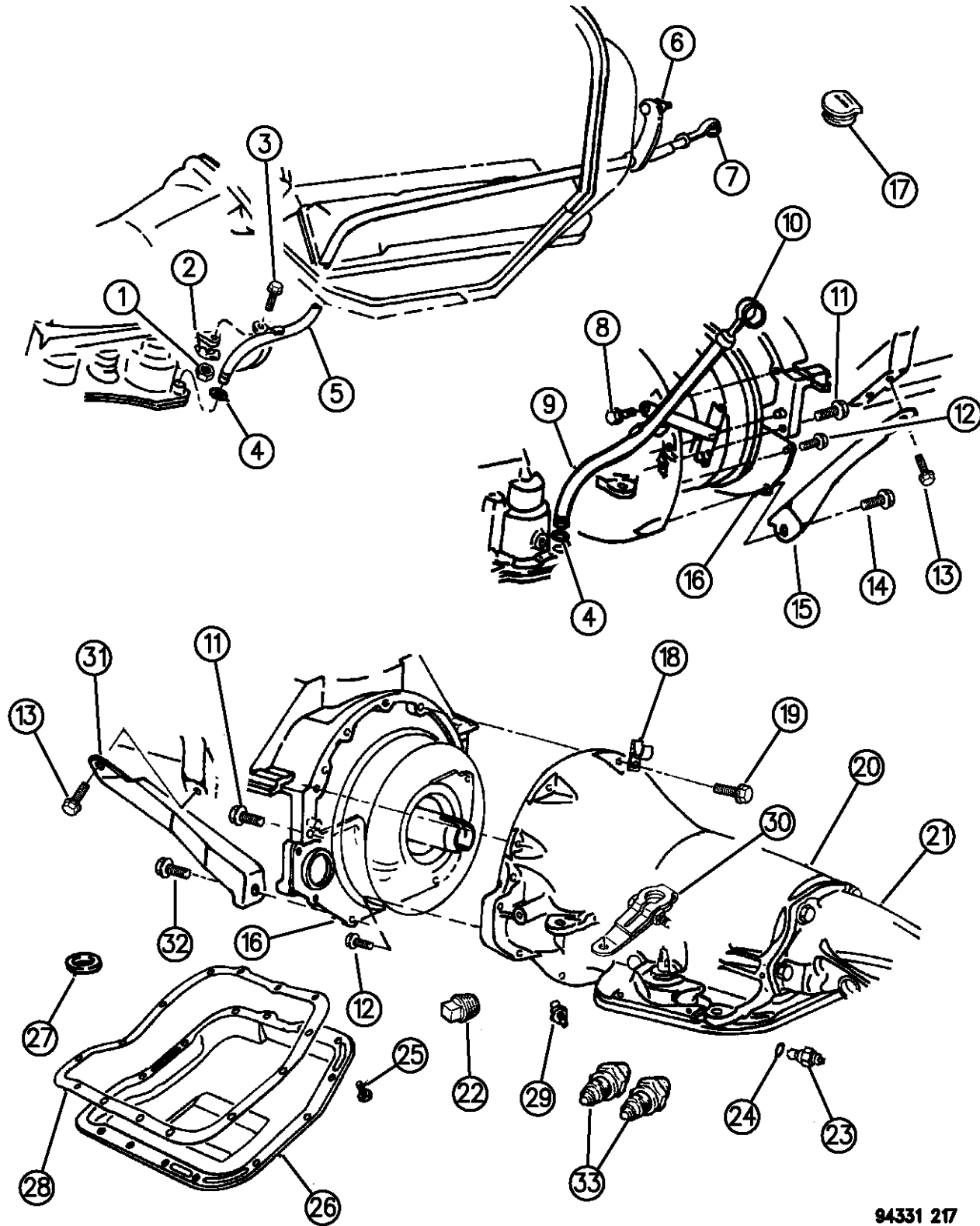

94331 217

ITEM	PART NUMBER	QTY	BODY	MODEL	DESCRIPTION
	52117607	1	N		
11	06024473	2			SCREW, Block to Case, 7/16-14 x 2"
12	06023092	AR			SCREW, Pan to Case, 1/4-20 x 1/2"
13	00181112	2			SCREW, Strut to Block, 3/8-16 x 1"
14	06024027	1			SCREW, Strut to Block, 7/16-14 x 1-1/4"
	06025677	1			7/16-14 x 1-3/8"
15	04130693	1	B		STRUT, Trans. to Cyl. Block, Right
	04295994	1	N	1	Right
	52117772	1	R		Right
16	04130503	1	B,R		COVER, Case Dust Shield
	52117501	1	N		SHIELD, Trans. Converter, w/5.2L Eng.
17	52117709	1	B		GROMMET, Timing Probe
18	52118181	1			CLIP, Wiring Harness
19	06022266	4			SCREW, Case to Cyl. Block, 3/8-16 x 1-1/2"
20					CASE, Transmission
	52118171	1	N		w/52118428,52118429
	52118169	1			
21		1			EXTENSION, (Refer to Illus. 220)
22	06028095	AR			PLUG, Trans. Pressure Check, 1/8-27 Pipe
23	03747361	1			SWITCH, w/Washer Trans. Neutral Starter And B/U Light, w/3 Prongs
24	02408143	1			WASHER, B/U Light Switch

RAM VAN/WAGON DAKOTA RAM PICKUP, RAM CAB AND CHASSIS (943)

SERIES	LINE	BODY	ENGINE	TRANSMISSION
NA = Not Available	N1 = MID SIZE PICK-UP (4x2)	51 = Wagon - 127" W.B.	NA = Not Available	NA = Not Available
	B1 = VANS AND WAGONS (4x2)	13 = Van - 127X" W.B.		
	B2 = VANS AND WAGONS (4x2)	12 = Van - 127" W.B.		
	B3 = VANS AND WAGONS (4x2)	11 = Van - 109" W.B.		
	R1 = (T300) CONVENTIONAL TRUCK (4x2)	51 = Wagon - 109" W.B.		
	R2 = (T300) CONVENTIONAL TRUCK (4x2)	52 = Wagon - 127X" W.B.		
	R3 = (T300) CONVENTIONAL TRUCK (4x2)	61 = BR - 118.7" W.B.		
	N5 = MID SIZE PICK-UP (4X4)	62 = BR - 134.7" W.B.		
	R6 = (T300) CONVENTIONAL TRUCK (4x4)	63 = BR - 138.7" W.B. (Cab & Chassis)		
	R7 = (T300) CONVENTIONAL TRUCK (4x4)	64 = BR - 162.7" W.B. (Cab & Chassis)		
	R8 = (T300) CONVENTIONAL TRUCK (4x4)	31 = BR - 138.7" W.B. (Club Cab)		

AR = use ase required - = Non illustrated part

CASE AND RELATED PARTS AUTOMATIC TRANSMISSION, 4 SPEED, 46RE
Figure 21J-217

21J-217A

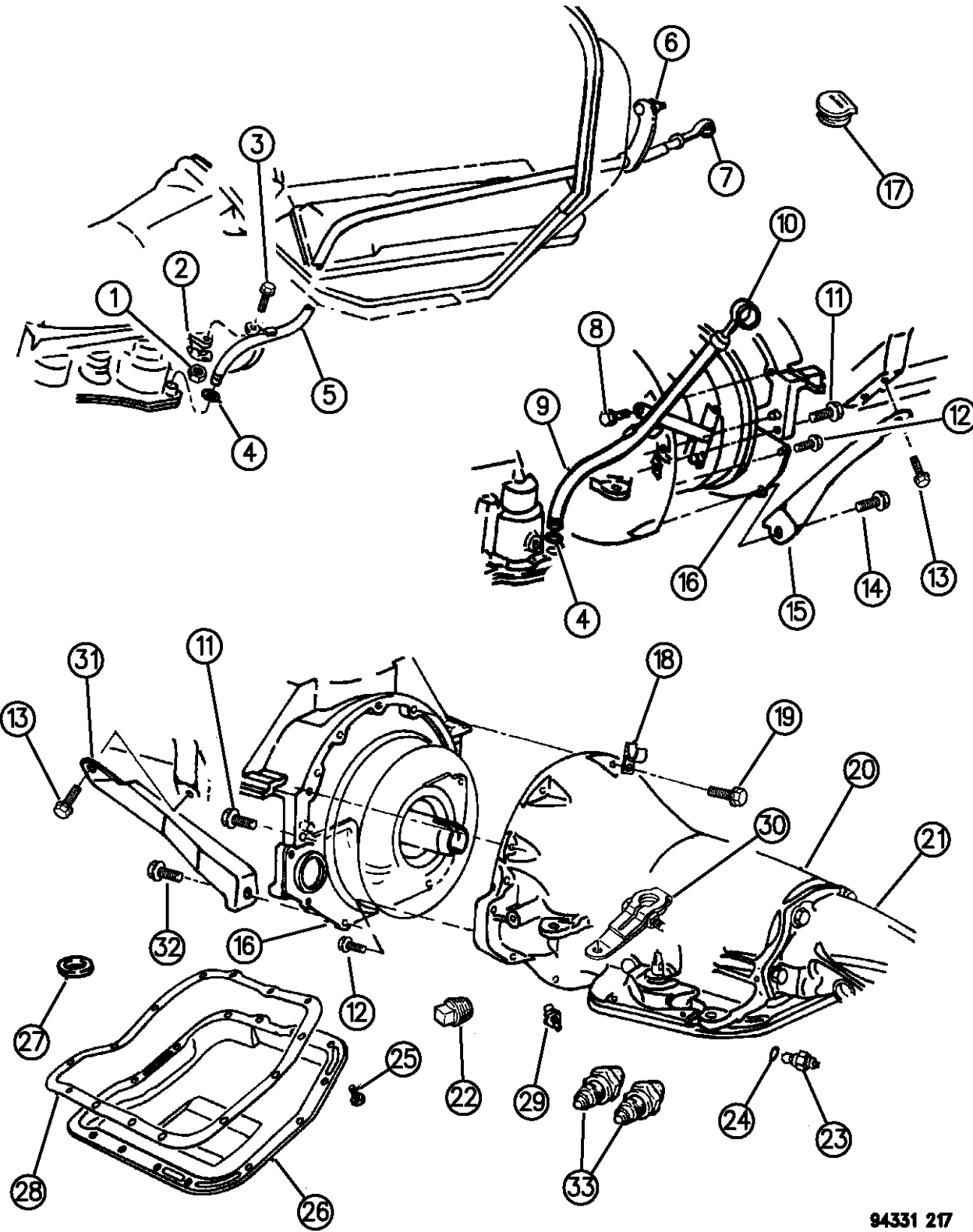

ITEM	PART NUMBER	QTY	BODY	MODEL	DESCRIPTION
25	04723548	14			SCREW, w/Washer, 5/16-18 x 5/8"
26	52118080	1			PAN, Trans. Oil
27	03681601	1			MAGNET, Case Chip Collector
28	02464324	1			GASKET, Oil Pan
29	02400389	1			SCREW, Kickdown Band Adjusting
30	52077936	1	N,B		LEVER, Manual Control
	52077804	1	R		
	52079065	1			LEVER, Throttle Valve Control (Not Shown)
31	04446150	1	B,N		STRUT, Trans. to Cyl. Block, Left
	52117771	1	R		Left
32		1			SCREW, (Not Serviced)
33		1			CONNECTOR, Oil Cooler , Quick Connect, Threaded
	04617517	2			3/8"
	52117777	2			1/2"
	52028468	2			1/2"Tube 1/4-18 Diesel & V10
	52028469	2			1/2"Tube 3/8-18 Diesel& V10
34	06501701	1			O RING
35	04412879	1			SENSOR, Transmission Speed

RAM VAN/WAGON DAKOTA RAM PICKUP, RAM CAB AND CHASSIS (943)

SERIES	LINE	BODY	ENGINE	TRANSMISSION
NA = Not Available	N1 = MID SIZE PICK-UP (4x2)	51 = Wagon - 127" W.B. 13 = Van - 127X" W.B.	NA = Not Available	NA = Not Available
	B1 = VANS AND WAGONS (4x2)	12 = Van - 127" W.B. 11 = Van - 109" W.B.		
	B2 = VANS AND WAGONS (4x2)	51 = Wagon - 109" W.B. 52 = Wagon - 127X" W.B.		
	B3 = VANS AND WAGONS (4x2)	61 = BR - 118.7" W.B. 62 = BR - 134.7" W.B. 63 = BR - 138.7" W.B.		
	R1 = (T300) CONVENTIONAL TRUCK (4x2)	(Cab & Chassis) 64 = BR - 162.7" W.B.		
	R2 = (T300) CONVENTIONAL TRUCK (4x2)	(Cab & Chassis) 31 = BR - 138.7" W.B.		
	R3 = (T300) CONVENTIONAL TRUCK (4x2)	(Club Cab)		
	N5 = MID SIZE PICK-UP (4X4)			
	R6 = (T300) CONVENTIONAL TRUCK (4x4)			
	R7 = (T300) CONVENTIONAL TRUCK (4x4)			
	R8 = (T300) CONVENTIONAL TRUCK (4x4)			

94331 217

AR = use ase required - = Non illustrated part

EXTENSION AUTOMATIC TRANSMISSION, 4 SPEED, 46RE
Figure 21J-220

21J-220A

ITEM	PART NUMBER	QTY	BODY	MODEL	DESCRIPTION
1	04531216	1		2WD	OIL SEAL, Extension Yoke
	04269956	1		4WD	Adapter, 2.56" O.D.
2		2			SCREW, Cover, 1/4-20 x 5/8" (Not Serviced)
3	02466957	1			COVER, Ext. Bearing
4	02801398	1			GASKET, Cover
5	04471564	1			GASKET, Extension or Adapter (2 1/4" Center Hole)
6	06033745	6			SCREW, Ext. to Case, 3/8-16 x 1-1/2"
7					EXTENSION, w/Bushing, Case
	04461184	1		2WD	w/52118426,52118431
8	04797342	1		4WD	ADAPTER, Case

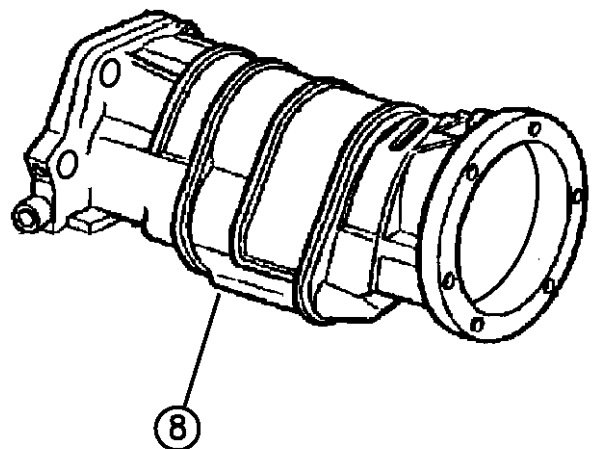
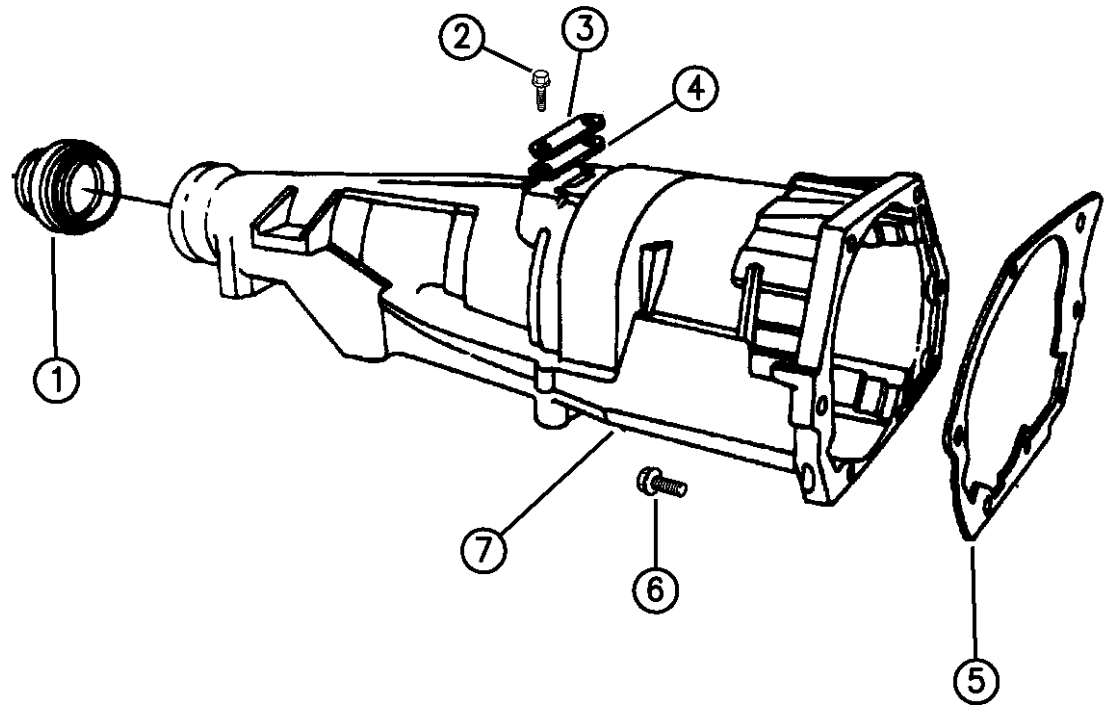

94331 220

RAM VAN/WAGON DAKOTA RAM PICKUP, RAM CAB AND CHASSIS (943)

SERIES	LINE	BODY	ENGINE	TRANSMISSION
NA = Not Available	N1 = MID SIZE PICK-UP (4x2)	51 = Wagon - 127" W.B.	NA = Not Available	NA = Not Available
	B1 = VANS AND WAGONS (4x2)	13 = Van - 127X" W.B.		
	B2 = VANS AND WAGONS (4x2)	12 = Van - 127" W.B.		
	B3 = VANS AND WAGONS (4x2)	11 = Van - 109" W.B.		
	R1 = (T300) CONVENTIONAL TRUCK (4x2)	51 = Wagon - 109" W.B.		
	R2 = (T300) CONVENTIONAL TRUCK (4x2)	52 = Wagon - 127X" W.B.		
	R3 = (T300) CONVENTIONAL TRUCK (4x2)	61 = BR - 118.7" W.B.		
	R4 = (T300) CONVENTIONAL TRUCK (4x2)	62 = BR - 134.7" W.B.		
	R5 = (T300) CONVENTIONAL TRUCK (4x2)	63 = BR - 138.7" W.B. (Cab & Chassis)		
	R6 = (T300) CONVENTIONAL TRUCK (4x2)	64 = BR - 162.7" W.B. (Cab & Chassis)		
	R7 = (T300) CONVENTIONAL TRUCK (4x2)	31 = BR - 138.7" W.B. (Club Cab)		
	R8 = (T300) CONVENTIONAL TRUCK (4x4)			

AR = use ase required - = Non illustrated part

PUMP, OIL WITH REACTION SHAFT AUTOMATIC TRANSMISSION, 4 SPEED, 46RE
Figure 21J-325

21J-325

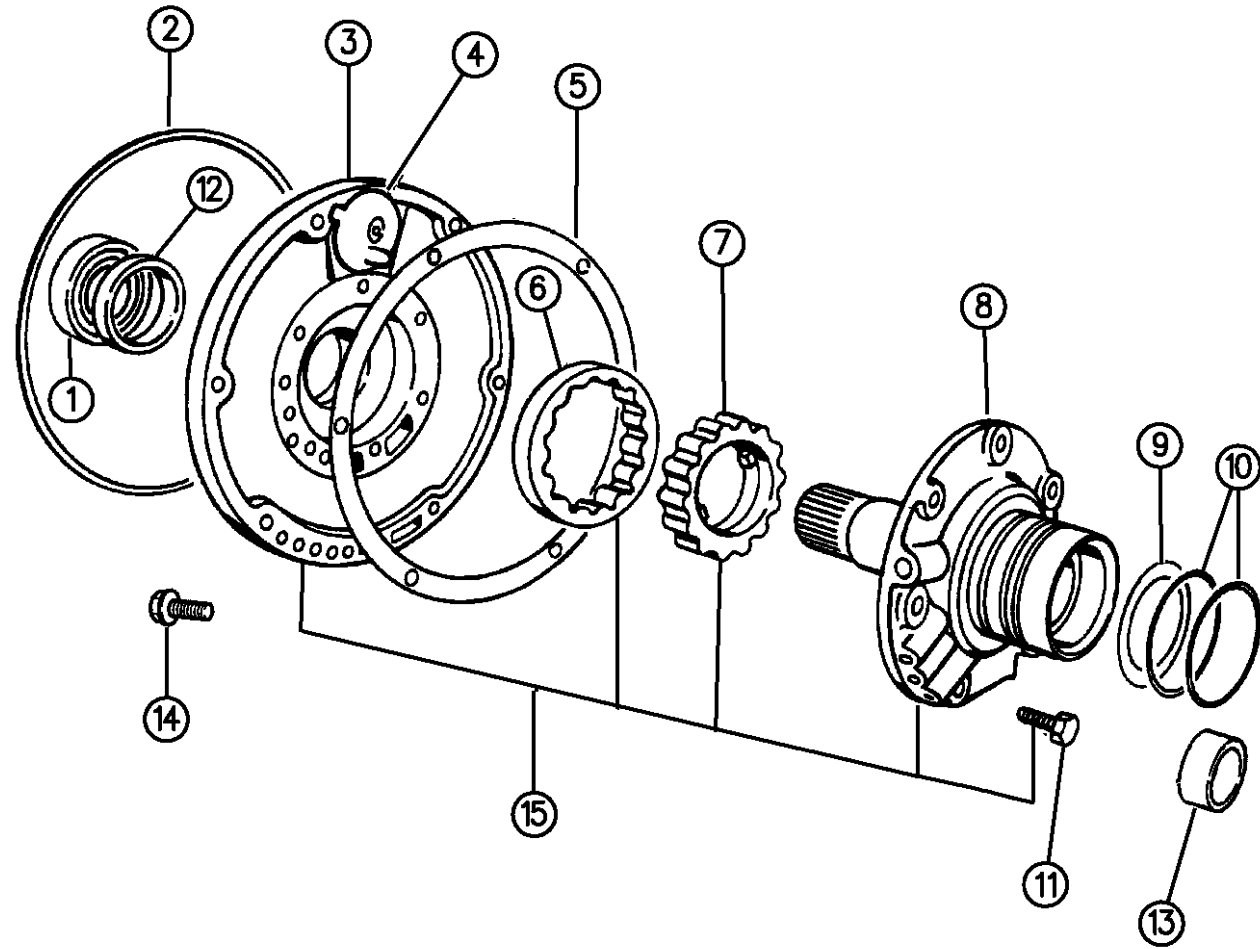

ITEM	PART NUMBER	QTY	BODY	MODEL	DESCRIPTION
	04746109	1			GASKET and SEAL PACKAGE, Front Pump Consists Of: 1 - 4531225 SEAL, T/C Impeller Hub 1 - 1942021 SEAL, Oil Pump Hsg. 1 - 4028377 GASKET, Oil Pump Hsg. 2 - 2801054 SEAL RING, Input Shaft 2 - 3743689 SEAL RING, Reaction Shaft Supt. 2 - 4741836 SEAL RING, Input Shaft 1 - 4058443 SEAL RING, Rr. Cl. Piston Retainer 1 - K685-1866 Instruction Sheet
1	04531225	1			SEAL, T/C Impeller Hub
2	01942021	1			SEAL, Frt. Pump Housing
3		1			HOUSING, w/Bushing, Plug and Rotors Frt. Pump, (Serviced in Assy.)
4	03420087	1			BAFFLE, w/Nail, Frt. Pump Hsg. Vent
5	04028377	1			GASKET, Frt. Pump Housing
6		1			ROTOR, (Serviced in Hsg. Assy.)
7		1			ROTOR, (Serviced in Hsg. Assy.)
8		1			SHAFT, w/Support, Reaction (Serviced in Assy.)
9					WASHER, Frt. Clutch Thrust, Frt., 3-21/64" O.D.
	04617161	AR			Neutral .062" Thk.
	04617162	AR			Pink .085" Thk.
	04617163	AR			Yellow .102" Thk.

RAM VAN/WAGON DAKOTA RAM PICKUP, RAM CAB AND CHASSIS (943)

SERIES	LINE	BODY	ENGINE	TRANSMISSION
NA = Not Available	N1 = MID SIZE PICK-UP (4x2)	51 = Wagon - 127" W.B. 13 = Van - 127X" W.B.	NA = Not Available	NA = Not Available
	B1 = VANS AND WAGONS (4x2)	12 = Van - 127" W.B. 11 = Van - 109" W.B.		
	B2 = VANS AND WAGONS (4x2)	51 = Wagon - 109" W.B. 52 = Wagon - 127X" W.B.		
	B3 = VANS AND WAGONS (4x2)	61 = BR - 118.7" W.B. 62 = BR - 134.7" W.B.		
	R1 = (T300) CONVENTIONAL TRUCK (4x2)	63 = BR - 138.7" W.B. (Cab & Chassis)		
	R2 = (T300) CONVENTIONAL TRUCK (4x2)	64 = BR - 162.7" W.B. (Cab & Chassis)		
	R3 = (T300) CONVENTIONAL TRUCK (4x2)	31 = BR - 138.7" W.B. (Club Cab)		
	N5 = MID SIZE PICK-UP (4X4)			
	R6 = (T300) CONVENTIONAL TRUCK (4x4)			
	R7 = (T300) CONVENTIONAL TRUCK (4x4)			
	R8 = (T300) CONVENTIONAL TRUCK (4x4)			

94331 325

AR = use ase required - = Non illustrated part

PUMP, OIL WITH REACTION SHAFT AUTOMATIC TRANSMISSION, 4 SPEED, 46RE
Figure 21J-325

21J-325

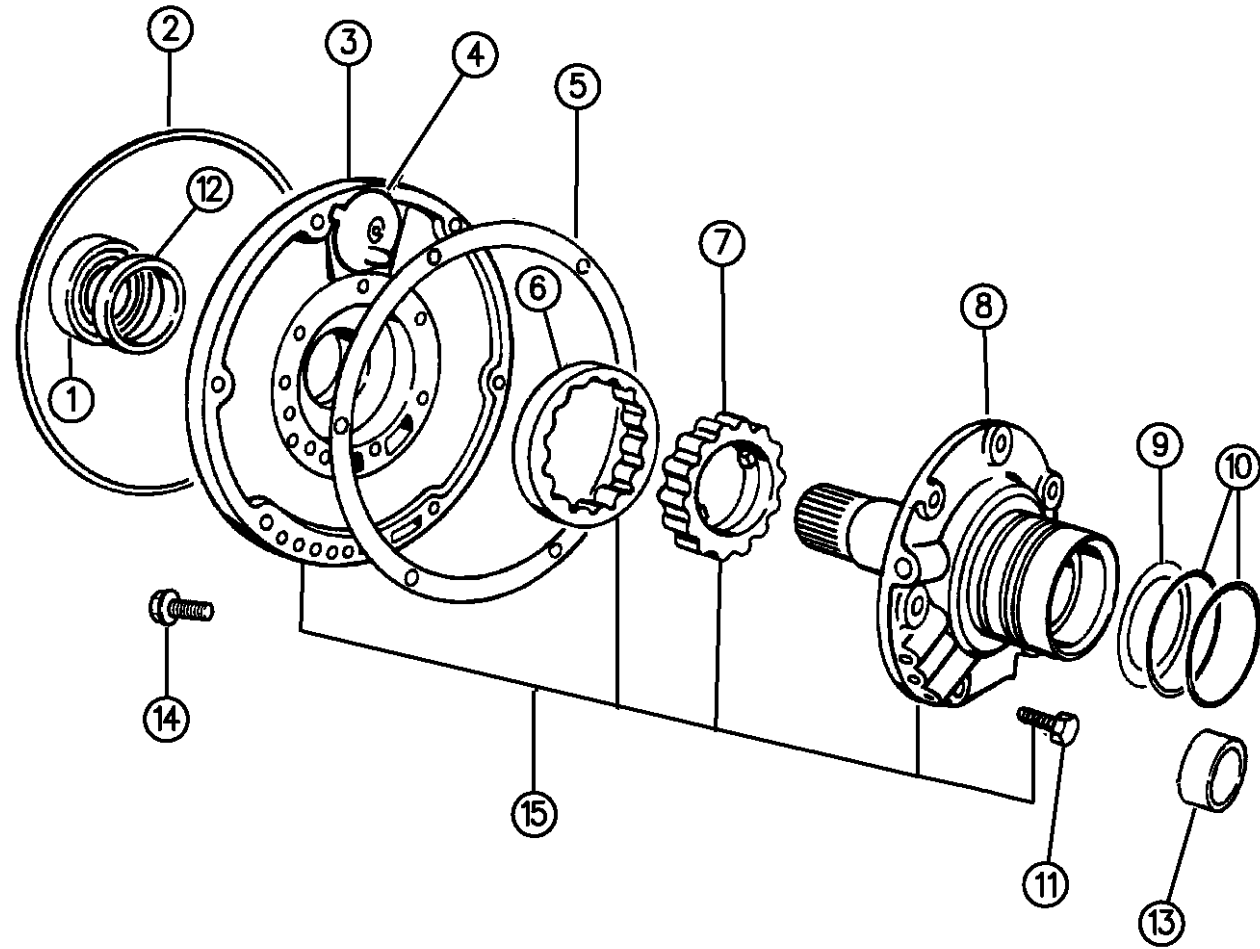

ITEM	PART NUMBER	QTY	BODY	MODEL	DESCRIPTION
	04617164	AR			Orange .121" Thk.
	04617165	AR			Blue .139" Thk.
	04617166	AR			Black .157" Thk.
10	03743689	2			SEAL RING, Reaction Shaft Support
11	00179815	6			SCREW, Suppt, 5/16-18 x 11/16"
12		1			BUSHING, Frt. Pump Hsg., (Serviced in Assy.)
13		1			BUSHING, Reaction Shaft, 1.30" O.D., (Serviced in Assy.)
14	06023943	7			SCREW, w/Washer, Hsg. 5/16-18 x 1-3/8"
15					PUMP ASSEMBLY, Oil, w/Lock-Up.
	04761572	1			w/Large Bushing (1.245")

RAM VAN/WAGON DAKOTA RAM PICKUP, RAM CAB AND CHASSIS (943)

SERIES	LINE	BODY	ENGINE	TRANSMISSION
NA = Not Available	N1 = MID SIZE PICK-UP (4x2)	51 = Wagon - 127" W.B.	NA = Not Available	NA = Not Available
	B1 = VANS AND WAGONS (4x2)	13 = Van - 127X" W.B.		
	B2 = VANS AND WAGONS (4x2)	12 = Van - 127" W.B.		
	B3 = VANS AND WAGONS (4x2)	11 = Van - 109" W.B.		
	R1 = (T300) CONVENTIONAL TRUCK (4x2)	51 = Wagon - 109" W.B.		
	R2 = (T300) CONVENTIONAL TRUCK (4x2)	52 = Wagon - 127X" W.B.		
	R3 = (T300) CONVENTIONAL TRUCK (4x2)	61 = BR - 118.7" W.B.		
	R4 = (T300) CONVENTIONAL TRUCK (4x2)	62 = BR - 134.7" W.B.		
	R5 = (T300) CONVENTIONAL TRUCK (4x2)	63 = BR - 138.7" W.B. (Cab & Chassis)		
	R6 = (T300) CONVENTIONAL TRUCK (4x2)	64 = BR - 162.7" W.B. (Cab & Chassis)		
	R7 = (T300) CONVENTIONAL TRUCK (4x2)	31 = BR - 138.7" W.B. (Club Cab)		
	R8 = (T300) CONVENTIONAL TRUCK (4x4)			

94331 325

AR = use ase required - = Non illustrated part

CLUTCH, FRONT AND REAR WITH GEAR TRAIN AUTOMATIC TRANSMISSION, 4 SPEED, 46RE

Figure 21J-415

21J-415

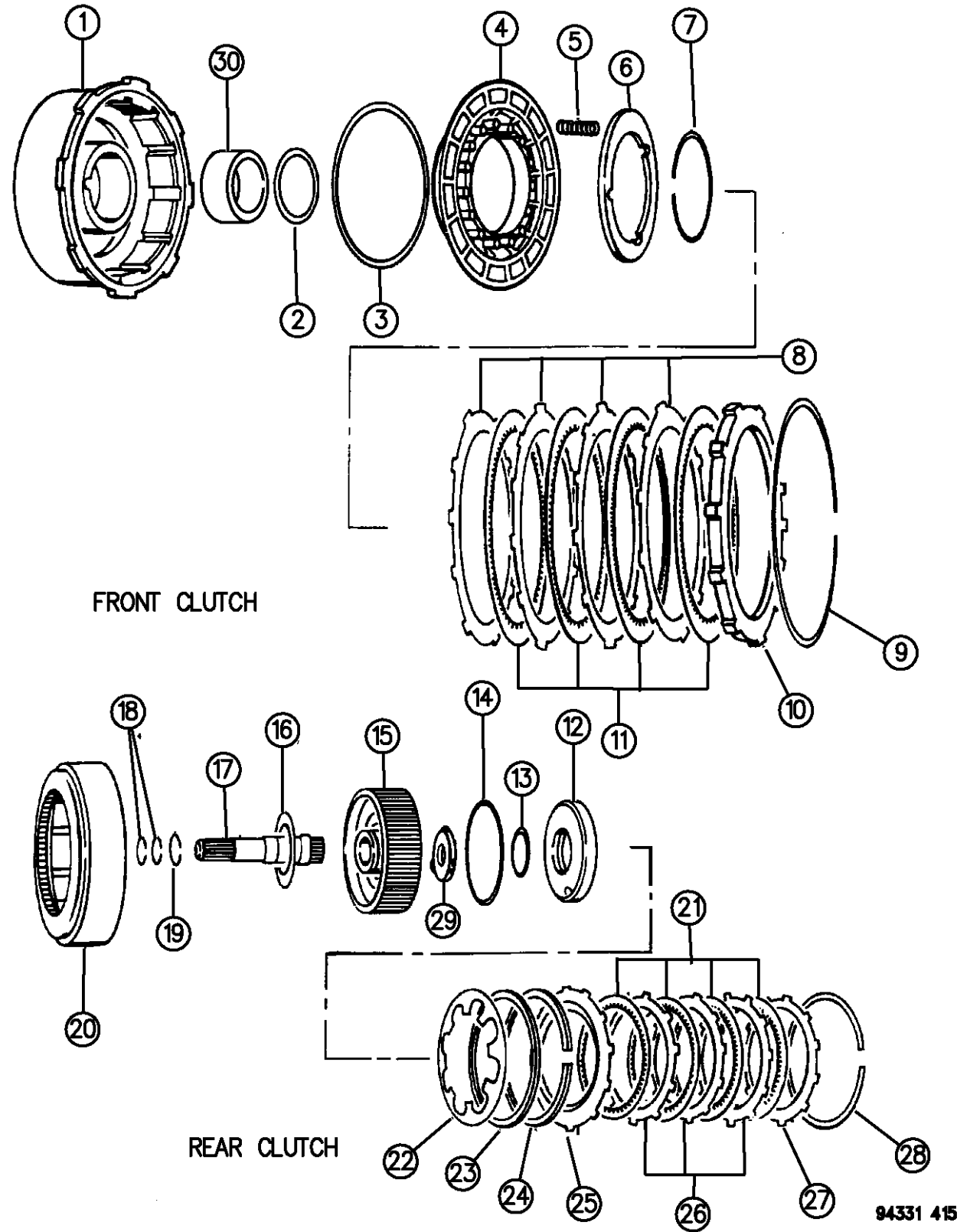

ITEM	PART NUMBER	QTY	BODY	MODEL	DESCRIPTION
	04637078	1			SEAL PACKAGE, Front and Rear Clutch Consists Of: 1 - 3410226 SEAL, Frt. Clutch Piston, Inner 1 - 4058484 SEAL, Frt. Clutch Piston, Outer 1 - 1942054 SEAL, Rear Clutch Piston, Inner 1 - 2124835 SEAL, Rear Clutch Piston, Outer 1 - 4505188 PLATE, Intermed. Shaft Thrust 1 - 4505186 WASHER, Intermed. Shaft Thrust
1	04058437				RETAINER, w/Bushing, Front Clutch
2	03410226	1			SEAL, Frt. Clutch Piston, Inner
3	04058484	1			SEAL, Frt. Clutch Piston, Outer
4	02464651	1			PISTON, Frt. Clutch
	00147483	1			BALL, 3/16" Dia.
5	02801243	11			SPRING, Frt. Clutch Piston, w/3.9L Eng.
	02801243	9			w/5.2L Eng.
	04617205	9			w/5.9L Eng.
6	02801949	1			RETAINER, Frt. Clutch Piston Spring
	00147483	1			BALL, 3/16" Dia.
7	02124824	1			SNAP RING, Frt. Clutch, Inner, .060" Thk., 3" I.D.
8	02124826	3			PLATE, Frt. Clutch
9	03410570	1			SNAP RING, Frt. Clutch, .050" Thk., 7-8/64" O.D.
10	04617567	1			PLATE, Frt. Clutch Reaction

RAM VAN/WAGON DAKOTA RAM PICKUP, RAM CAB AND CHASSIS (943)

SERIES	LINE	BODY	ENGINE	TRANSMISSION
NA = Not Available	N1 = MID SIZE PICK-UP (4x2)	51 = Wagon - 127" W.B.	NA = Not Available	NA = Not Available
	B1 = VANS AND WAGONS (4x2)	13 = Van - 127X" W.B.		
	B2 = VANS AND WAGONS (4x2)	12 = Van - 127" W.B.		
	B3 = VANS AND WAGONS (4x2)	11 = Van - 109" W.B.		
	R1 = (T300) CONVENTIONAL TRUCK (4x2)	51 = Wagon - 109" W.B.		
	R2 = (T300) CONVENTIONAL TRUCK (4x2)	52 = Wagon - 127X" W.B.		
	R3 = (T300) CONVENTIONAL TRUCK (4x2)	61 = BR - 118.7" W.B.		
	N5 = MID SIZE PICK-UP (4X4)	62 = BR - 134.7" W.B.		
	R6 = (T300) CONVENTIONAL TRUCK (4x4)	63 = BR - 138.7" W.B. (Cab & Chassis)		
	R7 = (T300) CONVENTIONAL TRUCK (4x4)	64 = BR - 162.7" W.B. (Cab & Chassis)		
	R8 = (T300) CONVENTIONAL TRUCK (4x4)	31 = BR - 138.7" W.B. (Club Cab)		

94331 415

AR = use ase required - = Non illustrated part

CLUTCH, FRONT AND REAR WITH GEAR TRAIN AUTOMATIC TRANSMISSION, 4 SPEED, 46RE

Figure 21J-415

21J-415

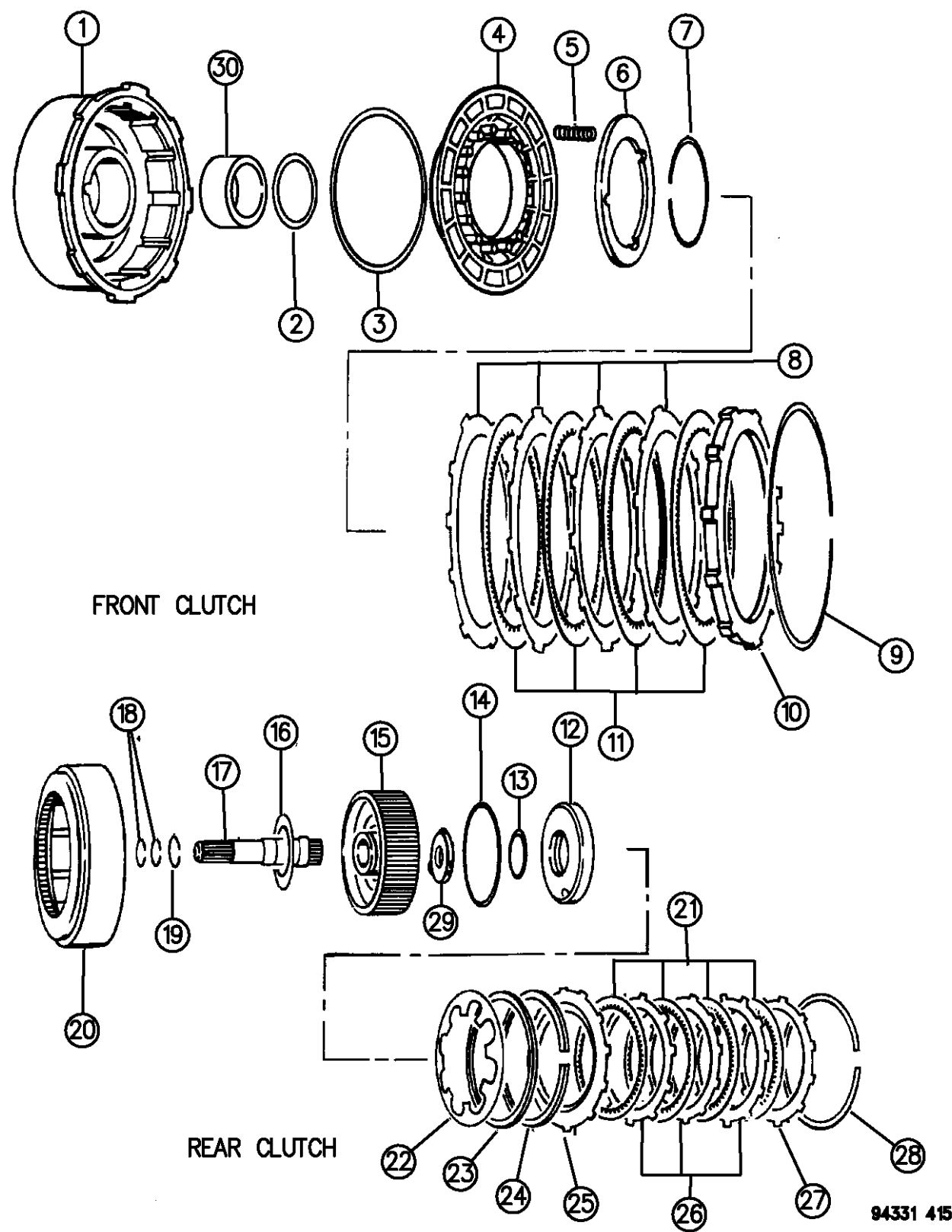

ITEM	PART NUMBER	QTY	BODY	MODEL	DESCRIPTION
11	04617201	3			DISC, Frt. Clutch
12	03743624	1			PISTON, Rr. Clutch
	00147483	1			BALL, 3/16" Dia.
13	01942054	1			SEAL, Rr. Clutch Piston, Inner
14	02124835	1			SEAL, Rr. Clutch Piston, Outer
15	04617855	1			RETAINER, Rear Clutch Piston
	04058443	1			RING, Piston Ret. Oil Seal Lock, 1-7/8" O.D.
16	04617161	1			WASHER, Frt. Clutch Thrust, Rear
17	04617396	1			SHAFT, Input
18	04741836	1			SEAL RING, Input Shaft, Rear
19	02124872	1			SNAP RING, Rr. Clutch Piston Retainer, .060" Thk., 1-31/64" O.D.
20	03743622	1			RETAINER, Rear Clutch
21	05252259	4			DISC PACKAGE, Rear Clutch, (Consists Of: 2-2801992 Disc, 2-4531067 Disc)
22	03743621	1			SPRING, Rr. Clutch Piston
23	03515077	1			SPACER, Rr. Clutch Piston Spring, Plastic, 6-13/16" O.D.
24	02466806	1			SPRING, Rr. Clutch Wave
25	02466803	1			PLATE, Rr. Clutch Pressure, Frt.
26	02124826	3			PLATE, Rr. Clutch Separator
27	04617567	1			PLATE, Rr. Clutch Reaction
28					SNAP RING, Rr. Clutch Reaction Plate, 7" O.D.

RAM VAN/WAGON DAKOTA RAM PICKUP, RAM CAB AND CHASSIS (943)

SERIES	LINE	BODY	ENGINE	TRANSMISSION
NA = Not Available	N1 = MID SIZE PICK-UP (4x2)	51 = Wagon - 127" W.B.	NA = Not Available	NA = Not Available
	B1 = VANS AND WAGONS (4x2)	13 = Van - 127X" W.B.		
	B2 = VANS AND WAGONS (4x2)	12 = Van - 127" W.B.		
	B3 = VANS AND WAGONS (4x2)	11 = Van - 109" W.B.		
	R1 = (T300) CONVENTIONAL TRUCK (4x2)	51 = Wagon - 109" W.B.		
	R2 = (T300) CONVENTIONAL TRUCK (4x2)	52 = Wagon - 127X" W.B.		
	R3 = (T300) CONVENTIONAL TRUCK (4x2)	61 = BR - 118.7" W.B.		
	N5 = MID SIZE PICK-UP (4X4)	62 = BR - 134.7" W.B.		
	R6 = (T300) CONVENTIONAL TRUCK (4x4)	63 = BR - 138.7" W.B. (Cab & Chassis)		
	R7 = (T300) CONVENTIONAL TRUCK (4x4)	64 = BR - 162.7" W.B. (Cab & Chassis)		
	R8 = (T300) CONVENTIONAL TRUCK (4x4)	31 = BR - 138.7" W.B. (Club Cab)		

94331 415

AR = use ase required - = Non illustrated part

CLUTCH, FRONT AND REAR WITH GEAR TRAIN AUTOMATIC TRANSMISSION, 4 SPEED, 46RE

Figure 21J-415

21J-415

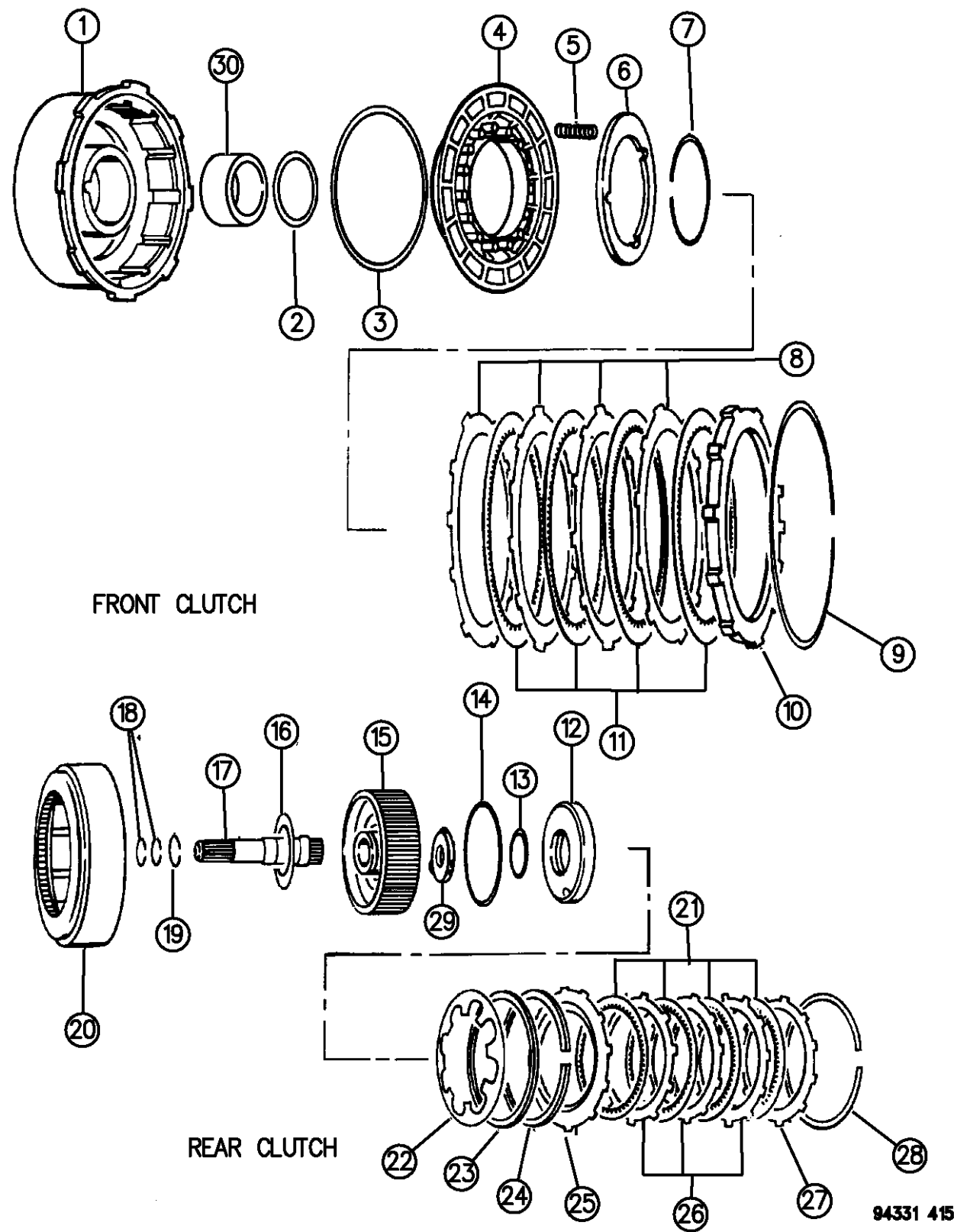

ITEM	PART NUMBER	QTY	BODY	MODEL	DESCRIPTION
	01942063	AR			.060" Thk.
	01942064	AR			.074" Thk.
	01942065	AR			.088" Thk.
	02466811	AR			.106" Thk.
29	04505186	1			WASHER, Intermediate Shaft, Thrust, w/ 3 Point Bronze Face, .068" Thk.
30	04058647	1			BUSHING, Frt. Clutch Retainer

RAM VAN/WAGON DAKOTA RAM PICKUP, RAM CAB AND CHASSIS (943)

SERIES	LINE	BODY	ENGINE	TRANSMISSION
NA = Not Available	N1 = MID SIZE PICK-UP (4x2)	51 = Wagon - 127" W.B.	NA = Not Available	NA = Not Available
	B1 = VANS AND WAGONS (4x2)	13 = Van - 127X" W.B.		
	B2 = VANS AND WAGONS (4x2)	12 = Van - 127" W.B.		
	B3 = VANS AND WAGONS (4x2)	11 = Van - 109" W.B.		
	R1 = (T300) CONVENTIONAL TRUCK (4x2)	51 = Wagon - 109" W.B.		
	R2 = (T300) CONVENTIONAL TRUCK (4x2)	52 = Wagon - 127X" W.B.		
	R3 = (T300) CONVENTIONAL TRUCK (4x2)	61 = BR - 118.7" W.B.		
	N5 = MID SIZE PICK-UP (4X4)	62 = BR - 134.7" W.B.		
	R6 = (T300) CONVENTIONAL TRUCK (4x4)	63 = BR - 138.7" W.B. (Cab & Chassis)		
	R7 = (T300) CONVENTIONAL TRUCK (4x4)	64 = BR - 162.7" W.B. (Cab & Chassis)		
	R8 = (T300) CONVENTIONAL TRUCK (4x4)	31 = BR - 138.7" W.B. (Club Cab)		

94331 415

AR = use ase required - = Non illustrated part

GEAR TRAIN AND INTERMEDIATE SHAFT AUTOMATIC TRANSMISSION, 4 SPEED, 46RE
Figure 21J-425

21J-425A

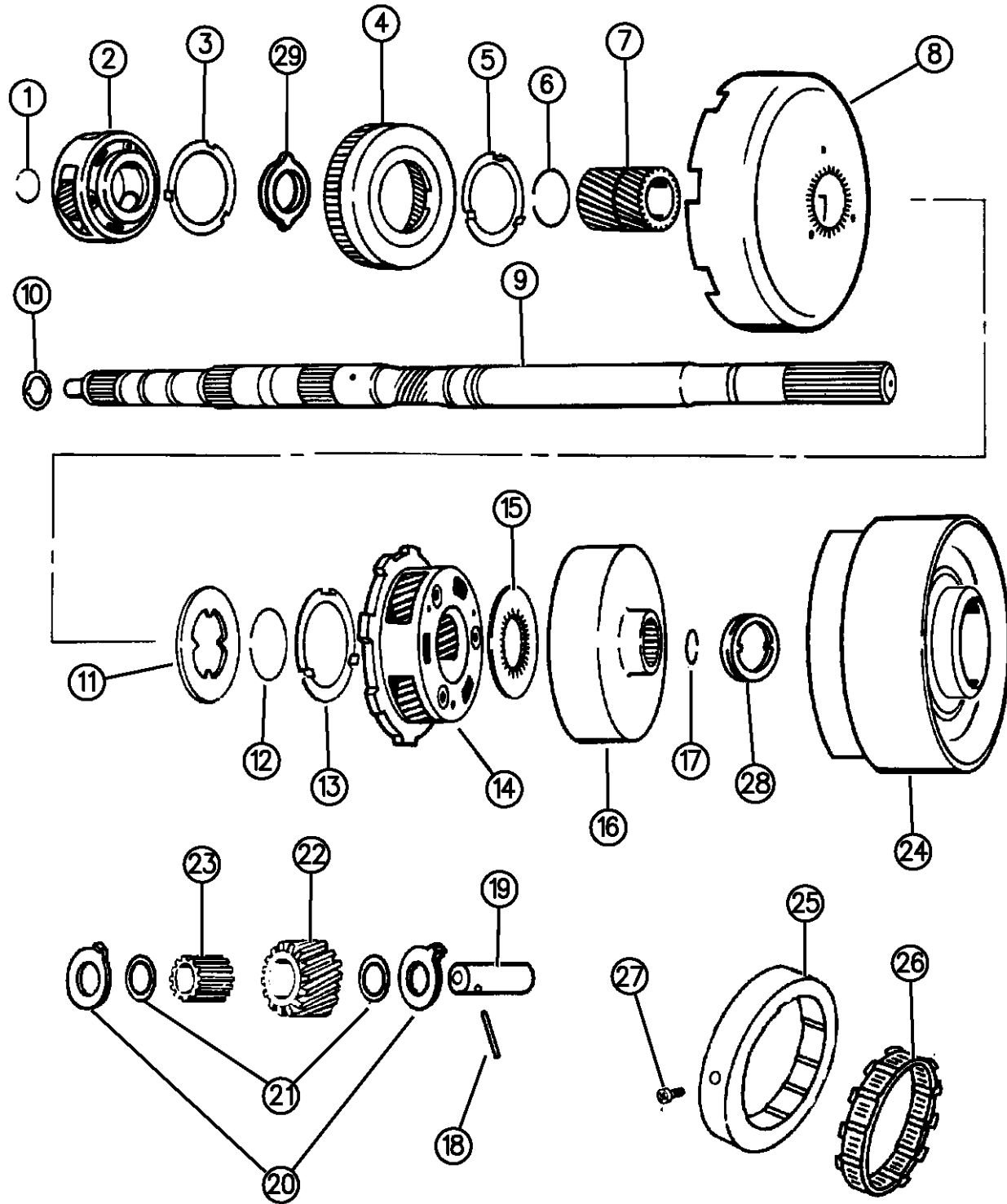

FRONT & REAR PLANET PINION CARRIER GEARS

94331 425

ITEM	PART NUMBER	QTY	BODY	MODEL	DESCRIPTION
1					SNAP RING, Intermediate Shaft
	06024312	AR			.062-.066" Thk.
2	04617877	1			CARRIER ASSEMBLY, Front Planet Pinion (5 Pinion),
3	02801060	1			WASHER, Frt. Carrier Thrust, w/4 Tabs, 3-13/32" O.D.
	04617888	1			w/4 Tabs, 2.25" I D.
	04539129	1			w/5 Tabs
4	02892656	1			GEAR, w/Support Frt. Annulus, 2-1/2" I.D. Center Hole
5					WASHER, Sun Gear Driving Shell Thrust
	01942081	1			w/3 Tabs
	04618000	1			w/6 Tabs
6	01736521	1			RING, Sun Gear Driving Shell Lock
7	02801311	1			GEAR, w/Bushing, Sun
8	04617978	1			SHELL, Sun Gear Driving
9	04617611	1			SHAFT, w/Plug, Intermediate
10	04505188	1			PLATE, Intermediate Shaft, Thrust .060" Thk.
11	01942080	1			PLATE, Sun Gear Driving Shell Thrust, w/4 Inside Tongs
12	01736521	1			RING, Sun Gear Driving Shell Lock
13	02801060	1			WASHER, Carrier Thrust, Rear, w/4 Tabs, 3-13/32" O.D.
14	02466539	1			CARRIER ASSEMBLY, Rear Planet Pinion
15	02400580	1			PLATE, Rear Annulus Gear Thrust, w/31 Inside Teeth, 3-23/64" O.D.
16	04810002	1			GEAR, w/Support, Rear Annulus
17	06033591	1			SNAP RING, Reverse Drum Retaining

RAM VAN/WAGON DAKOTA RAM PICKUP, RAM CAB AND CHASSIS (943)

SERIES	LINE	BODY	ENGINE	TRANSMISSION
NA = Not Available	N1 = MID SIZE PICK-UP (4x2)	51 = Wagon - 127" W.B.	NA = Not Available	NA = Not Available
	B1 = VANS AND WAGONS (4x2)	13 = Van - 127X" W.B.		
	B2 = VANS AND WAGONS (4x2)	12 = Van - 127" W.B.		
	B3 = VANS AND WAGONS (4x2)	11 = Van - 109" W.B.		
	R1 = (T300) CONVENTIONAL TRUCK (4x2)	51 = Wagon - 109" W.B.		
	R2 = (T300) CONVENTIONAL TRUCK (4x2)	52 = Wagon - 127X" W.B.		
	R3 = (T300) CONVENTIONAL TRUCK (4x2)	61 = BR - 118.7" W.B.		
	R4 = (T300) CONVENTIONAL TRUCK (4x2)	62 = BR - 134.7" W.B.		
	R5 = (T300) CONVENTIONAL TRUCK (4x2)	63 = BR - 138.7" W.B.		
	R6 = (T300) CONVENTIONAL TRUCK (4x4)	(Cab & Chassis)		
	R7 = (T300) CONVENTIONAL TRUCK (4x4)	64 = BR - 162.7" W.B.		
	R8 = (T300) CONVENTIONAL TRUCK (4x4)	(Cab & Chassis)		
		31 = BR - 138.7" W.B.		
		(Club Cab)		

AR = use ase required - = Non illustrated part

GEAR TRAIN AND INTERMEDIATE SHAFT AUTOMATIC TRANSMISSION, 4 SPEED, 46RE
Figure 21J-425

21J-425A

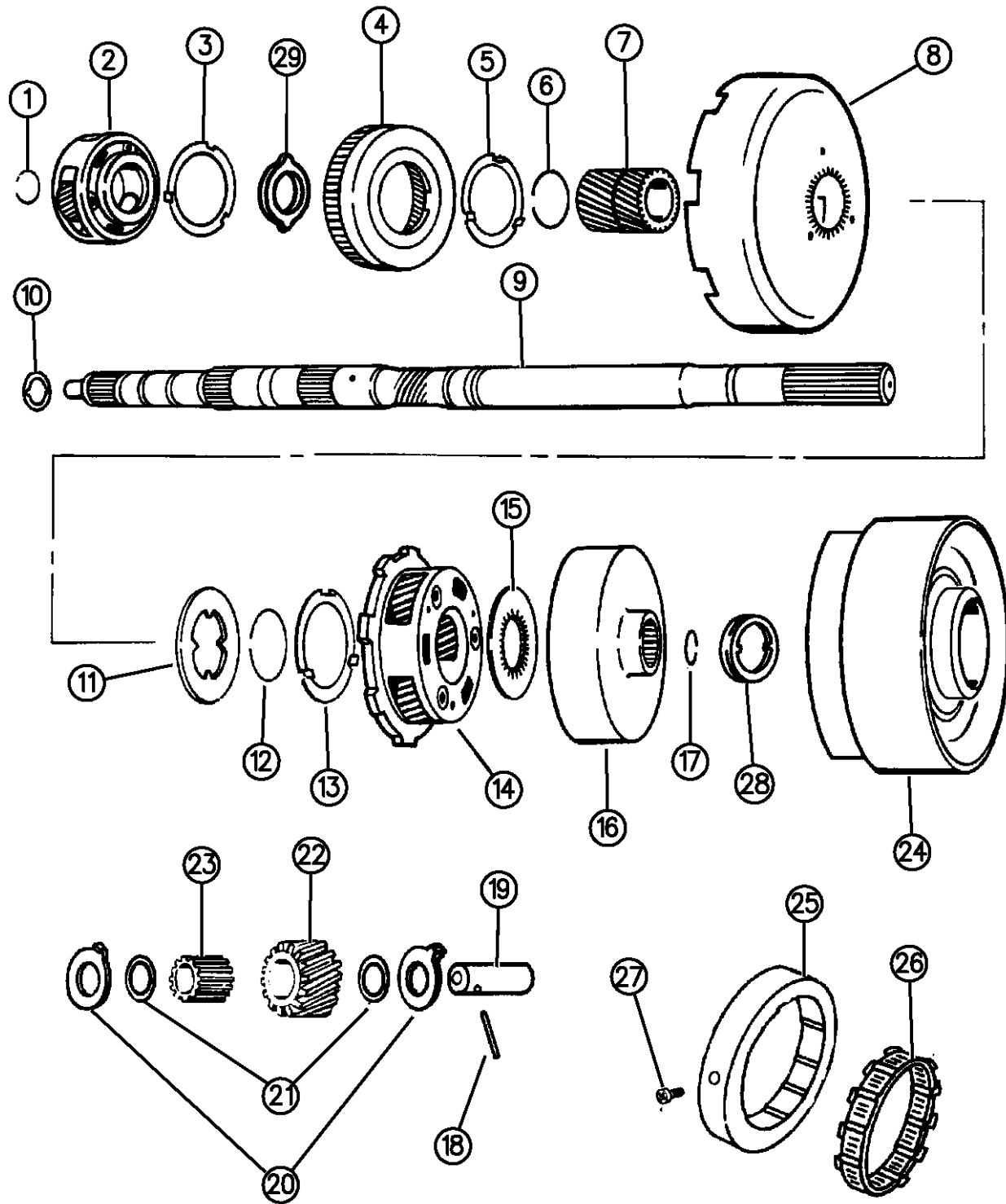

FRONT & REAR PLANET PINION CARRIER GEARS

94331 425

ITEM	PART NUMBER	QTY	BODY	MODEL	DESCRIPTION
18	06024666	AR			PIN, Frt. and Rr. Planet Pinion Shaft
19	04428223	AR			SHAFT, Frt. and Rr. Planet Pinion
20	02801315	AR			WASHER, Frt. and Rr. Planet Pinion
21	02204649	AR			RING, Frt. and Rr. Pinion Roller Thrust
22	02400667	AR			PINION, Frt. and Rr. Planet
23	03743664	AR			ROLLER, Frt. and Rr. Pinion
24	52118057	1			DRUM, w/Race, Reverse
25	04471473	1			CAM, "O" Running Clutch (14 Cam Lobes)
26	04617199	1			CLUTCH ASSEMBLY, 14 Rollers, "O" Running Clutch .
27	00125735	1			SET SCREW, Cam Retaining 1/4-20 x 3/8"
28	52118059	1			WASHER, Reverse Drum, Thrust, Use w/52118322,8323,8324,8325,8326,8328,8329 Transmission Assembly
29	04617775	1			PLATE, Front Annulus Gear Support Thrust, 2.168"O.D., 1.515", .030" Thick

RAM VAN/WAGON DAKOTA RAM PICKUP, RAM CAB AND CHASSIS (943)

SERIES	LINE	BODY	ENGINE	TRANSMISSION
NA = Not Available	N1 = MID SIZE PICK-UP (4x2)	51 = Wagon - 127" W.B.	NA = Not Available	NA = Not Available
	B1 = VANS AND WAGONS (4x2)	13 = Van - 127X" W.B.		
	B2 = VANS AND WAGONS (4x2)	12 = Van - 127" W.B.		
	B3 = VANS AND WAGONS (4x2)	11 = Van - 109" W.B.		
	R1 = (T300) CONVENTIONAL TRUCK (4x2)	51 = Wagon - 109" W.B.		
	R2 = (T300) CONVENTIONAL TRUCK (4x2)	52 = Wagon - 127X" W.B.		
	R3 = (T300) CONVENTIONAL TRUCK (4x2)	61 = BR - 118.7" W.B.		
	R4 = (T300) CONVENTIONAL TRUCK (4x2)	62 = BR - 134.7" W.B.		
	R5 = (T300) CONVENTIONAL TRUCK (4x2)	63 = BR - 138.7" W.B. (Cab & Chassis)		
	R6 = (T300) CONVENTIONAL TRUCK (4x2)	64 = BR - 162.7" W.B. (Cab & Chassis)		
	R7 = (T300) CONVENTIONAL TRUCK (4x2)	31 = BR - 138.7" W.B. (Club Cab)		
	R8 = (T300) CONVENTIONAL TRUCK (4x4)			

AR = use ase required - = Non illustrated part

OUTPUT SHAFT AUTOMATIC TRANSMISSION, 4 SPEED, 46RE

Figure 21J-430

21J-430

ITEM	PART NUMBER	QTY	BODY	MODEL	DESCRIPTION
1		1			BUSHING, O/P Shaft Pilot, (Serviced in O/P Shaft)
2					BUSHING, Not Serviced
3	04762061	1		2WD	SHAFT ASSEMBLY, w/Key, Output
	04798536	1		4WD	
4	04461058	1			KEY, O/P Shaft Gov. Drive
5	04461008	1			BEARING, O/P Shaft Front
6	04461068	1			SNAP RING, O/P Shaft Front Bearing
7	04461057	1			SNAP RING, O/P Shaft Brg. to Case
8	04461069	1			SNAP RING, O/P Shaft Rear Bearing
9	02466224	1			BEARING, O/P Shaft, Rear, 2.8344 O.D.

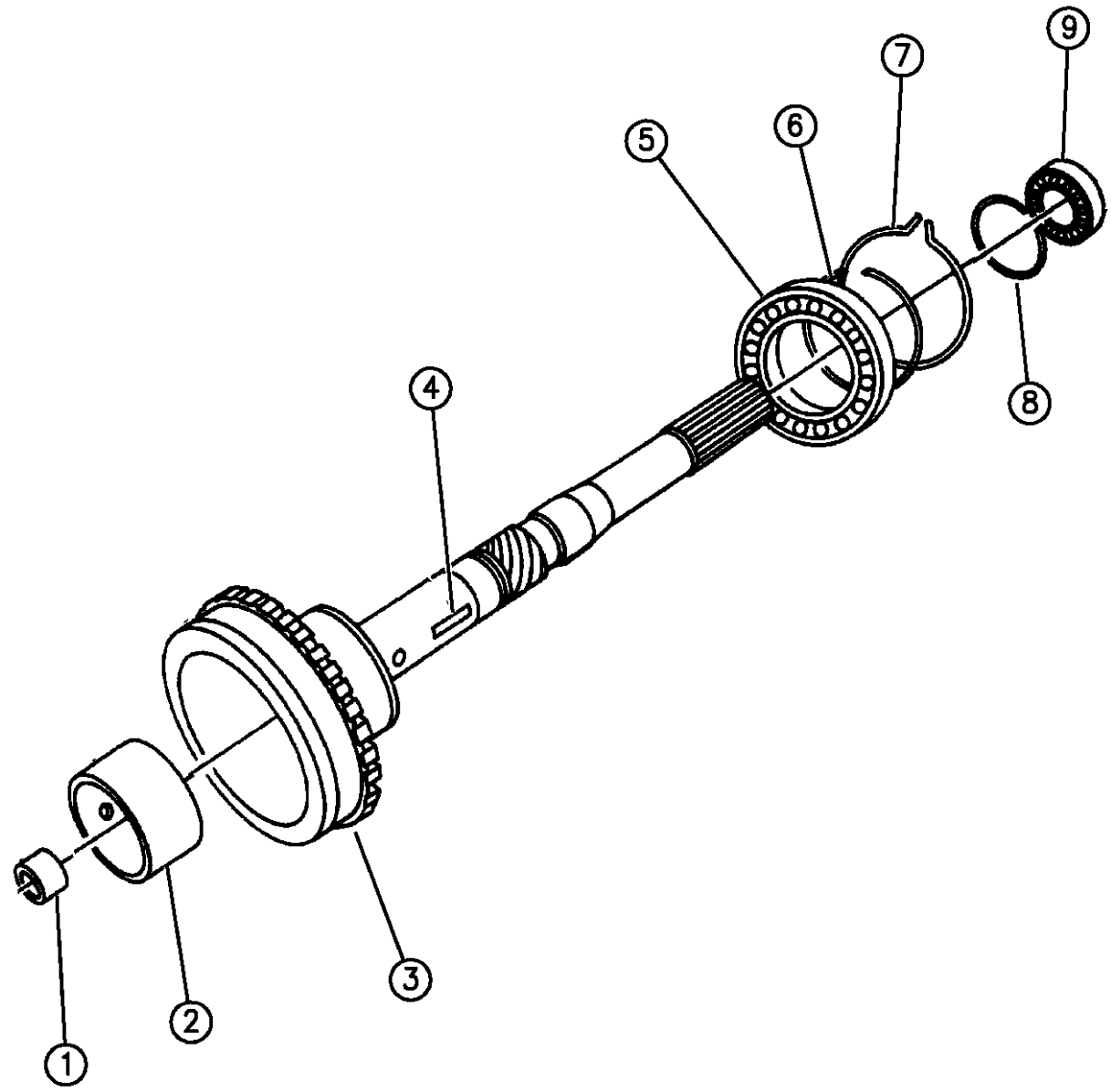

RAM VAN/WAGON DAKOTA RAM PICKUP, RAM CAB AND CHASSIS (943)

SERIES	LINE	BODY	ENGINE	TRANSMISSION
NA = Not Available	N1 = MID SIZE PICK-UP (4x2)	51 = Wagon - 127" W.B.	NA = Not Available	NA = Not Available
	B1 = VANS AND WAGONS (4x2)	13 = Van - 127X" W.B.		
	B2 = VANS AND WAGONS (4x2)	12 = Van - 127" W.B.		
	B3 = VANS AND WAGONS (4x2)	11 = Van - 109" W.B.		
	R1 = (T300) CONVENTIONAL TRUCK (4x2)	51 = Wagon - 109" W.B.		
	R2 = (T300) CONVENTIONAL TRUCK (4x2)	52 = Wagon - 127X" W.B.		
	R3 = (T300) CONVENTIONAL TRUCK (4x2)	61 = BR - 118.7" W.B.		
		62 = BR - 134.7" W.B.		
		63 = BR - 138.7" W.B. (Cab & Chassis)		
		64 = BR - 162.7" W.B. (Cab & Chassis)		
		31 = BR - 138.7" W.B. (Club Cab)		
	N5 = MID SIZE PICK-UP (4X4)			
	R6 = (T300) CONVENTIONAL TRUCK (4x4)			
	R7 = (T300) CONVENTIONAL TRUCK (4x4)			
	R8 = (T300) CONVENTIONAL TRUCK (4x4)			

94331 430

AR = use ase required - = Non illustrated part

BANDS, REVERSE AND KICKDOWN WITH LINKAGE AUTOMATIC TRANSMISSION, 4 SPEED, 46RE
Figure 21J-515

21J-515

ITEM	PART NUMBER	QTY	BODY	MODEL	DESCRIPTION
1	04617044	1			LINK, w/Anchor, Reverse Band
2	06030910	1			SEAL, Reverse Band Lever Shaft
3	02124857	1			SHAFT, Reverse Band Lever
4	00271506	1			NUT, Adj. Screw Lock, 7/16-20
5	04617028	1			LEVER, w/Stem, Reverse Band
6	04471497	1			STRUT, Reverse Band
7	04471476	1			BAND, Reverse
8	04617014	1			LEVER, Reverse Band Short
9	01942141	1			SCREW, Reverse Band Adjusting, 7/16-20 x 1-1/2"
10	52118264	1			LEVER, Kickdown Band
11	04531181	1			SHAFT, Kickdown Lever
12	02124848	1			STRUT, Kickdown Band
13		1			PLUG, Shaft Lever (Not Serviced)
14	03743338	1			ANCHOR, Kickdown Band
15	02400389	1			SCREW, Kickdown Band Adjusting, 1/2-20 x 2-1/2"
16	04329853	1			BAND, Kickdown
17	00124934	1			NUT, Kickdown Band Adj. Screw, 1/2-20

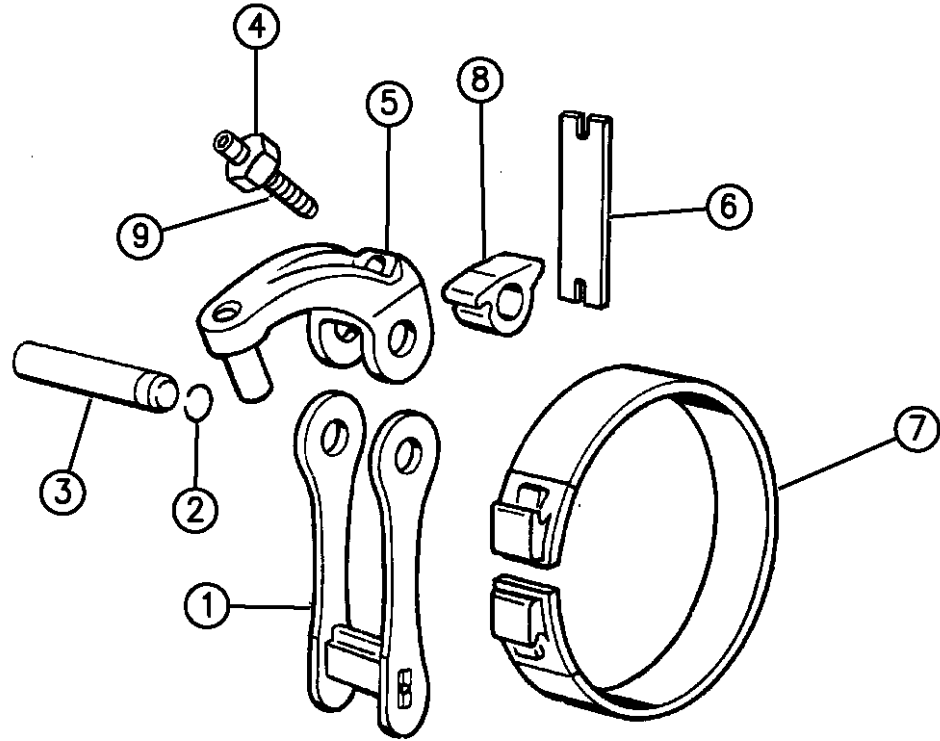

REVERSE BAND

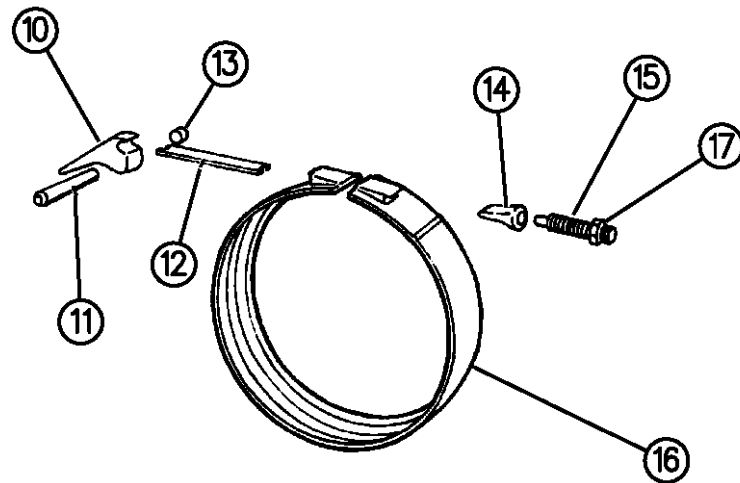

KICKDOWN BAND

94331 515

RAM VAN/WAGON DAKOTA RAM PICKUP, RAM CAB AND CHASSIS (943)

SERIES	LINE	BODY	ENGINE	TRANSMISSION
NA = Not Available	N1 = MID SIZE PICK-UP (4x2)	51 = Wagon - 127" W.B.	NA = Not Available	NA = Not Available
	B1 = VANS AND WAGONS (4x2)	13 = Van - 127X" W.B.		
	B2 = VANS AND WAGONS (4x2)	12 = Van - 127" W.B.		
	B3 = VANS AND WAGONS (4x2)	11 = Van - 109" W.B.		
	R1 = (T300) CONVENTIONAL TRUCK (4x2)	51 = Wagon - 109" W.B.		
	R2 = (T300) CONVENTIONAL TRUCK (4x2)	52 = Wagon - 127X" W.B.		
	R3 = (T300) CONVENTIONAL TRUCK (4x2)	61 = BR - 118.7" W.B.		
	N5 = MID SIZE PICK-UP (4X4)	62 = BR - 134.7" W.B.		
	R6 = (T300) CONVENTIONAL TRUCK (4x4)	63 = BR - 138.7" W.B. (Cab & Chassis)		
	R7 = (T300) CONVENTIONAL TRUCK (4x4)	64 = BR - 162.7" W.B. (Cab & Chassis)		
	R8 = (T300) CONVENTIONAL TRUCK (4x4)	31 = BR - 138.7" W.B. (Club Cab)		

AR = use ase required - = Non illustrated part

VALVE BODY AUTOMATIC TRANSMISSION, 4 SPEED, 46RE

Figure 21J-710

21J-710

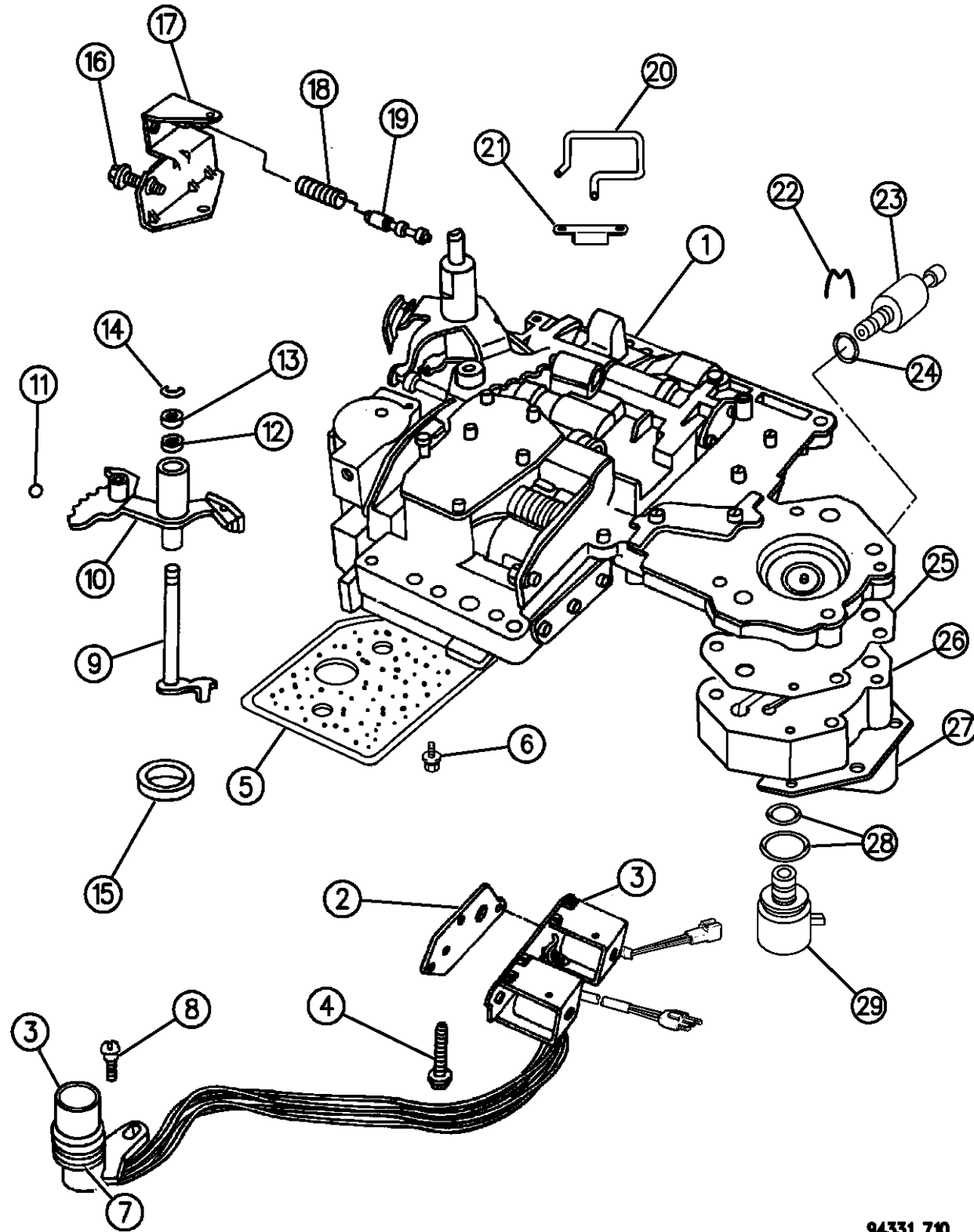

94331 710

ITEM	PART NUMBER	QTY	BODY	MODEL	DESCRIPTION
	04863892	1			GASKET and SEAL PACKAGE, Valve Body and Servo Recondition Consists Of: 1 - 3878313 SCREEN, Regulator Valve 1 - G4617216 GASKET, Transmission 1 - 4505098 SEAL, Manual Valve Shaft 1 - 6028864 SEAL, K/Down, Inner Piston 1 - 1942123 RING 1 - 4412444 SEAL, Kickdown Servo 1 - 2466548 SEAL, Throttle Lever Shaft 1 - 2464324 GASKET, Transmission Pan 2 - 6030910 O RING, Transmission Reverse Band Lever 1 - 4058741 SEAL, Transmission Reverse Servo 1 - 4531233 SEAL, Transmission Reverse Servo 1 - 3743010 RING, Seal Accumulator Piston, Small 1 - 3743013 RING, Seal Accumulator Piston, Large 1 - 4431958 RING, Seal 3&4 Accum. Piston, Large 1 - 4431959 RING, Seal 3&4 Accum. Piston, Small 1 - 3515996 FILTER, Trans. Oil 1 - 6033448 O-RING, Solenoid Wiring Connection 1 - 52118510 GASKET, Solenoid Assy. 1 - 6031392 SNAP RING, K/Down Inner Piston
1	52118162	1			VALVE BODY, and Transfer Plate Assy., w/Lock-Up Valve

RAM VAN/WAGON DAKOTA RAM PICKUP, RAM CAB AND CHASSIS (943)

SERIES	LINE	BODY	ENGINE	TRANSMISSION
NA = Not Available	N1 = MID SIZE PICK-UP (4x2)	51 = Wagon - 127" W.B.	NA = Not Available	NA = Not Available
	B1 = VANS AND WAGONS (4x2)	13 = Van - 127X" W.B.		
	B2 = VANS AND WAGONS (4x2)	12 = Van - 127" W.B.		
	B3 = VANS AND WAGONS (4x2)	11 = Van - 109" W.B.		
	R1 = (T300) CONVENTIONAL TRUCK (4x2)	51 = Wagon - 109" W.B.		
	R2 = (T300) CONVENTIONAL TRUCK (4x2)	52 = Wagon - 127X" W.B.		
	R3 = (T300) CONVENTIONAL TRUCK (4x2)	61 = BR - 118.7" W.B.		
	N5 = MID SIZE PICK-UP (4X4)	62 = BR - 134.7" W.B.		
	R6 = (T300) CONVENTIONAL TRUCK (4x4)	63 = BR - 138.7" W.B. (Cab & Chassis)		
	R7 = (T300) CONVENTIONAL TRUCK (4x4)	64 = BR - 162.7" W.B. (Cab & Chassis)		
	R8 = (T300) CONVENTIONAL TRUCK (4x4)	31 = BR - 138.7" W.B. (Club Cab)		

AR = use ase required - = Non illustrated part

VALVE BODY AUTOMATIC TRANSMISSION, 4 SPEED, 46RE

Figure 21J-710

21J-710

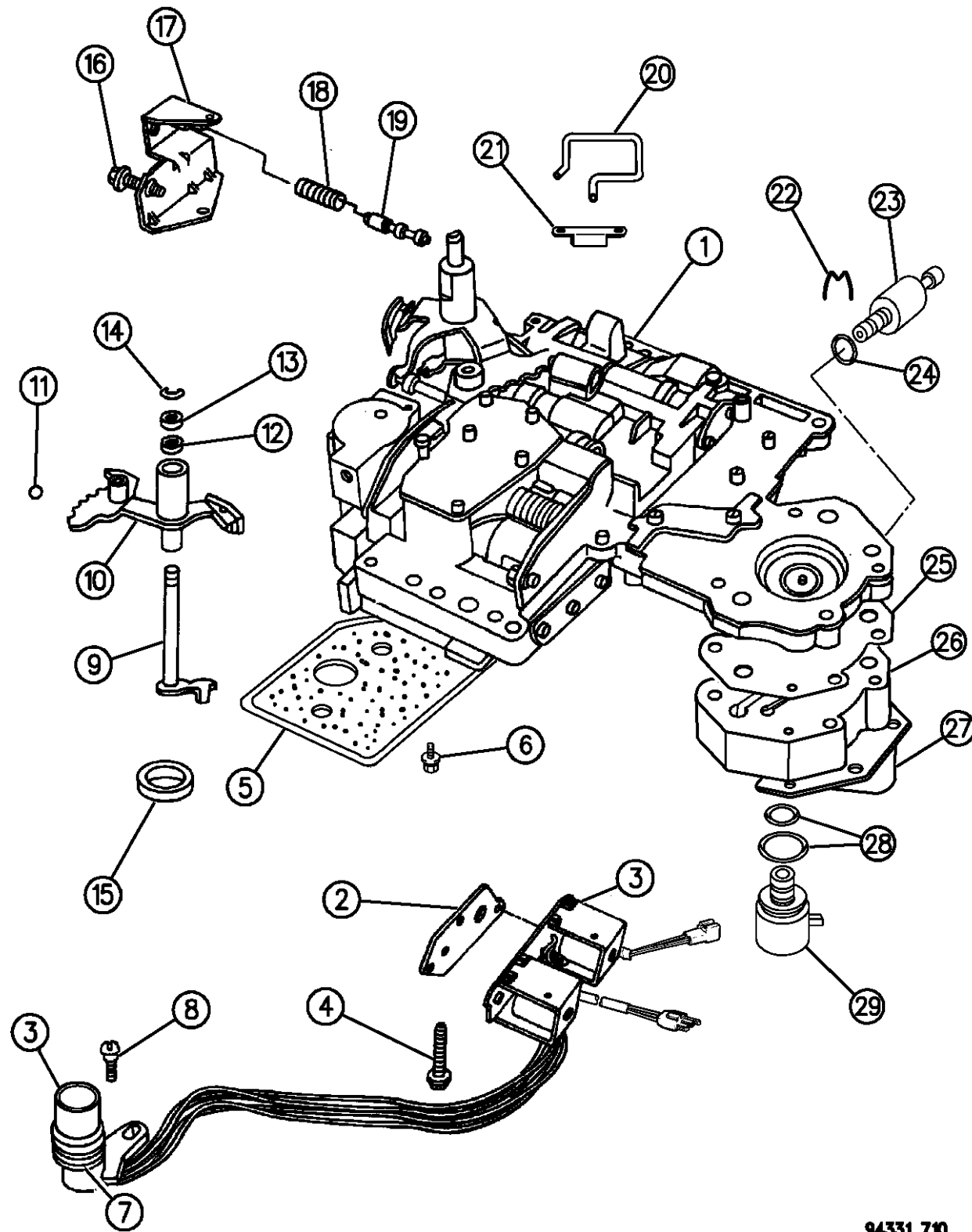

ITEM	PART NUMBER	QTY	BODY	MODEL	DESCRIPTION
					w/52119002,52119009
2	04446194	1			GASKET, Solenoid
3	04798221	1			SOLENOID, w/Wiring and 8 Prong Connector, w/Overdrive and Lock-Up Valve
4	00181071	3			SCREW, Valve Body to Case, 1/4-20 x 1-3/4"
5	03515996	1			FILTER, Trans. Oil
6	06033826	3			SCREW, Oil Filter
7	06034748	1			O-RING, Solenoid Wiring Connector
8	06033985	1			SCREW, Solenoid Wiring Conn. Mtg.
9	03681227	1			LEVER, Throttle Valve
10	04617439	1			LEVER, w/Insulator, Manual Valve
11	00147488	1			BALL, Manual Lever Detent, 11/32" Dia.
12	02466548	1			SEAL, Throttle Lever Shaft, Rubber, 5/8" O.D.
13	02538062	1			WASHER, Throttle Valve Lever Shaft
14	06035208	1			E-RING, Throttle Valve Lever Shaft
15	04505098	1			SEAL, Manual Valve , 1-1/4" O.D.
16	06030609	1			SCREW, Throttle Pressure Adjusting
17	04617010	1			BRACKET, Throttle Pressure Adj. Screw
18	04130492	1			SPRING, Switch Valve
19	04505036	1			VALVE, Trans. Switch
20	04617008	1			Tube, Trans. Line Pressure Boost Valve Oil

RAM VAN/WAGON DAKOTA RAM PICKUP, RAM CAB AND CHASSIS (943)

SERIES	LINE	BODY	ENGINE	TRANSMISSION
NA = Not Available	N1 = MID SIZE PICK-UP (4x2)	51 = Wagon - 127" W.B.	NA = Not Available	NA = Not Available
	B1 = VANS AND WAGONS (4x2)	13 = Van - 127X" W.B.		
	B2 = VANS AND WAGONS (4x2)	12 = Van - 127" W.B.		
	B3 = VANS AND WAGONS (4x2)	11 = Van - 109" W.B.		
	R1 = (T300) CONVENTIONAL TRUCK (4x2)	51 = Wagon - 109" W.B.		
	R2 = (T300) CONVENTIONAL TRUCK (4x2)	52 = Wagon - 127X" W.B.		
	R3 = (T300) CONVENTIONAL TRUCK (4x2)	61 = BR - 118.7" W.B.		
	N5 = MID SIZE PICK-UP (4X4)	62 = BR - 134.7" W.B.		
	R6 = (T300) CONVENTIONAL TRUCK (4x4)	63 = BR - 138.7" W.B. (Cab & Chassis)		
	R7 = (T300) CONVENTIONAL TRUCK (4x4)	64 = BR - 162.7" W.B. (Cab & Chassis)		
	R8 = (T300) CONVENTIONAL TRUCK (4x4)	31 = BR - 138.7" W.B. (Club Cab)		

94331 710

AR = use ase required - = Non illustrated part

VALVE BODY AUTOMATIC TRANSMISSION, 4 SPEED, 46RE

Figure 21J-710

21J-710

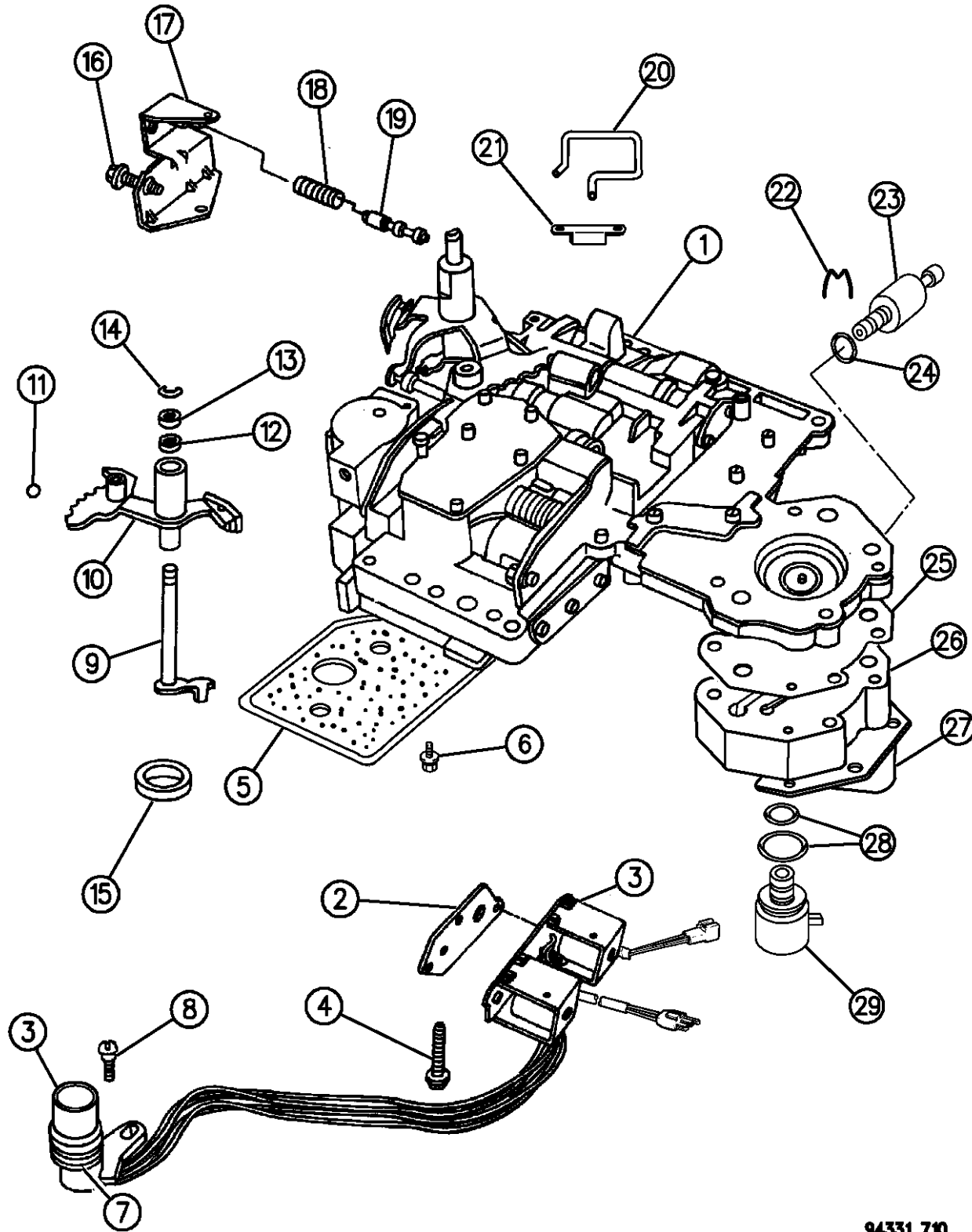

ITEM	PART NUMBER	QTY	BODY	MODEL	DESCRIPTION
21	52117958	1			RETAINER, Line Pressure Boost Valve Oil Tube
22	04617219	1			CLIP, Gov. Pressure Transducer Retaining
23	56027720	1			SENSOR, Trans. Pressure, 4 Prong Connector
24	06034493	1			O-RING, Pressure Sensor, .369 I.D.
25	04617216	1			GASKET, Gov. Pressure Solenoid Body
26		1			BODY, Gov. Pressure Solenoid (Serviced in Assy.)
27	04617211	1			RETAINER, Gov. Pressure Solenoid
28	04723549	1			O-RING PACKAGE, Solenoid, .494 I.D., .873 I.D.
29	04617210	1			SOLENOID, Trans. Governor Pressure, 2 Prong Connector
	03878313	1			SCREEN, Regulator Valve (Not Shown)
	04348907	1			SPRING, Limit Valve (Not Shown)

RAM VAN/WAGON DAKOTA RAM PICKUP, RAM CAB AND CHASSIS (943)

SERIES	LINE	BODY	ENGINE	TRANSMISSION
NA = Not Available	N1 = MID SIZE PICK-UP (4x2)	51 = Wagon - 127" W.B.	NA = Not Available	NA = Not Available
	B1 = VANS AND WAGONS (4x2)	13 = Van - 127X" W.B.		
	B2 = VANS AND WAGONS (4x2)	12 = Van - 127" W.B.		
	B3 = VANS AND WAGONS (4x2)	11 = Van - 109" W.B.		
	R1 = (T300) CONVENTIONAL TRUCK (4x2)	51 = Wagon - 109" W.B.		
	R2 = (T300) CONVENTIONAL TRUCK (4x2)	52 = Wagon - 127X" W.B.		
	R3 = (T300) CONVENTIONAL TRUCK (4x2)	61 = BR - 118.7" W.B.		
	N5 = MID SIZE PICK-UP (4X4)	62 = BR - 134.7" W.B.		
	R6 = (T300) CONVENTIONAL TRUCK (4x4)	63 = BR - 138.7" W.B. (Cab & Chassis)		
	R7 = (T300) CONVENTIONAL TRUCK (4x4)	64 = BR - 162.7" W.B. (Cab & Chassis)		
	R8 = (T300) CONVENTIONAL TRUCK (4x4)	31 = BR - 138.7" W.B. (Club Cab)		

94331 710

AR = use ase required - = Non illustrated part

SERVOS, ACCUMULATOR PISTON AND SPRING AUTOMATIC TRANSMISSION, 4 SPEED, 46RE

Figure 21J-725

21J-725

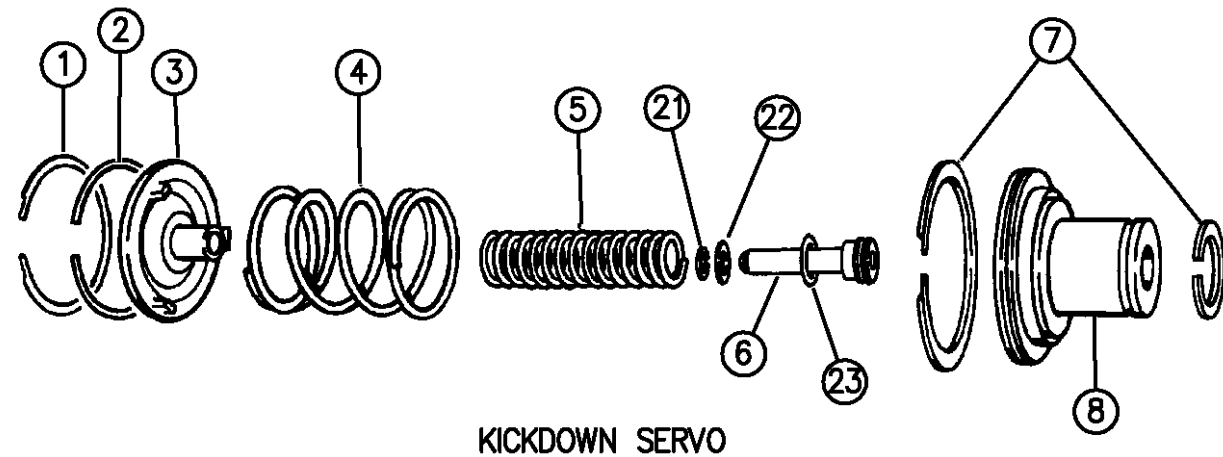

KICKDOWN SERVO

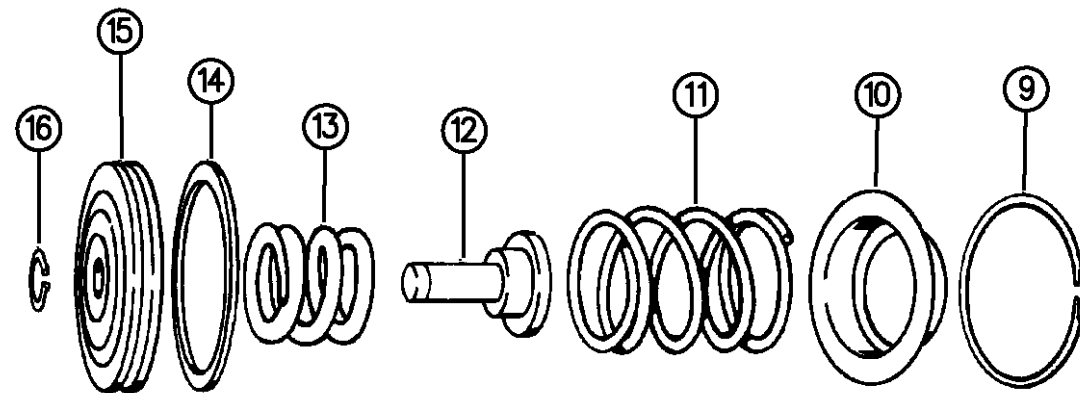

LOW AND REVERSE SERVO

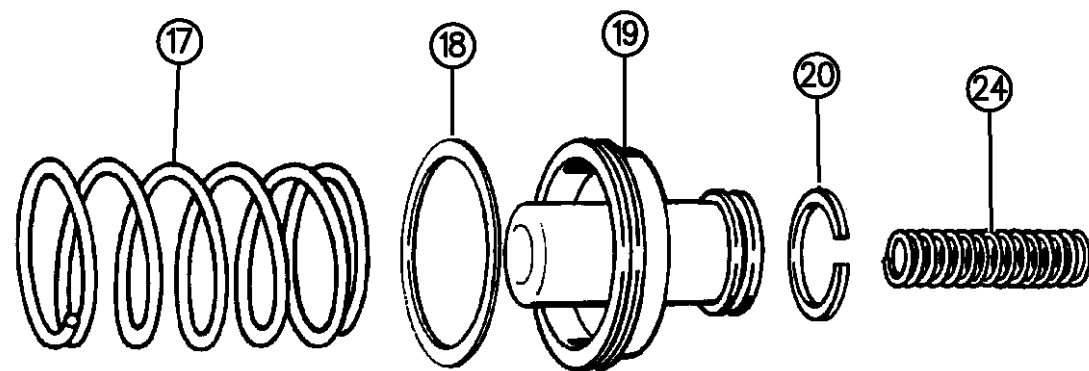

ACCUMULATOR PISTON AND SPRING

94331 725

ITEM	PART NUMBER	QTY	BODY	MODEL	DESCRIPTION
1	01942130	1			SNAP RING, Kickdown Servo Guide
2	01942123	1			SEAL RING, Kickdown Servo Guide
3	03410441	1			GUIDE, Kickdown Servo
4	04617528	1			SPRING, K/Down Servo Piston, Except 5.9L Eng.
	04617528	1			w/5.9L Eng., w/PTO
	04617573	1			w/5.9L Eng., w/o PTO
5	03410444	1			SPRING, K/Down Servo Piston, Inner, 6 Coils
6	03410445	1			PISTON, K/Down Servo, Inner
7	01942123	1			SEAL RING, K/Down Servo Piston, Large
	04412444	1			Small
8	03410440	1			PISTON, K/Down Servo
9	01942130	1			SNAP RING, Reverse Servo Piston Spring Retainer
10	01942150	1			RETAINER, Reverse Servo Piston Spring
11	02801241	1			SPRING, Reverse Servo Piston
12	03743353	1			PLUG, Reverse Servo Piston
13	04130824	1			SPRING, Reverse Servo Cushion
14	04058741	1			SEAL, Reverse Servo Piston, Rubber
15	02801281	1			PISTON, Reverse Servo
16	06027153	1			RING, Reverse Servo Piston Plug, 7/16" I.D.
17	03515079	1			SPRING, Accumulator, Lower
18	03743013	1			RING, Accumulator Piston Seal, Large
19	03743650	1			PISTON, Accumulator

RAM VAN/WAGON DAKOTA RAM PICKUP, RAM CAB AND CHASSIS (943)

SERIES	LINE	BODY	ENGINE	TRANSMISSION
NA = Not Available	N1 = MID SIZE PICK-UP (4x2)	51 = Wagon - 127" W.B.	NA = Not Available	NA = Not Available
	B1 = VANS AND WAGONS (4x2)	13 = Van - 127X" W.B.		
	B2 = VANS AND WAGONS (4x2)	12 = Van - 127" W.B.		
	B3 = VANS AND WAGONS (4x2)	11 = Van - 109" W.B.		
	R1 = (T300) CONVENTIONAL TRUCK (4x2)	51 = Wagon - 109" W.B.		
	R2 = (T300) CONVENTIONAL TRUCK (4x2)	52 = Wagon - 127X" W.B.		
	R3 = (T300) CONVENTIONAL TRUCK (4x2)	61 = BR - 118.7" W.B.		
	R4 = (T300) CONVENTIONAL TRUCK (4x2)	62 = BR - 134.7" W.B.		
	R5 = (T300) CONVENTIONAL TRUCK (4x2)	63 = BR - 138.7" W.B. (Cab & Chassis)		
	R6 = (T300) CONVENTIONAL TRUCK (4x4)	64 = BR - 162.7" W.B. (Cab & Chassis)		
	R7 = (T300) CONVENTIONAL TRUCK (4x4)	31 = BR - 138.7" W.B. (Club Cab)		
	R8 = (T300) CONVENTIONAL TRUCK (4x4)			

AR = use ase required - = Non illustrated part

SERVOS, ACCUMULATOR PISTON AND SPRING AUTOMATIC TRANSMISSION, 4 SPEED, 46RE
Figure 21J-725

21J-725

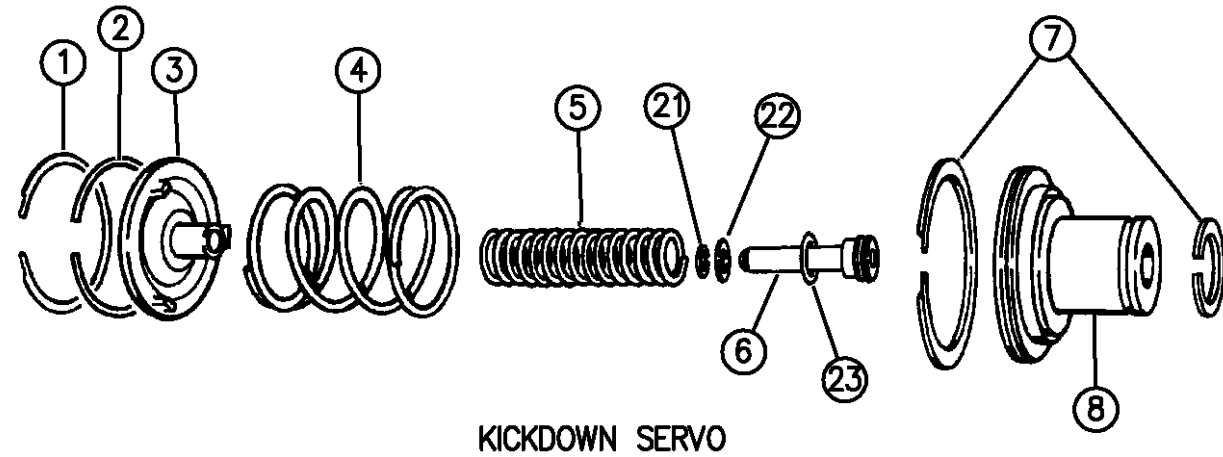

KICKDOWN SERVO

ITEM	PART NUMBER	QTY	BODY	MODEL	DESCRIPTION
20	03743010	1			RING, Accumulator Piston Seal, Small
21	06031392	1			SNAP RING, Inner, 1-1/8" I.D.
22	03410437	1			RETAINER, K/Down Piston Inner
23	06028864	1			SEAL, Inner, 15/16 x 1-1/8" x3/32"
24	04617529	1			SPRING, Upper 5.2L Engine Only

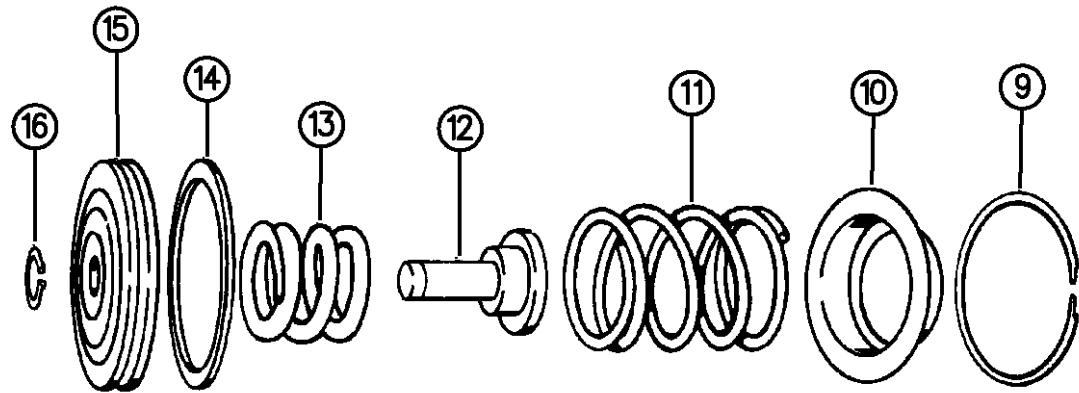

LOW AND REVERSE SERVO

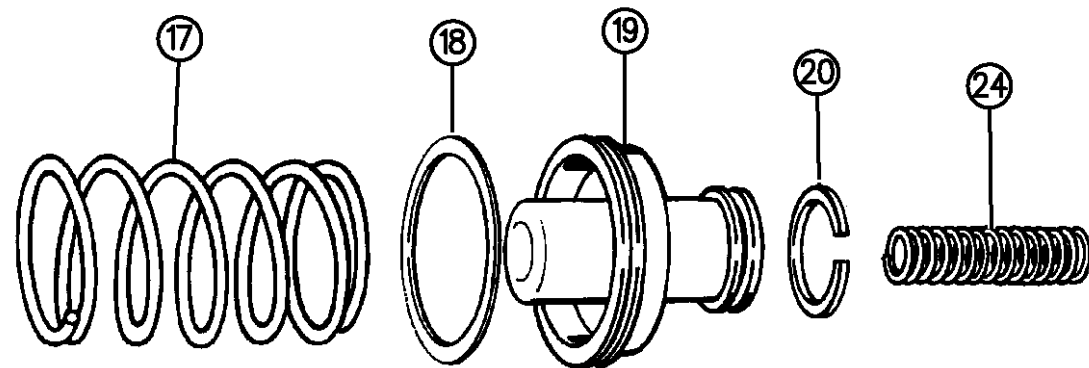

ACCUMULATOR PISTON AND SPRING

94331 725

RAM VAN/WAGON DAKOTA RAM PICKUP, RAM CAB AND CHASSIS (943)

SERIES	LINE	BODY	ENGINE	TRANSMISSION
NA = Not Available	N1 = MID SIZE PICK-UP (4x2)	51 = Wagon - 127" W.B.	NA = Not Available	NA = Not Available
	B1 = VANS AND WAGONS (4x2)	13 = Van - 127X" W.B.		
	B2 = VANS AND WAGONS (4x2)	12 = Van - 127" W.B.		
	B3 = VANS AND WAGONS (4x2)	11 = Van - 109" W.B.		
	R1 = (T300) CONVENTIONAL TRUCK (4x2)	51 = Wagon - 109" W.B.		
	R2 = (T300) CONVENTIONAL TRUCK (4x2)	52 = Wagon - 127X" W.B.		
	R3 = (T300) CONVENTIONAL TRUCK (4x2)	61 = BR - 118.7" W.B.		
	N5 = MID SIZE PICK-UP (4X4)	62 = BR - 134.7" W.B.		
	R6 = (T300) CONVENTIONAL TRUCK (4x4)	63 = BR - 138.7" W.B. (Cab & Chassis)		
	R7 = (T300) CONVENTIONAL TRUCK (4x4)	64 = BR - 162.7" W.B. (Cab & Chassis)		
	R8 = (T300) CONVENTIONAL TRUCK (4x4)	31 = BR - 138.7" W.B. (Club Cab)		

AR = use ase required - = Non illustrated part

PARKING SPRAG AUTOMATIC TRANSMISSION, 4 SPEED, 46RE
Figure 21J-730

21J-730

ITEM	PART NUMBER	QTY	BODY	MODEL	DESCRIPTION
1	02466909	1			SPRING, Parking Sprag
2	04471415	1			SPRAG, Parking (5/8" Thick)
3	02466892	1			SHAFT, Parking Sprag
4	01798191	1			PLUG, Shaft Retaining
5	02538042	1			PLUG, Parking Sprag Reaction
6	02538034	1			SNAP RING, Reaction Plug
7	04431748	1			ROD ASSEMBLY, Parking Sprag
8	01626749	1			E-CLIP, Rod

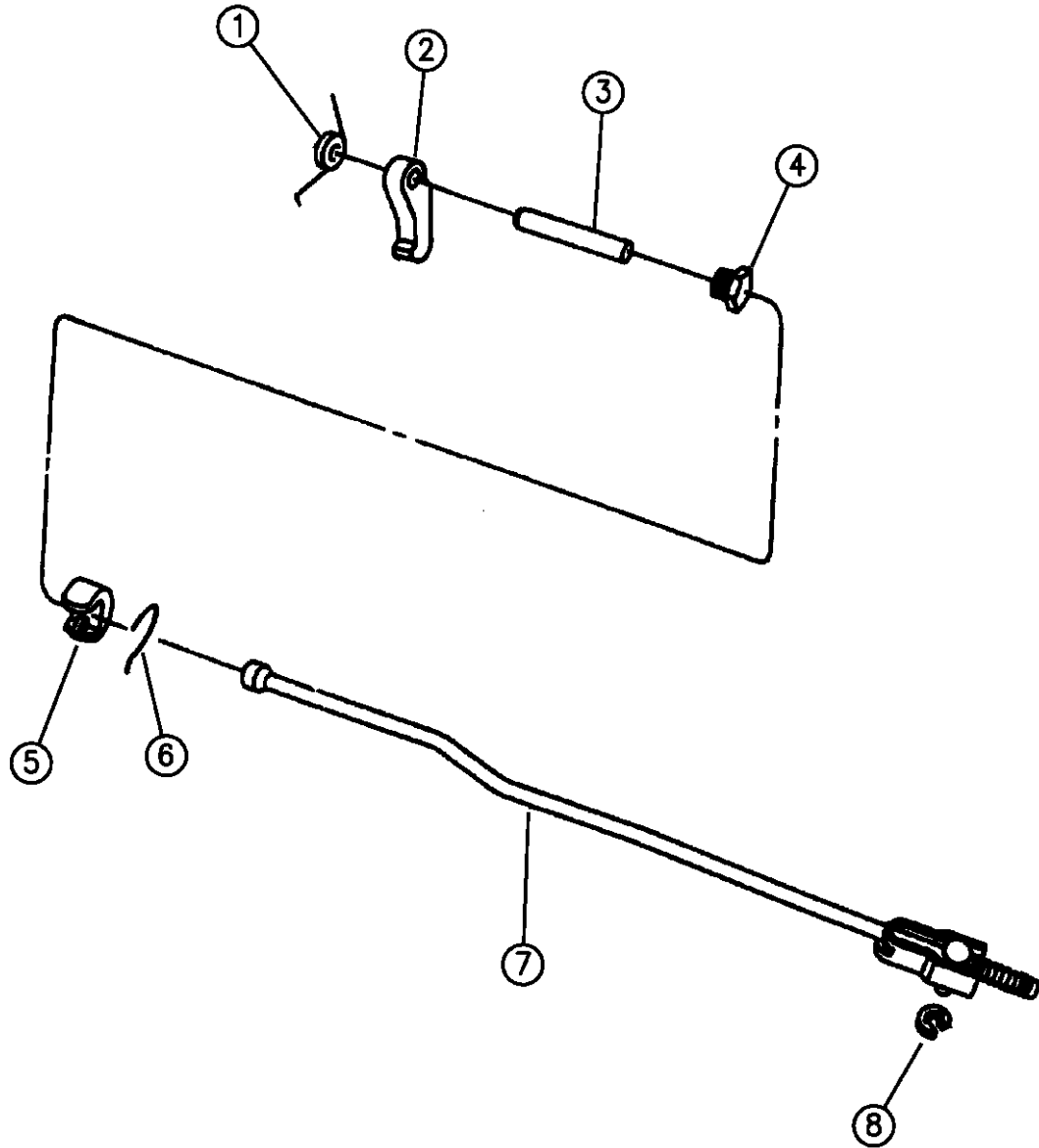

94331 730

RAM VAN/WAGON DAKOTA RAM PICKUP, RAM CAB AND CHASSIS (943)

SERIES	LINE	BODY	ENGINE	TRANSMISSION
NA = Not Available	N1 = MID SIZE PICK-UP (4x2)	51 = Wagon - 127" W.B.	NA = Not Available	NA = Not Available
	B1 = VANS AND WAGONS (4x2)	13 = Van - 127X" W.B.		
	B2 = VANS AND WAGONS (4x2)	12 = Van - 127" W.B.		
	B3 = VANS AND WAGONS (4x2)	11 = Van - 109" W.B.		
	R1 = (T300) CONVENTIONAL TRUCK (4x2)	51 = Wagon - 109" W.B.		
	R2 = (T300) CONVENTIONAL TRUCK (4x2)	52 = Wagon - 127X" W.B.		
	R3 = (T300) CONVENTIONAL TRUCK (4x2)	61 = BR - 118.7" W.B.		
	R4 = (T300) CONVENTIONAL TRUCK (4x2)	62 = BR - 134.7" W.B.		
	R5 = (T300) CONVENTIONAL TRUCK (4x2)	63 = BR - 138.7" W.B. (Cab & Chassis)		
	R6 = (T300) CONVENTIONAL TRUCK (4x2)	64 = BR - 162.7" W.B. (Cab & Chassis)		
	R7 = (T300) CONVENTIONAL TRUCK (4x2)	31 = BR - 138.7" W.B. (Club Cab)		
	R8 = (T300) CONVENTIONAL TRUCK (4x4)			

AR = use ase required - = Non illustrated part

CLUTCH, OVERDRIVE WITH GEAR TRAIN AUTOMATIC TRANSMISSION, 4 SPEED, 46RE
Figure 21J-1010

21J-1010A

ITEM	PART NUMBER	QTY	BODY	MODEL	DESCRIPTION
1	04740774	1			PLATE PACKAGE, w/Bearing, Direct Clutch Spring, Thrust
2		1			BEARING, O/Drive, Thrust (Serviced in 4740774 Plate Pkg.)
3		2			BUSHING, O/Drive Sun Gear (Serv. in Sun Gear)
4					GEAR, O/Drive Sun
5	04778742	1			w/52118426,52118428,52118429,52118431,52118432,52118427
	04798520	1			CARRIER ASSEMBLY, O/Drive Planet Pinion (4 Pinion)
					w/52118426,52118428,52118429,52118431,52118432,52118427
6	04461124	1			RACE, O/Drive "O" Running Clutch
7	04461014	1			BEARING, O/Drive Race, Thrust
8	04461015	1			CLUTCH ASSEMBLY, w/Rollers and Springs, O/Drive "O" Running
9					GEAR, O/Drive Annulus
	04761010	1			w/52118426,52118428,52118429,52118431,52118432,52118427
10	04461059	1			SNAP RING, O/Drive Annulus Gear, 5-1/4" O.D.
11	04461060	2			SNAP RING, Direct Clutch Drum to Annulus, 6" O.D.
12	04461040	1			DRUM, Direct Clutch
13	04461063	1			SNAP RING, Direct Clutch Spring Plate, 2-3/16" O.D.
14	04461027	1			SPRING, Direct Clutch Coil
15	04461072	1			HUB, Direct Clutch Spring Sliding
16	04446724	1			BEARING, O/Drive Clutch Piston, Thrust
17	04461030	1			PLATE, Direct Clutch Pressure
18	04461042	8			DISC, Direct Clutch
19	04461054	7			PLATE, Direct Clutch

RAM VAN/WAGON DAKOTA RAM PICKUP, RAM CAB AND CHASSIS (943)

SERIES	LINE	BODY	ENGINE	TRANSMISSION
NA = Not Available	N1 = MID SIZE PICK-UP (4x2)	51 = Wagon - 127" W.B.	NA = Not Available	NA = Not Available
	B1 = VANS AND WAGONS (4x2)	13 = Van - 127X" W.B.		
	B2 = VANS AND WAGONS (4x2)	12 = Van - 127" W.B.		
	B3 = VANS AND WAGONS (4x2)	11 = Van - 109" W.B.		
	R1 = (T300) CONVENTIONAL TRUCK (4x2)	51 = Wagon - 109" W.B.		
	R2 = (T300) CONVENTIONAL TRUCK (4x2)	52 = Wagon - 127X" W.B.		
	R3 = (T300) CONVENTIONAL TRUCK (4x2)	61 = BR - 118.7" W.B.		
	N5 = MID SIZE PICK-UP (4X4)	62 = BR - 134.7" W.B.		
	R6 = (T300) CONVENTIONAL TRUCK (4x4)	63 = BR - 138.7" W.B. (Cab & Chassis)		
	R7 = (T300) CONVENTIONAL TRUCK (4x4)	64 = BR - 162.7" W.B. (Cab & Chassis)		
	R8 = (T300) CONVENTIONAL TRUCK (4x4)	31 = BR - 138.7" W.B. (Club Cab)		

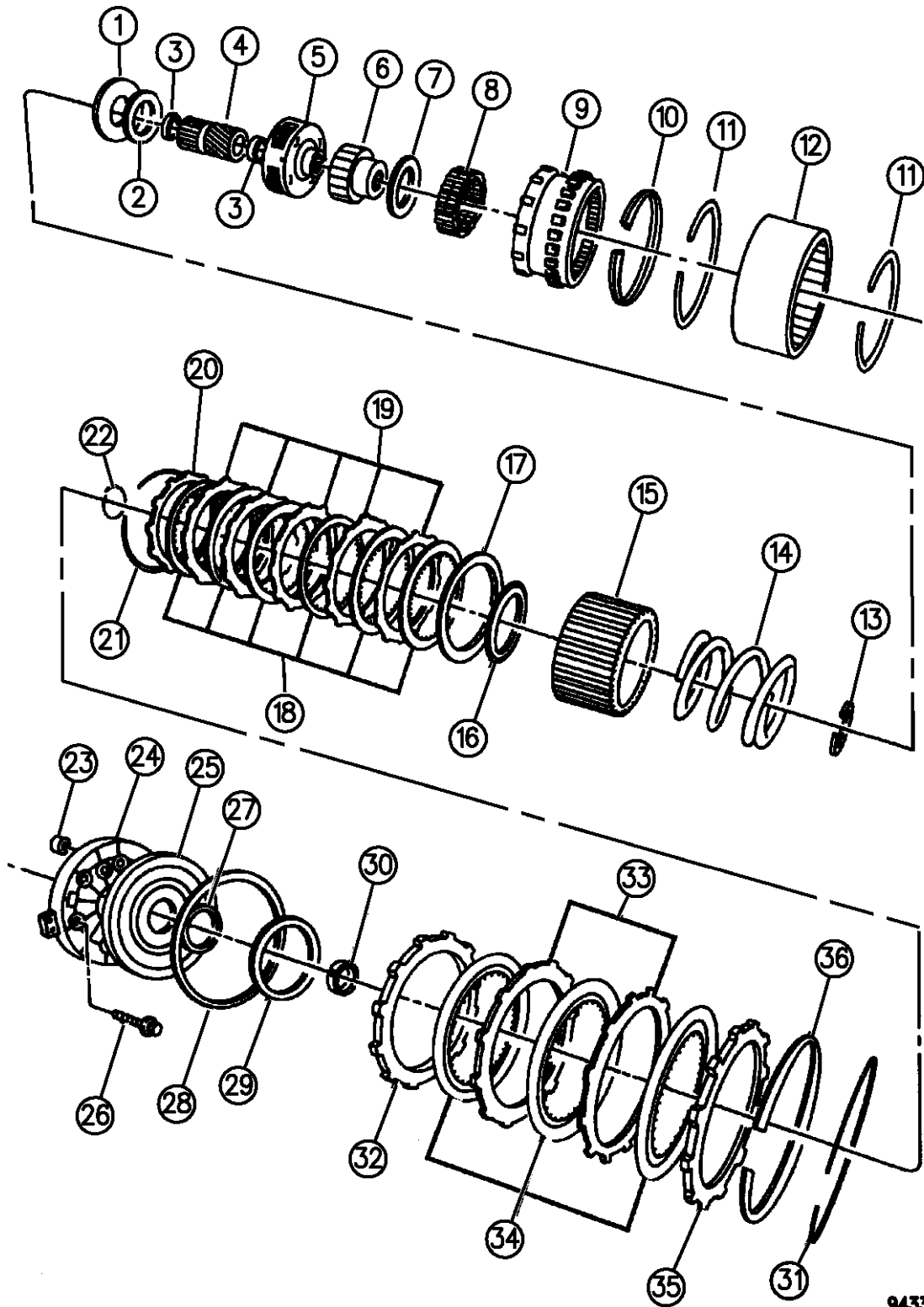

94331 1010

AR = use ase required - = Non illustrated part

CLUTCH, OVERDRIVE WITH GEAR TRAIN AUTOMATIC TRANSMISSION, 4 SPEED, 46RE
Figure 21J-1010

21J-1010A

ITEM	PART NUMBER	QTY	BODY	MODEL	DESCRIPTION
20	04461031	1			PLATE, Direct Clutch Reaction
21	04461032	1			SPRING, Direct Clutch Wave
22	04461064	1			SNAP RING, Direct Clutch Spring Sliding Hub, Round 1-7/8" O.D.
23	04412583	1			FILTER, Piston Retainer
24	52117975	1			RETAINER, O/Drive Clutch Piston
25	52118599	1			PISTON, O/Drive Clutch
26	06033479	6			SCREW, Retainer to Case, 1/4-28 x 1-5/8"
27	04431697	1			SEAL, O/Drive Clutch Piston, Inner
28	04431696	1			SEAL, O/Drive Clutch Piston, Outer
29					PLATE, O/Drive Clutch Piston, Selective Thrust
	04461735	AR			.108 - .110" Thk.
	04431585	AR			.123 - .125" Thk.
	04431731	AR			.138 - .140" Thk.
	04431586	AR			.153 - .155" Thk.
	04431732	AR			.168 - .170" Thk.
	04431587	AR			.183 - .185" Thk.
	04431733	AR			.198 - .200" Thk.
	04431588	AR			.213 - .215" Thk.
	04431734	AR			.228 - .230" Thk.
	04431590	AR			.243 - .245" Thk.
30					SPACER, Intermediate Shaft, Selective

RAM VAN/WAGON DAKOTA RAM PICKUP, RAM CAB AND CHASSIS (943)

SERIES	LINE	BODY	ENGINE	TRANSMISSION
NA = Not Available	N1 = MID SIZE PICK-UP (4x2)	51 = Wagon - 127" W.B.	NA = Not Available	NA = Not Available
	B1 = VANS AND WAGONS (4x2)	13 = Van - 127X" W.B.		
	B2 = VANS AND WAGONS (4x2)	12 = Van - 127" W.B.		
	B3 = VANS AND WAGONS (4x2)	11 = Van - 109" W.B.		
	R1 = (T300) CONVENTIONAL TRUCK (4x2)	51 = Wagon - 109" W.B.		
	R2 = (T300) CONVENTIONAL TRUCK (4x2)	52 = Wagon - 127X" W.B.		
	R3 = (T300) CONVENTIONAL TRUCK (4x2)	61 = BR - 118.7" W.B.		
	N5 = MID SIZE PICK-UP (4X4)	62 = BR - 134.7" W.B.		
	R6 = (T300) CONVENTIONAL TRUCK (4x4)	63 = BR - 138.7" W.B. (Cab & Chassis)		
	R7 = (T300) CONVENTIONAL TRUCK (4x4)	64 = BR - 162.7" W.B. (Cab & Chassis)		
	R8 = (T300) CONVENTIONAL TRUCK (4x4)	31 = BR - 138.7" W.B. (Club Cab)		

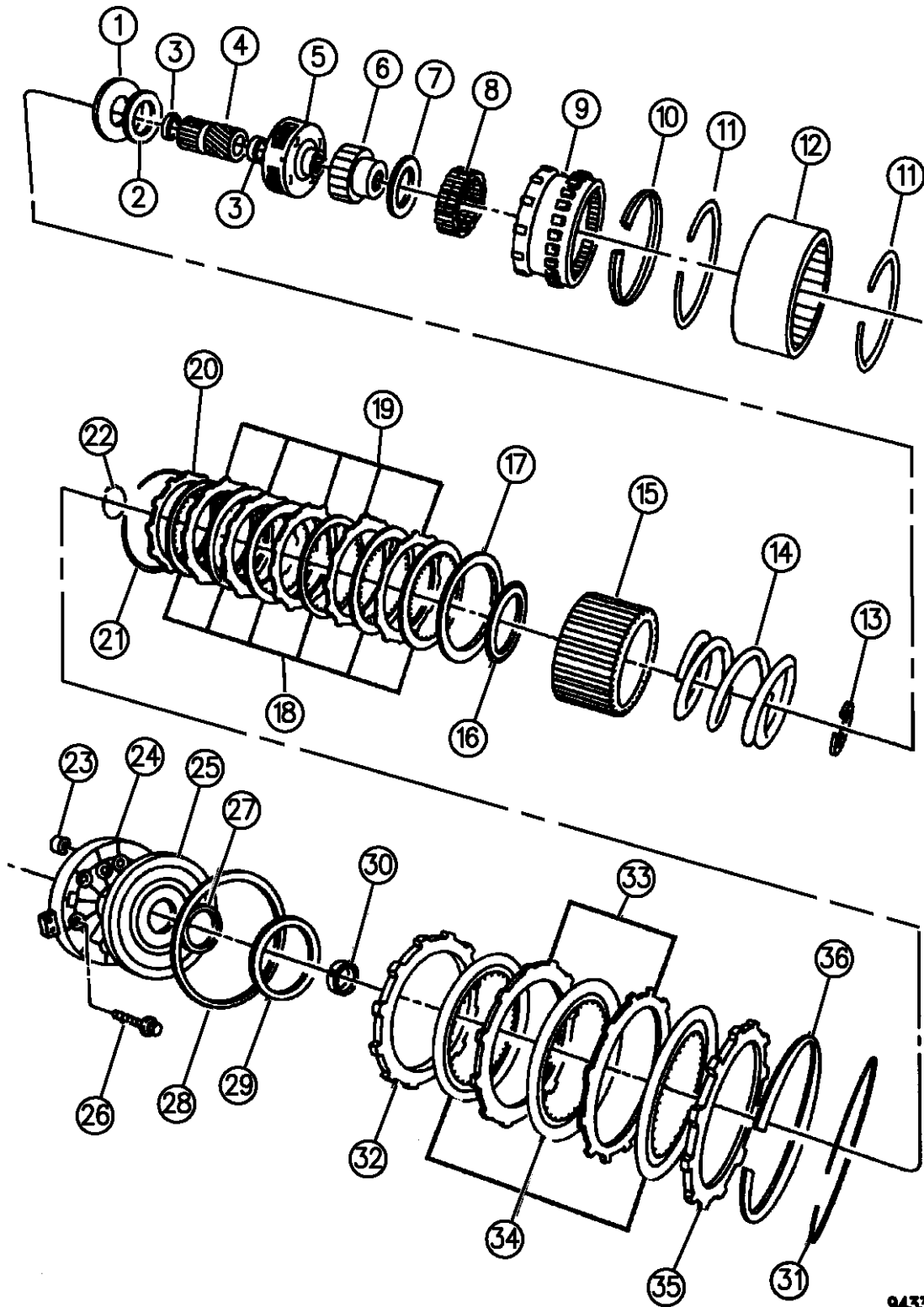

94331 1010

AR = use ase required - = Non illustrated part

CLUTCH, OVERDRIVE WITH GEAR TRAIN AUTOMATIC TRANSMISSION, 4 SPEED, 46RE
Figure 21J-1010

21J-1010A

ITEM	PART NUMBER	QTY	BODY	MODEL	DESCRIPTION
------	-------------	-----	------	-------	-------------

	04431916	AR			.158" Thk.
	04431917	AR			.175" Thk.
	04431918	AR			.193" Thk.
	04431919	AR			.211" Thk.
31	04461065	1			SNAP RING, O/Drive Clutch Reaction Plate, Round 61/2"O.D.
32	04461048	1			PLATE, O/Drive Clutch Pressure
33	04461047	3			PLATE, O/Drive Clutch Separator
34	04461181	4			DISC, O/Drive Clutch
35	04461033	1			PLATE, O/Drive Clutch Reaction
36	04461066	1			SPRING, O/Drive Clutch Wave

RAM VAN/WAGON DAKOTA RAM PICKUP, RAM CAB AND CHASSIS (943)

SERIES	LINE	BODY	ENGINE	TRANSMISSION
NA = Not Available	N1 = MID SIZE PICK-UP (4x2)	51 = Wagon - 127" W.B.	NA = Not Available	NA = Not Available
	B1 = VANS AND WAGONS (4x2)	13 = Van - 127X" W.B.		
	B2 = VANS AND WAGONS (4x2)	12 = Van - 127" W.B.		
	B3 = VANS AND WAGONS (4x2)	11 = Van - 109" W.B.		
	R1 = (T300) CONVENTIONAL TRUCK (4x2)	51 = Wagon - 109" W.B.		
	R2 = (T300) CONVENTIONAL TRUCK (4x2)	52 = Wagon - 127X" W.B.		
	R3 = (T300) CONVENTIONAL TRUCK (4x2)	61 = BR - 118.7" W.B.		
	R4 = (T300) CONVENTIONAL TRUCK (4x2)	62 = BR - 134.7" W.B.		
	R5 = (T300) CONVENTIONAL TRUCK (4x2)	63 = BR - 138.7" W.B.		
	R6 = (T300) CONVENTIONAL TRUCK (4x4)	(Cab & Chassis)		
	R7 = (T300) CONVENTIONAL TRUCK (4x4)	64 = BR - 162.7" W.B.		
	R8 = (T300) CONVENTIONAL TRUCK (4x4)	(Cab & Chassis)		
		31 = BR - 138.7" W.B.		
		(Club Cab)		

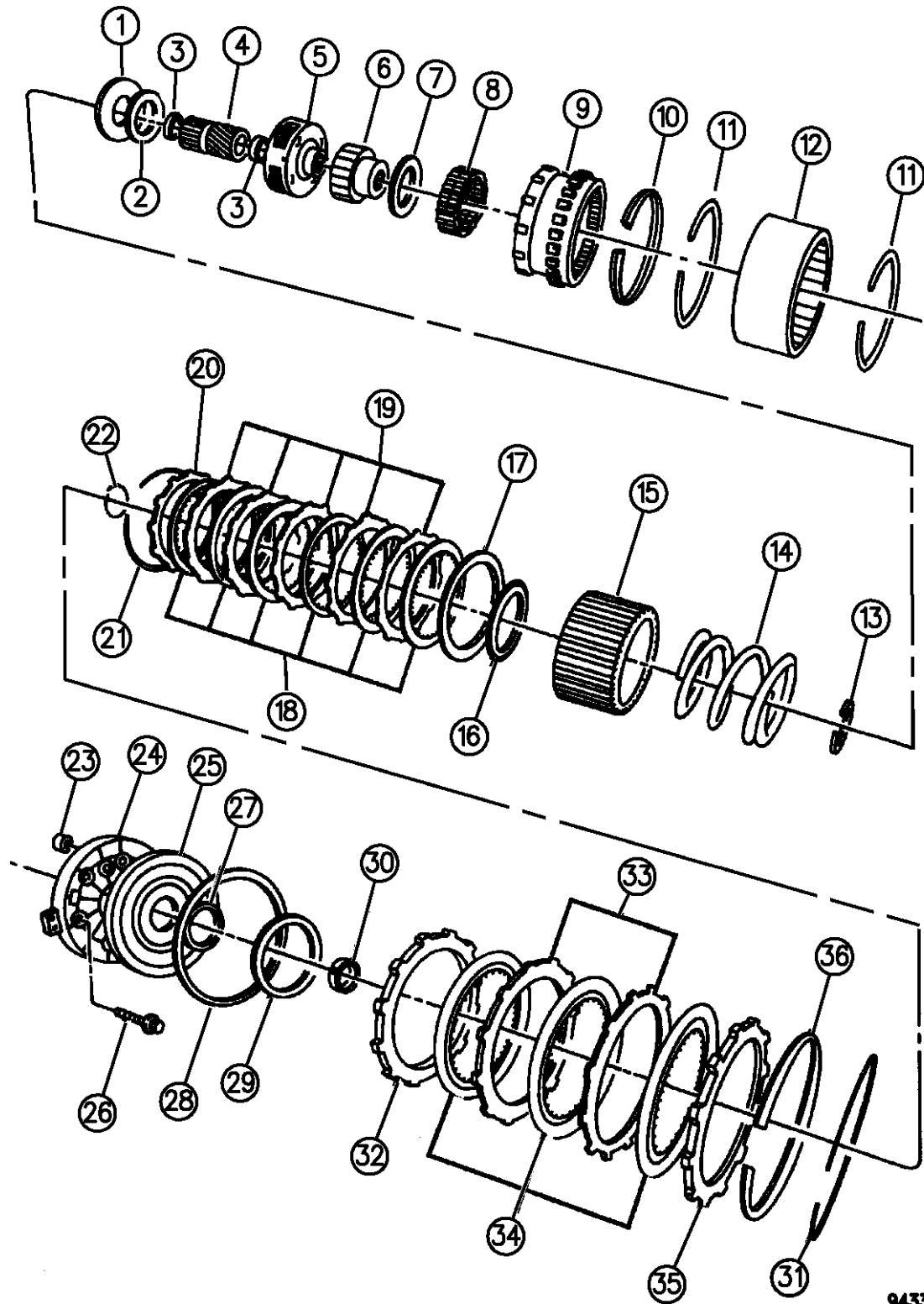

94331 1010

AR = use ase required - = Non illustrated part

Figure 21J-1220

21J-1220A

ITEM	PART NUMBER	QTY	BODY	MODEL	DESCRIPTION
1	04326824	1			LEVER, w/Knob, Column G/Shift, With and w/o Tilt Steering Wheel, w/Black Knob
		1			SPRING, G/Shift Lever (Not Used)
		1			SET SCREW, Lever (Not Used)
		1			PIN, Lever, Spring (Not Used)
-	04326235	1			GATE, Lever
		2			SCREW, Gate 12-24 x 7/8"
		2			RIVET, Bracket (Not Used)
		1	R		BRACKET, G/Shift Tube Indicator Cable (Not Used)

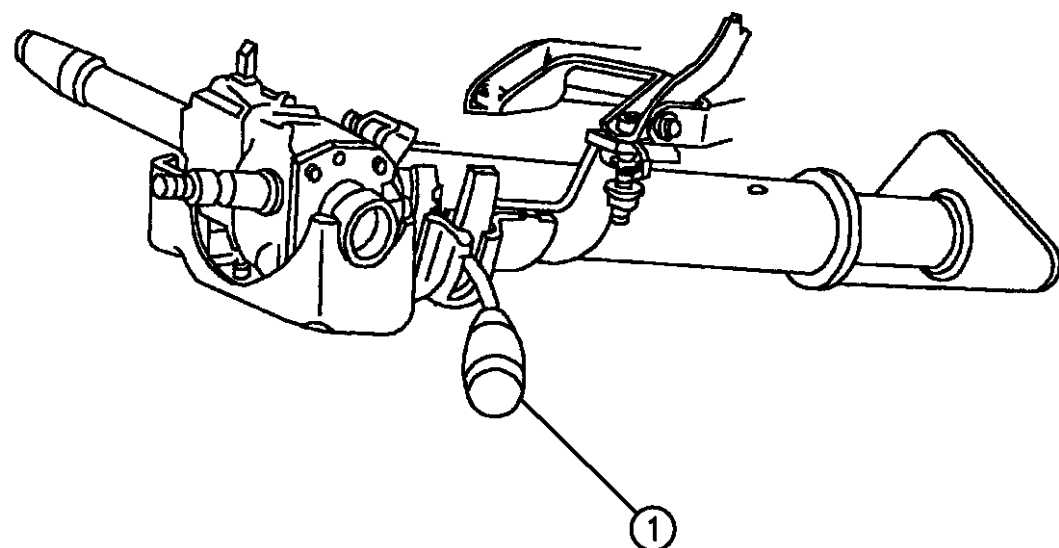

RAM VAN/WAGON DAKOTA RAM PICKUP, RAM CAB AND CHASSIS (943)

SERIES	LINE	BODY	ENGINE	TRANSMISSION
NA = Not Available	N1 = MID SIZE PICK-UP (4x2)	51 = Wagon - 127" W.B.	NA = Not Available	NA = Not Available
	B1 = VANS AND WAGONS (4x2)	13 = Van - 127X" W.B.		
	B2 = VANS AND WAGONS (4x2)	12 = Van - 127" W.B.		
	B3 = VANS AND WAGONS (4x2)	11 = Van - 109" W.B.		
	R1 = (T300) CONVENTIONAL TRUCK (4x2)	51 = Wagon - 109" W.B.		
	R2 = (T300) CONVENTIONAL TRUCK (4x2)	52 = Wagon - 127X" W.B.		
	R3 = (T300) CONVENTIONAL TRUCK (4x2)	61 = BR - 118.7" W.B.		
	R4 = (T300) CONVENTIONAL TRUCK (4x2)	62 = BR - 134.7" W.B.		
	R5 = (T300) CONVENTIONAL TRUCK (4x2)	63 = BR - 138.7" W.B. (Cab & Chassis)		
	R6 = (T300) CONVENTIONAL TRUCK (4x2)	64 = BR - 162.7" W.B. (Cab & Chassis)		
	R7 = (T300) CONVENTIONAL TRUCK (4x2)	31 = BR - 138.7" W.B. (Club Cab)		
	R8 = (T300) CONVENTIONAL TRUCK (4x4)			

94331 1220

CONTROLS, GEARSHIFT, LOWER AUTOMATIC TRANSMISSION, 4 SPEED, 46RE N BODY
Figure 21J-1230

21J-1230

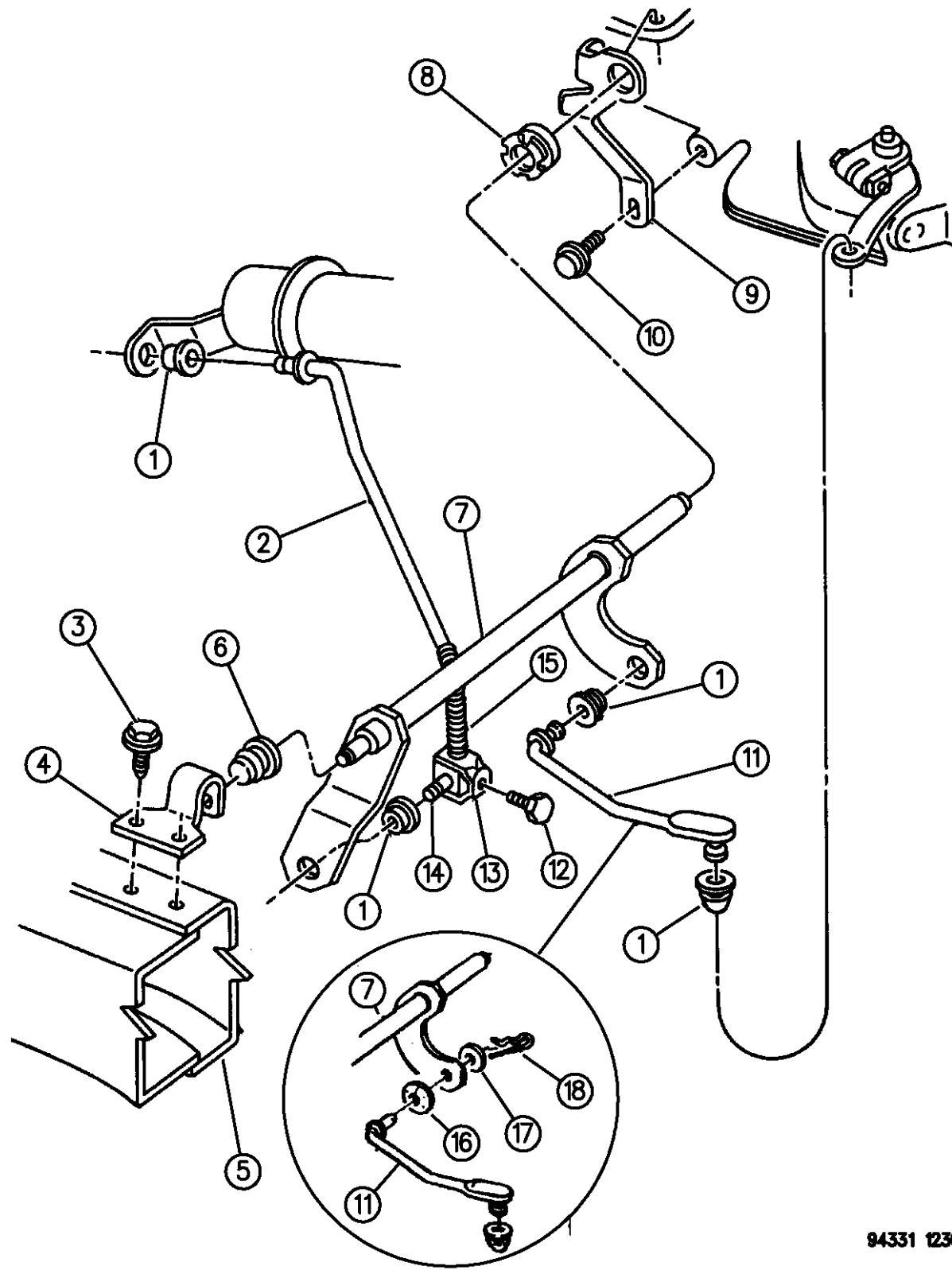

ITEM	PART NUMBER	QTY	BODY	MODEL	DESCRIPTION
1	03575333	3			GROMMET, Rod To Strg. Column & T/Shaft Lever
2	04446821	1			ROD ASSEMBLY, G/Shift Control, Front
3		2			SCREW, Bracket (Not Serviced)
4	04348518	1			BRACKET, Torque Shaft Frame
5		1			FRAME ASSEMBLY, (Reference)
6	05211845	1			GROMMET, Torque Shaft Frame Bracket
7	52078036	1			TORQUE SHAFT, Gearshift Control
8	03575434	1			BUSHING, Torque Shaft, Trans. End
9	53009341	1			BRACKET, Torque Shaft, Trans. End
10	00181088	1			SCREW, Bracket, 5/16-18 x 1"
11	52078038	1			ROD, Rear
12	00181086	1			SCREW, Clamp Adjusting, 5/16-18 x 3/4"
13	04443412	1			CLAMP PACKAGE, w/Screw, Control Rod Swivel
14	03575334	1			SWIVEL, Control Rod Clamp
15	03575354	1			SPRING, Control Rod Adjusting
16	00391888	1			WASHER, Spring
17	J0120393	1			WASHER, Flat
18	J4004295	1			PIN, Rod To T/Shaft Lever

RAM VAN/WAGON DAKOTA RAM PICKUP, RAM CAB AND CHASSIS (943)

SERIES	LINE	BODY	ENGINE	TRANSMISSION
NA = Not Available	N1 = MID SIZE PICK-UP (4x2)	51 = Wagon - 127" W.B.	NA = Not Available	NA = Not Available
	B1 = VANS AND WAGONS (4x2)	13 = Van - 127X" W.B.		
	B2 = VANS AND WAGONS (4x2)	12 = Van - 127" W.B.		
	B3 = VANS AND WAGONS (4x2)	11 = Van - 109" W.B.		
	R1 = (T300) CONVENTIONAL TRUCK (4x2)	51 = Wagon - 109" W.B.		
	R2 = (T300) CONVENTIONAL TRUCK (4x2)	52 = Wagon - 127X" W.B.		
	R3 = (T300) CONVENTIONAL TRUCK (4x2)	61 = BR - 118.7" W.B.		
		62 = BR - 134.7" W.B.		
		63 = BR - 138.7" W.B. (Cab & Chassis)		
		64 = BR - 162.7" W.B. (Cab & Chassis)		
		31 = BR - 138.7" W.B. (Club Cab)		

94331 1230

AR = use ase required - = Non illustrated part

CONTROLS, GEARSHIFT, LOWER AUTOMATIC TRANSMISSION, 46RE B BODY

Figure 21J-1240

21J-1240

ITEM	PART NUMBER	QTY	BODY	MODEL	DESCRIPTION
1					CABLE
	52079292	1			w/5.2,5.9L Engine
	52079293	1			w/3.9L Engine
2	52078680	1			BRACKET
3	52078718	1			BRACKET, Spring Mount
4	00152476	1			NUT, (.437-14)
5					SCREW, (.312-18x.750) DNS
6	52079065	1			LEVER, T.V. Control
7	52078677	1			LEVER, Manual Control

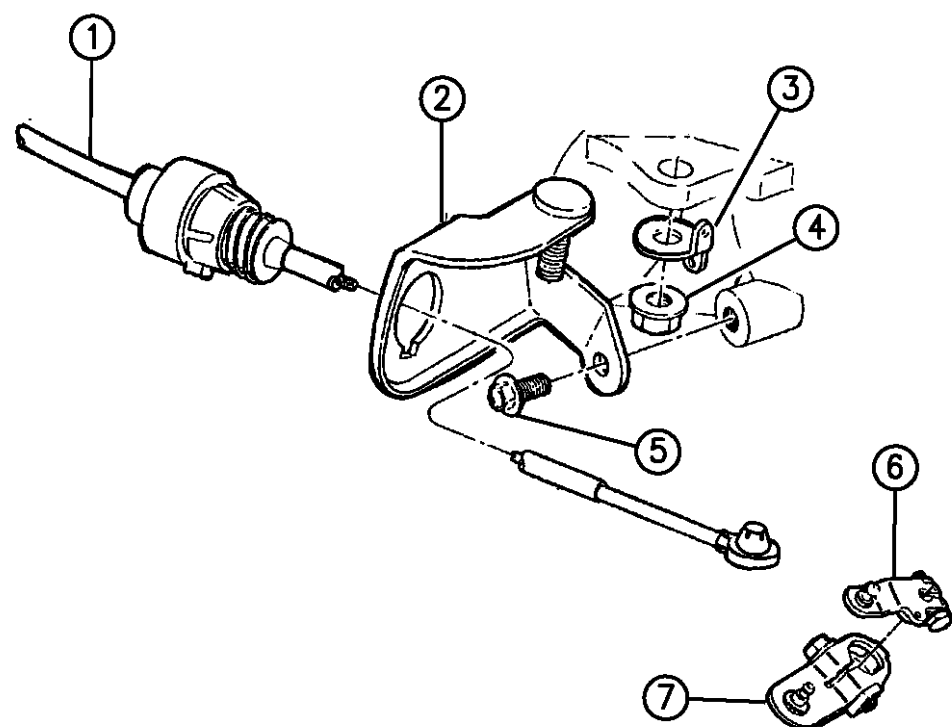

RAM VAN/WAGON DAKOTA RAM PICKUP, RAM CAB AND CHASSIS (943)

SERIES	LINE	BODY	ENGINE	TRANSMISSION
NA = Not Available	N1 = MID SIZE PICK-UP (4x2)	51 = Wagon - 127" W.B.	NA = Not Available	NA = Not Available
	B1 = VANS AND WAGONS (4x2)	13 = Van - 127X" W.B.		
	B2 = VANS AND WAGONS (4x2)	12 = Van - 127" W.B.		
	B3 = VANS AND WAGONS (4x2)	11 = Van - 109" W.B.		
	R1 = (T300) CONVENTIONAL TRUCK (4x2)	51 = Wagon - 109" W.B.		
	R2 = (T300) CONVENTIONAL TRUCK (4x2)	52 = Wagon - 127X" W.B.		
	R3 = (T300) CONVENTIONAL TRUCK (4x2)	61 = BR - 118.7" W.B.		
	R4 = (T300) CONVENTIONAL TRUCK (4x2)	62 = BR - 134.7" W.B.		
	R5 = (T300) CONVENTIONAL TRUCK (4x2)	63 = BR - 138.7" W.B. (Cab & Chassis)		
	R6 = (T300) CONVENTIONAL TRUCK (4x2)	64 = BR - 162.7" W.B. (Cab & Chassis)		
	R7 = (T300) CONVENTIONAL TRUCK (4x2)	31 = BR - 138.7" W.B. (Club Cab)		
	R8 = (T300) CONVENTIONAL TRUCK (4x4)			

94331 1240

AR = use ase required - = Non illustrated part

CONTROLS, GEARSHIFT, LOWER AUTOMATIC TRANSMISSION, 4 SPEED, 46RE R BODY
Figure 21J-1250

21J-1250

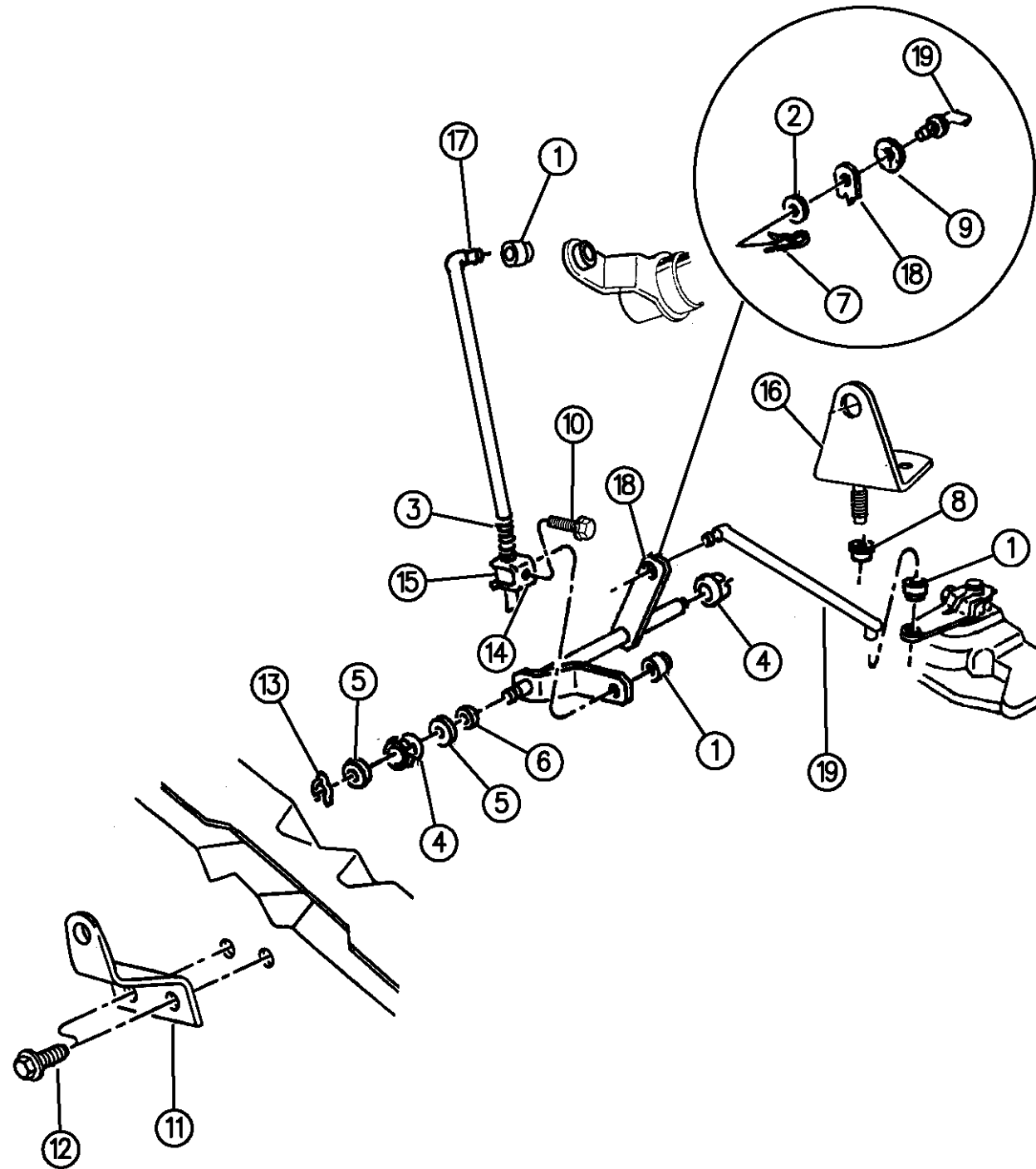

ITEM	PART NUMBER	QTY	BODY	MODEL	DESCRIPTION
1	03575333	3			GROMMET, Control Rod, Frt. and Rear
2	J0120393	1			WASHER, Flat
3	03575354	1			SPRING, Control Rod Adjusting
4	03467800	2			BUSHING, Torque Shaft
5	09417098	2			WASHER, Torque Shaft Retaining, Plain
6	00905206	1			WASHER, Torque Shaft Retaining, Spring
7	J4004295	1			PIN, Rod or Swivel To T/Shaft Lever
8	06028114	1			NUT, Bracket Mtg. Lock 7/16-14
9	00391888	1			WASHER, Spring
10	00181082	1			SCREW, 5/16-18 x 1/2"
11	52077802	1			BRACKET, Torque Shaft, Frame End
12		2			SCREW, Ext. Brkt. (Not Serviced)
13	06032475	1			RETAINER, Torque Shaft, Spring
14	04443412	1			CLAMP PACKAGE, w/Screw, Control Rod Swivel
15	03575334	1			SWIVEL, Control Rod Clamp
16	52077803	1			BRACKET, Torque Shaft Mtg., Trans. End
17	52078224	1			ROD ASSEMBLY, G/Shift Control, Front
18	52079030	1			TORQUE SHAFT, All Engines, Silver
19	52077621	1			ROD, G/Shift Control, Rear

RAM VAN/WAGON DAKOTA RAM PICKUP, RAM CAB AND CHASSIS (943)

SERIES	LINE	BODY	ENGINE	TRANSMISSION
NA = Not Available	N1 = MID SIZE PICK-UP (4x2)	51 = Wagon - 127" W.B.	NA = Not Available	NA = Not Available
	B1 = VANS AND WAGONS (4x2)	13 = Van - 127X" W.B.		
	B2 = VANS AND WAGONS (4x2)	12 = Van - 127" W.B.		
	B3 = VANS AND WAGONS (4x2)	11 = Van - 109" W.B.		
	R1 = (T300) CONVENTIONAL TRUCK (4x2)	51 = Wagon - 109" W.B.		
	R2 = (T300) CONVENTIONAL TRUCK (4x2)	52 = Wagon - 127X" W.B.		
	R3 = (T300) CONVENTIONAL TRUCK (4x2)	61 = BR - 118.7" W.B.		
		62 = BR - 134.7" W.B.		
		63 = BR - 138.7" W.B. (Cab & Chassis)		
		64 = BR - 162.7" W.B. (Cab & Chassis)		
		31 = BR - 138.7" W.B. (Club Cab)		

94331 1250

AR = use ase required - = Non illustrated part

GROUP-21K AUTOMATIC TRANSMISSION (47RE) 1996

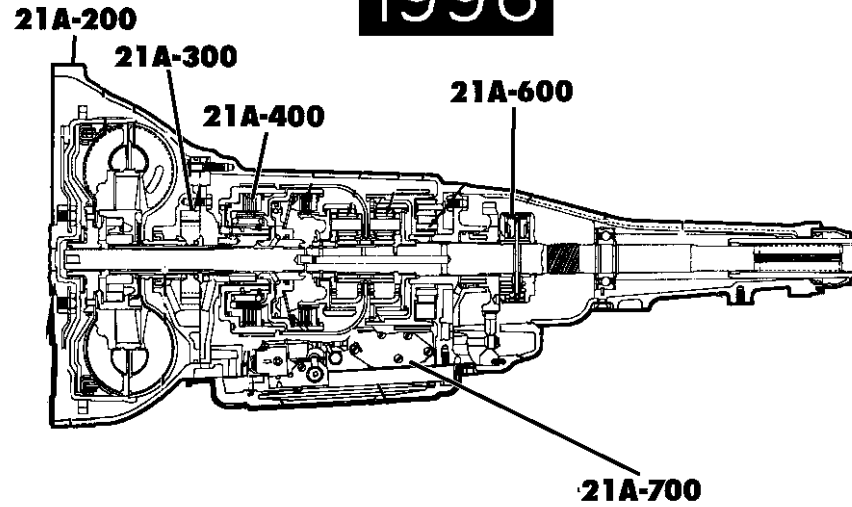

Group - 21K TRANS. AUTO 47RE 4 SPEED

Illustration Title

Group-Fig. No.

TRANSMISSION ASSEMBLY

TRANSMISSION ASSEMBLY AUTOMATIC TRANSMISSION, 4 SPEED, 47RE..... Fig. 21K - 110

CASE AND EXTENSION

CASE AND RELATED PARTS AUTOMATIC TRANSMISSION, 4 SPEED, 47RE..... Fig. 21K - 215
EXTENSION AUTOMATIC TRANSMISSION, 4 SPEED, 47RE..... Fig. 21K - 220

OIL PUMP

PUMP, OIL WITH REACTION SHAFT AUTOMATIC TRANSMISSION, 4 SPEED, 47RE Fig. 21K - 325

GEAR TRAIN

CLUTCH, FRONT AND REAR WITH GEAR TRAIN AUTOMATIC TRANSMISSION, 4 SPEED, 47 RE Fig. 21K - 415
GEAR TRAIN AND INTERMEDIATE SHAFT AUTOMATIC TRANSMISSION, 4 SPEED, 47RE..... Fig. 21K - 427
OUTPUT SHAFT AUTOMATIC TRANSMISSION, 4 SPEED, 47RE..... Fig. 21K - 430

BANDS, REVERSE AND KICKDOWN

BANDS, REVERSE AND KICKDOWN WITH LINKAGE AUTOMATIC TRANSMISSION, 4 SPEED, 47RE..... Fig. 21K - 515

VALVE BODY, SERVO AND PARKING SPRAG





VALVE BODY AUTOMATIC TRANSMISSION, 4 SPEED, 47RE..... Fig. 21K - 710
SERVOS, ACCUMULATOR PISTON AND SPRING AUTOMATIC TRANSMISSION, 4 SPEED, 47RE..... Fig. 21K - 725
PARKING SPRAG AUTOMATIC TRANSMISSION, 4 SPEED, 47RE Fig. 21K - 730

OVERDRIVE, GEAR TRAIN

CLUTCH, OVERDRIVE WITH GEAR TRAIN AUTOMATIC TRANSMISSION, 4 SPEED, 47RE..... Fig. 21K - 1010

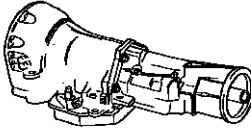
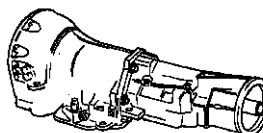
GEARSHIFT CONTROLS

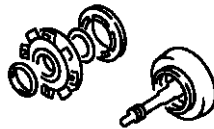
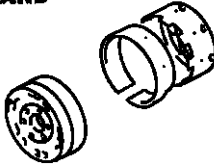
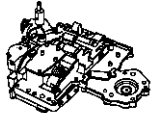
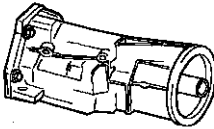
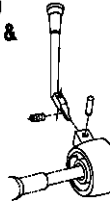
CONTROLS, GEARSHIFT, STEERING COLUMN SHIFT, WITH AND WITHOUT TILT STEERING WHEEL AUTOMATIC TRANSMISSION, 4 SPEED, 47RE..... Fig. 21K - 1220
CONTROLS, GEARSHIFT, LOWER AUTOMATIC TRANSMISSION, 4 SPEED, 47RE Fig. 21K - 1250

<p>21A-100 TRANSMISSION ASSY.</p> 	<p>21A-200 CASE & EXTENSION</p> 	<p>21A-300 OIL PUMP</p> 	<p>21A-400 GEAR TRAIN</p> 
<p>21A-500 BAND</p> 		<p>21A-700 VALVE BODY</p>  <p>Parking Sprag Accumulator Servo</p>	<p>21A-1000 OVERDRIVE</p> 
<p>21A-1200 GEAR SHIFT & LINKAGE</p> 	<p>21P-100 SPEEDOMETER PINION</p> 		

TRANSMISSION ASSEMBLY AUTOMATIC TRANSMISSION, 4 SPEED, 47RE
Figure 21K-110

21K-110A

ITEM	PART NUMBER	QTY	BODY	MODEL	DESCRIPTION
1					TRANSMISSION ASSEMBLY, Complete w/Overdrive Assy., 4 Speed Auto., Electric Shift, 47RE 5.9L Diesel,8.0l Engine
	52118433	1		1,2,3	w/o PTO
	52118434	1		1,2,3	w/PTO
	52118434	1		6,7,8	
					OVERDRIVE ASSEMBLY
	52118153	1			w/52118433
	52118158	1			w/52118434

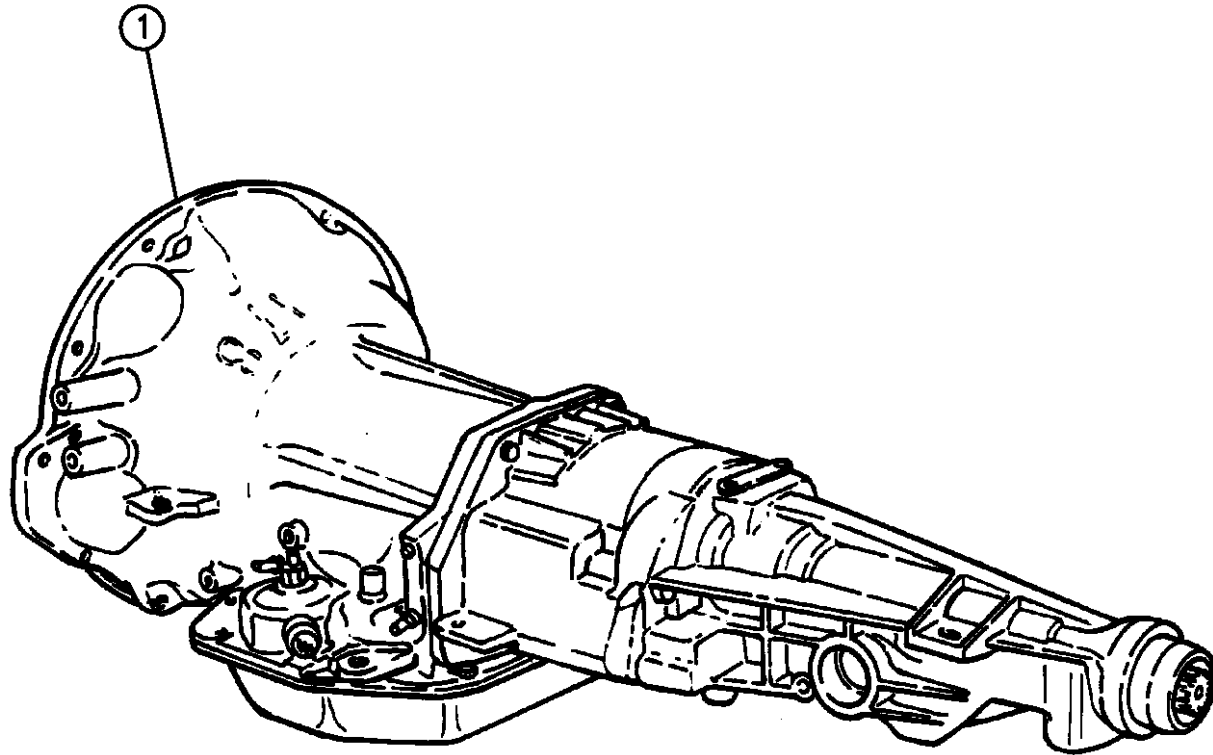

RAM VAN/WAGON DAKOTA RAM PICKUP, RAM CAB AND CHASSIS (943)

SERIES	LINE	BODY	ENGINE	TRANSMISSION
NA = Not Available	N1 = MID SIZE PICK-UP (4x2)	51 = Wagon - 127" W.B.	NA = Not Available	NA = Not Available
	B1 = VANS AND WAGONS (4x2)	13 = Van - 127X" W.B.		
	B2 = VANS AND WAGONS (4x2)	12 = Van - 127" W.B.		
	B3 = VANS AND WAGONS (4x2)	11 = Van - 109" W.B.		
	R1 = (T300) CONVENTIONAL TRUCK (4x2)	51 = Wagon - 109" W.B.		
	R2 = (T300) CONVENTIONAL TRUCK (4x2)	52 = Wagon - 127X" W.B.		
	R3 = (T300) CONVENTIONAL TRUCK (4x2)	61 = BR - 118.7" W.B.		
	R4 = (T300) CONVENTIONAL TRUCK (4x2)	62 = BR - 134.7" W.B.		
	R5 = (T300) CONVENTIONAL TRUCK (4x2)	63 = BR - 138.7" W.B. (Cab & Chassis)		
	R6 = (T300) CONVENTIONAL TRUCK (4x2)	64 = BR - 162.7" W.B. (Cab & Chassis)		
	R7 = (T300) CONVENTIONAL TRUCK (4x2)	31 = BR - 138.7" W.B. (Club Cab)		
	R8 = (T300) CONVENTIONAL TRUCK (4x4)			

94333 110

AR = use ase required - = Non illustrated part

**CASE AND RELATED PARTS AUTOMATIC TRANSMISSION, 4 SPEED, 47RE
Figure 21K-215**

21K-215B

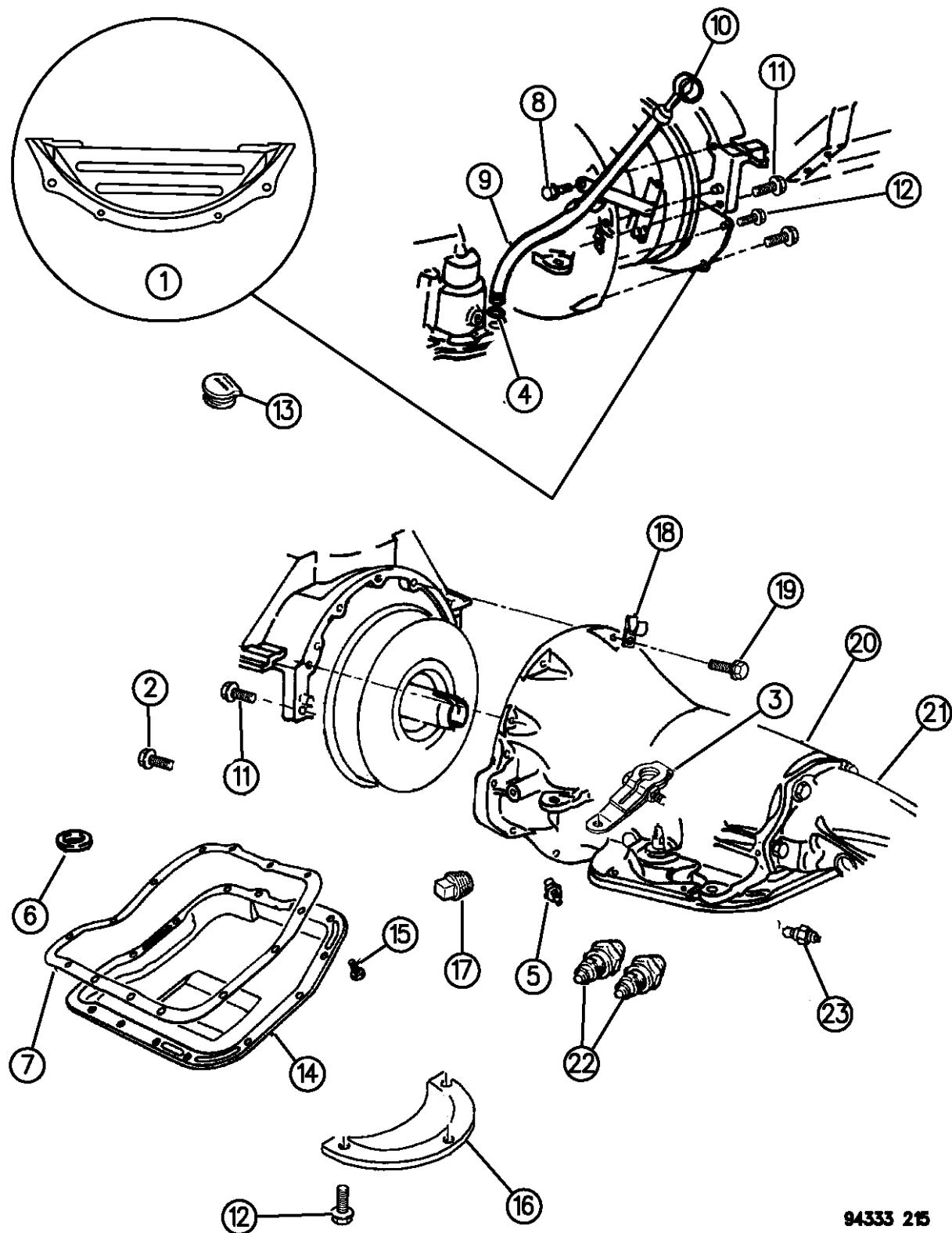

ITEM	PART NUMBER	QTY	BODY	MODEL	DESCRIPTION
	04863884	1			GASKET and SEAL PACKAGE, Major Repair, 47RE Consists Of: 1 - 04713109 GASKET & SEAL PACKAGE, Front Pump 1 - 04863892 GASKET & SEAL PACKAGE, Valve Body & Servo 1 - 04637078 GASKET & SEAL PACKAGE, Front & Rear Clutch 1 - 04713938 GASKET & SEAL PACKAGE, Governor & Extension 1 - 04531216 SEAL, Extension Oil
	04269956	1			SEAL Output 1 - 6851866 INSTRUCTION SHEET
1	52117614	1			COVER, Transmission Case
2		1			SCREW, (Not Serviced)
3	52077804	1			LEVER, Manual Control
	52079065	1			LEVER, Throttle Valve Control
4	06030608	1			SEAL, Oil Filler Tube
5	02400389	1			SCREW, Kickdown Band Adjusting
6	03681601	1			MAGNET, Case Chip Collector
7	02464324	1			GASKET, Oil Pan
8	06024487	1			SCREW, 3/8-16 x 1-5/8"
9	52117600	1			TUBE, Oil Pan Oil Filler
10	52117607	1			INDICATOR, Trans. Oil Level
11	06024473	2			SCREW, Block to Case, 7/16-14 x 2"
12		AR			SCREW, Dust Shield, 10-24 x 1/2" (Not Serviced)

RAM VAN/WAGON DAKOTA RAM PICKUP, RAM CAB AND CHASSIS (943)

SERIES	LINE	BODY	ENGINE	TRANSMISSION
NA = Not Available	N1 = MID SIZE PICK-UP (4x2)	51 = Wagon - 127" W.B.	NA = Not Available	NA = Not Available
	B1 = VANS AND WAGONS (4x2)	13 = Van - 127X" W.B.		
	B2 = VANS AND WAGONS (4x2)	12 = Van - 127" W.B.		
	B3 = VANS AND WAGONS (4x2)	11 = Van - 109" W.B.		
	R1 = (T300) CONVENTIONAL TRUCK (4x2)	51 = Wagon - 109" W.B.		
	R2 = (T300) CONVENTIONAL TRUCK (4x2)	52 = Wagon - 127X" W.B.		
	R3 = (T300) CONVENTIONAL TRUCK (4x2)	61 = BR - 118.7" W.B.		
	N5 = MID SIZE PICK-UP (4X4)	62 = BR - 134.7" W.B.		
	R6 = (T300) CONVENTIONAL TRUCK (4x4)	63 = BR - 138.7" W.B. (Cab & Chassis)		
	R7 = (T300) CONVENTIONAL TRUCK (4x4)	64 = BR - 162.7" W.B. (Cab & Chassis)		
	R8 = (T300) CONVENTIONAL TRUCK (4x4)	31 = BR - 138.7" W.B. (Club Cab)		

94333 215

AR = use ase required - = Non illustrated part

**CASE AND RELATED PARTS AUTOMATIC TRANSMISSION, 4 SPEED, 47RE
Figure 21K-215**

21K-215B

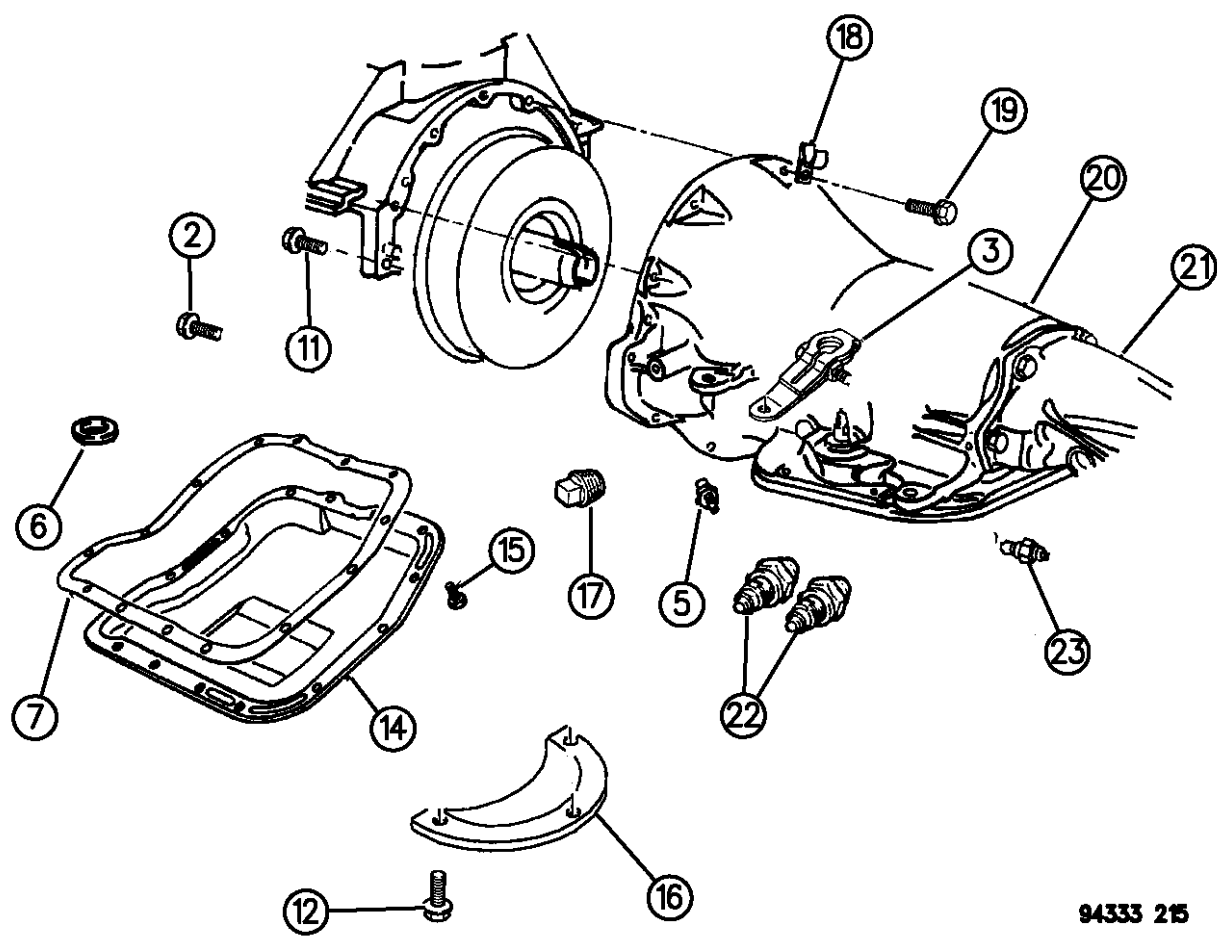
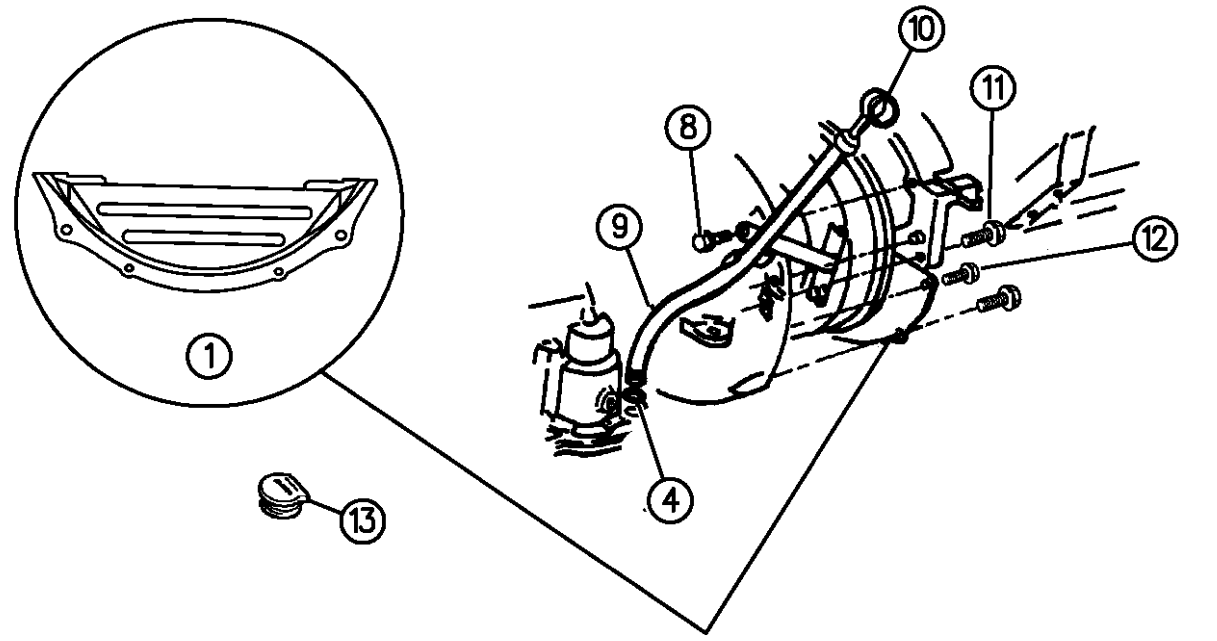

ITEM	PART NUMBER	QTY	BODY	MODEL	DESCRIPTION
13	52117709	1			GROMMET, Timing Probe
14	52118080	1			PAN, Transmission Oil
15	04723548	12			SCREW, w/Washer, 5/16-18x5/8"
16	04428472	1			COVER, Case Dust Shield
17	06028095	AR			PLUG, Trans. Pressure Check, 1/8-27 Pipe
18		1			CLIP, Wiring Harness
19	06022266	4			SCREW, Case to Cyl. Block, 3/8-16 x 1-1/2"
20	52117977	1			CASE, Transmission
21		1			EXTENSION, (Refer to Illus. 220)
22					CONNECTOR, Oil Cooler, Quick Connect, Threaded
	04617517	2			3/8"
	52117777	2			1/2"
	52028468	2			1/2"Tube 1/4-18 Diesel & V10
	52028469	2			1/2"Tube 3/8-18 Diesel & V10
23	03747361	1			SWITCH, w/Washer Trans. Neutral Starter And B/U Light, w/3 Prongs

RAM VAN/WAGON DAKOTA RAM PICKUP, RAM CAB AND CHASSIS (943)

SERIES	LINE	BODY	ENGINE	TRANSMISSION
NA = Not Available	N1 = MID SIZE PICK-UP (4x2)	51 = Wagon - 127" W.B.	NA = Not Available	NA = Not Available
	B1 = VANS AND WAGONS (4x2)	13 = Van - 127X" W.B.		
	B2 = VANS AND WAGONS (4x2)	12 = Van - 127" W.B.		
	B3 = VANS AND WAGONS (4x2)	11 = Van - 109" W.B.		
	R1 = (T300) CONVENTIONAL TRUCK (4x2)	51 = Wagon - 109" W.B.		
	R2 = (T300) CONVENTIONAL TRUCK (4x2)	52 = Wagon - 127X" W.B.		
	R3 = (T300) CONVENTIONAL TRUCK (4x2)	61 = BR - 118.7" W.B.		
	N5 = MID SIZE PICK-UP (4X4)	62 = BR - 134.7" W.B.		
	R6 = (T300) CONVENTIONAL TRUCK (4x4)	63 = BR - 138.7" W.B.		
	R7 = (T300) CONVENTIONAL TRUCK (4x4)	64 = BR - 162.7" W.B.		
	R8 = (T300) CONVENTIONAL TRUCK (4x4)	31 = BR - 138.7" W.B.		
		(Cab & Chassis)		
		(Club Cab)		

94333 215

AR = use ase required - = Non illustrated part

EXTENSION AUTOMATIC TRANSMISSION, 4 SPEED, 47RE
Figure 21K-220

21K-220A

ITEM	PART NUMBER	QTY	BODY	MODEL	DESCRIPTION
1	04531216	1		2WD	OIL SEAL, Extension Yoke
	04269956	1		4WD	
2		2			SCREW, Cover, 1/4-20 x 5/8" (Not Serviced)
3	02466957	1			COVER, Ext. Bearing
4	02801398	1			GASKET, Cover
5	04471564	1			GASKET, Extension or Adapter
6	06033745	6			SCREW, Ext. to Case, 3/8-16 x 1-1/2"
7					EXTENSION, w/Bushing, Case
	04461184	1		2WD	
	04798535	1		4WD	

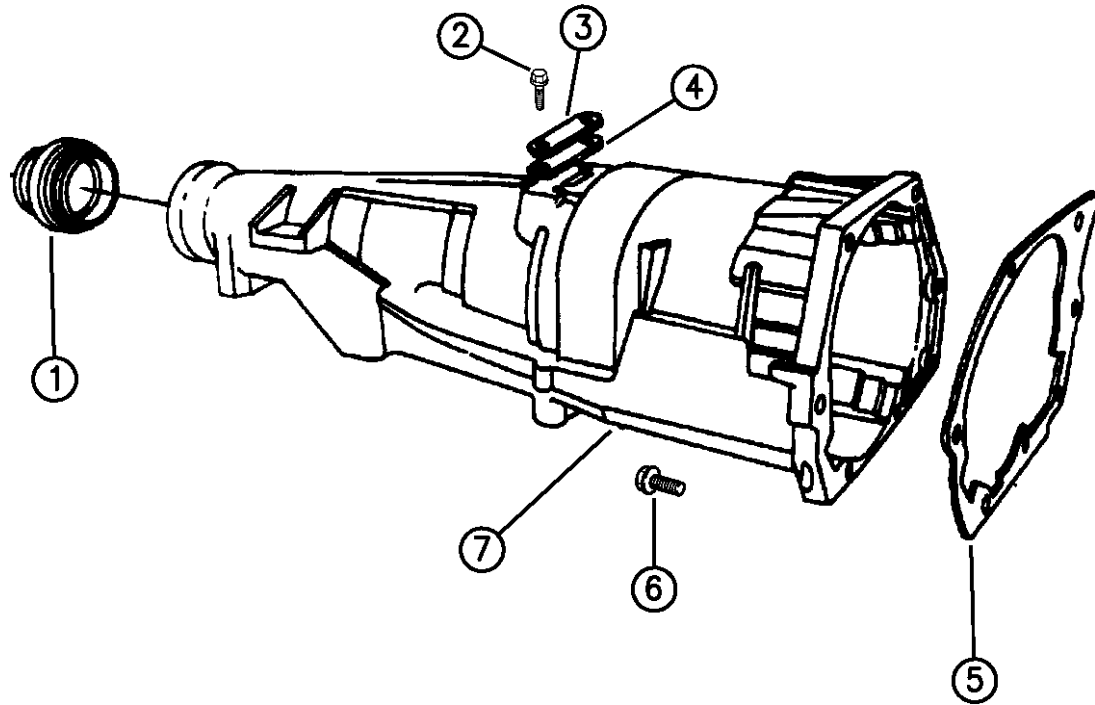

RAM VAN/WAGON DAKOTA RAM PICKUP, RAM CAB AND CHASSIS (943)

SERIES	LINE	BODY	ENGINE	TRANSMISSION
NA = Not Available	N1 = MID SIZE PICK-UP (4x2)	51 = Wagon - 127" W.B.	NA = Not Available	NA = Not Available
	B1 = VANS AND WAGONS (4x2)	13 = Van - 127X" W.B.		
	B2 = VANS AND WAGONS (4x2)	12 = Van - 127" W.B.		
	B3 = VANS AND WAGONS (4x2)	11 = Van - 109" W.B.		
	R1 = (T300) CONVENTIONAL TRUCK (4x2)	51 = Wagon - 109" W.B.		
	R2 = (T300) CONVENTIONAL TRUCK (4x2)	52 = Wagon - 127X" W.B.		
	R3 = (T300) CONVENTIONAL TRUCK (4x2)	61 = BR - 118.7" W.B.		
	R4 = (T300) CONVENTIONAL TRUCK (4x2)	62 = BR - 134.7" W.B.		
	R5 = (T300) CONVENTIONAL TRUCK (4x2)	63 = BR - 138.7" W.B. (Cab & Chassis)		
	R6 = (T300) CONVENTIONAL TRUCK (4x2)	64 = BR - 162.7" W.B. (Cab & Chassis)		
	R7 = (T300) CONVENTIONAL TRUCK (4x2)	31 = BR - 138.7" W.B. (Club Cab)		
	R8 = (T300) CONVENTIONAL TRUCK (4x4)			

94333 220

AR = use ase required - = Non illustrated part

PUMP, OIL WITH REACTION SHAFT AUTOMATIC TRANSMISSION, 4 SPEED, 47RE
Figure 21K-325

21K-325

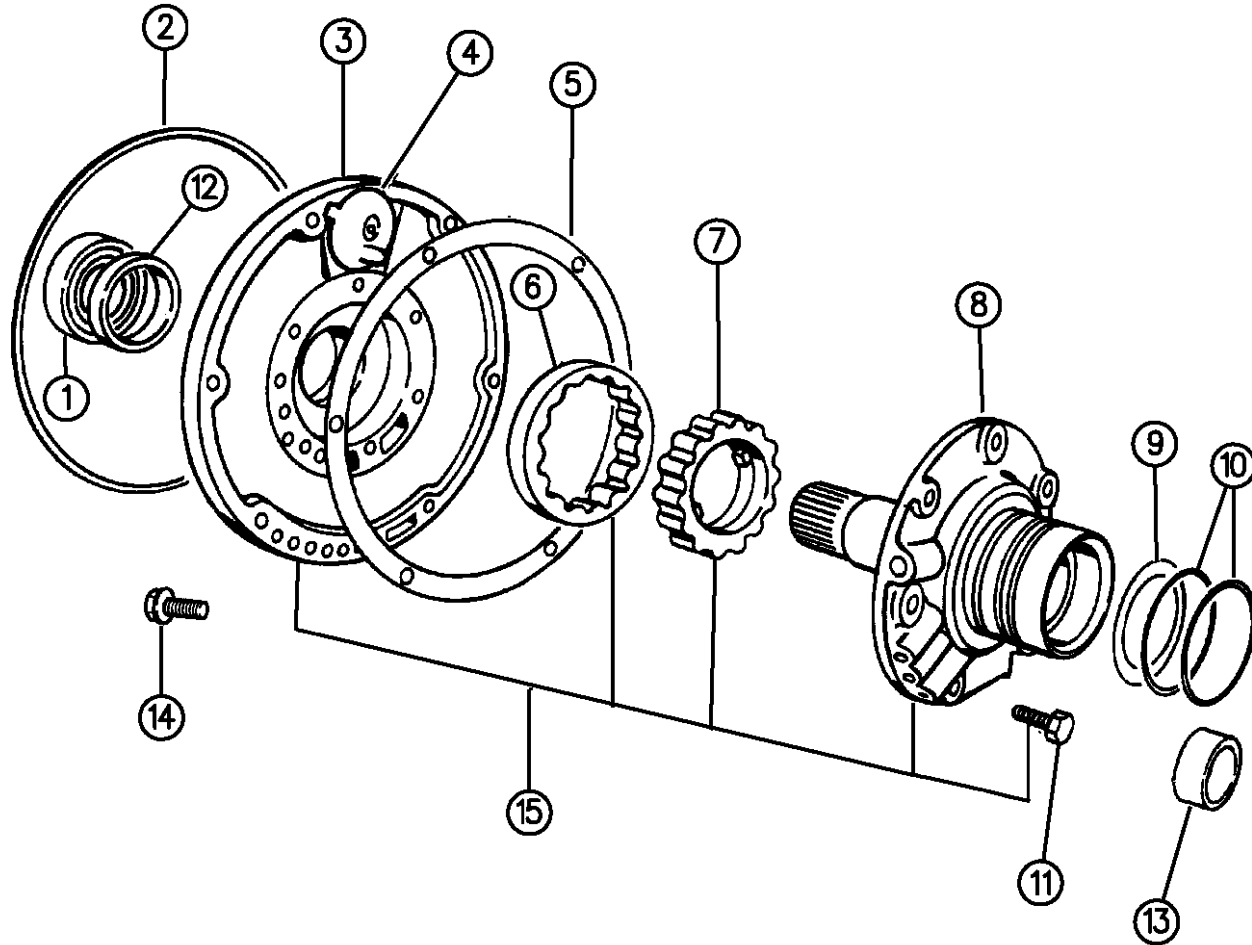

ITEM	PART NUMBER	QTY	BODY	MODEL	DESCRIPTION
	04746109	1			GASKET and SEAL PACKAGE, Front Pump Consists Of: 1 - 4531225 SEAL, T/C Impeller Hub 1 - 1942021 SEAL, Oil Pump Hsg. 1 - 4028377 GASKET, Oil Pump Hsg. 2 - 2801054 SEAL RING, Input Shaft 2 - 3743689 SEAL RING, Reaction Shaft Supt. 2 - 4741836 SEAL RING, Input Shaft 1 - 4058443 SEAL RING, Rr. Cl. Piston Retainer 1 - K685-1866 Instruction Sheet
1	04531225	1			SEAL, T/C Impeller Hub
2	01942021	1			SEAL, Frt. Pump Housing
3		1			HOUSING, w/Bushing, Plug and Rotors Frt. Pump, (Serviced in Assy.)
4	03420087	1			BAFFLE, w/Nail, Frt. Pump Hsg. Vent
5	04028377	1			GASKET, Frt. Pump Housing
6		1			ROTOR, (Serviced in Hsg. Assy.)
7		1			ROTOR, (Serviced in Hsg. Assy.)
8		1			SHAFT, w/Support, Reaction (Serviced in Assy.)
9					WASHER, Frt. Clutch Thrust, Frt., 3-21/64" O.D.
	04617161	AR			Neutral .062" Thk.
	04617162	AR			Pink .085" Thk.
	04617163	AR			Yellow .102" Thk.

94333 325

RAM VAN/WAGON DAKOTA RAM PICKUP, RAM CAB AND CHASSIS (943)

SERIES	LINE	BODY	ENGINE	TRANSMISSION
NA = Not Available	N1 = MID SIZE PICK-UP (4x2)	51 = Wagon - 127" W.B.	NA = Not Available	NA = Not Available
	B1 = VANS AND WAGONS (4x2)	13 = Van - 127X" W.B.		
	B2 = VANS AND WAGONS (4x2)	12 = Van - 127" W.B.		
	B3 = VANS AND WAGONS (4x2)	11 = Van - 109" W.B.		
	R1 = (T300) CONVENTIONAL TRUCK (4x2)	51 = Wagon - 109" W.B.		
	R2 = (T300) CONVENTIONAL TRUCK (4x2)	52 = Wagon - 127X" W.B.		
	R3 = (T300) CONVENTIONAL TRUCK (4x2)	61 = BR - 118.7" W.B.		
	R4 = (T300) CONVENTIONAL TRUCK (4x2)	62 = BR - 134.7" W.B.		
	R5 = (T300) CONVENTIONAL TRUCK (4x2)	63 = BR - 138.7" W.B. (Cab & Chassis)		
	R6 = (T300) CONVENTIONAL TRUCK (4x2)	64 = BR - 162.7" W.B. (Cab & Chassis)		
	R7 = (T300) CONVENTIONAL TRUCK (4x2)	31 = BR - 138.7" W.B. (Club Cab)		
	R8 = (T300) CONVENTIONAL TRUCK (4x2)			

AR = use ase required - = Non illustrated part

PUMP, OIL WITH REACTION SHAFT AUTOMATIC TRANSMISSION, 4 SPEED, 47RE
Figure 21K-325

21K-325

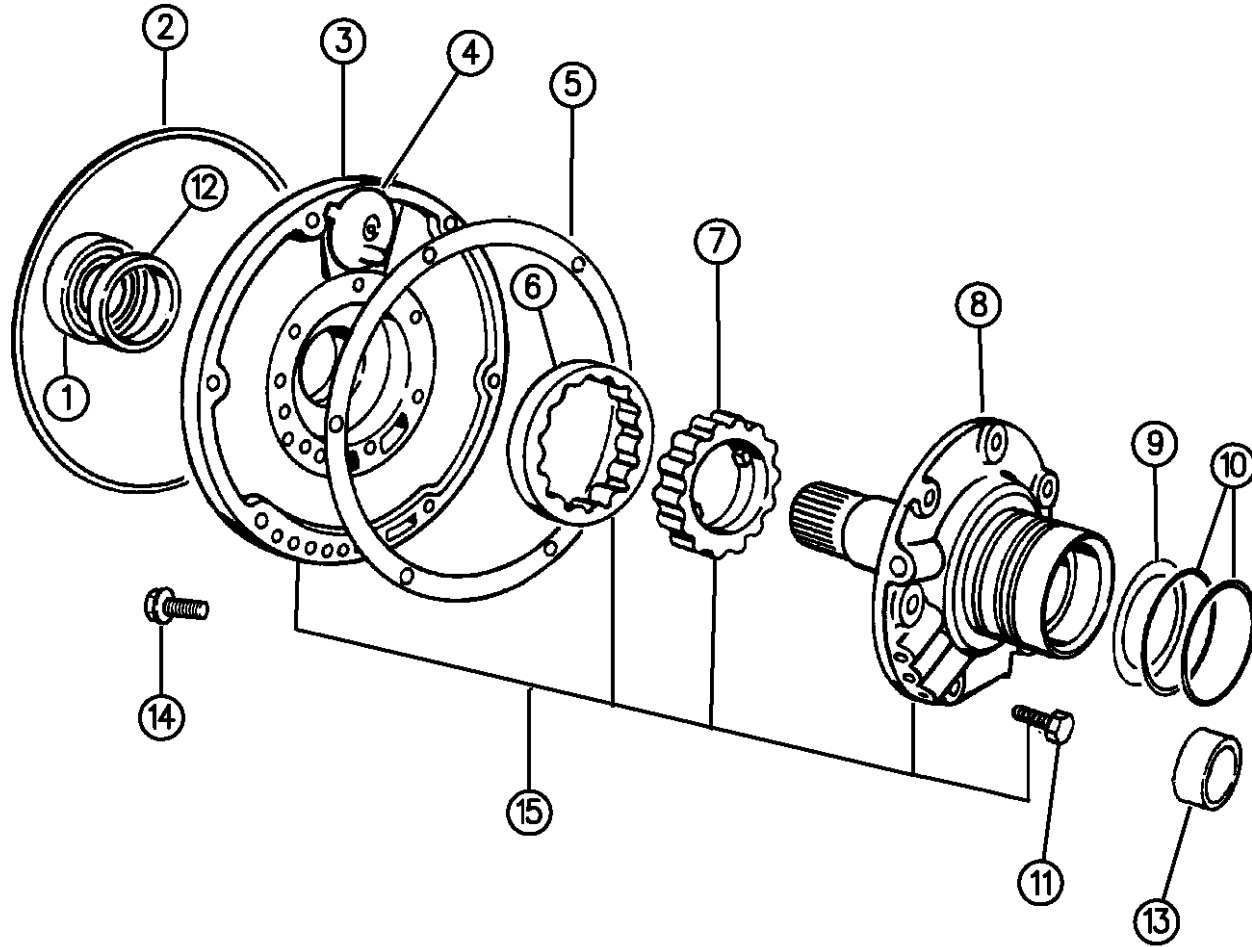

ITEM	PART NUMBER	QTY	BODY	MODEL	DESCRIPTION
	04617164	AR			Orange .121" Thk.
	04617165	AR			Blue .139" Thk.
	04617166	AR			Black .157" Thk.
10	03743689	2			SEAL RING, Reaction Shaft Support
11	00179815	6			SCREW, Suppt, 5/16-18 x 11/16"
12		1			BUSHING, Frt. Pump Hsg., (Serviced in Assy.)
13		1			BUSHING, Reaction Shaft, 1.30" O.D., (Serviced in Assy.)
14	06023943	7			SCREW, w/Washer, Hsg. 5/16-18 x 1-3/8"
15					PUMP ASSEMBLY, Oil, w/Lock-Up.
	04761572	1			w/Large Bushing (1.245")

94333 325

RAM VAN/WAGON DAKOTA RAM PICKUP, RAM CAB AND CHASSIS (943)

SERIES	LINE	BODY	ENGINE	TRANSMISSION
NA = Not Available	N1 = MID SIZE PICK-UP (4x2)	51 = Wagon - 127" W.B.	NA = Not Available	NA = Not Available
	B1 = VANS AND WAGONS (4x2)	13 = Van - 127X" W.B.		
	B2 = VANS AND WAGONS (4x2)	12 = Van - 127" W.B.		
	B3 = VANS AND WAGONS (4x2)	11 = Van - 109" W.B.		
	R1 = (T300) CONVENTIONAL TRUCK (4x2)	51 = Wagon - 109" W.B.		
	R2 = (T300) CONVENTIONAL TRUCK (4x2)	52 = Wagon - 127X" W.B.		
	R3 = (T300) CONVENTIONAL TRUCK (4x2)	61 = BR - 118.7" W.B.		
	R4 = (T300) CONVENTIONAL TRUCK (4x2)	62 = BR - 134.7" W.B.		
	R5 = (T300) CONVENTIONAL TRUCK (4x2)	63 = BR - 138.7" W.B. (Cab & Chassis)		
	R6 = (T300) CONVENTIONAL TRUCK (4x2)	64 = BR - 162.7" W.B. (Cab & Chassis)		
	R7 = (T300) CONVENTIONAL TRUCK (4x2)	31 = BR - 138.7" W.B. (Club Cab)		
	R8 = (T300) CONVENTIONAL TRUCK (4x4)			

AR = use ase required - = Non illustrated part

CLUTCH, FRONT AND REAR WITH GEAR TRAIN AUTOMATIC TRANSMISSION, 4 SPEED, 47 RE
Figure 21K-415

21K-415

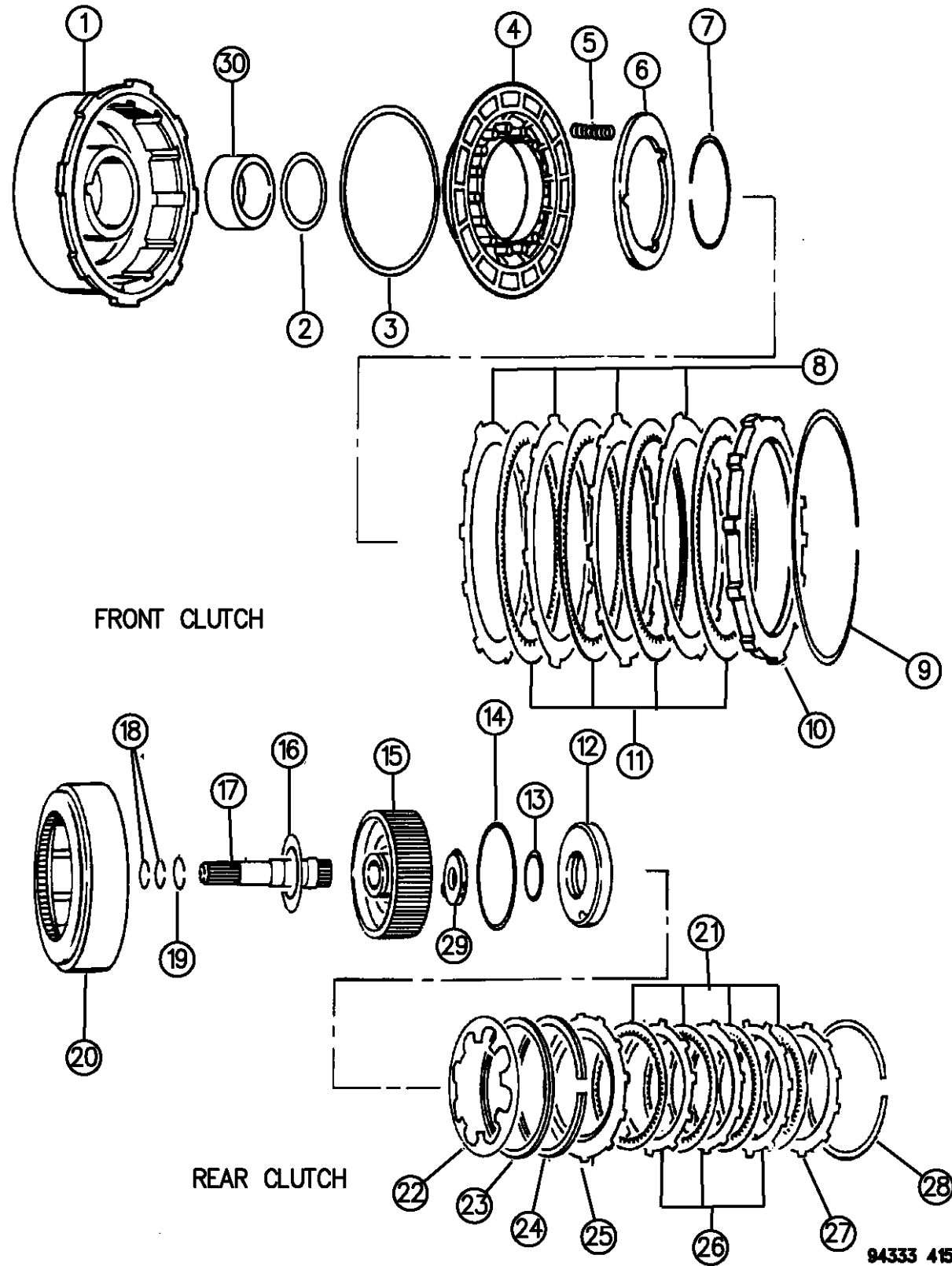

ITEM	PART NUMBER	QTY	BODY	MODEL	DESCRIPTION
	04637078	1			SEAL PACKAGE, Front and Rear Clutch
					1 - 1942054 SEAL, Rear Clutch Piston, Inner
					1 - 4058484 SEAL, Frt. Clutch Piston, Outer
					1 - 3410226 SEAL, Frt. Clutch Piston, Inner
					1 - 2124835 SEAL, Rear Clutch Piston, Outer
					1 - 4505188 PLATE, Intermed. Shaft Thrust
					1 - 4505186 WASHER, Intermed. Shaft Thrust
1	04058648	1			RETAINER, w/Bushing, Front Clutch
2	03410226	1			SEAL, Frt. Clutch Piston, Inner
3	04058484	1			SEAL, Frt. Clutch Piston, Outer
4	02464651	1			PISTON, Frt. Clutch
	00147483	1			BALL, 3/16" Dia.
5	02801243	9			SPRING, Frt. Clutch Piston
6	02801949	1			RETAINER, Frt. Clutch Piston Spring
	00147483	1			BALL, 3/16" Dia.
7	02124824	1			SNAP RING, Frt. Clutch, Inner, .060" Thk., 3" I.D.
8	02124826	4			PLATE, Frt. Clutch
9	03410570	1			SNAP RING, Frt. Clutch, .050" Thk., 7-8/64" O.D.
10	04617567	1			PLATE, Frt. Clutch Reaction
11	04531066	4			DISC, Frt. Clutch
12	03743624	1			PISTON, Rr. Clutch
	00147483	1			BALL, 3/16" Dia.

RAM VAN/WAGON DAKOTA RAM PICKUP, RAM CAB AND CHASSIS (943)

SERIES	LINE	BODY	ENGINE	TRANSMISSION
NA = Not Available	N1 = MID SIZE PICK-UP (4x2)	51 = Wagon - 127" W.B.	NA = Not Available	NA = Not Available
	B1 = VANS AND WAGONS (4x2)	13 = Van - 127X" W.B.		
	B2 = VANS AND WAGONS (4x2)	12 = Van - 127" W.B.		
	B3 = VANS AND WAGONS (4x2)	11 = Van - 109" W.B.		
	R1 = (T300) CONVENTIONAL TRUCK (4x2)	51 = Wagon - 109" W.B.		
	R2 = (T300) CONVENTIONAL TRUCK (4x2)	52 = Wagon - 127X" W.B.		
	R3 = (T300) CONVENTIONAL TRUCK (4x2)	61 = BR - 118.7" W.B.		
	R4 = (T300) CONVENTIONAL TRUCK (4x2)	62 = BR - 134.7" W.B.		
	R5 = (T300) CONVENTIONAL TRUCK (4x2)	63 = BR - 138.7" W.B. (Cab & Chassis)		
	R6 = (T300) CONVENTIONAL TRUCK (4x2)	64 = BR - 162.7" W.B. (Cab & Chassis)		
	R7 = (T300) CONVENTIONAL TRUCK (4x2)	31 = BR - 138.7" W.B. (Club Cab)		
	R8 = (T300) CONVENTIONAL TRUCK (4x4)			

94333 415

AR = use ase required - = Non illustrated part

CLUTCH, FRONT AND REAR WITH GEAR TRAIN AUTOMATIC TRANSMISSION, 4 SPEED, 47 RE
Figure 21K-415

21K-415

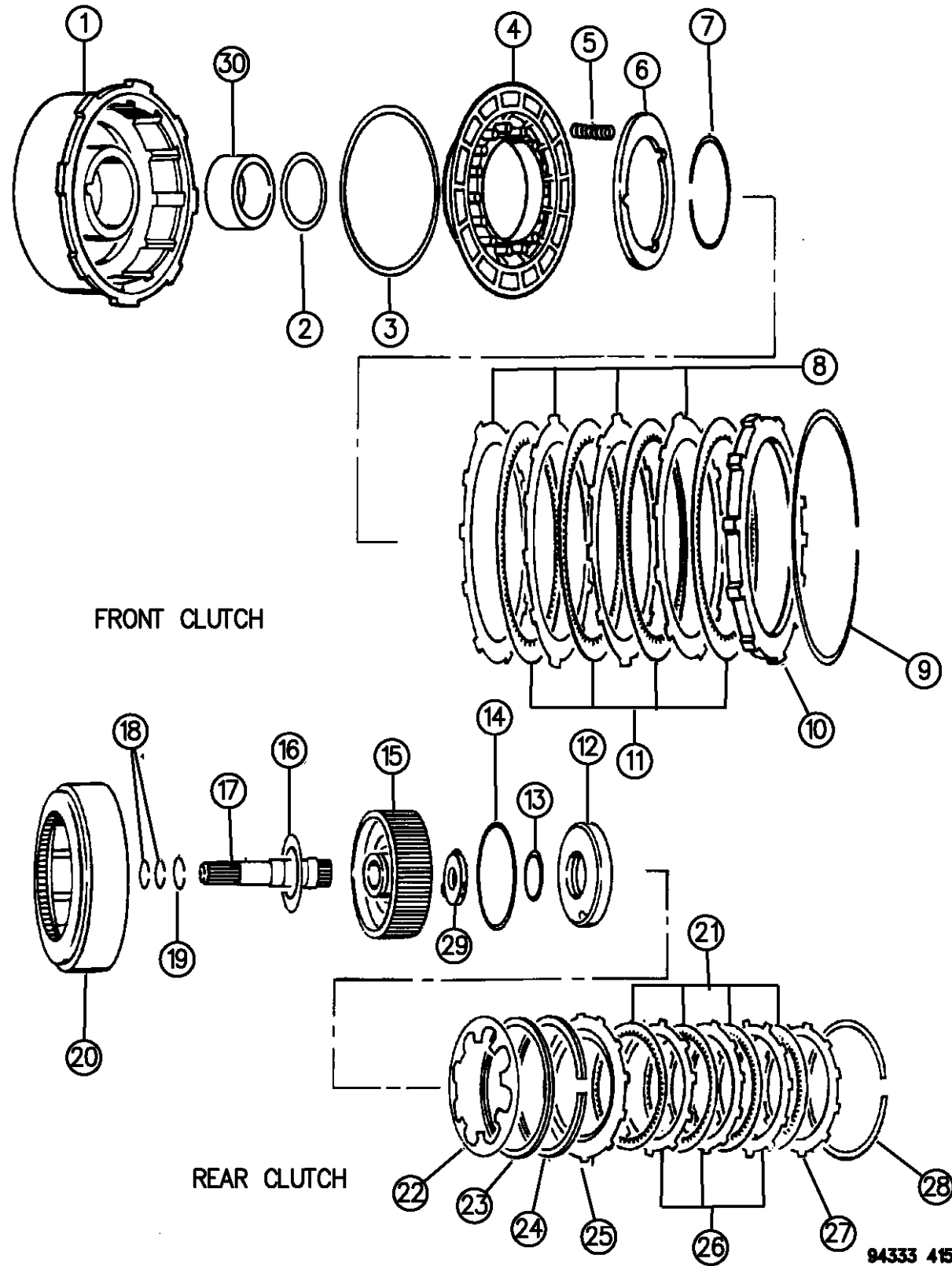

FRONT CLUTCH

REAR CLUTCH

94333 415

ITEM	PART NUMBER	QTY	BODY	MODEL	DESCRIPTION
13	01942054	1			SEAL, Rr. Clutch Piston, Inner
14	02124835	1			SEAL, Rr. Clutch Piston, Outer
15	04617855	1			RETAINER, Rear Clutch Piston
	04058443	1			RING, Piston Ret. Oil Seal Lock, 1-7/8" O.D.
16	04617161	1			WASHER, Frt. Clutch Thrust, Rear
17	04617396	1			SHAFT, Input w/Lock-Up
18	04741836	1			SEAL RING, Input Shaft, Rear
19	02124872	1			SNAP RING, Rr. Clutch Piston Retainer, .060" Thk., 1-31/64" O.D.
20	03743622	1			RETAINER, Rear Clutch
21	05252259	4			DISC, Rear Clutch
22	03743621	1			SPRING, Rr. Clutch Piston
23	03515077	1			SPACER, Rr. Clutch Piston Spring, Plastic, 6-13/16" O.D.
24	02466806	1			SPRING, Rr. Clutch Wave
25	02466803	1			PLATE, Rr. Clutch Pressure, Frt.
26	02124826	3			PLATE, Rr. Clutch Separator
27	04617567	1			PLATE, Rr. Clutch Reaction
28					SNAP RING, Rr. Clutch Reaction Plate, 7" O.D.
	01942063	AR			.060" Thk.
	01942064	AR			.074" Thk.
	01942065	AR			.088" Thk.
	02466811	AR			.106" Thk.

RAM VAN/WAGON DAKOTA RAM PICKUP, RAM CAB AND CHASSIS (943)

SERIES	LINE	BODY	ENGINE	TRANSMISSION
NA = Not Available	N1 = MID SIZE PICK-UP (4x2)	51 = Wagon - 127" W.B.	NA = Not Available	NA = Not Available
	B1 = VANS AND WAGONS (4x2)	13 = Van - 127X" W.B.		
	B2 = VANS AND WAGONS (4x2)	12 = Van - 127" W.B.		
	B3 = VANS AND WAGONS (4x2)	11 = Van - 109" W.B.		
	R1 = (T300) CONVENTIONAL TRUCK (4x2)	51 = Wagon - 109" W.B.		
	R2 = (T300) CONVENTIONAL TRUCK (4x2)	52 = Wagon - 127X" W.B.		
	R3 = (T300) CONVENTIONAL TRUCK (4x2)	61 = BR - 118.7" W.B.		
	R4 = (T300) CONVENTIONAL TRUCK (4x2)	62 = BR - 134.7" W.B.		
	R5 = (T300) CONVENTIONAL TRUCK (4x2)	63 = BR - 138.7" W.B. (Cab & Chassis)		
	R6 = (T300) CONVENTIONAL TRUCK (4x2)	64 = BR - 162.7" W.B. (Cab & Chassis)		
	R7 = (T300) CONVENTIONAL TRUCK (4x2)	31 = BR - 138.7" W.B. (Club Cab)		
	R8 = (T300) CONVENTIONAL TRUCK (4x4)			

AR = use ase required - = Non illustrated part

CLUTCH, FRONT AND REAR WITH GEAR TRAIN AUTOMATIC TRANSMISSION, 4 SPEED, 47 RE
Figure 21K-415

21K-415

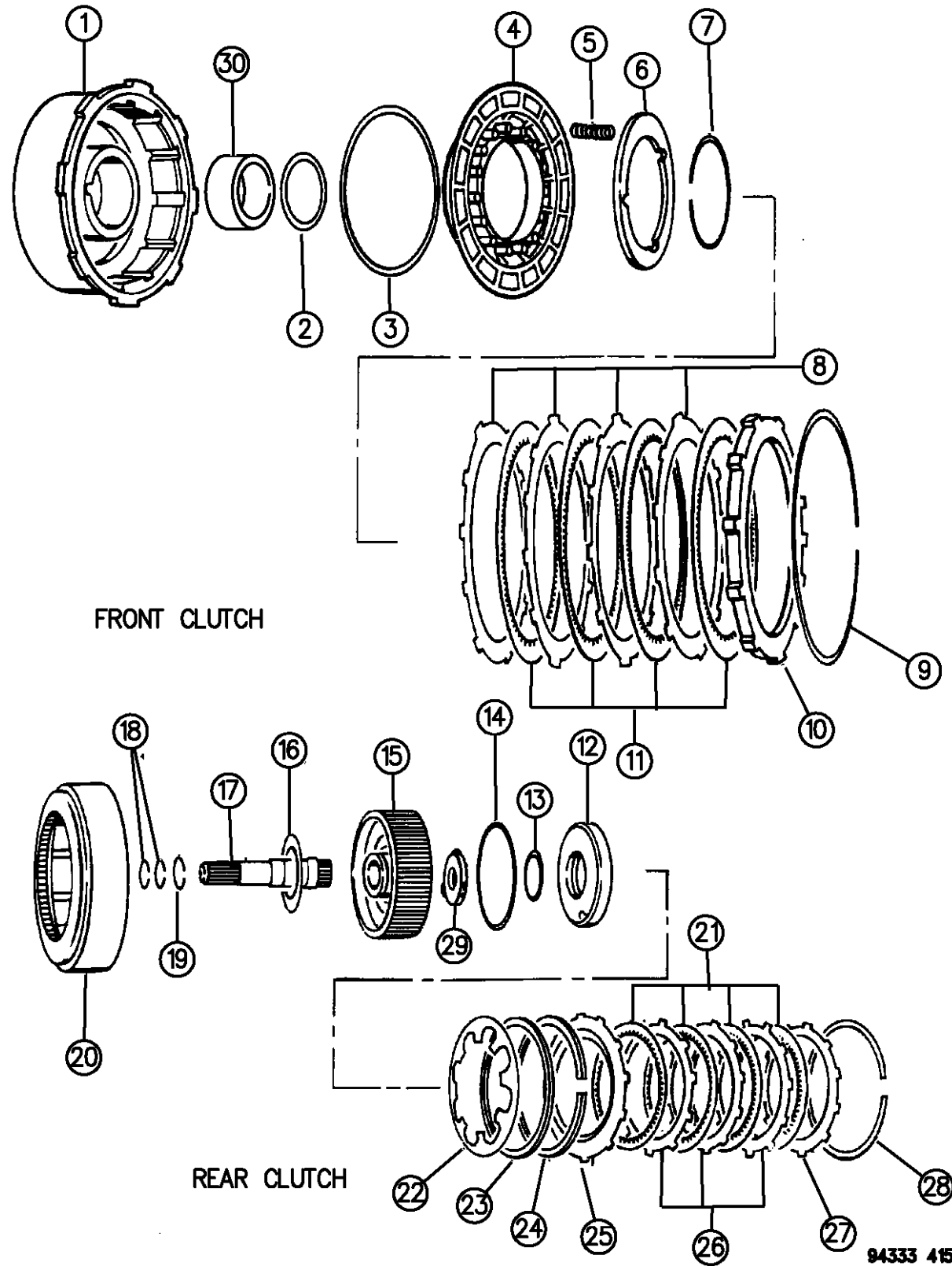

ITEM	PART NUMBER	QTY	BODY	MODEL	DESCRIPTION
------	-------------	-----	------	-------	-------------

29	04505186	1			WASHER, Intermediate Shaft Thrust, w/ 3 Point Bronze Face, .068" Thk., Red
30	04058647	1			BUSHING, Frt. Clutch Retainer

FRONT CLUTCH

REAR CLUTCH

RAM VAN/WAGON DAKOTA RAM PICKUP, RAM CAB AND CHASSIS (943)

SERIES	LINE	BODY	ENGINE	TRANSMISSION
NA = Not Available	N1 = MID SIZE PICK-UP (4x2)	51 = Wagon - 127" W.B.	NA = Not Available	NA = Not Available
	B1 = VANS AND WAGONS (4x2)	13 = Van - 127X" W.B.		
	B2 = VANS AND WAGONS (4x2)	12 = Van - 127" W.B.		
	B3 = VANS AND WAGONS (4x2)	11 = Van - 109" W.B.		
	R1 = (T300) CONVENTIONAL TRUCK (4x2)	51 = Wagon - 109" W.B.		
	R2 = (T300) CONVENTIONAL TRUCK (4x2)	52 = Wagon - 127X" W.B.		
	R3 = (T300) CONVENTIONAL TRUCK (4x2)	61 = BR - 118.7" W.B. (Cab & Chassis)		
	N5 = MID SIZE PICK-UP (4X4)	62 = BR - 134.7" W.B.		
	R6 = (T300) CONVENTIONAL TRUCK (4x4)	63 = BR - 138.7" W.B. (Club Cab)		
	R7 = (T300) CONVENTIONAL TRUCK (4x4)	64 = BR - 162.7" W.B. (Cab & Chassis)		
	R8 = (T300) CONVENTIONAL TRUCK (4x4)	31 = BR - 138.7" W.B. (Club Cab)		

94333 415

AR = use ase required - = Non illustrated part

GEAR TRAIN AND INTERMEDIATE SHAFT AUTOMATIC TRANSMISSION, 4 SPEED, 47RE
Figure 21K-427

21K-427A

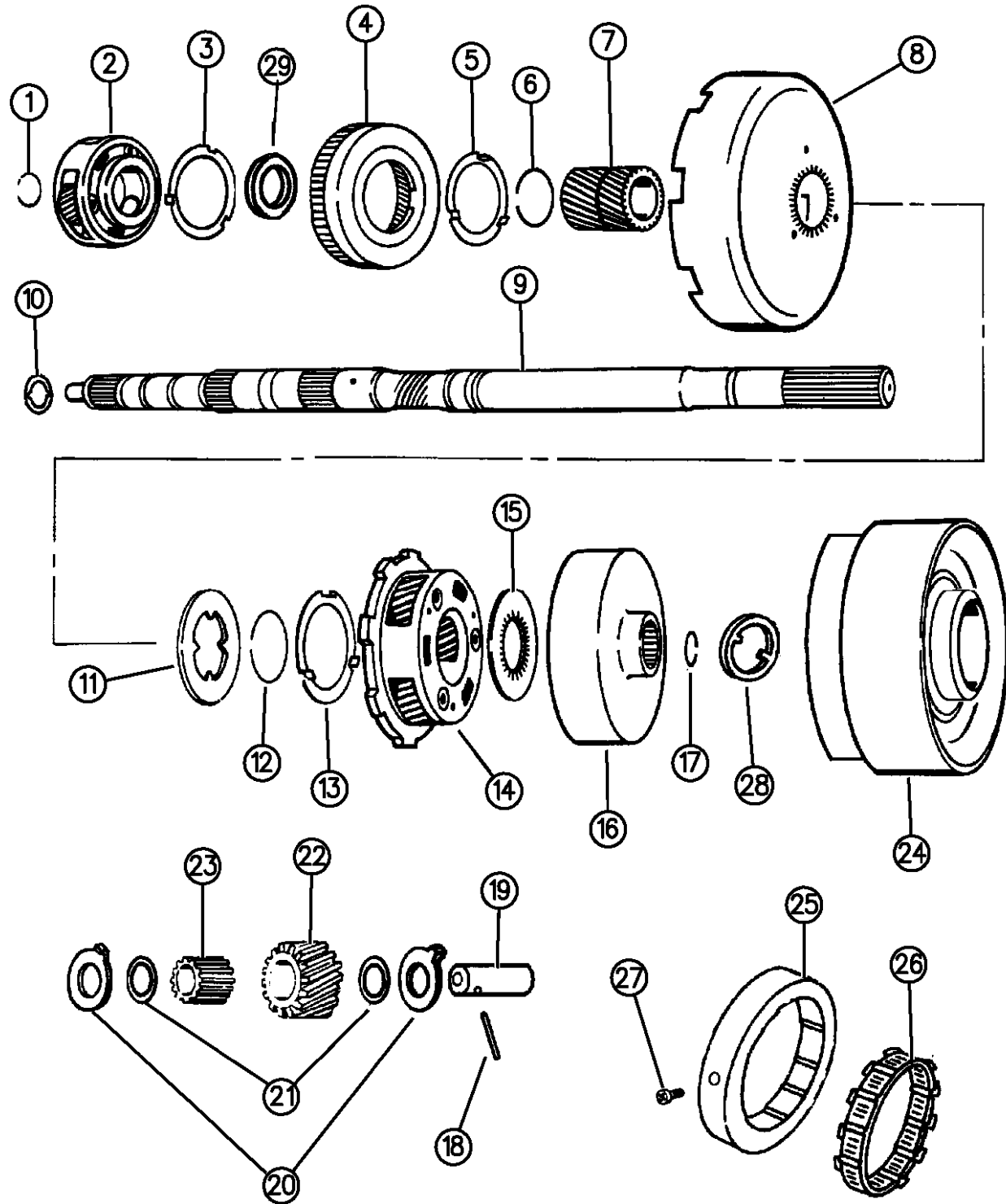

FRONT & REAR PLANET PINION CARRIER GEARS

ITEM	PART NUMBER	QTY	BODY	MODEL	DESCRIPTION
1	06024311	AR			SNAP RING, Intermediate Shaft .055-.059" Thk.
	06024312	AR			.062-.066" Thk.
2	04617612	1			CARRIER ASSEMBLY, Front Planet Pinion (4 Pinion), w/3.9L,5.2L Eng.
	04617877	1			w/5.9L Gas Engine (5 Pinion)
	04617998	1			w/Diesel Engine (w/5 Pinion)
3	02801060	1			WASHER, Frt. Carrier Thrust, w/4 Tabs, 3-13/32" O.D.
	04539129	1			w/5 Tabs
4	02892656	1			GEAR, w/Support Frt. Annulus, 2-1/2" I.D. Center Hole
5	01942081	1			WASHER, Sun Gear Driving Shell Thrust w/3 Tabs
	04618000	1			w/6 Tabs
6	01736521	1			RING, Sun Gear Driving Shell Lock
7	02801311	1			GEAR, w/Bushing, Sun
8	04617978	1			SHELL, Sun Gear Driving
9	04617611	1			SHAFT, w/Plug, Intermediate
10	04505188	1			PLATE, Intermediate Shaft, Thrust .060" Thk.
11	01942080	1			PLATE, Sun Gear Driving Shell Thrust, w/4 Inside Tongs
12	01736521	1			RING, Sun Gear Driving Shell Lock
13	02801060	1			WASHER, Carrier Thrust, Rear, w/4 Tabs, 3-13/32" O.D.
14	02801061	1			CARRIER ASSEMBLY, Rear Planet Pinion
15	02400580	1			PLATE, Rear Annulus Gear Thrust, w/31 Inside Teeth, 3-23/64" O.D.

RAM VAN/WAGON DAKOTA RAM PICKUP, RAM CAB AND CHASSIS (943)

SERIES	LINE	BODY	ENGINE	TRANSMISSION
NA = Not Available	N1 = MID SIZE PICK-UP (4x2)	51 = Wagon - 127" W.B.	NA = Not Available	NA = Not Available
	B1 = VANS AND WAGONS (4x2)	13 = Van - 127X" W.B.		
	B2 = VANS AND WAGONS (4x2)	12 = Van - 127" W.B.		
	B3 = VANS AND WAGONS (4x2)	11 = Van - 109" W.B.		
	R1 = (T300) CONVENTIONAL TRUCK (4x2)	51 = Wagon - 109" W.B.		
	R2 = (T300) CONVENTIONAL TRUCK (4x2)	52 = Wagon - 127X" W.B.		
	R3 = (T300) CONVENTIONAL TRUCK (4x2)	61 = BR - 118.7" W.B.		
	N5 = MID SIZE PICK-UP (4X4)	62 = BR - 134.7" W.B.		
	R6 = (T300) CONVENTIONAL TRUCK (4x4)	63 = BR - 138.7" W.B. (Cab & Chassis)		
	R7 = (T300) CONVENTIONAL TRUCK (4x4)	64 = BR - 162.7" W.B. (Cab & Chassis)		
	R8 = (T300) CONVENTIONAL TRUCK (4x4)	31 = BR - 138.7" W.B. (Club Cab)		

AR = use ase required - = Non illustrated part

GEAR TRAIN AND INTERMEDIATE SHAFT AUTOMATIC TRANSMISSION, 4 SPEED, 47RE
Figure 21K-427

21K-427A

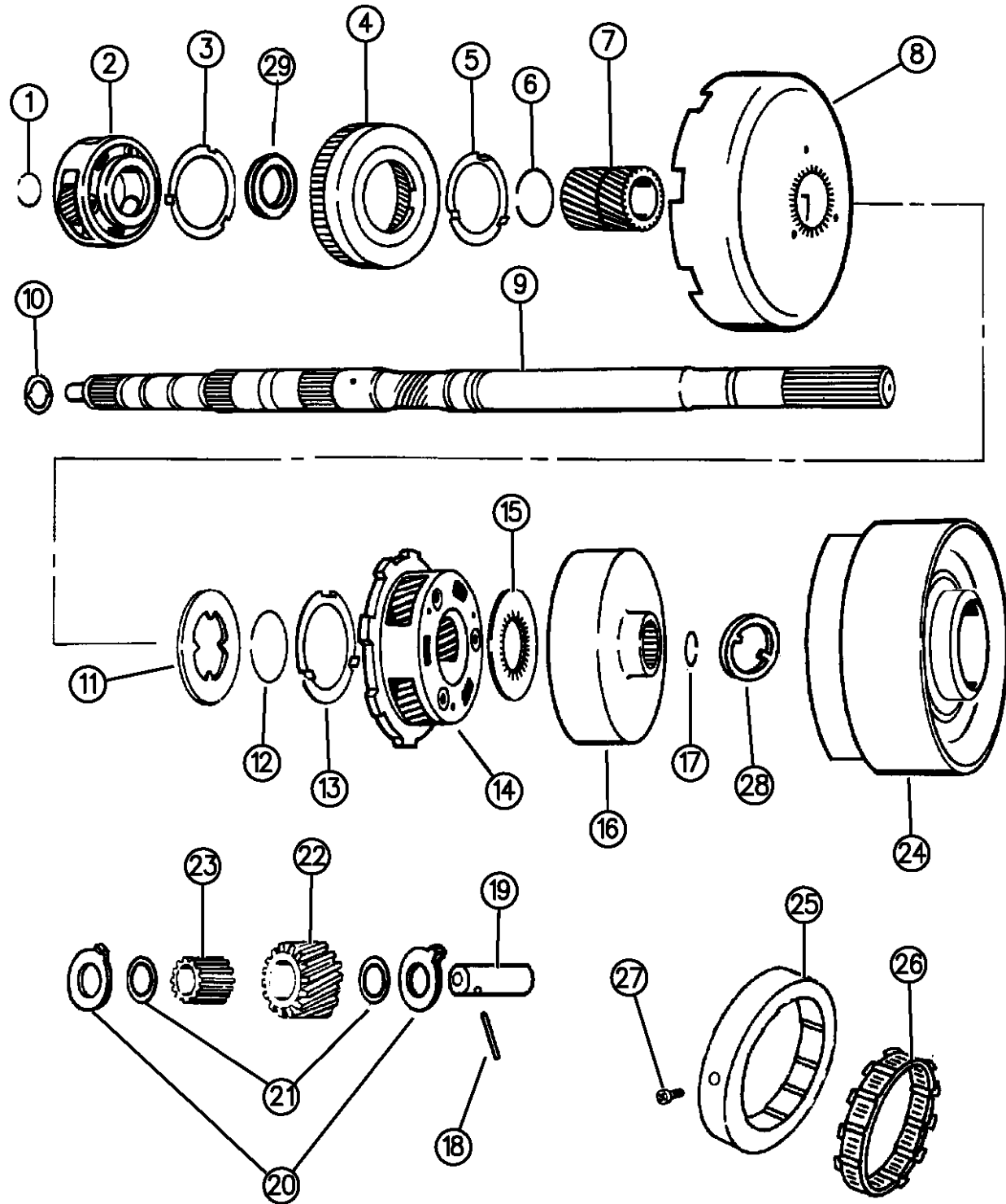

FRONT & REAR PLANET PINION CARRIER GEARS

ITEM	PART NUMBER	QTY	BODY	MODEL	DESCRIPTION
16	04810002	1			GEAR, w/Support, Rear Annulus
17	06033591	1			SNAP RING, Reverse Drum Retaining
18	06024666	AR			PIN, Frt. and Rr. Planet Pinion Shaft
19	04428223	AR			SHAFT, Frt. and Rr. Planet Pinion
20	02801315	AR			WASHER, Frt. and Rr. Planet Pinion
21	02204649	AR			RING, Frt. and Rr. Pinion Roller Thrust
22	02400667	AR			PINION, Frt. and Rr. Planet
23	03743664	AR			ROLLER, Frt. and Rr. Pinion
24	52118057	1			DRUM, w/Race, Reverse, Use w/52118433,52118434
25	04471473	1			CAM, "O" Running Clutch (14 Cam Lobes)
26	04617199	1			CLUTCH ASSEMBLY, 14 Rollers, "O" Running Clutch .
27	00125735	1			SET SCREW, Cam Retaining 1/4-20 x 3/8"
28	52118059	1			WASHER, Reverse Drum, Thrust, Use w/52118433,8434
29	04617951	1			BUSHING
-	04617775	1			PLATE, Front Annulus Gear Support Thrust, 2.168"O.D., 1.515", .030" Thick

RAM VAN/WAGON DAKOTA RAM PICKUP, RAM CAB AND CHASSIS (943)

SERIES	LINE	BODY	ENGINE	TRANSMISSION
NA = Not Available	N1 = MID SIZE PICK-UP (4x2)	51 = Wagon - 127" W.B.	NA = Not Available	NA = Not Available
	B1 = VANS AND WAGONS (4x2)	13 = Van - 127X" W.B.		
	B2 = VANS AND WAGONS (4x2)	12 = Van - 127" W.B.		
	B3 = VANS AND WAGONS (4x2)	11 = Van - 109" W.B.		
	R1 = (T300) CONVENTIONAL TRUCK (4x2)	51 = Wagon - 109" W.B.		
	R2 = (T300) CONVENTIONAL TRUCK (4x2)	52 = Wagon - 127X" W.B.		
	R3 = (T300) CONVENTIONAL TRUCK (4x2)	61 = BR - 118.7" W.B.		
	N5 = MID SIZE PICK-UP (4X4)	62 = BR - 134.7" W.B.		
	R6 = (T300) CONVENTIONAL TRUCK (4x4)	63 = BR - 138.7" W.B. (Cab & Chassis)		
	R7 = (T300) CONVENTIONAL TRUCK (4x4)	64 = BR - 162.7" W.B. (Cab & Chassis)		
	R8 = (T300) CONVENTIONAL TRUCK (4x4)	31 = BR - 138.7" W.B. (Club Cab)		

AR = use ase required - = Non illustrated part

OUTPUT SHAFT AUTOMATIC TRANSMISSION, 4 SPEED, 47RE

Figure 21K-430

21K-430A

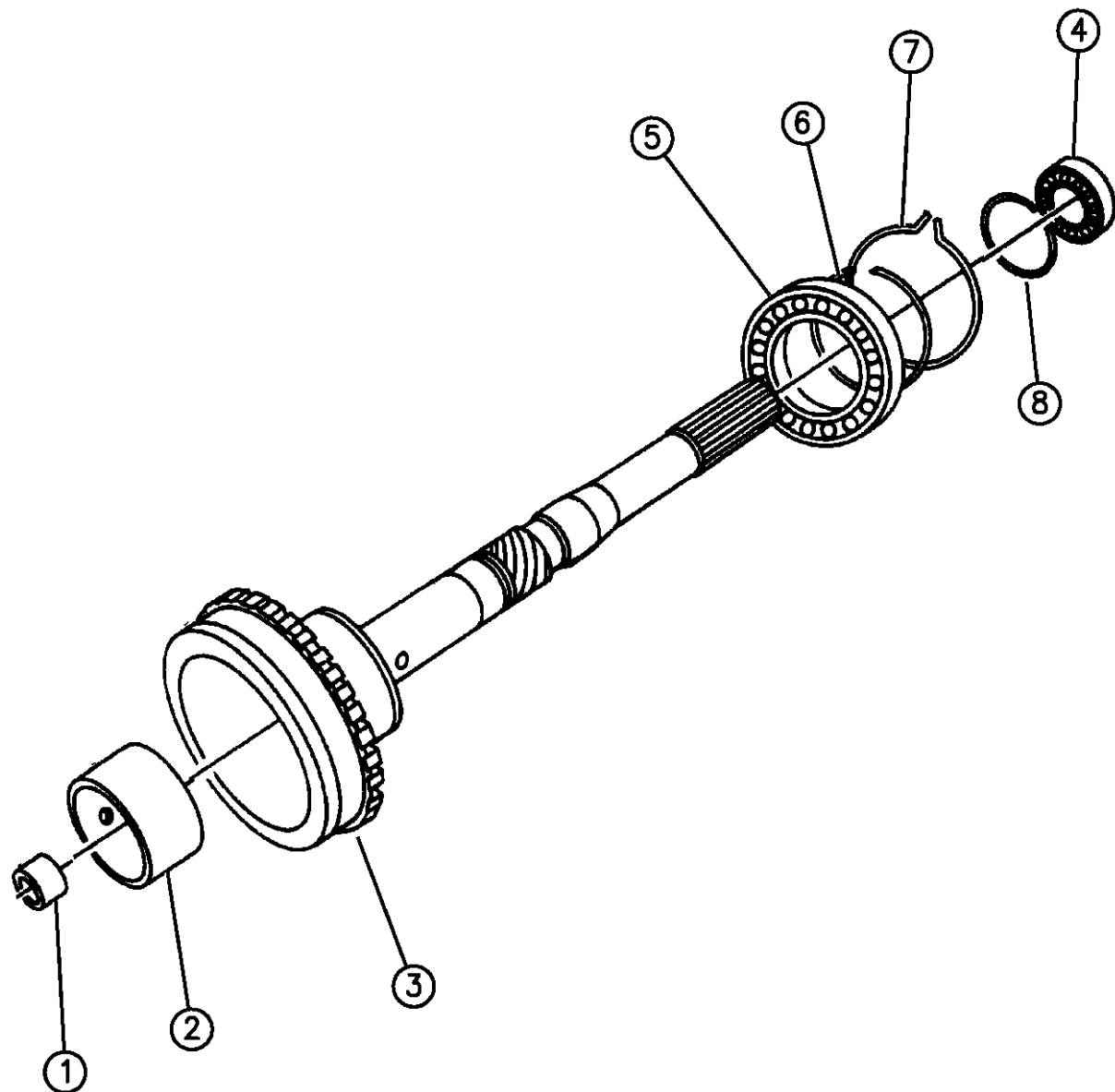

ITEM	PART NUMBER	QTY	BODY	MODEL	DESCRIPTION
1		1			BUSHING, O/P Shaft Pilot, (Serviced in O/P Shaft)
2					BUSHING, Not Serviced
3					SHAFT Output
	04874032	1			w/52118153
	04874036	1			w/52118158
4	02466224	1			BEARING, O/P Shaft, Rear, 2.8344 O.D.
5	04461008	1			BEARING, O/P Shaft Front
6	04461068	1			SNAP RING, O/P Shaft Front Bearing
7	04461057	1			SNAP RING, O/P Shaft Brg. to Case
8	04461069	1			SNAP RING, O/P Shaft Rear Bearing

94333 430

RAM VAN/WAGON DAKOTA RAM PICKUP, RAM CAB AND CHASSIS (943)

SERIES	LINE	BODY	ENGINE	TRANSMISSION
NA = Not Available	N1 = MID SIZE PICK-UP (4x2)	51 = Wagon - 127" W.B.	NA = Not Available	NA = Not Available
	B1 = VANS AND WAGONS (4x2)	13 = Van - 127X" W.B.		
	B2 = VANS AND WAGONS (4x2)	12 = Van - 127" W.B.		
	B3 = VANS AND WAGONS (4x2)	11 = Van - 109" W.B.		
	R1 = (T300) CONVENTIONAL TRUCK (4x2)	51 = Wagon - 109" W.B.		
	R2 = (T300) CONVENTIONAL TRUCK (4x2)	52 = Wagon - 127X" W.B.		
	R3 = (T300) CONVENTIONAL TRUCK (4x2)	61 = BR - 118.7" W.B.		
	R4 = (T300) CONVENTIONAL TRUCK (4x2)	62 = BR - 134.7" W.B.		
	R5 = (T300) CONVENTIONAL TRUCK (4x2)	63 = BR - 138.7" W.B. (Cab & Chassis)		
	R6 = (T300) CONVENTIONAL TRUCK (4x2)	64 = BR - 162.7" W.B. (Cab & Chassis)		
	R7 = (T300) CONVENTIONAL TRUCK (4x2)	31 = BR - 138.7" W.B. (Club Cab)		
	R8 = (T300) CONVENTIONAL TRUCK (4x4)			

AR = use ase required - = Non illustrated part

BANDS, REVERSE AND KICKDOWN WITH LINKAGE AUTOMATIC TRANSMISSION, 4 SPEED, 47RE
Figure 21K-515

21K-515

ITEM	PART NUMBER	QTY	BODY	MODEL	DESCRIPTION
1	04617044	1			LINK, w/Anchor, Reverse Band
2	06030657	2			SEAL, Reverse Band Lever Shaft
3	04531234	1			SHAFT, Reverse Band Lever
4	00271506	1			NUT, Adj. Screw Lock, 7/16-20
5	04617028	1			LEVER, w/Stem, Reverse Band
6	04471497	1			STRUT, Reverse Band
7	04531231	1			BAND, Reverse
8	04617014	1			LEVER, Reverse Band Short
9	01942141	1			SCREW, Reverse Band Adjusting, 7/16-20 x 1-1/2"
10	02125067	1			LEVER, Kickdown Band
11	04531181	1			SHAFT, Kickdown Lever
12	02124848	1			STRUT, Kickdown Band
13		1			PLUG, Shaft Lever (Not Serviced)
14	03743338	1			ANCHOR, Kickdown Band
15	02400389	1			SCREW, Kickdown Band Adjusting, 1/2-20 x 2-1/2"
16	04329853	1			BAND, Kickdown
17	00124934	1			NUT, Kickdown Band Adj. Screw, 1/2-20

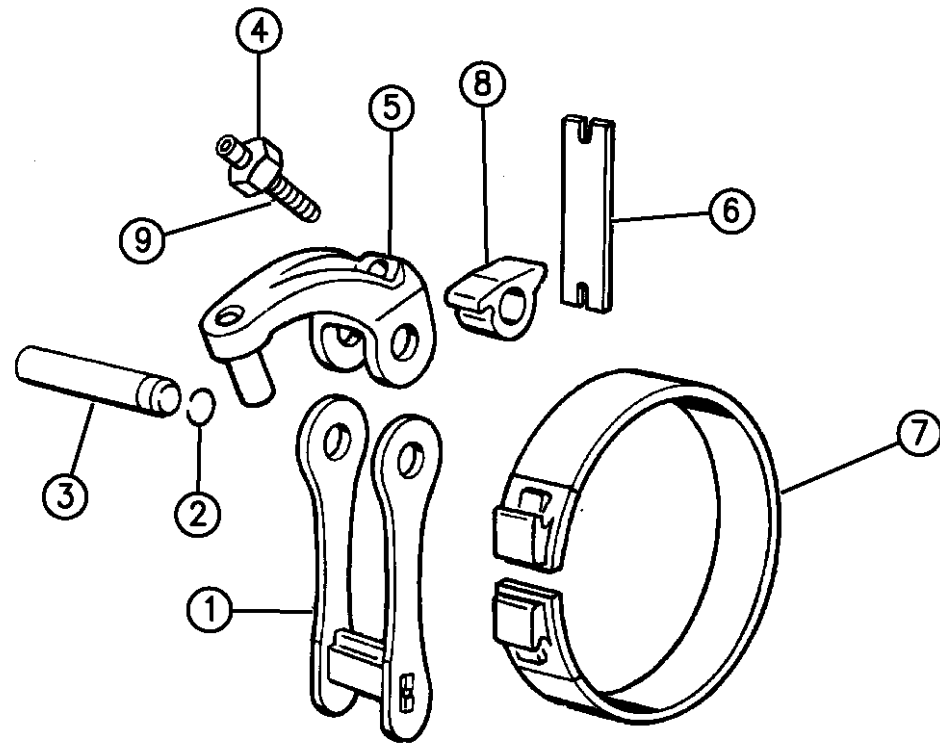

REVERSE BAND

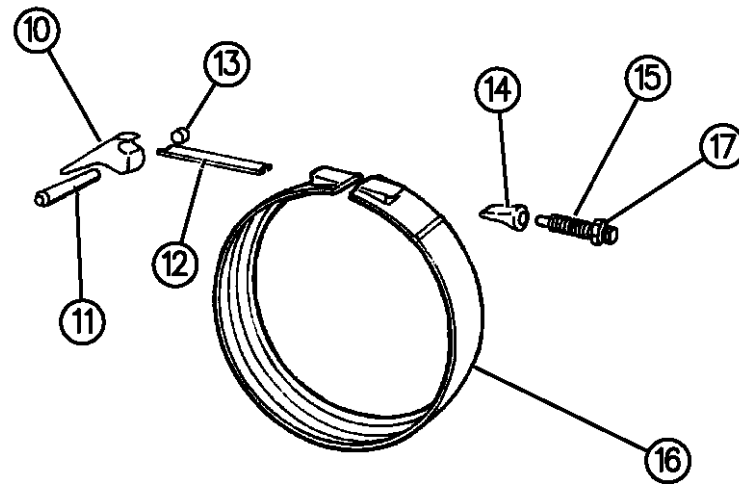

KICKDOWN BAND

94333 515

RAM VAN/WAGON DAKOTA RAM PICKUP, RAM CAB AND CHASSIS (943)

SERIES	LINE	BODY	ENGINE	TRANSMISSION
NA = Not Available	N1 = MID SIZE PICK-UP (4x2)	51 = Wagon - 127" W.B.	NA = Not Available	NA = Not Available
	B1 = VANS AND WAGONS (4x2)	13 = Van - 127X" W.B.		
	B2 = VANS AND WAGONS (4x2)	12 = Van - 127" W.B.		
	B3 = VANS AND WAGONS (4x2)	11 = Van - 109" W.B.		
	R1 = (T300) CONVENTIONAL TRUCK (4x2)	51 = Wagon - 109" W.B.		
	R2 = (T300) CONVENTIONAL TRUCK (4x2)	52 = Wagon - 127X" W.B.		
	R3 = (T300) CONVENTIONAL TRUCK (4x2)	61 = BR - 118.7" W.B.		
	R4 = (T300) CONVENTIONAL TRUCK (4x2)	62 = BR - 134.7" W.B.		
	R5 = (T300) CONVENTIONAL TRUCK (4x2)	63 = BR - 138.7" W.B. (Cab & Chassis)		
	R6 = (T300) CONVENTIONAL TRUCK (4x2)	64 = BR - 162.7" W.B. (Cab & Chassis)		
	R7 = (T300) CONVENTIONAL TRUCK (4x2)	31 = BR - 138.7" W.B. (Club Cab)		
	R8 = (T300) CONVENTIONAL TRUCK (4x4)			

AR = use ase required - = Non illustrated part

VALVE BODY AUTOMATIC TRANSMISSION, 4 SPEED, 47RE

Figure 21K-710

21K-710

ITEM	PART NUMBER	QTY	BODY	MODEL	DESCRIPTION
------	-------------	-----	------	-------	-------------

04863892 1 GASKET and SEAL PACKAGE, Valve Body and Servo Recondition

Consists Of:

- 1 - 3878313 SCREEN, Regulator Valve
- 1 - 4617216 GASKET Transmission Governor
- 1 - 4505098 SEAL, Manual Valve Shaft
- 1 - 6028864 SEAL, K/Down, Inner Piston
- 1 - 1942123 RING
- 1 - 4412444 SEAL, Kickdown Servo
- 1 - 2466548 SEAL, Throttle Lever Shaft
- 1 - 2464324 GASKET, Trans. Oil Pan
- 2 - 6030910 O RING , Transmission Reverse Band Lever
- 1 - 4058741 SEAL, Transmission REVERSE Servo
- 1 - 4531233 SEAL, Transmission Reverse Servo
- 1 - 3743010 RING, Seal Accumulator Piston, Small
- 1 - 3743013 RING, Seal Accumulator Piston, Large
- 1 - 4431958 RING, Seal 3&4 Accum. Piston, Large
- 1 - 4431959 RING, Seal 3&4 Accum. Piston, Small
- 1 - 3515996 FILTER, Trans. Oil
- 1 - 6033448 O-RING, Solenoid Wiring Connection
- 1 - 52118510 GASKET, Solenoid
- 1 - 6031392 SNAP RING
- 1 - E-Ring Pwr, Powr tering

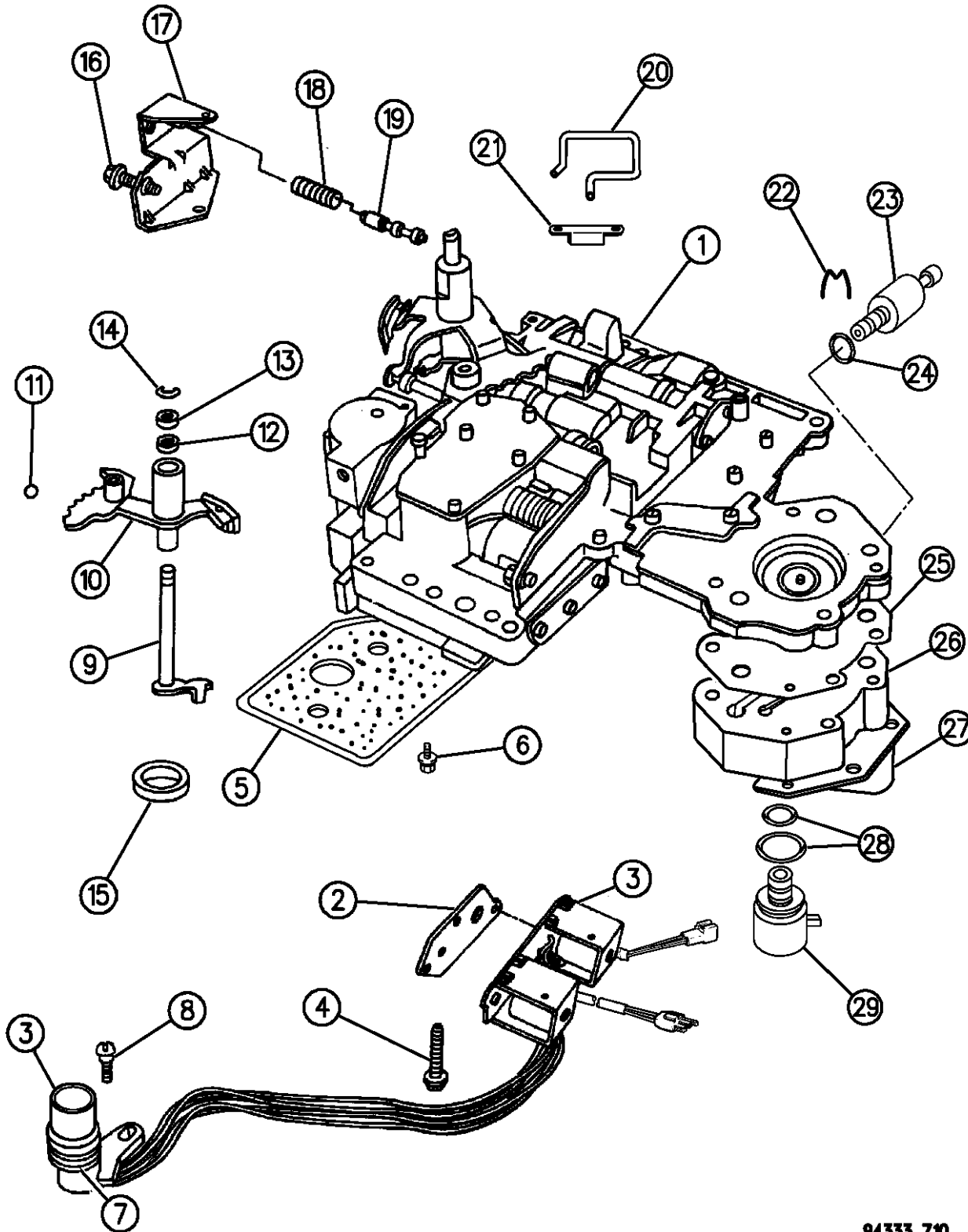

94333 710

RAM VAN/WAGON DAKOTA RAM PICKUP, RAM CAB AND CHASSIS (943)

SERIES	LINE	BODY	ENGINE	TRANSMISSION
NA = Not Available	N1 = MID SIZE PICK-UP (4x2)	51 = Wagon - 127" W.B.	NA = Not Available	NA = Not Available
	B1 = VANS AND WAGONS (4x2)	13 = Van - 127X" W.B.		
	B2 = VANS AND WAGONS (4x2)	12 = Van - 127" W.B.		
	B3 = VANS AND WAGONS (4x2)	11 = Van - 109" W.B.		
	R1 = (T300) CONVENTIONAL TRUCK (4x2)	51 = Wagon - 109" W.B.		
	R2 = (T300) CONVENTIONAL TRUCK (4x2)	52 = Wagon - 127X" W.B.		
	R3 = (T300) CONVENTIONAL TRUCK (4x2)	61 = BR - 118.7" W.B.		
	N5 = MID SIZE PICK-UP (4X4)	62 = BR - 134.7" W.B.		
	R6 = (T300) CONVENTIONAL TRUCK (4x4)	63 = BR - 138.7" W.B. (Cab & Chassis)		
	R7 = (T300) CONVENTIONAL TRUCK (4x4)	64 = BR - 162.7" W.B. (Cab & Chassis)		
	R8 = (T300) CONVENTIONAL TRUCK (4x4)	31 = BR - 138.7" W.B. (Club Cab)		

AR = use ase required - = Non illustrated part

VALVE BODY AUTOMATIC TRANSMISSION, 4 SPEED, 47RE

Figure 21K-710

21K-710

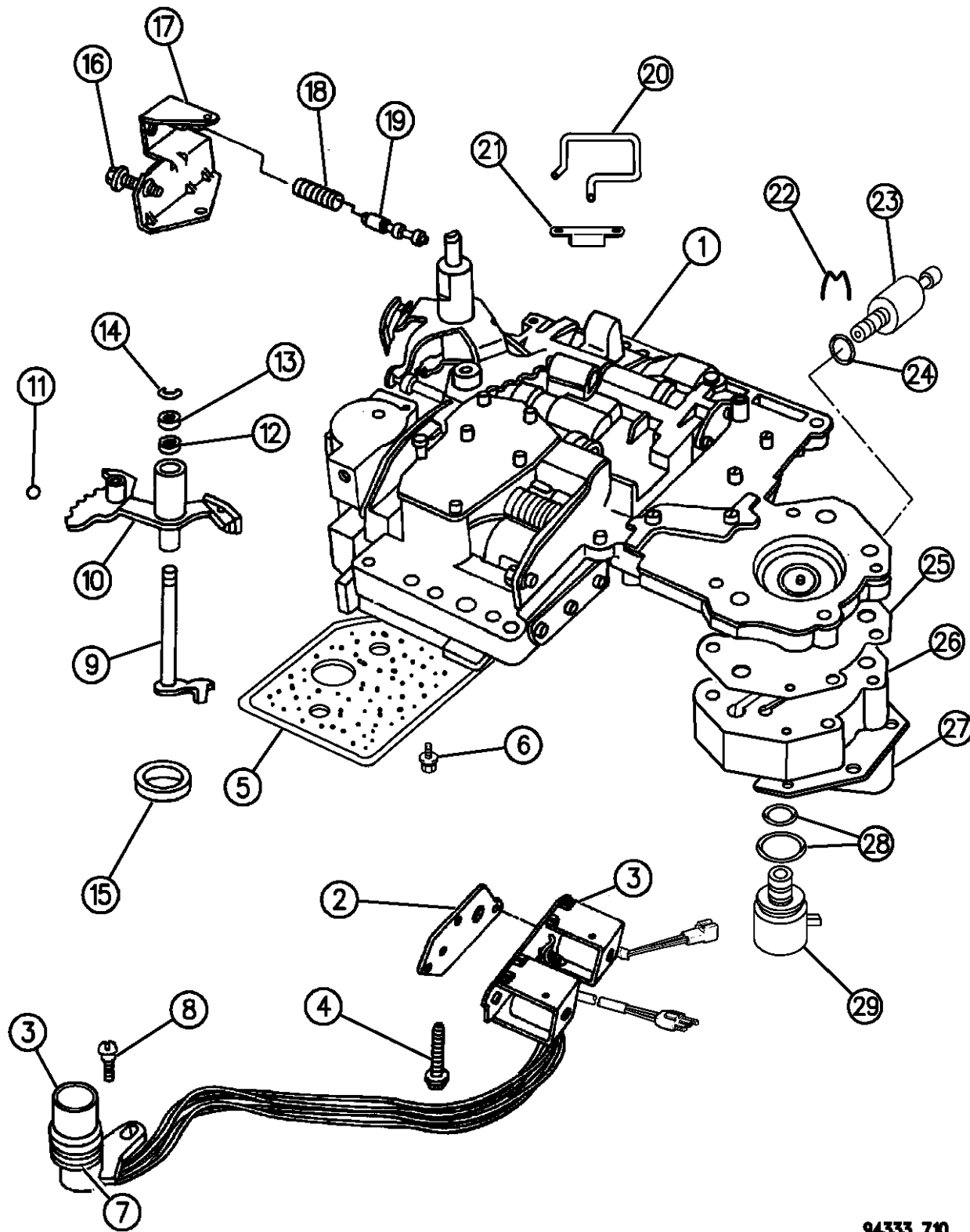

ITEM	PART NUMBER	QTY	BODY	MODEL	DESCRIPTION
1	52118167	1			VALVE BODY, and Transfer Plate Assy., w/Lock-Up Valve
2	04446194	1			GASKET, Solenoid
3	04617463	1			SOLENOID, w/Wiring and 8 Prong Connector, w/Overdrive and Lock-Up Valve
4	00181071	3			SCREW, Valve Body to Case, 1/4-20 x 1-3/4"
5	03515996	1			FILTER, Trans. Oil
6	06033826	3			SCREW, Oil Filter
7	06034748	1			O-RING, Solenoid Wiring Connector
8	06033985	1			SCREW, Solenoid Wiring Conn. Mtg.
9	03681227	1			LEVER, Throttle Valve
10	04617439	1			LEVER, w/Insulator, Manual Valve
11	00147488	1			BALL, Manual Lever Detent, 11/32" Dia.
12	02466548	1			SEAL, Throttle Lever Shaft, Rubber, 5/8" O.D.
13	02538062	1			WASHER, Throttle Valve Lever Shaft
14	06035208	1			E-RING, Throttle Valve Lever Shaft
15	04505098	1			SEAL, Manual Valve , 1-1/4" O.D.
16	06030609	1			SCREW, Throttle Pressure Adjusting
17	04617010	1			BRACKET, Throttle Pressure Adj. Screw
18	04130492	1			SPRING, Switch Valve
19	04505036	1			VALVE, Trans. Switch
20	04617008	1			Tube, Trans. Line Pressure Boost Valve Oil

RAM VAN/WAGON DAKOTA RAM PICKUP, RAM CAB AND CHASSIS (943)

SERIES	LINE	BODY	ENGINE	TRANSMISSION
NA = Not Available	N1 = MID SIZE PICK-UP (4x2)	51 = Wagon - 127" W.B.	NA = Not Available	NA = Not Available
	B1 = VANS AND WAGONS (4x2)	13 = Van - 127X" W.B.		
	B2 = VANS AND WAGONS (4x2)	12 = Van - 127" W.B.		
	B3 = VANS AND WAGONS (4x2)	11 = Van - 109" W.B.		
	R1 = (T300) CONVENTIONAL TRUCK (4x2)	51 = Wagon - 109" W.B.		
	R2 = (T300) CONVENTIONAL TRUCK (4x2)	52 = Wagon - 127X" W.B.		
	R3 = (T300) CONVENTIONAL TRUCK (4x2)	61 = BR - 118.7" W.B.		
	N5 = MID SIZE PICK-UP (4X4)	62 = BR - 134.7" W.B.		
	R6 = (T300) CONVENTIONAL TRUCK (4x4)	63 = BR - 138.7" W.B. (Cab & Chassis)		
	R7 = (T300) CONVENTIONAL TRUCK (4x4)	64 = BR - 162.7" W.B. (Cab & Chassis)		
	R8 = (T300) CONVENTIONAL TRUCK (4x4)	31 = BR - 138.7" W.B. (Club Cab)		

94333 710

AR = use ase required - = Non illustrated part

VALVE BODY AUTOMATIC TRANSMISSION, 4 SPEED, 47RE

Figure 21K-710

21K-710

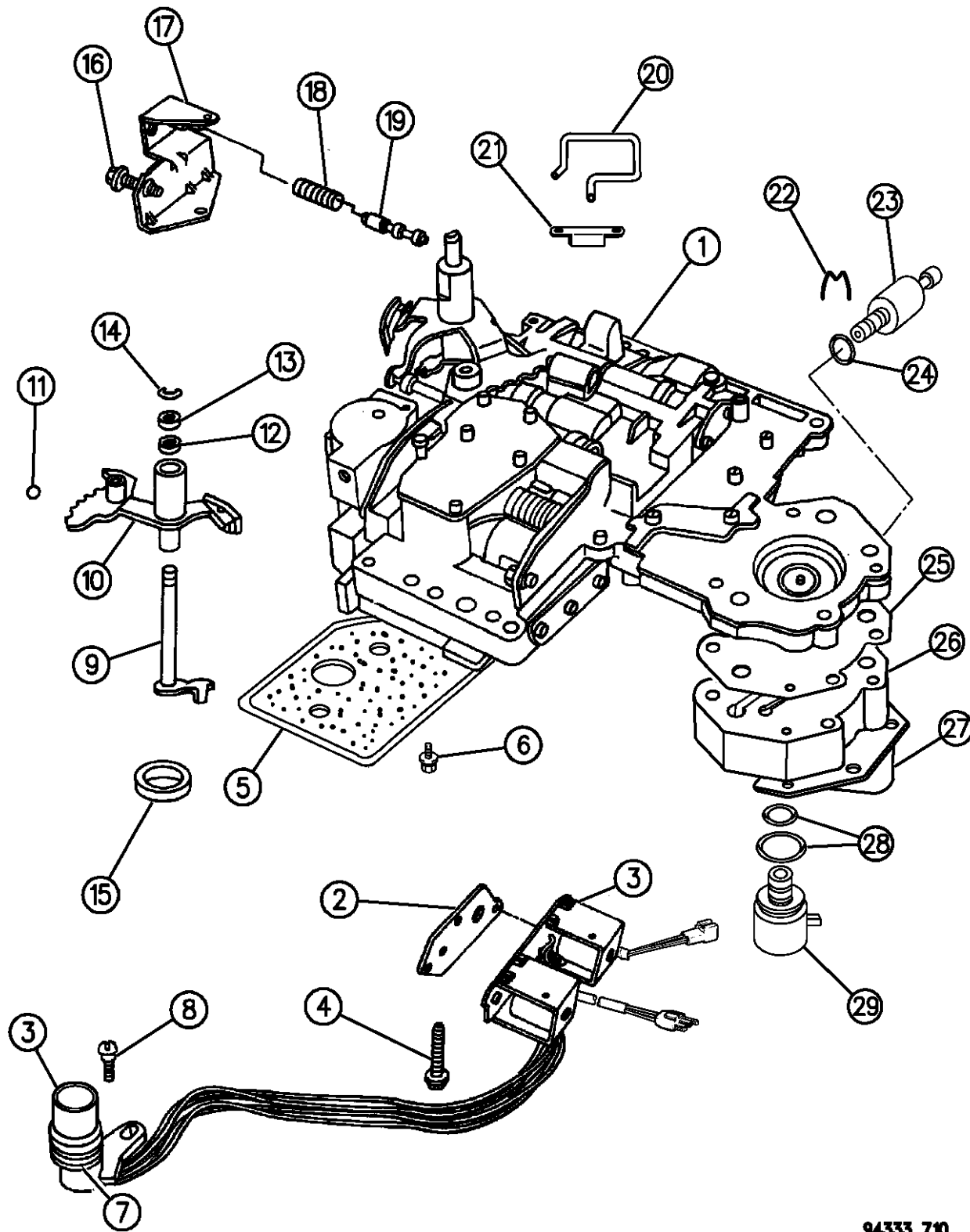

ITEM	PART NUMBER	QTY	BODY	MODEL	DESCRIPTION
21	52117958	1			RETAINER, Line Pressure Boost Valve Oil Tube
22	04617219	1			CLIP, Gov. Pressure Transducer Retaining
23	56027720	1			SENSOR, Trans. Pressure, 4 Prong Connector
24	06034493	1			O-RING, Pressure Sensor, .369 I.D.
25	04617216	1			GASKET, Gov. Pressure Solenoid Body
26		1			BODY, Gov. Pressure Solenoid (Serviced in Assy.)
27	04617211	1			RETAINER, Gov. Pressure Solenoid
28	04723549	1			O-RING PACKAGE, Solenoid, .494 I.D., .873 I.D.
29	04617210	1			SOLENOID, Trans. Governor Pressure, 2 Prong Connector
	03878313	1			SCREEN, Regulator Valve (Not Shown)
	04348907	1			SPRING, Limit Valve (Not Shown)

RAM VAN/WAGON DAKOTA RAM PICKUP, RAM CAB AND CHASSIS (943)

SERIES	LINE	BODY	ENGINE	TRANSMISSION
NA = Not Available	N1 = MID SIZE PICK-UP (4x2)	51 = Wagon - 127" W.B.	NA = Not Available	NA = Not Available
	B1 = VANS AND WAGONS (4x2)	13 = Van - 127X" W.B.		
	B2 = VANS AND WAGONS (4x2)	12 = Van - 127" W.B.		
	B3 = VANS AND WAGONS (4x2)	11 = Van - 109" W.B.		
	R1 = (T300) CONVENTIONAL TRUCK (4x2)	51 = Wagon - 109" W.B.		
	R2 = (T300) CONVENTIONAL TRUCK (4x2)	52 = Wagon - 127X" W.B.		
	R3 = (T300) CONVENTIONAL TRUCK (4x2)	61 = BR - 118.7" W.B.		
	N5 = MID SIZE PICK-UP (4X4)	62 = BR - 134.7" W.B.		
	R6 = (T300) CONVENTIONAL TRUCK (4x4)	63 = BR - 138.7" W.B. (Cab & Chassis)		
	R7 = (T300) CONVENTIONAL TRUCK (4x4)	64 = BR - 162.7" W.B. (Cab & Chassis)		
	R8 = (T300) CONVENTIONAL TRUCK (4x4)	31 = BR - 138.7" W.B. (Club Cab)		

94333 710

AR = use ase required - = Non illustrated part

SERVOS, ACCUMULATOR PISTON AND SPRING AUTOMATIC TRANSMISSION, 4 SPEED, 47RE
Figure 21K-725

21K-725

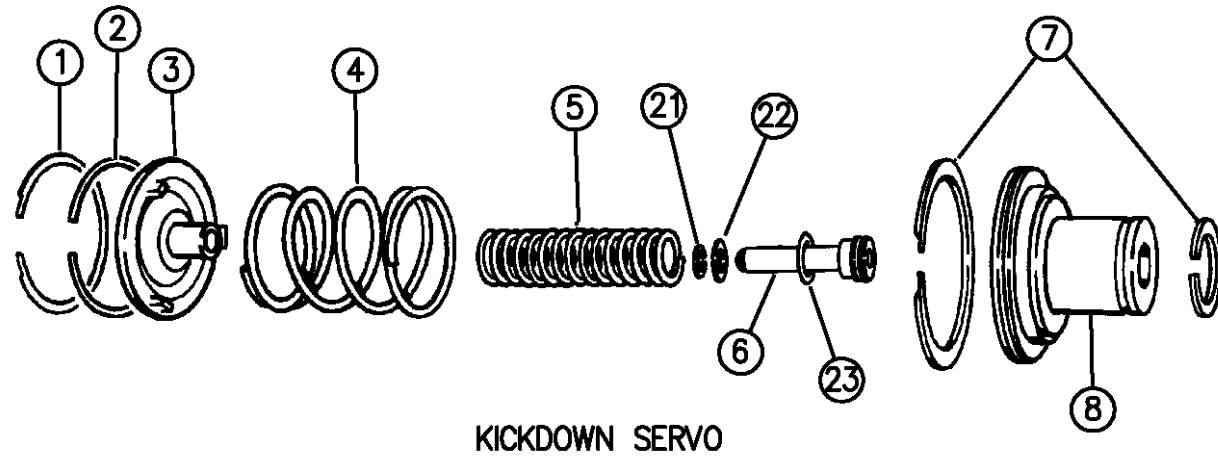

KICKDOWN SERVO

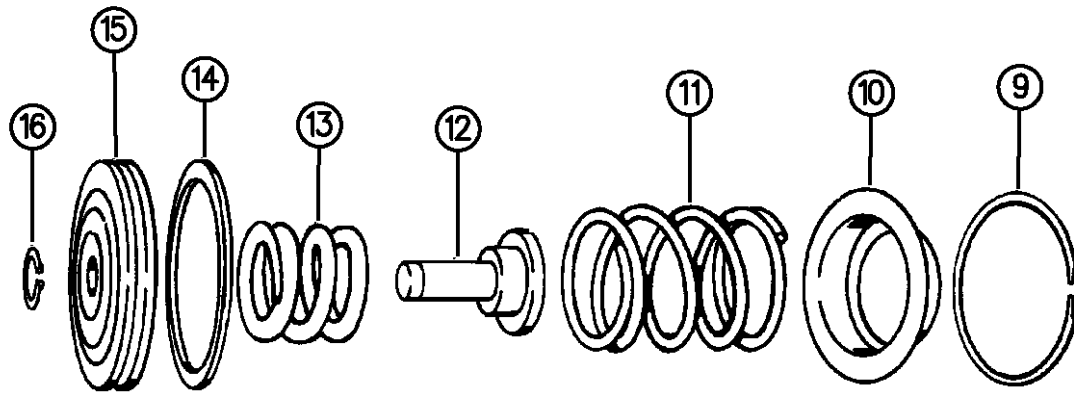

LOW AND REVERSE SERVO

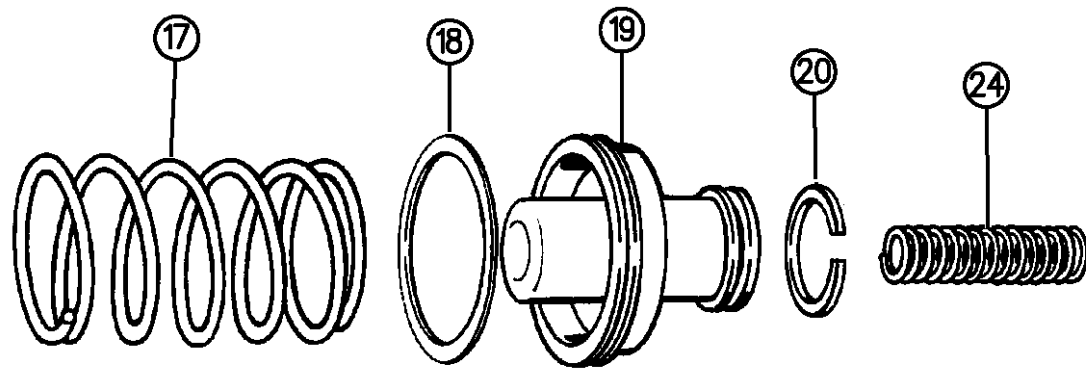

ACCUMULATOR PISTON AND SPRING

94333 725

ITEM	PART NUMBER	QTY	BODY	MODEL	DESCRIPTION
1	01942130	1			SNAP RING, Kickdown Servo Guide
2	01942123	1			SEAL RING, Kickdown Servo Guide
3	03410441	1			GUIDE, Kickdown Servo
4	04617528	1			SPRING, K/Down Servo Piston
5	03410444	1			SPRING, K/Down Servo Piston, Inner, 6 Coils
6	03410445	1			PISTON, K/Down Servo, Inner
7	01942123	1			SEAL RING, K/Down Servo Piston, Large
	04412444	1			Small
8	03410440	1			PISTON, K/Down Servo
9	01942130	1			SNAP RING, Reverse Servo Piston Spring Retainer
10	01942150	1			RETAINER, Reverse Servo Piston Spring
11	02801241	1			SPRING, Reverse Servo Piston
12	04531235	1			PLUG, Reverse Servo Piston
13	04130824	1			SPRING, Reverse Servo Cushion
14	04058741	1			SEAL, Reverse Servo Piston, Rubber
15	04531229	1			PISTON, Reverse Servo
16	06027153	1			RING, Reverse Servo Piston Plug, 7/16" I.D.
17	03515079	1			SPRING, Accumulator, Lower
18	03743013	1			RING, Accumulator Piston Seal, Large
19	03743650	1			PISTON, Accumulator
20	03743010	1			RING, Accumulator Piston Seal, Small
21	06031392	1			SNAP RING, Inner, 1-1/8" I.D.

RAM VAN/WAGON DAKOTA RAM PICKUP, RAM CAB AND CHASSIS (943)

SERIES	LINE	BODY	ENGINE	TRANSMISSION
NA = Not Available	N1 = MID SIZE PICK-UP (4x2)	51 = Wagon - 127" W.B.	NA = Not Available	NA = Not Available
	B1 = VANS AND WAGONS (4x2)	13 = Van - 127X" W.B.		
	B2 = VANS AND WAGONS (4x2)	12 = Van - 127" W.B.		
	B3 = VANS AND WAGONS (4x2)	11 = Van - 109" W.B.		
	R1 = (T300) CONVENTIONAL TRUCK (4x2)	51 = Wagon - 109" W.B.		
	R2 = (T300) CONVENTIONAL TRUCK (4x2)	52 = Wagon - 127X" W.B.		
	R3 = (T300) CONVENTIONAL TRUCK (4x2)	61 = BR - 118.7" W.B.		
	R4 = (T300) CONVENTIONAL TRUCK (4x2)	62 = BR - 134.7" W.B.		
	R5 = (T300) CONVENTIONAL TRUCK (4x2)	63 = BR - 138.7" W.B. (Cab & Chassis)		
	R6 = (T300) CONVENTIONAL TRUCK (4x2)	64 = BR - 162.7" W.B. (Cab & Chassis)		
	R7 = (T300) CONVENTIONAL TRUCK (4x2)	31 = BR - 138.7" W.B. (Club Cab)		
	R8 = (T300) CONVENTIONAL TRUCK (4x2)			

AR = use ase required - = Non illustrated part

SERVOS, ACCUMULATOR PISTON AND SPRING AUTOMATIC TRANSMISSION, 4 SPEED, 47RE
Figure 21K-725

21K-725

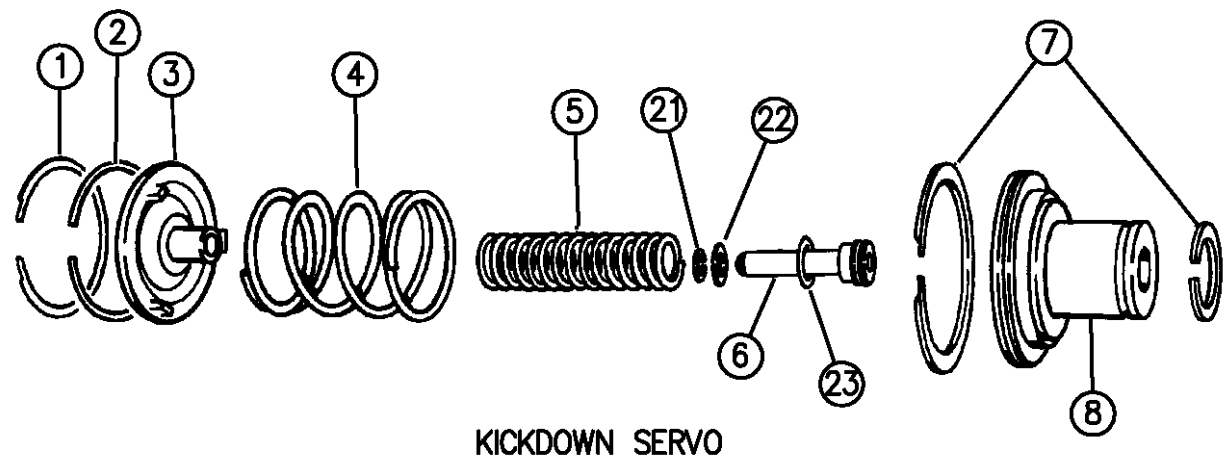

KICKDOWN SERVO

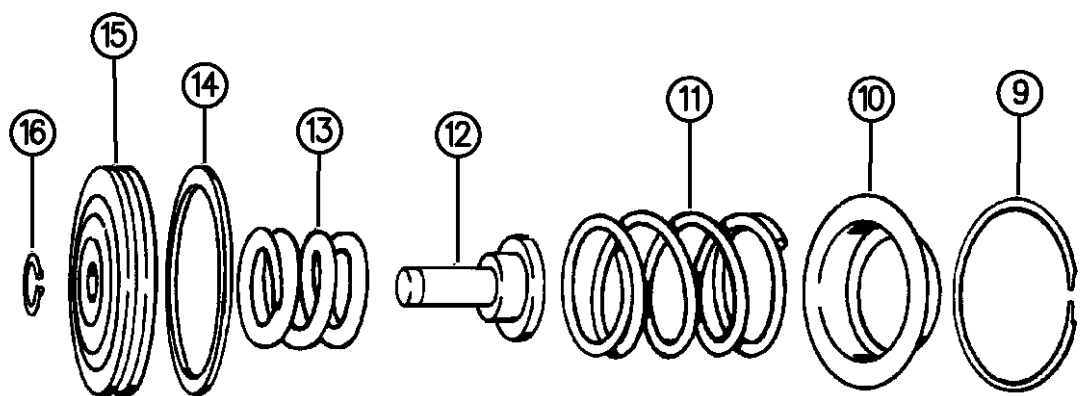

LOW AND REVERSE SERVO

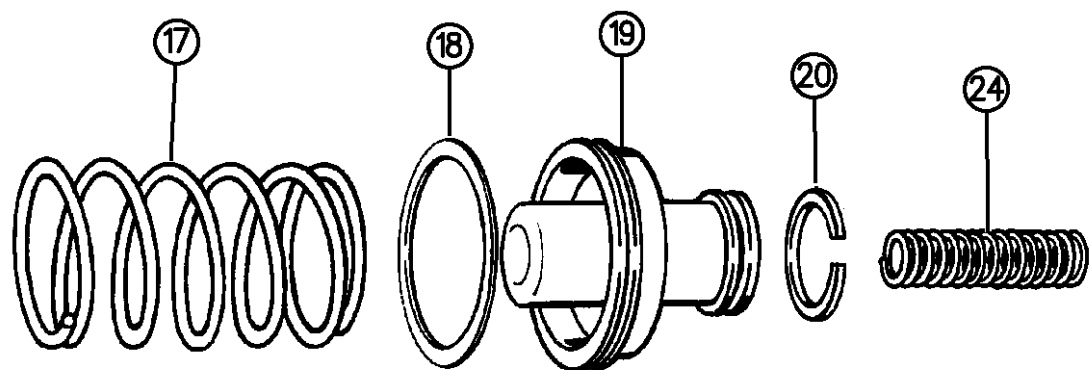

ACCUMULATOR PISTON AND SPRING

ITEM	PART NUMBER	QTY	BODY	MODEL	DESCRIPTION
22	03410437	1			RETAINER, K/Down Piston Inner
23	06028864	1			SEAL, Inner, 15/16 x 1-1/8" x3/32"
24	04617529	1			SPRING, Upper 5.2L Engine Only

RAM VAN/WAGON DAKOTA RAM PICKUP, RAM CAB AND CHASSIS (943)				
SERIES	LINE	BODY	ENGINE	TRANSMISSION
NA = Not Available	N1 = MID SIZE PICK-UP (4x2)	51 = Wagon - 127" W.B.	NA = Not Available	NA = Not Available
	B1 = VANS AND WAGONS (4x2)	13 = Van - 127X" W.B.		
	B2 = VANS AND WAGONS (4x2)	12 = Van - 127" W.B.		
	B3 = VANS AND WAGONS (4x2)	11 = Van - 109" W.B.		
	R1 = (T300) CONVENTIONAL TRUCK (4x2)	51 = Wagon - 109" W.B.		
	R2 = (T300) CONVENTIONAL TRUCK (4x2)	52 = Wagon - 127X" W.B.		
	R3 = (T300) CONVENTIONAL TRUCK (4x2)	61 = BR - 118.7" W.B.		
	N5 = MID SIZE PICK-UP (4X4)	62 = BR - 134.7" W.B.		
	R6 = (T300) CONVENTIONAL TRUCK (4x4)	63 = BR - 138.7" W.B. (Cab & Chassis)		
	R7 = (T300) CONVENTIONAL TRUCK (4x4)	64 = BR - 162.7" W.B. (Cab & Chassis)		
	R8 = (T300) CONVENTIONAL TRUCK (4x4)	31 = BR - 138.7" W.B. (Club Cab)		

94333 725

AR = use ase required - = Non illustrated part

PARKING SPRAG AUTOMATIC TRANSMISSION, 4 SPEED, 47RE
Figure 21K-730

21K-730

ITEM	PART NUMBER	QTY	BODY	MODEL	DESCRIPTION
1	02466909	1			SPRING, Parking Sprag
2	04471415	1			SPRAG, Parking (5/8" Thick)
3	02466892	1			SHAFT, Parking Sprag
4	83503127	1			SCREW, Spring Shaft Set
5	02538042	1			PLUG, Parking Sprag Reaction
6	02538034	1			SNAP RING, Reaction Plug
7	04431748	1			ROD ASSEMBLY, Parking Sprag
8	06035256	1			E-CLIP, Rod

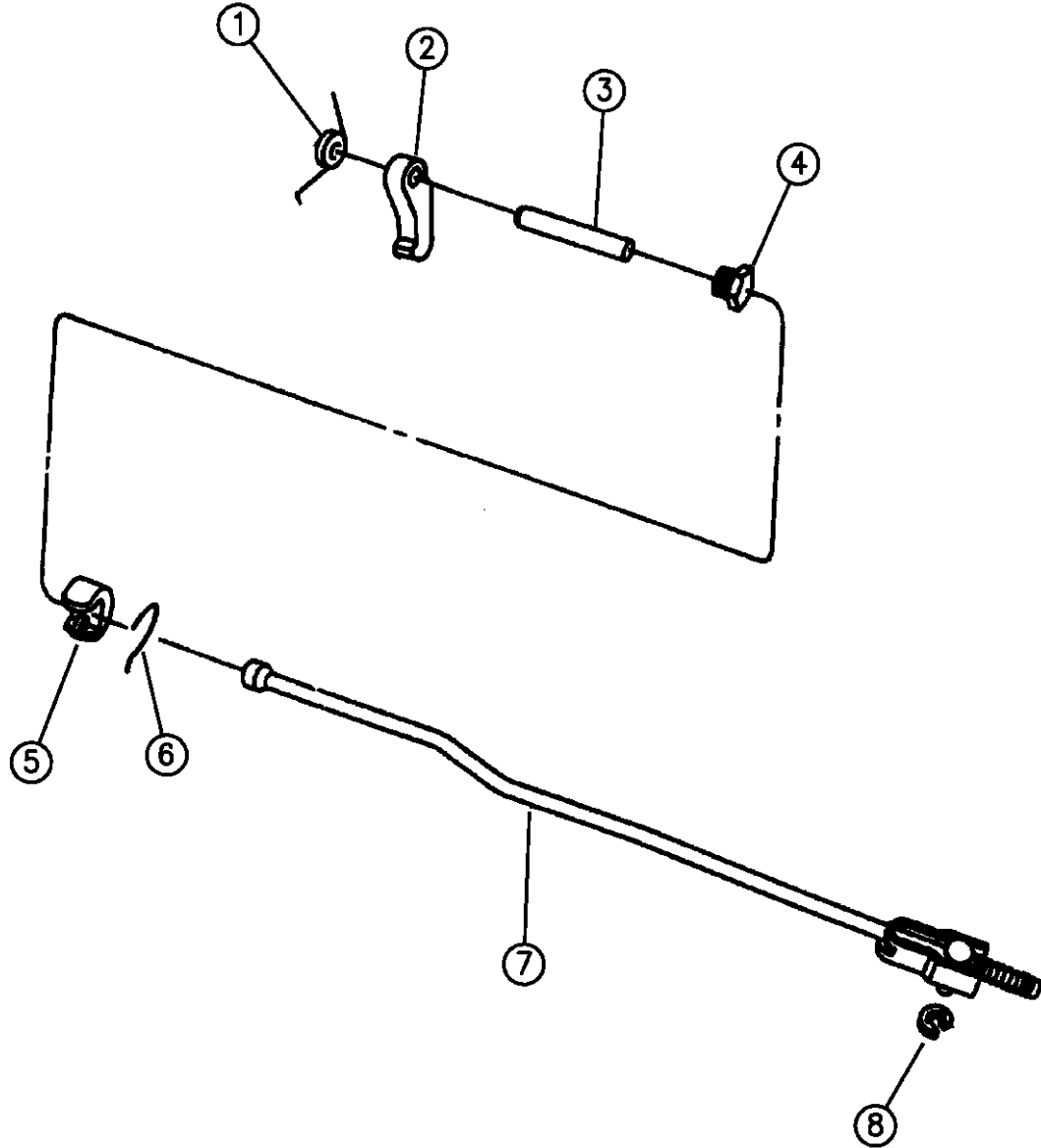

94333 730

RAM VAN/WAGON DAKOTA RAM PICKUP, RAM CAB AND CHASSIS (943)

SERIES	LINE	BODY	ENGINE	TRANSMISSION
NA = Not Available	N1 = MID SIZE PICK-UP (4x2)	51 = Wagon - 127" W.B.	NA = Not Available	NA = Not Available
	B1 = VANS AND WAGONS (4x2)	13 = Van - 127X" W.B.		
	B2 = VANS AND WAGONS (4x2)	12 = Van - 127" W.B.		
	B3 = VANS AND WAGONS (4x2)	11 = Van - 109" W.B.		
	R1 = (T300) CONVENTIONAL TRUCK (4x2)	51 = Wagon - 109" W.B.		
	R2 = (T300) CONVENTIONAL TRUCK (4x2)	52 = Wagon - 127X" W.B.		
	R3 = (T300) CONVENTIONAL TRUCK (4x2)	61 = BR - 118.7" W.B.		
	R4 = (T300) CONVENTIONAL TRUCK (4x2)	62 = BR - 134.7" W.B.		
	R5 = (T300) CONVENTIONAL TRUCK (4x2)	63 = BR - 138.7" W.B. (Cab & Chassis)		
	R6 = (T300) CONVENTIONAL TRUCK (4x2)	64 = BR - 162.7" W.B. (Cab & Chassis)		
	R7 = (T300) CONVENTIONAL TRUCK (4x2)	31 = BR - 138.7" W.B. (Club Cab)		
	R8 = (T300) CONVENTIONAL TRUCK (4x4)			

AR = use ase required - = Non illustrated part

CLUTCH, OVERDRIVE WITH GEAR TRAIN AUTOMATIC TRANSMISSION, 4 SPEED, 47RE
Figure 21K-1010

21K-1010

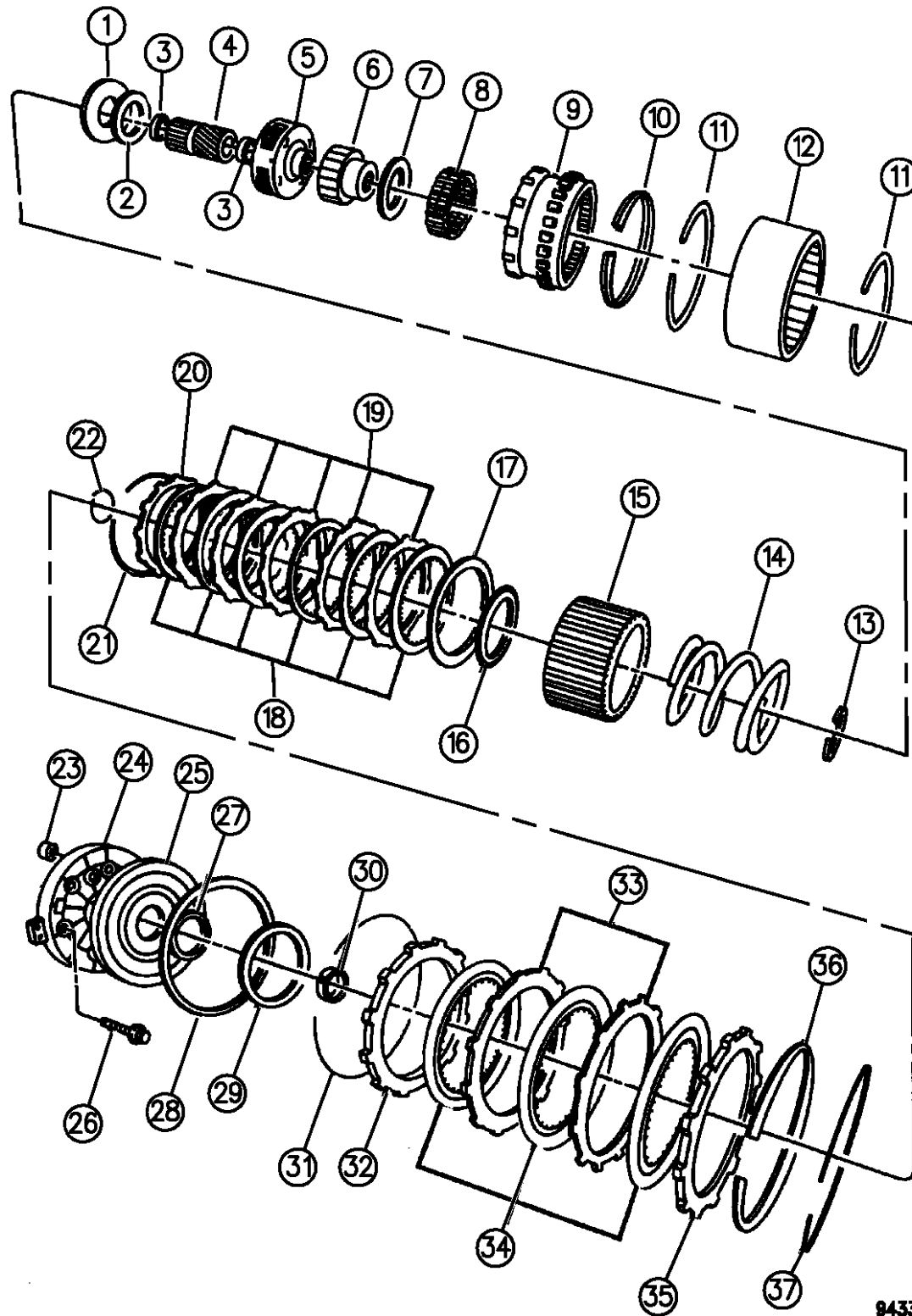

ITEM	PART NUMBER	QTY	BODY	MODEL	DESCRIPTION
1	04740774	1			PLATE PACKAGE, w/Bearing, Direct Clutch Spring, Thrust
2		1			BEARING, O/Drive, Thrust (Serviced in 4740774 Plate Pkg.)
3		2			BUSHING, O/Drive Sun Gear (Serv. in Sun Gear)
4	04778742	1			GEAR, O/Drive Sun
5	04761011	1			CARRIER ASSEMBLY, O/Drive Planet Pinion (5 Pinion)
6	04461124	1			RACE, O/Drive "O" Running Clutch
7	04461014	1			BEARING, O/Drive Race, Thrust
8	04461015	1			CLUTCH ASSEMBLY, w/Rollers and Springs, O/Drive "O" Running
9	04761010	1			GEAR, O/Drive Annulus
10	04461059	1			SNAP RING, O/Drive Annulus Gear, 5-1/4" O.D.
11	04461060	2			SNAP RING, Direct Clutch Drum to Annulus, 6" O.D.
12	04461040	1			DRUM, Direct Clutch
13	04461063	1			SNAP RING, Direct Clutch Spring Plate, 2-3/16" O.D.
14	04461027	1			SPRING, Direct Clutch Coil
15	04461072	1			HUB, Direct Clutch Spring Sliding
16	04446724	1			BEARING, O/Drive Clutch Piston, Thrust
17	04461030	1			PLATE, Direct Clutch Pressure
18	04461042	10			DISC, Direct Clutch
19	04864053	9			PLATE, Direct Clutch
20	04461031	1			PLATE, Direct Clutch Reaction
21	04461032	1			SPRING, Direct Clutch Wave
22	04461064	1			SNAP RING, Direct Clutch Spring Sliding Hub, Round 1-7/8" O.D.

RAM VAN/WAGON DAKOTA RAM PICKUP, RAM CAB AND CHASSIS (943)

SERIES	LINE	BODY	ENGINE	TRANSMISSION
NA = Not Available	N1 = MID SIZE PICK-UP (4x2)	51 = Wagon - 127" W.B.	NA = Not Available	NA = Not Available
	B1 = VANS AND WAGONS (4x2)	13 = Van - 127X" W.B.		
	B2 = VANS AND WAGONS (4x2)	12 = Van - 127" W.B.		
	B3 = VANS AND WAGONS (4x2)	11 = Van - 109" W.B.		
	R1 = (T300) CONVENTIONAL TRUCK (4x2)	51 = Wagon - 109" W.B.		
	R2 = (T300) CONVENTIONAL TRUCK (4x2)	52 = Wagon - 127X" W.B.		
	R3 = (T300) CONVENTIONAL TRUCK (4x2)	61 = BR - 118.7" W.B.		
	N5 = MID SIZE PICK-UP (4X4)	62 = BR - 134.7" W.B.		
	R6 = (T300) CONVENTIONAL TRUCK (4x4)	63 = BR - 138.7" W.B. (Cab & Chassis)		
	R7 = (T300) CONVENTIONAL TRUCK (4x4)	64 = BR - 162.7" W.B. (Cab & Chassis)		
	R8 = (T300) CONVENTIONAL TRUCK (4x4)	31 = BR - 138.7" W.B. (Club Cab)		

94333 1010

AR = use ase required - = Non illustrated part

CLUTCH, OVERDRIVE WITH GEAR TRAIN AUTOMATIC TRANSMISSION, 4 SPEED, 47RE
Figure 21K-1010

21K-1010

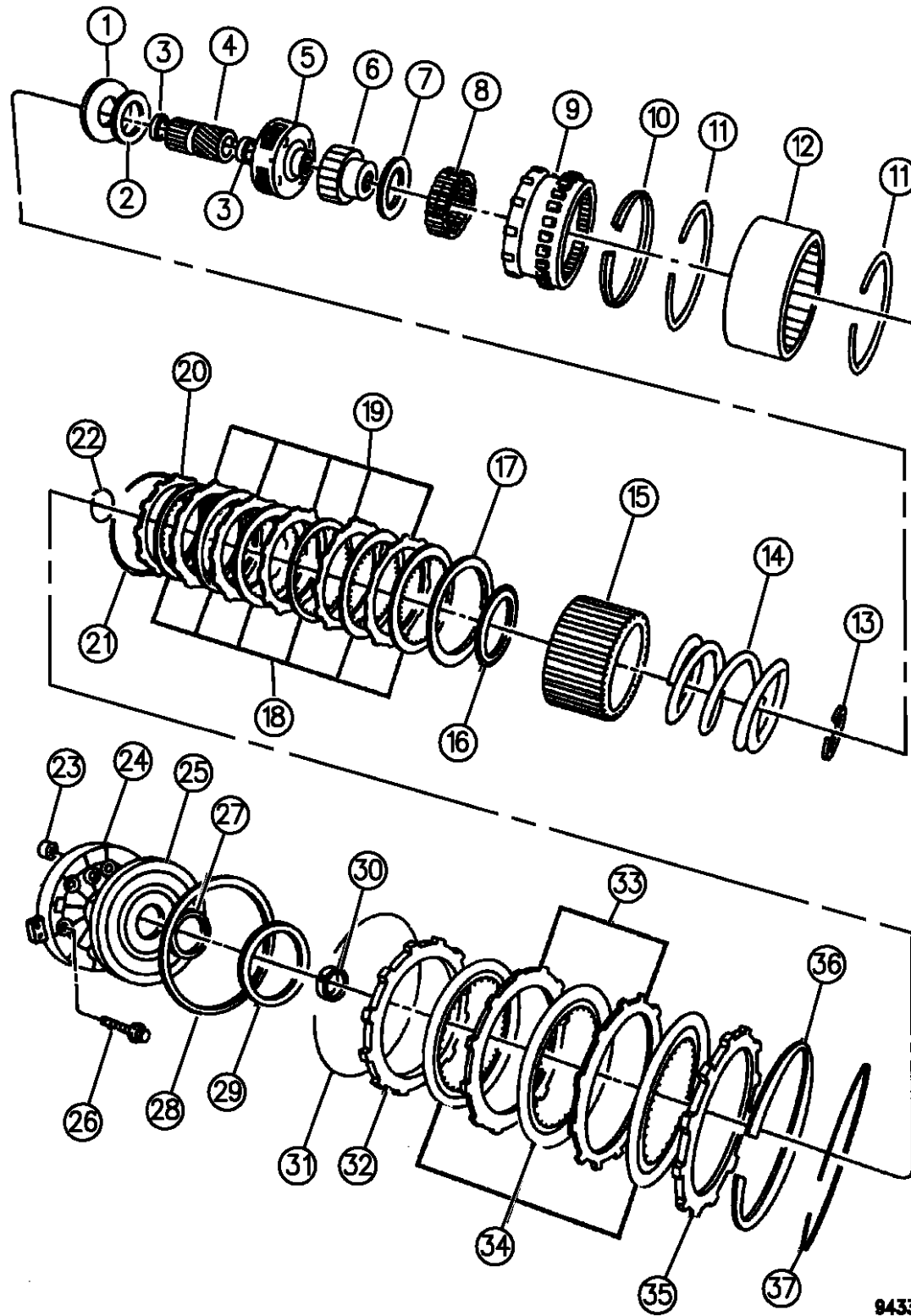

94333 1010

ITEM	PART NUMBER	QTY	BODY	MODEL	DESCRIPTION
23	04412583	1			FILTER, Piston Retainer
24	52117975	1			RETAINER, O/Drive Clutch Piston
25	52118599	1			PISTON, O/Drive Clutch
26	06033479	6			SCREW, Retainer to Case, 1/4-28 x 1-5/8"
27	04431697	1			SEAL, O/Drive Clutch Piston, Inner
28	04431696	1			SEAL, O/Drive Clutch Piston, Outer
29					PLATE, O/Drive Clutch Piston, Selective Thrust
	04431735	AR			.108 - .110" Thk.
	04431585	AR			.123 - .125" Thk.
	04431731	AR			.138 - .140" Thk.
	04431586	AR			.153 - .155" Thk.
	04431732	AR			.168 - .170" Thk.
	04431587	AR			.183 - .185" Thk.
	04431733	AR			.198 - .200" Thk.
	04431588	AR			.213 - .215" Thk.
	04431734	AR			.228 - .230" Thk.
	04431590	AR			.243 - .245" Thk.
30					SPACER, Intermediate Shaft, Selective
	04431916	AR			.158" Thk.
	04431917	AR			.175" Thk.
	04431918	AR			.193" Thk.

RAM VAN/WAGON DAKOTA RAM PICKUP, RAM CAB AND CHASSIS (943)

SERIES	LINE	BODY	ENGINE	TRANSMISSION
NA = Not Available	N1 = MID SIZE PICK-UP (4x2)	51 = Wagon - 127" W.B.	NA = Not Available	NA = Not Available
	B1 = VANS AND WAGONS (4x2)	13 = Van - 127X" W.B.		
	B2 = VANS AND WAGONS (4x2)	12 = Van - 127" W.B.		
	B3 = VANS AND WAGONS (4x2)	11 = Van - 109" W.B.		
	R1 = (T300) CONVENTIONAL TRUCK (4x2)	51 = Wagon - 109" W.B.		
	R2 = (T300) CONVENTIONAL TRUCK (4x2)	52 = Wagon - 127X" W.B.		
	R3 = (T300) CONVENTIONAL TRUCK (4x2)	61 = BR - 118.7" W.B.		
	N5 = MID SIZE PICK-UP (4X4)	62 = BR - 134.7" W.B.		
	R6 = (T300) CONVENTIONAL TRUCK (4x4)	63 = BR - 138.7" W.B. (Cab & Chassis)		
	R7 = (T300) CONVENTIONAL TRUCK (4x4)	64 = BR - 162.7" W.B. (Cab & Chassis)		
	R8 = (T300) CONVENTIONAL TRUCK (4x4)	31 = BR - 138.7" W.B. (Club Cab)		

AR = use ase required - = Non illustrated part

CLUTCH, OVERDRIVE WITH GEAR TRAIN AUTOMATIC TRANSMISSION, 4 SPEED, 47RE
Figure 21K-1010

21K-1010

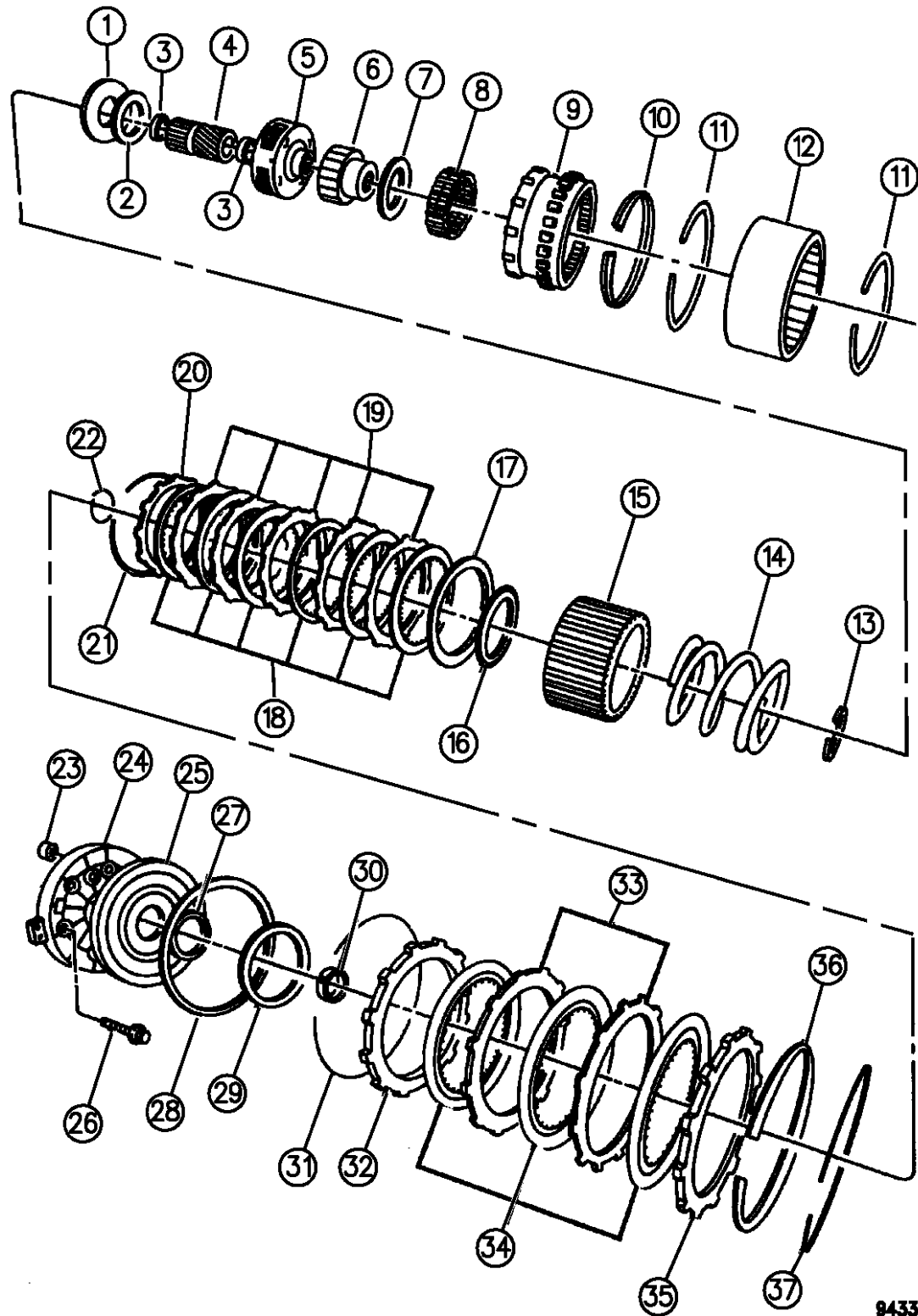

ITEM	PART NUMBER	QTY	BODY	MODEL	DESCRIPTION
	04431919	AR			.211" Thk.
31	04461194	1			SNAP RING, O/Drive Clutch Pressure Plate, Round 7" O.D.
32	04461048	1			PLATE, O/Drive Clutch Pressure
33	04461047	5			PLATE, O/Drive Clutch Separator
34	04461181	5			DISC, O/Drive Clutch
35	04461033	1			PLATE, O/Drive Clutch Reaction
36	04461066	1			SPRING, O/Drive Clutch Wave
37	04461065	1			SNAP RING, O/Drive Clutch Reaction Plate, 6-1/2" O.D.

RAM VAN/WAGON DAKOTA RAM PICKUP, RAM CAB AND CHASSIS (943)

SERIES	LINE	BODY	ENGINE	TRANSMISSION
NA = Not Available	N1 = MID SIZE PICK-UP (4x2)	51 = Wagon - 127" W.B.	NA = Not Available	NA = Not Available
	B1 = VANS AND WAGONS (4x2)	13 = Van - 127X" W.B.		
	B2 = VANS AND WAGONS (4x2)	12 = Van - 127" W.B.		
	B3 = VANS AND WAGONS (4x2)	11 = Van - 109" W.B.		
	R1 = (T300) CONVENTIONAL TRUCK (4x2)	51 = Wagon - 109" W.B.		
	R2 = (T300) CONVENTIONAL TRUCK (4x2)	52 = Wagon - 127X" W.B.		
	R3 = (T300) CONVENTIONAL TRUCK (4x2)	61 = BR - 118.7" W.B.		
	N5 = MID SIZE PICK-UP (4X4)	62 = BR - 134.7" W.B.		
	R6 = (T300) CONVENTIONAL TRUCK (4x4)	63 = BR - 138.7" W.B. (Cab & Chassis)		
	R7 = (T300) CONVENTIONAL TRUCK (4x4)	64 = BR - 162.7" W.B. (Cab & Chassis)		
	R8 = (T300) CONVENTIONAL TRUCK (4x4)	31 = BR - 138.7" W.B. (Club Cab)		

94333 1010

AR = use ase required - = Non illustrated part

CONTROLS, GEARSHIFT, STEERING COLUMN SHIFT, WITH AND WITHOUT TILT STEERING WHEEL AUTOMATIC TRANSMISSION, 4 SPEED, 47RE

Figure 21K-1220

21K-1220A

ITEM	PART NUMBER	QTY	BODY	MODEL	DESCRIPTION
1	04326824	1			LEVER, w/Knob, Column G/Shift, With and w/o Tilt Steering Wheel, w/Black Knob
		1			SPRING, G/Shift Lever (Not Used)
		1			SET SCREW, Lever (Not Used)
		1			PIN, Lever, Spring (Not Used)
	04326235	1			GATE, Lever
		2			SCREW, Gate 12-24 x 7/8"
		2			RIVET, Bracket (Not Used)
		1			BRACKET, G/Shift Tube Indicator Cable (Not Used)

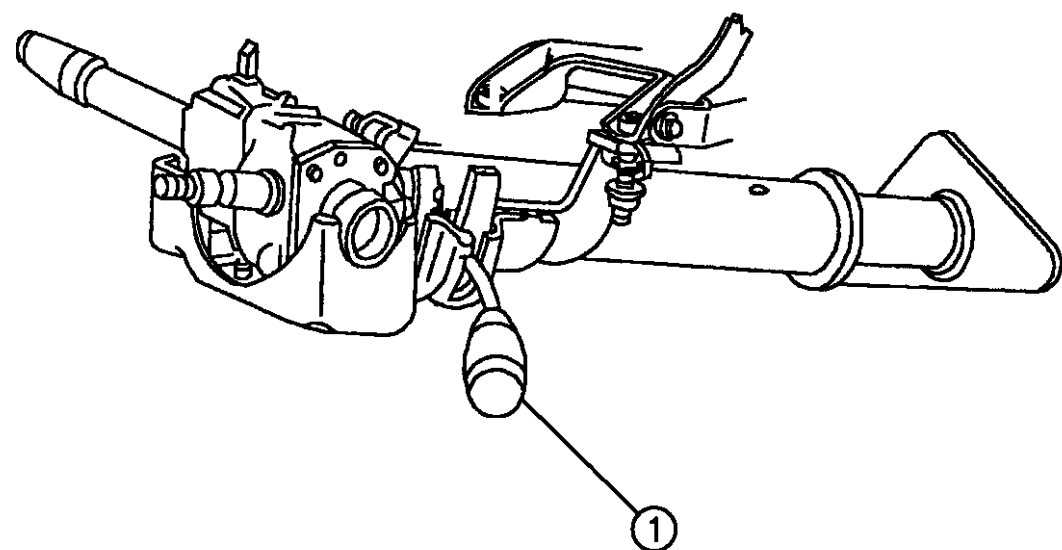

RAM VAN/WAGON DAKOTA RAM PICKUP, RAM CAB AND CHASSIS (943)

SERIES	LINE	BODY	ENGINE	TRANSMISSION
NA = Not Available	N1 = MID SIZE PICK-UP (4x2)	51 = Wagon - 127" W.B.	NA = Not Available	NA = Not Available
	B1 = VANS AND WAGONS (4x2)	13 = Van - 127X" W.B.		
	B2 = VANS AND WAGONS (4x2)	12 = Van - 127" W.B.		
	B3 = VANS AND WAGONS (4x2)	11 = Van - 109" W.B.		
	R1 = (T300) CONVENTIONAL TRUCK (4x2)	51 = Wagon - 109" W.B.		
	R2 = (T300) CONVENTIONAL TRUCK (4x2)	52 = Wagon - 127X" W.B.		
	R3 = (T300) CONVENTIONAL TRUCK (4x2)	61 = BR - 118.7" W.B.		
	R4 = (T300) CONVENTIONAL TRUCK (4x2)	62 = BR - 134.7" W.B.		
	R5 = (T300) CONVENTIONAL TRUCK (4x2)	63 = BR - 138.7" W.B. (Cab & Chassis)		
	R6 = (T300) CONVENTIONAL TRUCK (4x2)	64 = BR - 162.7" W.B. (Cab & Chassis)		
	R7 = (T300) CONVENTIONAL TRUCK (4x2)	31 = BR - 138.7" W.B. (Club Cab)		
	R8 = (T300) CONVENTIONAL TRUCK (4x4)			
	R9 = (T300) CONVENTIONAL TRUCK (4x4)			
	R10 = (T300) CONVENTIONAL TRUCK (4x4)			

94333 1220

AR = use ase required - = Non illustrated part

CONTROLS, GEARSHIFT, LOWER AUTOMATIC TRANSMISSION, 4 SPEED, 47RE
Figure 21K-1250

21K-1250

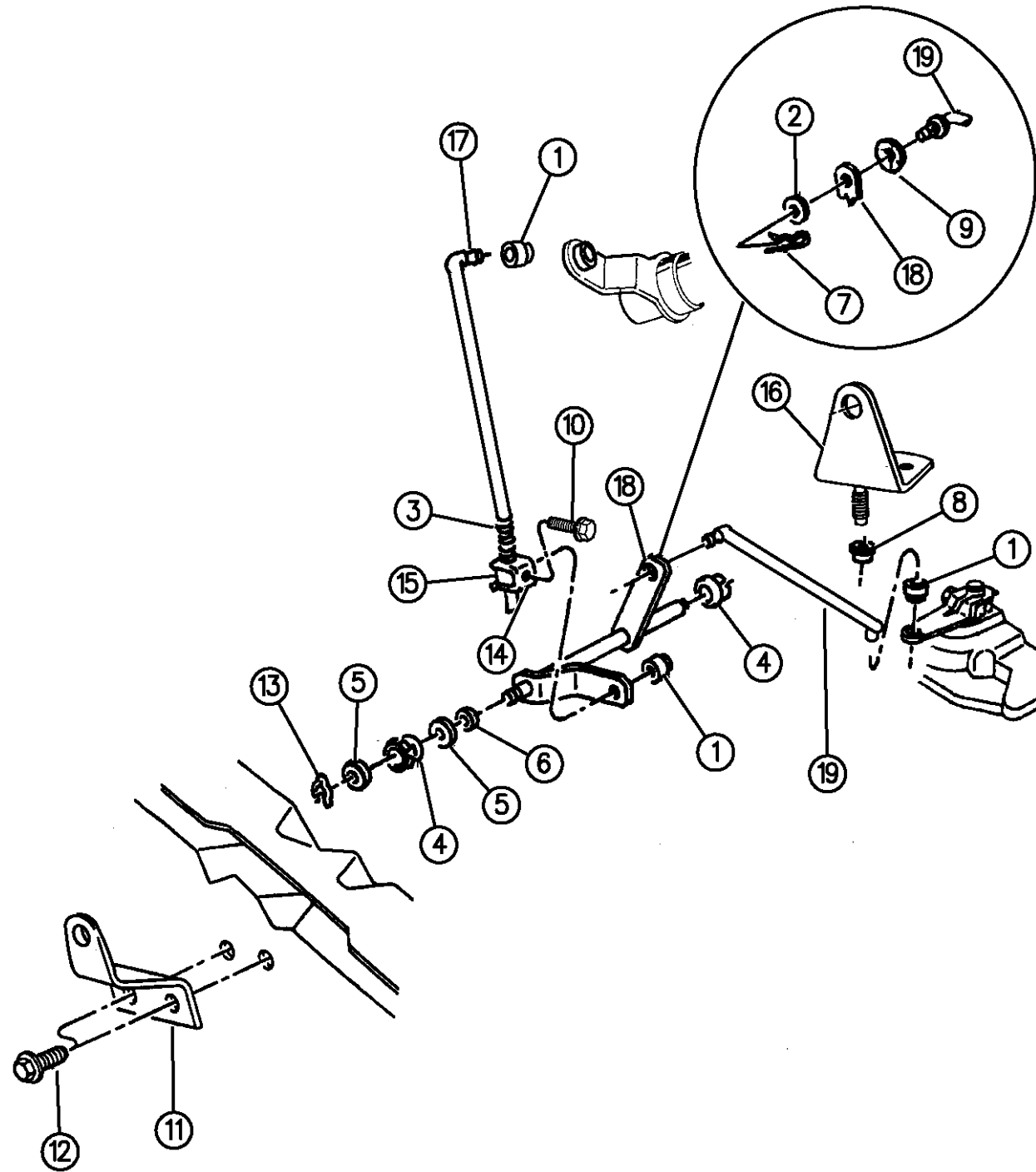

ITEM	PART NUMBER	QTY	BODY	MODEL	DESCRIPTION
1	03575333	3			GROMMET, Control Rod, Frt. and Rear
2	J0120393	1			WASHER, Flat
3	03575354	1			SPRING, Control Rod Adjusting
4	03467800	2			BUSHING, Torque Shaft
5	09417098	2			WASHER, Torque Shaft Retaining, Plain
6	00905206	1			WASHER, Torque Shaft Retaining, Spring
7	J4004295	1			PIN, Rod or Swivel To T/Shaft Lever
8	06028114	1			NUT, Bracket Mtg. Lock 7/16-14
9	00391888	1			WASHER, Spring
10	00181082	1			SCREW, 5/16-18 x 1/2"
11	52077802	1			BRACKET, Torque Shaft, Frame End
12		2			SCREW, Ext. Brkt. (Not Serviced)
13	06032475	1			RETAINER, Torque Shaft, Spring
14	04443412	1			CLAMP PACKAGE, w/Screw, Control Rod Swivel
15	03575334	1			SWIVEL, Control Rod Clamp
16	52077803	1			BRACKET, Torque Shaft Mtg., Trans. End
17	52078224	1			ROD ASSEMBLY, G/Shift Control, Front
18	52079030	1			TORQUE SHAFT, All Engines, Silver
19	52077630	1			ROD, G/Shift Control, Rear

RAM VAN/WAGON DAKOTA RAM PICKUP, RAM CAB AND CHASSIS (943)

SERIES	LINE	BODY	ENGINE	TRANSMISSION
NA = Not Available	N1 = MID SIZE PICK-UP (4x2)	51 = Wagon - 127" W.B.	NA = Not Available	NA = Not Available
	B1 = VANS AND WAGONS (4x2)	13 = Van - 127X" W.B.		
	B2 = VANS AND WAGONS (4x2)	12 = Van - 127" W.B.		
	B3 = VANS AND WAGONS (4x2)	11 = Van - 109" W.B.		
	R1 = (T300) CONVENTIONAL TRUCK (4x2)	51 = Wagon - 109" W.B.		
	R2 = (T300) CONVENTIONAL TRUCK (4x2)	52 = Wagon - 127X" W.B.		
	R3 = (T300) CONVENTIONAL TRUCK (4x2)	61 = BR - 118.7" W.B.		
	R4 = (T300) CONVENTIONAL TRUCK (4x2)	62 = BR - 134.7" W.B.		
	R5 = (T300) CONVENTIONAL TRUCK (4x2)	63 = BR - 138.7" W.B. (Cab & Chassis)		
	R6 = (T300) CONVENTIONAL TRUCK (4x2)	64 = BR - 162.7" W.B. (Cab & Chassis)		
	R7 = (T300) CONVENTIONAL TRUCK (4x2)	31 = BR - 138.7" W.B. (Club Cab)		
	R8 = (T300) CONVENTIONAL TRUCK (4x4)			
	R9 = (T300) CONVENTIONAL TRUCK (4x4)			
	R10 = (T300) CONVENTIONAL TRUCK (4x4)			
	R11 = (T300) CONVENTIONAL TRUCK (4x4)			
	R12 = (T300) CONVENTIONAL TRUCK (4x4)			
	R13 = (T300) CONVENTIONAL TRUCK (4x4)			
	R14 = (T300) CONVENTIONAL TRUCK (4x4)			
	R15 = (T300) CONVENTIONAL TRUCK (4x4)			
	R16 = (T300) CONVENTIONAL TRUCK (4x4)			
	R17 = (T300) CONVENTIONAL TRUCK (4x4)			
	R18 = (T300) CONVENTIONAL TRUCK (4x4)			
	R19 = (T300) CONVENTIONAL TRUCK (4x4)			

94333 1250

AR = use ase required - = Non illustrated part

GROUP-21F POWER TAKE-OFF

Illustration Title

Group-Fig. No.

POWER TAKE-OFF

POWER TAKE-OFF ASSEMBLY WITH 2WD, AUTOMATIC TRANSMISSION R BODY	Fig. 21F - 110
POWER TAKE-OFF ASSEMBLY WITH 2WD, AUTOMATIC TRANSMISSION R BODY	Fig. 21F - 120

21F-100

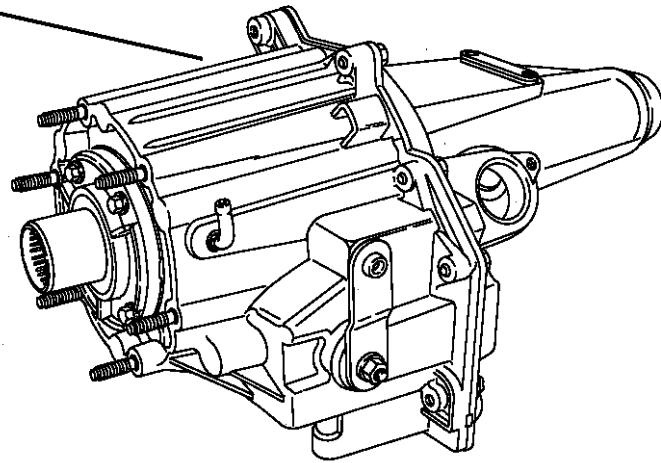

21F-100
POWER TAKE-OFF ASSY.

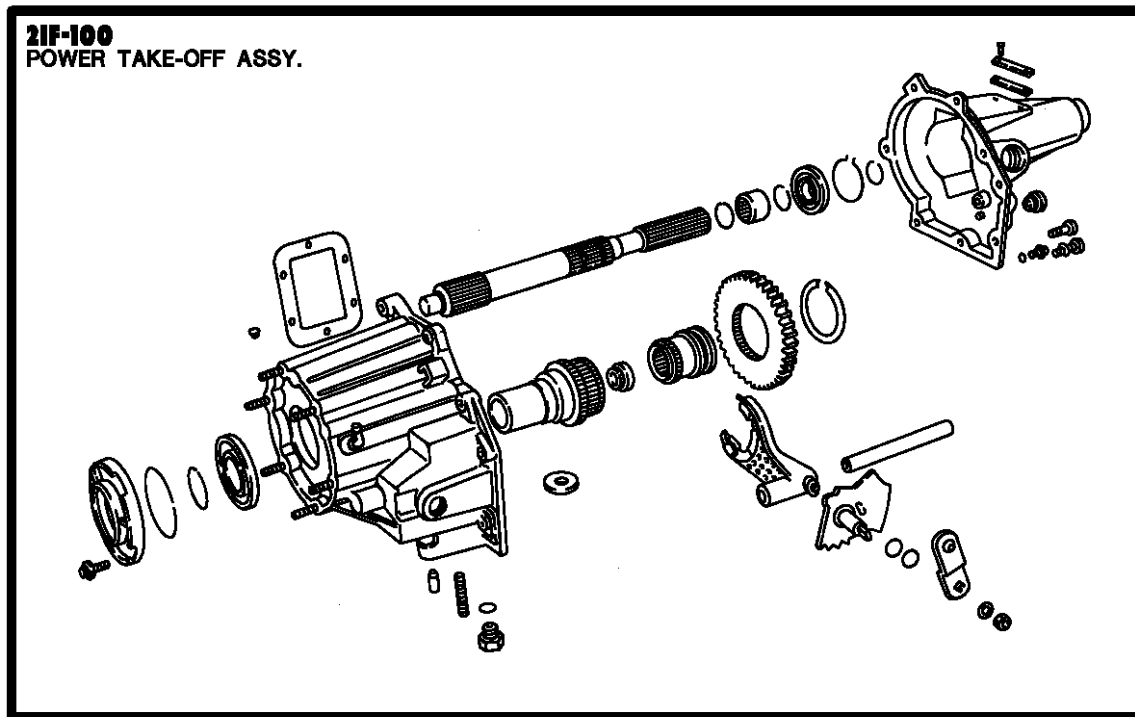

POWER TAKE-OFF ASSEMBLY WITH 2WD, AUTOMATIC TRANSMISSION R BODY
Figure 21F-110

21F-110

ITEM	PART NUMBER	QTY	BODY	MODEL	DESCRIPTION
1					POWER TAKE-OFF ASSEMBLY
	52098213	1			
	52098355	1			
	52098489	1			

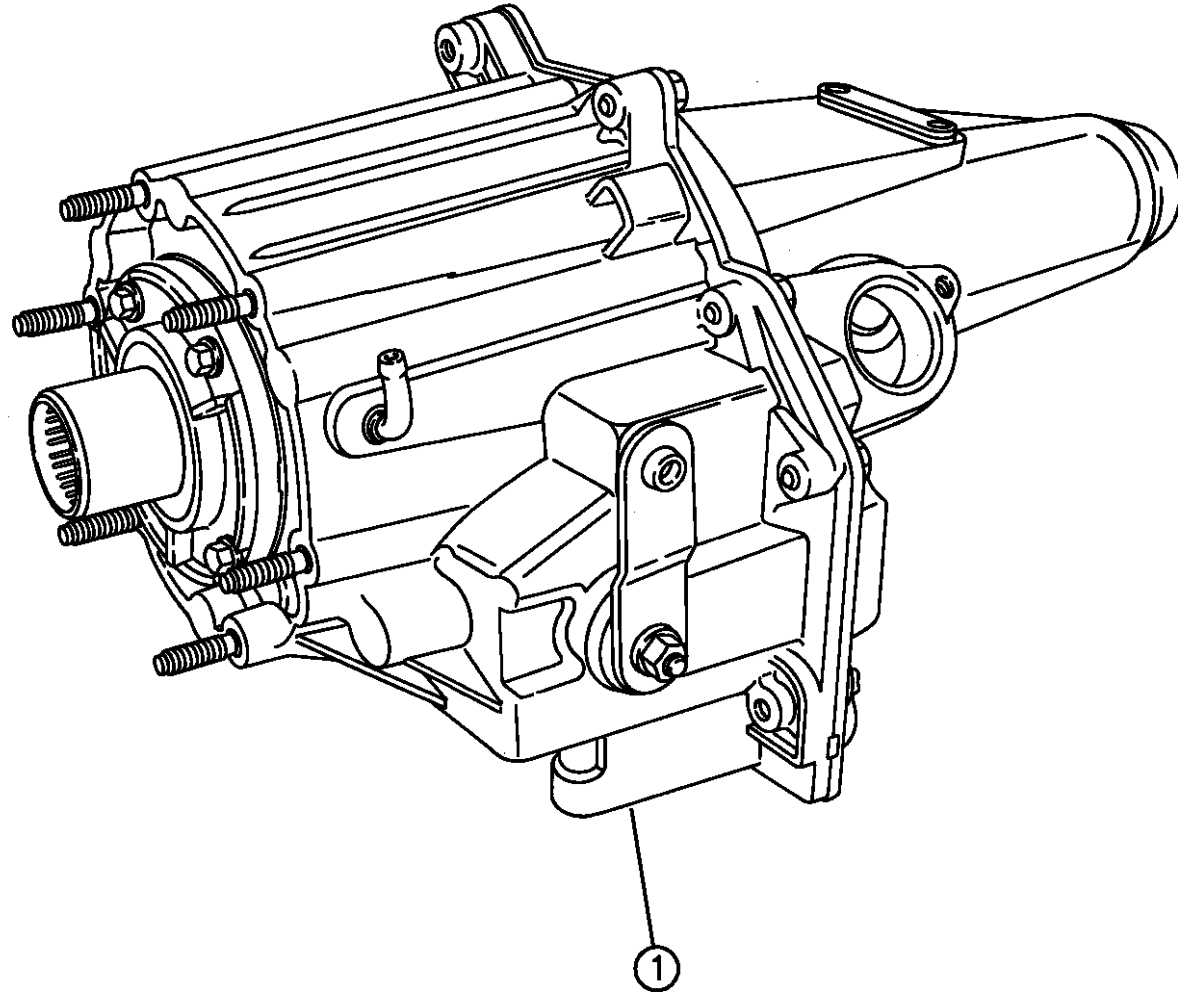

94353 110

RAM VAN/WAGON DAKOTA RAM PICKUP, RAM CAB AND CHASSIS (943)

SERIES	LINE	BODY	ENGINE	TRANSMISSION
NA = Not Available	N1 = MID SIZE PICK-UP (4x2)	51 = Wagon - 127" W.B.	NA = Not Available	NA = Not Available
	B1 = VANS AND WAGONS (4x2)	13 = Van - 127X" W.B.		
	B2 = VANS AND WAGONS (4x2)	12 = Van - 127" W.B.		
	B3 = VANS AND WAGONS (4x2)	11 = Van - 109" W.B.		
	R1 = (T300) CONVENTIONAL TRUCK (4x2)	51 = Wagon - 109" W.B.		
	R2 = (T300) CONVENTIONAL TRUCK (4x2)	52 = Wagon - 127X" W.B.		
	R3 = (T300) CONVENTIONAL TRUCK (4x2)	61 = BR - 118.7" W.B.		
	N5 = MID SIZE PICK-UP (4X4)	62 = BR - 134.7" W.B.		
	R6 = (T300) CONVENTIONAL TRUCK (4x4)	63 = BR - 138.7" W.B. (Cab & Chassis)		
	R7 = (T300) CONVENTIONAL TRUCK (4x4)	64 = BR - 162.7" W.B. (Cab & Chassis)		
	R8 = (T300) CONVENTIONAL TRUCK (4x4)	31 = BR - 138.7" W.B. (Club Cab)		

AR = use ase required - = Non illustrated part

POWER TAKE-OFF ASSEMBLY WITH 2WD, AUTOMATIC TRANSMISSION R BODY

Figure 21F-120

21F-120

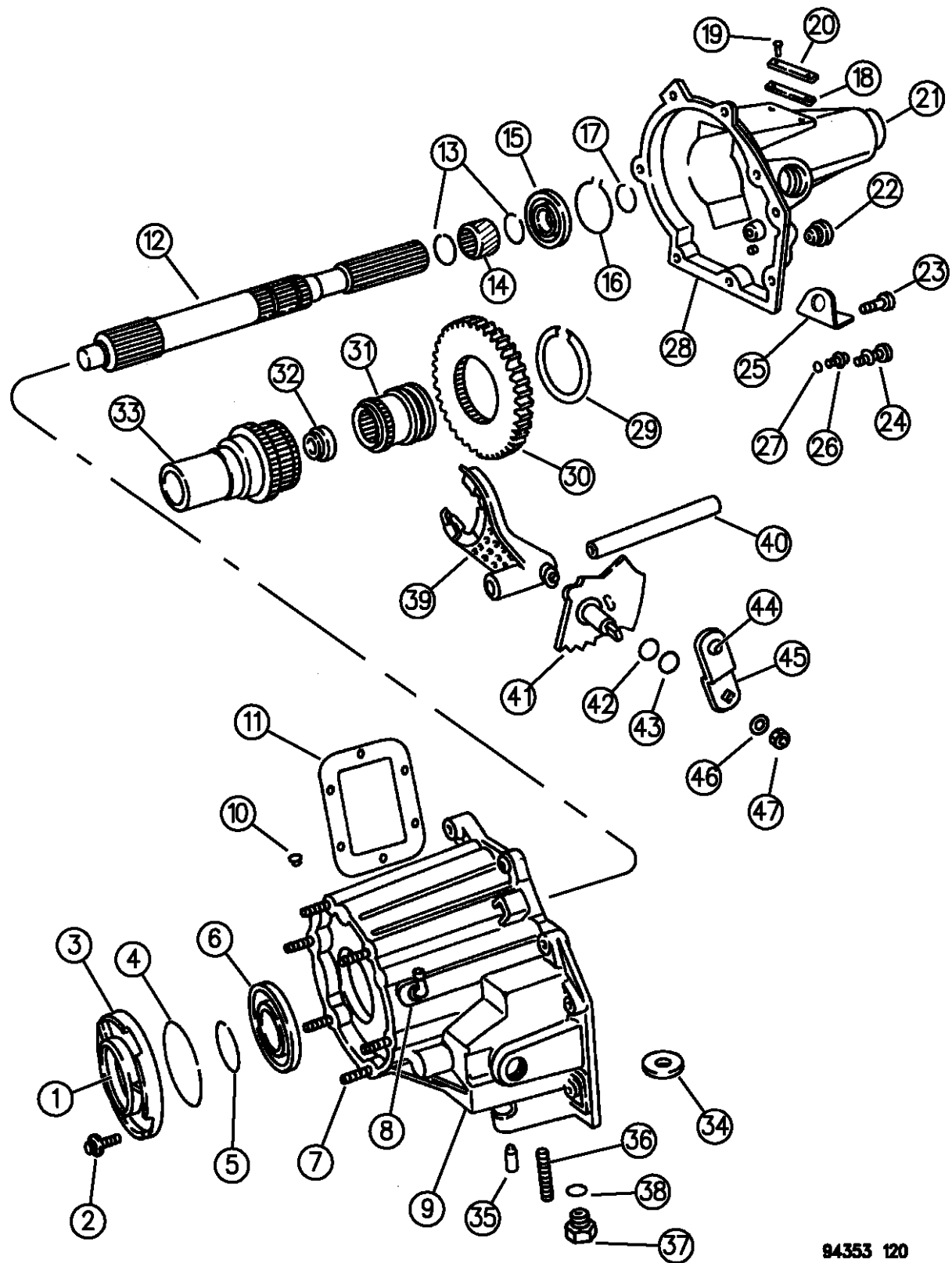

ITEM	PART NUMBER	QTY	BODY	MODEL	DESCRIPTION
1	04167929	1			OIL SEAL, Front Input Gear
2	06500318	4			SCREW, Input Gear Retainer, M8x1.25x25
3	04338973	1			RETAINER, Input Gear
4		1			SNAP RING, Input Gear Bearing, Outer
5	03821558	1			SNAP RING, Input Gear Retaining
6	04746155	1			BEARING, Input Gear, Ball
7	04505365	6			STUD, PTO Mounting to Transmission
8	04796910	1			VENT, Case Air Breather
9	04762078	1			CASE, Front Half
10	04637851	6			SCREW, PTO Cover
11	00556875	1			COVER, PTO
12	04746161	1			MAINSHAFT, PTO
13	04338997	2			RING, Speedometer Gear Retaining
14	04338996	1			GEAR, Speedometer
15	04746164	1			BEARING, Rear Output Shaft, Ball
16	04746167	1			RING, Mainshaft Bearing Retaining
17	06025755	1			RING, Mainshaft Retaining
18	02801398	1			GASKET, Bearing Cover
19		2			SCREW, Bearing Cover
20	02466957	1			COVER, Bearing Ring Access
21	04746258	1			SEAL, Rear Output Shaft Oil
22	04202535	1			PLUG, w/Gasket, Case Oil Fill

RAM VAN/WAGON DAKOTA RAM PICKUP, RAM CAB AND CHASSIS (943)

SERIES	LINE	BODY	ENGINE	TRANSMISSION
NA = Not Available	N1 = MID SIZE PICK-UP (4x2)	51 = Wagon - 127" W.B.	NA = Not Available	NA = Not Available
	B1 = VANS AND WAGONS (4x2)	13 = Van - 127X" W.B.		
	B2 = VANS AND WAGONS (4x2)	12 = Van - 127" W.B.		
	B3 = VANS AND WAGONS (4x2)	11 = Van - 109" W.B.		
	R1 = (T300) CONVENTIONAL TRUCK (4x2)	51 = Wagon - 109" W.B.		
	R2 = (T300) CONVENTIONAL TRUCK (4x2)	52 = Wagon - 127X" W.B.		
	R3 = (T300) CONVENTIONAL TRUCK (4x2)	61 = BR - 118.7" W.B.		
	N5 = MID SIZE PICK-UP (4X4)	62 = BR - 134.7" W.B.		
	R6 = (T300) CONVENTIONAL TRUCK (4x4)	63 = BR - 138.7" W.B. (Cab & Chassis)		
	R7 = (T300) CONVENTIONAL TRUCK (4x4)	64 = BR - 162.7" W.B. (Cab & Chassis)		
	R8 = (T300) CONVENTIONAL TRUCK (4x4)	31 = BR - 138.7" W.B. (Club Cab)		

94353 120

AR = use ase required - = Non illustrated part

POWER TAKE-OFF ASSEMBLY WITH 2WD, AUTOMATIC TRANSMISSION R BODY

Figure 21F-120

21F-120

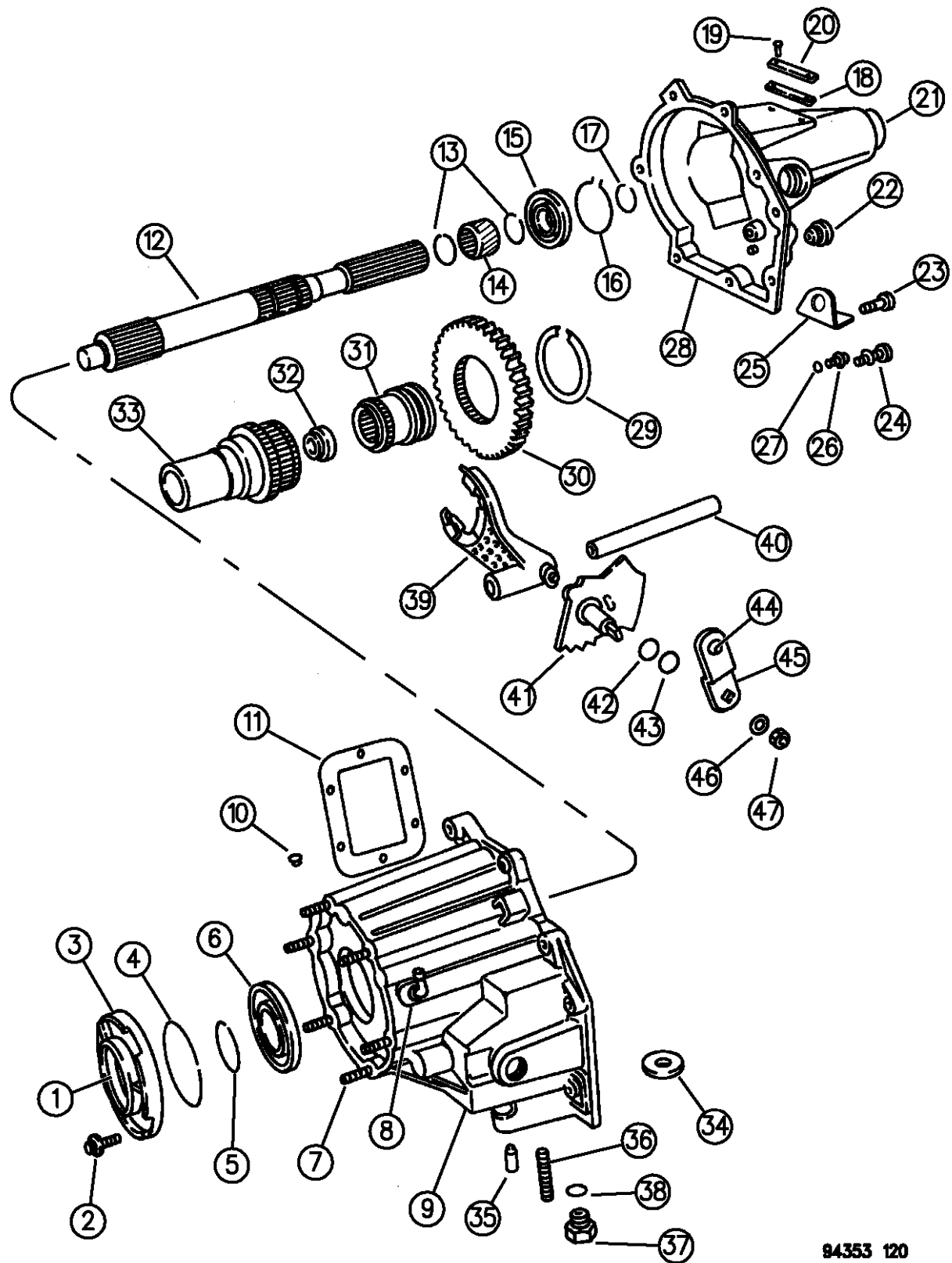

94353 120

ITEM	PART NUMBER	QTY	BODY	MODEL	DESCRIPTION
23	04210617	6			SCREW, Case Half
24	04210614	2			BOLT, Case Dowel
	04210983	2			WASHER, Case Dowel Bolt
25	52118181	1			CLIP, Wiring
26	04746162	1			PLUG, Case Drain
27	04746163	1			O-RING, Case Drain Plug
28	04773549	1			EXTENSION, Case Rear
29	04746158	1			RING, PTO Gear Retaining
30	04746157	1			GEAR, PTO
31	04797013	1			SLEEVE, Range Shift Fork
32	83503507	1			BEARING, Input Gear, Needle
33	04746156	1			GEAR, Input
	04798217	1			1996
34	03681601	1			MAGNET, Case Chip Collector
35	53008217	1			PLUNGER, T/C Poppet
36	53008218	1			SPRING, T/C Poppet Plunger
37	53008216	1			SCREW, T/C Poppet Plunger Spring
38	04338956	1			O-RING, Poppet Plunger Screw
39	04638913	1			FORK, PTO Shift
40	04746160	1			RAIL, Shift Fork
41	04762079	1			SECTOR, w/Shaft, ShiftFork

RAM VAN/WAGON DAKOTA RAM PICKUP, RAM CAB AND CHASSIS (943)

SERIES	LINE	BODY	ENGINE	TRANSMISSION
NA = Not Available	N1 = MID SIZE PICK-UP (4x2)	51 = Wagon - 127" W.B.	NA = Not Available	NA = Not Available
	B1 = VANS AND WAGONS (4x2)	13 = Van - 127X" W.B.		
	B2 = VANS AND WAGONS (4x2)	12 = Van - 127" W.B.		
	B3 = VANS AND WAGONS (4x2)	11 = Van - 109" W.B.		
	R1 = (T300) CONVENTIONAL TRUCK (4x2)	51 = Wagon - 109" W.B.		
	R2 = (T300) CONVENTIONAL TRUCK (4x2)	52 = Wagon - 127X" W.B.		
	R3 = (T300) CONVENTIONAL TRUCK (4x2)	61 = BR - 118.7" W.B.		
	N5 = MID SIZE PICK-UP (4X4)	62 = BR - 134.7" W.B.		
	R6 = (T300) CONVENTIONAL TRUCK (4x4)	63 = BR - 138.7" W.B. (Cab & Chassis)		
	R7 = (T300) CONVENTIONAL TRUCK (4x4)	64 = BR - 162.7" W.B. (Cab & Chassis)		
	R8 = (T300) CONVENTIONAL TRUCK (4x4)	31 = BR - 138.7" W.B. (Club Cab)		

AR = use ase required - = Non illustrated part

POWER TAKE-OFF ASSEMBLY WITH 2WD, AUTOMATIC TRANSMISSION R BODY

Figure 21F-120

21F-120

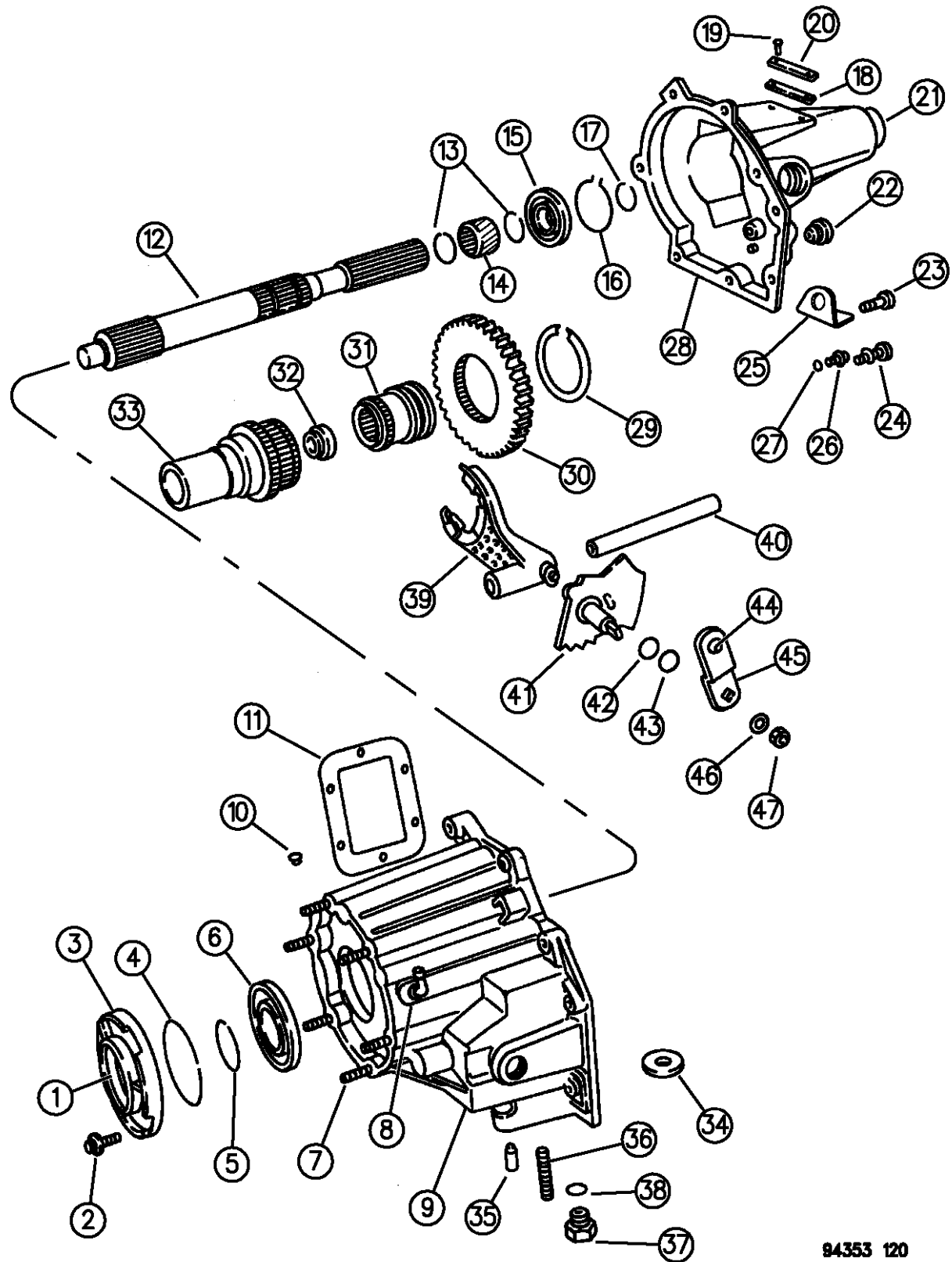

ITEM	PART NUMBER	QTY	BODY	MODEL	DESCRIPTION
42	04167963	1			O-RING, Sector Shaft Oil Seal
43	04167964	1			RING, Sector Shaft O-Ring Retaining, Nylon
44	03467791	1			GROMMET, Shift Lever
45	04762081	1			LEVER, w/Grommet, Shift Fork
46		1			WASHER, Shift Lever (Not Serviced)
47	00152345	1			NUT, Shift Lever, 3/8-24

RAM VAN/WAGON DAKOTA RAM PICKUP, RAM CAB AND CHASSIS (943)

SERIES	LINE	BODY	ENGINE	TRANSMISSION
NA = Not Available	N1 = MID SIZE PICK-UP (4x2)	51 = Wagon - 127" W.B.	NA = Not Available	NA = Not Available
	B1 = VANS AND WAGONS (4x2)	13 = Van - 127X" W.B.		
	B2 = VANS AND WAGONS (4x2)	12 = Van - 127" W.B.		
	B3 = VANS AND WAGONS (4x2)	11 = Van - 109" W.B.		
	R1 = (T300) CONVENTIONAL TRUCK (4x2)	51 = Wagon - 109" W.B.		
	R2 = (T300) CONVENTIONAL TRUCK (4x2)	52 = Wagon - 127X" W.B.		
	R3 = (T300) CONVENTIONAL TRUCK (4x2)	61 = BR - 118.7" W.B.		
	N5 = MID SIZE PICK-UP (4X4)	62 = BR - 134.7" W.B.		
	R6 = (T300) CONVENTIONAL TRUCK (4x4)	63 = BR - 138.7" W.B. (Cab & Chassis)		
	R7 = (T300) CONVENTIONAL TRUCK (4x4)	64 = BR - 162.7" W.B. (Cab & Chassis)		
	R8 = (T300) CONVENTIONAL TRUCK (4x4)	31 = BR - 138.7" W.B. (Club Cab)		

94353 120

AR = use ase required - = Non illustrated part

GROUP-22 WHEELS, COVERS & JACKS

Group - 22 WHEELS-COVERS & JACKS

Illustration Title

Group-Fig. No.

WHEELS AND HARDWARE

WHEELS AND HARDWARE N BODY Fig. 22 - 110
 WHEELS AND HARDWARE B BODY Fig. 22 - 120
 WHEELS AND HARDWARE R BODY Fig. 22 - 130

CAPS AND COVERS, WHEEL

CAPS AND COVERS, WHEEL N BODY Fig. 22 - 210
 CAPS AND COVERS, WHEEL B BODY Fig. 22 - 220
 CAPS AND COVERS, WHEEL R BODY Fig. 22 - 230

JACK STOWAGE

JACK STOWAGE STANDARD CAB N BODY Fig. 22 - 310
 JACK STOWAGE CLUB CAB N BODY Fig. 22 - 320
 JACK STOWAGE B BODY Fig. 22 - 330
 JACK STOWAGE R BODY Fig. 22 - 340

WHEEL, SPARE

WHEEL, SPARE UNDERSLUNG MOUNTING N BODY Fig. 22 - 410
 WHEEL, SPARE INSIDE MOUNTING B BODY Fig. 22 - 420
 WHEEL, SPARE UNDERSLUNG MOUNTING R BODY Fig. 22 - 430

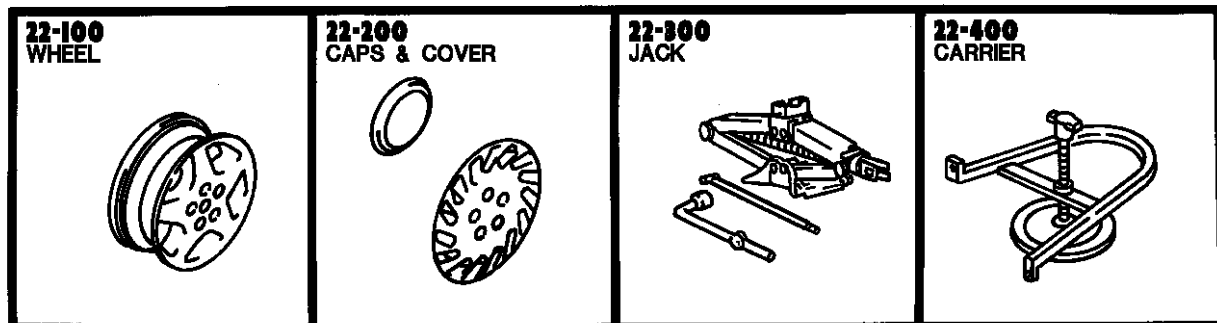
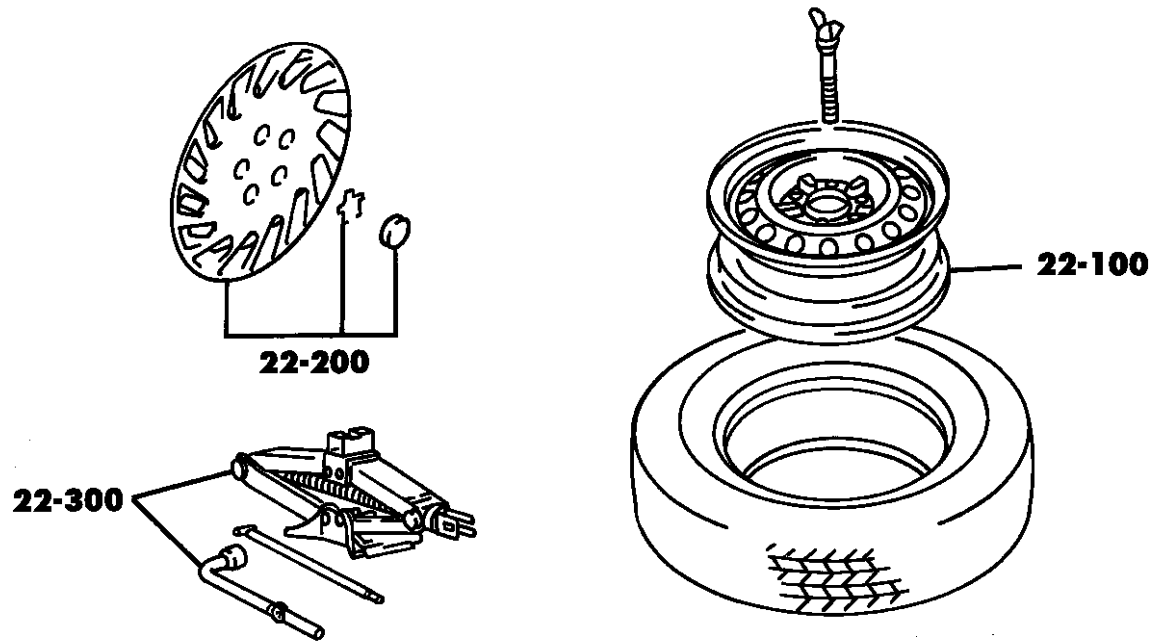

WHEELS AND HARDWARE N BODY
Figure 22-110

22-110A

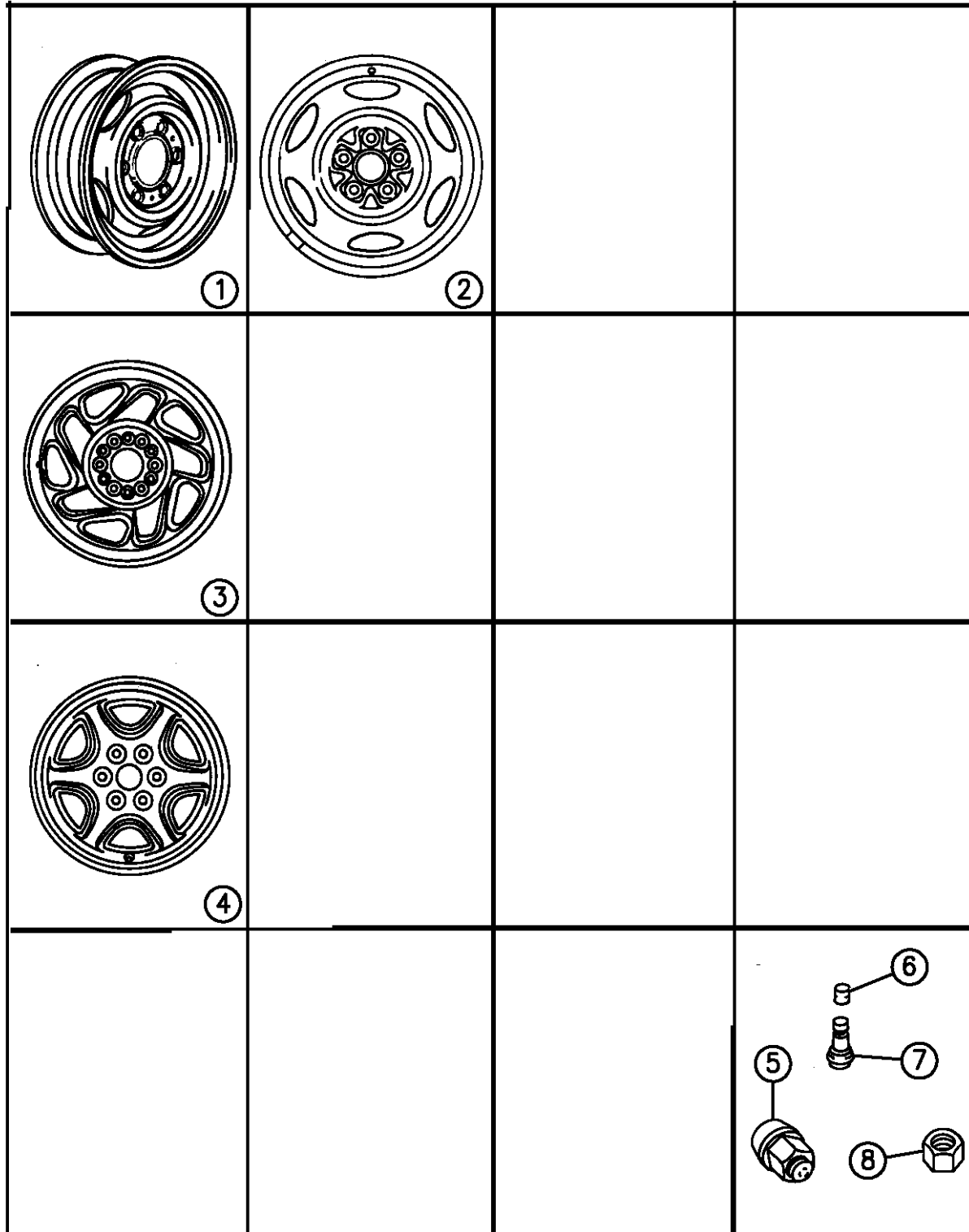

ITEM	PART NUMBER	QTY	BODY	MODEL	DESCRIPTION
1	52057797	4			WHEEL, 15x6JJ, Argent, (Conventional Spare)
2	52004800	4			WHEEL, 15x6.0, Styled Steel, (WJK)
3	52057941	4			WHEEL, 15x6.0, Chrome, (WJ2)
4	5DD54PA6	4			WHEEL, 15x6.0, Aluminum, (WJL)
	5FH30SD8	4			WHEEL, 15x6 Aluminum (WJT)
5	J4006956	AR			NUT, Capped Wheel Lug, Chrome (WJL) (1/2-20)
6		AR			CAP, Stem (DNS)
7	02073355	AR			STEM, Valve
8					NUT, Wheel Lug
	02409826	AR			Standard
	06034834	AR			Used w/(WJ2) Wheel
	06034727	AR			9/16

RAM VAN/WAGON DAKOTA RAM PICKUP, RAM CAB AND CHASSIS (943)

SERIES	LINE	BODY	ENGINE	TRANSMISSION
NA = Not Available	N1 = MID SIZE PICK-UP (4x2)	51 = Wagon - 127" W.B.	NA = Not Available	NA = Not Available
	B1 = VANS AND WAGONS (4x2)	13 = Van - 127X" W.B.		
	B2 = VANS AND WAGONS (4x2)	12 = Van - 127" W.B.		
	B3 = VANS AND WAGONS (4x2)	11 = Van - 109" W.B.		
	R1 = (T300) CONVENTIONAL TRUCK (4x2)	51 = Wagon - 109" W.B.		
	R2 = (T300) CONVENTIONAL TRUCK (4x2)	52 = Wagon - 127X" W.B.		
	R3 = (T300) CONVENTIONAL TRUCK (4x2)	61 = BR - 118.7" W.B.		
	N5 = MID SIZE PICK-UP (4X4)	62 = BR - 134.7" W.B.		
	R6 = (T300) CONVENTIONAL TRUCK (4x4)	63 = BR - 138.7" W.B. (Cab & Chassis)		
	R7 = (T300) CONVENTIONAL TRUCK (4x4)	64 = BR - 162.7" W.B. (Cab & Chassis)		
	R8 = (T300) CONVENTIONAL TRUCK (4x4)	31 = BR - 138.7" W.B. (Club Cab)		

94322 110

AR = use ase required - = Non illustrated part

WHEELS AND HARDWARE B BODY
Figure 22-120

22-120B

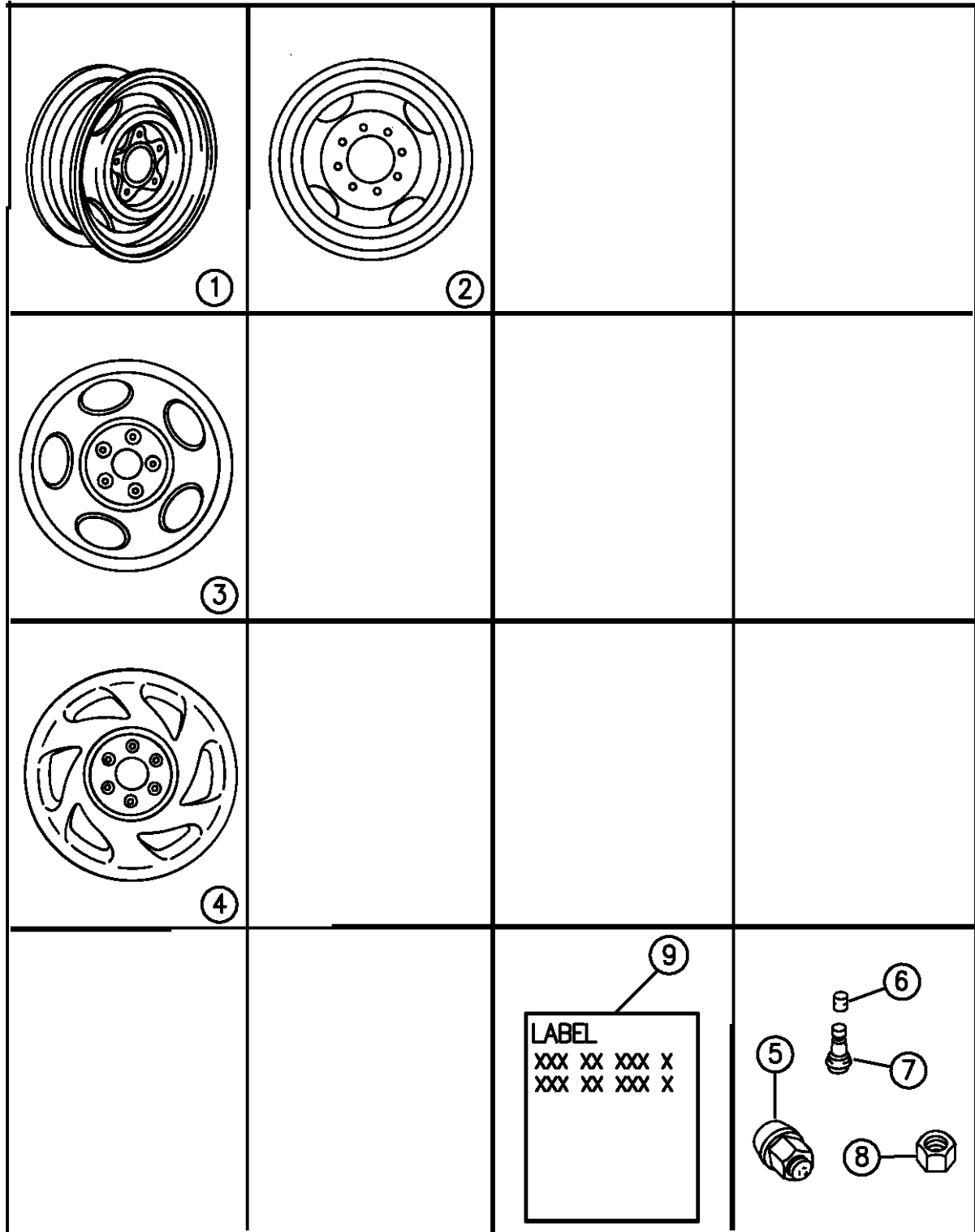

ITEM	PART NUMBER	QTY	BODY	MODEL	DESCRIPTION
1					WHEEL, Steel Primed
	04284945	4			15x6.5, (WCL,WCB,WCC)
	04284947	4			15x7.0, (WJC)
2					WHEEL, Steel Primed
	52057944	4			16x6.0, Black, (WDJ)
	5DB88P4A	4			16x6.0, Argent (WDA) 1994-95
	5ER42R4A	4			16x6.0 Argent (WDA) 1996
	5DB89P4A	4			16x6.5, Argent, (WDG)
3					WHEEL, 15x7.0, Steel
	5CT13M4A	4			(WJA) 1994-95
	5FF02R4A	4			(WJA) 1996
	52039100	4			Chrome, (WJM)
4	5CP89M1S	4			WHEEL, 15x7.0, Argent Aluminum, (WJC)
5					NUT, Wheel
	06031535	20			5 Stud, (Capped Big Nose), Up To 1-14-94
	J4006956	20			5 Stud (Capped Big Nose) After 1-14-94
	06034958	20			5 Stud, w/Aluminum Wheels
6		AR			CAP, Valve Stem (DNS)
7					STEM, Valve
	02073355	AR			Rubber
	52057949	AR			Steel
8					NUT, Wheel

RAM VAN/WAGON DAKOTA RAM PICKUP, RAM CAB AND CHASSIS (943)

SERIES	LINE	BODY	ENGINE	TRANSMISSION
NA = Not Available	N1 = MID SIZE PICK-UP (4x2)	51 = Wagon - 127" W.B.	NA = Not Available	NA = Not Available
	B1 = VANS AND WAGONS (4x2)	13 = Van - 127X" W.B.		
	B2 = VANS AND WAGONS (4x2)	12 = Van - 127" W.B.		
	B3 = VANS AND WAGONS (4x2)	11 = Van - 109" W.B.		
	R1 = (T300) CONVENTIONAL TRUCK (4x2)	51 = Wagon - 109" W.B.		
	R2 = (T300) CONVENTIONAL TRUCK (4x2)	52 = Wagon - 127X" W.B.		
	R3 = (T300) CONVENTIONAL TRUCK (4x2)	61 = BR - 118.7" W.B.		
	N5 = MID SIZE PICK-UP (4X4)	62 = BR - 134.7" W.B.		
	R6 = (T300) CONVENTIONAL TRUCK (4x4)	63 = BR - 138.7" W.B. (Cab & Chassis)		
	R7 = (T300) CONVENTIONAL TRUCK (4x4)	64 = BR - 162.7" W.B. (Cab & Chassis)		
	R8 = (T300) CONVENTIONAL TRUCK (4x4)	31 = BR - 138.7" W.B. (Club Cab)		

94322 120

AR = use ase required - = Non illustrated part

WHEELS AND HARDWARE B BODY
Figure 22-120

22-120B

ITEM	PART NUMBER	QTY	BODY	MODEL	DESCRIPTION
------	-------------	-----	------	-------	-------------

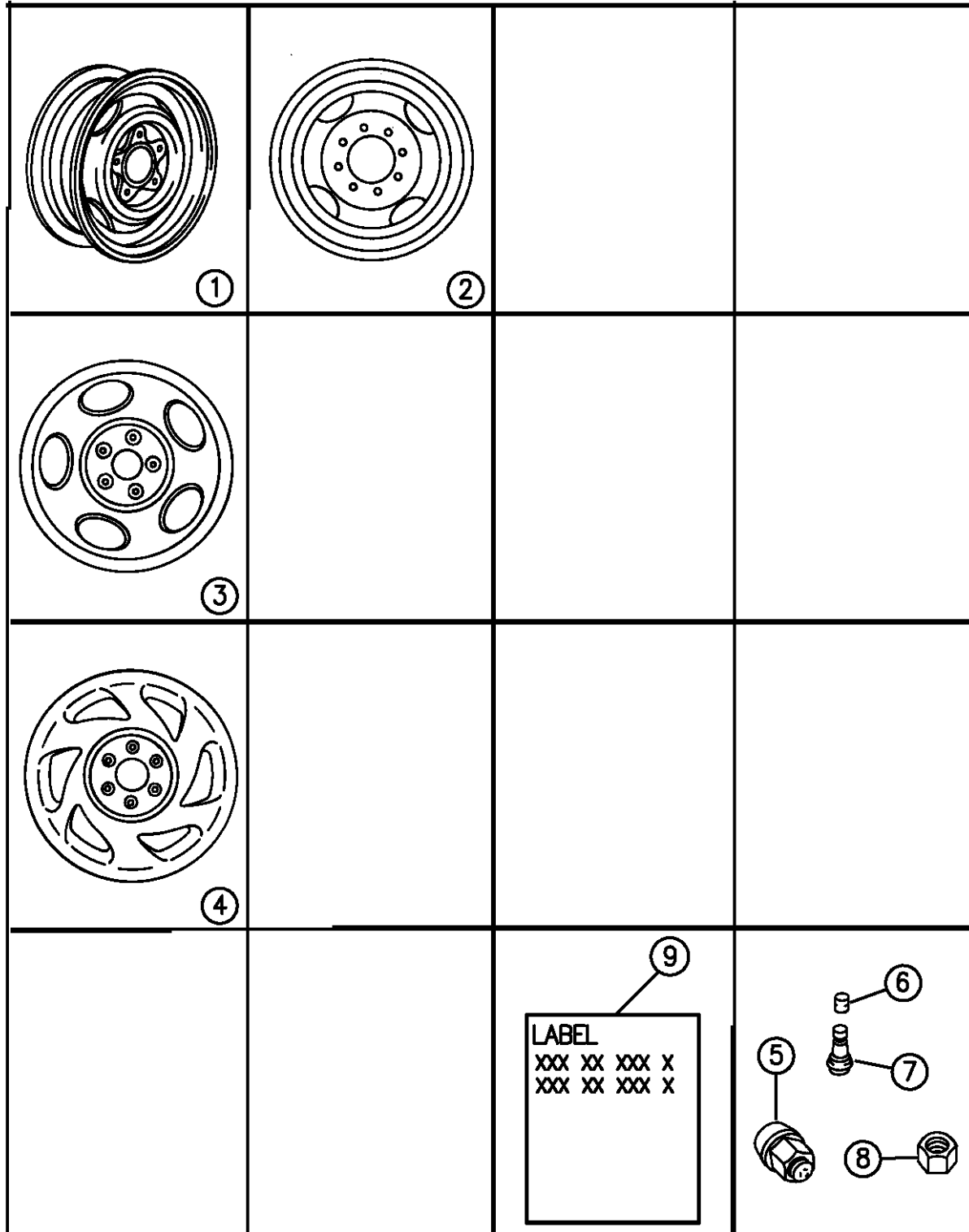

	02409826	20			Standard, w/15x6.5 Wheels
	02909542	32			Heavy Duty, w/16x6.0 Wheels
	01273556	32			w/16x6.5 Wheels
9	52087898	1			LABEL, Tire Pressure, Australia

RAM VAN/WAGON DAKOTA RAM PICKUP, RAM CAB AND CHASSIS (943)

SERIES	LINE	BODY	ENGINE	TRANSMISSION
NA = Not Available	N1 = MID SIZE PICK-UP (4x2)	51 = Wagon - 127" W.B.	NA = Not Available	NA = Not Available
	B1 = VANS AND WAGONS (4x2)	13 = Van - 127X" W.B.		
	B2 = VANS AND WAGONS (4x2)	12 = Van - 127" W.B.		
	B3 = VANS AND WAGONS (4x2)	11 = Van - 109" W.B.		
	R1 = (T300) CONVENTIONAL TRUCK (4x2)	51 = Wagon - 109" W.B.		
	R2 = (T300) CONVENTIONAL TRUCK (4x2)	52 = Wagon - 127X" W.B.		
	R3 = (T300) CONVENTIONAL TRUCK (4x2)	61 = BR - 118.7" W.B.		
	N5 = MID SIZE PICK-UP (4X4)	62 = BR - 134.7" W.B.		
	R6 = (T300) CONVENTIONAL TRUCK (4x4)	63 = BR - 138.7" W.B. (Cab & Chassis)		
	R7 = (T300) CONVENTIONAL TRUCK (4x4)	64 = BR - 162.7" W.B. (Cab & Chassis)		
	R8 = (T300) CONVENTIONAL TRUCK (4x4)	31 = BR - 138.7" W.B. (Club Cab)		

94322 120

AR = use ase required - = Non illustrated part

WHEELS AND HARDWARE R BODY
Figure 22-130

22-130

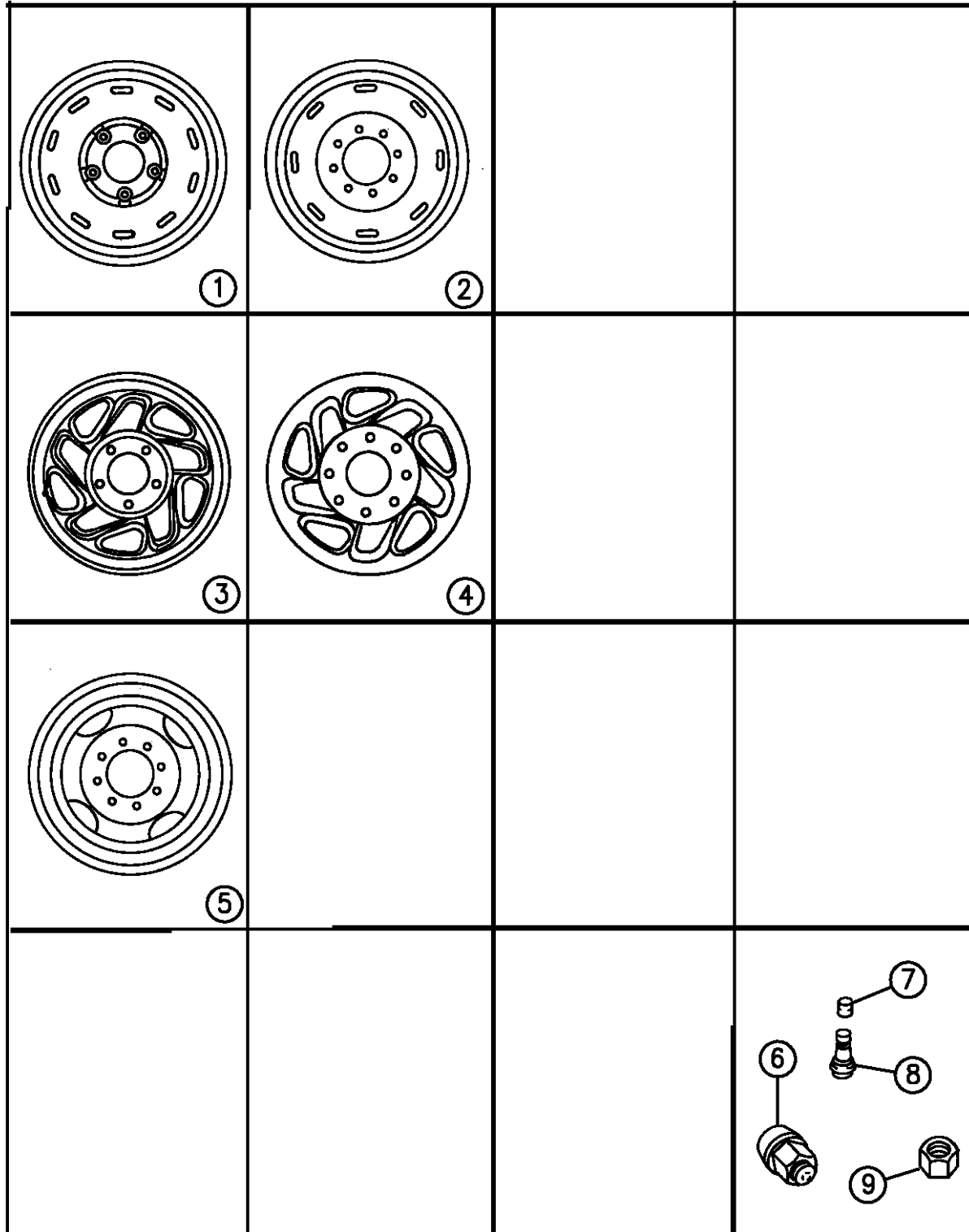

ITEM	PART NUMBER	QTY	BODY	MODEL	DESCRIPTION
1	5CK03P4A	4			WHEEL, 16x7.0, Steel Argent, (WDK) Spare (WLB) Single Wheels
2	5CL04P4A	4			WHEEL, 16x6.5, Steel Argent, (WDG,WLB), 8 Lug
3	52057938	4			WHEEL, 16x7.0, Steel Chrome, (WDB)
4	52057939	4			WHEEL, 16x6.5, Steel Chrome, (WDC)
5	5DB86P4A	6			WHEEL, 16x6.0, Steel Argent, (WDD)
	5DB86P4A	1			WHEEL, 16x6.0, Steel Argent, (WLB) Spare Dual Wheels
	5EK53SAK	4			WHEEL, 16x7.0 Cast Aluminum (WND)
	52039258	4			WHEEL, 17x9 Cast Aluminum (WFJ Indy Pkg.)
6	J4006956	AR			NUT, Wheel Capped (w/WDB,WDK,WND)
7		1			CAP, Valve Stem (DNS)
8					STEM, Valve
	03461079	AR			Rubber, (1.00)
	02530153	AR			1.50"
	02073355	AR			Rubber, (1.25)
	52057949	AR			Steel
	52039298	AR			Indy Pkg.
9					NUT, Wheel
	06034726	AR			Flat Washer Type Surface, w/(WDD) Wheel
	06034727	AR			Conical Surface, w/(WDG),(WDC) Wheel

RAM VAN/WAGON DAKOTA RAM PICKUP, RAM CAB AND CHASSIS (943)

SERIES	LINE	BODY	ENGINE	TRANSMISSION
NA = Not Available	N1 = MID SIZE PICK-UP (4x2)	51 = Wagon - 127" W.B.	NA = Not Available	NA = Not Available
	B1 = VANS AND WAGONS (4x2)	13 = Van - 127X" W.B.		
	B2 = VANS AND WAGONS (4x2)	12 = Van - 127" W.B.		
	B3 = VANS AND WAGONS (4x2)	11 = Van - 109" W.B.		
	R1 = (T300) CONVENTIONAL TRUCK (4x2)	51 = Wagon - 109" W.B.		
	R2 = (T300) CONVENTIONAL TRUCK (4x2)	52 = Wagon - 127X" W.B.		
	R3 = (T300) CONVENTIONAL TRUCK (4x2)	61 = BR - 118.7" W.B.		
	N5 = MID SIZE PICK-UP (4X4)	62 = BR - 134.7" W.B.		
	R6 = (T300) CONVENTIONAL TRUCK (4x4)	63 = BR - 138.7" W.B. (Cab & Chassis)		
	R7 = (T300) CONVENTIONAL TRUCK (4x4)	64 = BR - 162.7" W.B. (Cab & Chassis)		
	R8 = (T300) CONVENTIONAL TRUCK (4x4)	31 = BR - 138.7" W.B. (Club Cab)		

94322 130

AR = use ase required - = Non illustrated part

CAPS AND COVERS, WHEEL N BODY

Figure 22-210

22-210

ITEM	PART NUMBER	QTY	BODY	MODEL	DESCRIPTION
1	52039274	4			CAP, Wheel Center, Chrome, (WJ2)
2	5DD62PA6	4			CAP, Wheel Center, Silver, (WJL+WJT)
3	5CZ05LX9	4			CAP, Wheel Center, Flat Black, (WJK)
4	04284456	4			TRIM RING, 15" Brushed Aluminum, (WJK)

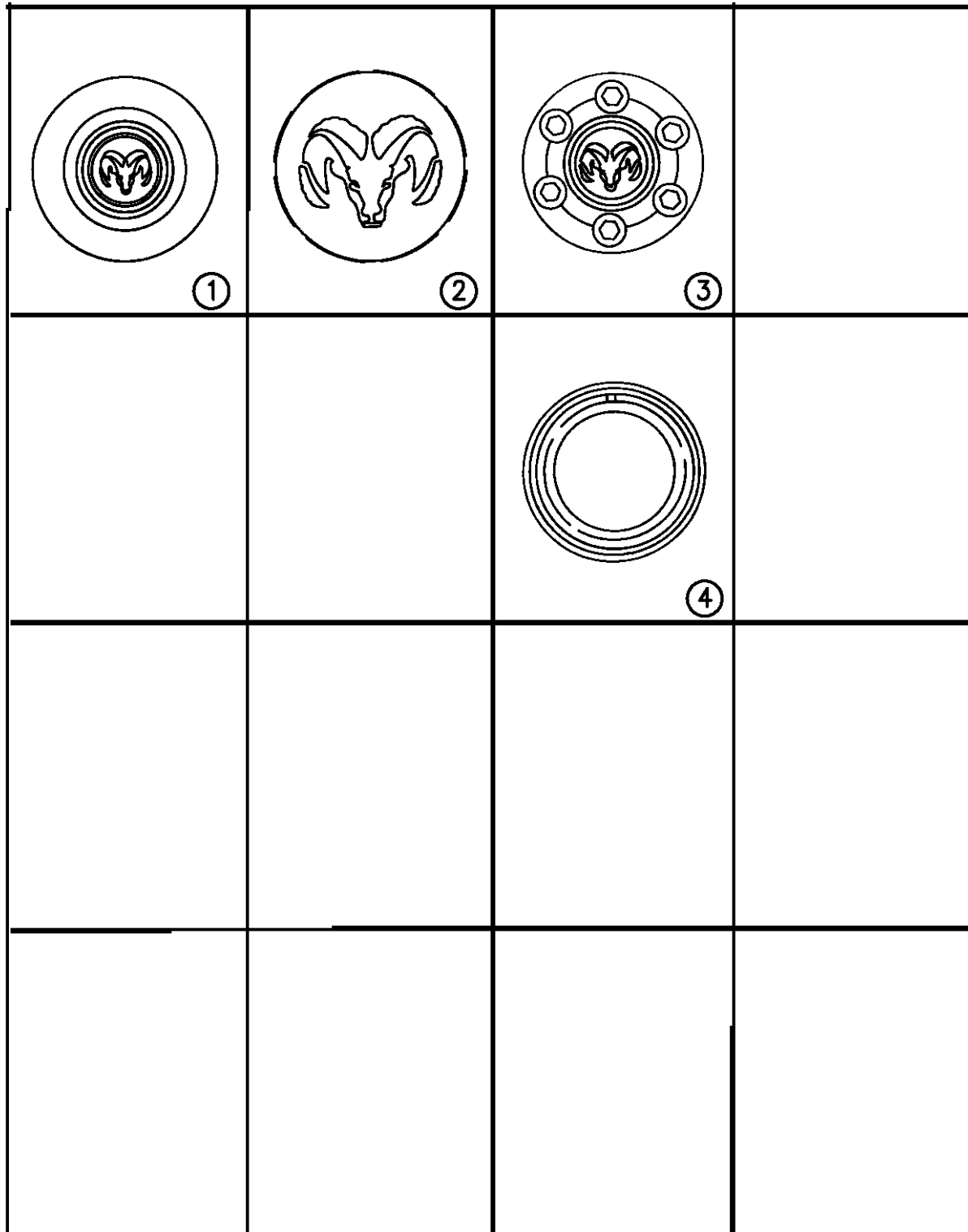

94322 210

RAM VAN/WAGON DAKOTA RAM PICKUP, RAM CAB AND CHASSIS (943)

SERIES	LINE	BODY	ENGINE	TRANSMISSION
NA = Not Available	N1 = MID SIZE PICK-UP (4x2)	51 = Wagon - 127" W.B.	NA = Not Available	NA = Not Available
	B1 = VANS AND WAGONS (4x2)	13 = Van - 127X" W.B.		
	B2 = VANS AND WAGONS (4x2)	12 = Van - 127" W.B.		
	B3 = VANS AND WAGONS (4x2)	11 = Van - 109" W.B.		
	R1 = (T300) CONVENTIONAL TRUCK (4x2)	51 = Wagon - 109" W.B.		
	R2 = (T300) CONVENTIONAL TRUCK (4x2)	52 = Wagon - 127X" W.B.		
	R3 = (T300) CONVENTIONAL TRUCK (4x2)	61 = BR - 118.7" W.B.		
	R4 = (T300) CONVENTIONAL TRUCK (4x2)	62 = BR - 134.7" W.B.		
	R5 = (T300) CONVENTIONAL TRUCK (4x2)	63 = BR - 138.7" W.B. (Cab & Chassis)		
	R6 = (T300) CONVENTIONAL TRUCK (4x2)	64 = BR - 162.7" W.B. (Cab & Chassis)		
	R7 = (T300) CONVENTIONAL TRUCK (4x2)	31 = BR - 138.7" W.B. (Club Cab)		
	R8 = (T300) CONVENTIONAL TRUCK (4x4)			

AR = use ase required - = Non illustrated part

CAPS AND COVERS, WHEEL B BODY
Figure 22-220

22-220A

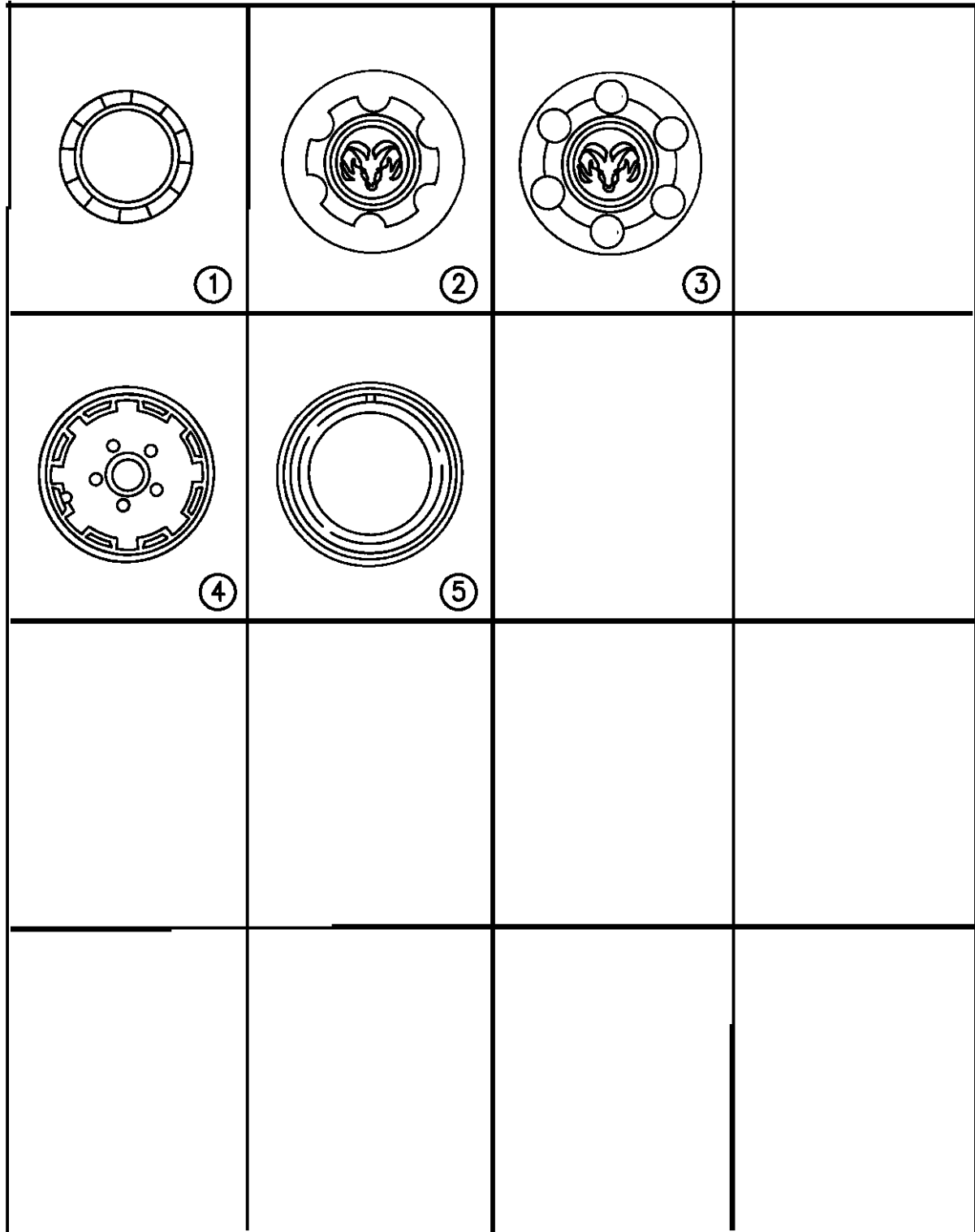

ITEM	PART NUMBER	QTY	BODY	MODEL	DESCRIPTION
1					CAP, Wheel Center
	52006318	4			15" Wheel
	52006029	4			16" Wheel
2	52057786	4			CAP, Wheel Center, Chrome, (WJA, WJM)
3	5CP90MX9	4			CAP, Wheel Center, Flat Black, w/(WJC) Wheel Stamped 52057746
4	04284753	4			COVER, 15" Full Wheel, (W5A)
5	52006560	4			TRIM RING, 16" Bright

RAM VAN/WAGON DAKOTA RAM PICKUP, RAM CAB AND CHASSIS (943)

SERIES	LINE	BODY	ENGINE	TRANSMISSION
NA = Not Available	N1 = MID SIZE PICK-UP (4x2)	51 = Wagon - 127" W.B.	NA = Not Available	NA = Not Available
	B1 = VANS AND WAGONS (4x2)	13 = Van - 127X" W.B.		
	B2 = VANS AND WAGONS (4x2)	12 = Van - 127" W.B.		
	B3 = VANS AND WAGONS (4x2)	11 = Van - 109" W.B.		
	R1 = (T300) CONVENTIONAL TRUCK (4x2)	51 = Wagon - 109" W.B.		
	R2 = (T300) CONVENTIONAL TRUCK (4x2)	52 = Wagon - 127X" W.B.		
	R3 = (T300) CONVENTIONAL TRUCK (4x2)	61 = BR - 118.7" W.B.		
	R4 = (T300) CONVENTIONAL TRUCK (4x2)	62 = BR - 134.7" W.B.		
	R5 = (T300) CONVENTIONAL TRUCK (4x2)	63 = BR - 138.7" W.B. (Cab & Chassis)		
	R6 = (T300) CONVENTIONAL TRUCK (4x2)	64 = BR - 162.7" W.B. (Cab & Chassis)		
	R7 = (T300) CONVENTIONAL TRUCK (4x2)	31 = BR - 138.7" W.B. (Club Cab)		
	R8 = (T300) CONVENTIONAL TRUCK (4x4)			

94322 220

AR = use ase required - = Non illustrated part

CAPS AND COVERS, WHEEL R BODY

Figure 22-230

22-230

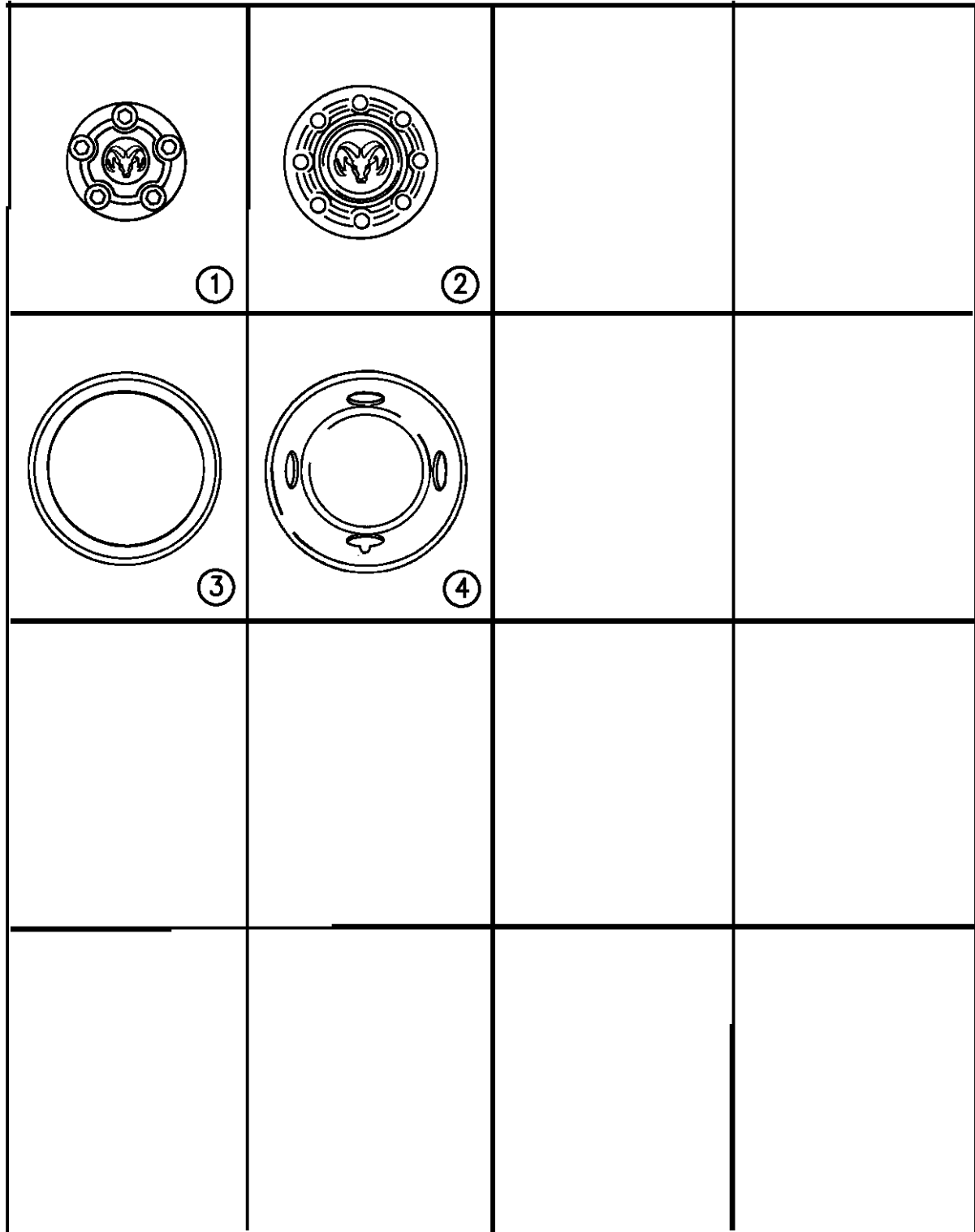

ITEM	PART NUMBER	QTY	BODY	MODEL	DESCRIPTION
1					CAP, Wheel
	5DK60PX9	4			Flat Black, w/16x7.0, (WDK) Wheel
	52038267	4			Chrome, w/16x7.0, (WDB) Wheel
	04753123	4			Aluminum, w/16x7.0 (WND) and 17x9.0 (WFJ Indy Pkg.)
2					CAP, Wheel
	52038270	2			Chrome, Front, w/16x6.0, (WDD+WMJ) Wheel
	52038271	2			Chrome, Rear, w/16x6.0 (WDD+WMJ) Wheel
	5DK62PX9	4			Black, w/16x6.5 (WDG+WMA) Wheel
	52039264	4			Chrome, w/16x6.5 (WDC+WMJ) Wheel
	52039298	4			VALVE
3	52058200	4			TRIM RING, 16" Bright, (WMC)
4					WHEEL SKINS
	52057936	2			16x6.0, Chrome, Front (WMG)
	52057937	2			16x6.0, Chrome, Rear (WMG)

RAM VAN/WAGON DAKOTA RAM PICKUP, RAM CAB AND CHASSIS (943)

SERIES	LINE	BODY	ENGINE	TRANSMISSION
NA = Not Available	N1 = MID SIZE PICK-UP (4x2)	51 = Wagon - 127" W.B.	NA = Not Available	NA = Not Available
	B1 = VANS AND WAGONS (4x2)	13 = Van - 127X" W.B.		
	B2 = VANS AND WAGONS (4x2)	12 = Van - 127" W.B.		
	B3 = VANS AND WAGONS (4x2)	11 = Van - 109" W.B.		
	R1 = (T300) CONVENTIONAL TRUCK (4x2)	51 = Wagon - 109" W.B.		
	R2 = (T300) CONVENTIONAL TRUCK (4x2)	52 = Wagon - 127X" W.B.		
	R3 = (T300) CONVENTIONAL TRUCK (4x2)	61 = BR - 118.7" W.B.		
	R4 = (T300) CONVENTIONAL TRUCK (4x2)	62 = BR - 134.7" W.B.		
	R5 = (T300) CONVENTIONAL TRUCK (4x2)	63 = BR - 138.7" W.B. (Cab & Chassis)		
	R6 = (T300) CONVENTIONAL TRUCK (4x2)	64 = BR - 162.7" W.B. (Cab & Chassis)		
	R7 = (T300) CONVENTIONAL TRUCK (4x2)	31 = BR - 138.7" W.B. (Club Cab)		
	R8 = (T300) CONVENTIONAL TRUCK (4x4)			

94322 230

AR = use ase required - = Non illustrated part

JACK STOWAGE STANDARD CAB N BODY
Figure 22-310

22-310

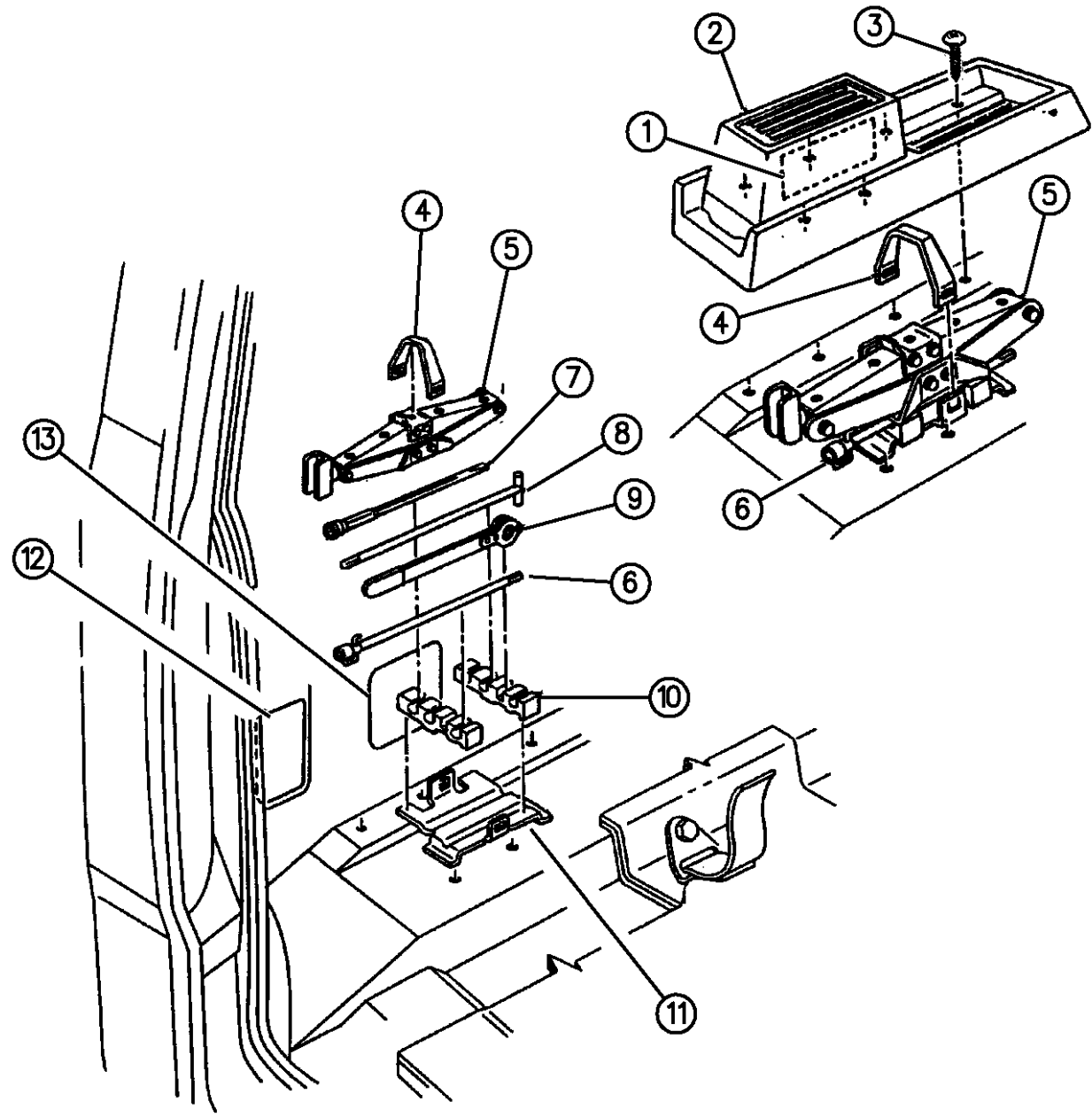

ITEM	PART NUMBER	QTY	BODY	MODEL	DESCRIPTION
1					LABEL, Jack and Spare Tire Stowage and Usage U.S. 1994-95 1996 CANADA
2	5AX09JX9	1			TRAY, w/Cover & Label, Black, Rear Floor Stowage COVER, w/Label, Rear Floor Stowage Tray 1994-95 1996
3	09439254	6			SCREWS
4	04432174	1			BRACKET, In Cab Stowage Upper
5	04522116	1			JACK, Scissors Type
6	04522118	1			EXTENSION, Jack Handle 1994 1995-96
7	55022737	1			WRENCH, Wheel 1994 1995-96
8	04522117	1			HANDLE, T/Bar Jack 1994 1995, Up To 10-06-94 1995, After 10-06-94

RAM VAN/WAGON DAKOTA RAM PICKUP, RAM CAB AND CHASSIS (943)

SERIES	LINE	BODY	ENGINE	TRANSMISSION
NA = Not Available	N1 = MID SIZE PICK-UP (4x2)	51 = Wagon - 127" W.B.	NA = Not Available	NA = Not Available
	B1 = VANS AND WAGONS (4x2)	13 = Van - 127X" W.B. 12 = Van - 127" W.B. 11 = Van - 109" W.B.		
	B2 = VANS AND WAGONS (4x2)	51 = Wagon - 109" W.B. 52 = Wagon - 127X" W.B.		
	B3 = VANS AND WAGONS (4x2)	61 = BR - 118.7" W.B. 62 = BR - 134.7" W.B. 63 = BR - 138.7" W.B.		
	R1 = (T300) CONVENTIONAL TRUCK (4x2)	(Cab & Chassis) 64 = BR - 162.7" W.B.		
	R2 = (T300) CONVENTIONAL TRUCK (4x2)	(Cab & Chassis) 31 = BR - 138.7" W.B.		
	R3 = (T300) CONVENTIONAL TRUCK (4x2)	(Club Cab)		
	N5 = MID SIZE PICK-UP (4X4)			
	R6 = (T300) CONVENTIONAL TRUCK (4x4)			
	R7 = (T300) CONVENTIONAL TRUCK (4x4)			
	R8 = (T300) CONVENTIONAL TRUCK (4x4)			

94322 310

AR = use ase required - = Non illustrated part

JACK STOWAGE STANDARD CAB N BODY

Figure 22-310

22-310

ITEM	PART NUMBER	QTY	BODY	MODEL	DESCRIPTION
	52058662	1			1996
9	04522119	1			CRANK, Jack Handle
10	52038600	2			SPACER
11	55023723	1			BRACKET, In Cab Stowage Lower
12					LABEL, Spare Tire Stowage
	55023699	1			1995
	52058775	1			1996
13					LABEL, Jack Usage and Stowage
	55023697	1			1995
	52058776	1			1996

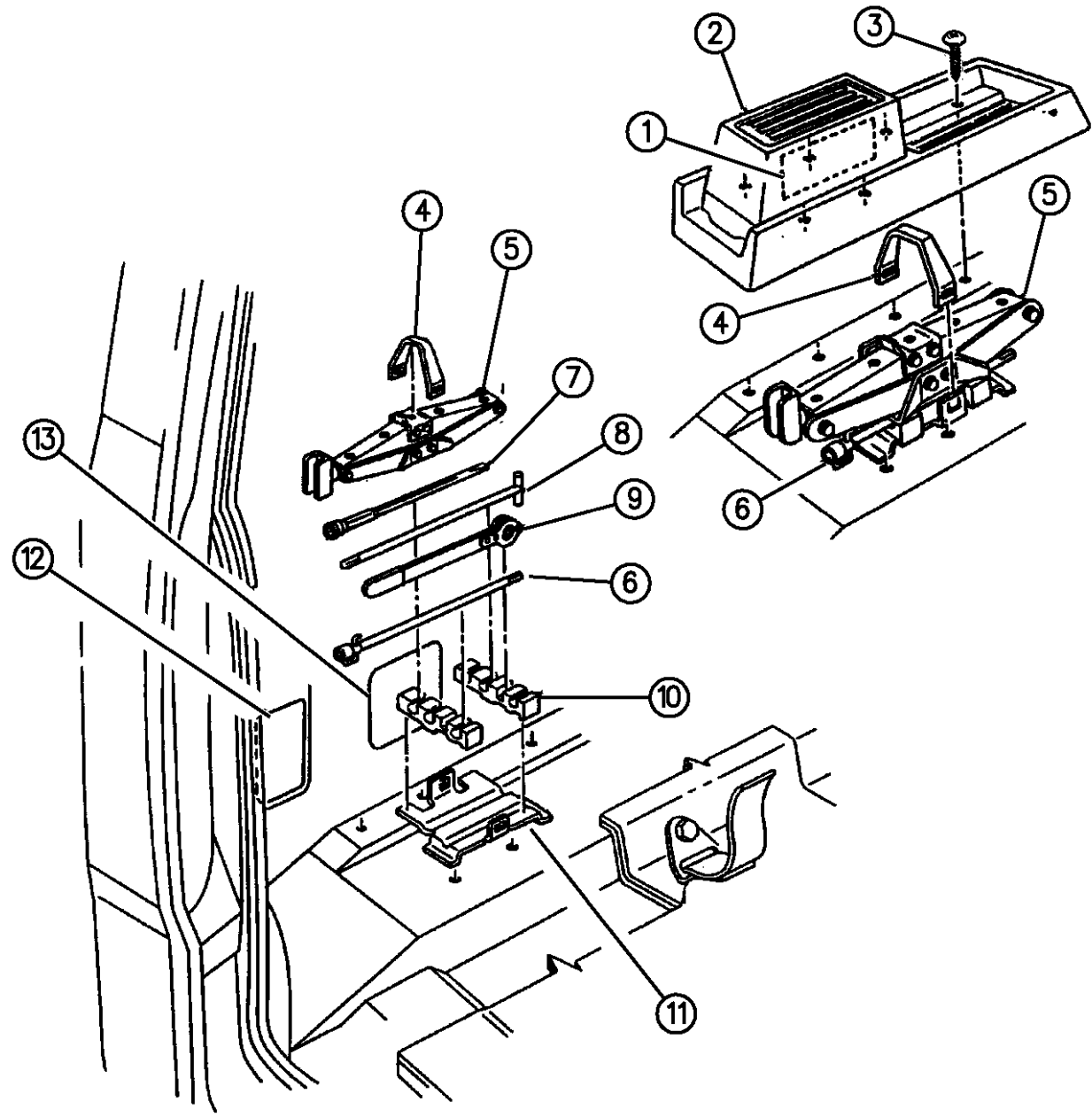

94322 310

RAM VAN/WAGON DAKOTA RAM PICKUP, RAM CAB AND CHASSIS (943)

SERIES	LINE	BODY	ENGINE	TRANSMISSION
NA = Not Available	N1 = MID SIZE PICK-UP (4x2)	51 = Wagon - 127" W.B.	NA = Not Available	NA = Not Available
	B1 = VANS AND WAGONS (4x2)	13 = Van - 127X" W.B.		
	B2 = VANS AND WAGONS (4x2)	12 = Van - 127" W.B.		
	B3 = VANS AND WAGONS (4x2)	11 = Van - 109" W.B.		
	R1 = (T300) CONVENTIONAL TRUCK (4x2)	51 = Wagon - 109" W.B.		
	R2 = (T300) CONVENTIONAL TRUCK (4x2)	52 = Wagon - 127X" W.B.		
	R3 = (T300) CONVENTIONAL TRUCK (4x2)	61 = BR - 118.7" W.B.		
	R4 = (T300) CONVENTIONAL TRUCK (4x2)	62 = BR - 134.7" W.B.		
	R5 = (T300) CONVENTIONAL TRUCK (4x2)	63 = BR - 138.7" W.B. (Cab & Chassis)		
	R6 = (T300) CONVENTIONAL TRUCK (4x2)	64 = BR - 162.7" W.B. (Cab & Chassis)		
	R7 = (T300) CONVENTIONAL TRUCK (4x2)	31 = BR - 138.7" W.B. (Club Cab)		
	R8 = (T300) CONVENTIONAL TRUCK (4x4)			
	R9 = (T300) CONVENTIONAL TRUCK (4x4)			
	R10 = (T300) CONVENTIONAL TRUCK (4x4)			
	R11 = (T300) CONVENTIONAL TRUCK (4x4)			
	R12 = (T300) CONVENTIONAL TRUCK (4x4)			
	R13 = (T300) CONVENTIONAL TRUCK (4x4)			
	R14 = (T300) CONVENTIONAL TRUCK (4x4)			
	R15 = (T300) CONVENTIONAL TRUCK (4x4)			
	R16 = (T300) CONVENTIONAL TRUCK (4x4)			
	R17 = (T300) CONVENTIONAL TRUCK (4x4)			
	R18 = (T300) CONVENTIONAL TRUCK (4x4)			
	R19 = (T300) CONVENTIONAL TRUCK (4x4)			
	R20 = (T300) CONVENTIONAL TRUCK (4x4)			
	R21 = (T300) CONVENTIONAL TRUCK (4x4)			
	R22 = (T300) CONVENTIONAL TRUCK (4x4)			
	R23 = (T300) CONVENTIONAL TRUCK (4x4)			
	R24 = (T300) CONVENTIONAL TRUCK (4x4)			
	R25 = (T300) CONVENTIONAL TRUCK (4x4)			
	R26 = (T300) CONVENTIONAL TRUCK (4x4)			
	R27 = (T300) CONVENTIONAL TRUCK (4x4)			
	R28 = (T300) CONVENTIONAL TRUCK (4x4)			
	R29 = (T300) CONVENTIONAL TRUCK (4x4)			
	R30 = (T300) CONVENTIONAL TRUCK (4x4)			
	R31 = (T300) CONVENTIONAL TRUCK (4x4)			
	R32 = (T300) CONVENTIONAL TRUCK (4x4)			
	R33 = (T300) CONVENTIONAL TRUCK (4x4)			
	R34 = (T300) CONVENTIONAL TRUCK (4x4)			
	R35 = (T300) CONVENTIONAL TRUCK (4x4)			
	R36 = (T300) CONVENTIONAL TRUCK (4x4)			
	R37 = (T300) CONVENTIONAL TRUCK (4x4)			
	R38 = (T300) CONVENTIONAL TRUCK (4x4)			
	R39 = (T300) CONVENTIONAL TRUCK (4x4)			
	R40 = (T300) CONVENTIONAL TRUCK (4x4)			
	R41 = (T300) CONVENTIONAL TRUCK (4x4)			
	R42 = (T300) CONVENTIONAL TRUCK (4x4)			
	R43 = (T300) CONVENTIONAL TRUCK (4x4)			
	R44 = (T300) CONVENTIONAL TRUCK (4x4)			
	R45 = (T300) CONVENTIONAL TRUCK (4x4)			
	R46 = (T300) CONVENTIONAL TRUCK (4x4)			
	R47 = (T300) CONVENTIONAL TRUCK (4x4)			
	R48 = (T300) CONVENTIONAL TRUCK (4x4)			
	R49 = (T300) CONVENTIONAL TRUCK (4x4)			
	R50 = (T300) CONVENTIONAL TRUCK (4x4)			
	R51 = (T300) CONVENTIONAL TRUCK (4x4)			
	R52 = (T300) CONVENTIONAL TRUCK (4x4)			
	R53 = (T300) CONVENTIONAL TRUCK (4x4)			
	R54 = (T300) CONVENTIONAL TRUCK (4x4)			
	R55 = (T300) CONVENTIONAL TRUCK (4x4)			
	R56 = (T300) CONVENTIONAL TRUCK (4x4)			
	R57 = (T300) CONVENTIONAL TRUCK (4x4)			
	R58 = (T300) CONVENTIONAL TRUCK (4x4)			
	R59 = (T300) CONVENTIONAL TRUCK (4x4)			
	R60 = (T300) CONVENTIONAL TRUCK (4x4)			
	R61 = (T300) CONVENTIONAL TRUCK (4x4)			
	R62 = (T300) CONVENTIONAL TRUCK (4x4)			
	R63 = (T300) CONVENTIONAL TRUCK (4x4)			
	R64 = (T300) CONVENTIONAL TRUCK (4x4)			
	R65 = (T300) CONVENTIONAL TRUCK (4x4)			
	R66 = (T300) CONVENTIONAL TRUCK (4x4)			
	R67 = (T300) CONVENTIONAL TRUCK (4x4)			
	R68 = (T300) CONVENTIONAL TRUCK (4x4)			
	R69 = (T300) CONVENTIONAL TRUCK (4x4)			
	R70 = (T300) CONVENTIONAL TRUCK (4x4)			
	R71 = (T300) CONVENTIONAL TRUCK (4x4)			
	R72 = (T300) CONVENTIONAL TRUCK (4x4)			
	R73 = (T300) CONVENTIONAL TRUCK (4x4)			
	R74 = (T300) CONVENTIONAL TRUCK (4x4)			
	R75 = (T300) CONVENTIONAL TRUCK (4x4)			
	R76 = (T300) CONVENTIONAL TRUCK (4x4)			
	R77 = (T300) CONVENTIONAL TRUCK (4x4)			
	R78 = (T300) CONVENTIONAL TRUCK (4x4)			
	R79 = (T300) CONVENTIONAL TRUCK (4x4)			
	R80 = (T300) CONVENTIONAL TRUCK (4x4)			
	R81 = (T300) CONVENTIONAL TRUCK (4x4)			
	R82 = (T300) CONVENTIONAL TRUCK (4x4)			
	R83 = (T300) CONVENTIONAL TRUCK (4x4)			
	R84 = (T300) CONVENTIONAL TRUCK (4x4)			
	R85 = (T300) CONVENTIONAL TRUCK (4x4)			
	R86 = (T300) CONVENTIONAL TRUCK (4x4)			
	R87 = (T300) CONVENTIONAL TRUCK (4x4)			
	R88 = (T300) CONVENTIONAL TRUCK (4x4)			
	R89 = (T300) CONVENTIONAL TRUCK (4x4)			
	R90 = (T300) CONVENTIONAL TRUCK (4x4)			
	R91 = (T300) CONVENTIONAL TRUCK (4x4)			
	R92 = (T300) CONVENTIONAL TRUCK (4x4)			
	R93 = (T300) CONVENTIONAL TRUCK (4x4)			
	R94 = (T300) CONVENTIONAL TRUCK (4x4)			
	R95 = (T300) CONVENTIONAL TRUCK (4x4)			
	R96 = (T300) CONVENTIONAL TRUCK (4x4)			
	R97 = (T300) CONVENTIONAL TRUCK (4x4)			
	R98 = (T300) CONVENTIONAL TRUCK (4x4)			
	R99 = (T300) CONVENTIONAL TRUCK (4x4)			
	R100 = (T300) CONVENTIONAL TRUCK (4x4)			

AR = use ase required - = Non illustrated part

JACK STOWAGE CLUB CAB N BODY

Figure 22-320

22-320

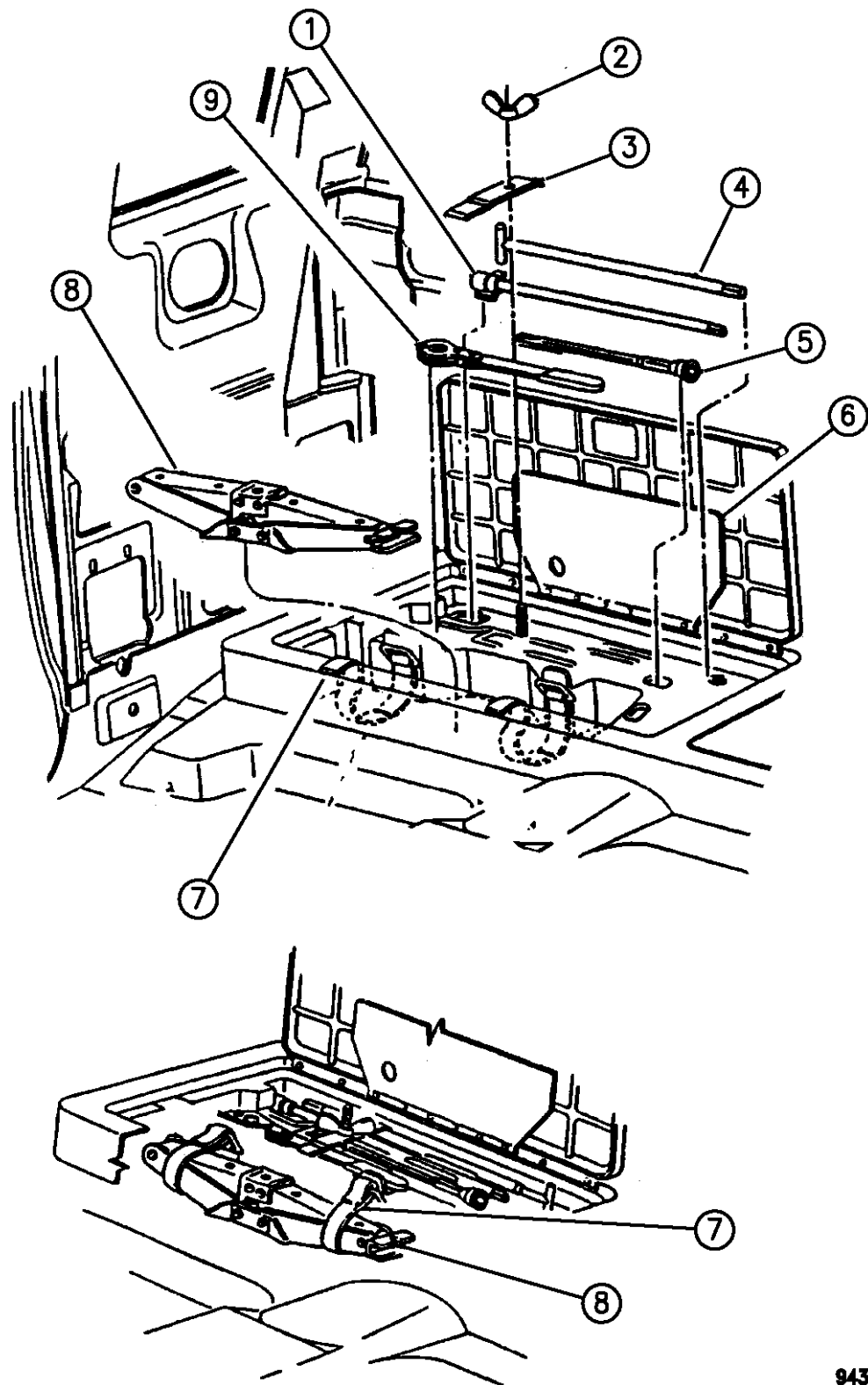

ITEM	PART NUMBER	QTY	BODY	MODEL	DESCRIPTION
1					EXTENSION, Jack Handle T/Bar
	04522118	1			1994
	52038585	1			1995-96
2	55023373	1			WING NUT
3	04522121	1			RETAINER, Load Floor Tool
4					T/BAR, Jack Handle
	04522117	1			1994
	52058662	1			1995-96
5	55022737	1			WRENCH, Wheel
6					LABEL, Jack Spare Tire Stowage and Usage
	55215226	1			1994-95
	52058782	1			1996
7	04522120	1			VELCRO BELT, Jack Stowage
8	04522116	1			JACK, Scissor Type
9	04522119	1			CRANK, Jack Handle

RAM VAN/WAGON DAKOTA RAM PICKUP, RAM CAB AND CHASSIS (943)

SERIES	LINE	BODY	ENGINE	TRANSMISSION
NA = Not Available	N1 = MID SIZE PICK-UP (4x2)	51 = Wagon - 127" W.B.	NA = Not Available	NA = Not Available
	B1 = VANS AND WAGONS (4x2)	13 = Van - 127X" W.B.		
	B2 = VANS AND WAGONS (4x2)	12 = Van - 127" W.B.		
	B3 = VANS AND WAGONS (4x2)	11 = Van - 109" W.B.		
	R1 = (T300) CONVENTIONAL TRUCK (4x2)	51 = Wagon - 109" W.B.		
	R2 = (T300) CONVENTIONAL TRUCK (4x2)	52 = Wagon - 127X" W.B.		
	R3 = (T300) CONVENTIONAL TRUCK (4x2)	61 = BR - 118.7" W.B.		
		62 = BR - 134.7" W.B.		
		63 = BR - 138.7" W.B. (Cab & Chassis)		
		64 = BR - 162.7" W.B. (Cab & Chassis)		
		31 = BR - 138.7" W.B. (Club Cab)		
	N5 = MID SIZE PICK-UP (4X4)			
	R6 = (T300) CONVENTIONAL TRUCK (4x4)			
	R7 = (T300) CONVENTIONAL TRUCK (4x4)			
	R8 = (T300) CONVENTIONAL TRUCK (4x4)			

94322 320

AR = use ase required - = Non illustrated part

JACK STOWAGE B BODY

Figure 22-330

22-330C

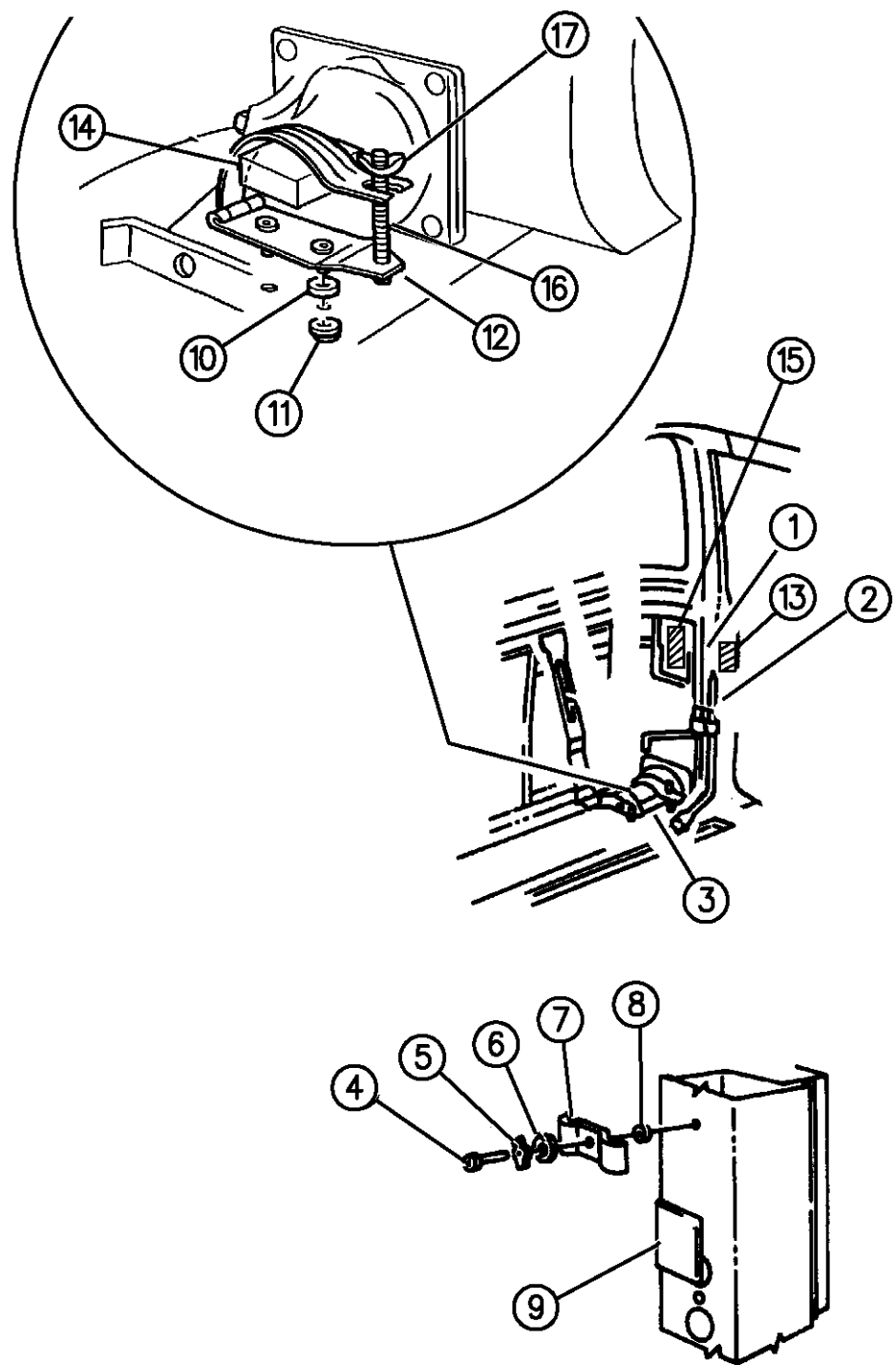

ITEM	PART NUMBER	QTY	BODY	MODEL	DESCRIPTION
1					HANDLE
	02507675	1			1994-95
	55055650	1			1996
	55055647	4			CLIP, Handle Anti-Rattle
2					WRENCH, Wheel
	03464976	1			3/4" Head (1/2-20) 1994-95
	55055743	1			1996
	03634409	1			13/16" Head (1/2-20) 1994-95
	55055744	1			1996
	04352111	1			1" Head (5/8-18) 1994-95
	55055745	1			1996
	55055651	2			CLIP, Anti-Rattle Wrench
3					JACK, Screw Type
	52058197	1	1,2	B	
	52058198	1	3	B	
4		1			SCREW (DNS)
5	06031609	1			NUT, Wing
6	00118615	AR			NUT, Spacer
7	03739912	1			BRACKET, Front
8	00219462	AR			NUT
9	04356530	1			PAD, Foam, Anti-Rattle
10		1			WASHER (DNS)

RAM VAN/WAGON DAKOTA RAM PICKUP, RAM CAB AND CHASSIS (943)

SERIES	LINE	BODY	ENGINE	TRANSMISSION
NA = Not Available	N1 = MID SIZE PICK-UP (4x2)	51 = Wagon - 127" W.B.	NA = Not Available	NA = Not Available
	B1 = VANS AND WAGONS (4x2)	13 = Van - 127X" W.B.		
	B2 = VANS AND WAGONS (4x2)	12 = Van - 127" W.B.		
	B3 = VANS AND WAGONS (4x2)	11 = Van - 109" W.B.		
	R1 = (T300) CONVENTIONAL TRUCK (4x2)	51 = Wagon - 109" W.B.		
	R2 = (T300) CONVENTIONAL TRUCK (4x2)	52 = Wagon - 127X" W.B.		
	R3 = (T300) CONVENTIONAL TRUCK (4x2)	61 = BR - 118.7" W.B.		
	N5 = MID SIZE PICK-UP (4X4)	62 = BR - 134.7" W.B.		
	R6 = (T300) CONVENTIONAL TRUCK (4x4)	63 = BR - 138.7" W.B. (Cab & Chassis)		
	R7 = (T300) CONVENTIONAL TRUCK (4x4)	64 = BR - 162.7" W.B. (Cab & Chassis)		
	R8 = (T300) CONVENTIONAL TRUCK (4x4)	31 = BR - 138.7" W.B. (Club Cab)		

94322 330

AR = use ase required - = Non illustrated part

JACK STOWAGE B BODY
Figure 22-330

22-330C

ITEM	PART NUMBER	QTY	BODY	MODEL	DESCRIPTION
------	-------------	-----	------	-------	-------------

11	00219462	2			NUT
12	03739908	1			CLAMP
13		1			LABEL, Jacking Instruction (DNS)
14	J5766468	1			INSULATOR
15	55058226	1			SPACER, Spare Tire
16	06030749	1			BOLT, Clamp
17		1			NUT, Wing (DNS 3/8-16)

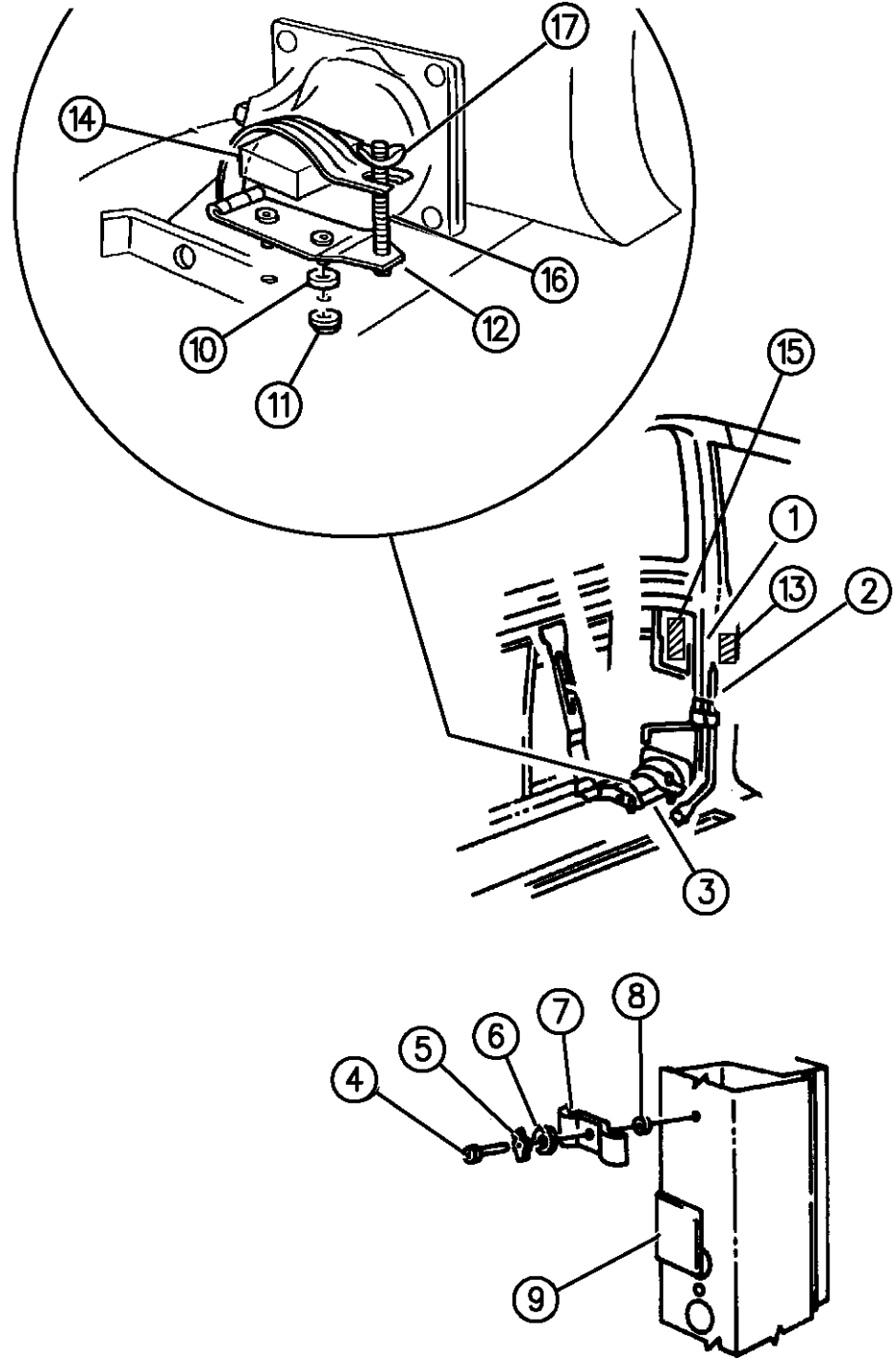

94322 330

RAM VAN/WAGON DAKOTA RAM PICKUP, RAM CAB AND CHASSIS (943)

SERIES	LINE	BODY	ENGINE	TRANSMISSION
NA = Not Available	N1 = MID SIZE PICK-UP (4x2)	51 = Wagon - 127" W.B.	NA = Not Available	NA = Not Available
	B1 = VANS AND WAGONS (4x2)	13 = Van - 127X" W.B.		
	B2 = VANS AND WAGONS (4x2)	12 = Van - 127" W.B.		
	B3 = VANS AND WAGONS (4x2)	11 = Van - 109" W.B.		
	R1 = (T300) CONVENTIONAL TRUCK (4x2)	51 = Wagon - 109" W.B.		
	R2 = (T300) CONVENTIONAL TRUCK (4x2)	52 = Wagon - 127X" W.B.		
	R3 = (T300) CONVENTIONAL TRUCK (4x2)	61 = BR - 118.7" W.B.		
	N5 = MID SIZE PICK-UP (4X4)	62 = BR - 134.7" W.B.		
	R6 = (T300) CONVENTIONAL TRUCK (4x4)	63 = BR - 138.7" W.B. (Cab & Chassis)		
	R7 = (T300) CONVENTIONAL TRUCK (4x4)	64 = BR - 162.7" W.B. (Cab & Chassis)		
	R8 = (T300) CONVENTIONAL TRUCK (4x4)	31 = BR - 138.7" W.B. (Club Cab)		

AR = use ase required - = Non illustrated part

JACK STOWAGE R BODY

Figure 22-340

22-340A

ITEM	PART NUMBER	QTY	BODY	MODEL	DESCRIPTION
1					STRAP, Jack Stowage
	52038253	1		1,2,6,7	
	52038794	1	32	3,8	
	52038254	1	62,3,4	3,8	
2					JACK, Screw Type
	52038335	1		1,6	
	52038317	1		2,7	
	52038318	1		3,8	
3	00181063	3			SCREW, Bracket
4					BRACKET, Jack Stowage
	52038246	1			Except Club Cab
	52038376	2			w/Club Cab
5					BAG, Jack Tools Wrap
	52038250	1			1994
	52038530	1			1995-96
6					JACK HANDLE
	04522119	1		1,6	Crank
	52038249	1		2,3,7,8	Ratchet
7					WRENCH, Wheel
	52038251	1		1,6	
	52038252	1		2,3,7,8	
8	52038247	1			DRIVER, Jack Handle

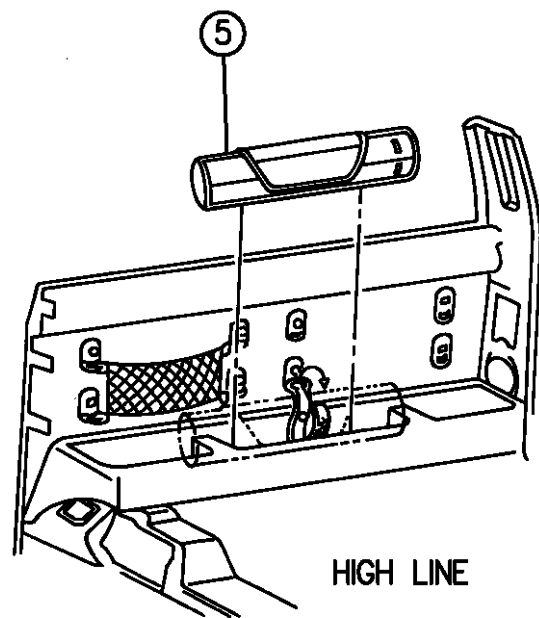
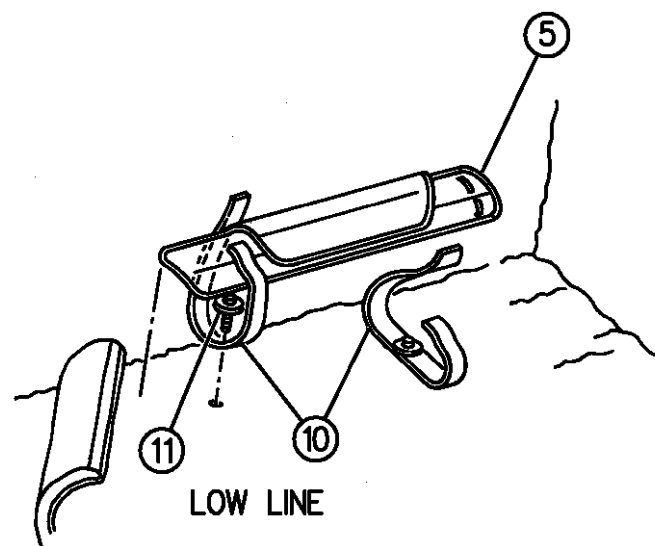
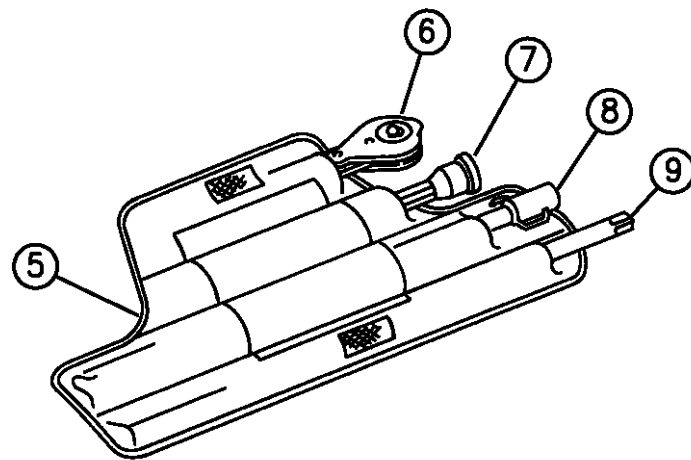
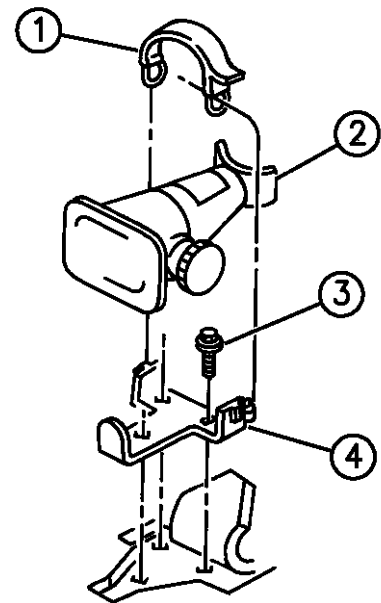

94322 340

RAM VAN/WAGON DAKOTA RAM PICKUP, RAM CAB AND CHASSIS (943)

SERIES	LINE	BODY	ENGINE	TRANSMISSION
NA = Not Available	N1 = MID SIZE PICK-UP (4x2)	51 = Wagon - 127" W.B.	NA = Not Available	NA = Not Available
	B1 = VANS AND WAGONS (4x2)	13 = Van - 127X" W.B.		
	B2 = VANS AND WAGONS (4x2)	12 = Van - 127" W.B.		
	B3 = VANS AND WAGONS (4x2)	11 = Van - 109" W.B.		
	R1 = (T300) CONVENTIONAL TRUCK (4x2)	51 = Wagon - 109" W.B.		
	R2 = (T300) CONVENTIONAL TRUCK (4x2)	52 = Wagon - 127X" W.B.		
	R3 = (T300) CONVENTIONAL TRUCK (4x2)	61 = BR - 118.7" W.B.		
	R4 = (T300) CONVENTIONAL TRUCK (4x2)	62 = BR - 134.7" W.B.		
	R5 = (T300) CONVENTIONAL TRUCK (4x2)	63 = BR - 138.7" W.B. (Cab & Chassis)		
	R6 = (T300) CONVENTIONAL TRUCK (4x2)	64 = BR - 162.7" W.B. (Cab & Chassis)		
	R7 = (T300) CONVENTIONAL TRUCK (4x2)	31 = BR - 138.7" W.B. (Club Cab)		
	R8 = (T300) CONVENTIONAL TRUCK (4x4)			

AR = use ase required - = Non illustrated part

JACK STOWAGE R BODY

Figure 22-340

22-340A

ITEM	PART NUMBER	QTY	BODY	MODEL	DESCRIPTION
9	52038248	1			EXTENSION, Jack Handle
10	52038324	2			STRAP, Jack Tool Stowage Except Club cab
	52038377	2			w/Club Cab
11					SCREW (DNS)

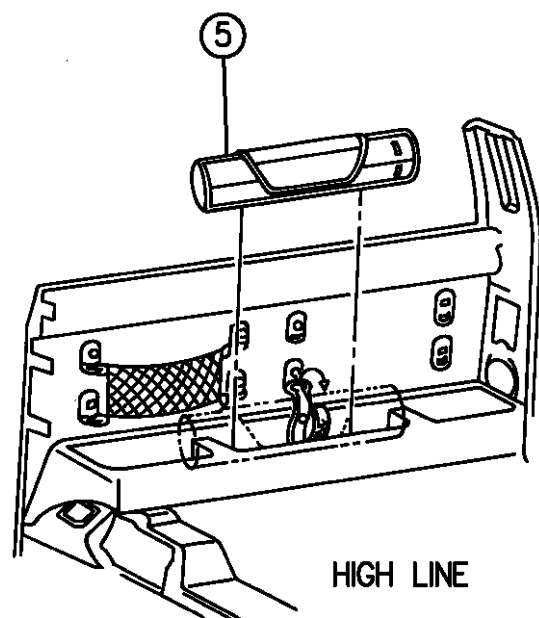
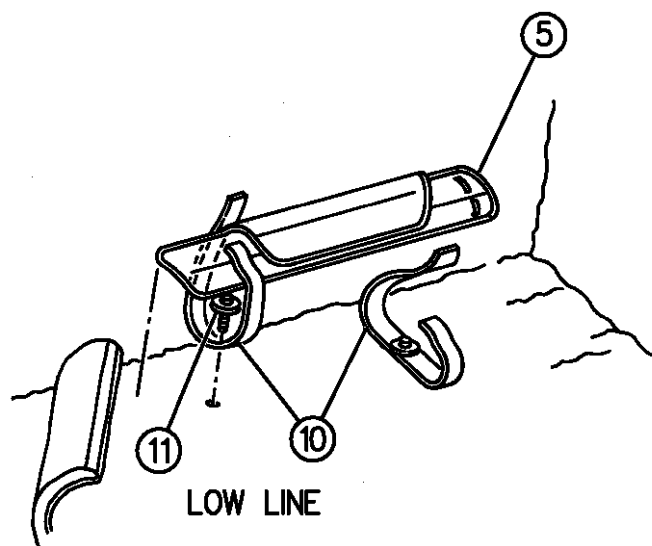
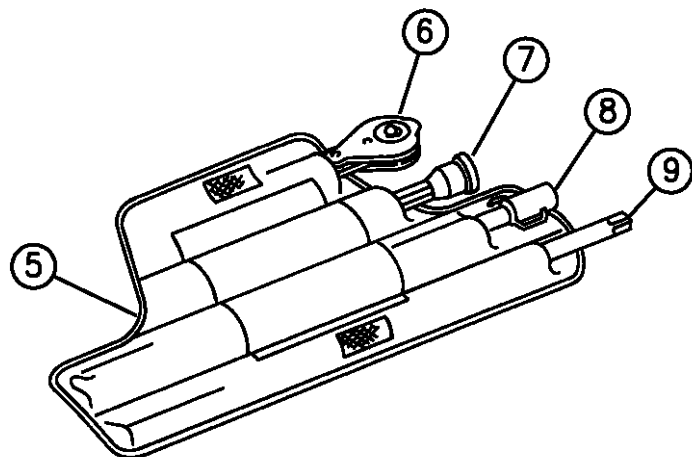
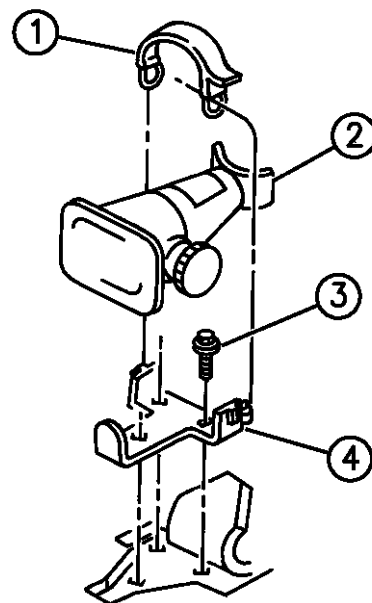

94322 340

RAM VAN/WAGON DAKOTA RAM PICKUP, RAM CAB AND CHASSIS (943)

SERIES	LINE	BODY	ENGINE	TRANSMISSION
NA = Not Available	N1 = MID SIZE PICK-UP (4x2)	51 = Wagon - 127" W.B.	NA = Not Available	NA = Not Available
	B1 = VANS AND WAGONS (4x2)	13 = Van - 127X" W.B.		
	B2 = VANS AND WAGONS (4x2)	12 = Van - 127" W.B.		
	B3 = VANS AND WAGONS (4x2)	11 = Van - 109" W.B.		
	R1 = (T300) CONVENTIONAL TRUCK (4x2)	51 = Wagon - 109" W.B.		
	R2 = (T300) CONVENTIONAL TRUCK (4x2)	52 = Wagon - 127X" W.B.		
	R3 = (T300) CONVENTIONAL TRUCK (4x2)	61 = BR - 118.7" W.B.		
	R4 = (T300) CONVENTIONAL TRUCK (4x2)	62 = BR - 134.7" W.B.		
	R5 = (T300) CONVENTIONAL TRUCK (4x2)	63 = BR - 138.7" W.B. (Cab & Chassis)		
	R6 = (T300) CONVENTIONAL TRUCK (4x2)	64 = BR - 162.7" W.B. (Cab & Chassis)		
	R7 = (T300) CONVENTIONAL TRUCK (4x2)	31 = BR - 138.7" W.B. (Club Cab)		
	R8 = (T300) CONVENTIONAL TRUCK (4x4)			

AR = use ase required - = Non illustrated part

WHEEL, SPARE UNDERSLUNG MOUNTING N BODY
Figure 22-410

22-410A

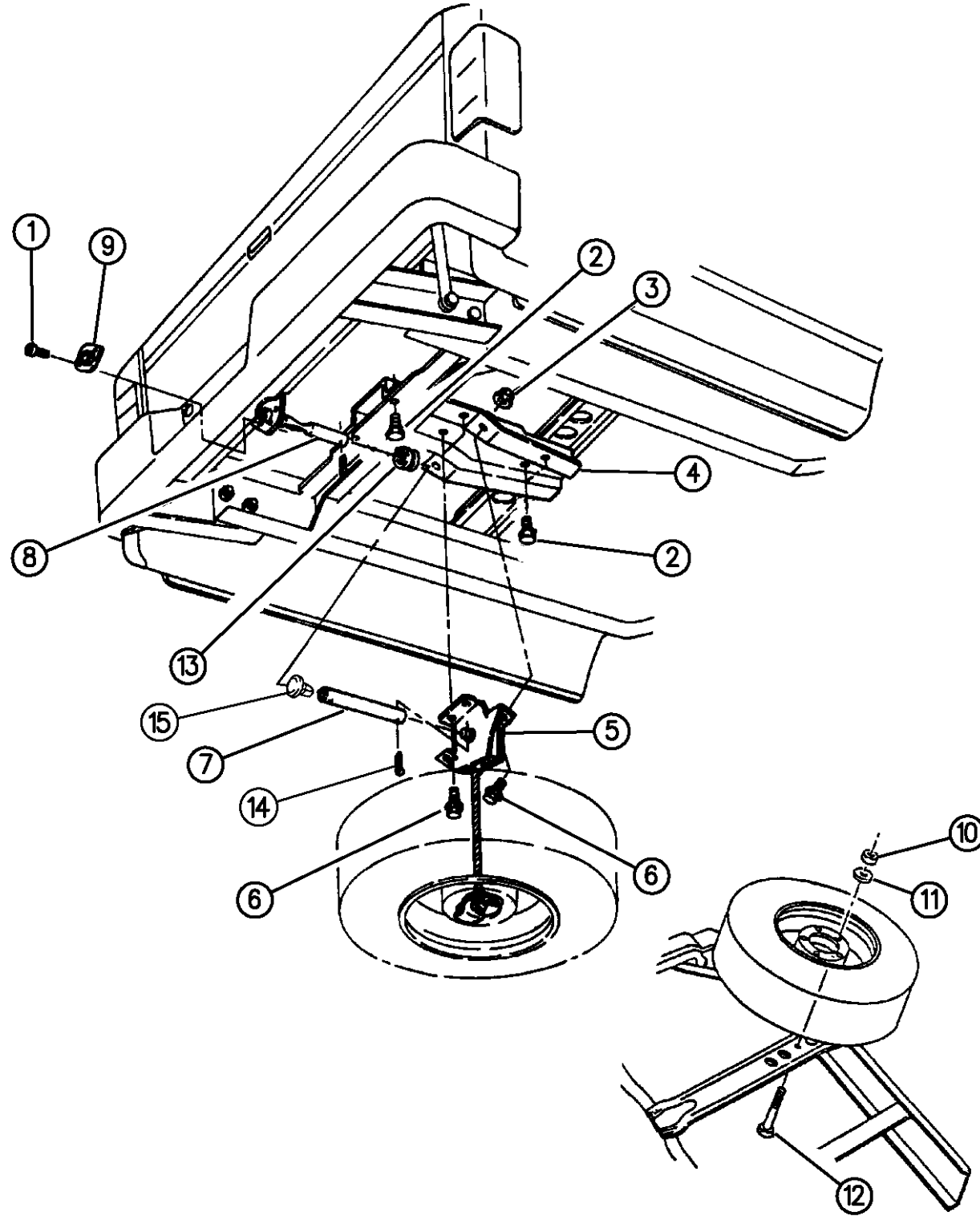

94322 410

ITEM	PART NUMBER	QTY	BODY	MODEL	DESCRIPTION
1		2			SCREW (DNS)
2		4			SCREW, Winch To Support (DNS)
3	06101445	4			NUT, Winch To Support
4	04447441	1			BRACKET, Winch To C/Member
5					WINCH, Spare Tire Carrier
	52058282	1			1994
	52058592	1			1995-96
6	06101452	1			SCREW
7	04447440	1			TUBE, Winch Actuator, 1994
8					EXTENSION, Tube
	04447438	1			1994, 124" W.B.
	52058544	1			1995-96 124" W.B.
	04447439	1			1994, 112", 131" W.B., (224mm Long)
	52058545	1			1995-96 112"/131" W,B.
9	52058518	1			GROMMET
10	00152348	1			NUT
11	J0120396				WASHER
12	00181174	1			BOLT, Spare Tire Mtg.
13	04322569	1			GROMMET, Extension Tube, 1994
14		1			PIN, Cotter (DNS)
15	02860332	1			PLUG, Anti-Rattle

RAM VAN/WAGON DAKOTA RAM PICKUP, RAM CAB AND CHASSIS (943)

SERIES	LINE	BODY	ENGINE	TRANSMISSION
NA = Not Available	N1 = MID SIZE PICK-UP (4x2)	51 = Wagon - 127" W.B.	NA = Not Available	NA = Not Available
	B1 = VANS AND WAGONS (4x2)	13 = Van - 127X" W.B.		
	B2 = VANS AND WAGONS (4x2)	12 = Van - 127" W.B.		
	B3 = VANS AND WAGONS (4x2)	11 = Van - 109" W.B.		
	R1 = (T300) CONVENTIONAL TRUCK (4x2)	51 = Wagon - 109" W.B.		
	R2 = (T300) CONVENTIONAL TRUCK (4x2)	52 = Wagon - 127X" W.B.		
	R3 = (T300) CONVENTIONAL TRUCK (4x2)	61 = BR - 118.7" W.B.		
		62 = BR - 134.7" W.B.		
		63 = BR - 138.7" W.B. (Cab & Chassis)		
		64 = BR - 162.7" W.B. (Cab & Chassis)		
		31 = BR - 138.7" W.B. (Club Cab)		
	N5 = MID SIZE PICK-UP (4X4)			
	R6 = (T300) CONVENTIONAL TRUCK (4x4)			
	R7 = (T300) CONVENTIONAL TRUCK (4x4)			
	R8 = (T300) CONVENTIONAL TRUCK (4x4)			

AR = use ase required - = Non illustrated part

WHEEL, SPARE INSIDE MOUNTING B BODY
Figure 22-420

22-420A

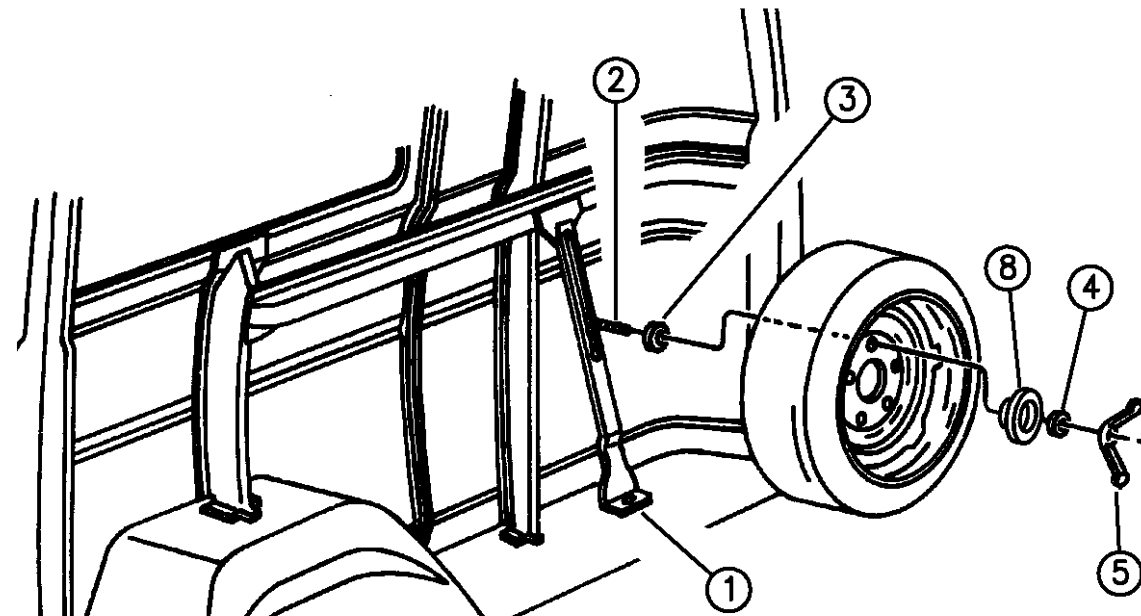

5 SIDE MOUNTED SPARE

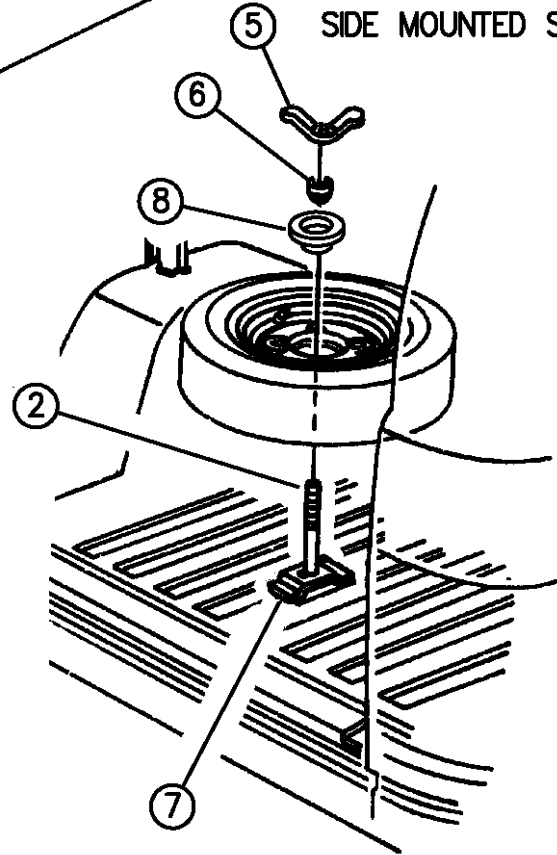

FLOOR MOUNTED SPARE

94322 420

ITEM	PART NUMBER	QTY	BODY	MODEL	DESCRIPTION
1	04262096	1			CHANNEL, Side Mount
2	06032744	1			BOLT
3	06026648	1			RETAINER, Bolt
4					WASHER (DNS)
5	06032619	1			WING NUT, Bolt
6	02909542	2			SPACER NUT, Bolt
7	04215633	1			CHANNEL, Floor Mount Brkt.
8	52038542	1			CUP, Retention

RAM VAN/WAGON DAKOTA RAM PICKUP, RAM CAB AND CHASSIS (943)

SERIES	LINE	BODY	ENGINE	TRANSMISSION
NA = Not Available	N1 = MID SIZE PICK-UP (4x2)	51 = Wagon - 127" W.B.	NA = Not Available	NA = Not Available
	B1 = VANS AND WAGONS (4x2)	13 = Van - 127X" W.B.		
	B2 = VANS AND WAGONS (4x2)	12 = Van - 127" W.B.		
	B3 = VANS AND WAGONS (4x2)	11 = Van - 109" W.B.		
	R1 = (T300) CONVENTIONAL TRUCK (4x2)	51 = Wagon - 109" W.B.		
	R2 = (T300) CONVENTIONAL TRUCK (4x2)	52 = Wagon - 127X" W.B.		
	R3 = (T300) CONVENTIONAL TRUCK (4x2)	61 = BR - 118.7" W.B.		
	R4 = (T300) CONVENTIONAL TRUCK (4x2)	62 = BR - 134.7" W.B.		
	R5 = (T300) CONVENTIONAL TRUCK (4x2)	63 = BR - 138.7" W.B. (Cab & Chassis)		
	R6 = (T300) CONVENTIONAL TRUCK (4x2)	64 = BR - 162.7" W.B. (Cab & Chassis)		
	R7 = (T300) CONVENTIONAL TRUCK (4x2)	31 = BR - 138.7" W.B. (Club Cab)		
	R8 = (T300) CONVENTIONAL TRUCK (4x4)			

AR = use ase required - = Non illustrated part

WHEEL, SPARE UNDERSLUNG MOUNTING R BODY
Figure 22-430

22-430A

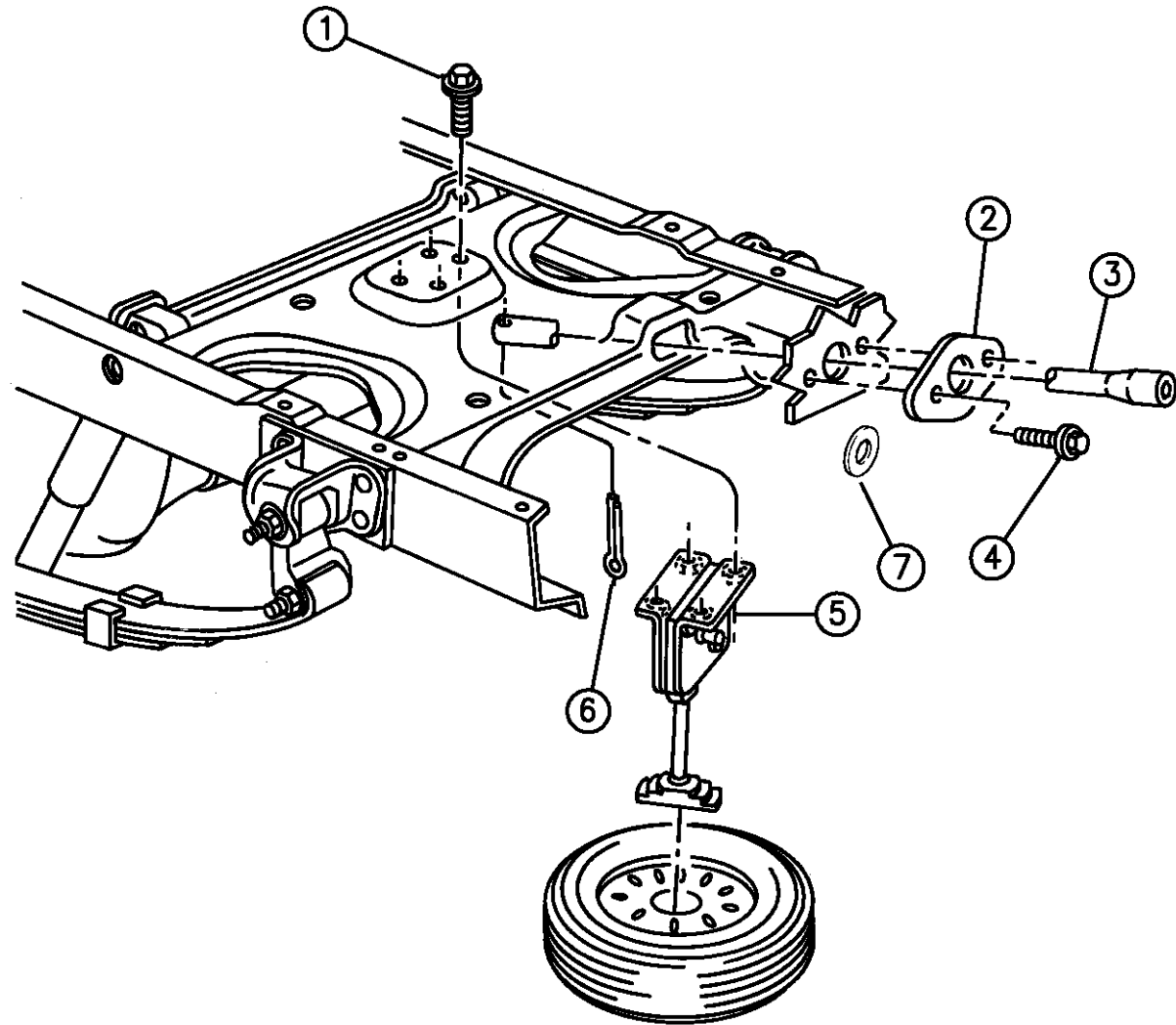

ITEM	PART NUMBER	QTY	BODY	MODEL	DESCRIPTION
1	06101452	4			SCREW, Winch Mtg.
2	52058518	1			GROMMET, Winch Actuator Tube Extension
3					TUBE, Winch Actuator
	52058517	1		31,61	478.79mm Long, 6 1/2' Box
	52058516	1		32, 62	571.50mm Long, 8' Box
4	00154657	2			SCREW, Winch Tube Mounting
5	52058707	1			WINCH, Spare Tire Carrier
6		1			PIN, Cotter (DNS)
7	52058402	1			GROMMET, Winch Tube Sill Cover

RAM VAN/WAGON DAKOTA RAM PICKUP, RAM CAB AND CHASSIS (943)

SERIES	LINE	BODY	ENGINE	TRANSMISSION
NA = Not Available	N1 = MID SIZE PICK-UP (4x2)	51 = Wagon - 127" W.B.	NA = Not Available	NA = Not Available
	B1 = VANS AND WAGONS (4x2)	13 = Van - 127X" W.B.		
	B2 = VANS AND WAGONS (4x2)	12 = Van - 127" W.B.		
	B3 = VANS AND WAGONS (4x2)	11 = Van - 109" W.B.		
	R1 = (T300) CONVENTIONAL TRUCK (4x2)	51 = Wagon - 109" W.B.		
	R2 = (T300) CONVENTIONAL TRUCK (4x2)	52 = Wagon - 127X" W.B.		
	R3 = (T300) CONVENTIONAL TRUCK (4x2)	61 = BR - 118.7" W.B.		
	R4 = (T300) CONVENTIONAL TRUCK (4x2)	62 = BR - 134.7" W.B.		
	R5 = (T300) CONVENTIONAL TRUCK (4x2)	63 = BR - 138.7" W.B. (Cab & Chassis)		
	R6 = (T300) CONVENTIONAL TRUCK (4x2)	64 = BR - 162.7" W.B. (Cab & Chassis)		
	R7 = (T300) CONVENTIONAL TRUCK (4x2)	31 = BR - 138.7" W.B. (Club Cab)		
	R8 = (T300) CONVENTIONAL TRUCK (4x4)			
	R9 = (T300) CONVENTIONAL TRUCK (4x4)			
	R10 = (T300) CONVENTIONAL TRUCK (4x4)			
	R11 = (T300) CONVENTIONAL TRUCK (4x4)			
	R12 = (T300) CONVENTIONAL TRUCK (4x4)			
	R13 = (T300) CONVENTIONAL TRUCK (4x4)			
	R14 = (T300) CONVENTIONAL TRUCK (4x4)			
	R15 = (T300) CONVENTIONAL TRUCK (4x4)			
	R16 = (T300) CONVENTIONAL TRUCK (4x4)			
	R17 = (T300) CONVENTIONAL TRUCK (4x4)			
	R18 = (T300) CONVENTIONAL TRUCK (4x4)			
	R19 = (T300) CONVENTIONAL TRUCK (4x4)			
	R20 = (T300) CONVENTIONAL TRUCK (4x4)			
	R21 = (T300) CONVENTIONAL TRUCK (4x4)			
	R22 = (T300) CONVENTIONAL TRUCK (4x4)			
	R23 = (T300) CONVENTIONAL TRUCK (4x4)			
	R24 = (T300) CONVENTIONAL TRUCK (4x4)			
	R25 = (T300) CONVENTIONAL TRUCK (4x4)			
	R26 = (T300) CONVENTIONAL TRUCK (4x4)			
	R27 = (T300) CONVENTIONAL TRUCK (4x4)			
	R28 = (T300) CONVENTIONAL TRUCK (4x4)			
	R29 = (T300) CONVENTIONAL TRUCK (4x4)			
	R30 = (T300) CONVENTIONAL TRUCK (4x4)			
	R31 = (T300) CONVENTIONAL TRUCK (4x4)			
	R32 = (T300) CONVENTIONAL TRUCK (4x4)			
	R33 = (T300) CONVENTIONAL TRUCK (4x4)			
	R34 = (T300) CONVENTIONAL TRUCK (4x4)			
	R35 = (T300) CONVENTIONAL TRUCK (4x4)			
	R36 = (T300) CONVENTIONAL TRUCK (4x4)			
	R37 = (T300) CONVENTIONAL TRUCK (4x4)			
	R38 = (T300) CONVENTIONAL TRUCK (4x4)			
	R39 = (T300) CONVENTIONAL TRUCK (4x4)			
	R40 = (T300) CONVENTIONAL TRUCK (4x4)			
	R41 = (T300) CONVENTIONAL TRUCK (4x4)			
	R42 = (T300) CONVENTIONAL TRUCK (4x4)			
	R43 = (T300) CONVENTIONAL TRUCK (4x4)			
	R44 = (T300) CONVENTIONAL TRUCK (4x4)			
	R45 = (T300) CONVENTIONAL TRUCK (4x4)			
	R46 = (T300) CONVENTIONAL TRUCK (4x4)			
	R47 = (T300) CONVENTIONAL TRUCK (4x4)			
	R48 = (T300) CONVENTIONAL TRUCK (4x4)			
	R49 = (T300) CONVENTIONAL TRUCK (4x4)			
	R50 = (T300) CONVENTIONAL TRUCK (4x4)			
	R51 = (T300) CONVENTIONAL TRUCK (4x4)			
	R52 = (T300) CONVENTIONAL TRUCK (4x4)			
	R53 = (T300) CONVENTIONAL TRUCK (4x4)			
	R54 = (T300) CONVENTIONAL TRUCK (4x4)			
	R55 = (T300) CONVENTIONAL TRUCK (4x4)			
	R56 = (T300) CONVENTIONAL TRUCK (4x4)			
	R57 = (T300) CONVENTIONAL TRUCK (4x4)			
	R58 = (T300) CONVENTIONAL TRUCK (4x4)			
	R59 = (T300) CONVENTIONAL TRUCK (4x4)			
	R60 = (T300) CONVENTIONAL TRUCK (4x4)			
	R61 = (T300) CONVENTIONAL TRUCK (4x4)			
	R62 = (T300) CONVENTIONAL TRUCK (4x4)			
	R63 = (T300) CONVENTIONAL TRUCK (4x4)			
	R64 = (T300) CONVENTIONAL TRUCK (4x4)			
	R65 = (T300) CONVENTIONAL TRUCK (4x4)			
	R66 = (T300) CONVENTIONAL TRUCK (4x4)			
	R67 = (T300) CONVENTIONAL TRUCK (4x4)			
	R68 = (T300) CONVENTIONAL TRUCK (4x4)			
	R69 = (T300) CONVENTIONAL TRUCK (4x4)			
	R70 = (T300) CONVENTIONAL TRUCK (4x4)			
	R71 = (T300) CONVENTIONAL TRUCK (4x4)			
	R72 = (T300) CONVENTIONAL TRUCK (4x4)			
	R73 = (T300) CONVENTIONAL TRUCK (4x4)			
	R74 = (T300) CONVENTIONAL TRUCK (4x4)			
	R75 = (T300) CONVENTIONAL TRUCK (4x4)			
	R76 = (T300) CONVENTIONAL TRUCK (4x4)			
	R77 = (T300) CONVENTIONAL TRUCK (4x4)			
	R78 = (T300) CONVENTIONAL TRUCK (4x4)			
	R79 = (T300) CONVENTIONAL TRUCK (4x4)			
	R80 = (T300) CONVENTIONAL TRUCK (4x4)			
	R81 = (T300) CONVENTIONAL TRUCK (4x4)			
	R82 = (T300) CONVENTIONAL TRUCK (4x4)			
	R83 = (T300) CONVENTIONAL TRUCK (4x4)			
	R84 = (T300) CONVENTIONAL TRUCK (4x4)			
	R85 = (T300) CONVENTIONAL TRUCK (4x4)			
	R86 = (T300) CONVENTIONAL TRUCK (4x4)			
	R87 = (T300) CONVENTIONAL TRUCK (4x4)			
	R88 = (T300) CONVENTIONAL TRUCK (4x4)			
	R89 = (T300) CONVENTIONAL TRUCK (4x4)			
	R90 = (T300) CONVENTIONAL TRUCK (4x4)			
	R91 = (T300) CONVENTIONAL TRUCK (4x4)			
	R92 = (T300) CONVENTIONAL TRUCK (4x4)			
	R93 = (T300) CONVENTIONAL TRUCK (4x4)			
	R94 = (T300) CONVENTIONAL TRUCK (4x4)			
	R95 = (T300) CONVENTIONAL TRUCK (4x4)			
	R96 = (T300) CONVENTIONAL TRUCK (4x4)			
	R97 = (T300) CONVENTIONAL TRUCK (4x4)			
	R98 = (T300) CONVENTIONAL TRUCK (4x4)			
	R99 = (T300) CONVENTIONAL TRUCK (4x4)			
	R100 = (T300) CONVENTIONAL TRUCK (4x4)			

94322 430

AR = use ase required - = Non illustrated part

GROUP-EAN (DAKOTA P-UP)

EXTERIOR MOULDINGS AND ORNAMENTATION

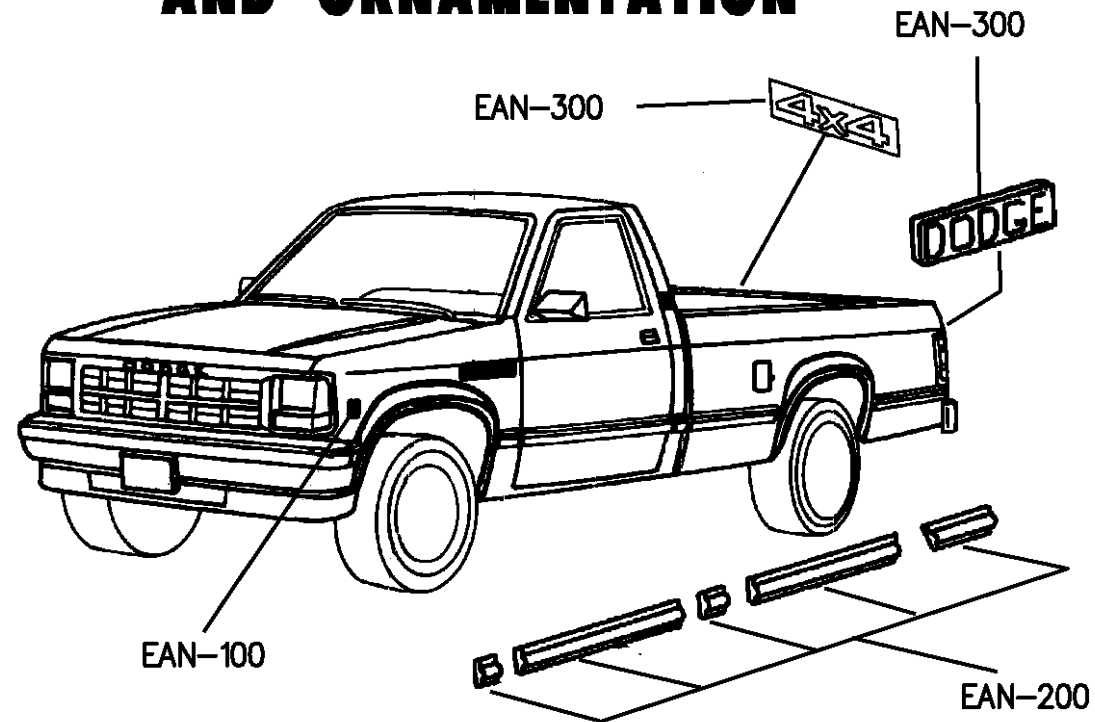

Group - EAN EXTERIOR ORNAMENTATION DAKOTA P-UP

Illustration Title

Group-Fig. No.

NAMEPLATES

NAMEPLATES AND ORNAMENTATION N BODY Fig. EAN - 110

MOULDINS

MOULDINGS N BODY Fig. EAN - 210

TAPE STRIPES

TAPE STRIPES AND DECALS N BODY, EXCEPT SPORT Fig. EAN - 310

TAPE STRIPES AND DECALS N BODY, SPORT Fig. EAN - 320

<p>EAN-100 NAMEPLATES</p>	<p>EAN-200 MOULDINGS</p>	<p>EAN-300 TAPE DECALS</p>	
--------------------------------------	-------------------------------------	---------------------------------------	--

NAMEPLATES AND ORNAMENTATION N BODY
Figure EAN-110

EAN-110C

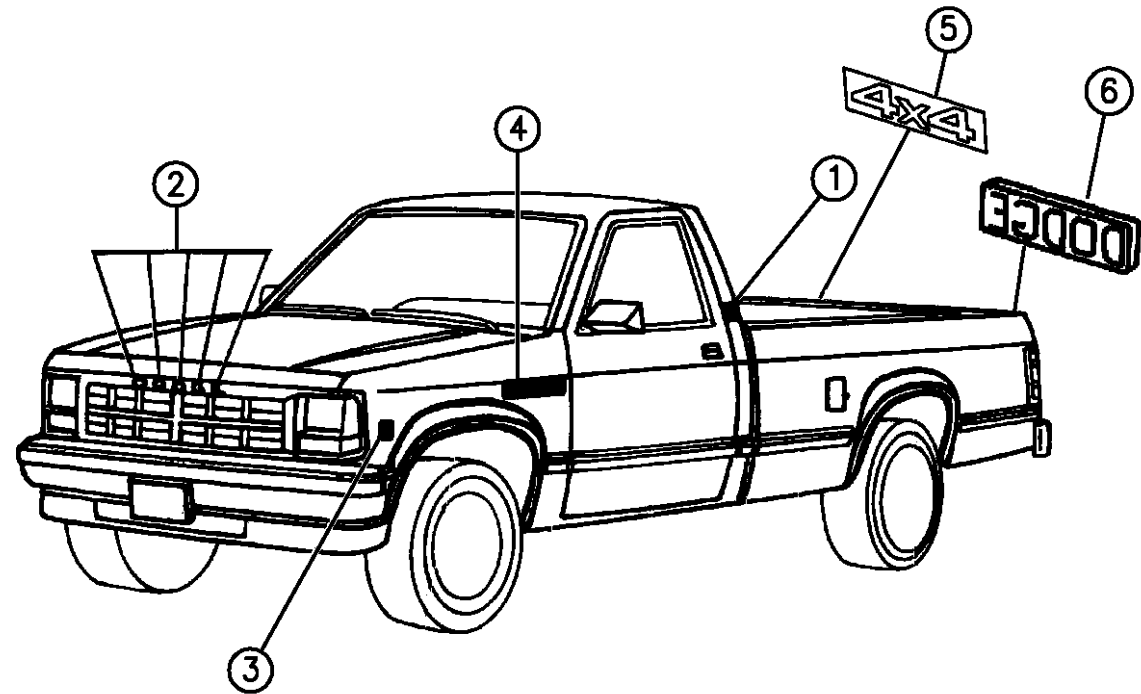

ITEM	PART NUMBER	QTY	BODY	MODEL	DESCRIPTION
1					BADGE, "B" Pillar
	55026887	2			"LE"
	55295401	2			"SLT"
2	04637501	1			PACKAGE, Letter "DODGE"(w/Bright Grille)
3		2			NAMEPLATE
	55026911				"5.2 EFI"
	55296306				"V6 MAGNUM"
	55296307				"V8 MAGNUM"
4	55034060	2			NAMEPLATE, "Dakota"
5					NAMEPLATE, "4X4"
	5DT12PCH	1			Blue
	5DT12PGR	1			Green
	5DT12PR4	1			Red
	5DT12PW7	1			White
	5DT12PX8	1			Black
					DECAL "4x4"
	5DL06PBP	1			Fiji Blue
	5DL06PD8	1			Quartz
	5DL06PGN	1			Seagreen
	5DL06PRK	1			Red/Quartz
6		1			NAMEPLATE "DODGE"
	5DV73PA5	1			Charcoal

RAM VAN/WAGON DAKOTA RAM PICKUP, RAM CAB AND CHASSIS (943)

SERIES	LINE	BODY	ENGINE	TRANSMISSION
NA = Not Available	N1 = MID SIZE PICK-UP (4x2)	51 = Wagon - 127" W.B.	NA = Not Available	NA = Not Available
	B1 = VANS AND WAGONS (4x2)	13 = Van - 127X" W.B.		
	B2 = VANS AND WAGONS (4x2)	12 = Van - 127" W.B.		
	B3 = VANS AND WAGONS (4x2)	11 = Van - 109" W.B.		
	R1 = (T300) CONVENTIONAL TRUCK (4x2)	51 = Wagon - 109" W.B.		
	R2 = (T300) CONVENTIONAL TRUCK (4x2)	52 = Wagon - 127X" W.B.		
	R3 = (T300) CONVENTIONAL TRUCK (4x2)	61 = BR - 118.7" W.B.		
		62 = BR - 134.7" W.B.		
		63 = BR - 138.7" W.B. (Cab & Chassis)		
		64 = BR - 162.7" W.B. (Cab & Chassis)		
		31 = BR - 138.7" W.B. (Club Cab)		
	N5 = MID SIZE PICK-UP (4X4)			
	R6 = (T300) CONVENTIONAL TRUCK (4x4)			
	R7 = (T300) CONVENTIONAL TRUCK (4x4)			
	R8 = (T300) CONVENTIONAL TRUCK (4x4)			

94362 110

AR = use ase required - = Non illustrated part

NAMEPLATES AND ORNAMENTATION N BODY
Figure EAN-110

EAN-110C

ITEM	PART NUMBER	QTY	BODY	MODEL	DESCRIPTION
	5DV73PB7	1			Blue
	5DV73PGL	1			Green
	5DV73PR4	1			Red
	5DV73PX9	1			Black

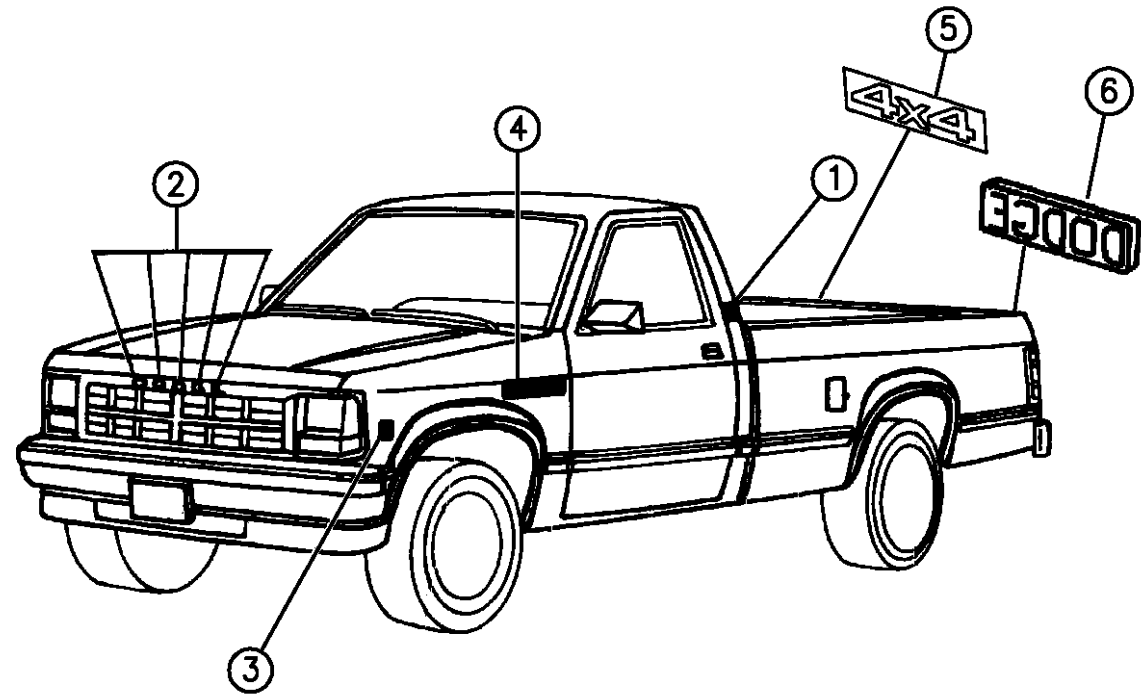

RAM VAN/WAGON DAKOTA RAM PICKUP, RAM CAB AND CHASSIS (943)

SERIES	LINE	BODY	ENGINE	TRANSMISSION
NA = Not Available	N1 = MID SIZE PICK-UP (4x2)	51 = Wagon - 127" W.B.	NA = Not Available	NA = Not Available
	B1 = VANS AND WAGONS (4x2)	13 = Van - 127X" W.B.		
	B2 = VANS AND WAGONS (4x2)	12 = Van - 127" W.B.		
	B3 = VANS AND WAGONS (4x2)	11 = Van - 109" W.B.		
	R1 = (T300) CONVENTIONAL TRUCK (4x2)	51 = Wagon - 109" W.B.		
	R2 = (T300) CONVENTIONAL TRUCK (4x2)	52 = Wagon - 127X" W.B.		
	R3 = (T300) CONVENTIONAL TRUCK (4x2)	61 = BR - 118.7" W.B.		
	R4 = (T300) CONVENTIONAL TRUCK (4x2)	62 = BR - 134.7" W.B.		
	R5 = (T300) CONVENTIONAL TRUCK (4x2)	63 = BR - 138.7" W.B. (Cab & Chassis)		
	R6 = (T300) CONVENTIONAL TRUCK (4x2)	64 = BR - 162.7" W.B. (Cab & Chassis)		
	R7 = (T300) CONVENTIONAL TRUCK (4x2)	31 = BR - 138.7" W.B. (Club Cab)		
	R8 = (T300) CONVENTIONAL TRUCK (4x4)			

94362 110

AR = use ase required - = Non illustrated part

MOULDINGS N BODY

Figure EAN-210

EAN-210B

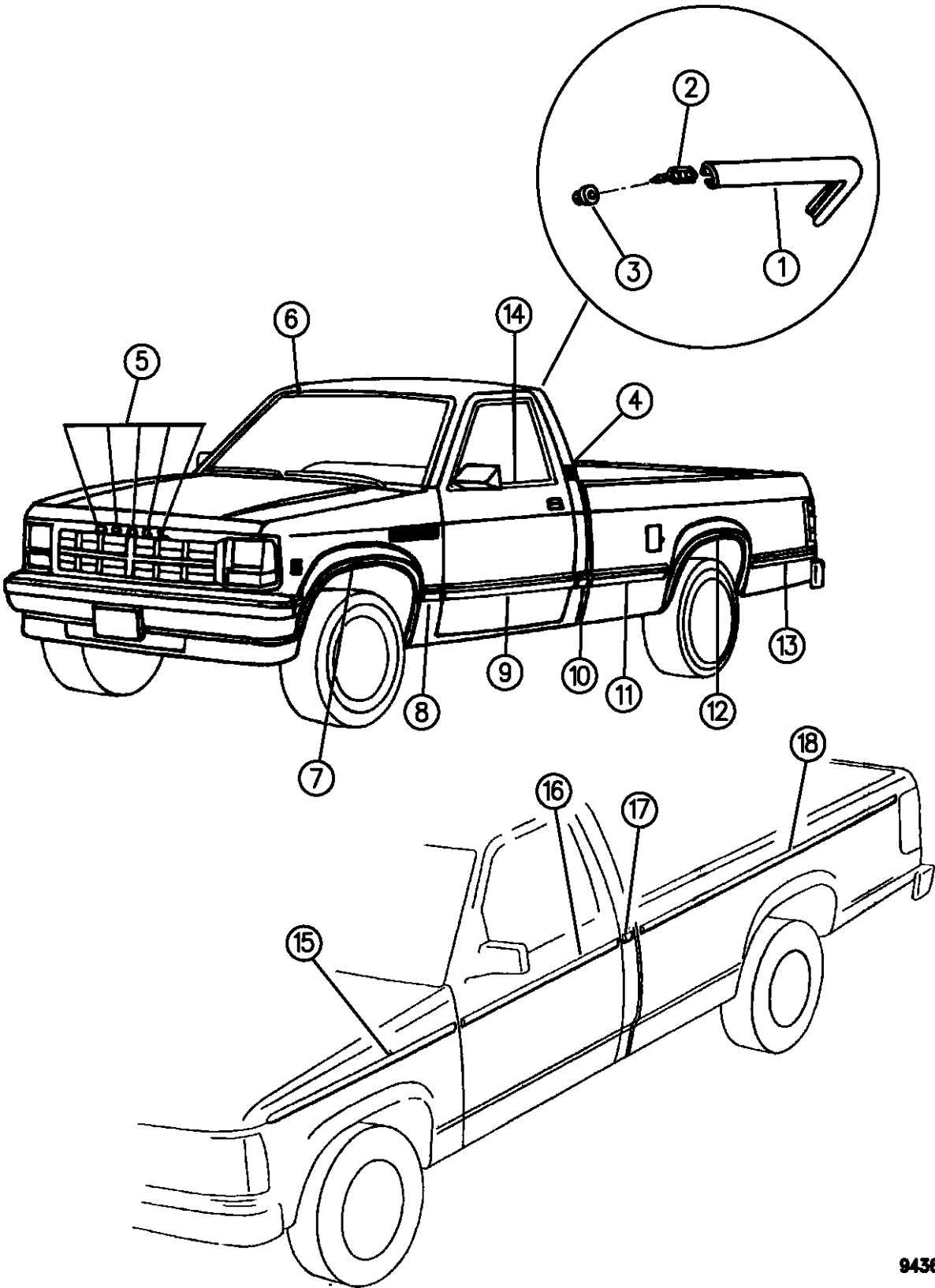

ITEM	PART NUMBER	QTY	BODY	MODEL	DESCRIPTION
------	-------------	-----	------	-------	-------------

NOTE: Roof joint moulding approximate widths (narrow = 17mm), (standard = 18mm) and (wide = 19mm)

NOTE: This letter package is only to be used w/bright (chromed) grille. Painted grilles have lettering painted on them.

1					MOULDING, Roof Joint
	55027314	1		61,62	Narrow Repair, Right
	55027315	1		61,62	Narrow Repair, Left
	55027312	1		61,62	Wide Repair, Right
	55027313	1		61,62	Wide Repair, Left
	55027142	1		31	Narrow Repair, Right
	55027143	1		31	Narrow Repair, Left
	55027140	1		31	Standard Repair, Right
	55027141	1		31	Standard Repair, Left
	55027144	1		31	Wide Repair, Right
	55027145	1		31	Wide Repair, Left
2	06006526	AR			RETAINER ASSEMBLY
3	06032792	AR			NUT
4					BADGE, B Pillar
	55026887	2			"LE"
5	04637501	1			LETTER PACKAGE, "DODGE"
6	55135257	1			MOULDING, Black, tuck excess length under fender
7					MOULDING, Fender Wheel Opening
	5CU06LX9	1			1994-95, Right
	5CU07LX9	1			1994-95, Left

RAM VAN/WAGON DAKOTA RAM PICKUP, RAM CAB AND CHASSIS (943)

SERIES	LINE	BODY	ENGINE	TRANSMISSION
NA = Not Available	N1 = MID SIZE PICK-UP (4x2)	51 = Wagon - 127" W.B.	NA = Not Available	NA = Not Available
	B1 = VANS AND WAGONS (4x2)	13 = Van - 127X" W.B.		
	B2 = VANS AND WAGONS (4x2)	12 = Van - 127" W.B.		
	B3 = VANS AND WAGONS (4x2)	11 = Van - 109" W.B.		
	R1 = (T300) CONVENTIONAL TRUCK (4x2)	51 = Wagon - 109" W.B.		
	R2 = (T300) CONVENTIONAL TRUCK (4x2)	52 = Wagon - 127X" W.B.		
	R3 = (T300) CONVENTIONAL TRUCK (4x2)	61 = BR - 118.7" W.B.		
	R4 = (T300) CONVENTIONAL TRUCK (4x2)	62 = BR - 134.7" W.B.		
	R5 = (T300) CONVENTIONAL TRUCK (4x2)	63 = BR - 138.7" W.B. (Cab & Chassis)		
	R6 = (T300) CONVENTIONAL TRUCK (4x2)	64 = BR - 162.7" W.B. (Cab & Chassis)		
	R7 = (T300) CONVENTIONAL TRUCK (4x2)	31 = BR - 138.7" W.B. (Club Cab)		
	R8 = (T300) CONVENTIONAL TRUCK (4x4)			
	R9 = (T300) CONVENTIONAL TRUCK (4x4)			
	R10 = (T300) CONVENTIONAL TRUCK (4x4)			
	R11 = (T300) CONVENTIONAL TRUCK (4x4)			
	R12 = (T300) CONVENTIONAL TRUCK (4x4)			
	R13 = (T300) CONVENTIONAL TRUCK (4x4)			
	R14 = (T300) CONVENTIONAL TRUCK (4x4)			
	R15 = (T300) CONVENTIONAL TRUCK (4x4)			
	R16 = (T300) CONVENTIONAL TRUCK (4x4)			
	R17 = (T300) CONVENTIONAL TRUCK (4x4)			
	R18 = (T300) CONVENTIONAL TRUCK (4x4)			

94362 210

AR = use ase required - = Non illustrated part

MOULDINGS N BODY

Figure EAN-210

EAN-210B

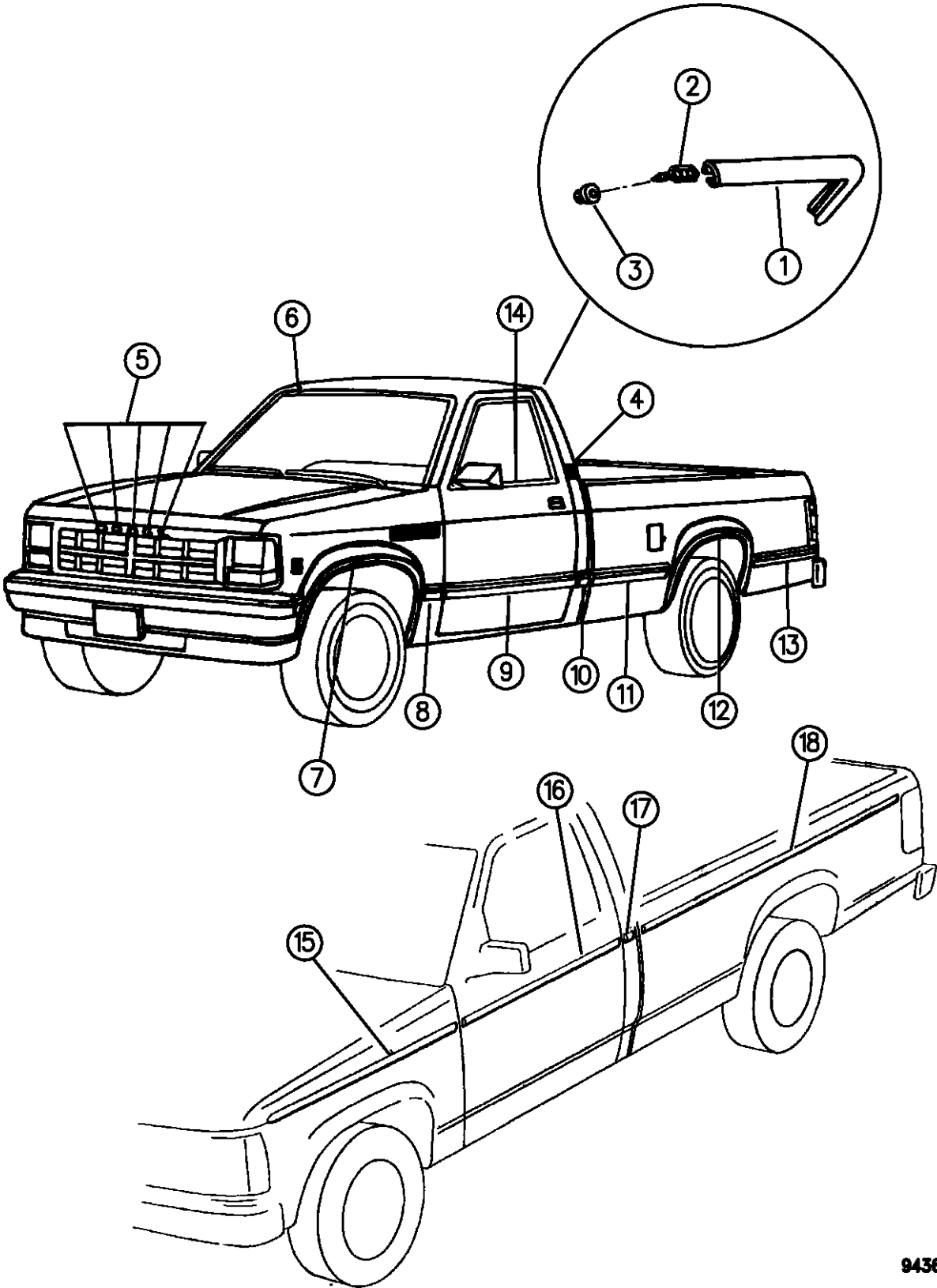

94362 210

ITEM	PART NUMBER	QTY	BODY	MODEL	DESCRIPTION
	5FL66SX9	1			1996, Right
	5FL67SX9	1			1996, Left
	04293616	1			PACKAGE, Screw
8					MOULDING, Fender Rear
	5AK82LX9	1			1994, Right
	5AK83LX9	1			1994, Left
	5EF78LX9	1			1995-96, Right
	5EF79LX9	1			1995-96, Left
9					MOULDING, Door
	5CD18LX9	1		1	1994, Right
	5CD19LX9	1		1	1994, Left
	5EL76RX9	1		1	1995-96, Right
	5EL77RX9	1		1	1995-96, Left
	5CF90LX9	1		5	1994, Right
	5CF91LX9	1		5	1994, Left
	5EL78RX9	1		5	1995-96, Right
	5EL79RX9	1		5	1995-96, Left
10					MOULDING, Cab Rear
	5AK90LX9	1		61,62	1994, Right
	5AK91LX9	1		61,62	1994, Left
	5EF76LX9	1		61,62	1995-96, Right

RAM VAN/WAGON DAKOTA RAM PICKUP, RAM CAB AND CHASSIS (943)

SERIES	LINE	BODY	ENGINE	TRANSMISSION
NA = Not Available	N1 = MID SIZE PICK-UP (4x2)	51 = Wagon - 127" W.B.	NA = Not Available	NA = Not Available
	B1 = VANS AND WAGONS (4x2)	13 = Van - 127X" W.B.		
	B2 = VANS AND WAGONS (4x2)	12 = Van - 127" W.B.		
	B3 = VANS AND WAGONS (4x2)	11 = Van - 109" W.B.		
	R1 = (T300) CONVENTIONAL TRUCK (4x2)	51 = Wagon - 109" W.B.		
	R2 = (T300) CONVENTIONAL TRUCK (4x2)	52 = Wagon - 127X" W.B.		
	R3 = (T300) CONVENTIONAL TRUCK (4x2)	61 = BR - 118.7" W.B.		
	N5 = MID SIZE PICK-UP (4X4)	62 = BR - 134.7" W.B.		
	R6 = (T300) CONVENTIONAL TRUCK (4x4)	63 = BR - 138.7" W.B. (Cab & Chassis)		
	R7 = (T300) CONVENTIONAL TRUCK (4x4)	64 = BR - 162.7" W.B. (Cab & Chassis)		
	R8 = (T300) CONVENTIONAL TRUCK (4x4)	31 = BR - 138.7" W.B. (Club Cab)		

AR = use ase required - = Non illustrated part

MOULDINGS N BODY

Figure EAN-210

EAN-210B

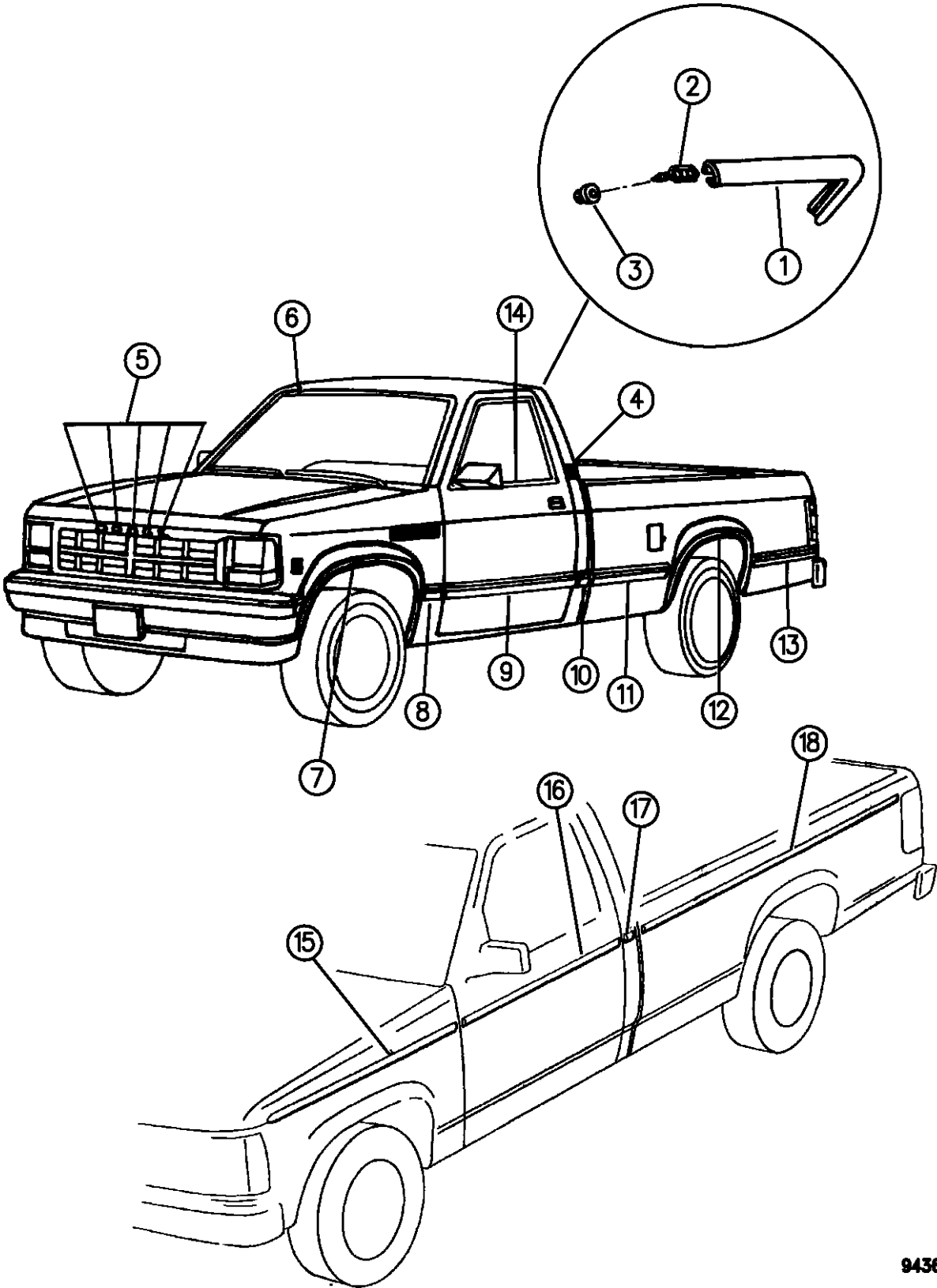

94362 210

ITEM	PART NUMBER	QTY	BODY	MODEL	DESCRIPTION
	5EF77LX9	1		61,62	1995-96, Left
	5AL14LX9	1		31	1994, Right
	5AL15LX9	1		31	1994, Left
	5EF92LX9	1		31	1995-96, Right
	5EF93LX9	1		31	1995-96, Left
11					MOULDING, Side Panel Front
	5AK92LX9	1		31,61	1994, Right
	5AK93LX9	1		31,61	1994, Left
	5EF96LX9	1		31,61	1995-96, Right
	5EF97LX9	1		31,61	1995-96, Left
	5AK94LX9	1		62	1994, Right
	5AK95LX9	1		62	1994, Left
	5EF94LX9	1		62	1995-96, Right
	5EF95LX9	1		62	1995-96, Left
12					MOULDING, Rear Wheel Lip Opening
	5CU08LX9	1			1994-95, Right
	5CU09LX9	1			1994-95, Left
	5FL64SX9	1			1996, Right
	5FL65SX9	1			1996, Left
	04293616	1			PACKAGE, Screw
13					MOULDING, Side Panel Rear

RAM VAN/WAGON DAKOTA RAM PICKUP, RAM CAB AND CHASSIS (943)

SERIES	LINE	BODY	ENGINE	TRANSMISSION
NA = Not Available	N1 = MID SIZE PICK-UP (4x2)	51 = Wagon - 127" W.B.	NA = Not Available	NA = Not Available
	B1 = VANS AND WAGONS (4x2)	13 = Van - 127X" W.B.		
	B2 = VANS AND WAGONS (4x2)	12 = Van - 127" W.B.		
	B3 = VANS AND WAGONS (4x2)	11 = Van - 109" W.B.		
	R1 = (T300) CONVENTIONAL TRUCK (4x2)	51 = Wagon - 109" W.B.		
	R2 = (T300) CONVENTIONAL TRUCK (4x2)	52 = Wagon - 127X" W.B.		
	R3 = (T300) CONVENTIONAL TRUCK (4x2)	61 = BR - 118.7" W.B.		
	N5 = MID SIZE PICK-UP (4X4)	62 = BR - 134.7" W.B.		
	R6 = (T300) CONVENTIONAL TRUCK (4x4)	63 = BR - 138.7" W.B. (Cab & Chassis)		
	R7 = (T300) CONVENTIONAL TRUCK (4x4)	64 = BR - 162.7" W.B. (Cab & Chassis)		
	R8 = (T300) CONVENTIONAL TRUCK (4x4)	31 = BR - 138.7" W.B. (Club Cab)		

AR = use ase required - = Non illustrated part

MOULDINGS N BODY
Figure EAN-210

EAN-210B

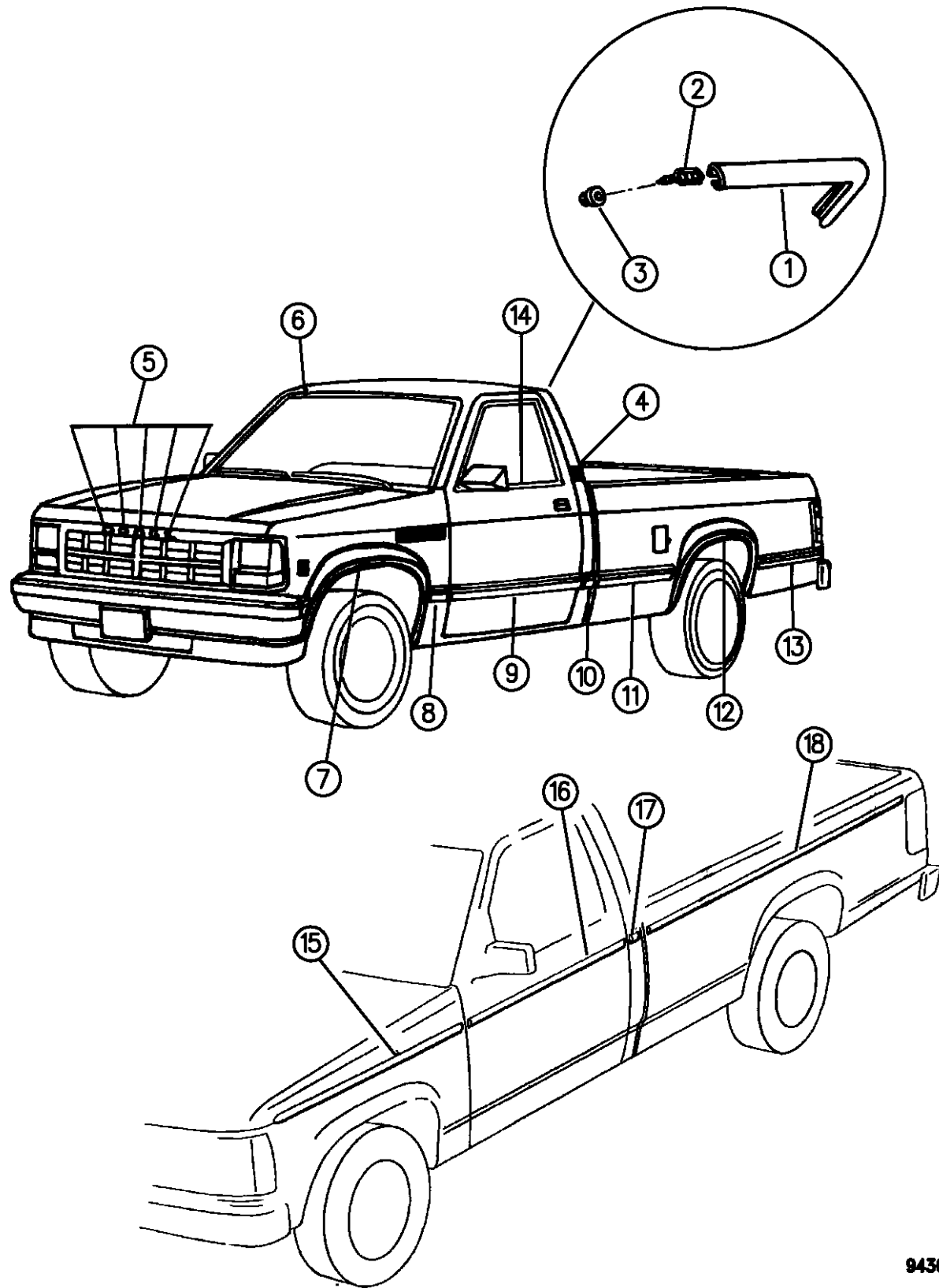

94362 210

ITEM	PART NUMBER	QTY	BODY	MODEL	DESCRIPTION
	5CN48LX9	1		31,61	1994, Right
	5CN49LX9	1		31,61	1994, Left
	5EF90LX9	1		31,61	1995-96, Right
	5EF91LX9	1		31,61	1995-96, Left
	5CN50LX9	1		62	1994, Right
	5CN51LX9	1		62	1994, Left
	5EF88LX9			62	1995-96, Right
	5EF89LX9			62	1995-96, Left
14	04260134	1			MOULDING, w/Stabilizer, Right
	04260135	1			MOULDING, w/Stabilizer, Left
	04354230	2			STABILIZER, Moulding
15					MOULDING, Front Fender, 1994
	5DK94PCH	2			Blue
	5DK94PGF	2			Green
	5DK94PR4	2			Red
	5DK94PW7	2			White
	5DK94PX8	2			Black
16					MOULDING, Door, 1994
	5DK96PCH	2			Blue
	5DK96PGF	2			Green
	5DK96PR4	2			Red

RAM VAN/WAGON DAKOTA RAM PICKUP, RAM CAB AND CHASSIS (943)

SERIES	LINE	BODY	ENGINE	TRANSMISSION
NA = Not Available	N1 = MID SIZE PICK-UP (4x2)	51 = Wagon - 127" W.B.	NA = Not Available	NA = Not Available
	B1 = VANS AND WAGONS (4x2)	13 = Van - 127X" W.B.		
	B2 = VANS AND WAGONS (4x2)	12 = Van - 127" W.B.		
	B3 = VANS AND WAGONS (4x2)	11 = Van - 109" W.B.		
	R1 = (T300) CONVENTIONAL TRUCK (4x2)	51 = Wagon - 109" W.B.		
	R2 = (T300) CONVENTIONAL TRUCK (4x2)	52 = Wagon - 127X" W.B.		
	R3 = (T300) CONVENTIONAL TRUCK (4x2)	61 = BR - 118.7" W.B.		
	N5 = MID SIZE PICK-UP (4X4)	62 = BR - 134.7" W.B.		
	R6 = (T300) CONVENTIONAL TRUCK (4x4)	63 = BR - 138.7" W.B. (Cab & Chassis)		
	R7 = (T300) CONVENTIONAL TRUCK (4x4)	64 = BR - 162.7" W.B. (Cab & Chassis)		
	R8 = (T300) CONVENTIONAL TRUCK (4x4)	31 = BR - 138.7" W.B. (Club Cab)		

AR = use ase required - = Non illustrated part

**MOULDINGS N BODY
Figure EAN-210**

EAN-210B

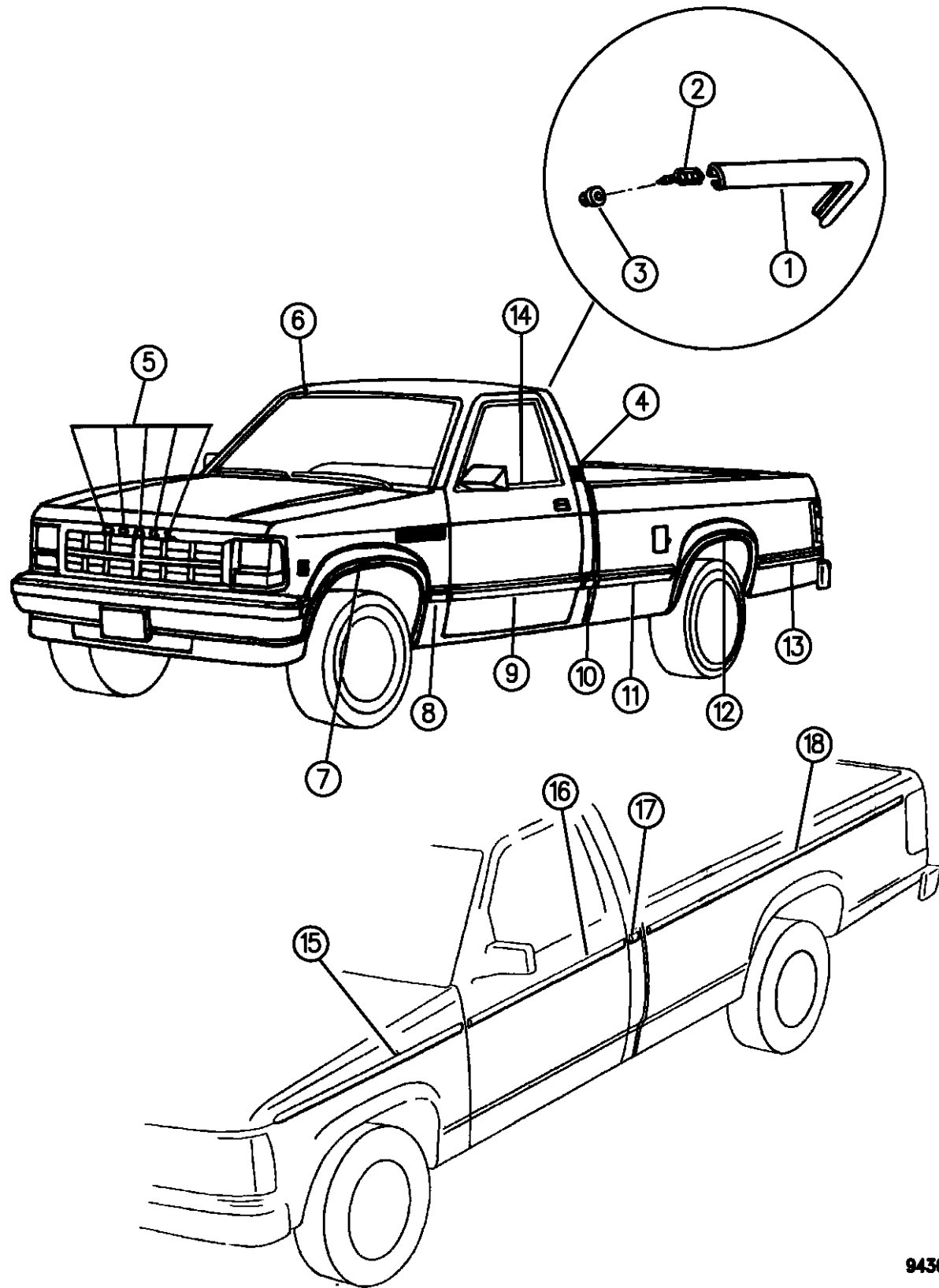

94362 210

ITEM	PART NUMBER	QTY	BODY	MODEL	DESCRIPTION
	5DK96PW7	2			White
	5DK96PX8	2			Black
17					MOULDING, "B" Pillar, 1994
	5DK98PCH	2		61	Blue
	5DK98PGF	2		61	Green
	5DK98PR4	2		61	Red
	5DK98PW7	2		61	White
	5DK98PX8	2		61	Black
	5DL00PCH	2		31	Blue
	5DL00PGF	2		31	Green
	5DL00PR4	2		31	Red
	5DL00PW7	2		31	White
	5DL00PX8	2		31	Black
18					MOULDING, Pickup Box, 1994
	5DL02PCH	2			Blue
	5DL02PGF	2			Green
	5DL02PR4	2			Red
	5DL02PW7	2			White
	5DL02PX8	2			Black

RAM VAN/WAGON DAKOTA RAM PICKUP, RAM CAB AND CHASSIS (943)

SERIES	LINE	BODY	ENGINE	TRANSMISSION
NA = Not Available	N1 = MID SIZE PICK-UP (4x2)	51 = Wagon - 127" W.B.	NA = Not Available	NA = Not Available
	B1 = VANS AND WAGONS (4x2)	13 = Van - 127X" W.B.		
	B2 = VANS AND WAGONS (4x2)	12 = Van - 127" W.B.		
	B3 = VANS AND WAGONS (4x2)	11 = Van - 109" W.B.		
	R1 = (T300) CONVENTIONAL TRUCK (4x2)	51 = Wagon - 109" W.B.		
	R2 = (T300) CONVENTIONAL TRUCK (4x2)	52 = Wagon - 127X" W.B.		
	R3 = (T300) CONVENTIONAL TRUCK (4x2)	61 = BR - 118.7" W.B.		
	N5 = MID SIZE PICK-UP (4X4)	62 = BR - 134.7" W.B.		
	R6 = (T300) CONVENTIONAL TRUCK (4x4)	63 = BR - 138.7" W.B. (Cab & Chassis)		
	R7 = (T300) CONVENTIONAL TRUCK (4x4)	64 = BR - 162.7" W.B. (Cab & Chassis)		
	R8 = (T300) CONVENTIONAL TRUCK (4x4)	31 = BR - 138.7" W.B. (Club Cab)		

AR = use ase required - = Non illustrated part

TAPE STRIPES AND DECALS N BODY, EXCEPT SPORT
Figure EAN-310

EAN-310C

ITEM	PART NUMBER	QTY	BODY	MODEL	DESCRIPTION
------	-------------	-----	------	-------	-------------

NOTE: The following tape packages will supercede to body 31 tapes as stock is exhausted. Cut to fit.

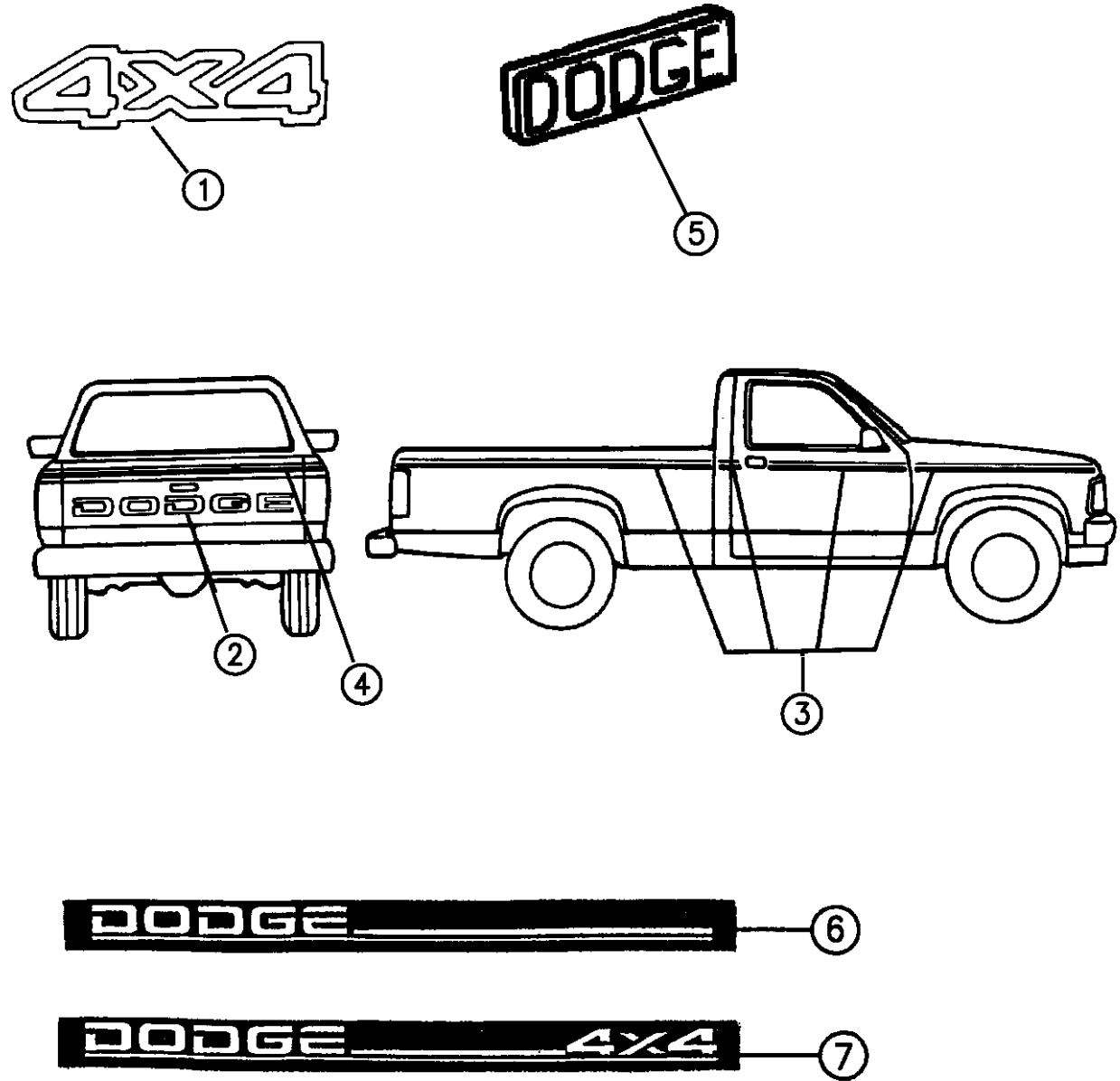

1					DECAL, Tailgate "4X4"
	0T303PB7	1			Blue
	0T303PR4	1			Red
	0T303PA5	1			Charcoal
	0T303MGL	1			Green
					1996
	5DV76SPP	1			Turquoise
	5DV76SD8	1			Dark Quartz
	5DV76SJQ	1			Moss Green
	5DV76PR4	1			Red
	5DV76SC3	1			Iris Blue
	5DV76SP1	1			Turquoise
	5DV76SFH	1			Green
	5DV76SCV	1			Bright Blue
					"4X4" GRAPHIC
	5DL06PBP	1			Blue
	5DL06PD8	1			Quartz Gray
	5DL06PGN	1			Seagreen
	5DL06PRK	1			Red/Quartz
	55076516	1			Reflecto Flex

RAM VAN/WAGON DAKOTA RAM PICKUP, RAM CAB AND CHASSIS (943)

SERIES	LINE	BODY	ENGINE	TRANSMISSION
NA = Not Available	N1 = MID SIZE PICK-UP (4x2)	51 = Wagon - 127" W.B.	NA = Not Available	NA = Not Available
	B1 = VANS AND WAGONS (4x2)	13 = Van - 127X" W.B.		
	B2 = VANS AND WAGONS (4x2)	12 = Van - 127" W.B.		
	B3 = VANS AND WAGONS (4x2)	11 = Van - 109" W.B.		
	R1 = (T300) CONVENTIONAL TRUCK (4x2)	51 = Wagon - 109" W.B.		
	R2 = (T300) CONVENTIONAL TRUCK (4x2)	52 = Wagon - 127X" W.B.		
	R3 = (T300) CONVENTIONAL TRUCK (4x2)	61 = BR - 118.7" W.B.		
	R4 = (T300) CONVENTIONAL TRUCK (4x2)	62 = BR - 134.7" W.B.		
	R5 = (T300) CONVENTIONAL TRUCK (4x2)	63 = BR - 138.7" W.B. (Cab & Chassis)		
	R6 = (T300) CONVENTIONAL TRUCK (4x2)	64 = BR - 162.7" W.B. (Cab & Chassis)		
	R7 = (T300) CONVENTIONAL TRUCK (4x2)	31 = BR - 138.7" W.B. (Club Cab)		
	R8 = (T300) CONVENTIONAL TRUCK (4x2)			

94362 310

AR = use ase required - = Non illustrated part

TAPE STRIPES AND DECALS N BODY, EXCEPT SPORT
Figure EAN-310

EAN-310C

ITEM	PART NUMBER	QTY	BODY	MODEL	DESCRIPTION
------	-------------	-----	------	-------	-------------

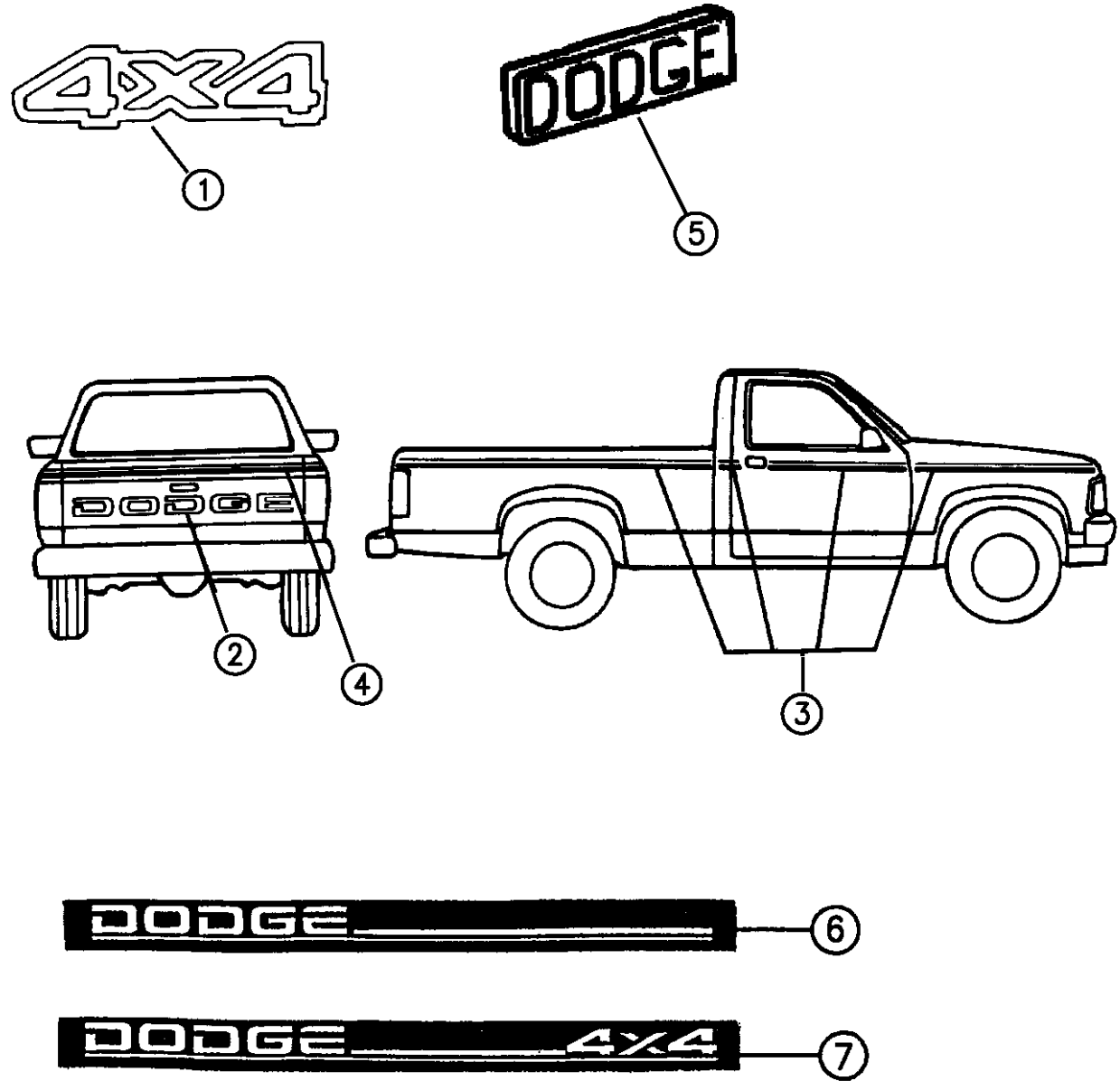

2					DECAL, Tailgate "DODGE" 1994
	5DX94PB7	1			Blue
	5DX94PR4	1			Red
	5DX94PA5	1			Charcoal
	5DX94PGL	1			Green
					LETTER
	55294680	2			"D"
	55294681	1			"O"
	55294682	1			"G"
	55294683	1			"E"
3					PACKAGE, Bodyside Upper Tape UP TO 1-15-95
	04762654	1			Blue/Light Blue/Blue, Right
	04762655	1			Blue/Light Blue/Blue, Left
	04741712	1			Silver/Red/Silver, Right
	04741713	1			Silver/Red/Silver, Left
	04797296	1			Blue/Silver/Blue, Right
	04797297	1			Blue/Silver/Blue, Left
	04797680	1			Green/Silver/Green, Right
	04797681	1			Green/Silver/Green, Left

RAM VAN/WAGON DAKOTA RAM PICKUP, RAM CAB AND CHASSIS (943)

SERIES	LINE	BODY	ENGINE	TRANSMISSION
NA = Not Available	N1 = MID SIZE PICK-UP (4x2)	51 = Wagon - 127" W.B.	NA = Not Available	NA = Not Available
	B1 = VANS AND WAGONS (4x2)	13 = Van - 127X" W.B.		
	B2 = VANS AND WAGONS (4x2)	12 = Van - 127" W.B.		
	B3 = VANS AND WAGONS (4x2)	11 = Van - 109" W.B.		
	R1 = (T300) CONVENTIONAL TRUCK (4x2)	51 = Wagon - 109" W.B.		
	R2 = (T300) CONVENTIONAL TRUCK (4x2)	52 = Wagon - 127X" W.B.		
	R3 = (T300) CONVENTIONAL TRUCK (4x2)	61 = BR - 118.7" W.B.		
	R4 = (T300) CONVENTIONAL TRUCK (4x2)	62 = BR - 134.7" W.B.		
	R5 = (T300) CONVENTIONAL TRUCK (4x2)	63 = BR - 138.7" W.B.		
	R6 = (T300) CONVENTIONAL TRUCK (4x2)	(Cab & Chassis)		
	R7 = (T300) CONVENTIONAL TRUCK (4x2)	64 = BR - 162.7" W.B.		
	R8 = (T300) CONVENTIONAL TRUCK (4x2)	(Cab & Chassis)		
	R9 = (T300) CONVENTIONAL TRUCK (4x2)	31 = BR - 138.7" W.B.		
	R10 = (T300) CONVENTIONAL TRUCK (4x2)	(Club Cab)		

94362 310

AR = use ase required - = Non illustrated part

TAPE STRIPES AND DECALS N BODY, EXCEPT SPORT
Figure EAN-310

EAN-310C

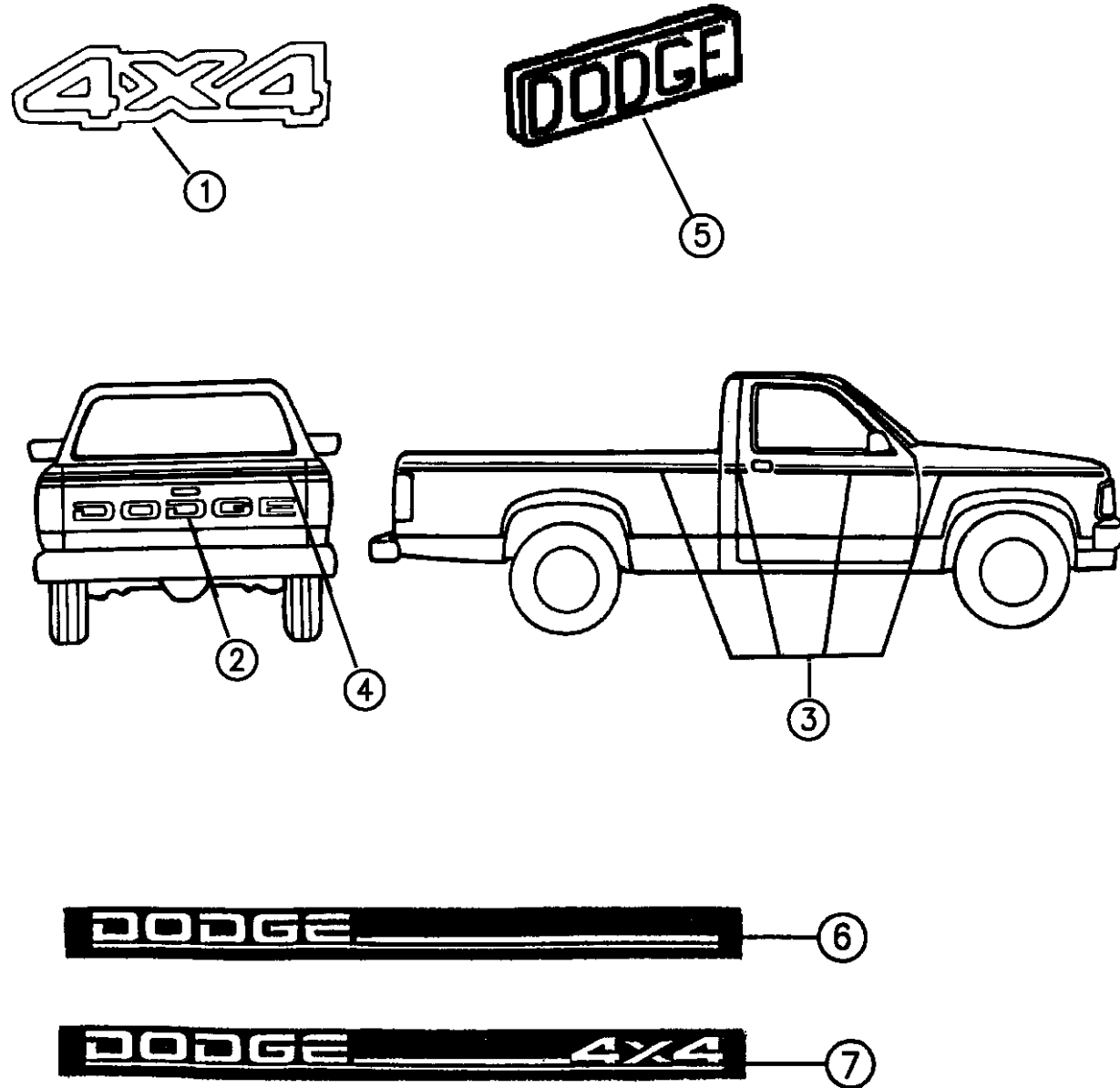

ITEM	PART NUMBER	QTY	BODY	MODEL	DESCRIPTION
	04741714	1			Red/Silver/Red, Right
	04741715	1			Red/Silver/Red, Left
	04797298	1			Aqua/Silver/Aqua, Right
	04797299	1			Aqua/Silver/Aqua, Left
	04797302	1			Raspberry/Silver/Raspberry, Right
	04797303	1			Raspberry/Silver/Raspberry, Left
	04741708	1			Green/Light Green/Green, Right
	04741709	1			Green/Light Green/Green, Left
					AFTER 1-15-95
	04798720	1			Silver/Red/Silver, Right
	04798721	1			Silver/Red/Silver, Left
	04798718	1			Light Green/Med. Green/Light Green, Right
	04798719	1			Light Green/Med. Green/Light Green, Left
	04798722	1			Aqua/Silver/Aqua, Right
	04798723	1			Aqua/Silver/Aqua, Left
	04798700	1			Raspberry Red/Silver/Raspberry Red, Right
	04798701	1			Raspberry Red/Silver/Raspberry Red, Left
	04798708	1			Blue/Silver/Blue, Right
	04798709	1			Blue/Silver/Blue, Left
					1996
	04856834	1			Blue/Dark Blue/Blue, Right

RAM VAN/WAGON DAKOTA RAM PICKUP, RAM CAB AND CHASSIS (943)

SERIES	LINE	BODY	ENGINE	TRANSMISSION
NA = Not Available	N1 = MID SIZE PICK-UP (4x2)	51 = Wagon - 127" W.B.	NA = Not Available	NA = Not Available
	B1 = VANS AND WAGONS (4x2)	13 = Van - 127X" W.B.		
	B2 = VANS AND WAGONS (4x2)	12 = Van - 127" W.B.		
	B3 = VANS AND WAGONS (4x2)	11 = Van - 109" W.B.		
	R1 = (T300) CONVENTIONAL TRUCK (4x2)	51 = Wagon - 109" W.B.		
	R2 = (T300) CONVENTIONAL TRUCK (4x2)	52 = Wagon - 127X" W.B.		
	R3 = (T300) CONVENTIONAL TRUCK (4x2)	61 = BR - 118.7" W.B.		
	R4 = (T300) CONVENTIONAL TRUCK (4x2)	62 = BR - 134.7" W.B.		
	R5 = (T300) CONVENTIONAL TRUCK (4x2)	63 = BR - 138.7" W.B. (Cab & Chassis)		
	R6 = (T300) CONVENTIONAL TRUCK (4x2)	64 = BR - 162.7" W.B. (Cab & Chassis)		
	R7 = (T300) CONVENTIONAL TRUCK (4x2)	31 = BR - 138.7" W.B. (Club Cab)		
	R8 = (T300) CONVENTIONAL TRUCK (4x4)			
	R9 = (T300) CONVENTIONAL TRUCK (4x4)			
	R10 = (T300) CONVENTIONAL TRUCK (4x4)			
	R11 = (T300) CONVENTIONAL TRUCK (4x4)			
	R12 = (T300) CONVENTIONAL TRUCK (4x4)			
	R13 = (T300) CONVENTIONAL TRUCK (4x4)			
	R14 = (T300) CONVENTIONAL TRUCK (4x4)			
	R15 = (T300) CONVENTIONAL TRUCK (4x4)			
	R16 = (T300) CONVENTIONAL TRUCK (4x4)			
	R17 = (T300) CONVENTIONAL TRUCK (4x4)			
	R18 = (T300) CONVENTIONAL TRUCK (4x4)			
	R19 = (T300) CONVENTIONAL TRUCK (4x4)			
	R20 = (T300) CONVENTIONAL TRUCK (4x4)			
	R21 = (T300) CONVENTIONAL TRUCK (4x4)			
	R22 = (T300) CONVENTIONAL TRUCK (4x4)			
	R23 = (T300) CONVENTIONAL TRUCK (4x4)			
	R24 = (T300) CONVENTIONAL TRUCK (4x4)			
	R25 = (T300) CONVENTIONAL TRUCK (4x4)			
	R26 = (T300) CONVENTIONAL TRUCK (4x4)			
	R27 = (T300) CONVENTIONAL TRUCK (4x4)			
	R28 = (T300) CONVENTIONAL TRUCK (4x4)			
	R29 = (T300) CONVENTIONAL TRUCK (4x4)			
	R30 = (T300) CONVENTIONAL TRUCK (4x4)			
	R31 = (T300) CONVENTIONAL TRUCK (4x4)			
	R32 = (T300) CONVENTIONAL TRUCK (4x4)			
	R33 = (T300) CONVENTIONAL TRUCK (4x4)			
	R34 = (T300) CONVENTIONAL TRUCK (4x4)			
	R35 = (T300) CONVENTIONAL TRUCK (4x4)			
	R36 = (T300) CONVENTIONAL TRUCK (4x4)			
	R37 = (T300) CONVENTIONAL TRUCK (4x4)			
	R38 = (T300) CONVENTIONAL TRUCK (4x4)			
	R39 = (T300) CONVENTIONAL TRUCK (4x4)			
	R40 = (T300) CONVENTIONAL TRUCK (4x4)			
	R41 = (T300) CONVENTIONAL TRUCK (4x4)			
	R42 = (T300) CONVENTIONAL TRUCK (4x4)			
	R43 = (T300) CONVENTIONAL TRUCK (4x4)			
	R44 = (T300) CONVENTIONAL TRUCK (4x4)			
	R45 = (T300) CONVENTIONAL TRUCK (4x4)			
	R46 = (T300) CONVENTIONAL TRUCK (4x4)			
	R47 = (T300) CONVENTIONAL TRUCK (4x4)			
	R48 = (T300) CONVENTIONAL TRUCK (4x4)			
	R49 = (T300) CONVENTIONAL TRUCK (4x4)			
	R50 = (T300) CONVENTIONAL TRUCK (4x4)			
	R51 = (T300) CONVENTIONAL TRUCK (4x4)			
	R52 = (T300) CONVENTIONAL TRUCK (4x4)			
	R53 = (T300) CONVENTIONAL TRUCK (4x4)			
	R54 = (T300) CONVENTIONAL TRUCK (4x4)			
	R55 = (T300) CONVENTIONAL TRUCK (4x4)			
	R56 = (T300) CONVENTIONAL TRUCK (4x4)			
	R57 = (T300) CONVENTIONAL TRUCK (4x4)			
	R58 = (T300) CONVENTIONAL TRUCK (4x4)			
	R59 = (T300) CONVENTIONAL TRUCK (4x4)			
	R60 = (T300) CONVENTIONAL TRUCK (4x4)			
	R61 = (T300) CONVENTIONAL TRUCK (4x4)			
	R62 = (T300) CONVENTIONAL TRUCK (4x4)			
	R63 = (T300) CONVENTIONAL TRUCK (4x4)			
	R64 = (T300) CONVENTIONAL TRUCK (4x4)			
	R65 = (T300) CONVENTIONAL TRUCK (4x4)			
	R66 = (T300) CONVENTIONAL TRUCK (4x4)			
	R67 = (T300) CONVENTIONAL TRUCK (4x4)			
	R68 = (T300) CONVENTIONAL TRUCK (4x4)			
	R69 = (T300) CONVENTIONAL TRUCK (4x4)			
	R70 = (T300) CONVENTIONAL TRUCK (4x4)			
	R71 = (T300) CONVENTIONAL TRUCK (4x4)			
	R72 = (T300) CONVENTIONAL TRUCK (4x4)			
	R73 = (T300) CONVENTIONAL TRUCK (4x4)			
	R74 = (T300) CONVENTIONAL TRUCK (4x4)			
	R75 = (T300) CONVENTIONAL TRUCK (4x4)			
	R76 = (T300) CONVENTIONAL TRUCK (4x4)			
	R77 = (T300) CONVENTIONAL TRUCK (4x4)			
	R78 = (T300) CONVENTIONAL TRUCK (4x4)			
	R79 = (T300) CONVENTIONAL TRUCK (4x4)			
	R80 = (T300) CONVENTIONAL TRUCK (4x4)			
	R81 = (T300) CONVENTIONAL TRUCK (4x4)			
	R82 = (T300) CONVENTIONAL TRUCK (4x4)			
	R83 = (T300) CONVENTIONAL TRUCK (4x4)			
	R84 = (T300) CONVENTIONAL TRUCK (4x4)			
	R85 = (T300) CONVENTIONAL TRUCK (4x4)			
	R86 = (T300) CONVENTIONAL TRUCK (4x4)			
	R87 = (T300) CONVENTIONAL TRUCK (4x4)			
	R88 = (T300) CONVENTIONAL TRUCK (4x4)			
	R89 = (T300) CONVENTIONAL TRUCK (4x4)			
	R90 = (T300) CONVENTIONAL TRUCK (4x4)			
	R91 = (T300) CONVENTIONAL TRUCK (4x4)			
	R92 = (T300) CONVENTIONAL TRUCK (4x4)			
	R93 = (T300) CONVENTIONAL TRUCK (4x4)			
	R94 = (T300) CONVENTIONAL TRUCK (4x4)			
	R95 = (T300) CONVENTIONAL TRUCK (4x4)			
	R96 = (T300) CONVENTIONAL TRUCK (4x4)			
	R97 = (T300) CONVENTIONAL TRUCK (4x4)			
	R98 = (T300) CONVENTIONAL TRUCK (4x4)			
	R99 = (T300) CONVENTIONAL TRUCK (4x4)			
	R100 = (T300) CONVENTIONAL TRUCK (4x4)			

94362 310

AR = use ase required - = Non illustrated part

TAPE STRIPES AND DECALS N BODY, EXCEPT SPORT
Figure EAN-310

EAN-310C

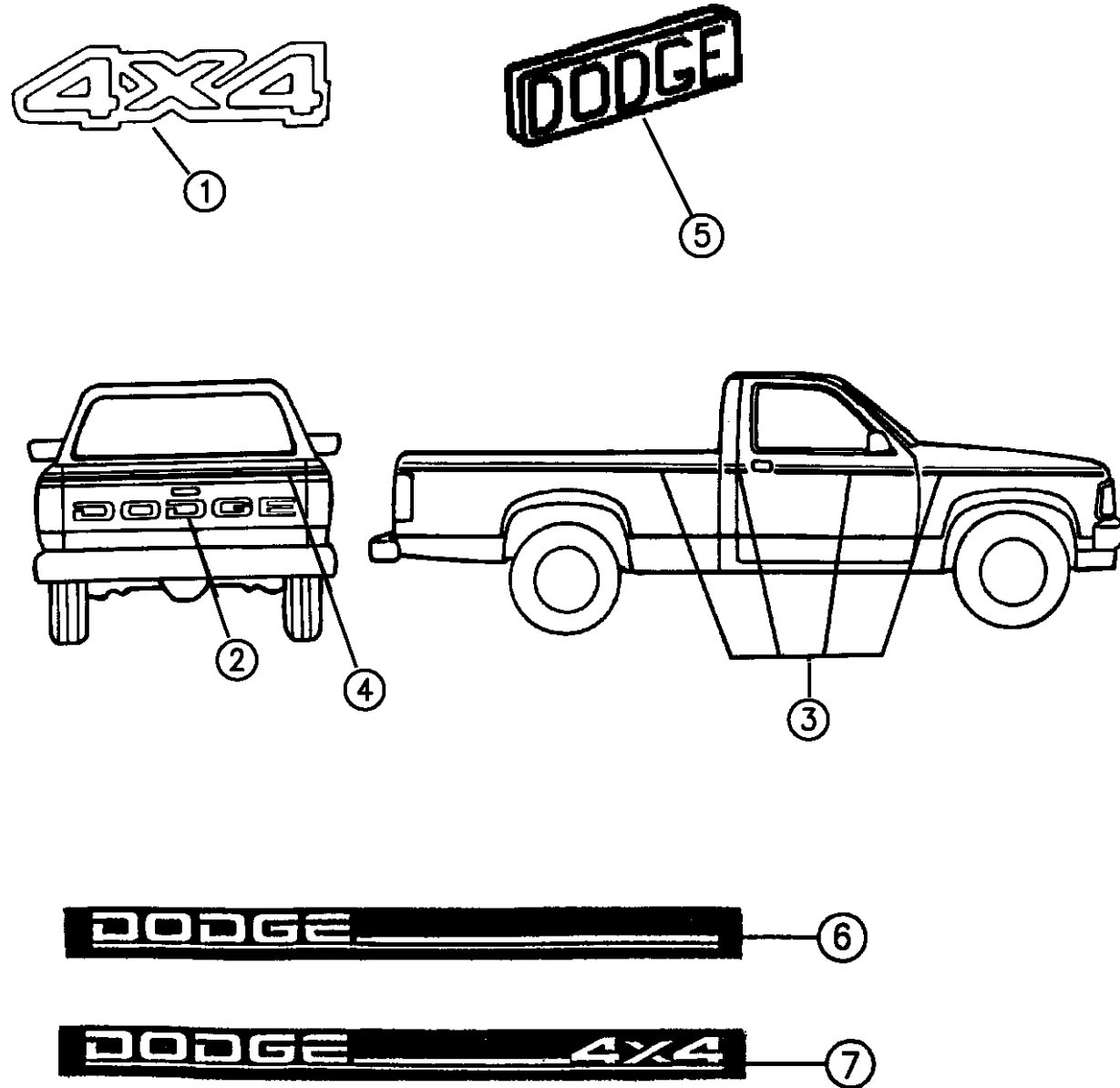

ITEM	PART NUMBER	QTY	BODY	MODEL	DESCRIPTION
	04856835	1			Blue/Dark Blue/Blue, Left
	04856836	1			Quartz/Red/Quartz, Right
	04856837	1			Quartz/Red/Quartz, Left
	04856838	1			Raspberry Red/Driftwood/Raspberry Red, Right
	04856839	1			Raspberry Red/Driftwood/Raspberry Red, Left
	04856842	1			Moss Green/Driftwood/Moss Green, Right
	04856843	1			Moss Green/Driftwood/Moss Green, Left
	04856844	1			Blue/Driftwood/Blue, Right
	04856845	1			Blue/Driftwood/Blue, Left
	04883772AA	1			Right, Green/Silver/Green
	04883773AA	1			Left, Green/Silver/Green
4					TAPE, Tailgate Upper
	5DN48RRA	1			Raspberry/Silver/Raspberry
	5DN48PBD	1			Blue/Light Blue/Blue
	5DN48PGA	1			Green/Light Green/Green
	5DN48RGA	1			Green/Silver/Green
	5DN48PRA	1			Silver/Red/Silver
	5DN48PSR	1			Red/Silver/Red
	5DN48RBA	1			Blue/Silver/Blue
	5DN48RQA	1			Aqua/Silver/Aqua
					1996

RAM VAN/WAGON DAKOTA RAM PICKUP, RAM CAB AND CHASSIS (943)

SERIES	LINE	BODY	ENGINE	TRANSMISSION
NA = Not Available	N1 = MID SIZE PICK-UP (4x2)	51 = Wagon - 127" W.B.	NA = Not Available	NA = Not Available
	B1 = VANS AND WAGONS (4x2)	13 = Van - 127X" W.B.		
	B2 = VANS AND WAGONS (4x2)	12 = Van - 127" W.B.		
	B3 = VANS AND WAGONS (4x2)	11 = Van - 109" W.B.		
	R1 = (T300) CONVENTIONAL TRUCK (4x2)	51 = Wagon - 109" W.B.		
	R2 = (T300) CONVENTIONAL TRUCK (4x2)	52 = Wagon - 127X" W.B.		
	R3 = (T300) CONVENTIONAL TRUCK (4x2)	61 = BR - 118.7" W.B.		
	R4 = (T300) CONVENTIONAL TRUCK (4x2)	62 = BR - 134.7" W.B.		
	R5 = (T300) CONVENTIONAL TRUCK (4x2)	63 = BR - 138.7" W.B. (Cab & Chassis)		
	R6 = (T300) CONVENTIONAL TRUCK (4x2)	64 = BR - 162.7" W.B. (Cab & Chassis)		
	R7 = (T300) CONVENTIONAL TRUCK (4x2)	31 = BR - 138.7" W.B. (Club Cab)		
	R8 = (T300) CONVENTIONAL TRUCK (4x2)			
	R9 = (T300) CONVENTIONAL TRUCK (4x2)			
	R10 = (T300) CONVENTIONAL TRUCK (4x2)			
	R11 = (T300) CONVENTIONAL TRUCK (4x2)			
	R12 = (T300) CONVENTIONAL TRUCK (4x2)			
	R13 = (T300) CONVENTIONAL TRUCK (4x2)			
	R14 = (T300) CONVENTIONAL TRUCK (4x2)			
	R15 = (T300) CONVENTIONAL TRUCK (4x2)			
	R16 = (T300) CONVENTIONAL TRUCK (4x2)			
	R17 = (T300) CONVENTIONAL TRUCK (4x2)			
	R18 = (T300) CONVENTIONAL TRUCK (4x2)			
	R19 = (T300) CONVENTIONAL TRUCK (4x2)			
	R20 = (T300) CONVENTIONAL TRUCK (4x2)			
	R21 = (T300) CONVENTIONAL TRUCK (4x2)			
	R22 = (T300) CONVENTIONAL TRUCK (4x2)			
	R23 = (T300) CONVENTIONAL TRUCK (4x2)			
	R24 = (T300) CONVENTIONAL TRUCK (4x2)			
	R25 = (T300) CONVENTIONAL TRUCK (4x2)			
	R26 = (T300) CONVENTIONAL TRUCK (4x2)			
	R27 = (T300) CONVENTIONAL TRUCK (4x2)			
	R28 = (T300) CONVENTIONAL TRUCK (4x2)			
	R29 = (T300) CONVENTIONAL TRUCK (4x2)			
	R30 = (T300) CONVENTIONAL TRUCK (4x2)			
	R31 = (T300) CONVENTIONAL TRUCK (4x2)			
	R32 = (T300) CONVENTIONAL TRUCK (4x2)			
	R33 = (T300) CONVENTIONAL TRUCK (4x2)			
	R34 = (T300) CONVENTIONAL TRUCK (4x2)			
	R35 = (T300) CONVENTIONAL TRUCK (4x2)			
	R36 = (T300) CONVENTIONAL TRUCK (4x2)			
	R37 = (T300) CONVENTIONAL TRUCK (4x2)			
	R38 = (T300) CONVENTIONAL TRUCK (4x2)			
	R39 = (T300) CONVENTIONAL TRUCK (4x2)			
	R40 = (T300) CONVENTIONAL TRUCK (4x2)			
	R41 = (T300) CONVENTIONAL TRUCK (4x2)			
	R42 = (T300) CONVENTIONAL TRUCK (4x2)			
	R43 = (T300) CONVENTIONAL TRUCK (4x2)			
	R44 = (T300) CONVENTIONAL TRUCK (4x2)			
	R45 = (T300) CONVENTIONAL TRUCK (4x2)			
	R46 = (T300) CONVENTIONAL TRUCK (4x2)			
	R47 = (T300) CONVENTIONAL TRUCK (4x2)			
	R48 = (T300) CONVENTIONAL TRUCK (4x2)			
	R49 = (T300) CONVENTIONAL TRUCK (4x2)			
	R50 = (T300) CONVENTIONAL TRUCK (4x2)			
	R51 = (T300) CONVENTIONAL TRUCK (4x2)			
	R52 = (T300) CONVENTIONAL TRUCK (4x2)			
	R53 = (T300) CONVENTIONAL TRUCK (4x2)			
	R54 = (T300) CONVENTIONAL TRUCK (4x2)			
	R55 = (T300) CONVENTIONAL TRUCK (4x2)			
	R56 = (T300) CONVENTIONAL TRUCK (4x2)			
	R57 = (T300) CONVENTIONAL TRUCK (4x2)			
	R58 = (T300) CONVENTIONAL TRUCK (4x2)			
	R59 = (T300) CONVENTIONAL TRUCK (4x2)			
	R60 = (T300) CONVENTIONAL TRUCK (4x2)			
	R61 = (T300) CONVENTIONAL TRUCK (4x2)			
	R62 = (T300) CONVENTIONAL TRUCK (4x2)			
	R63 = (T300) CONVENTIONAL TRUCK (4x2)			
	R64 = (T300) CONVENTIONAL TRUCK (4x2)			
	R65 = (T300) CONVENTIONAL TRUCK (4x2)			
	R66 = (T300) CONVENTIONAL TRUCK (4x2)			
	R67 = (T300) CONVENTIONAL TRUCK (4x2)			
	R68 = (T300) CONVENTIONAL TRUCK (4x2)			
	R69 = (T300) CONVENTIONAL TRUCK (4x2)			
	R70 = (T300) CONVENTIONAL TRUCK (4x2)			
	R71 = (T300) CONVENTIONAL TRUCK (4x2)			
	R72 = (T300) CONVENTIONAL TRUCK (4x2)			
	R73 = (T300) CONVENTIONAL TRUCK (4x2)			
	R74 = (T300) CONVENTIONAL TRUCK (4x2)			
	R75 = (T300) CONVENTIONAL TRUCK (4x2)			
	R76 = (T300) CONVENTIONAL TRUCK (4x2)			
	R77 = (T300) CONVENTIONAL TRUCK (4x2)			
	R78 = (T300) CONVENTIONAL TRUCK (4x2)			
	R79 = (T300) CONVENTIONAL TRUCK (4x2)			
	R80 = (T300) CONVENTIONAL TRUCK (4x2)			
	R81 = (T300) CONVENTIONAL TRUCK (4x2)			
	R82 = (T300) CONVENTIONAL TRUCK (4x2)			
	R83 = (T300) CONVENTIONAL TRUCK (4x2)			
	R84 = (T300) CONVENTIONAL TRUCK (4x2)			
	R85 = (T300) CONVENTIONAL TRUCK (4x2)			
	R86 = (T300) CONVENTIONAL TRUCK (4x2)			
	R87 = (T300) CONVENTIONAL TRUCK (4x2)			
	R88 = (T300) CONVENTIONAL TRUCK (4x2)			
	R89 = (T300) CONVENTIONAL TRUCK (4x2)			
	R90 = (T300) CONVENTIONAL TRUCK (4x2)			
	R91 = (T300) CONVENTIONAL TRUCK (4x2)			
	R92 = (T300) CONVENTIONAL TRUCK (4x2)			
	R93 = (T300) CONVENTIONAL TRUCK (4x2)			
	R94 = (T300) CONVENTIONAL TRUCK (4x2)			
	R95 = (T300) CONVENTIONAL TRUCK (4x2)			
	R96 = (T300) CONVENTIONAL TRUCK (4x2)			
	R97 = (T300) CONVENTIONAL TRUCK (4x2)			
	R98 = (T300) CONVENTIONAL TRUCK (4x2)			
	R99 = (T300) CONVENTIONAL TRUCK (4x2)			
	R100 = (T300) CONVENTIONAL TRUCK (4x2)			

94362 310

AR = use ase required - = Non illustrated part

TAPE STRIPES AND DECALS N BODY, EXCEPT SPORT
Figure EAN-310

EAN-310C

ITEM	PART NUMBER	QTY	BODY	MODEL	DESCRIPTION
	5FE68SBB	1			Blue/Dark Blue/Blue
	5FE68SDR	1			Quartz/Red/Quartz
	5FE68SFR	1			Raspberry/Driftwood/Raspberry
	5FE68SJF	1			Moss Green/Lt. Driftwood
	5FE68SPF	1			Spruce Blue/Driftwood/Spruce Blue
	5FE68RGA	1			Green/Silver/Green
5					DECAL, Nameplate Style "DODGE" 1995
	5DV73PA5	1			Charcoal
	5DV73PB7	1			Blue
	5DV73PGL	1			Green
	5DV73PR4	1			Red
	5DV73PX9	1			Black
					"DODGE" 1996
	5DV73SCV	1			Bright Blue
	5DV73SC3	1			Iris Blue
	5DV73SPP	1			Turquoise
	5DV73SD8	1			Quartz
	5DV73SJK	1			Green
	5DV73PR4	1			Red
	5DV73PX9	1			Black

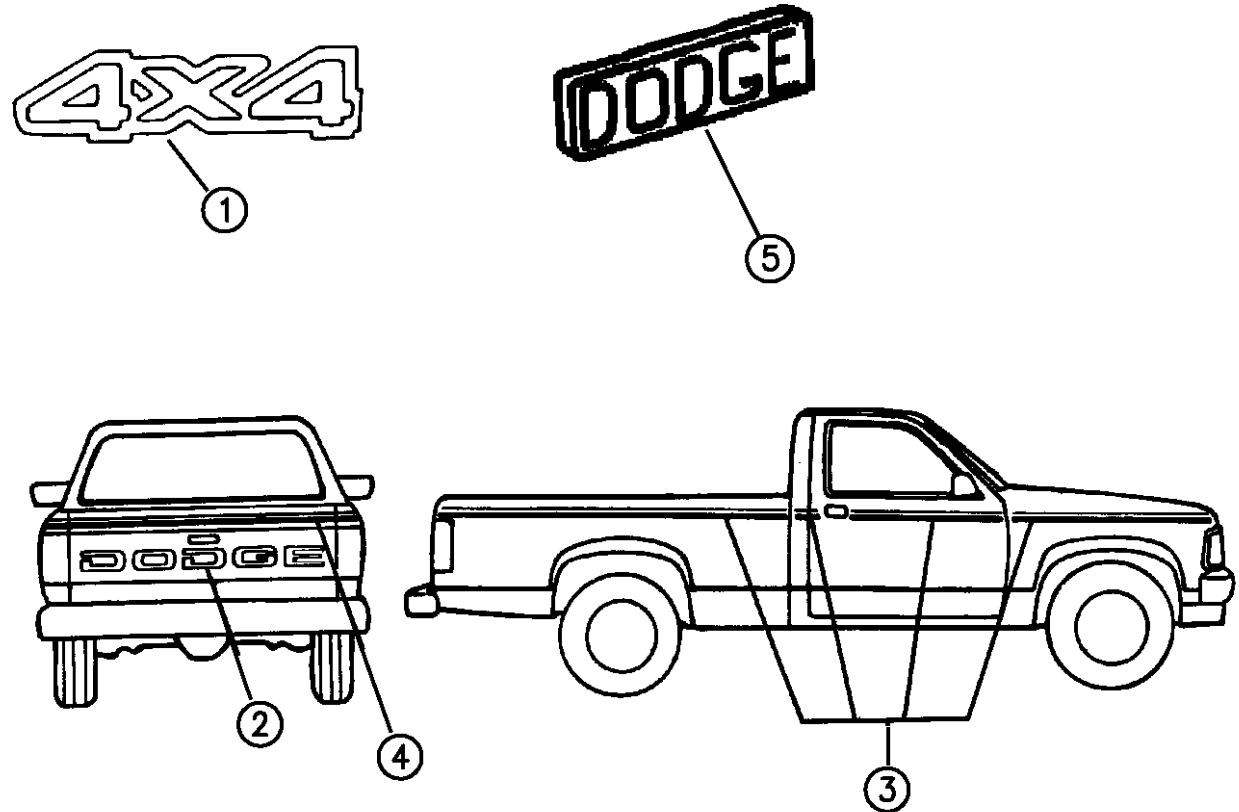

RAM VAN/WAGON DAKOTA RAM PICKUP, RAM CAB AND CHASSIS (943)

SERIES	LINE	BODY	ENGINE	TRANSMISSION
NA = Not Available	N1 = MID SIZE PICK-UP (4x2)	51 = Wagon - 127" W.B.	NA = Not Available	NA = Not Available
	B1 = VANS AND WAGONS (4x2)	13 = Van - 127X" W.B.		
	B2 = VANS AND WAGONS (4x2)	12 = Van - 127" W.B.		
	B3 = VANS AND WAGONS (4x2)	11 = Van - 109" W.B.		
	R1 = (T300) CONVENTIONAL TRUCK (4x2)	51 = Wagon - 109" W.B.		
	R2 = (T300) CONVENTIONAL TRUCK (4x2)	52 = Wagon - 127X" W.B.		
	R3 = (T300) CONVENTIONAL TRUCK (4x2)	61 = BR - 118.7" W.B.		
	R4 = (T300) CONVENTIONAL TRUCK (4x2)	62 = BR - 134.7" W.B.		
	R5 = (T300) CONVENTIONAL TRUCK (4x2)	63 = BR - 138.7" W.B.		
	R6 = (T300) CONVENTIONAL TRUCK (4x2)	(Cab & Chassis)		
	R7 = (T300) CONVENTIONAL TRUCK (4x2)	64 = BR - 162.7" W.B.		
	R8 = (T300) CONVENTIONAL TRUCK (4x2)	(Cab & Chassis)		
	R9 = (T300) CONVENTIONAL TRUCK (4x2)	31 = BR - 138.7" W.B.		
	R10 = (T300) CONVENTIONAL TRUCK (4x2)	(Club Cab)		

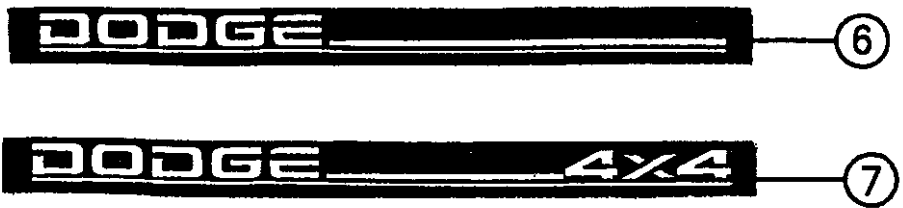

94362 310

AR = use ase required - = Non illustrated part

TAPE STRIPES AND DECALS N BODY, EXCEPT SPORT
Figure EAN-310

EAN-310C

ITEM	PART NUMBER	QTY	BODY	MODEL	DESCRIPTION
	5DV73SP1	1			Turquoise
	55076515	1			Reflecto Flex "DAKOTA"
	5EM76RA5	1			Charcoal, Right
	5EM77RA5	1			Charcoal, Left
	5EM76RB7	1			Blue, Right
	5EM77RB7	1			Blue, Left
	5EM76RGL	1			Green, Right
	5EM77RGL	1			Green, Left
	5EM76RR4	1			Red, Right
	5EM77RR4	1			Red, Left
					"DAKOTA" 1996
	5EM76SCV	1			Blue, Right
	5EM77SCV	1			Blue, Left
	5EM76SD8	1			Quartz, Right
	5EM77SD8	1			Quartz, Left
	5EM76SJQ	1			Green, Right
	5EM77SJQ	1			Green, Left
	5EM76SPP	1			Turquoise, Right
	5EM77SPP	1			Turquoise, Left
6					DECAL, "Dodge", Lower Tailgate

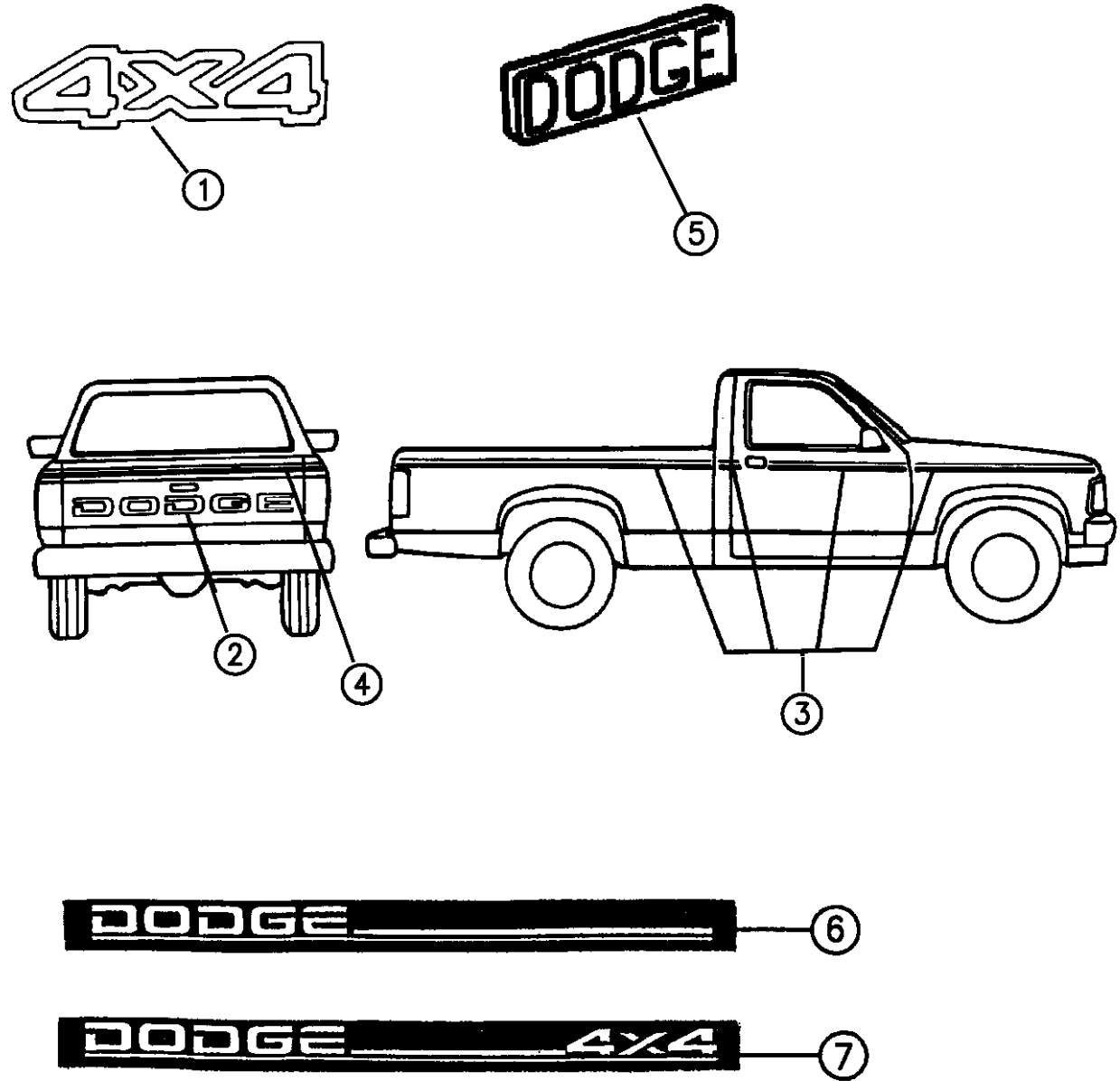

RAM VAN/WAGON DAKOTA RAM PICKUP, RAM CAB AND CHASSIS (943)

SERIES	LINE	BODY	ENGINE	TRANSMISSION
NA = Not Available	N1 = MID SIZE PICK-UP (4x2)	51 = Wagon - 127" W.B.	NA = Not Available	NA = Not Available
	B1 = VANS AND WAGONS (4x2)	13 = Van - 127X" W.B.		
	B2 = VANS AND WAGONS (4x2)	12 = Van - 127" W.B.		
	B3 = VANS AND WAGONS (4x2)	11 = Van - 109" W.B.		
	R1 = (T300) CONVENTIONAL TRUCK (4x2)	51 = Wagon - 109" W.B.		
	R2 = (T300) CONVENTIONAL TRUCK (4x2)	52 = Wagon - 127X" W.B.		
	R3 = (T300) CONVENTIONAL TRUCK (4x2)	61 = BR - 118.7" W.B.		
	R4 = (T300) CONVENTIONAL TRUCK (4x2)	62 = BR - 134.7" W.B.		
	R5 = (T300) CONVENTIONAL TRUCK (4x2)	63 = BR - 138.7" W.B.		
	R6 = (T300) CONVENTIONAL TRUCK (4x2)	(Cab & Chassis)		
	R7 = (T300) CONVENTIONAL TRUCK (4x2)	64 = BR - 162.7" W.B.		
	R8 = (T300) CONVENTIONAL TRUCK (4x2)	(Cab & Chassis)		
	R9 = (T300) CONVENTIONAL TRUCK (4x2)	31 = BR - 138.7" W.B.		
	R10 = (T300) CONVENTIONAL TRUCK (4x2)	(Club Cab)		

94362 310

AR = use ase required - = Non illustrated part

TAPE STRIPES AND DECALS N BODY, EXCEPT SPORT
Figure EAN-310

EAN-310C

ITEM	PART NUMBER	QTY	BODY	MODEL	DESCRIPTION
	5EM14RSE	1			Dark Silver
	5EM14RAS	1			Silver/Charcoal
7					DECAL, "Dodge 4X4" Lower Tailgate
	5EM11RSE	1			Dark Silver
	5EM11RAS	1			Silver/Charcoal

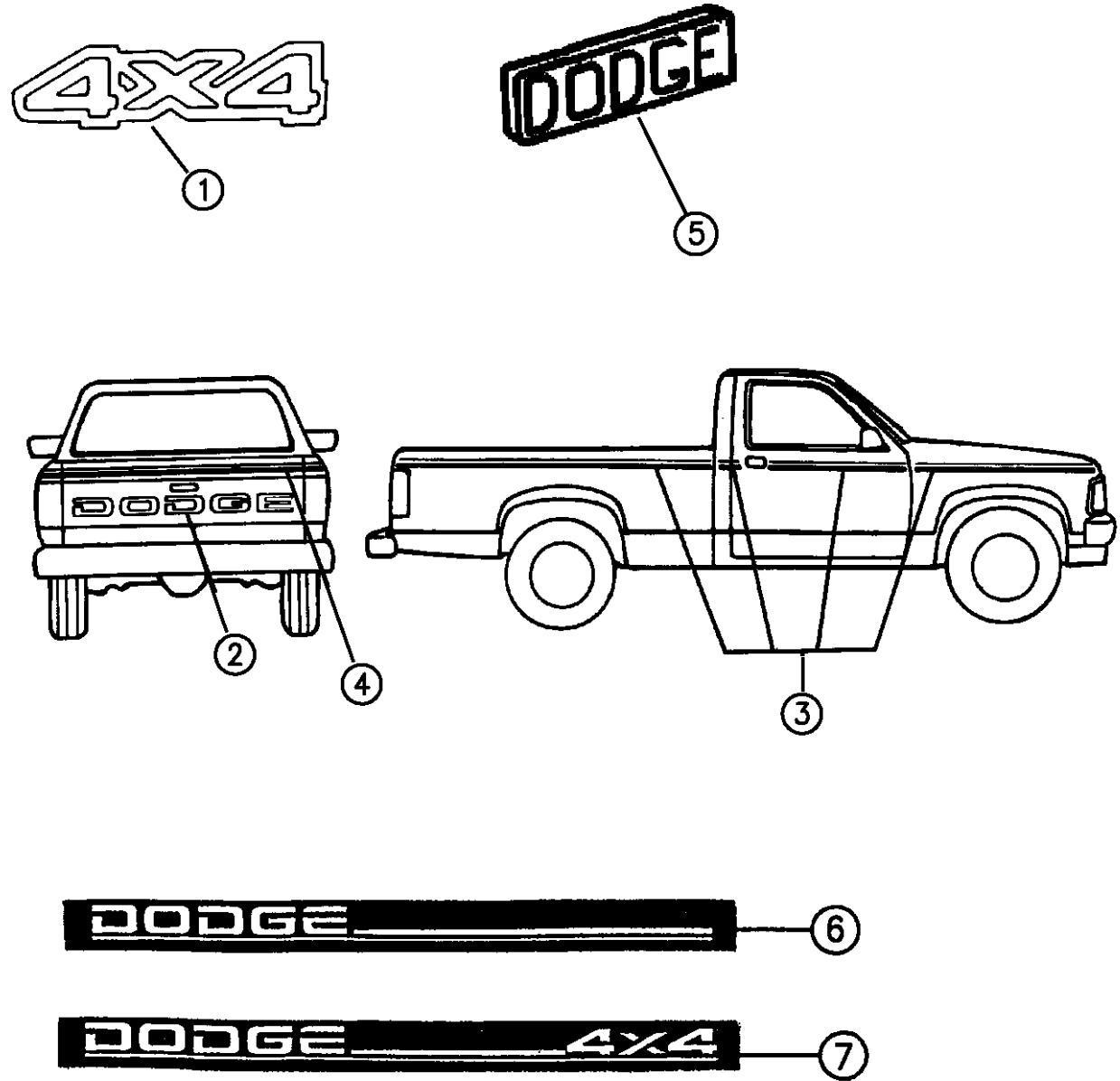

RAM VAN/WAGON DAKOTA RAM PICKUP, RAM CAB AND CHASSIS (943)

SERIES	LINE	BODY	ENGINE	TRANSMISSION
NA = Not Available	N1 = MID SIZE PICK-UP (4x2)	51 = Wagon - 127" W.B.	NA = Not Available	NA = Not Available
	B1 = VANS AND WAGONS (4x2)	13 = Van - 127X" W.B.		
	B2 = VANS AND WAGONS (4x2)	12 = Van - 127" W.B.		
	B3 = VANS AND WAGONS (4x2)	11 = Van - 109" W.B.		
	R1 = (T300) CONVENTIONAL TRUCK (4x2)	51 = Wagon - 109" W.B.		
	R2 = (T300) CONVENTIONAL TRUCK (4x2)	52 = Wagon - 127X" W.B.		
	R3 = (T300) CONVENTIONAL TRUCK (4x2)	61 = BR - 118.7" W.B.		
	R4 = (T300) CONVENTIONAL TRUCK (4x2)	62 = BR - 134.7" W.B.		
	R5 = (T300) CONVENTIONAL TRUCK (4x2)	63 = BR - 138.7" W.B. (Cab & Chassis)		
	R6 = (T300) CONVENTIONAL TRUCK (4x2)	64 = BR - 162.7" W.B. (Cab & Chassis)		
	R7 = (T300) CONVENTIONAL TRUCK (4x2)	31 = BR - 138.7" W.B. (Club Cab)		
	R8 = (T300) CONVENTIONAL TRUCK (4x2)			

94362 310

AR = use ase required - = Non illustrated part

TAPE STRIPES AND DECALS N BODY, SPORT
Figure EAN-320

EAN-320

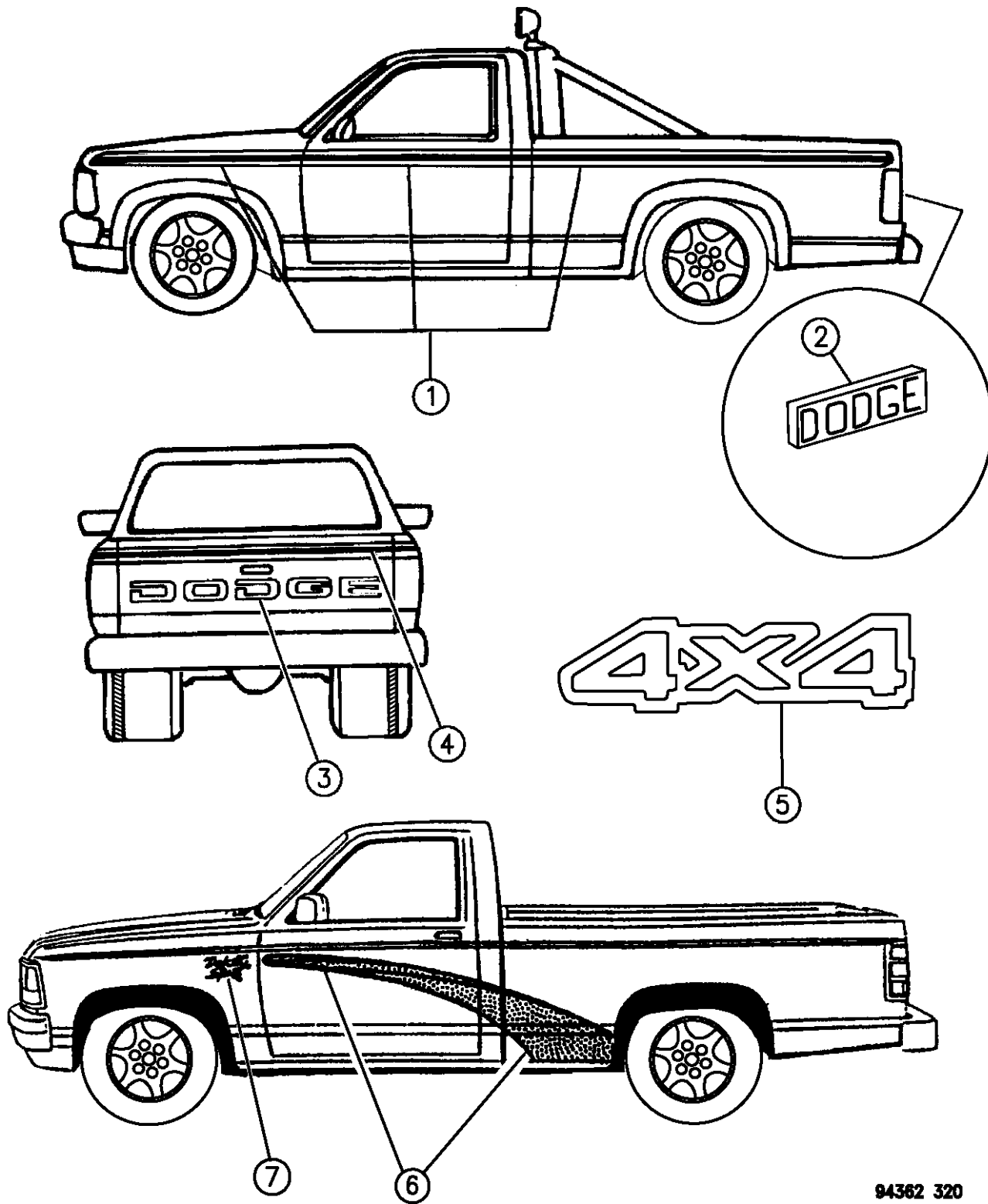

94362 320

ITEM	PART NUMBER	QTY	BODY	MODEL	DESCRIPTION
1					PACKAGE, Bodyside Tape
					1994-95
	04741708	1			Green/Light Green/Green, Right
	04741709	1			Green/Light Green/Green, Left
	04797680	1			Green/Silver/Green, 1995-96, Right
	04797681	1			Green/Silver/Green, 1995-96, Left
	04762654	1			Blue/Light Blue/Blue, Right
	04762655	1			Blue/Light Blue/Blue, Left
	04741712	1			Grey/Red/Grey, Right
	04741713	1			Grey/Red/Grey, Left
	04741714	1			Red/Silver/Red, Right
	04741715	1			Red/Silver/Red, Left
					1996
	04856834	1			Slate Blue/Dark Blue/Slate Blue, Right
	04856835	1			Slate Blue/Dark Blue/Slate Blue, Left
	04856836	1			Quartz/Red/Quartz, Right
	04856837	1			Quartz/Red/Quartz, Left
	04856838	1			Raspberry/Driftwood/Raspberry, Right
	04856839	1			Raspberry/Driftwood/Raspberry, Left
	04856842	1			Moss Green/Light Driftwood/Moss Green, Right
	04856843	1			Moss Green/Light Driftwood/Moss Green, Left
	04856844	1			Spruce Blue/Driftwood/Spruce Blue, Right

RAM VAN/WAGON DAKOTA RAM PICKUP, RAM CAB AND CHASSIS (943)

SERIES	LINE	BODY	ENGINE	TRANSMISSION
NA = Not Available	N1 = MID SIZE PICK-UP (4x2)	51 = Wagon - 127" W.B.	NA = Not Available	NA = Not Available
	B1 = VANS AND WAGONS (4x2)	13 = Van - 127X" W.B.		
	B2 = VANS AND WAGONS (4x2)	12 = Van - 127" W.B.		
	B3 = VANS AND WAGONS (4x2)	11 = Van - 109" W.B.		
	R1 = (T300) CONVENTIONAL TRUCK (4x2)	51 = Wagon - 109" W.B.		
	R2 = (T300) CONVENTIONAL TRUCK (4x2)	52 = Wagon - 127X" W.B.		
	R3 = (T300) CONVENTIONAL TRUCK (4x2)	61 = BR - 118.7" W.B.		
	R4 = (T300) CONVENTIONAL TRUCK (4x2)	62 = BR - 134.7" W.B.		
	R5 = (T300) CONVENTIONAL TRUCK (4x2)	63 = BR - 138.7" W.B. (Cab & Chassis)		
	R6 = (T300) CONVENTIONAL TRUCK (4x2)	64 = BR - 162.7" W.B. (Cab & Chassis)		
	R7 = (T300) CONVENTIONAL TRUCK (4x2)	31 = BR - 138.7" W.B. (Club Cab)		
	R8 = (T300) CONVENTIONAL TRUCK (4x4)			
	R9 = (T300) CONVENTIONAL TRUCK (4x4)			
	R10 = (T300) CONVENTIONAL TRUCK (4x4)			
	R11 = (T300) CONVENTIONAL TRUCK (4x4)			
	R12 = (T300) CONVENTIONAL TRUCK (4x4)			
	R13 = (T300) CONVENTIONAL TRUCK (4x4)			
	R14 = (T300) CONVENTIONAL TRUCK (4x4)			
	R15 = (T300) CONVENTIONAL TRUCK (4x4)			
	R16 = (T300) CONVENTIONAL TRUCK (4x4)			
	R17 = (T300) CONVENTIONAL TRUCK (4x4)			
	R18 = (T300) CONVENTIONAL TRUCK (4x4)			
	R19 = (T300) CONVENTIONAL TRUCK (4x4)			
	R20 = (T300) CONVENTIONAL TRUCK (4x4)			
	R21 = (T300) CONVENTIONAL TRUCK (4x4)			
	R22 = (T300) CONVENTIONAL TRUCK (4x4)			
	R23 = (T300) CONVENTIONAL TRUCK (4x4)			
	R24 = (T300) CONVENTIONAL TRUCK (4x4)			
	R25 = (T300) CONVENTIONAL TRUCK (4x4)			
	R26 = (T300) CONVENTIONAL TRUCK (4x4)			
	R27 = (T300) CONVENTIONAL TRUCK (4x4)			
	R28 = (T300) CONVENTIONAL TRUCK (4x4)			
	R29 = (T300) CONVENTIONAL TRUCK (4x4)			
	R30 = (T300) CONVENTIONAL TRUCK (4x4)			
	R31 = (T300) CONVENTIONAL TRUCK (4x4)			
	R32 = (T300) CONVENTIONAL TRUCK (4x4)			
	R33 = (T300) CONVENTIONAL TRUCK (4x4)			
	R34 = (T300) CONVENTIONAL TRUCK (4x4)			
	R35 = (T300) CONVENTIONAL TRUCK (4x4)			
	R36 = (T300) CONVENTIONAL TRUCK (4x4)			
	R37 = (T300) CONVENTIONAL TRUCK (4x4)			
	R38 = (T300) CONVENTIONAL TRUCK (4x4)			
	R39 = (T300) CONVENTIONAL TRUCK (4x4)			
	R40 = (T300) CONVENTIONAL TRUCK (4x4)			
	R41 = (T300) CONVENTIONAL TRUCK (4x4)			
	R42 = (T300) CONVENTIONAL TRUCK (4x4)			
	R43 = (T300) CONVENTIONAL TRUCK (4x4)			
	R44 = (T300) CONVENTIONAL TRUCK (4x4)			
	R45 = (T300) CONVENTIONAL TRUCK (4x4)			
	R46 = (T300) CONVENTIONAL TRUCK (4x4)			
	R47 = (T300) CONVENTIONAL TRUCK (4x4)			
	R48 = (T300) CONVENTIONAL TRUCK (4x4)			
	R49 = (T300) CONVENTIONAL TRUCK (4x4)			
	R50 = (T300) CONVENTIONAL TRUCK (4x4)			
	R51 = (T300) CONVENTIONAL TRUCK (4x4)			
	R52 = (T300) CONVENTIONAL TRUCK (4x4)			
	R53 = (T300) CONVENTIONAL TRUCK (4x4)			
	R54 = (T300) CONVENTIONAL TRUCK (4x4)			
	R55 = (T300) CONVENTIONAL TRUCK (4x4)			
	R56 = (T300) CONVENTIONAL TRUCK (4x4)			
	R57 = (T300) CONVENTIONAL TRUCK (4x4)			
	R58 = (T300) CONVENTIONAL TRUCK (4x4)			
	R59 = (T300) CONVENTIONAL TRUCK (4x4)			
	R60 = (T300) CONVENTIONAL TRUCK (4x4)			
	R61 = (T300) CONVENTIONAL TRUCK (4x4)			
	R62 = (T300) CONVENTIONAL TRUCK (4x4)			
	R63 = (T300) CONVENTIONAL TRUCK (4x4)			
	R64 = (T300) CONVENTIONAL TRUCK (4x4)			
	R65 = (T300) CONVENTIONAL TRUCK (4x4)			
	R66 = (T300) CONVENTIONAL TRUCK (4x4)			
	R67 = (T300) CONVENTIONAL TRUCK (4x4)			
	R68 = (T300) CONVENTIONAL TRUCK (4x4)			
	R69 = (T300) CONVENTIONAL TRUCK (4x4)			
	R70 = (T300) CONVENTIONAL TRUCK (4x4)			
	R71 = (T300) CONVENTIONAL TRUCK (4x4)			
	R72 = (T300) CONVENTIONAL TRUCK (4x4)			
	R73 = (T300) CONVENTIONAL TRUCK (4x4)			
	R74 = (T300) CONVENTIONAL TRUCK (4x4)			
	R75 = (T300) CONVENTIONAL TRUCK (4x4)			
	R76 = (T300) CONVENTIONAL TRUCK (4x4)			
	R77 = (T300) CONVENTIONAL TRUCK (4x4)			
	R78 = (T300) CONVENTIONAL TRUCK (4x4)			
	R79 = (T300) CONVENTIONAL TRUCK (4x4)			
	R80 = (T300) CONVENTIONAL TRUCK (4x4)			
	R81 = (T300) CONVENTIONAL TRUCK (4x4)			
	R82 = (T300) CONVENTIONAL TRUCK (4x4)			
	R83 = (T300) CONVENTIONAL TRUCK (4x4)			
	R84 = (T300) CONVENTIONAL TRUCK (4x4)			
	R85 = (T300) CONVENTIONAL TRUCK (4x4)			
	R86 = (T300) CONVENTIONAL TRUCK (4x4)			
	R87 = (T300) CONVENTIONAL TRUCK (4x4)			
	R88 = (T300) CONVENTIONAL TRUCK (4x4)			
	R89 = (T300) CONVENTIONAL TRUCK (4x4)			
	R90 = (T300) CONVENTIONAL TRUCK (4x4)			
	R91 = (T300) CONVENTIONAL TRUCK (4x4)			
	R92 = (T300) CONVENTIONAL TRUCK (4x4)			
	R93 = (T300) CONVENTIONAL TRUCK (4x4)			
	R94 = (T300) CONVENTIONAL TRUCK (4x4)			
	R95 = (T300) CONVENTIONAL TRUCK (4x4)			
	R96 = (T300) CONVENTIONAL TRUCK (4x4)			
	R97 = (T300) CONVENTIONAL TRUCK (4x4)			
	R98 = (T300) CONVENTIONAL TRUCK (4x4)			
	R99 = (T300) CONVENTIONAL TRUCK (4x4)			
	R100 = (T300) CONVENTIONAL TRUCK (4x4)			

AR = use ase required - = Non illustrated part

TAPE STRIPES AND DECALS N BODY, SPORT
Figure EAN-320

EAN-320

ITEM	PART NUMBER	QTY	BODY	MODEL	DESCRIPTION
------	-------------	-----	------	-------	-------------

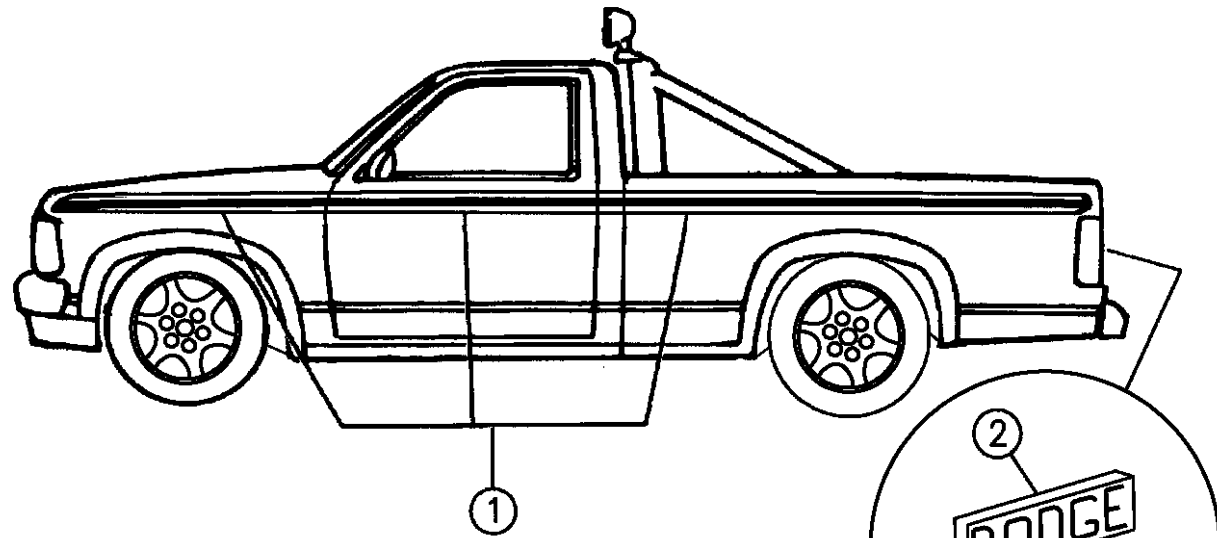

2	04856845	1			Spruce Blue/Driftwood/Spruce Blue, Left DECAL, Nameplate Style "DODGE" 1995
	5DV73PA5	1			Charcoal
	5DV73PB7	1			Blue
	5DV73PGL	1			Green
	5DV73PR4	1			Red
	5DV73PX9	1			Black
	5DV73SCV	1			"DODGE" 1996 Bright Blue
	5DV73SC3	1			Iris Blue
	5DV73SPP	1			Medium Spruce
	5DV73SD8	1			Quartz
	5DV73SJQ	1			Medium Green
	5DV73PR4	1			Red
	5DV73SFH	1			Light Green
	5DV73PX9	1			Black
	5DV73SP1	1			Turquoise
	55076515	1			Reflecto Flex

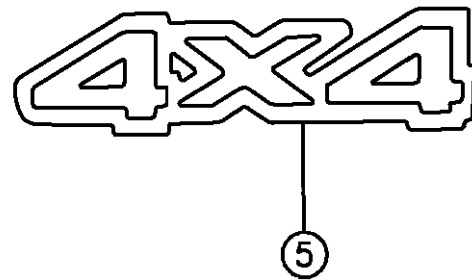
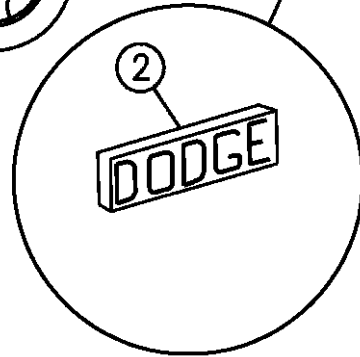
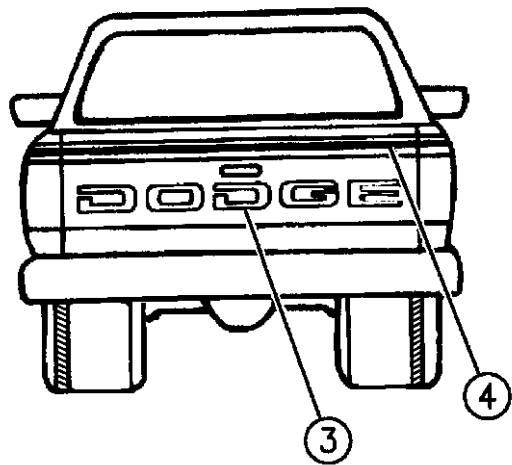

3					DECAL, Tailgate "DODGE"
	5DX94PB7	1			Blue

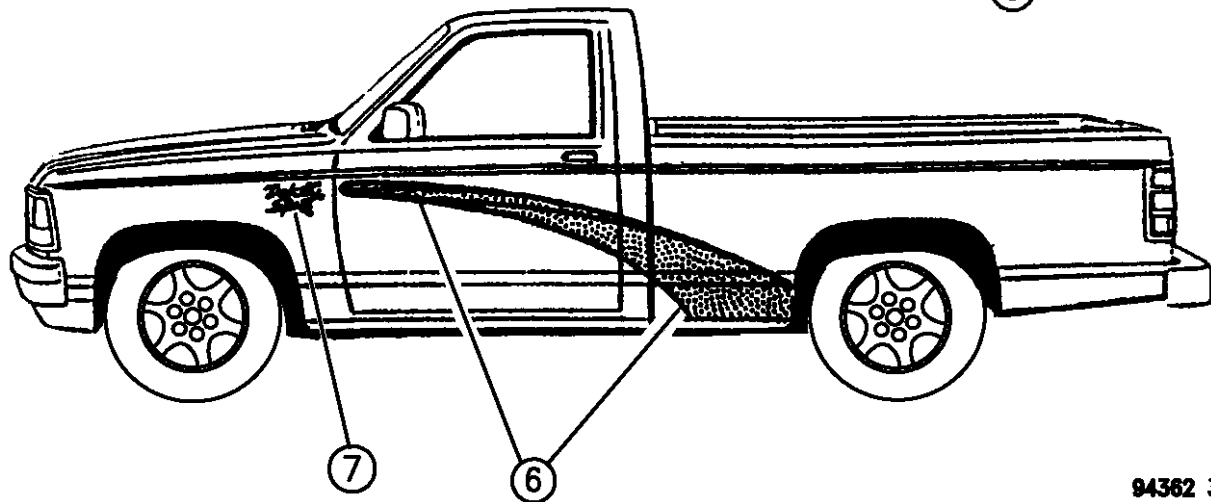

94362 320

RAM VAN/WAGON DAKOTA RAM PICKUP, RAM CAB AND CHASSIS (943)

SERIES	LINE	BODY	ENGINE	TRANSMISSION
NA = Not Available	N1 = MID SIZE PICK-UP (4x2)	51 = Wagon - 127" W.B.	NA = Not Available	NA = Not Available
	B1 = VANS AND WAGONS (4x2)	13 = Van - 127X" W.B.		
	B2 = VANS AND WAGONS (4x2)	12 = Van - 127" W.B.		
	B3 = VANS AND WAGONS (4x2)	11 = Van - 109" W.B.		
	R1 = (T300) CONVENTIONAL TRUCK (4x2)	51 = Wagon - 109" W.B.		
	R2 = (T300) CONVENTIONAL TRUCK (4x2)	52 = Wagon - 127X" W.B.		
	R3 = (T300) CONVENTIONAL TRUCK (4x2)	61 = BR - 118.7" W.B.		
	R4 = (T300) CONVENTIONAL TRUCK (4x2)	62 = BR - 134.7" W.B.		
	R5 = (T300) CONVENTIONAL TRUCK (4x2)	63 = BR - 138.7" W.B. (Cab & Chassis)		
	R6 = (T300) CONVENTIONAL TRUCK (4x2)	64 = BR - 162.7" W.B. (Cab & Chassis)		
	R7 = (T300) CONVENTIONAL TRUCK (4x2)	31 = BR - 138.7" W.B. (Club Cab)		
	R8 = (T300) CONVENTIONAL TRUCK (4x4)			

AR = use ase required - = Non illustrated part

TAPE STRIPES AND DECALS N BODY, SPORT
Figure EAN-320

EAN-320

ITEM	PART NUMBER	QTY	BODY	MODEL	DESCRIPTION
------	-------------	-----	------	-------	-------------

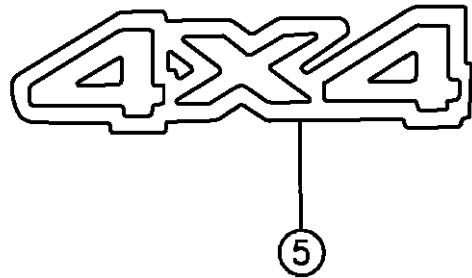
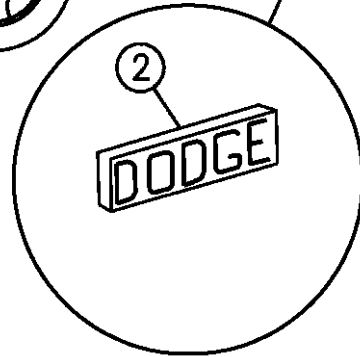
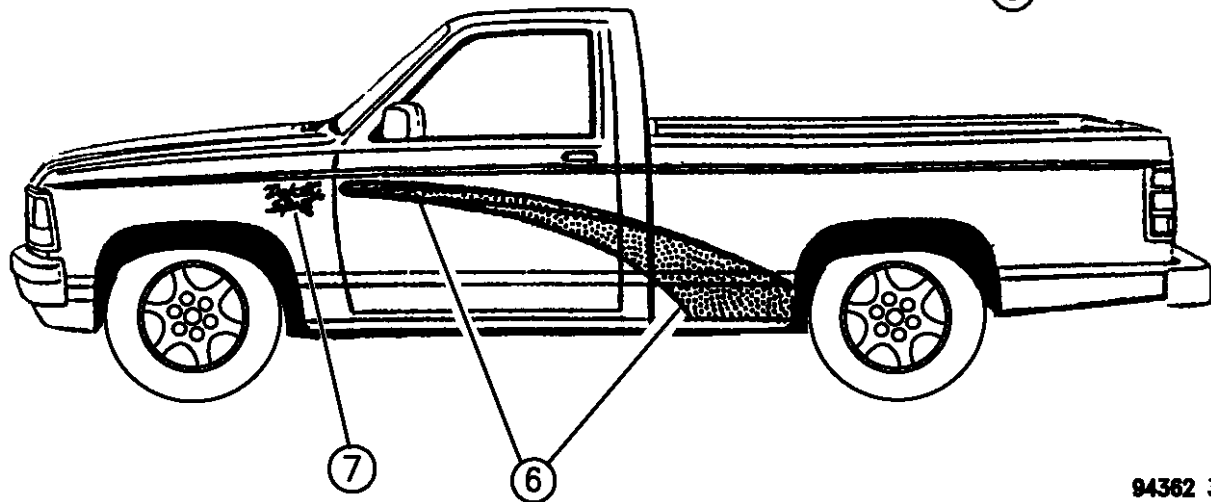
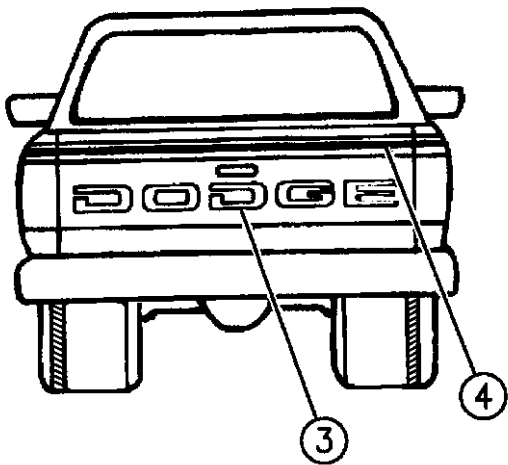
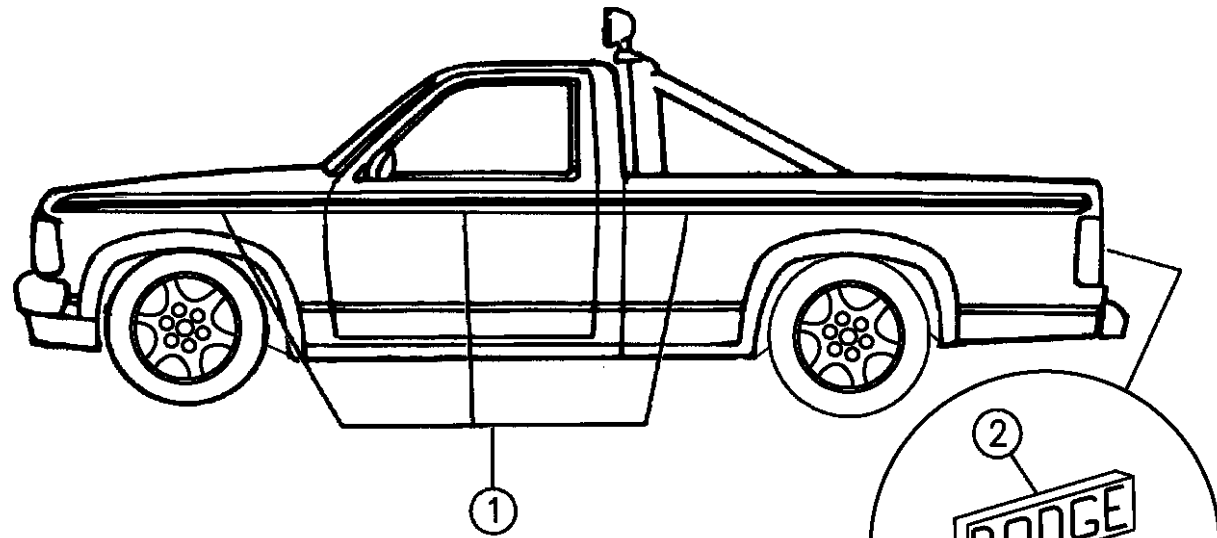

	5DX94PR4	1			Red
	5DX94PA5	1			Charcoal
	5DX94PGL	1			Green
					LETTER
	55294680	2			"D"
	55294681	1			"O"
	55294682	1			"G"
	55294683	1			"E"
4					TAPESTRIPE, Tailgate Upper
	5DN48PBB	1			Blue/Dark Blue/Blue
	5DN48PGA	1			Green/Light Green/Green, 1994
	5DN48RGA	1			Green/Silver/Green, 1995
	5DN48PRA	1			Silver/Red/Silver
	5DN48PSR	1			Red/Gray/Red
5					DECAL, Tailgate
					"4X4"
	0T303PB7	1			Blue
	0T303PR4	1			Red
	0T303PA5	1			Charcoal
	0T303MGL	1			Green
					"4X4" GRAPHIC

RAM VAN/WAGON DAKOTA RAM PICKUP, RAM CAB AND CHASSIS (943)

SERIES	LINE	BODY	ENGINE	TRANSMISSION
NA = Not Available	N1 = MID SIZE PICK-UP (4x2)	51 = Wagon - 127" W.B.	NA = Not Available	NA = Not Available
	B1 = VANS AND WAGONS (4x2)	13 = Van - 127X" W.B.		
	B2 = VANS AND WAGONS (4x2)	12 = Van - 127" W.B.		
	B3 = VANS AND WAGONS (4x2)	11 = Van - 109" W.B.		
	R1 = (T300) CONVENTIONAL TRUCK (4x2)	51 = Wagon - 109" W.B.		
	R2 = (T300) CONVENTIONAL TRUCK (4x2)	52 = Wagon - 127X" W.B.		
	R3 = (T300) CONVENTIONAL TRUCK (4x2)	61 = BR - 118.7" W.B.		
	R4 = (T300) CONVENTIONAL TRUCK (4x2)	62 = BR - 134.7" W.B.		
	R5 = (T300) CONVENTIONAL TRUCK (4x2)	63 = BR - 138.7" W.B. (Cab & Chassis)		
	R6 = (T300) CONVENTIONAL TRUCK (4x2)	64 = BR - 162.7" W.B. (Cab & Chassis)		
	R7 = (T300) CONVENTIONAL TRUCK (4x2)	31 = BR - 138.7" W.B. (Club Cab)		
	R8 = (T300) CONVENTIONAL TRUCK (4x4)			
	R9 = (T300) CONVENTIONAL TRUCK (4x4)			
	R10 = (T300) CONVENTIONAL TRUCK (4x4)			
	R11 = (T300) CONVENTIONAL TRUCK (4x4)			
	R12 = (T300) CONVENTIONAL TRUCK (4x4)			
	R13 = (T300) CONVENTIONAL TRUCK (4x4)			
	R14 = (T300) CONVENTIONAL TRUCK (4x4)			
	R15 = (T300) CONVENTIONAL TRUCK (4x4)			
	R16 = (T300) CONVENTIONAL TRUCK (4x4)			
	R17 = (T300) CONVENTIONAL TRUCK (4x4)			
	R18 = (T300) CONVENTIONAL TRUCK (4x4)			
	R19 = (T300) CONVENTIONAL TRUCK (4x4)			
	R20 = (T300) CONVENTIONAL TRUCK (4x4)			
	R21 = (T300) CONVENTIONAL TRUCK (4x4)			
	R22 = (T300) CONVENTIONAL TRUCK (4x4)			
	R23 = (T300) CONVENTIONAL TRUCK (4x4)			
	R24 = (T300) CONVENTIONAL TRUCK (4x4)			
	R25 = (T300) CONVENTIONAL TRUCK (4x4)			
	R26 = (T300) CONVENTIONAL TRUCK (4x4)			
	R27 = (T300) CONVENTIONAL TRUCK (4x4)			
	R28 = (T300) CONVENTIONAL TRUCK (4x4)			
	R29 = (T300) CONVENTIONAL TRUCK (4x4)			
	R30 = (T300) CONVENTIONAL TRUCK (4x4)			
	R31 = (T300) CONVENTIONAL TRUCK (4x4)			
	R32 = (T300) CONVENTIONAL TRUCK (4x4)			
	R33 = (T300) CONVENTIONAL TRUCK (4x4)			
	R34 = (T300) CONVENTIONAL TRUCK (4x4)			
	R35 = (T300) CONVENTIONAL TRUCK (4x4)			
	R36 = (T300) CONVENTIONAL TRUCK (4x4)			
	R37 = (T300) CONVENTIONAL TRUCK (4x4)			
	R38 = (T300) CONVENTIONAL TRUCK (4x4)			
	R39 = (T300) CONVENTIONAL TRUCK (4x4)			
	R40 = (T300) CONVENTIONAL TRUCK (4x4)			
	R41 = (T300) CONVENTIONAL TRUCK (4x4)			
	R42 = (T300) CONVENTIONAL TRUCK (4x4)			
	R43 = (T300) CONVENTIONAL TRUCK (4x4)			
	R44 = (T300) CONVENTIONAL TRUCK (4x4)			
	R45 = (T300) CONVENTIONAL TRUCK (4x4)			
	R46 = (T300) CONVENTIONAL TRUCK (4x4)			
	R47 = (T300) CONVENTIONAL TRUCK (4x4)			
	R48 = (T300) CONVENTIONAL TRUCK (4x4)			
	R49 = (T300) CONVENTIONAL TRUCK (4x4)			
	R50 = (T300) CONVENTIONAL TRUCK (4x4)			
	R51 = (T300) CONVENTIONAL TRUCK (4x4)			
	R52 = (T300) CONVENTIONAL TRUCK (4x4)			
	R53 = (T300) CONVENTIONAL TRUCK (4x4)			
	R54 = (T300) CONVENTIONAL TRUCK (4x4)			
	R55 = (T300) CONVENTIONAL TRUCK (4x4)			
	R56 = (T300) CONVENTIONAL TRUCK (4x4)			
	R57 = (T300) CONVENTIONAL TRUCK (4x4)			
	R58 = (T300) CONVENTIONAL TRUCK (4x4)			
	R59 = (T300) CONVENTIONAL TRUCK (4x4)			
	R60 = (T300) CONVENTIONAL TRUCK (4x4)			
	R61 = (T300) CONVENTIONAL TRUCK (4x4)			
	R62 = (T300) CONVENTIONAL TRUCK (4x4)			
	R63 = (T300) CONVENTIONAL TRUCK (4x4)			
	R64 = (T300) CONVENTIONAL TRUCK (4x4)			
	R65 = (T300) CONVENTIONAL TRUCK (4x4)			
	R66 = (T300) CONVENTIONAL TRUCK (4x4)			
	R67 = (T300) CONVENTIONAL TRUCK (4x4)			
	R68 = (T300) CONVENTIONAL TRUCK (4x4)			
	R69 = (T300) CONVENTIONAL TRUCK (4x4)			
	R70 = (T300) CONVENTIONAL TRUCK (4x4)			
	R71 = (T300) CONVENTIONAL TRUCK (4x4)			
	R72 = (T300) CONVENTIONAL TRUCK (4x4)			
	R73 = (T300) CONVENTIONAL TRUCK (4x4)			
	R74 = (T300) CONVENTIONAL TRUCK (4x4)			
	R75 = (T300) CONVENTIONAL TRUCK (4x4)			
	R76 = (T300) CONVENTIONAL TRUCK (4x4)			
	R77 = (T300) CONVENTIONAL TRUCK (4x4)			
	R78 = (T300) CONVENTIONAL TRUCK (4x4)			
	R79 = (T300) CONVENTIONAL TRUCK (4x4)			
	R80 = (T300) CONVENTIONAL TRUCK (4x4)			
	R81 = (T300) CONVENTIONAL TRUCK (4x4)			
	R82 = (T300) CONVENTIONAL TRUCK (4x4)			
	R83 = (T300) CONVENTIONAL TRUCK (4x4)			
	R84 = (T300) CONVENTIONAL TRUCK (4x4)			
	R85 = (T300) CONVENTIONAL TRUCK (4x4)			
	R86 = (T300) CONVENTIONAL TRUCK (4x4)			
	R87 = (T300) CONVENTIONAL TRUCK (4x4)			
	R88 = (T300) CONVENTIONAL TRUCK (4x4)			
	R89 = (T300) CONVENTIONAL TRUCK (4x4)			
	R90 = (T300) CONVENTIONAL TRUCK (4x4)			
	R91 = (T300) CONVENTIONAL TRUCK (4x4)			
	R92 = (T300) CONVENTIONAL TRUCK (4x4)			
	R93 = (T300) CONVENTIONAL TRUCK (4x4)			
	R94 = (T300) CONVENTIONAL TRUCK (4x4)			
	R95 = (T300) CONVENTIONAL TRUCK (4x4)			
	R96 = (T300) CONVENTIONAL TRUCK (4x4)			
	R97 = (T300) CONVENTIONAL TRUCK (4x4)			
	R98 = (T300) CONVENTIONAL TRUCK (4x4)			
	R99 = (T300) CONVENTIONAL TRUCK (4x4)			
	R100 = (T300) CONVENTIONAL TRUCK (4x4)			

94362 320

AR = use ase required - = Non illustrated part

TAPE STRIPES AND DECALS N BODY, SPORT
Figure EAN-320

EAN-320

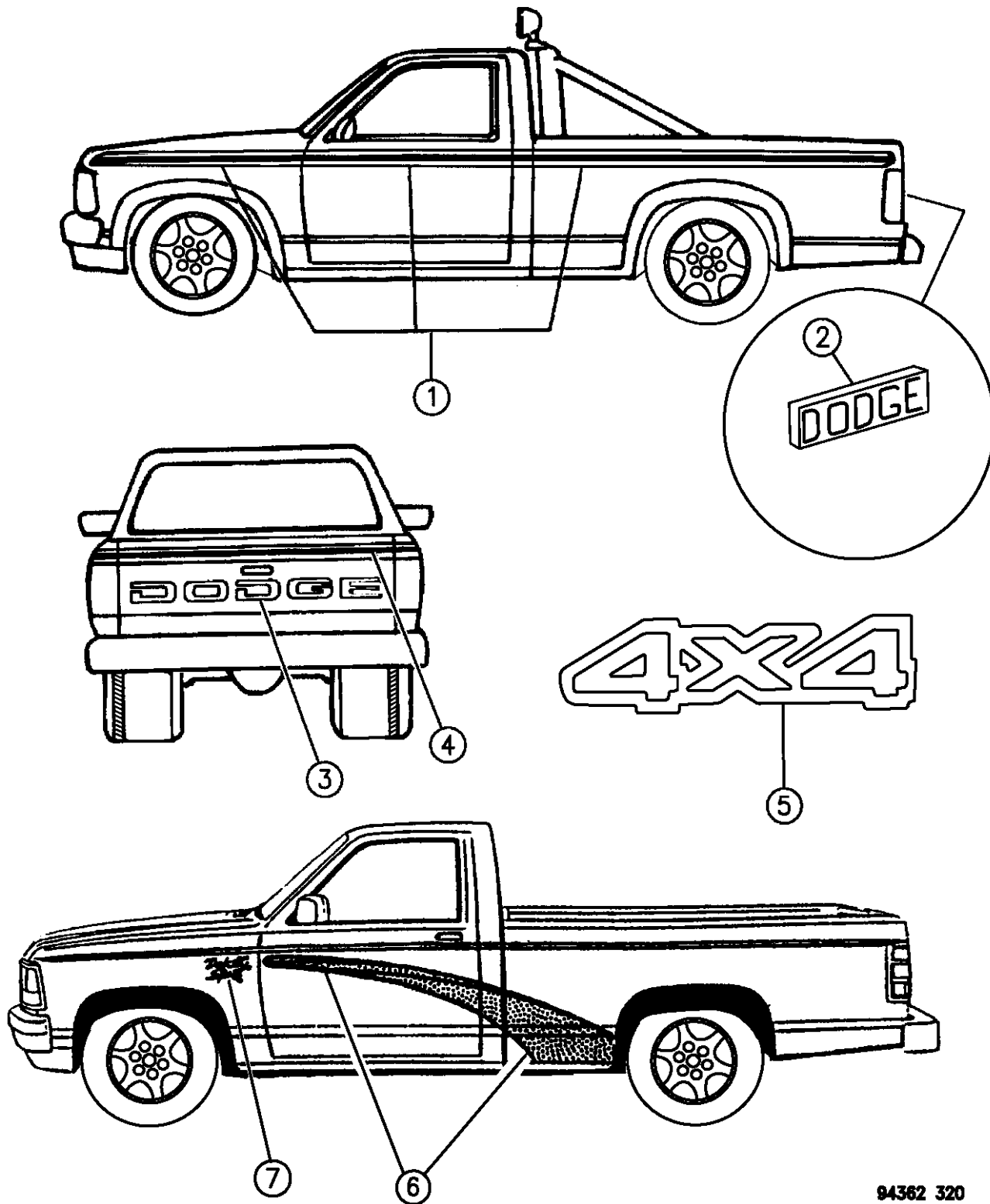

94362 320

ITEM	PART NUMBER	QTY	BODY	MODEL	DESCRIPTION
	5DL06PBP	1			Blue
	5DL06PD8	1			Quartz Gray
	5DL06PGN	1			Seagreen
	5DL06PRK	1			Red/Quartz
	55076516	1			Reflecto Flex
6					PACKAGE, Sport Streak, Tape STANDARD CAB
	04796330	1			Dark Blue (PCH) Right
	04796331	1			Dark Blue (PCH) Left
	04796332	1			Quartz (PX8,PW7,PQE), Right
	04796333	1			Quartz (PX8,PW7,PQE), Left
	04796334	1			Green (PGF), Right
	04796335	1			Green (PGF), Left
	04796338	1			Red (PR4), Right
	04796339	1			Red (PR4), Left
	04856156	1			Canyon Blue (PQP), Right
	04856157	1			Canyon Blue (PQP), Left
	04856158	1			Turquoise (PC4), Right
	04856159	1			Turquoise (PC4), Left
	04856160	1			Moss Green (PJM), Right
	04856161	1			Moss Green (PJM), Left

RAM VAN/WAGON DAKOTA RAM PICKUP, RAM CAB AND CHASSIS (943)

SERIES	LINE	BODY	ENGINE	TRANSMISSION
NA = Not Available	N1 = MID SIZE PICK-UP (4x2)	51 = Wagon - 127" W.B.	NA = Not Available	NA = Not Available
	B1 = VANS AND WAGONS (4x2)	13 = Van - 127X" W.B.		
	B2 = VANS AND WAGONS (4x2)	12 = Van - 127" W.B.		
	B3 = VANS AND WAGONS (4x2)	11 = Van - 109" W.B.		
	R1 = (T300) CONVENTIONAL TRUCK (4x2)	51 = Wagon - 109" W.B.		
	R2 = (T300) CONVENTIONAL TRUCK (4x2)	52 = Wagon - 127X" W.B.		
	R3 = (T300) CONVENTIONAL TRUCK (4x2)	61 = BR - 118.7" W.B.		
	R4 = (T300) CONVENTIONAL TRUCK (4x2)	62 = BR - 134.7" W.B.		
	R5 = (T300) CONVENTIONAL TRUCK (4x2)	63 = BR - 138.7" W.B. (Cab & Chassis)		
	R6 = (T300) CONVENTIONAL TRUCK (4x2)	64 = BR - 162.7" W.B. (Cab & Chassis)		
	R7 = (T300) CONVENTIONAL TRUCK (4x2)	31 = BR - 138.7" W.B. (Club Cab)		
	R8 = (T300) CONVENTIONAL TRUCK (4x4)			
	R9 = (T300) CONVENTIONAL TRUCK (4x4)			
	R10 = (T300) CONVENTIONAL TRUCK (4x4)			
	R11 = (T300) CONVENTIONAL TRUCK (4x4)			
	R12 = (T300) CONVENTIONAL TRUCK (4x4)			
	R13 = (T300) CONVENTIONAL TRUCK (4x4)			
	R14 = (T300) CONVENTIONAL TRUCK (4x4)			
	R15 = (T300) CONVENTIONAL TRUCK (4x4)			
	R16 = (T300) CONVENTIONAL TRUCK (4x4)			
	R17 = (T300) CONVENTIONAL TRUCK (4x4)			
	R18 = (T300) CONVENTIONAL TRUCK (4x4)			
	R19 = (T300) CONVENTIONAL TRUCK (4x4)			
	R20 = (T300) CONVENTIONAL TRUCK (4x4)			
	R21 = (T300) CONVENTIONAL TRUCK (4x4)			
	R22 = (T300) CONVENTIONAL TRUCK (4x4)			
	R23 = (T300) CONVENTIONAL TRUCK (4x4)			
	R24 = (T300) CONVENTIONAL TRUCK (4x4)			
	R25 = (T300) CONVENTIONAL TRUCK (4x4)			
	R26 = (T300) CONVENTIONAL TRUCK (4x4)			
	R27 = (T300) CONVENTIONAL TRUCK (4x4)			
	R28 = (T300) CONVENTIONAL TRUCK (4x4)			
	R29 = (T300) CONVENTIONAL TRUCK (4x4)			
	R30 = (T300) CONVENTIONAL TRUCK (4x4)			
	R31 = (T300) CONVENTIONAL TRUCK (4x4)			
	R32 = (T300) CONVENTIONAL TRUCK (4x4)			
	R33 = (T300) CONVENTIONAL TRUCK (4x4)			
	R34 = (T300) CONVENTIONAL TRUCK (4x4)			
	R35 = (T300) CONVENTIONAL TRUCK (4x4)			
	R36 = (T300) CONVENTIONAL TRUCK (4x4)			
	R37 = (T300) CONVENTIONAL TRUCK (4x4)			
	R38 = (T300) CONVENTIONAL TRUCK (4x4)			
	R39 = (T300) CONVENTIONAL TRUCK (4x4)			
	R40 = (T300) CONVENTIONAL TRUCK (4x4)			
	R41 = (T300) CONVENTIONAL TRUCK (4x4)			
	R42 = (T300) CONVENTIONAL TRUCK (4x4)			
	R43 = (T300) CONVENTIONAL TRUCK (4x4)			
	R44 = (T300) CONVENTIONAL TRUCK (4x4)			
	R45 = (T300) CONVENTIONAL TRUCK (4x4)			
	R46 = (T300) CONVENTIONAL TRUCK (4x4)			
	R47 = (T300) CONVENTIONAL TRUCK (4x4)			
	R48 = (T300) CONVENTIONAL TRUCK (4x4)			
	R49 = (T300) CONVENTIONAL TRUCK (4x4)			
	R50 = (T300) CONVENTIONAL TRUCK (4x4)			
	R51 = (T300) CONVENTIONAL TRUCK (4x4)			
	R52 = (T300) CONVENTIONAL TRUCK (4x4)			
	R53 = (T300) CONVENTIONAL TRUCK (4x4)			
	R54 = (T300) CONVENTIONAL TRUCK (4x4)			
	R55 = (T300) CONVENTIONAL TRUCK (4x4)			
	R56 = (T300) CONVENTIONAL TRUCK (4x4)			
	R57 = (T300) CONVENTIONAL TRUCK (4x4)			
	R58 = (T300) CONVENTIONAL TRUCK (4x4)			
	R59 = (T300) CONVENTIONAL TRUCK (4x4)			
	R60 = (T300) CONVENTIONAL TRUCK (4x4)			
	R61 = (T300) CONVENTIONAL TRUCK (4x4)			
	R62 = (T300) CONVENTIONAL TRUCK (4x4)			
	R63 = (T300) CONVENTIONAL TRUCK (4x4)			
	R64 = (T300) CONVENTIONAL TRUCK (4x4)			
	R65 = (T300) CONVENTIONAL TRUCK (4x4)			
	R66 = (T300) CONVENTIONAL TRUCK (4x4)			
	R67 = (T300) CONVENTIONAL TRUCK (4x4)			
	R68 = (T300) CONVENTIONAL TRUCK (4x4)			
	R69 = (T300) CONVENTIONAL TRUCK (4x4)			
	R70 = (T300) CONVENTIONAL TRUCK (4x4)			
	R71 = (T300) CONVENTIONAL TRUCK (4x4)			
	R72 = (T300) CONVENTIONAL TRUCK (4x4)			
	R73 = (T300) CONVENTIONAL TRUCK (4x4)			
	R74 = (T300) CONVENTIONAL TRUCK (4x4)			
	R75 = (T300) CONVENTIONAL TRUCK (4x4)			
	R76 = (T300) CONVENTIONAL TRUCK (4x4)			
	R77 = (T300) CONVENTIONAL TRUCK (4x4)			
	R78 = (T300) CONVENTIONAL TRUCK (4x4)			
	R79 = (T300) CONVENTIONAL TRUCK (4x4)			
	R80 = (T300) CONVENTIONAL TRUCK (4x4)			
	R81 = (T300) CONVENTIONAL TRUCK (4x4)			
	R82 = (T300) CONVENTIONAL TRUCK (4x4)			
	R83 = (T300) CONVENTIONAL TRUCK (4x4)			
	R84 = (T300) CONVENTIONAL TRUCK (4x4)			
	R85 = (T300) CONVENTIONAL TRUCK (4x4)			
	R86 = (T300) CONVENTIONAL TRUCK (4x4)			
	R87 = (T300) CONVENTIONAL TRUCK (4x4)			
	R88 = (T300) CONVENTIONAL TRUCK (4x4)			
	R89 = (T300) CONVENTIONAL TRUCK (4x4)			
	R90 = (T300) CONVENTIONAL TRUCK (4x4)			
	R91 = (T300) CONVENTIONAL TRUCK (4x4)			
	R92 = (T300) CONVENTIONAL TRUCK (4x4)			
	R93 = (T300) CONVENTIONAL TRUCK (4x4)			
	R94 = (T300) CONVENTIONAL TRUCK (4x4)			
	R95 = (T300) CONVENTIONAL TRUCK (4x4)			
	R96 = (T300) CONVENTIONAL TRUCK (4x4)			
	R97 = (T300) CONVENTIONAL TRUCK (4x4)			
	R98 = (T300) CONVENTIONAL TRUCK (4x4)			
	R99 = (T300) CONVENTIONAL TRUCK (4x4)			
	R100 = (T300) CONVENTIONAL TRUCK (4x4)			

AR = use ase required - = Non illustrated part

TAPE STRIPES AND DECALS N BODY, SPORT
Figure EAN-320

EAN-320

ITEM	PART NUMBER	QTY	BODY	MODEL	DESCRIPTION
					CLUB CAB
	04796340	1			Dark Blue (PCH), Right
	04796341	1			Dark Blue (PCH), Left
	04796346	1			Quartz (PX8,PW7,PQE), Right
	04796347	1			Quartz (PX8,PW7,PQE), Left
	04796348	1			Green (PGF), Right
	04796349	1			Green (PGF), Left
	04796350	1			Red (PR4), Right
	04796351	1			Red (PR4), Left
	04856162	1			Canyon Blue (PQP), Right
	04856163	1			Canyon Blue (PQP), Left
	04856164	1			Turquoise (PC4), Right
	04856165	1			Turquoise (PC4), Left
	04856166	1			Moss Green (PJN), Right
	04856167	1			Moss Green (PJN), Left
7					DECAL "Dakota Sport" 1994
	5DT11PCH	2			Blue
	5DT11PGR	2			Green
	5DT11PR4	2			Red
	5DT11PW7	2			White
RAM VAN/WAGON DAKOTA RAM PICKUP, RAM CAB AND CHASSIS (943)					
SERIES	LINE	BODY	ENGINE	TRANSMISSION	
NA = Not Available	N1 = MID SIZE PICK-UP (4x2)	51 = Wagon - 127" W.B.	NA = Not Available	NA = Not Available	
	B1 = VANS AND WAGONS (4x2)	13 = Van - 127X" W.B.			
	B2 = VANS AND WAGONS (4x2)	12 = Van - 127" W.B.			
	B3 = VANS AND WAGONS (4x2)	11 = Van - 109" W.B.			
	R1 = (T300) CONVENTIONAL TRUCK (4x2)	51 = Wagon - 109" W.B.			
	R2 = (T300) CONVENTIONAL TRUCK (4x2)	52 = Wagon - 127X" W.B.			
	R3 = (T300) CONVENTIONAL TRUCK (4x2)	61 = BR - 118.7" W.B.			
	R4 = (T300) CONVENTIONAL TRUCK (4x2)	62 = BR - 134.7" W.B.			
	R5 = (T300) CONVENTIONAL TRUCK (4x2)	63 = BR - 138.7" W.B.			
	R6 = (T300) CONVENTIONAL TRUCK (4x2)	(Cab & Chassis)			
	R7 = (T300) CONVENTIONAL TRUCK (4x2)	64 = BR - 162.7" W.B.			
	R8 = (T300) CONVENTIONAL TRUCK (4x2)	(Cab & Chassis)			
	R9 = (T300) CONVENTIONAL TRUCK (4x2)	31 = BR - 138.7" W.B.			
	R10 = (T300) CONVENTIONAL TRUCK (4x2)	(Club Cab)			

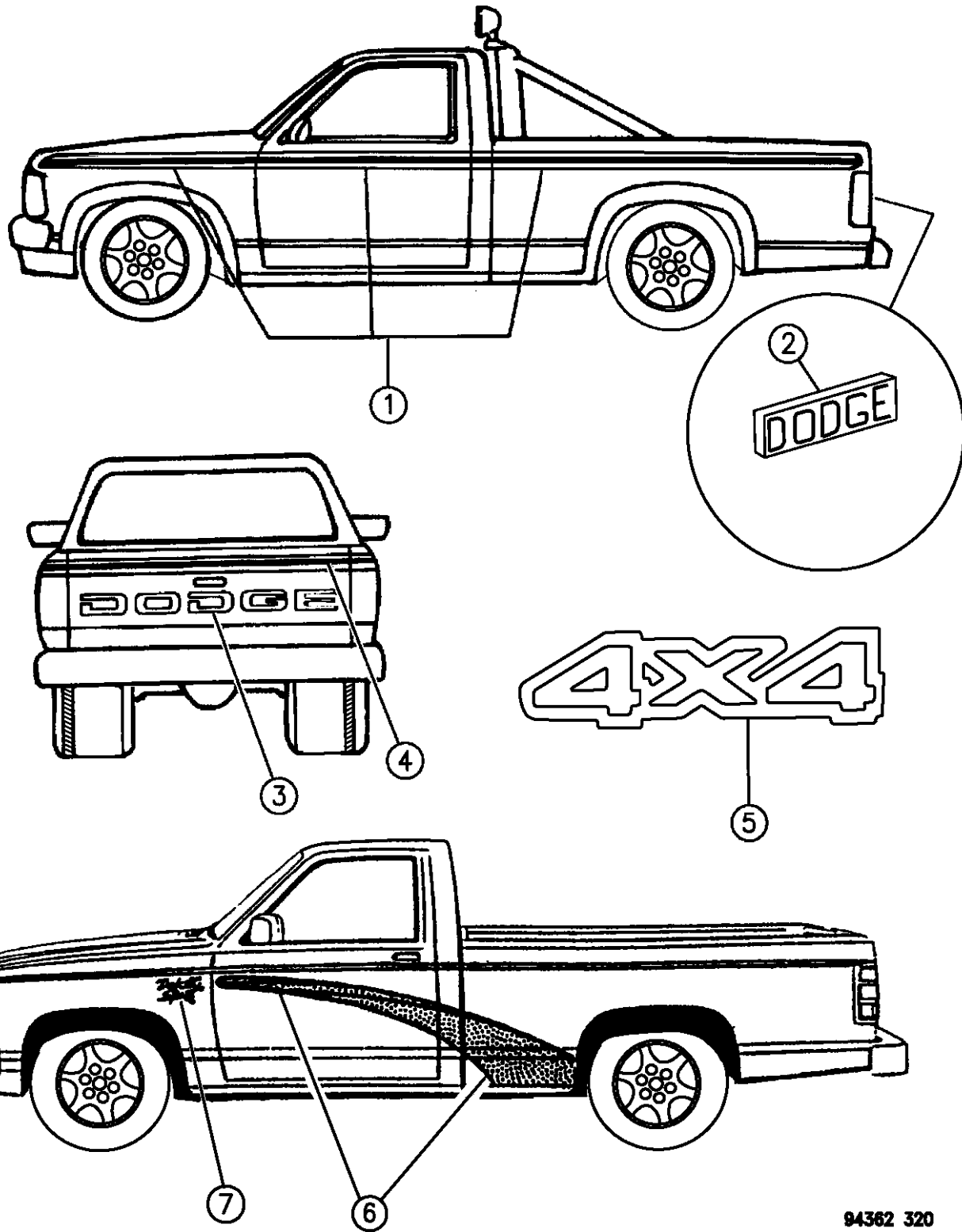

94362 320

AR = use ase required - = Non illustrated part

**TAPE STRIPES AND DECALS N BODY, SPORT
Figure EAN-320**

EAN-320

ITEM	PART NUMBER	QTY	BODY	MODEL	DESCRIPTION
------	-------------	-----	------	-------	-------------

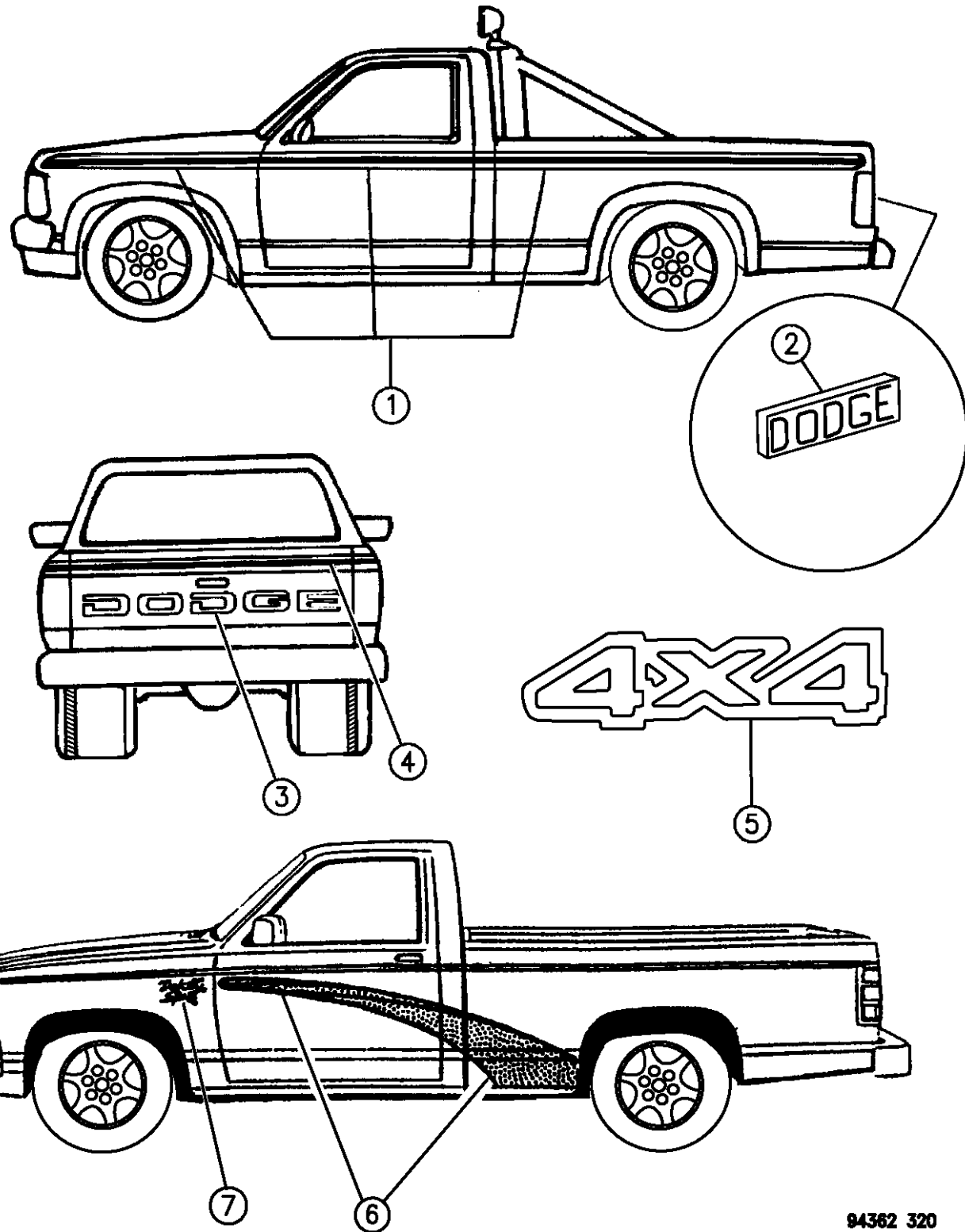

5DT11PX8	2	Black	1995		
5DL04PBP	2	Blue			
5DL04PD8	2	Dark Quartz			
5DL04PGN	2	Seagreen			
5DL04PRK	2	Red	1996		
5EZ90SCE	2	Blue (PQP)			
5EZ90SDV	2	Dark Quartz (PX8)			
5EZ90SFH	2	Green (PJM)			
5EZ90SQD	2	Turquoise (PC4)			
5EZ90SRZ	2	Red (PR4)			

RAM VAN/WAGON DAKOTA RAM PICKUP, RAM CAB AND CHASSIS (943)

SERIES	LINE	BODY	ENGINE	TRANSMISSION
NA = Not Available	N1 = MID SIZE PICK-UP (4x2)	51 = Wagon - 127" W.B.	NA = Not Available	NA = Not Available
	B1 = VANS AND WAGONS (4x2)	13 = Van - 127X" W.B.		
	B2 = VANS AND WAGONS (4x2)	12 = Van - 127" W.B.		
	B3 = VANS AND WAGONS (4x2)	11 = Van - 109" W.B.		
	R1 = (T300) CONVENTIONAL TRUCK (4x2)	51 = Wagon - 109" W.B.		
	R2 = (T300) CONVENTIONAL TRUCK (4x2)	52 = Wagon - 127X" W.B.		
	R3 = (T300) CONVENTIONAL TRUCK (4x2)	61 = BR - 118.7" W.B.		
	R4 = (T300) CONVENTIONAL TRUCK (4x2)	62 = BR - 134.7" W.B.		
	R5 = (T300) CONVENTIONAL TRUCK (4x2)	63 = BR - 138.7" W.B. (Cab & Chassis)		
	R6 = (T300) CONVENTIONAL TRUCK (4x2)	64 = BR - 162.7" W.B. (Cab & Chassis)		
	R7 = (T300) CONVENTIONAL TRUCK (4x4)	31 = BR - 138.7" W.B. (Club Cab)		
	R8 = (T300) CONVENTIONAL TRUCK (4x4)			

94362 320

AR = use ase required - = Non illustrated part

1-63

GROUP-EAB (VAN/WGN) EXTERIOR MOULDINGS AND ORNAMENTATION

Group - EAB EXTERIOR ORNAMENTATION VAN & WAGON

Illustration Title

Group-Fig. No.

NAMEPLATES

NAMEPLATES AND DECALS B BODY Fig. EAB - 120

MOULDINGS

MOULDINGS B BODY Fig. EAB - 220

TAPE STRIPES

TAPE STRIPES B BODY Fig. EAB - 325

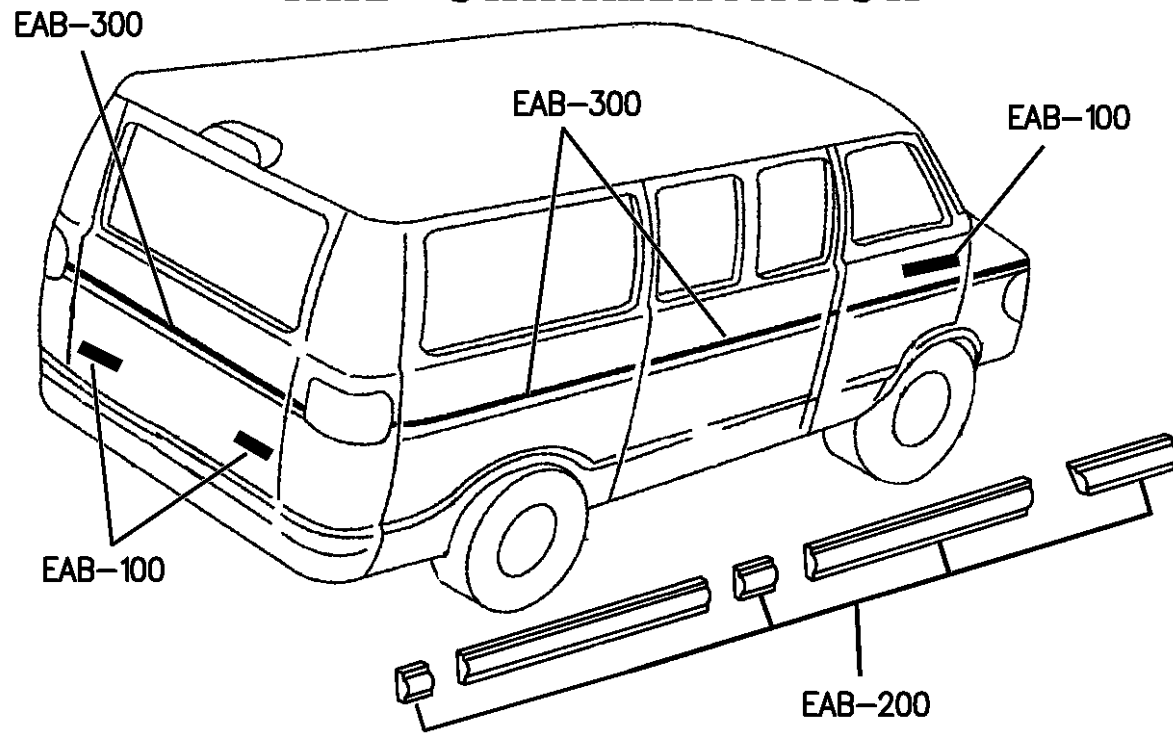

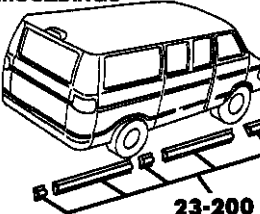
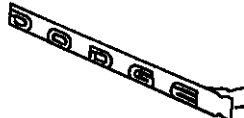
<p>EAB-100 NAMEPLATES</p> 	<p>EAB-200 MOULDINGS</p>  <p>23-200</p>	<p>EAB-300 TAPE DECALS</p> 	
---	--	---	--

NAMEPLATES AND DECALS B BODY
Figure EAB-120

EAB-120A

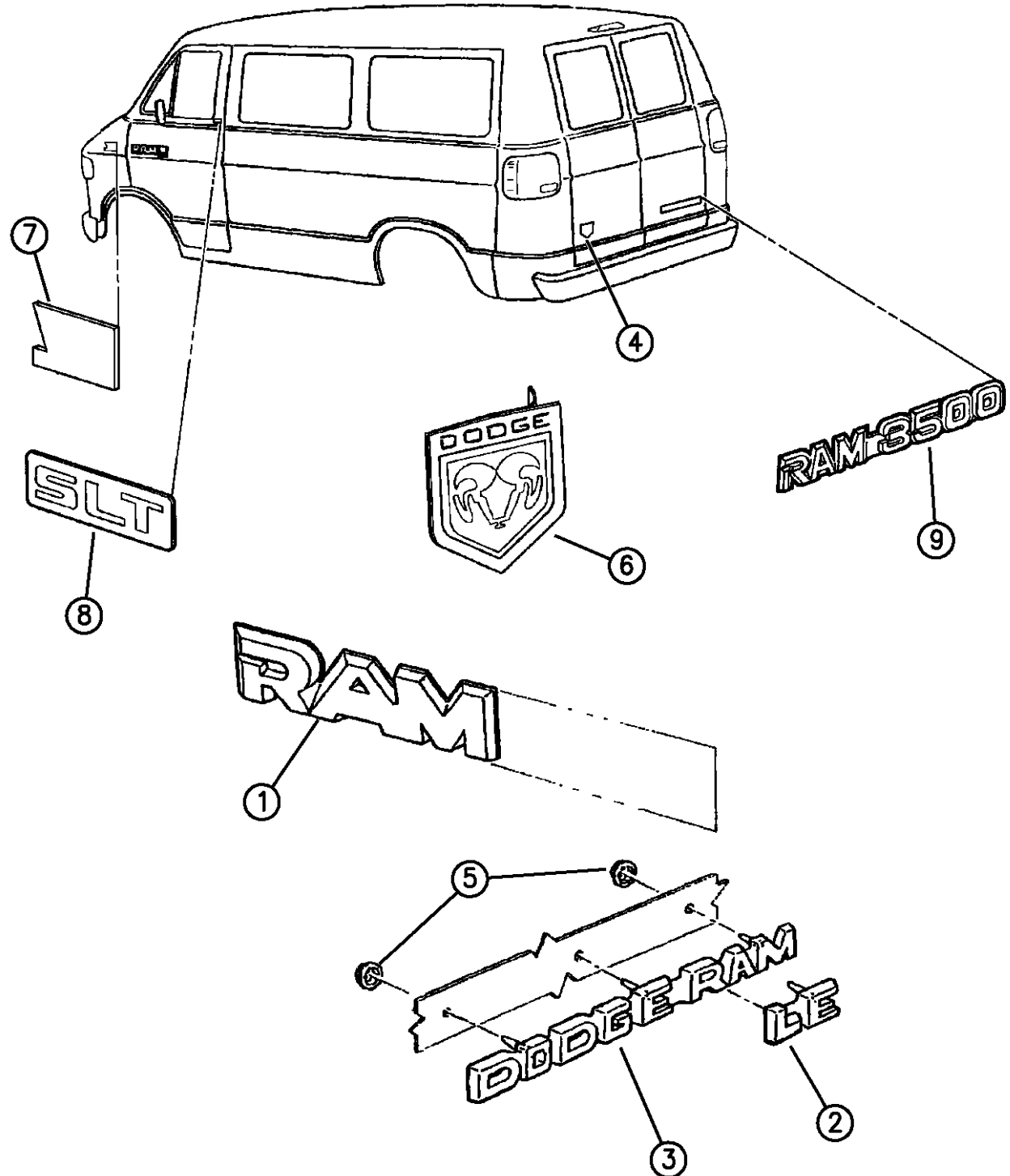

ITEM	PART NUMBER	QTY	BODY	MODEL	DESCRIPTION
1					NAMEPLATE
	55034134	2			"RAM 150"
	55034135	2			"RAM 250"
	55034136	2			"RAM 350"
2	55026887	1			BADGE, "LE"
3	04260261	1			NAMEPLATE, "DODGE RAM"
4	55274680	1			DECAL, "CNG"
5	09420294	2			NUT, Nameplate
6	55295241	1			MEDALLIAN, Rams Head
7		1			NAMEPLATE, Fender
	55296306	1			"V6 MAGNUM"
	55296307	1			"V8 Magnum"
8	55295401	1			NAMEPLATE, "SLT" Front Door
	0LD42PGY	2			DECAL, "CNG" Front Door
9					NAMEPLATE, Rear Door
	55295310	1			"Ram 1500"
	55295311	1			"Ram 2500"
	55295312	1			"Ram 3500"

RAM VAN/WAGON DAKOTA RAM PICKUP, RAM CAB AND CHASSIS (943)

SERIES	LINE	BODY	ENGINE	TRANSMISSION
NA = Not Available	N1 = MID SIZE PICK-UP (4x2)	51 = Wagon - 127" W.B.	NA = Not Available	NA = Not Available
	B1 = VANS AND WAGONS (4x2)	13 = Van - 127X" W.B.		
	B2 = VANS AND WAGONS (4x2)	12 = Van - 127" W.B.		
	B3 = VANS AND WAGONS (4x2)	11 = Van - 109" W.B.		
	R1 = (T300) CONVENTIONAL TRUCK (4x2)	51 = Wagon - 109" W.B.		
	R2 = (T300) CONVENTIONAL TRUCK (4x2)	52 = Wagon - 127X" W.B.		
	R3 = (T300) CONVENTIONAL TRUCK (4x2)	61 = BR - 118.7" W.B.		
	R4 = (T300) CONVENTIONAL TRUCK (4x2)	62 = BR - 134.7" W.B.		
	R5 = (T300) CONVENTIONAL TRUCK (4x2)	63 = BR - 138.7" W.B. (Cab & Chassis)		
	R6 = (T300) CONVENTIONAL TRUCK (4x2)	64 = BR - 162.7" W.B. (Cab & Chassis)		
	R7 = (T300) CONVENTIONAL TRUCK (4x2)	31 = BR - 138.7" W.B. (Club Cab)		
	R8 = (T300) CONVENTIONAL TRUCK (4x4)			

94363 120

AR = use ase required - = Non illustrated part

MOULDINGS B BODY
Figure EAB-220

EAB-220

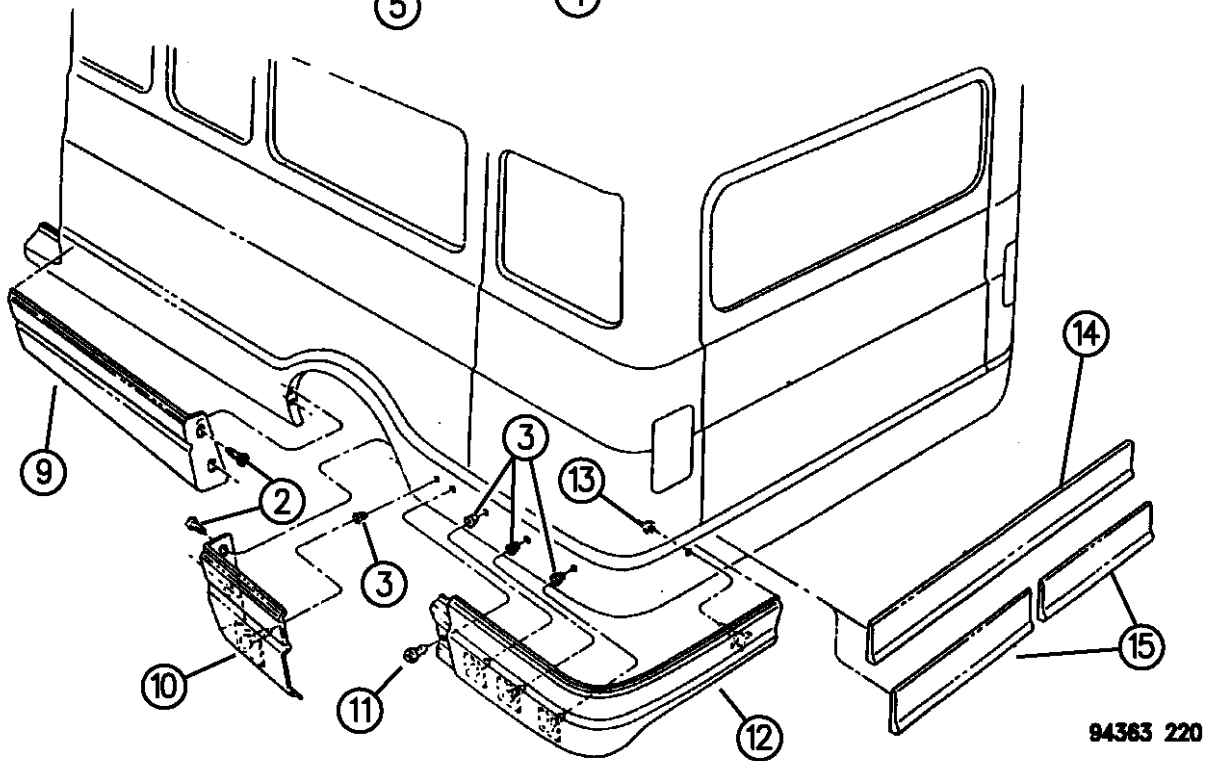
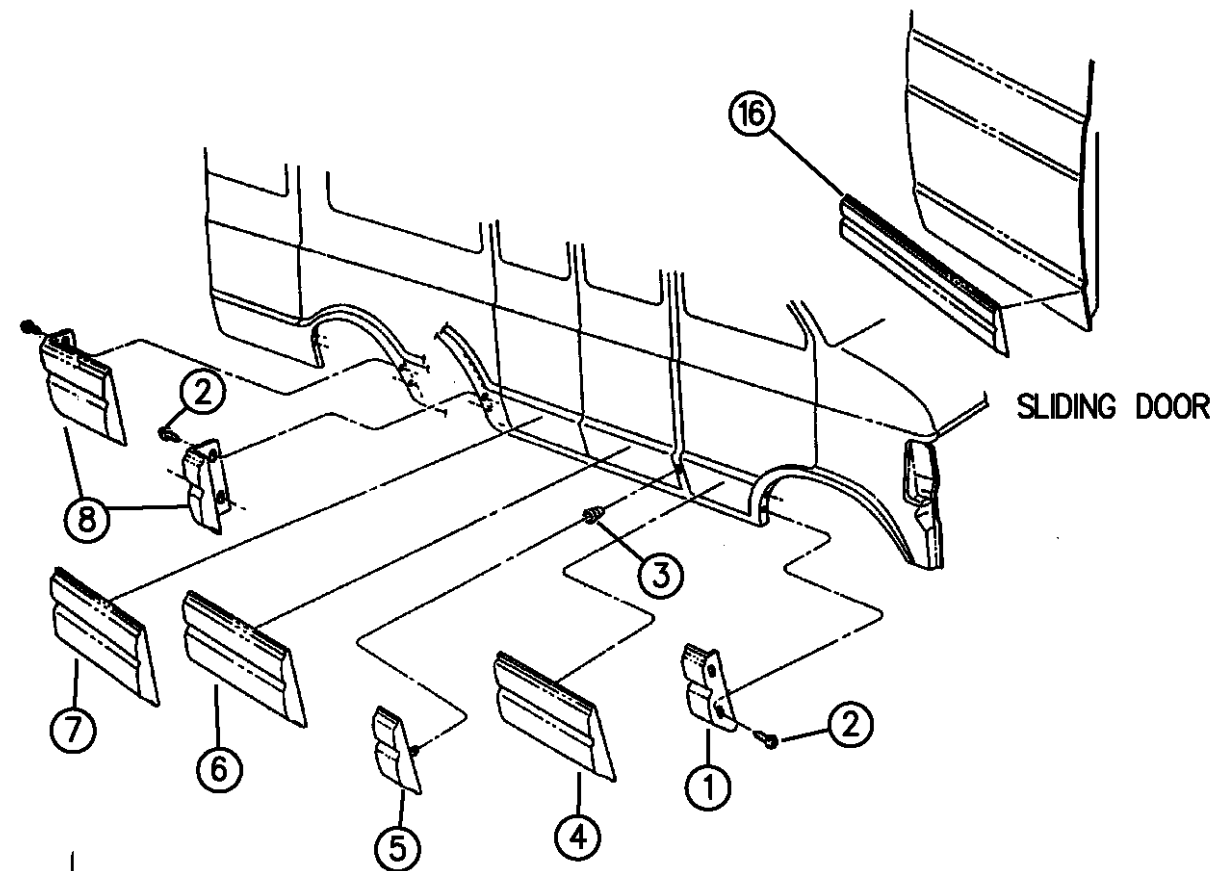

ITEM	PART NUMBER	QTY	BODY	MODEL	DESCRIPTION
1	55294784	1			MOULDING, Fender Lower, Right
	55294785	1			MOULDING, Fender Lower, Left
	55274942	1			Right, 1996
	55274943	1			Left, 1996
2		AR			SCREW (DNS)
3	04057555	1			PACKAGE, Retainer
4	55294790	1			MOULDING, Front Door Lower, Right
	55294791	1			MOULDING, Front Door Lower, Left
	55274944	1			Right, 1996
	55274945	1			Left, 1996
5	55294788	1			MOULDING, Side Lock Front Door Pillar Lower Right
	55274946	1			Right, 1996
	55274947	1			Left, 1996
6	55294797	1			MOULDING, Cargo Door Lower Front
	55274947	1			1996
7	55294796	1			MOULDING, Cargo Door Lower Rear
	55274948	1			1996
8					MOULDING, Side Panel Lower Front Right
	55294792	1	11,51		
	55274952	1			1996
	55294800	1	52,53		
	55274953	1			1996

RAM VAN/WAGON DAKOTA RAM PICKUP, RAM CAB AND CHASSIS (943)

SERIES	LINE	BODY	ENGINE	TRANSMISSION
NA = Not Available	N1 = MID SIZE PICK-UP (4x2)	51 = Wagon - 127" W.B.	NA = Not Available	NA = Not Available
	B1 = VANS AND WAGONS (4x2)	13 = Van - 127X" W.B.		
	B2 = VANS AND WAGONS (4x2)	12 = Van - 127" W.B.		
	B3 = VANS AND WAGONS (4x2)	11 = Van - 109" W.B.		
	R1 = (T300) CONVENTIONAL TRUCK (4x2)	51 = Wagon - 109" W.B.		
	R2 = (T300) CONVENTIONAL TRUCK (4x2)	52 = Wagon - 127X" W.B.		
	R3 = (T300) CONVENTIONAL TRUCK (4x2)	61 = BR - 118.7" W.B.		
	N5 = MID SIZE PICK-UP (4X4)	62 = BR - 134.7" W.B.		
	R6 = (T300) CONVENTIONAL TRUCK (4x4)	63 = BR - 138.7" W.B. (Cab & Chassis)		
	R7 = (T300) CONVENTIONAL TRUCK (4x4)	64 = BR - 162.7" W.B. (Cab & Chassis)		
	R8 = (T300) CONVENTIONAL TRUCK (4x4)	31 = BR - 138.7" W.B. (Club Cab)		

AR = use ase required - = Non illustrated part

MOULDINGS B BODY
Figure EAB-220

EAB-220

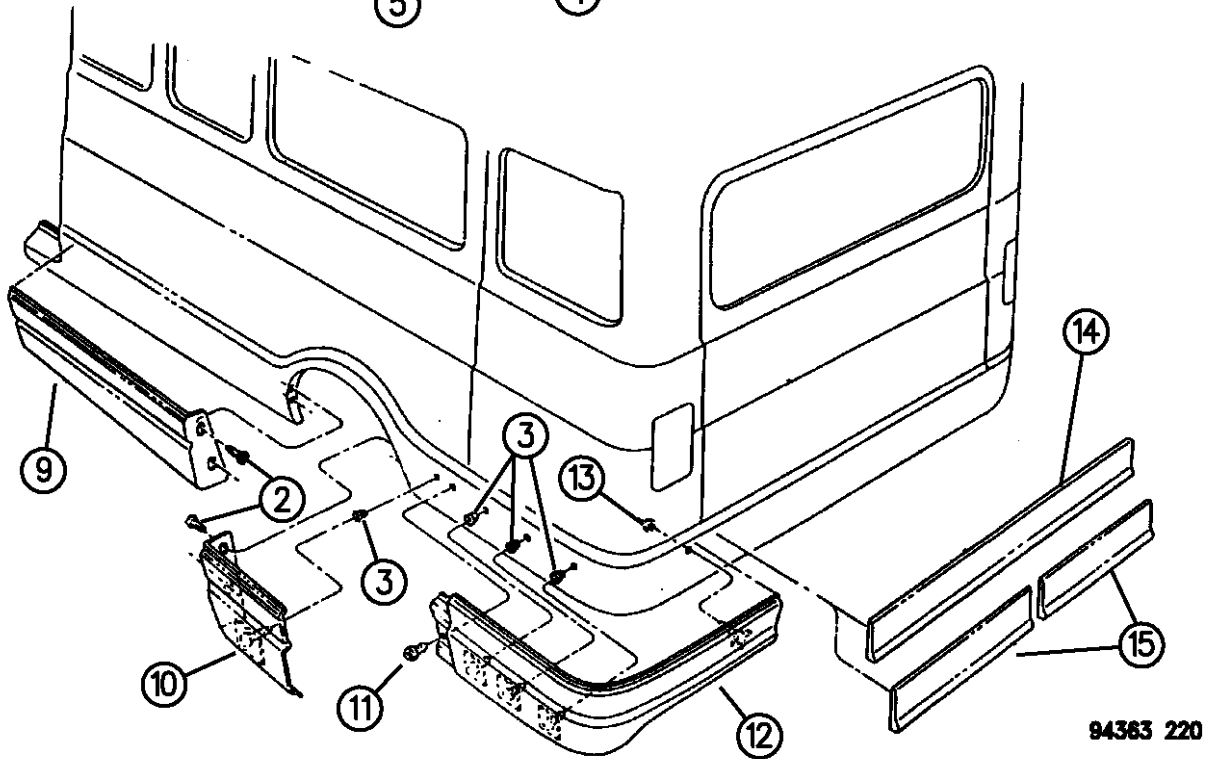
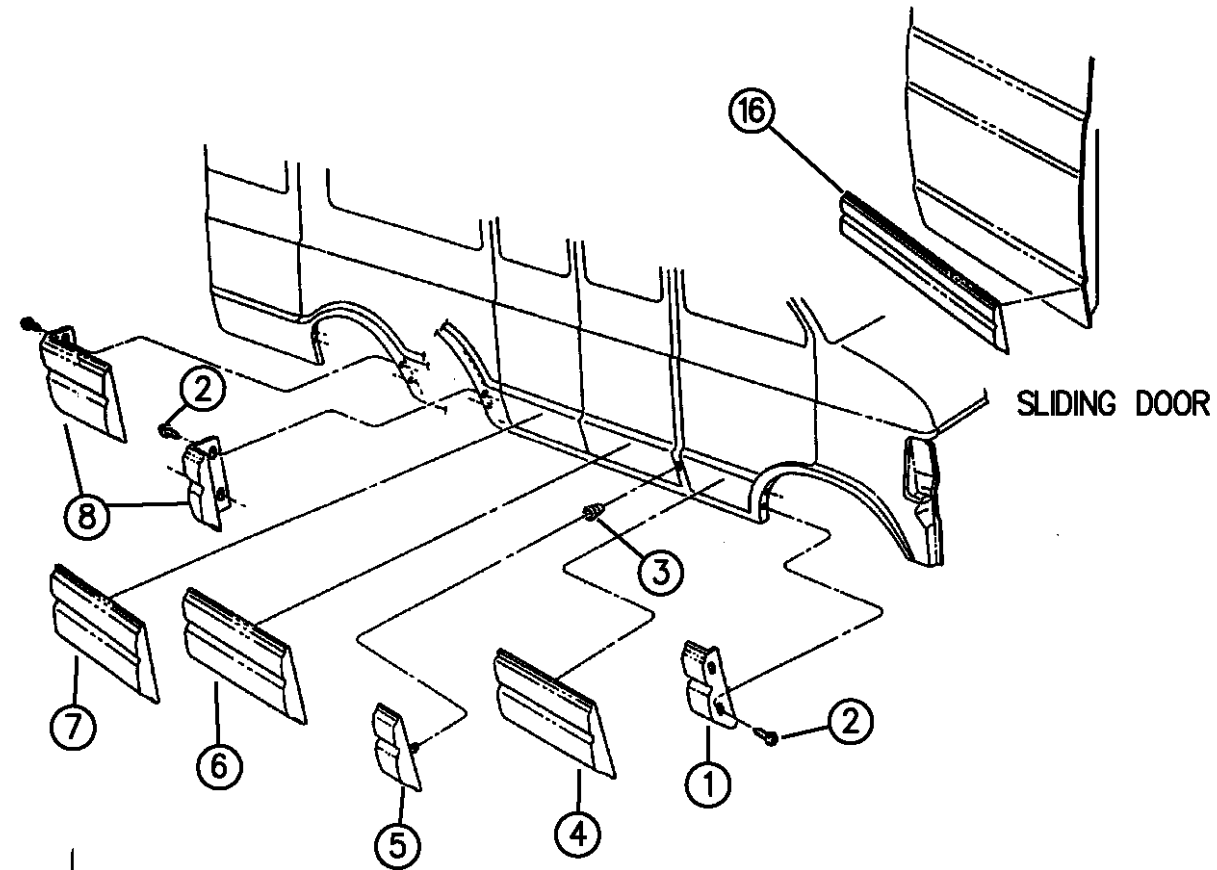

94363 220

ITEM	PART NUMBER	QTY	BODY	MODEL	DESCRIPTION
9					MOULDING, Side Panel Lower Front Left
	55294801	1	11,51		
	55274951	1		1996	
	55294793	1	52,53		
	55274953	1		1996	
10	55294806	1			MOULDING, Side Panel Lower Rear, Right
	55294807	1			MOULDING, Side Panel Lower Rear, Left
11		1			SCREW (DNS)
12					MOULDING, Corner Panel Lower Rear
	55294810	1	Exc. 53		Right
	55294811	1	Exc. 53		Left
	55274956	1			Right, 1996
	55274957	1			Left, 1996
	55294814	1	13,53		Right
	55294815	1	13,53		Left
	55274958	1			Right, 1996
	55274959	1			Left, 1996
13		AR			NUT (DNS)
14	55294804	1			MOULDING, Single Rear Door, Lower
	55274949	1			1996
15	55294802	2			MOULDING, Rear Door Lower, Dual

RAM VAN/WAGON DAKOTA RAM PICKUP, RAM CAB AND CHASSIS (943)

SERIES	LINE	BODY	ENGINE	TRANSMISSION
NA = Not Available	N1 = MID SIZE PICK-UP (4x2)	51 = Wagon - 127" W.B.	NA = Not Available	NA = Not Available
	B1 = VANS AND WAGONS (4x2)	13 = Van - 127X" W.B.		
	B2 = VANS AND WAGONS (4x2)	12 = Van - 127" W.B.		
	B3 = VANS AND WAGONS (4x2)	11 = Van - 109" W.B.		
	R1 = (T300) CONVENTIONAL TRUCK (4x2)	51 = Wagon - 109" W.B.		
	R2 = (T300) CONVENTIONAL TRUCK (4x2)	52 = Wagon - 127X" W.B.		
	R3 = (T300) CONVENTIONAL TRUCK (4x2)	61 = BR - 118.7" W.B.		
	N5 = MID SIZE PICK-UP (4X4)	62 = BR - 134.7" W.B.		
	R6 = (T300) CONVENTIONAL TRUCK (4x4)	63 = BR - 138.7" W.B. (Cab & Chassis)		
	R7 = (T300) CONVENTIONAL TRUCK (4x4)	64 = BR - 162.7" W.B. (Cab & Chassis)		
	R8 = (T300) CONVENTIONAL TRUCK (4x4)	31 = BR - 138.7" W.B. (Club Cab)		

AR = use ase required - = Non illustrated part

MOULDINGS B BODY
Figure EAB-220

EAB-220

ITEM	PART NUMBER	QTY	BODY	MODEL	DESCRIPTION
------	-------------	-----	------	-------	-------------

	55274960	1			1996
16	55294798	1			MOULDING, Cargo Door Lower
	55274961	1			1996

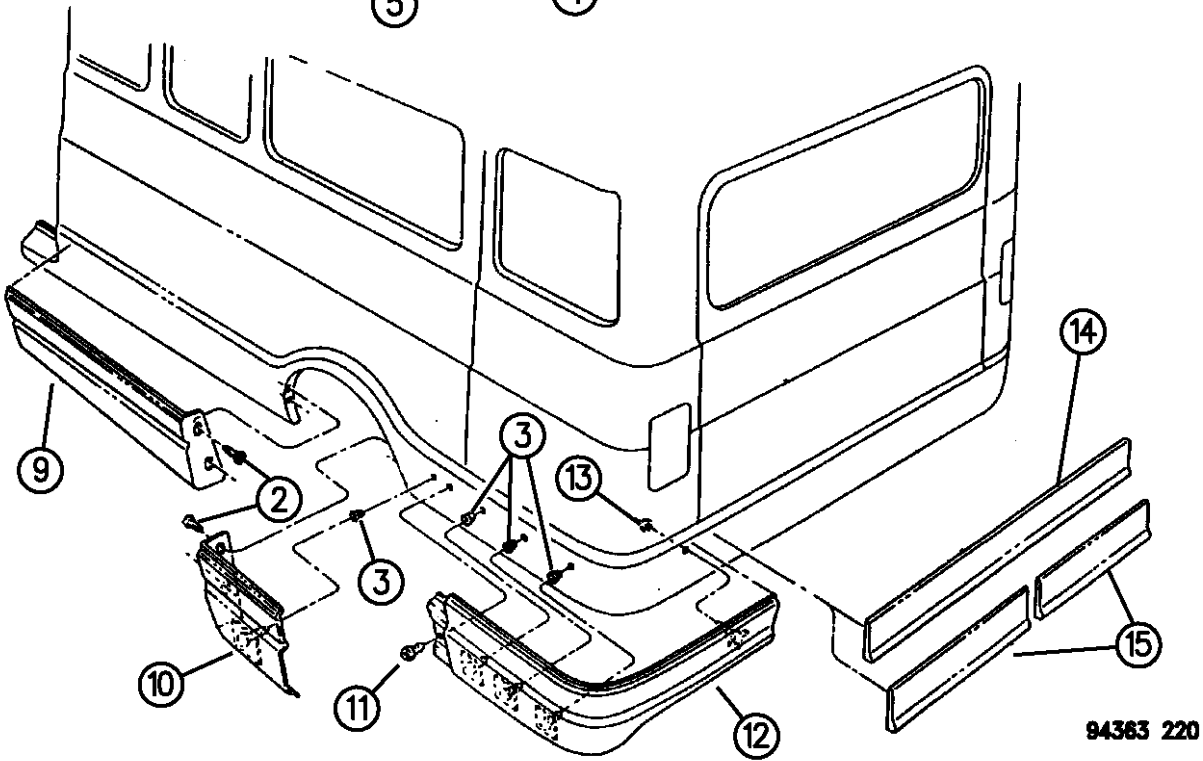
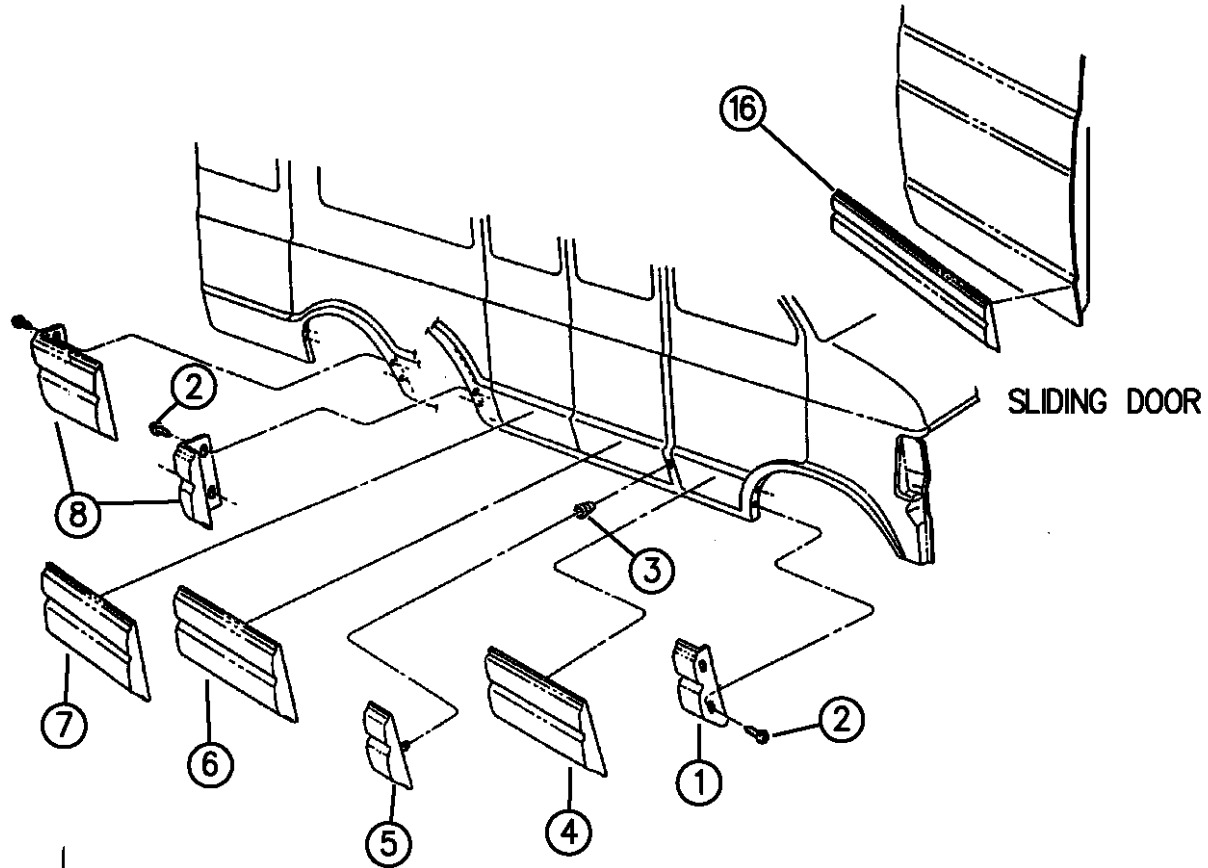

RAM VAN/WAGON DAKOTA RAM PICKUP, RAM CAB AND CHASSIS (943)

SERIES	LINE	BODY	ENGINE	TRANSMISSION
NA = Not Available	N1 = MID SIZE PICK-UP (4x2)	51 = Wagon - 127" W.B.	NA = Not Available	NA = Not Available
	B1 = VANS AND WAGONS (4x2)	13 = Van - 127X" W.B.		
	B2 = VANS AND WAGONS (4x2)	12 = Van - 127" W.B.		
	B3 = VANS AND WAGONS (4x2)	11 = Van - 109" W.B.		
	R1 = (T300) CONVENTIONAL TRUCK (4x2)	51 = Wagon - 109" W.B.		
	R2 = (T300) CONVENTIONAL TRUCK (4x2)	52 = Wagon - 127X" W.B.		
	R3 = (T300) CONVENTIONAL TRUCK (4x2)	61 = BR - 118.7" W.B.		
	N5 = MID SIZE PICK-UP (4X4)	62 = BR - 134.7" W.B.		
	R6 = (T300) CONVENTIONAL TRUCK (4x4)	63 = BR - 138.7" W.B.		
	R7 = (T300) CONVENTIONAL TRUCK (4x4)	(Cab & Chassis)		
	R8 = (T300) CONVENTIONAL TRUCK (4x4)	64 = BR - 162.7" W.B.		
		(Cab & Chassis)		
		31 = BR - 138.7" W.B.		
		(Club Cab)		

AR = use ase required - = Non illustrated part

TAPE STRIPES B BODY
Figure EAB-325

EAB-325

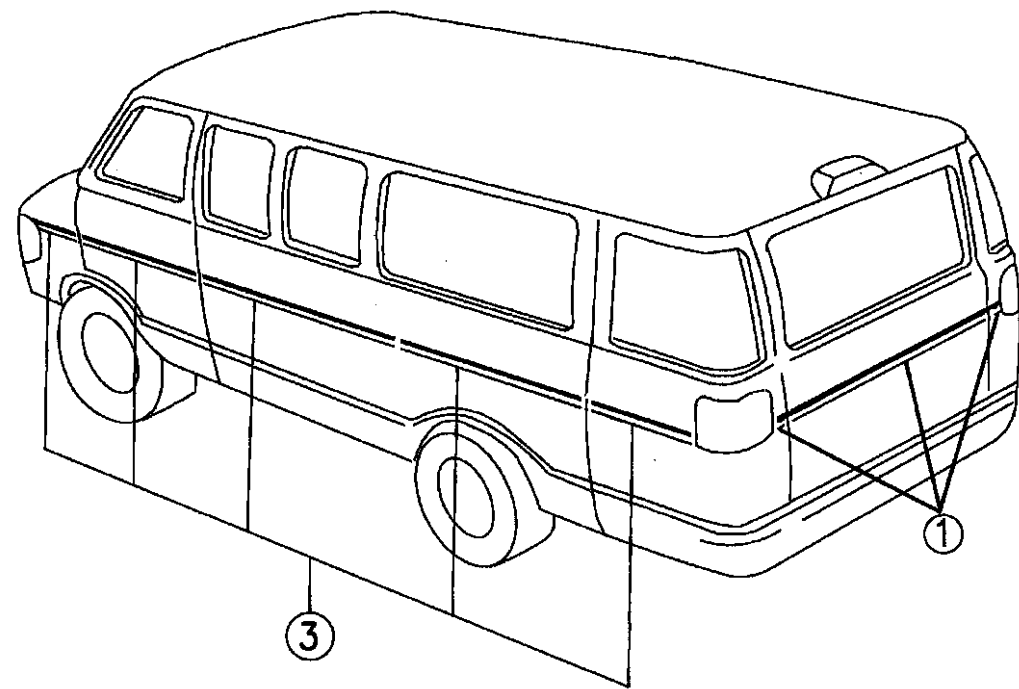
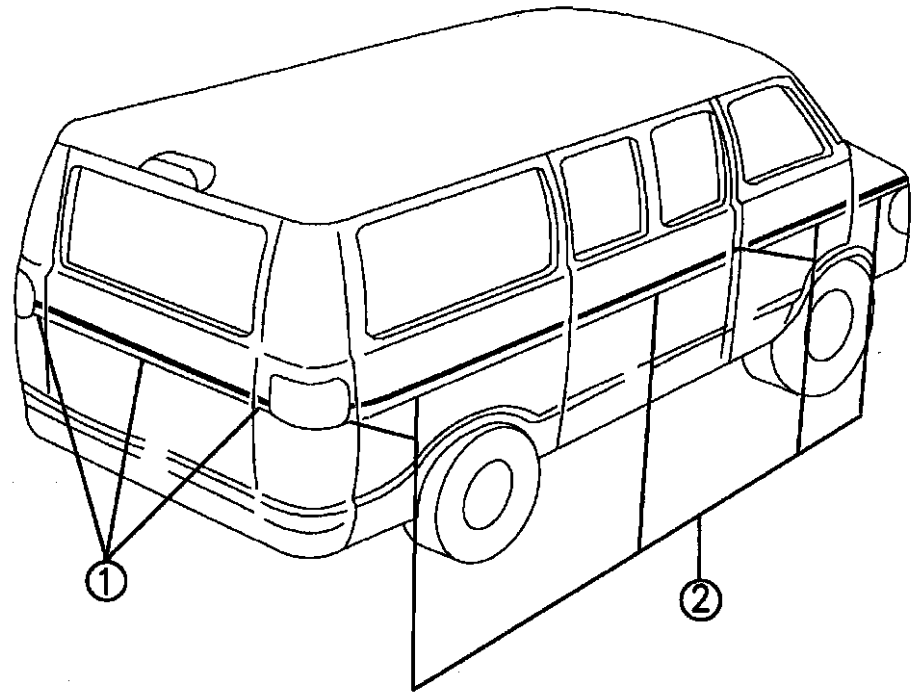

ITEM	PART NUMBER	QTY	BODY	MODEL	DESCRIPTION
------	-------------	-----	------	-------	-------------

NOTE: The bodyside tape packages fit models 13 and 53. Modification is required for shorter models and dual cargo doors.

1					TAPE, Rear (between taillights) (modification required w/dual cargo doors)
	5CV38MAH	1			Director Red / Light Gray / Director Red
	5CV38MBA	1			Parade Blue / Light Gray / Parade Blue
	5CV38MHQ	1			Turquoise / Dark Director Red / Turquoise
	5CV38SQS	1			Light Teal/Medium Teal
2					PACKAGE, Bodyside, Right Tape
	04740060	1			Director Red / Light Gray / Director Red
	04740070	1			Parade Blue / Light Gray / Parade Blue
	04740076	1			Turquoise / Dark Director Red / Turquoise
	04798936	1			Light Teal/Medium Teal/Light Teal
	04882812	1			Textured, Black
3					PACKAGE, Bodyside, Left Tape
	04740068	1			Director Red / Light Gray / Director Red
	04740073	1			Parade Blue / Light Gray / Parade Blue
	04740079	1			Turquoise / Dark Director Red / Turquoise
	04798933	1			Light Teal/Medium Teal/Light Teal
	04882813	1			Textured, Black

RAM VAN/WAGON DAKOTA RAM PICKUP, RAM CAB AND CHASSIS (943)

SERIES	LINE	BODY	ENGINE	TRANSMISSION
NA = Not Available	N1 = MID SIZE PICK-UP (4x2)	51 = Wagon - 127" W.B.	NA = Not Available	NA = Not Available
	B1 = VANS AND WAGONS (4x2)	13 = Van - 127X" W.B.		
	B2 = VANS AND WAGONS (4x2)	12 = Van - 127" W.B.		
	B3 = VANS AND WAGONS (4x2)	11 = Van - 109" W.B.		
	R1 = (T300) CONVENTIONAL TRUCK (4x2)	51 = Wagon - 109" W.B.		
	R2 = (T300) CONVENTIONAL TRUCK (4x2)	52 = Wagon - 127X" W.B.		
	R3 = (T300) CONVENTIONAL TRUCK (4x2)	61 = BR - 118.7" W.B.		
	R4 = (T300) CONVENTIONAL TRUCK (4x2)	62 = BR - 134.7" W.B.		
	R5 = (T300) CONVENTIONAL TRUCK (4x2)	63 = BR - 138.7" W.B. (Cab & Chassis)		
	R6 = (T300) CONVENTIONAL TRUCK (4x2)	64 = BR - 162.7" W.B. (Cab & Chassis)		
	R7 = (T300) CONVENTIONAL TRUCK (4x2)	31 = BR - 138.7" W.B. (Club Cab)		
	R8 = (T300) CONVENTIONAL TRUCK (4x4)			

94363 325

AR = use ase required - = Non illustrated part

GROUP-EBR(BR-PICK-UP) EXTERIOR MOULDINGS AND ORNAMENTATION

Illustration Title

Group-Fig. No.

NAMEPLATES

NAMEPLATES AND ORNAMENTATION R BODY Fig. EBR - 130

MOULDINGS

MOULDINGS R BODY Fig. EBR - 230

TAPE STRIPES

TAPE STRIPES AND DECALS R BODY Fig. EBR - 330

TAPE STRIPES AND DECALS INDY "500" PACKAGE R BODY Fig. EBR - 340

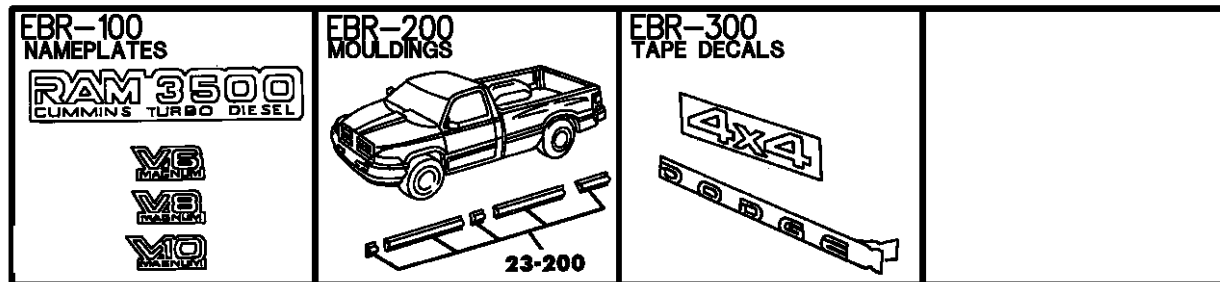
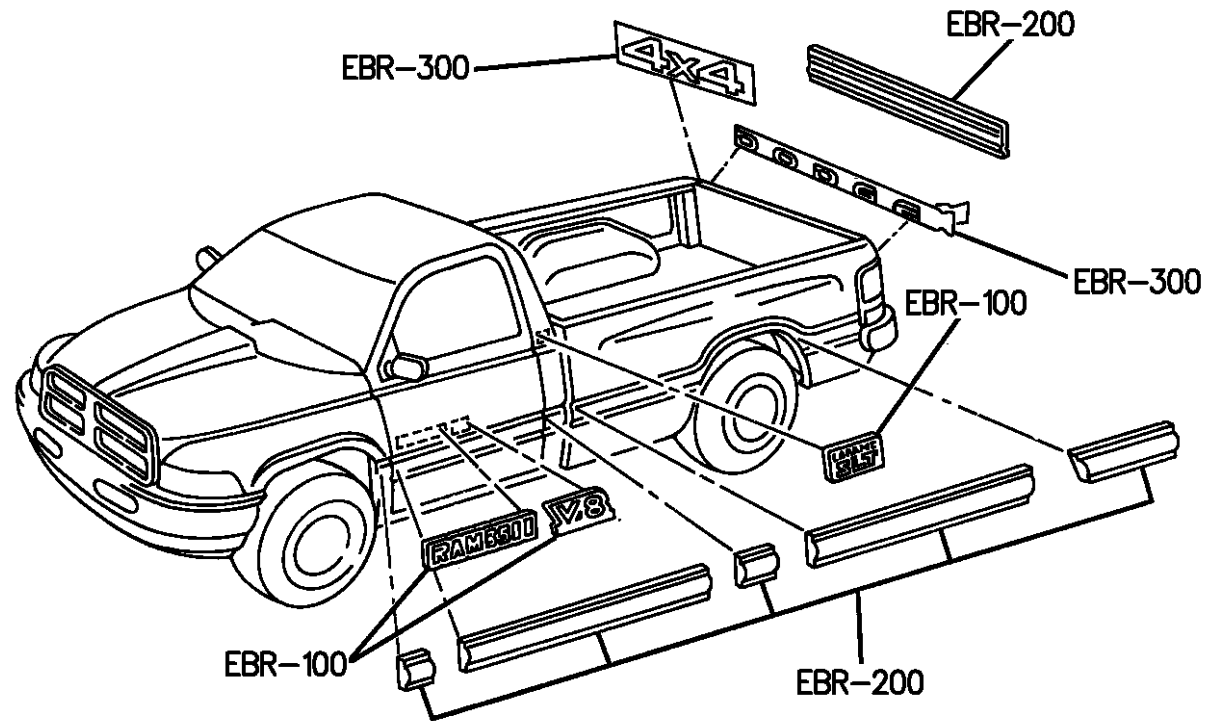

NAMEPLATES AND ORNAMENTATION R BODY
Figure EBR-130

EBR-130A

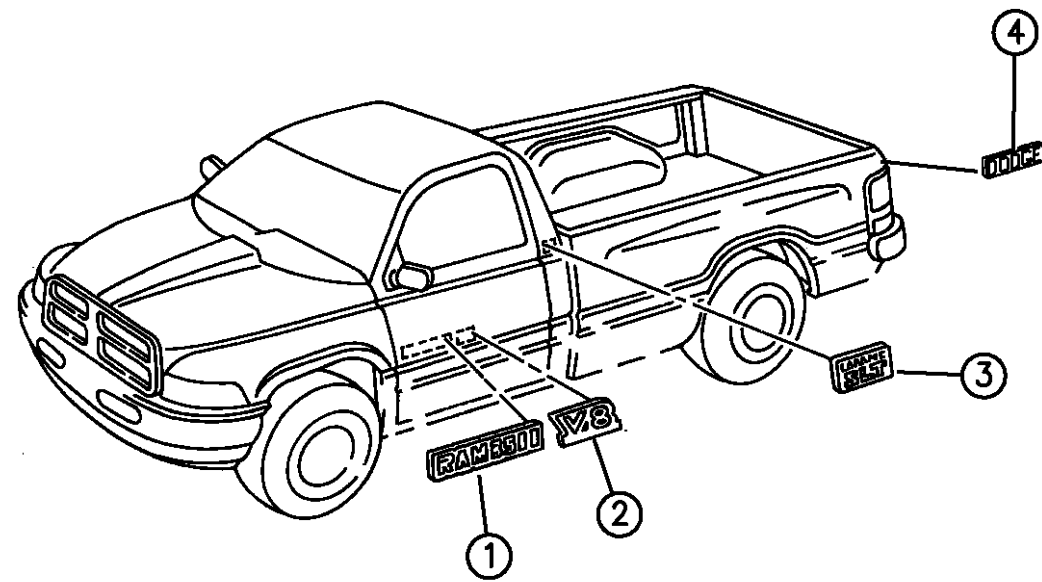

ITEM	PART NUMBER	QTY	BODY	MODEL	DESCRIPTION
1					NAMEPLATE, Door Side
	55295310	2			"RAM 1500" Chrome
	5DV60PR4	2			"RAM 1500" Red
	5DV60RX8	2			"RAM 1500" Black
	5DV60SPE	2			"Ram 1500" Spruce
	5DV60SP1	2			"Ram 1500" Turquoise
	55295311	2			"RAM 2500" Chrome
	5EN62RR4	2			"Ram 2500" Red
	5EN62SP1	2			"Ram 2500" Turquoise
	55295312	2			"RAM 3500" Chrome
	55295313	2			"RAM 2500" w/Diesel
	55295314	2			"RAM 3500" w/Diesel
2					BADGE, Door Side
	55296306	2			"V6 MAGNUM"
	55296307	2			"V8 MAGNUM"
	55295306	2			"V10 MAGNUM"
3					NAMEPLATE, "Laramie Sit"
	55295304	2			1994
	55274860	2			1995-96
4					NAMEPLATE, "DODGE"
					1994-95
	5DV73PA5	1			Charcoal

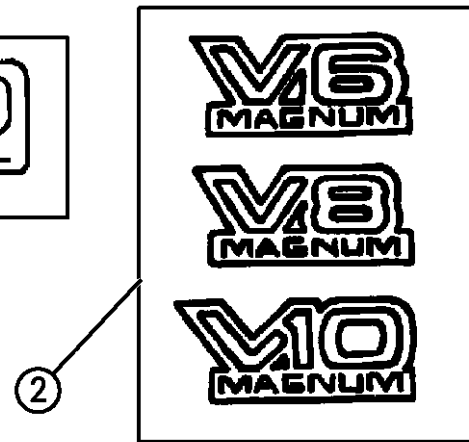
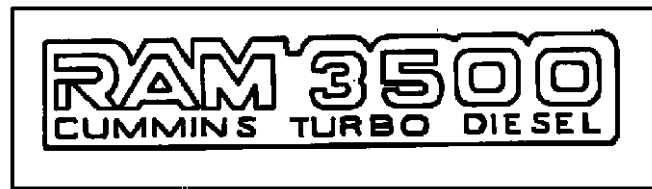

RAM VAN/WAGON DAKOTA RAM PICKUP, RAM CAB AND CHASSIS (943)

SERIES	LINE	BODY	ENGINE	TRANSMISSION
NA = Not Available	N1 = MID SIZE PICK-UP (4x2)	51 = Wagon - 127" W.B.	NA = Not Available	NA = Not Available
	B1 = VANS AND WAGONS (4x2)	13 = Van - 127X" W.B.		
	B2 = VANS AND WAGONS (4x2)	12 = Van - 127" W.B.		
	B3 = VANS AND WAGONS (4x2)	11 = Van - 109" W.B.		
	R1 = (T300) CONVENTIONAL TRUCK (4x2)	51 = Wagon - 109" W.B.		
	R2 = (T300) CONVENTIONAL TRUCK (4x2)	52 = Wagon - 127X" W.B.		
	R3 = (T300) CONVENTIONAL TRUCK (4x2)	61 = BR - 118.7" W.B.		
	N5 = MID SIZE PICK-UP (4X4)	62 = BR - 134.7" W.B.		
	R6 = (T300) CONVENTIONAL TRUCK (4x4)	63 = BR - 138.7" W.B.		
	R7 = (T300) CONVENTIONAL TRUCK (4x4)	(Cab & Chassis)		
	R8 = (T300) CONVENTIONAL TRUCK (4x4)	64 = BR - 162.7" W.B.		
		(Cab & Chassis)		
		31 = BR - 138.7" W.B.		
		(Club Cab)		

94364 130

AR = use ase required - = Non illustrated part

NAMEPLATES AND ORNAMENTATION R BODY
Figure EBR-130

EBR-130A

ITEM	PART NUMBER	QTY	BODY	MODEL	DESCRIPTION
------	-------------	-----	------	-------	-------------

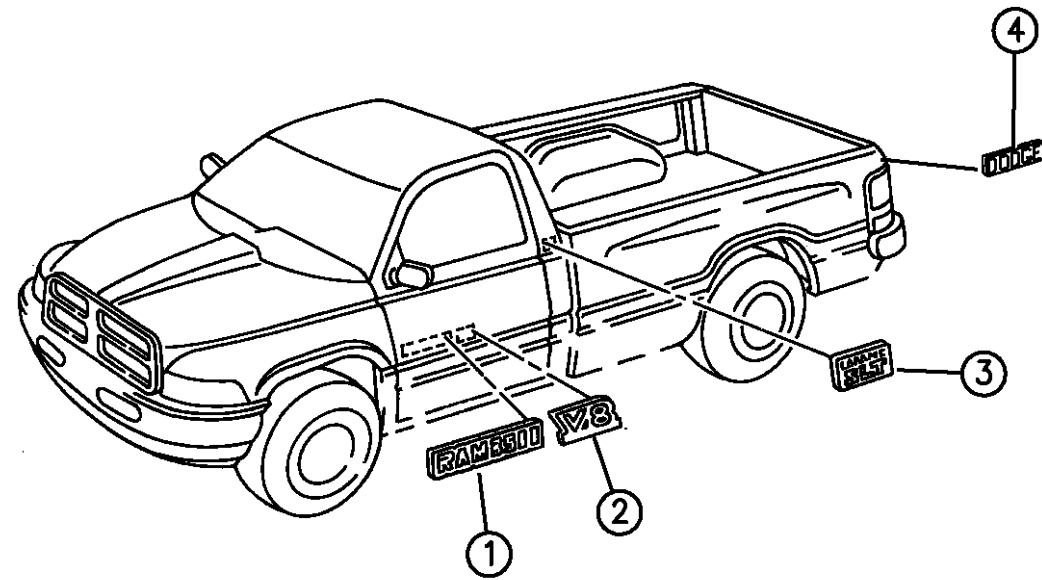

	5DV73PB7	1			Blue
	5DV73PGL	1			Green
	5DV73PR4	1			Red
	5DV73PX9	1			Black
					1996
	5DV73SCV	1			Bright Blue
	5DV73SPP	1			Turquoise
	5DV73SD8	1			Quartz
	5DV73SJQ	1			Medium Green
	5DV73PR4	1			Red
	5DV73PX9	1			Black
	5DV73SFA	1			Driftwood

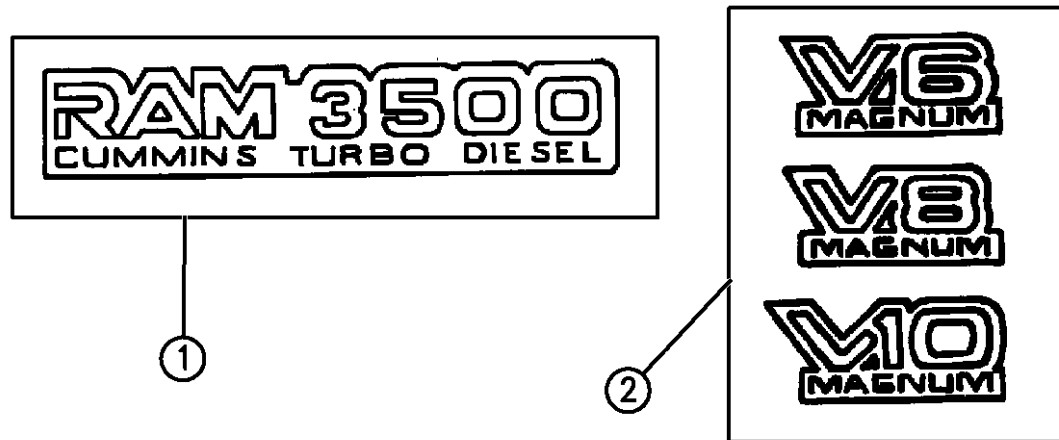

94364 130

RAM VAN/WAGON DAKOTA RAM PICKUP, RAM CAB AND CHASSIS (943)

SERIES	LINE	BODY	ENGINE	TRANSMISSION
NA = Not Available	N1 = MID SIZE PICK-UP (4x2)	51 = Wagon - 127" W.B.	NA = Not Available	NA = Not Available
	B1 = VANS AND WAGONS (4x2)	13 = Van - 127X" W.B.		
	B2 = VANS AND WAGONS (4x2)	12 = Van - 127" W.B.		
	B3 = VANS AND WAGONS (4x2)	11 = Van - 109" W.B.		
	R1 = (T300) CONVENTIONAL TRUCK (4x2)	51 = Wagon - 109" W.B.		
	R2 = (T300) CONVENTIONAL TRUCK (4x2)	52 = Wagon - 127X" W.B.		
	R3 = (T300) CONVENTIONAL TRUCK (4x2)	61 = BR - 118.7" W.B.		
	N5 = MID SIZE PICK-UP (4X4)	62 = BR - 134.7" W.B.		
	R6 = (T300) CONVENTIONAL TRUCK (4x4)	63 = BR - 138.7" W.B. (Cab & Chassis)		
	R7 = (T300) CONVENTIONAL TRUCK (4x4)	64 = BR - 162.7" W.B. (Cab & Chassis)		
	R8 = (T300) CONVENTIONAL TRUCK (4x4)	31 = BR - 138.7" W.B. (Club Cab)		

TRANSMISSION
NA = Not Available

AR = use ase required - = Non illustrated part

MOULDINGS R BODY

Figure EBR-230

EBR-230D

ITEM	PART NUMBER	QTY	BODY	MODEL	DESCRIPTION
1	55295090	1			MOULDING, Front Fender Lower, Right
	55295091	1			MOULDING, Front Fender Lower, Left
2	55295092	1			MOULDING, Door Lower, Right
	55295093	1			MOULDING, Door Lower, Left
3	55295094	1			MOULDING, Cab Lower, Right
	55295095	1			MOULDING, Cab Lower, Left
	55295096	1			Club Cab, Right
	55295097	1			Club Cab, Left
4					MOULDING, Side Box Front
	55295098	1			6.5' Box, Right
	55295099	1			6.5' Box, Left
	55295102	1			8' Box, Right
	55295103	1			8' Box, Left
5					MOULDING, Side Box Rear
	55295104				6.5' Box, Right
	55295105				6.5' Box, Left
	55295106	1			8' Box, Right
	55295107	1			8' Box, Left
6	55295060	1			APPLIQUE, Tailgate Rear
7	55295322	1			MOULDING, Tailgate Protector
8		6			SCREW (DNS)
9	55295328	1			MOULDING, Roof Quarter Joint, Right

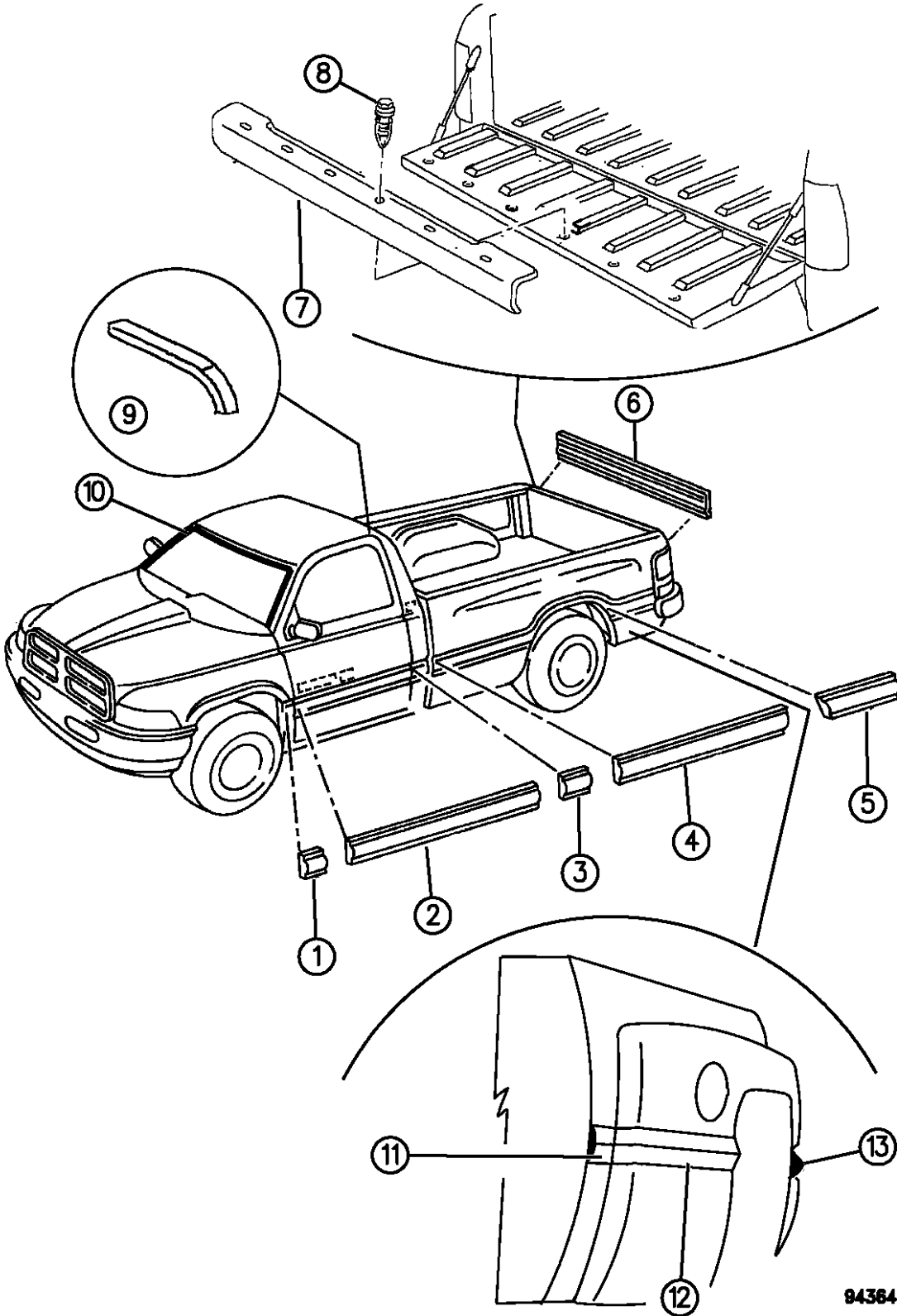

94384 230

RAM VAN/WAGON DAKOTA RAM PICKUP, RAM CAB AND CHASSIS (943)

SERIES	LINE	BODY	ENGINE	TRANSMISSION
NA = Not Available	N1 = MID SIZE PICK-UP (4x2)	51 = Wagon - 127" W.B.	NA = Not Available	NA = Not Available
	B1 = VANS AND WAGONS (4x2)	13 = Van - 127X" W.B.		
	B2 = VANS AND WAGONS (4x2)	12 = Van - 127" W.B.		
	B3 = VANS AND WAGONS (4x2)	11 = Van - 109" W.B.		
	R1 = (T300) CONVENTIONAL TRUCK (4x2)	51 = Wagon - 109" W.B.		
	R2 = (T300) CONVENTIONAL TRUCK (4x2)	52 = Wagon - 127X" W.B.		
	R3 = (T300) CONVENTIONAL TRUCK (4x2)	61 = BR - 118.7" W.B.		
	N5 = MID SIZE PICK-UP (4X4)	62 = BR - 134.7" W.B.		
	R6 = (T300) CONVENTIONAL TRUCK (4x4)	63 = BR - 138.7" W.B. (Cab & Chassis)		
	R7 = (T300) CONVENTIONAL TRUCK (4x4)	64 = BR - 162.7" W.B. (Cab & Chassis)		
	R8 = (T300) CONVENTIONAL TRUCK (4x4)	31 = BR - 138.7" W.B. (Club Cab)		

AR = use ase required - = Non illustrated part

MOULDINGS R BODY

Figure EBR-230

EBR-230D

ITEM	PART NUMBER	QTY	BODY	MODEL	DESCRIPTION
------	-------------	-----	------	-------	-------------

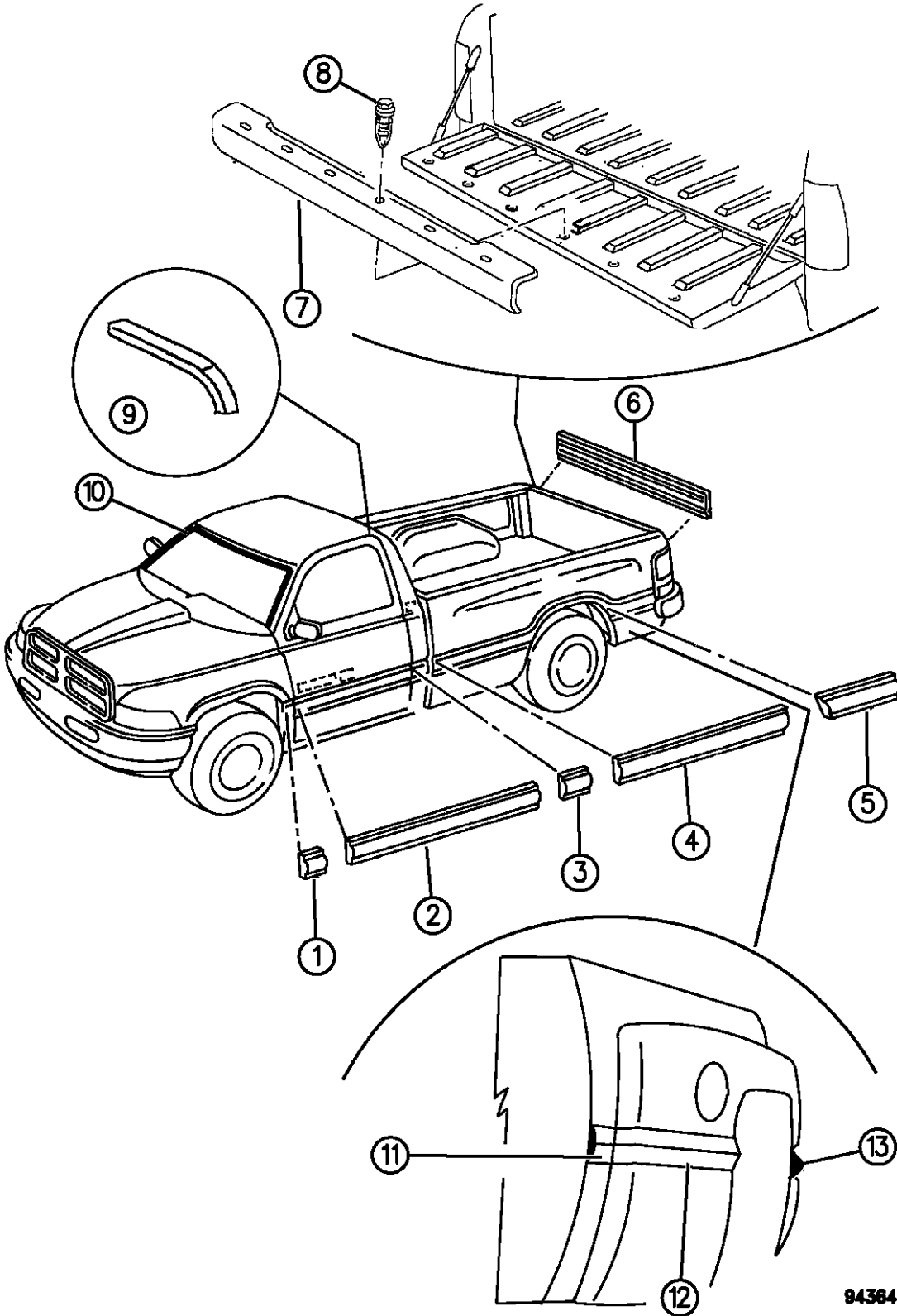

	55295329	1			MOULDING, Roof Quarter Joint, Left
	55295462	1			Club Cab, Right
	55295463	1			Club Cab, Left
10	55134611	1			MOULDING, Windshield
11					MOULDING, Front Box (w/Dual Wheel)
	55295108	1			1994-95, Right
	55295109	1			1994-95, Left
	55076480	1			1996, Right
	55076481	1			1996, Left
12					MOULDING, Wheel Flare Front (w/Dual Wheels)
	55295390	1			1994-95, Right
	55295391	1			1994-95, Left
	55076482	1			1996, Right
	55076483	1			1996, Left
13					MOULDING, Wheel Flare Rear (w/Dual Wheels)
	55295392	1			1994-95, Right
	55295393	1			1994-95, Left
	55076490	1			1996, Right
	55076491	1			1996, Left

RAM VAN/WAGON DAKOTA RAM PICKUP, RAM CAB AND CHASSIS (943)

SERIES	LINE	BODY	ENGINE	TRANSMISSION
NA = Not Available	N1 = MID SIZE PICK-UP (4x2)	51 = Wagon - 127" W.B.	NA = Not Available	NA = Not Available
	B1 = VANS AND WAGONS (4x2)	13 = Van - 127X" W.B.		
	B2 = VANS AND WAGONS (4x2)	12 = Van - 127" W.B.		
	B3 = VANS AND WAGONS (4x2)	11 = Van - 109" W.B.		
	R1 = (T300) CONVENTIONAL TRUCK (4x2)	51 = Wagon - 109" W.B.		
	R2 = (T300) CONVENTIONAL TRUCK (4x2)	52 = Wagon - 127X" W.B.		
	R3 = (T300) CONVENTIONAL TRUCK (4x2)	61 = BR - 118.7" W.B.		
	R4 = (T300) CONVENTIONAL TRUCK (4x2)	62 = BR - 134.7" W.B.		
	R5 = (T300) CONVENTIONAL TRUCK (4x2)	63 = BR - 138.7" W.B. (Cab & Chassis)		
	R6 = (T300) CONVENTIONAL TRUCK (4x2)	64 = BR - 162.7" W.B. (Cab & Chassis)		
	R7 = (T300) CONVENTIONAL TRUCK (4x2)	31 = BR - 138.7" W.B. (Club Cab)		
	R8 = (T300) CONVENTIONAL TRUCK (4x4)			
	R9 = (T300) CONVENTIONAL TRUCK (4x4)			
	R10 = (T300) CONVENTIONAL TRUCK (4x4)			
	R11 = (T300) CONVENTIONAL TRUCK (4x4)			
	R12 = (T300) CONVENTIONAL TRUCK (4x4)			
	R13 = (T300) CONVENTIONAL TRUCK (4x4)			

94384 230

AR = use ase required - = Non illustrated part

TAPE STRIPES AND DECALS R BODY
Figure EBR-330

EBR-330D

ITEM	PART NUMBER	QTY	BODY	MODEL	DESCRIPTION
1					PACKAGE, Bodyside Tape, Standard and Club Cab
					1994
	04741566	1			Light Green/Green/Light Green, Right
	04741567	1			Light Green/Green/Light Green, Left
	04762650	1			Blue/Light Blue/Blue, Right
	04762651	1			Blue/Light Blue/Blue, Left
	04741588	1			Charcoal/Red/Charcoal, Right
	04741589	1			Charcoal/Red/Charcoal, Left
	04741596	1			Red/Silver/Red, Right
	04741597	1			Red/Silver/Red, Left
					1995
	04773610	1			Blue/LightBlue/Blue, Right
	04773611	1			Blue/LightBlue/Blue, Left
	04773614	1			Charcoal/Red/Charcoal, Right
	04773615	1			Charcoal/Red/Charcoal, Left
	04773616	1			Red/Silver/Red, Right
	04773617	1			Red/Silver/Red, Left
	04773612	1			Right, Green/Light Green/Green
	04773613	1			Left, Green/Light Green/Green [KBF]
					1996
	04798524	1			Right, KBH?
	04798525	1			Left, [KBH]

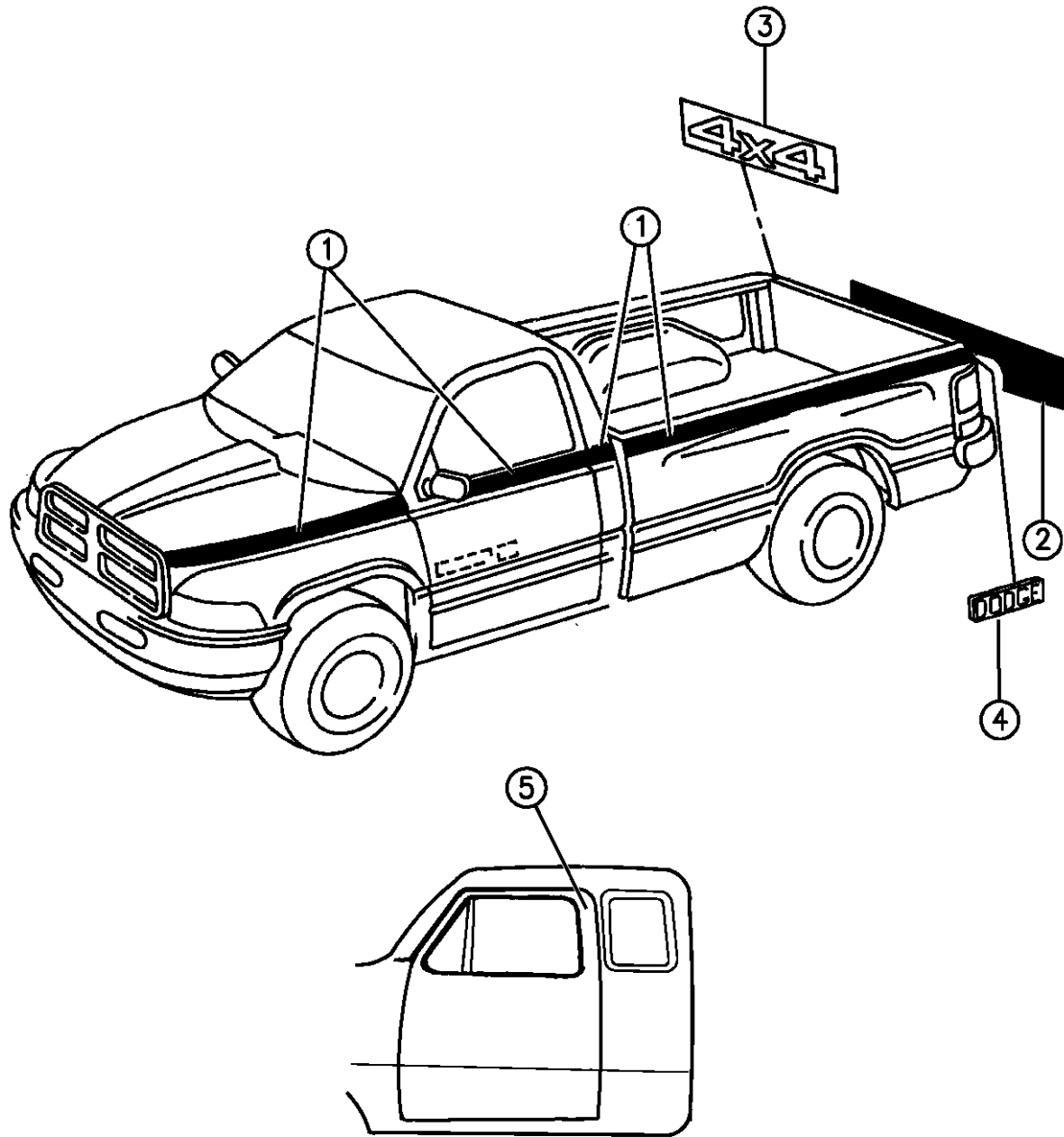

94364 330

RAM VAN/WAGON DAKOTA RAM PICKUP, RAM CAB AND CHASSIS (943)

SERIES	LINE	BODY	ENGINE	TRANSMISSION
NA = Not Available	N1 = MID SIZE PICK-UP (4x2)	51 = Wagon - 127" W.B.	NA = Not Available	NA = Not Available
	B1 = VANS AND WAGONS (4x2)	13 = Van - 127X" W.B.		
	B2 = VANS AND WAGONS (4x2)	12 = Van - 127" W.B.		
	B3 = VANS AND WAGONS (4x2)	11 = Van - 109" W.B.		
	R1 = (T300) CONVENTIONAL TRUCK (4x2)	51 = Wagon - 109" W.B.		
	R2 = (T300) CONVENTIONAL TRUCK (4x2)	52 = Wagon - 127X" W.B.		
	R3 = (T300) CONVENTIONAL TRUCK (4x2)	61 = BR - 118.7" W.B.		
		62 = BR - 134.7" W.B.		
		63 = BR - 138.7" W.B. (Cab & Chassis)		
		64 = BR - 162.7" W.B. (Cab & Chassis)		
		31 = BR - 138.7" W.B. (Club Cab)		
	N5 = MID SIZE PICK-UP (4X4)			
	R6 = (T300) CONVENTIONAL TRUCK (4x4)			
	R7 = (T300) CONVENTIONAL TRUCK (4x4)			
	R8 = (T300) CONVENTIONAL TRUCK (4x4)			

AR = use ase required - = Non illustrated part

TAPE STRIPES AND DECALS R BODY
Figure EBR-330

EBR-330D

ITEM	PART NUMBER	QTY	BODY	MODEL	DESCRIPTION
	04798526	1			Right, [KBL]
	04798527	1			Left, KBL?
	04798528	1			Right, [KBD]
	04798529	1			Left, [KBD]
	04798530	1			Right, [KBG]
	04798531	1			Left, [KBG]
	04798532	1			Right, [KBJ]
	04798533	1			Left, [KBJ]
	04773612	1			Right, Green/Light Green/Green
	04773613	1			Left, Green/Light Green/Green
					STRIPE, One Color Acsent
	04773618	1			Charcoal, Right
	04773619	1			Charcoal, Left
	04773620	1			Slate Blue, Right
	04773621	1			Slate Blue, Left
	04773622	1			Green, Right
	04773623	1			Green, Left
	04773624	1			Red, Right
	04773625	1			Red, Left
	04773626	1			Black, Right
	04773627	1			Black, Left

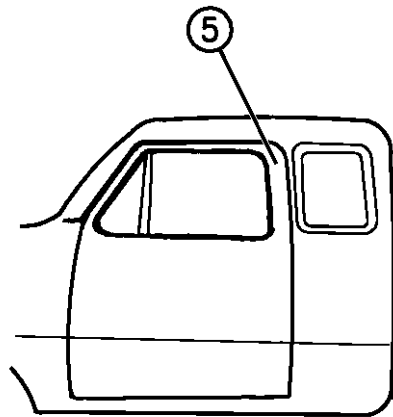
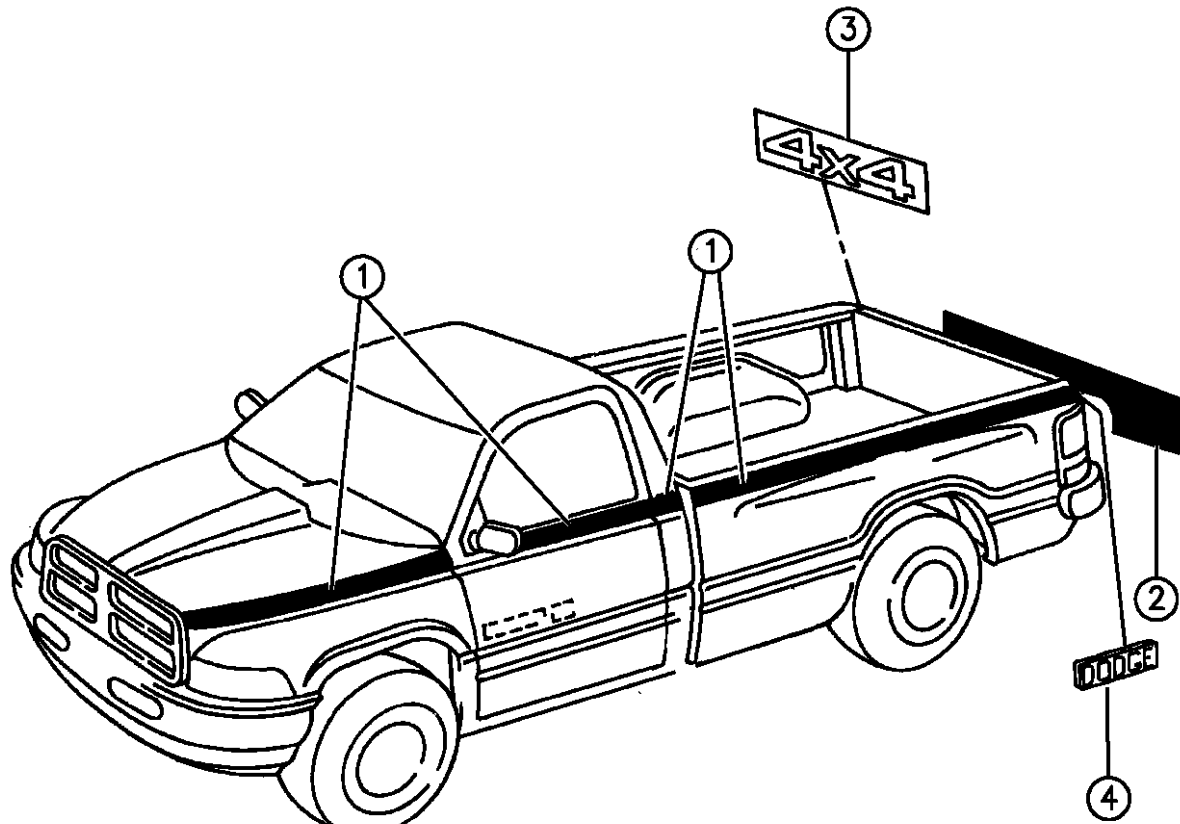

94364 330

RAM VAN/WAGON DAKOTA RAM PICKUP, RAM CAB AND CHASSIS (943)

SERIES	LINE	BODY	ENGINE	TRANSMISSION
NA = Not Available	N1 = MID SIZE PICK-UP (4x2)	51 = Wagon - 127" W.B.	NA = Not Available	NA = Not Available
	B1 = VANS AND WAGONS (4x2)	13 = Van - 127X" W.B.		
	B2 = VANS AND WAGONS (4x2)	12 = Van - 127" W.B.		
	B3 = VANS AND WAGONS (4x2)	11 = Van - 109" W.B.		
	R1 = (T300) CONVENTIONAL TRUCK (4x2)	51 = Wagon - 109" W.B.		
	R2 = (T300) CONVENTIONAL TRUCK (4x2)	52 = Wagon - 127X" W.B.		
	R3 = (T300) CONVENTIONAL TRUCK (4x2)	61 = BR - 118.7" W.B.		
	R4 = (T300) CONVENTIONAL TRUCK (4x2)	62 = BR - 134.7" W.B.		
	R5 = (T300) CONVENTIONAL TRUCK (4x2)	63 = BR - 138.7" W.B. (Cab & Chassis)		
	R6 = (T300) CONVENTIONAL TRUCK (4x2)	64 = BR - 162.7" W.B. (Cab & Chassis)		
	R7 = (T300) CONVENTIONAL TRUCK (4x2)	31 = BR - 138.7" W.B. (Club Cab)		
	R8 = (T300) CONVENTIONAL TRUCK (4x4)			
	R9 = (T300) CONVENTIONAL TRUCK (4x4)			
	R10 = (T300) CONVENTIONAL TRUCK (4x4)			
	R11 = (T300) CONVENTIONAL TRUCK (4x4)			
	R12 = (T300) CONVENTIONAL TRUCK (4x4)			
	R13 = (T300) CONVENTIONAL TRUCK (4x4)			
	R14 = (T300) CONVENTIONAL TRUCK (4x4)			
	R15 = (T300) CONVENTIONAL TRUCK (4x4)			
	R16 = (T300) CONVENTIONAL TRUCK (4x4)			
	R17 = (T300) CONVENTIONAL TRUCK (4x4)			
	R18 = (T300) CONVENTIONAL TRUCK (4x4)			
	R19 = (T300) CONVENTIONAL TRUCK (4x4)			
	R20 = (T300) CONVENTIONAL TRUCK (4x4)			
	R21 = (T300) CONVENTIONAL TRUCK (4x4)			
	R22 = (T300) CONVENTIONAL TRUCK (4x4)			
	R23 = (T300) CONVENTIONAL TRUCK (4x4)			
	R24 = (T300) CONVENTIONAL TRUCK (4x4)			
	R25 = (T300) CONVENTIONAL TRUCK (4x4)			
	R26 = (T300) CONVENTIONAL TRUCK (4x4)			
	R27 = (T300) CONVENTIONAL TRUCK (4x4)			
	R28 = (T300) CONVENTIONAL TRUCK (4x4)			
	R29 = (T300) CONVENTIONAL TRUCK (4x4)			
	R30 = (T300) CONVENTIONAL TRUCK (4x4)			
	R31 = (T300) CONVENTIONAL TRUCK (4x4)			
	R32 = (T300) CONVENTIONAL TRUCK (4x4)			
	R33 = (T300) CONVENTIONAL TRUCK (4x4)			
	R34 = (T300) CONVENTIONAL TRUCK (4x4)			
	R35 = (T300) CONVENTIONAL TRUCK (4x4)			
	R36 = (T300) CONVENTIONAL TRUCK (4x4)			
	R37 = (T300) CONVENTIONAL TRUCK (4x4)			
	R38 = (T300) CONVENTIONAL TRUCK (4x4)			
	R39 = (T300) CONVENTIONAL TRUCK (4x4)			
	R40 = (T300) CONVENTIONAL TRUCK (4x4)			
	R41 = (T300) CONVENTIONAL TRUCK (4x4)			
	R42 = (T300) CONVENTIONAL TRUCK (4x4)			
	R43 = (T300) CONVENTIONAL TRUCK (4x4)			
	R44 = (T300) CONVENTIONAL TRUCK (4x4)			
	R45 = (T300) CONVENTIONAL TRUCK (4x4)			
	R46 = (T300) CONVENTIONAL TRUCK (4x4)			
	R47 = (T300) CONVENTIONAL TRUCK (4x4)			
	R48 = (T300) CONVENTIONAL TRUCK (4x4)			
	R49 = (T300) CONVENTIONAL TRUCK (4x4)			
	R50 = (T300) CONVENTIONAL TRUCK (4x4)			
	R51 = (T300) CONVENTIONAL TRUCK (4x4)			
	R52 = (T300) CONVENTIONAL TRUCK (4x4)			
	R53 = (T300) CONVENTIONAL TRUCK (4x4)			
	R54 = (T300) CONVENTIONAL TRUCK (4x4)			
	R55 = (T300) CONVENTIONAL TRUCK (4x4)			
	R56 = (T300) CONVENTIONAL TRUCK (4x4)			
	R57 = (T300) CONVENTIONAL TRUCK (4x4)			
	R58 = (T300) CONVENTIONAL TRUCK (4x4)			
	R59 = (T300) CONVENTIONAL TRUCK (4x4)			
	R60 = (T300) CONVENTIONAL TRUCK (4x4)			
	R61 = (T300) CONVENTIONAL TRUCK (4x4)			
	R62 = (T300) CONVENTIONAL TRUCK (4x4)			
	R63 = (T300) CONVENTIONAL TRUCK (4x4)			
	R64 = (T300) CONVENTIONAL TRUCK (4x4)			
	R65 = (T300) CONVENTIONAL TRUCK (4x4)			
	R66 = (T300) CONVENTIONAL TRUCK (4x4)			
	R67 = (T300) CONVENTIONAL TRUCK (4x4)			
	R68 = (T300) CONVENTIONAL TRUCK (4x4)			
	R69 = (T300) CONVENTIONAL TRUCK (4x4)			
	R70 = (T300) CONVENTIONAL TRUCK (4x4)			
	R71 = (T300) CONVENTIONAL TRUCK (4x4)			
	R72 = (T300) CONVENTIONAL TRUCK (4x4)			
	R73 = (T300) CONVENTIONAL TRUCK (4x4)			
	R74 = (T300) CONVENTIONAL TRUCK (4x4)			
	R75 = (T300) CONVENTIONAL TRUCK (4x4)			
	R76 = (T300) CONVENTIONAL TRUCK (4x4)			
	R77 = (T300) CONVENTIONAL TRUCK (4x4)			
	R78 = (T300) CONVENTIONAL TRUCK (4x4)			
	R79 = (T300) CONVENTIONAL TRUCK (4x4)			
	R80 = (T300) CONVENTIONAL TRUCK (4x4)			
	R81 = (T300) CONVENTIONAL TRUCK (4x4)			
	R82 = (T300) CONVENTIONAL TRUCK (4x4)			
	R83 = (T300) CONVENTIONAL TRUCK (4x4)			
	R84 = (T300) CONVENTIONAL TRUCK (4x4)			
	R85 = (T300) CONVENTIONAL TRUCK (4x4)			
	R86 = (T300) CONVENTIONAL TRUCK (4x4)			
	R87 = (T300) CONVENTIONAL TRUCK (4x4)			
	R88 = (T300) CONVENTIONAL TRUCK (4x4)			
	R89 = (T300) CONVENTIONAL TRUCK (4x4)			
	R90 = (T300) CONVENTIONAL TRUCK (4x4)			
	R91 = (T300) CONVENTIONAL TRUCK (4x4)			
	R92 = (T300) CONVENTIONAL TRUCK (4x4)			
	R93 = (T300) CONVENTIONAL TRUCK (4x4)			
	R94 = (T300) CONVENTIONAL TRUCK (4x4)			
	R95 = (T300) CONVENTIONAL TRUCK (4x4)			
	R96 = (T300) CONVENTIONAL TRUCK (4x4)			
	R97 = (T300) CONVENTIONAL TRUCK (4x4)			
	R98 = (T300) CONVENTIONAL TRUCK (4x4)			
	R99 = (T300) CONVENTIONAL TRUCK (4x4)			
	R100 = (T300) CONVENTIONAL TRUCK (4x4)			

AR = use ase required - = Non illustrated part

TAPE STRIPES AND DECALS R BODY
Figure EBR-330

EBR-330D

ITEM	PART NUMBER	QTY	BODY	MODEL	DESCRIPTION
------	-------------	-----	------	-------	-------------

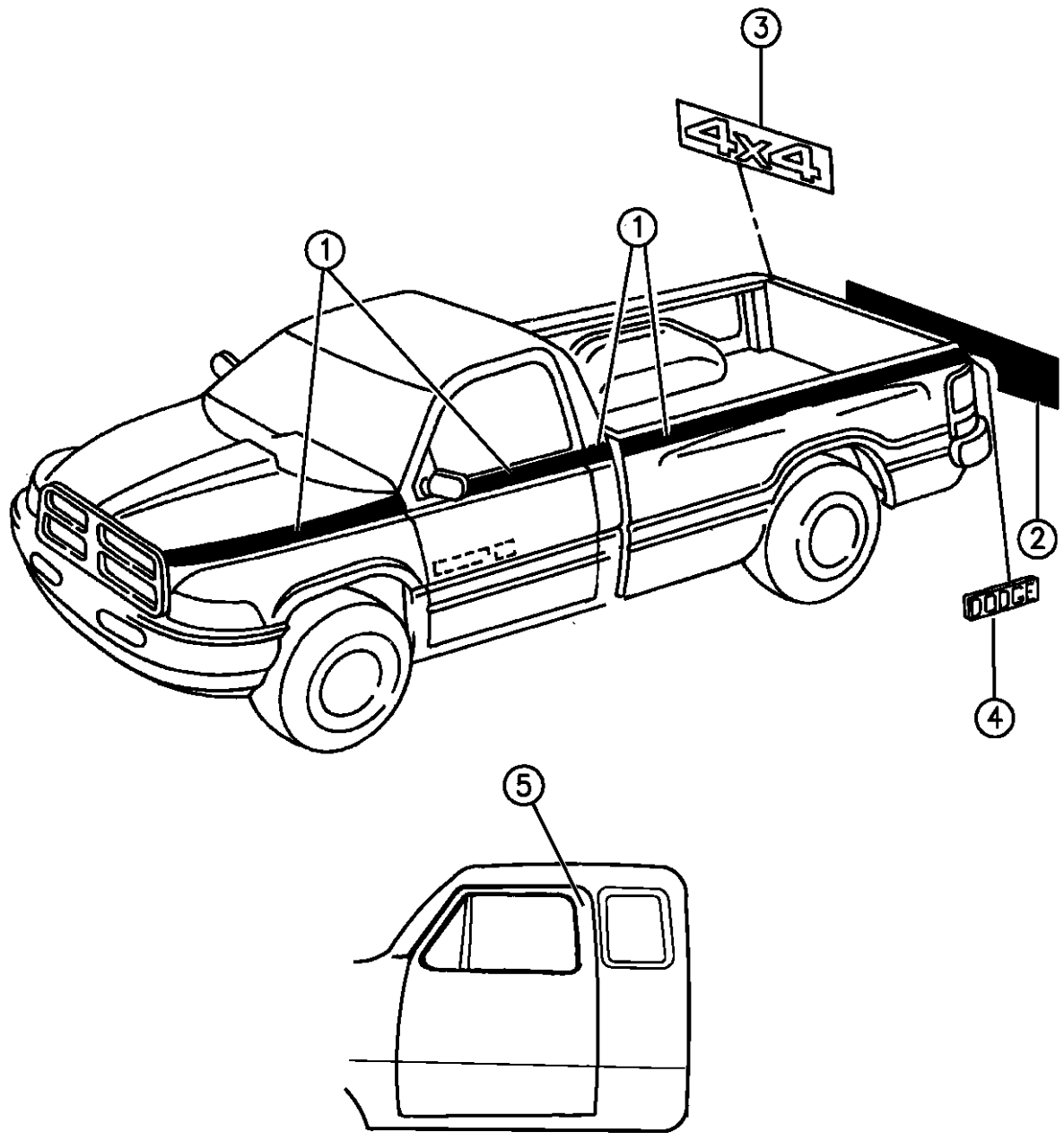

2					TAPE, Tailgate
	5DL57PGA	1			Light Green/Green/Light Green
	5DL57PBD	1			Blue/Light Blue/Blue
	5DL57PRA	1			Charcoal/Red/Charcoal
	5DL57PSR	1			Red/Silver/Red
	5DL57SJF	1			Moss Green/Driftwood/Moss Green [KBG]
	5DL57SBB	1			Slate Blue/Dark Blue/Slate Blue
	5DL57SDR	1			Quartz/Red/Quartz [KBL]
	5DL57SFR	1			Raspberry/Driftwood/Raspberry
	5DL57SPF	1			Spruce Blue/Driftwood/Spruce Blue
3					DECAL "4X4"
					1994-95
	5DV76PR4	1			Red
	5DV76RR4	1			Bright Red
	5DV76PX9	1			Black
	5DV76PA5	1			Charcoal
	5DV76PGL	1			Green
	5DV76PB7	1			Blue
					1996
	5DV76SCV	1			Blue
	5DV76SD8	1			Quartz

RAM VAN/WAGON DAKOTA RAM PICKUP, RAM CAB AND CHASSIS (943)

SERIES	LINE	BODY	ENGINE	TRANSMISSION
NA = Not Available	N1 = MID SIZE PICK-UP (4x2)	51 = Wagon - 127" W.B.	NA = Not Available	NA = Not Available
	B1 = VANS AND WAGONS (4x2)	13 = Van - 127X" W.B.		
	B2 = VANS AND WAGONS (4x2)	12 = Van - 127" W.B.		
	B3 = VANS AND WAGONS (4x2)	11 = Van - 109" W.B.		
	R1 = (T300) CONVENTIONAL TRUCK (4x2)	51 = Wagon - 109" W.B.		
	R2 = (T300) CONVENTIONAL TRUCK (4x2)	52 = Wagon - 127X" W.B.		
	R3 = (T300) CONVENTIONAL TRUCK (4x2)	61 = BR - 118.7" W.B.		
	R4 = (T300) CONVENTIONAL TRUCK (4x2)	62 = BR - 134.7" W.B.		
	R5 = (T300) CONVENTIONAL TRUCK (4x2)	63 = BR - 138.7" W.B. (Cab & Chassis)		
	R6 = (T300) CONVENTIONAL TRUCK (4x2)	64 = BR - 162.7" W.B. (Cab & Chassis)		
	R7 = (T300) CONVENTIONAL TRUCK (4x2)	31 = BR - 138.7" W.B. (Club Cab)		
	R8 = (T300) CONVENTIONAL TRUCK (4x4)			
	R9 = (T300) CONVENTIONAL TRUCK (4x4)			
	R10 = (T300) CONVENTIONAL TRUCK (4x4)			
	R11 = (T300) CONVENTIONAL TRUCK (4x4)			
	R12 = (T300) CONVENTIONAL TRUCK (4x4)			
	R13 = (T300) CONVENTIONAL TRUCK (4x4)			
	R14 = (T300) CONVENTIONAL TRUCK (4x4)			
	R15 = (T300) CONVENTIONAL TRUCK (4x4)			
	R16 = (T300) CONVENTIONAL TRUCK (4x4)			
	R17 = (T300) CONVENTIONAL TRUCK (4x4)			
	R18 = (T300) CONVENTIONAL TRUCK (4x4)			
	R19 = (T300) CONVENTIONAL TRUCK (4x4)			
	R20 = (T300) CONVENTIONAL TRUCK (4x4)			
	R21 = (T300) CONVENTIONAL TRUCK (4x4)			
	R22 = (T300) CONVENTIONAL TRUCK (4x4)			
	R23 = (T300) CONVENTIONAL TRUCK (4x4)			
	R24 = (T300) CONVENTIONAL TRUCK (4x4)			
	R25 = (T300) CONVENTIONAL TRUCK (4x4)			
	R26 = (T300) CONVENTIONAL TRUCK (4x4)			
	R27 = (T300) CONVENTIONAL TRUCK (4x4)			
	R28 = (T300) CONVENTIONAL TRUCK (4x4)			
	R29 = (T300) CONVENTIONAL TRUCK (4x4)			
	R30 = (T300) CONVENTIONAL TRUCK (4x4)			
	R31 = (T300) CONVENTIONAL TRUCK (4x4)			
	R32 = (T300) CONVENTIONAL TRUCK (4x4)			
	R33 = (T300) CONVENTIONAL TRUCK (4x4)			
	R34 = (T300) CONVENTIONAL TRUCK (4x4)			
	R35 = (T300) CONVENTIONAL TRUCK (4x4)			
	R36 = (T300) CONVENTIONAL TRUCK (4x4)			
	R37 = (T300) CONVENTIONAL TRUCK (4x4)			
	R38 = (T300) CONVENTIONAL TRUCK (4x4)			
	R39 = (T300) CONVENTIONAL TRUCK (4x4)			
	R40 = (T300) CONVENTIONAL TRUCK (4x4)			
	R41 = (T300) CONVENTIONAL TRUCK (4x4)			
	R42 = (T300) CONVENTIONAL TRUCK (4x4)			
	R43 = (T300) CONVENTIONAL TRUCK (4x4)			
	R44 = (T300) CONVENTIONAL TRUCK (4x4)			
	R45 = (T300) CONVENTIONAL TRUCK (4x4)			
	R46 = (T300) CONVENTIONAL TRUCK (4x4)			
	R47 = (T300) CONVENTIONAL TRUCK (4x4)			
	R48 = (T300) CONVENTIONAL TRUCK (4x4)			
	R49 = (T300) CONVENTIONAL TRUCK (4x4)			
	R50 = (T300) CONVENTIONAL TRUCK (4x4)			
	R51 = (T300) CONVENTIONAL TRUCK (4x4)			
	R52 = (T300) CONVENTIONAL TRUCK (4x4)			
	R53 = (T300) CONVENTIONAL TRUCK (4x4)			
	R54 = (T300) CONVENTIONAL TRUCK (4x4)			
	R55 = (T300) CONVENTIONAL TRUCK (4x4)			
	R56 = (T300) CONVENTIONAL TRUCK (4x4)			
	R57 = (T300) CONVENTIONAL TRUCK (4x4)			
	R58 = (T300) CONVENTIONAL TRUCK (4x4)			
	R59 = (T300) CONVENTIONAL TRUCK (4x4)			
	R60 = (T300) CONVENTIONAL TRUCK (4x4)			
	R61 = (T300) CONVENTIONAL TRUCK (4x4)			
	R62 = (T300) CONVENTIONAL TRUCK (4x4)			
	R63 = (T300) CONVENTIONAL TRUCK (4x4)			
	R64 = (T300) CONVENTIONAL TRUCK (4x4)			
	R65 = (T300) CONVENTIONAL TRUCK (4x4)			
	R66 = (T300) CONVENTIONAL TRUCK (4x4)			
	R67 = (T300) CONVENTIONAL TRUCK (4x4)			
	R68 = (T300) CONVENTIONAL TRUCK (4x4)			
	R69 = (T300) CONVENTIONAL TRUCK (4x4)			
	R70 = (T300) CONVENTIONAL TRUCK (4x4)			
	R71 = (T300) CONVENTIONAL TRUCK (4x4)			
	R72 = (T300) CONVENTIONAL TRUCK (4x4)			
	R73 = (T300) CONVENTIONAL TRUCK (4x4)			
	R74 = (T300) CONVENTIONAL TRUCK (4x4)			
	R75 = (T300) CONVENTIONAL TRUCK (4x4)			
	R76 = (T300) CONVENTIONAL TRUCK (4x4)			
	R77 = (T300) CONVENTIONAL TRUCK (4x4)			
	R78 = (T300) CONVENTIONAL TRUCK (4x4)			
	R79 = (T300) CONVENTIONAL TRUCK (4x4)			
	R80 = (T300) CONVENTIONAL TRUCK (4x4)			
	R81 = (T300) CONVENTIONAL TRUCK (4x4)			
	R82 = (T300) CONVENTIONAL TRUCK (4x4)			
	R83 = (T300) CONVENTIONAL TRUCK (4x4)			
	R84 = (T300) CONVENTIONAL TRUCK (4x4)			
	R85 = (T300) CONVENTIONAL TRUCK (4x4)			
	R86 = (T300) CONVENTIONAL TRUCK (4x4)			
	R87 = (T300) CONVENTIONAL TRUCK (4x4)			
	R88 = (T300) CONVENTIONAL TRUCK (4x4)			
	R89 = (T300) CONVENTIONAL TRUCK (4x4)			
	R90 = (T300) CONVENTIONAL TRUCK (4x4)			
	R91 = (T300) CONVENTIONAL TRUCK (4x4)			
	R92 = (T300) CONVENTIONAL TRUCK (4x4)			
	R93 = (T300) CONVENTIONAL TRUCK (4x4)			
	R94 = (T300) CONVENTIONAL TRUCK (4x4)			
	R95 = (T300) CONVENTIONAL TRUCK (4x4)			
	R96 = (T300) CONVENTIONAL TRUCK (4x4)			
	R97 = (T300) CONVENTIONAL TRUCK (4x4)			
	R98 = (T300) CONVENTIONAL TRUCK (4x4)			
	R99 = (T300) CONVENTIONAL TRUCK (4x4)			
	R100 = (T300) CONVENTIONAL TRUCK (4x4)			

94364 330

AR = use ase required - = Non illustrated part

TAPE STRIPES AND DECALS R BODY
Figure EBR-330

EBR-330D

ITEM	PART NUMBER	QTY	BODY	MODEL	DESCRIPTION
------	-------------	-----	------	-------	-------------

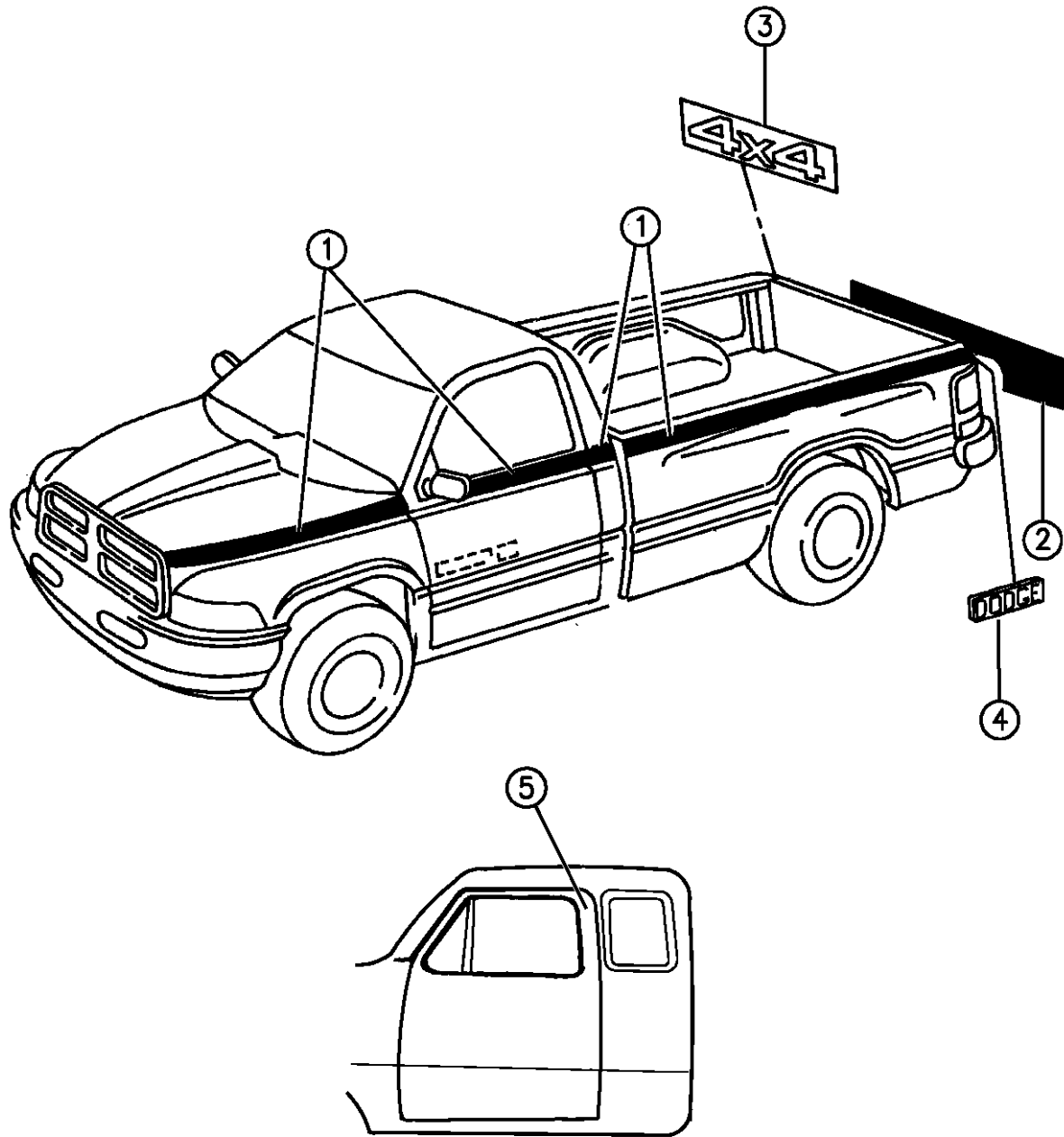

	5DV76SFA	1			Driftwood
	5DV76SJQ	1			Moss Green
	5DV76SP1	1			Turquoise
	5DV76SPP	1			Spruce
	5DV76SFH	1			Kiwi Green
	5DV76PGL	1			Green
	5DV76PR4	1			Red
	5DV76RR4	1			Bright Red
	5DV76PX9	1			Black
4					DECAL "DODGE" Nameplate Style
	5DV73PA5	1			Charcoal
	5DV73PB7	1			Blue
	5DV73PGL	1			Green
	5DV73PR4	1			Red
	5DV73PX9	1			Black
					1996
	5DV73SCV	1			Blue
	5DV73SD8	1			Quartz
	5DV73SJQ	1			Moss Green
	5DV73PGL	1			Medium Green
	5DV73RR4	1			Bright Red

RAM VAN/WAGON DAKOTA RAM PICKUP, RAM CAB AND CHASSIS (943)

SERIES	LINE	BODY	ENGINE	TRANSMISSION
NA = Not Available	N1 = MID SIZE PICK-UP (4x2)	51 = Wagon - 127" W.B.	NA = Not Available	NA = Not Available
	B1 = VANS AND WAGONS (4x2)	13 = Van - 127X" W.B.		
	B2 = VANS AND WAGONS (4x2)	12 = Van - 127" W.B.		
	B3 = VANS AND WAGONS (4x2)	11 = Van - 109" W.B.		
	R1 = (T300) CONVENTIONAL TRUCK (4x2)	51 = Wagon - 109" W.B.		
	R2 = (T300) CONVENTIONAL TRUCK (4x2)	52 = Wagon - 127X" W.B.		
	R3 = (T300) CONVENTIONAL TRUCK (4x2)	61 = BR - 118.7" W.B.		
	R4 = (T300) CONVENTIONAL TRUCK (4x2)	62 = BR - 134.7" W.B.		
	R5 = (T300) CONVENTIONAL TRUCK (4x2)	63 = BR - 138.7" W.B. (Cab & Chassis)		
	R6 = (T300) CONVENTIONAL TRUCK (4x2)	64 = BR - 162.7" W.B. (Cab & Chassis)		
	R7 = (T300) CONVENTIONAL TRUCK (4x2)	31 = BR - 138.7" W.B. (Club Cab)		
	R8 = (T300) CONVENTIONAL TRUCK (4x4)			
	R9 = (T300) CONVENTIONAL TRUCK (4x4)			
	R10 = (T300) CONVENTIONAL TRUCK (4x4)			
	R11 = (T300) CONVENTIONAL TRUCK (4x4)			
	R12 = (T300) CONVENTIONAL TRUCK (4x4)			
	R13 = (T300) CONVENTIONAL TRUCK (4x4)			
	R14 = (T300) CONVENTIONAL TRUCK (4x4)			
	R15 = (T300) CONVENTIONAL TRUCK (4x4)			
	R16 = (T300) CONVENTIONAL TRUCK (4x4)			
	R17 = (T300) CONVENTIONAL TRUCK (4x4)			
	R18 = (T300) CONVENTIONAL TRUCK (4x4)			
	R19 = (T300) CONVENTIONAL TRUCK (4x4)			
	R20 = (T300) CONVENTIONAL TRUCK (4x4)			
	R21 = (T300) CONVENTIONAL TRUCK (4x4)			
	R22 = (T300) CONVENTIONAL TRUCK (4x4)			
	R23 = (T300) CONVENTIONAL TRUCK (4x4)			
	R24 = (T300) CONVENTIONAL TRUCK (4x4)			
	R25 = (T300) CONVENTIONAL TRUCK (4x4)			
	R26 = (T300) CONVENTIONAL TRUCK (4x4)			
	R27 = (T300) CONVENTIONAL TRUCK (4x4)			
	R28 = (T300) CONVENTIONAL TRUCK (4x4)			
	R29 = (T300) CONVENTIONAL TRUCK (4x4)			
	R30 = (T300) CONVENTIONAL TRUCK (4x4)			
	R31 = (T300) CONVENTIONAL TRUCK (4x4)			
	R32 = (T300) CONVENTIONAL TRUCK (4x4)			
	R33 = (T300) CONVENTIONAL TRUCK (4x4)			
	R34 = (T300) CONVENTIONAL TRUCK (4x4)			
	R35 = (T300) CONVENTIONAL TRUCK (4x4)			
	R36 = (T300) CONVENTIONAL TRUCK (4x4)			
	R37 = (T300) CONVENTIONAL TRUCK (4x4)			
	R38 = (T300) CONVENTIONAL TRUCK (4x4)			
	R39 = (T300) CONVENTIONAL TRUCK (4x4)			
	R40 = (T300) CONVENTIONAL TRUCK (4x4)			
	R41 = (T300) CONVENTIONAL TRUCK (4x4)			
	R42 = (T300) CONVENTIONAL TRUCK (4x4)			
	R43 = (T300) CONVENTIONAL TRUCK (4x4)			
	R44 = (T300) CONVENTIONAL TRUCK (4x4)			
	R45 = (T300) CONVENTIONAL TRUCK (4x4)			
	R46 = (T300) CONVENTIONAL TRUCK (4x4)			
	R47 = (T300) CONVENTIONAL TRUCK (4x4)			
	R48 = (T300) CONVENTIONAL TRUCK (4x4)			
	R49 = (T300) CONVENTIONAL TRUCK (4x4)			
	R50 = (T300) CONVENTIONAL TRUCK (4x4)			
	R51 = (T300) CONVENTIONAL TRUCK (4x4)			
	R52 = (T300) CONVENTIONAL TRUCK (4x4)			
	R53 = (T300) CONVENTIONAL TRUCK (4x4)			
	R54 = (T300) CONVENTIONAL TRUCK (4x4)			
	R55 = (T300) CONVENTIONAL TRUCK (4x4)			
	R56 = (T300) CONVENTIONAL TRUCK (4x4)			
	R57 = (T300) CONVENTIONAL TRUCK (4x4)			
	R58 = (T300) CONVENTIONAL TRUCK (4x4)			
	R59 = (T300) CONVENTIONAL TRUCK (4x4)			
	R60 = (T300) CONVENTIONAL TRUCK (4x4)			
	R61 = (T300) CONVENTIONAL TRUCK (4x4)			
	R62 = (T300) CONVENTIONAL TRUCK (4x4)			
	R63 = (T300) CONVENTIONAL TRUCK (4x4)			
	R64 = (T300) CONVENTIONAL TRUCK (4x4)			
	R65 = (T300) CONVENTIONAL TRUCK (4x4)			
	R66 = (T300) CONVENTIONAL TRUCK (4x4)			
	R67 = (T300) CONVENTIONAL TRUCK (4x4)			
	R68 = (T300) CONVENTIONAL TRUCK (4x4)			
	R69 = (T300) CONVENTIONAL TRUCK (4x4)			
	R70 = (T300) CONVENTIONAL TRUCK (4x4)			
	R71 = (T300) CONVENTIONAL TRUCK (4x4)			
	R72 = (T300) CONVENTIONAL TRUCK (4x4)			
	R73 = (T300) CONVENTIONAL TRUCK (4x4)			
	R74 = (T300) CONVENTIONAL TRUCK (4x4)			
	R75 = (T300) CONVENTIONAL TRUCK (4x4)			
	R76 = (T300) CONVENTIONAL TRUCK (4x4)			
	R77 = (T300) CONVENTIONAL TRUCK (4x4)			
	R78 = (T300) CONVENTIONAL TRUCK (4x4)			
	R79 = (T300) CONVENTIONAL TRUCK (4x4)			
	R80 = (T300) CONVENTIONAL TRUCK (4x4)			
	R81 = (T300) CONVENTIONAL TRUCK (4x4)			
	R82 = (T300) CONVENTIONAL TRUCK (4x4)			
	R83 = (T300) CONVENTIONAL TRUCK (4x4)			
	R84 = (T300) CONVENTIONAL TRUCK (4x4)			
	R85 = (T300) CONVENTIONAL TRUCK (4x4)			
	R86 = (T300) CONVENTIONAL TRUCK (4x4)			
	R87 = (T300) CONVENTIONAL TRUCK (4x4)			
	R88 = (T300) CONVENTIONAL TRUCK (4x4)			
	R89 = (T300) CONVENTIONAL TRUCK (4x4)			
	R90 = (T300) CONVENTIONAL TRUCK (4x4)			
	R91 = (T300) CONVENTIONAL TRUCK (4x4)			
	R92 = (T300) CONVENTIONAL TRUCK (4x4)			
	R93 = (T300) CONVENTIONAL TRUCK (4x4)			
	R94 = (T300) CONVENTIONAL TRUCK (4x4)			
	R95 = (T300) CONVENTIONAL TRUCK (4x4)			
	R96 = (T300) CONVENTIONAL TRUCK (4x4)			
	R97 = (T300) CONVENTIONAL TRUCK (4x4)			
	R98 = (T300) CONVENTIONAL TRUCK (4x4)			
	R99 = (T300) CONVENTIONAL TRUCK (4x4)			
	R100 = (T300) CONVENTIONAL TRUCK (4x4)			

94364 330

AR = use ase required - = Non illustrated part

TAPE STRIPES AND DECALS R BODY
Figure EBR-330

EBR-330D

ITEM	PART NUMBER	QTY	BODY	MODEL	DESCRIPTION
------	-------------	-----	------	-------	-------------

	5DV73PR4	1			Red
	5DV73PX9	1			Black
	5DV73SFA	1			Driftwood
	5DV73SPP	1			Spruce
	5DV73SP1	1			Turquoise
	5FP73SW1	1			White (Indy Pkg.)
					DECAL "Sport" Box and Tailgate
					1995-96, UP TO 11-1-95
	5DT60PX9	1			Flat Black
	5DT60RRX	1			Red/Black
	5DT60SPQ	1			Turquoise/Spruce
	5DT60SX8	1			Black
					1996, AFTER 11-1-95
	5FR58SG1	1			Green, Right
	5FR59SG1	1			Green, Left
	5FR58SRX	1			Red/Black, Right
	5FR59SRX	1			Red/Black, Left
	5FR58SR4	1			Red, Right
	5FR59SR4	1			Red, Left
	5FR58SX8	1			Black, Right
	5FR59SX8	1			Black, Left

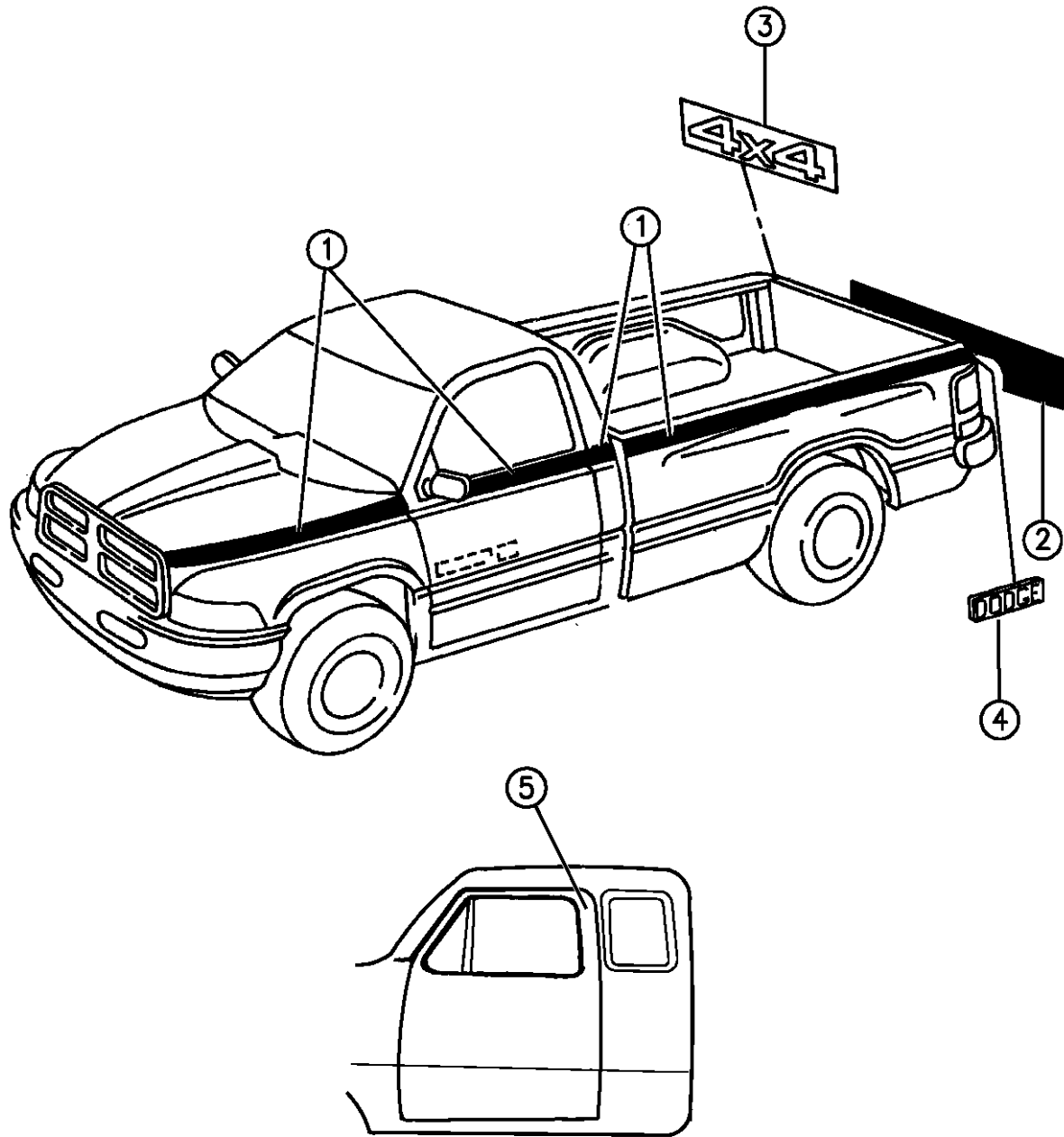

RAM VAN/WAGON DAKOTA RAM PICKUP, RAM CAB AND CHASSIS (943)

SERIES	LINE	BODY	ENGINE	TRANSMISSION
NA = Not Available	N1 = MID SIZE PICK-UP (4x2)	51 = Wagon - 127" W.B.	NA = Not Available	NA = Not Available
	B1 = VANS AND WAGONS (4x2)	13 = Van - 127X" W.B.		
	B2 = VANS AND WAGONS (4x2)	12 = Van - 127" W.B.		
	B3 = VANS AND WAGONS (4x2)	11 = Van - 109" W.B.		
	R1 = (T300) CONVENTIONAL TRUCK (4x2)	51 = Wagon - 109" W.B.		
	R2 = (T300) CONVENTIONAL TRUCK (4x2)	52 = Wagon - 127X" W.B.		
	R3 = (T300) CONVENTIONAL TRUCK (4x2)	61 = BR - 118.7" W.B.		
	R4 = (T300) CONVENTIONAL TRUCK (4x2)	62 = BR - 134.7" W.B.		
	R5 = (T300) CONVENTIONAL TRUCK (4x2)	63 = BR - 138.7" W.B. (Cab & Chassis)		
	R6 = (T300) CONVENTIONAL TRUCK (4x2)	64 = BR - 162.7" W.B. (Cab & Chassis)		
	R7 = (T300) CONVENTIONAL TRUCK (4x2)	31 = BR - 138.7" W.B. (Club Cab)		
	R8 = (T300) CONVENTIONAL TRUCK (4x4)			
	R9 = (T300) CONVENTIONAL TRUCK (4x4)			
	R10 = (T300) CONVENTIONAL TRUCK (4x4)			
	R11 = (T300) CONVENTIONAL TRUCK (4x4)			
	R12 = (T300) CONVENTIONAL TRUCK (4x4)			
	R13 = (T300) CONVENTIONAL TRUCK (4x4)			
	R14 = (T300) CONVENTIONAL TRUCK (4x4)			
	R15 = (T300) CONVENTIONAL TRUCK (4x4)			
	R16 = (T300) CONVENTIONAL TRUCK (4x4)			
	R17 = (T300) CONVENTIONAL TRUCK (4x4)			
	R18 = (T300) CONVENTIONAL TRUCK (4x4)			
	R19 = (T300) CONVENTIONAL TRUCK (4x4)			
	R20 = (T300) CONVENTIONAL TRUCK (4x4)			
	R21 = (T300) CONVENTIONAL TRUCK (4x4)			
	R22 = (T300) CONVENTIONAL TRUCK (4x4)			
	R23 = (T300) CONVENTIONAL TRUCK (4x4)			
	R24 = (T300) CONVENTIONAL TRUCK (4x4)			
	R25 = (T300) CONVENTIONAL TRUCK (4x4)			
	R26 = (T300) CONVENTIONAL TRUCK (4x4)			
	R27 = (T300) CONVENTIONAL TRUCK (4x4)			
	R28 = (T300) CONVENTIONAL TRUCK (4x4)			
	R29 = (T300) CONVENTIONAL TRUCK (4x4)			
	R30 = (T300) CONVENTIONAL TRUCK (4x4)			
	R31 = (T300) CONVENTIONAL TRUCK (4x4)			
	R32 = (T300) CONVENTIONAL TRUCK (4x4)			
	R33 = (T300) CONVENTIONAL TRUCK (4x4)			
	R34 = (T300) CONVENTIONAL TRUCK (4x4)			
	R35 = (T300) CONVENTIONAL TRUCK (4x4)			
	R36 = (T300) CONVENTIONAL TRUCK (4x4)			
	R37 = (T300) CONVENTIONAL TRUCK (4x4)			
	R38 = (T300) CONVENTIONAL TRUCK (4x4)			
	R39 = (T300) CONVENTIONAL TRUCK (4x4)			
	R40 = (T300) CONVENTIONAL TRUCK (4x4)			
	R41 = (T300) CONVENTIONAL TRUCK (4x4)			
	R42 = (T300) CONVENTIONAL TRUCK (4x4)			
	R43 = (T300) CONVENTIONAL TRUCK (4x4)			
	R44 = (T300) CONVENTIONAL TRUCK (4x4)			
	R45 = (T300) CONVENTIONAL TRUCK (4x4)			
	R46 = (T300) CONVENTIONAL TRUCK (4x4)			
	R47 = (T300) CONVENTIONAL TRUCK (4x4)			
	R48 = (T300) CONVENTIONAL TRUCK (4x4)			
	R49 = (T300) CONVENTIONAL TRUCK (4x4)			
	R50 = (T300) CONVENTIONAL TRUCK (4x4)			
	R51 = (T300) CONVENTIONAL TRUCK (4x4)			
	R52 = (T300) CONVENTIONAL TRUCK (4x4)			
	R53 = (T300) CONVENTIONAL TRUCK (4x4)			
	R54 = (T300) CONVENTIONAL TRUCK (4x4)			
	R55 = (T300) CONVENTIONAL TRUCK (4x4)			
	R56 = (T300) CONVENTIONAL TRUCK (4x4)			
	R57 = (T300) CONVENTIONAL TRUCK (4x4)			
	R58 = (T300) CONVENTIONAL TRUCK (4x4)			
	R59 = (T300) CONVENTIONAL TRUCK (4x4)			
	R60 = (T300) CONVENTIONAL TRUCK (4x4)			
	R61 = (T300) CONVENTIONAL TRUCK (4x4)			
	R62 = (T300) CONVENTIONAL TRUCK (4x4)			
	R63 = (T300) CONVENTIONAL TRUCK (4x4)			
	R64 = (T300) CONVENTIONAL TRUCK (4x4)			
	R65 = (T300) CONVENTIONAL TRUCK (4x4)			
	R66 = (T300) CONVENTIONAL TRUCK (4x4)			
	R67 = (T300) CONVENTIONAL TRUCK (4x4)			
	R68 = (T300) CONVENTIONAL TRUCK (4x4)			
	R69 = (T300) CONVENTIONAL TRUCK (4x4)			
	R70 = (T300) CONVENTIONAL TRUCK (4x4)			
	R71 = (T300) CONVENTIONAL TRUCK (4x4)			
	R72 = (T300) CONVENTIONAL TRUCK (4x4)			
	R73 = (T300) CONVENTIONAL TRUCK (4x4)			
	R74 = (T300) CONVENTIONAL TRUCK (4x4)			
	R75 = (T300) CONVENTIONAL TRUCK (4x4)			
	R76 = (T300) CONVENTIONAL TRUCK (4x4)			
	R77 = (T300) CONVENTIONAL TRUCK (4x4)			
	R78 = (T300) CONVENTIONAL TRUCK (4x4)			
	R79 = (T300) CONVENTIONAL TRUCK (4x4)			
	R80 = (T300) CONVENTIONAL TRUCK (4x4)			
	R81 = (T300) CONVENTIONAL TRUCK (4x4)			
	R82 = (T300) CONVENTIONAL TRUCK (4x4)			
	R83 = (T300) CONVENTIONAL TRUCK (4x4)			
	R84 = (T300) CONVENTIONAL TRUCK (4x4)			
	R85 = (T300) CONVENTIONAL TRUCK (4x4)			
	R86 = (T300) CONVENTIONAL TRUCK (4x4)			
	R87 = (T300) CONVENTIONAL TRUCK (4x4)			
	R88 = (T300) CONVENTIONAL TRUCK (4x4)			
	R89 = (T300) CONVENTIONAL TRUCK (4x4)			
	R90 = (T300) CONVENTIONAL TRUCK (4x4)			
	R91 = (T300) CONVENTIONAL TRUCK (4x4)			
	R92 = (T300) CONVENTIONAL TRUCK (4x4)			
	R93 = (T300) CONVENTIONAL TRUCK (4x4)			
	R94 = (T300) CONVENTIONAL TRUCK (4x4)			
	R95 = (T300) CONVENTIONAL TRUCK (4x4)			
	R96 = (T300) CONVENTIONAL TRUCK (4x4)			
	R97 = (T300) CONVENTIONAL TRUCK (4x4)			
	R98 = (T300) CONVENTIONAL TRUCK (4x4)			
	R99 = (T300) CONVENTIONAL TRUCK (4x4)			
	R100 = (T300) CONVENTIONAL TRUCK (4x4)			

94364 330

AR = use ase required - = Non illustrated part

TAPE STRIPES AND DECALS R BODY
Figure EBR-330

EBR-330D

ITEM	PART NUMBER	QTY	BODY	MODEL	DESCRIPTION
5	55274888	1			DECAL, B Pillar Blackout , Right
	55274889	1			DECAL, B Pillar Blackout , Left

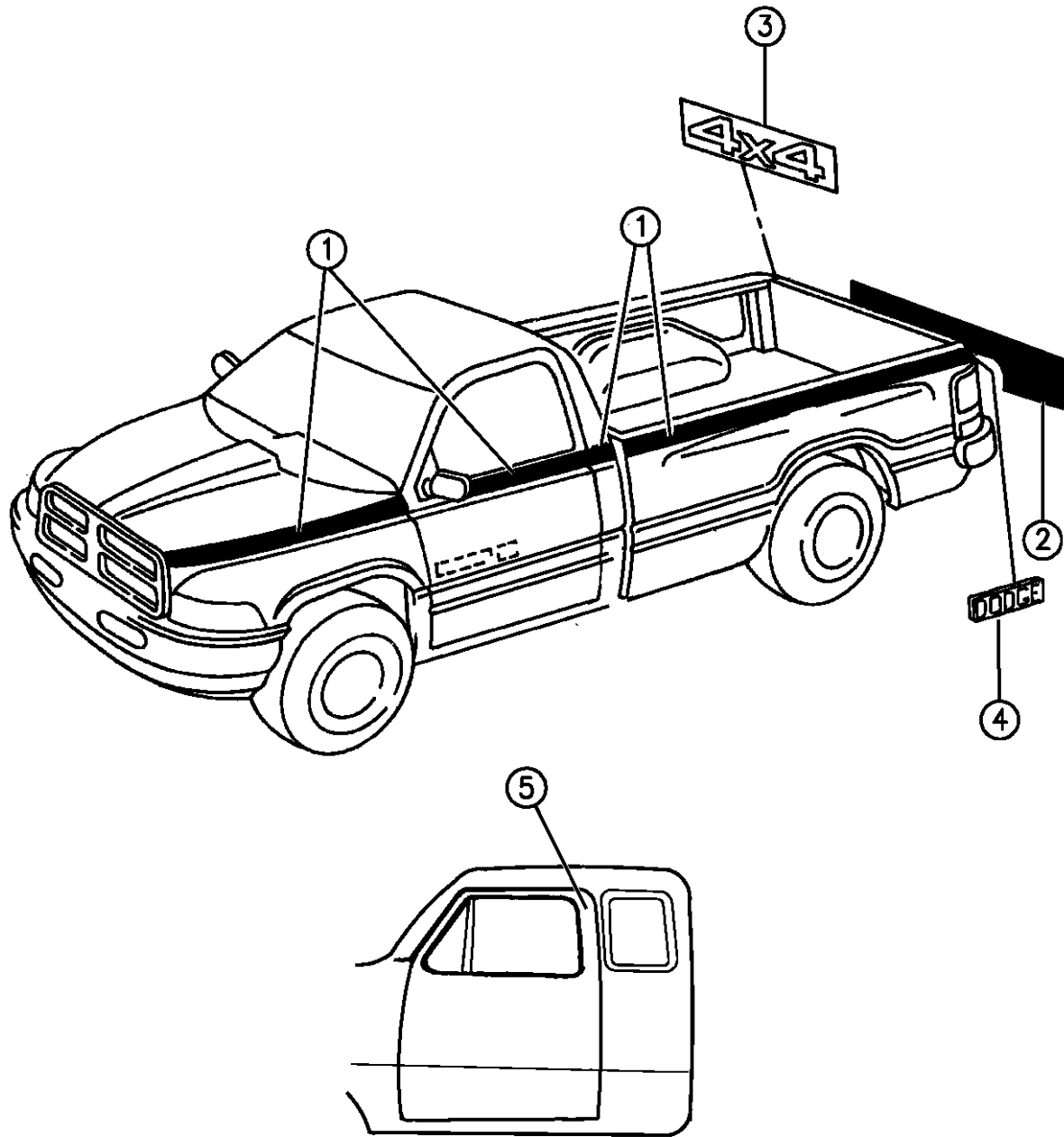

94364 330

RAM VAN/WAGON DAKOTA RAM PICKUP, RAM CAB AND CHASSIS (943)

SERIES	LINE	BODY	ENGINE	TRANSMISSION
NA = Not Available	N1 = MID SIZE PICK-UP (4x2)	51 = Wagon - 127" W.B.	NA = Not Available	NA = Not Available
	B1 = VANS AND WAGONS (4x2)	13 = Van - 127X" W.B.		
	B2 = VANS AND WAGONS (4x2)	12 = Van - 127" W.B.		
	B3 = VANS AND WAGONS (4x2)	11 = Van - 109" W.B.		
	R1 = (T300) CONVENTIONAL TRUCK (4x2)	51 = Wagon - 109" W.B.		
	R2 = (T300) CONVENTIONAL TRUCK (4x2)	52 = Wagon - 127X" W.B.		
	R3 = (T300) CONVENTIONAL TRUCK (4x2)	61 = BR - 118.7" W.B.		
		62 = BR - 134.7" W.B.		
		63 = BR - 138.7" W.B. (Cab & Chassis)		
		64 = BR - 162.7" W.B. (Cab & Chassis)		
		31 = BR - 138.7" W.B. (Club Cab)		
	N5 = MID SIZE PICK-UP (4X4)			
	R6 = (T300) CONVENTIONAL TRUCK (4x4)			
	R7 = (T300) CONVENTIONAL TRUCK (4x4)			
	R8 = (T300) CONVENTIONAL TRUCK (4x4)			

AR = use ase required - = Non illustrated part

**TAPE STRIPES AND DECALS INDY "500" PACKAGE R BODY
Figure EBR-340**

EBR-340

ITEM	PART NUMBER	QTY	BODY	MODEL	DESCRIPTION
1	04882562	1			TAPE, Hood
2	55076737	1			DECAL, "Dodge" Windshield
3	04882563	1			TAPE, Roof
4	04882567	1			PACKAGE, Indy Graphics
5	5FP73SW1	1			DECAL, "Dodge" Tailgate
6	04882564	1			TAPE, Tailgate

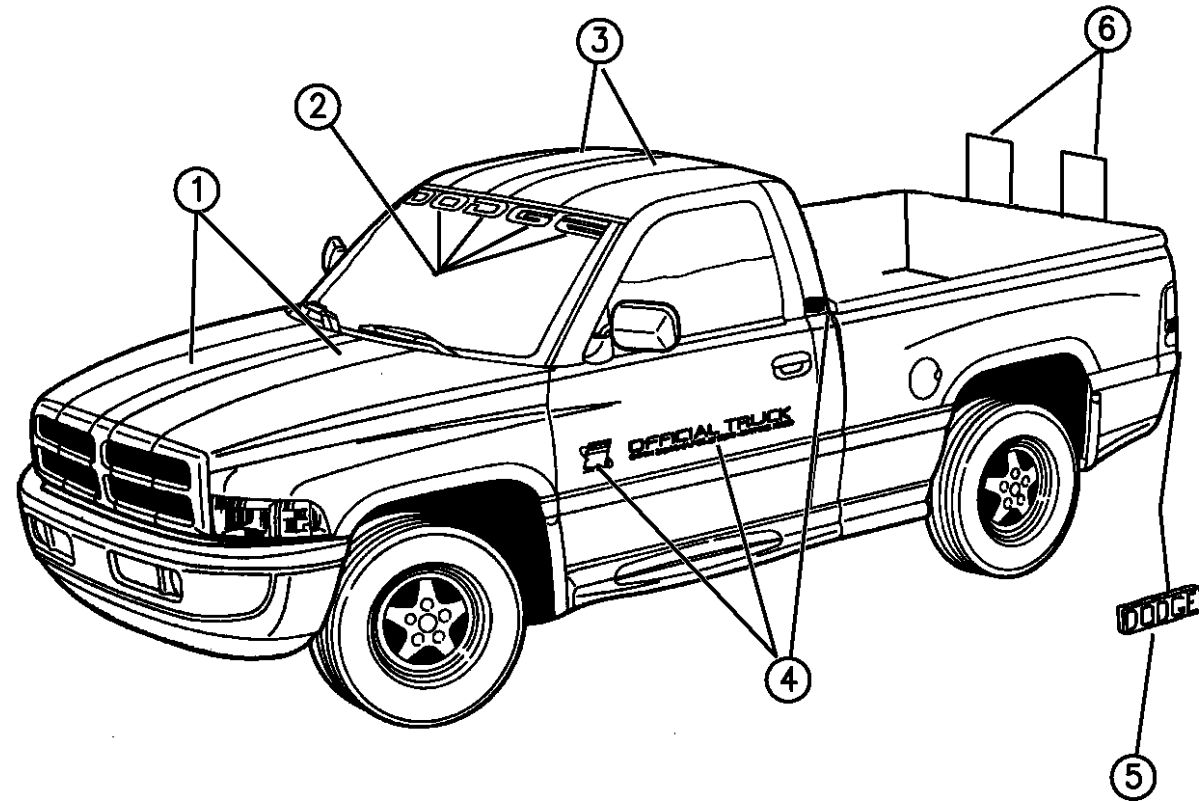

94384 340

RAM VAN/WAGON DAKOTA RAM PICKUP, RAM CAB AND CHASSIS (943)

SERIES	LINE	BODY	ENGINE	TRANSMISSION
NA = Not Available	N1 = MID SIZE PICK-UP (4x2)	51 = Wagon - 127" W.B.	NA = Not Available	NA = Not Available
	B1 = VANS AND WAGONS (4x2)	13 = Van - 127X" W.B.		
	B2 = VANS AND WAGONS (4x2)	12 = Van - 127" W.B.		
	B3 = VANS AND WAGONS (4x2)	11 = Van - 109" W.B.		
	R1 = (T300) CONVENTIONAL TRUCK (4x2)	51 = Wagon - 109" W.B.		
	R2 = (T300) CONVENTIONAL TRUCK (4x2)	52 = Wagon - 127X" W.B.		
	R3 = (T300) CONVENTIONAL TRUCK (4x2)	61 = BR - 118.7" W.B.		
	R4 = (T300) CONVENTIONAL TRUCK (4x2)	62 = BR - 134.7" W.B.		
	R5 = (T300) CONVENTIONAL TRUCK (4x2)	63 = BR - 138.7" W.B. (Cab & Chassis)		
	R6 = (T300) CONVENTIONAL TRUCK (4x2)	64 = BR - 162.7" W.B. (Cab & Chassis)		
	R7 = (T300) CONVENTIONAL TRUCK (4x2)	31 = BR - 138.7" W.B. (Club Cab)		
	R8 = (T300) CONVENTIONAL TRUCK (4x4)			

AR = use ase required - = Non illustrated part

GROUP-SAN (DAKOTA P-UP)

BODY SHEET METAL, GLASS EXCEPT DOORS

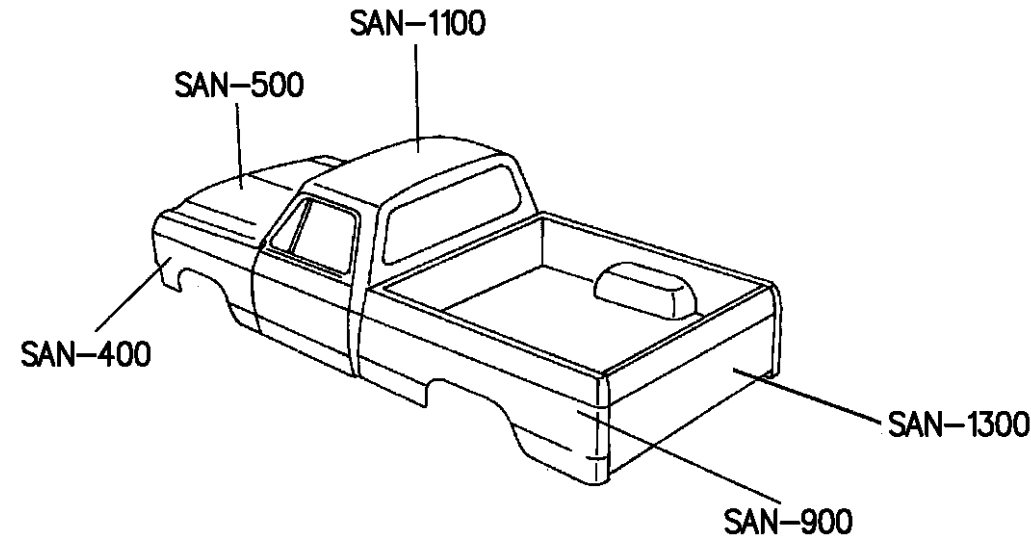

SAN-100 BODY CONSTRUCTION 	SAN-200 FLOOR PAN 	SAN-300 PLUGS, COVERS 	SAN-400 FENDER - FRONT 	SAN-500 HOOD & LOCK RELEASE 	SAN-600 COWL & DASH PANEL
SAN-700 WINDSHIELD GLASS Backlite Glass	SAN-700 QTR WINDOW GLASS & MOULDING 	SAN-800 APERTURE PANEL 	SAN-900 QUARTER PANEL PILLARS - SUPPORTS 	SAN-1000 SHIELDS - SEALS 	SAN-1100 ROOF
SAN-1200 SUN ROOF 	SAN-1300 TAILGATE 	SAN-1500 TRACK SLIDING DOOR 	SAN-1600 SPORTS BAR 		

Group - SAN SHEET METAL - BODY DAKOTA P-UP

Illustration Title	Group-Fig. No.
FLOOR PANS	
FLOOR PAN N BODY 31 CLUB CAB	Fig. SAN - 210
FLOOR PAN N BODY 61 AND 62	Fig. SAN - 220
FLOOR BOX AND PANEL N BODY	Fig. SAN - 230
PLUGS, COVERS	
PLUGS FLOOR PAN N BODY 31 CLUB CAB	Fig. SAN - 310
PLUGS FLOOR PAN N BODY	Fig. SAN - 320
PLUGS, COWL AND DASH N-BODY	Fig. SAN - 330
FENDER FRONT	
FENDER FRONT N BODY	Fig. SAN - 410
HOOD & HOOD RELEASE	
HOOD AND HOOD RELEASE N BODY	Fig. SAN - 510
COWL & DASH PANEL	
COWL SCREEN AND SHIELD N BODY	Fig. SAN - 610
GLASS, WINDSHIELD & BACKLITE & QUARTER & MIRROR	
WINDSHIELD AND MIRROR, REAR WINDOW N BODY	Fig. SAN - 710
APERTURE PANEL	
APERTURE PANEL BODYSIDE N BODY	Fig. SAN - 810
QUARTER PANEL, PILLAR SUPPORTS	
SWEPTLINE BOX, PANEL OUTER BOX AND FUEL FILLER DOOR N BODY	Fig. SAN - 910
ROOF	
ROOF PANELS N BODY	Fig. SAN - 1110
TAIGATE	
TAILGATE N BODY	Fig. SAN - 1310
SPORT BAR	
LIGHT BAR N BODY	Fig. SAN - 1610

FLOOR PAN N BODY 31 CLUB CAB
Figure SAN-210

SAN-210

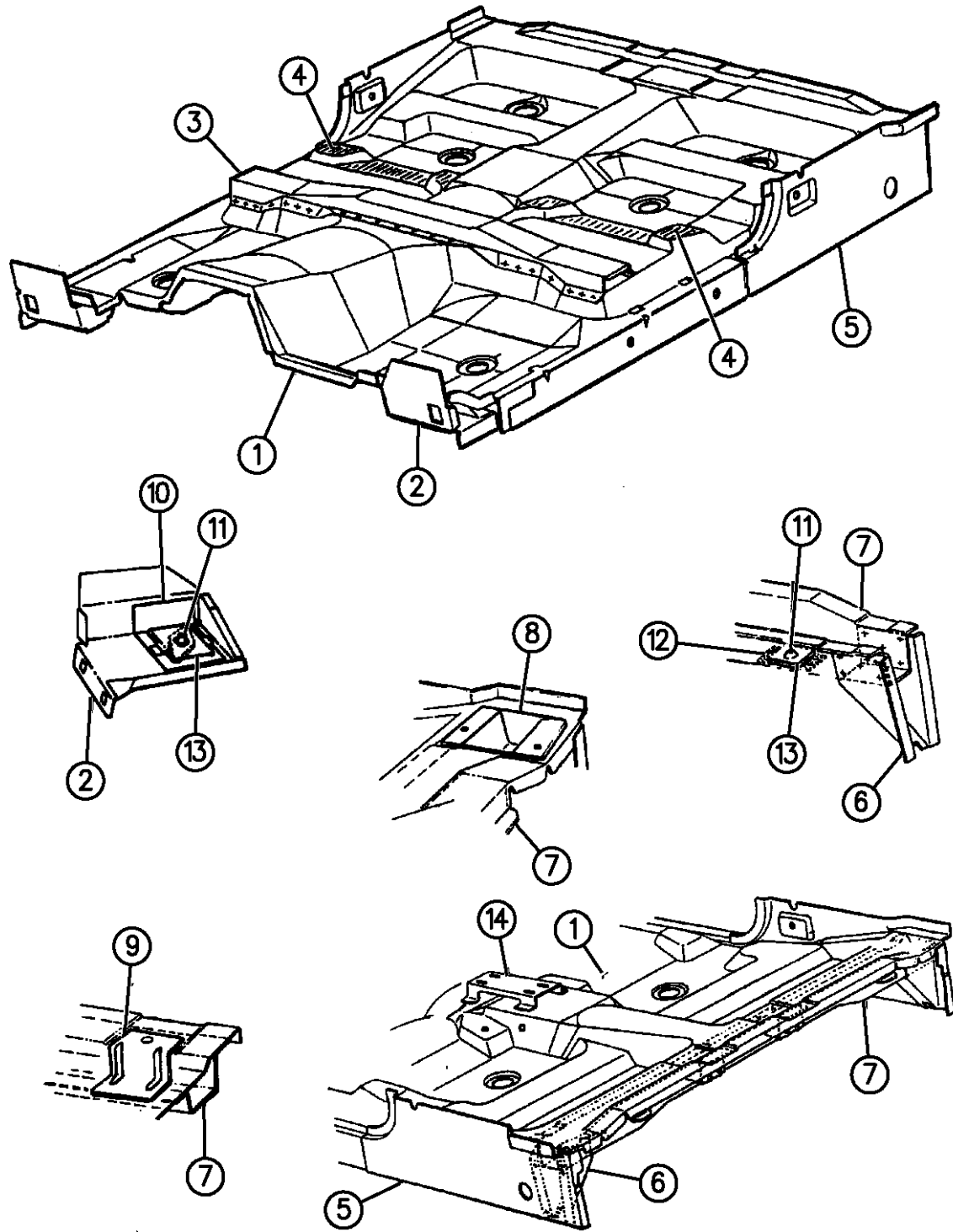

94365 210

ITEM	PART NUMBER	QTY	BODY	MODEL	DESCRIPTION
1		1			PAN, Floor
			N	1,5	w/Auto Trans and w/Bench Seat (Large Tunnel)
	55023778				1994
					1995
	55255276				UP to 1-10-95
	55256166				After 1-10-95
	55256166				1996
		1	N	1	Auto or Manual Trans. (Small Tunnel)
	55023779				1994
					1995
	55255277				Up to 1-6-95
	55256167				After 1-6-95
	55256167				1996
2	04432156	1			BRACKET, Under Body Front Hold Down, Right
	04432157	1			BRACKET, Under Body Front Hold Down, Left
3	04482065	1			CROSSMEMBER, Front Seat Mtg. Front
4	55254916	1			CROSSMEMBER, Under Body Front Seat Rear
5	55026984	1			EXTENSION, Pan Rear Corner, Right
	55026985	1			EXTENSION, Pan Rear Corner, Left
	04335584	1			PATCH, Floor Pan Rear Corner, Right
	04335585	1			PATCH, Floor Pan Rear Corner, Left
	04351310	2			SEAL, Floor Corner Drain

RAM VAN/WAGON DAKOTA RAM PICKUP, RAM CAB AND CHASSIS (943)

SERIES	LINE	BODY	ENGINE	TRANSMISSION
NA = Not Available	N1 = MID SIZE PICK-UP (4x2)	51 = Wagon - 127" W.B.	NA = Not Available	NA = Not Available
	B1 = VANS AND WAGONS (4x2)	13 = Van - 127X" W.B.		
	B2 = VANS AND WAGONS (4x2)	12 = Van - 127" W.B.		
	B3 = VANS AND WAGONS (4x2)	11 = Van - 109" W.B.		
	R1 = (T300) CONVENTIONAL TRUCK (4x2)	51 = Wagon - 109" W.B.		
	R2 = (T300) CONVENTIONAL TRUCK (4x2)	52 = Wagon - 127X" W.B.		
	R3 = (T300) CONVENTIONAL TRUCK (4x2)	61 = BR - 118.7" W.B.		
	N5 = MID SIZE PICK-UP (4X4)	62 = BR - 134.7" W.B.		
	R6 = (T300) CONVENTIONAL TRUCK (4x4)	63 = BR - 138.7" W.B. (Cab & Chassis)		
	R7 = (T300) CONVENTIONAL TRUCK (4x4)	64 = BR - 162.7" W.B. (Cab & Chassis)		
	R8 = (T300) CONVENTIONAL TRUCK (4x4)	31 = BR - 138.7" W.B. (Club Cab)		

AR = use ase required - = Non illustrated part

FLOOR PAN N BODY 31 CLUB CAB
Figure SAN-210

SAN-210

ITEM	PART NUMBER	QTY	BODY	MODEL	DESCRIPTION
6	04432509	2			SUPPORT, Under Body Rear Hold Down To Corner Extension
7	55345239	1			CROSSMEMBER, Under Body Cab Rear
8	04522008	1			REINFORCEMENT, Seat Belt Retractor, Right
	04522009	1			REINFORCEMENT, Seat Belt Retractor, Left
9	04482348	2			REINFORCEMENT, Crossmember Jump Seat Belt
10	04432116	1			REINFORCEMENT, Under Body Hold Down, Right
	04432117	1			REINFORCEMENT, Under Body Hold Down, Left
11	04522043	4			T-PLATE, Body Hold Down
12		2			DOUBLER, Rear Body, Not Serviced
13	04335539	4			RETAINER, Body Hold Down Tapping Plate
14	55028482	1			BRACKET, Rear Console

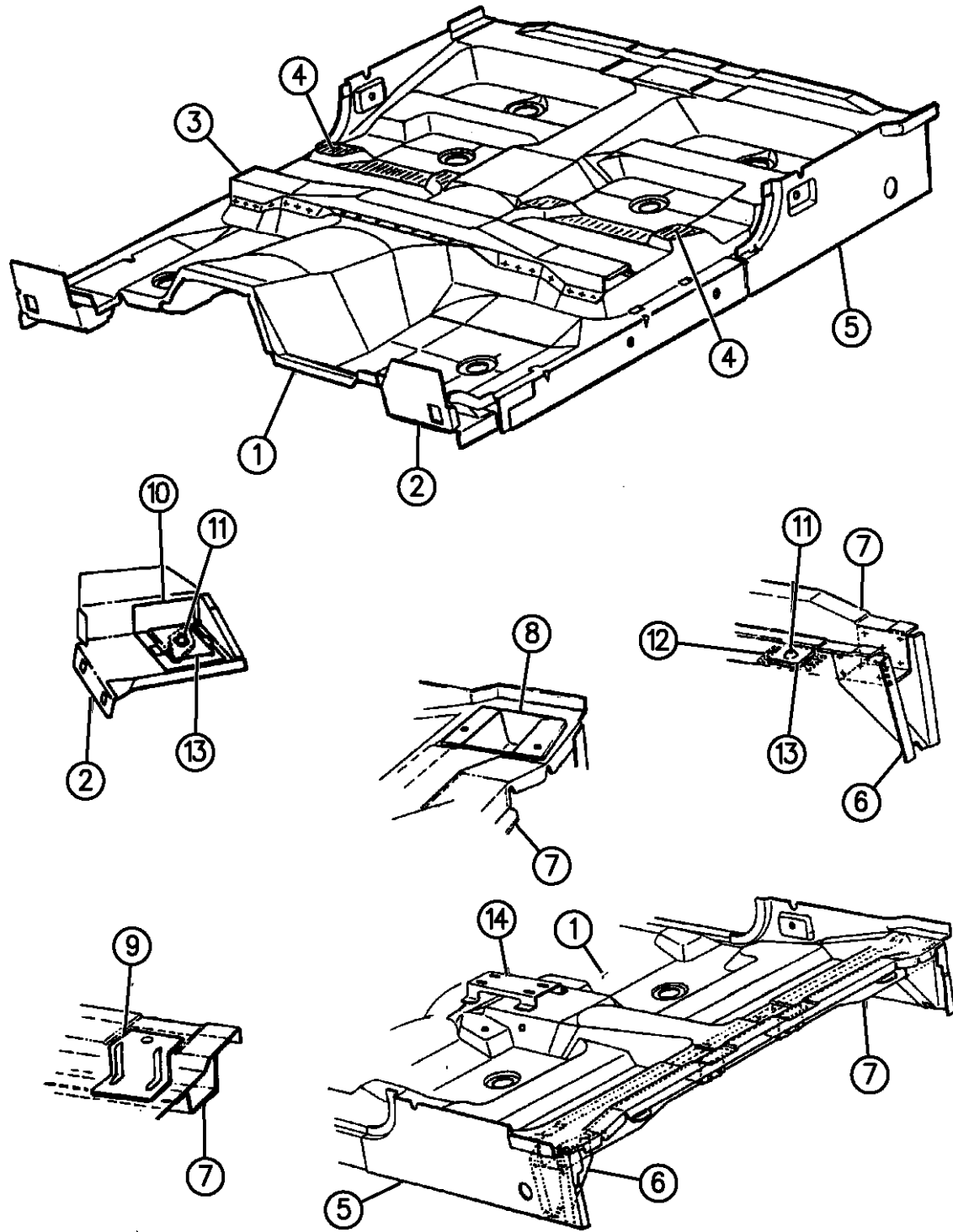

94365 210

RAM VAN/WAGON DAKOTA RAM PICKUP, RAM CAB AND CHASSIS (943)

SERIES	LINE	BODY	ENGINE	TRANSMISSION
NA = Not Available	N1 = MID SIZE PICK-UP (4x2)	51 = Wagon - 127" W.B.	NA = Not Available	NA = Not Available
	B1 = VANS AND WAGONS (4x2)	13 = Van - 127X" W.B.		
	B2 = VANS AND WAGONS (4x2)	12 = Van - 127" W.B.		
	B3 = VANS AND WAGONS (4x2)	11 = Van - 109" W.B.		
	R1 = (T300) CONVENTIONAL TRUCK (4x2)	51 = Wagon - 109" W.B.		
	R2 = (T300) CONVENTIONAL TRUCK (4x2)	52 = Wagon - 127X" W.B.		
	R3 = (T300) CONVENTIONAL TRUCK (4x2)	61 = BR - 118.7" W.B.		
	N5 = MID SIZE PICK-UP (4X4)	62 = BR - 134.7" W.B.		
	R6 = (T300) CONVENTIONAL TRUCK (4x4)	63 = BR - 138.7" W.B. (Cab & Chassis)		
	R7 = (T300) CONVENTIONAL TRUCK (4x4)	64 = BR - 162.7" W.B. (Cab & Chassis)		
	R8 = (T300) CONVENTIONAL TRUCK (4x4)	31 = BR - 138.7" W.B. (Club Cab)		

AR = use ase required - = Non illustrated part

FLOOR PAN N BODY 61 AND 62
Figure SAN-220

SAN-220

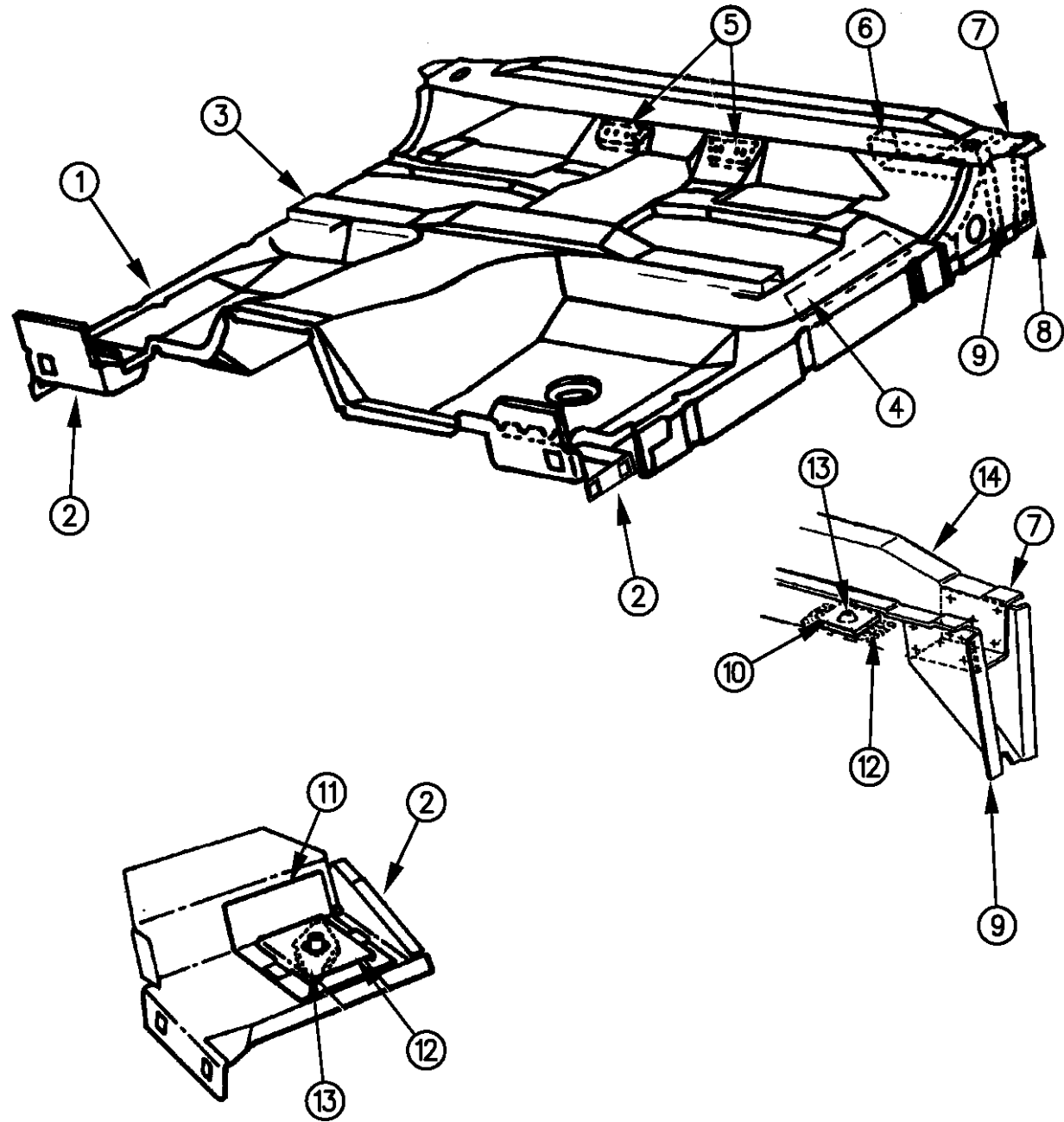

ITEM	PART NUMBER	QTY	BODY	MODEL	DESCRIPTION
1		1			PAN, Floor
			N	1	Automatic Trans. w/o High Back Bucket Seat w/Small Tunnel
	55255110				1994
					1995
	55255275				Up to 1-30-95
	55256163				After 1-30-95
	55256163				1996
			N	1,5	Auto./Manual Trans. w/High Back Bucket Seat, w/Large Tunnel
	55255107				1994
					1995
	55255274				Up to 1-30-95
	55256164				After 1-30-95
	55256164				1996
2	04432156	1			BRACKET, Under Body Front Hold Down, Right
	04432157	1			BRACKET, Under Body Front Hold Down, Left
3	04482065	1			CROSSMEMBER, Front Seat Mtg. Front
4	55346245	1			CROSSMEMBER, Cab U-Body Seat Mtg.
5	04432143	2			REINFORCEMENT, Front Floor Pan Seat Belt
6		1			BRACKET, Not Serviced
7	04522008	1			REINFORCEMENT, Belt Retainer, Right
	04522009	1			REINFORCEMENT, Belt Retainer, Left
8	04432510	1			EXTENSION, Floor Pan Rear Corner, Right

RAM VAN/WAGON DAKOTA RAM PICKUP, RAM CAB AND CHASSIS (943)

SERIES	LINE	BODY	ENGINE	TRANSMISSION
NA = Not Available	N1 = MID SIZE PICK-UP (4x2)	51 = Wagon - 127" W.B.	NA = Not Available	NA = Not Available
	B1 = VANS AND WAGONS (4x2)	13 = Van - 127X" W.B.		
	B2 = VANS AND WAGONS (4x2)	12 = Van - 127" W.B.		
	B3 = VANS AND WAGONS (4x2)	11 = Van - 109" W.B.		
	R1 = (T300) CONVENTIONAL TRUCK (4x2)	51 = Wagon - 109" W.B.		
	R2 = (T300) CONVENTIONAL TRUCK (4x2)	52 = Wagon - 127X" W.B.		
	R3 = (T300) CONVENTIONAL TRUCK (4x2)	61 = BR - 118.7" W.B.		
	N5 = MID SIZE PICK-UP (4X4)	62 = BR - 134.7" W.B.		
	R6 = (T300) CONVENTIONAL TRUCK (4x4)	63 = BR - 138.7" W.B. (Cab & Chassis)		
	R7 = (T300) CONVENTIONAL TRUCK (4x4)	64 = BR - 162.7" W.B. (Cab & Chassis)		
	R8 = (T300) CONVENTIONAL TRUCK (4x4)	31 = BR - 138.7" W.B. (Club Cab)		

94365 220

AR = use ase required - = Non illustrated part

FLOOR PAN N BODY 61 AND 62
Figure SAN-220

SAN-220

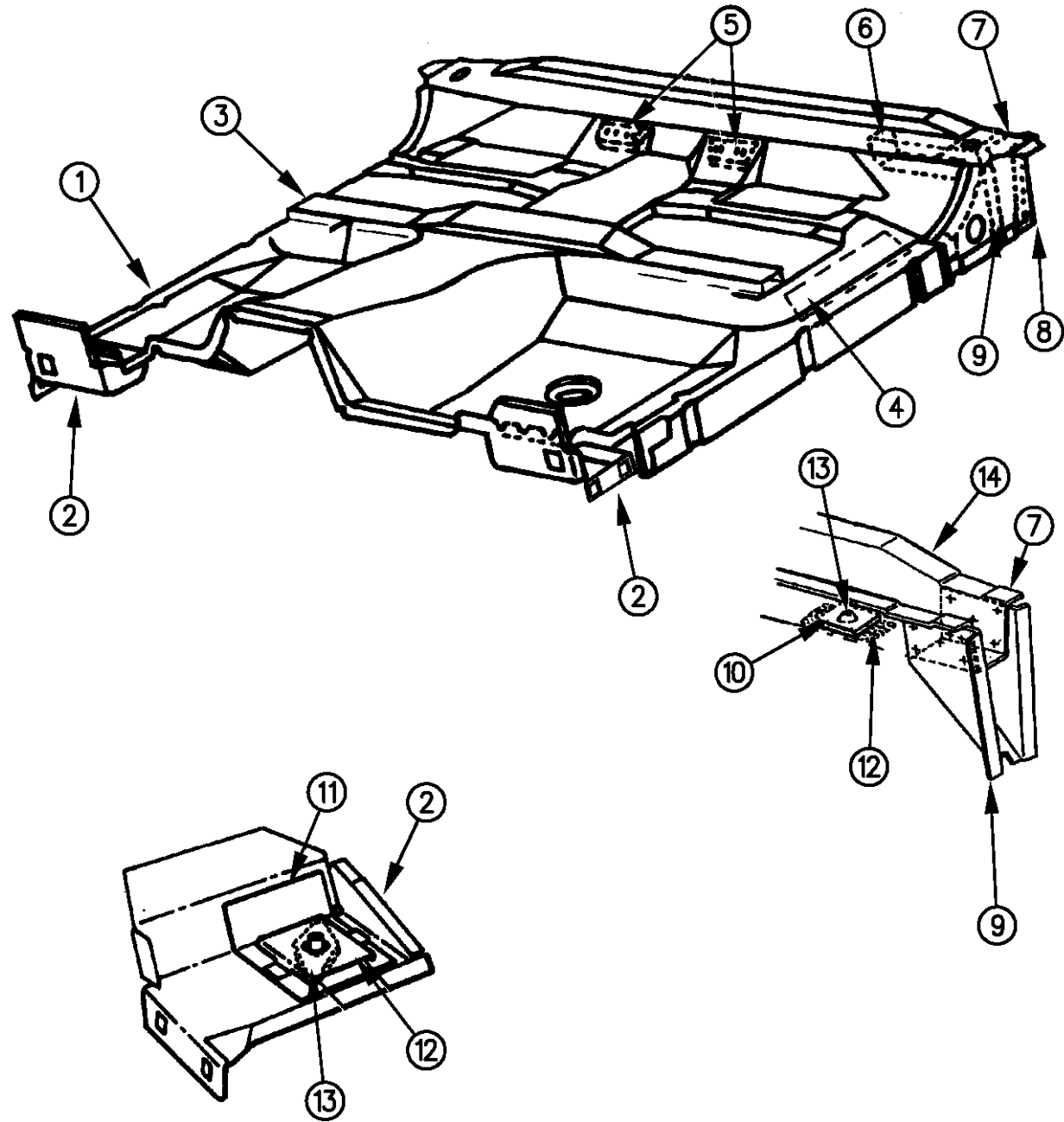

ITEM	PART NUMBER	QTY	BODY	MODEL	DESCRIPTION
	04432511	1			EXTENSION, Floor Pan Rear Corner, Left
	04335584	1			PATCH, Floor Pan Rear Corner, Right
	04335585	1			PATCH, Floor Pan Rear Corner, Left
	04351310	2			SEAL, Floor Pan Corner Drain
9	04432509	2			SUPPORT, Under Body Rear Hold Down
10		1			DOUBLER, Rear Body, Not Serviced
11	04432116	1			REINFORCEMENT, Under Body Front Hold Down, Right
	04432117	1			REINFORCEMENT, Under Body Front Hold Down, Left
12	04335539	4			RETAINER, Body Hold T-Plate
13	04522043	AR			T-PLATE, Body Hold Down
14	55345239	1			CROSSMEMBER, Under Body Cab Rear

RAM VAN/WAGON DAKOTA RAM PICKUP, RAM CAB AND CHASSIS (943)

SERIES	LINE	BODY	ENGINE	TRANSMISSION
NA = Not Available	N1 = MID SIZE PICK-UP (4x2)	51 = Wagon - 127" W.B.	NA = Not Available	NA = Not Available
	B1 = VANS AND WAGONS (4x2)	13 = Van - 127X" W.B.		
	B2 = VANS AND WAGONS (4x2)	12 = Van - 127" W.B.		
	B3 = VANS AND WAGONS (4x2)	11 = Van - 109" W.B.		
	R1 = (T300) CONVENTIONAL TRUCK (4x2)	51 = Wagon - 109" W.B.		
	R2 = (T300) CONVENTIONAL TRUCK (4x2)	52 = Wagon - 127X" W.B.		
	R3 = (T300) CONVENTIONAL TRUCK (4x2)	61 = BR - 118.7" W.B.		
	N5 = MID SIZE PICK-UP (4X4)	62 = BR - 134.7" W.B.		
	R6 = (T300) CONVENTIONAL TRUCK (4x4)	63 = BR - 138.7" W.B. (Cab & Chassis)		
	R7 = (T300) CONVENTIONAL TRUCK (4x4)	64 = BR - 162.7" W.B. (Cab & Chassis)		
	R8 = (T300) CONVENTIONAL TRUCK (4x4)	31 = BR - 138.7" W.B. (Club Cab)		

94365 220

AR = use ase required - = Non illustrated part

FLOOR BOX AND PANEL N BODY
Figure SAN-230

SAN-230A

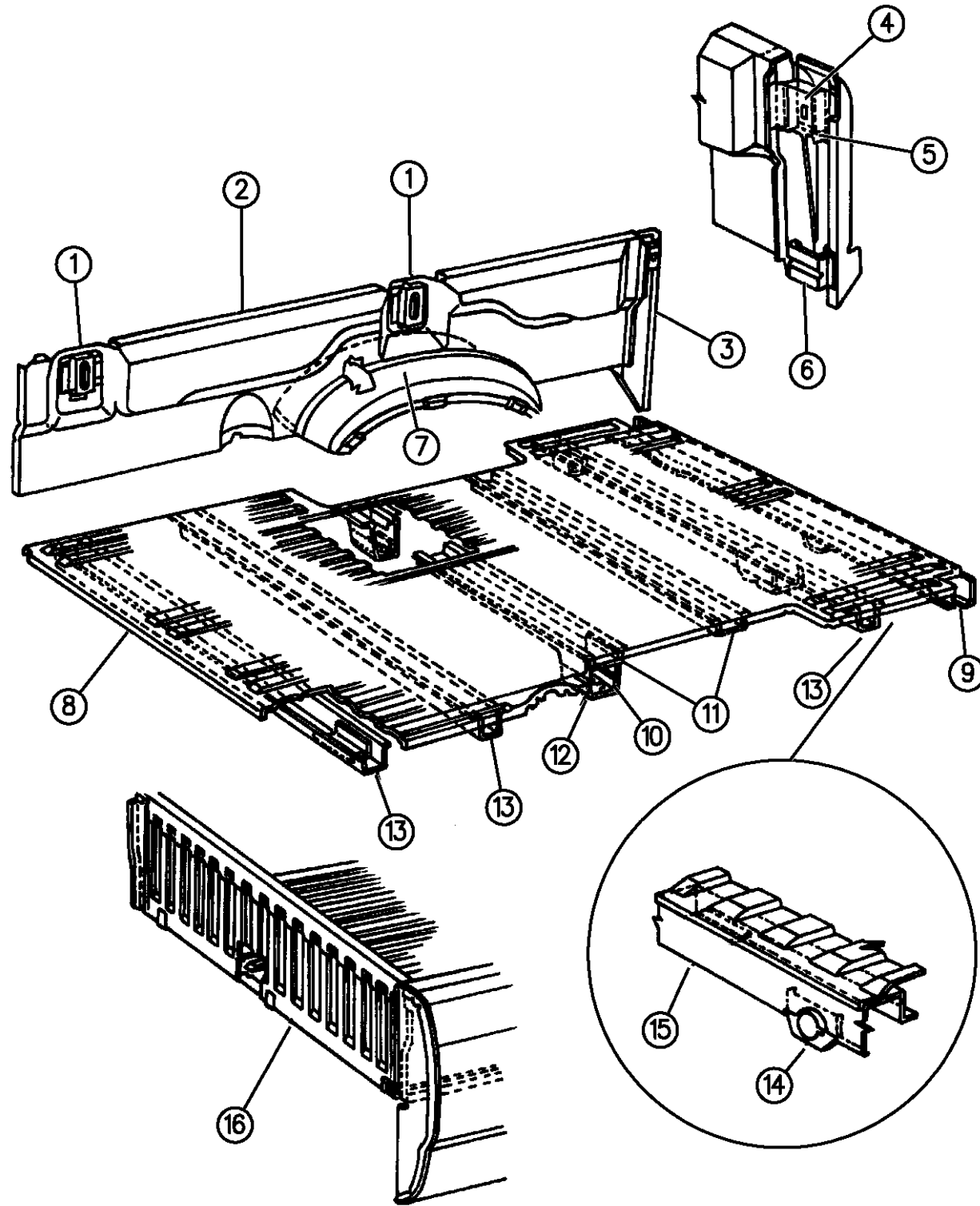

95385 230

ITEM	PART NUMBER	QTY	BODY	MODEL	DESCRIPTION
NOTE: TRUCK BODY BOX 6 1/2 FT. PART # 4443899					
NOTE: TRUCK BODY BOX 8 FT. PART # 4443900					
1					SUPPORT, Stake Pocket (Serviced In Assembly)
2					PANEL, Side Express (Serviced In Assembly)
3	04432202	1			REINFORCEMENT, Side Inner To Rear Corner, Right
	04432203	1			REINFORCEMENT, Side Inner To Rear Corner, Left
4					SUPPORT, Rear Stake Pocket Inner (Serviced In Assembly)
5					SUPPORT, Rear Stake Pocket Outer (Serviced In Assembly)
6	04335034	1			REINFORCEMENT, Rear Floor Cross Sill End
7	04482800	2			PANEL, Wheelhouse Inner
8		1			PANEL, Box Floor
				6 1/2 Ft.	
	04432235			Up to 12-9-94	
	55256090			After 12-9-94	
				8 Ft.	
	04432236			Up to 12-9-94	
	55256091			After 12-9-94	
-	04440486	2			PLUG, Left Side
9	55345989	1			SILL, Rear Floor Cross
10	04335030	2			BRACKET, Floor Cross
11	04432849	2			SILL, Floor Cross
12	04432129	6			T-PLATE, Floor Cross Sill

RAM VAN/WAGON DAKOTA RAM PICKUP, RAM CAB AND CHASSIS (943)

SERIES	LINE	BODY	ENGINE	TRANSMISSION
NA = Not Available	N1 = MID SIZE PICK-UP (4x2)	51 = Wagon - 127" W.B.	NA = Not Available	NA = Not Available
	B1 = VANS AND WAGONS (4x2)	13 = Van - 127X" W.B.		
	B2 = VANS AND WAGONS (4x2)	12 = Van - 127" W.B.		
	B3 = VANS AND WAGONS (4x2)	11 = Van - 109" W.B.		
	R1 = (T300) CONVENTIONAL TRUCK (4x2)	51 = Wagon - 109" W.B.		
	R2 = (T300) CONVENTIONAL TRUCK (4x2)	52 = Wagon - 127X" W.B.		
	R3 = (T300) CONVENTIONAL TRUCK (4x2)	61 = BR - 118.7" W.B.		
	R4 = (T300) CONVENTIONAL TRUCK (4x2)	62 = BR - 134.7" W.B.		
	R5 = (T300) CONVENTIONAL TRUCK (4x2)	63 = BR - 138.7" W.B. (Cab & Chassis)		
	R6 = (T300) CONVENTIONAL TRUCK (4x2)	64 = BR - 162.7" W.B. (Cab & Chassis)		
	R7 = (T300) CONVENTIONAL TRUCK (4x2)	31 = BR - 138.7" W.B. (Club Cab)		
	R8 = (T300) CONVENTIONAL TRUCK (4x4)			

AR = use ase required - = Non illustrated part

FLOOR BOX AND PANEL N BODY
Figure SAN-230

SAN-230A

ITEM	PART NUMBER	QTY	BODY	MODEL	DESCRIPTION
13	04432208	1			SILL, Floor Cross, (2 Required For 6 1/2', 3 Required For 8')
14	04352070	AR			BRACKET, Winch Rear Sill
15	04335638	AR			T-PLATE, Rear Box Sill To Frame
16	04482137	1			PANEL, Front Center Box

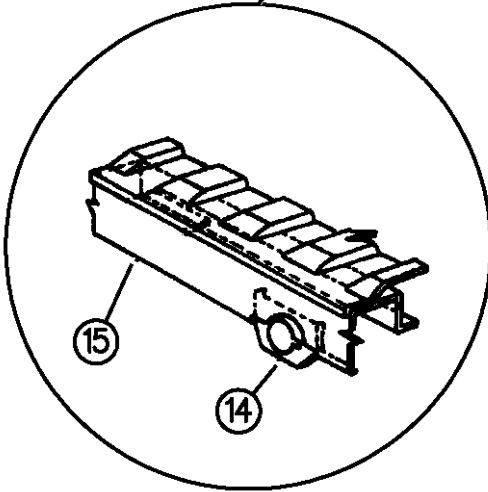
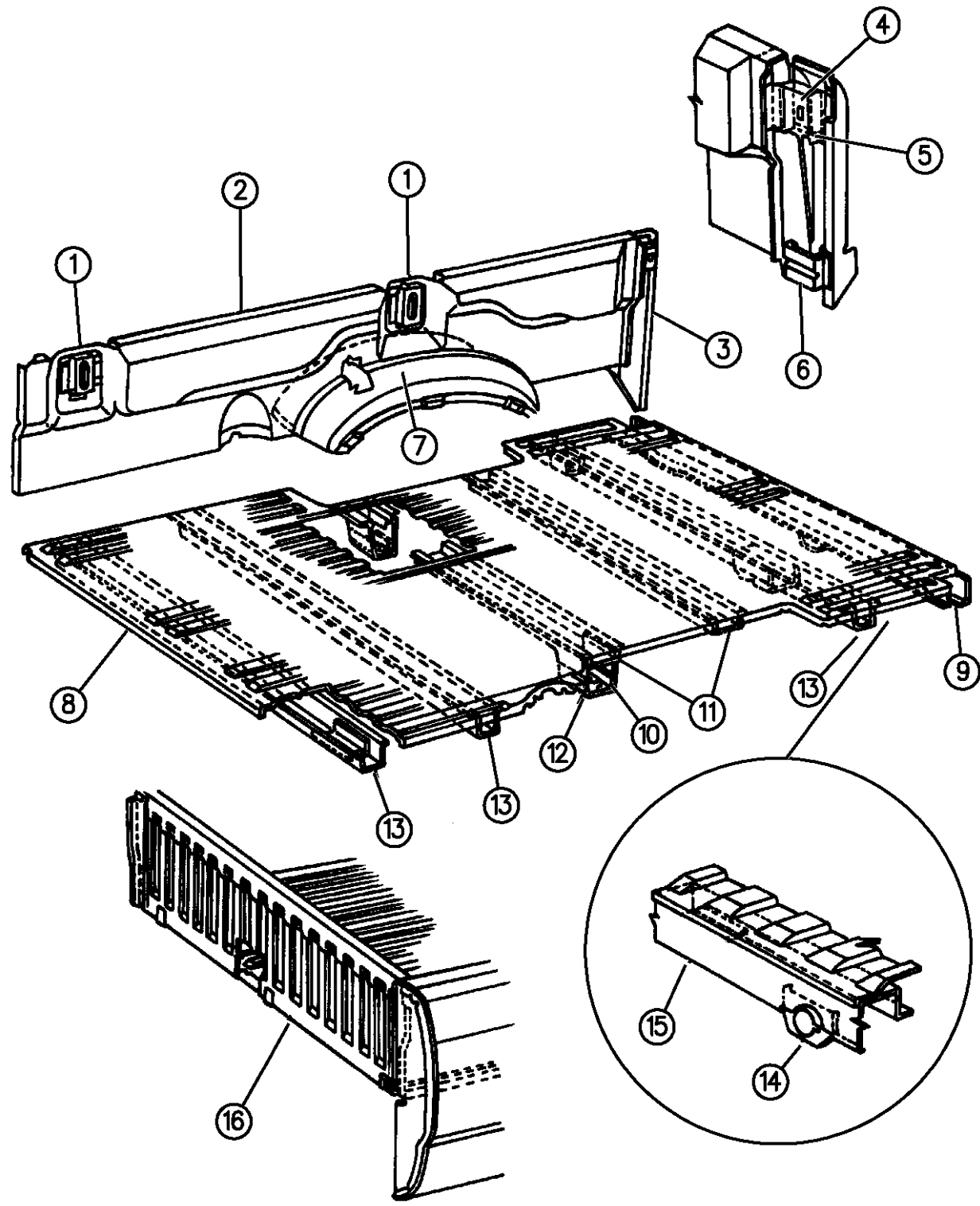

95385 230

RAM VAN/WAGON DAKOTA RAM PICKUP, RAM CAB AND CHASSIS (943)

SERIES	LINE	BODY	ENGINE	TRANSMISSION
NA = Not Available	N1 = MID SIZE PICK-UP (4x2)	51 = Wagon - 127" W.B.	NA = Not Available	NA = Not Available
	B1 = VANS AND WAGONS (4x2)	13 = Van - 127X" W.B.		
	B2 = VANS AND WAGONS (4x2)	12 = Van - 127" W.B.		
	B3 = VANS AND WAGONS (4x2)	11 = Van - 109" W.B.		
	R1 = (T300) CONVENTIONAL TRUCK (4x2)	51 = Wagon - 109" W.B.		
	R2 = (T300) CONVENTIONAL TRUCK (4x2)	52 = Wagon - 127X" W.B.		
	R3 = (T300) CONVENTIONAL TRUCK (4x2)	61 = BR - 118.7" W.B. (Cab & Chassis)		
	R4 = (T300) CONVENTIONAL TRUCK (4x2)	62 = BR - 134.7" W.B. (Cab & Chassis)		
	R5 = (T300) CONVENTIONAL TRUCK (4x2)	63 = BR - 138.7" W.B. (Club Cab)		
	R6 = (T300) CONVENTIONAL TRUCK (4x2)	64 = BR - 162.7" W.B. (Cab & Chassis)		
	R7 = (T300) CONVENTIONAL TRUCK (4x4)	31 = BR - 138.7" W.B. (Club Cab)		
	R8 = (T300) CONVENTIONAL TRUCK (4x4)			

AR = use ase required - = Non illustrated part

PLUGS FLOOR PAN N BODY 31 CLUB CAB
Figure SAN-310

SAN-310

ITEM	PART NUMBER	QTY	BODY	MODEL	DESCRIPTION
1		1			PAN, Floor (Reference)
2		6			PLUG, Not Serviced
3	04351310	2			SEAL,
4	55023694	2			PLUG
5	02480957	4			PLUG

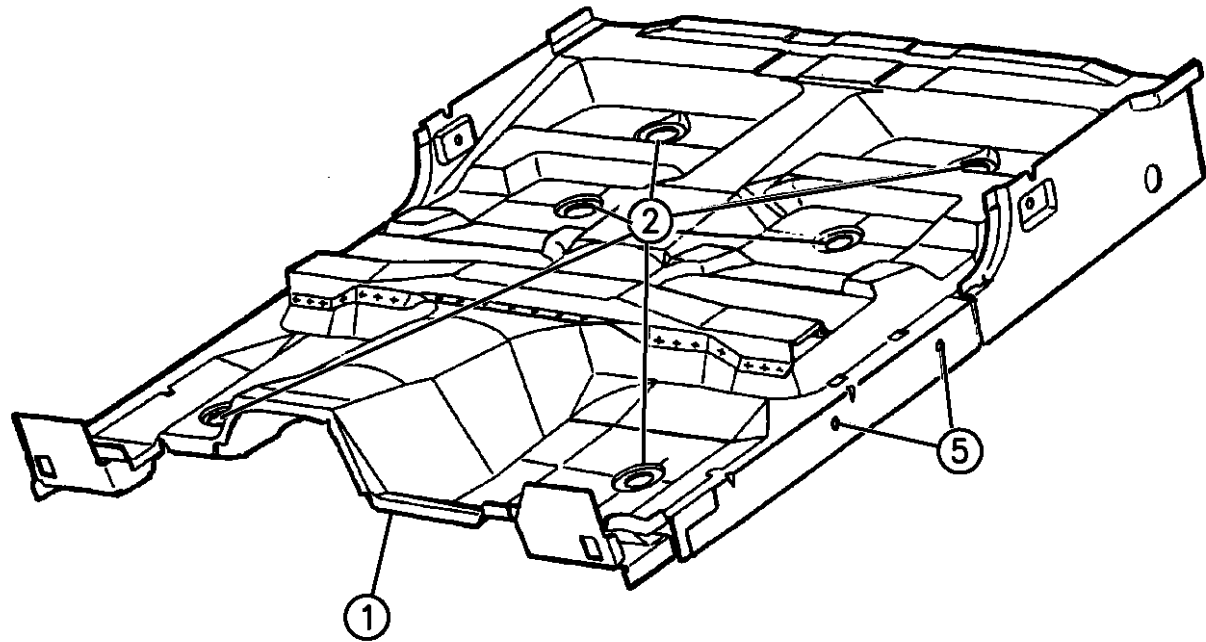
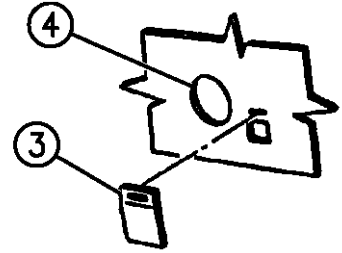

94365 310

RAM VAN/WAGON DAKOTA RAM PICKUP, RAM CAB AND CHASSIS (943)

SERIES	LINE	BODY	ENGINE	TRANSMISSION
NA = Not Available	N1 = MID SIZE PICK-UP (4x2)	51 = Wagon - 127" W.B.	NA = Not Available	NA = Not Available
	B1 = VANS AND WAGONS (4x2)	13 = Van - 127X" W.B.		
	B2 = VANS AND WAGONS (4x2)	12 = Van - 127" W.B.		
	B3 = VANS AND WAGONS (4x2)	11 = Van - 109" W.B.		
	R1 = (T300) CONVENTIONAL TRUCK (4x2)	51 = Wagon - 109" W.B.		
	R2 = (T300) CONVENTIONAL TRUCK (4x2)	52 = Wagon - 127X" W.B.		
	R3 = (T300) CONVENTIONAL TRUCK (4x2)	61 = BR - 118.7" W.B.		
		62 = BR - 134.7" W.B.		
		63 = BR - 138.7" W.B. (Cab & Chassis)		
		64 = BR - 162.7" W.B. (Cab & Chassis)		
		31 = BR - 138.7" W.B. (Club Cab)		
	N5 = MID SIZE PICK-UP (4X4)			
	R6 = (T300) CONVENTIONAL TRUCK (4x4)			
	R7 = (T300) CONVENTIONAL TRUCK (4x4)			
	R8 = (T300) CONVENTIONAL TRUCK (4x4)			

AR = use ase required - = Non illustrated part

PLUGS FLOOR PAN N BODY
Figure SAN-320

SAN-320

ITEM	PART NUMBER	QTY	BODY	MODEL	DESCRIPTION
1					PAN, Floor
2	04512494	2			PLUG, Floor Pan Front Drain
3	04512495	2			PLUG, Floor Pan Rear Drain
4	04351310	2			SEAL, Floor Pan Rear Corner
5	02480957	2			PLUG, 1" Hole

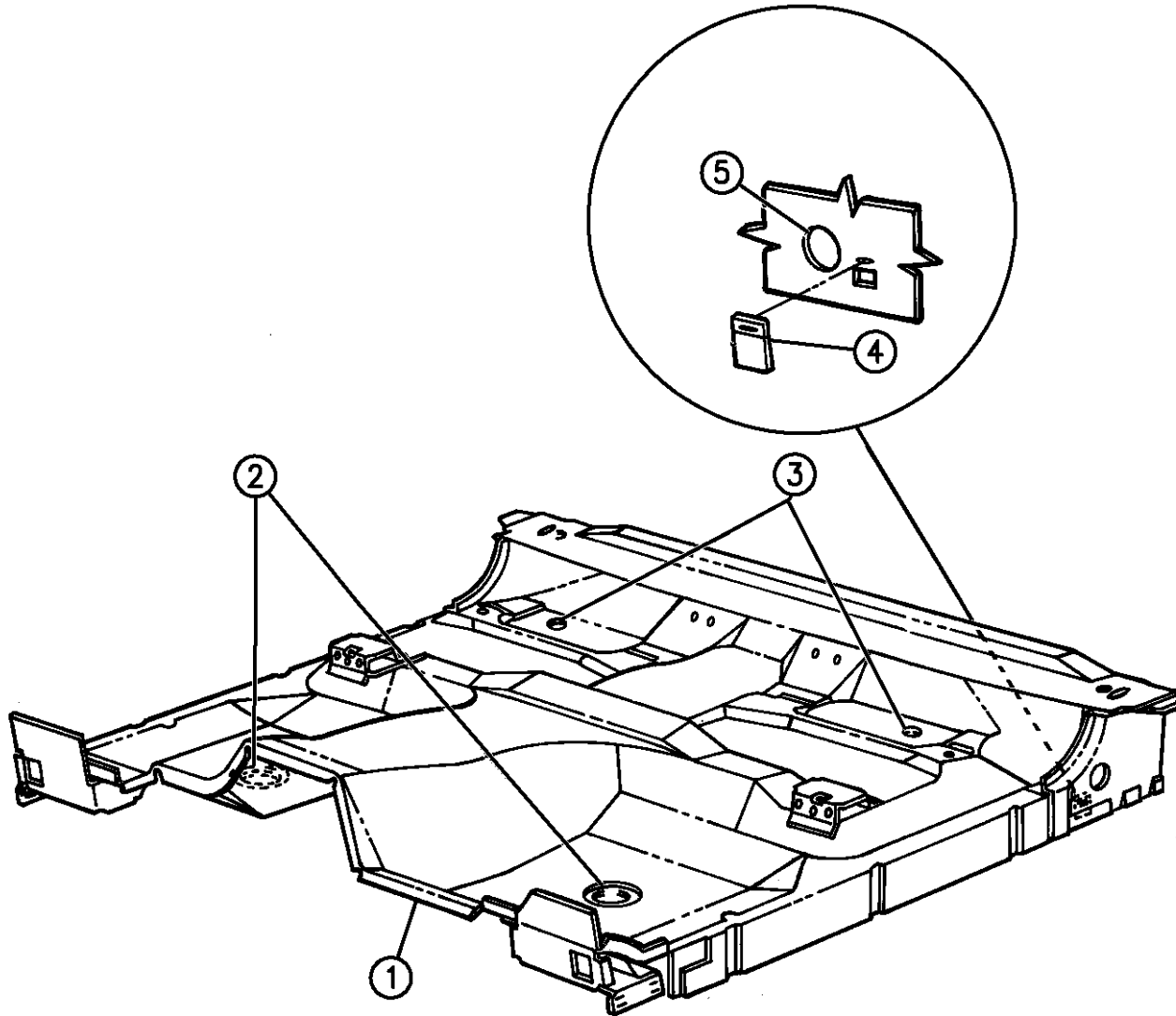

94365 320

RAM VAN/WAGON DAKOTA RAM PICKUP, RAM CAB AND CHASSIS (943)

SERIES	LINE	BODY	ENGINE	TRANSMISSION
NA = Not Available	N1 = MID SIZE PICK-UP (4x2)	51 = Wagon - 127" W.B.	NA = Not Available	NA = Not Available
	B1 = VANS AND WAGONS (4x2)	13 = Van - 127X" W.B.		
	B2 = VANS AND WAGONS (4x2)	12 = Van - 127" W.B.		
	B3 = VANS AND WAGONS (4x2)	11 = Van - 109" W.B.		
	R1 = (T300) CONVENTIONAL TRUCK (4x2)	51 = Wagon - 109" W.B.		
	R2 = (T300) CONVENTIONAL TRUCK (4x2)	52 = Wagon - 127X" W.B.		
	R3 = (T300) CONVENTIONAL TRUCK (4x2)	61 = BR - 118.7" W.B.		
		62 = BR - 134.7" W.B.		
		63 = BR - 138.7" W.B. (Cab & Chassis)		
		64 = BR - 162.7" W.B. (Cab & Chassis)		
		31 = BR - 138.7" W.B. (Club Cab)		
	N5 = MID SIZE PICK-UP (4X4)			
	R6 = (T300) CONVENTIONAL TRUCK (4x4)			
	R7 = (T300) CONVENTIONAL TRUCK (4x4)			
	R8 = (T300) CONVENTIONAL TRUCK (4x4)			

AR = use ase required - = Non illustrated part

PLUGS, COWL AND DASH N-BODY
Figure SAN-330

SAN-330

ITEM	PART NUMBER	QTY	BODY	MODEL	DESCRIPTION
1	02860332	1			PLUG
2	06029057	1			PLUG
3	02483571	1			PLUG
4	02483571	1			PLUG

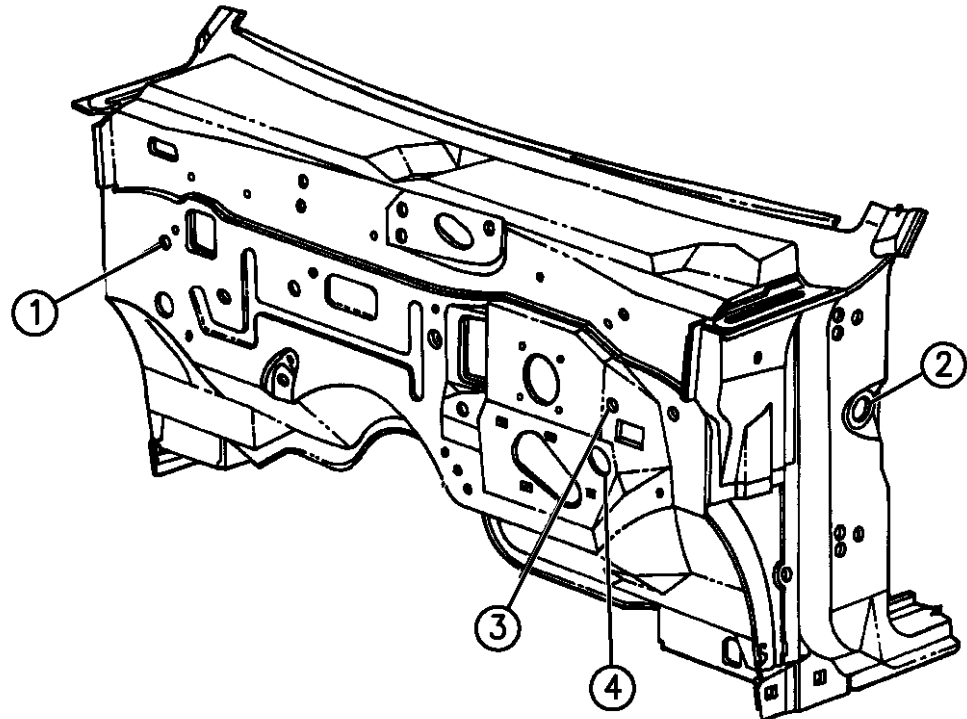

94365 330

RAM VAN/WAGON DAKOTA RAM PICKUP, RAM CAB AND CHASSIS (943)

SERIES	LINE	BODY	ENGINE	TRANSMISSION
NA = Not Available	N1 = MID SIZE PICK-UP (4x2)	51 = Wagon - 127" W.B.	NA = Not Available	NA = Not Available
	B1 = VANS AND WAGONS (4x2)	13 = Van - 127X" W.B.		
	B2 = VANS AND WAGONS (4x2)	12 = Van - 127" W.B.		
	B3 = VANS AND WAGONS (4x2)	11 = Van - 109" W.B.		
	R1 = (T300) CONVENTIONAL TRUCK (4x2)	51 = Wagon - 109" W.B.		
	R2 = (T300) CONVENTIONAL TRUCK (4x2)	52 = Wagon - 127X" W.B.		
	R3 = (T300) CONVENTIONAL TRUCK (4x2)	61 = BR - 118.7" W.B.		
	R5 = MID SIZE PICK-UP (4X4)	62 = BR - 134.7" W.B.		
	R6 = (T300) CONVENTIONAL TRUCK (4x4)	63 = BR - 138.7" W.B. (Cab & Chassis)		
	R7 = (T300) CONVENTIONAL TRUCK (4x4)	64 = BR - 162.7" W.B. (Cab & Chassis)		
	R8 = (T300) CONVENTIONAL TRUCK (4x4)	31 = BR - 138.7" W.B. (Club Cab)		

AR = use ase required - = Non illustrated part

FENDER FRONT N BODY
Figure SAN-410

SAN-410

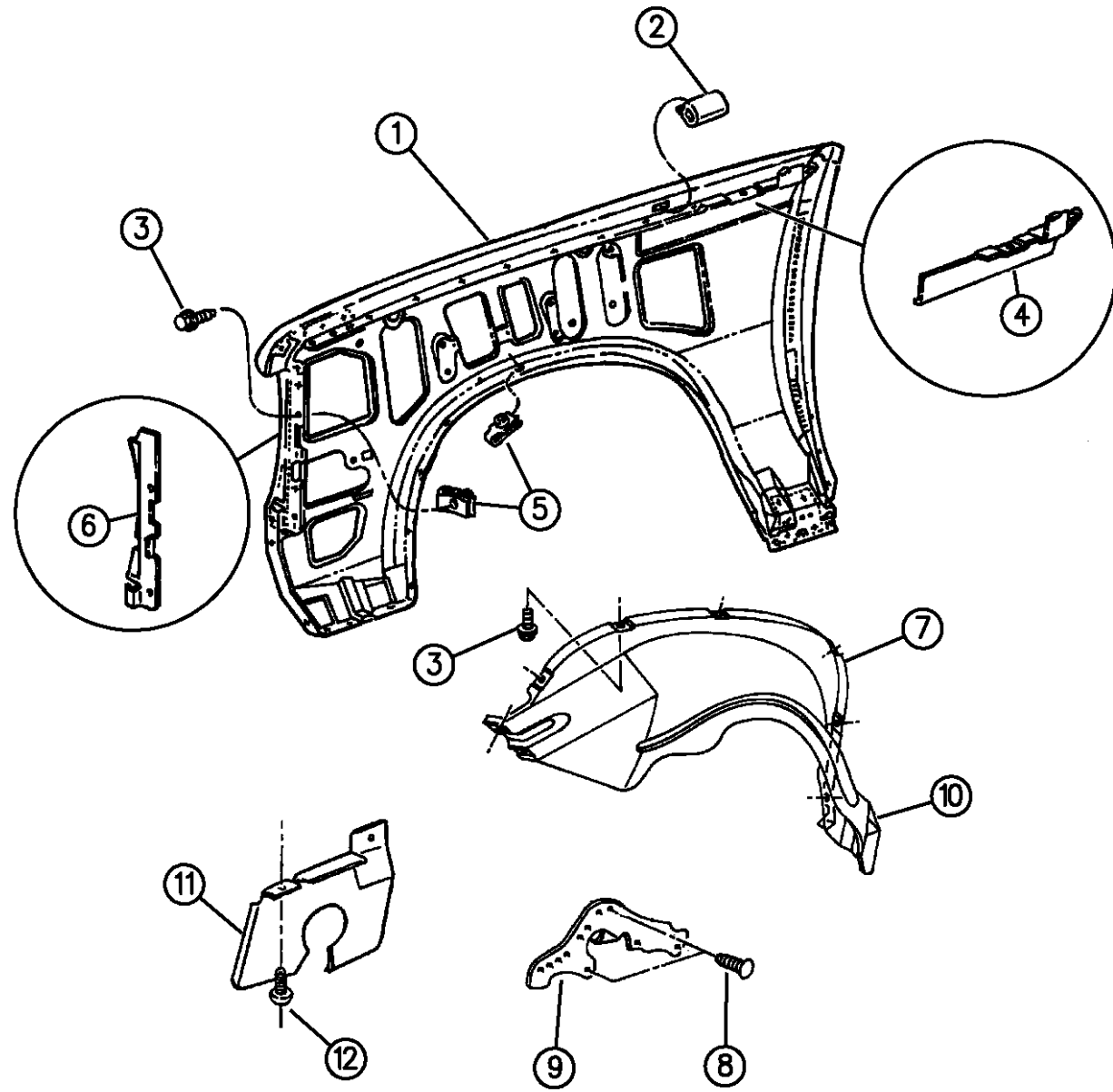

ITEM	PART NUMBER	QTY	BODY	MODEL	DESCRIPTION
1		1			FENDER Assembly, Includes, Inner & Outer Fender, Reinforcements, Brackets
	04746268				Right, Up to 2-13-95
	04798160				Right, After 2-13-95
	04741673				Left
2	05201343	AR			BUMPER
3	09425118	AR			SCREW and WASHER
4		1			REINFORCEMENT, Not Serviced
5	J4004208	12			U-NUT
6		1			REINFORCEMENT, Not Serviced
7		1			SHIELD, Splash
	55346082				Up to 3-1-94, Right
	55346083				Up to 3-1-94, Left
	55255304				After 3-1-94, Right
	55255305				After 3-1-94, Left
	55256130				1996, Right
	55256131				1996, Left
8	06030441	AR			RETAINER
9					EXTENSION, Front Fender (Black Rubber Splash Shield)
	55345472	1		N1	Right
	55345473	1		N1	Left
	55345474			N5	Right
	55345475			N5	Left

RAM VAN/WAGON DAKOTA RAM PICKUP, RAM CAB AND CHASSIS (943)

SERIES	LINE	BODY	ENGINE	TRANSMISSION
NA = Not Available	N1 = MID SIZE PICK-UP (4x2)	51 = Wagon - 127" W.B.	NA = Not Available	NA = Not Available
	B1 = VANS AND WAGONS (4x2)	13 = Van - 127X" W.B.		
	B2 = VANS AND WAGONS (4x2)	12 = Van - 127" W.B.		
	B3 = VANS AND WAGONS (4x2)	11 = Van - 109" W.B.		
	R1 = (T300) CONVENTIONAL TRUCK (4x2)	51 = Wagon - 109" W.B.		
	R2 = (T300) CONVENTIONAL TRUCK (4x2)	52 = Wagon - 127X" W.B.		
	R3 = (T300) CONVENTIONAL TRUCK (4x2)	61 = BR - 118.7" W.B.		
	R4 = (T300) CONVENTIONAL TRUCK (4x2)	62 = BR - 134.7" W.B.		
	R5 = (T300) CONVENTIONAL TRUCK (4x2)	63 = BR - 138.7" W.B. (Cab & Chassis)		
	R6 = (T300) CONVENTIONAL TRUCK (4x2)	64 = BR - 162.7" W.B. (Cab & Chassis)		
	R7 = (T300) CONVENTIONAL TRUCK (4x2)	31 = BR - 138.7" W.B. (Club Cab)		

94365 410

AR = use ase required - = Non illustrated part

FENDER FRONT N BODY
Figure SAN-410

SAN-410

ITEM	PART NUMBER	QTY	BODY	MODEL	DESCRIPTION
10	04352158	1			REINFORCEMENT, Front Fender Shield To Hold Down, Right
	04352159	1			REINFORCEMENT, Front Fender Shield To Hold Down, Left
11					DEFLECTOR, Frame Splash, Lower
	55022730	1			1994,95, Right
	55022731	1			1994,95, Left
	55256212	1			1996, Right
	55256213	1			1996, Left
12		2			SCREW, Not Serviced

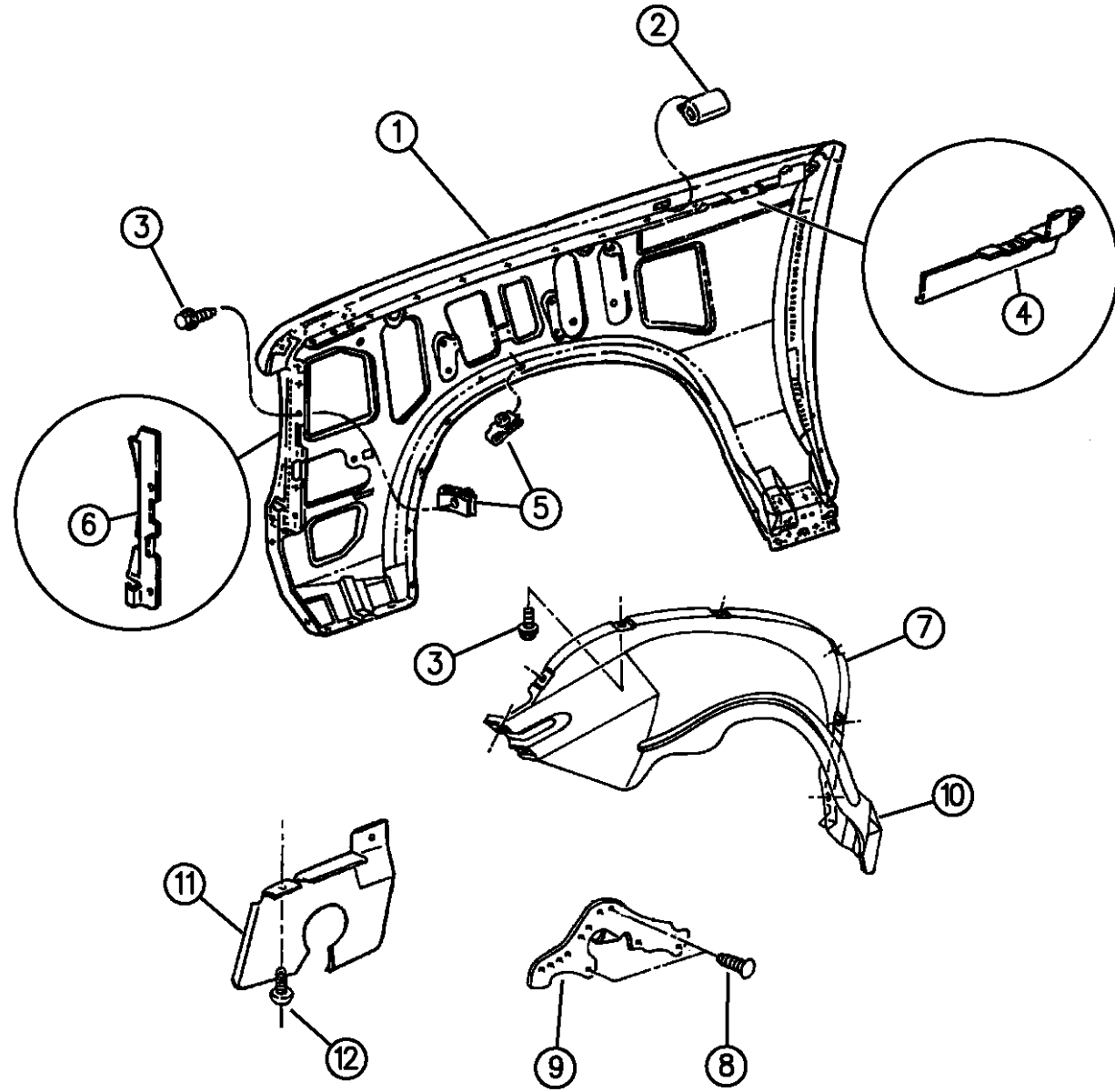

94365 410

RAM VAN/WAGON DAKOTA RAM PICKUP, RAM CAB AND CHASSIS (943)

SERIES	LINE	BODY	ENGINE	TRANSMISSION
NA = Not Available	N1 = MID SIZE PICK-UP (4x2)	51 = Wagon - 127" W.B.	NA = Not Available	NA = Not Available
	B1 = VANS AND WAGONS (4x2)	13 = Van - 127X" W.B.		
	B2 = VANS AND WAGONS (4x2)	12 = Van - 127" W.B.		
	B3 = VANS AND WAGONS (4x2)	11 = Van - 109" W.B.		
	R1 = (T300) CONVENTIONAL TRUCK (4x2)	51 = Wagon - 109" W.B.		
	R2 = (T300) CONVENTIONAL TRUCK (4x2)	52 = Wagon - 127X" W.B.		
	R3 = (T300) CONVENTIONAL TRUCK (4x2)	61 = BR - 118.7" W.B.		
	N5 = MID SIZE PICK-UP (4X4)	62 = BR - 134.7" W.B.		
	R6 = (T300) CONVENTIONAL TRUCK (4x4)	63 = BR - 138.7" W.B. (Cab & Chassis)		
	R7 = (T300) CONVENTIONAL TRUCK (4x4)	64 = BR - 162.7" W.B. (Cab & Chassis)		
	R8 = (T300) CONVENTIONAL TRUCK (4x4)	31 = BR - 138.7" W.B. (Club Cab)		

AR = use ase required - = Non illustrated part

HOOD AND HOOD RELEASE N BODY
Figure SAN-510

SAN-510

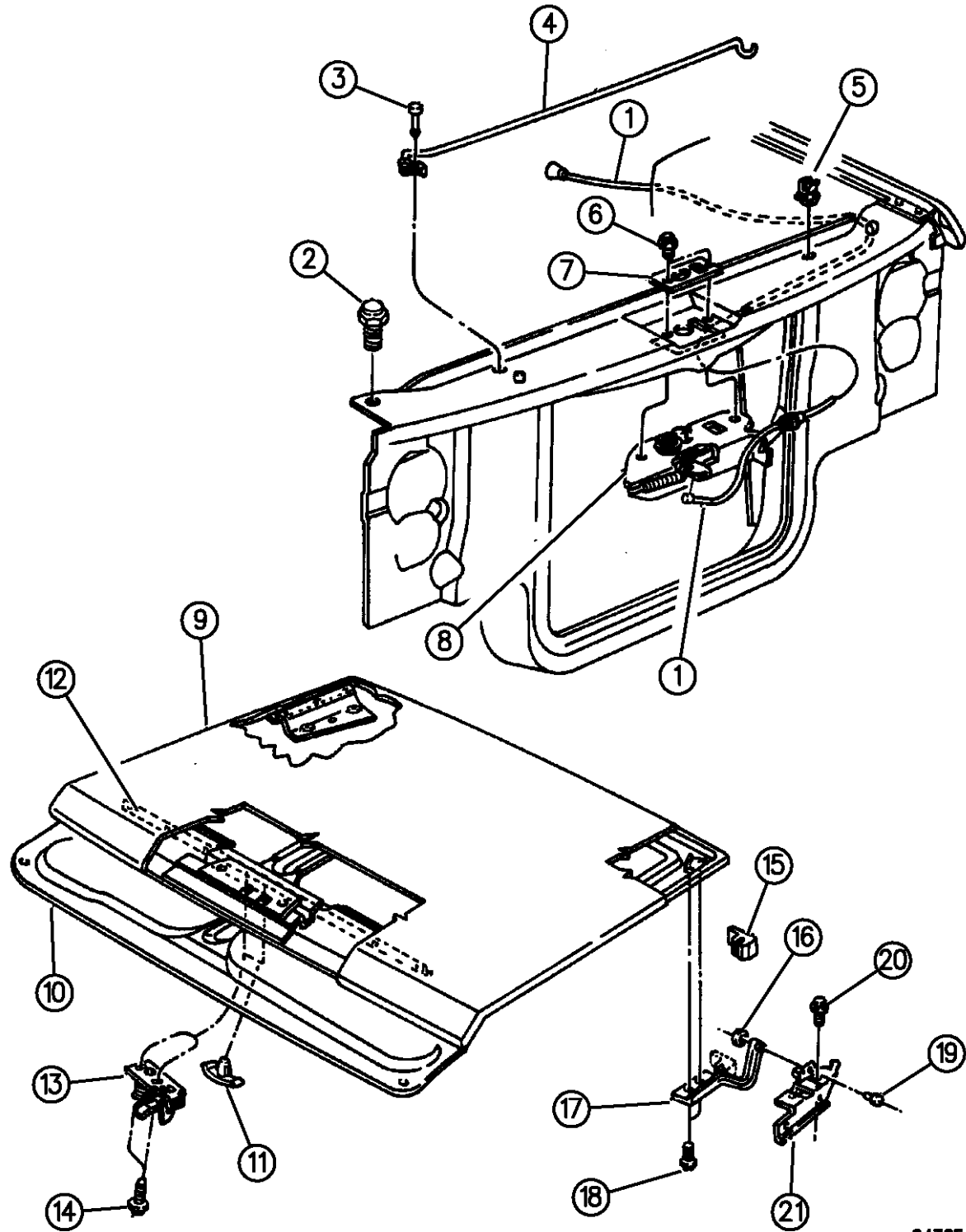

94365 510

ITEM	PART NUMBER	QTY	BODY	MODEL	DESCRIPTION
1	55075618	1			HANDLE, Hood Release
2	04103165	2			BUMPER, Hood
3	06031115	1			RIVET
4	55026553	1			ROD and BRACKET
5	04351088	1			CLIP, Hood Prop
6	06101455	2			SCREW
7	04341871	1			REINFORCEMENT, Hood Latch
8		1			LATCH, Hood
9	04534289				1994
	55075962				1995,96
9		1			HOOD
	04522127				Up to 11-8-93
	55075695				After 11-8-93, Up to 12-17-93
	55075921				After 12-17-93
-	55314638	1			LABEL, Underhood Airbag Service, (Bi Lingual)
	55314635	1			English
10	55345011	1			SILENCER, Hood
11	06003351	9			RETAINER, Hood Silencer
12	04522137	1			SEAL, Hood
	06030441	8			Retainer
13		1			STRIKER and SAFETY CATCH
	55025377				1994

RAM VAN/WAGON DAKOTA RAM PICKUP, RAM CAB AND CHASSIS (943)

SERIES	LINE	BODY	ENGINE	TRANSMISSION
NA = Not Available	N1 = MID SIZE PICK-UP (4x2)	51 = Wagon - 127" W.B.	NA = Not Available	NA = Not Available
	B1 = VANS AND WAGONS (4x2)	13 = Van - 127X" W.B.		
	B2 = VANS AND WAGONS (4x2)	12 = Van - 127" W.B.		
	B3 = VANS AND WAGONS (4x2)	11 = Van - 109" W.B.		
	R1 = (T300) CONVENTIONAL TRUCK (4x2)	51 = Wagon - 109" W.B.		
	R2 = (T300) CONVENTIONAL TRUCK (4x2)	52 = Wagon - 127X" W.B.		
	R3 = (T300) CONVENTIONAL TRUCK (4x2)	61 = BR - 118.7" W.B.		
	N5 = MID SIZE PICK-UP (4X4)	62 = BR - 134.7" W.B.		
	R6 = (T300) CONVENTIONAL TRUCK (4x4)	63 = BR - 138.7" W.B. (Cab & Chassis)		
	R7 = (T300) CONVENTIONAL TRUCK (4x4)	64 = BR - 162.7" W.B. (Cab & Chassis)		
	R8 = (T300) CONVENTIONAL TRUCK (4x4)	31 = BR - 138.7" W.B. (Club Cab)		

AR = use ase required - = Non illustrated part

HOOD AND HOOD RELEASE N BODY
Figure SAN-510

SAN-510

ITEM	PART NUMBER	QTY	BODY	MODEL	DESCRIPTION
	55075877				1995, Up to 5-19-95
	55256497	1			1995,96, After 5-19-95
14		2			SCREW
	00181063				Up to 12-17-93, 1/4-20x.75
	06100557				After 12-17-93, M6x1.00x20.00
15	04351172	2			SEAL
16		2			NUT, M8x1.25, Not Serviced
17	04335116	1			ARM, Hood, Right
	04335117	1			ARM, Hood, Left
18		4			SCREW
	06100591				Up to 11-8-93
	06503661				After 11-8-93
19		2			PIN, Hood Hinge Not Serviced
20	00181088	4			BOLT
21	04432638	1			REINFORCEMENT, Fender Panel Hood Pivot, Right
	04432639	1			REINFORCEMENT, Fender Panel Hood Pivot, Left
-					LABEL, Service Warning, Compressed Natural Gas
	04673102	1			
	52058616	1			Bi-Lingual

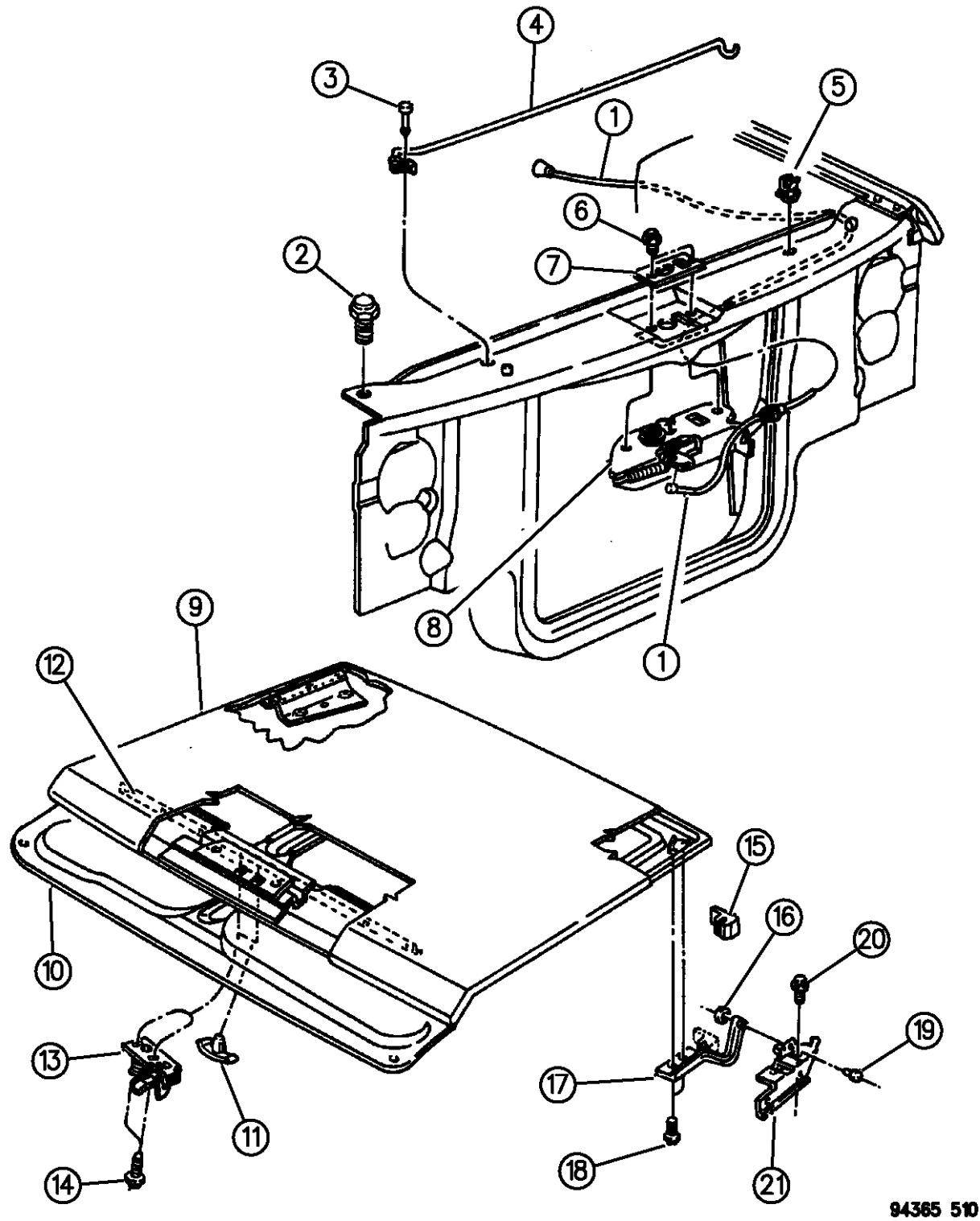

RAM VAN/WAGON DAKOTA RAM PICKUP, RAM CAB AND CHASSIS (943)

SERIES	LINE	BODY	ENGINE	TRANSMISSION
NA = Not Available	N1 = MID SIZE PICK-UP (4x2)	51 = Wagon - 127" W.B.	NA = Not Available	NA = Not Available
	B1 = VANS AND WAGONS (4x2)	13 = Van - 127X" W.B.		
	B2 = VANS AND WAGONS (4x2)	12 = Van - 127" W.B.		
	B3 = VANS AND WAGONS (4x2)	11 = Van - 109" W.B.		
	R1 = (T300) CONVENTIONAL TRUCK (4x2)	51 = Wagon - 109" W.B.		
	R2 = (T300) CONVENTIONAL TRUCK (4x2)	52 = Wagon - 127X" W.B.		
	R3 = (T300) CONVENTIONAL TRUCK (4x2)	61 = BR - 118.7" W.B.		
	N5 = MID SIZE PICK-UP (4X4)	62 = BR - 134.7" W.B.		
	R6 = (T300) CONVENTIONAL TRUCK (4x4)	63 = BR - 138.7" W.B. (Cab & Chassis)		
	R7 = (T300) CONVENTIONAL TRUCK (4x4)	64 = BR - 162.7" W.B. (Cab & Chassis)		
	R8 = (T300) CONVENTIONAL TRUCK (4x4)	31 = BR - 138.7" W.B. (Club Cab)		

AR = use ase required - = Non illustrated part

COWL SCREEN AND SHIELD N BODY
Figure SAN-610

SAN-610A

ITEM	PART NUMBER	QTY	BODY	MODEL	DESCRIPTION
1	04482595	1			SEAL, Hood To Cowl
2	55023740	1			GRILLE, Plenum
3	04351087	1			SEAL, Cowl Plenum to w/Shield
4		7			SCREW, Not Serviced
5	04482621	1			SCREEN and SEAL
6		1			SCREW, Not Serviced
7	04351173	1			SEAL
8	04351174	1			SEAL, Wiper Motor
9	04351094	1			SEAL, Hood Hinge Opening Lower, Right
	04351095	1			SEAL, Hood Hinge Opening Lower, Left
10					APERTURE ASSEMBLY, Upper Windshield Frame
	55346033	1			Up to 9-20-95
	55256754	1			After 9-20-95
11	04352058	1			REINFORCEMENT, Plenum Upper Windshield, Right
	04352059	1			REINFORCEMENT, Plenum Upper Windshield, Left
12		1			PANEL ASSEMBLY, Dash
	55346068				1994
	55255273				1995
	55256122				1996
13	55344878	1			REINFORCEMENT, Dash Power Brake Booster Mounting
14	04335048	1			REINFORCEMENT, Dash Panel Accel. Pedal
15	04482786	1			PANEL ASSEMBLY, Cowl Side, Right

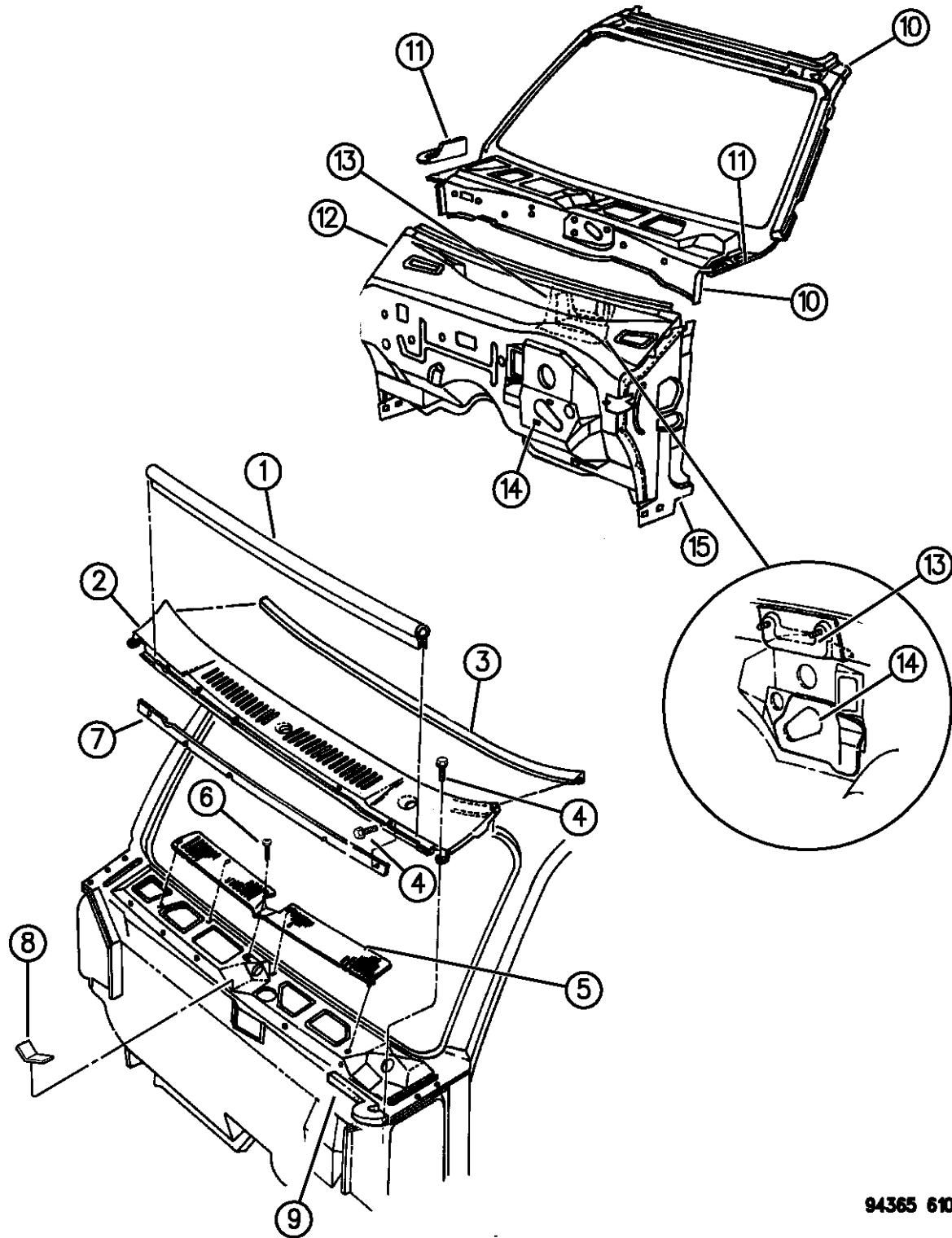

94365 610

RAM VAN/WAGON DAKOTA RAM PICKUP, RAM CAB AND CHASSIS (943)

SERIES	LINE	BODY	ENGINE	TRANSMISSION
NA = Not Available	N1 = MID SIZE PICK-UP (4x2)	51 = Wagon - 127" W.B.	NA = Not Available	NA = Not Available
	B1 = VANS AND WAGONS (4x2)	13 = Van - 127X" W.B.		
	B2 = VANS AND WAGONS (4x2)	12 = Van - 127" W.B.		
	B3 = VANS AND WAGONS (4x2)	11 = Van - 109" W.B.		
	R1 = (T300) CONVENTIONAL TRUCK (4x2)	51 = Wagon - 109" W.B.		
	R2 = (T300) CONVENTIONAL TRUCK (4x2)	52 = Wagon - 127X" W.B.		
	R3 = (T300) CONVENTIONAL TRUCK (4x2)	61 = BR - 118.7" W.B.		
	N5 = MID SIZE PICK-UP (4X4)	62 = BR - 134.7" W.B.		
	R6 = (T300) CONVENTIONAL TRUCK (4x4)	63 = BR - 138.7" W.B. (Cab & Chassis)		
	R7 = (T300) CONVENTIONAL TRUCK (4x4)	64 = BR - 162.7" W.B. (Cab & Chassis)		
	R8 = (T300) CONVENTIONAL TRUCK (4x4)	31 = BR - 138.7" W.B. (Club Cab)		

AR = use ase required - = Non illustrated part

COWL SCREEN AND SHIELD N BODY
Figure SAN-610

SAN-610A

ITEM	PART NUMBER	QTY	BODY	MODEL	DESCRIPTION
------	-------------	-----	------	-------	-------------

	04482787	1			PANEL ASSEMBLY, Cowl Side, Left
	55256096	1			SEAL, Cowl Side to Side, Right
	55256097	1			SEAL, Cowl Side to Side, Left

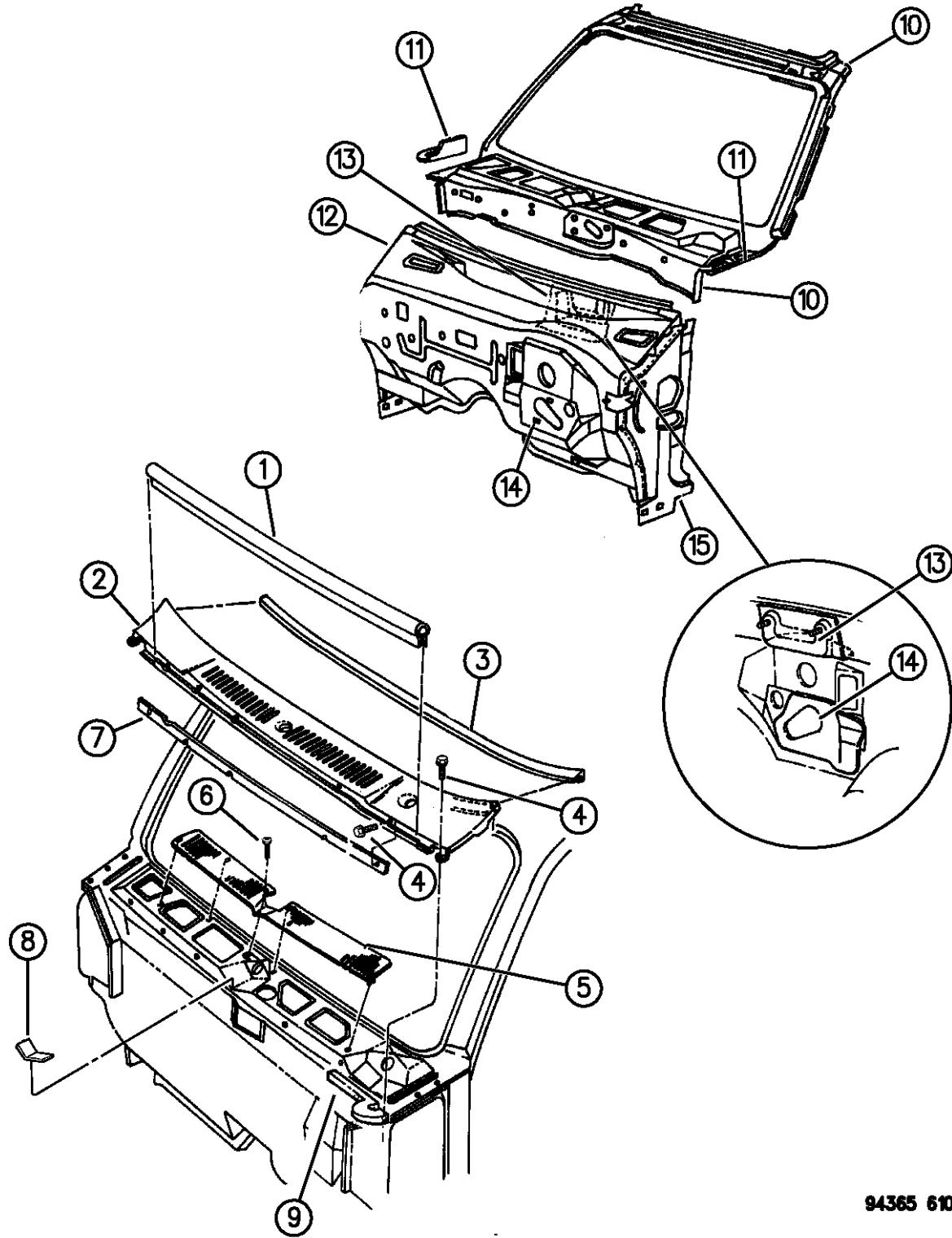

94365 610

RAM VAN/WAGON DAKOTA RAM PICKUP, RAM CAB AND CHASSIS (943)

SERIES	LINE	BODY	ENGINE	TRANSMISSION
NA = Not Available	N1 = MID SIZE PICK-UP (4x2)	51 = Wagon - 127" W.B.	NA = Not Available	NA = Not Available
	B1 = VANS AND WAGONS (4x2)	13 = Van - 127X" W.B.		
	B2 = VANS AND WAGONS (4x2)	12 = Van - 127" W.B.		
	B3 = VANS AND WAGONS (4x2)	11 = Van - 109" W.B.		
	R1 = (T300) CONVENTIONAL TRUCK (4x2)	51 = Wagon - 109" W.B.		
	R2 = (T300) CONVENTIONAL TRUCK (4x2)	52 = Wagon - 127X" W.B.		
	R3 = (T300) CONVENTIONAL TRUCK (4x2)	61 = BR - 118.7" W.B.		
	R4 = (T300) CONVENTIONAL TRUCK (4x2)	62 = BR - 134.7" W.B.		
	R5 = (T300) CONVENTIONAL TRUCK (4x2)	63 = BR - 138.7" W.B. (Cab & Chassis)		
	R6 = (T300) CONVENTIONAL TRUCK (4x2)	64 = BR - 162.7" W.B. (Cab & Chassis)		
	R7 = (T300) CONVENTIONAL TRUCK (4x2)	31 = BR - 138.7" W.B. (Club Cab)		
	R8 = (T300) CONVENTIONAL TRUCK (4x4)			

AR = use ase required - = Non illustrated part

**WINDSHIELD AND MIRROR, REAR WINDOW N BODY
Figure SAN-710**

SAN-710

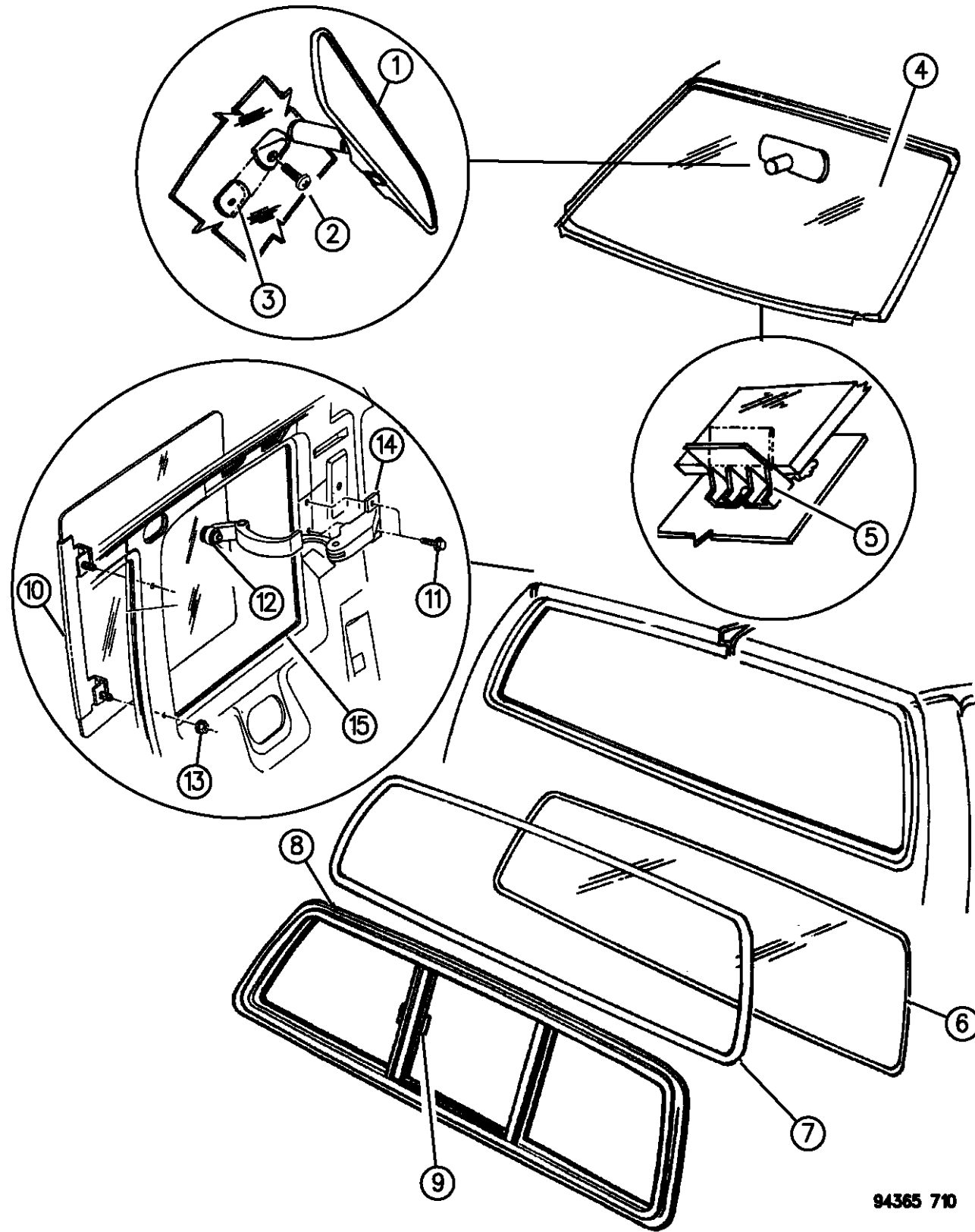

94365 710

ITEM	PART NUMBER	QTY	BODY	MODEL	DESCRIPTION
(Channel, Glass and Hinder Strip are componets of 55345901 only.)					
1	04354636	1			MIRROR, Rear View 10" Prismatic Electochromic
	55075340			1994	
	55154990			1995,96	
-	55074840	1			Wire Cover Pkg., (w/Electochromic)
2	06031094	1			SCREW
3	04054098	1			BUTTON
4	55256098	1			WINDSHIELD, Tinted
	04416497	2			Spacer Adjustment
	04416498	2			Spacer Upper
	04416499	2			Spacer Lower
5	04416497	2			SPACER
6	55134783	1			GLASS, Fixed Rear, Tinted Standard Cab, Encapsulated
	04352017				Extended Cab
7	04482152	1			WEATHERSTRIP, Rear Glass w/Fixed Glass, Extended Cab
	55023845	1			w/Sliding Backlight, Extended Cab
8	04522212	1			GLASS ASSEMBLY, Sliding Window Extended Cab

RAM VAN/WAGON DAKOTA RAM PICKUP, RAM CAB AND CHASSIS (943)

SERIES	LINE	BODY	ENGINE	TRANSMISSION
NA = Not Available	N1 = MID SIZE PICK-UP (4x2)	51 = Wagon - 127" W.B.	NA = Not Available	NA = Not Available
	B1 = VANS AND WAGONS (4x2)	13 = Van - 127X" W.B.		
	B2 = VANS AND WAGONS (4x2)	12 = Van - 127" W.B.		
	B3 = VANS AND WAGONS (4x2)	11 = Van - 109" W.B.		
	R1 = (T300) CONVENTIONAL TRUCK (4x2)	51 = Wagon - 109" W.B.		
	R2 = (T300) CONVENTIONAL TRUCK (4x2)	52 = Wagon - 127X" W.B.		
	R3 = (T300) CONVENTIONAL TRUCK (4x2)	61 = BR - 118.7" W.B.		
	R4 = (T300) CONVENTIONAL TRUCK (4x2)	62 = BR - 134.7" W.B.		
	R5 = (T300) CONVENTIONAL TRUCK (4x2)	63 = BR - 138.7" W.B. (Cab & Chassis)		
	R6 = (T300) CONVENTIONAL TRUCK (4x2)	64 = BR - 162.7" W.B. (Cab & Chassis)		
	R7 = (T300) CONVENTIONAL TRUCK (4x4)	31 = BR - 138.7" W.B. (Club Cab)		
	R8 = (T300) CONVENTIONAL TRUCK (4x4)			

AR = use ase required - = Non illustrated part

**WINDSHIELD AND MIRROR, REAR WINDOW N BODY
Figure SAN-710**

SAN-710

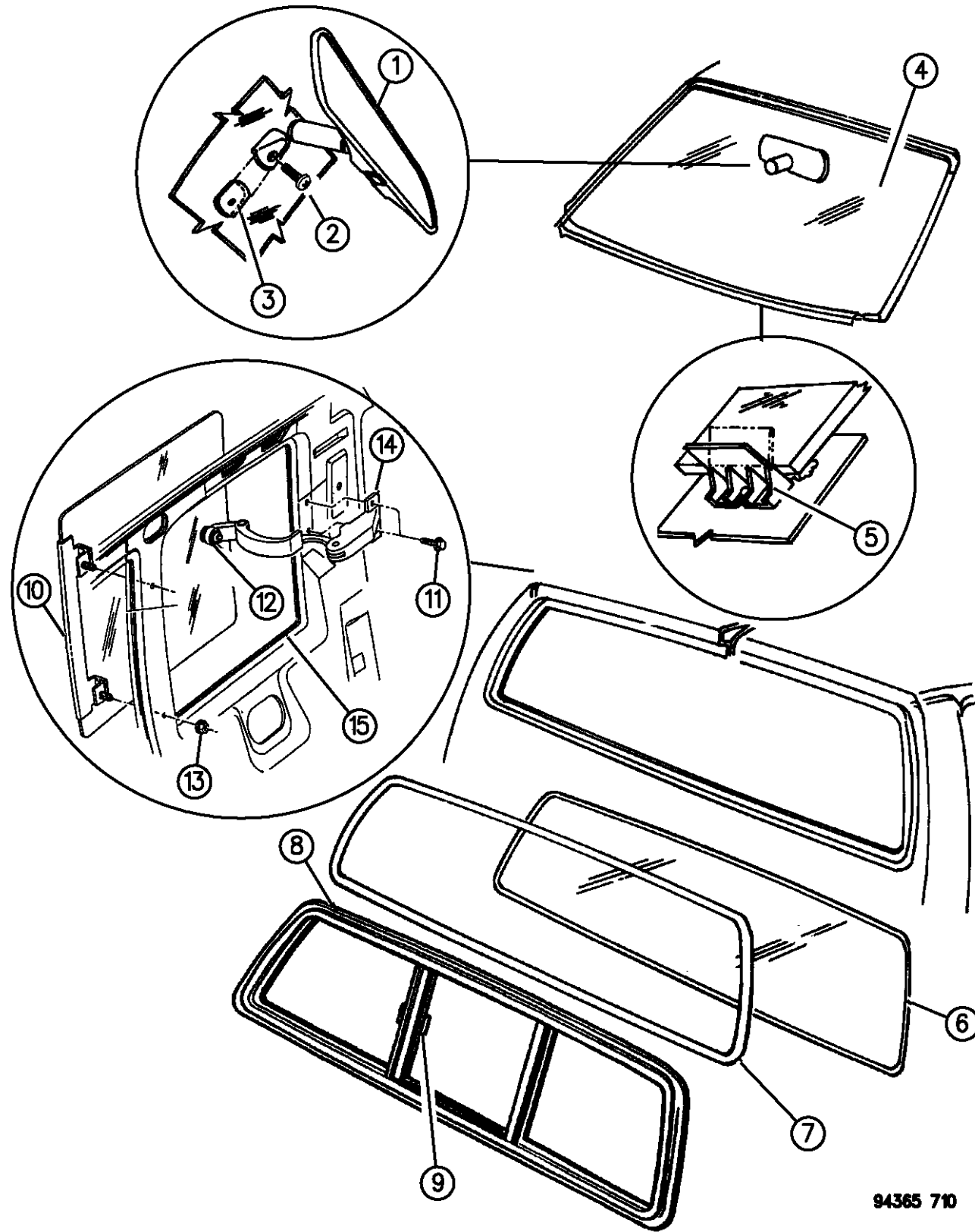

ITEM	PART NUMBER	QTY	BODY	MODEL	DESCRIPTION
	55345901				Standard Cab, Encapsulated
		1			CHANNEL, Standard Cab
	04773096				Upper Run, w/Center Stop
	04773097				Lower Run
	04773099	1			HINDERSTRIP
	04773098	1			GLASS, Sliding
9	04432997	1			HANDLE, Rear Sliding Window
10		1			WINDOW, Quarter
	55022696				Tinted, Right
	55022697				Tinted, Left
	55134818				Sunscreen, Up to 10-18-93, Right
	55134819				Sunscreen, Up to 10-18-93, Left
	55255010				Sunscreen, After 10-18-93, Right
	55255011				Sunscreen, After 10-18-93, Left
11	06034215	4			SCREW
12	04339313	1			RETAINER, Package
13	06033560	4			NUT
14	04512666	1			LATCH, Assembly
15		1			WEATHERSTRIP
	55033990	1			1994,95, Up to 5-31-95, Right
	55033991	1			1994,95, Up to 5-31-95, Left

RAM VAN/WAGON DAKOTA RAM PICKUP, RAM CAB AND CHASSIS (943)

SERIES	LINE	BODY	ENGINE	TRANSMISSION
NA = Not Available	N1 = MID SIZE PICK-UP (4x2)	51 = Wagon - 127" W.B.	NA = Not Available	NA = Not Available
	B1 = VANS AND WAGONS (4x2)	13 = Van - 127X" W.B.		
	B2 = VANS AND WAGONS (4x2)	12 = Van - 127" W.B.		
	B3 = VANS AND WAGONS (4x2)	11 = Van - 109" W.B.		
	R1 = (T300) CONVENTIONAL TRUCK (4x2)	51 = Wagon - 109" W.B.		
	R2 = (T300) CONVENTIONAL TRUCK (4x2)	52 = Wagon - 127X" W.B.		
	R3 = (T300) CONVENTIONAL TRUCK (4x2)	61 = BR - 118.7" W.B.		
	R4 = (T300) CONVENTIONAL TRUCK (4x2)	62 = BR - 134.7" W.B.		
	R5 = (T300) CONVENTIONAL TRUCK (4x2)	63 = BR - 138.7" W.B. (Cab & Chassis)		
	R6 = (T300) CONVENTIONAL TRUCK (4x2)	64 = BR - 162.7" W.B. (Cab & Chassis)		
	R7 = (T300) CONVENTIONAL TRUCK (4x2)	31 = BR - 138.7" W.B. (Club Cab)		
	N5 = MID SIZE PICK-UP (4X4)			
	R6 = (T300) CONVENTIONAL TRUCK (4x4)			
	R7 = (T300) CONVENTIONAL TRUCK (4x4)			
	R8 = (T300) CONVENTIONAL TRUCK (4x4)			

94365 710

AR = use ase required - = Non illustrated part

WINDSHIELD AND MIRROR, REAR WINDOW N BODY
Figure SAN-710

SAN-710

ITEM	PART NUMBER	QTY	BODY	MODEL	DESCRIPTION
------	-------------	-----	------	-------	-------------

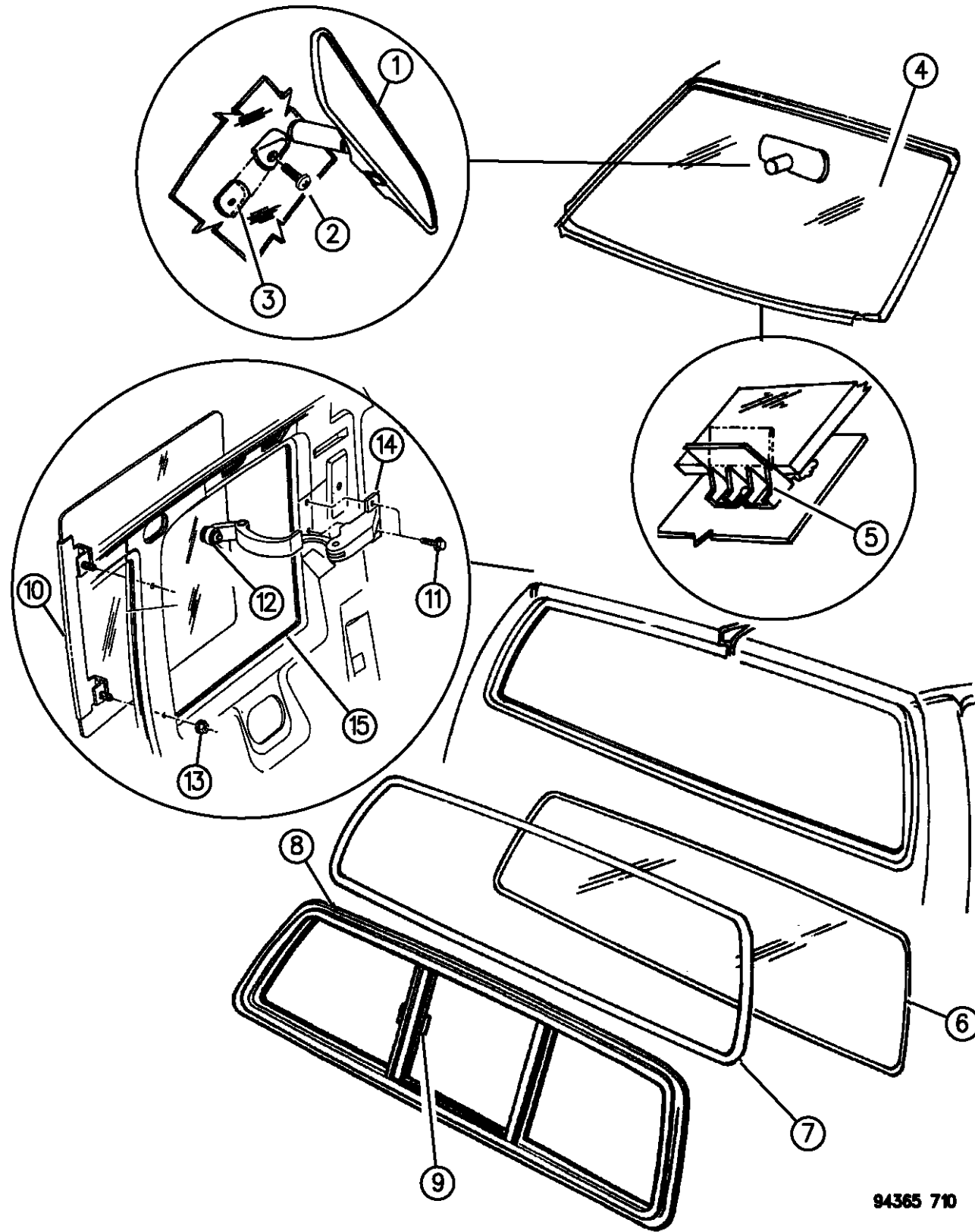

	55256226	1			1995,96, After 5-31-95, Right
	55256227	1			1995,96, After 5-31-95, Left
-	04267906	1			REPAIR PACKAGE, Windshield Glass Button

94365 710

RAM VAN/WAGON DAKOTA RAM PICKUP, RAM CAB AND CHASSIS (943)

SERIES	LINE	BODY	ENGINE	TRANSMISSION
NA = Not Available	N1 = MID SIZE PICK-UP (4x2)	51 = Wagon - 127" W.B.	NA = Not Available	NA = Not Available
	B1 = VANS AND WAGONS (4x2)	13 = Van - 127X" W.B.		
	B2 = VANS AND WAGONS (4x2)	12 = Van - 127" W.B.		
	B3 = VANS AND WAGONS (4x2)	11 = Van - 109" W.B.		
	R1 = (T300) CONVENTIONAL TRUCK (4x2)	51 = Wagon - 109" W.B.		
	R2 = (T300) CONVENTIONAL TRUCK (4x2)	52 = Wagon - 127X" W.B.		
	R3 = (T300) CONVENTIONAL TRUCK (4x2)	61 = BR - 118.7" W.B.		
	R4 = (T300) CONVENTIONAL TRUCK (4x2)	62 = BR - 134.7" W.B.		
	R5 = (T300) CONVENTIONAL TRUCK (4x2)	63 = BR - 138.7" W.B. (Cab & Chassis)		
	R6 = (T300) CONVENTIONAL TRUCK (4x2)	64 = BR - 162.7" W.B. (Cab & Chassis)		
	R7 = (T300) CONVENTIONAL TRUCK (4x2)	31 = BR - 138.7" W.B. (Club Cab)		
	R8 = (T300) CONVENTIONAL TRUCK (4x4)			
	R9 = (T300) CONVENTIONAL TRUCK (4x4)			
	R10 = (T300) CONVENTIONAL TRUCK (4x4)			
	R11 = (T300) CONVENTIONAL TRUCK (4x4)			
	R12 = (T300) CONVENTIONAL TRUCK (4x4)			
	R13 = (T300) CONVENTIONAL TRUCK (4x4)			
	R14 = (T300) CONVENTIONAL TRUCK (4x4)			
	R15 = (T300) CONVENTIONAL TRUCK (4x4)			
	R16 = (T300) CONVENTIONAL TRUCK (4x4)			
	R17 = (T300) CONVENTIONAL TRUCK (4x4)			
	R18 = (T300) CONVENTIONAL TRUCK (4x4)			
	R19 = (T300) CONVENTIONAL TRUCK (4x4)			
	R20 = (T300) CONVENTIONAL TRUCK (4x4)			
	R21 = (T300) CONVENTIONAL TRUCK (4x4)			
	R22 = (T300) CONVENTIONAL TRUCK (4x4)			
	R23 = (T300) CONVENTIONAL TRUCK (4x4)			
	R24 = (T300) CONVENTIONAL TRUCK (4x4)			
	R25 = (T300) CONVENTIONAL TRUCK (4x4)			
	R26 = (T300) CONVENTIONAL TRUCK (4x4)			
	R27 = (T300) CONVENTIONAL TRUCK (4x4)			
	R28 = (T300) CONVENTIONAL TRUCK (4x4)			
	R29 = (T300) CONVENTIONAL TRUCK (4x4)			
	R30 = (T300) CONVENTIONAL TRUCK (4x4)			
	R31 = (T300) CONVENTIONAL TRUCK (4x4)			
	R32 = (T300) CONVENTIONAL TRUCK (4x4)			
	R33 = (T300) CONVENTIONAL TRUCK (4x4)			
	R34 = (T300) CONVENTIONAL TRUCK (4x4)			
	R35 = (T300) CONVENTIONAL TRUCK (4x4)			
	R36 = (T300) CONVENTIONAL TRUCK (4x4)			
	R37 = (T300) CONVENTIONAL TRUCK (4x4)			
	R38 = (T300) CONVENTIONAL TRUCK (4x4)			
	R39 = (T300) CONVENTIONAL TRUCK (4x4)			
	R40 = (T300) CONVENTIONAL TRUCK (4x4)			
	R41 = (T300) CONVENTIONAL TRUCK (4x4)			
	R42 = (T300) CONVENTIONAL TRUCK (4x4)			
	R43 = (T300) CONVENTIONAL TRUCK (4x4)			
	R44 = (T300) CONVENTIONAL TRUCK (4x4)			
	R45 = (T300) CONVENTIONAL TRUCK (4x4)			
	R46 = (T300) CONVENTIONAL TRUCK (4x4)			
	R47 = (T300) CONVENTIONAL TRUCK (4x4)			
	R48 = (T300) CONVENTIONAL TRUCK (4x4)			
	R49 = (T300) CONVENTIONAL TRUCK (4x4)			
	R50 = (T300) CONVENTIONAL TRUCK (4x4)			
	R51 = (T300) CONVENTIONAL TRUCK (4x4)			
	R52 = (T300) CONVENTIONAL TRUCK (4x4)			
	R53 = (T300) CONVENTIONAL TRUCK (4x4)			
	R54 = (T300) CONVENTIONAL TRUCK (4x4)			
	R55 = (T300) CONVENTIONAL TRUCK (4x4)			
	R56 = (T300) CONVENTIONAL TRUCK (4x4)			
	R57 = (T300) CONVENTIONAL TRUCK (4x4)			
	R58 = (T300) CONVENTIONAL TRUCK (4x4)			
	R59 = (T300) CONVENTIONAL TRUCK (4x4)			
	R60 = (T300) CONVENTIONAL TRUCK (4x4)			
	R61 = (T300) CONVENTIONAL TRUCK (4x4)			
	R62 = (T300) CONVENTIONAL TRUCK (4x4)			
	R63 = (T300) CONVENTIONAL TRUCK (4x4)			
	R64 = (T300) CONVENTIONAL TRUCK (4x4)			
	R65 = (T300) CONVENTIONAL TRUCK (4x4)			
	R66 = (T300) CONVENTIONAL TRUCK (4x4)			
	R67 = (T300) CONVENTIONAL TRUCK (4x4)			
	R68 = (T300) CONVENTIONAL TRUCK (4x4)			
	R69 = (T300) CONVENTIONAL TRUCK (4x4)			
	R70 = (T300) CONVENTIONAL TRUCK (4x4)			
	R71 = (T300) CONVENTIONAL TRUCK (4x4)			
	R72 = (T300) CONVENTIONAL TRUCK (4x4)			
	R73 = (T300) CONVENTIONAL TRUCK (4x4)			
	R74 = (T300) CONVENTIONAL TRUCK (4x4)			
	R75 = (T300) CONVENTIONAL TRUCK (4x4)			
	R76 = (T300) CONVENTIONAL TRUCK (4x4)			
	R77 = (T300) CONVENTIONAL TRUCK (4x4)			
	R78 = (T300) CONVENTIONAL TRUCK (4x4)			
	R79 = (T300) CONVENTIONAL TRUCK (4x4)			
	R80 = (T300) CONVENTIONAL TRUCK (4x4)			
	R81 = (T300) CONVENTIONAL TRUCK (4x4)			
	R82 = (T300) CONVENTIONAL TRUCK (4x4)			
	R83 = (T300) CONVENTIONAL TRUCK (4x4)			
	R84 = (T300) CONVENTIONAL TRUCK (4x4)			
	R85 = (T300) CONVENTIONAL TRUCK (4x4)			
	R86 = (T300) CONVENTIONAL TRUCK (4x4)			
	R87 = (T300) CONVENTIONAL TRUCK (4x4)			
	R88 = (T300) CONVENTIONAL TRUCK (4x4)			
	R89 = (T300) CONVENTIONAL TRUCK (4x4)			
	R90 = (T300) CONVENTIONAL TRUCK (4x4)			
	R91 = (T300) CONVENTIONAL TRUCK (4x4)			
	R92 = (T300) CONVENTIONAL TRUCK (4x4)			
	R93 = (T300) CONVENTIONAL TRUCK (4x4)			
	R94 = (T300) CONVENTIONAL TRUCK (4x4)			
	R95 = (T300) CONVENTIONAL TRUCK (4x4)			
	R96 = (T300) CONVENTIONAL TRUCK (4x4)			
	R97 = (T300) CONVENTIONAL TRUCK (4x4)			
	R98 = (T300) CONVENTIONAL TRUCK (4x4)			
	R99 = (T300) CONVENTIONAL TRUCK (4x4)			
	R100 = (T300) CONVENTIONAL TRUCK (4x4)			

AR = use ase required - = Non illustrated part

APERTURE PANEL BODYSIDE N BODY
Figure SAN-810

SAN-810A

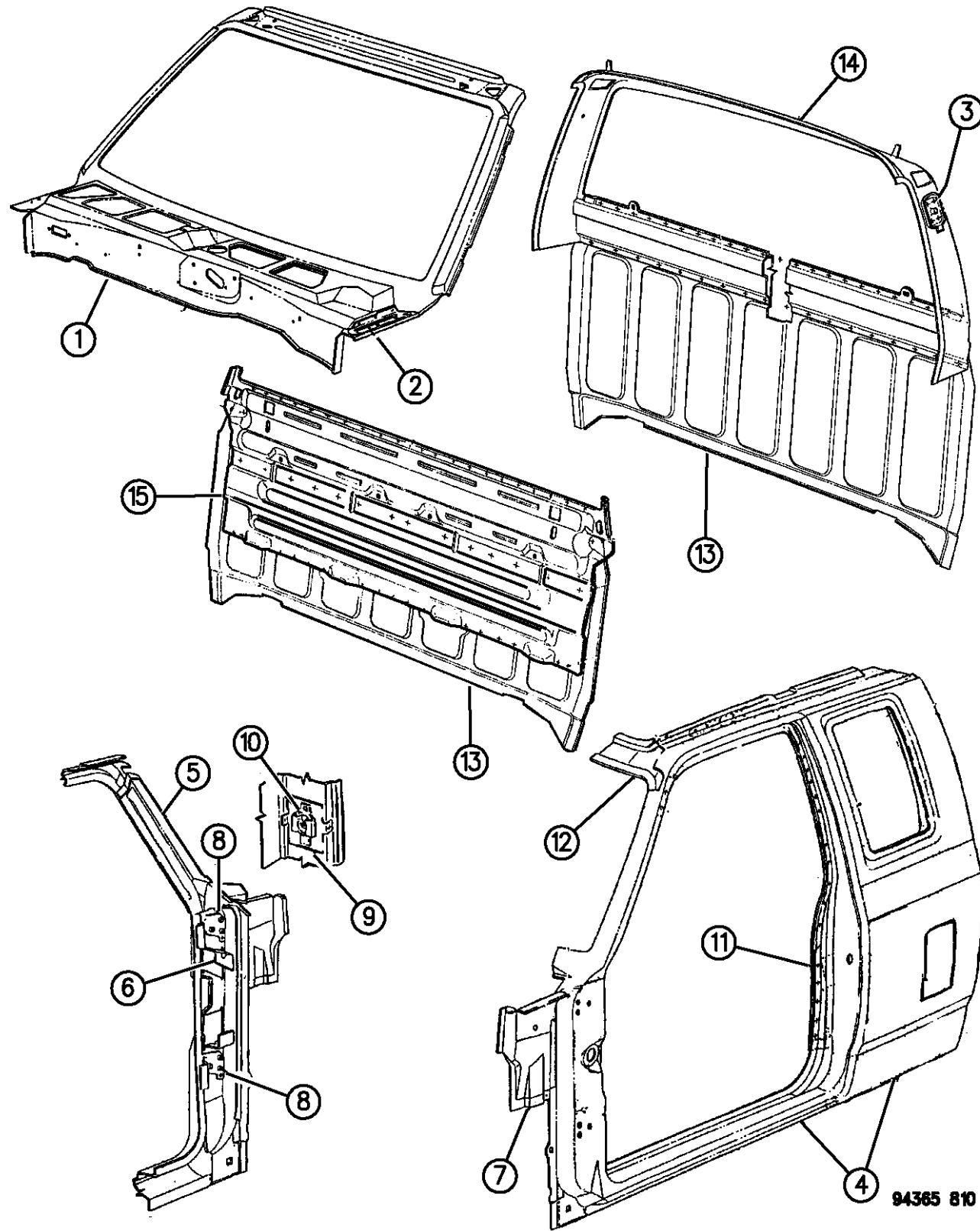

ITEM	PART NUMBER	QTY	BODY	MODEL	DESCRIPTION
1					APERTURE, Plenum Upper & W/S Frame
	55346033	1			Up to 9-20-95
	55256754	1			After 9-20-95
-					SEAL, Windshield Pillar Inner
	55256094	1			1994,95
	55256582	1			1996
2	04352058	1			REINFORCEMENT, Plenum Upper & W/S Frame Aperture Fender Attach, Right
	04352059	1			REINFORCEMENT, Plenum Upper & W/S Frame Aperture Fender Attach, Left
3	04335060	2	61,62		REINFORCEMENT, Shoulder Belt Mounting
4		1			APERTURE, Bodyside Door
	04522104		31		Right
	04522105		31		Left
	04522106		61,62		Right
	04522107		61,62		Left
5	04522108	1			FRAME, Windshield Side Inner, Right
	04522109	1			FRAME, Windshield Side Inner, Left
6	55174730	1			REINFORCEMENT, Door Hinge, Right
	55174731	1			REINFORCEMENT, Door Hinge, Left
7	55023262	1			PANEL, Cowl Plenum Side, Right
	55023263	1			PANEL, Cowl Plenum Side, Left
-	04351082	1			SEAL, Cowl Side to Body Side Aperture, Right

RAM VAN/WAGON DAKOTA RAM PICKUP, RAM CAB AND CHASSIS (943)

SERIES	LINE	BODY	ENGINE	TRANSMISSION
NA = Not Available	N1 = MID SIZE PICK-UP (4x2)	51 = Wagon - 127" W.B.	NA = Not Available	NA = Not Available
	B1 = VANS AND WAGONS (4x2)	13 = Van - 127X" W.B.		
	B2 = VANS AND WAGONS (4x2)	12 = Van - 127" W.B.		
	B3 = VANS AND WAGONS (4x2)	11 = Van - 109" W.B.		
	R1 = (T300) CONVENTIONAL TRUCK (4x2)	51 = Wagon - 109" W.B.		
	R2 = (T300) CONVENTIONAL TRUCK (4x2)	52 = Wagon - 127X" W.B.		
	R3 = (T300) CONVENTIONAL TRUCK (4x2)	61 = BR - 118.7" W.B.		
	N5 = MID SIZE PICK-UP (4X4)	62 = BR - 134.7" W.B.		
	R6 = (T300) CONVENTIONAL TRUCK (4x4)	63 = BR - 138.7" W.B. (Cab & Chassis)		
	R7 = (T300) CONVENTIONAL TRUCK (4x4)	64 = BR - 162.7" W.B. (Cab & Chassis)		
	R8 = (T300) CONVENTIONAL TRUCK (4x4)	31 = BR - 138.7" W.B. (Club Cab)		

AR = use ase required - = Non illustrated part

APERTURE PANEL BODYSIDE N BODY
Figure SAN-810

SAN-810A

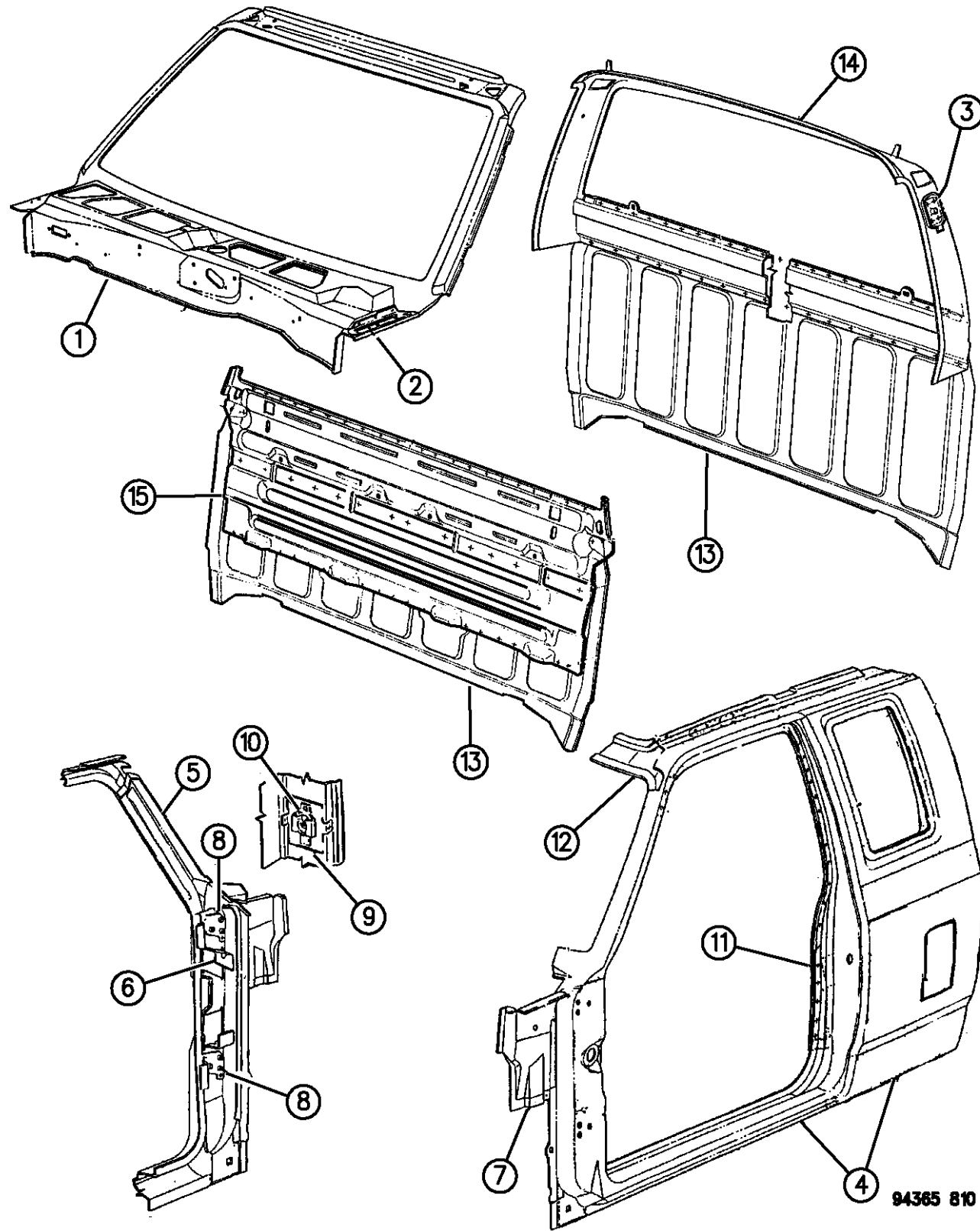

ITEM	PART NUMBER	QTY	BODY	MODEL	DESCRIPTION
	04351083	1			SEAL, Cowl Side to Body Side Aperture, Left
8	04335598	2			T-PLATE, Front Door Hinge, Right
	04335599	2			T-PLATE, Front Door Hinge, Left
9	04335058	2			REINFORCEMENT, Front Door Striker
10	04134972	2			RETAINER, Side Aperture Door Lock Striker T-Plate
11	55034462	1			PANEL, Bodyside Inner, Right
	55034463	1			PANEL, Bodyside Inner, Left
12	04482952	1			RAIL, Roof Side Inner, Right
	04482953	1			RAIL, Roof Side Inner, Left
13	55026235	1			PANEL, Cab Back Outer
14	55346073	1			PANEL, Cab Back Inner
15	04432840	1	31		PANEL, Cab Back Inner, Lower

RAM VAN/WAGON DAKOTA RAM PICKUP, RAM CAB AND CHASSIS (943)

SERIES	LINE	BODY	ENGINE	TRANSMISSION
NA = Not Available	N1 = MID SIZE PICK-UP (4x2)	51 = Wagon - 127" W.B.	NA = Not Available	NA = Not Available
	B1 = VANS AND WAGONS (4x2)	13 = Van - 127X" W.B.		
	B2 = VANS AND WAGONS (4x2)	12 = Van - 127" W.B.		
	B3 = VANS AND WAGONS (4x2)	11 = Van - 109" W.B.		
	R1 = (T300) CONVENTIONAL TRUCK (4x2)	51 = Wagon - 109" W.B.		
	R2 = (T300) CONVENTIONAL TRUCK (4x2)	52 = Wagon - 127X" W.B.		
	R3 = (T300) CONVENTIONAL TRUCK (4x2)	61 = BR - 118.7" W.B.		
	N5 = MID SIZE PICK-UP (4X4)	62 = BR - 134.7" W.B.		
	R6 = (T300) CONVENTIONAL TRUCK (4x4)	63 = BR - 138.7" W.B. (Cab & Chassis)		
	R7 = (T300) CONVENTIONAL TRUCK (4x4)	64 = BR - 162.7" W.B. (Cab & Chassis)		
	R8 = (T300) CONVENTIONAL TRUCK (4x4)	31 = BR - 138.7" W.B. (Club Cab)		

AR = use ase required - = Non illustrated part

SWEPTLINE BOX, PANEL OUTER BOX AND FUEL FILLER DOOR N BODY
Figure SAN-910

SAN-910

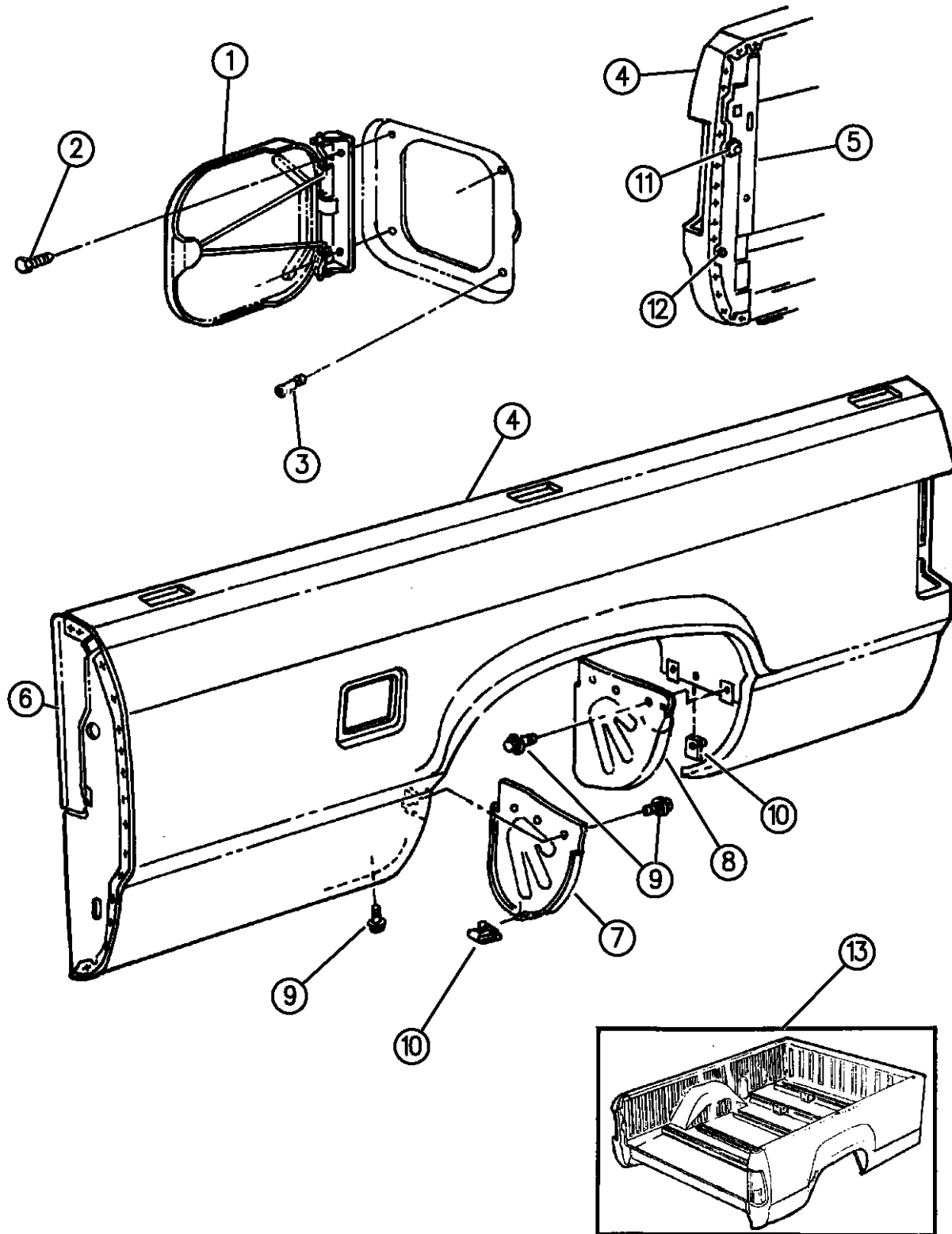

94385 910

ITEM	PART NUMBER	QTY	BODY	MODEL	DESCRIPTION
1		1			DOOR, Fuel Filler
	04335084				Up to 2-28-94
	55075908				After 2-28-94
	04206059	1			LABEL, Fuel Unleaded Only, (English)
	52127760	1			LABEL, Fuel Filler Door, (Compressed Natural Gas)
	52058617	1			LABEL, Fuel Filler Door, Bi-Lingual
					LABEL, Manual Shut Off Valve, Compressed Natural Gas
	55274676	1			Bi-Lingual
	52058615	1			Bi-Lingual
2		AR			SCREW, Not Serviced, 10-16x1/2 Hex
3	04212496	2			BUMPER
4					PANEL, Side Box Outer
	04335070	1			w/8 Ft. Box Outer, Right
	04335071	1			w/8 Ft. Box Outer, Left
	04335068	1			w/6-1/2 Ft. Box Outer, Right
	04335069	1			w/6-1/2 Ft. Box Outer, Left
	04773726	1			PANEL ASSEMBLY, Inner & Outer w/6-1/2 Ft. Box, Right
	04773727	1			PANEL ASSEMBLY, Inner & Outer w/6-1/2 Ft. Box, Left
	04773728	1			PANEL ASSEMBLY, Inner & Outer w/8 Ft. Box, Right
	04773729	1			PANEL ASSEMBLY, Inner & Outer w/8 Ft. Box, Left
5	04482068	1			REINFORCEMENT, Rear Corner Panel, Right
	04482069	1			REINFORCEMENT, Rear Corner Panel, Left

RAM VAN/WAGON DAKOTA RAM PICKUP, RAM CAB AND CHASSIS (943)

SERIES	LINE	BODY	ENGINE	TRANSMISSION
NA = Not Available	N1 = MID SIZE PICK-UP (4x2)	51 = Wagon - 127" W.B.	NA = Not Available	NA = Not Available
	B1 = VANS AND WAGONS (4x2)	13 = Van - 127X" W.B.		
	B2 = VANS AND WAGONS (4x2)	12 = Van - 127" W.B.		
	B3 = VANS AND WAGONS (4x2)	11 = Van - 109" W.B.		
	R1 = (T300) CONVENTIONAL TRUCK (4x2)	51 = Wagon - 109" W.B.		
	R2 = (T300) CONVENTIONAL TRUCK (4x2)	52 = Wagon - 127X" W.B.		
	R3 = (T300) CONVENTIONAL TRUCK (4x2)	61 = BR - 118.7" W.B.		
	N5 = MID SIZE PICK-UP (4X4)	62 = BR - 134.7" W.B.		
	R6 = (T300) CONVENTIONAL TRUCK (4x4)	63 = BR - 138.7" W.B. (Cab & Chassis)		
	R7 = (T300) CONVENTIONAL TRUCK (4x4)	64 = BR - 162.7" W.B. (Cab & Chassis)		
	R8 = (T300) CONVENTIONAL TRUCK (4x4)	31 = BR - 138.7" W.B. (Club Cab)		

AR = use ase required - = Non illustrated part

SWEPTLINE BOX, PANEL OUTER BOX AND FUEL FILLER DOOR N BODY
Figure SAN-910

SAN-910

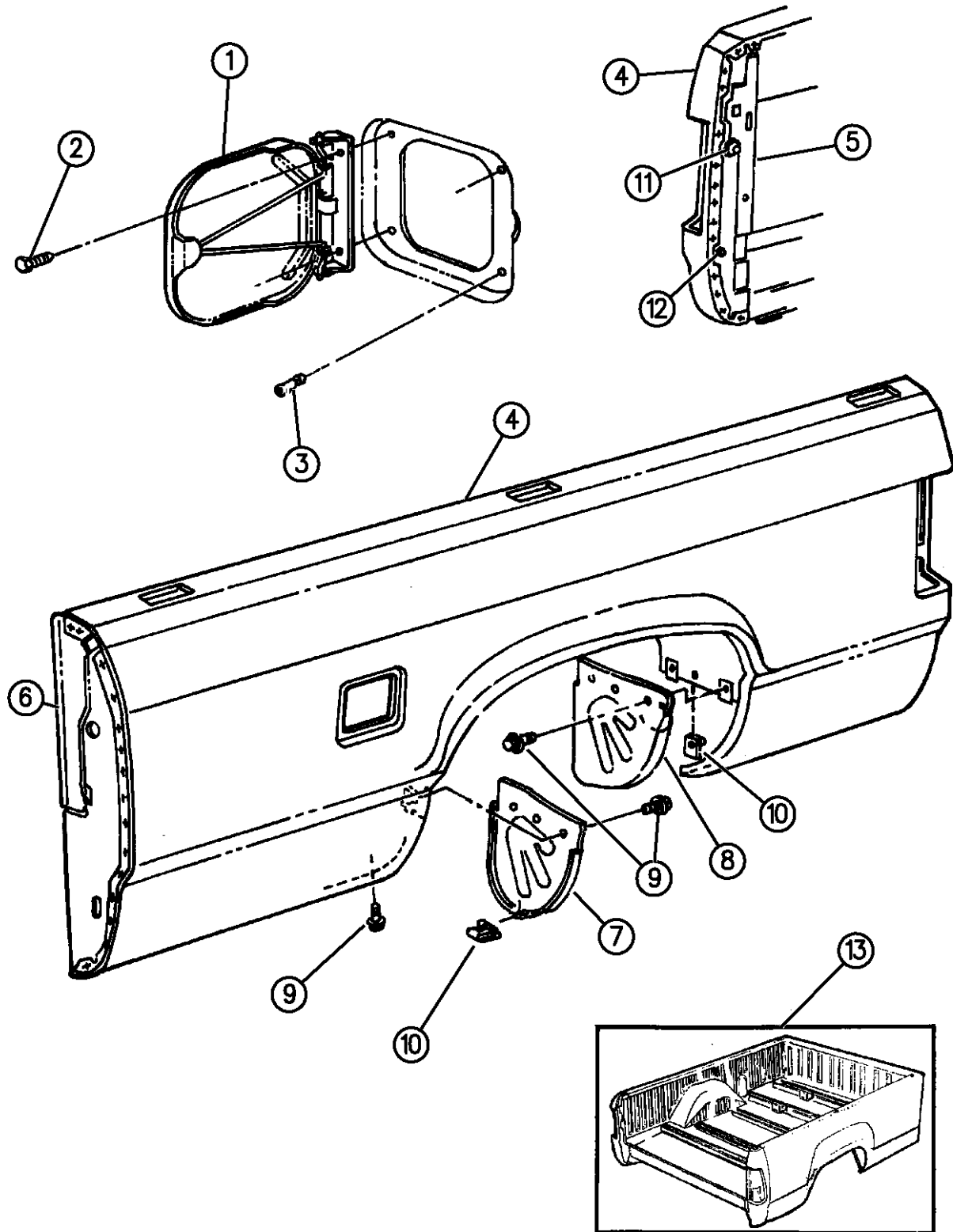

94385 910

ITEM	PART NUMBER	QTY	BODY	MODEL	DESCRIPTION
6		1			PANEL, Front Side Box (NPN# 4432642-3)
7	04335562	1			SHIELD, Rear Wheel Opening Splash, Right
	04335563	1			SHIELD, Rear Wheel Opening Splash, Left
8	04335564	1			SHIELD, Rear Wheel Rear Splash, Right
	04335565	1			SHIELD, Rear Wheel Rear Splash, Left
9	06025314	16			SCREW
10	00153292	16			U-NUT
11		2			RIVET, Tailgate Cable Pivot, Not Serviced
12	04206597	2			PIVOT, Tailgate Body Half
13					BOX, Truck Body, (Includes Tailgate)
	04443899	1			6 1/2 FT.
	04443900	1			8 FT.
-		8			SCREW and WASHER, Box Hold Down Mounting (NPN 6030171) 3/8-16x1.75-1.00
	06023203	2			NUT and WASHER, Box Side Wheelhouse Opening Extension Attach, .190-24

RAM VAN/WAGON DAKOTA RAM PICKUP, RAM CAB AND CHASSIS (943)

SERIES	LINE	BODY	ENGINE	TRANSMISSION
NA = Not Available	N1 = MID SIZE PICK-UP (4x2)	51 = Wagon - 127" W.B.	NA = Not Available	NA = Not Available
	B1 = VANS AND WAGONS (4x2)	13 = Van - 127X" W.B.		
	B2 = VANS AND WAGONS (4x2)	12 = Van - 127" W.B.		
	B3 = VANS AND WAGONS (4x2)	11 = Van - 109" W.B.		
	R1 = (T300) CONVENTIONAL TRUCK (4x2)	51 = Wagon - 109" W.B.		
	R2 = (T300) CONVENTIONAL TRUCK (4x2)	52 = Wagon - 127X" W.B.		
	R3 = (T300) CONVENTIONAL TRUCK (4x2)	61 = BR - 118.7" W.B.		
	N5 = MID SIZE PICK-UP (4X4)	62 = BR - 134.7" W.B.		
	R6 = (T300) CONVENTIONAL TRUCK (4x4)	63 = BR - 138.7" W.B. (Cab & Chassis)		
	R7 = (T300) CONVENTIONAL TRUCK (4x4)	64 = BR - 162.7" W.B. (Cab & Chassis)		
	R8 = (T300) CONVENTIONAL TRUCK (4x4)	31 = BR - 138.7" W.B. (Club Cab)		

AR = use ase required - = Non illustrated part

**ROOF PANELS N BODY
Figure SAN-1110**

SAN-1110A

ITEM	PART NUMBER	QTY	BODY	MODEL	DESCRIPTION
1					PANEL, Roof Up to 9-20-95
	04432827	1	31		
	04432185	1	61,62		After 9-20-95
	55256753	1	31		
	55256752	1	61,62		
2	04432841	1			PANEL, Header Roof Rear
3	55346099	1			PANEL, Roof Bow w/Adhesive

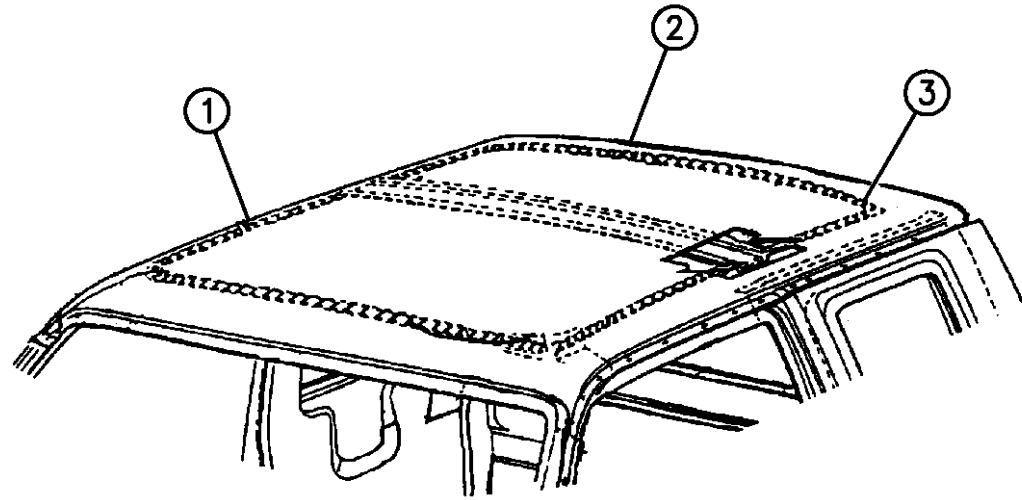

RAM VAN/WAGON DAKOTA RAM PICKUP, RAM CAB AND CHASSIS (943)

SERIES	LINE	BODY	ENGINE	TRANSMISSION
NA = Not Available	N1 = MID SIZE PICK-UP (4x2)	51 = Wagon - 127" W.B.	NA = Not Available	NA = Not Available
	B1 = VANS AND WAGONS (4x2)	13 = Van - 127X" W.B.		
	B2 = VANS AND WAGONS (4x2)	12 = Van - 127" W.B.		
	B3 = VANS AND WAGONS (4x2)	11 = Van - 109" W.B.		
	R1 = (T300) CONVENTIONAL TRUCK (4x2)	51 = Wagon - 109" W.B.		
	R2 = (T300) CONVENTIONAL TRUCK (4x2)	52 = Wagon - 127X" W.B.		
	R3 = (T300) CONVENTIONAL TRUCK (4x2)	61 = BR - 118.7" W.B.		
	R5 = MID SIZE PICK-UP (4X4)	62 = BR - 134.7" W.B.		
	R6 = (T300) CONVENTIONAL TRUCK (4x4)	63 = BR - 138.7" W.B. (Cab & Chassis)		
	R7 = (T300) CONVENTIONAL TRUCK (4x4)	64 = BR - 162.7" W.B. (Cab & Chassis)		
	R8 = (T300) CONVENTIONAL TRUCK (4x4)	31 = BR - 138.7" W.B. (Club Cab)		

94365 1110

AR = use ase required - = Non illustrated part

TAILGATE N BODY
Figure SAN-1310

SAN-1310A

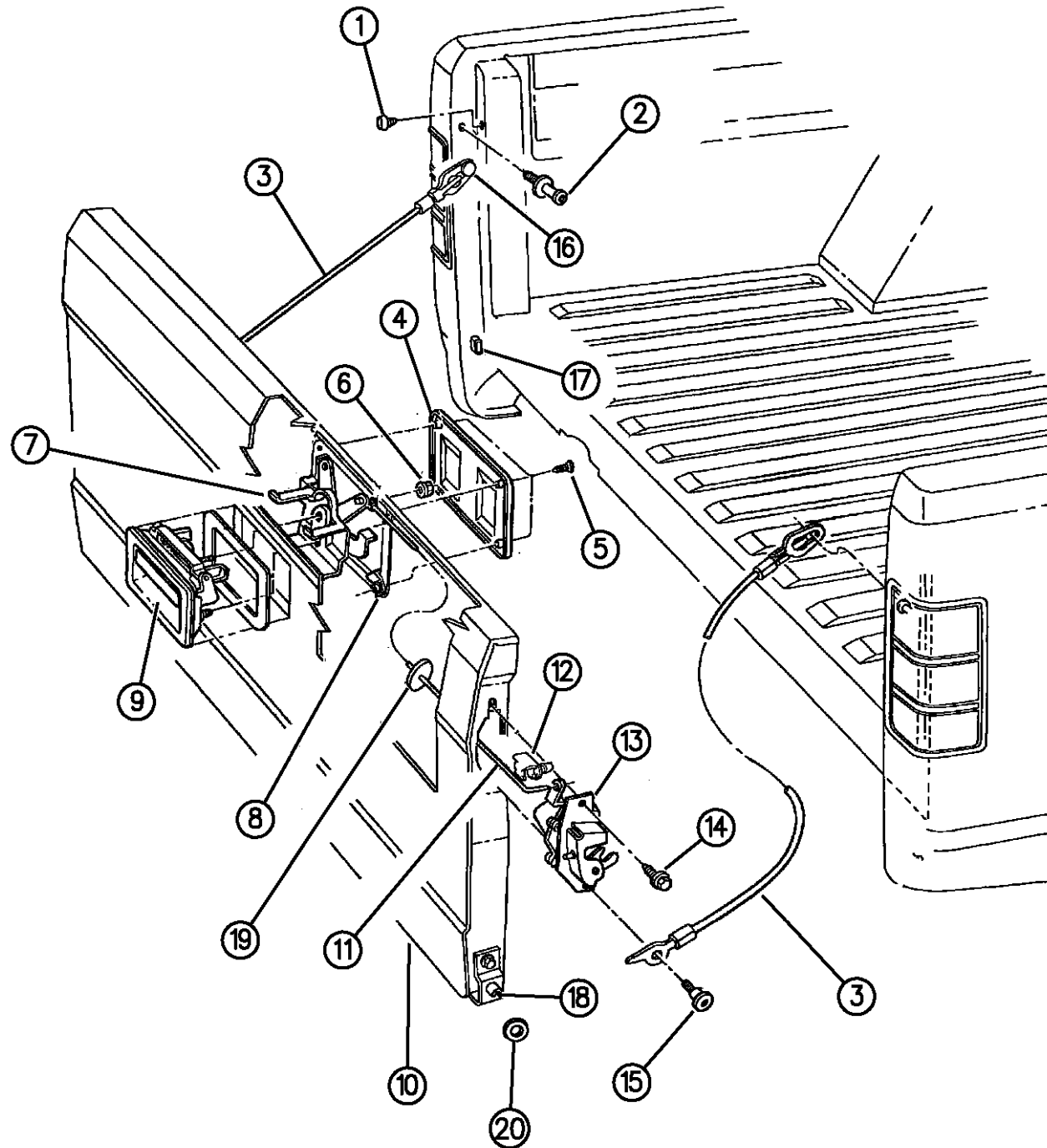

ITEM	PART NUMBER	QTY	BODY	MODEL	DESCRIPTION
1		2			BUMPER
	04262069				1994
	03639325				1995,96
2	06031954	2			STRIKER, Tailgate Latch
3	55174826	1			CABLE ASSEMBLY, Tailgate , Right
	55174827	1			CABLE ASSEMBLY, Tailgate , Left
4	04335313	1			PLATE, Tailgate Latch
5		4			SCREW, Not Serviced, .250-20x.750
6	06033560	2			NUT, w/Washer
7		1			RETAINER and ACTUATOR ASSY.
	55075443				1994
	55075876				1995,96, Up to 8-4-95
	55256727				1996, After 8-4-95
8	00153484	4			NUT, U-Type
9		1			HANDLE ASSEMBLY, Tailgate
	04482615				1994
	55075645				1995,96
10		1			PANEL, Tailgate
	55346103				w/Raised Letters, w/Chimsl
					w/o Letters, w/Chimsl
	55255057				Up to 6-23-94
	55256083				After 6-23-94

RAM VAN/WAGON DAKOTA RAM PICKUP, RAM CAB AND CHASSIS (943)

SERIES	LINE	BODY	ENGINE	TRANSMISSION
NA = Not Available	N1 = MID SIZE PICK-UP (4x2)	51 = Wagon - 127" W.B.	NA = Not Available	NA = Not Available
	B1 = VANS AND WAGONS (4x2)	13 = Van - 127X" W.B.		
	B2 = VANS AND WAGONS (4x2)	12 = Van - 127" W.B.		
	B3 = VANS AND WAGONS (4x2)	11 = Van - 109" W.B.		
	R1 = (T300) CONVENTIONAL TRUCK (4x2)	51 = Wagon - 109" W.B.		
	R2 = (T300) CONVENTIONAL TRUCK (4x2)	52 = Wagon - 127X" W.B.		
	R3 = (T300) CONVENTIONAL TRUCK (4x2)	61 = BR - 118.7" W.B.		
	R4 = (T300) CONVENTIONAL TRUCK (4x2)	62 = BR - 134.7" W.B.		
	R5 = (T300) CONVENTIONAL TRUCK (4x2)	63 = BR - 138.7" W.B. (Cab & Chassis)		
	R6 = (T300) CONVENTIONAL TRUCK (4x2)	64 = BR - 162.7" W.B. (Cab & Chassis)		
	R7 = (T300) CONVENTIONAL TRUCK (4x2)	31 = BR - 138.7" W.B. (Club Cab)		
	R8 = (T300) CONVENTIONAL TRUCK (4x4)			
	R9 = (T300) CONVENTIONAL TRUCK (4x4)			
	R10 = (T300) CONVENTIONAL TRUCK (4x4)			
	R11 = (T300) CONVENTIONAL TRUCK (4x4)			
	R12 = (T300) CONVENTIONAL TRUCK (4x4)			
	R13 = (T300) CONVENTIONAL TRUCK (4x4)			
	R14 = (T300) CONVENTIONAL TRUCK (4x4)			
	R15 = (T300) CONVENTIONAL TRUCK (4x4)			
	R16 = (T300) CONVENTIONAL TRUCK (4x4)			
	R17 = (T300) CONVENTIONAL TRUCK (4x4)			
	R18 = (T300) CONVENTIONAL TRUCK (4x4)			
	R19 = (T300) CONVENTIONAL TRUCK (4x4)			
	R20 = (T300) CONVENTIONAL TRUCK (4x4)			

94365 1310

AR = use ase required - = Non illustrated part

TAILGATE N BODY
Figure SAN-1310

SAN-1310A

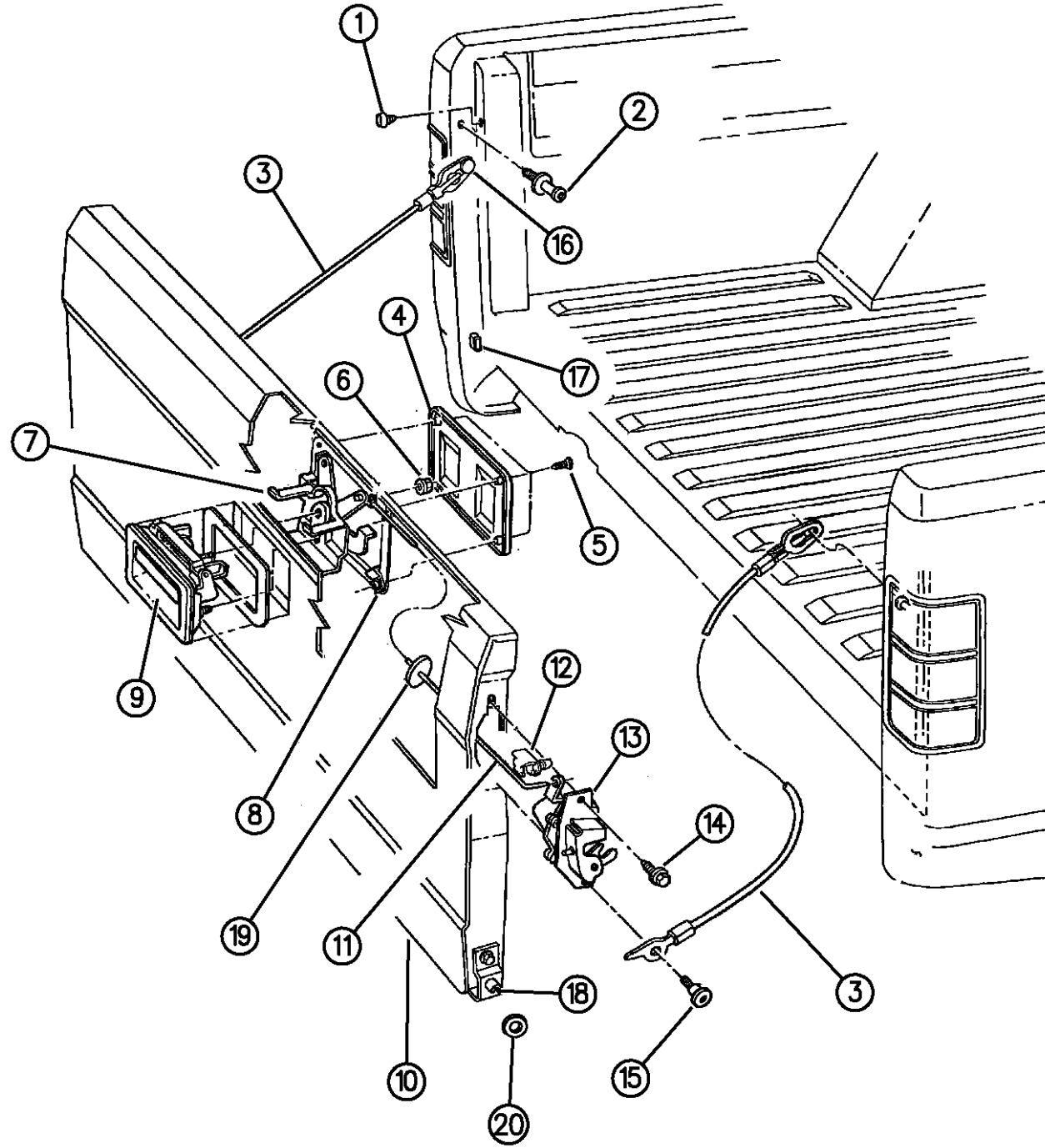

ITEM	PART NUMBER	QTY	BODY	MODEL	DESCRIPTION
11	04352001	2			ROD, Tailgate Latch
12	04378033	1			CLIP
13		1			LATCH, (Caliper Lock)
	55075642				1994, Right
	55075643				1994, Left
	55076164				1995,96, Right
	55076165				1995,96, Left
14	06025351	4			SCREW
15	06033007	2			BOLT, Shoulder (5/16 x 18 x .95)
16		2			RIVET, Tailgate Cable Pivot Not Serviced (4352185)
17	04206597	2			PIVOT, Tailgate Body Half
18		1			BRACKET, Tailgate Pivot
					Right
	55174760				1994
	55255942				1995,96
					Left
	55174755				1994
	55255941				1995,96
	55346339	1			BUMPER, Right Side
19	55034246	2			ANTI-RATTLE, Remote Rod Gasket
20	55256087	2			WASHER

94365 1310

RAM VAN/WAGON DAKOTA RAM PICKUP, RAM CAB AND CHASSIS (943)

SERIES	LINE	BODY	ENGINE	TRANSMISSION
NA = Not Available	N1 = MID SIZE PICK-UP (4x2)	51 = Wagon - 127" W.B.	NA = Not Available	NA = Not Available
	B1 = VANS AND WAGONS (4x2)	13 = Van - 127X" W.B.		
	B2 = VANS AND WAGONS (4x2)	12 = Van - 127" W.B.		
	B3 = VANS AND WAGONS (4x2)	11 = Van - 109" W.B.		
	R1 = (T300) CONVENTIONAL TRUCK (4x2)	51 = Wagon - 109" W.B.		
	R2 = (T300) CONVENTIONAL TRUCK (4x2)	52 = Wagon - 127X" W.B.		
	R3 = (T300) CONVENTIONAL TRUCK (4x2)	61 = BR - 118.7" W.B.		
	R4 = (T300) CONVENTIONAL TRUCK (4x2)	62 = BR - 134.7" W.B.		
	R5 = (T300) CONVENTIONAL TRUCK (4x2)	63 = BR - 138.7" W.B. (Cab & Chassis)		
	R6 = (T300) CONVENTIONAL TRUCK (4x2)	64 = BR - 162.7" W.B. (Cab & Chassis)		
	R7 = (T300) CONVENTIONAL TRUCK (4x2)	31 = BR - 138.7" W.B. (Club Cab)		
	R8 = (T300) CONVENTIONAL TRUCK (4x4)			

AR = use ase required - = Non illustrated part

LIGHT BAR N BODY
Figure SAN-1610

SAN-1610

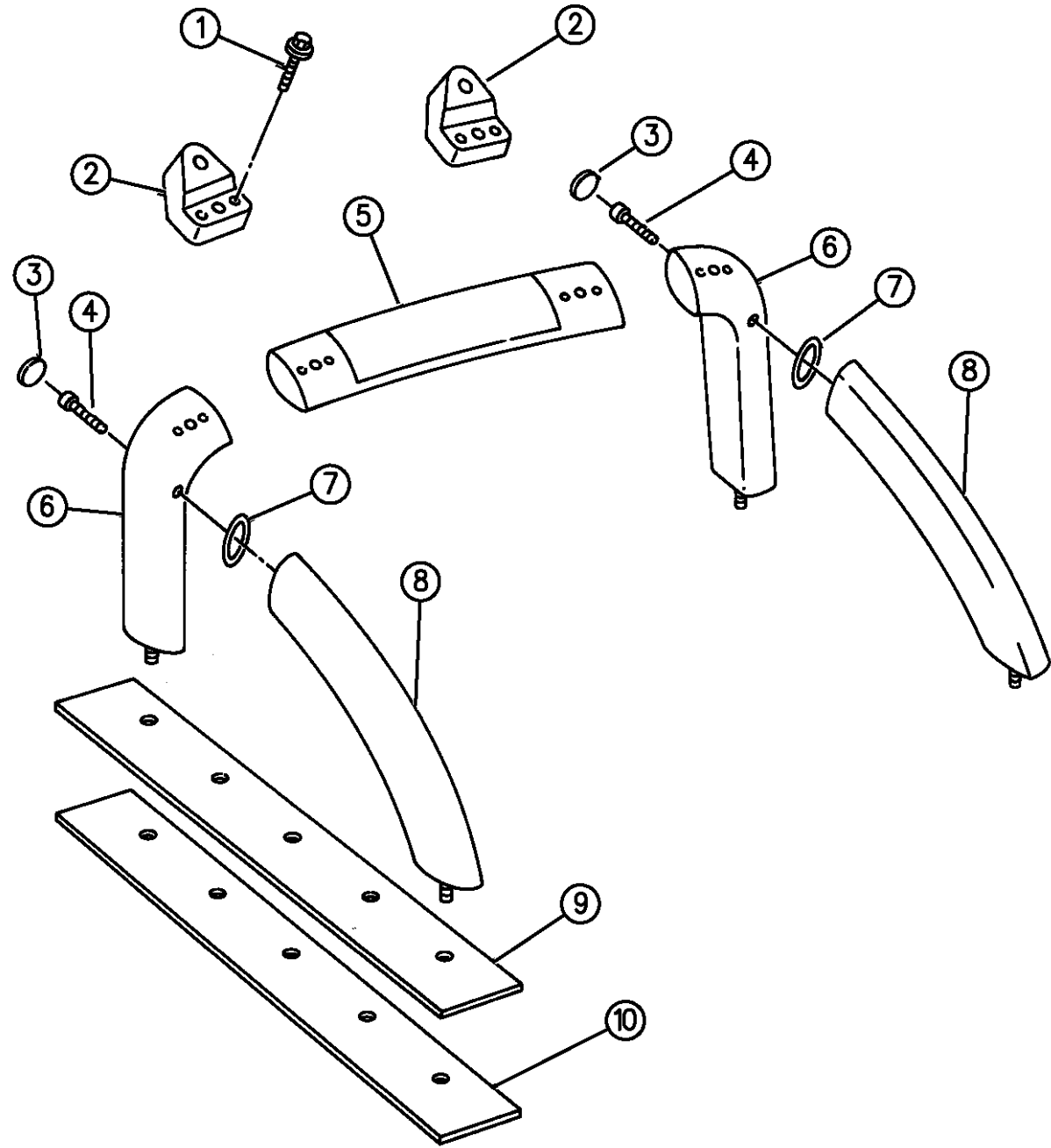

ITEM	PART NUMBER	QTY	BODY	MODEL	DESCRIPTION
1	06500639	4			BOLT
2	55054746	2			BRACKET, Off Road Lamp
-	5CY44LX9	2			COVER, Bracket Off Road Lamp
3	55234525	2			PLUG, Side Hoop
4	55234529	2			BOLT, Kicker Leg Support
5	55034022	1			BAR, Center Light Support
6	55234522	1			BAR, Side Hoop, Right
	55234523	1			BAR, Side Hoop, Left
7	55234524	2			JOINT, Bar Assembly to Side Loop
8	55034024	1			BAR ASSEMBLY, Side Support , Right
	55034025	1			BAR ASSEMBLY, Side Support , Left
9	55034029	2			PLATE, Rear Side Support
10	5CX42LX9	1			COVER, Plate, Right
	5CX43LX9	1			COVER, Plate, Left
-	06100788	10			NUT
	55034034	1			LABEL, Warning Light Bar

94365 1610









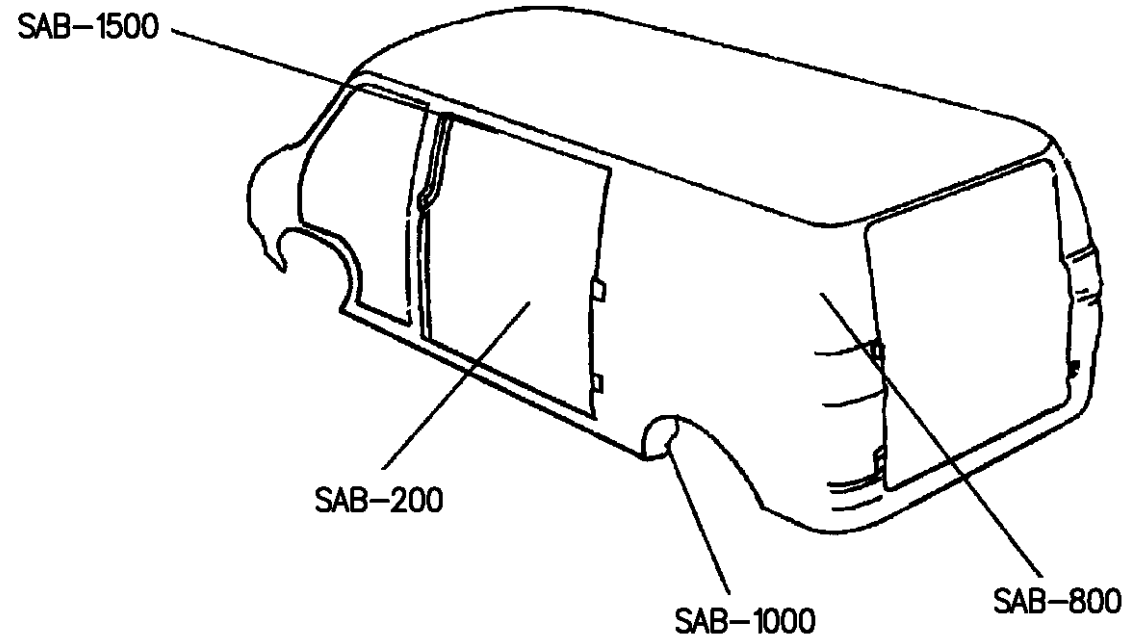

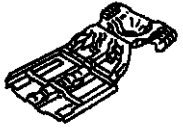

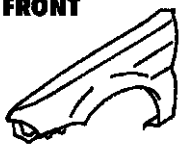
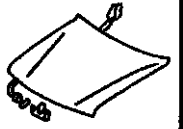
RAM VAN/WAGON DAKOTA RAM PICKUP, RAM CAB AND CHASSIS (943)

SERIES	LINE	BODY	ENGINE	TRANSMISSION
NA = Not Available	N1 = MID SIZE PICK-UP (4x2)	51 = Wagon - 127" W.B.	NA = Not Available	NA = Not Available
	B1 = VANS AND WAGONS (4x2)	13 = Van - 127X" W.B.		
	B2 = VANS AND WAGONS (4x2)	12 = Van - 127" W.B.		
	B3 = VANS AND WAGONS (4x2)	11 = Van - 109" W.B.		
	R1 = (T300) CONVENTIONAL TRUCK (4x2)	51 = Wagon - 109" W.B.		
	R2 = (T300) CONVENTIONAL TRUCK (4x2)	52 = Wagon - 127X" W.B.		
	R3 = (T300) CONVENTIONAL TRUCK (4x2)	61 = BR - 118.7" W.B.		
	R4 = (T300) CONVENTIONAL TRUCK (4x2)	62 = BR - 134.7" W.B.		
	R5 = (T300) CONVENTIONAL TRUCK (4x2)	63 = BR - 138.7" W.B. (Cab & Chassis)		
	R6 = (T300) CONVENTIONAL TRUCK (4x2)	64 = BR - 162.7" W.B. (Cab & Chassis)		
	R7 = (T300) CONVENTIONAL TRUCK (4x2)	31 = BR - 138.7" W.B. (Club Cab)		
	R8 = (T300) CONVENTIONAL TRUCK (4x4)			
	R9 = (T300) CONVENTIONAL TRUCK (4x4)			
	R10 = (T300) CONVENTIONAL TRUCK (4x4)			

AR = use ase required - = Non illustrated part

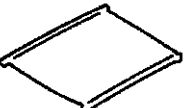
GROUP-SAB (VAN/WAGN) BODY SHEET METAL, GLASS EXCEPT DOORS

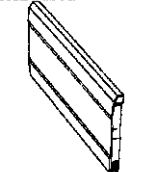

SAB-100 BODY CONSTRUCTION	SAB-200 FLOOR PAN 	SAB-300 PLUGS, COVERS 	SAB-400 FENDER - FRONT 	SAB-500 HOOD & LOCK RELEASE 	SAB-600 COWL & DASH PANEL 
SAB-700 WINDSHIELD GLASS  Backlite Glass	SAB-700 QTR WINDOW GLASS & MOULDING 	SAB-800 APERTURE PANEL 	SAB-900 QUARTER PANEL PILLARS - SUPPORTS 	SAB-1000 SHIELDS - SEALS 	SAB-1100 ROOF 
SAB-1200 SUN ROOF 	SAB-1300 TAILGATE 	SAB-1500 TRACK SLIDING DOOR 	SAB-1600 SPORTS BAR 		

Group - SAB SHEET METAL - BODY VAN & WAGON

Illustration Title	Group-Fig. No.
FLOOR PANS	
FLOOR PAN B-VAN	Fig. SAB - 240
STEPWELL, SLIDING DOOR B-VAN	Fig. SAB - 250
PLUGS, COVERS	
PLUGS B-BODY	Fig. SAB - 335
FRONT FENDER	
FENDER FRONT B-VAN	Fig. SAB - 420
HOOD & HOOD RELEASE	
HOOD AND HOOD RELEASE B-VAN	Fig. SAB - 520
COWL & DASH PANEL	
CAB FRONT B-VAN	Fig. SAB - 620
GLASS, WINDSHIELD & BACKLITE & QUARTER & MIRROR	
GLASS AND WEATHERSTRIPS B-VAN	Fig. SAB - 720
MIRROR B-VAN	Fig. SAB - 730
VENTED GLASS, SIDE PANEL FRONT LEFT B BODY	Fig. SAB - 740
QUARTER PANEL, PILLAR SUPPORTS	
SUPPORTS AND CHANNELS (RIGHT) B-VAN	Fig. SAB - 920
SUPPORTS RETAINERS AND FUEL FILLER DOOR B-VAN	Fig. SAB - 930
PANELS PILLARS REINFORCEMENTS AND EXTENSIONS B-VAN	Fig. SAB - 940
ROOF	
PANELS ROOF HEADER AND ROOF RAILS B-VAN	Fig. SAB - 1120
TRACK SLIDING DOOR	
TRACK SLIDING DOOR B-VAN	Fig. SAB - 1510

FLOOR PAN B-VAN
Figure SAB-240

SAB-240A

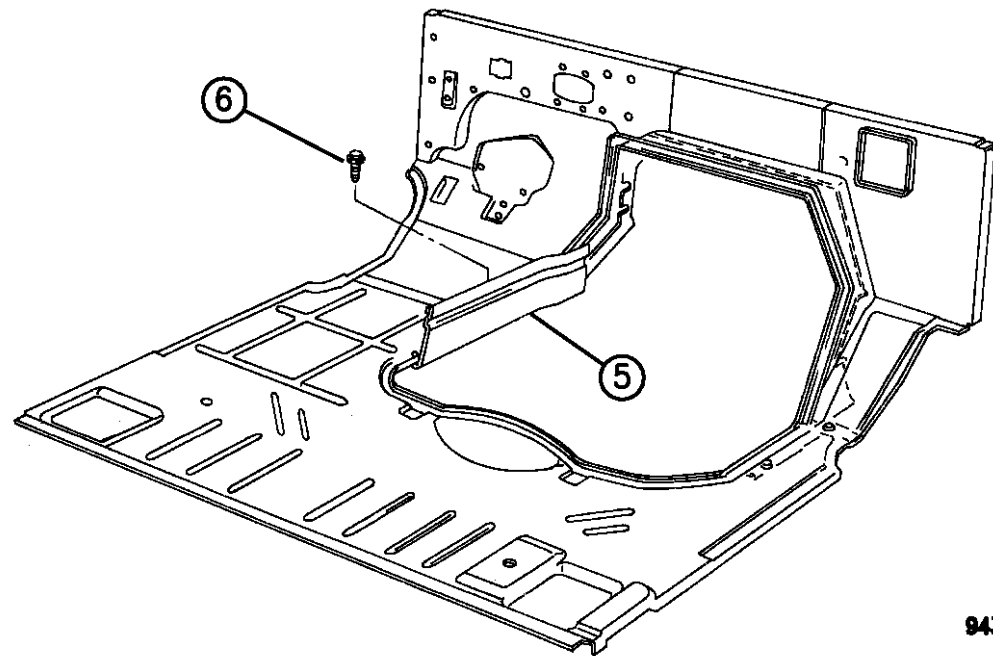
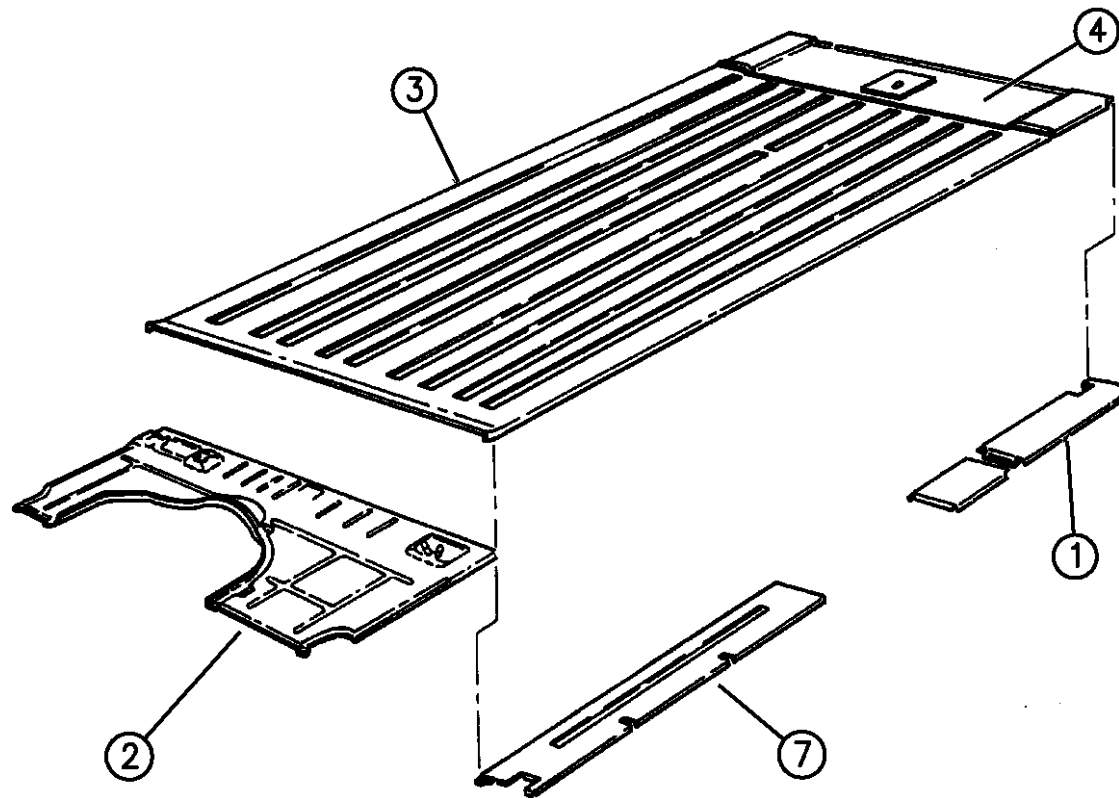

94366 240

ITEM	PART NUMBER	QTY	BODY	MODEL	DESCRIPTION
1		1			FILLER, Side Panel To Rear Floor Pan
	55346294				w/o 127" Extended W.B., Right
	55346295				w/o 127" Extended W.B., Left
	55346296				w/127" Extended W.B., Right
	55346297				w/127" Extended W.B., Left
					Right
2		1			PAN, Front Floor
	55345436				Up to 9-13-93
	55346276				After 9-13-93
	55346398				1995,96
3		1			PAN, Floor Pan Center, (w or w/o Holes
					w/109" W.B.
	55345670				1994
	55346243				1995,96
					w/127 & 127 Ext. W.B.
	55347102				1994
	55346280				1995,96
-	55346403	AR			BRACKET, U-Body Seat Anchor
	04033817	AR			PLATE, U-Body Seat Hole Cover
4	04080143	1			EXTENSION, Center Floor Pan w/127 Ext. W.B.
5		1			PANEL, Engine Housing Heat Shield
					Left

RAM VAN/WAGON DAKOTA RAM PICKUP, RAM CAB AND CHASSIS (943)

SERIES	LINE	BODY	ENGINE	TRANSMISSION
NA = Not Available	N1 = MID SIZE PICK-UP (4x2)	51 = Wagon - 127" W.B.	NA = Not Available	NA = Not Available
	B1 = VANS AND WAGONS (4x2)	13 = Van - 127X" W.B.		
	B2 = VANS AND WAGONS (4x2)	12 = Van - 127" W.B.		
	B3 = VANS AND WAGONS (4x2)	11 = Van - 109" W.B.		
	R1 = (T300) CONVENTIONAL TRUCK (4x2)	51 = Wagon - 109" W.B.		
	R2 = (T300) CONVENTIONAL TRUCK (4x2)	52 = Wagon - 127X" W.B.		
	R3 = (T300) CONVENTIONAL TRUCK (4x2)	61 = BR - 118.7" W.B.		
	R4 = (T300) CONVENTIONAL TRUCK (4x2)	62 = BR - 134.7" W.B.		
	R5 = (T300) CONVENTIONAL TRUCK (4x2)	63 = BR - 138.7" W.B. (Cab & Chassis)		
	R6 = (T300) CONVENTIONAL TRUCK (4x2)	64 = BR - 162.7" W.B. (Cab & Chassis)		
	R7 = (T300) CONVENTIONAL TRUCK (4x2)	31 = BR - 138.7" W.B. (Club Cab)		
	R8 = (T300) CONVENTIONAL TRUCK (4x4)			

AR = use ase required - = Non illustrated part

FLOOR PAN B-VAN
Figure SAB-240

SAB-240A

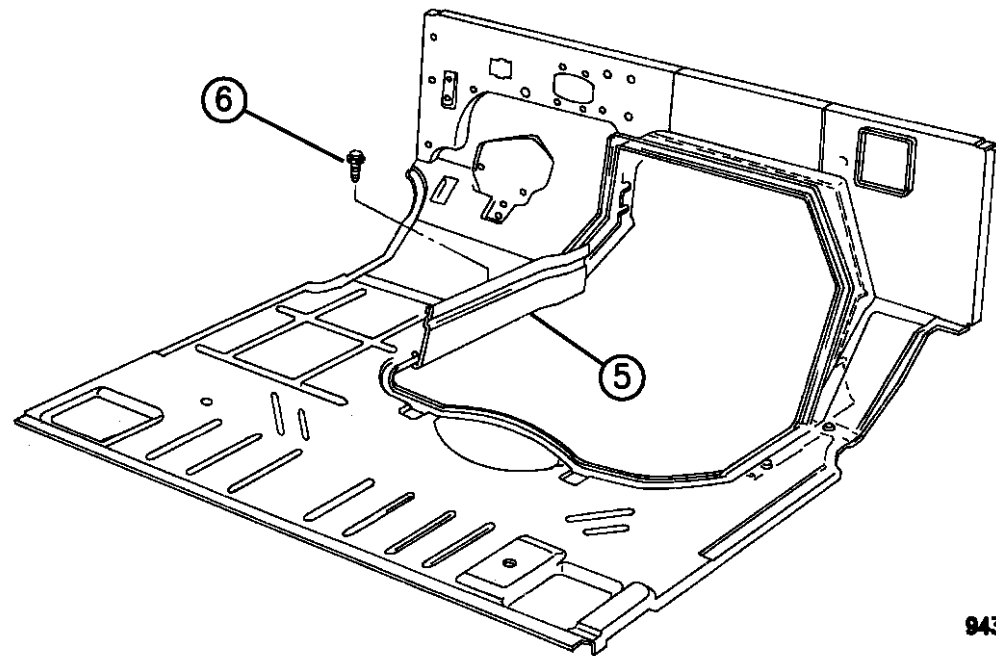
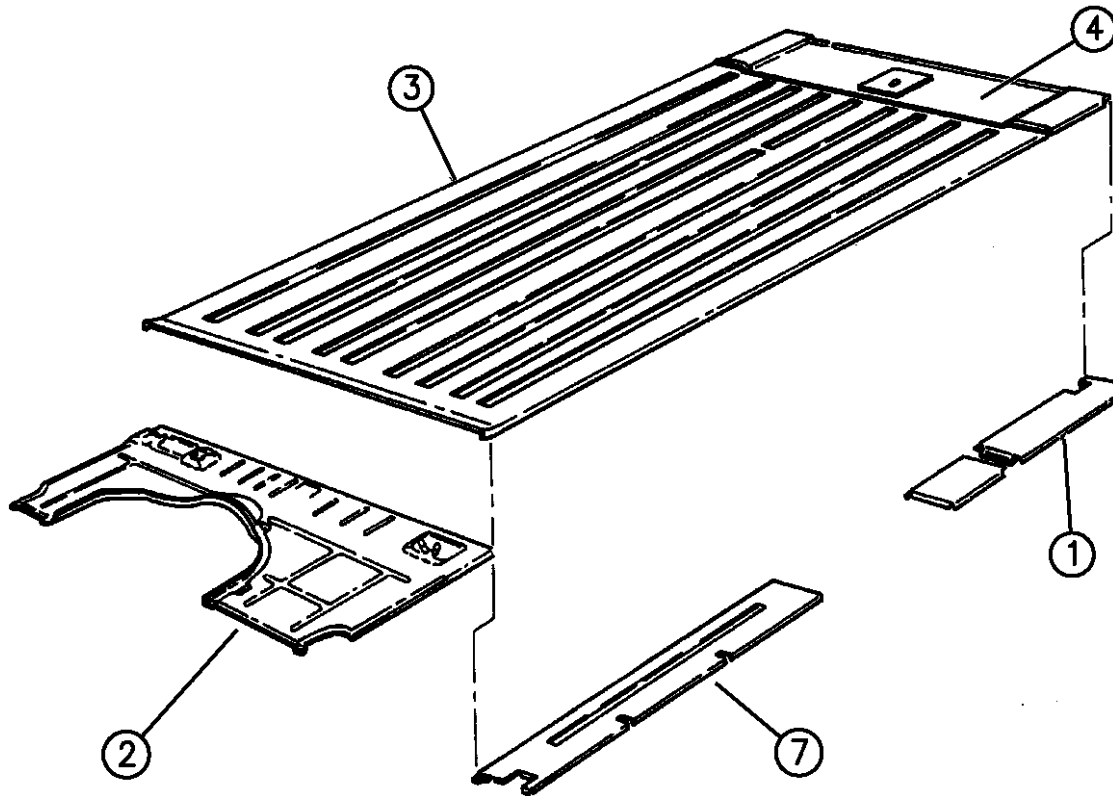

94366 240

ITEM	PART NUMBER	QTY	BODY	MODEL	DESCRIPTION
	55345725				Up to 11-4-93
	55346390				After 11-4-93
	55345424				Right
6	06022202	2			SCREW
7		1			PAN, Side Panel To U/Body Panel, Front Left w/109" W.B.
	04081657				1994
	55346285				1995,96 w/127" & 127" Ext. W.B.
	04080271				1994
	55346287				1995,96

RAM VAN/WAGON DAKOTA RAM PICKUP, RAM CAB AND CHASSIS (943)

SERIES	LINE	BODY	ENGINE	TRANSMISSION
NA = Not Available	N1 = MID SIZE PICK-UP (4x2)	51 = Wagon - 127" W.B.	NA = Not Available	NA = Not Available
	B1 = VANS AND WAGONS (4x2)	13 = Van - 127X" W.B.		
	B2 = VANS AND WAGONS (4x2)	12 = Van - 127" W.B.		
	B3 = VANS AND WAGONS (4x2)	11 = Van - 109" W.B.		
	R1 = (T300) CONVENTIONAL TRUCK (4x2)	51 = Wagon - 109" W.B.		
	R2 = (T300) CONVENTIONAL TRUCK (4x2)	52 = Wagon - 127X" W.B.		
	R3 = (T300) CONVENTIONAL TRUCK (4x2)	61 = BR - 118.7" W.B.		
	R4 = (T300) CONVENTIONAL TRUCK (4x2)	62 = BR - 134.7" W.B.		
	R5 = (T300) CONVENTIONAL TRUCK (4x2)	63 = BR - 138.7" W.B. (Cab & Chassis)		
	R6 = (T300) CONVENTIONAL TRUCK (4x2)	64 = BR - 162.7" W.B. (Cab & Chassis)		
	R7 = (T300) CONVENTIONAL TRUCK (4x2)	31 = BR - 138.7" W.B. (Club Cab)		
	R8 = (T300) CONVENTIONAL TRUCK (4x4)			

AR = use ase required - = Non illustrated part

**STEPWELL, SLIDING DOOR B-VAN
Figure SAB-250**

SAB-250

ITEM	PART NUMBER	QTY	BODY	MODEL	DESCRIPTION
------	-------------	-----	------	-------	-------------

NOTE: Stepwell for dual doors see Ill. 23a-940.

1		1			PANEL, Side To Floor Pan w/109" W.B.
	04083140				1994
	55346420				1995,96
					w/127" & 127" Ext. W.B.
	04083141				1994
	55346421				1995,96
2		1			BRACKET, Not Serviced
3	03636980	1			BRACKET
4		1			PANEL, Step Well
	04080192				1994
	55346396				1995,96
5		1			SILL, Side
	04352212				w/109" W.B.
	04352211				w/127" & 127" Ext. W.B.
6		1			FILLER, Side Step Sill To Step Well
	04083143				w/109" W.B.
	04083144				w/127" & 127" Ext. W.B.
7		1			REINFORCEMENT, Side Sill Rear
	04212560				1994
	55346286				1995,96, 109" W.B.

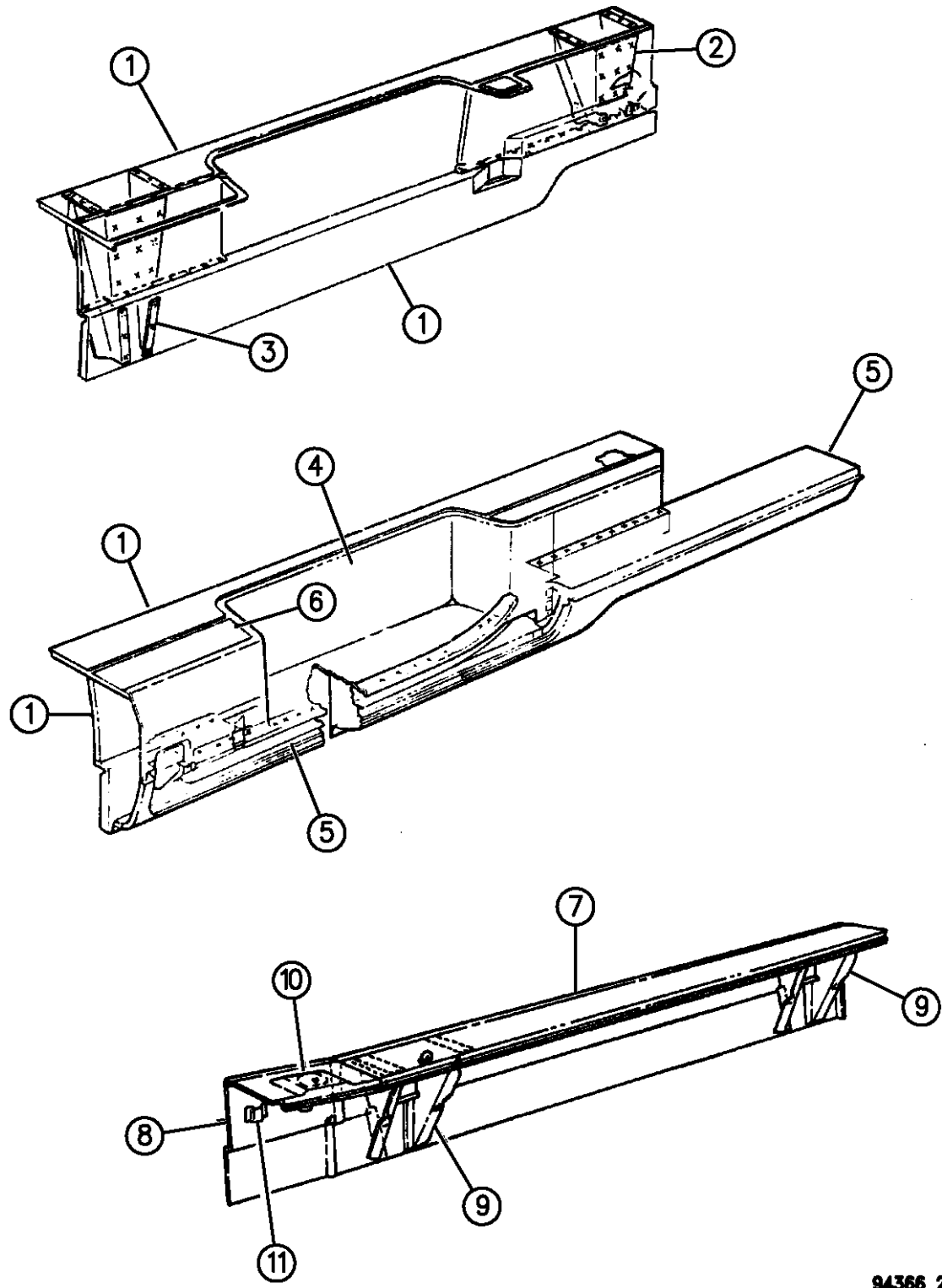

94366 250

RAM VAN/WAGON DAKOTA RAM PICKUP, RAM CAB AND CHASSIS (943)

SERIES	LINE	BODY	ENGINE	TRANSMISSION
NA = Not Available	N1 = MID SIZE PICK-UP (4x2)	51 = Wagon - 127" W.B.	NA = Not Available	NA = Not Available
	B1 = VANS AND WAGONS (4x2)	13 = Van - 127X" W.B.		
	B2 = VANS AND WAGONS (4x2)	12 = Van - 127" W.B.		
	B3 = VANS AND WAGONS (4x2)	11 = Van - 109" W.B.		
	R1 = (T300) CONVENTIONAL TRUCK (4x2)	51 = Wagon - 109" W.B.		
	R2 = (T300) CONVENTIONAL TRUCK (4x2)	52 = Wagon - 127X" W.B.		
	R3 = (T300) CONVENTIONAL TRUCK (4x2)	61 = BR - 118.7" W.B.		
	N5 = MID SIZE PICK-UP (4X4)	62 = BR - 134.7" W.B.		
	R6 = (T300) CONVENTIONAL TRUCK (4x4)	63 = BR - 138.7" W.B. (Cab & Chassis)		
	R7 = (T300) CONVENTIONAL TRUCK (4x4)	64 = BR - 162.7" W.B. (Cab & Chassis)		
	R8 = (T300) CONVENTIONAL TRUCK (4x4)	31 = BR - 138.7" W.B. (Club Cab)		

AR = use ase required - = Non illustrated part

STEPWELL, SLIDING DOOR B-VAN
Figure SAB-250

SAB-250

ITEM	PART NUMBER	QTY	BODY	MODEL	DESCRIPTION
	55346288				1995,96, 127" W.B.
8	04081418	1			REINFORCEMENT, Side Sill Inner
9	02956048	2			BRACKET, U-Body Long Rail
10	55255813	2			REINFORCEMENT, Side Sill Inner Reinforcement Bracket Seat Riser
	04080309	1			REINFORCEMENT, Step Well Panel To Step Sill w/109" W.B.
11		2			PLATE, Vapor Canister Support, Not Serviced

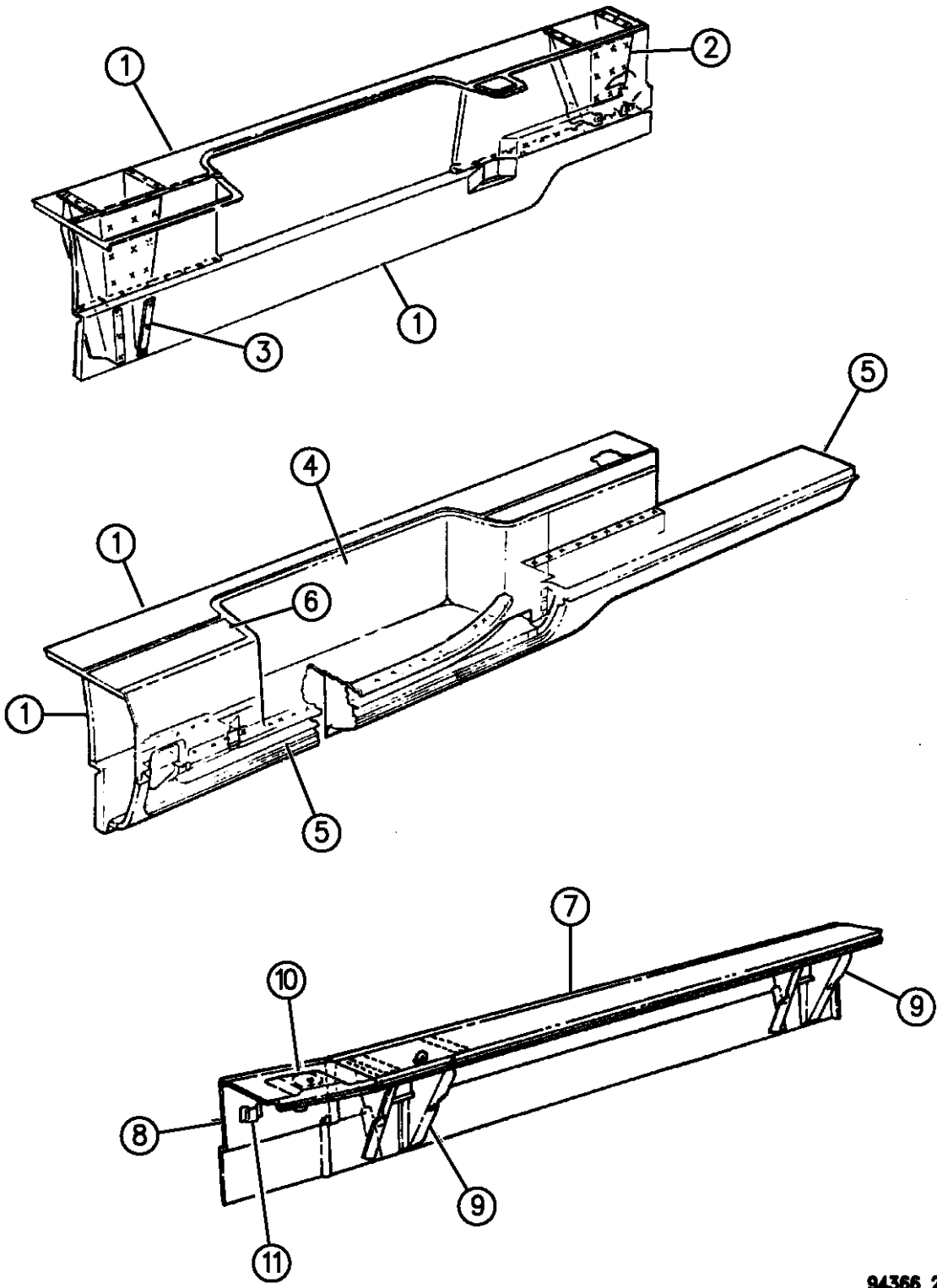

94366 250

RAM VAN/WAGON DAKOTA RAM PICKUP, RAM CAB AND CHASSIS (943)

SERIES	LINE	BODY	ENGINE	TRANSMISSION
NA = Not Available	N1 = MID SIZE PICK-UP (4x2)	51 = Wagon - 127" W.B.	NA = Not Available	NA = Not Available
	B1 = VANS AND WAGONS (4x2)	13 = Van - 127X" W.B.		
	B2 = VANS AND WAGONS (4x2)	12 = Van - 127" W.B.		
	B3 = VANS AND WAGONS (4x2)	11 = Van - 109" W.B.		
	R1 = (T300) CONVENTIONAL TRUCK (4x2)	51 = Wagon - 109" W.B.		
	R2 = (T300) CONVENTIONAL TRUCK (4x2)	52 = Wagon - 127X" W.B.		
	R3 = (T300) CONVENTIONAL TRUCK (4x2)	61 = BR - 118.7" W.B.		
	N5 = MID SIZE PICK-UP (4X4)	62 = BR - 134.7" W.B.		
	R6 = (T300) CONVENTIONAL TRUCK (4x4)	63 = BR - 138.7" W.B. (Cab & Chassis)		
	R7 = (T300) CONVENTIONAL TRUCK (4x4)	64 = BR - 162.7" W.B. (Cab & Chassis)		
	R8 = (T300) CONVENTIONAL TRUCK (4x4)	31 = BR - 138.7" W.B. (Club Cab)		

AR = use ase required - = Non illustrated part

**PLUGS B-BODY
Figure SAB-335**

SAB-335A

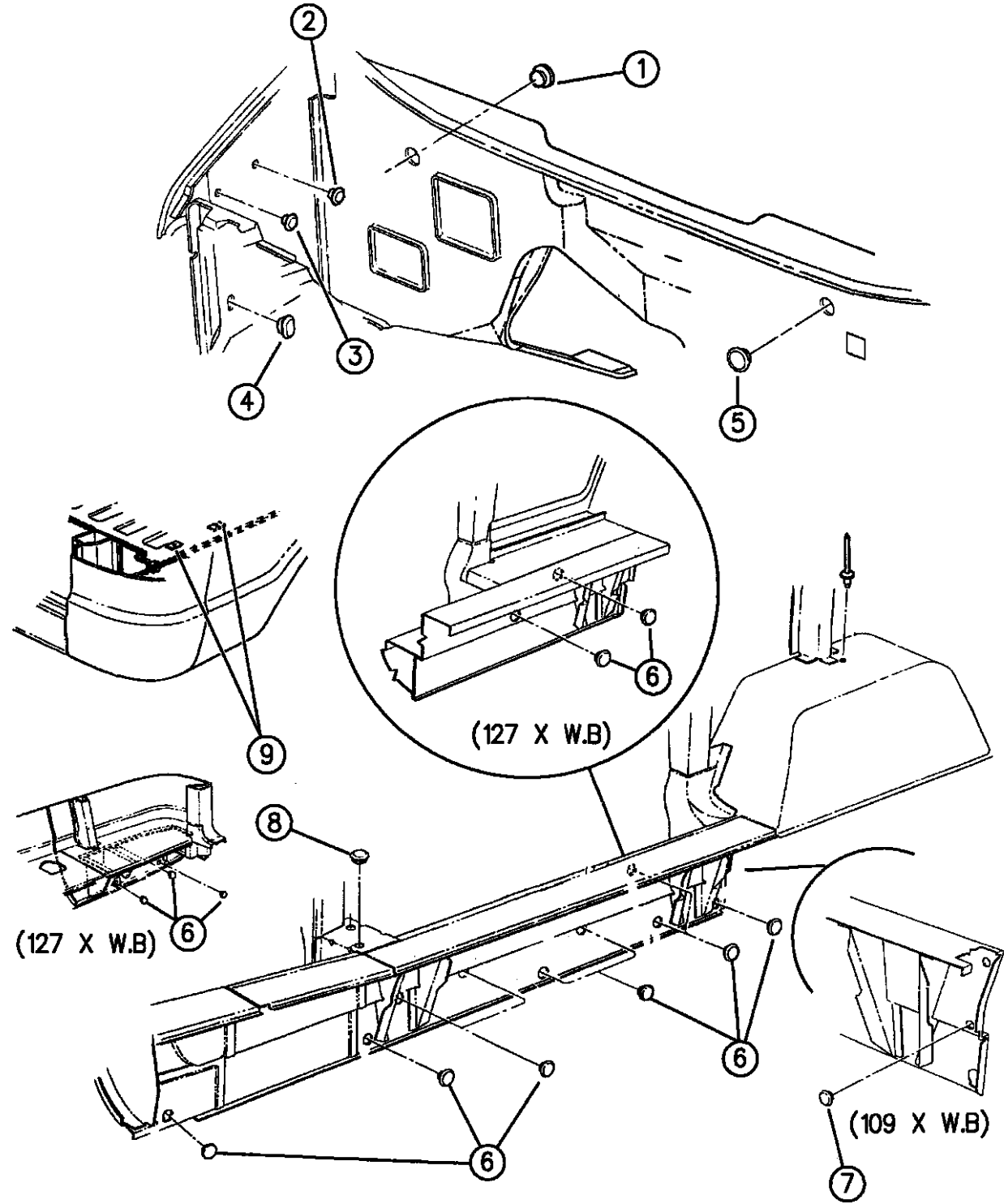

94366 335

ITEM	PART NUMBER	QTY	BODY	MODEL	DESCRIPTION
1	02860332	1			PLUG, Antenna Grommet Hole
2	06029939	2			PLUG, Cowl Gage Hole
3	06034962	2			PLUG, Push-IN Cowl Panel Gage Hole
4	06034961	2			PLUG, Push-In Cowl Panel Gage Slot
5	01963755	1			PLUG
6	02480957	AR			PLUG
7	02860332	2			PLUG, Side Step Sill Rear Panel
8	03760482	2			PLUG, Filler Gage Hole
9	55135290	AR			SEALER WASHER, Seat Stud Sealing
	04499069	1			PLUG, Pillar Side Lock Front w/o Power Door Locks

RAM VAN/WAGON DAKOTA RAM PICKUP, RAM CAB AND CHASSIS (943)

SERIES	LINE	BODY	ENGINE	TRANSMISSION
NA = Not Available	N1 = MID SIZE PICK-UP (4x2)	51 = Wagon - 127" W.B.	NA = Not Available	NA = Not Available
	B1 = VANS AND WAGONS (4x2)	13 = Van - 127X" W.B.		
	B2 = VANS AND WAGONS (4x2)	12 = Van - 127" W.B.		
	B3 = VANS AND WAGONS (4x2)	11 = Van - 109" W.B.		
	R1 = (T300) CONVENTIONAL TRUCK (4x2)	51 = Wagon - 109" W.B.		
	R2 = (T300) CONVENTIONAL TRUCK (4x2)	52 = Wagon - 127X" W.B.		
	R3 = (T300) CONVENTIONAL TRUCK (4x2)	61 = BR - 118.7" W.B.		
	R4 = (T300) CONVENTIONAL TRUCK (4x2)	62 = BR - 134.7" W.B.		
	R5 = (T300) CONVENTIONAL TRUCK (4x2)	63 = BR - 138.7" W.B. (Cab & Chassis)		
	R6 = (T300) CONVENTIONAL TRUCK (4x2)	64 = BR - 162.7" W.B. (Cab & Chassis)		
	R7 = (T300) CONVENTIONAL TRUCK (4x4)	31 = BR - 138.7" W.B. (Club Cab)		
	R8 = (T300) CONVENTIONAL TRUCK (4x4)			

AR = use ase required - = Non illustrated part

FENDER FRONT B-VAN
Figure SAB-420

SAB-420C

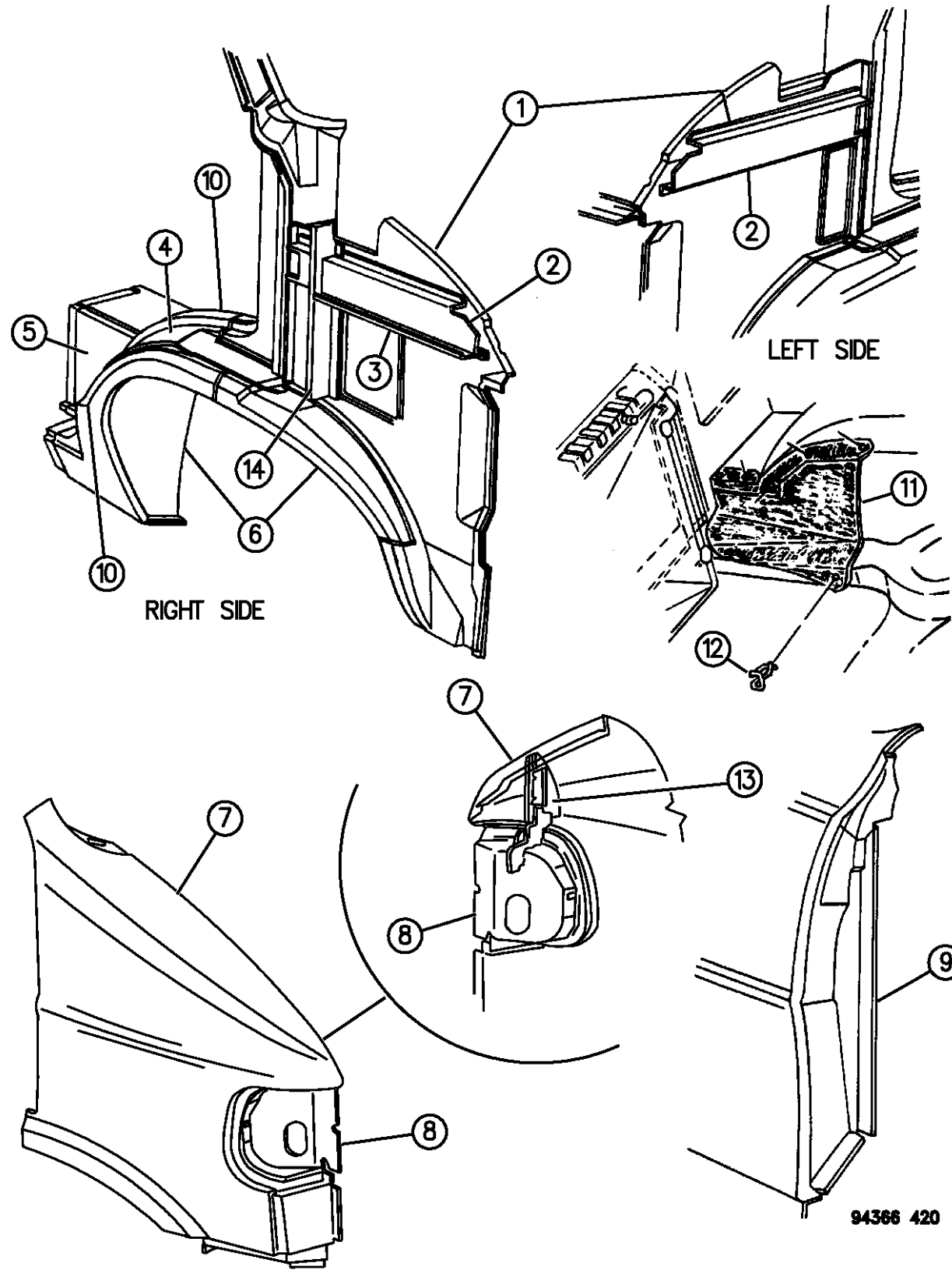

ITEM	PART NUMBER	QTY	BODY	MODEL	DESCRIPTION
1		1			PANEL, Cowl Side Right
	55344976				w/Air Condition
	55345044				w/o Air Condition
	55344977	1			Left
2	55344982	1			BEAM, Cowl Side Impact, Right
	55344983	1			BEAM, Cowl Side Impact, Left
3	55254614	1			SHIELD, Cowl Side Horizontal Water (Right)
4	04212556	1			EXTENSION, Front Wheelhouse Inner Upper Rear, Right
	04212557	1			EXTENSION, Front Wheelhouse Inner Upper Rear, Left
5	04215878	1			REINFORCEMENT, Side Step Sill Front, Right
	04215879	1			REINFORCEMENT, Side Step Sill Front, Left
	04087524	1			REINFORCEMENT, Extension Side Sill Front w/Drain Hole, Right
	04087525	1			REINFORCEMENT, Extension Side Sill Front w/Drain Hole, Left
6		1			PANEL, Side Front Wheelhouse Inner
	55345026				1994, Right
	55345027				1994, Left
	55346388				1995, Right
	55346389				1995, Left
	55346388				1996, Right
	55346584				1996, Left
7		1			PANEL, Front Fender Side

RAM VAN/WAGON DAKOTA RAM PICKUP, RAM CAB AND CHASSIS (943)

SERIES	LINE	BODY	ENGINE	TRANSMISSION
NA = Not Available	N1 = MID SIZE PICK-UP (4x2)	51 = Wagon - 127" W.B.	NA = Not Available	NA = Not Available
	B1 = VANS AND WAGONS (4x2)	13 = Van - 127X" W.B.		
	B2 = VANS AND WAGONS (4x2)	12 = Van - 127" W.B.		
	B3 = VANS AND WAGONS (4x2)	11 = Van - 109" W.B.		
	R1 = (T300) CONVENTIONAL TRUCK (4x2)	51 = Wagon - 109" W.B.		
	R2 = (T300) CONVENTIONAL TRUCK (4x2)	52 = Wagon - 127X" W.B.		
	R3 = (T300) CONVENTIONAL TRUCK (4x2)	61 = BR - 118.7" W.B.		
	R4 = (T300) CONVENTIONAL TRUCK (4x2)	62 = BR - 134.7" W.B.		
	R5 = (T300) CONVENTIONAL TRUCK (4x2)	63 = BR - 138.7" W.B. (Cab & Chassis)		
	R6 = (T300) CONVENTIONAL TRUCK (4x2)	64 = BR - 162.7" W.B. (Cab & Chassis)		
	R7 = (T300) CONVENTIONAL TRUCK (4x4)	31 = BR - 138.7" W.B. (Club Cab)		
	R8 = (T300) CONVENTIONAL TRUCK (4x4)			

AR = use ase required - = Non illustrated part

FENDER FRONT B-VAN
Figure SAB-420

SAB-420C

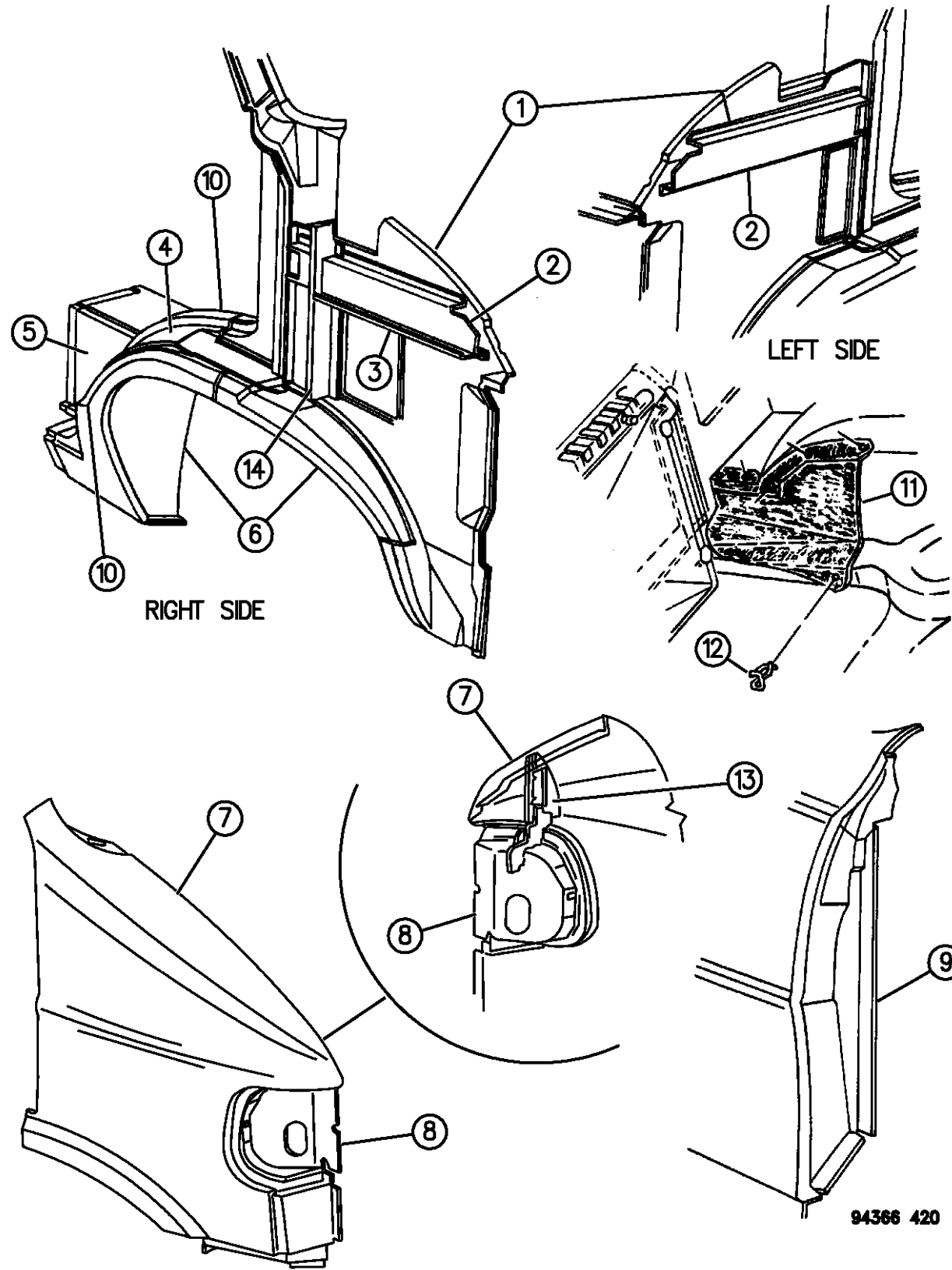

ITEM	PART NUMBER	QTY	BODY	MODEL	DESCRIPTION
	55344910				1994, Right
	55344911				1994, Left
	55346482				1995,96, Right
	55346483				1995,96, Left
8	55344912	1			EXTENSION, Front Fender To Headlamp Support, Right
	55344913	1			EXTENSION, Front Fender To Headlamp Support, Left
9	04087518	1			EXTENSION, Front Fender To Hinge Pillar Outer, Right
	04087519	1			EXTENSION, Front Fender To Hinge Pillar Outer, Left
10	04215952	1			PANEL, Rear Fender Side, Right
	04215953	1			PANEL, Rear Fender Side, Left
11	55274696	1			SHIELD, Alternator Splash, Right, (Not Used On Left Side)
12	06031321	AR			RETAINER, Alternator Splash Shield
13	55135336	1			BAFFLE ASSY., Front Fender , Right
	55135337	1			BAFFLE ASSY., Front Fender , Left
14	04113920	1			SHIELD, Cowl Side Vertical Water, Right

RAM VAN/WAGON DAKOTA RAM PICKUP, RAM CAB AND CHASSIS (943)

SERIES	LINE	BODY	ENGINE	TRANSMISSION
NA = Not Available	N1 = MID SIZE PICK-UP (4x2)	51 = Wagon - 127" W.B.	NA = Not Available	NA = Not Available
	B1 = VANS AND WAGONS (4x2)	13 = Van - 127X" W.B.		
	B2 = VANS AND WAGONS (4x2)	12 = Van - 127" W.B.		
	B3 = VANS AND WAGONS (4x2)	11 = Van - 109" W.B.		
	R1 = (T300) CONVENTIONAL TRUCK (4x2)	51 = Wagon - 109" W.B.		
	R2 = (T300) CONVENTIONAL TRUCK (4x2)	52 = Wagon - 127X" W.B.		
	R3 = (T300) CONVENTIONAL TRUCK (4x2)	61 = BR - 118.7" W.B.		
	N5 = MID SIZE PICK-UP (4X4)	62 = BR - 134.7" W.B.		
	R6 = (T300) CONVENTIONAL TRUCK (4x4)	63 = BR - 138.7" W.B. (Cab & Chassis)		
	R7 = (T300) CONVENTIONAL TRUCK (4x4)	64 = BR - 162.7" W.B. (Cab & Chassis)		
	R8 = (T300) CONVENTIONAL TRUCK (4x4)	31 = BR - 138.7" W.B. (Club Cab)		

94366 420

AR = use ase required - = Non illustrated part

**HOOD AND HOOD RELEASE B-VAN
Figure SAB-520**

SAB-520A

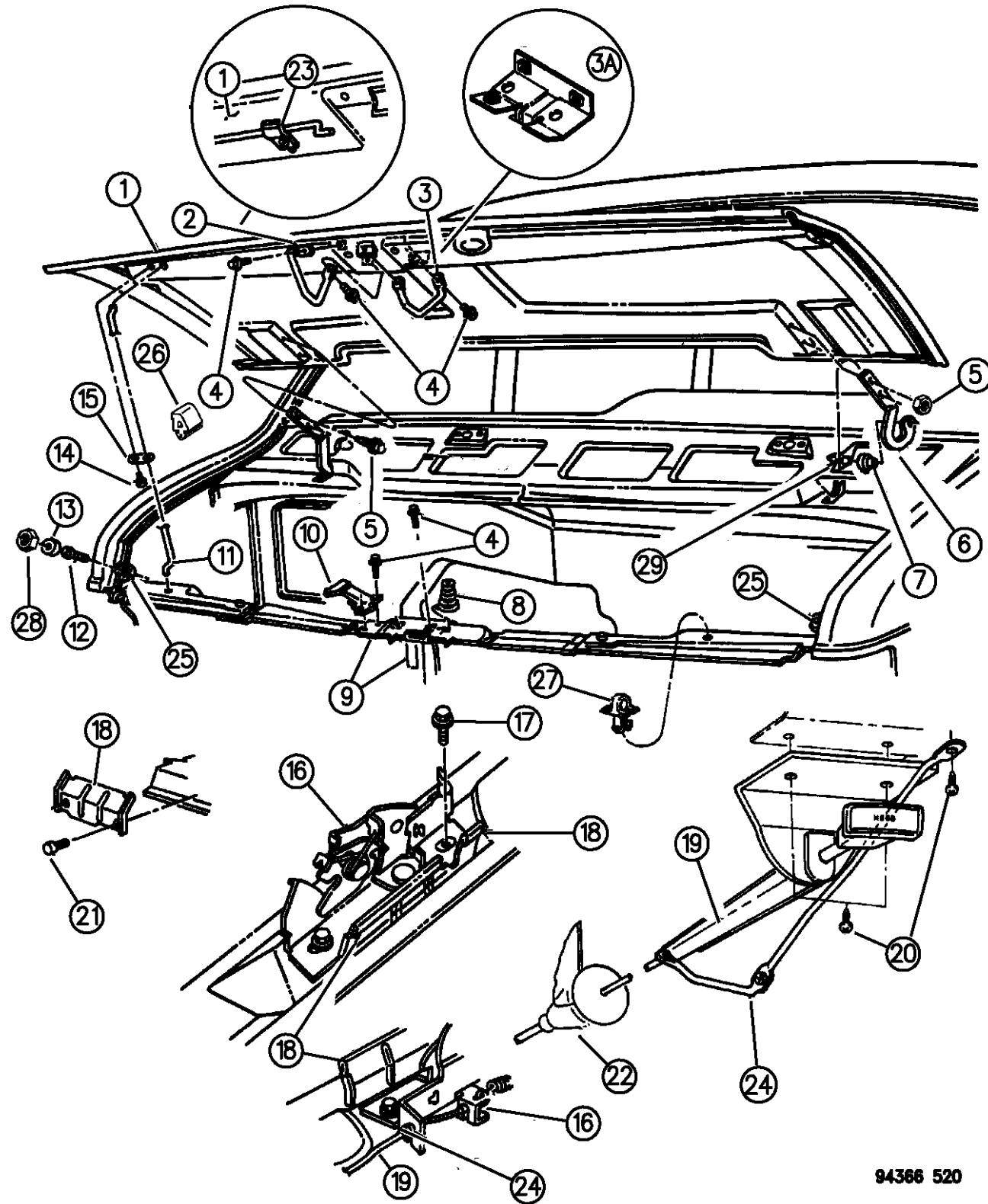

ITEM	PART NUMBER	QTY	BODY	MODEL	DESCRIPTION
1	55344901	1			HOOD
-	04215966	2			LABEL, Equipment Identification
2	55254983	1			STRIKER, Hood Safety
3	04087802	1			STRIKER, Hood Lock
3A	04087521	1			REINFORCEMENT, Hood Lock Striker
4	00181063	6			SCREW and WASHER
5	00181088	4			SCREW and WASHER
6	55345408				ARM, Hood Hinge, Right
	55345409				ARM, Hood Hinge, Left
7	06035003	2			NUT, Hood Hinge Arm
8	05207387	1			SPRING, Hood Pop-Up
9		1			SUPPORT, Hood Lock (See Group 7)
10		1			CATCH, Hood Safety
	04087800				1994
	55075870				1995,96
11	55234850	1			PROP, Hood Panel
12	06023531	2			SCREW
13	02276804	2			BUMPER, Hood Panel Over Slam
14	09436885	1			SCREW, #10-16 x .375"
15	04083053	1			RETAINER, Hood Prop
16	05207088	1			LATCH, Hood
-	05207447	1			SPRING, Hood Latch I/S Release Lever Return

RAM VAN/WAGON DAKOTA RAM PICKUP, RAM CAB AND CHASSIS (943)

SERIES	LINE	BODY	ENGINE	TRANSMISSION
NA = Not Available	N1 = MID SIZE PICK-UP (4x2)	51 = Wagon - 127" W.B.	NA = Not Available	NA = Not Available
	B1 = VANS AND WAGONS (4x2)	13 = Van - 127X" W.B.		
	B2 = VANS AND WAGONS (4x2)	12 = Van - 127" W.B.		
	B3 = VANS AND WAGONS (4x2)	11 = Van - 109" W.B.		
	R1 = (T300) CONVENTIONAL TRUCK (4x2)	51 = Wagon - 109" W.B.		
	R2 = (T300) CONVENTIONAL TRUCK (4x2)	52 = Wagon - 127X" W.B.		
	R3 = (T300) CONVENTIONAL TRUCK (4x2)	61 = BR - 118.7" W.B.		
	N5 = MID SIZE PICK-UP (4X4)	62 = BR - 134.7" W.B.		
	R6 = (T300) CONVENTIONAL TRUCK (4x4)	63 = BR - 138.7" W.B. (Cab & Chassis)		
	R7 = (T300) CONVENTIONAL TRUCK (4x4)	64 = BR - 162.7" W.B. (Cab & Chassis)		
	R8 = (T300) CONVENTIONAL TRUCK (4x4)	31 = BR - 138.7" W.B. (Club Cab)		

94366 520

AR = use ase required - = Non illustrated part

HOOD AND HOOD RELEASE B-VAN
Figure SAB-520

SAB-520A

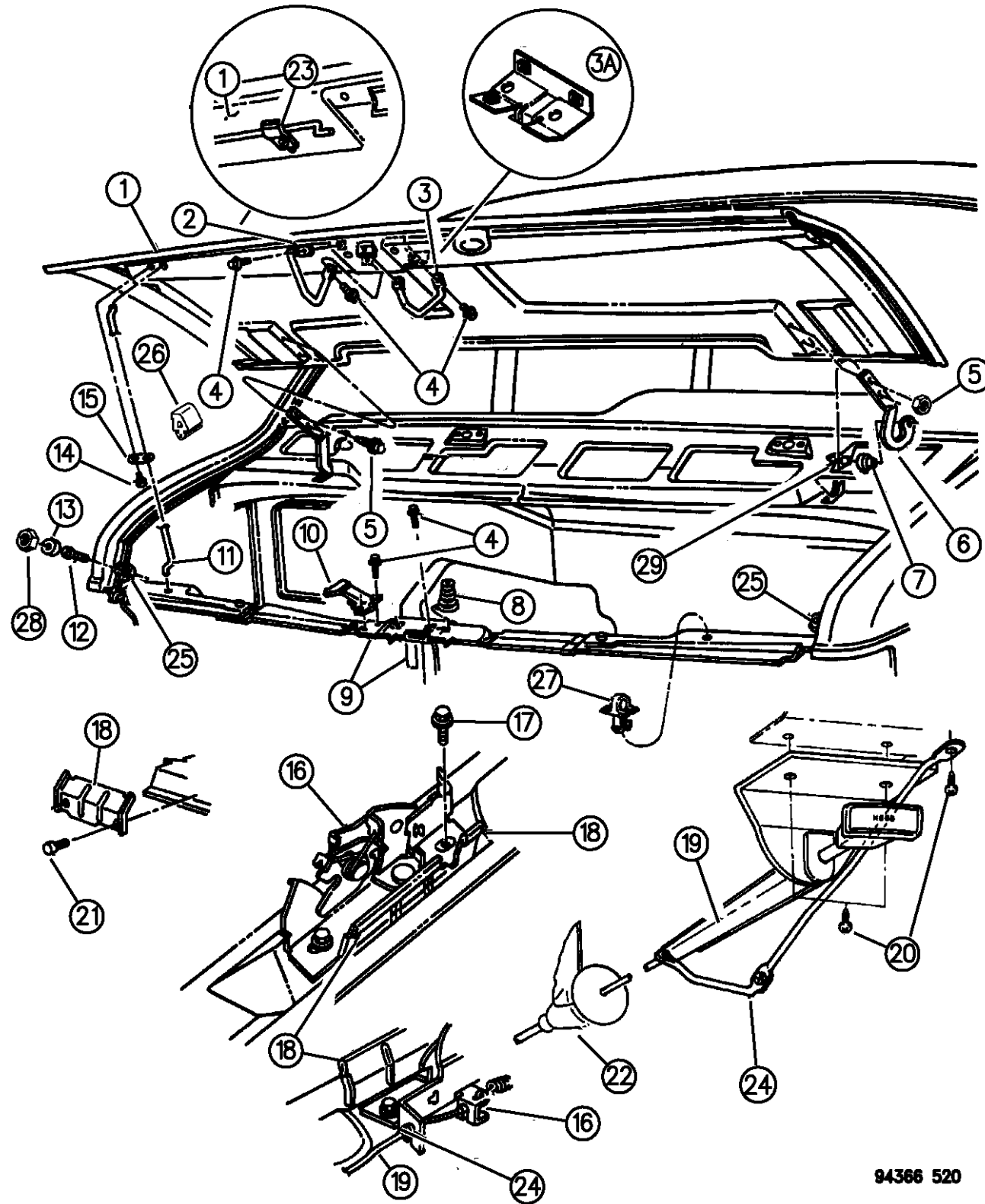

94366 520

ITEM	PART NUMBER	QTY	BODY	MODEL	DESCRIPTION
17	00181063	2			BOLT
18	55075458	1			SHIELD, Latch Release Upper Support
19	55074995	1			RELEASE, Hood Latch and Cable Assembly
20	06032114	2			SCREW
21	09414722	2			SCREW
22	03695100	1			GROMMET, Hood Latch Release
23	03495003	1			RETAINER, Hood Panel Prop
24		1			BRACE, Hood Latch Release Support
	55029265				1994
	55115637				1995,96
25					BRACKET, Cowl Side Panel Hood Bumper, (Serviced in Panel, Cowl Side)
26	55346355	2			BUMPER, Fender Hood Side
27	06015640	1			CLIP, Hood Latch Release Cable
28	02276804	2			NUT, Hex
29	55344970	1			REINFORCEMENT and PIN, Cowl Plenum , Right
	55344971	1			REINFORCEMENT and PIN, Cowl Plenum , Left
-					LABEL, Serviced Warning, Compressed Natural Gas
	04673102	1			
	52058616	1			Bi-Lingual

RAM VAN/WAGON DAKOTA RAM PICKUP, RAM CAB AND CHASSIS (943)

SERIES	LINE	BODY	ENGINE	TRANSMISSION
NA = Not Available	N1 = MID SIZE PICK-UP (4x2)	51 = Wagon - 127" W.B.	NA = Not Available	NA = Not Available
	B1 = VANS AND WAGONS (4x2)	13 = Van - 127X" W.B.		
	B2 = VANS AND WAGONS (4x2)	12 = Van - 127" W.B.		
	B3 = VANS AND WAGONS (4x2)	11 = Van - 109" W.B.		
	R1 = (T300) CONVENTIONAL TRUCK (4x2)	51 = Wagon - 109" W.B.		
	R2 = (T300) CONVENTIONAL TRUCK (4x2)	52 = Wagon - 127X" W.B.		
	R3 = (T300) CONVENTIONAL TRUCK (4x2)	61 = BR - 118.7" W.B.		
	N5 = MID SIZE PICK-UP (4X4)	62 = BR - 134.7" W.B.		
	R6 = (T300) CONVENTIONAL TRUCK (4x4)	63 = BR - 138.7" W.B. (Cab & Chassis)		
	R7 = (T300) CONVENTIONAL TRUCK (4x4)	64 = BR - 162.7" W.B. (Cab & Chassis)		
	R8 = (T300) CONVENTIONAL TRUCK (4x4)	31 = BR - 138.7" W.B. (Club Cab)		

AR = use ase required - = Non illustrated part

**CAB FRONT B-VAN
Figure SAB-620**

SAB-620A

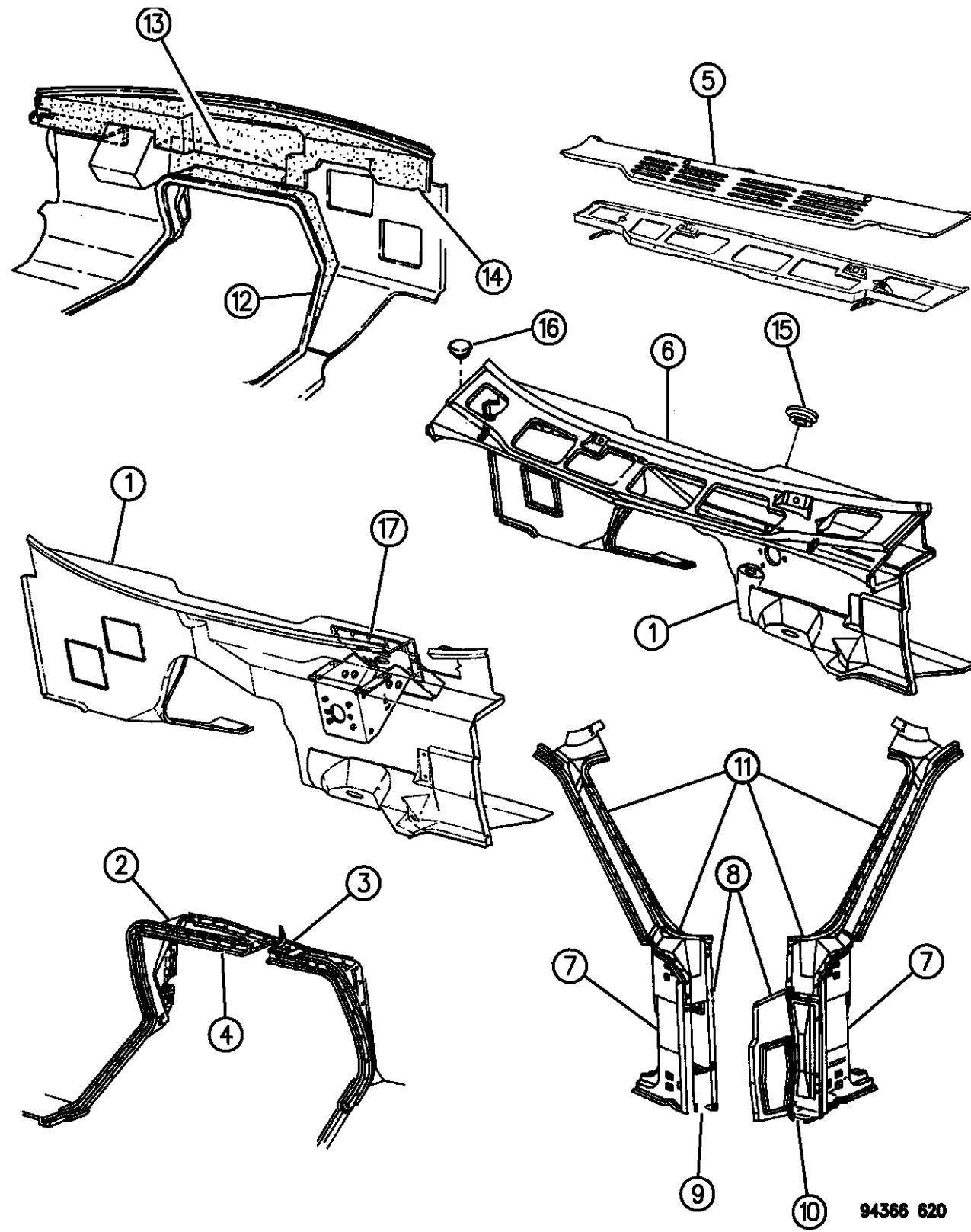

ITEM	PART NUMBER	QTY	BODY	MODEL	DESCRIPTION
1		1			PANEL, Dash
					w/o Air Condition
	55344964				1994
					1995
	55346225				Up to 2-7-95
	55346533				After 2-7-95
					w/Air Condition
	55344960				1994
					1995
	55346230				Up to 2-7-94
	55346534				After 2-7-94
	55346537				1996, (w or w/o Air)
-	55344558	1			REINFORCEMENT, Plenum Upper Wiper Motor
2	55346967	1			EXTENSION, Dash Panel To Engine Housing
3	02956620	1			BRACKET, Dash Panel Engine Housing Extension To Instrument Panel
4	55274647	1			RETAINER, Engine Housing Cover Seal
5					PANEL, Cowl Plenum Grille
	55344925	1			1994 (w/Antenna Hole)
	55036790	1			1995, Up to 3-10-95 (w/o Antenna Hole)
	55055327	1			1995,96, After 3-10-95
-	06502148	8			NUT, Snap In
-	06503512	2			CLIP, Cowl Plenum Cover Attach

RAM VAN/WAGON DAKOTA RAM PICKUP, RAM CAB AND CHASSIS (943)

SERIES	LINE	BODY	ENGINE	TRANSMISSION
NA = Not Available	N1 = MID SIZE PICK-UP (4x2)	51 = Wagon - 127" W.B.	NA = Not Available	NA = Not Available
	B1 = VANS AND WAGONS (4x2)	13 = Van - 127X" W.B.		
	B2 = VANS AND WAGONS (4x2)	12 = Van - 127" W.B.		
	B3 = VANS AND WAGONS (4x2)	11 = Van - 109" W.B.		
	R1 = (T300) CONVENTIONAL TRUCK (4x2)	51 = Wagon - 109" W.B.		
	R2 = (T300) CONVENTIONAL TRUCK (4x2)	52 = Wagon - 127X" W.B.		
	R3 = (T300) CONVENTIONAL TRUCK (4x2)	61 = BR - 118.7" W.B.		
	N5 = MID SIZE PICK-UP (4X4)	62 = BR - 134.7" W.B.		
	R6 = (T300) CONVENTIONAL TRUCK (4x4)	63 = BR - 138.7" W.B. (Cab & Chassis)		
	R7 = (T300) CONVENTIONAL TRUCK (4x4)	64 = BR - 162.7" W.B. (Cab & Chassis)		
	R8 = (T300) CONVENTIONAL TRUCK (4x4)	31 = BR - 138.7" W.B. (Club Cab)		

94366 620

AR = use ase required - = Non illustrated part

**CAB FRONT B-VAN
Figure SAB-620**

SAB-620A

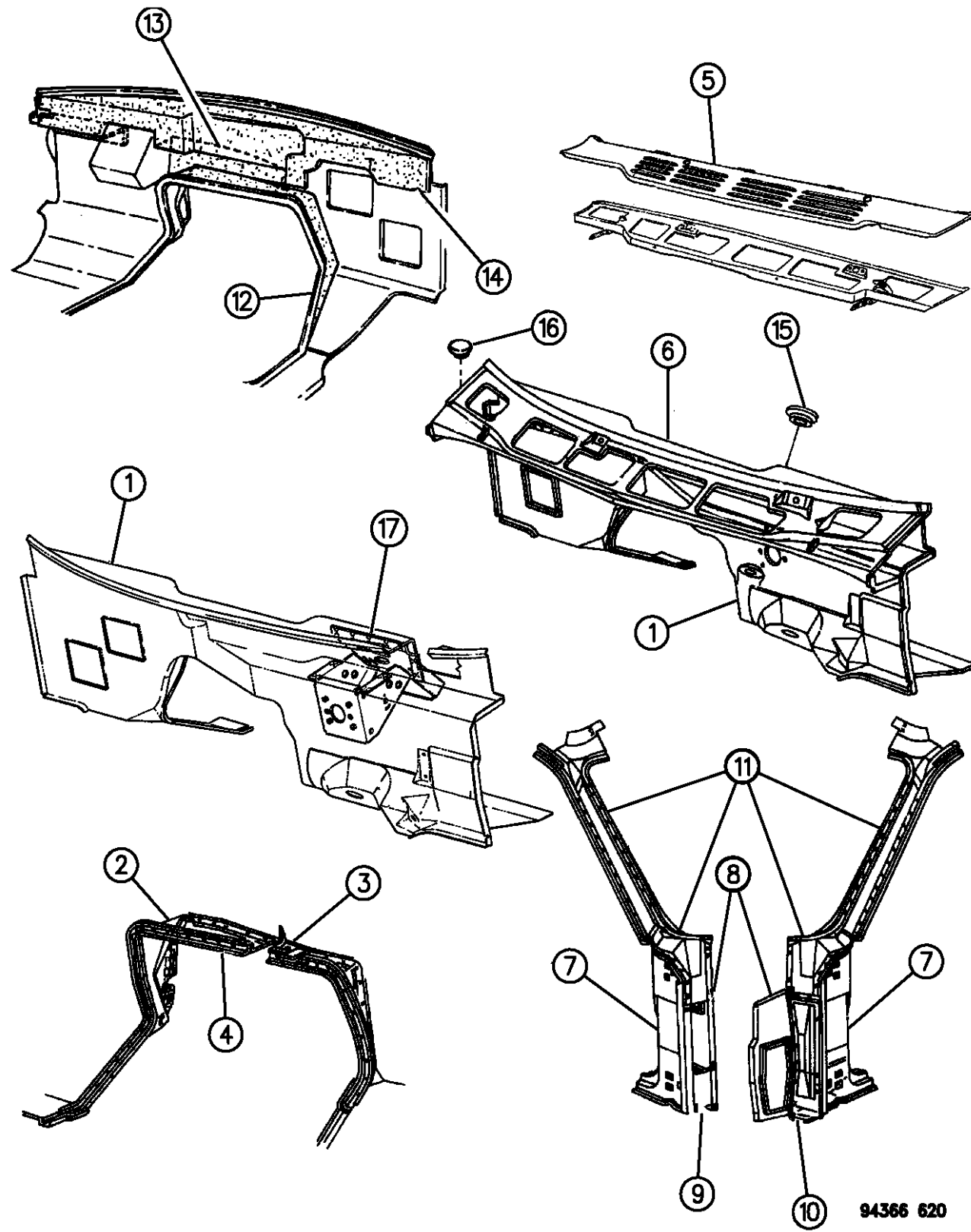

ITEM	PART NUMBER	QTY	BODY	MODEL	DESCRIPTION
6	55346308	1			PANEL, Cowl Plenum 1994
	55346479				1995,96
	55134624	1			SEAL, Cowl Plenum Cover to Hood 1994
	55036527				1995,96
	55345648	1			SEAL, Foam Cowl Plenum Cover to Windshield 1994
	55036526				1995,96
7	55345860	1			PILLAR, Cowl Hinge Outer w/ Drain Through 1994, Right
	55345861				1994, Left
	55345860				1995,96, Right
	55346447				1995,96, Left
	55344922	1			PILLAR, Cowl Hinge Inner 1994, Right
55344923	1			1994, Left	
55344922	1			1995,96, Right	
55346227	1			1995,96, Left	
9	04080466	1			REINFORCEMENT, Lower Hinge, Right
	04080467	1			REINFORCEMENT, Lower Hinge, Left

RAM VAN/WAGON DAKOTA RAM PICKUP, RAM CAB AND CHASSIS (943)

SERIES	LINE	BODY	ENGINE	TRANSMISSION
NA = Not Available	N1 = MID SIZE PICK-UP (4x2)	51 = Wagon - 127" W.B.	NA = Not Available	NA = Not Available
	B1 = VANS AND WAGONS (4x2)	13 = Van - 127X" W.B.		
	B2 = VANS AND WAGONS (4x2)	12 = Van - 127" W.B.		
	B3 = VANS AND WAGONS (4x2)	11 = Van - 109" W.B.		
	R1 = (T300) CONVENTIONAL TRUCK (4x2)	51 = Wagon - 109" W.B.		
	R2 = (T300) CONVENTIONAL TRUCK (4x2)	52 = Wagon - 127X" W.B.		
	R3 = (T300) CONVENTIONAL TRUCK (4x2)	61 = BR - 118.7" W.B.		
	N5 = MID SIZE PICK-UP (4X4)	62 = BR - 134.7" W.B.		
	R6 = (T300) CONVENTIONAL TRUCK (4x4)	63 = BR - 138.7" W.B. (Cab & Chassis)		
	R7 = (T300) CONVENTIONAL TRUCK (4x4)	64 = BR - 162.7" W.B. (Cab & Chassis)		
	R8 = (T300) CONVENTIONAL TRUCK (4x4)	31 = BR - 138.7" W.B. (Club Cab)		

94366 620

AR = use ase required - = Non illustrated part

**CAB FRONT B-VAN
Figure SAB-620**

SAB-620A

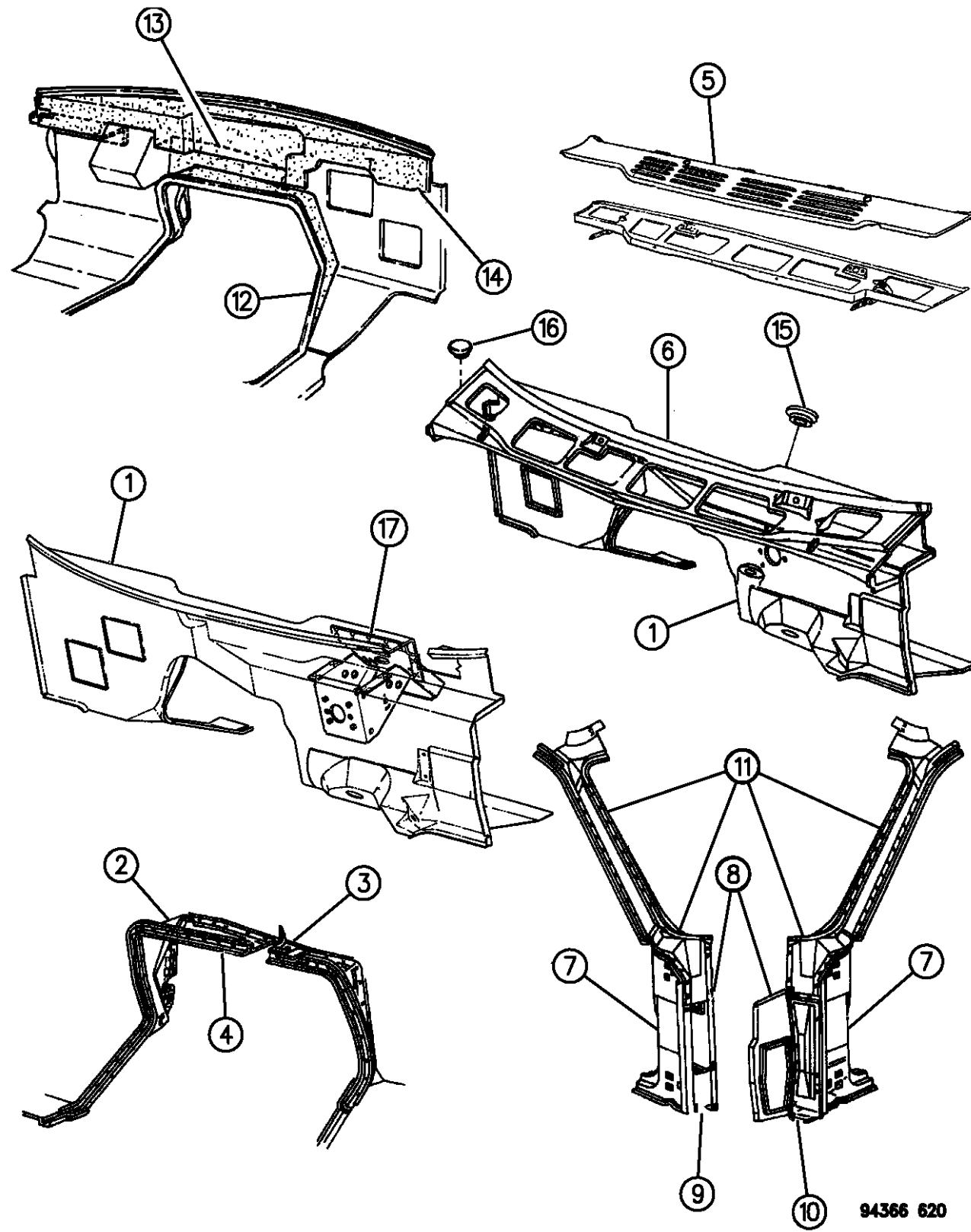

ITEM	PART NUMBER	QTY	BODY	MODEL	DESCRIPTION
10	04087509	1			PANEL, Filler Inner To Outer Hinge Pillar 1994
	55346338	1			1995,96
11	55344948	1			PANEL, Windshield Frame 1994, Right
	55344949				1994, Left
	55344948				1995,96, Right
	55346385				1995,96, Left
12	04499027	1			INSULATION, Dash Panel Ext.
13	04113502	1			INSULATION, Dash Panel Upper
14		1			INSULATION, Dash Panel 1994
	55215076				1995,96
15	02483571	1			PLUG, Dash Panel Clutch Rod Cylinder Opening
16	55346007	1			PLUG, Antenna Grommet Hole
17		1			SUPPORT, Dash 1994
	55346020				1995,96
	55115643				

RAM VAN/WAGON DAKOTA RAM PICKUP, RAM CAB AND CHASSIS (943)

SERIES	LINE	BODY	ENGINE	TRANSMISSION
NA = Not Available	N1 = MID SIZE PICK-UP (4x2)	51 = Wagon - 127" W.B.	NA = Not Available	NA = Not Available
	B1 = VANS AND WAGONS (4x2)	13 = Van - 127X" W.B.		
	B2 = VANS AND WAGONS (4x2)	12 = Van - 127" W.B.		
	B3 = VANS AND WAGONS (4x2)	11 = Van - 109" W.B.		
	R1 = (T300) CONVENTIONAL TRUCK (4x2)	51 = Wagon - 109" W.B.		
	R2 = (T300) CONVENTIONAL TRUCK (4x2)	52 = Wagon - 127X" W.B.		
	R3 = (T300) CONVENTIONAL TRUCK (4x2)	61 = BR - 118.7" W.B.		
	N5 = MID SIZE PICK-UP (4X4)	62 = BR - 134.7" W.B.		
	R6 = (T300) CONVENTIONAL TRUCK (4x4)	63 = BR - 138.7" W.B. (Cab & Chassis)		
	R7 = (T300) CONVENTIONAL TRUCK (4x4)	64 = BR - 162.7" W.B. (Cab & Chassis)		
	R8 = (T300) CONVENTIONAL TRUCK (4x4)	31 = BR - 138.7" W.B. (Club Cab)		

94366 620

AR = use ase required - = Non illustrated part

GLASS AND WEATHERSTRIPS B-VAN
Figure SAB-720

SAB-720A

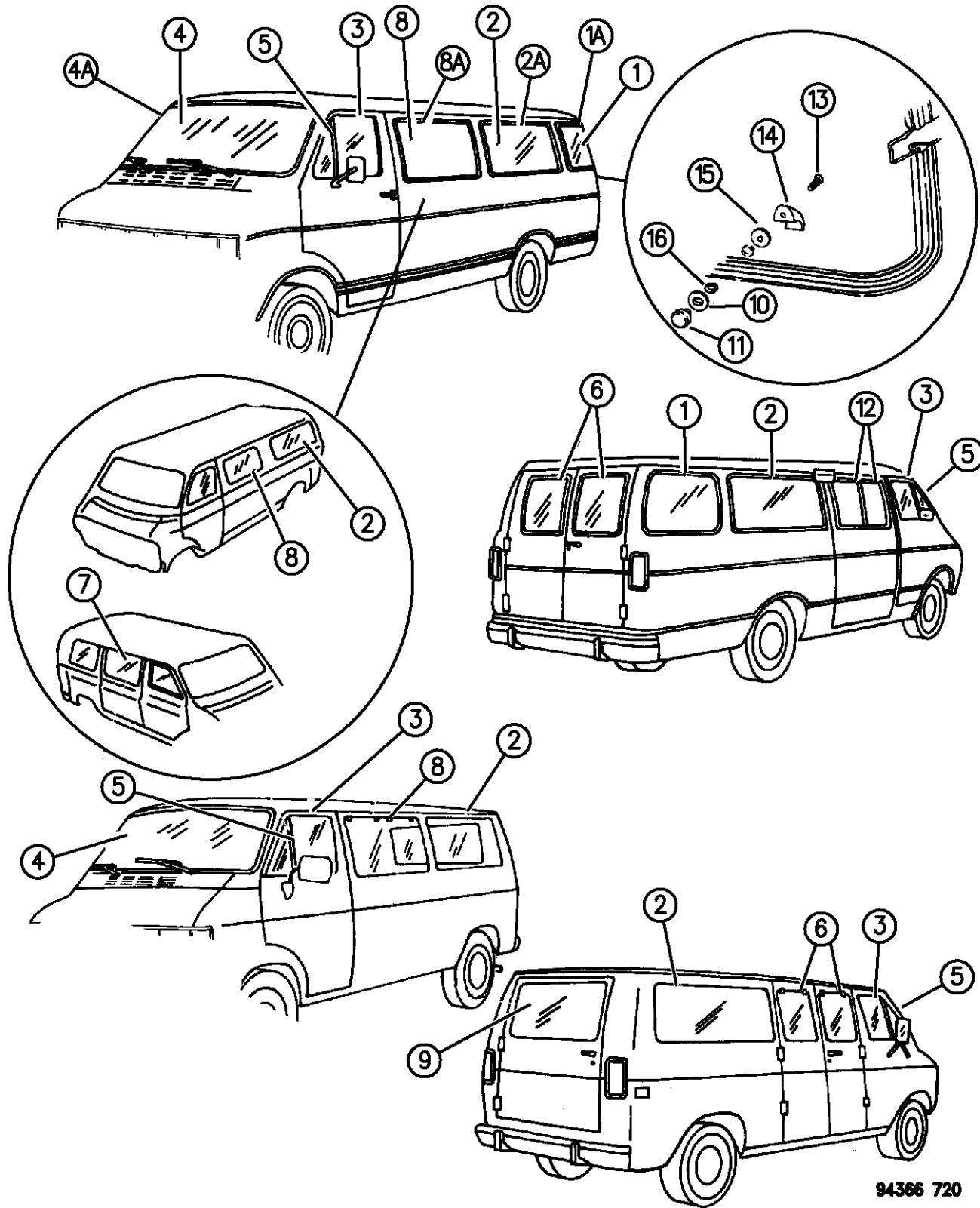

ITEM	PART NUMBER	QTY	BODY	MODEL	DESCRIPTION
	NOTE "1": Order From Your Local "MOPAR: Glass Distributor				
1		1			GLASS, Rear Corner Curved w/127" Ext. W.B.
	04087022				Tinted, Right
	04087023				Tinted, Left
	04087024				Privacy, 1994, Right
	04087025				Privacy, 1994, Left
	55135262				Privacy, 1995,96, Right
	55135263				Privacy, 1995,96, Left
1A	04354952	2			WEATHERSTRIP
2		1			GLASS, Side Panel w/109" W.B.
	04084516				Tinted, Right
	04084517				Tinted, Left
	04084518				Privacy, 1994, Right
	04084519				Privacy, 1994, Left
	55135254				Privacy, 1995,96, Right
	55135255				Privacy, 1995,96, Left
		1			GLASS, Side Panel w/127" & 127" Ext. W.B.
	04084522				Tinted, Right
	04084523				Tinted, Left
	04084524				Privacy, 1994, Right
	04084525				Privacy, 1994, Left
	55135260				Privacy, 1995,96, Right

RAM VAN/WAGON DAKOTA RAM PICKUP, RAM CAB AND CHASSIS (943)

SERIES	LINE	BODY	ENGINE	TRANSMISSION
NA = Not Available	N1 = MID SIZE PICK-UP (4x2)	51 = Wagon - 127" W.B.	NA = Not Available	NA = Not Available
	B1 = VANS AND WAGONS (4x2)	13 = Van - 127X" W.B.		
	B2 = VANS AND WAGONS (4x2)	12 = Van - 127" W.B.		
	B3 = VANS AND WAGONS (4x2)	11 = Van - 109" W.B.		
	R1 = (T300) CONVENTIONAL TRUCK (4x2)	51 = Wagon - 109" W.B.		
	R2 = (T300) CONVENTIONAL TRUCK (4x2)	52 = Wagon - 127X" W.B.		
	R3 = (T300) CONVENTIONAL TRUCK (4x2)	61 = BR - 118.7" W.B.		
	R4 = (T300) CONVENTIONAL TRUCK (4x2)	62 = BR - 134.7" W.B.		
	R5 = (T300) CONVENTIONAL TRUCK (4x2)	63 = BR - 138.7" W.B. (Cab & Chassis)		
	R6 = (T300) CONVENTIONAL TRUCK (4x2)	64 = BR - 162.7" W.B. (Cab & Chassis)		
	R7 = (T300) CONVENTIONAL TRUCK (4x4)	31 = BR - 138.7" W.B. (Club Cab)		
	R8 = (T300) CONVENTIONAL TRUCK (4x4)			

94366 720

AR = use ase required - = Non illustrated part

GLASS AND WEATHERSTRIPS B-VAN
Figure SAB-720

SAB-720A

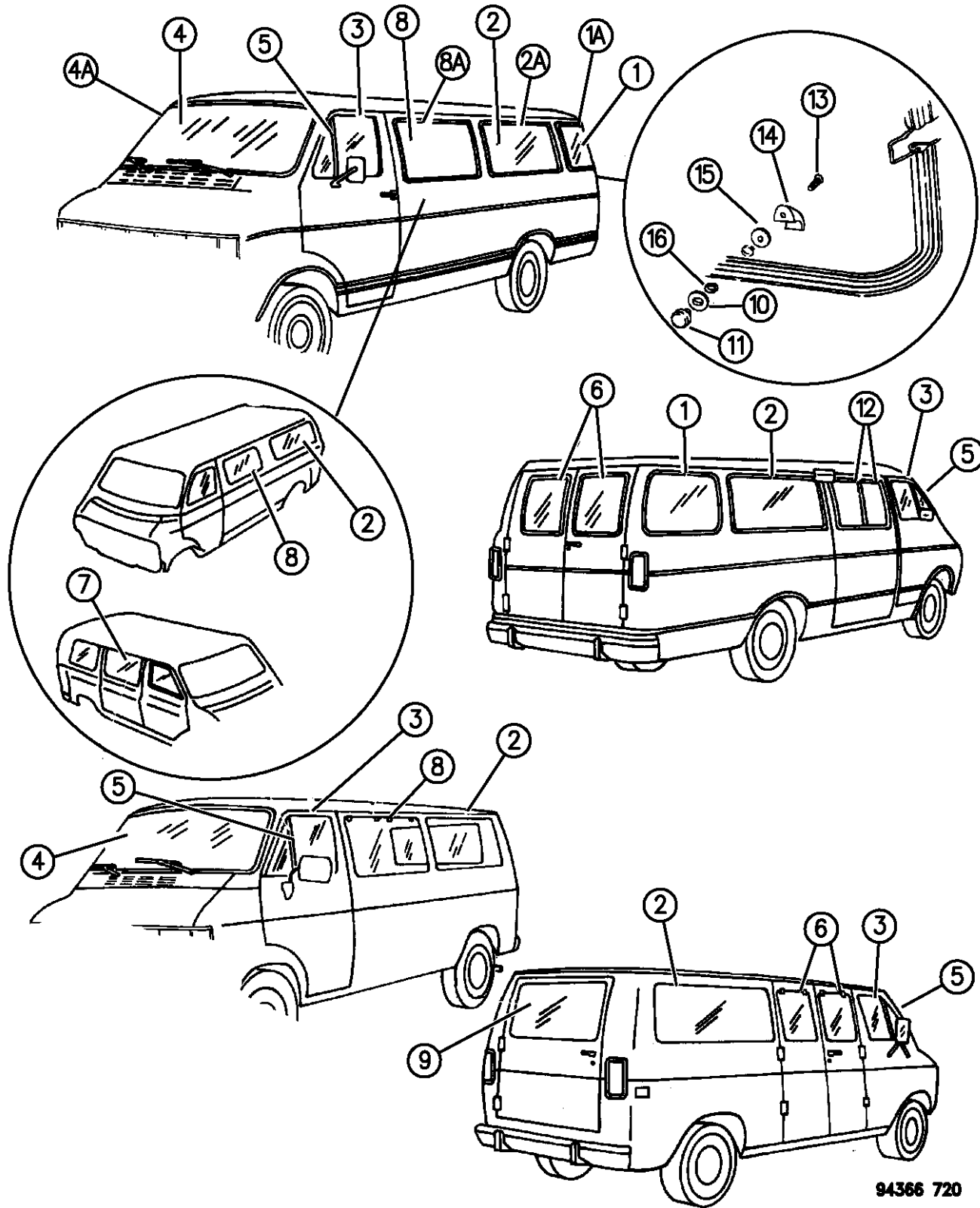

ITEM	PART NUMBER	QTY	BODY	MODEL	DESCRIPTION
	55135261				Privacy, 1995,96, Left
2A	04354948	2			WEATHERSTRIP, w/127" & 127" Ext. W.B
	04354949	2			WEATHERSTRIP, w/109" W.B
3		2			GLASS, Front Door (See Group 23C-Illustrations)
4					GLASS, Windshield, Tinted (See Note "1")
	55134616	1			1994,95, Up to 5-1-95
	55055443	1			1995,96, After 5-1-95
4A	55134623	1			MOULDING, Windshield, Black
5					GLASS, Front Door Vent (See Group 23C-Illustrations)
6					GLASS, Side & Rear Cargo Doors (See Group 23C-Illustrations)
7					GLASS, Sliding Cargo Door (See Group 23C-Illustrations)
8		1			GLASS, Side Panel Front Lt. Fixed
	04081253				Tinted
	04081254				Privacy, 1994
	55135269				Privacy, 1995,96
					GLASS, w/Moulding Side Panel Front Lt. Vented
	04160121				Tinted, (Chrome)
	55074700				Tinted (Black)
	55074602				Privacy (Black), 1994
	55135265				Privacy, (Black), 1995
8A	04498169	1			WEATHERSTRIP, Side Panel Lt. Vented

RAM VAN/WAGON DAKOTA RAM PICKUP, RAM CAB AND CHASSIS (943)

SERIES	LINE	BODY	ENGINE	TRANSMISSION
NA = Not Available	N1 = MID SIZE PICK-UP (4x2)	51 = Wagon - 127" W.B.	NA = Not Available	NA = Not Available
	B1 = VANS AND WAGONS (4x2)	13 = Van - 127X" W.B.		
	B2 = VANS AND WAGONS (4x2)	12 = Van - 127" W.B.		
	B3 = VANS AND WAGONS (4x2)	11 = Van - 109" W.B.		
	R1 = (T300) CONVENTIONAL TRUCK (4x2)	51 = Wagon - 109" W.B.		
	R2 = (T300) CONVENTIONAL TRUCK (4x2)	52 = Wagon - 127X" W.B.		
	R3 = (T300) CONVENTIONAL TRUCK (4x2)	61 = BR - 118.7" W.B.		
	N5 = MID SIZE PICK-UP (4X4)	62 = BR - 134.7" W.B.		
	R6 = (T300) CONVENTIONAL TRUCK (4x4)	63 = BR - 138.7" W.B. (Cab & Chassis)		
	R7 = (T300) CONVENTIONAL TRUCK (4x4)	64 = BR - 162.7" W.B. (Cab & Chassis)		
	R8 = (T300) CONVENTIONAL TRUCK (4x4)	31 = BR - 138.7" W.B. (Club Cab)		

94366 720

AR = use ase required - = Non illustrated part

GLASS AND WEATHERSTRIPS B-VAN
Figure SAB-720

SAB-720A

ITEM	PART NUMBER	QTY	BODY	MODEL	DESCRIPTION
	04354950	1			WEATHERSTRIP, Side Panel Front Lt. Fixed
9					GLASS, Single Rear Cargo Door (See Group 23C-Illustrations)
10	55174501	4			GASKET, Rear Corner Panel Glass
11	55074791	4			RETAINER, Rear Corner Panel Glass Outside
12		1			GLASS, Sliding Cargo Door (See Group 23C-Illustrations)
13	06034911	4			SCREW, 1/4"-20 x .500"
14	55135123	4			RETAINER, Rear Corner Panel Glass Inside
15	02504566	4			WASHER
16	03788265	4			SPACER, Rear Corner Panel Glass
-	04864015	1			INSTALLATION PACKAGE, Windshield
-	04673324	2			SPACER, Dissolvable, Windshield Lower

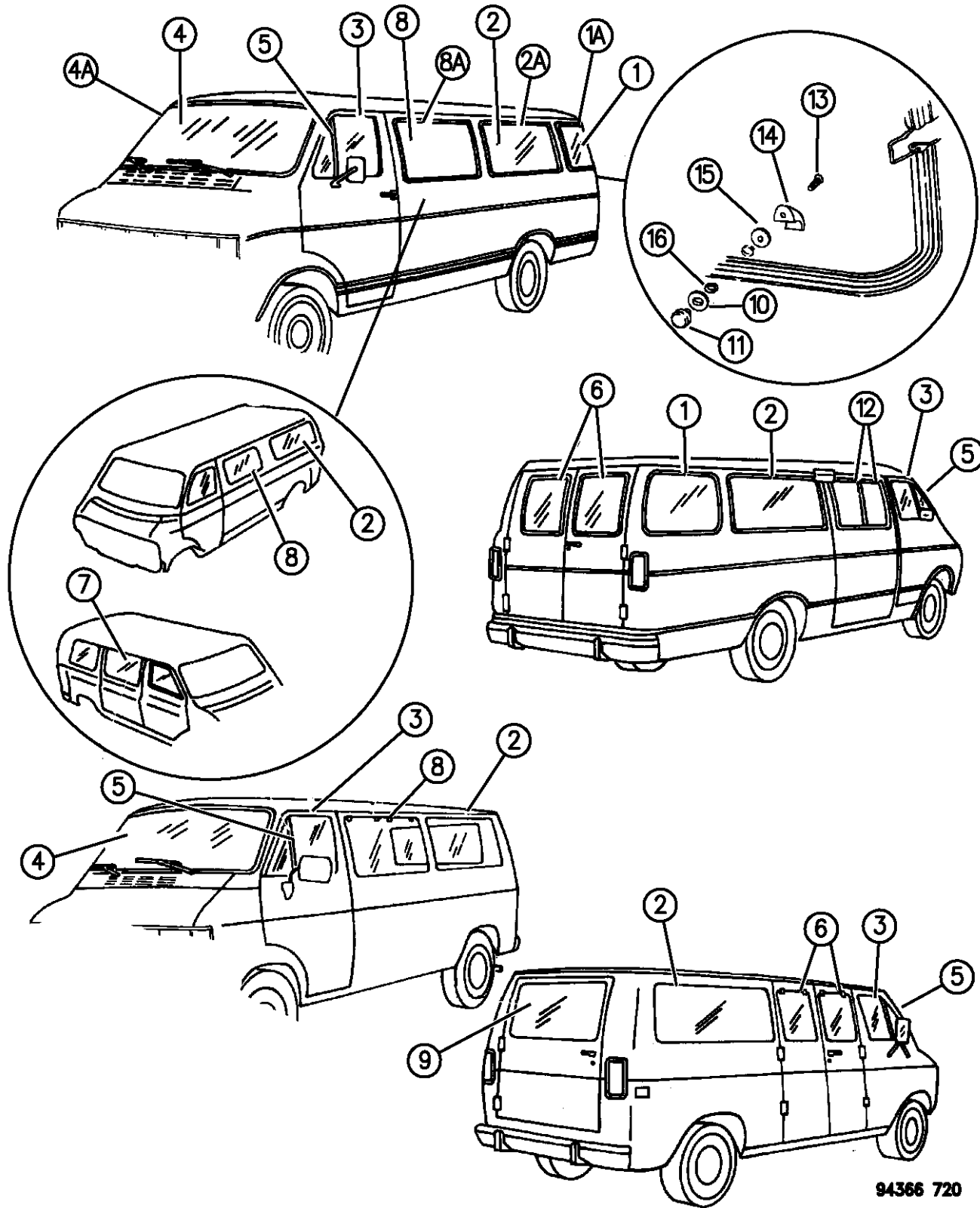

RAM VAN/WAGON DAKOTA RAM PICKUP, RAM CAB AND CHASSIS (943)

SERIES	LINE	BODY	ENGINE	TRANSMISSION
NA = Not Available	N1 = MID SIZE PICK-UP (4x2)	51 = Wagon - 127" W.B.	NA = Not Available	NA = Not Available
	B1 = VANS AND WAGONS (4x2)	13 = Van - 127X" W.B.		
	B2 = VANS AND WAGONS (4x2)	12 = Van - 127" W.B.		
	B3 = VANS AND WAGONS (4x2)	11 = Van - 109" W.B.		
	R1 = (T300) CONVENTIONAL TRUCK (4x2)	51 = Wagon - 109" W.B.		
	R2 = (T300) CONVENTIONAL TRUCK (4x2)	52 = Wagon - 127X" W.B.		
	R3 = (T300) CONVENTIONAL TRUCK (4x2)	61 = BR - 118.7" W.B.		
	R4 = (T300) CONVENTIONAL TRUCK (4x2)	62 = BR - 134.7" W.B.		
	R5 = (T300) CONVENTIONAL TRUCK (4x2)	63 = BR - 138.7" W.B. (Cab & Chassis)		
	R6 = (T300) CONVENTIONAL TRUCK (4x2)	64 = BR - 162.7" W.B. (Cab & Chassis)		
	R7 = (T300) CONVENTIONAL TRUCK (4x2)	31 = BR - 138.7" W.B. (Club Cab)		
	R8 = (T300) CONVENTIONAL TRUCK (4x4)			

94366 720

AR = use ase required - = Non illustrated part

MIRROR B-VAN
Figure SAB-730

SAB-730

ITEM	PART NUMBER	QTY	BODY	MODEL	DESCRIPTION
1	04520336	1			MIRROR, Rear View
2	06031094	2			SCREW
3	04054098	1			BUTTON

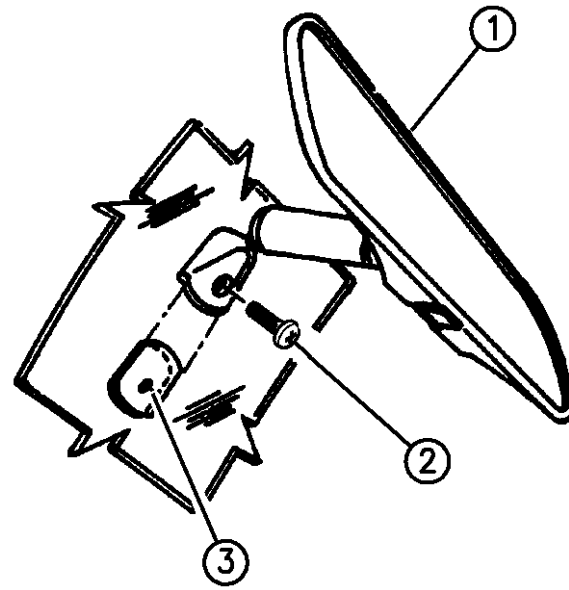

94366 730

RAM VAN/WAGON DAKOTA RAM PICKUP, RAM CAB AND CHASSIS (943)

SERIES	LINE	BODY	ENGINE	TRANSMISSION
NA = Not Available	N1 = MID SIZE PICK-UP (4x2)	51 = Wagon - 127" W.B.	NA = Not Available	NA = Not Available
	B1 = VANS AND WAGONS (4x2)	13 = Van - 127X" W.B.		
	B2 = VANS AND WAGONS (4x2)	12 = Van - 127" W.B.		
	B3 = VANS AND WAGONS (4x2)	11 = Van - 109" W.B.		
	R1 = (T300) CONVENTIONAL TRUCK (4x2)	51 = Wagon - 109" W.B.		
	R2 = (T300) CONVENTIONAL TRUCK (4x2)	52 = Wagon - 127X" W.B.		
	R3 = (T300) CONVENTIONAL TRUCK (4x2)	61 = BR - 118.7" W.B.		
		62 = BR - 134.7" W.B.		
		63 = BR - 138.7" W.B. (Cab & Chassis)		
		64 = BR - 162.7" W.B. (Cab & Chassis)		
		31 = BR - 138.7" W.B. (Club Cab)		
	N5 = MID SIZE PICK-UP (4X4)			
	R6 = (T300) CONVENTIONAL TRUCK (4x4)			
	R7 = (T300) CONVENTIONAL TRUCK (4x4)			
	R8 = (T300) CONVENTIONAL TRUCK (4x4)			

AR = use ase required - = Non illustrated part

VENTED GLASS, SIDE PANEL FRONT LEFT B BODY
Figure SAB-740

SAB-740A

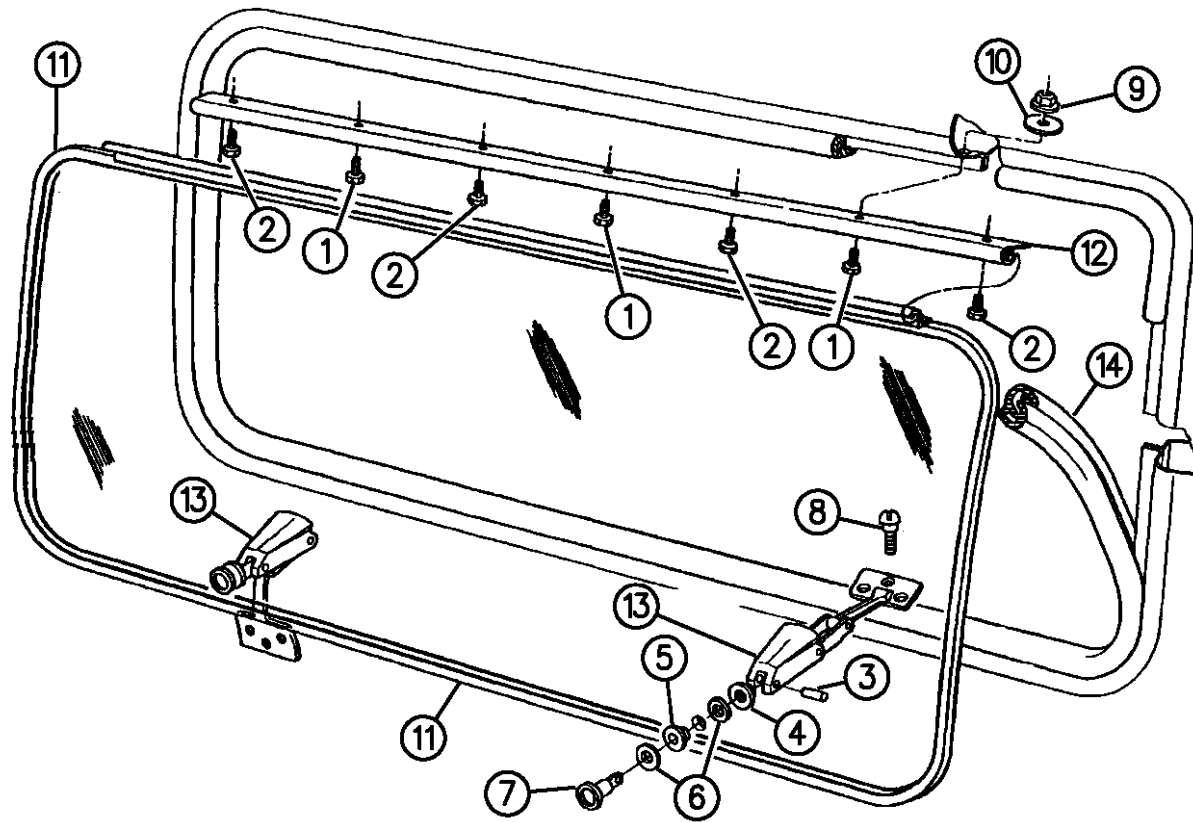

ITEM	PART NUMBER	QTY	BODY	MODEL	DESCRIPTION
1	06030650	3			BOLT
		2			Glass Half
2	00154608	4			SCREW, .190-16x.625
3	09411579	2			PIN
4	04084167	2			NUT
5	04084164	2			GROMMET
6	55134502	4			WASHER
7		2			RETAINER, Vent Window to Latch
	04081578				w/o School Bus Pkg.
	55022619				w/School Bus Pkg.
8		6			SCREW, .164-32x.750, Not Serviced
9	06033560	3			NUT and WASHER
10	06033766	3			WASHER
11		1			GLASS, Side Panel Left w/Moldings & Band Assy.
	04160121				Tinted, w/School Bus Pkg.
	55074700				Tint, w/o School Bus Pkg.
	55074602				Privacy, w/o School Bus Pkg. 1994
	55135265				Privacy, w/o School Bus Pkg., 1995,96
12		1			HINGE, Side Panel Vent
	04160140				w/School Bus Package
	55074704				w/o School Bus Pkg.
13	55135041	2			LATCH

RAM VAN/WAGON DAKOTA RAM PICKUP, RAM CAB AND CHASSIS (943)

SERIES	LINE	BODY	ENGINE	TRANSMISSION
NA = Not Available	N1 = MID SIZE PICK-UP (4x2)	51 = Wagon - 127" W.B.	NA = Not Available	NA = Not Available
	B1 = VANS AND WAGONS (4x2)	13 = Van - 127X" W.B.		
	B2 = VANS AND WAGONS (4x2)	12 = Van - 127" W.B.		
	B3 = VANS AND WAGONS (4x2)	11 = Van - 109" W.B.		
	R1 = (T300) CONVENTIONAL TRUCK (4x2)	51 = Wagon - 109" W.B.		
	R2 = (T300) CONVENTIONAL TRUCK (4x2)	52 = Wagon - 127X" W.B.		
	R3 = (T300) CONVENTIONAL TRUCK (4x2)	61 = BR - 118.7" W.B.		
	N5 = MID SIZE PICK-UP (4X4)	62 = BR - 134.7" W.B.		
	R6 = (T300) CONVENTIONAL TRUCK (4x4)	63 = BR - 138.7" W.B. (Cab & Chassis)		
	R7 = (T300) CONVENTIONAL TRUCK (4x4)	64 = BR - 162.7" W.B. (Cab & Chassis)		
	R8 = (T300) CONVENTIONAL TRUCK (4x4)	31 = BR - 138.7" W.B. (Club Cab)		

94366 740

AR = use ase required - = Non illustrated part

VENTED GLASS, SIDE PANEL FRONT LEFT B BODY
Figure SAB-740

SAB-740A

ITEM	PART NUMBER	QTY	BODY	MODEL	DESCRIPTION
------	-------------	-----	------	-------	-------------

14	04498169	1			WEATHERSTRIP
-	06033766	3			WASHER

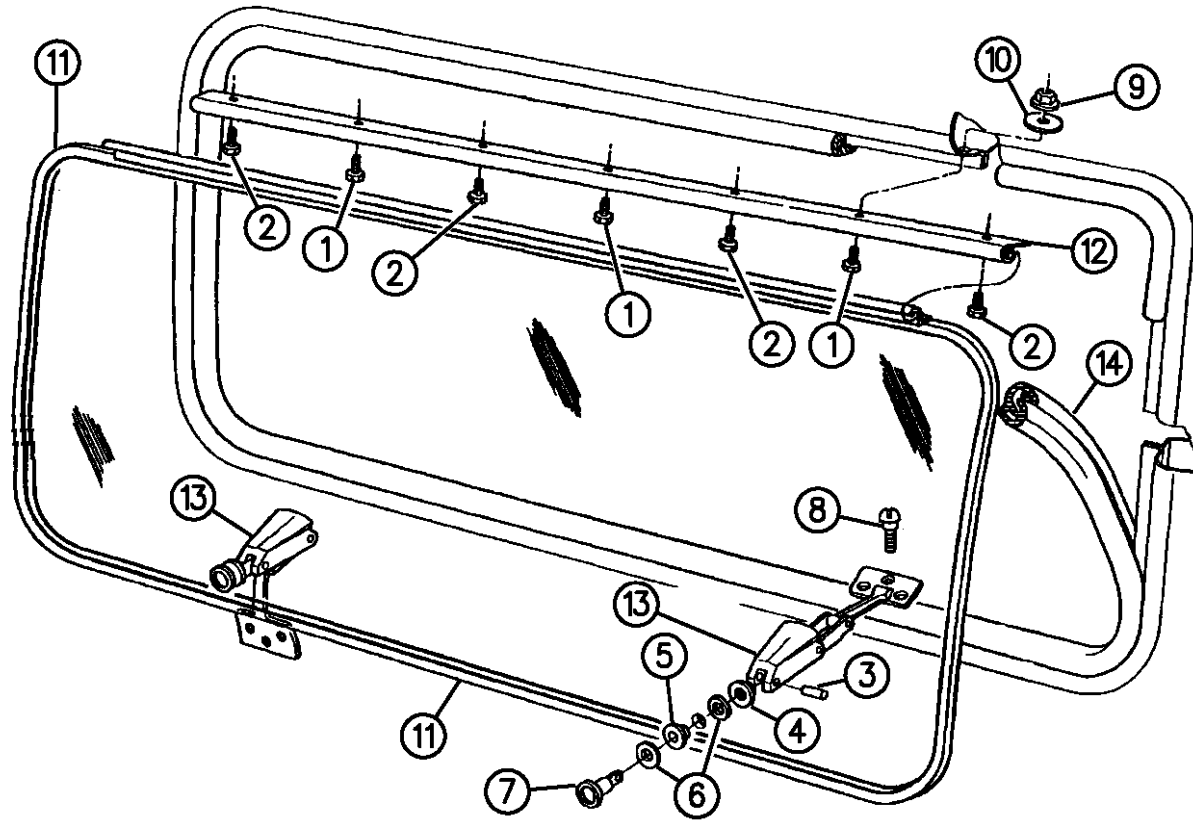

RAM VAN/WAGON DAKOTA RAM PICKUP, RAM CAB AND CHASSIS (943)

SERIES	LINE	BODY	ENGINE	TRANSMISSION
NA = Not Available	N1 = MID SIZE PICK-UP (4x2)	51 = Wagon - 127" W.B.	NA = Not Available	NA = Not Available
	B1 = VANS AND WAGONS (4x2)	13 = Van - 127X" W.B.		
	B2 = VANS AND WAGONS (4x2)	12 = Van - 127" W.B.		
	B3 = VANS AND WAGONS (4x2)	11 = Van - 109" W.B.		
	R1 = (T300) CONVENTIONAL TRUCK (4x2)	51 = Wagon - 109" W.B.		
	R2 = (T300) CONVENTIONAL TRUCK (4x2)	52 = Wagon - 127X" W.B.		
	R3 = (T300) CONVENTIONAL TRUCK (4x2)	61 = BR - 118.7" W.B.		
	R4 = (T300) CONVENTIONAL TRUCK (4x2)	62 = BR - 134.7" W.B.		
	R5 = (T300) CONVENTIONAL TRUCK (4x2)	63 = BR - 138.7" W.B. (Cab & Chassis)		
	R6 = (T300) CONVENTIONAL TRUCK (4x2)	64 = BR - 162.7" W.B. (Cab & Chassis)		
	R7 = (T300) CONVENTIONAL TRUCK (4x2)	31 = BR - 138.7" W.B. (Club Cab)		
	R8 = (T300) CONVENTIONAL TRUCK (4x4)			
	R9 = (T300) CONVENTIONAL TRUCK (4x4)			
	R10 = (T300) CONVENTIONAL TRUCK (4x4)			

94366 740

AR = use ase required - = Non illustrated part

SUPPORTS AND CHANNELS (RIGHT) B-VAN
Figure SAB-920

SAB-920

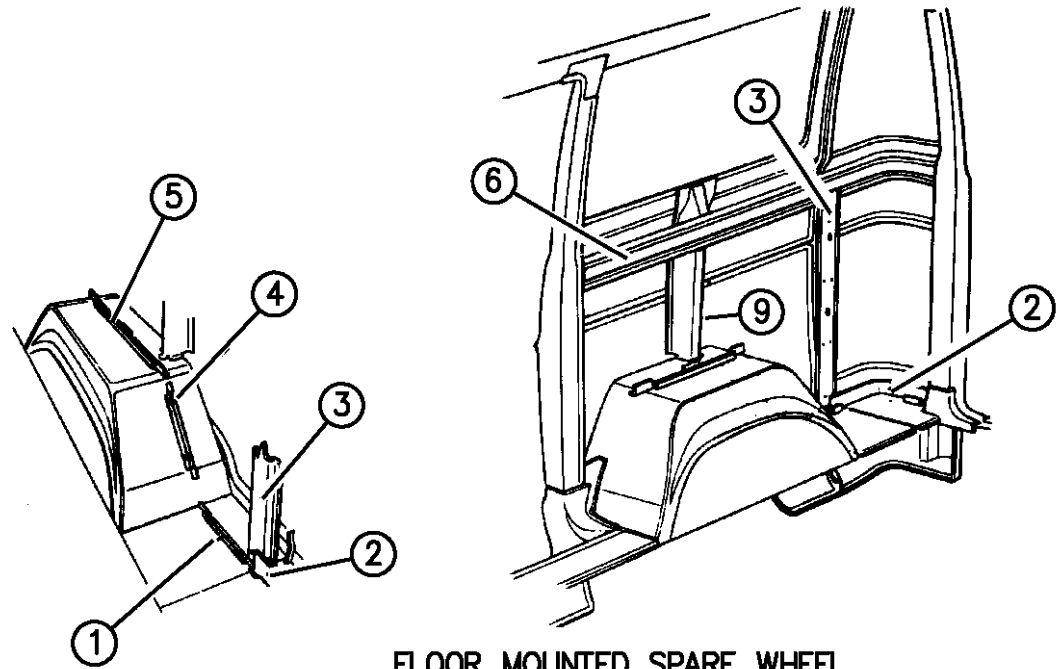

FLOOR MOUNTED SPARE WHEEL
127" W.B. (TYPICAL OF 127" EXT. W.B.)

ITEM	PART NUMBER	QTY	BODY	MODEL	DESCRIPTION
1	04084328	1			RETAINER, Floor
2	04084325	1			RETAINER, Lower Corner
3	04084350	2			RETAINER, Rear Lower Corner
4	04084328	2			RETAINER, Side Wheelhouse
5	04084328	2			RETAINER, Top Wheelhouse
6	04084902	1			SUPPORT, Upper Rt.
7	04262096	1			CHANNEL
8		1			SUPPORT, Upper Horizontal (Right)
	55345720				w/109" W.B.
	55345716				w/127" W.B.
9		1			STRAINER and SEALER ASSEMBLY
	55346375				w/Window (Short W.B.)
	04498081				w/o Window (Long W.B.)
10	04084902	1			SUPPORT, Channel
11	55345718	1			SUPPORT, Horizontal Upper w/127" Ext. W.B.
12	04262096	1			CHANNEL, Spare Wheel

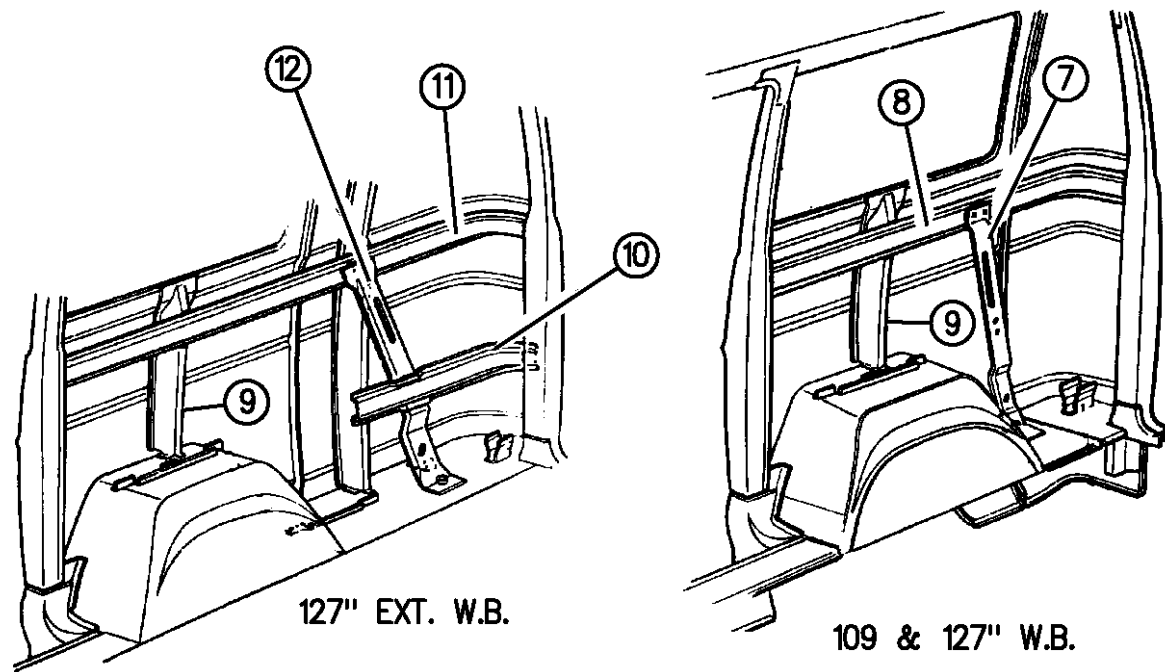

127" EXT. W.B.

109 & 127" W.B.

SIDE MOUNTED SPARE WHEEL

94366 920

RAM VAN/WAGON DAKOTA RAM PICKUP, RAM CAB AND CHASSIS (943)

SERIES	LINE	BODY	ENGINE	TRANSMISSION
NA = Not Available	N1 = MID SIZE PICK-UP (4x2)	51 = Wagon - 127" W.B.	NA = Not Available	NA = Not Available
	B1 = VANS AND WAGONS (4x2)	13 = Van - 127X" W.B.		
	B2 = VANS AND WAGONS (4x2)	12 = Van - 127" W.B.		
	B3 = VANS AND WAGONS (4x2)	11 = Van - 109" W.B.		
	R1 = (T300) CONVENTIONAL TRUCK (4x2)	51 = Wagon - 109" W.B.		
	R2 = (T300) CONVENTIONAL TRUCK (4x2)	52 = Wagon - 127X" W.B.		
	R3 = (T300) CONVENTIONAL TRUCK (4x2)	61 = BR - 118.7" W.B.		
	R4 = (T300) CONVENTIONAL TRUCK (4x2)	62 = BR - 134.7" W.B.		
	R5 = (T300) CONVENTIONAL TRUCK (4x2)	63 = BR - 138.7" W.B. (Cab & Chassis)		
	R6 = (T300) CONVENTIONAL TRUCK (4x2)	64 = BR - 162.7" W.B. (Cab & Chassis)		
	R7 = (T300) CONVENTIONAL TRUCK (4x4)	31 = BR - 138.7" W.B. (Club Cab)		
	R8 = (T300) CONVENTIONAL TRUCK (4x4)			

AR = use ase required - = Non illustrated part

SUPPORTS RETAINERS AND FUEL FILLER DOOR B-VAN
Figure SAB-930

SAB-930B

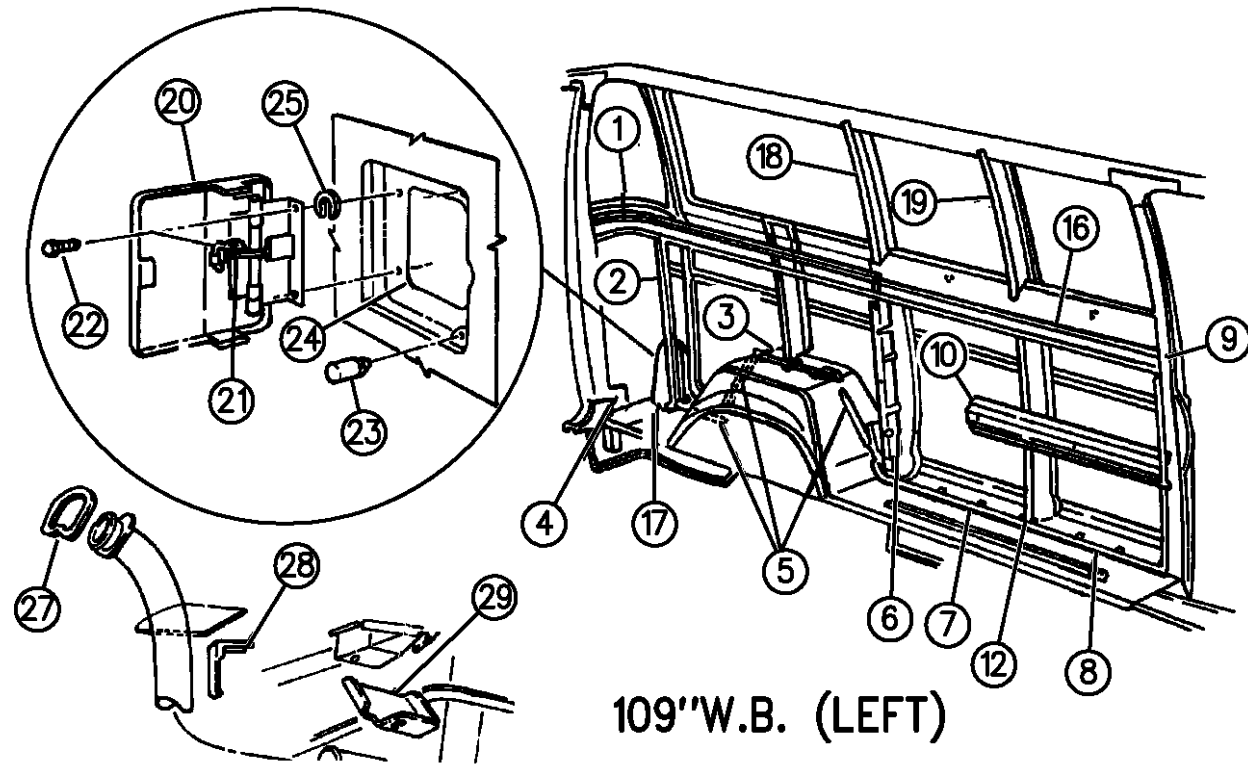

109" W.B. (LEFT)

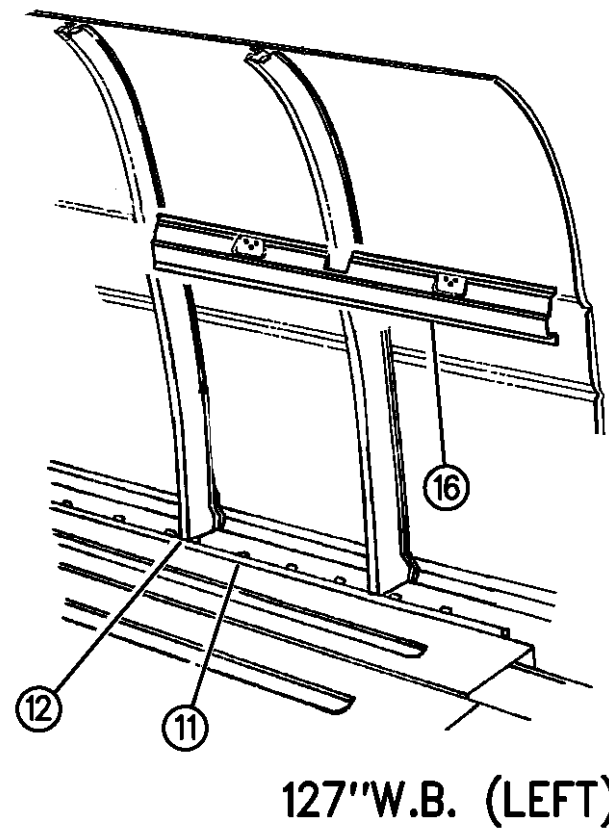

127" W.B. (LEFT)

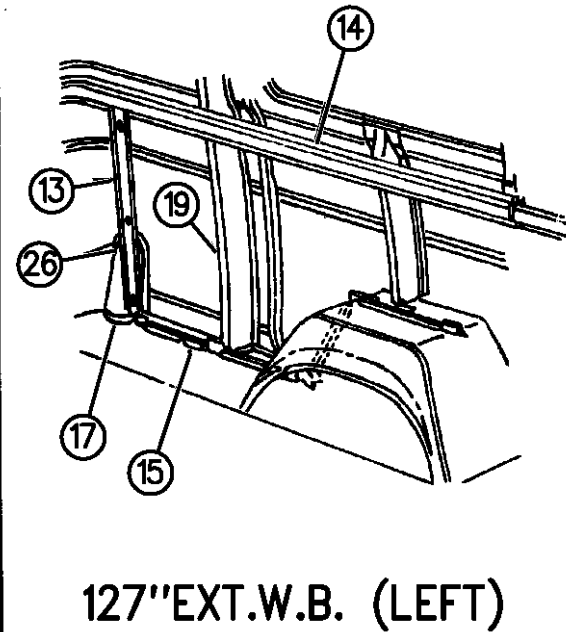

127" EXT. W.B. (LEFT)

94366 930

ITEM	PART NUMBER	QTY	BODY	MODEL	DESCRIPTION
1	55345721	1			SUPPORT, Upper Rear, Left w/109" W.B.
	55345717				w/127" W.B.
2	04084350	1			RETAINER, Lower Corner
3	04084328	2			RETAINER, Top Wheelhouse
4	04084325	1			RETAINER, Rear Corner Lower
5	04084328	3			RETAINER, Side Wheelhouse and Floor
-	04081421	1			REINFORCEMENT, Side W/Hse Rear to Strainer, Left Side w/109" W.B
6	04084350	1			RETAINER, Vent Strainer
7	04084328	1			RETAINER, Center Floor
8	04084328	1			RETAINER, Front Floor
9	04084350	1			RETAINER, Front Door Lock Pillar
10	04087331	1			SUPPORT, Lower Pillar
11	04084328	1			RETAINER, Front Floor
12	02956502	1			GUSSET, Strainer to U-Body Side Panel Left
13	04084350	1			RETAINER, Corner Lower
14	55345719	1			SUPPORT, Rear w/127" Ext. W.B. Upper
	55023370	1			SUPPORT, Side Coach Joint, Right
	55023371	1			SUPPORT, Side Coach Joint, Left
15	04084328	1			RETAINER, Rear Floor
16	04212603	1			SUPPORT, Vent Window Latch
17		1			COVER, Side Corner Filler Tube

RAM VAN/WAGON DAKOTA RAM PICKUP, RAM CAB AND CHASSIS (943)

SERIES	LINE	BODY	ENGINE	TRANSMISSION
NA = Not Available	N1 = MID SIZE PICK-UP (4x2)	51 = Wagon - 127" W.B.	NA = Not Available	NA = Not Available
	B1 = VANS AND WAGONS (4x2)	13 = Van - 127X" W.B.		
	B2 = VANS AND WAGONS (4x2)	12 = Van - 127" W.B.		
	B3 = VANS AND WAGONS (4x2)	11 = Van - 109" W.B.		
	R1 = (T300) CONVENTIONAL TRUCK (4x2)	51 = Wagon - 109" W.B.		
	R2 = (T300) CONVENTIONAL TRUCK (4x2)	52 = Wagon - 127X" W.B.		
	R3 = (T300) CONVENTIONAL TRUCK (4x2)	61 = BR - 118.7" W.B.		
	R4 = (T300) CONVENTIONAL TRUCK (4x2)	62 = BR - 134.7" W.B.		
	R5 = (T300) CONVENTIONAL TRUCK (4x2)	63 = BR - 138.7" W.B. (Cab & Chassis)		
	R6 = (T300) CONVENTIONAL TRUCK (4x2)	64 = BR - 162.7" W.B. (Cab & Chassis)		
	R7 = (T300) CONVENTIONAL TRUCK (4x2)	31 = BR - 138.7" W.B. (Club Cab)		
	R8 = (T300) CONVENTIONAL TRUCK (4x4)			

AR = use ase required - = Non illustrated part

SUPPORTS RETAINERS AND FUEL FILLER DOOR B-VAN
Figure SAB-930

SAB-930B

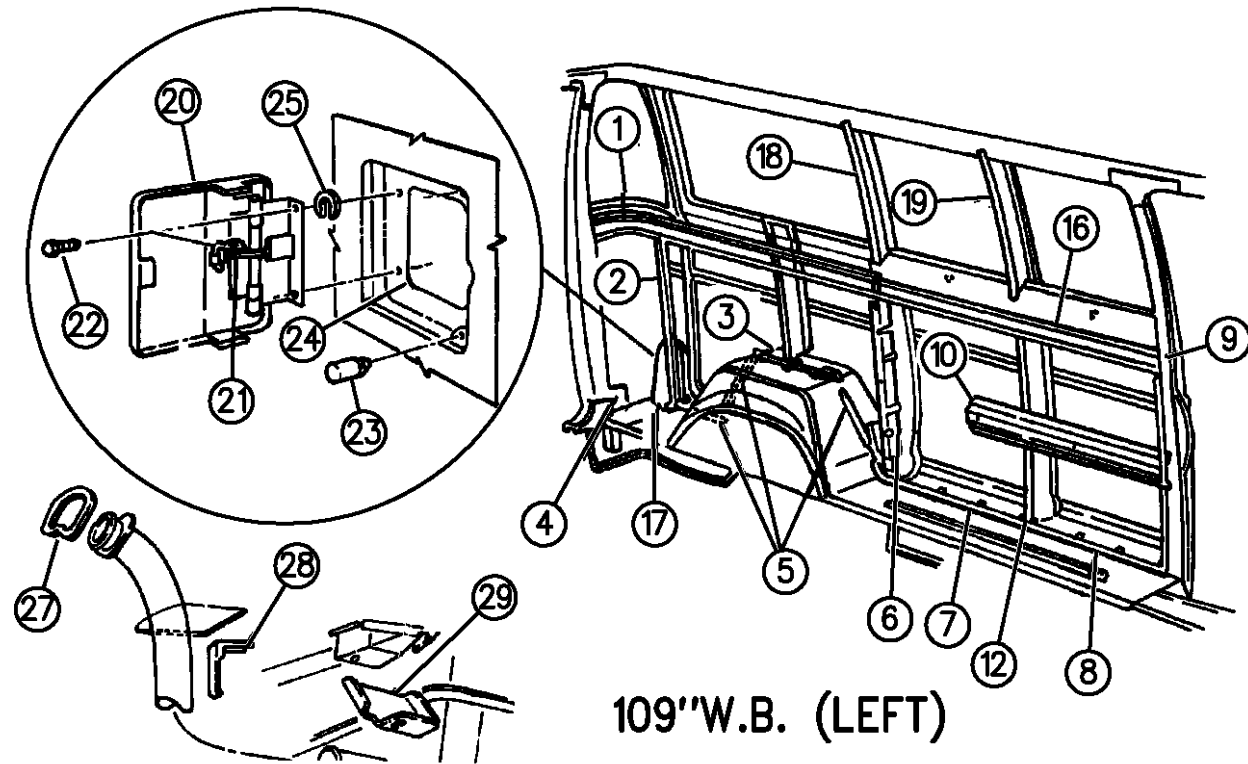

109" W.B. (LEFT)

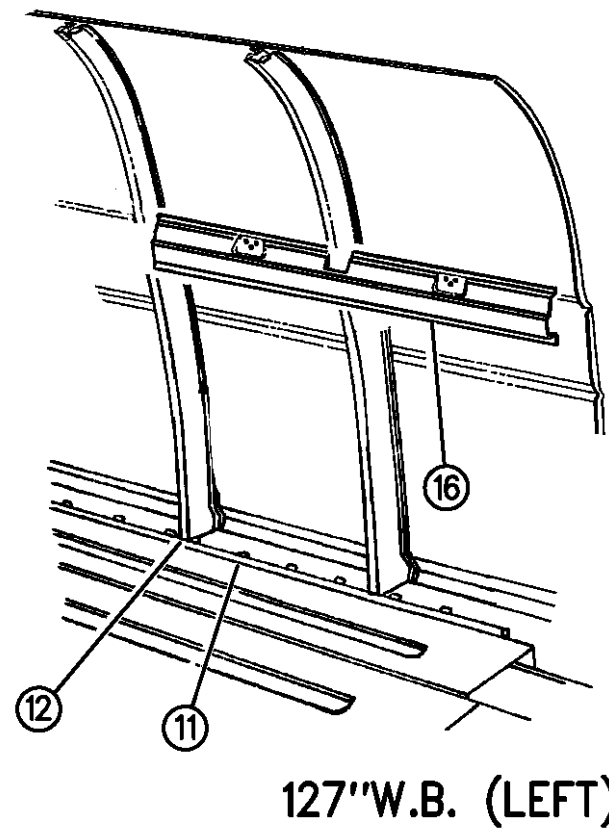

127" W.B. (LEFT)

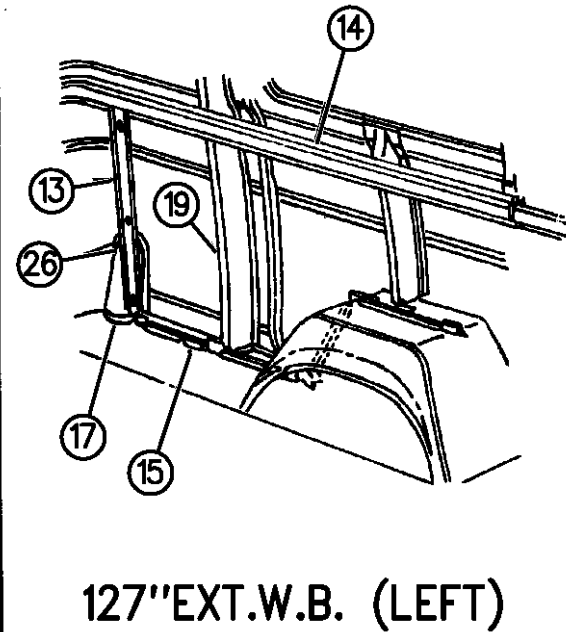

127" EXT. W.B. (LEFT)

94366 930

ITEM	PART NUMBER	QTY	BODY	MODEL	DESCRIPTION
	04262024				Inner
	04262022				Outer
18					STRAINER, Side Pnl. Vert Short w/o Window Lt.
	55033988	1			1994,95, Up to 3-10-95
	55346515	1			1995,96, After 3-10-95
	04084117	2			Side Pnl. To w/House Long w/o Windows
	55346375	2			STRAINER, Side Panel to Wheelhouse, Short
	04482265	1			STRAINER, Side To Fuel Filler Door Opening w/127" Ext. W.B.
19					STRAINER, Side Pnl. Vert Approx. 57" Long
	04498080	AR			1994,95
	04084116	AR			1996
	55346376	AR			Side Pnl. Vert. w/Windows Rt. & Lt.
	04498082	AR			Side Panel, w/o Windows, Rt. & Lt.
	04084118	AR			Side Pnl. Vert. Approx. 47.75" Long
	55346374	1			w/Window 109" W.B., (38.5" Long)
20	04262026	1			DOOR, Fuel Filler w/o Woodgrain
					LABEL, Fuel Filler Door
	52127834	1		12,52	Standard
	52127869	1		12,52	Standard, Bi-Lingual
	52127836	1		12,52	Extended
	52127867	1		12,52	Extended, Bi-Lingual

RAM VAN/WAGON DAKOTA RAM PICKUP, RAM CAB AND CHASSIS (943)

SERIES	LINE	BODY	ENGINE	TRANSMISSION
NA = Not Available	N1 = MID SIZE PICK-UP (4x2)	51 = Wagon - 127" W.B.	NA = Not Available	NA = Not Available
	B1 = VANS AND WAGONS (4x2)	13 = Van - 127X" W.B.		
	B2 = VANS AND WAGONS (4x2)	12 = Van - 127" W.B.		
	B3 = VANS AND WAGONS (4x2)	11 = Van - 109" W.B.		
	R1 = (T300) CONVENTIONAL TRUCK (4x2)	51 = Wagon - 109" W.B.		
	R2 = (T300) CONVENTIONAL TRUCK (4x2)	52 = Wagon - 127X" W.B.		
	R3 = (T300) CONVENTIONAL TRUCK (4x2)	61 = BR - 118.7" W.B.		
	N5 = MID SIZE PICK-UP (4X4)	62 = BR - 134.7" W.B.		
	R6 = (T300) CONVENTIONAL TRUCK (4x4)	63 = BR - 138.7" W.B. (Cab & Chassis)		
	R7 = (T300) CONVENTIONAL TRUCK (4x4)	64 = BR - 162.7" W.B. (Cab & Chassis)		
	R8 = (T300) CONVENTIONAL TRUCK (4x4)	31 = BR - 138.7" W.B. (Club Cab)		

AR = use ase required - = Non illustrated part

SUPPORTS RETAINERS AND FUEL FILLER DOOR B-VAN
Figure SAB-930

SAB-930B

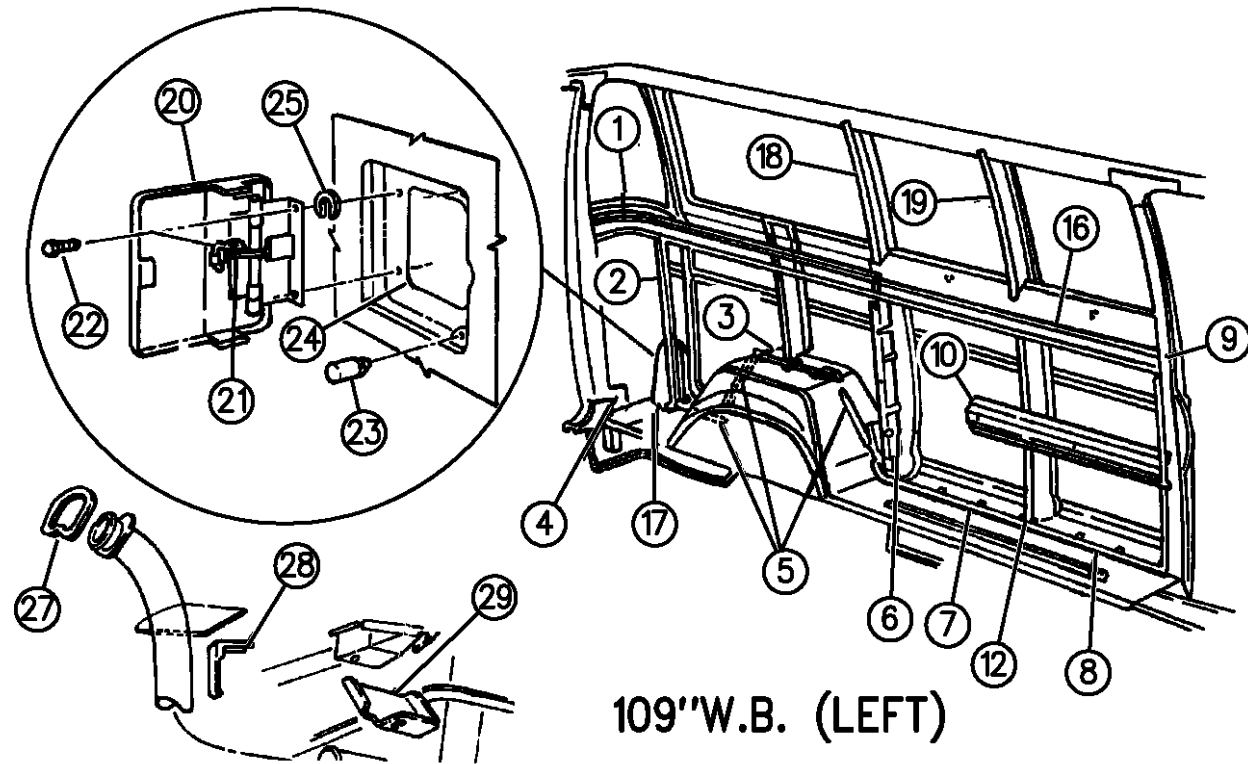

109" W.B. (LEFT)

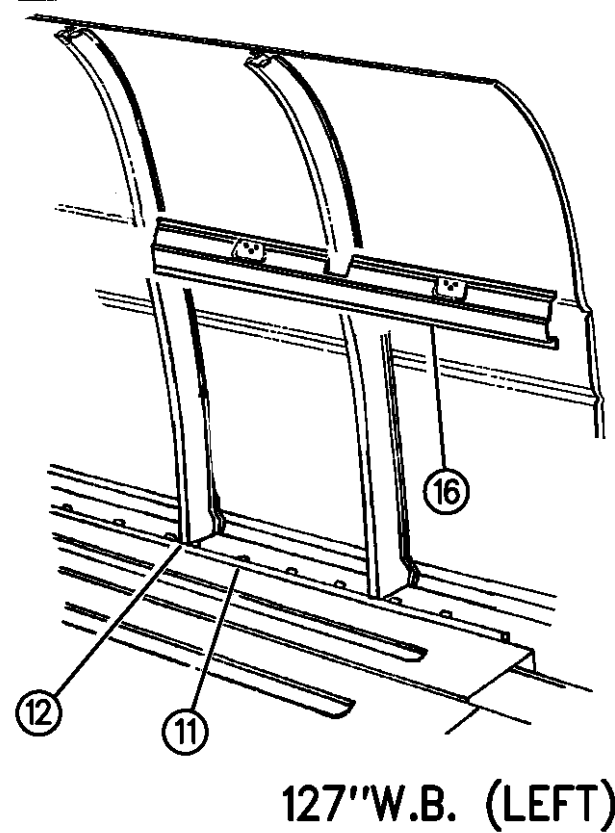

127" W.B. (LEFT)

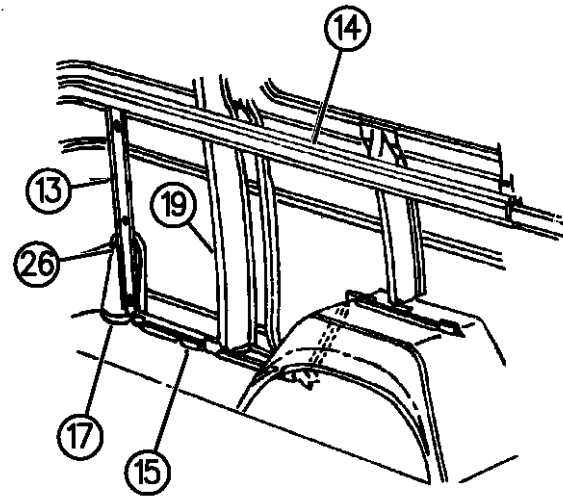

127" EXT. W.B. (LEFT)

94366 930

ITEM	PART NUMBER	QTY	BODY	MODEL	DESCRIPTION
	52127569	1		12,52	Extended Range
	52127842	1		13,53	Maxi
	52127868			13,53	Maxi, Bi-Lingual
21		1			SPRING, Fuel Filler Door 1994, Not Serviced 1995,96
	55076371	1			
22		2			SCREW, Not Serviced
23	05220250	2			BUMPER, Fuel Filler Door
24	04262020	1			REINFORCEMENT, Fuel Filler Tube Door Opening
25	04262081	2			SPACER, Fuel Filler Door Hinge
26	03636231	1			SEAL, Cover
27	04262097	1			GASKET, Fuel Filler Tube
28	04167561	1			BRACKET, Floor To Fuel Filler Tube, 1994
29	04116878	1			SHIELD, Fuel Filler Tube

RAM VAN/WAGON DAKOTA RAM PICKUP, RAM CAB AND CHASSIS (943)

SERIES	LINE	BODY	ENGINE	TRANSMISSION
NA = Not Available	N1 = MID SIZE PICK-UP (4x2)	51 = Wagon - 127" W.B.	NA = Not Available	NA = Not Available
	B1 = VANS AND WAGONS (4x2)	13 = Van - 127X" W.B.		
	B2 = VANS AND WAGONS (4x2)	12 = Van - 127" W.B.		
	B3 = VANS AND WAGONS (4x2)	11 = Van - 109" W.B.		
	R1 = (T300) CONVENTIONAL TRUCK (4x2)	51 = Wagon - 109" W.B.		
	R2 = (T300) CONVENTIONAL TRUCK (4x2)	52 = Wagon - 127X" W.B.		
	R3 = (T300) CONVENTIONAL TRUCK (4x2)	61 = BR - 118.7" W.B.		
	R4 = (T300) CONVENTIONAL TRUCK (4x2)	62 = BR - 134.7" W.B.		
	R5 = (T300) CONVENTIONAL TRUCK (4x2)	63 = BR - 138.7" W.B. (Cab & Chassis)		
	R6 = (T300) CONVENTIONAL TRUCK (4x2)	64 = BR - 162.7" W.B. (Cab & Chassis)		
	R7 = (T300) CONVENTIONAL TRUCK (4x4)	31 = BR - 138.7" W.B. (Club Cab)		
	R8 = (T300) CONVENTIONAL TRUCK (4x4)			

AR = use ase required - = Non illustrated part

PANELS PILLARS REINFORCEMENTS AND EXTENSIONS B-VAN
Figure SAB-940

SAB-940A

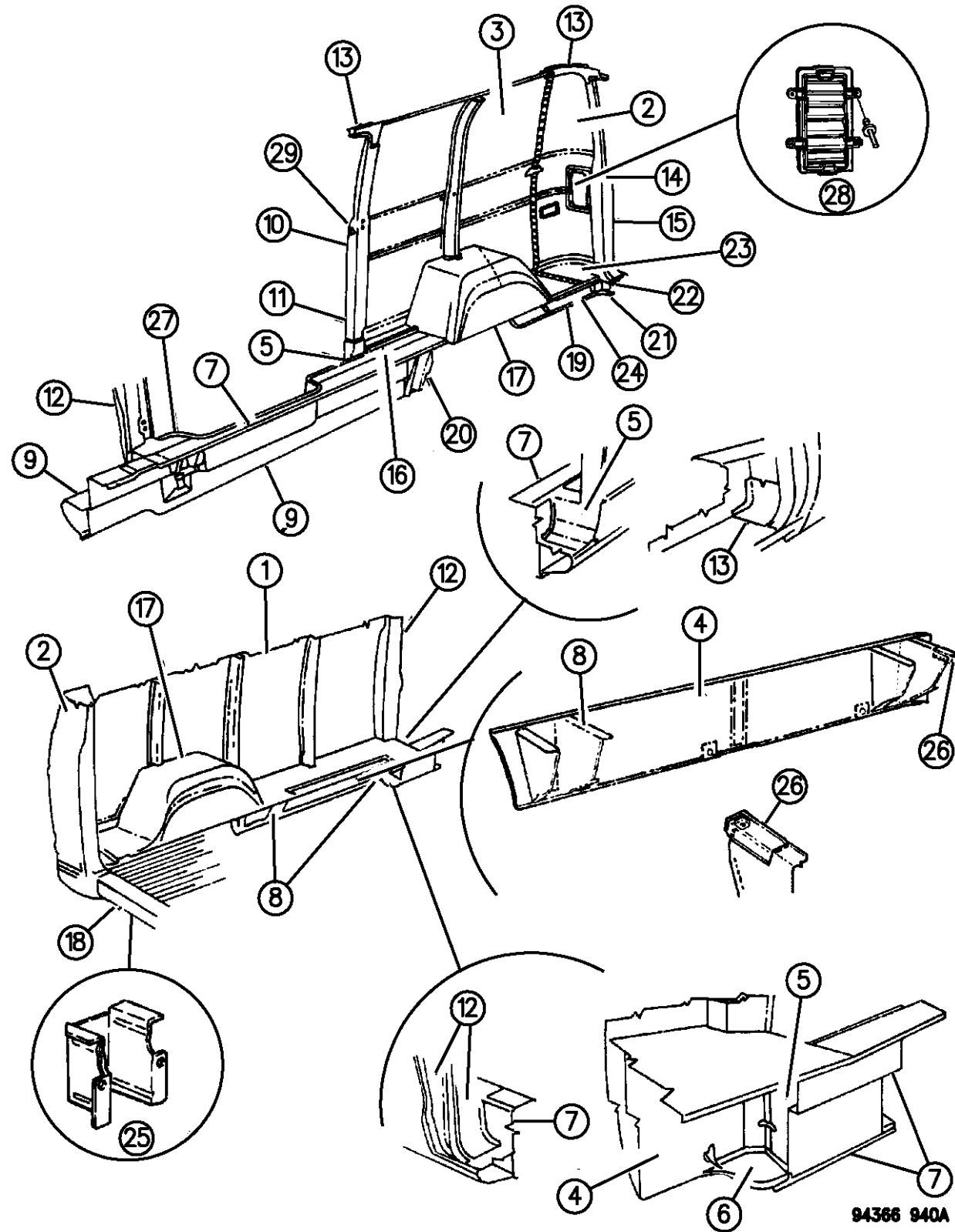

ITEM	PART NUMBER	QTY	BODY	MODEL	DESCRIPTION
1		1			PANEL, Side Lt.
	55346370				w/109" W.B.
	55346372				w/o Windows
	55346371				w/Windows
	55346373				w/127" & 127" Ext. W.B.
	55346371				w/o Windows
	55346373				w/Windows
2		1			PANEL, Side Rear Corner
	55075132		11,12,51,52		w/Dual Rear Cargo Doors, Right
	55075133		11,12,51,52		w/Dual Rear Cargo Doors, Left
	55075138		11,12,51,52		w/Single Rear Cargo Door, Right
	55075133		11,12,51,52		w/Single Rear Cargo Door, Left
	55075140		13		w/o Windows, Single Door, Right
	55075136		13,53		w/Windows, Single Door, Right
	55075134		13		w/o Windows, Dual Doors, Right
	55075142		13,53		w/Windows, Dual Doors, Right
	55075137		13,53		w/Windows, Left
	55075135		13		w/o Windows, Left
3		1			PANEL, Side Rt.
	55346360				w/109" W.B.
	55346356				w/o Windows w/Sliding w/o Windows, w/Dual Doors

RAM VAN/WAGON DAKOTA RAM PICKUP, RAM CAB AND CHASSIS (943)

SERIES	LINE	BODY	ENGINE	TRANSMISSION
NA = Not Available	N1 = MID SIZE PICK-UP (4x2)	51 = Wagon - 127" W.B.	NA = Not Available	NA = Not Available
	B1 = VANS AND WAGONS (4x2)	13 = Van - 127X" W.B.		
	B2 = VANS AND WAGONS (4x2)	12 = Van - 127" W.B.		
	B3 = VANS AND WAGONS (4x2)	11 = Van - 109" W.B.		
	R1 = (T300) CONVENTIONAL TRUCK (4x2)	51 = Wagon - 109" W.B.		
	R2 = (T300) CONVENTIONAL TRUCK (4x2)	52 = Wagon - 127X" W.B.		
	R3 = (T300) CONVENTIONAL TRUCK (4x2)	61 = BR - 118.7" W.B.		
	N5 = MID SIZE PICK-UP (4X4)	62 = BR - 134.7" W.B.		
	R6 = (T300) CONVENTIONAL TRUCK (4x4)	63 = BR - 138.7" W.B. (Cab & Chassis)		
	R7 = (T300) CONVENTIONAL TRUCK (4x4)	64 = BR - 162.7" W.B. (Cab & Chassis)		
	R8 = (T300) CONVENTIONAL TRUCK (4x4)	31 = BR - 138.7" W.B. (Club Cab)		

AR = use ase required - = Non illustrated part

PANELS PILLARS REINFORCEMENTS AND EXTENSIONS B-VAN
Figure SAB-940

SAB-940A

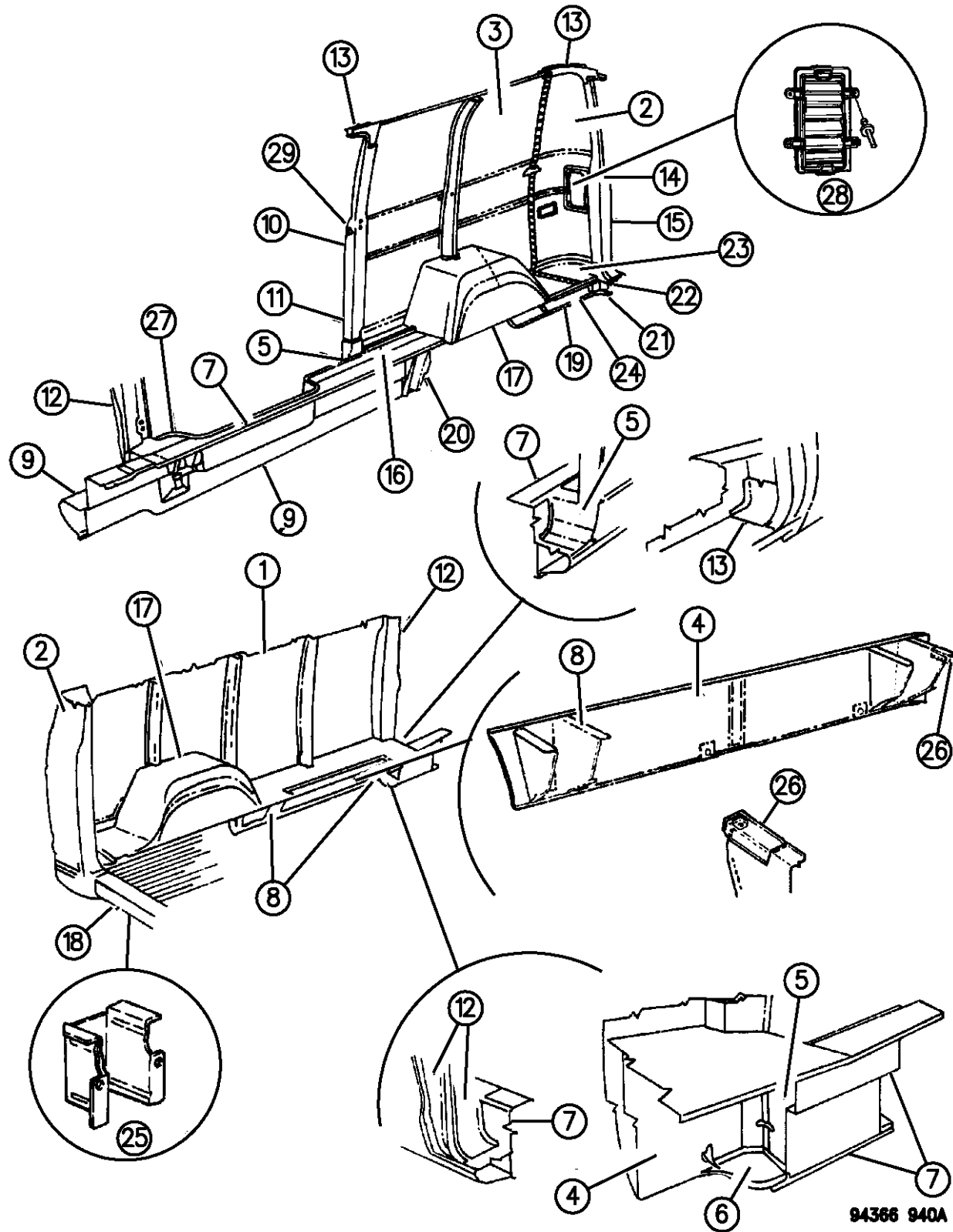

ITEM	PART NUMBER	QTY	BODY	MODEL	DESCRIPTION
	55346362				w/Windows w/Hinged Doors
	55346358				w/Windows w/Sliding Door w/127" & 127" Ext. W.B.
	55346369				w/o Windows w/Sliding
	55346366				w/o Windows, w/Dual Doors
	55346364				w/Windows w/Hinged Doors
	55346368				w/Windows w/Sliding Door LABEL, Manual Shut Off Valve, Compressed Natural Gas
	55274676	1			
	52058615	1			Bi-lingual
4		1			REINFORCEMENT, Side Panel To U-Body Lt. 109" W.B.
	04081599				w/127" & 127" Ext. W.B.
	04081659				
5		1			EXTENSION, Side Door Rear Pillar To Step Sill 109" W.B.
	04499167				w/Hinged Doors
	04499166				w/Sliding Door
	04499166				w/Sliding Doors w/127" & 127" Ext. W.B.
	04212541				w/Hinged Doors
	04482235				w/Sliding Door

RAM VAN/WAGON DAKOTA RAM PICKUP, RAM CAB AND CHASSIS (943)

SERIES	LINE	BODY	ENGINE	TRANSMISSION
NA = Not Available	N1 = MID SIZE PICK-UP (4x2)	51 = Wagon - 127" W.B. 13 = Van - 127X" W.B.	NA = Not Available	NA = Not Available
	B1 = VANS AND WAGONS (4x2)	12 = Van - 127" W.B. 11 = Van - 109" W.B.		
	B2 = VANS AND WAGONS (4x2)	51 = Wagon - 109" W.B. 52 = Wagon - 127X" W.B.		
	B3 = VANS AND WAGONS (4x2)	61 = BR - 118.7" W.B. 62 = BR - 134.7" W.B.		
	R1 = (T300) CONVENTIONAL TRUCK (4x2)	63 = BR - 138.7" W.B. (Cab & Chassis) 64 = BR - 162.7" W.B. (Cab & Chassis)		
	R2 = (T300) CONVENTIONAL TRUCK (4x2)	31 = BR - 138.7" W.B. (Club Cab)		
	R3 = (T300) CONVENTIONAL TRUCK (4x2)			
	N5 = MID SIZE PICK-UP (4X4)			
	R6 = (T300) CONVENTIONAL TRUCK (4x4)			
	R7 = (T300) CONVENTIONAL TRUCK (4x4)			
	R8 = (T300) CONVENTIONAL TRUCK (4x4)			

AR = use ase required - = Non illustrated part

PANELS PILLARS REINFORCEMENTS AND EXTENSIONS B-VAN
Figure SAB-940

SAB-940A

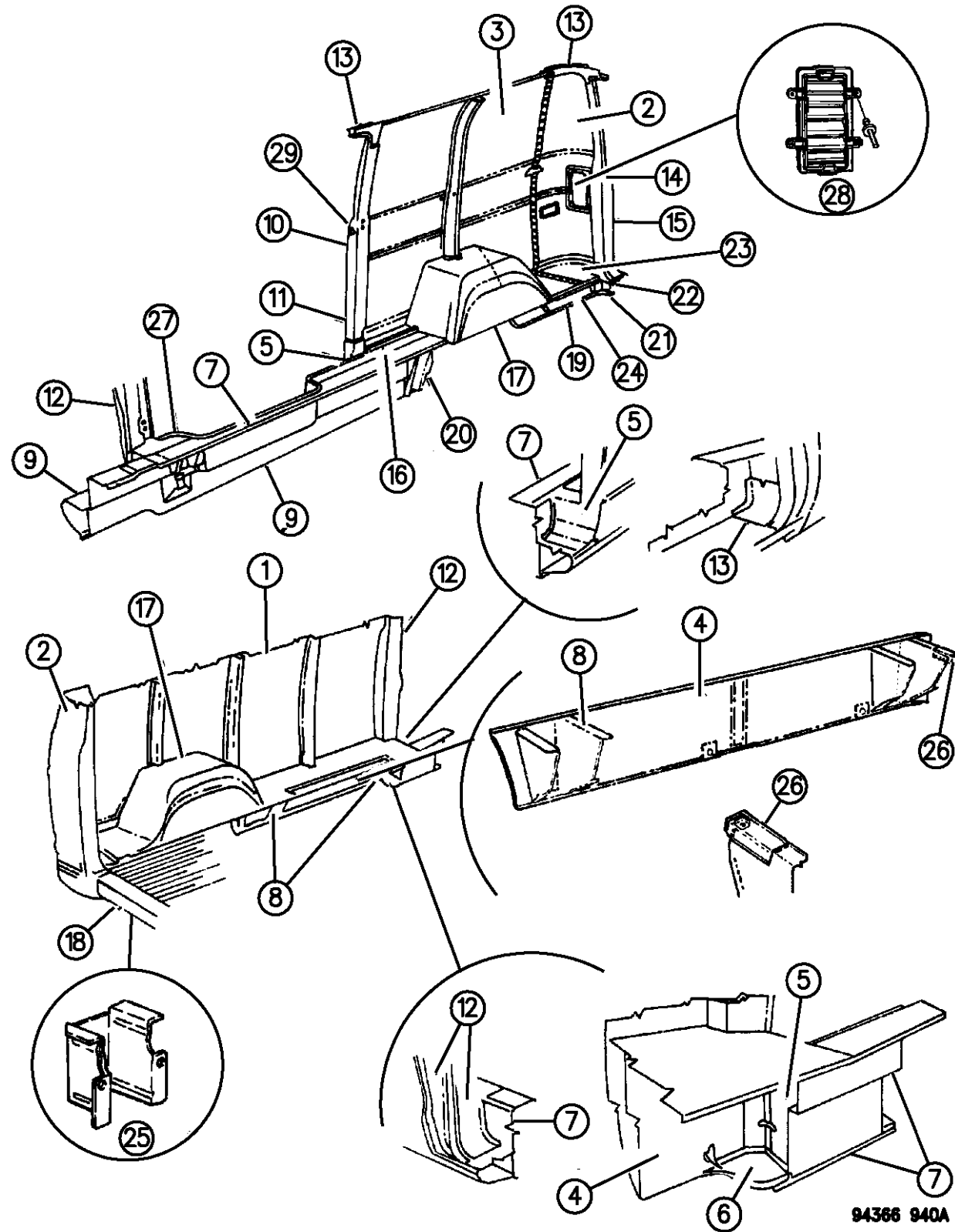

ITEM	PART NUMBER	QTY	BODY	MODEL	DESCRIPTION
	04080167	1			EXTENSION, Side Door Front Pillar To Step Sill w/Sliding Door
6	02956413	1			EXTENSION, Step Sill To Side Panel Lt.
7	04215878	1			REINFORCEMENT, Side Step Sill Front Rt.
	04215879	1			Left
	04212560	1			Rear Rt.
	04081418	1			Intermediate Rt.
	04084917	1			Left
8	04084333	1			BRACKET, Floor Pan Side Rail Reinforcement To Side Panel Lt.
	03636217	1			BRACKET, U/Body Rear Spring
	03636217	1			Front Mounting Support
	03636217	2			Rear Mounting Support w/127", Ext.W.B.
9	02956095	1			PANEL, Step Sill
	55345094				Left
	55346434				Right
	04352212				w/109" W.B.
					w/Hinged Doors
					1994
					1995,96
					w/Sliding
					w/127" & 127" Ext. W.B.
					w/Hinged Doors

RAM VAN/WAGON DAKOTA RAM PICKUP, RAM CAB AND CHASSIS (943)

SERIES	LINE	BODY	ENGINE	TRANSMISSION
NA = Not Available	N1 = MID SIZE PICK-UP (4x2)	51 = Wagon - 127" W.B.	NA = Not Available	NA = Not Available
	B1 = VANS AND WAGONS (4x2)	13 = Van - 127X" W.B.		
	B2 = VANS AND WAGONS (4x2)	12 = Van - 127" W.B.		
	B3 = VANS AND WAGONS (4x2)	11 = Van - 109" W.B.		
	R1 = (T300) CONVENTIONAL TRUCK (4x2)	51 = Wagon - 109" W.B.		
	R2 = (T300) CONVENTIONAL TRUCK (4x2)	52 = Wagon - 127X" W.B.		
	R3 = (T300) CONVENTIONAL TRUCK (4x2)	61 = BR - 118.7" W.B.		
	N5 = MID SIZE PICK-UP (4X4)	62 = BR - 134.7" W.B.		
	R6 = (T300) CONVENTIONAL TRUCK (4x4)	63 = BR - 138.7" W.B. (Cab & Chassis)		
	R7 = (T300) CONVENTIONAL TRUCK (4x4)	64 = BR - 162.7" W.B. (Cab & Chassis)		
	R8 = (T300) CONVENTIONAL TRUCK (4x4)	31 = BR - 138.7" W.B. (Club Cab)		

AR = use ase required - = Non illustrated part

PANELS PILLARS REINFORCEMENTS AND EXTENSIONS B-VAN
Figure SAB-940

SAB-940A

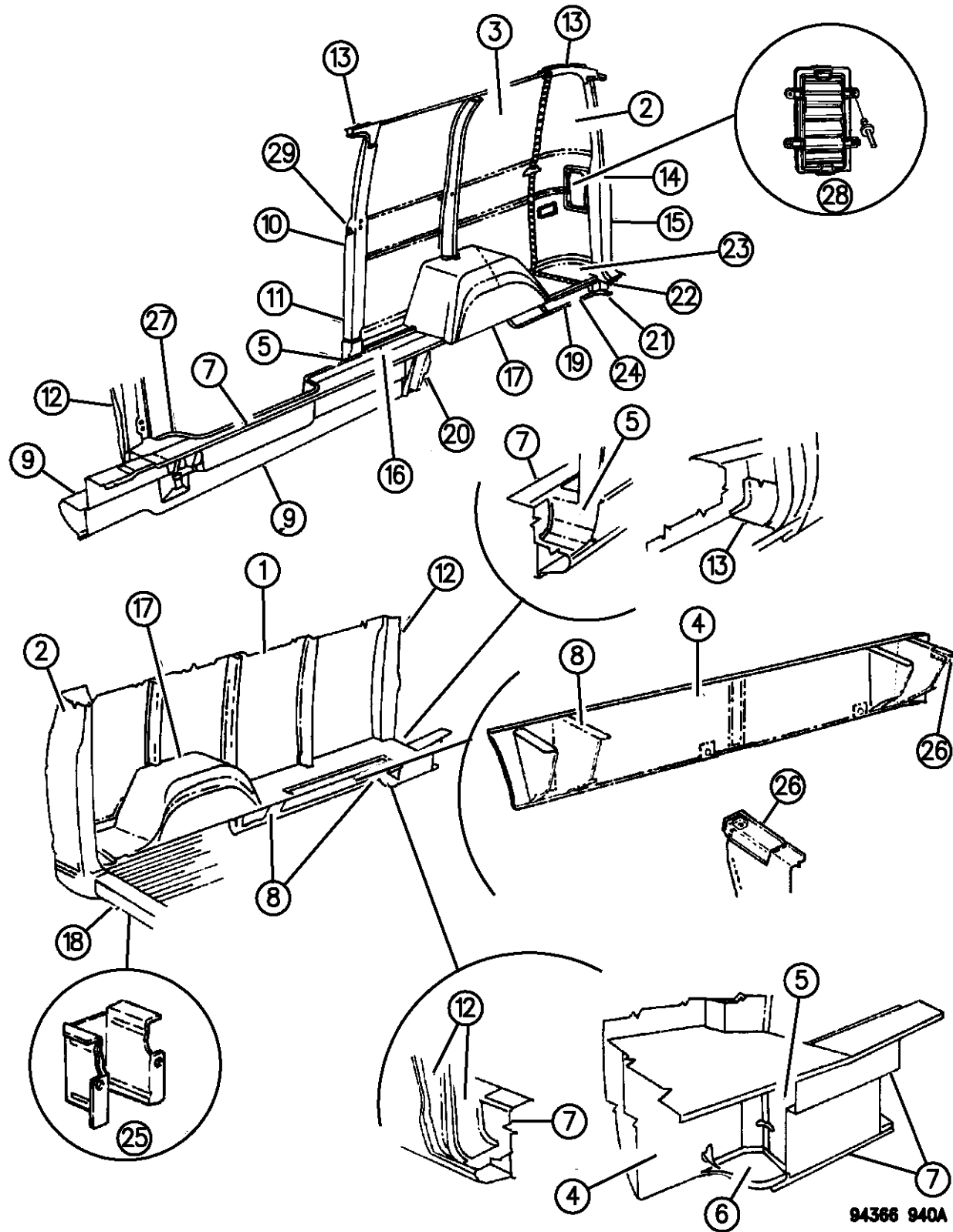

ITEM	PART NUMBER	QTY	BODY	MODEL	DESCRIPTION
	55345090			1994	
	55346424			1995,96	
	04352211			w/Sliding Doors	
10		1			REINFORCEMENT, Side Door
	04080161			w/109" W.B.	
	04080306			w/127" & 127" Ext. W.B.	
11		1			PILLAR, Side Door Rear
					w/Hinged Doors
	04499141	1		1994	
	55346437	1		1995, Up to 6-1-95	
	55346984	1		1995,96, After 6-1-95	
					w/Sliding Door
	04499142	1		1994	
	55346438	1		1995,96	
	04087123	1			BRACKET, Side Cargo Hinge Pillar, Lower
		1			BRACKET, Side Cargo Door Hinge Pillar, Upper
	04087125			109" W.B.	
	04087124			127" W.B.	
12					PILLAR, Front Door Lock
					Left
	55028981	1		1994	

RAM VAN/WAGON DAKOTA RAM PICKUP, RAM CAB AND CHASSIS (943)

SERIES	LINE	BODY	ENGINE	TRANSMISSION
NA = Not Available	N1 = MID SIZE PICK-UP (4x2)	51 = Wagon - 127" W.B.	NA = Not Available	NA = Not Available
	B1 = VANS AND WAGONS (4x2)	13 = Van - 127X" W.B.		
	B2 = VANS AND WAGONS (4x2)	12 = Van - 127" W.B.		
	B3 = VANS AND WAGONS (4x2)	11 = Van - 109" W.B.		
	R1 = (T300) CONVENTIONAL TRUCK (4x2)	51 = Wagon - 109" W.B.		
	R2 = (T300) CONVENTIONAL TRUCK (4x2)	52 = Wagon - 127X" W.B.		
	R3 = (T300) CONVENTIONAL TRUCK (4x2)	61 = BR - 118.7" W.B.		
	N5 = MID SIZE PICK-UP (4X4)	62 = BR - 134.7" W.B.		
	R6 = (T300) CONVENTIONAL TRUCK (4x4)	63 = BR - 138.7" W.B. (Cab & Chassis)		
	R7 = (T300) CONVENTIONAL TRUCK (4x4)	64 = BR - 162.7" W.B. (Cab & Chassis)		
	R8 = (T300) CONVENTIONAL TRUCK (4x4)	31 = BR - 138.7" W.B. (Club Cab)		

AR = use ase required - = Non illustrated part

PANELS PILLARS REINFORCEMENTS AND EXTENSIONS B-VAN
Figure SAB-940

SAB-940A

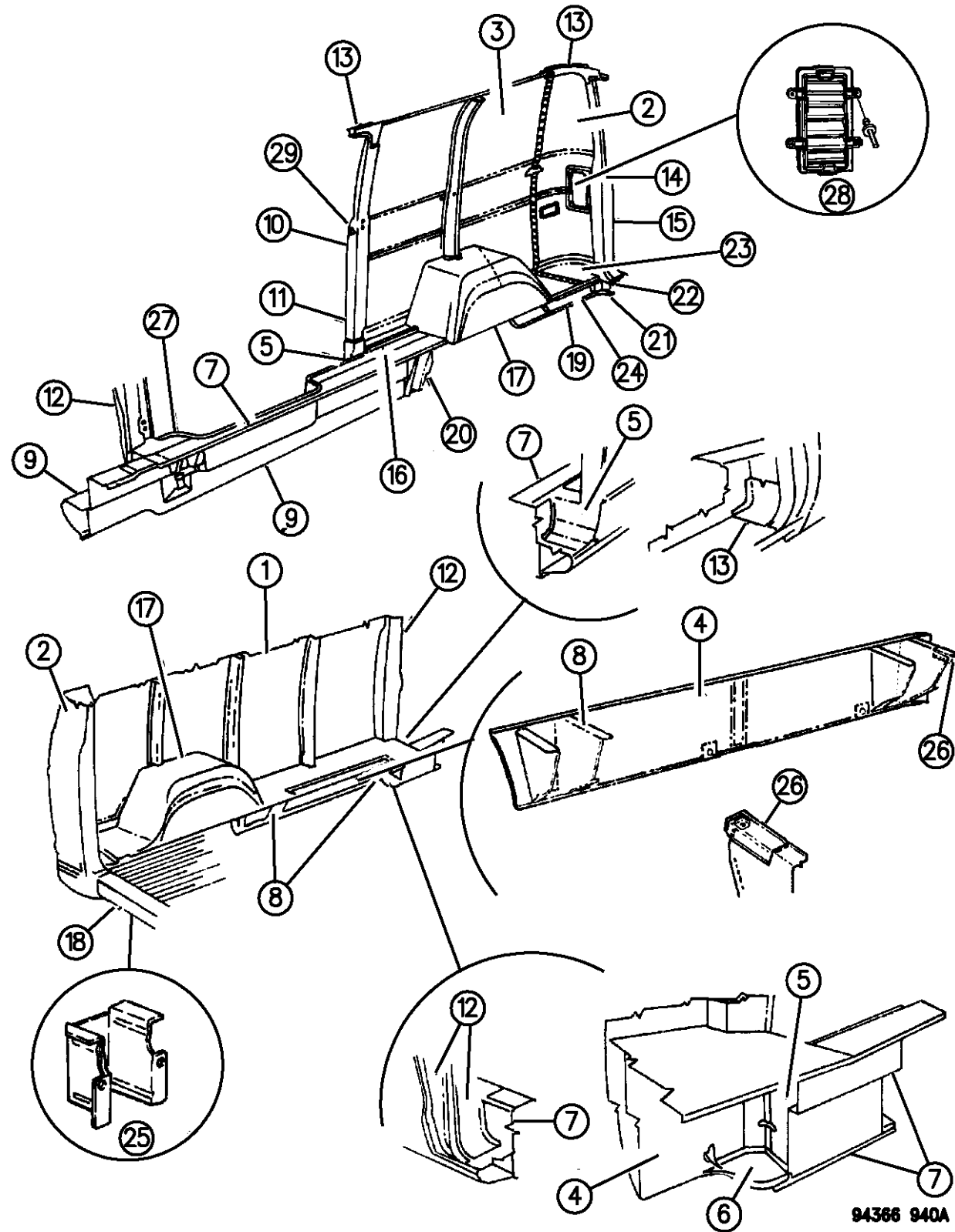

ITEM	PART NUMBER	QTY	BODY	MODEL	DESCRIPTION
	55346323	1			1995, Up to 4-3-95
	55346835	1			1995,96, After 4-3-95
					Right
					w/Hinged Doors
	55028984	1			1994
	55346312	1			1995,96
					BRACKET, Side Cargo Door Hinge Pillar Hinge Front
					Lower
	04083455	1			1994
	55346383	1			1995,96
					Upper
	04083456	1			1994
	55346384	1			1995,96
					w/Sliding Door
	55028982	1			1994
	55346309	1			1995,96
	55346386	1			BRACKET, Side Cargo Door Pillar Sliding Door
	03899719	1			REINFORCEMENT, Door Lock Striker, (Serviced in Pillar)
13	04080959	1			FILLER, Side Door Pillar Upper Rear
					Rear Door Pillar To Header Panel
	55345160	1			1994,95, Up to 5-30-95, Right

RAM VAN/WAGON DAKOTA RAM PICKUP, RAM CAB AND CHASSIS (943)

SERIES	LINE	BODY	ENGINE	TRANSMISSION
NA = Not Available	N1 = MID SIZE PICK-UP (4x2)	51 = Wagon - 127" W.B.	NA = Not Available	NA = Not Available
	B1 = VANS AND WAGONS (4x2)	13 = Van - 127X" W.B.		
	B2 = VANS AND WAGONS (4x2)	12 = Van - 127" W.B.		
	B3 = VANS AND WAGONS (4x2)	11 = Van - 109" W.B.		
	R1 = (T300) CONVENTIONAL TRUCK (4x2)	51 = Wagon - 109" W.B.		
	R2 = (T300) CONVENTIONAL TRUCK (4x2)	52 = Wagon - 127X" W.B.		
	R3 = (T300) CONVENTIONAL TRUCK (4x2)	61 = BR - 118.7" W.B.		
	N5 = MID SIZE PICK-UP (4X4)	62 = BR - 134.7" W.B.		
	R6 = (T300) CONVENTIONAL TRUCK (4x4)	63 = BR - 138.7" W.B. (Cab & Chassis)		
	R7 = (T300) CONVENTIONAL TRUCK (4x4)	64 = BR - 162.7" W.B. (Cab & Chassis)		
	R8 = (T300) CONVENTIONAL TRUCK (4x4)	31 = BR - 138.7" W.B. (Club Cab)		

AR = use ase required - = Non illustrated part

PANELS PILLARS REINFORCEMENTS AND EXTENSIONS B-VAN
Figure SAB-940

SAB-940A

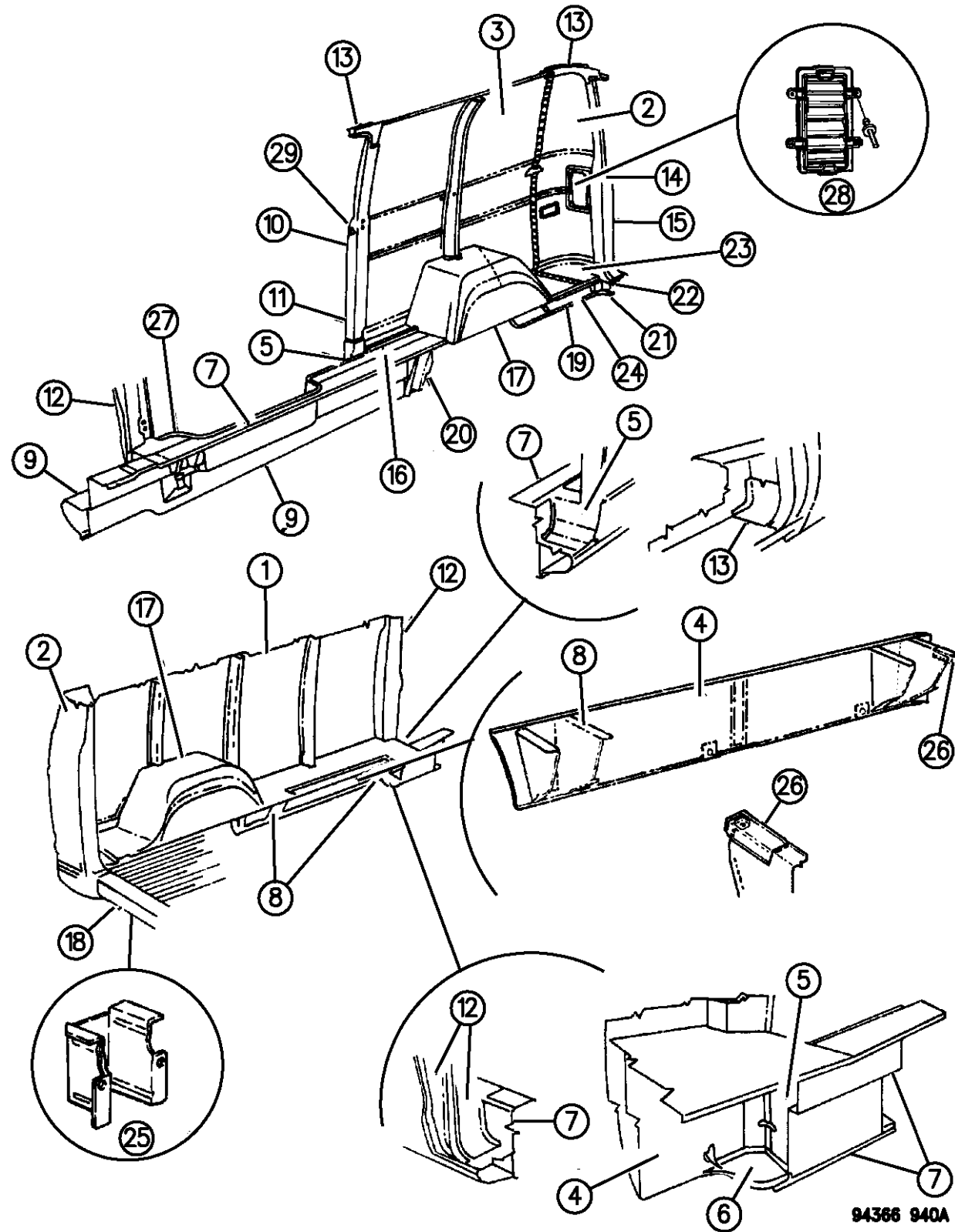

ITEM	PART NUMBER	QTY	BODY	MODEL	DESCRIPTION
	55345161				1994,95, Up to 5-30-95, Left
	55346982				1995,96, After 5-30-95, Right
	55346983				1995,96, After 5-30-95, Left
-	02956415	1			Filler Side Lock Pillar to Side Step Reinforcement, Left
	04166722	1			Filler Rear Door Pillar Lower, Right
	04166723	1			Filler Rear Door Pillar Lower, Left
14					PILLAR, Rear Door Hinge
	55345462	1			Dual Doors Hinge, Right
	55345463	1			Dual Doors Hinge, Left
	55034073	1			Single Door Hinge Lt.
	04499147	1			Rear Door Lock w/Single Rear Door Rt.
	04087125	1			BRACKET, Rear Cargo Door Hinge Pillar Upper Left
	04087123	1			BRACKET, Rear Cargo Door Hinge Pillar Lower Left
	55029508	1			BRACKET, Rear Cargo Arm Pivot
	03824601	1			RETAINER, Door Lock Striker Plate
15	55346104	1			REINFORCEMENT, Rear Door Pillar, Right
	55346105	1			REINFORCEMENT, Rear Door Pillar, Left
16	04212542	1			PANEL, Side Panel To Floor Pan Inner Rear w/127" & 127" Ext. W.B.
	04482237	1			Rear Outer To Floor Pan Side Panel Rt. w/127" & 127" Ext. W.B.
17	55346300	1			PANEL, Wheelhouse and Side Assembly, Right
	55346301	1			PANEL, Wheelhouse and Side Assembly, Left

RAM VAN/WAGON DAKOTA RAM PICKUP, RAM CAB AND CHASSIS (943)

SERIES	LINE	BODY	ENGINE	TRANSMISSION
NA = Not Available	N1 = MID SIZE PICK-UP (4x2)	51 = Wagon - 127" W.B.	NA = Not Available	NA = Not Available
	B1 = VANS AND WAGONS (4x2)	13 = Van - 127X" W.B.		
	B2 = VANS AND WAGONS (4x2)	12 = Van - 127" W.B.		
	B3 = VANS AND WAGONS (4x2)	11 = Van - 109" W.B.		
	R1 = (T300) CONVENTIONAL TRUCK (4x2)	51 = Wagon - 109" W.B.		
	R2 = (T300) CONVENTIONAL TRUCK (4x2)	52 = Wagon - 127X" W.B.		
	R3 = (T300) CONVENTIONAL TRUCK (4x2)	61 = BR - 118.7" W.B.		
	N5 = MID SIZE PICK-UP (4X4)	62 = BR - 134.7" W.B.		
	R6 = (T300) CONVENTIONAL TRUCK (4x4)	63 = BR - 138.7" W.B.		
	R7 = (T300) CONVENTIONAL TRUCK (4x4)	(Cab & Chassis)		
	R8 = (T300) CONVENTIONAL TRUCK (4x4)	64 = BR - 162.7" W.B.		
		(Cab & Chassis)		
		31 = BR - 138.7" W.B.		
		(Club Cab)		

AR = use ase required - = Non illustrated part

PANELS PILLARS REINFORCEMENTS AND EXTENSIONS B-VAN
Figure SAB-940

SAB-940A

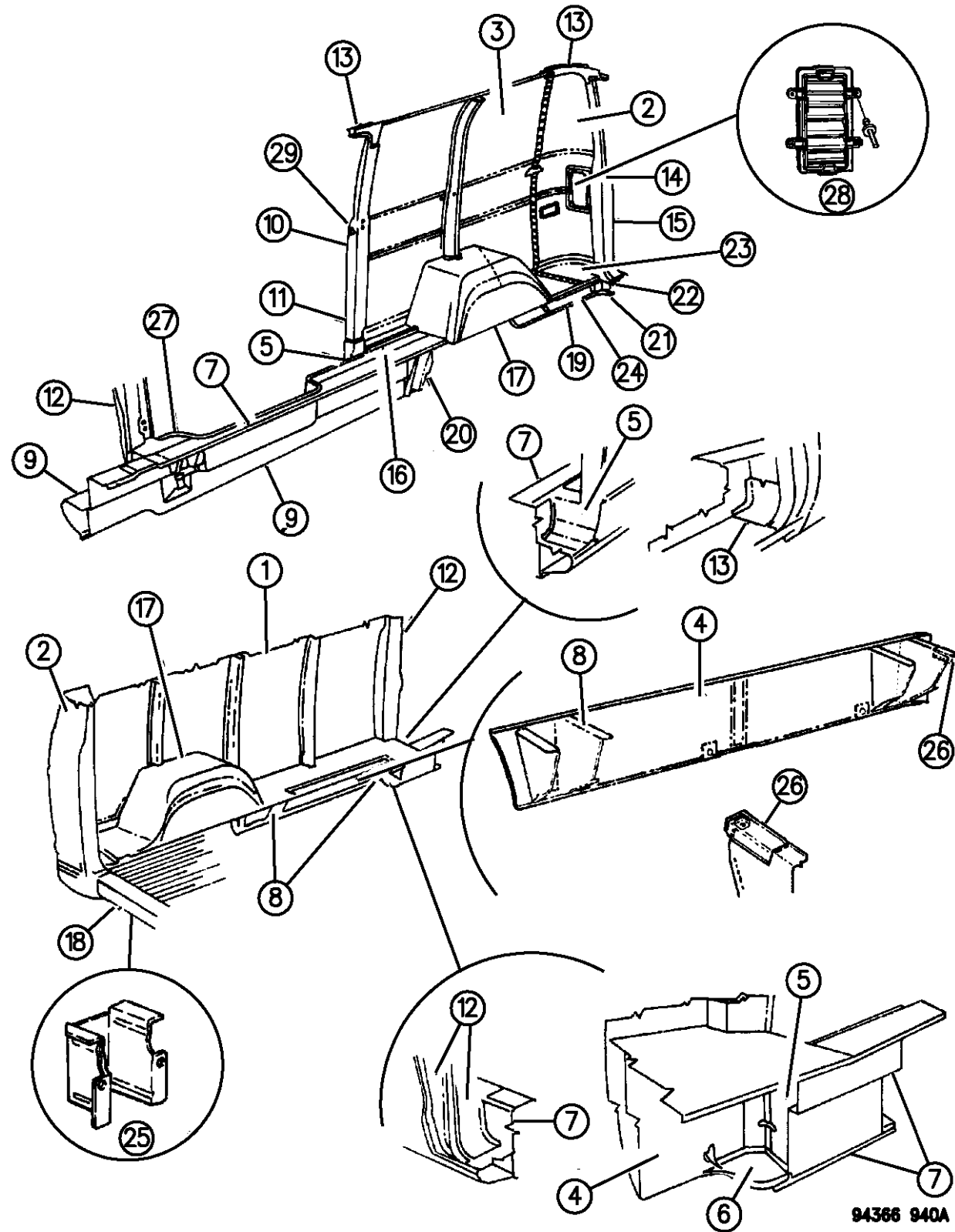

ITEM	PART NUMBER	QTY	BODY	MODEL	DESCRIPTION
18	55345877	1	B1,2		PANEL, Floor Pan Rear Sill Lower w/109" & 127" W.B.
	55345917	1	B3		w/127" W.B.
	55345875	1			w/127" Ext. W.B.
		1			PANEL, Floor Pan Rear Sill
	55234714				Inner
					Outer
	55023471				w/Dual Rear Door
	04084856				w/Single Rear Door
19	04482042	1			REINFORCEMENT, Rear Spring Rear Mounting Bracket To Side Panel w/127" Ext. W.B., Right
	04482043	1			REINFORCEMENT, Rear Spring Rear Mounting Bracket To Side Panel w/127" Ext. W.B., Left
20		1			EXTENSION, Wheelhouse Rear Panel Front Rt.
	04083458				w/Hinge Doors
	04083460	1			w/Sliding Door
	02956275	1			Left
	04081526	1			EXTENSION, Rear Spring Rear Mounting Bracket To Side Panel Reinforcement, w/127" W.B., Right
	04081527	1			EXTENSION, Rear Spring Rear Mounting Bracket To Side Panel Reinforcement, w/127" W.B., Left
	55026345	1			EXTENSION, Front Door Lock Pillar Reinforcement To Side Sill Panel Reinforcement Lt.
21	03639148	1			REINFORCEMENT, Side Rear Corner Panel Rear Bumper Mounting, Right

RAM VAN/WAGON DAKOTA RAM PICKUP, RAM CAB AND CHASSIS (943)

SERIES	LINE	BODY	ENGINE	TRANSMISSION
NA = Not Available	N1 = MID SIZE PICK-UP (4x2)	51 = Wagon - 127" W.B.	NA = Not Available	NA = Not Available
	B1 = VANS AND WAGONS (4x2)	13 = Van - 127X" W.B.		
	B2 = VANS AND WAGONS (4x2)	12 = Van - 127" W.B.		
	B3 = VANS AND WAGONS (4x2)	11 = Van - 109" W.B.		
	R1 = (T300) CONVENTIONAL TRUCK (4x2)	51 = Wagon - 109" W.B.		
	R2 = (T300) CONVENTIONAL TRUCK (4x2)	52 = Wagon - 127X" W.B.		
	R3 = (T300) CONVENTIONAL TRUCK (4x2)	61 = BR - 118.7" W.B.		
	N5 = MID SIZE PICK-UP (4X4)	62 = BR - 134.7" W.B.		
	R6 = (T300) CONVENTIONAL TRUCK (4x4)	63 = BR - 138.7" W.B. (Cab & Chassis)		
	R7 = (T300) CONVENTIONAL TRUCK (4x4)	64 = BR - 162.7" W.B. (Cab & Chassis)		
	R8 = (T300) CONVENTIONAL TRUCK (4x4)	31 = BR - 138.7" W.B. (Club Cab)		

AR = use ase required - = Non illustrated part

PANELS PILLARS REINFORCEMENTS AND EXTENSIONS B-VAN
Figure SAB-940

SAB-940A

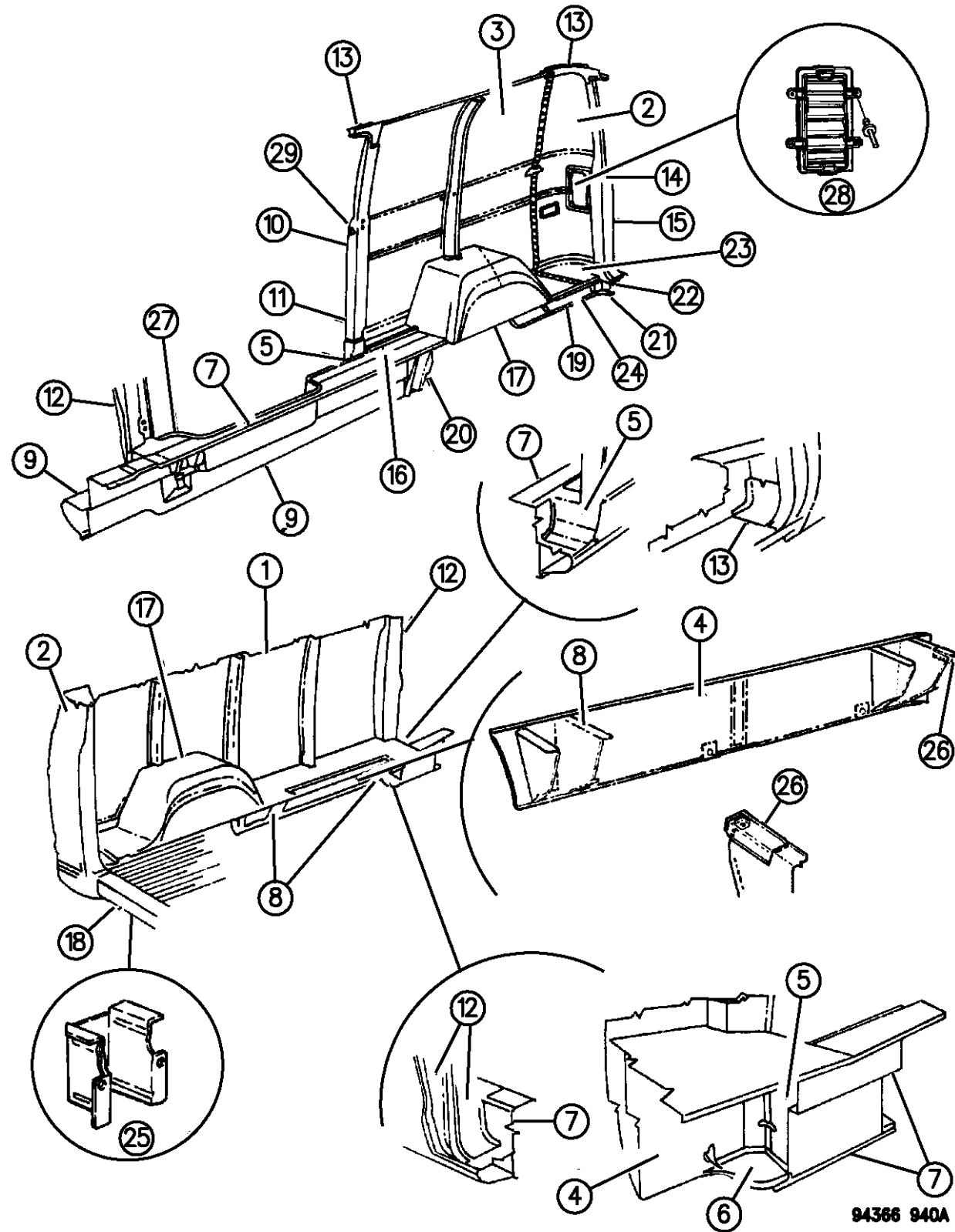

ITEM	PART NUMBER	QTY	BODY	MODEL	DESCRIPTION
	03639149	1			REINFORCEMENT, Side Rear Corner Panel Rear Bumper Mounting, Left
-	02956664	1			REINFORCEMENT ASSY., Side Rear Corner Panel Rear Bumper Mounting , Right
	02956665	1			REINFORCEMENT ASSY., Side Rear Corner Panel Rear Bumper Mounting , Left
22	02956284	1			REINFORCEMENT, Rear Door Hinge Pillar To Rear Sill Inner, Right
	02956285	1			REINFORCEMENT, Rear Door Hinge Pillar To Rear Sill Inner, Left
23	55346296	1			FILLER, Side Panel, Right
	55346297	1			FILLER, Side Panel, Left
24		1			PANEL, Side Panel To U-Body Panel Rear Right
	04084480			13,53	
	55346298			11,12,51,52	Left
	55346299				
25	04033768	2			REINFORCEMENT, Under Body Rear Sill Outer Rear Bumper
26					REINFORCEMENT, U-Body Rear Spring To Side Panel Bracket
	04352243	1			1994
	55346290	1			1995,96
27		1			FILLER, Side Lock Pillar To Side Step Sill Reinforcement Front Rt. w/Hinge Cargo Doors
	04352028				w/Sliding Door
	04083142				

RAM VAN/WAGON DAKOTA RAM PICKUP, RAM CAB AND CHASSIS (943)

SERIES	LINE	BODY	ENGINE	TRANSMISSION
NA = Not Available	N1 = MID SIZE PICK-UP (4x2)	51 = Wagon - 127" W.B.	NA = Not Available	NA = Not Available
	B1 = VANS AND WAGONS (4x2)	13 = Van - 127X" W.B.		
	B2 = VANS AND WAGONS (4x2)	12 = Van - 127" W.B.		
	B3 = VANS AND WAGONS (4x2)	11 = Van - 109" W.B.		
	R1 = (T300) CONVENTIONAL TRUCK (4x2)	51 = Wagon - 109" W.B.		
	R2 = (T300) CONVENTIONAL TRUCK (4x2)	52 = Wagon - 127X" W.B.		
	R3 = (T300) CONVENTIONAL TRUCK (4x2)	61 = BR - 118.7" W.B.		
	N5 = MID SIZE PICK-UP (4X4)	62 = BR - 134.7" W.B.		
	R6 = (T300) CONVENTIONAL TRUCK (4x4)	63 = BR - 138.7" W.B. (Cab & Chassis)		
	R7 = (T300) CONVENTIONAL TRUCK (4x4)	64 = BR - 162.7" W.B. (Cab & Chassis)		
	R8 = (T300) CONVENTIONAL TRUCK (4x4)	31 = BR - 138.7" W.B. (Club Cab)		

AR = use ase required - = Non illustrated part

PANELS PILLARS REINFORCEMENTS AND EXTENSIONS B-VAN
Figure SAB-940

SAB-940A

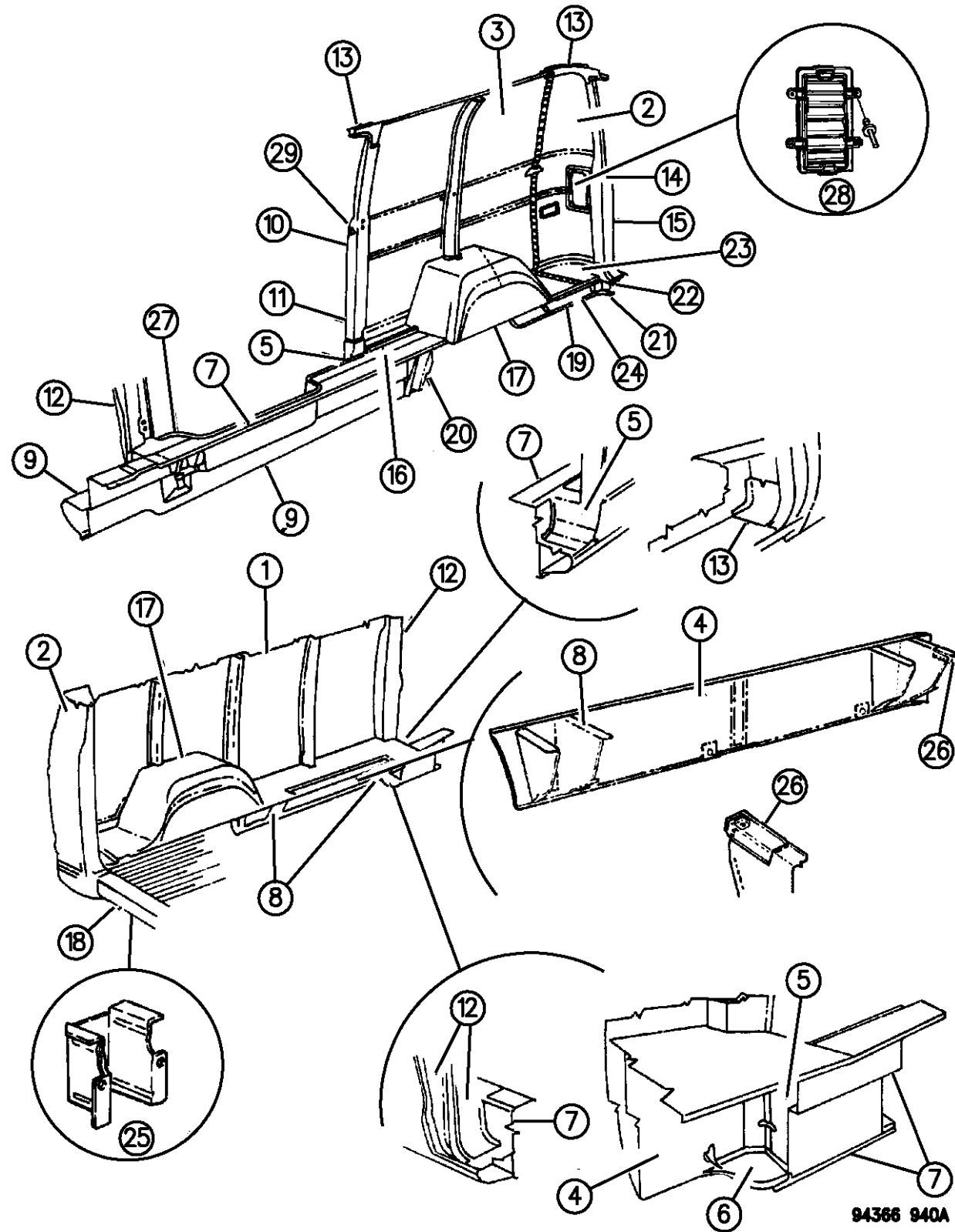

ITEM	PART NUMBER	QTY	BODY	MODEL	DESCRIPTION
------	-------------	-----	------	-------	-------------

28	55036409	2			EXHUASTER
29	03739768	1			PLATE, Rear Pillar Lock Striker Tapping

RAM VAN/WAGON DAKOTA RAM PICKUP, RAM CAB AND CHASSIS (943)

SERIES	LINE	BODY	ENGINE	TRANSMISSION
NA = Not Available	N1 = MID SIZE PICK-UP (4x2)	51 = Wagon - 127" W.B.	NA = Not Available	NA = Not Available
	B1 = VANS AND WAGONS (4x2)	13 = Van - 127X" W.B.		
	B2 = VANS AND WAGONS (4x2)	12 = Van - 127" W.B.		
	B3 = VANS AND WAGONS (4x2)	11 = Van - 109" W.B.		
	R1 = (T300) CONVENTIONAL TRUCK (4x2)	51 = Wagon - 109" W.B.		
	R2 = (T300) CONVENTIONAL TRUCK (4x2)	52 = Wagon - 127X" W.B.		
	R3 = (T300) CONVENTIONAL TRUCK (4x2)	61 = BR - 118.7" W.B.		
	N5 = MID SIZE PICK-UP (4X4)	62 = BR - 134.7" W.B.		
	R6 = (T300) CONVENTIONAL TRUCK (4x4)	63 = BR - 138.7" W.B. (Cab & Chassis)		
	R7 = (T300) CONVENTIONAL TRUCK (4x4)	64 = BR - 162.7" W.B. (Cab & Chassis)		
	R8 = (T300) CONVENTIONAL TRUCK (4x4)	31 = BR - 138.7" W.B. (Club Cab)		

94366 940A

AR = use ase required - = Non illustrated part

PANELS ROOF HEADER AND ROOF RAILS B-VAN
Figure SAB-1120

SAB-1120

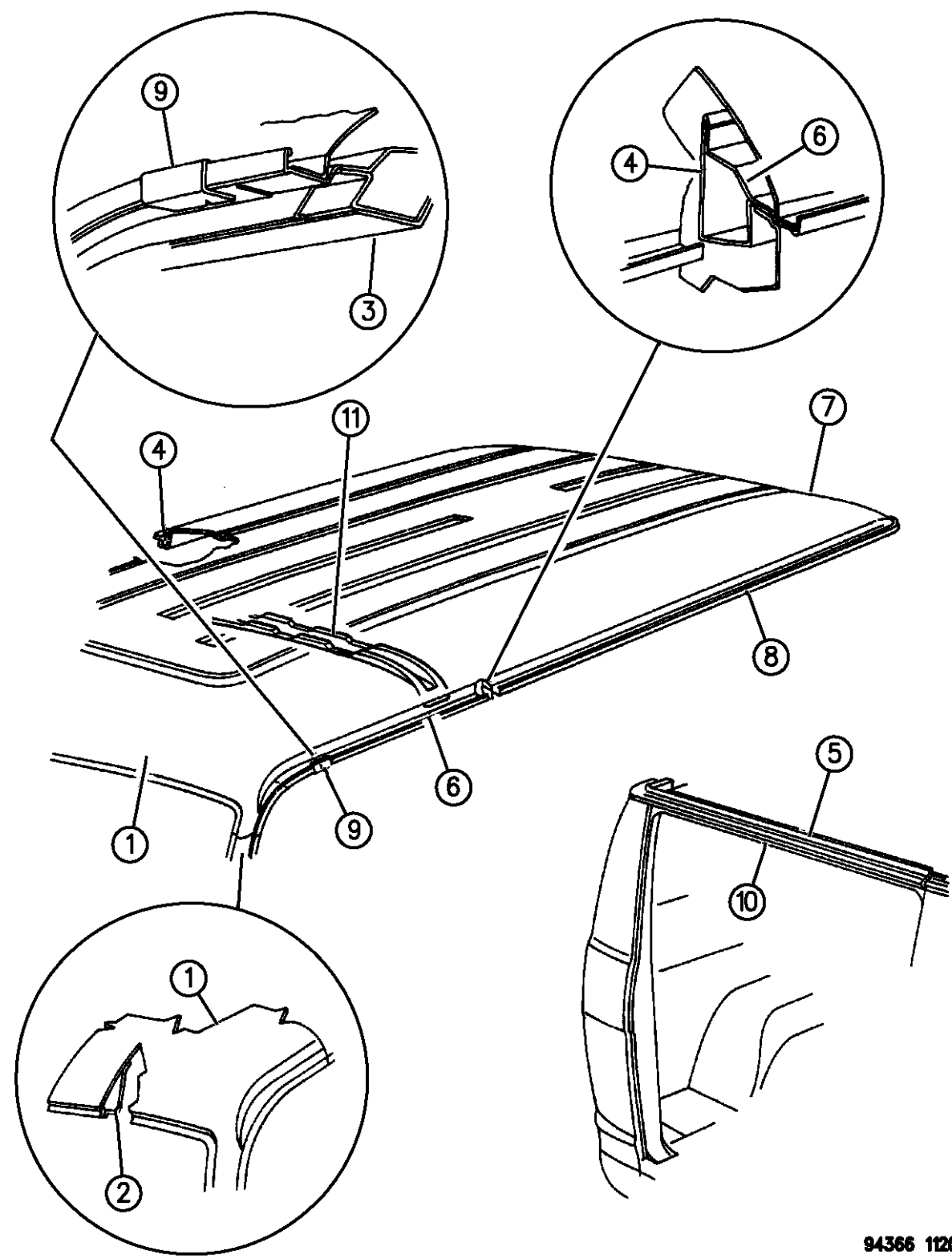

ITEM	PART NUMBER	QTY	BODY	MODEL	DESCRIPTION
1		1			PANEL, Roof
	55345594			11,51	w/109" W.B.
	55345595			12,52	w/127" W.B.
	55345596			13,53	w/127" Ext. W.B.
2	55344924	1			PANEL, Windshield Header
3					PANEL, Front Door Header
	04362556	1			1994-95, Up to 2-15-95, Right
	04362557	1			1994-95, Up to 2-15-95, Left
	55346504	1			1995,96, After 2-15-95, Right
	55346505	1			1995,96, After 2-15-95, Left
4		1			PANEL, Roof Side Rail Header
	04080278				w/109" W.B. w/Sliding Door (Right)
					w/109" W.B. w/Hinged Door (Right)
	55345570				1994,95, Up to 3-27-95
	55346525				1995,96, After 3-27-95
	55034179				Lt. w/109" W.B.
					Rt. w/127" W.B. w/Hinged Door
	55345568				1994,95, Up to 3-22-95
	55346528				1995,96, After 3-22-95
					Rt. w/127" Ext. W.B. w/Hinged Door
	55345566				1994,95, Up to 2-28-95
	55346524				1995,96, After 2-28-95

RAM VAN/WAGON DAKOTA RAM PICKUP, RAM CAB AND CHASSIS (943)

SERIES	LINE	BODY	ENGINE	TRANSMISSION
NA = Not Available	N1 = MID SIZE PICK-UP (4x2)	51 = Wagon - 127" W.B.	NA = Not Available	NA = Not Available
	B1 = VANS AND WAGONS (4x2)	13 = Van - 127X" W.B.		
	B2 = VANS AND WAGONS (4x2)	12 = Van - 127" W.B.		
	B3 = VANS AND WAGONS (4x2)	11 = Van - 109" W.B.		
	R1 = (T300) CONVENTIONAL TRUCK (4x2)	51 = Wagon - 109" W.B.		
	R2 = (T300) CONVENTIONAL TRUCK (4x2)	52 = Wagon - 127X" W.B.		
	R3 = (T300) CONVENTIONAL TRUCK (4x2)	61 = BR - 118.7" W.B.		
	R4 = (T300) CONVENTIONAL TRUCK (4x2)	62 = BR - 134.7" W.B.		
	R5 = (T300) CONVENTIONAL TRUCK (4x2)	63 = BR - 138.7" W.B. (Cab & Chassis)		
	R6 = (T300) CONVENTIONAL TRUCK (4x2)	64 = BR - 162.7" W.B. (Cab & Chassis)		
	R7 = (T300) CONVENTIONAL TRUCK (4x2)	31 = BR - 138.7" W.B. (Club Cab)		
	R8 = (T300) CONVENTIONAL TRUCK (4x4)			
	R9 = (T300) CONVENTIONAL TRUCK (4x4)			
	R10 = (T300) CONVENTIONAL TRUCK (4x4)			
	R11 = (T300) CONVENTIONAL TRUCK (4x4)			
	R12 = (T300) CONVENTIONAL TRUCK (4x4)			
	R13 = (T300) CONVENTIONAL TRUCK (4x4)			
	R14 = (T300) CONVENTIONAL TRUCK (4x4)			
	R15 = (T300) CONVENTIONAL TRUCK (4x4)			
	R16 = (T300) CONVENTIONAL TRUCK (4x4)			
	R17 = (T300) CONVENTIONAL TRUCK (4x4)			
	R18 = (T300) CONVENTIONAL TRUCK (4x4)			
	R19 = (T300) CONVENTIONAL TRUCK (4x4)			
	R20 = (T300) CONVENTIONAL TRUCK (4x4)			
	R21 = (T300) CONVENTIONAL TRUCK (4x4)			
	R22 = (T300) CONVENTIONAL TRUCK (4x4)			
	R23 = (T300) CONVENTIONAL TRUCK (4x4)			
	R24 = (T300) CONVENTIONAL TRUCK (4x4)			
	R25 = (T300) CONVENTIONAL TRUCK (4x4)			
	R26 = (T300) CONVENTIONAL TRUCK (4x4)			
	R27 = (T300) CONVENTIONAL TRUCK (4x4)			
	R28 = (T300) CONVENTIONAL TRUCK (4x4)			
	R29 = (T300) CONVENTIONAL TRUCK (4x4)			
	R30 = (T300) CONVENTIONAL TRUCK (4x4)			
	R31 = (T300) CONVENTIONAL TRUCK (4x4)			
	R32 = (T300) CONVENTIONAL TRUCK (4x4)			
	R33 = (T300) CONVENTIONAL TRUCK (4x4)			
	R34 = (T300) CONVENTIONAL TRUCK (4x4)			
	R35 = (T300) CONVENTIONAL TRUCK (4x4)			
	R36 = (T300) CONVENTIONAL TRUCK (4x4)			
	R37 = (T300) CONVENTIONAL TRUCK (4x4)			
	R38 = (T300) CONVENTIONAL TRUCK (4x4)			
	R39 = (T300) CONVENTIONAL TRUCK (4x4)			
	R40 = (T300) CONVENTIONAL TRUCK (4x4)			
	R41 = (T300) CONVENTIONAL TRUCK (4x4)			
	R42 = (T300) CONVENTIONAL TRUCK (4x4)			
	R43 = (T300) CONVENTIONAL TRUCK (4x4)			
	R44 = (T300) CONVENTIONAL TRUCK (4x4)			
	R45 = (T300) CONVENTIONAL TRUCK (4x4)			
	R46 = (T300) CONVENTIONAL TRUCK (4x4)			
	R47 = (T300) CONVENTIONAL TRUCK (4x4)			
	R48 = (T300) CONVENTIONAL TRUCK (4x4)			
	R49 = (T300) CONVENTIONAL TRUCK (4x4)			
	R50 = (T300) CONVENTIONAL TRUCK (4x4)			
	R51 = (T300) CONVENTIONAL TRUCK (4x4)			
	R52 = (T300) CONVENTIONAL TRUCK (4x4)			
	R53 = (T300) CONVENTIONAL TRUCK (4x4)			
	R54 = (T300) CONVENTIONAL TRUCK (4x4)			
	R55 = (T300) CONVENTIONAL TRUCK (4x4)			
	R56 = (T300) CONVENTIONAL TRUCK (4x4)			
	R57 = (T300) CONVENTIONAL TRUCK (4x4)			
	R58 = (T300) CONVENTIONAL TRUCK (4x4)			
	R59 = (T300) CONVENTIONAL TRUCK (4x4)			
	R60 = (T300) CONVENTIONAL TRUCK (4x4)			
	R61 = (T300) CONVENTIONAL TRUCK (4x4)			
	R62 = (T300) CONVENTIONAL TRUCK (4x4)			
	R63 = (T300) CONVENTIONAL TRUCK (4x4)			
	R64 = (T300) CONVENTIONAL TRUCK (4x4)			
	R65 = (T300) CONVENTIONAL TRUCK (4x4)			
	R66 = (T300) CONVENTIONAL TRUCK (4x4)			
	R67 = (T300) CONVENTIONAL TRUCK (4x4)			
	R68 = (T300) CONVENTIONAL TRUCK (4x4)			
	R69 = (T300) CONVENTIONAL TRUCK (4x4)			
	R70 = (T300) CONVENTIONAL TRUCK (4x4)			
	R71 = (T300) CONVENTIONAL TRUCK (4x4)			
	R72 = (T300) CONVENTIONAL TRUCK (4x4)			
	R73 = (T300) CONVENTIONAL TRUCK (4x4)			
	R74 = (T300) CONVENTIONAL TRUCK (4x4)			
	R75 = (T300) CONVENTIONAL TRUCK (4x4)			
	R76 = (T300) CONVENTIONAL TRUCK (4x4)			
	R77 = (T300) CONVENTIONAL TRUCK (4x4)			
	R78 = (T300) CONVENTIONAL TRUCK (4x4)			
	R79 = (T300) CONVENTIONAL TRUCK (4x4)			
	R80 = (T300) CONVENTIONAL TRUCK (4x4)			
	R81 = (T300) CONVENTIONAL TRUCK (4x4)			
	R82 = (T300) CONVENTIONAL TRUCK (4x4)			
	R83 = (T300) CONVENTIONAL TRUCK (4x4)			
	R84 = (T300) CONVENTIONAL TRUCK (4x4)			
	R85 = (T300) CONVENTIONAL TRUCK (4x4)			
	R86 = (T300) CONVENTIONAL TRUCK (4x4)			
	R87 = (T300) CONVENTIONAL TRUCK (4x4)			
	R88 = (T300) CONVENTIONAL TRUCK (4x4)			
	R89 = (T300) CONVENTIONAL TRUCK (4x4)			
	R90 = (T300) CONVENTIONAL TRUCK (4x4)			
	R91 = (T300) CONVENTIONAL TRUCK (4x4)			
	R92 = (T300) CONVENTIONAL TRUCK (4x4)			
	R93 = (T300) CONVENTIONAL TRUCK (4x4)			
	R94 = (T300) CONVENTIONAL TRUCK (4x4)			
	R95 = (T300) CONVENTIONAL TRUCK (4x4)			
	R96 = (T300) CONVENTIONAL TRUCK (4x4)			
	R97 = (T300) CONVENTIONAL TRUCK (4x4)			
	R98 = (T300) CONVENTIONAL TRUCK (4x4)			
	R99 = (T300) CONVENTIONAL TRUCK (4x4)			
	R100 = (T300) CONVENTIONAL TRUCK (4x4)			

94366 1120

AR = use ase required - = Non illustrated part

PANELS ROOF HEADER AND ROOF RAILS B-VAN
Figure SAB-1120

SAB-1120

ITEM	PART NUMBER	QTY	BODY	MODEL	DESCRIPTION
	04084215				Rt. Front w/127" & 127" Ext. W.B. w/Sliding Door
	55344576				Rt. Rear w/127" & 127" Ext. W.B. w/Sliding Door
					Lt. w/127" & 127" Ext. W.B.
	55344571				1994
	55346394				1995,96
5		1			HEADER ASSEMBLY
	55346071				w/Dual Doors
		1			w/Single Rear Door
	55346070				1994,95, Up to 5-26-95
	55346526				1995,96, After 5-26-95
6		1			RAIL, Roof Side
	55346172				w/109" W.B., Right
	55346173				w/109" W.B. Lt.
	55346174		12,52		w/127" W.B. Rt.
	55346175		12,52		w/127" W.B. Lt.
	55346246				w/127" Ext. W.B. Rt.
	55346247				w/127" Ext. W.B. Lt.
7		1			(Serviced In Item #5)
8	55022772	1			RAIL, Roof Rear Corner
9	04212697	AR			CLIP, Roof Rail Front Side & Rear
10	03729425	AR			WEATHERSTRIP, Side and Rear Door Header (Repair)

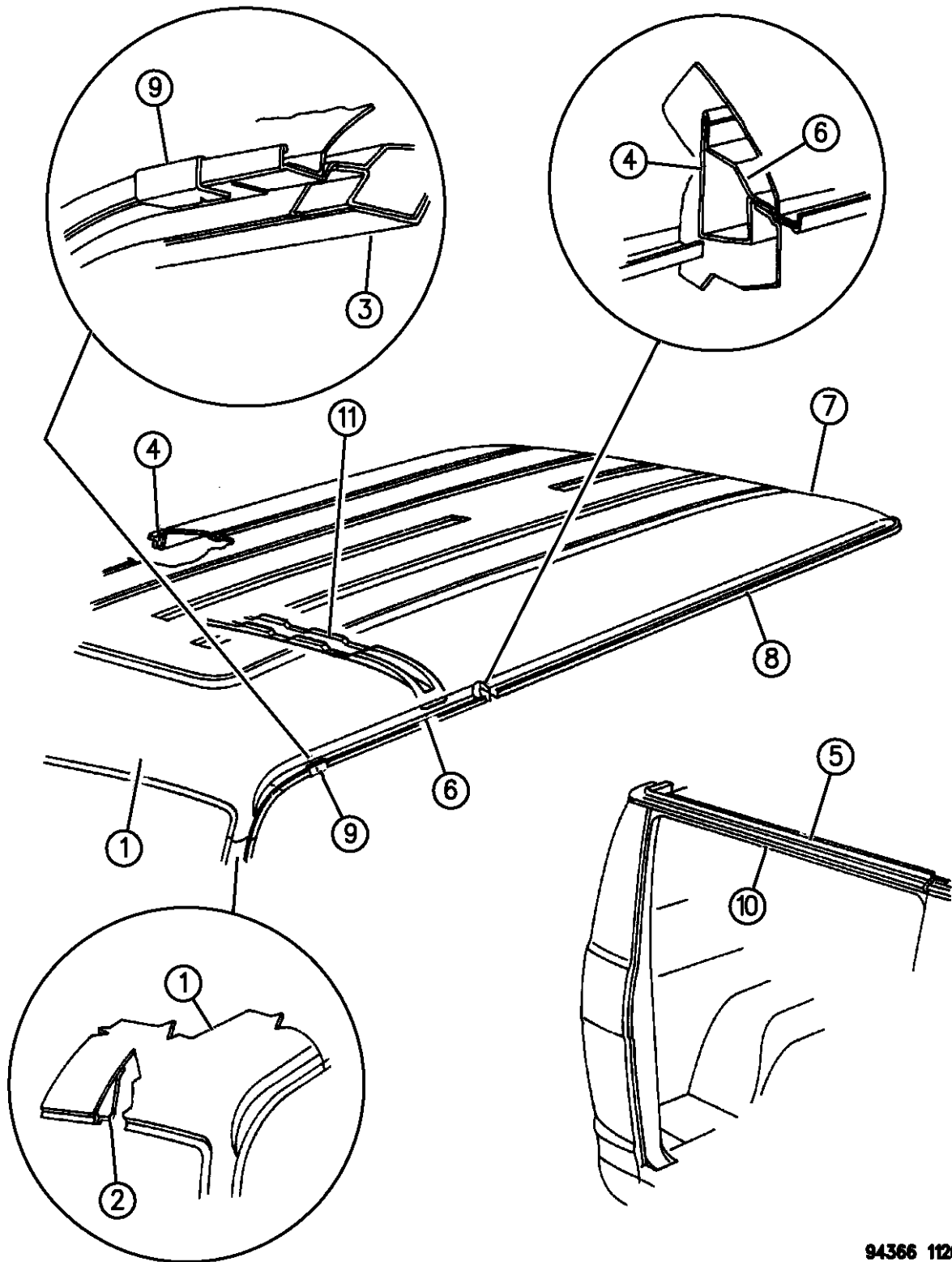

94366 1120

RAM VAN/WAGON DAKOTA RAM PICKUP, RAM CAB AND CHASSIS (943)

SERIES	LINE	BODY	ENGINE	TRANSMISSION
NA = Not Available	N1 = MID SIZE PICK-UP (4x2)	51 = Wagon - 127" W.B.	NA = Not Available	NA = Not Available
	B1 = VANS AND WAGONS (4x2)	13 = Van - 127X" W.B.		
	B2 = VANS AND WAGONS (4x2)	12 = Van - 127" W.B.		
	B3 = VANS AND WAGONS (4x2)	11 = Van - 109" W.B.		
	R1 = (T300) CONVENTIONAL TRUCK (4x2)	51 = Wagon - 109" W.B.		
	R2 = (T300) CONVENTIONAL TRUCK (4x2)	52 = Wagon - 127X" W.B.		
	R3 = (T300) CONVENTIONAL TRUCK (4x2)	61 = BR - 118.7" W.B.		
		62 = BR - 134.7" W.B.		
		63 = BR - 138.7" W.B. (Cab & Chassis)		
		64 = BR - 162.7" W.B. (Cab & Chassis)		
		31 = BR - 138.7" W.B. (Club Cab)		
	N5 = MID SIZE PICK-UP (4X4)			
	R6 = (T300) CONVENTIONAL TRUCK (4x4)			
	R7 = (T300) CONVENTIONAL TRUCK (4x4)			
	R8 = (T300) CONVENTIONAL TRUCK (4x4)			

AR = use ase required - = Non illustrated part

PANELS ROOF HEADER AND ROOF RAILS B-VAN
Figure SAB-1120

SAB-1120

ITEM	PART NUMBER	QTY	BODY	MODEL	DESCRIPTION
------	-------------	-----	------	-------	-------------

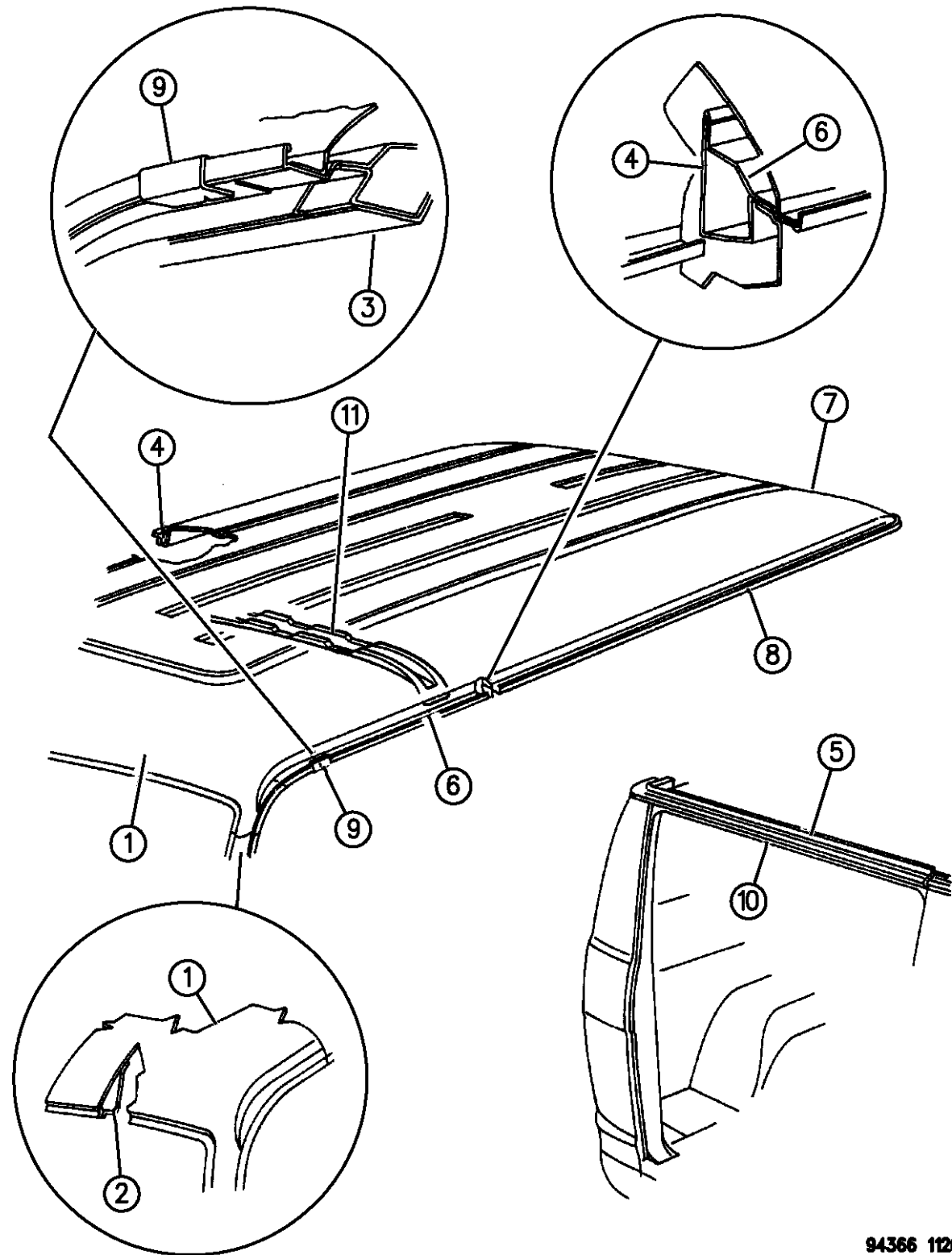

11					BOW, Roof Panel
					1994
	04762777	3			Bow# 1,2,3, w/109"W.B.
	04762777	4			Bow# 1,2,3,4, w/127" W.B.
					1995,96
	04778343	3			Bow# 1,2,3, w/109"W.B.
	04778343	4			Bow# 1,2,3,4, w/127"W.B.
					Bow# 4, w/109" W.B.
	04762779	1			1994
	04796094	1			1995,96
					Bow# 5, w/127" W.B.
	04762780	1			1994
	04796096	1			1995,96

RAM VAN/WAGON DAKOTA RAM PICKUP, RAM CAB AND CHASSIS (943)

SERIES	LINE	BODY	ENGINE	TRANSMISSION
NA = Not Available	N1 = MID SIZE PICK-UP (4x2)	51 = Wagon - 127" W.B.	NA = Not Available	NA = Not Available
	B1 = VANS AND WAGONS (4x2)	13 = Van - 127X" W.B.		
	B2 = VANS AND WAGONS (4x2)	12 = Van - 127" W.B.		
	B3 = VANS AND WAGONS (4x2)	11 = Van - 109" W.B.		
	R1 = (T300) CONVENTIONAL TRUCK (4x2)	51 = Wagon - 109" W.B.		
	R2 = (T300) CONVENTIONAL TRUCK (4x2)	52 = Wagon - 127X" W.B.		
	R3 = (T300) CONVENTIONAL TRUCK (4x2)	61 = BR - 118.7" W.B.		
	R4 = (T300) CONVENTIONAL TRUCK (4x2)	62 = BR - 134.7" W.B.		
	R5 = (T300) CONVENTIONAL TRUCK (4x2)	63 = BR - 138.7" W.B.		
	R6 = (T300) CONVENTIONAL TRUCK (4x2)	(Cab & Chassis)		
	R7 = (T300) CONVENTIONAL TRUCK (4x2)	64 = BR - 162.7" W.B.		
	R8 = (T300) CONVENTIONAL TRUCK (4x2)	(Cab & Chassis)		
	R9 = (T300) CONVENTIONAL TRUCK (4x2)	31 = BR - 138.7" W.B.		
	R10 = (T300) CONVENTIONAL TRUCK (4x2)	(Club Cab)		

94366 1120

AR = use ase required - = Non illustrated part

TRACK SLIDING DOOR B-VAN
Figure SAB-1510

SAB-1510A

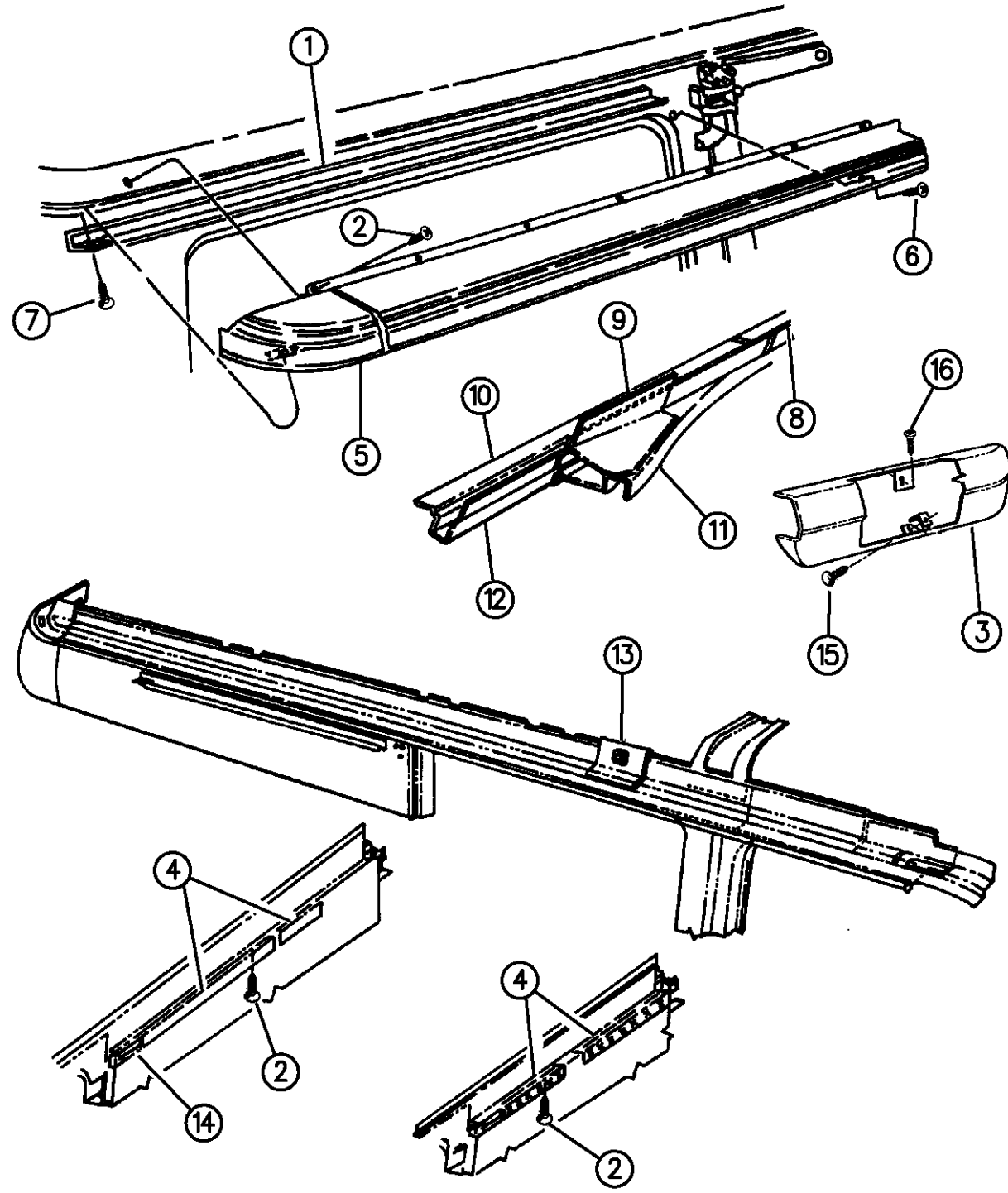

ITEM	PART NUMBER	QTY	BODY	MODEL	DESCRIPTION
1	04084099	1			TRACK, Sliding Door Hinge Outer
-	02276749	1			BUMPER, Roof Cargo Door Upper
2	00154621	7			SCREW, .190-16x.500
3	04084105	1			COVER
	06030538	1			RETAINER, Hinge Cover
4	55022773	1			REINFORCEMENT, Hinge Outer Track
	55022774	1			Front w/109" W.B.
	55022775				Rear w/109" W.B.
	55022776	1			Rear w/127" & 127" Ext. W.B.
5					COVER, Side Rail Hinge Outer
	04084101	1			1994-95, Up to 12-12-94
	55076379	1			1995,96, After 12-12-94
6	03756357	1			BUMPER, Side Rail Hinge Outer Track Cover
7	09414722	1			SCREW
8	04080144	1			PANEL, Roof Side Rail Header Rear
9	04084107	1			SUPPORT, Roof Side Rail Upper Roller Track
10	04084215	1			PANEL, Side Rail Header Front
11	04087399	1			TRACK, Roof Header Upper Roller
12	04080278	1			PANEL, Roof Side Header Outer
13	04081773	1			BRACKET, Roof Side Rail Header Panel Shoulder Belt
14	03636872	1			T-PLATE, Side Center Door Hinge Outer Track Hinge

RAM VAN/WAGON DAKOTA RAM PICKUP, RAM CAB AND CHASSIS (943)

SERIES	LINE	BODY	ENGINE	TRANSMISSION
NA = Not Available	N1 = MID SIZE PICK-UP (4x2)	51 = Wagon - 127" W.B.	NA = Not Available	NA = Not Available
	B1 = VANS AND WAGONS (4x2)	13 = Van - 127X" W.B.		
	B2 = VANS AND WAGONS (4x2)	12 = Van - 127" W.B.		
	B3 = VANS AND WAGONS (4x2)	11 = Van - 109" W.B.		
	R1 = (T300) CONVENTIONAL TRUCK (4x2)	51 = Wagon - 109" W.B.		
	R2 = (T300) CONVENTIONAL TRUCK (4x2)	52 = Wagon - 127X" W.B.		
	R3 = (T300) CONVENTIONAL TRUCK (4x2)	61 = BR - 118.7" W.B.		
	N5 = MID SIZE PICK-UP (4X4)	62 = BR - 134.7" W.B.		
	R6 = (T300) CONVENTIONAL TRUCK (4x4)	63 = BR - 138.7" W.B. (Cab & Chassis)		
	R7 = (T300) CONVENTIONAL TRUCK (4x4)	64 = BR - 162.7" W.B. (Cab & Chassis)		
	R8 = (T300) CONVENTIONAL TRUCK (4x4)	31 = BR - 138.7" W.B. (Club Cab)		

94366 1510

AR = use ase required - = Non illustrated part

TRACK SLIDING DOOR B-VAN
Figure SAB-1510

SAB-1510A

ITEM	PART NUMBER	QTY	BODY	MODEL	DESCRIPTION
------	-------------	-----	------	-------	-------------

15	06030538	1			RETAINER
16	00154601	2			SCREW, .190-24.500

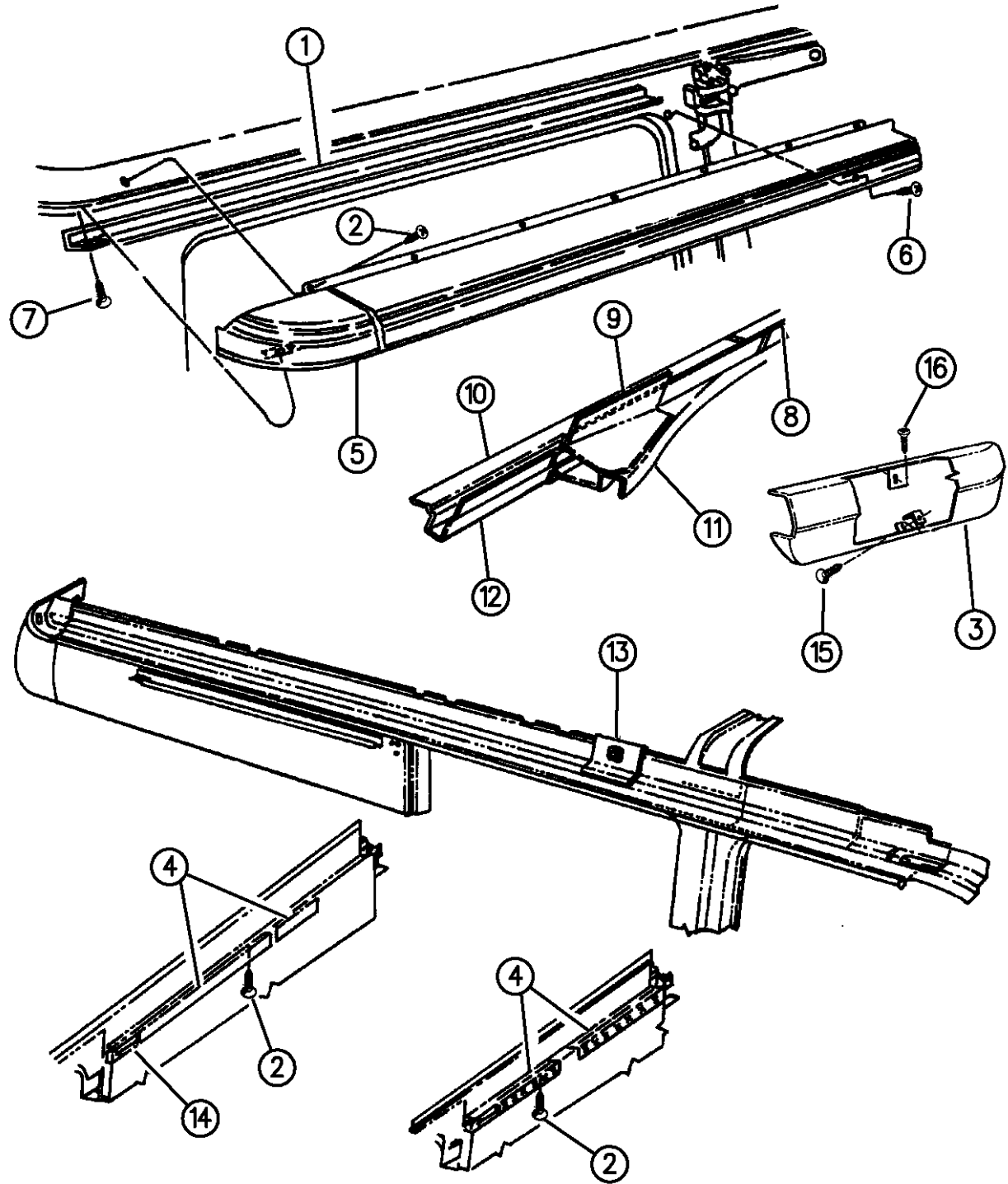

94366 1510

RAM VAN/WAGON DAKOTA RAM PICKUP, RAM CAB AND CHASSIS (943)

SERIES	LINE	BODY	ENGINE	TRANSMISSION
NA = Not Available	N1 = MID SIZE PICK-UP (4x2)	51 = Wagon - 127" W.B.	NA = Not Available	NA = Not Available
	B1 = VANS AND WAGONS (4x2)	13 = Van - 127X" W.B.		
	B2 = VANS AND WAGONS (4x2)	12 = Van - 127" W.B.		
	B3 = VANS AND WAGONS (4x2)	11 = Van - 109" W.B.		
	R1 = (T300) CONVENTIONAL TRUCK (4x2)	51 = Wagon - 109" W.B.		
	R2 = (T300) CONVENTIONAL TRUCK (4x2)	52 = Wagon - 127X" W.B.		
	R3 = (T300) CONVENTIONAL TRUCK (4x2)	61 = BR - 118.7" W.B.		
	N5 = MID SIZE PICK-UP (4X4)	62 = BR - 134.7" W.B.		
	R6 = (T300) CONVENTIONAL TRUCK (4x4)	63 = BR - 138.7" W.B. (Cab & Chassis)		
	R7 = (T300) CONVENTIONAL TRUCK (4x4)	64 = BR - 162.7" W.B. (Cab & Chassis)		
	R8 = (T300) CONVENTIONAL TRUCK (4x4)	31 = BR - 138.7" W.B. (Club Cab)		

AR = use ase required - = Non illustrated part

GROUP-SBR (BR-PICK-UP) BODY SHT. METAL, GLASS EXCEPT DOORS

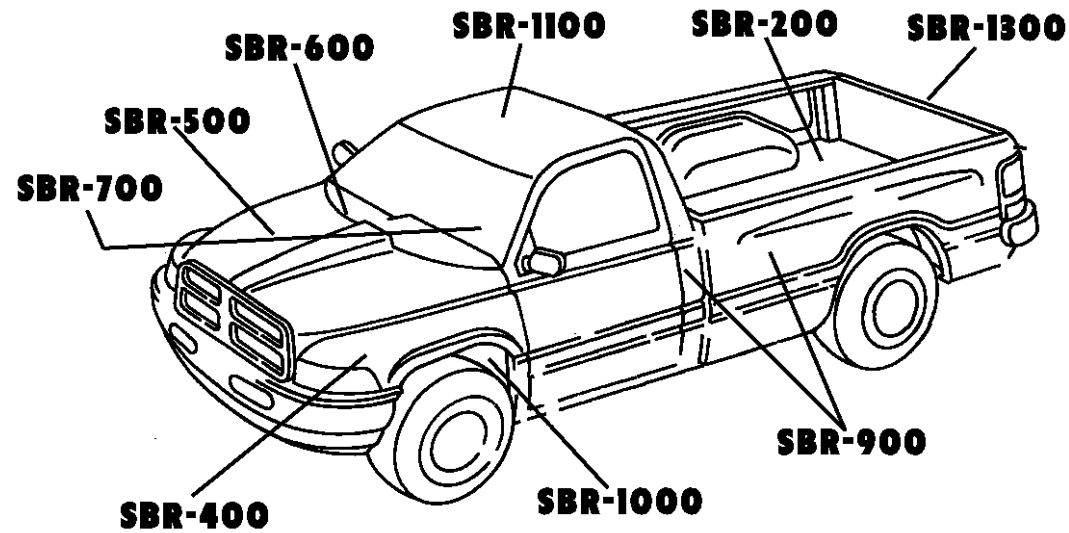

SBR-100 BODY CONSTRUCTION	SBR-200 FLOOR PAN	SBR-300 PLUGS, COVERS	SBR-400 FENDER - FRONT	SBR-500 HOOD & LOCK RELEASE	SBR-600 COWL & DASH PANEL
SBR-700 WINDSHIELD GLASS Backlite Glass	SBR-700 QTR WINDOW GLASS & MOULDING	SBR-800 APERTURE PANEL	SBR-900 QUARTER PANEL PILLARS - SUPPORTS	SBR-1000 SHIELDS - SEALS	SBR-1100 ROOF
SRB-1200 SUN ROOF	SBR-1300 TAILGATE		SBR-1600 SPORTS BAR		

Group - SBR SHEET METAL - BODY T-300 P-UP

Illustration Title

Group-Fig. No.

FLOOR PANS

FLOOR PAN STANDARD CAB R BODY..... Fig. SBR - 260
 FLOOR PAN EXTENDED CAB R BODY..... Fig. SBR - 265
 FLOOR BOX AND PANEL R BODY..... Fig. SBR - 270

PLUGS, COVERS

PLUGS R BODY Fig. SBR - 340

FRONT FENDER

FENDER FRONT R BODY..... Fig. SBR - 430

HOOD & HOOD RELEASE

HOOD AND HOOD RELEASE R BODY Fig. SBR - 530

COWL & DASH PANEL

COWL AND DASH PANEL R BODY Fig. SBR - 630

GLASS, WINDSHIELD & BACKLITE & QUARTER & MIRROR

GLASS, WINDSHIELD, BACKLITE, MIRROR R BODY Fig. SBR - 750

APERTURE PANEL

APERTURE PANEL BODYSIDE STANDARD CAB R BODY Fig. SBR - 820
 APERTURE PANEL BODYSIDE EXTENDED CAB R BODY Fig. SBR - 830

QUARTER PANEL, PILLAR SUPPORTS

QUARTER PANEL R BODY Fig. SBR - 950

ROOF

ROOF PANEL R BODY..... Fig. SBR - 1130

TAILGATE

TAILGATE R BODY Fig. SBR - 1320

FLOOR PAN STANDARD CAB R BODY
Figure SBR-260

SBR-260B

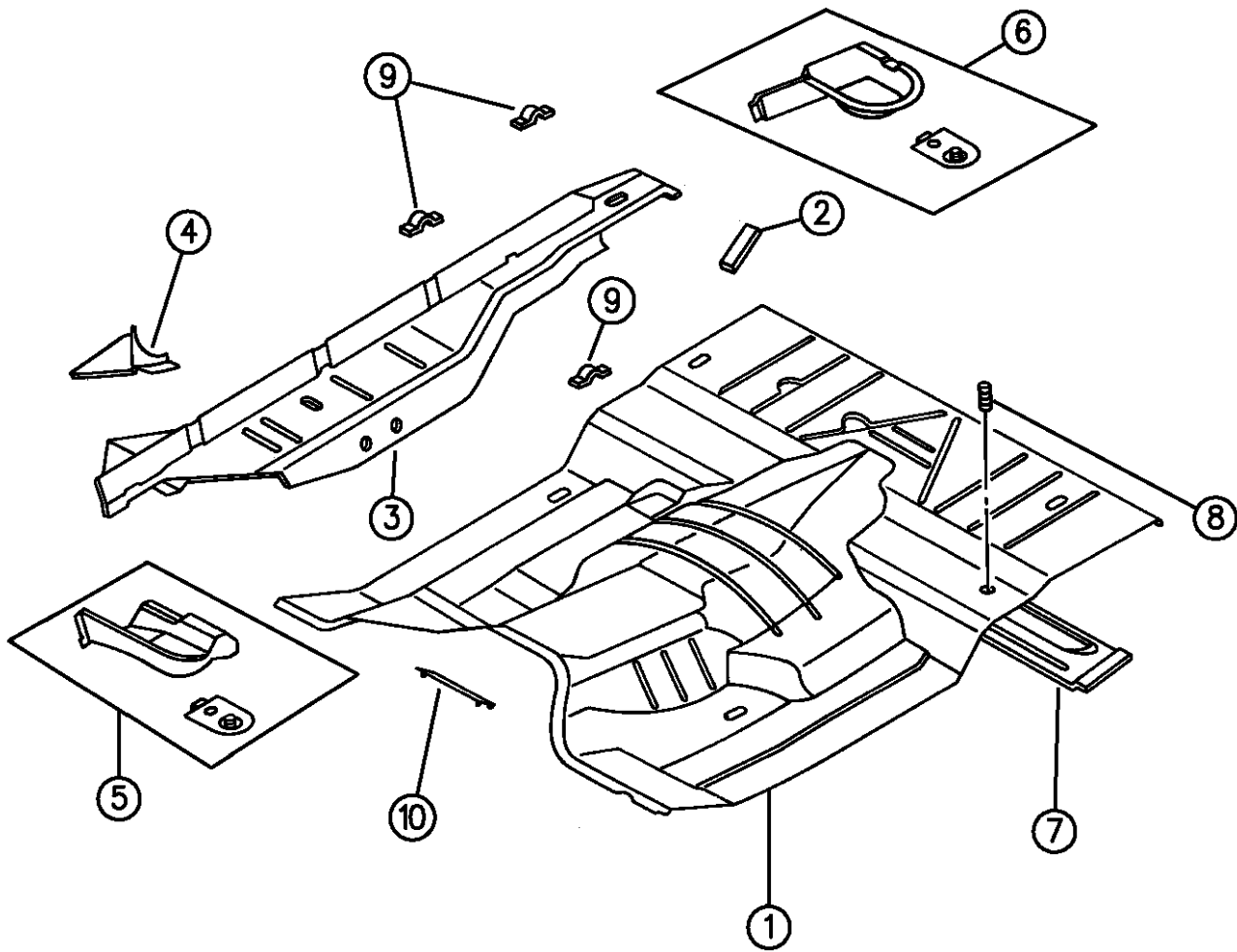

ITEM	PART NUMBER	QTY	BODY	MODEL	DESCRIPTION
1	55023545	1			PAN, Center Floor
	55274778	1			REINFORCEMENT, Floor Pan Center
2	04490835	2			REINFORCEMENT, Seat Belt Outer
3		1			PANEL, Floor Outer
					Standard Cab
	55026346				Up to 4-11-94, Right
	55026347				Up to 4-11-94, Left
	55274838				After 4-11-94, Right
	55274839				After 4-11-94, Left
	55274918				1996, Right
	55274919				1996, Left
4	55274570	1			SUPPORT, Cowl Side at Floor, Right
	55274571	1			SUPPORT, Cowl Side at Floor, Left
5					SUPPORT, U/Body Front Hold Down
	55274578	1			1994-95, Up to 1-23-95 U.S. Built, 2-6-95 MEXICO Built, Right
	55274579	1			1994-95, Up to 1-23-95 U.S. Built, 2-6-95 MEXICO Built, Left
	55274926	1			1995, After 1-23-95 U.S. Built, 2-6-95 Mexico Built, Right
	55274927	1			1995, After 1-23-95 U.S. Built, 2-6-95 Mexico Built, Left
6	55274580	2			SUPPORT, Rear Hold Down
7	55274706	1			REINFORCEMENT, Seat Belt Anchor
8	06503148	2			STUD, Seat Riser

RAM VAN/WAGON DAKOTA RAM PICKUP, RAM CAB AND CHASSIS (943)

SERIES	LINE	BODY	ENGINE	TRANSMISSION
NA = Not Available	N1 = MID SIZE PICK-UP (4x2)	51 = Wagon - 127" W.B.	NA = Not Available	NA = Not Available
	B1 = VANS AND WAGONS (4x2)	13 = Van - 127X" W.B.		
	B2 = VANS AND WAGONS (4x2)	12 = Van - 127" W.B.		
	B3 = VANS AND WAGONS (4x2)	11 = Van - 109" W.B.		
	R1 = (T300) CONVENTIONAL TRUCK (4x2)	51 = Wagon - 109" W.B.		
	R2 = (T300) CONVENTIONAL TRUCK (4x2)	52 = Wagon - 127X" W.B.		
	R3 = (T300) CONVENTIONAL TRUCK (4x2)	61 = BR - 118.7" W.B.		
	N5 = MID SIZE PICK-UP (4X4)	62 = BR - 134.7" W.B.		
	R6 = (T300) CONVENTIONAL TRUCK (4x4)	63 = BR - 138.7" W.B. (Cab & Chassis)		
	R7 = (T300) CONVENTIONAL TRUCK (4x4)	64 = BR - 162.7" W.B. (Cab & Chassis)		
	R8 = (T300) CONVENTIONAL TRUCK (4x4)	31 = BR - 138.7" W.B. (Club Cab)		

94367 260

AR = use ase required - = Non illustrated part

FLOOR PAN STANDARD CAB R BODY
Figure SBR-260

SBR-260B

ITEM	PART NUMBER	QTY	BODY	MODEL	DESCRIPTION
------	-------------	-----	------	-------	-------------

9		6			PLATE, Seat Mounting Tapping, (Not Serviced)
10		1			TAPPING PLATE, Floor to I/P Mount, (Not Serviced)

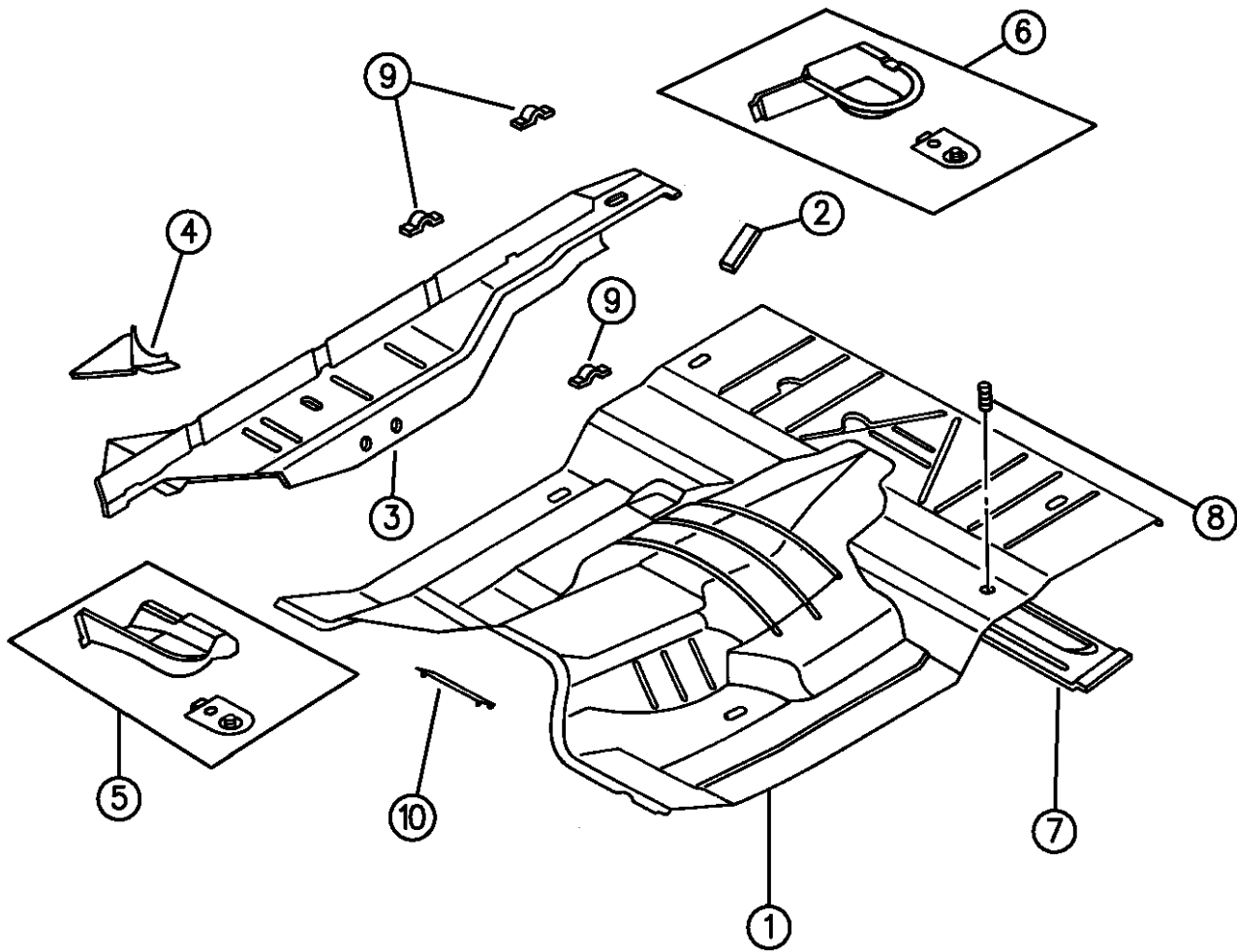

RAM VAN/WAGON DAKOTA RAM PICKUP, RAM CAB AND CHASSIS (943)

SERIES	LINE	BODY	ENGINE	TRANSMISSION
NA = Not Available	N1 = MID SIZE PICK-UP (4x2)	51 = Wagon - 127" W.B.	NA = Not Available	NA = Not Available
	B1 = VANS AND WAGONS (4x2)	13 = Van - 127X" W.B.		
	B2 = VANS AND WAGONS (4x2)	12 = Van - 127" W.B.		
	B3 = VANS AND WAGONS (4x2)	11 = Van - 109" W.B.		
	R1 = (T300) CONVENTIONAL TRUCK (4x2)	51 = Wagon - 109" W.B.		
	R2 = (T300) CONVENTIONAL TRUCK (4x2)	52 = Wagon - 127X" W.B.		
	R3 = (T300) CONVENTIONAL TRUCK (4x2)	61 = BR - 118.7" W.B.		
	N5 = MID SIZE PICK-UP (4X4)	62 = BR - 134.7" W.B.		
	R6 = (T300) CONVENTIONAL TRUCK (4x4)	63 = BR - 138.7" W.B. (Cab & Chassis)		
	R7 = (T300) CONVENTIONAL TRUCK (4x4)	64 = BR - 162.7" W.B. (Cab & Chassis)		
	R8 = (T300) CONVENTIONAL TRUCK (4x4)	31 = BR - 138.7" W.B. (Club Cab)		

94367 260

AR = use ase required - = Non illustrated part

FLOOR PAN EXTENDED CAB R BODY
Figure SBR-265

SBR-265A

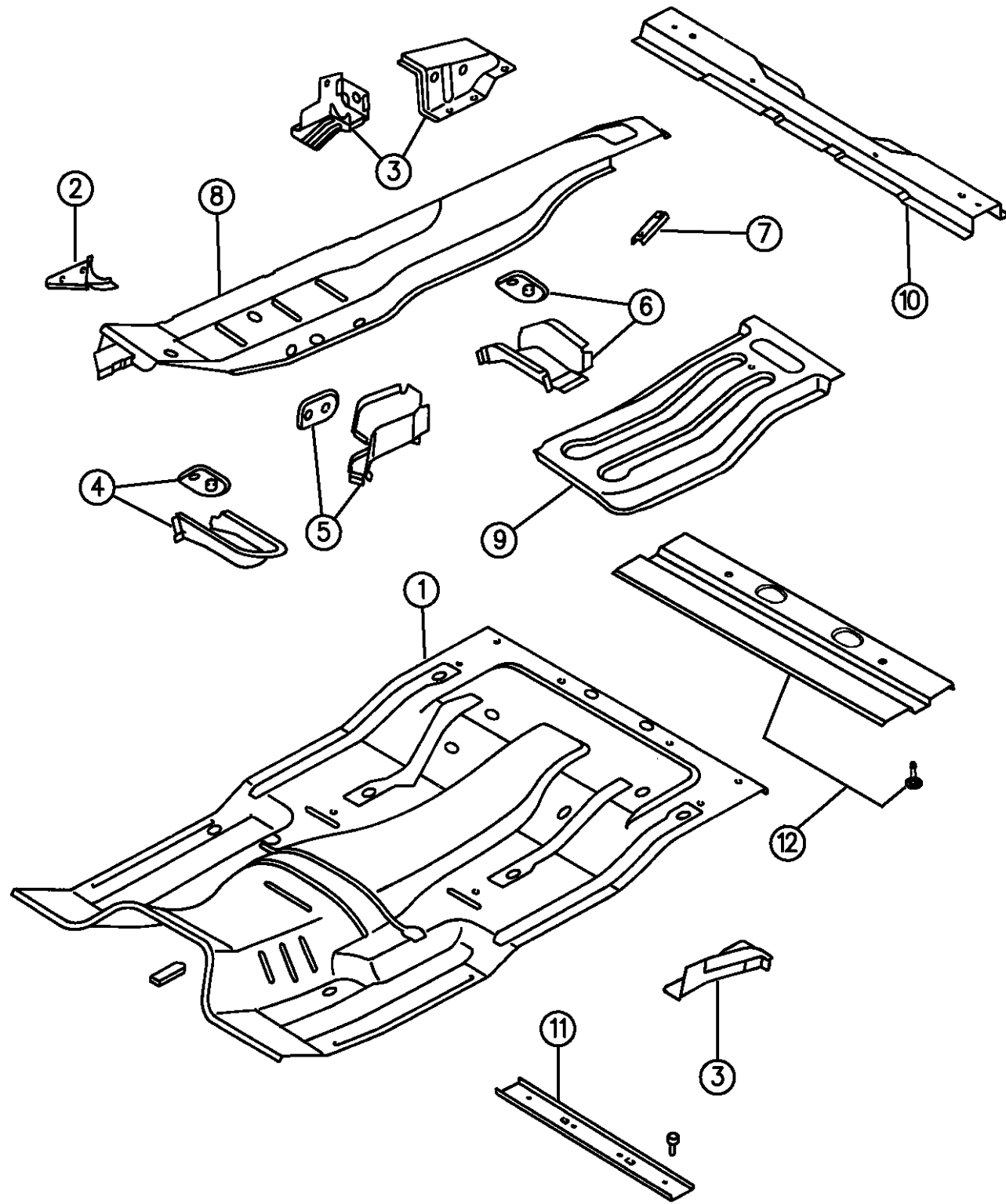

94367 265

ITEM	PART NUMBER	QTY	BODY	MODEL	DESCRIPTION
1	55274632	1			PAN, Center Floor
2	55274570	1			SUPPORT, Cowl Side to Floor, Right
	55274571	1			SUPPORT, Cowl Side to Floor, Left
3		1			SUPPORT, Rear Seat to Floor Pan
	04772628	1			Right
	55274691	1			Left
4					SUPPORT, U/Body Front Hold Down
	55274578	1			1994-95, Up to 1-23-95 U.S. Built, 2-6-95 Mexico Built, Right
	55274579	1			1994-95, Up to 1-23-95 U.S. Built, 2-6-95 Mexico Built, Left
	55274926	1			1995, After 1-23-95 U.S. Built, 2-6-95 Mexico Built, Right
	55274927	1			1995, After 1-23-95 U.S. Built, 2-6-95 Mexico Built, Left
5	55254776	1			SUPPORT, U/Body Middle Hold Down, Right
	55254777	1			SUPPORT, U/Body Middle Hold Down, Left
6	55274580	2			SUPPORT, U/Body Rear Hold Down
7	55254774	2			TAPPING PLATE, Rear Seat Support Floor Mounting
8					PAN, Floor Outer
	55274634	1			1995, Up to 2-15-95, Right
	55274635	1			1995, Up to 2-15-95, Left
	55274920	1			1995, After 2-15-95, Right
	55274921	1			1995, After 2-15-95, Left
9	55274638	1			REINFORCEMENT, Center Floor Tunnel
10	55274637	1			CROSSMEMBER, Rear Floor

RAM VAN/WAGON DAKOTA RAM PICKUP, RAM CAB AND CHASSIS (943)

SERIES	LINE	BODY	ENGINE	TRANSMISSION
NA = Not Available	N1 = MID SIZE PICK-UP (4x2)	51 = Wagon - 127" W.B.	NA = Not Available	NA = Not Available
	B1 = VANS AND WAGONS (4x2)	13 = Van - 127X" W.B.		
	B2 = VANS AND WAGONS (4x2)	12 = Van - 127" W.B.		
	B3 = VANS AND WAGONS (4x2)	11 = Van - 109" W.B.		
	R1 = (T300) CONVENTIONAL TRUCK (4x2)	51 = Wagon - 109" W.B.		
	R2 = (T300) CONVENTIONAL TRUCK (4x2)	52 = Wagon - 127X" W.B.		
	R3 = (T300) CONVENTIONAL TRUCK (4x2)	61 = BR - 118.7" W.B.		
	N5 = MID SIZE PICK-UP (4X4)	62 = BR - 134.7" W.B.		
	R6 = (T300) CONVENTIONAL TRUCK (4x4)	63 = BR - 138.7" W.B. (Cab & Chassis)		
	R7 = (T300) CONVENTIONAL TRUCK (4x4)	64 = BR - 162.7" W.B. (Cab & Chassis)		
	R8 = (T300) CONVENTIONAL TRUCK (4x4)	31 = BR - 138.7" W.B. (Club Cab)		

AR = use ase required - = Non illustrated part

FLOOR PAN EXTENDED CAB R BODY
Figure SBR-265

SBR-265A

ITEM	PART NUMBER	QTY	BODY	MODEL	DESCRIPTION
------	-------------	-----	------	-------	-------------

11	55254779	1			REINFORCEMENT ASSY., Front Seat
12	55254778	1			REINFORCEMENT, Rear Seat Belt I/B Anchor

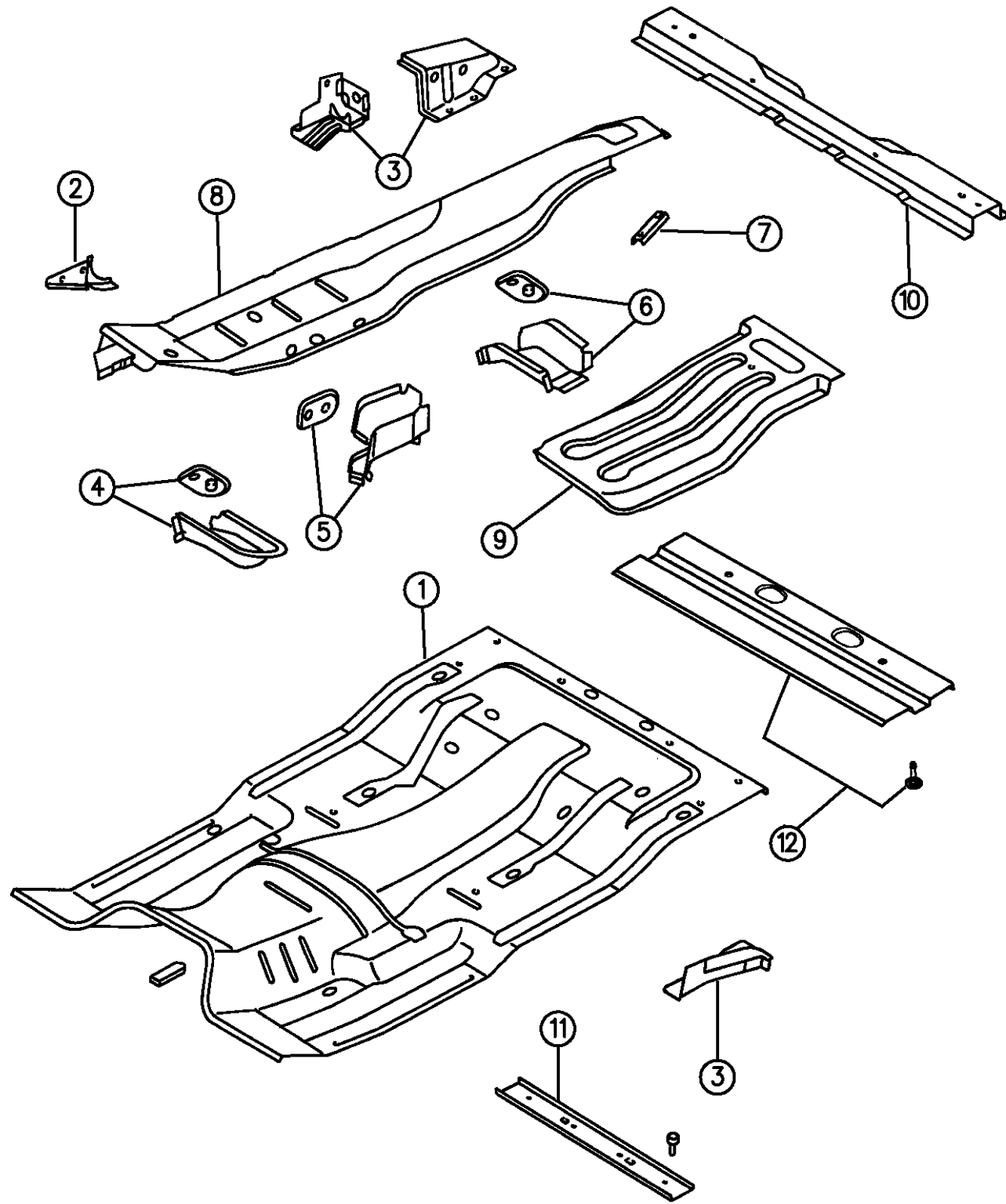

94367 265

RAM VAN/WAGON DAKOTA RAM PICKUP, RAM CAB AND CHASSIS (943)

SERIES	LINE	BODY	ENGINE	TRANSMISSION
NA = Not Available	N1 = MID SIZE PICK-UP (4x2)	51 = Wagon - 127" W.B.	NA = Not Available	NA = Not Available
	B1 = VANS AND WAGONS (4x2)	13 = Van - 127X" W.B.		
	B2 = VANS AND WAGONS (4x2)	12 = Van - 127" W.B.		
	B3 = VANS AND WAGONS (4x2)	11 = Van - 109" W.B.		
	R1 = (T300) CONVENTIONAL TRUCK (4x2)	51 = Wagon - 109" W.B.		
	R2 = (T300) CONVENTIONAL TRUCK (4x2)	52 = Wagon - 127X" W.B.		
	R3 = (T300) CONVENTIONAL TRUCK (4x2)	61 = BR - 118.7" W.B.		
	N5 = MID SIZE PICK-UP (4X4)	62 = BR - 134.7" W.B.		
	R6 = (T300) CONVENTIONAL TRUCK (4x4)	63 = BR - 138.7" W.B. (Cab & Chassis)		
	R7 = (T300) CONVENTIONAL TRUCK (4x4)	64 = BR - 162.7" W.B. (Cab & Chassis)		
	R8 = (T300) CONVENTIONAL TRUCK (4x4)	31 = BR - 138.7" W.B. (Club Cab)		

AR = use ase required - = Non illustrated part

FLOOR BOX AND PANEL R BODY
Figure SBR-270

SBR-270C

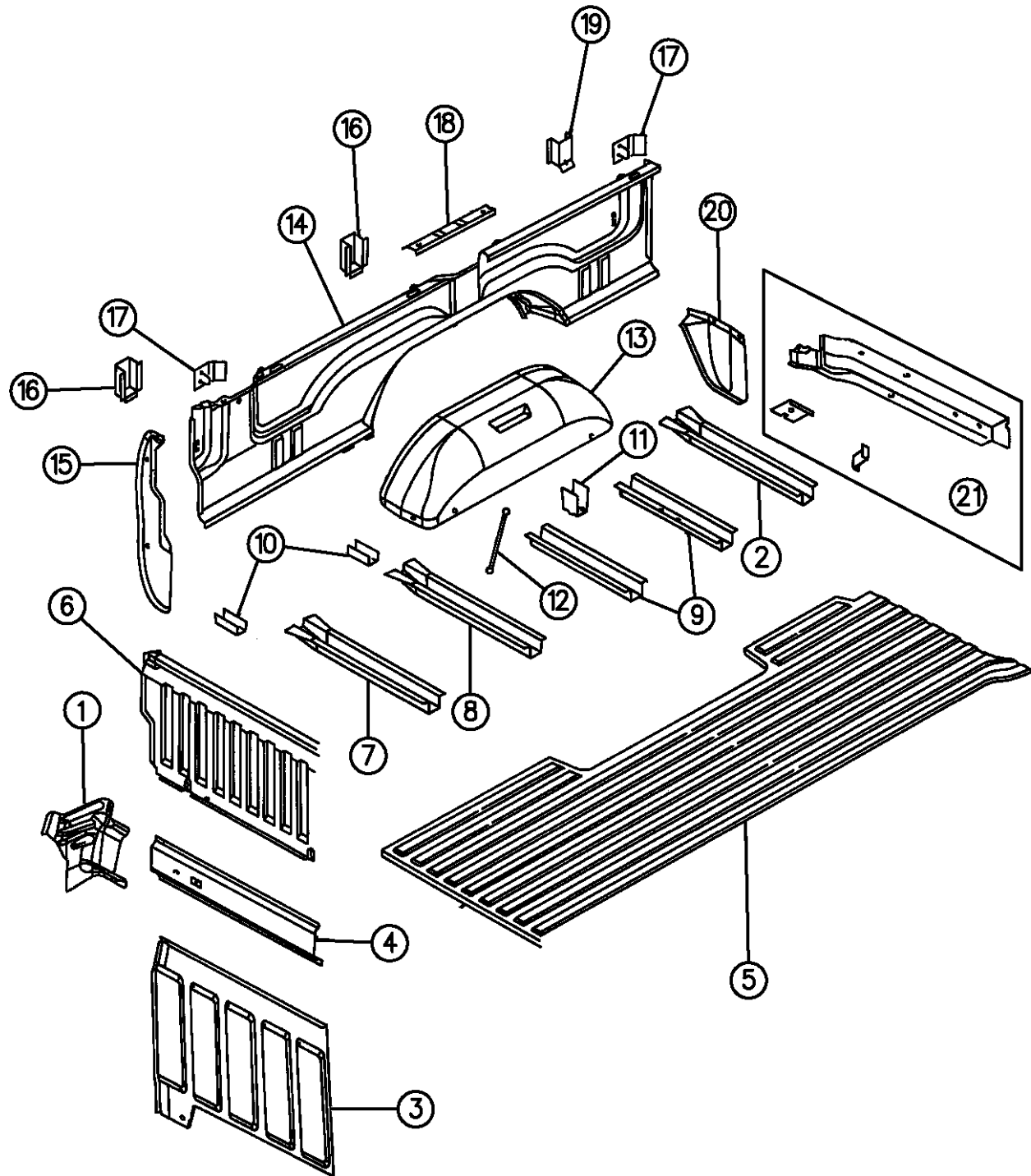

ITEM	PART NUMBER	QTY	BODY	MODEL	DESCRIPTION
1	55274628	1			EXTENSION, Reinforcement Cab Back, Right
	55274629	1			EXTENSION, Reinforcement Cab Back, Left
2	55345618	1			CROSSMEMBER, #5, Right
	55345619	1			CROSSMEMBER, #5, Left
3					PANEL, Cab Back
	55023543	1			1994,95, Up to 5-30-95
	55275107	1			1995,96, After 5-30-95
-	04798335	1			REINFORCEMENT, Cab Back Lower, (To Fix Flex on Back Panel)
4	55023544	1			REINFORCEMENT, Cab Back
5		1			PANEL, Box Floor
			31,61		6 1/2' Box
	55023627				Up to 5-31-94
	55274804				After 5-31-94
			32,62		8' Box
	55023628				Up to 5-31-94
	55274805				After 5-31-94
6	55023626	1			PANEL, Box Front Center
7					CROSSMEMBER ASSY.,#1 For 6 1/2' & 8' Box
	55345617	1			1994,95
	55275124	1			1996
8					CROSSMEMBER ASSY., #2
	55346134	1			8' Box

RAM VAN/WAGON DAKOTA RAM PICKUP, RAM CAB AND CHASSIS (943)

SERIES	LINE	BODY	ENGINE	TRANSMISSION
NA = Not Available	N1 = MID SIZE PICK-UP (4x2)	51 = Wagon - 127" W.B.	NA = Not Available	NA = Not Available
	B1 = VANS AND WAGONS (4x2)	13 = Van - 127X" W.B.		
	B2 = VANS AND WAGONS (4x2)	12 = Van - 127" W.B.		
	B3 = VANS AND WAGONS (4x2)	11 = Van - 109" W.B.		
	R1 = (T300) CONVENTIONAL TRUCK (4x2)	51 = Wagon - 109" W.B.		
	R2 = (T300) CONVENTIONAL TRUCK (4x2)	52 = Wagon - 127X" W.B.		
	R3 = (T300) CONVENTIONAL TRUCK (4x2)	61 = BR - 118.7" W.B.		
	N5 = MID SIZE PICK-UP (4X4)	62 = BR - 134.7" W.B.		
	R6 = (T300) CONVENTIONAL TRUCK (4x4)	63 = BR - 138.7" W.B. (Cab & Chassis)		
	R7 = (T300) CONVENTIONAL TRUCK (4x4)	64 = BR - 162.7" W.B. (Cab & Chassis)		
	R8 = (T300) CONVENTIONAL TRUCK (4x4)	31 = BR - 138.7" W.B. (Club Cab)		

94367 270

AR = use ase required - = Non illustrated part

FLOOR BOX AND PANEL R BODY
Figure SBR-270

SBR-270C

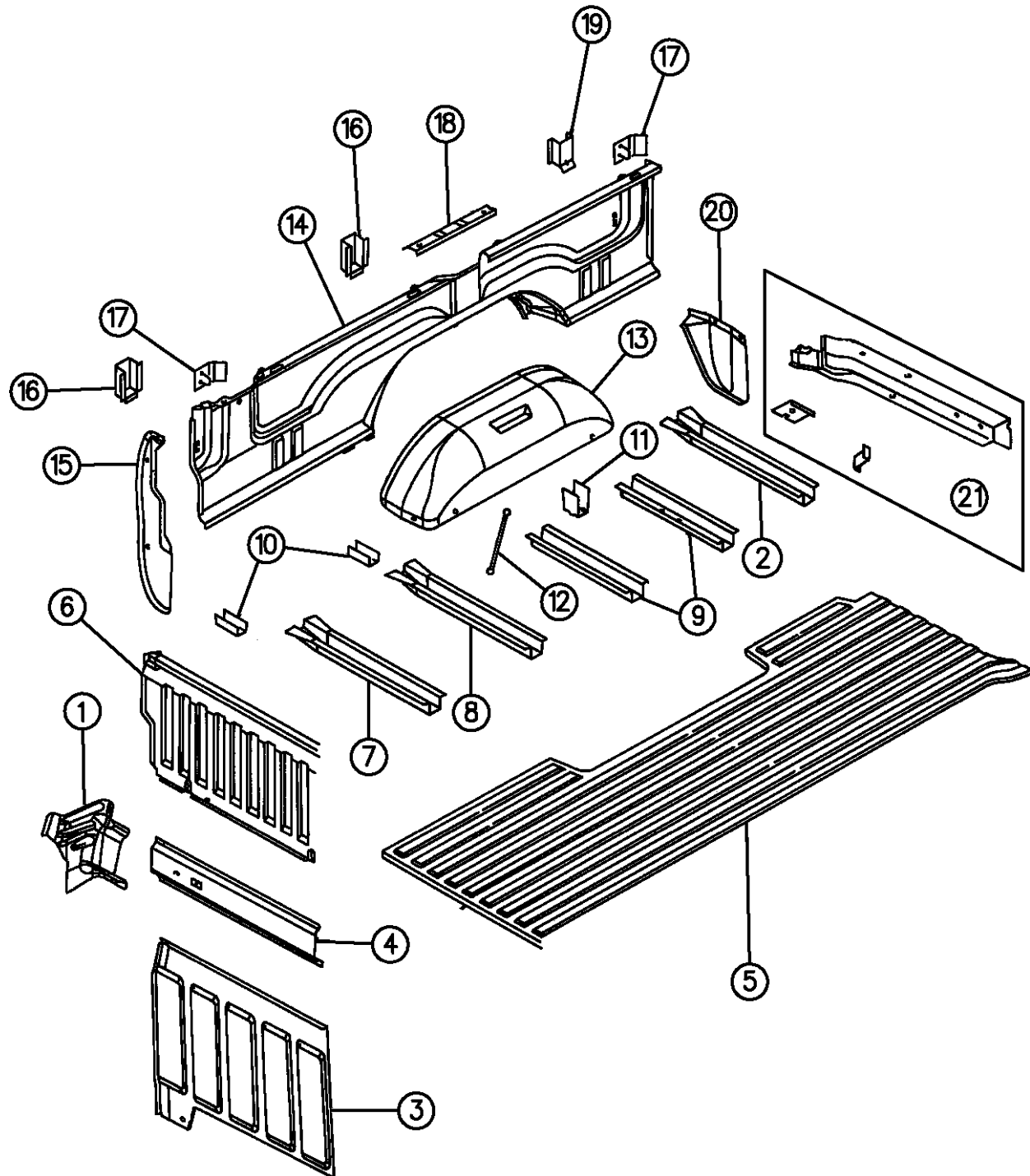

94367 270

ITEM	PART NUMBER	QTY	BODY	MODEL	DESCRIPTION
	55345620	1			6.5' Box, 1994
	55274766	1			6.5' Box, 1995,96
9					CROSSMEMBER ASSY. #3 and #4
	55274770	1			#3 For 6.5' Box
	55274770	2			#3 and #4 For 8' Box
10	55346091	2			TAPPING PLATE, (Also Serviced in Item # 7 & 8)
11					BRACKET, Box Floor Center, Serviced in Item # 8 & 9
12	55345734	2			BRACE ASSY., Box Side Wheelhouse Opening Front and Rear , Right
	55345735	2			BRACE ASSY., Box Side Wheelhouse Opening Front and Rear , Left
13	55023614	2			PANEL, Rear Wheelhouse Inner
	55135298	4			PLATE, Quarter Inner Front Baffle
14					PANEL, Inner, Serviced as Inner & Outer Complete
					6 1/2' Box
	04741072	1			Up to 5-31-94, Right
	04741073	1			Up to 5-31-94, Left
	04797178	1			After 5-31-94, Up to 3-27-95 U.S. Built, Up to 4-10-95 Mexico Built, Right
	04797179	1			After 5-31-94, Up to 3-27-95 U.S. Built, Up to 4-10-95 Mexico Built, Left
	04856376	1			1995, After 3-27-95 U.S. Built, After 4-10-95 Mexico Built, Right
	04856377	1			1995, After 3-27-95 U.S. Built, After 4-10-95 Mexico Built, Left
	55023618	1		31,61	Outer, (Only), Right
	55023619	1		31,61	Outer, (Only), Left

RAM VAN/WAGON DAKOTA RAM PICKUP, RAM CAB AND CHASSIS (943)

SERIES	LINE	BODY	ENGINE	TRANSMISSION
NA = Not Available	N1 = MID SIZE PICK-UP (4x2)	51 = Wagon - 127" W.B.	NA = Not Available	NA = Not Available
	B1 = VANS AND WAGONS (4x2)	13 = Van - 127X" W.B.		
	B2 = VANS AND WAGONS (4x2)	12 = Van - 127" W.B.		
	B3 = VANS AND WAGONS (4x2)	11 = Van - 109" W.B.		
	R1 = (T300) CONVENTIONAL TRUCK (4x2)	51 = Wagon - 109" W.B.		
	R2 = (T300) CONVENTIONAL TRUCK (4x2)	52 = Wagon - 127X" W.B.		
	R3 = (T300) CONVENTIONAL TRUCK (4x2)	61 = BR - 118.7" W.B.		
	R4 = (T300) CONVENTIONAL TRUCK (4x2)	62 = BR - 134.7" W.B.		
	R5 = (T300) CONVENTIONAL TRUCK (4x2)	63 = BR - 138.7" W.B.		
	R6 = (T300) CONVENTIONAL TRUCK (4x2)	(Cab & Chassis)		
	R7 = (T300) CONVENTIONAL TRUCK (4x2)	64 = BR - 162.7" W.B.		
	R8 = (T300) CONVENTIONAL TRUCK (4x2)	(Cab & Chassis)		
	R9 = (T300) CONVENTIONAL TRUCK (4x2)	31 = BR - 138.7" W.B.		
	R10 = (T300) CONVENTIONAL TRUCK (4x2)	(Club Cab)		

AR = use ase required - = Non illustrated part

FLOOR BOX AND PANEL R BODY
Figure SBR-270

SBR-270C

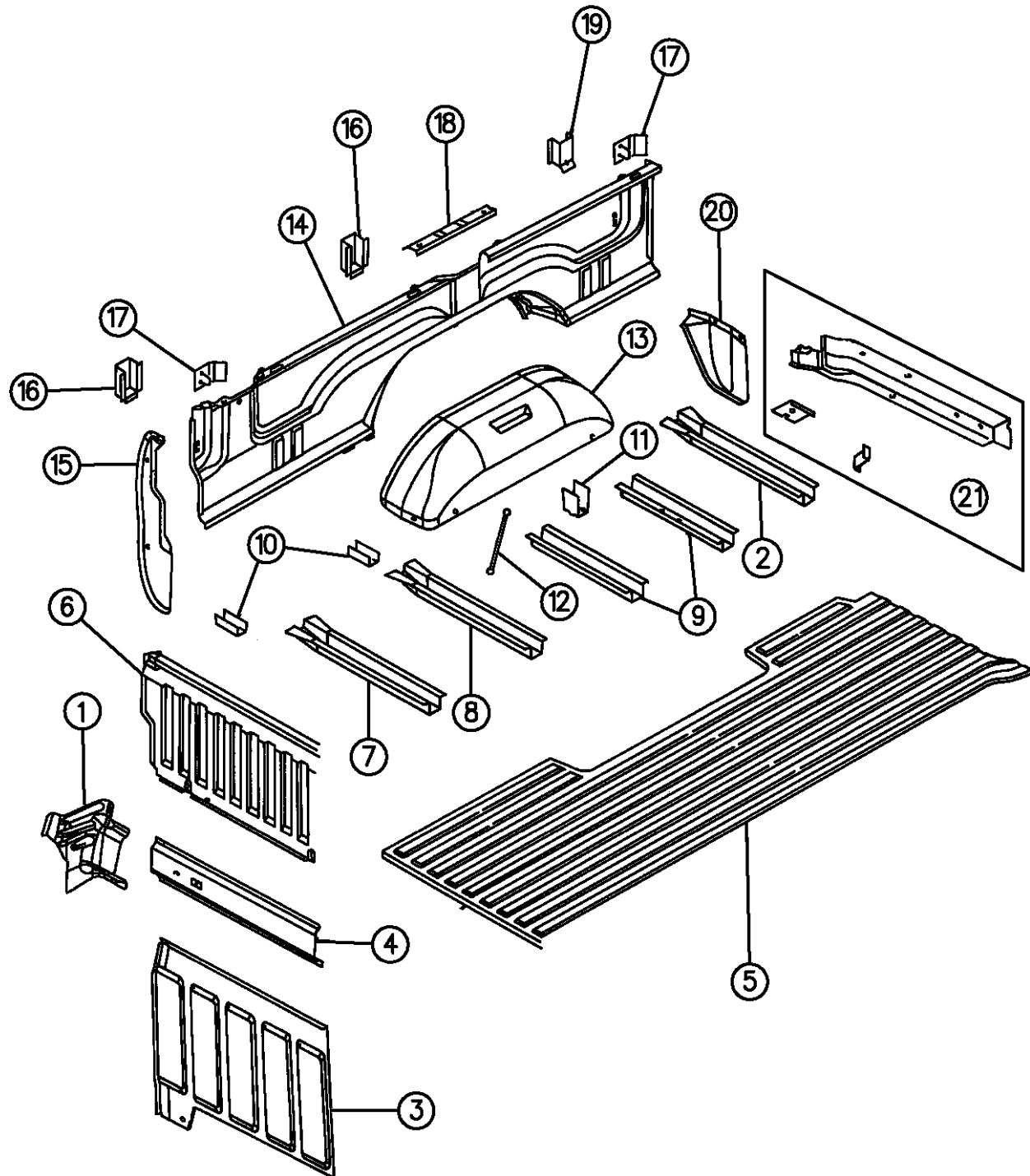

94367 270

ITEM	PART NUMBER	QTY	BODY	MODEL	DESCRIPTION
					8' Box
	04773720	1			Up to 5-31-94, Right
	04773721	1			Up to 5-31-94, Left
	04778972	1			After 5-31-94, Up to 3-27-95 U.S. Built, Up to 4-10-95 Mexico Built, Right
	04778973	1			After 5-31-94, Up to 3-27-95 U.S. Built, Up to 4-10-95 Mexico Built, Left
	04856380	1			1995, After 3-27-95 U.S. Built, After 4-10-95 Mexico Built, Right
	04856381	1			1995, After 3-27-95 U.S. Built, After 4-10-95 Mexico Built, Left
	55023620	1		32,62	Outer, (Only), Right
	55023621	1		32,62	Outer, (Only), Left
					Dual Wheel, 8' Box
	04773670	1			Up to 5-31-94, Right
	04773671	1			Up to 5-31-94, Left
	04778826	1			After 5-31-94, Up to 3-27-95 U.S. Built, Up to 4-10-95 Mexico Built, Right
	04778827	1			After 5-31-94, Up to 3-27-95 U.S. Built, Up to 4-10-95 Mexico Built, Left
	04856384	1			1995, After 3-27-95 U.S. Built, After 4-10-95 Mexico Built, Right
	04856385	1			1995, After 3-27-95 U.S. Built, After 4-10-95 Mexico Built, Left
15		1			Panel, Box Side Front, (Serviced in Panel Box Side Inner & Outer Complete, Item #14)
16		2			SUPPORT, Stake Pocket, (Serviced in 14)
17		4			REINFORCEMENT, Cargo Retaining Ring, (Serviced in 14)
18					REINFORCEMENT, Stake Pocket Center Inner, Serviced in Item # 14

RAM VAN/WAGON DAKOTA RAM PICKUP, RAM CAB AND CHASSIS (943)

SERIES	LINE	BODY	ENGINE	TRANSMISSION
NA = Not Available	N1 = MID SIZE PICK-UP (4x2)	51 = Wagon - 127" W.B.	NA = Not Available	NA = Not Available
	B1 = VANS AND WAGONS (4x2)	13 = Van - 127X" W.B.		
	B2 = VANS AND WAGONS (4x2)	12 = Van - 127" W.B.		
	B3 = VANS AND WAGONS (4x2)	11 = Van - 109" W.B.		
	R1 = (T300) CONVENTIONAL TRUCK (4x2)	51 = Wagon - 109" W.B.		
	R2 = (T300) CONVENTIONAL TRUCK (4x2)	52 = Wagon - 127X" W.B.		
	R3 = (T300) CONVENTIONAL TRUCK (4x2)	61 = BR - 118.7" W.B.		
	N5 = MID SIZE PICK-UP (4X4)	62 = BR - 134.7" W.B.		
	R6 = (T300) CONVENTIONAL TRUCK (4x4)	63 = BR - 138.7" W.B.		
	R7 = (T300) CONVENTIONAL TRUCK (4x4)	(Cab & Chassis)		
	R8 = (T300) CONVENTIONAL TRUCK (4x4)	64 = BR - 162.7" W.B.		
		(Cab & Chassis)		
		31 = BR - 138.7" W.B.		
		(Club Cab)		

AR = use ase required - = Non illustrated part

FLOOR BOX AND PANEL R BODY
Figure SBR-270

SBR-270C

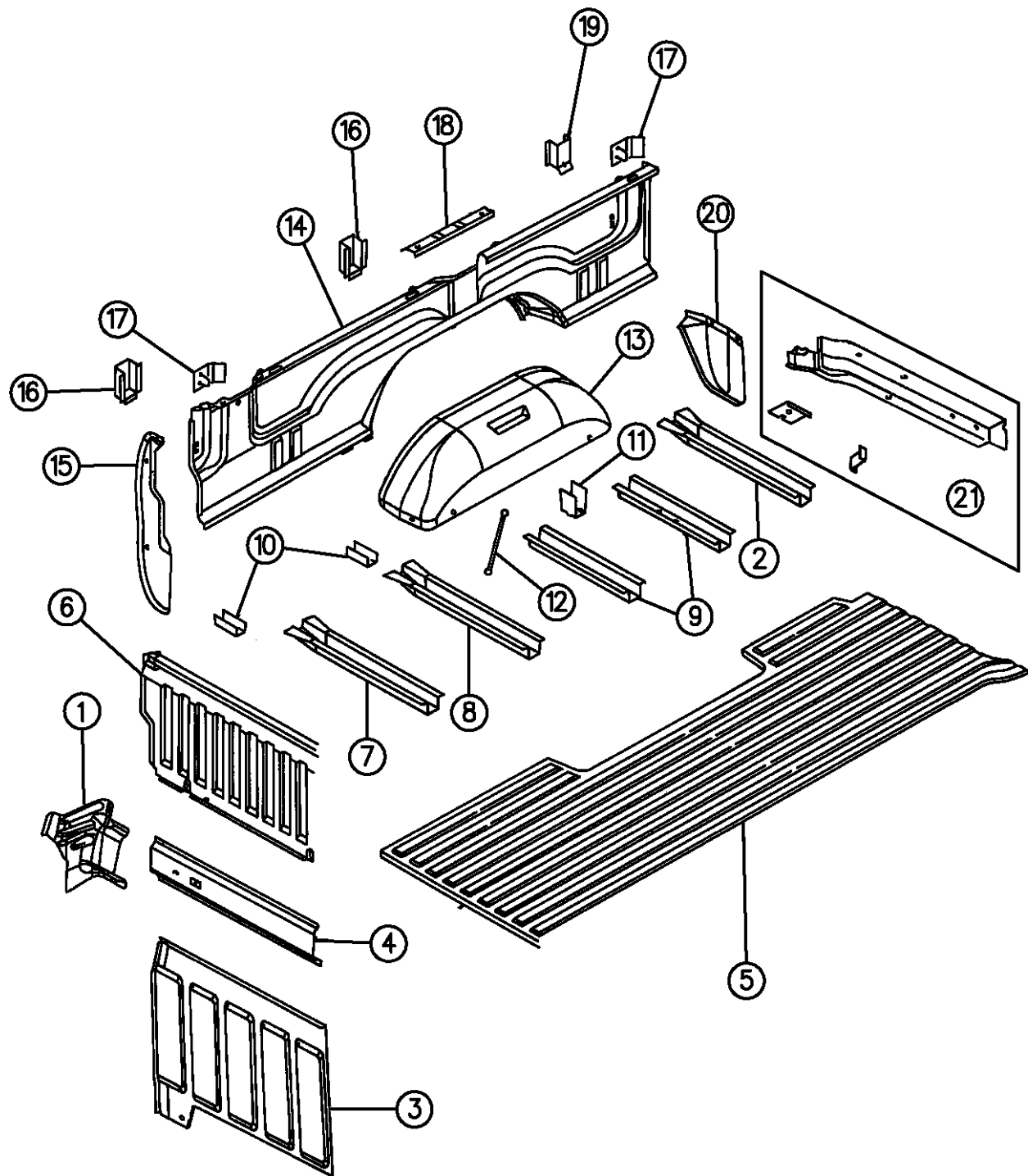

94367 270

ITEM	PART NUMBER	QTY	BODY	MODEL	DESCRIPTION
19		1			REINFORCEMENT ASSY., Inner to Quarter Rear Corner
	55344812				1994, Right
	55344813				1994, Left
	55274806				1995,96, Right
	55274807				1995,96, Left
20	55344824	1			EXTENSION, Box Side Wheelhouse Outer Rear, Right
	55344825	1			EXTENSION, Box Side Wheelhouse Outer Rear, Left
-	06035791	2			NUT & WASHER, Extension Attach
21		1			SILL ASSY., Floor Cross Box Rear
	55345439				Up to 5-31-94
	55274808				After 5-31-94
	55274734	1			REINFORCEMENT, Cab Back to Floor, Right
	55274735	1			REINFORCEMENT, Cab Back to Floor, Left
	06503298	AR			SCREW and WASHER, Box Hold Down, M10x1.50x45.00

RAM VAN/WAGON DAKOTA RAM PICKUP, RAM CAB AND CHASSIS (943)

SERIES	LINE	BODY	ENGINE	TRANSMISSION
NA = Not Available	N1 = MID SIZE PICK-UP (4x2)	51 = Wagon - 127" W.B.	NA = Not Available	NA = Not Available
	B1 = VANS AND WAGONS (4x2)	13 = Van - 127X" W.B.		
	B2 = VANS AND WAGONS (4x2)	12 = Van - 127" W.B.		
	B3 = VANS AND WAGONS (4x2)	11 = Van - 109" W.B.		
	R1 = (T300) CONVENTIONAL TRUCK (4x2)	51 = Wagon - 109" W.B.		
	R2 = (T300) CONVENTIONAL TRUCK (4x2)	52 = Wagon - 127X" W.B.		
	R3 = (T300) CONVENTIONAL TRUCK (4x2)	61 = BR - 118.7" W.B.		
	N5 = MID SIZE PICK-UP (4X4)	62 = BR - 134.7" W.B.		
	R6 = (T300) CONVENTIONAL TRUCK (4x4)	63 = BR - 138.7" W.B.		
	R7 = (T300) CONVENTIONAL TRUCK (4x4)	(Cab & Chassis)		
	R8 = (T300) CONVENTIONAL TRUCK (4x4)	64 = BR - 162.7" W.B.		
		(Cab & Chassis)		
		31 = BR - 138.7" W.B.		
		(Club Cab)		

AR = use ase required - = Non illustrated part

**PLUGS R BODY
Figure SBR-340**

SBR-340

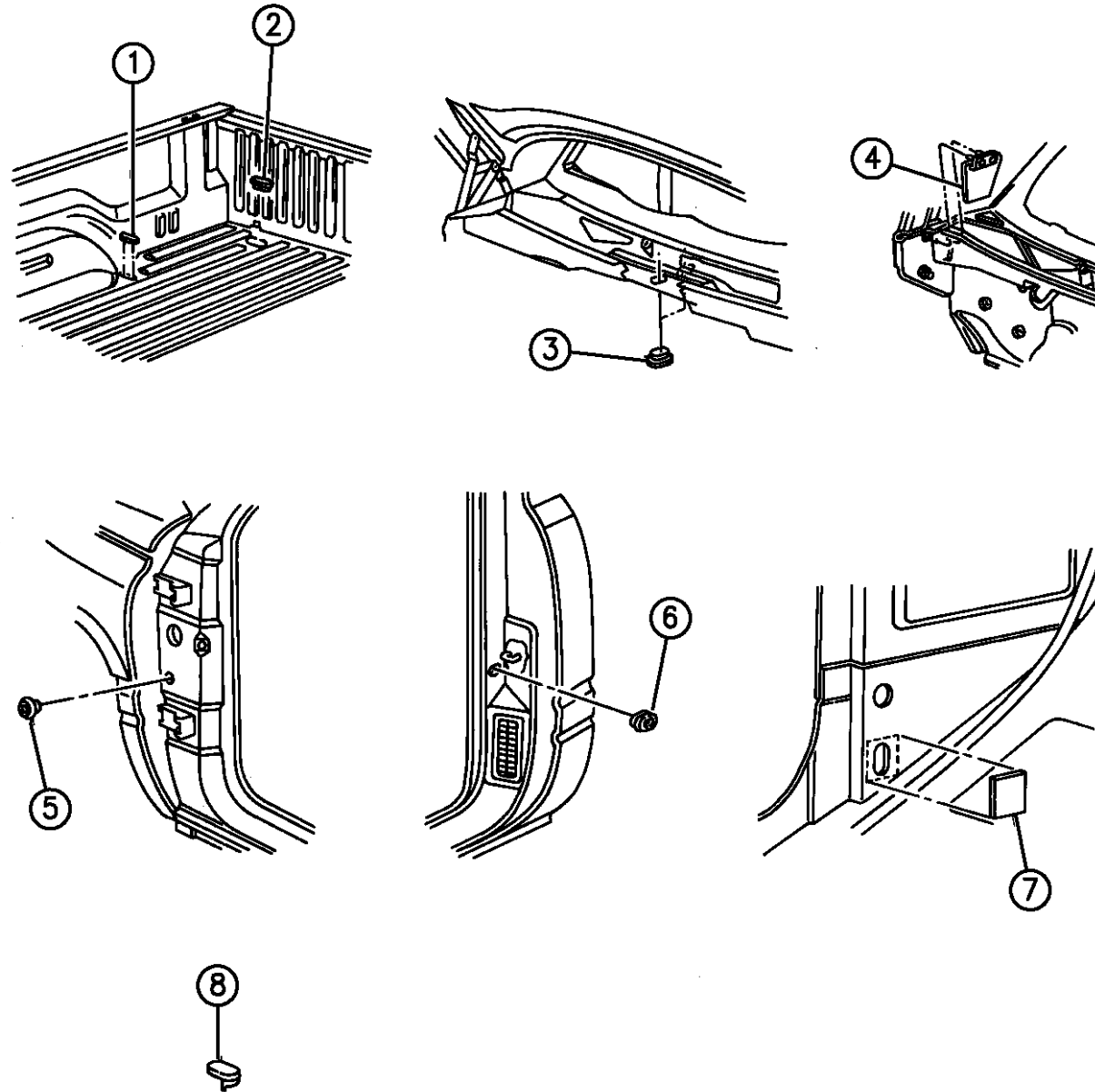

ITEM	PART NUMBER	QTY	BODY	MODEL	DESCRIPTION
1	04440486	1			PLUG, Plastic Flush Head, Left Side Only
2	55346332	2			PLUG, Box Floor
3	04475385	2			PLUG, Plenum Lower Push Rod Access
4	55035931	2			SEAL, Plenum Panel Drain
5	04674441	2			PLUG, Body Side Aperture
6	01774076	2			PLUG, Body Side
7	55135001	2			SEALER, Cowl Side Support, Lower
8	04586055	13			PLUG, Floor Pan
-	56006990	1			PLUG, Antenna Hole
-	02483571	1			PLUG, Dash Panel Clutch Opening, 2 1/2" Round Rubber
-	06502246	4			PLUG, Bed Linner Tie Down Holes
-	04084000	2			PLUG, Hood Rear, Round
-	04475385	2			PLUG, Hood Rear, Oval
-	02480957	AR			PLUG, Floor Pan Outer Drain

RAM VAN/WAGON DAKOTA RAM PICKUP, RAM CAB AND CHASSIS (943)

SERIES	LINE	BODY	ENGINE	TRANSMISSION
NA = Not Available	N1 = MID SIZE PICK-UP (4x2)	51 = Wagon - 127" W.B.	NA = Not Available	NA = Not Available
	B1 = VANS AND WAGONS (4x2)	13 = Van - 127X" W.B.		
	B2 = VANS AND WAGONS (4x2)	12 = Van - 127" W.B.		
	B3 = VANS AND WAGONS (4x2)	11 = Van - 109" W.B.		
	R1 = (T300) CONVENTIONAL TRUCK (4x2)	51 = Wagon - 109" W.B.		
	R2 = (T300) CONVENTIONAL TRUCK (4x2)	52 = Wagon - 127X" W.B.		
	R3 = (T300) CONVENTIONAL TRUCK (4x2)	61 = BR - 118.7" W.B.		
		62 = BR - 134.7" W.B.		
		63 = BR - 138.7" W.B. (Cab & Chassis)		
		64 = BR - 162.7" W.B. (Cab & Chassis)		
		31 = BR - 138.7" W.B. (Club Cab)		
	N5 = MID SIZE PICK-UP (4X4)			
	R6 = (T300) CONVENTIONAL TRUCK (4x4)			
	R7 = (T300) CONVENTIONAL TRUCK (4x4)			
	R8 = (T300) CONVENTIONAL TRUCK (4x4)			

94387 340

AR = use ase required - = Non illustrated part

FENDER FRONT R BODY
Figure SBR-430

SBR-430C

ITEM	PART NUMBER	QTY	BODY	MODEL	DESCRIPTION
1					PANEL ASSY., Front Wheelhouse
	55234710	1			Up to 8-10-94, Standard Cab, 8-29-94, Club Cab, Right
	55234711	1			Up to 8-10-94, Standard Cab, 8-29-94, Club Cab, Left
	55274872	1			After 8-10-94, Standard Cab, 8-29-94, Club Cab, Right
	55274873	1			After 8-10-94, Standard Cab, 8-29-94, Club Cab, Left
2	55023530	1			REINFORCEMENT, Fender Aperture, Right
	55023531	1			REINFORCEMENT, Fender Aperture, Left
3	55234708	1			PANEL Assy., Fender Outer , Right
	55234709	1			PANEL Assy., Fender Outer , Left
	06503757	2			SCREW & WASHER, Fender Outer to Aperture
	06502282	12			SCREW, Fender to Radiator Closure, M8x1.25x30
4	55234648	1			REINFORCEMENT, Fender Attach, Upper, Right
	55234649	1			REINFORCEMENT, Fender Attach, Upper, Left
5	55235096	1			REINFORCEMENT, Front Fender, Right
	55235097	1			REINFORCEMENT, Front Fender, Left
6		1			LINER
	55346014				2WD, Right
	55346015				2WD, Left
					2WD, w/Heavy Duty Suspension, (Straight Axle), Sales Code Z3B
	55346052				Right
	55346053				Left
	55346052				4WD, Right

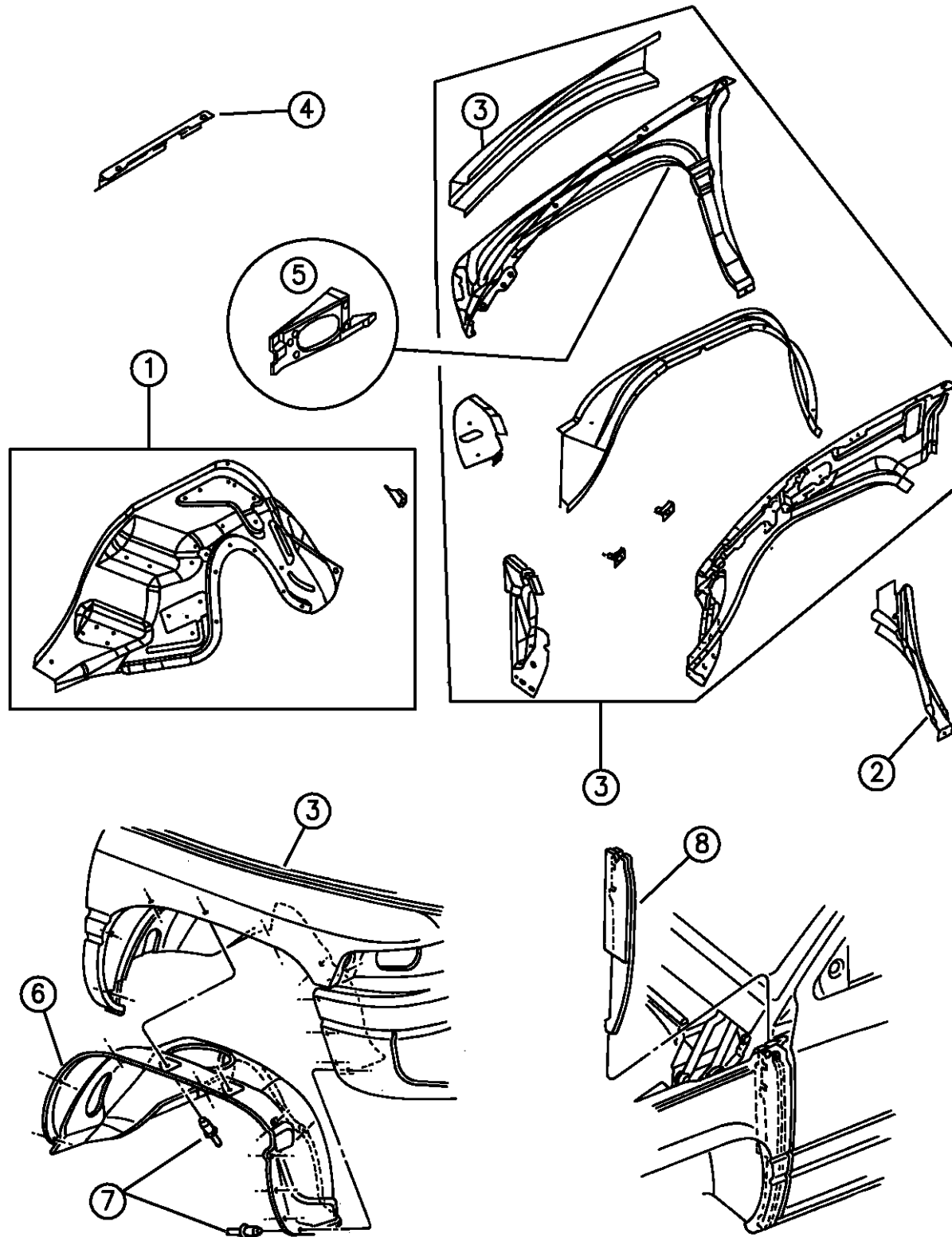

94367 430

RAM VAN/WAGON DAKOTA RAM PICKUP, RAM CAB AND CHASSIS (943)

SERIES	LINE	BODY	ENGINE	TRANSMISSION
NA = Not Available	N1 = MID SIZE PICK-UP (4x2)	51 = Wagon - 127" W.B.	NA = Not Available	NA = Not Available
	B1 = VANS AND WAGONS (4x2)	13 = Van - 127X" W.B.		
	B2 = VANS AND WAGONS (4x2)	12 = Van - 127" W.B.		
	B3 = VANS AND WAGONS (4x2)	11 = Van - 109" W.B.		
	R1 = (T300) CONVENTIONAL TRUCK (4x2)	51 = Wagon - 109" W.B.		
	R2 = (T300) CONVENTIONAL TRUCK (4x2)	52 = Wagon - 127X" W.B.		
	R3 = (T300) CONVENTIONAL TRUCK (4x2)	61 = BR - 118.7" W.B.		
	R4 = (T300) CONVENTIONAL TRUCK (4x2)	62 = BR - 134.7" W.B.		
	R5 = (T300) CONVENTIONAL TRUCK (4x2)	63 = BR - 138.7" W.B. (Cab & Chassis)		
	R6 = (T300) CONVENTIONAL TRUCK (4x2)	64 = BR - 162.7" W.B. (Cab & Chassis)		
	R7 = (T300) CONVENTIONAL TRUCK (4x2)	31 = BR - 138.7" W.B. (Club Cab)		
	R8 = (T300) CONVENTIONAL TRUCK (4x4)			
	R9 = (T300) CONVENTIONAL TRUCK (4x4)			
	R10 = (T300) CONVENTIONAL TRUCK (4x4)			
	R11 = (T300) CONVENTIONAL TRUCK (4x4)			
	R12 = (T300) CONVENTIONAL TRUCK (4x4)			
	R13 = (T300) CONVENTIONAL TRUCK (4x4)			
	R14 = (T300) CONVENTIONAL TRUCK (4x4)			
	R15 = (T300) CONVENTIONAL TRUCK (4x4)			
	R16 = (T300) CONVENTIONAL TRUCK (4x4)			
	R17 = (T300) CONVENTIONAL TRUCK (4x4)			
	R18 = (T300) CONVENTIONAL TRUCK (4x4)			
	R19 = (T300) CONVENTIONAL TRUCK (4x4)			
	R20 = (T300) CONVENTIONAL TRUCK (4x4)			
	R21 = (T300) CONVENTIONAL TRUCK (4x4)			
	R22 = (T300) CONVENTIONAL TRUCK (4x4)			
	R23 = (T300) CONVENTIONAL TRUCK (4x4)			
	R24 = (T300) CONVENTIONAL TRUCK (4x4)			
	R25 = (T300) CONVENTIONAL TRUCK (4x4)			
	R26 = (T300) CONVENTIONAL TRUCK (4x4)			
	R27 = (T300) CONVENTIONAL TRUCK (4x4)			
	R28 = (T300) CONVENTIONAL TRUCK (4x4)			
	R29 = (T300) CONVENTIONAL TRUCK (4x4)			
	R30 = (T300) CONVENTIONAL TRUCK (4x4)			
	R31 = (T300) CONVENTIONAL TRUCK (4x4)			
	R32 = (T300) CONVENTIONAL TRUCK (4x4)			
	R33 = (T300) CONVENTIONAL TRUCK (4x4)			
	R34 = (T300) CONVENTIONAL TRUCK (4x4)			
	R35 = (T300) CONVENTIONAL TRUCK (4x4)			
	R36 = (T300) CONVENTIONAL TRUCK (4x4)			
	R37 = (T300) CONVENTIONAL TRUCK (4x4)			
	R38 = (T300) CONVENTIONAL TRUCK (4x4)			
	R39 = (T300) CONVENTIONAL TRUCK (4x4)			
	R40 = (T300) CONVENTIONAL TRUCK (4x4)			
	R41 = (T300) CONVENTIONAL TRUCK (4x4)			
	R42 = (T300) CONVENTIONAL TRUCK (4x4)			
	R43 = (T300) CONVENTIONAL TRUCK (4x4)			
	R44 = (T300) CONVENTIONAL TRUCK (4x4)			
	R45 = (T300) CONVENTIONAL TRUCK (4x4)			
	R46 = (T300) CONVENTIONAL TRUCK (4x4)			
	R47 = (T300) CONVENTIONAL TRUCK (4x4)			
	R48 = (T300) CONVENTIONAL TRUCK (4x4)			
	R49 = (T300) CONVENTIONAL TRUCK (4x4)			
	R50 = (T300) CONVENTIONAL TRUCK (4x4)			
	R51 = (T300) CONVENTIONAL TRUCK (4x4)			
	R52 = (T300) CONVENTIONAL TRUCK (4x4)			
	R53 = (T300) CONVENTIONAL TRUCK (4x4)			
	R54 = (T300) CONVENTIONAL TRUCK (4x4)			
	R55 = (T300) CONVENTIONAL TRUCK (4x4)			
	R56 = (T300) CONVENTIONAL TRUCK (4x4)			
	R57 = (T300) CONVENTIONAL TRUCK (4x4)			
	R58 = (T300) CONVENTIONAL TRUCK (4x4)			
	R59 = (T300) CONVENTIONAL TRUCK (4x4)			
	R60 = (T300) CONVENTIONAL TRUCK (4x4)			
	R61 = (T300) CONVENTIONAL TRUCK (4x4)			
	R62 = (T300) CONVENTIONAL TRUCK (4x4)			
	R63 = (T300) CONVENTIONAL TRUCK (4x4)			
	R64 = (T300) CONVENTIONAL TRUCK (4x4)			
	R65 = (T300) CONVENTIONAL TRUCK (4x4)			
	R66 = (T300) CONVENTIONAL TRUCK (4x4)			
	R67 = (T300) CONVENTIONAL TRUCK (4x4)			
	R68 = (T300) CONVENTIONAL TRUCK (4x4)			
	R69 = (T300) CONVENTIONAL TRUCK (4x4)			
	R70 = (T300) CONVENTIONAL TRUCK (4x4)			
	R71 = (T300) CONVENTIONAL TRUCK (4x4)			
	R72 = (T300) CONVENTIONAL TRUCK (4x4)			
	R73 = (T300) CONVENTIONAL TRUCK (4x4)			
	R74 = (T300) CONVENTIONAL TRUCK (4x4)			
	R75 = (T300) CONVENTIONAL TRUCK (4x4)			
	R76 = (T300) CONVENTIONAL TRUCK (4x4)			
	R77 = (T300) CONVENTIONAL TRUCK (4x4)			
	R78 = (T300) CONVENTIONAL TRUCK (4x4)			
	R79 = (T300) CONVENTIONAL TRUCK (4x4)			
	R80 = (T300) CONVENTIONAL TRUCK (4x4)			
	R81 = (T300) CONVENTIONAL TRUCK (4x4)			
	R82 = (T300) CONVENTIONAL TRUCK (4x4)			
	R83 = (T300) CONVENTIONAL TRUCK (4x4)			
	R84 = (T300) CONVENTIONAL TRUCK (4x4)			
	R85 = (T300) CONVENTIONAL TRUCK (4x4)			
	R86 = (T300) CONVENTIONAL TRUCK (4x4)			
	R87 = (T300) CONVENTIONAL TRUCK (4x4)			
	R88 = (T300) CONVENTIONAL TRUCK (4x4)			
	R89 = (T300) CONVENTIONAL TRUCK (4x4)			
	R90 = (T300) CONVENTIONAL TRUCK (4x4)			
	R91 = (T300) CONVENTIONAL TRUCK (4x4)			
	R92 = (T300) CONVENTIONAL TRUCK (4x4)			
	R93 = (T300) CONVENTIONAL TRUCK (4x4)			
	R94 = (T300) CONVENTIONAL TRUCK (4x4)			
	R95 = (T300) CONVENTIONAL TRUCK (4x4)			
	R96 = (T300) CONVENTIONAL TRUCK (4x4)			
	R97 = (T300) CONVENTIONAL TRUCK (4x4)			
	R98 = (T300) CONVENTIONAL TRUCK (4x4)			
	R99 = (T300) CONVENTIONAL TRUCK (4x4)			
	R100 = (T300) CONVENTIONAL TRUCK (4x4)			

AR = use ase required - = Non illustrated part

FENDER FRONT R BODY
Figure SBR-430

SBR-430C

ITEM	PART NUMBER	QTY	BODY	MODEL	DESCRIPTION
------	-------------	-----	------	-------	-------------

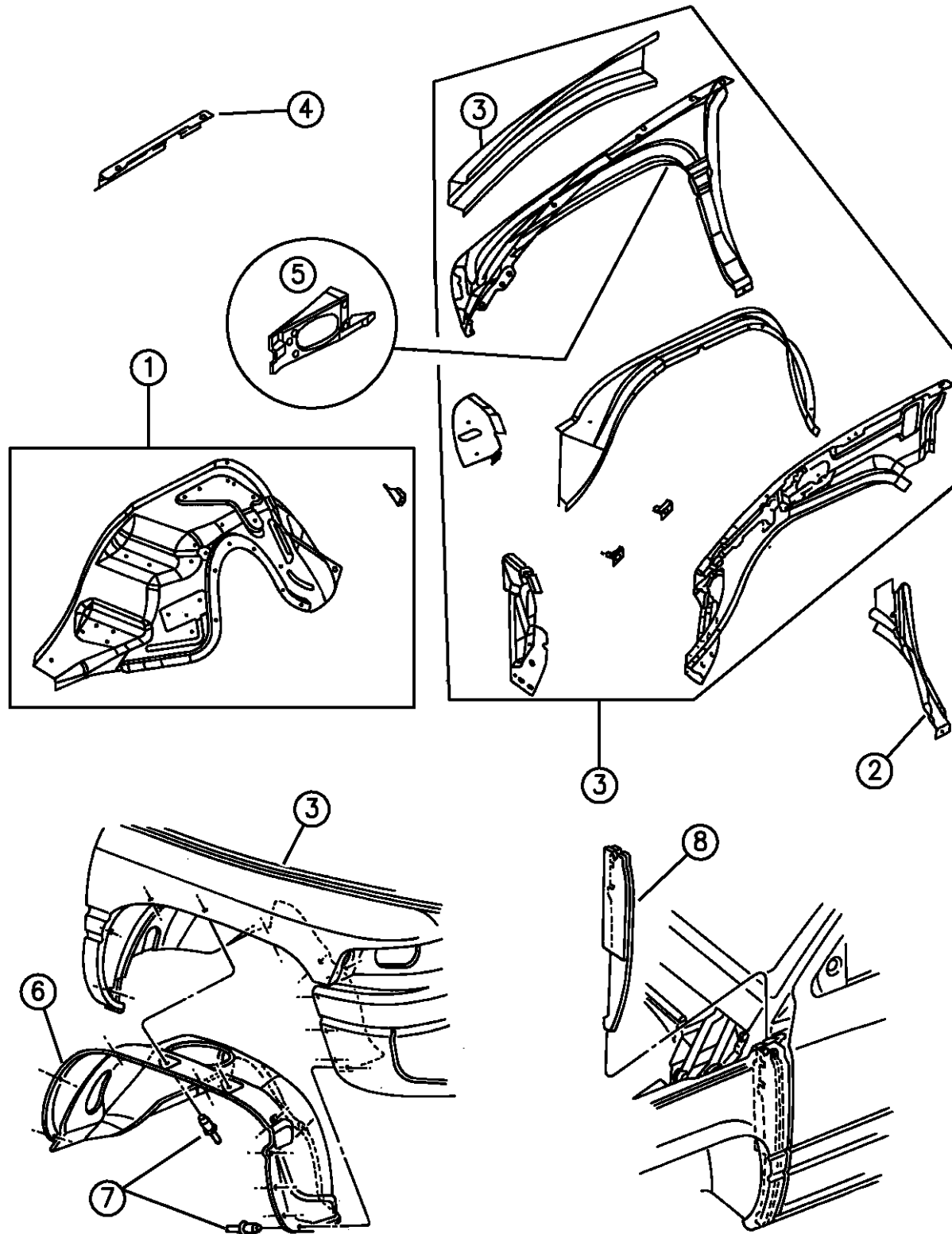

	55346053				4WD, Left
7	34201631	AR			RIVET, Front Fender, Black Plastic
8	55135108	1			SEAL, Fender to Cowl, Right
	55135109	1			SEAL, Fender to Cowl, Left
-					LABEL, Jump Start Warning
	53040076	1			
	53040081	1			CANADA

94367 430

RAM VAN/WAGON DAKOTA RAM PICKUP, RAM CAB AND CHASSIS (943)

SERIES	LINE	BODY	ENGINE	TRANSMISSION
NA = Not Available	N1 = MID SIZE PICK-UP (4x2)	51 = Wagon - 127" W.B.	NA = Not Available	NA = Not Available
	B1 = VANS AND WAGONS (4x2)	13 = Van - 127X" W.B.		
	B2 = VANS AND WAGONS (4x2)	12 = Van - 127" W.B.		
	B3 = VANS AND WAGONS (4x2)	11 = Van - 109" W.B.		
	R1 = (T300) CONVENTIONAL TRUCK (4x2)	51 = Wagon - 109" W.B.		
	R2 = (T300) CONVENTIONAL TRUCK (4x2)	52 = Wagon - 127X" W.B.		
	R3 = (T300) CONVENTIONAL TRUCK (4x2)	61 = BR - 118.7" W.B.		
	N5 = MID SIZE PICK-UP (4X4)	62 = BR - 134.7" W.B.		
	R6 = (T300) CONVENTIONAL TRUCK (4x4)	63 = BR - 138.7" W.B. (Cab & Chassis)		
	R7 = (T300) CONVENTIONAL TRUCK (4x4)	64 = BR - 162.7" W.B. (Cab & Chassis)		
	R8 = (T300) CONVENTIONAL TRUCK (4x4)	31 = BR - 138.7" W.B. (Club Cab)		

AR = use ase required - = Non illustrated part

HOOD AND HOOD RELEASE R BODY
Figure SBR-530

SBR-530A

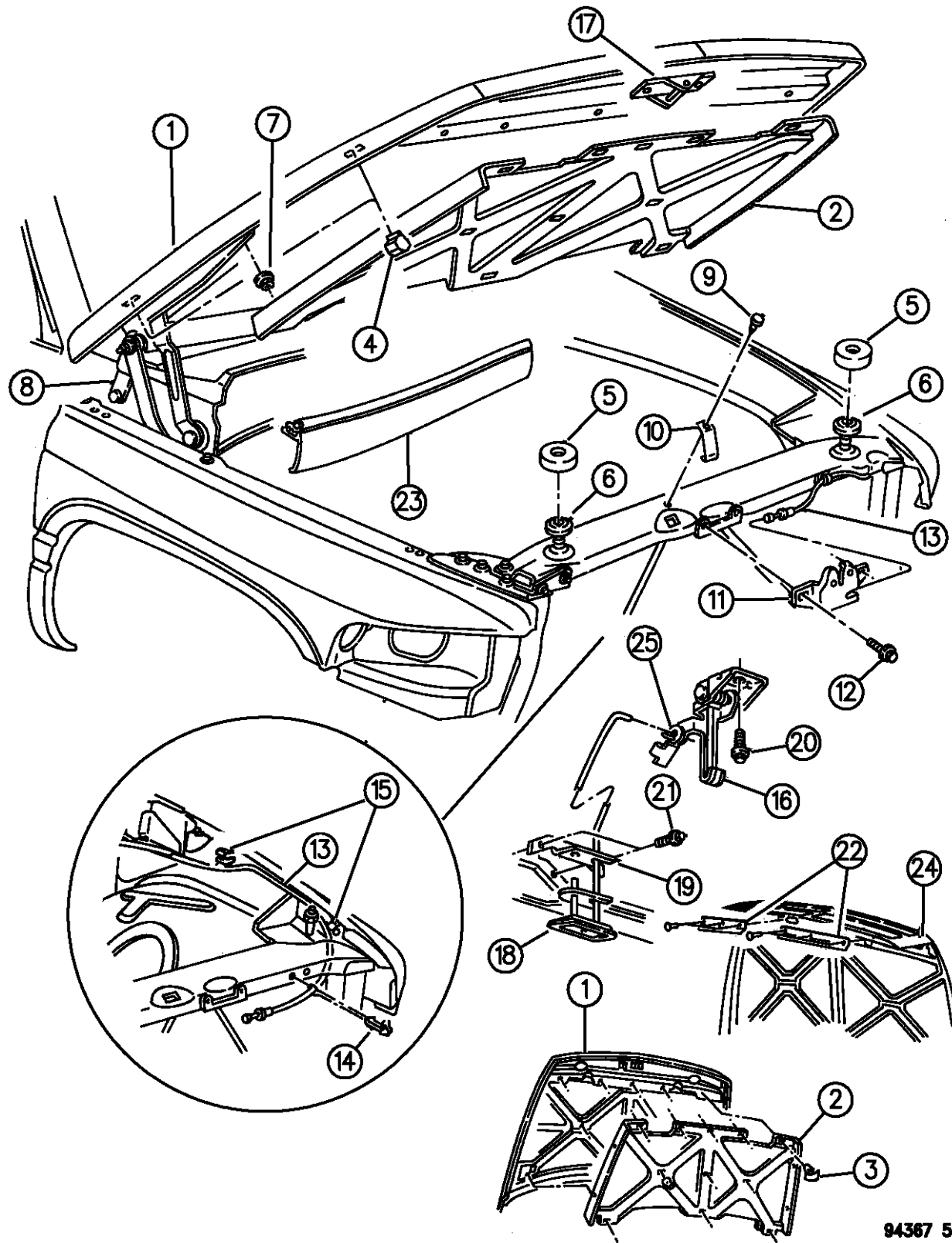

ITEM	PART NUMBER	QTY	BODY	MODEL	DESCRIPTION
1		1			HOOD
	55023389				Up to 12-6-93
	55075923				After 12-6-93
-					LABEL, 'UNDERHOOD AIRBAG SERVICE'
	55314635	1			English
-	55314638	1			Bi-Lingual
2		1			PAD, Hood
					1994,95,96, Up to 10-9-95
	55023519				Gas
	55029933				Diesel
	55350404				Gas & Diesel, 1996, After 10-9-95
3	06003351	15			FASTENER, Hood Insulation
-	04428987	15			RETAINER, Hood Inner Panel Insulation Pad Attach
4	55234899	4			BUMPER, Hood to Front Fender, Upper
5	02276804	2			Bumper
6	06023531	2			SCREW, Front Radiator Closure
7	06100051	4			NUT & WASHER, Hood Hinge
8					HINGE, Hood
	55075794	1			1994, Right
	55075795	1			1994, Left
	55076270	1			1995,96, Right
	55076271	1			1995,96, Left

RAM VAN/WAGON DAKOTA RAM PICKUP, RAM CAB AND CHASSIS (943)

SERIES	LINE	BODY	ENGINE	TRANSMISSION
NA = Not Available	N1 = MID SIZE PICK-UP (4x2)	51 = Wagon - 127" W.B.	NA = Not Available	NA = Not Available
	B1 = VANS AND WAGONS (4x2)	13 = Van - 127X" W.B.		
	B2 = VANS AND WAGONS (4x2)	12 = Van - 127" W.B.		
	B3 = VANS AND WAGONS (4x2)	11 = Van - 109" W.B.		
	R1 = (T300) CONVENTIONAL TRUCK (4x2)	51 = Wagon - 109" W.B.		
	R2 = (T300) CONVENTIONAL TRUCK (4x2)	52 = Wagon - 127X" W.B.		
	R3 = (T300) CONVENTIONAL TRUCK (4x2)	61 = BR - 118.7" W.B.		
		62 = BR - 134.7" W.B.		
		63 = BR - 138.7" W.B. (Cab & Chassis)		
		64 = BR - 162.7" W.B. (Cab & Chassis)		
		31 = BR - 138.7" W.B. (Club Cab)		

94367 530

AR = use ase required - = Non illustrated part

HOOD AND HOOD RELEASE R BODY
Figure SBR-530

SBR-530A

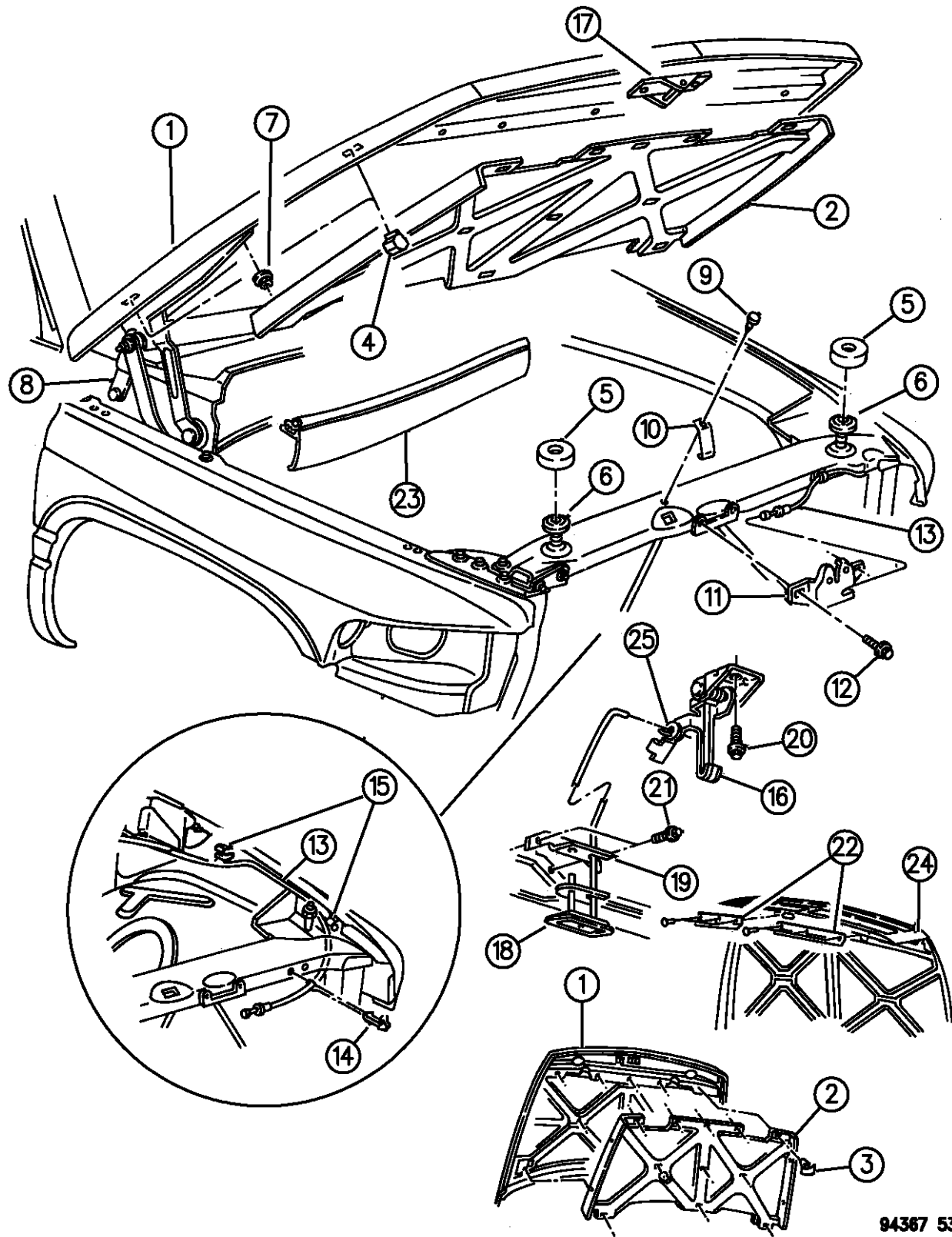

ITEM	PART NUMBER	QTY	BODY	MODEL	DESCRIPTION
	06503661	4			SCREW and WASHER, Hood Hinge to Cowl End Attach, M8x1.25x25.00
9	06500787	1			RIVET, Skid Plate
10	55075178	1			SKID PLATE, Hood Secondary Catch
11		1			LATCH ASSY. Up to 9-24-93
	55074567				After 9-24-93
12		2			SCREW & WASHER Up to 9-24-93
	06501501				After 9-24-93
	06101455				After 9-24-93
13	55076343	1			RELEASE ASSY.
14	06503794	1			CLIP, Attach Tubing Release Hood Latch
15	06502784	2			CLIP, U-Shaped, Attach Tubing Release assy., & Cable Hood Latch
16		1			SAFETY CATCH After 8-29-94
	55075690				Up to 8-29-94
	55076367				Up to 8-29-94
17		1			STRIKER Up to 1-17-94
	55075302				After 1-17-94
	55075937				After 1-17-94
18					ROD & HANDLE ASSY. 1994,95
	55075697	1			1994,95
	55275195	1			1996

RAM VAN/WAGON DAKOTA RAM PICKUP, RAM CAB AND CHASSIS (943)

SERIES	LINE	BODY	ENGINE	TRANSMISSION
NA = Not Available	N1 = MID SIZE PICK-UP (4x2)	51 = Wagon - 127" W.B.	NA = Not Available	NA = Not Available
	B1 = VANS AND WAGONS (4x2)	13 = Van - 127X" W.B.		
	B2 = VANS AND WAGONS (4x2)	12 = Van - 127" W.B.		
	B3 = VANS AND WAGONS (4x2)	11 = Van - 109" W.B.		
	R1 = (T300) CONVENTIONAL TRUCK (4x2)	51 = Wagon - 109" W.B.		
	R2 = (T300) CONVENTIONAL TRUCK (4x2)	52 = Wagon - 127X" W.B.		
	R3 = (T300) CONVENTIONAL TRUCK (4x2)	61 = BR - 118.7" W.B.		
		62 = BR - 134.7" W.B.		
		63 = BR - 138.7" W.B. (Cab & Chassis)		
		64 = BR - 162.7" W.B. (Cab & Chassis)		
		31 = BR - 138.7" W.B. (Club Cab)		

94367 530

AR = use ase required - = Non illustrated part

HOOD AND HOOD RELEASE R BODY
Figure SBR-530

SBR-530A

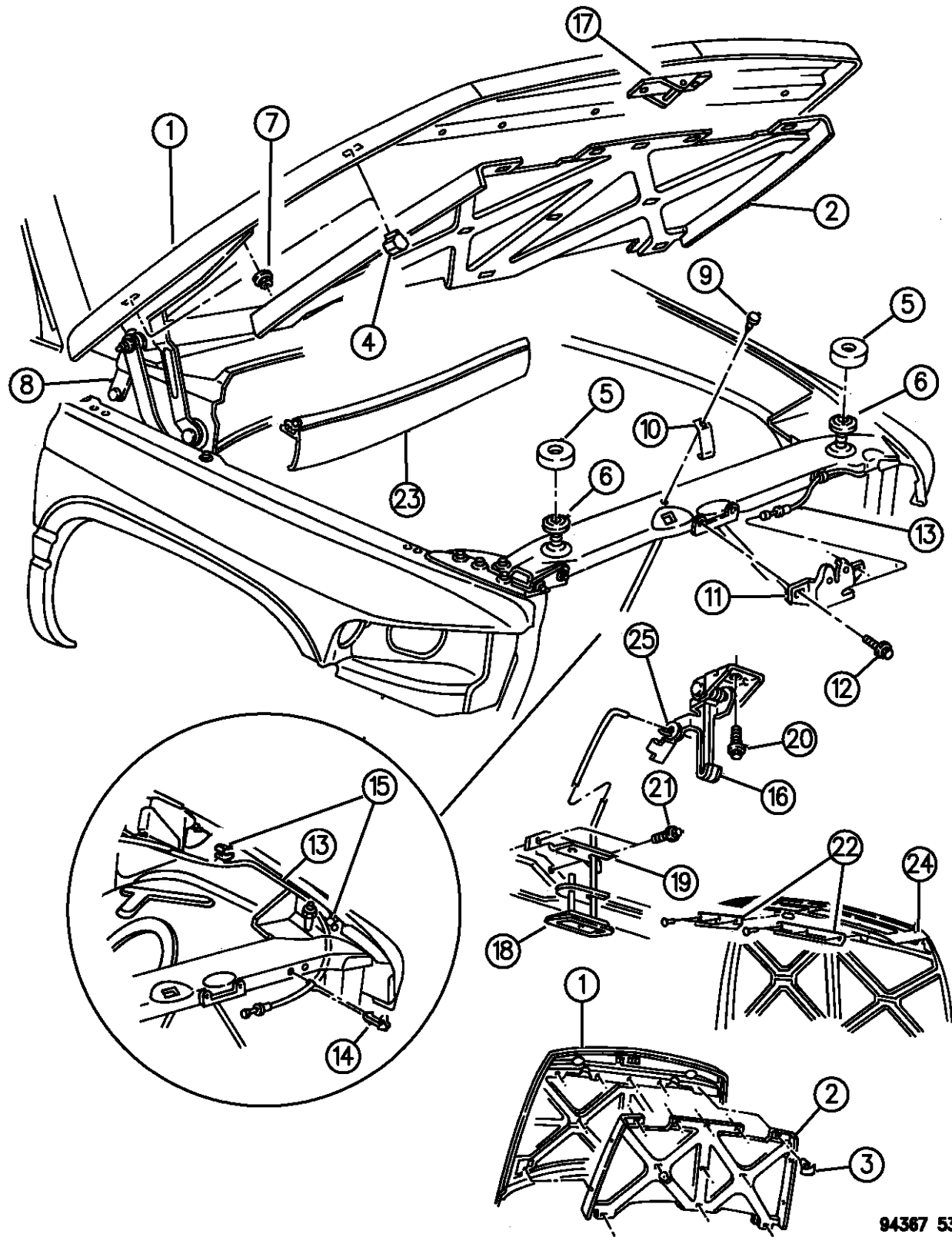

94367 530

ITEM	PART NUMBER	QTY	BODY	MODEL	DESCRIPTION
19	04864513	1			GUIDE ASSY.
20	06502655	1			SCREW
21	00154782	2			SCREW, Attach Guide Hood Safety Catch, .190-16x.500
22		1			SEAL, Hood Front, Not Required
23					SEAL, Hood to Plenum
					w/3.9l
	55135204	1			1994
	55135341	1			1995,96
					w/8 Cylinder, Diesel, V-10
	55135033	1			1994
	55135340	1			1995,96
					SEAL, Cowl Grille End
	55036094	1			1994, Right
	55036095	1			1994, Left
	55135342	1			1995,96, Right
	55135343	1			1995,96, Left
	55036839	1			Tape, Hood to Seal
24	55055252	1			GRILLE
-	55055106	1			BRACKET, Grille Mounting, Tubular
-	06100046	6			NUT and WASHER, Grille to Hood
-	06035195	8			SCREW, Grille Bracket to Hood

RAM VAN/WAGON DAKOTA RAM PICKUP, RAM CAB AND CHASSIS (943)

SERIES	LINE	BODY	ENGINE	TRANSMISSION
NA = Not Available	N1 = MID SIZE PICK-UP (4x2)	51 = Wagon - 127" W.B.	NA = Not Available	NA = Not Available
	B1 = VANS AND WAGONS (4x2)	13 = Van - 127X" W.B.		
	B2 = VANS AND WAGONS (4x2)	12 = Van - 127" W.B.		
	B3 = VANS AND WAGONS (4x2)	11 = Van - 109" W.B.		
	R1 = (T300) CONVENTIONAL TRUCK (4x2)	51 = Wagon - 109" W.B.		
	R2 = (T300) CONVENTIONAL TRUCK (4x2)	52 = Wagon - 127X" W.B.		
	R3 = (T300) CONVENTIONAL TRUCK (4x2)	61 = BR - 118.7" W.B.		
		62 = BR - 134.7" W.B.		
		63 = BR - 138.7" W.B. (Cab & Chassis)		
		64 = BR - 162.7" W.B. (Cab & Chassis)		
		31 = BR - 138.7" W.B. (Club Cab)		

AR = use ase required - = Non illustrated part

HOOD AND HOOD RELEASE R BODY
Figure SBR-530

SBR-530A

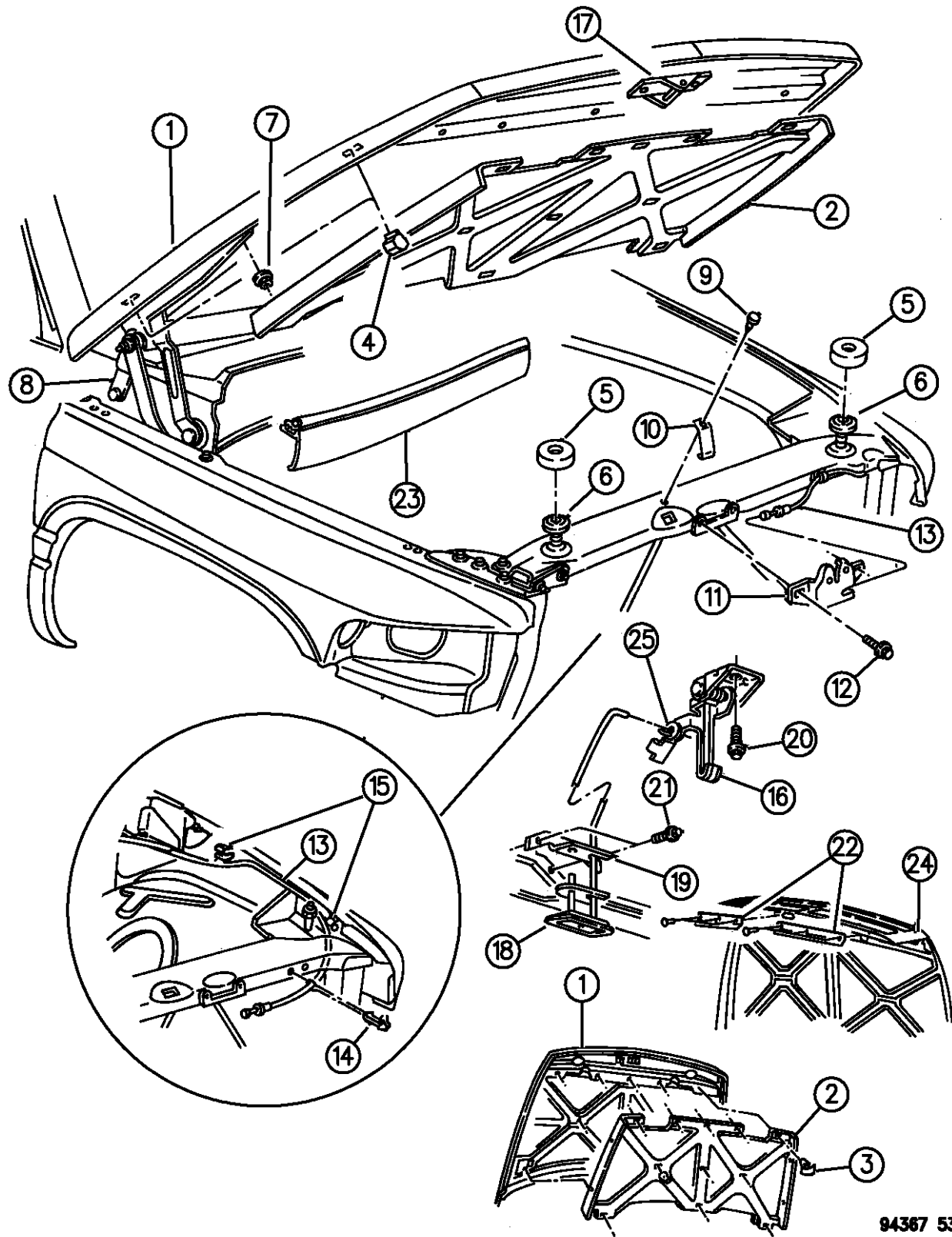

94367 530

ITEM	PART NUMBER	QTY	BODY	MODEL	DESCRIPTION
25	02945109	1			CLIP, Safety Catch
-		1			SCREW, Attach Clip Cable to Body
	06503303				Up to 12-17-93
	06100557				After 12-17-93
-					LABEL, Service Warning, Copressed Natural Gas
	04673102	1			
	52058616	1			Bi-Lingual

RAM VAN/WAGON DAKOTA RAM PICKUP, RAM CAB AND CHASSIS (943)

SERIES	LINE	BODY	ENGINE	TRANSMISSION
NA = Not Available	N1 = MID SIZE PICK-UP (4x2)	51 = Wagon - 127" W.B.	NA = Not Available	NA = Not Available
	B1 = VANS AND WAGONS (4x2)	13 = Van - 127X" W.B.		
	B2 = VANS AND WAGONS (4x2)	12 = Van - 127" W.B.		
	B3 = VANS AND WAGONS (4x2)	11 = Van - 109" W.B.		
	R1 = (T300) CONVENTIONAL TRUCK (4x2)	51 = Wagon - 109" W.B.		
	R2 = (T300) CONVENTIONAL TRUCK (4x2)	52 = Wagon - 127X" W.B.		
	R3 = (T300) CONVENTIONAL TRUCK (4x2)	61 = BR - 118.7" W.B.		
		62 = BR - 134.7" W.B.		
		63 = BR - 138.7" W.B. (Cab & Chassis)		
		64 = BR - 162.7" W.B. (Cab & Chassis)		
		31 = BR - 138.7" W.B. (Club Cab)		

AR = use ase required - = Non illustrated part

COWL AND DASH PANEL R BODY
Figure SBR-630

SBR-630D

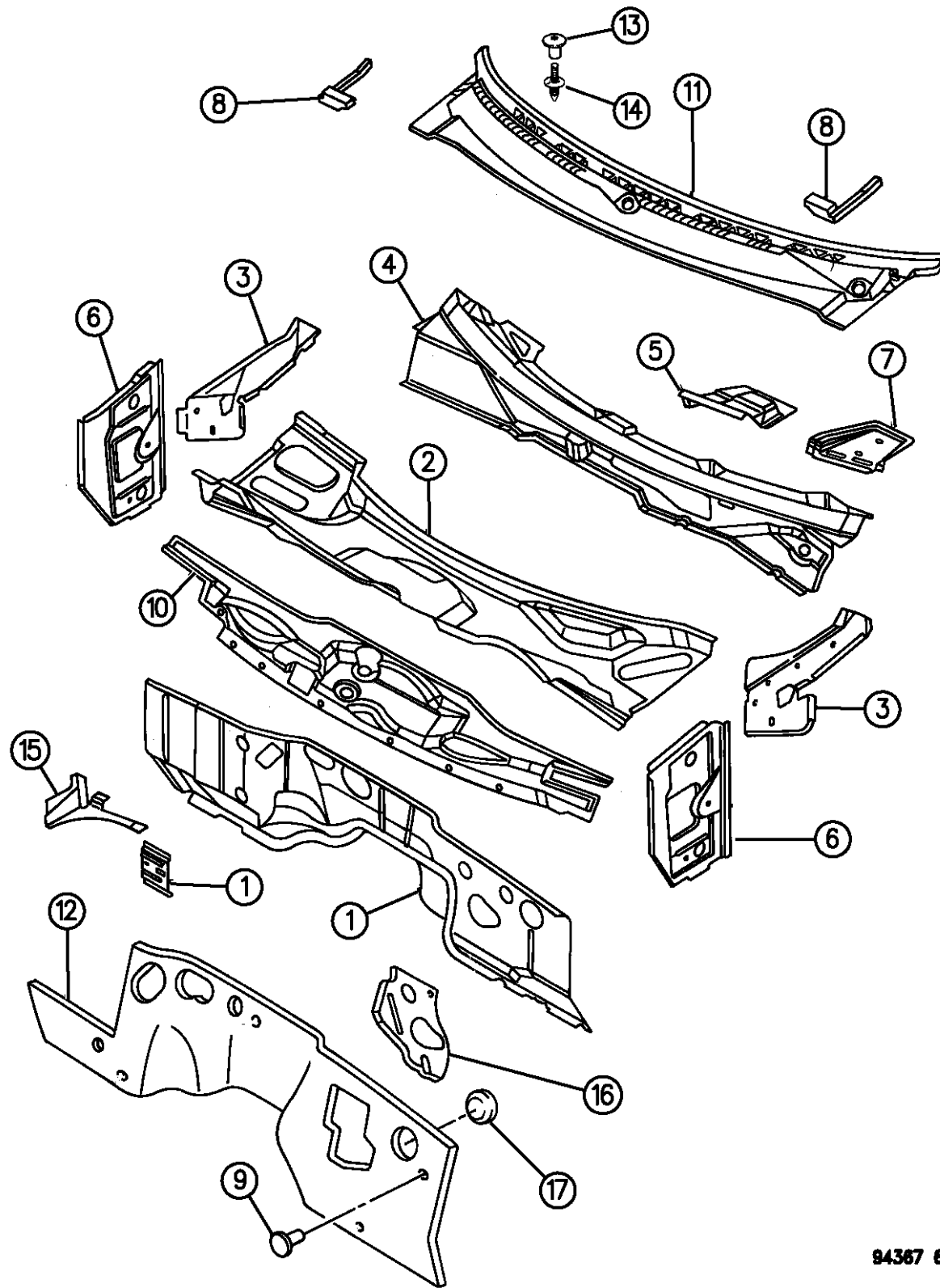

ITEM	PART NUMBER	QTY	BODY	MODEL	DESCRIPTION
1	55274586	1			PANEL, Dash Assy.
2	55274591	1			PLENUM
3	55274644	1			PANEL, Assy. Plenum End, Right
	55274645	1			PANEL, Assy. Plenum End, Left
4	55274643	1			PANEL, Assy. Cowl Bar
5	55023557	1			SUPPORT, Steering Column, Upper
6	55274606	1			PANEL, Assy. Cowl Side, Right
	55274607	1			PANEL, Assy. Cowl Side, Left
	06502871	2			BOLT & RETAINER, Attach Panel to Cowl Vent Grille
7	55274575	1			SUPPORT, Assy. Steering Column, Lower
8	55036094	1			SEAL, Cowl Grille End, Right
	55036095	1			SEAL, Cowl Grille End, Left
9	J3081054	AR			CLIP
10	55215683	1			INSULATION, Outer Plenum, Diesel
11		1			PANEL, Cowl Vent Grille
	55036519				1994
	55036871				1995,96
12		1			INSULATION, Dash Panel
	55029934				Gas Engine
	55214707				Diesel Engine, Inner
	55216017				Diesel Engine, Outer, (Felt type material)
13	06503339	5			NUT, Plastic, Cowl Top Cover

RAM VAN/WAGON DAKOTA RAM PICKUP, RAM CAB AND CHASSIS (943)

SERIES	LINE	BODY	ENGINE	TRANSMISSION
NA = Not Available	N1 = MID SIZE PICK-UP (4x2)	51 = Wagon - 127" W.B.	NA = Not Available	NA = Not Available
	B1 = VANS AND WAGONS (4x2)	13 = Van - 127X" W.B.		
	B2 = VANS AND WAGONS (4x2)	12 = Van - 127" W.B.		
	B3 = VANS AND WAGONS (4x2)	11 = Van - 109" W.B.		
	R1 = (T300) CONVENTIONAL TRUCK (4x2)	51 = Wagon - 109" W.B.		
	R2 = (T300) CONVENTIONAL TRUCK (4x2)	52 = Wagon - 127X" W.B.		
	R3 = (T300) CONVENTIONAL TRUCK (4x2)	61 = BR - 118.7" W.B.		
	N5 = MID SIZE PICK-UP (4X4)	62 = BR - 134.7" W.B.		
	R6 = (T300) CONVENTIONAL TRUCK (4x4)	63 = BR - 138.7" W.B. (Cab & Chassis)		
	R7 = (T300) CONVENTIONAL TRUCK (4x4)	64 = BR - 162.7" W.B. (Cab & Chassis)		
	R8 = (T300) CONVENTIONAL TRUCK (4x4)	31 = BR - 138.7" W.B. (Club Cab)		

94367 630

AR = use ase required - = Non illustrated part

COWL AND DASH PANEL R BODY
Figure SBR-630

SBR-630D

ITEM	PART NUMBER	QTY	BODY	MODEL	DESCRIPTION
14	06503338	5			STUD, Cowl Top Cover
15	55274588	1			GUSSET ,Hood Hinge Mounting, Right
	55274589	1			GUSSET ,Hood Hinge Mounting, Left
16	55234637	1			REINFORCEMENT, Brake Master
17	02483571	1			PLUG, Dash Panel Opening, 2 1/2" Round Rubber

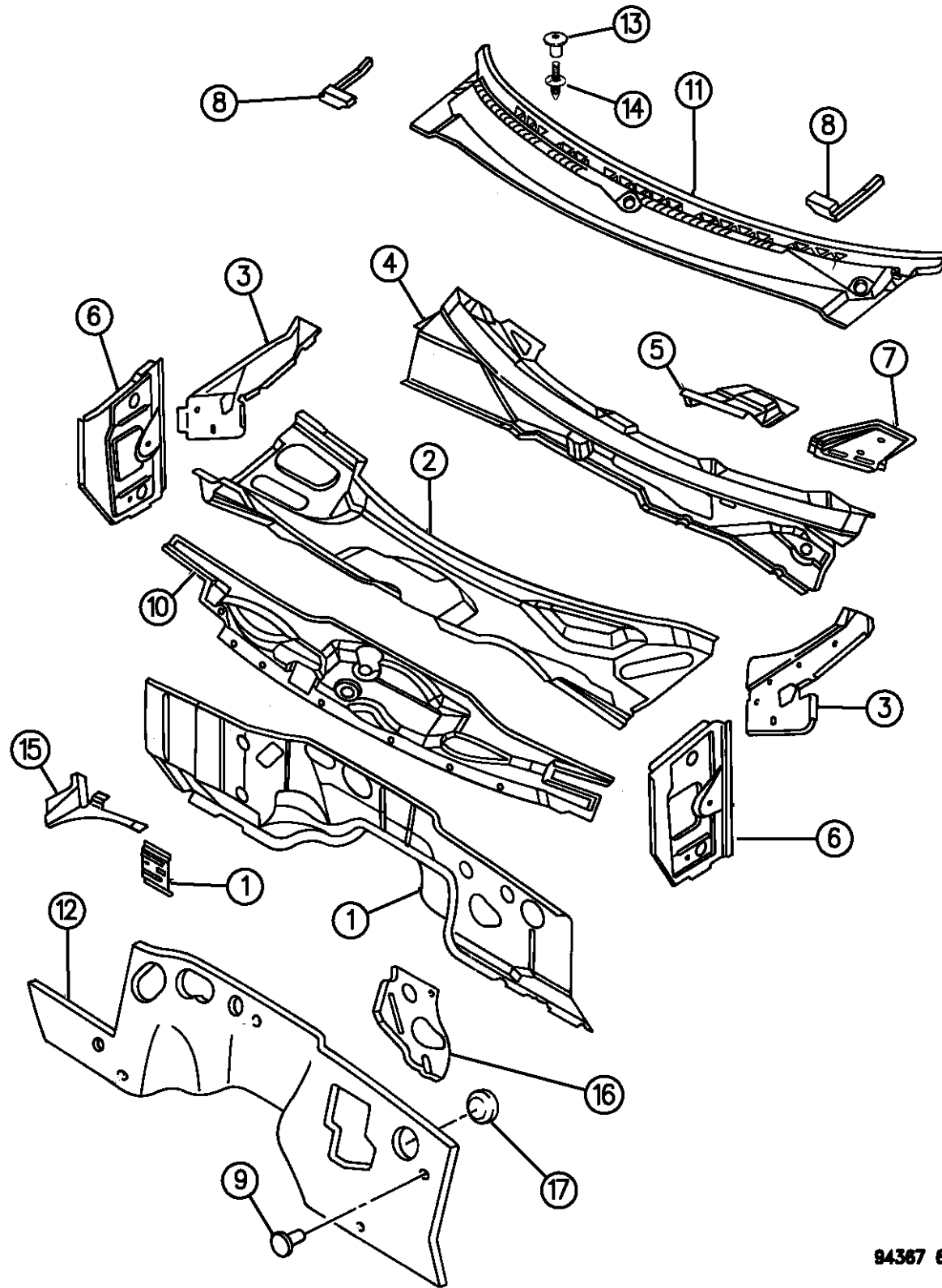

94367 630

RAM VAN/WAGON DAKOTA RAM PICKUP, RAM CAB AND CHASSIS (943)

SERIES	LINE	BODY	ENGINE	TRANSMISSION
NA = Not Available	N1 = MID SIZE PICK-UP (4x2)	51 = Wagon - 127" W.B.	NA = Not Available	NA = Not Available
	B1 = VANS AND WAGONS (4x2)	13 = Van - 127X" W.B.		
	B2 = VANS AND WAGONS (4x2)	12 = Van - 127" W.B.		
	B3 = VANS AND WAGONS (4x2)	11 = Van - 109" W.B.		
	R1 = (T300) CONVENTIONAL TRUCK (4x2)	51 = Wagon - 109" W.B.		
	R2 = (T300) CONVENTIONAL TRUCK (4x2)	52 = Wagon - 127X" W.B.		
	R3 = (T300) CONVENTIONAL TRUCK (4x2)	61 = BR - 118.7" W.B.		
	N5 = MID SIZE PICK-UP (4X4)	62 = BR - 134.7" W.B.		
	R6 = (T300) CONVENTIONAL TRUCK (4x4)	63 = BR - 138.7" W.B. (Cab & Chassis)		
	R7 = (T300) CONVENTIONAL TRUCK (4x4)	64 = BR - 162.7" W.B. (Cab & Chassis)		
	R8 = (T300) CONVENTIONAL TRUCK (4x4)	31 = BR - 138.7" W.B. (Club Cab)		

AR = use ase required - = Non illustrated part

GLASS, WINDSHIELD, BACKLITE, MIRROR R BODY
Figure SBR-750

SBR-750B

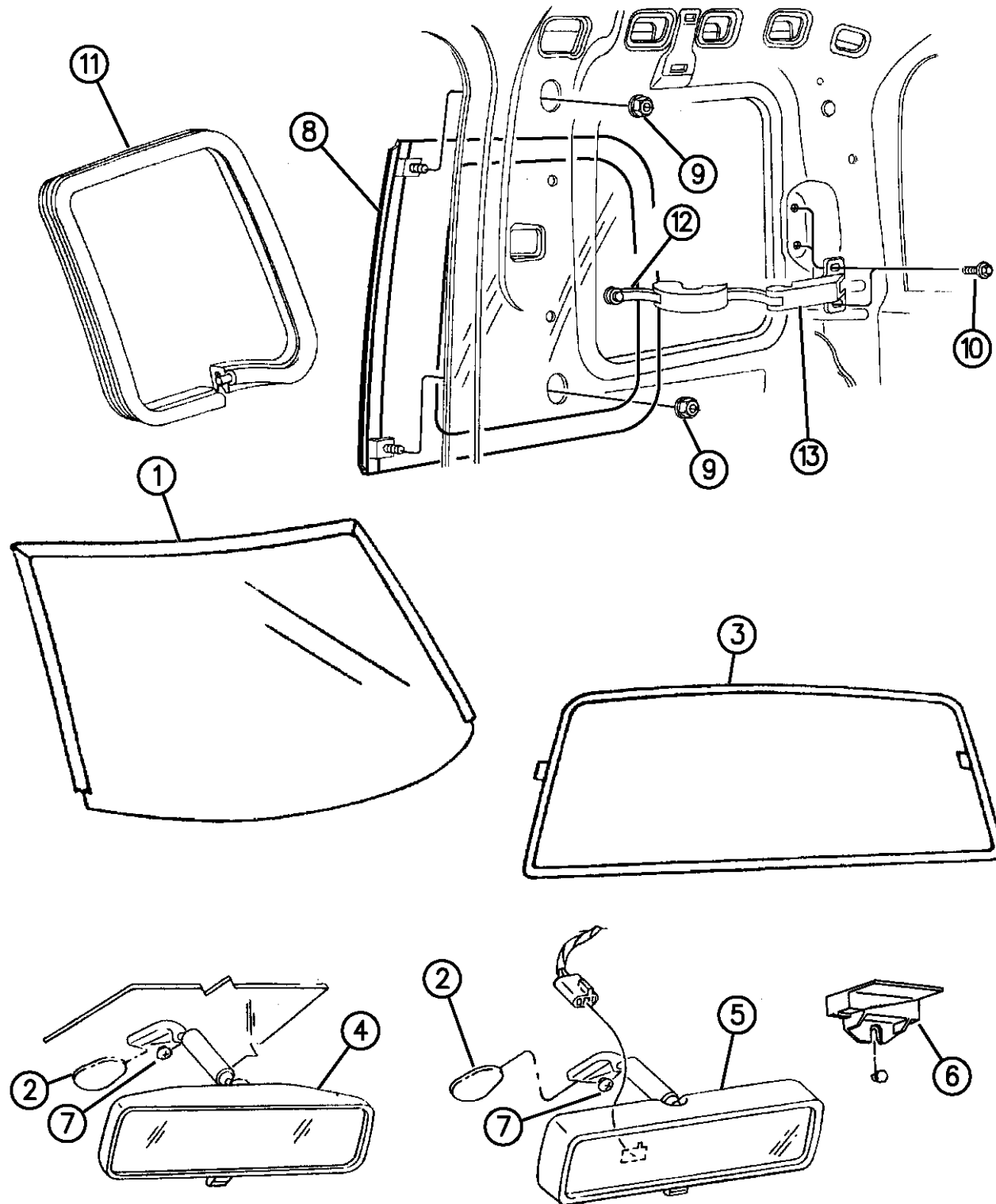

94367 750

ITEM	PART NUMBER	QTY	BODY	MODEL	DESCRIPTION
The following parts are serviced for the standard Cab sliding backlite only.					
1	55076400	1			WINDSHIELD, Tinted
2					BUTTON, Mirror, (Seviced in Item #1)
	55075327	1			1994-95, Up to 1-3-95
	55076401	1			1995,96, After 1-3-95
3					BACKLITE, Tinted
					Fixed
					Standard Cab
	55134990	1			1994
	55135300	1			1995,96
	55028466	1			Club Cab
					Sliding
					Standard Cab, Encapsulated
	55135278	1			1994
	55135301	1			1995,96
	55028467	1			Club Cab
					WEATHERSTRIP, Backlite to Body, Club Cab
					Fixed
	55134610	1			Sliding
	04773843	1			CHANNEL, Sliding Backlite
		1			Upper Run, (Rh.&Lh Packaged Together)
	04773059				Lower Run
	04773057				

RAM VAN/WAGON DAKOTA RAM PICKUP, RAM CAB AND CHASSIS (943)

SERIES	LINE	BODY	ENGINE	TRANSMISSION
NA = Not Available	N1 = MID SIZE PICK-UP (4x2)	51 = Wagon - 127" W.B.	NA = Not Available	NA = Not Available
	B1 = VANS AND WAGONS (4x2)	13 = Van - 127X" W.B.		
	B2 = VANS AND WAGONS (4x2)	12 = Van - 127" W.B.		
	B3 = VANS AND WAGONS (4x2)	11 = Van - 109" W.B.		
	R1 = (T300) CONVENTIONAL TRUCK (4x2)	51 = Wagon - 109" W.B.		
	R2 = (T300) CONVENTIONAL TRUCK (4x2)	52 = Wagon - 127X" W.B.		
	R3 = (T300) CONVENTIONAL TRUCK (4x2)	61 = BR - 118.7" W.B.		
	N5 = MID SIZE PICK-UP (4X4)	62 = BR - 134.7" W.B.		
	R6 = (T300) CONVENTIONAL TRUCK (4x4)	63 = BR - 138.7" W.B. (Cab & Chassis)		
	R7 = (T300) CONVENTIONAL TRUCK (4x4)	64 = BR - 162.7" W.B. (Cab & Chassis)		
	R8 = (T300) CONVENTIONAL TRUCK (4x4)	31 = BR - 138.7" W.B. (Club Cab)		

AR = use ase required - = Non illustrated part

GLASS, WINDSHIELD, BACKLITE, MIRROR R BODY
Figure SBR-750

SBR-750B

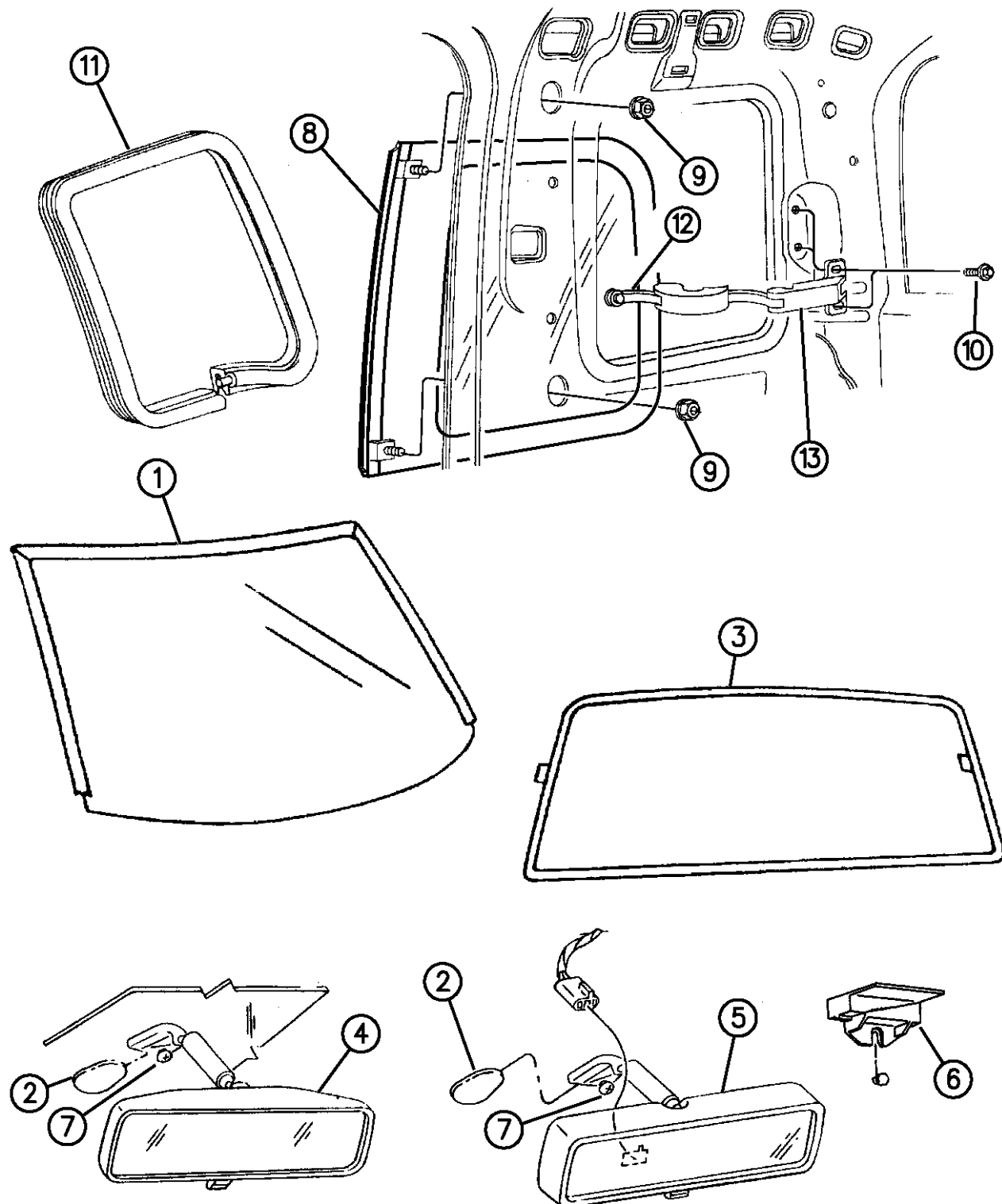

ITEM	PART NUMBER	QTY	BODY	MODEL	DESCRIPTION
	04773060	1			Slide Glass Assembly, (Right Side contains, Glass,Rail, Latch, Latch Screws, Left Side contains Glass, Rail, Keeper, Keeper Screws.) , Right
	04773061	1			Slide Glass Assembly, (Right Side contains, Glass,Rail, Latch, Latch Screws, Left Side contains Glass, Rail, Keeper, Keeper Screws.) , Left
	03731078	1			LATCH, Sliding Backlite
	04773094	1			LATCH & KEEPER
4	55074916	1			MIRROR, 12" Hi-Flip Angle
5	55075304	1			MIRROR, Eltrochromic, D/N Auto Adjust
	55074840	1			WIRE COVER PKG., Electrochromic Mirror
6	04416497	2			SPACER, w/Shield Align
7					SCREW, Mirror Attaching
	06034957	1			1994-95, Up to 1-3-95, M4.8x1.06x12.70
	06031094	1			1995, After 1-3-95, M4.8x1.06x9.53
8	04778868	1			GLASS QUARTER, Tinted , Right
	04778869	1			GLASS QUARTER, Tinted , Left
9	06500284	2			NUT and WASHER
10	06503958	2			SCREW and WASHER
11	55135048	1			SEAL, Quarter Glass
12	04339313	1			RETAINER PACKAGE, Contains Retainer, Gasket, and Screw
13	04512666	1			LATCH ASSEMBLY
-	04864015	1			INSTALLATION PACKAGE, Windshield

RAM VAN/WAGON DAKOTA RAM PICKUP, RAM CAB AND CHASSIS (943)

SERIES	LINE	BODY	ENGINE	TRANSMISSION
NA = Not Available	N1 = MID SIZE PICK-UP (4x2)	51 = Wagon - 127" W.B.	NA = Not Available	NA = Not Available
	B1 = VANS AND WAGONS (4x2)	13 = Van - 127X" W.B.		
	B2 = VANS AND WAGONS (4x2)	12 = Van - 127" W.B.		
	B3 = VANS AND WAGONS (4x2)	11 = Van - 109" W.B.		
	R1 = (T300) CONVENTIONAL TRUCK (4x2)	51 = Wagon - 109" W.B.		
	R2 = (T300) CONVENTIONAL TRUCK (4x2)	52 = Wagon - 127X" W.B.		
	R3 = (T300) CONVENTIONAL TRUCK (4x2)	61 = BR - 118.7" W.B.		
	N5 = MID SIZE PICK-UP (4X4)	62 = BR - 134.7" W.B.		
	R6 = (T300) CONVENTIONAL TRUCK (4x4)	63 = BR - 138.7" W.B. (Cab & Chassis)		
	R7 = (T300) CONVENTIONAL TRUCK (4x4)	64 = BR - 162.7" W.B. (Cab & Chassis)		
	R8 = (T300) CONVENTIONAL TRUCK (4x4)	31 = BR - 138.7" W.B. (Club Cab)		

94367 750

AR = use ase required - = Non illustrated part

APERTURE PANEL BODYSIDE STANDARD CAB R BODY

Figure SBR-820

SBR-820F

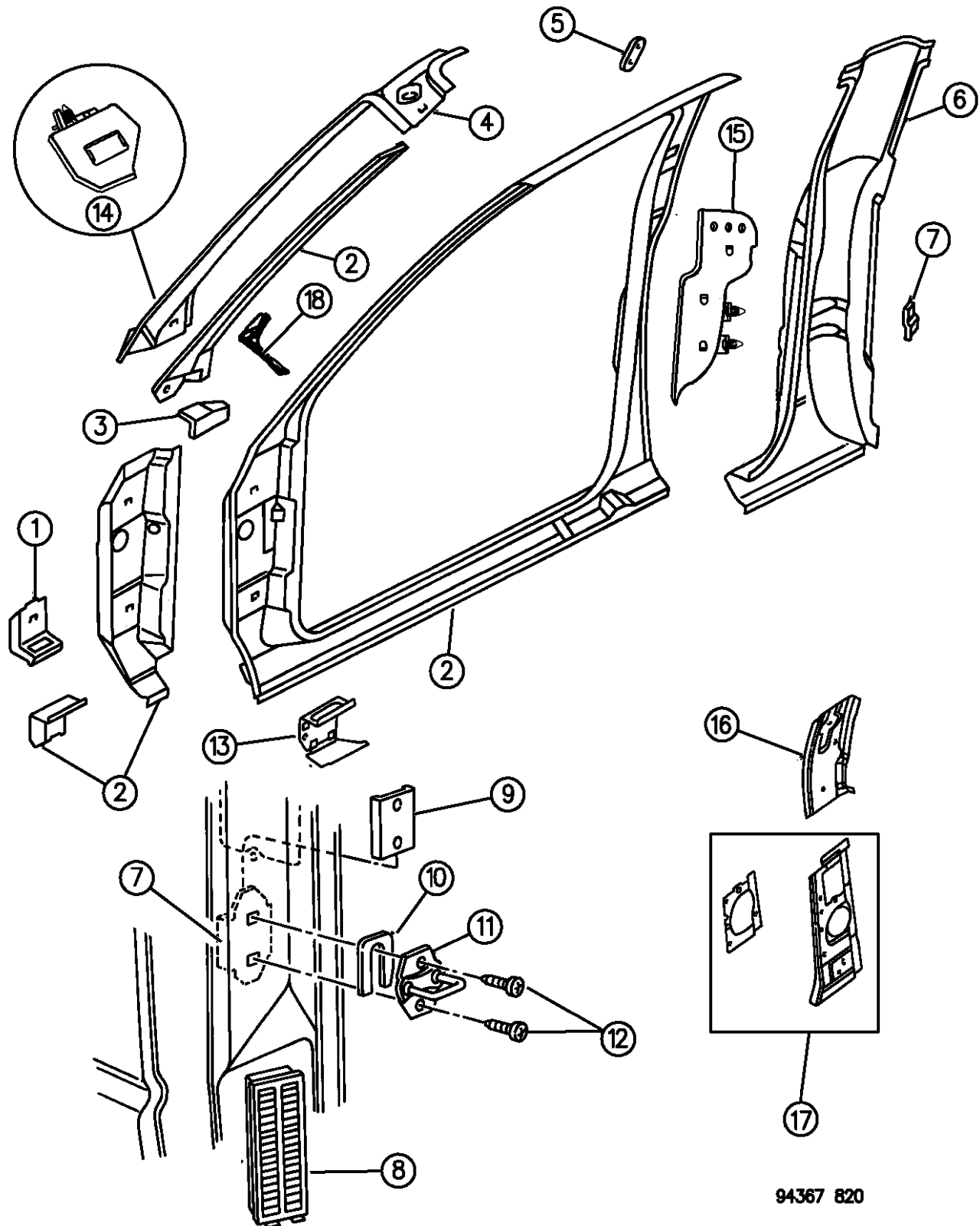

ITEM	PART NUMBER	QTY	BODY	MODEL	DESCRIPTION
1	55274600	1			TAPPING PLATE, Bodyside Hinge Pillar, Upper, (Also Serviced in #2), Right
	55274601	1			TAPPING PLATE, Bodyside Hinge Pillar, Upper, (Also Serviced in #2), Left
2	04797442AB	1			PANEL, Assy. Bodyside Aperture Right
	04797443AB	1			PANEL, Assy. Bodyside Aperture Left
	04778237	1			SEAL, Anti Abrasive, 48" Roll
3					BRACKET, Aperture to Fender Standard Cab
	55274602	1			Up to 11-1-94, Right
	55274603	1			Up to 11-1-94, Left
	55274850	1			After 11-1-94, Right
	55274851	1			After 11-1-94, Left Club Cab
	55274602	1			Up to 12-7-94, Right
	55274603	1			Up to 12-7-94, Left
	55274850	1			After 12-7-94, Right
	55274851	1			After 12-7-94, Left
4	55274702	1			PANEL, Assy. Roof Rail to A-Pillar, Right
	55274703	1			PANEL, Assy. Roof Rail to A-Pillar, Left
5	04490835	2			REINFORCEMENT, Shoulder Belt Mounting Tapping Plate
6	55023522	1			PANEL, Rear Quarter, Outer Up to 4-19-94, Right

RAM VAN/WAGON DAKOTA RAM PICKUP, RAM CAB AND CHASSIS (943)

SERIES	LINE	BODY	ENGINE	TRANSMISSION
NA = Not Available	N1 = MID SIZE PICK-UP (4x2)	51 = Wagon - 127" W.B.	NA = Not Available	NA = Not Available
	B1 = VANS AND WAGONS (4x2)	13 = Van - 127X" W.B.		
	B2 = VANS AND WAGONS (4x2)	12 = Van - 127" W.B.		
	B3 = VANS AND WAGONS (4x2)	11 = Van - 109" W.B.		
	R1 = (T300) CONVENTIONAL TRUCK (4x2)	51 = Wagon - 109" W.B.		
	R2 = (T300) CONVENTIONAL TRUCK (4x2)	52 = Wagon - 127X" W.B.		
	R3 = (T300) CONVENTIONAL TRUCK (4x2)	61 = BR - 118.7" W.B.		
	N5 = MID SIZE PICK-UP (4X4)	62 = BR - 134.7" W.B.		
	R6 = (T300) CONVENTIONAL TRUCK (4x4)	63 = BR - 138.7" W.B. (Cab & Chassis)		
	R7 = (T300) CONVENTIONAL TRUCK (4x4)	64 = BR - 162.7" W.B. (Cab & Chassis)		
	R8 = (T300) CONVENTIONAL TRUCK (4x4)	31 = BR - 138.7" W.B. (Club Cab)		

94367 820

AR = use ase required - = Non illustrated part

APERTURE PANEL BODYSIDE STANDARD CAB R BODY

Figure SBR-820

SBR-820F

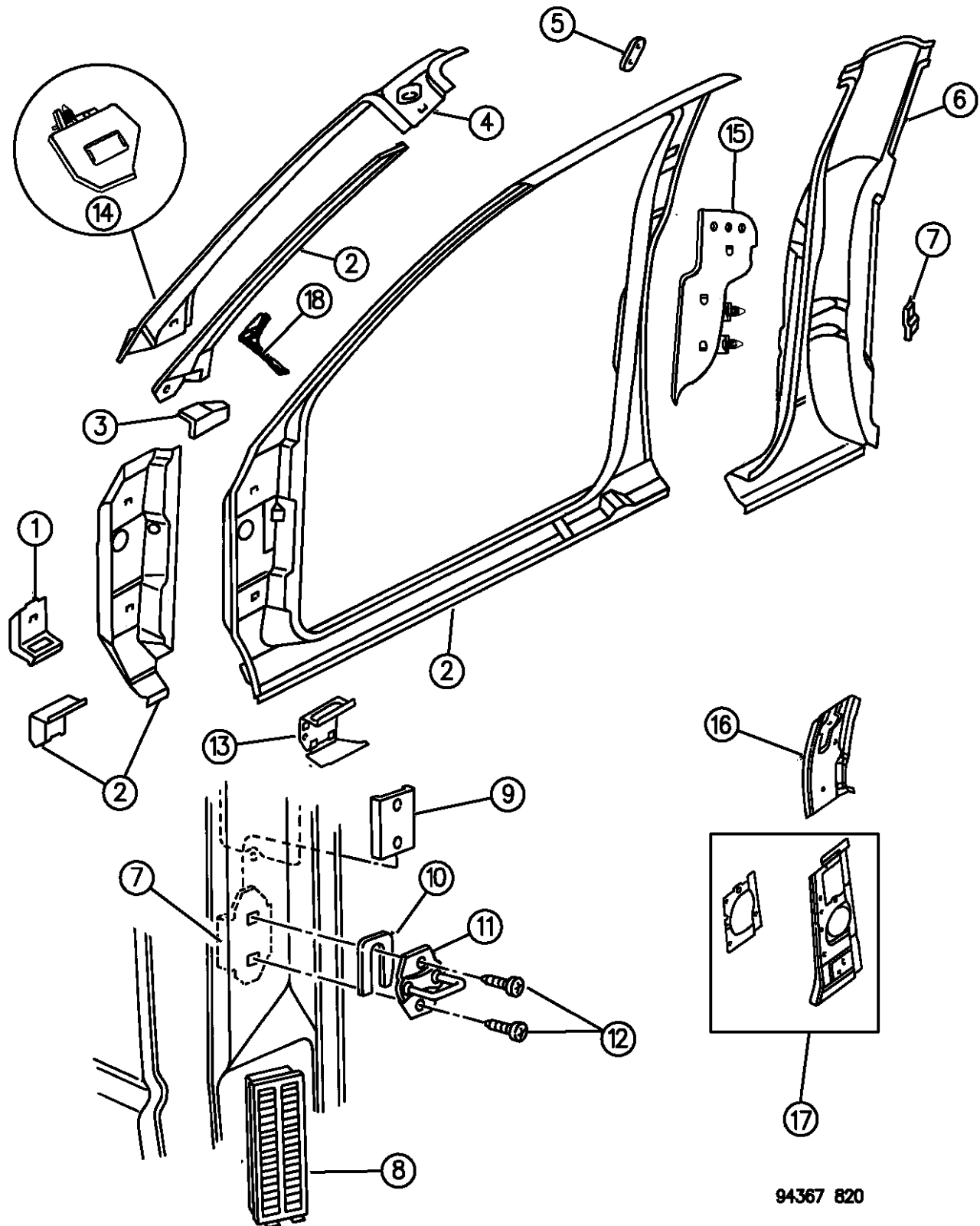

ITEM	PART NUMBER	QTY	BODY	MODEL	DESCRIPTION
	55023523	1			Up to 4-19-94, Left
	55274840	1			After 4-19-94, Right
	55274841	1			After 4-19-94, Left
7	04512871	2			RETAINER, Door Striker
8	55036334	2			EXHUSTER ASSY.
9	04512870	2			PLATE, Door Striker Tapping
10		2			SPACER, Door Latch Striker
	04520289				Gold
	55075483				Silver
11	04520288	2			STRIKER
12	06503120	4			SCREW, Attach Striker, M8x1.25x39.50
13	55274684	1			BAFFLE ASSY., Bodyside Hinge Pillar Lower , Right
	55274685	1			BAFFLE ASSY., Bodyside Hinge Pillar Lower , Left
14	55135346	1			BAFFLE ASSY., Windshield Pillar , Right
	55135347	1			BAFFLE ASSY., Windshield Pillar , Left
15	55134858	1			BAFFLE ASSY., Sealing 'B' Pillar , Right
	55134859	1			BAFFLE ASSY., Sealing 'B' Pillar , Left
16	55274556	1			PANEL, Quarter Inner, Upper, Right
	55274557	1			PANEL, Quarter Inner, Upper, Left
17	55274582	1			PANEL ASSY., Quarter Inner, Lower , Right
	55274583	1			PANEL ASSY., Quarter Inner, Lower , Left

RAM VAN/WAGON DAKOTA RAM PICKUP, RAM CAB AND CHASSIS (943)

SERIES	LINE	BODY	ENGINE	TRANSMISSION
NA = Not Available	N1 = MID SIZE PICK-UP (4x2)	51 = Wagon - 127" W.B.	NA = Not Available	NA = Not Available
	B1 = VANS AND WAGONS (4x2)	13 = Van - 127X" W.B.		
	B2 = VANS AND WAGONS (4x2)	12 = Van - 127" W.B.		
	B3 = VANS AND WAGONS (4x2)	11 = Van - 109" W.B.		
	R1 = (T300) CONVENTIONAL TRUCK (4x2)	51 = Wagon - 109" W.B.		
	R2 = (T300) CONVENTIONAL TRUCK (4x2)	52 = Wagon - 127X" W.B.		
	R3 = (T300) CONVENTIONAL TRUCK (4x2)	61 = BR - 118.7" W.B.		
	N5 = MID SIZE PICK-UP (4X4)	62 = BR - 134.7" W.B.		
	R6 = (T300) CONVENTIONAL TRUCK (4x4)	63 = BR - 138.7" W.B. (Cab & Chassis)		
	R7 = (T300) CONVENTIONAL TRUCK (4x4)	64 = BR - 162.7" W.B. (Cab & Chassis)		
	R8 = (T300) CONVENTIONAL TRUCK (4x4)	31 = BR - 138.7" W.B. (Club Cab)		

94367 820

AR = use ase required - = Non illustrated part

APERTURE PANEL BODYSIDE STANDARD CAB R BODY
Figure SBR-820

SBR-820F

ITEM	PART NUMBER	QTY	BODY	MODEL	DESCRIPTION
------	-------------	-----	------	-------	-------------

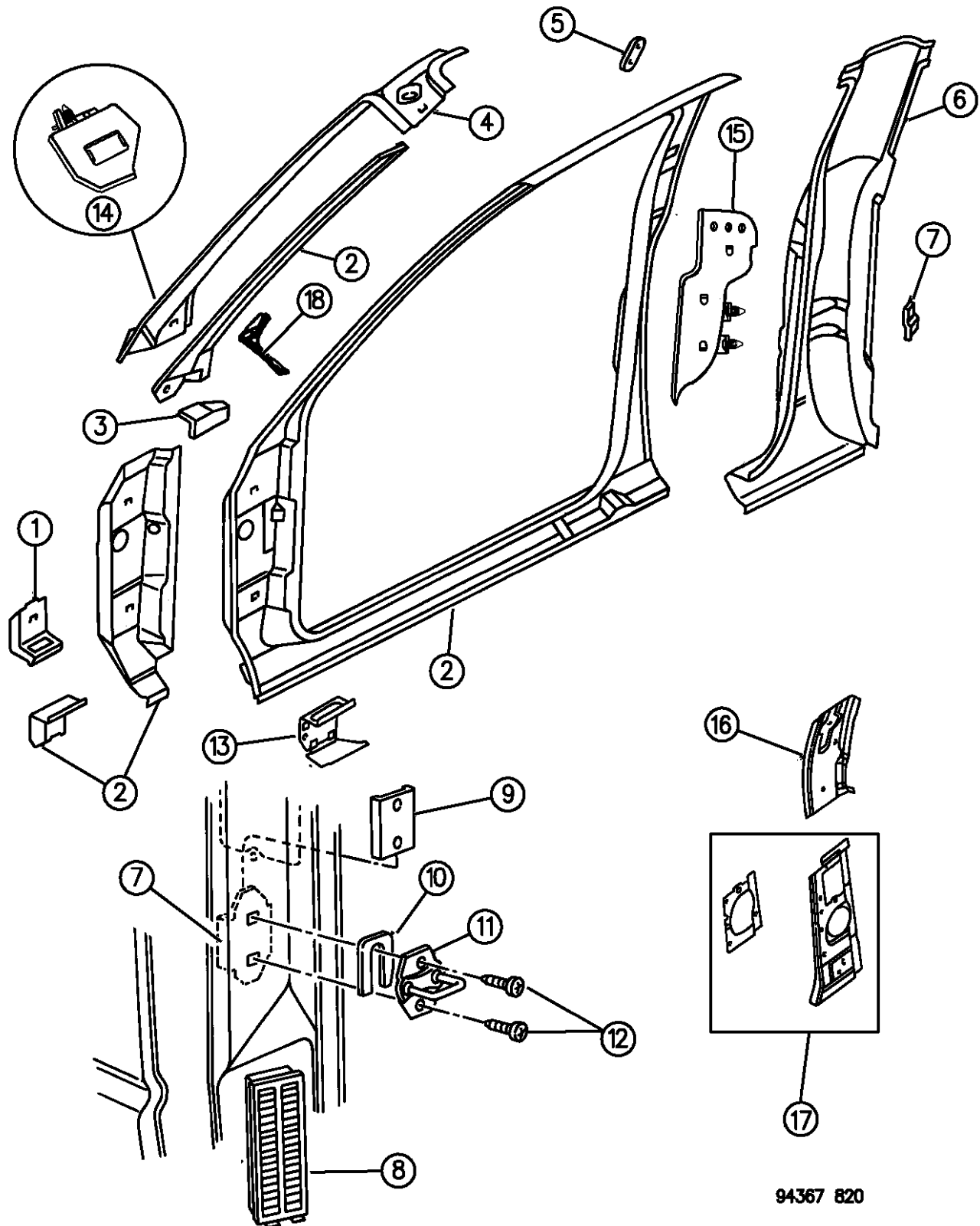

18					GUSSET, Cowl to Pillar
	55274562	1			Right
	55274563	1			Left

RAM VAN/WAGON DAKOTA RAM PICKUP, RAM CAB AND CHASSIS (943)

SERIES	LINE	BODY	ENGINE	TRANSMISSION
NA = Not Available	N1 = MID SIZE PICK-UP (4x2)	51 = Wagon - 127" W.B.	NA = Not Available	NA = Not Available
	B1 = VANS AND WAGONS (4x2)	13 = Van - 127X" W.B.		
	B2 = VANS AND WAGONS (4x2)	12 = Van - 127" W.B.		
	B3 = VANS AND WAGONS (4x2)	11 = Van - 109" W.B.		
	R1 = (T300) CONVENTIONAL TRUCK (4x2)	51 = Wagon - 109" W.B.		
	R2 = (T300) CONVENTIONAL TRUCK (4x2)	52 = Wagon - 127X" W.B.		
	R3 = (T300) CONVENTIONAL TRUCK (4x2)	61 = BR - 118.7" W.B.		
	N5 = MID SIZE PICK-UP (4X4)	62 = BR - 134.7" W.B.		
	R6 = (T300) CONVENTIONAL TRUCK (4x4)	63 = BR - 138.7" W.B.		
	R7 = (T300) CONVENTIONAL TRUCK (4x4)	(Cab & Chassis)		
	R8 = (T300) CONVENTIONAL TRUCK (4x4)	64 = BR - 162.7" W.B.		
		(Cab & Chassis)		
		31 = BR - 138.7" W.B.		
		(Club Cab)		

94367 820

AR = use ase required - = Non illustrated part

APERTURE PANEL BODYSIDE EXTENDED CAB R BODY

Figure SBR-830

SBR-830C

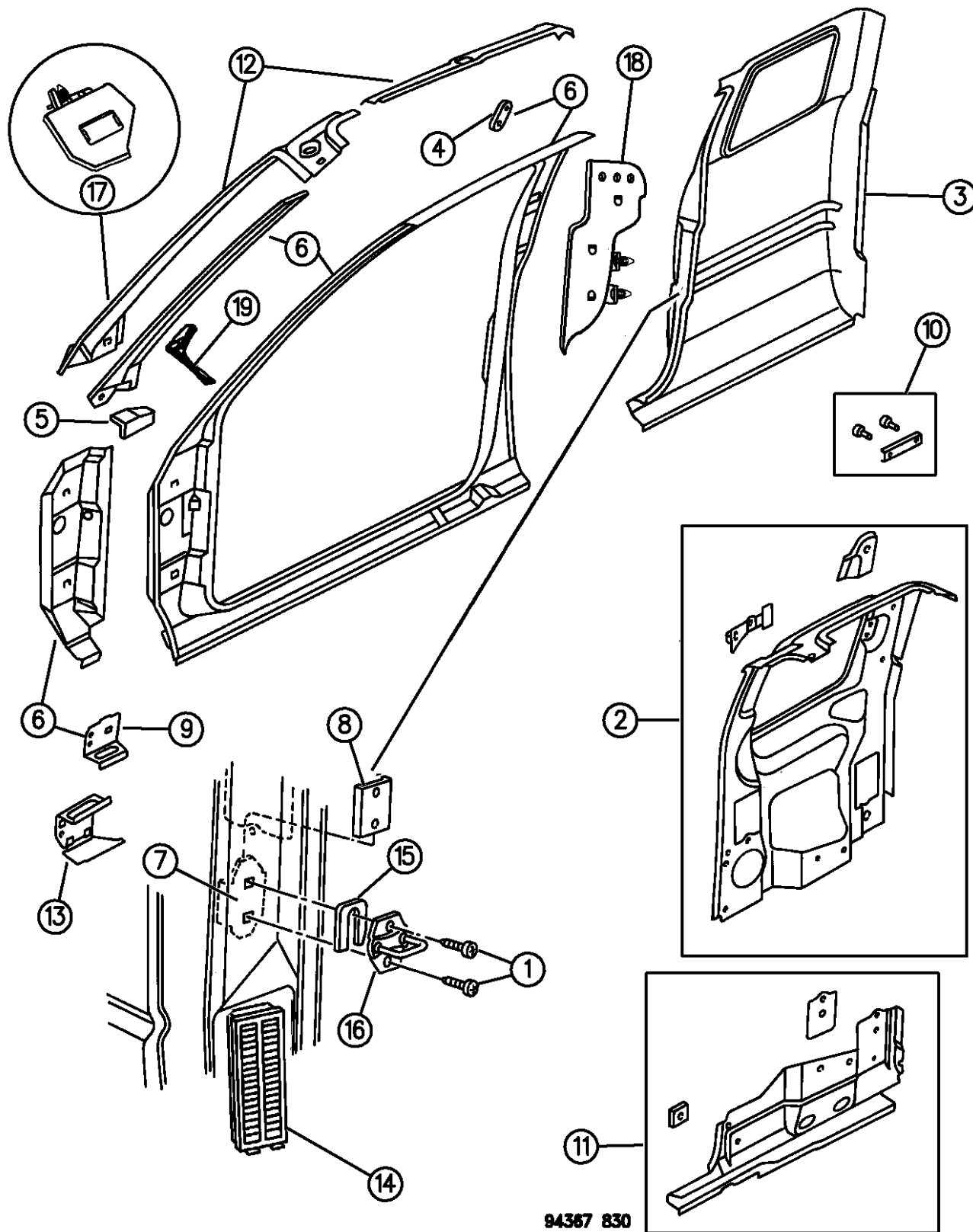

94367 830

ITEM	PART NUMBER	QTY	BODY	MODEL	DESCRIPTION
Panel must be modified for Club Cab. Same Panel is used for Standard Cab.					
1	06503120	4			SCREW, Attach Striker, M8x1.25x39.50, Right
	06503121	4			SCREW, Attach Striker, M8x1.25x39.50, Left
2	55346220	1			PANEL, Quarter Inner Upper, Right
	55346221	1			PANEL, Quarter Inner Upper, Left
3	55274622	1			PANEL, Quarter Outer, Right
	55274623	1			PANEL, Quarter Outer, Left
4	04490835	2			REINFORCEMENT, Plate, Belt Anchor Tapping
5					BRACKET
	55274602	1			Aperture to fender
	55274603	1			Aperture to Fender Stamped# 5625373
6					PANEL ASSY., Body Side Aperture
	04883914AA	1			Right
	04883915AA	1			Left
7	04512871	1			RETAINER, Door Striker Plate
8					TAPPING PLATE, Door Striker
	04512870	1			1994
	55256000	1			1995,96
9	55274600	1			TAPPING PLATE, Body Side Hinge Pillar, Upper , Right
	55274601	1			TAPPING PLATE, Body Side Hinge Pillar, Upper , Left
10	55254772	2			STUD PLATE, Rear Seat Support Mounting
11	55346222	1			PANEL ASSY., Quarter Inner Lower , Right

RAM VAN/WAGON DAKOTA RAM PICKUP, RAM CAB AND CHASSIS (943)

SERIES	LINE	BODY	ENGINE	TRANSMISSION
NA = Not Available	N1 = MID SIZE PICK-UP (4x2)	51 = Wagon - 127" W.B.	NA = Not Available	NA = Not Available
	B1 = VANS AND WAGONS (4x2)	13 = Van - 127X" W.B.		
	B2 = VANS AND WAGONS (4x2)	12 = Van - 127" W.B.		
	B3 = VANS AND WAGONS (4x2)	11 = Van - 109" W.B.		
	R1 = (T300) CONVENTIONAL TRUCK (4x2)	51 = Wagon - 109" W.B.		
	R2 = (T300) CONVENTIONAL TRUCK (4x2)	52 = Wagon - 127X" W.B.		
	R3 = (T300) CONVENTIONAL TRUCK (4x2)	61 = BR - 118.7" W.B.		
	N5 = MID SIZE PICK-UP (4X4)	62 = BR - 134.7" W.B.		
	R6 = (T300) CONVENTIONAL TRUCK (4x4)	63 = BR - 138.7" W.B.		
	R7 = (T300) CONVENTIONAL TRUCK (4x4)	(Cab & Chassis)		
	R8 = (T300) CONVENTIONAL TRUCK (4x4)	64 = BR - 162.7" W.B.		
		(Cab & Chassis)		
		31 = BR - 138.7" W.B.		
		(Club Cab)		

AR = use ase required - = Non illustrated part

APERTURE PANEL BODYSIDE EXTENDED CAB R BODY

Figure SBR-830

SBR-830C

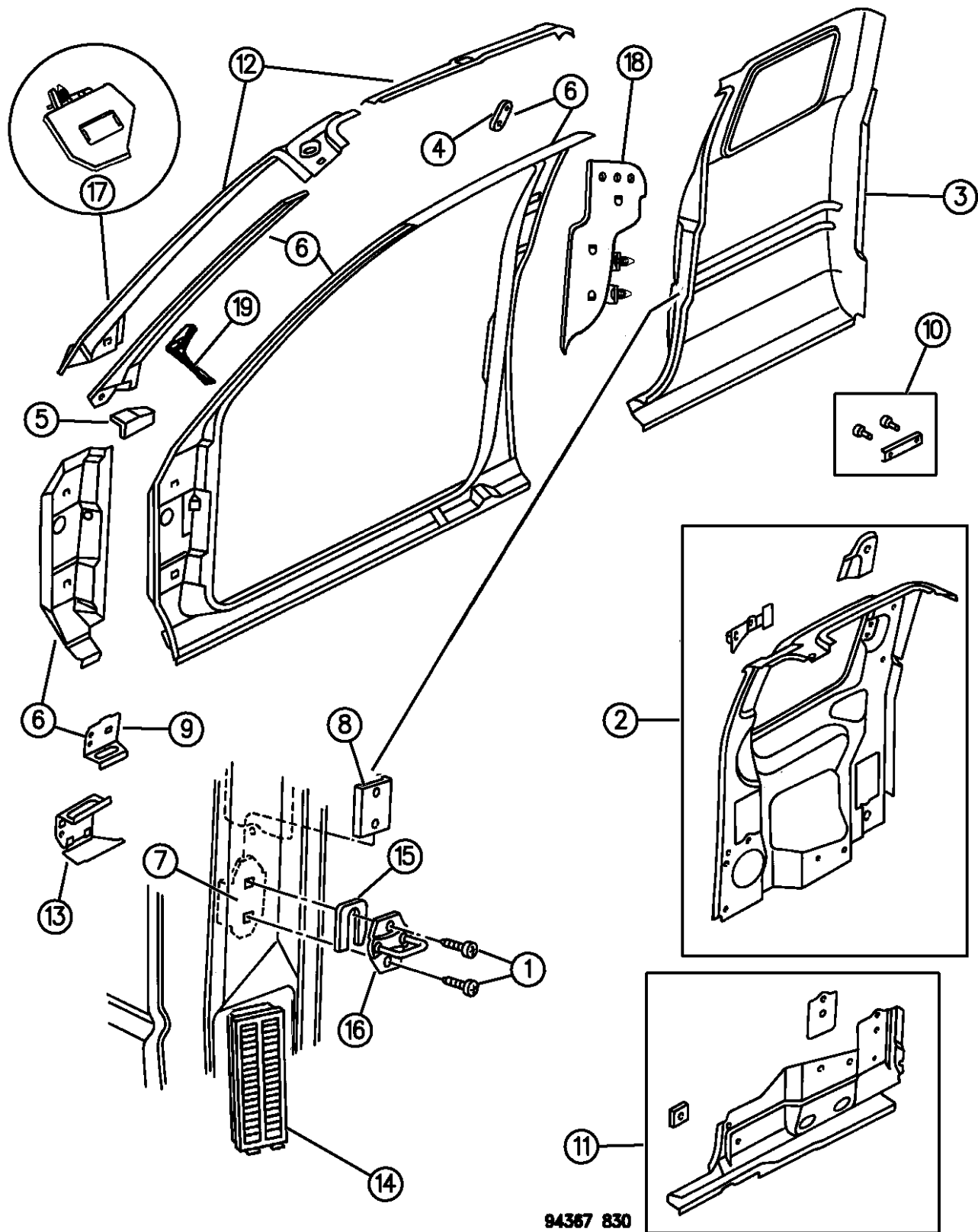

94367 830

ITEM	PART NUMBER	QTY	BODY	MODEL	DESCRIPTION
	55346223	1			PANEL ASSY., Quarter Inner Lower , Left
12	55274728	1			PANEL ASSY., Roof Rail to A-Pillar , Right
	55274729	1			PANEL ASSY., Roof Rail to A-Pillar , Left
13	55274684	1			BAFFLE ASSY., Bodyside Hinge Pillar Lower , Right
	55274685	1			BAFFLE ASSY., Bodyside Hinge Pillar Lower , Left
14	55036334	2			EXHUSTER ASSY.
15		2			SPACER, Door Latch Striker
	04520289				Gold
	55075483				Silver
16	04520288	2			STRIKER
17	55135346	1			BAFFLE ASSY., Windshield Pillar , Right
	55135347	1			BAFFLE ASSY., Windshield Pillar , Left
18	55135172	1			BAFFLE ASSY., Sealing 'B' Pillar , Right
	55135173	1			BAFFLE ASSY., Sealing 'B' Pillar , Left
19					GUSSET, Cowl to Pillar Inner
	55274562	1			Right
	55274563	1			Left

RAM VAN/WAGON DAKOTA RAM PICKUP, RAM CAB AND CHASSIS (943)

SERIES	LINE	BODY	ENGINE	TRANSMISSION
NA = Not Available	N1 = MID SIZE PICK-UP (4x2)	51 = Wagon - 127" W.B.	NA = Not Available	NA = Not Available
	B1 = VANS AND WAGONS (4x2)	13 = Van - 127X" W.B.		
	B2 = VANS AND WAGONS (4x2)	12 = Van - 127" W.B.		
	B3 = VANS AND WAGONS (4x2)	11 = Van - 109" W.B.		
	R1 = (T300) CONVENTIONAL TRUCK (4x2)	51 = Wagon - 109" W.B.		
	R2 = (T300) CONVENTIONAL TRUCK (4x2)	52 = Wagon - 127X" W.B.		
	R3 = (T300) CONVENTIONAL TRUCK (4x2)	61 = BR - 118.7" W.B.		
	N5 = MID SIZE PICK-UP (4X4)	62 = BR - 134.7" W.B.		
	R6 = (T300) CONVENTIONAL TRUCK (4x4)	63 = BR - 138.7" W.B. (Cab & Chassis)		
	R7 = (T300) CONVENTIONAL TRUCK (4x4)	64 = BR - 162.7" W.B. (Cab & Chassis)		
	R8 = (T300) CONVENTIONAL TRUCK (4x4)	31 = BR - 138.7" W.B. (Club Cab)		

AR = use ase required - = Non illustrated part

QUARTER PANEL R BODY
Figure SBR-950

SBR-950

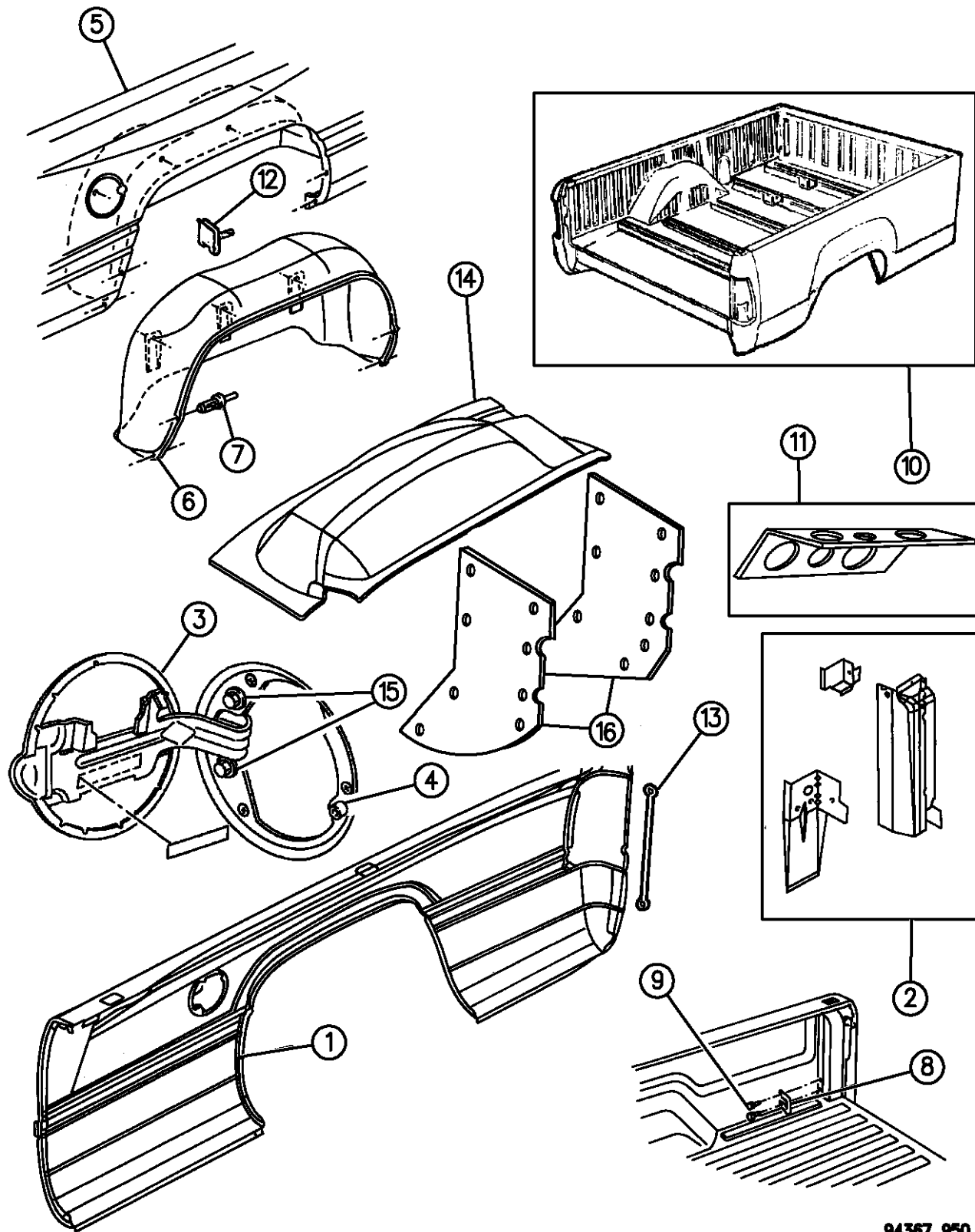

94367 950

ITEM	PART NUMBER	QTY	BODY	MODEL	DESCRIPTION
1					PANEL, Box Side, Complete Assemble
					6 1/2 Box
	04741072	1			Up to 5-31-94, Right
	04741073	1			Up to 5-31-94, Left
	04797178	1			After 5-31-94, Up to 3-27-95 U.S. Built, Up to 4-10-95 Mexico Built, Right
	04797179	1			After 5-31-94, Up to 3-27-95 U.S. Built, Up to 4-10-95 Mexico Built, Left
	04856376	1			1995, After 3-27-95 U.S. Built, After 4-10-95 Mexico Built, Right
	04856377	1			1995, After 3-27-95 U.S. Built, After 4-10-95 Mexico Built, Left
	55023618	1		31,61	Outer, (Only), Right
	55023619	1		31,61	Outer, (Only), Left
					8' Box
	04773720	1			Up to 5-31-94, Right
	04773721	1			Up to 5-31-94, Left
	04778972	1			After 5-31-94, Up to 3-27-95 U.S. Built, Up to 4-10-95 Mexico Built, Right
	04778973	1			After 5-31-94, Up to 3-27-95 U.S. Built, Up to 4-10-95 Mexico Built, Left
	04856380	1			1995, After 3-27-95 U.S. Built, After 4-10-95 Mexico Built, Right
	04856381	1			1995, After 3-27-95 U.S. Built, After 4-10-95 Mexico Built, Left
	55023620	1		32,62	Outer, (Only), Right
	55023621	1		32,62	Outer, (Only), Left
					Dual Wheel, 8' Box, Complete Assy.
	04773670	1			Up to 5-31-94, Right
	04773671	1			Up to 5-31-94, Left

RAM VAN/WAGON DAKOTA RAM PICKUP, RAM CAB AND CHASSIS (943)

SERIES	LINE	BODY	ENGINE	TRANSMISSION
NA = Not Available	N1 = MID SIZE PICK-UP (4x2)	51 = Wagon - 127" W.B.	NA = Not Available	NA = Not Available
	B1 = VANS AND WAGONS (4x2)	13 = Van - 127X" W.B.		
	B2 = VANS AND WAGONS (4x2)	12 = Van - 127" W.B.		
	B3 = VANS AND WAGONS (4x2)	11 = Van - 109" W.B.		
	R1 = (T300) CONVENTIONAL TRUCK (4x2)	51 = Wagon - 109" W.B.		
	R2 = (T300) CONVENTIONAL TRUCK (4x2)	52 = Wagon - 127X" W.B.		
	R3 = (T300) CONVENTIONAL TRUCK (4x2)	61 = BR - 118.7" W.B.		
	N5 = MID SIZE PICK-UP (4X4)	62 = BR - 134.7" W.B.		
	R6 = (T300) CONVENTIONAL TRUCK (4x4)	63 = BR - 138.7" W.B. (Cab & Chassis)		
	R7 = (T300) CONVENTIONAL TRUCK (4x4)	64 = BR - 162.7" W.B. (Cab & Chassis)		
	R8 = (T300) CONVENTIONAL TRUCK (4x4)	31 = BR - 138.7" W.B. (Club Cab)		

AR = use ase required - = Non illustrated part

QUARTER PANEL R BODY
Figure SBR-950

SBR-950

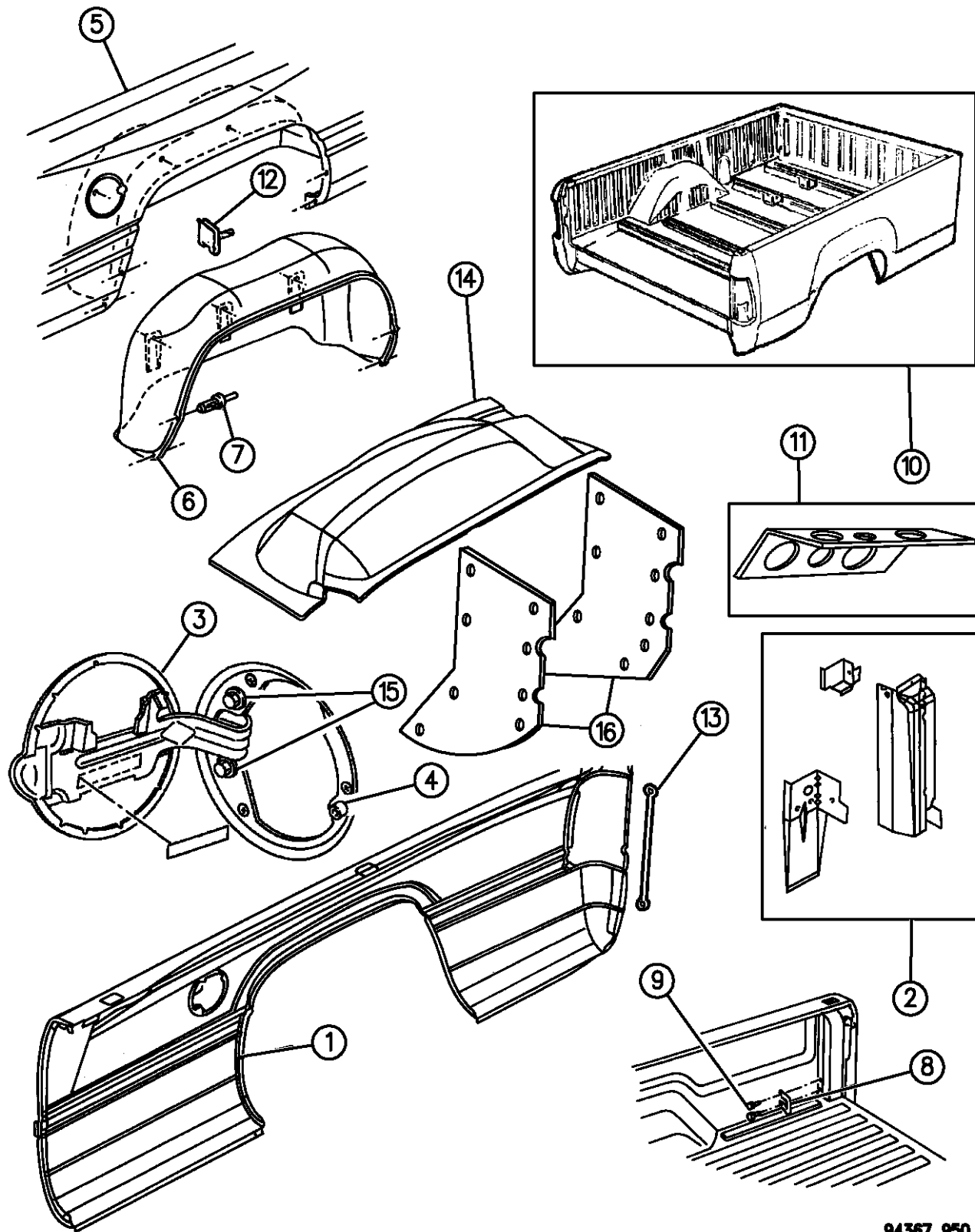

94367 950

ITEM	PART NUMBER	QTY	BODY	MODEL	DESCRIPTION
	04778826	1			After 5-31-94, Up to 3-27-95 U.S. Built, Up to 4-10-95 Mexico Built, Right
	04778827	1			After 5-31-94, Up to 3-27-95 U.S. Built, Up to 4-10-95 Mexico Built, Left
	04856384	1			1995, After 3-27-95 U.S. Built, After 4-10-95 Mexico Built, Right
	04856385	1			1995, After 3-27-95 U.S. Built, After 4-10-95 Mexico Built, Left
	04386472	1			PAD, Rear Wheelhouse Front LABEL, Manual Shut Off Valve, Compressed Natural Gas
	55274676	1			
	52058615	1			Bi-Lingual
2		1			REINFORCEMENT ASSY., Side Inner to Quarter Rear Corner
	55344812				Up to 5-31-94, Right
	55344813				Up to 5-31-94, Left
	55274806				After 5-31-94, Right
	55274807				After 5-31-94, Left
	03639325	2			BUMPER, Rear Corner Panel Reinforcement Tailgate
3		1			DOOR, Fuel Filler
					Standard
	55075854				1994
	55076234				1995,96
					Dual Wheel
	55075856				1994
	55076235				1995,96

RAM VAN/WAGON DAKOTA RAM PICKUP, RAM CAB AND CHASSIS (943)

SERIES	LINE	BODY	ENGINE	TRANSMISSION
NA = Not Available	N1 = MID SIZE PICK-UP (4x2)	51 = Wagon - 127" W.B.	NA = Not Available	NA = Not Available
	B1 = VANS AND WAGONS (4x2)	13 = Van - 127X" W.B.		
	B2 = VANS AND WAGONS (4x2)	12 = Van - 127" W.B.		
	B3 = VANS AND WAGONS (4x2)	11 = Van - 109" W.B.		
	R1 = (T300) CONVENTIONAL TRUCK (4x2)	51 = Wagon - 109" W.B.		
	R2 = (T300) CONVENTIONAL TRUCK (4x2)	52 = Wagon - 127X" W.B.		
	R3 = (T300) CONVENTIONAL TRUCK (4x2)	61 = BR - 118.7" W.B.		
	N5 = MID SIZE PICK-UP (4X4)	62 = BR - 134.7" W.B.		
	R6 = (T300) CONVENTIONAL TRUCK (4x4)	63 = BR - 138.7" W.B. (Cab & Chassis)		
	R7 = (T300) CONVENTIONAL TRUCK (4x4)	64 = BR - 162.7" W.B. (Cab & Chassis)		
	R8 = (T300) CONVENTIONAL TRUCK (4x4)	31 = BR - 138.7" W.B. (Club Cab)		

AR = use ase required - = Non illustrated part

QUARTER PANEL R BODY
Figure SBR-950

SBR-950

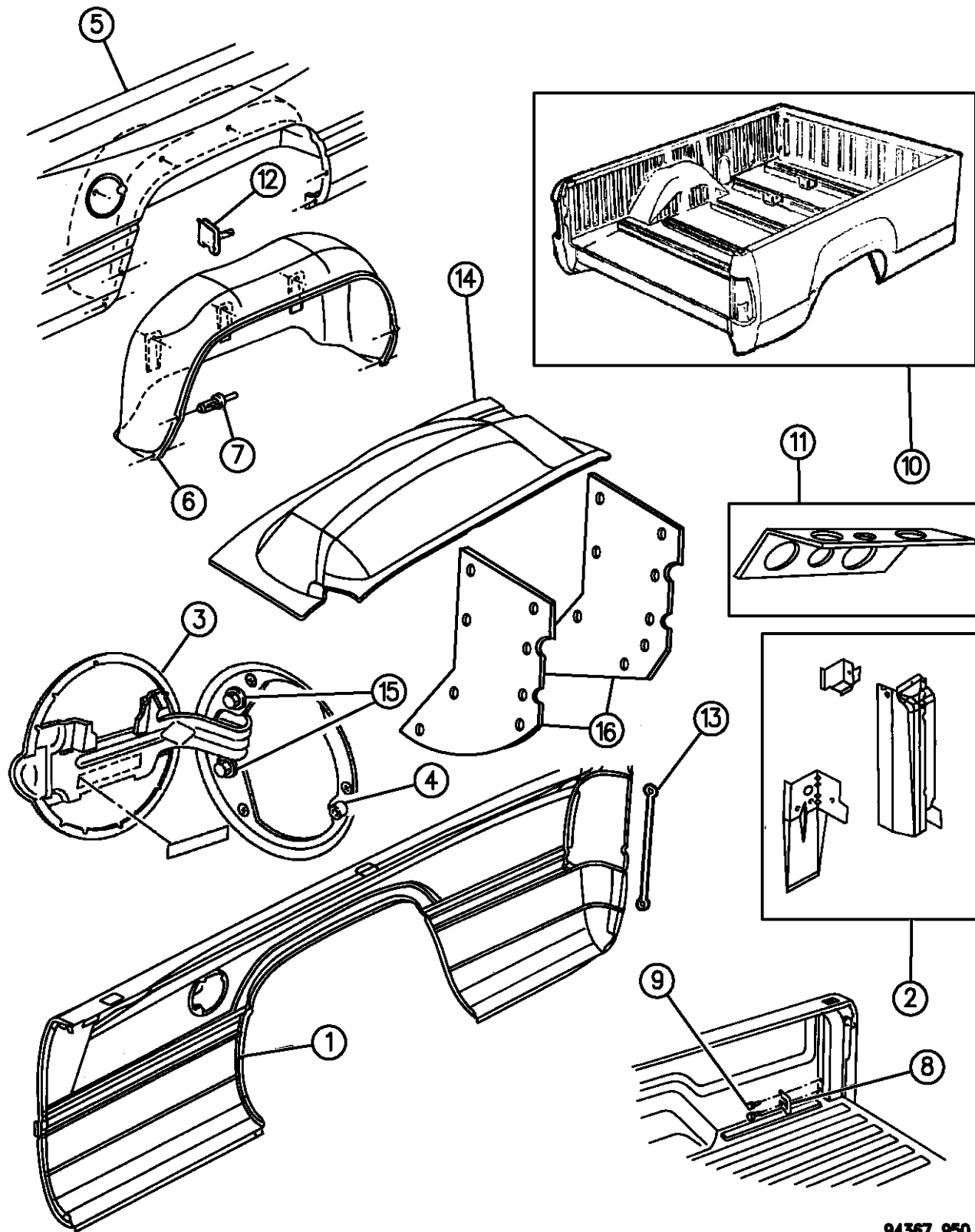

94367 950

ITEM	PART NUMBER	QTY	BODY	MODEL	DESCRIPTION
		1			LABEL, Filler Door
	04206059				U.S.
	52058595				U.S., Compressed Natural Gas
	52058614				Bi-Languag, CANADA
4	55075349	1			BUMPER, Fuel Filler Door
	55345963				Standard
					Dual Wheel
	52018255	1			HOUSING, Fuel Filler
	52018379				w/Box
	52018379				w/o Box
-	55075855	1			SPRING, Fuel Filler Door
5					FENDER, Dual Wheel, P.A.R.
	5DH76PW7	1		32,62	Right
	5DH77PW7	1		32,62	Left
6	55346010	2			LINER, Four Wheel Drive
-	55345508	2			SPLASH SHIELD, Dual Wheel , Right
	55345509	2			SPLASH SHIELD, Dual Wheel , Left
-	06502871	32			BOLT and RETAINER
7	34201631	AR			RIVET
8	55033171	4			TIE DOWN
9	06100575	4			SCREW and WASHER, Cargo Tie Down

RAM VAN/WAGON DAKOTA RAM PICKUP, RAM CAB AND CHASSIS (943)

SERIES	LINE	BODY	ENGINE	TRANSMISSION
NA = Not Available	N1 = MID SIZE PICK-UP (4x2)	51 = Wagon - 127" W.B.	NA = Not Available	NA = Not Available
	B1 = VANS AND WAGONS (4x2)	13 = Van - 127X" W.B.		
	B2 = VANS AND WAGONS (4x2)	12 = Van - 127" W.B.		
	B3 = VANS AND WAGONS (4x2)	11 = Van - 109" W.B.		
	R1 = (T300) CONVENTIONAL TRUCK (4x2)	51 = Wagon - 109" W.B.		
	R2 = (T300) CONVENTIONAL TRUCK (4x2)	52 = Wagon - 127X" W.B.		
	R3 = (T300) CONVENTIONAL TRUCK (4x2)	61 = BR - 118.7" W.B.		
	N5 = MID SIZE PICK-UP (4X4)	62 = BR - 134.7" W.B.		
	R6 = (T300) CONVENTIONAL TRUCK (4x4)	63 = BR - 138.7" W.B.		
	R7 = (T300) CONVENTIONAL TRUCK (4x4)	(Cab & Chassis)		
	R8 = (T300) CONVENTIONAL TRUCK (4x4)	64 = BR - 162.7" W.B.		
		(Cab & Chassis)		
		31 = BR - 138.7" W.B.		
		(Club Cab)		

AR = use ase required - = Non illustrated part

QUARTER PANEL R BODY
Figure SBR-950

SBR-950

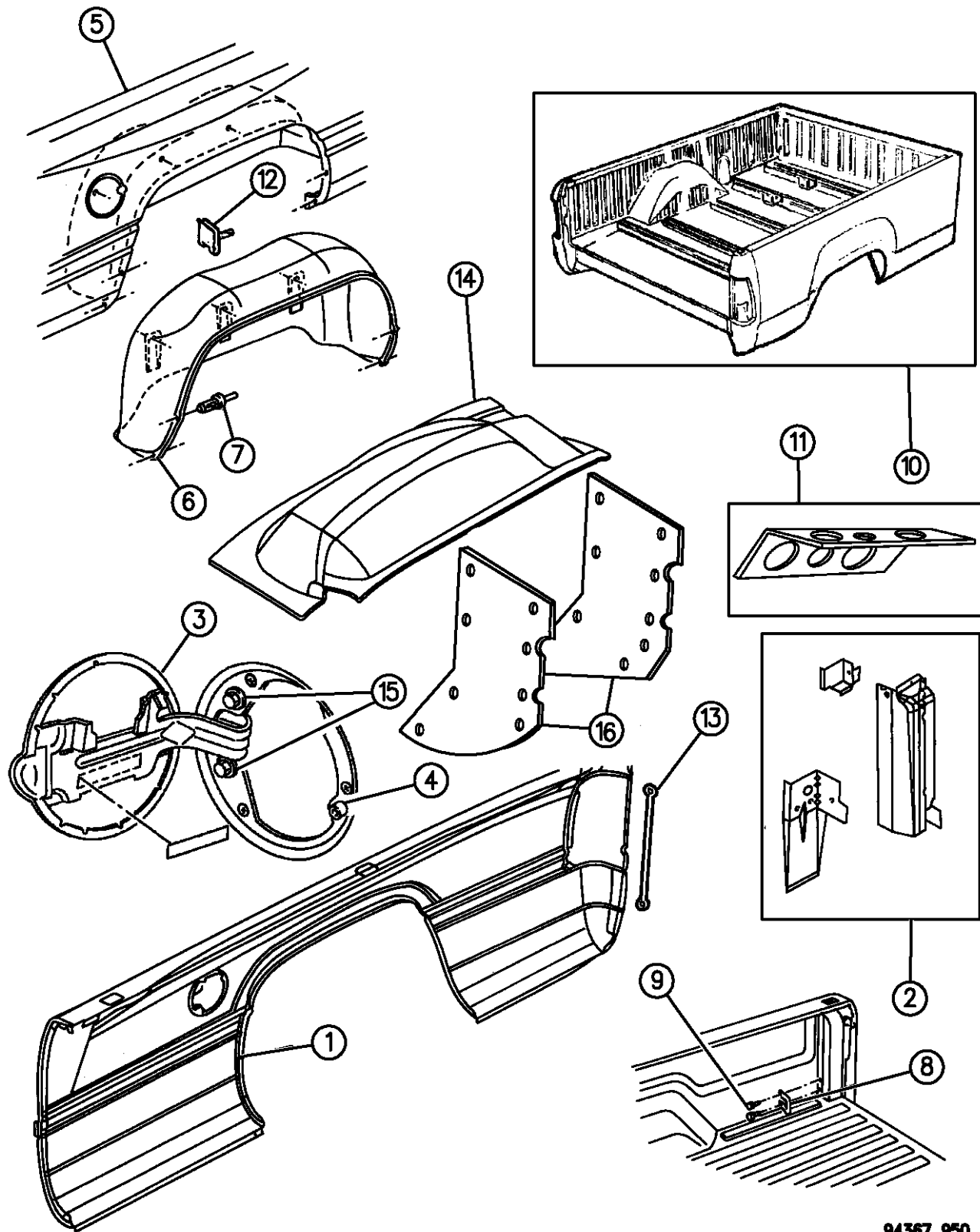

94367 950

ITEM	PART NUMBER	QTY	BODY	MODEL	DESCRIPTION
10		1			BOX, Truck Body 6 1/2 Ft.
	04762223				Up to 5-31-94
	04778823				After 5-31-94
	04874783				1996
					8 Ft.
	04762224				Up to 5-31-94
	04778828				After 5-31-94
	04874785				1996
	04773690				Dual Wheel, 8' Box
11					REINFORCEMENT, Box Side Outer Brace Mounting
	55346184	2			Up to 1-24-94
	55274780	1			After 1-24-94, Right
	55274781	1			After 1-24-94, Left
12					SCREW, Stake
	06502780	AR			3/4" Long
	06503735	AR			1 1/2" Long
13	55344816	1			BRACKET, Tail Lamp Mounting, Right
	55344817	1			BRACKET, Tail Lamp Mounting, Left
14	55345598	2			EXTENSION, Draw Box Side, Inner, (Dual Wheel)
15	06503259	2			SCREW, M6x1.00x20.00

RAM VAN/WAGON DAKOTA RAM PICKUP, RAM CAB AND CHASSIS (943)

SERIES	LINE	BODY	ENGINE	TRANSMISSION
NA = Not Available	N1 = MID SIZE PICK-UP (4x2)	51 = Wagon - 127" W.B.	NA = Not Available	NA = Not Available
	B1 = VANS AND WAGONS (4x2)	13 = Van - 127X" W.B.		
	B2 = VANS AND WAGONS (4x2)	12 = Van - 127" W.B.		
	B3 = VANS AND WAGONS (4x2)	11 = Van - 109" W.B.		
	R1 = (T300) CONVENTIONAL TRUCK (4x2)	51 = Wagon - 109" W.B.		
	R2 = (T300) CONVENTIONAL TRUCK (4x2)	52 = Wagon - 127X" W.B.		
	R3 = (T300) CONVENTIONAL TRUCK (4x2)	61 = BR - 118.7" W.B.		
	N5 = MID SIZE PICK-UP (4X4)	62 = BR - 134.7" W.B.		
	R6 = (T300) CONVENTIONAL TRUCK (4x4)	63 = BR - 138.7" W.B. (Cab & Chassis)		
	R7 = (T300) CONVENTIONAL TRUCK (4x4)	64 = BR - 162.7" W.B. (Cab & Chassis)		
	R8 = (T300) CONVENTIONAL TRUCK (4x4)	31 = BR - 138.7" W.B. (Club Cab)		

AR = use ase required - = Non illustrated part

QUARTER PANEL R BODY
Figure SBR-950

SBR-950

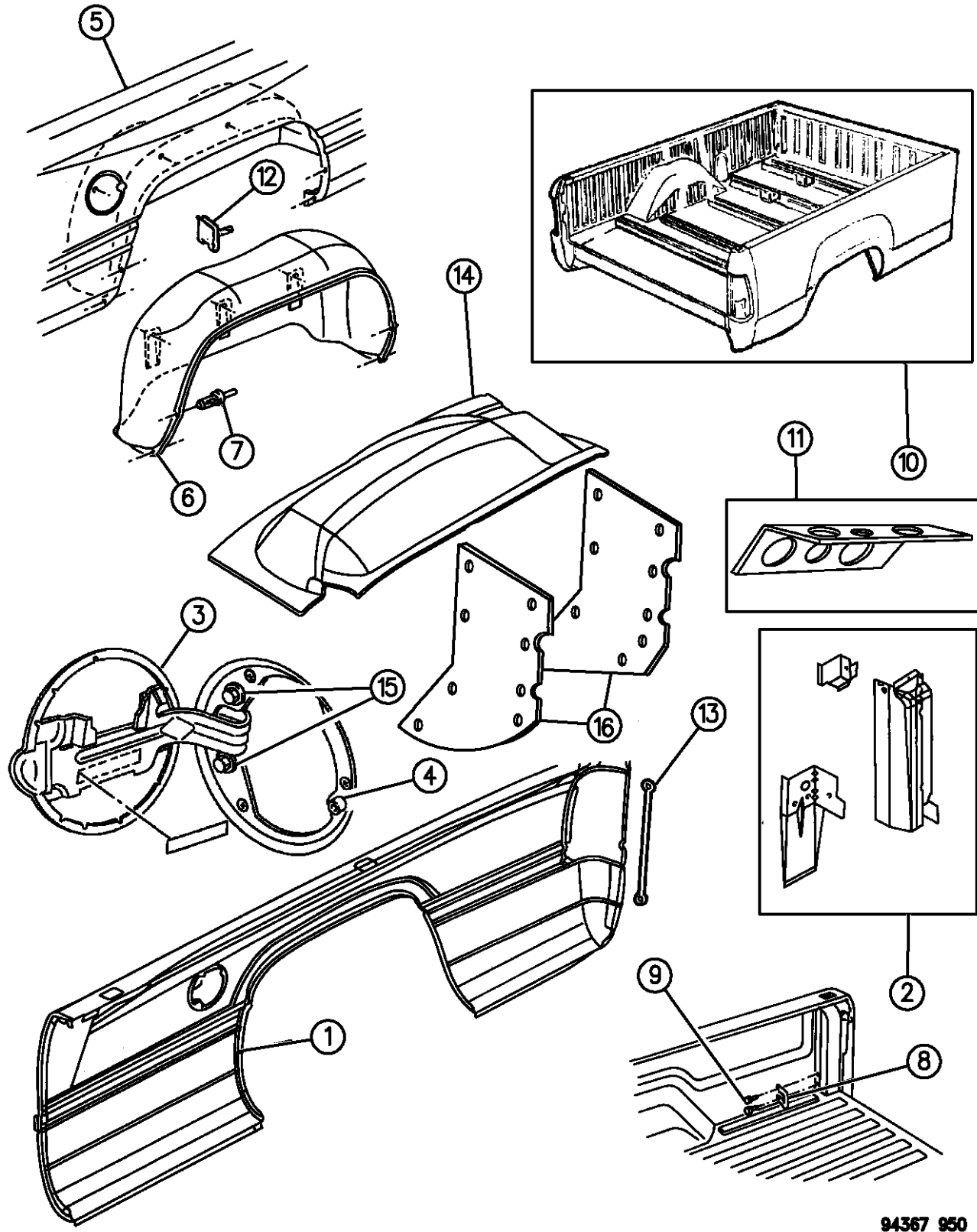

ITEM	PART NUMBER	QTY	BODY	MODEL	DESCRIPTION
-	34202335	2		61	FASTENER, Pinetree, Reinforcement Boxside Outer
16	55275260	1			SHIELD, Splash, Dual Wheel Right, Front
	55275261	1			Left, Front
	55275262	1			Right, Rear
	55275263	1			Left, Rear

94367 950

RAM VAN/WAGON DAKOTA RAM PICKUP, RAM CAB AND CHASSIS (943)

SERIES	LINE	BODY	ENGINE	TRANSMISSION
NA = Not Available	N1 = MID SIZE PICK-UP (4x2)	51 = Wagon - 127" W.B.	NA = Not Available	NA = Not Available
	B1 = VANS AND WAGONS (4x2)	13 = Van - 127X" W.B.		
	B2 = VANS AND WAGONS (4x2)	12 = Van - 127" W.B.		
	B3 = VANS AND WAGONS (4x2)	11 = Van - 109" W.B.		
	R1 = (T300) CONVENTIONAL TRUCK (4x2)	51 = Wagon - 109" W.B.		
	R2 = (T300) CONVENTIONAL TRUCK (4x2)	52 = Wagon - 127X" W.B.		
	R3 = (T300) CONVENTIONAL TRUCK (4x2)	61 = BR - 118.7" W.B.		
	N5 = MID SIZE PICK-UP (4X4)	62 = BR - 134.7" W.B.		
	R6 = (T300) CONVENTIONAL TRUCK (4x4)	63 = BR - 138.7" W.B. (Cab & Chassis)		
	R7 = (T300) CONVENTIONAL TRUCK (4x4)	64 = BR - 162.7" W.B. (Cab & Chassis)		
	R8 = (T300) CONVENTIONAL TRUCK (4x4)	31 = BR - 138.7" W.B. (Club Cab)		

AR = use ase required - = Non illustrated part

ROOF PANEL R BODY
Figure SBR-1130

SBR-1130A

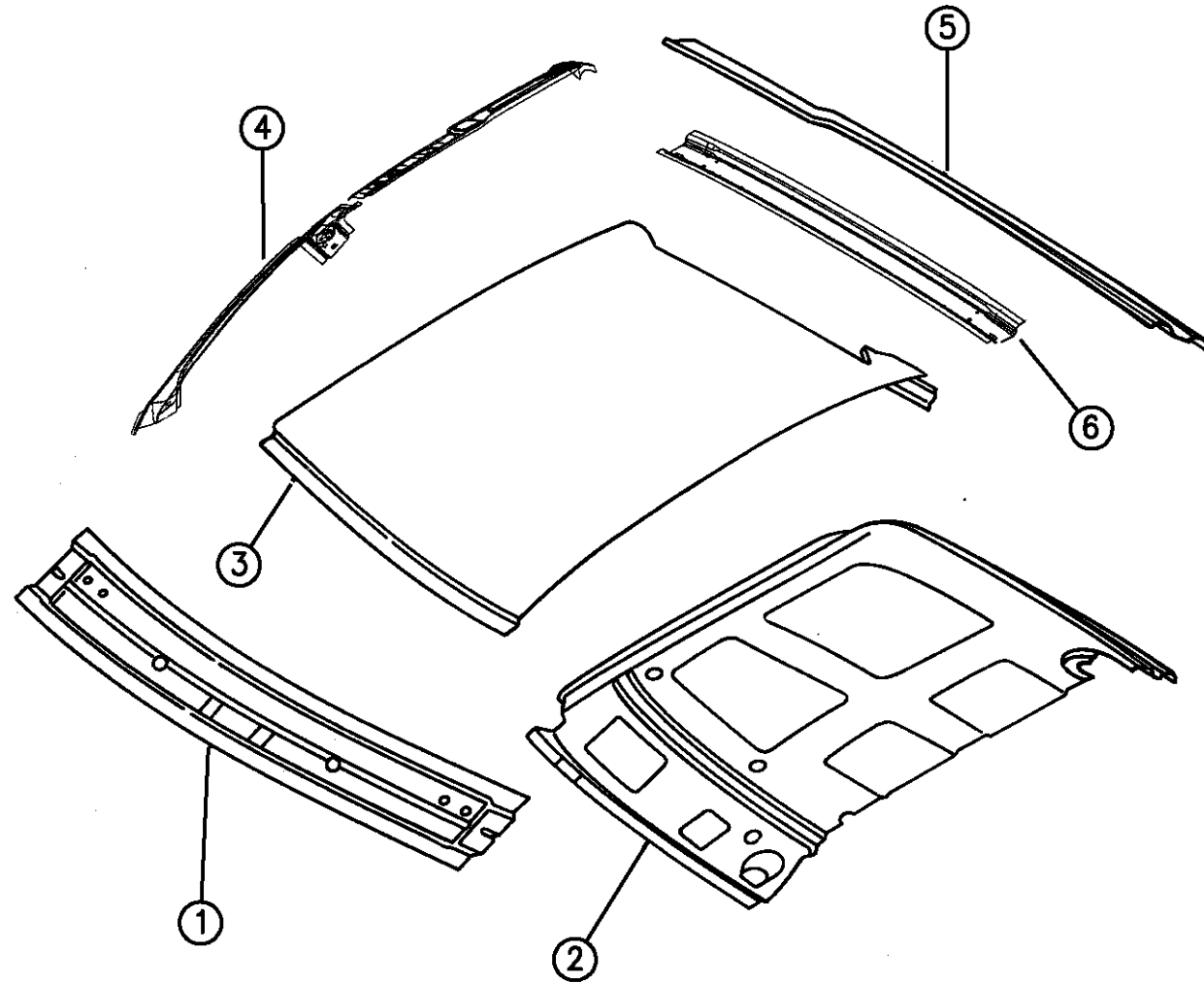

ITEM	PART NUMBER	QTY	BODY	MODEL	DESCRIPTION
1	55023542	1			HEADER, Roof Front
2		1			PANEL, Roof Inner
	55274558				Standard Cab
	55274678				Extended Cab
3		1			PANEL, Roof Outer
	55023540				Standard Cab
	55274621				Extended Cab
4		1			PANEL ASSY., Roof Rail
	55274702				Standard Cab, Right
	55274703				Standard Cab, Left
	55274728				Extended Cab, Right
	55274729				Extended Cab, Left
	06503943	AR			PIN, Push-In, Roof Frame
5	55023541	1			HEADER, Roof Rear
6	04778709	1			BOW, Roof, Extended Cab
	04778237	1			SEAL, Anti Abrasion, (Used w/Bow)

RAM VAN/WAGON DAKOTA RAM PICKUP, RAM CAB AND CHASSIS (943)

SERIES	LINE	BODY	ENGINE	TRANSMISSION
NA = Not Available	N1 = MID SIZE PICK-UP (4x2)	51 = Wagon - 127" W.B.	NA = Not Available	NA = Not Available
	B1 = VANS AND WAGONS (4x2)	13 = Van - 127X" W.B.		
	B2 = VANS AND WAGONS (4x2)	12 = Van - 127" W.B.		
	B3 = VANS AND WAGONS (4x2)	11 = Van - 109" W.B.		
	R1 = (T300) CONVENTIONAL TRUCK (4x2)	51 = Wagon - 109" W.B.		
	R2 = (T300) CONVENTIONAL TRUCK (4x2)	52 = Wagon - 127X" W.B.		
	R3 = (T300) CONVENTIONAL TRUCK (4x2)	61 = BR - 118.7" W.B.		
		62 = BR - 134.7" W.B.		
		63 = BR - 138.7" W.B. (Cab & Chassis)		
		64 = BR - 162.7" W.B. (Cab & Chassis)		
		31 = BR - 138.7" W.B. (Club Cab)		
	N5 = MID SIZE PICK-UP (4X4)			
	R6 = (T300) CONVENTIONAL TRUCK (4x4)			
	R7 = (T300) CONVENTIONAL TRUCK (4x4)			
	R8 = (T300) CONVENTIONAL TRUCK (4x4)			

94367 1130

AR = use ase required - = Non illustrated part

TAILGATE R BODY
Figure SBR-1320

SBR-1320D

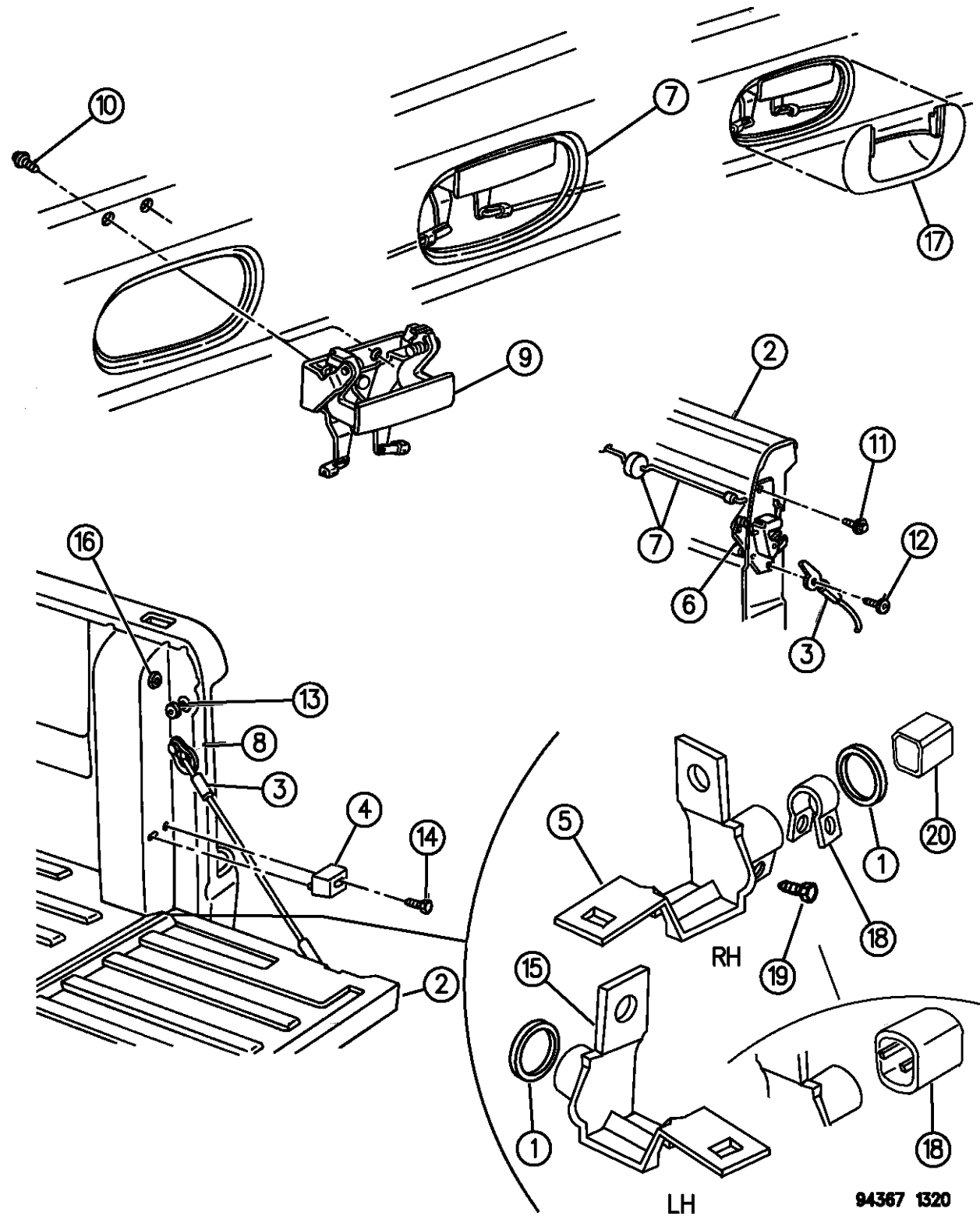

ITEM	PART NUMBER	QTY	BODY	MODEL	DESCRIPTION
1	55346339	2			BUMPER, Tailgate Pivot
2					TAILGATE Standard
	55274767	1			1994-95, Up to 3-27-95 U.S. Built, Up to 4-10-95 Mexico Built
	55274915	1			1995,96, After 3-27-95 U.S. Built, After 4-10-95 Mexico Built w/Dual Wheels
	55345614	1			1994-95, Up to 3-27-95 U.S. Built, Up to 4-10-95 Mexico Built
	55274833	1			1995,96, After 3-27-95 U.S. Built, After 4-10-95 Mexico Built
3	55345124	1			CABLE, Assy., Right
	55345125	1			CABLE, Assy., Left
4					BUMPER, Tailgate Alignment
	55274783	2			1994, Up to 5-31-94
	55274842	2			1994,95,96, After 5-31-94
5					PIVOT, Tailgate Right, (Also Serviced in Item #2)
	55274768	1			1994-95, Up to 3-27-95 U.S. Built, Up to 4-10-95 Mexico Built
	55274916	1			1995,96, After 3-27-95 U.S. Built, After 4-10-95 Mexico Built
6		1			LATCH ASSY., Tailgate, (Caliper Lock)
	55075642				1994, Right
	55075643				1994, Left
	55076164				1995,96, Right
	55076165				1995,96, Left
7					ROD & SILENCER ASSY.

RAM VAN/WAGON DAKOTA RAM PICKUP, RAM CAB AND CHASSIS (943)

SERIES	LINE	BODY	ENGINE	TRANSMISSION
NA = Not Available	N1 = MID SIZE PICK-UP (4x2)	51 = Wagon - 127" W.B.	NA = Not Available	NA = Not Available
	B1 = VANS AND WAGONS (4x2)	13 = Van - 127X" W.B.		
	B2 = VANS AND WAGONS (4x2)	12 = Van - 127" W.B.		
	B3 = VANS AND WAGONS (4x2)	11 = Van - 109" W.B.		
	R1 = (T300) CONVENTIONAL TRUCK (4x2)	51 = Wagon - 109" W.B.		
	R2 = (T300) CONVENTIONAL TRUCK (4x2)	52 = Wagon - 127X" W.B.		
	R3 = (T300) CONVENTIONAL TRUCK (4x2)	61 = BR - 118.7" W.B.		
	N5 = MID SIZE PICK-UP (4X4)	62 = BR - 134.7" W.B.		
	R6 = (T300) CONVENTIONAL TRUCK (4x4)	63 = BR - 138.7" W.B. (Cab & Chassis)		
	R7 = (T300) CONVENTIONAL TRUCK (4x4)	64 = BR - 162.7" W.B. (Cab & Chassis)		
	R8 = (T300) CONVENTIONAL TRUCK (4x4)	31 = BR - 138.7" W.B. (Club Cab)		

AR = use ase required - = Non illustrated part

TAILGATE R BODY
Figure SBR-1320

SBR-1320D

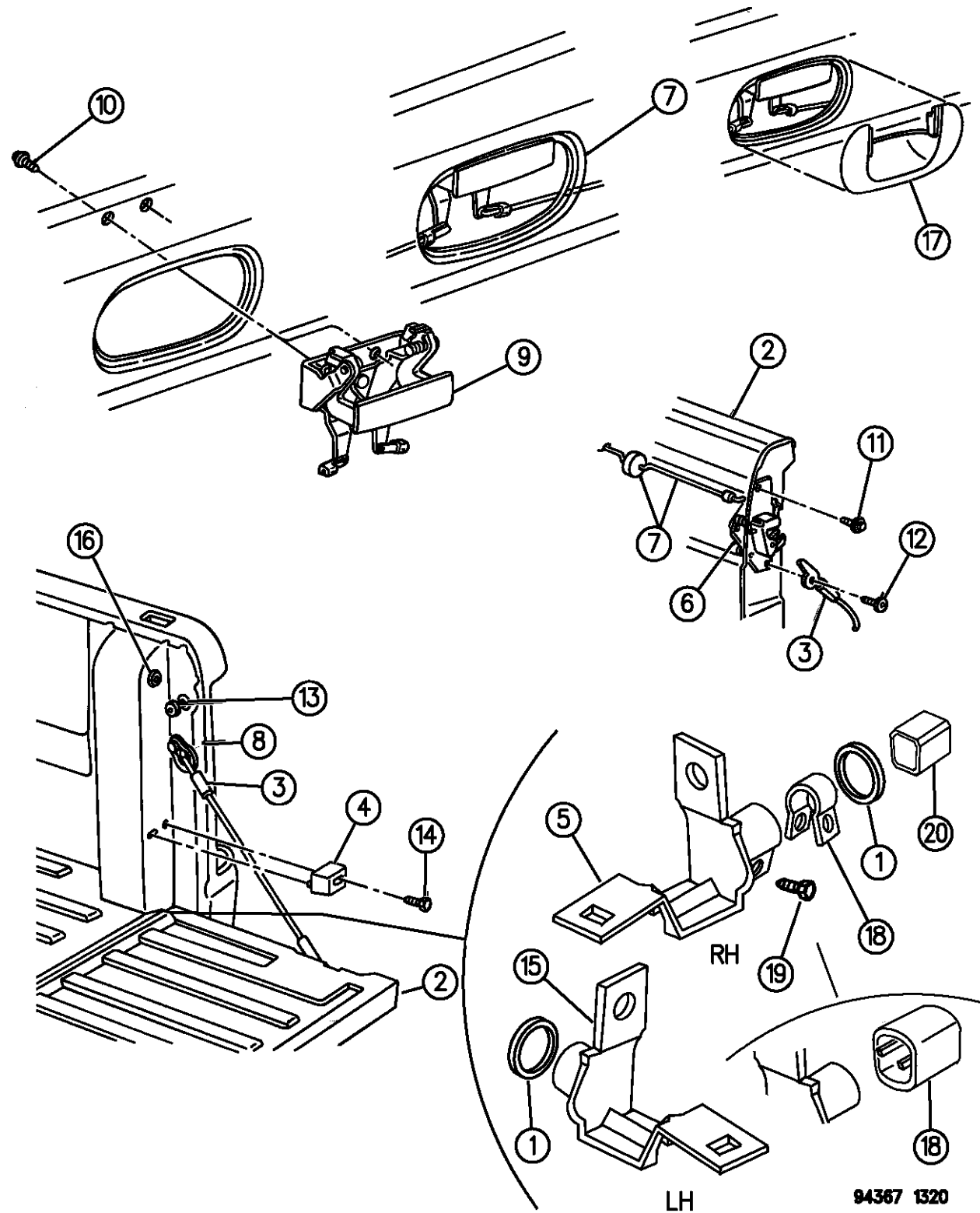

ITEM	PART NUMBER	QTY	BODY	MODEL	DESCRIPTION
	55075698	2			1994
	55075910	1			1995, Right
	55075911	1			1995, Left
	55075698	2			1996
8					REINFORCEMENT, Side Rear Tailgate Hinge
	55023636	1			1994,95 Up to 3-27-95 U.S. Built, Up to 4-10-95 Mexico Built, Right
	55023637	1			1994,95 Up to 3-27-95 U.S. Built, Up to 4-10-95 Mexico Built, Left
					1995,96, After 3-27-95 U,S. Built, After 4-10-95 Mexico Built
	55275020	1			Right
	55275021	1			Left
9	55074580	1			HANDLE ASSY., Tailgate Latch
10	06503055	3			SCREW, Tailgate Handle
11	06035430	4			SCREW, Tailgate Mounting
12	06033007	2			BOLT, Shoulder
13	06034460	2			STRIKER
14		2			SCREW, Bumper Mounting, .190-16x.500, Not Serviced
15					PIVOT, Tailgate, Left, (Also Serviced in Item #2)
	55274769	1			1994-95, Up to 3-27-95 U.S. Built, Up to 4-10-95 Mexico Built
	55274917	1			1995,96, After 3-27-95 U.S. Built, After 4-10-95 Mexico Built
16		2			BUMPER
	04262069				1994

RAM VAN/WAGON DAKOTA RAM PICKUP, RAM CAB AND CHASSIS (943)

SERIES	LINE	BODY	ENGINE	TRANSMISSION
NA = Not Available	N1 = MID SIZE PICK-UP (4x2)	51 = Wagon - 127" W.B.	NA = Not Available	NA = Not Available
	B1 = VANS AND WAGONS (4x2)	13 = Van - 127X" W.B.		
	B2 = VANS AND WAGONS (4x2)	12 = Van - 127" W.B.		
	B3 = VANS AND WAGONS (4x2)	11 = Van - 109" W.B.		
	R1 = (T300) CONVENTIONAL TRUCK (4x2)	51 = Wagon - 109" W.B.		
	R2 = (T300) CONVENTIONAL TRUCK (4x2)	52 = Wagon - 127X" W.B.		
	R3 = (T300) CONVENTIONAL TRUCK (4x2)	61 = BR - 118.7" W.B.		
	N5 = MID SIZE PICK-UP (4X4)	62 = BR - 134.7" W.B.		
	R6 = (T300) CONVENTIONAL TRUCK (4x4)	63 = BR - 138.7" W.B. (Cab & Chassis)		
	R7 = (T300) CONVENTIONAL TRUCK (4x4)	64 = BR - 162.7" W.B. (Cab & Chassis)		
	R8 = (T300) CONVENTIONAL TRUCK (4x4)	31 = BR - 138.7" W.B. (Club Cab)		

AR = use ase required - = Non illustrated part

TAILGATE R BODY
Figure SBR-1320

SBR-1320D

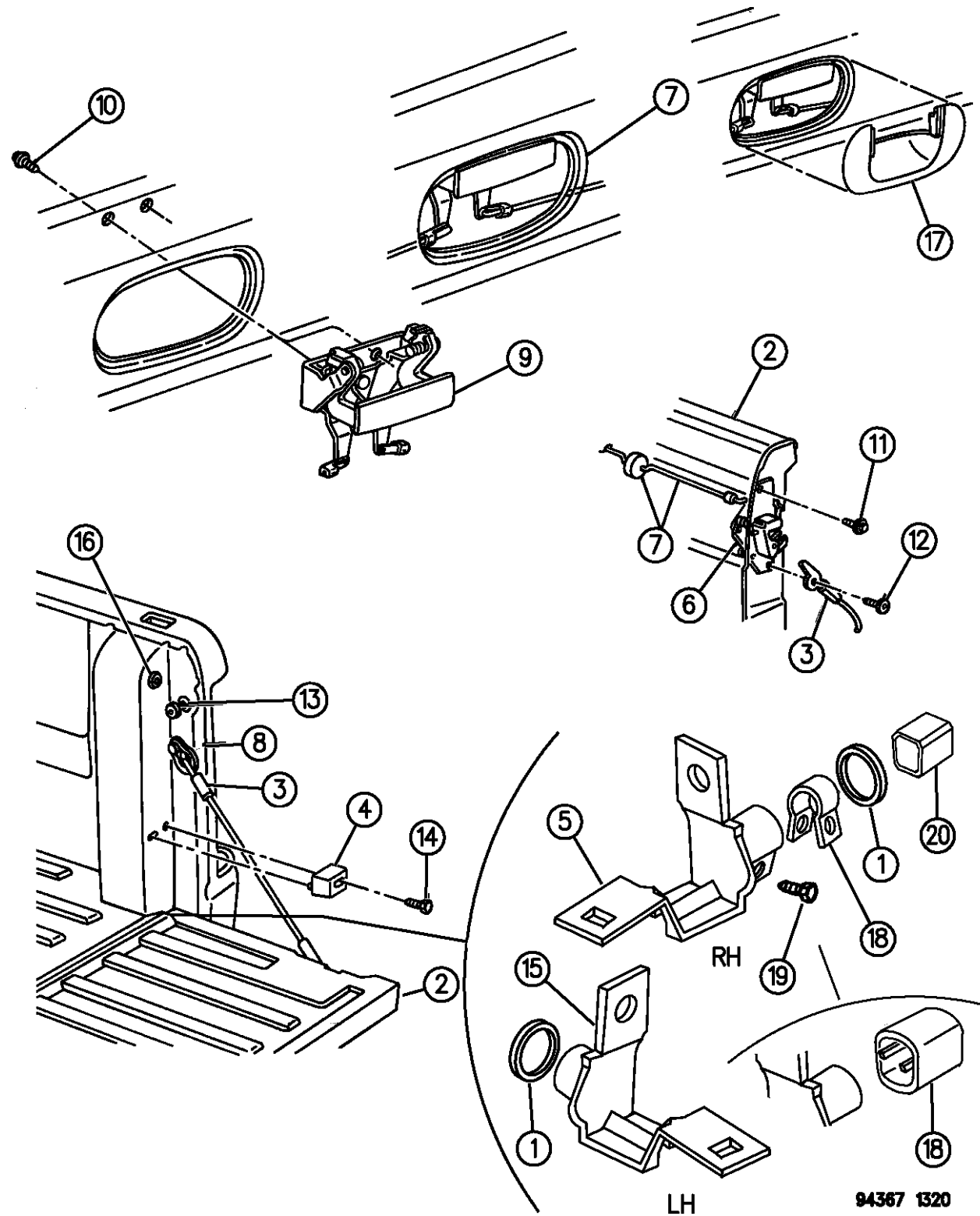

ITEM	PART NUMBER	QTY	BODY	MODEL	DESCRIPTION
	03639325				1995,96
17		1			ESCUTCHEON, Tailgate Handle
	55074751				1994
	55075771				1995
	55074751	1			1996
18					BUSHING, Tailgate Pivot
					Right Side Only
	55346132	1			Up to 12-9-93
	55274812	1			After 12-9-93, Up to 3-27-95 U.S. Built, Up to 4-10-95 Mexico Built
					Right & Left Side
	55274936	2			1995,96, After 3-27-95 U.S. Built, After 4-10-95 Mexico Built
19	06101683	1			BOLT, M6-1.0x35mm
20					PIVOT, Tailgate Body Half
	55346353	1			1994-95, Up to 3-27-95 U.S. Built, Up to 4-10-95 Mexico Built
	55275016	1			1995,96, After 3-26-95 U.S. Built, After 4-10-95 Mexico Built
-	06503687	1			SCREW, Hex, Tailgate Antitheft
-	06035435	6			SCREW, Tailgate Protector,.164-18X.511

RAM VAN/WAGON DAKOTA RAM PICKUP, RAM CAB AND CHASSIS (943)

SERIES	LINE	BODY	ENGINE	TRANSMISSION
NA = Not Available	N1 = MID SIZE PICK-UP (4x2)	51 = Wagon - 127" W.B.	NA = Not Available	NA = Not Available
	B1 = VANS AND WAGONS (4x2)	13 = Van - 127X" W.B.		
	B2 = VANS AND WAGONS (4x2)	12 = Van - 127" W.B.		
	B3 = VANS AND WAGONS (4x2)	11 = Van - 109" W.B.		
	R1 = (T300) CONVENTIONAL TRUCK (4x2)	51 = Wagon - 109" W.B.		
	R2 = (T300) CONVENTIONAL TRUCK (4x2)	52 = Wagon - 127X" W.B.		
	R3 = (T300) CONVENTIONAL TRUCK (4x2)	61 = BR - 118.7" W.B.		
	N5 = MID SIZE PICK-UP (4X4)	62 = BR - 134.7" W.B.		
	R6 = (T300) CONVENTIONAL TRUCK (4x4)	63 = BR - 138.7" W.B. (Cab & Chassis)		
	R7 = (T300) CONVENTIONAL TRUCK (4x4)	64 = BR - 162.7" W.B. (Cab & Chassis)		
	R8 = (T300) CONVENTIONAL TRUCK (4x4)	31 = BR - 138.7" W.B. (Club Cab)		

AR = use ase required - = Non illustrated part

GROUP-DAN (DAKOTA P-UP)

DOORS AND RELATED PARTS

Group - DAN DOORS & RELATED PARTS DAKOTA P-UP

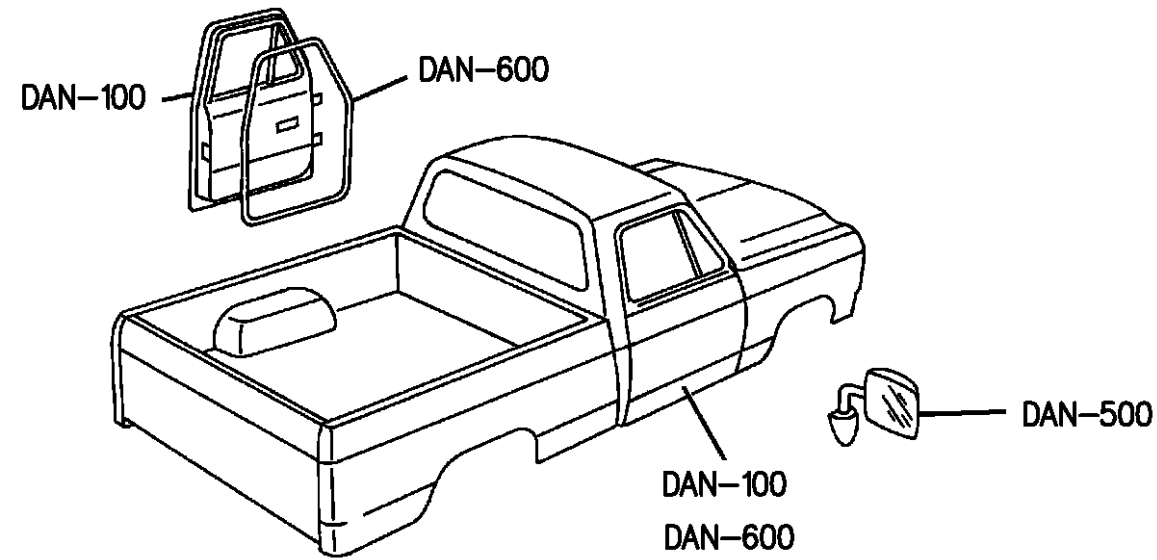

Illustration Title

Group-Fig. No.

DOOR, FRONT

- DOOR, FRONT SHELL AND HINGES N BODY Fig. DAN - 110
- DOOR, FRONT GLASS AND REGULATORS N BODY Fig. DAN - 120
- DOOR, FRONT LOCK AND CONTROLS N BODY Fig. DAN - 130

MIRRORS, EXTERIOR

- MIRRORS, EXTERIOR N BODY Fig. DAN - 510

WEATHERSTRIPS

- DOOR, FRONT WEATHERSTRIPS AND SEALS N BODY Fig. DAN - 610

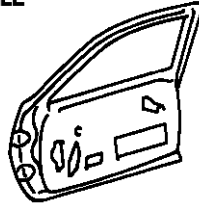
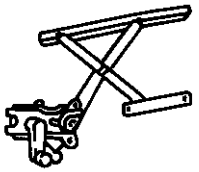
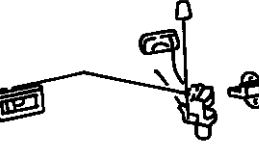
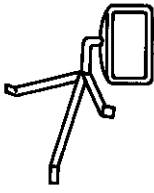
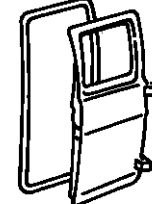
<p>DAN-100 FRONT DOOR PANEL</p> 	<p>DAN-100 WINDOW GLASS & REGULATOR</p> 	<p>DAN-100 FRT. DOOR LOCKING</p> 	<p>DAN-500 OUTSIDE REAR VIEW MIRROR</p> 
<p>DAN-600 WEATHERSTRIP & RUNS</p> 			

DOOR, FRONT SHELL AND HINGES N BODY
Figure DAN-110

DAN-110B

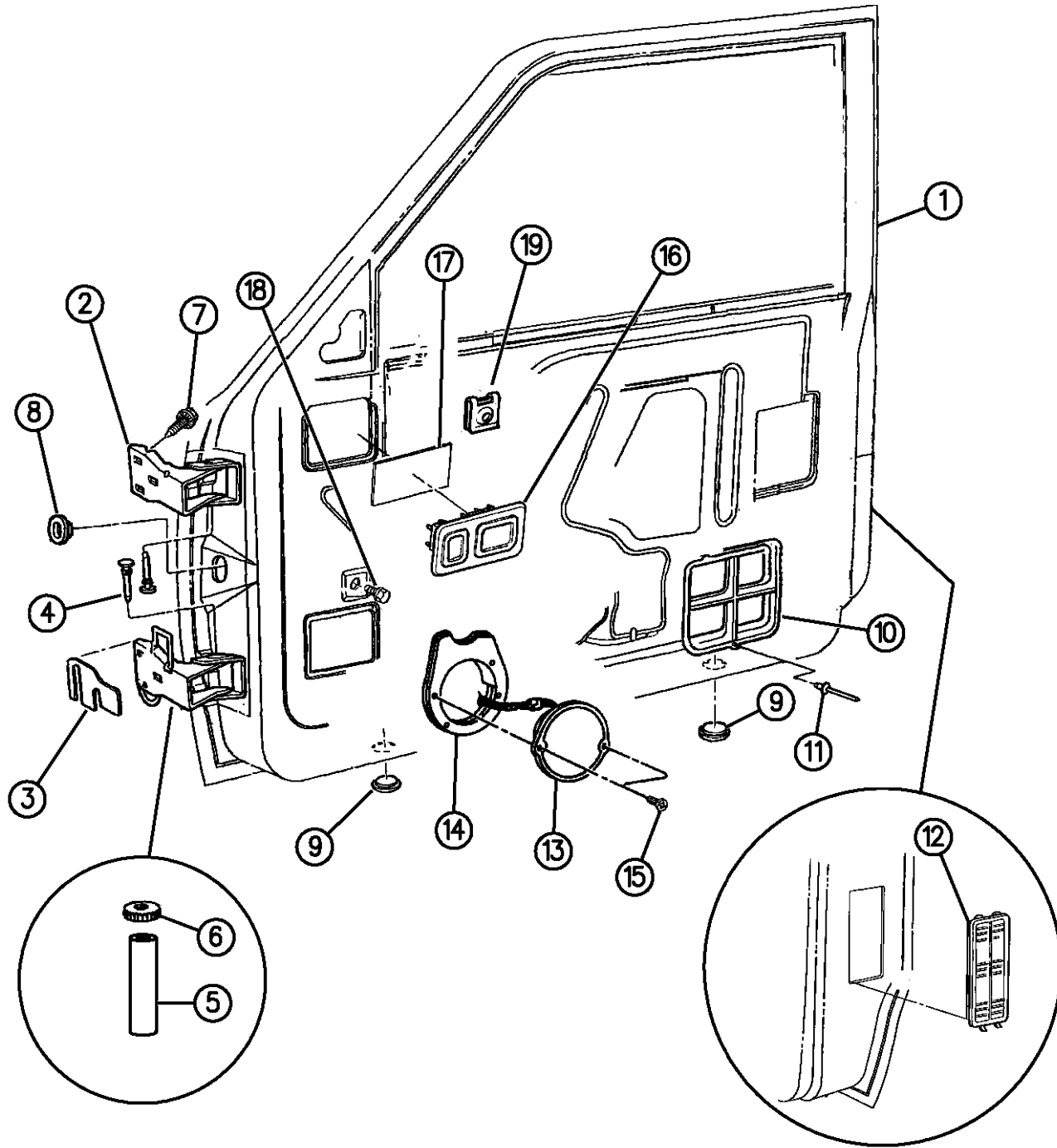

ITEM	PART NUMBER	QTY	BODY	MODEL	DESCRIPTION
1	04746244	1			DOOR ASSEMBLY , Right
	04746245	1			DOOR ASSEMBLY , Left
	55026276	1			PANEL, Repair, Right
	55026277	1			PANEL, Repair, Left
	04432588	1			WATERSHIELD, Door , Right
	04432589	1			WATERSHIELD, Door , Left
2					HINGE, Front Door
					Body Half
	04615312	2			Upper
	04615201	2			Lower
					Door Half
	04280730	2			Upper
					Lower
3	55027861	2			Up To, 10-22-94
	55256095	2			After, 10-22-94
3	04336288	AR			SHIM, Door Hinge
4					PIN, Hinge
	55075125	4			Up To 5-30-94
	55075913	4			After 5-30-94
5	04615311	4			BUSHING, Hinge
6	04615216	4			BEARING, Hinge
7	06503538	6			SCREW, Hinge

RAM VAN/WAGON DAKOTA RAM PICKUP, RAM CAB AND CHASSIS (943)

SERIES	LINE	BODY	ENGINE	TRANSMISSION
NA = Not Available	N1 = MID SIZE PICK-UP (4x2)	51 = Wagon - 127" W.B.	NA = Not Available	NA = Not Available
	B1 = VANS AND WAGONS (4x2)	13 = Van - 127X" W.B.		
	B2 = VANS AND WAGONS (4x2)	12 = Van - 127" W.B.		
	B3 = VANS AND WAGONS (4x2)	11 = Van - 109" W.B.		
	R1 = (T300) CONVENTIONAL TRUCK (4x2)	51 = Wagon - 109" W.B.		
	R2 = (T300) CONVENTIONAL TRUCK (4x2)	52 = Wagon - 127X" W.B.		
	R3 = (T300) CONVENTIONAL TRUCK (4x2)	61 = BR - 118.7" W.B.		
	N5 = MID SIZE PICK-UP (4X4)	62 = BR - 134.7" W.B.		
	R6 = (T300) CONVENTIONAL TRUCK (4x4)	63 = BR - 138.7" W.B. (Cab & Chassis)		
	R7 = (T300) CONVENTIONAL TRUCK (4x4)	64 = BR - 162.7" W.B. (Cab & Chassis)		
	R8 = (T300) CONVENTIONAL TRUCK (4x4)	31 = BR - 138.7" W.B. (Club Cab)		

95368 110

AR = use ase required - = Non illustrated part

DOOR, FRONT SHELL AND HINGES N BODY
Figure DAN-110

DAN-110B

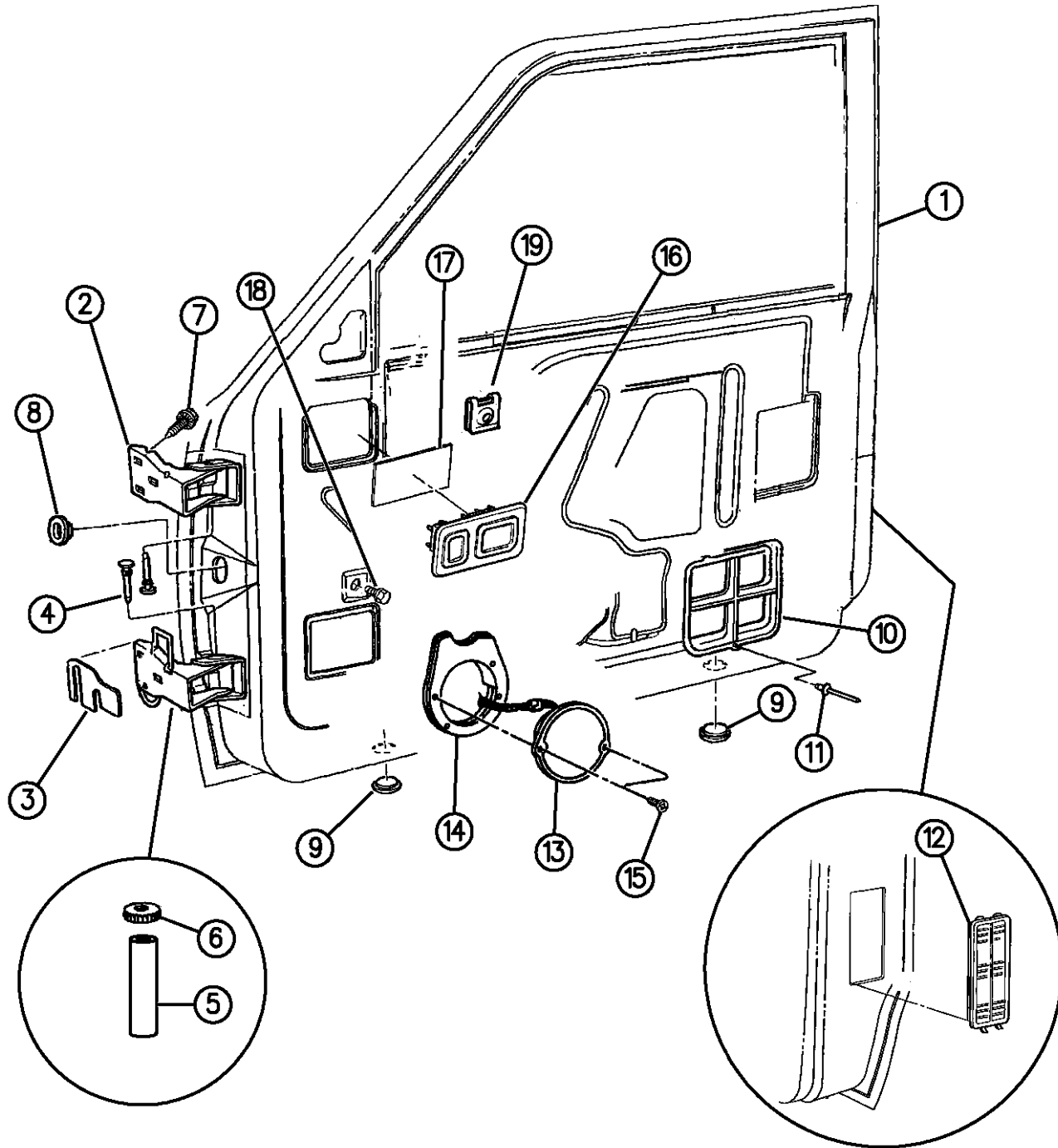

ITEM	PART NUMBER	QTY	BODY	MODEL	DESCRIPTION
8	06031488	2			PLUG, Wiring
9	02895126	4			PLUG, Drain
10	55023639	2			BEZEL, Exhauster
11	06030441	2			RETAINER, Exhauster
12	04354570	2			LOUVER, Exhauster
13	56010007	2			SPEAKER, Door
14	04482531	2			WATERSHIELD, Speaker
15		AR			SCREW, Speaker (DNS)
16					BEZEL, Switch
	5CC12KM6	1			Red, Right
	5CC13KM6	1			Red, Left
	5CC12PB7	1			Blue, Right
	5CC13PB7	1			Blue, Left
	5CC12PD5	1			Quartz, Right
	5CC13PD5	1			Quartz, Left
	5CC12PF6	1			Driftwood, Right
	5CC13PF6	1			Driftwood, Left
	5CC12SP8	1			Blue Spruce, Right
	5CC13SP8	1			Blue Spruce, Left
17	55215198	AR			RETAINER, Switch Bezel

RAM VAN/WAGON DAKOTA RAM PICKUP, RAM CAB AND CHASSIS (943)

SERIES	LINE	BODY	ENGINE	TRANSMISSION
NA = Not Available	N1 = MID SIZE PICK-UP (4x2)	51 = Wagon - 127" W.B.	NA = Not Available	NA = Not Available
	B1 = VANS AND WAGONS (4x2)	13 = Van - 127X" W.B.		
	B2 = VANS AND WAGONS (4x2)	12 = Van - 127" W.B.		
	B3 = VANS AND WAGONS (4x2)	11 = Van - 109" W.B.		
	R1 = (T300) CONVENTIONAL TRUCK (4x2)	51 = Wagon - 109" W.B.		
	R2 = (T300) CONVENTIONAL TRUCK (4x2)	52 = Wagon - 127X" W.B.		
	R3 = (T300) CONVENTIONAL TRUCK (4x2)	61 = BR - 118.7" W.B.		
	R4 = (T300) CONVENTIONAL TRUCK (4x2)	62 = BR - 134.7" W.B.		
	R5 = (T300) CONVENTIONAL TRUCK (4x2)	63 = BR - 138.7" W.B. (Cab & Chassis)		
	R6 = (T300) CONVENTIONAL TRUCK (4x2)	64 = BR - 162.7" W.B. (Cab & Chassis)		
	R7 = (T300) CONVENTIONAL TRUCK (4x2)	31 = BR - 138.7" W.B. (Club Cab)		
	R8 = (T300) CONVENTIONAL TRUCK (4x4)			

95368 110

AR = use ase required - = Non illustrated part

DOOR, FRONT SHELL AND HINGES N BODY
Figure DAN-110

DAN-110B

ITEM	PART NUMBER	QTY	BODY	MODEL	DESCRIPTION
------	-------------	-----	------	-------	-------------

18	06032949	2			SCREW
19	04796652	1			CLIP, Bezel Retaining

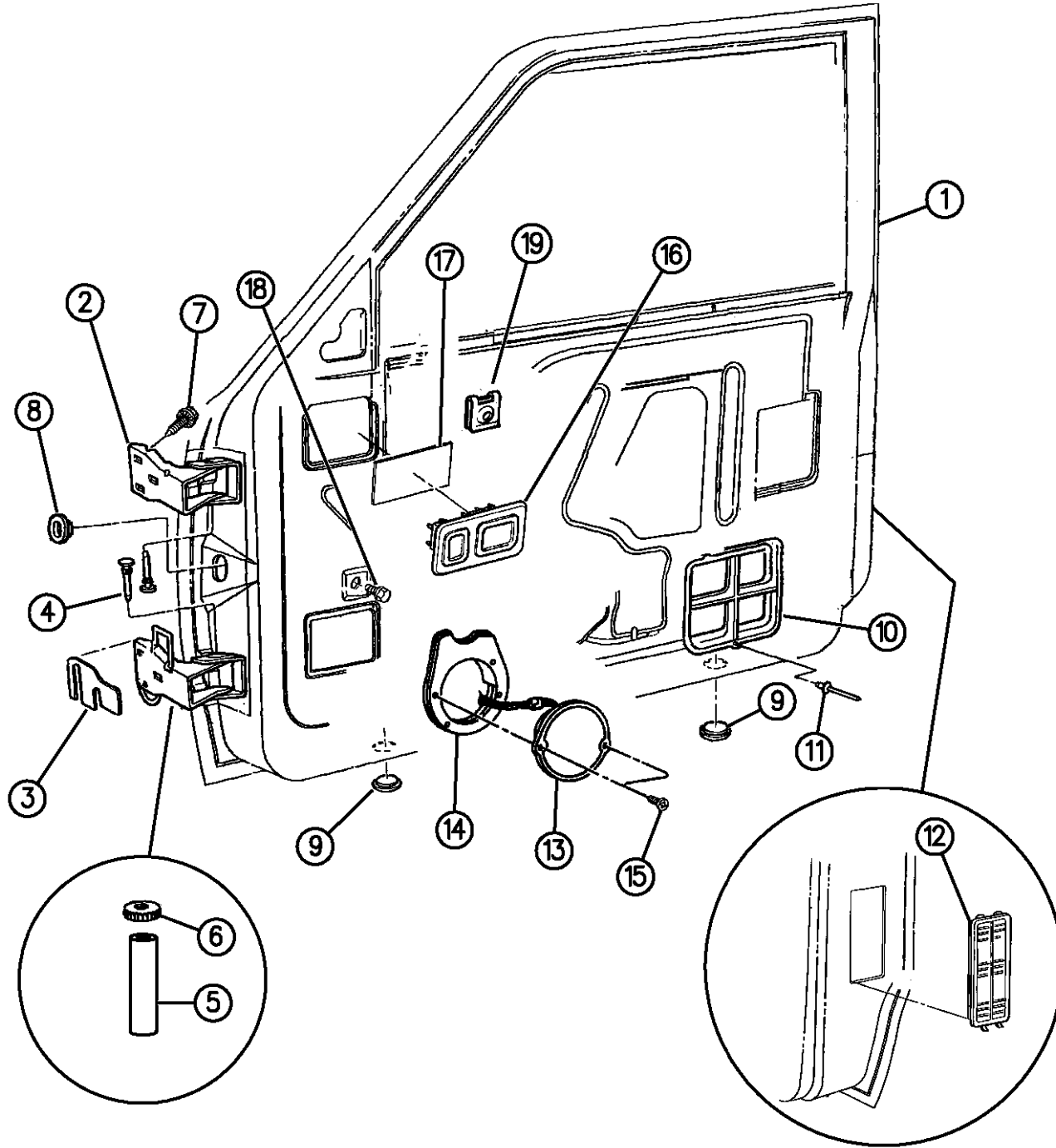

95368 110

RAM VAN/WAGON DAKOTA RAM PICKUP, RAM CAB AND CHASSIS (943)

SERIES	LINE	BODY	ENGINE	TRANSMISSION
NA = Not Available	N1 = MID SIZE PICK-UP (4x2)	51 = Wagon - 127" W.B.	NA = Not Available	NA = Not Available
	B1 = VANS AND WAGONS (4x2)	13 = Van - 127X" W.B.		
	B2 = VANS AND WAGONS (4x2)	12 = Van - 127" W.B.		
	B3 = VANS AND WAGONS (4x2)	11 = Van - 109" W.B.		
	R1 = (T300) CONVENTIONAL TRUCK (4x2)	51 = Wagon - 109" W.B.		
	R2 = (T300) CONVENTIONAL TRUCK (4x2)	52 = Wagon - 127X" W.B.		
	R3 = (T300) CONVENTIONAL TRUCK (4x2)	61 = BR - 118.7" W.B.		
		62 = BR - 134.7" W.B.		
		63 = BR - 138.7" W.B. (Cab & Chassis)		
		64 = BR - 162.7" W.B. (Cab & Chassis)		
		31 = BR - 138.7" W.B. (Club Cab)		

AR = use ase required - = Non illustrated part

DOOR, FRONT GLASS AND REGULATORS N BODY
Figure DAN-120

DAN-120F

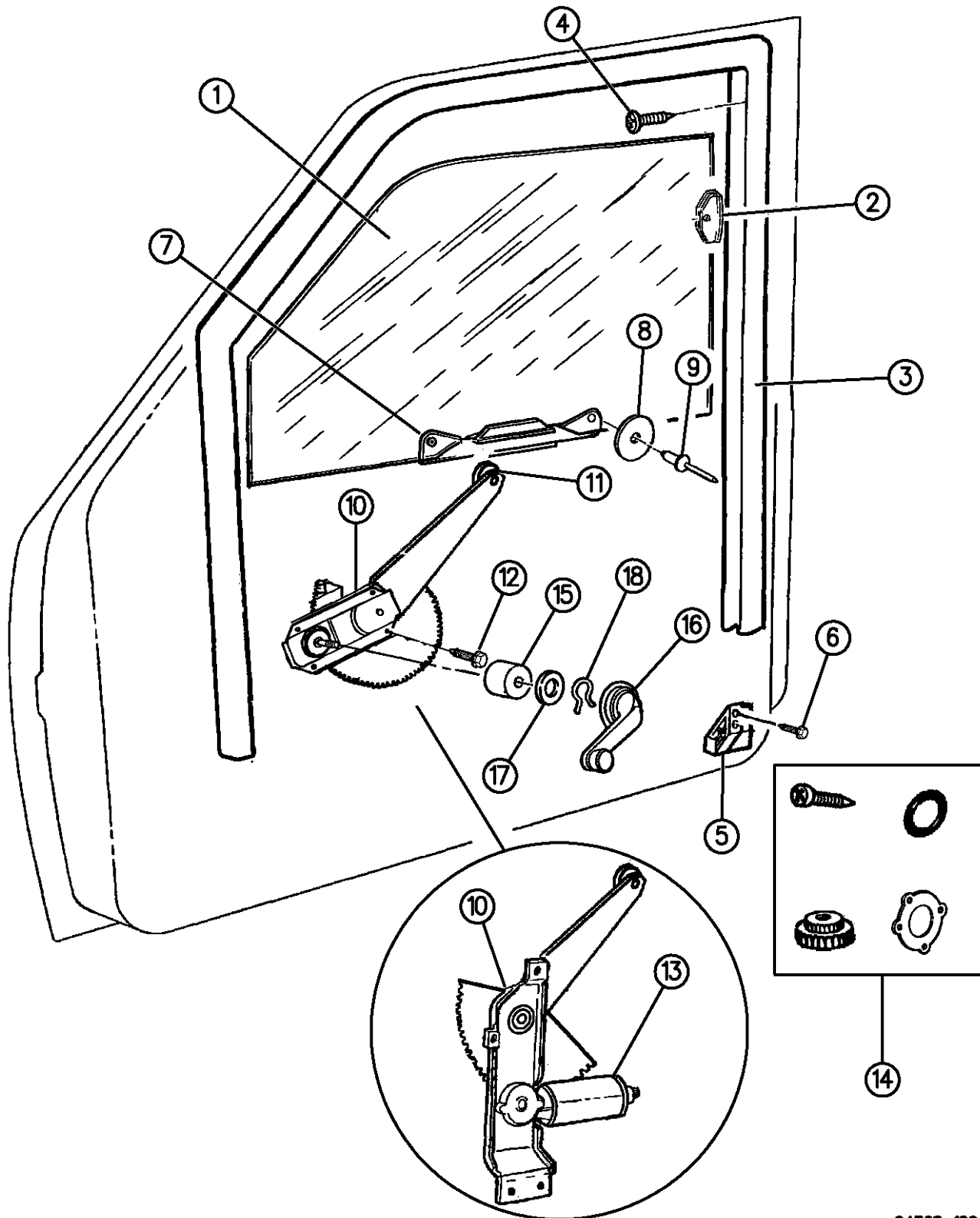

ITEM	PART NUMBER	QTY	BODY	MODEL	DESCRIPTION
1	04352022	1			GLASS, Door, Right
	04352023	1			GLASS, Door, Left
					CHANNEL, Glass Front
	55075628	1			Right
	55075629	1			Left
2	55135216	4			SLIDE, Glass Rear Edge
3	55074936	1			RUN, w/Track, Glass Surround , Right
	55074937	1			RUN, w/Track, Glass Surround , Left
4	00154703	4			SCREW, Glass Run
5					BRACKET, Glass Track
	04354168	1			Up To, 9-06-94, Right
	04354169	1			Up To, 9-06-94, Left
	55256120	1			After, 9-06-94, Right
	55256121	1			After, 9-06-94, Left
6	00154552	4			SCREW, Glass Track Bracket
7	04330293	2			CHANNEL, Lift Glass
8	04310149	4			GASKET, Glass Lift Channel
9		4			RIVET (DNS)
10					REGULATOR, Glass
	55075632	1			Manual, Right
	55075633	1			Manual, Left
	04740384	1			Electric, w/o Motor, Up To 3-31-94, Right

RAM VAN/WAGON DAKOTA RAM PICKUP, RAM CAB AND CHASSIS (943)

SERIES	LINE	BODY	ENGINE	TRANSMISSION
NA = Not Available	N1 = MID SIZE PICK-UP (4x2)	51 = Wagon - 127" W.B.	NA = Not Available	NA = Not Available
	B1 = VANS AND WAGONS (4x2)	13 = Van - 127X" W.B.		
	B2 = VANS AND WAGONS (4x2)	12 = Van - 127" W.B.		
	B3 = VANS AND WAGONS (4x2)	11 = Van - 109" W.B.		
	R1 = (T300) CONVENTIONAL TRUCK (4x2)	51 = Wagon - 109" W.B.		
	R2 = (T300) CONVENTIONAL TRUCK (4x2)	52 = Wagon - 127X" W.B.		
	R3 = (T300) CONVENTIONAL TRUCK (4x2)	61 = BR - 118.7" W.B.		
	N5 = MID SIZE PICK-UP (4X4)	62 = BR - 134.7" W.B.		
	R6 = (T300) CONVENTIONAL TRUCK (4x4)	63 = BR - 138.7" W.B. (Cab & Chassis)		
	R7 = (T300) CONVENTIONAL TRUCK (4x4)	64 = BR - 162.7" W.B. (Cab & Chassis)		
	R8 = (T300) CONVENTIONAL TRUCK (4x4)	31 = BR - 138.7" W.B. (Club Cab)		

94368 120

AR = use ase required - = Non illustrated part

DOOR, FRONT GLASS AND REGULATORS N BODY
Figure DAN-120

DAN-120F

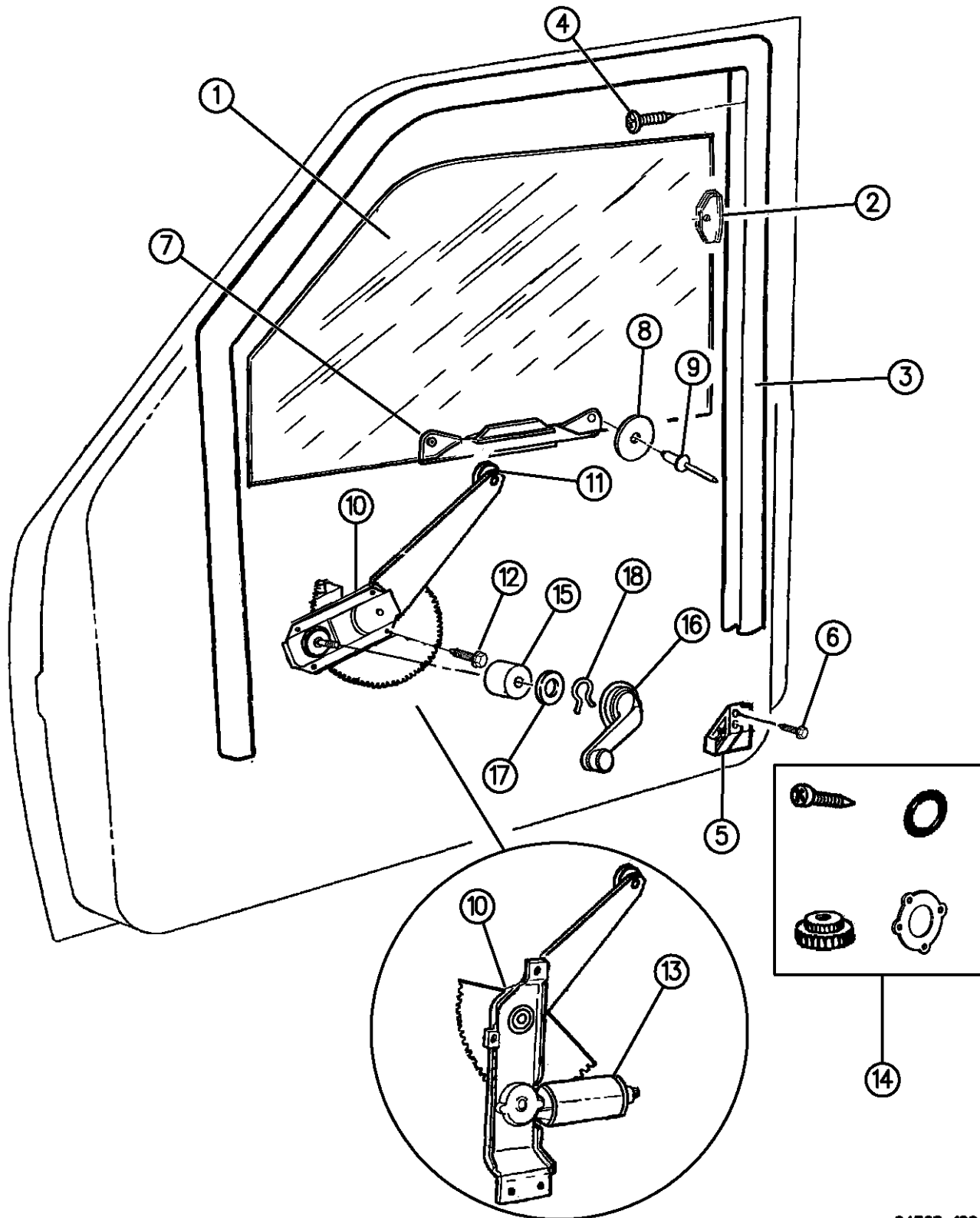

ITEM	PART NUMBER	QTY	BODY	MODEL	DESCRIPTION
	04740385	1			Electric, w/o Motor, Up To 3-31-94, Left
	04778394	1			Electric, w/o Motor, After 3-31-94, Right
	04778395	1			Electric, w/o Motor, After 3-31-94, Left
11	04339301	2			SLIDE, Arm
12	06501682	8			SCREW, Regulator
13					MOTOR, Regulator
	04467366	1			Up To 3-31-94, Right
	04467367	1			Up To 3-31-94, Left
	04778396	1			After 3-31-94, Right
	04778397	1			After 3-31-94, Left
14					GEAR and SEAL PACKAGE, Motor
	04467350	AR			Up To 3-31-94 After 3-31-94, (No Gear Package Available)
15	04432120	2			SPACER, Regulator Shaft
16	0FW80PX9	2			HANDLE, Window Regulator
17	0GY80PX9	2			SPACER, Handle
18	04778735	2			CLIP, Handle

RAM VAN/WAGON DAKOTA RAM PICKUP, RAM CAB AND CHASSIS (943)

SERIES	LINE	BODY	ENGINE	TRANSMISSION
NA = Not Available	N1 = MID SIZE PICK-UP (4x2)	51 = Wagon - 127" W.B.	NA = Not Available	NA = Not Available
	B1 = VANS AND WAGONS (4x2)	13 = Van - 127X" W.B.		
	B2 = VANS AND WAGONS (4x2)	12 = Van - 127" W.B.		
	B3 = VANS AND WAGONS (4x2)	11 = Van - 109" W.B.		
	R1 = (T300) CONVENTIONAL TRUCK (4x2)	51 = Wagon - 109" W.B.		
	R2 = (T300) CONVENTIONAL TRUCK (4x2)	52 = Wagon - 127X" W.B.		
	R3 = (T300) CONVENTIONAL TRUCK (4x2)	61 = BR - 118.7" W.B.		
	R4 = (T300) CONVENTIONAL TRUCK (4x2)	62 = BR - 134.7" W.B.		
	R5 = (T300) CONVENTIONAL TRUCK (4x2)	63 = BR - 138.7" W.B. (Cab & Chassis)		
	R6 = (T300) CONVENTIONAL TRUCK (4x2)	64 = BR - 162.7" W.B. (Cab & Chassis)		
	R7 = (T300) CONVENTIONAL TRUCK (4x2)	31 = BR - 138.7" W.B. (Club Cab)		
	R8 = (T300) CONVENTIONAL TRUCK (4x4)			

94368 120

AR = use ase required - = Non illustrated part

DOOR, FRONT LOCK AND CONTROLS N BODY
Figure DAN-130

DAN-130B

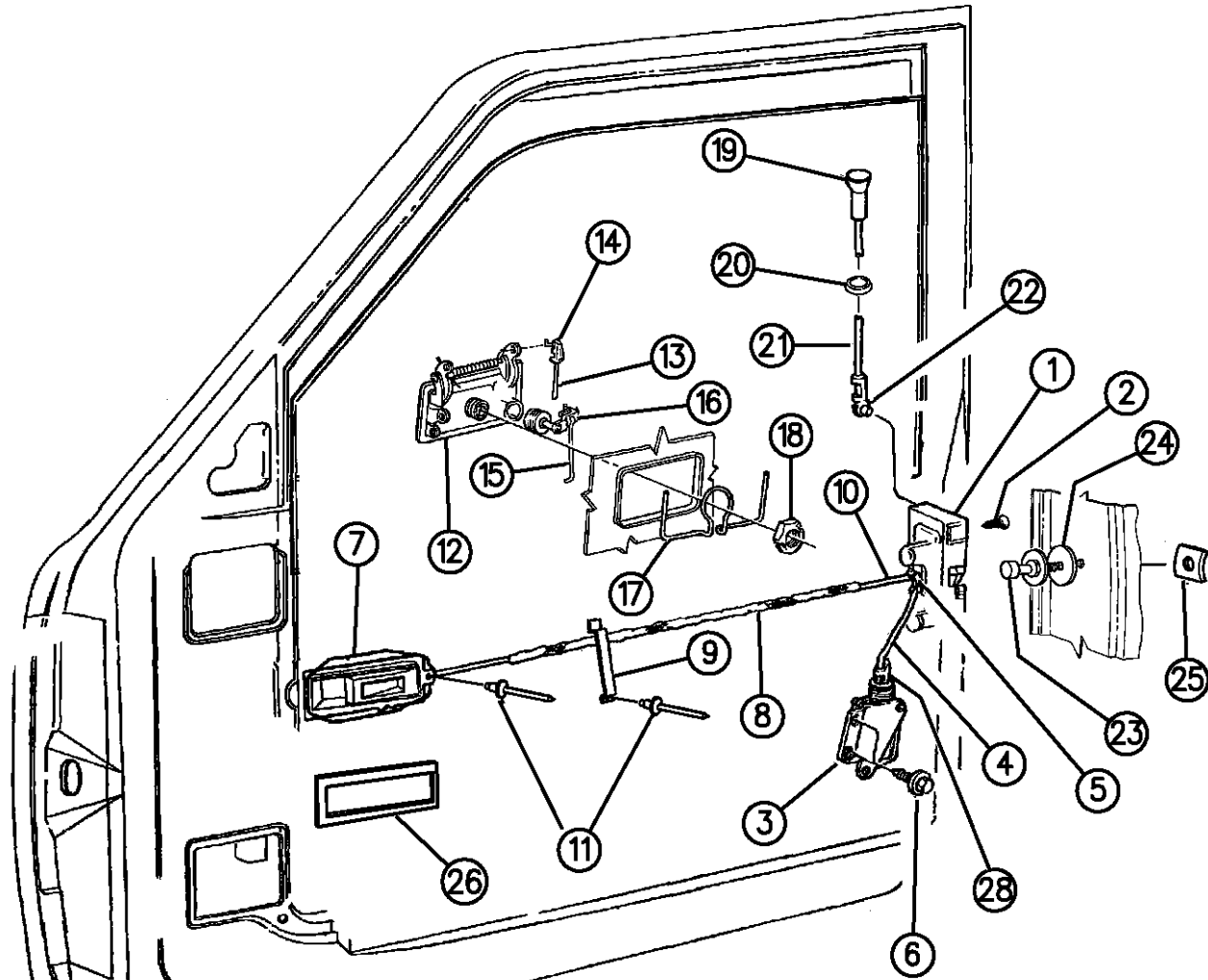

ITEM	PART NUMBER	QTY	BODY	MODEL	DESCRIPTION
1		1			LATCH, Door
	55075546	1			1994, Right
	55075547	1			1994, Left
	55075874	1			1995-96, Right
	55075875	1			1995-96, Left
2	06501220	6			SCREW, Latch
3	55154502	1			SOLENOID, Lock , Right
	55154503	1			SOLENOID, Lock , Left
4	55154508	1			LINK, Solenoid to Latch, Right
	55154509	1			LINK, Solenoid to Latch, Left
5	04480938	1			CLIP, Solenoid to Latch Link, Right
	04480939	1			CLIP, Solenoid to Latch Link, Left
6	06504055	4			SCREW
7	04310798	1			HOUSING, Remote Control, Right
	04310799	1			HOUSING, Remote Control, Left
8	04330310	1			LINK and SLEEVE, Remote Control , Right
	04330311	1			LINK and SLEEVE, Remote Control , Left
9	04184244	1			CLIP, Remote Control Link, Right
	04184245	1			CLIP, Remote Control Link, Left
10	04184280	2			CLIP, Latch Link Anti-Rattle
11	06031115	10			RIVET
12	55027508	1			HANDLE, O/S, (Black), Right

RAM VAN/WAGON DAKOTA RAM PICKUP, RAM CAB AND CHASSIS (943)

SERIES	LINE	BODY	ENGINE	TRANSMISSION
NA = Not Available	N1 = MID SIZE PICK-UP (4x2)	51 = Wagon - 127" W.B.	NA = Not Available	NA = Not Available
	B1 = VANS AND WAGONS (4x2)	13 = Van - 127X" W.B.		
	B2 = VANS AND WAGONS (4x2)	12 = Van - 127" W.B.		
	B3 = VANS AND WAGONS (4x2)	11 = Van - 109" W.B.		
	R1 = (T300) CONVENTIONAL TRUCK (4x2)	51 = Wagon - 109" W.B.		
	R2 = (T300) CONVENTIONAL TRUCK (4x2)	52 = Wagon - 127X" W.B.		
	R3 = (T300) CONVENTIONAL TRUCK (4x2)	61 = BR - 118.7" W.B.		
	N5 = MID SIZE PICK-UP (4X4)	62 = BR - 134.7" W.B.		
	R6 = (T300) CONVENTIONAL TRUCK (4x4)	63 = BR - 138.7" W.B. (Cab & Chassis)		
	R7 = (T300) CONVENTIONAL TRUCK (4x4)	64 = BR - 162.7" W.B. (Cab & Chassis)		
	R8 = (T300) CONVENTIONAL TRUCK (4x4)	31 = BR - 138.7" W.B. (Club Cab)		

94368 130

AR = use ase required - = Non illustrated part

DOOR, FRONT LOCK AND CONTROLS N BODY
Figure DAN-130

DAN-130B

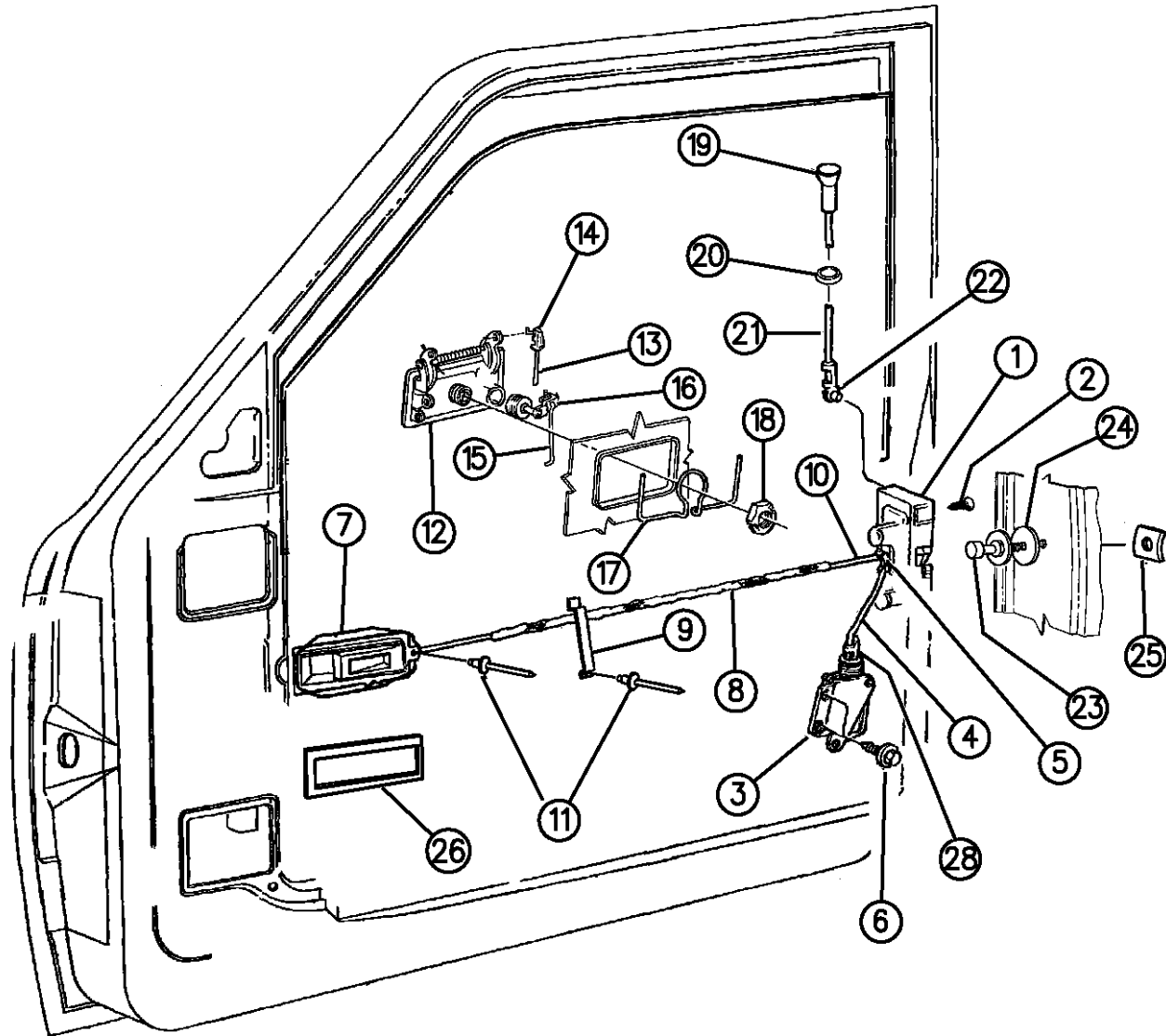

ITEM	PART NUMBER	QTY	BODY	MODEL	DESCRIPTION
	55027509	1			HANDLE, O/S, (Black), Left
13	55025874	1			LINK, O/S Handle to Latch, Right
	55025875	1			LINK, O/S Handle to Latch, Left
14	03454221	2			CLIP, O/S Handle Latch Link
15	55025876	1			LINK, Door Lock Cylinder to Latch, Right
	55025877	1			LINK, Door Lock Cylinder to Latch, Left
16	04336136	2			CLIP, Lock Cylinder Link
17	04520547	2			WIRE, Handle
18	55027554	2			NUT, Handle
19	04184110	1			KNOB, Latch Locking, Black
20	03510447	2			GROMMET, Lock Knob
21					ROD, Latch Locking
	04432652	1			Up To 1-19-94, Right
	04432653	1			Up To 1-19-94, Left
	55076088	1			After 1-19-94, Right
	55076089	1			After 1-19-94, Left
22	04184244	1			CLIP, Link, Right
	04184245	1			CLIP, Link, Left
23	55074546	2			STRIKER, Door
24	04184105	AR			SPACER, Latch Striker
25	04314743	2			T-PLATE, Striker

RAM VAN/WAGON DAKOTA RAM PICKUP, RAM CAB AND CHASSIS (943)

SERIES	LINE	BODY	ENGINE	TRANSMISSION
NA = Not Available	N1 = MID SIZE PICK-UP (4x2)	51 = Wagon - 127" W.B.	NA = Not Available	NA = Not Available
	B1 = VANS AND WAGONS (4x2)	13 = Van - 127X" W.B.		
	B2 = VANS AND WAGONS (4x2)	12 = Van - 127" W.B.		
	B3 = VANS AND WAGONS (4x2)	11 = Van - 109" W.B.		
	R1 = (T300) CONVENTIONAL TRUCK (4x2)	51 = Wagon - 109" W.B.		
	R2 = (T300) CONVENTIONAL TRUCK (4x2)	52 = Wagon - 127X" W.B.		
	R3 = (T300) CONVENTIONAL TRUCK (4x2)	61 = BR - 118.7" W.B.		
	N5 = MID SIZE PICK-UP (4X4)	62 = BR - 134.7" W.B.		
	R6 = (T300) CONVENTIONAL TRUCK (4x4)	63 = BR - 138.7" W.B. (Cab & Chassis)		
	R7 = (T300) CONVENTIONAL TRUCK (4x4)	64 = BR - 162.7" W.B. (Cab & Chassis)		
	R8 = (T300) CONVENTIONAL TRUCK (4x4)	31 = BR - 138.7" W.B. (Club Cab)		

94368 130

AR = use ase required - = Non illustrated part

DOOR, FRONT LOCK AND CONTROLS N BODY
Figure DAN-130

DAN-130B

ITEM	PART NUMBER	QTY	BODY	MODEL	DESCRIPTION
------	-------------	-----	------	-------	-------------

26	55075261	2			BEZEL, Latch Control
28	04184245	1			CLIP, Latch to Solenoid Link

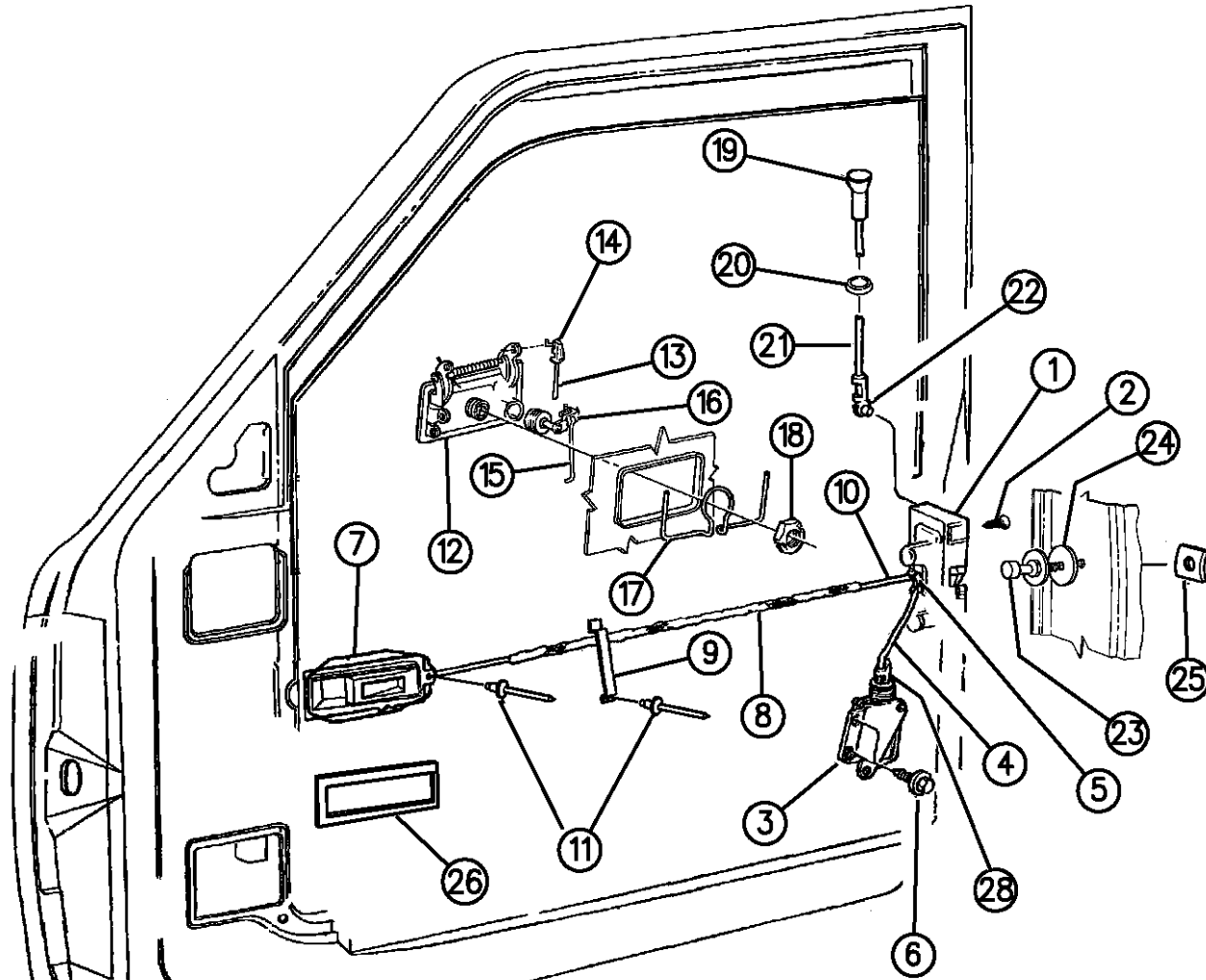

RAM VAN/WAGON DAKOTA RAM PICKUP, RAM CAB AND CHASSIS (943)

SERIES	LINE	BODY	ENGINE	TRANSMISSION
NA = Not Available	N1 = MID SIZE PICK-UP (4x2)	51 = Wagon - 127" W.B.	NA = Not Available	NA = Not Available
	B1 = VANS AND WAGONS (4x2)	13 = Van - 127X" W.B.		
	B2 = VANS AND WAGONS (4x2)	12 = Van - 127" W.B.		
	B3 = VANS AND WAGONS (4x2)	11 = Van - 109" W.B.		
	R1 = (T300) CONVENTIONAL TRUCK (4x2)	51 = Wagon - 109" W.B.		
	R2 = (T300) CONVENTIONAL TRUCK (4x2)	52 = Wagon - 127X" W.B.		
	R3 = (T300) CONVENTIONAL TRUCK (4x2)	61 = BR - 118.7" W.B.		
		62 = BR - 134.7" W.B.		
		63 = BR - 138.7" W.B. (Cab & Chassis)		
		64 = BR - 162.7" W.B. (Cab & Chassis)		
		31 = BR - 138.7" W.B. (Club Cab)		
	N5 = MID SIZE PICK-UP (4X4)			
	R6 = (T300) CONVENTIONAL TRUCK (4x4)			
	R7 = (T300) CONVENTIONAL TRUCK (4x4)			
	R8 = (T300) CONVENTIONAL TRUCK (4x4)			

94368 130

AR = use ase required - = Non illustrated part

MIRRORS, EXTERIOR N BODY
Figure DAN-510

DAN-510A

ITEM	PART NUMBER	QTY	BODY	MODEL	DESCRIPTION
1					MIRROR PACKAGE (5x7) Painted
	04354344	1			Manual, Right
	04354345	1			Manual, Left
	55025868	1			Remote Control, Right
	55025869	1			Remote Control, Left
2		1			GLASS PACKAGE (5x7)
	04267932	1			Right
	04267931	1			Left
3					MIRROR PACKAGE (6x9) Chrome
	55074996	1			Manual, Right
	55074997	1			Manual, Left
	55154666	1			Electric, Right
	55154667	1			Electric, Left
4					GLASS PACKAGE (6x9)
	04498154	1			Manual, Right, 1994
	04354328	1			Manual, Left, 1994
	04482122	1			Electric, Right
	04482123	1			Electric, Left
5	04216060	1			BEZEL, Outer, Right
	04216061	1			BEZEL, Outer, Left
6	04330430	AR			SEAL, Flag To Door
7	J4200408	6			NUT

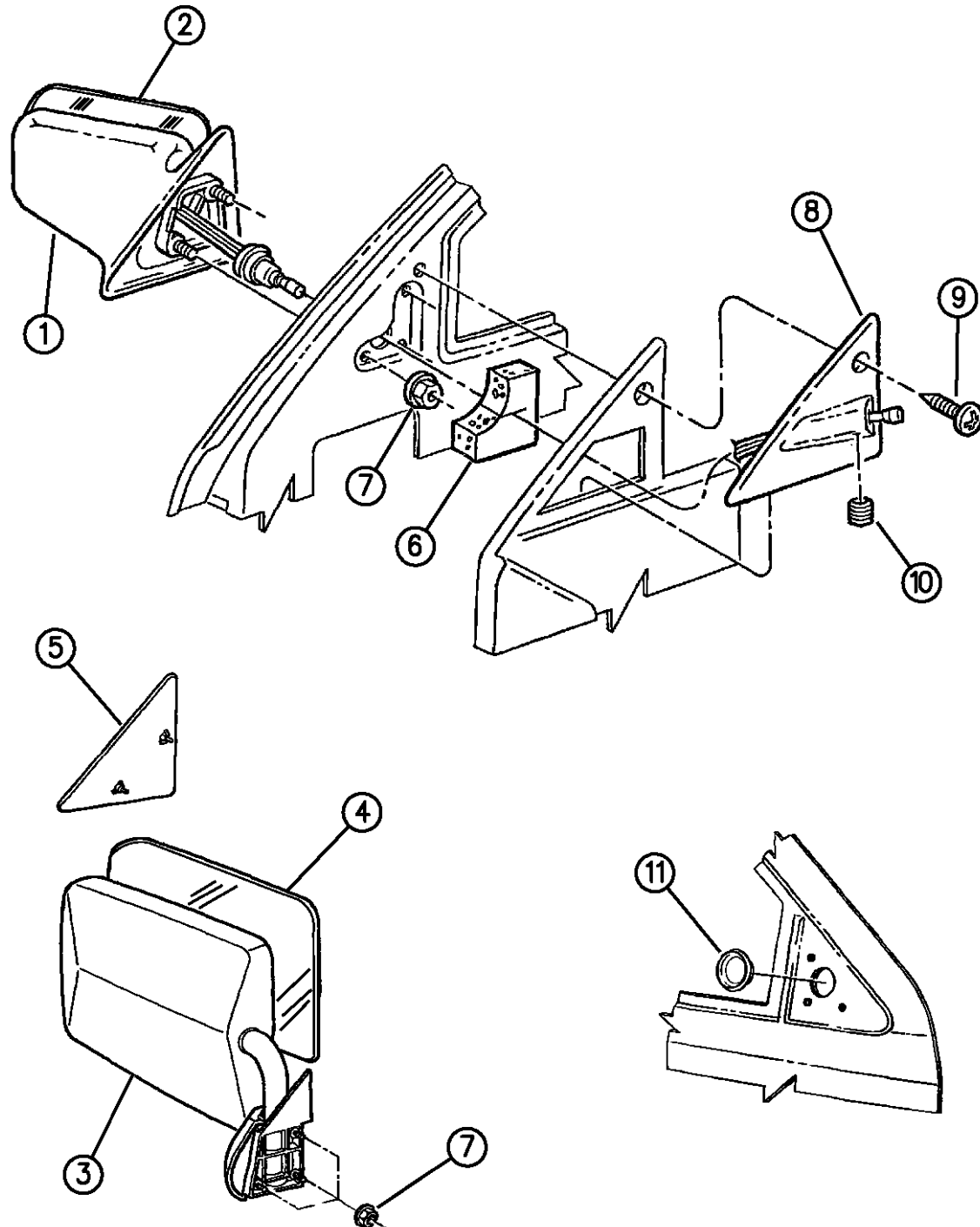

RAM VAN/WAGON DAKOTA RAM PICKUP, RAM CAB AND CHASSIS (943)

SERIES	LINE	BODY	ENGINE	TRANSMISSION
NA = Not Available	N1 = MID SIZE PICK-UP (4x2)	51 = Wagon - 127" W.B.	NA = Not Available	NA = Not Available
	B1 = VANS AND WAGONS (4x2)	13 = Van - 127X" W.B.		
	B2 = VANS AND WAGONS (4x2)	12 = Van - 127" W.B.		
	B3 = VANS AND WAGONS (4x2)	11 = Van - 109" W.B.		
	R1 = (T300) CONVENTIONAL TRUCK (4x2)	51 = Wagon - 109" W.B.		
	R2 = (T300) CONVENTIONAL TRUCK (4x2)	52 = Wagon - 127X" W.B.		
	R3 = (T300) CONVENTIONAL TRUCK (4x2)	61 = BR - 118.7" W.B.		
	N5 = MID SIZE PICK-UP (4X4)	62 = BR - 134.7" W.B.		
	R6 = (T300) CONVENTIONAL TRUCK (4x4)	63 = BR - 138.7" W.B. (Cab & Chassis)		
	R7 = (T300) CONVENTIONAL TRUCK (4x4)	64 = BR - 162.7" W.B. (Cab & Chassis)		
	R8 = (T300) CONVENTIONAL TRUCK (4x4)	31 = BR - 138.7" W.B. (Club Cab)		

94368 510

AR = use ase required - = Non illustrated part

MIRRORS, EXTERIOR N BODY
Figure DAN-510

DAN-510A

ITEM	PART NUMBER	QTY	BODY	MODEL	DESCRIPTION
8	04482740	1			BEZEL, Inner, Right
	04482741	1			BEZEL, Inner, Left
9	00154114	AR			SCREW
10		AR			SCREW, Set (DNS)
11	06029940	2			PLUG

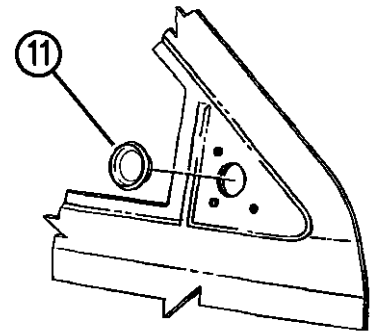
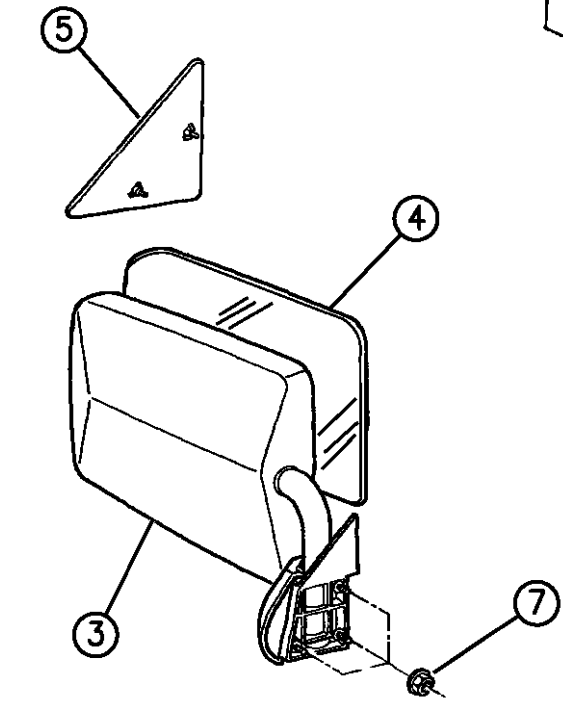
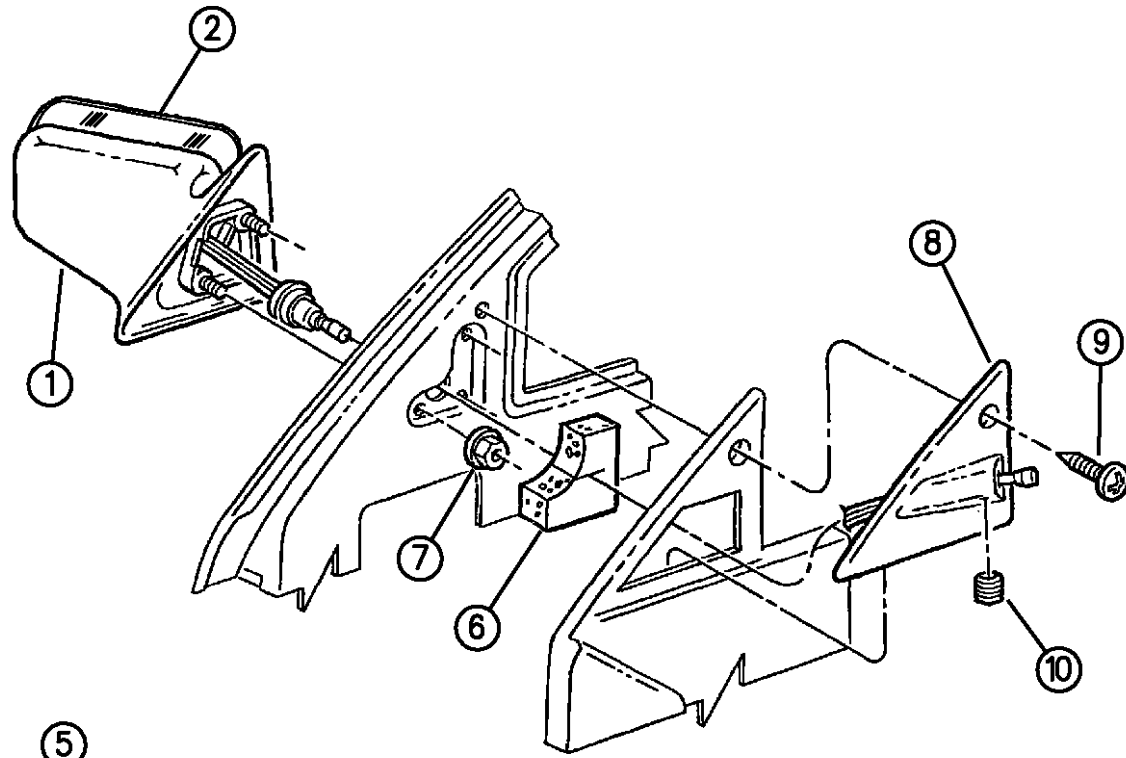

94368 510

RAM VAN/WAGON DAKOTA RAM PICKUP, RAM CAB AND CHASSIS (943)

SERIES	LINE	BODY	ENGINE	TRANSMISSION
NA = Not Available	N1 = MID SIZE PICK-UP (4x2)	51 = Wagon - 127" W.B.	NA = Not Available	NA = Not Available
	B1 = VANS AND WAGONS (4x2)	13 = Van - 127X" W.B.		
	B2 = VANS AND WAGONS (4x2)	12 = Van - 127" W.B.		
	B3 = VANS AND WAGONS (4x2)	11 = Van - 109" W.B.		
	R1 = (T300) CONVENTIONAL TRUCK (4x2)	51 = Wagon - 109" W.B.		
	R2 = (T300) CONVENTIONAL TRUCK (4x2)	52 = Wagon - 127X" W.B.		
	R3 = (T300) CONVENTIONAL TRUCK (4x2)	61 = BR - 118.7" W.B.		
	N5 = MID SIZE PICK-UP (4X4)	62 = BR - 134.7" W.B.		
	R6 = (T300) CONVENTIONAL TRUCK (4x4)	63 = BR - 138.7" W.B. (Cab & Chassis)		
	R7 = (T300) CONVENTIONAL TRUCK (4x4)	64 = BR - 162.7" W.B. (Cab & Chassis)		
	R8 = (T300) CONVENTIONAL TRUCK (4x4)	31 = BR - 138.7" W.B. (Club Cab)		

AR = use ase required - = Non illustrated part

DOOR, FRONT WEATHERSTRIPS AND SEALS N BODY
Figure DAN-610

DAN 610B

ITEM	PART NUMBER	QTY	BODY	MODEL	DESCRIPTION
1					SEAL, Pillar And Rail To Door
	55134585	1			1994,95,96, Up to 8-21-95
	55256749	1			1996, After 8-21-95
2	04260134	2			WEATHERSTRIP, Outer Belt Moulding, Right
	04260135	2			WEATHERSTRIP, Outer Belt Moulding, Left
3		AR			SCREW (DNS)
4	55256092	1			WEATHERSTRIP, Door Opening, Right
	55256093	1			WEATHERSTRIP, Door Opening, Left

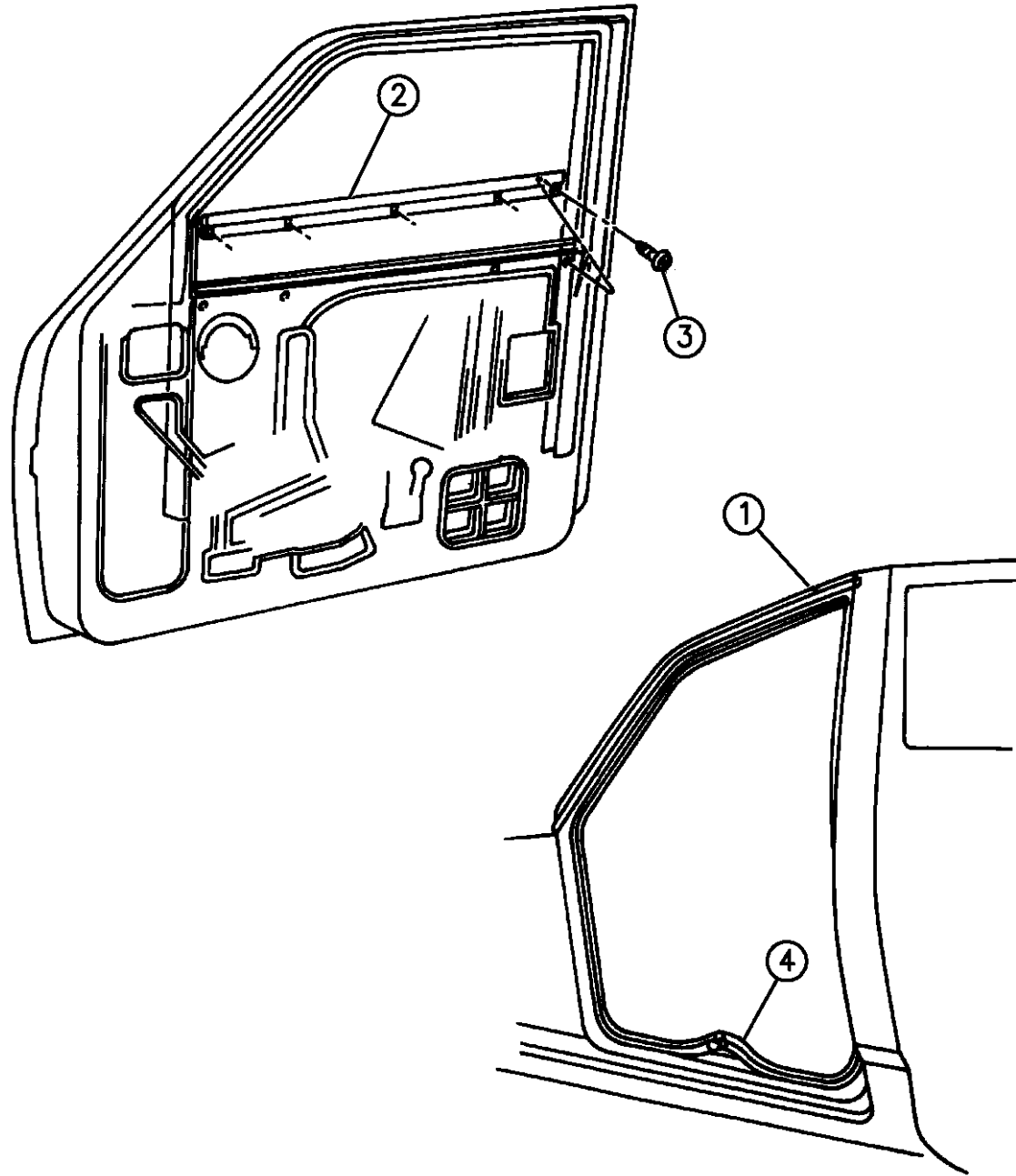

94368 610

RAM VAN/WAGON DAKOTA RAM PICKUP, RAM CAB AND CHASSIS (943)

SERIES	LINE	BODY	ENGINE	TRANSMISSION
NA = Not Available	N1 = MID SIZE PICK-UP (4x2)	51 = Wagon - 127" W.B.	NA = Not Available	NA = Not Available
	B1 = VANS AND WAGONS (4x2)	13 = Van - 127X" W.B.		
	B2 = VANS AND WAGONS (4x2)	12 = Van - 127" W.B.		
	B3 = VANS AND WAGONS (4x2)	11 = Van - 109" W.B.		
	R1 = (T300) CONVENTIONAL TRUCK (4x2)	51 = Wagon - 109" W.B.		
	R2 = (T300) CONVENTIONAL TRUCK (4x2)	52 = Wagon - 127X" W.B.		
	R3 = (T300) CONVENTIONAL TRUCK (4x2)	61 = BR - 118.7" W.B.		
	R4 = (T300) CONVENTIONAL TRUCK (4x2)	62 = BR - 134.7" W.B.		
	R5 = (T300) CONVENTIONAL TRUCK (4x2)	63 = BR - 138.7" W.B. (Cab & Chassis)		
	R6 = (T300) CONVENTIONAL TRUCK (4x2)	64 = BR - 162.7" W.B. (Cab & Chassis)		
	R7 = (T300) CONVENTIONAL TRUCK (4x2)	31 = BR - 138.7" W.B. (Club Cab)		
	R8 = (T300) CONVENTIONAL TRUCK (4x4)			

AR = use ase required - = Non illustrated part

GROUP-DAB (VAN/WGN) DOORS AND RELATED PARTS

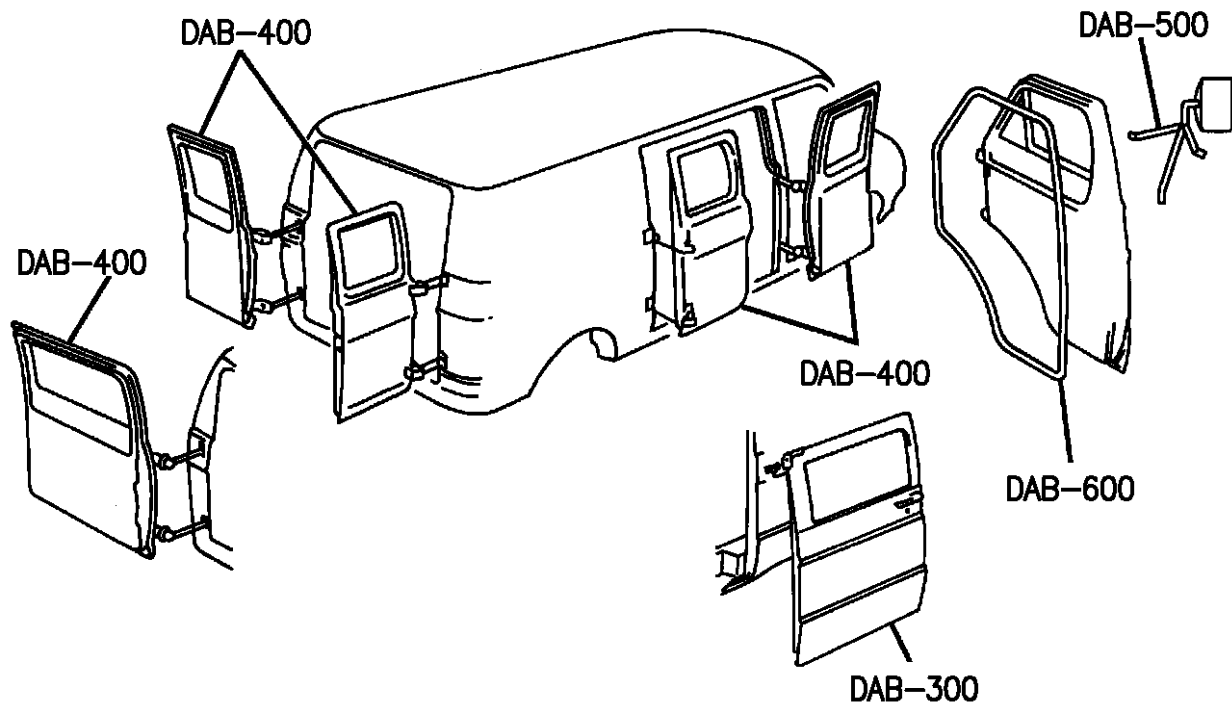
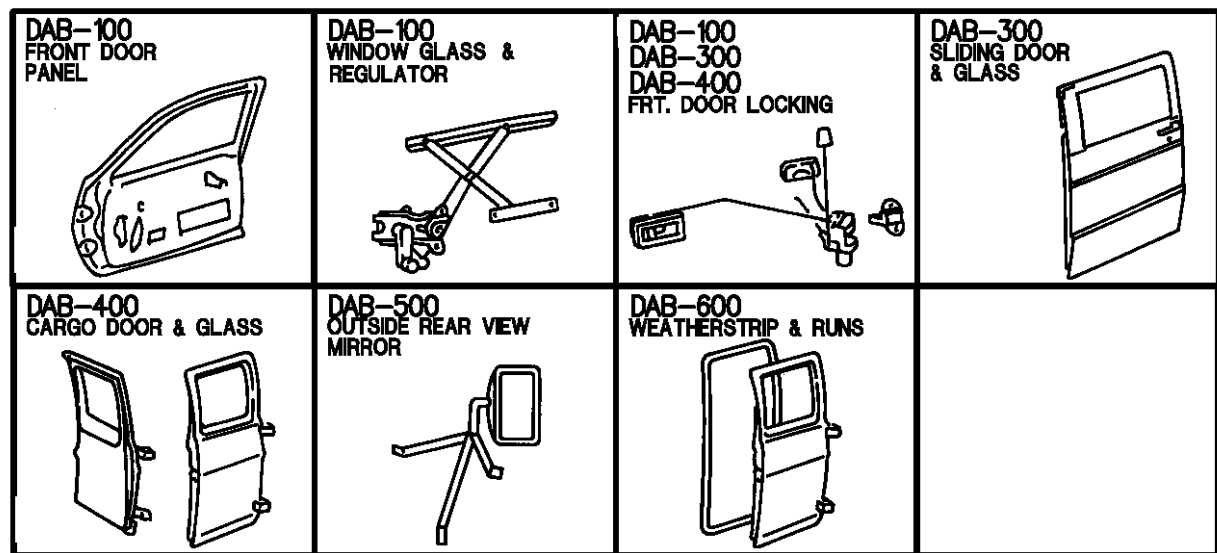
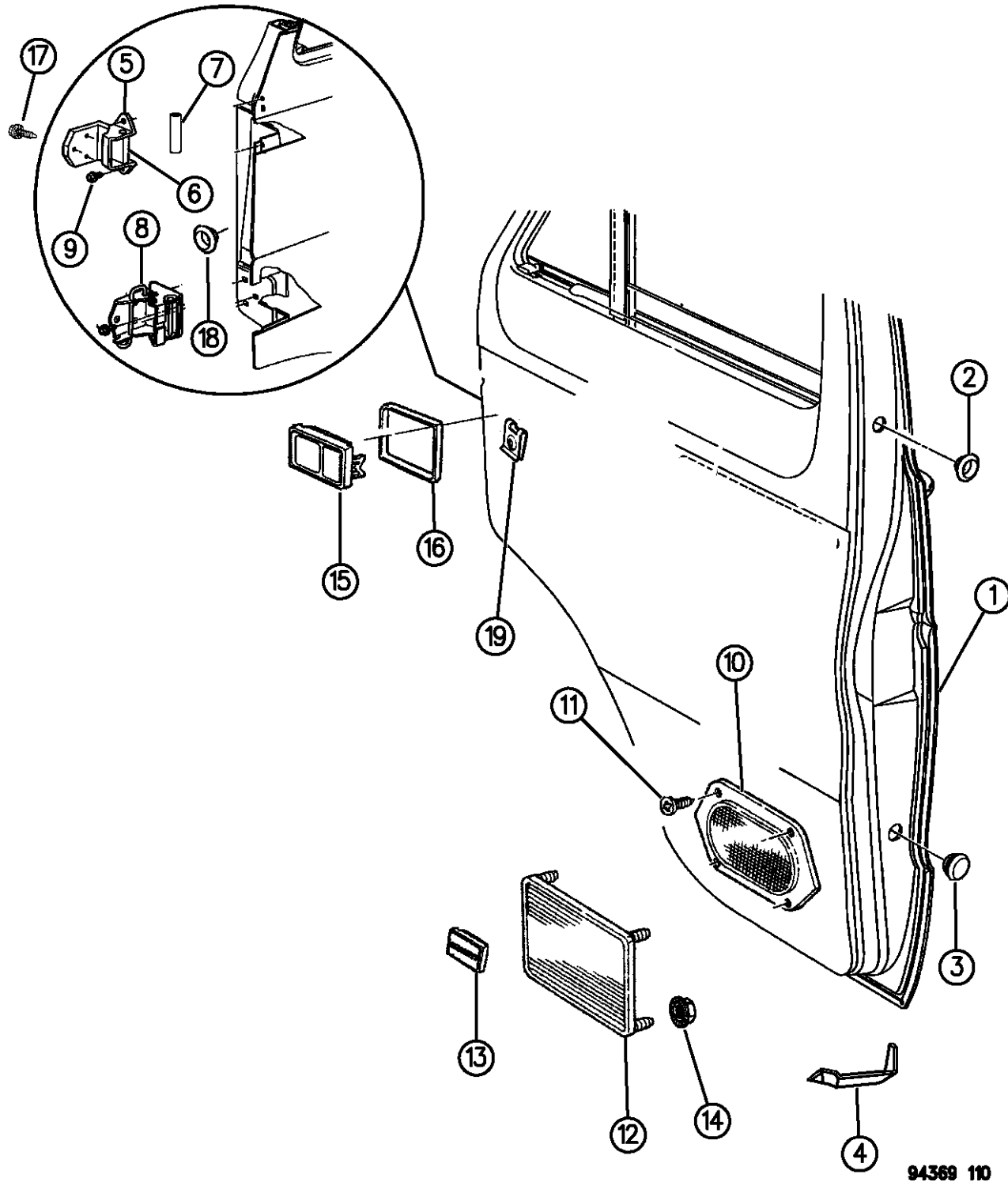

Illustration Title	Group-Fig. No.
DOOR, FRONT	
DOOR, FRONT SHELL AND HINGES B BODY.....	Fig. DAB - 110
DOOR, FRONT GLASS AND REGULATORS B BODY.....	Fig. DAB - 120
DOOR, FRONT VENT WING AND RUNS B BODY.....	Fig. DAB - 125
DOOR, FRONT LOCK AND CONTROLS B BODY.....	Fig. DAB - 130
DOOR, SLIDING CARGO	
DOOR, SLIDING CARGO SHELL AND HINGES B BODY.....	Fig. DAB - 310
DOOR, SLIDING CARGO GLASS AND HARDWARE B BODY.....	Fig. DAB - 320
DOOR, SLIDING CARGO LOCK AND CONTROLS B BODY.....	Fig. DAB - 330
DOOR, DUAL AND SINGLE CARGO	
DOOR, DUAL CARGO SHELL AND HINGES B BODY.....	Fig. DAB - 410
DOOR, DUAL CARGO GLASS AND HARDWARE B BODY.....	Fig. DAB - 420
DOOR, DUAL CARGO, RIGHT LOCK AND CONTROLS B BODY.....	Fig. DAB - 430
DOOR, DUAL CARGO, LEFT LOCK AND CONTROLS B BODY.....	Fig. DAB - 435
DOOR, SINGLE REAR CARGO SHELL AND HINGES B BODY.....	Fig. DAB - 450
DOOR, SINGLE REAR CARGO GLASS AND HARDWARE B BODY.....	Fig. DAB - 460
DOOR, SINGLE REAR CARGO LOCK AND CONTROLS B BODY.....	Fig. DAB - 470
MIRRORS, EXTERIOR	
MIRRORS, EXTERIOR B BODY.....	Fig. DAB - 520
WEATHERSTRIPS	
DOOR, FRONT WEATHERSTRIPS AND SEALS B BODY.....	Fig. DAB - 610
DOOR, SLIDING WEATHERSTRIPS B BODY.....	Fig. DAB - 620
DOOR, DUAL CARGO WEATHERSTRIPS AND SEALS B BODY.....	Fig. DAB - 630
DOOR, SINGLE REAR CARGO WEATHERSTRIPS AND SEALS B BODY.....	Fig. DAB - 640



DOOR, FRONT SHELL AND HINGES B BODY
Figure DAB-110

DAB-110B



ITEM	PART NUMBER	QTY	BODY	MODEL	DESCRIPTION
1	55345358	1			SHELL, Door , Right
	55345359	1			SHELL, Door , Left
	04761530	1			PANEL, Repair, Right
	04761531	1			PANEL, Repair, Left
	55134810	1			WATERSHIELD, Door , Right
	55134811	1			WATERSHIELD, Door , Left
2	06029940	2			PLUG, Access Hole
3	03760482	2			PLUG, Access Hole
4	04217654	1			BRACKET, Ice Breaker, Right
	04217655	1			BRACKET, Ice Breaker, Left
5					HINGE, Door
	55074606	1			Upper, Right
	55074607	1			Upper, Left
	55076268	1			Lower, Right
	55076269	1			Lower, Left
6					PIN, Hinge
	06500976	2			Upper
	06503925	2			Lower
7	55074591	2			BUSHING
8	02583568	2			BAR, Lower Hinge Torsion
9	00181112	10			SCREW, Hinge
10					SPEAKER

RAM VAN/WAGON DAKOTA RAM PICKUP, RAM CAB AND CHASSIS (943)

SERIES	LINE	BODY	ENGINE	TRANSMISSION
NA = Not Available	N1 = MID SIZE PICK-UP (4x2)	51 = Wagon - 127" W.B.	NA = Not Available	NA = Not Available
	B1 = VANS AND WAGONS (4x2)	13 = Van - 127X" W.B.		
	B2 = VANS AND WAGONS (4x2)	12 = Van - 127" W.B.		
	B3 = VANS AND WAGONS (4x2)	11 = Van - 109" W.B.		
	R1 = (T300) CONVENTIONAL TRUCK (4x2)	51 = Wagon - 109" W.B.		
	R2 = (T300) CONVENTIONAL TRUCK (4x2)	52 = Wagon - 127X" W.B.		
	R3 = (T300) CONVENTIONAL TRUCK (4x2)	61 = BR - 118.7" W.B.		
	N5 = MID SIZE PICK-UP (4X4)	62 = BR - 134.7" W.B.		
	R6 = (T300) CONVENTIONAL TRUCK (4x4)	63 = BR - 138.7" W.B. (Cab & Chassis)		
	R7 = (T300) CONVENTIONAL TRUCK (4x4)	64 = BR - 162.7" W.B. (Cab & Chassis)		
	R8 = (T300) CONVENTIONAL TRUCK (4x4)	31 = BR - 138.7" W.B. (Club Cab)		

94369 110

AR = use ase required - = Non illustrated part

DOOR, FRONT SHELL AND HINGES B BODY
Figure DAB-110

DAB-110B

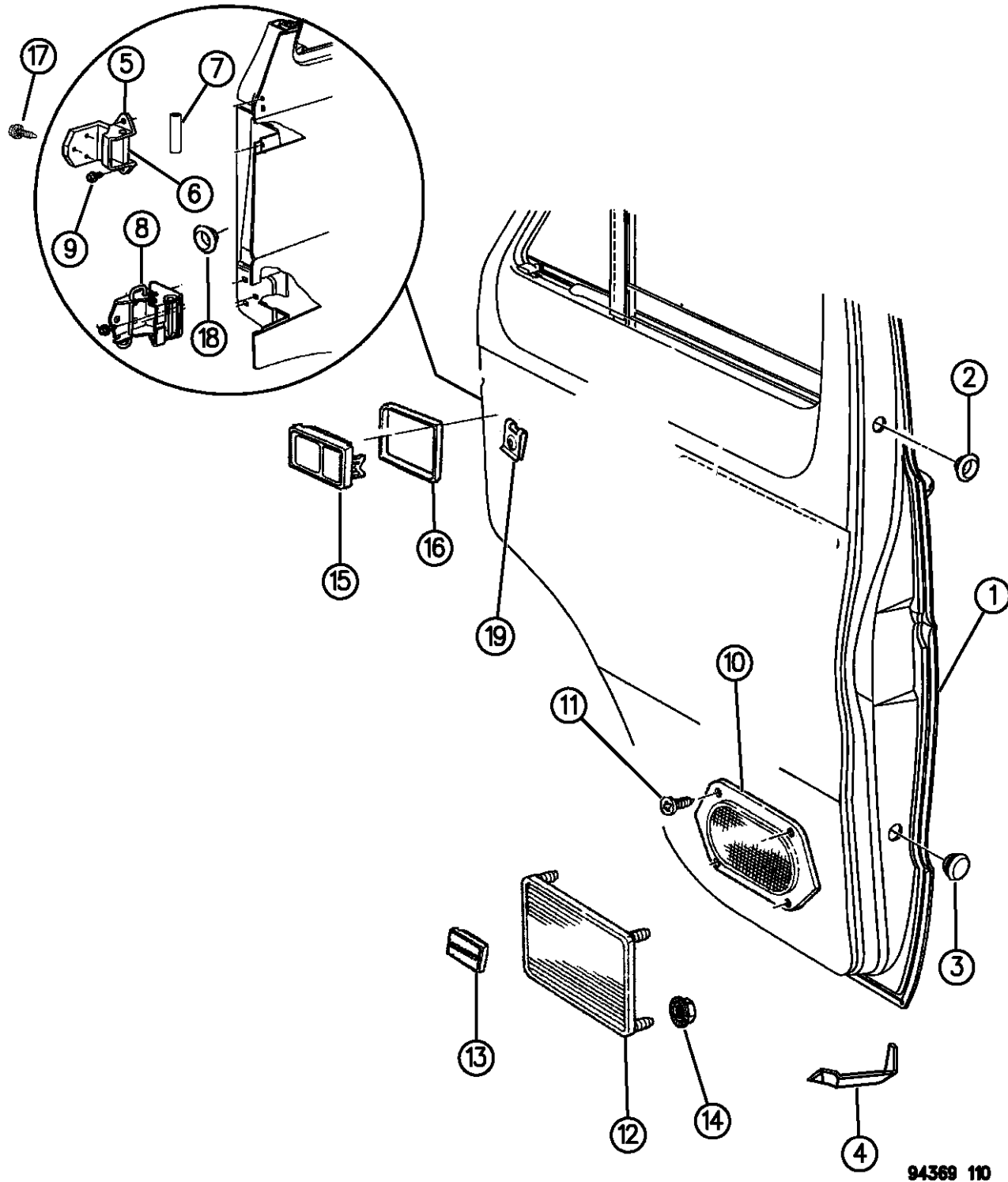

ITEM	PART NUMBER	QTY	BODY	MODEL	DESCRIPTION
	56009019	2			(6x9)
	56010000	2			(6x9), Amplified
11		4			SCREW, Speaker, (Not Serviced)
12	0D496LB7	2			GRILLE, Speaker, (P.A.R.)
13	04647872	AR			NAMEPLATE, "Infinity"
14	09420278	8			NUT, Speaker Grille
15	5CC12KX9	1			BEZEL, Switch, (Black), Right
	5CC13KX9	1			BEZEL, Switch, (Black), Left
16	55215198	2			RETAINER, Switch
17	06030946	AR			SCREW, Hinge to Body
18	06030773	2			PLUG, Door
19	04796652	1			CLIP, Bezel Retaining

RAM VAN/WAGON DAKOTA RAM PICKUP, RAM CAB AND CHASSIS (943)

SERIES	LINE	BODY	ENGINE	TRANSMISSION
NA = Not Available	N1 = MID SIZE PICK-UP (4x2)	51 = Wagon - 127" W.B.	NA = Not Available	NA = Not Available
	B1 = VANS AND WAGONS (4x2)	13 = Van - 127X" W.B.		
	B2 = VANS AND WAGONS (4x2)	12 = Van - 127" W.B.		
	B3 = VANS AND WAGONS (4x2)	11 = Van - 109" W.B.		
	R1 = (T300) CONVENTIONAL TRUCK (4x2)	51 = Wagon - 109" W.B.		
	R2 = (T300) CONVENTIONAL TRUCK (4x2)	52 = Wagon - 127X" W.B.		
	R3 = (T300) CONVENTIONAL TRUCK (4x2)	61 = BR - 118.7" W.B.		
	N5 = MID SIZE PICK-UP (4X4)	62 = BR - 134.7" W.B.		
	R6 = (T300) CONVENTIONAL TRUCK (4x4)	63 = BR - 138.7" W.B. (Cab & Chassis)		
	R7 = (T300) CONVENTIONAL TRUCK (4x4)	64 = BR - 162.7" W.B. (Cab & Chassis)		
	R8 = (T300) CONVENTIONAL TRUCK (4x4)	31 = BR - 138.7" W.B. (Club Cab)		

94369 110

AR = use ase required - = Non illustrated part

DOOR, FRONT GLASS AND REGULATORS B BODY
Figure DAB-120

DAB-120B

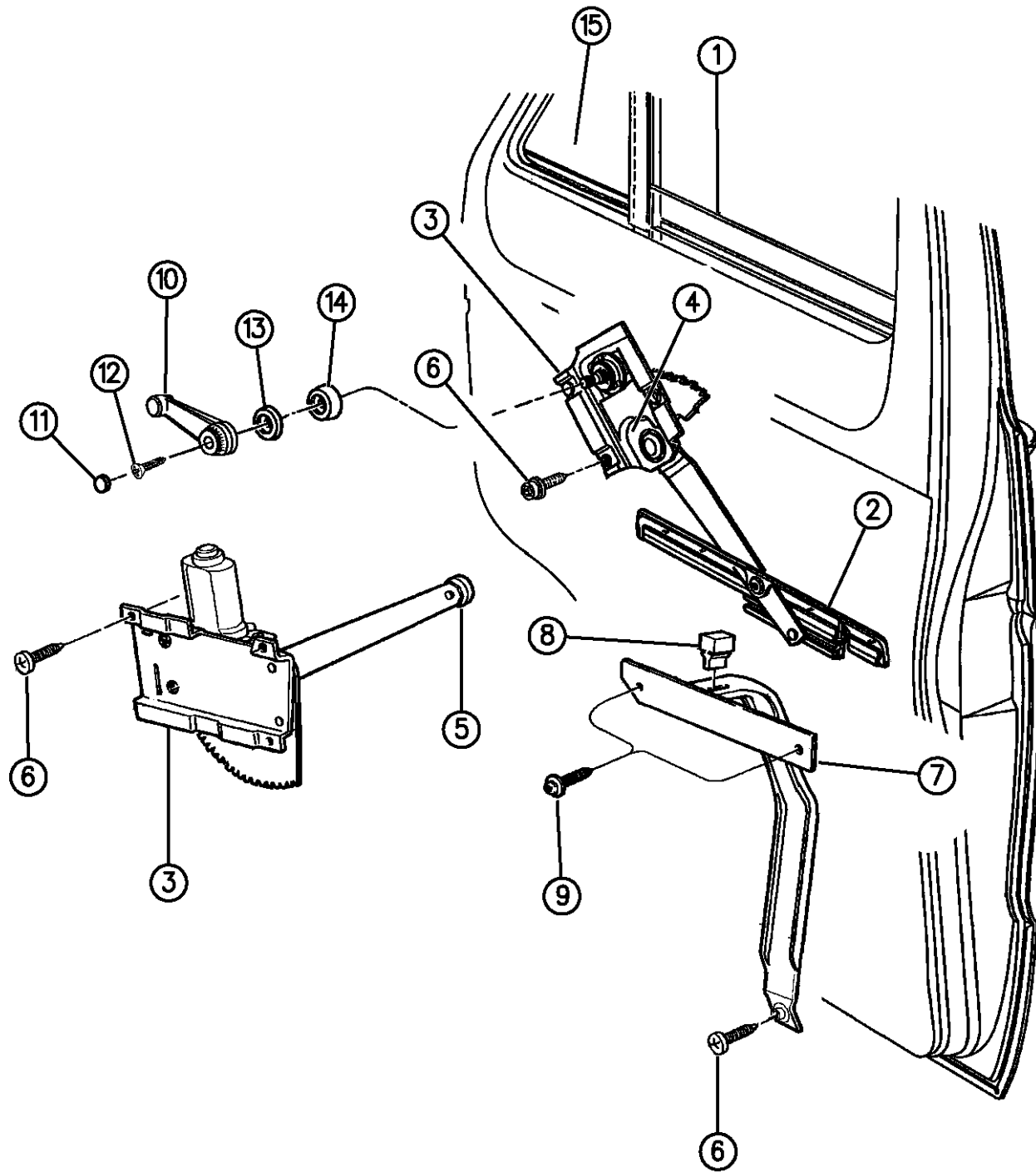

ITEM	PART NUMBER	QTY	BODY	MODEL	DESCRIPTION
1					GLASS, Door
	04160576	1			w/o Band, Right
	04160577	1			w/o Band, Left
	04160580	1			w/Band, w/School Bus Package, Right
	04160581	1			w/Band, w/School Bus Package, Left
2	04161650	1			CHANNEL, Lower, Right
	04161651	1			CHANNEL, Lower, Left
3					REGULATOR, Glass
	55274564	1			Manual, Right
	55274565	1			Manual, Left
	55154646	1			Electric, Right
	55154647	1			Electric, Left
4	04113498	AR			SPRING, Regulator
5	04339301	2			SLIDE, Regulator Arm
6	06503187	AR			SCREW, Regulator
7	55234610	1			BRACKET, Electric Window Downstop, Right
	55234611	1			BRACKET, Electric Window Downstop, Left
8	55154796	2			BUMPER, Downstop
9		AR			SCREW (DNS)
10	04415820	2			HANDLE, Regulator
11	04415824	2			COVER, Screw
12	06032830	2			SCREW, Handle

RAM VAN/WAGON DAKOTA RAM PICKUP, RAM CAB AND CHASSIS (943)

SERIES	LINE	BODY	ENGINE	TRANSMISSION
NA = Not Available	N1 = MID SIZE PICK-UP (4x2)	51 = Wagon - 127" W.B.	NA = Not Available	NA = Not Available
	B1 = VANS AND WAGONS (4x2)	13 = Van - 127X" W.B.		
	B2 = VANS AND WAGONS (4x2)	12 = Van - 127" W.B.		
	B3 = VANS AND WAGONS (4x2)	11 = Van - 109" W.B.		
	R1 = (T300) CONVENTIONAL TRUCK (4x2)	51 = Wagon - 109" W.B.		
	R2 = (T300) CONVENTIONAL TRUCK (4x2)	52 = Wagon - 127X" W.B.		
	R3 = (T300) CONVENTIONAL TRUCK (4x2)	61 = BR - 118.7" W.B.		
	N5 = MID SIZE PICK-UP (4X4)	62 = BR - 134.7" W.B.		
	R6 = (T300) CONVENTIONAL TRUCK (4x4)	63 = BR - 138.7" W.B. (Cab & Chassis)		
	R7 = (T300) CONVENTIONAL TRUCK (4x4)	64 = BR - 162.7" W.B. (Cab & Chassis)		
	R8 = (T300) CONVENTIONAL TRUCK (4x4)	31 = BR - 138.7" W.B. (Club Cab)		

94369 120

AR = use ase required - = Non illustrated part

DOOR, FRONT GLASS AND REGULATORS B BODY
Figure DAB-120

DAB-120B

ITEM	PART NUMBER	QTY	BODY	MODEL	DESCRIPTION
13	02950491	2			SPACER, Handle
14					SPACER, Handle
	04160852	2			w/o Trim Panel
	04445993	2			w/Trim Panel
15		2			VENT

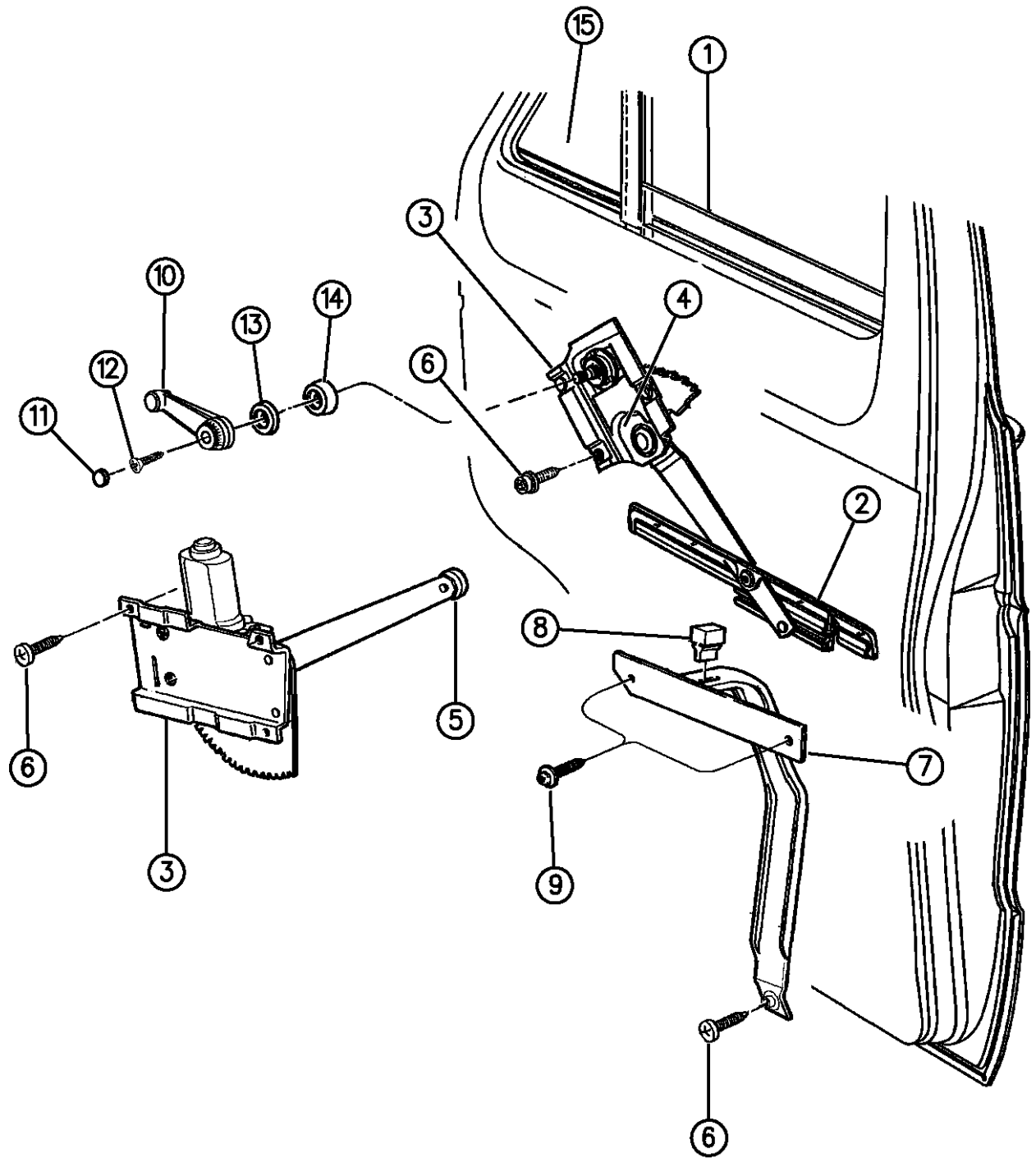

94369 120

RAM VAN/WAGON DAKOTA RAM PICKUP, RAM CAB AND CHASSIS (943)

SERIES	LINE	BODY	ENGINE	TRANSMISSION
NA = Not Available	N1 = MID SIZE PICK-UP (4x2)	51 = Wagon - 127" W.B.	NA = Not Available	NA = Not Available
	B1 = VANS AND WAGONS (4x2)	13 = Van - 127X" W.B.		
	B2 = VANS AND WAGONS (4x2)	12 = Van - 127" W.B.		
	B3 = VANS AND WAGONS (4x2)	11 = Van - 109" W.B.		
	R1 = (T300) CONVENTIONAL TRUCK (4x2)	51 = Wagon - 109" W.B.		
	R2 = (T300) CONVENTIONAL TRUCK (4x2)	52 = Wagon - 127X" W.B.		
	R3 = (T300) CONVENTIONAL TRUCK (4x2)	61 = BR - 118.7" W.B.		
	R4 = (T300) CONVENTIONAL TRUCK (4x2)	62 = BR - 134.7" W.B.		
	R5 = (T300) CONVENTIONAL TRUCK (4x2)	63 = BR - 138.7" W.B. (Cab & Chassis)		
	R6 = (T300) CONVENTIONAL TRUCK (4x2)	64 = BR - 162.7" W.B. (Cab & Chassis)		
	R7 = (T300) CONVENTIONAL TRUCK (4x2)	31 = BR - 138.7" W.B. (Club Cab)		
	R8 = (T300) CONVENTIONAL TRUCK (4x4)			

AR = use ase required - = Non illustrated part

DOOR, FRONT VENT WING AND RUNS B BODY
Figure DAB-125

DAB-125

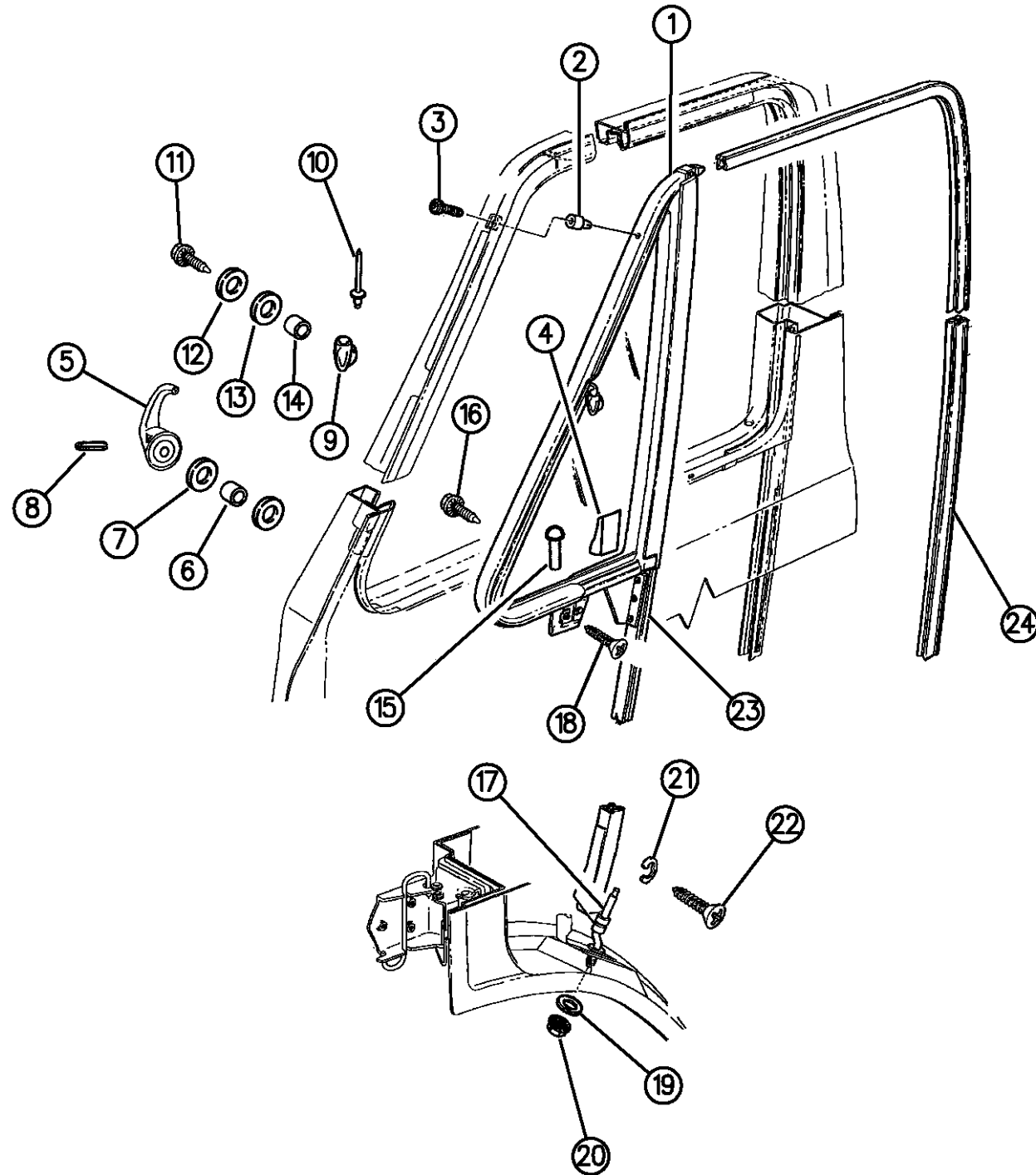

ITEM	PART NUMBER	QTY	BODY	MODEL	DESCRIPTION
1					VENT WING ASSEMBLY
	55135320	1			Right
	55135321	1			Left
	04498090	1			w/Banded Glass, w/School Bus Package, Right
	04498091	1			w/Banded Glass, w/School Bus Package, Left
2	06031264	2			NUT, Vent Wing
3		2			SCREW, Vent Wing (DNS)
4	04212354				STRIKER, Vent Wing Handle, Right
	04212355				STRIKER, Vent Wing Handle, Left
5					PACKAGE, Vent Wing Handle
	04728960	2			Black, Right
	04728961	2			Black, Left
	04240998	2			Chrome, Right
	04240999	2			Chrome, Left
6	03788265	2			SPACER, Handle
7	55174501	4			GASKET, Handle
8	09409633	1			PIN, Handle
9					PACKAGE, Upper Vent Wing Pivot
	04728958	1			Black, w/o School Bus Package, Right
	04728959	1			Black, w/o School Bus Package, Left
		1			Chrome, w/School Bus Package, (Serviced in Item# 1)
					Consists of:

RAM VAN/WAGON DAKOTA RAM PICKUP, RAM CAB AND CHASSIS (943)

SERIES	LINE	BODY	ENGINE	TRANSMISSION
NA = Not Available	N1 = MID SIZE PICK-UP (4x2)	51 = Wagon - 127" W.B.	NA = Not Available	NA = Not Available
	B1 = VANS AND WAGONS (4x2)	13 = Van - 127X" W.B.		
	B2 = VANS AND WAGONS (4x2)	12 = Van - 127" W.B.		
	B3 = VANS AND WAGONS (4x2)	11 = Van - 109" W.B.		
	R1 = (T300) CONVENTIONAL TRUCK (4x2)	51 = Wagon - 109" W.B.		
	R2 = (T300) CONVENTIONAL TRUCK (4x2)	52 = Wagon - 127X" W.B.		
	R3 = (T300) CONVENTIONAL TRUCK (4x2)	61 = BR - 118.7" W.B.		
	R4 = (T300) CONVENTIONAL TRUCK (4x2)	62 = BR - 134.7" W.B.		
	R5 = (T300) CONVENTIONAL TRUCK (4x2)	63 = BR - 138.7" W.B. (Cab & Chassis)		
	R6 = (T300) CONVENTIONAL TRUCK (4x2)	64 = BR - 162.7" W.B. (Cab & Chassis)		
	R7 = (T300) CONVENTIONAL TRUCK (4x2)	31 = BR - 138.7" W.B. (Club Cab)		
	R8 = (T300) CONVENTIONAL TRUCK (4x4)			
	R9 = (T300) CONVENTIONAL TRUCK (4x4)			
	R10 = (T300) CONVENTIONAL TRUCK (4x4)			
	R11 = (T300) CONVENTIONAL TRUCK (4x4)			
	R12 = (T300) CONVENTIONAL TRUCK (4x4)			
	R13 = (T300) CONVENTIONAL TRUCK (4x4)			
	R14 = (T300) CONVENTIONAL TRUCK (4x4)			
	R15 = (T300) CONVENTIONAL TRUCK (4x4)			
	R16 = (T300) CONVENTIONAL TRUCK (4x4)			
	R17 = (T300) CONVENTIONAL TRUCK (4x4)			
	R18 = (T300) CONVENTIONAL TRUCK (4x4)			
	R19 = (T300) CONVENTIONAL TRUCK (4x4)			
	R20 = (T300) CONVENTIONAL TRUCK (4x4)			
	R21 = (T300) CONVENTIONAL TRUCK (4x4)			
	R22 = (T300) CONVENTIONAL TRUCK (4x4)			
	R23 = (T300) CONVENTIONAL TRUCK (4x4)			
	R24 = (T300) CONVENTIONAL TRUCK (4x4)			
	R25 = (T300) CONVENTIONAL TRUCK (4x4)			
	R26 = (T300) CONVENTIONAL TRUCK (4x4)			
	R27 = (T300) CONVENTIONAL TRUCK (4x4)			
	R28 = (T300) CONVENTIONAL TRUCK (4x4)			
	R29 = (T300) CONVENTIONAL TRUCK (4x4)			
	R30 = (T300) CONVENTIONAL TRUCK (4x4)			
	R31 = (T300) CONVENTIONAL TRUCK (4x4)			
	R32 = (T300) CONVENTIONAL TRUCK (4x4)			
	R33 = (T300) CONVENTIONAL TRUCK (4x4)			
	R34 = (T300) CONVENTIONAL TRUCK (4x4)			
	R35 = (T300) CONVENTIONAL TRUCK (4x4)			
	R36 = (T300) CONVENTIONAL TRUCK (4x4)			
	R37 = (T300) CONVENTIONAL TRUCK (4x4)			
	R38 = (T300) CONVENTIONAL TRUCK (4x4)			
	R39 = (T300) CONVENTIONAL TRUCK (4x4)			
	R40 = (T300) CONVENTIONAL TRUCK (4x4)			
	R41 = (T300) CONVENTIONAL TRUCK (4x4)			
	R42 = (T300) CONVENTIONAL TRUCK (4x4)			
	R43 = (T300) CONVENTIONAL TRUCK (4x4)			
	R44 = (T300) CONVENTIONAL TRUCK (4x4)			
	R45 = (T300) CONVENTIONAL TRUCK (4x4)			
	R46 = (T300) CONVENTIONAL TRUCK (4x4)			
	R47 = (T300) CONVENTIONAL TRUCK (4x4)			
	R48 = (T300) CONVENTIONAL TRUCK (4x4)			
	R49 = (T300) CONVENTIONAL TRUCK (4x4)			
	R50 = (T300) CONVENTIONAL TRUCK (4x4)			
	R51 = (T300) CONVENTIONAL TRUCK (4x4)			
	R52 = (T300) CONVENTIONAL TRUCK (4x4)			
	R53 = (T300) CONVENTIONAL TRUCK (4x4)			
	R54 = (T300) CONVENTIONAL TRUCK (4x4)			
	R55 = (T300) CONVENTIONAL TRUCK (4x4)			
	R56 = (T300) CONVENTIONAL TRUCK (4x4)			
	R57 = (T300) CONVENTIONAL TRUCK (4x4)			
	R58 = (T300) CONVENTIONAL TRUCK (4x4)			
	R59 = (T300) CONVENTIONAL TRUCK (4x4)			
	R60 = (T300) CONVENTIONAL TRUCK (4x4)			
	R61 = (T300) CONVENTIONAL TRUCK (4x4)			
	R62 = (T300) CONVENTIONAL TRUCK (4x4)			
	R63 = (T300) CONVENTIONAL TRUCK (4x4)			
	R64 = (T300) CONVENTIONAL TRUCK (4x4)			
	R65 = (T300) CONVENTIONAL TRUCK (4x4)			
	R66 = (T300) CONVENTIONAL TRUCK (4x4)			
	R67 = (T300) CONVENTIONAL TRUCK (4x4)			
	R68 = (T300) CONVENTIONAL TRUCK (4x4)			
	R69 = (T300) CONVENTIONAL TRUCK (4x4)			
	R70 = (T300) CONVENTIONAL TRUCK (4x4)			
	R71 = (T300) CONVENTIONAL TRUCK (4x4)			
	R72 = (T300) CONVENTIONAL TRUCK (4x4)			
	R73 = (T300) CONVENTIONAL TRUCK (4x4)			
	R74 = (T300) CONVENTIONAL TRUCK (4x4)			
	R75 = (T300) CONVENTIONAL TRUCK (4x4)			
	R76 = (T300) CONVENTIONAL TRUCK (4x4)			
	R77 = (T300) CONVENTIONAL TRUCK (4x4)			
	R78 = (T300) CONVENTIONAL TRUCK (4x4)			
	R79 = (T300) CONVENTIONAL TRUCK (4x4)			
	R80 = (T300) CONVENTIONAL TRUCK (4x4)			
	R81 = (T300) CONVENTIONAL TRUCK (4x4)			
	R82 = (T300) CONVENTIONAL TRUCK (4x4)			
	R83 = (T300) CONVENTIONAL TRUCK (4x4)			
	R84 = (T300) CONVENTIONAL TRUCK (4x4)			
	R85 = (T300) CONVENTIONAL TRUCK (4x4)			
	R86 = (T300) CONVENTIONAL TRUCK (4x4)			
	R87 = (T300) CONVENTIONAL TRUCK (4x4)			
	R88 = (T300) CONVENTIONAL TRUCK (4x4)			
	R89 = (T300) CONVENTIONAL TRUCK (4x4)			
	R90 = (T300) CONVENTIONAL TRUCK (4x4)			
	R91 = (T300) CONVENTIONAL TRUCK (4x4)			
	R92 = (T300) CONVENTIONAL TRUCK (4x4)			
	R93 = (T300) CONVENTIONAL TRUCK (4x4)			
	R94 = (T300) CONVENTIONAL TRUCK (4x4)			
	R95 = (T300) CONVENTIONAL TRUCK (4x4)			
	R96 = (T300) CONVENTIONAL TRUCK (4x4)			
	R97 = (T300) CONVENTIONAL TRUCK (4x4)			
	R98 = (T300) CONVENTIONAL TRUCK (4x4)			
	R99 = (T300) CONVENTIONAL TRUCK (4x4)			
	R100 = (T300) CONVENTIONAL TRUCK (4x4)			

94369 125

AR = use ase required - = Non illustrated part

DOOR, FRONT VENT WING AND RUNS B BODY
Figure DAB-125

DAB-125

ITEM	PART NUMBER	QTY	BODY	MODEL	DESCRIPTION
------	-------------	-----	------	-------	-------------

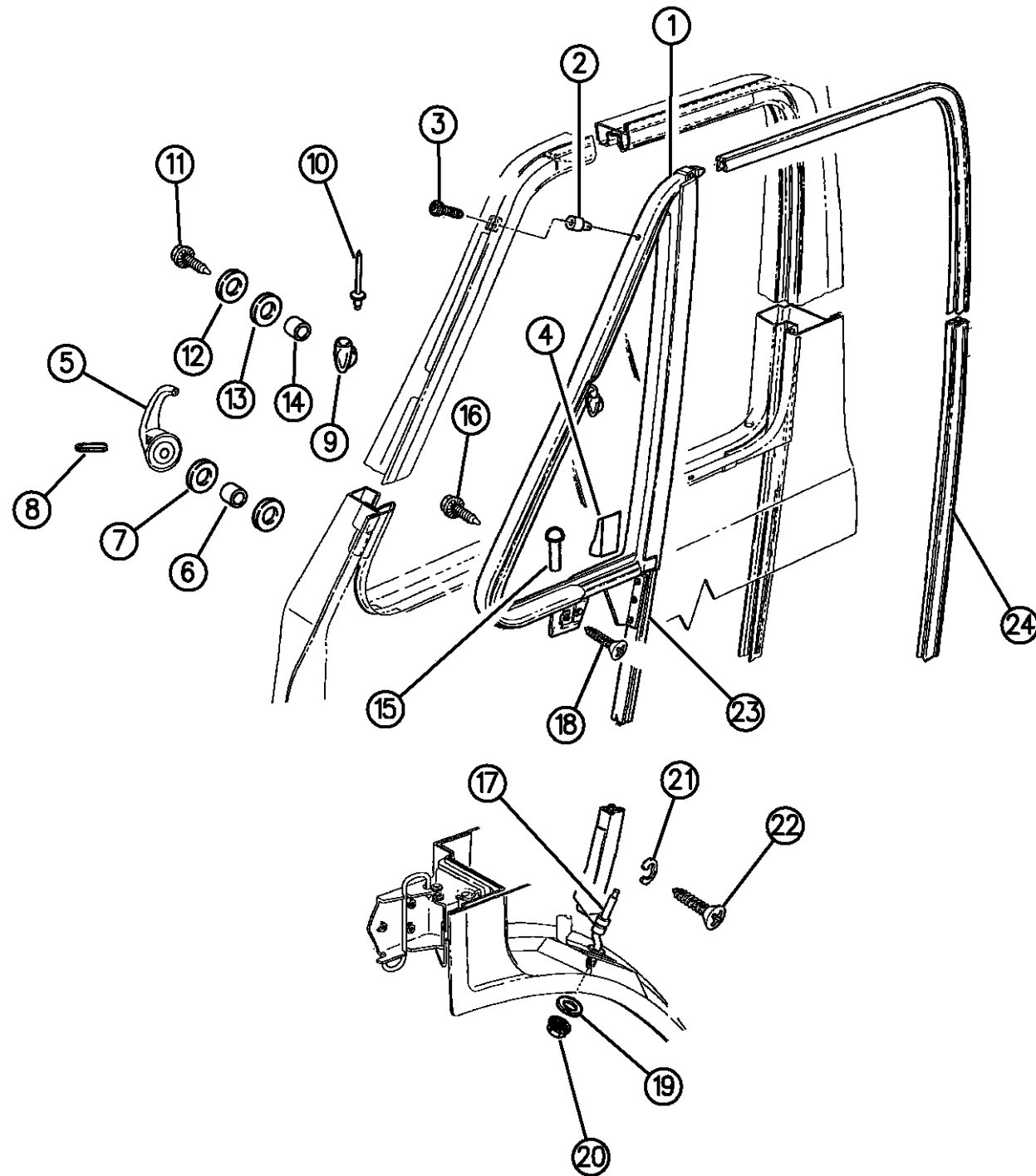

					1-Pivot
					1-Gasket
					1-Bushing
					1-Rivet
					1-Screw, w/Washer
10	00137948	AR			RIVET, Upper Pivot
11	06034910	2			SCREW, w/Washer, Upper Pivot
12	03759080	2			WASHER, Upper Pivot, w/School Bus Package
13	03759079	2			GASKET, Upper Pivot, w/School Bus Package
14	03759081	2			SPACER, Upper Pivot, w/School Bus Package
15					PACKAGE, Lower Vent Wing Pivot
	04728956	1			Black, w/o School Bus Package, Right
	04728957	1			Black, w/o School Bus Package, Left
					Chrome, w/School Bus Package, (Serviced in Item# 1)
					Consists of:
					1-Pivot
					1-Gasket
					1-Bushing
					1-Screw, w/Washer
16	06034910	2			SCREW, w/Washer, Lower Pivot
17	04354628	2			ROD, Vent Adjusting

RAM VAN/WAGON DAKOTA RAM PICKUP, RAM CAB AND CHASSIS (943)

SERIES	LINE	BODY	ENGINE	TRANSMISSION
NA = Not Available	N1 = MID SIZE PICK-UP (4x2)	51 = Wagon - 127" W.B.	NA = Not Available	NA = Not Available
	B1 = VANS AND WAGONS (4x2)	13 = Van - 127X" W.B.		
	B2 = VANS AND WAGONS (4x2)	12 = Van - 127" W.B.		
	B3 = VANS AND WAGONS (4x2)	11 = Van - 109" W.B.		
	R1 = (T300) CONVENTIONAL TRUCK (4x2)	51 = Wagon - 109" W.B.		
	R2 = (T300) CONVENTIONAL TRUCK (4x2)	52 = Wagon - 127X" W.B.		
	R3 = (T300) CONVENTIONAL TRUCK (4x2)	61 = BR - 118.7" W.B.		
	N5 = MID SIZE PICK-UP (4X4)	62 = BR - 134.7" W.B.		
	R6 = (T300) CONVENTIONAL TRUCK (4x4)	63 = BR - 138.7" W.B. (Cab & Chassis)		
	R7 = (T300) CONVENTIONAL TRUCK (4x4)	64 = BR - 162.7" W.B. (Cab & Chassis)		
	R8 = (T300) CONVENTIONAL TRUCK (4x4)	31 = BR - 138.7" W.B. (Club Cab)		

94369 125

AR = use ase required - = Non illustrated part

DOOR, FRONT VENT WING AND RUNS B BODY
Figure DAB-125

DAB-125

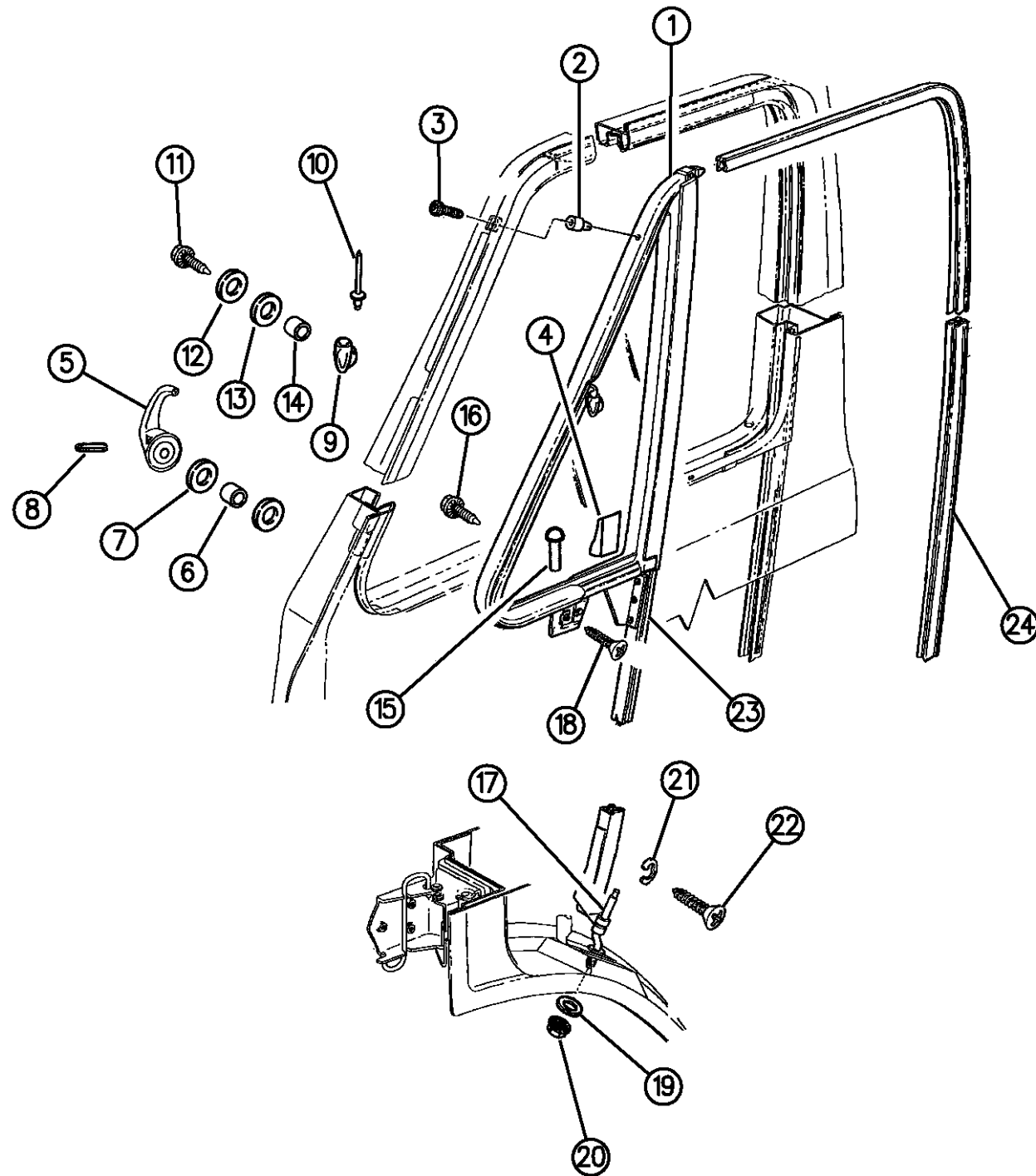

ITEM	PART NUMBER	QTY	BODY	MODEL	DESCRIPTION
18	06035027	2			SCREW, w/Washer, Vent Rod
19		2			WASHER, Rod (DNS)
20	06025009	2			NUT, Rod
21	04217936	2			CLAMP, Lower Pivot Tension
22	06030262	2			SCREW, w/Washer
23	04082009	2			RUN, Front Division Channel
24	04082007	2			RUN, Door Glass

RAM VAN/WAGON DAKOTA RAM PICKUP, RAM CAB AND CHASSIS (943)

SERIES	LINE	BODY	ENGINE	TRANSMISSION
NA = Not Available	N1 = MID SIZE PICK-UP (4x2)	51 = Wagon - 127" W.B.	NA = Not Available	NA = Not Available
	B1 = VANS AND WAGONS (4x2)	13 = Van - 127X" W.B.		
	B2 = VANS AND WAGONS (4x2)	12 = Van - 127" W.B.		
	B3 = VANS AND WAGONS (4x2)	11 = Van - 109" W.B.		
	R1 = (T300) CONVENTIONAL TRUCK (4x2)	51 = Wagon - 109" W.B.		
	R2 = (T300) CONVENTIONAL TRUCK (4x2)	52 = Wagon - 127X" W.B.		
	R3 = (T300) CONVENTIONAL TRUCK (4x2)	61 = BR - 118.7" W.B.		
	N5 = MID SIZE PICK-UP (4X4)	62 = BR - 134.7" W.B.		
	R6 = (T300) CONVENTIONAL TRUCK (4x4)	63 = BR - 138.7" W.B. (Cab & Chassis)		
	R7 = (T300) CONVENTIONAL TRUCK (4x4)	64 = BR - 162.7" W.B. (Cab & Chassis)		
	R8 = (T300) CONVENTIONAL TRUCK (4x4)	31 = BR - 138.7" W.B. (Club Cab)		

94369 125

AR = use ase required - = Non illustrated part

DOOR, FRONT LOCK AND CONTROLS B BODY
Figure DAB-130

DAB-130B

ITEM	PART NUMBER	QTY	BODY	MODEL	DESCRIPTION
1	55075872	1			LATCH, Front Door, Right
	55075873	1			LATCH, Front Door, Left
2	06501220	6			SCREW
3	04615409	2			SOLENOID, w/Bracket, Door Lock
4	06033302	4			SCREW, Solenoid
5	55154504	1			LINK, Solenoid to Latch, Right
	55154505	1			LINK, Solenoid to Latch, Left
6	04184244	1			CLIP, Solenoid Link, Right
	04184245	1			CLIP, Solenoid Link, Left
7	03670808	1			CONTROL ASSEMBLY, Remote Lock , Right
	03670809	1			CONTROL ASSEMBLY, Remote Lock , Left
8		2			T-PLATE, Remote Control, (Served in Door Shell)
9	02862052	1			BUMPER, Remote Control Lever, Right
	02862053	1			BUMPER, Remote Control Lever, Left
10	02945108	1			CLIP, Remote Control
11	00181063	2			SCREW, Remote Control
12					HANDLE, Remote Control
	04118678	1			1994, Right
	04118679	1			1994, Left
	55076086	1			1995-96, Right
	55076087	1			1995-96, Left
13	00181063	2			SCREW, Remote Control Handle

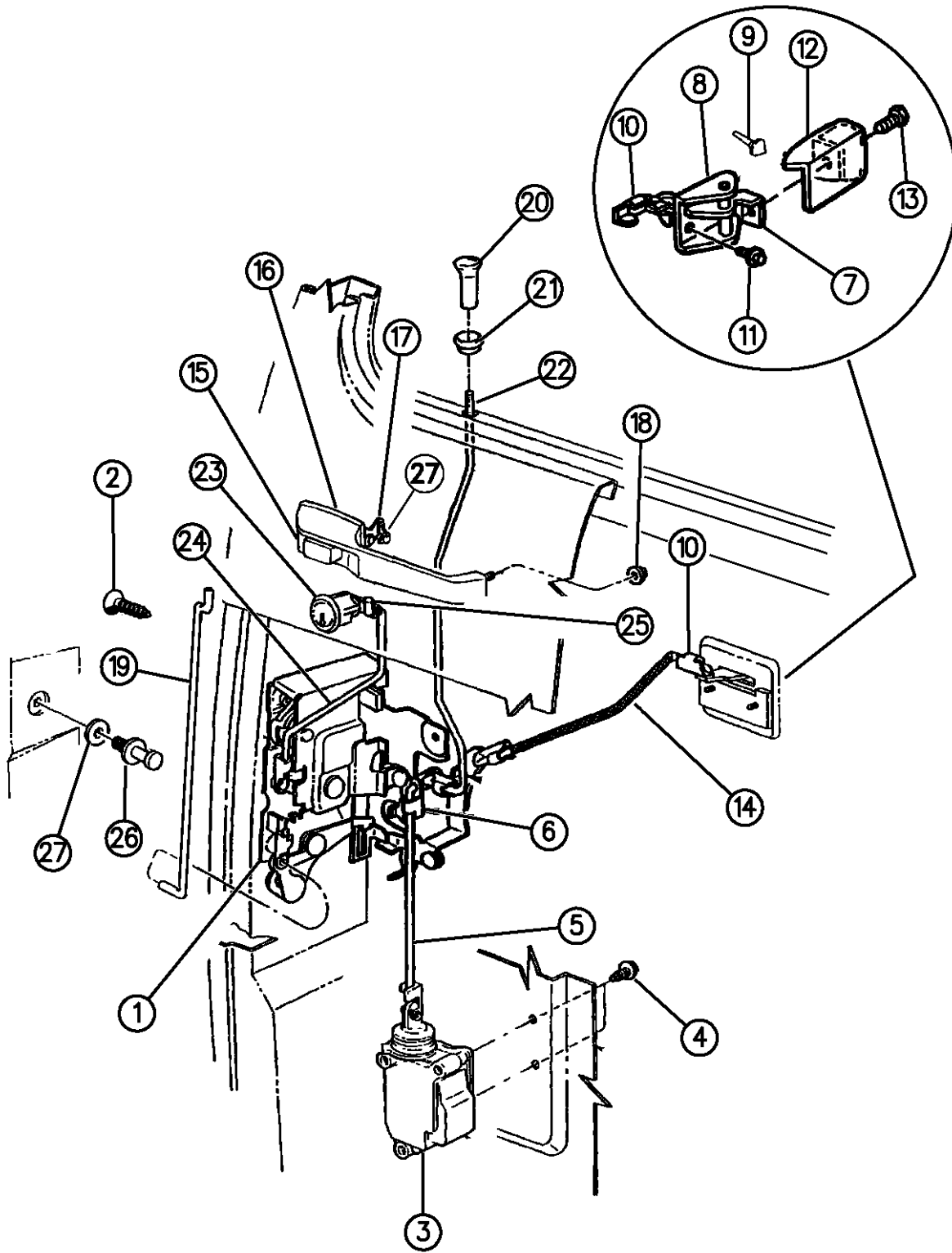

94369 130

RAM VAN/WAGON DAKOTA RAM PICKUP, RAM CAB AND CHASSIS (943)

SERIES	LINE	BODY	ENGINE	TRANSMISSION
NA = Not Available	N1 = MID SIZE PICK-UP (4x2)	51 = Wagon - 127" W.B.	NA = Not Available	NA = Not Available
	B1 = VANS AND WAGONS (4x2)	13 = Van - 127X" W.B.		
	B2 = VANS AND WAGONS (4x2)	12 = Van - 127" W.B.		
	B3 = VANS AND WAGONS (4x2)	11 = Van - 109" W.B.		
	R1 = (T300) CONVENTIONAL TRUCK (4x2)	51 = Wagon - 109" W.B.		
	R2 = (T300) CONVENTIONAL TRUCK (4x2)	52 = Wagon - 127X" W.B.		
	R3 = (T300) CONVENTIONAL TRUCK (4x2)	61 = BR - 118.7" W.B.		
	N5 = MID SIZE PICK-UP (4X4)	62 = BR - 134.7" W.B.		
	R6 = (T300) CONVENTIONAL TRUCK (4x4)	63 = BR - 138.7" W.B. (Cab & Chassis)		
	R7 = (T300) CONVENTIONAL TRUCK (4x4)	64 = BR - 162.7" W.B. (Cab & Chassis)		
	R8 = (T300) CONVENTIONAL TRUCK (4x4)	31 = BR - 138.7" W.B. (Club Cab)		

AR = use ase required - = Non illustrated part

DOOR, FRONT LOCK AND CONTROLS B BODY
Figure DAB-130

DAB-130B

ITEM	PART NUMBER	QTY	BODY	MODEL	DESCRIPTION
14	55075450	1			LINK & SLEEVE, Remote Control , Right
	55075451	1			LINK & SLEEVE, Remote Control , Left
15	55075654	1			HANDLE, O/S, (Black), Right
	55075655	1			HANDLE, O/S, (Black), Left
16	55074892	2			SPACER, O/S Handle
17	03454220	1			CLIP, O/S Handle
18					NUT, O/S Handle
	06503226	4			Up To 10-18-93
	J4200306	4			After 10-18-93
19	55074894	1			LINK, O/S Handle to Latch, Right
	55074895	1			LINK, O/S Handle to Latch, Left
20	04184110	2			KNOB, Lock, (Black)
21	04038693	2			GROMMET, Lock Knob
22	55075448	1			LINK ASSEMBLY, w/Knob , Right
	55075449	1			LINK ASSEMBLY, w/Knob , Left
23		2			CYLINDER, Lock, (Refer to Group 23D-100)
24					LINK, Lock Cylinder to Latch
	55074836	1			1994, Right
	55074837	1			1994, Left
	55076000	1			1995-96, Right
	55076001	1			1995-96, Left

RAM VAN/WAGON DAKOTA RAM PICKUP, RAM CAB AND CHASSIS (943)

SERIES	LINE	BODY	ENGINE	TRANSMISSION
NA = Not Available	N1 = MID SIZE PICK-UP (4x2)	51 = Wagon - 127" W.B. 13 = Van - 127X" W.B.	NA = Not Available	NA = Not Available
	B1 = VANS AND WAGONS (4x2)	12 = Van - 127" W.B. 11 = Van - 109" W.B.		
	B2 = VANS AND WAGONS (4x2)	51 = Wagon - 109" W.B. 52 = Wagon - 127X" W.B.		
	B3 = VANS AND WAGONS (4x2)	61 = BR - 118.7" W.B. 62 = BR - 134.7" W.B.		
	R1 = (T300) CONVENTIONAL TRUCK (4x2)	63 = BR - 138.7" W.B. (Cab & Chassis) 64 = BR - 162.7" W.B. (Cab & Chassis)		
	R2 = (T300) CONVENTIONAL TRUCK (4x2)	31 = BR - 138.7" W.B. (Club Cab)		
	R3 = (T300) CONVENTIONAL TRUCK (4x2)			
	N5 = MID SIZE PICK-UP (4X4)			
	R6 = (T300) CONVENTIONAL TRUCK (4x4)			
	R7 = (T300) CONVENTIONAL TRUCK (4x4)			
	R8 = (T300) CONVENTIONAL TRUCK (4x4)			

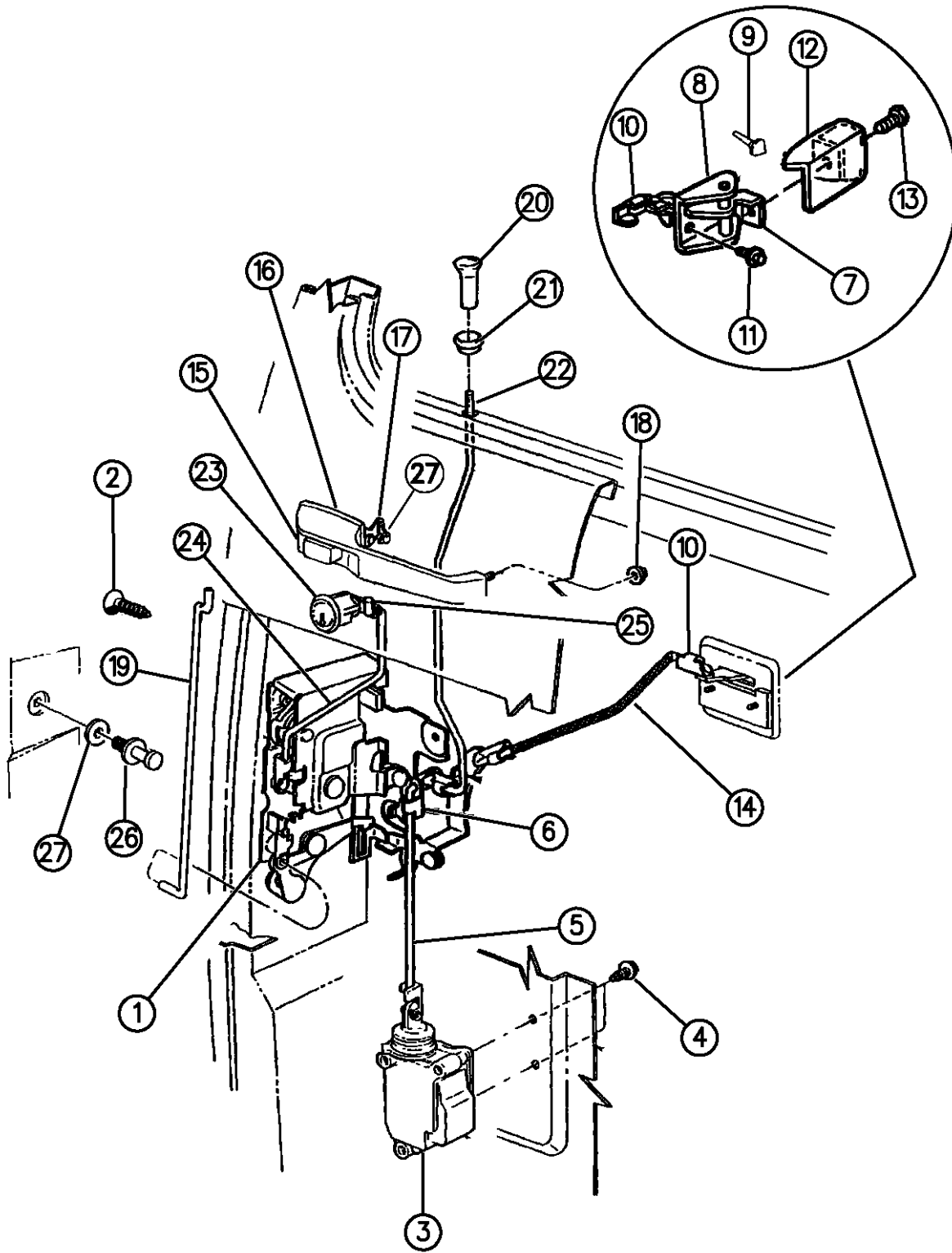

94369 130

AR = use ase required - = Non illustrated part

DOOR, FRONT LOCK AND CONTROLS B BODY
Figure DAB-130

DAB-130B

ITEM	PART NUMBER	QTY	BODY	MODEL	DESCRIPTION
------	-------------	-----	------	-------	-------------

25	04336136	2			CLIP, Lock Cylinder Link
26	55074543	2			STRIKER, Latch
27	06026361	2			SPACER, Door Lock Striker

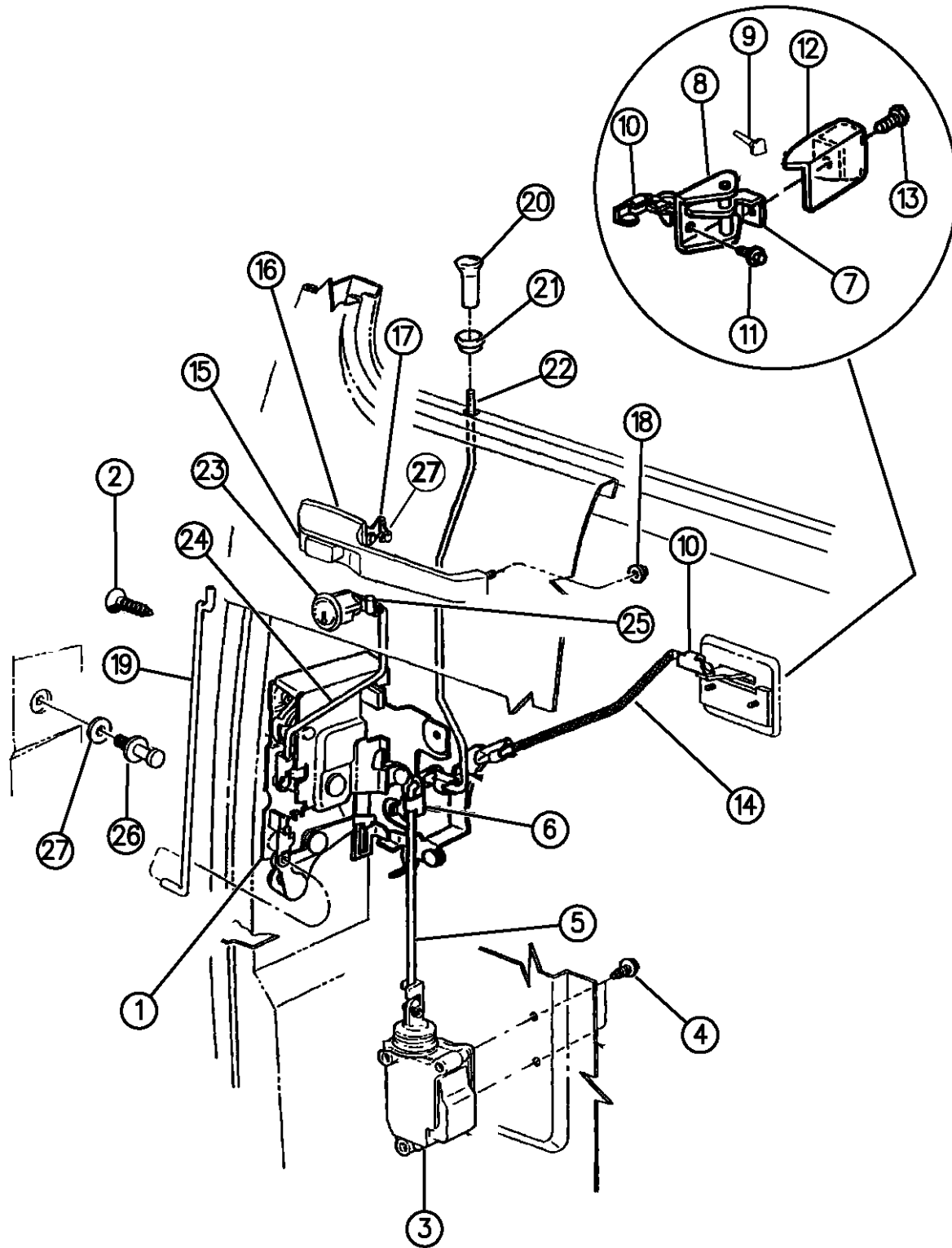

94369 130

RAM VAN/WAGON DAKOTA RAM PICKUP, RAM CAB AND CHASSIS (943)

SERIES	LINE	BODY	ENGINE	TRANSMISSION
NA = Not Available	N1 = MID SIZE PICK-UP (4x2)	51 = Wagon - 127" W.B.	NA = Not Available	NA = Not Available
	B1 = VANS AND WAGONS (4x2)	13 = Van - 127X" W.B.		
	B2 = VANS AND WAGONS (4x2)	12 = Van - 127" W.B.		
	B3 = VANS AND WAGONS (4x2)	11 = Van - 109" W.B.		
	R1 = (T300) CONVENTIONAL TRUCK (4x2)	51 = Wagon - 109" W.B.		
	R2 = (T300) CONVENTIONAL TRUCK (4x2)	52 = Wagon - 127X" W.B.		
	R3 = (T300) CONVENTIONAL TRUCK (4x2)	61 = BR - 118.7" W.B.		
	N5 = MID SIZE PICK-UP (4X4)	62 = BR - 134.7" W.B.		
	R6 = (T300) CONVENTIONAL TRUCK (4x4)	63 = BR - 138.7" W.B. (Cab & Chassis)		
	R7 = (T300) CONVENTIONAL TRUCK (4x4)	64 = BR - 162.7" W.B. (Cab & Chassis)		
	R8 = (T300) CONVENTIONAL TRUCK (4x4)	31 = BR - 138.7" W.B. (Club Cab)		

AR = use ase required - = Non illustrated part

DOOR, SLIDING CARGO SHELL AND HINGES B BODY

Figure DAB-310

DAB-310C

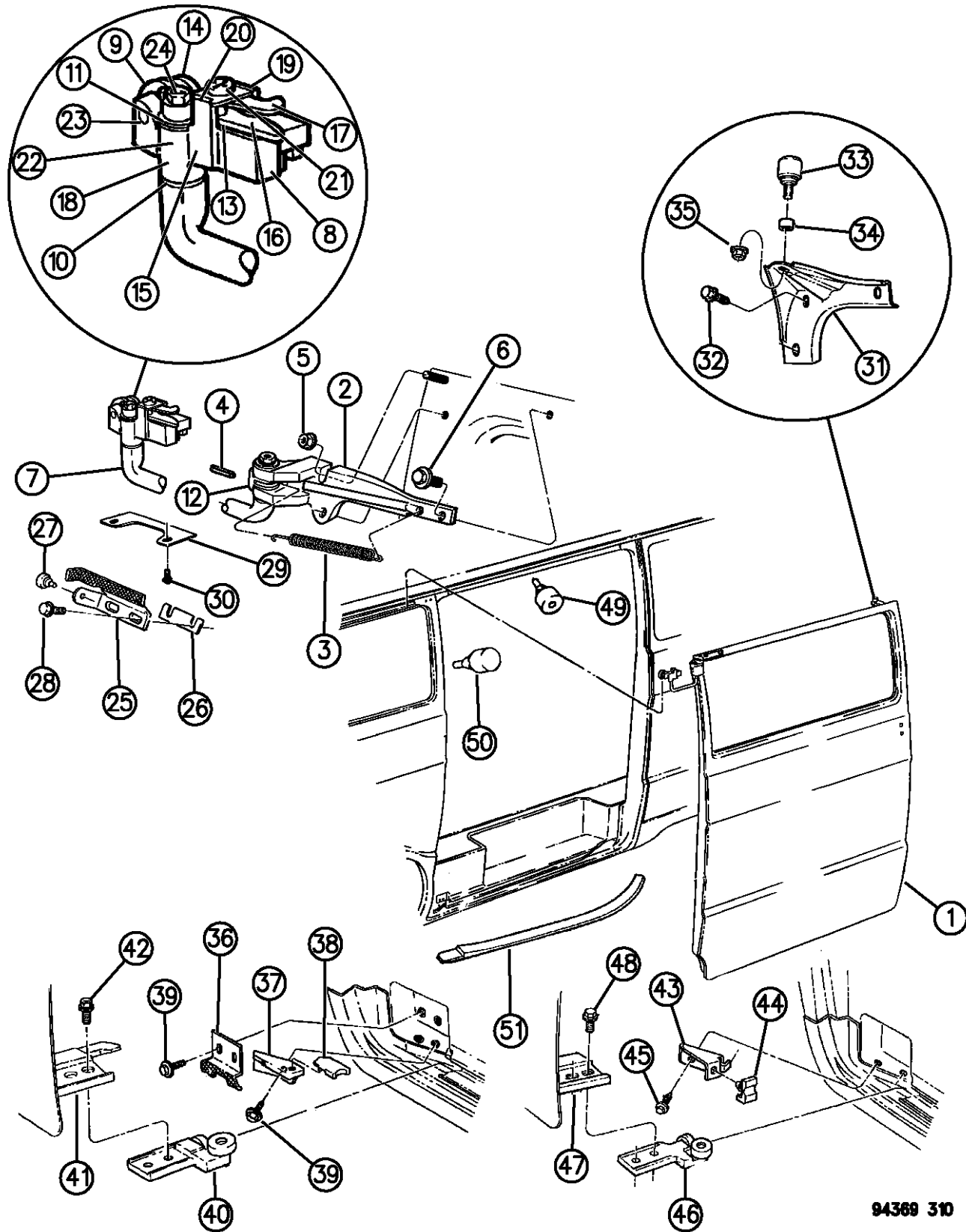

ITEM	PART NUMBER	QTY	BODY	MODEL	DESCRIPTION
1					SHELL, Door
	55346171	1			w/o Window, 1994
	55346474	1			w/o Window, 1995-96
	55346179	1			w/Window, 1994
	55346472	1			w/Window, 1995-96
					PANEL, Repair
	55346178	1			w/o Window
	55346180	1			w/Window
2	04217653	1			HINGE, Door Half
3					SPRING, Hinge Return
	03636942	1			1994
	55075673	1			1995-96
4	09414118	1			PIN, Hinge Pivot Arm Cam Stop
5	00152344	1			NUT, Hinge
6	09416171	1			BOLT, Hinge
7	04217644	1			ARM, Hinge
8	04217695	1			HINGE, Body Half
9	04217566	4			BEARING, Hinge Pivot Arm
10	04217567	4			WASHER, Hinge Pivot Arm Bearing
11	03636929	1			WASHER, Pivot Arm
12	04211642	1			CAM, Door Half Pivot Arm
13	04084128	1			CAM, Body Half Pivot Arm

RAM VAN/WAGON DAKOTA RAM PICKUP, RAM CAB AND CHASSIS (943)

SERIES	LINE	BODY	ENGINE	TRANSMISSION
NA = Not Available	N1 = MID SIZE PICK-UP (4x2)	51 = Wagon - 127" W.B.	NA = Not Available	NA = Not Available
	B1 = VANS AND WAGONS (4x2)	13 = Van - 127X" W.B.		
	B2 = VANS AND WAGONS (4x2)	12 = Van - 127" W.B.		
	B3 = VANS AND WAGONS (4x2)	11 = Van - 109" W.B.		
	R1 = (T300) CONVENTIONAL TRUCK (4x2)	51 = Wagon - 109" W.B.		
	R2 = (T300) CONVENTIONAL TRUCK (4x2)	52 = Wagon - 127X" W.B.		
	R3 = (T300) CONVENTIONAL TRUCK (4x2)	61 = BR - 118.7" W.B.		
	N5 = MID SIZE PICK-UP (4X4)	62 = BR - 134.7" W.B.		
	R6 = (T300) CONVENTIONAL TRUCK (4x4)	63 = BR - 138.7" W.B.		
	R7 = (T300) CONVENTIONAL TRUCK (4x4)	(Cab & Chassis)		
	R8 = (T300) CONVENTIONAL TRUCK (4x4)	64 = BR - 162.7" W.B.		
		(Cab & Chassis)		
		31 = BR - 138.7" W.B.		
		(Club Cab)		

94369 310

AR = use ase required - = Non illustrated part

DOOR, SLIDING CARGO SHELL AND HINGES B BODY

Figure DAB-310

DAB-310C

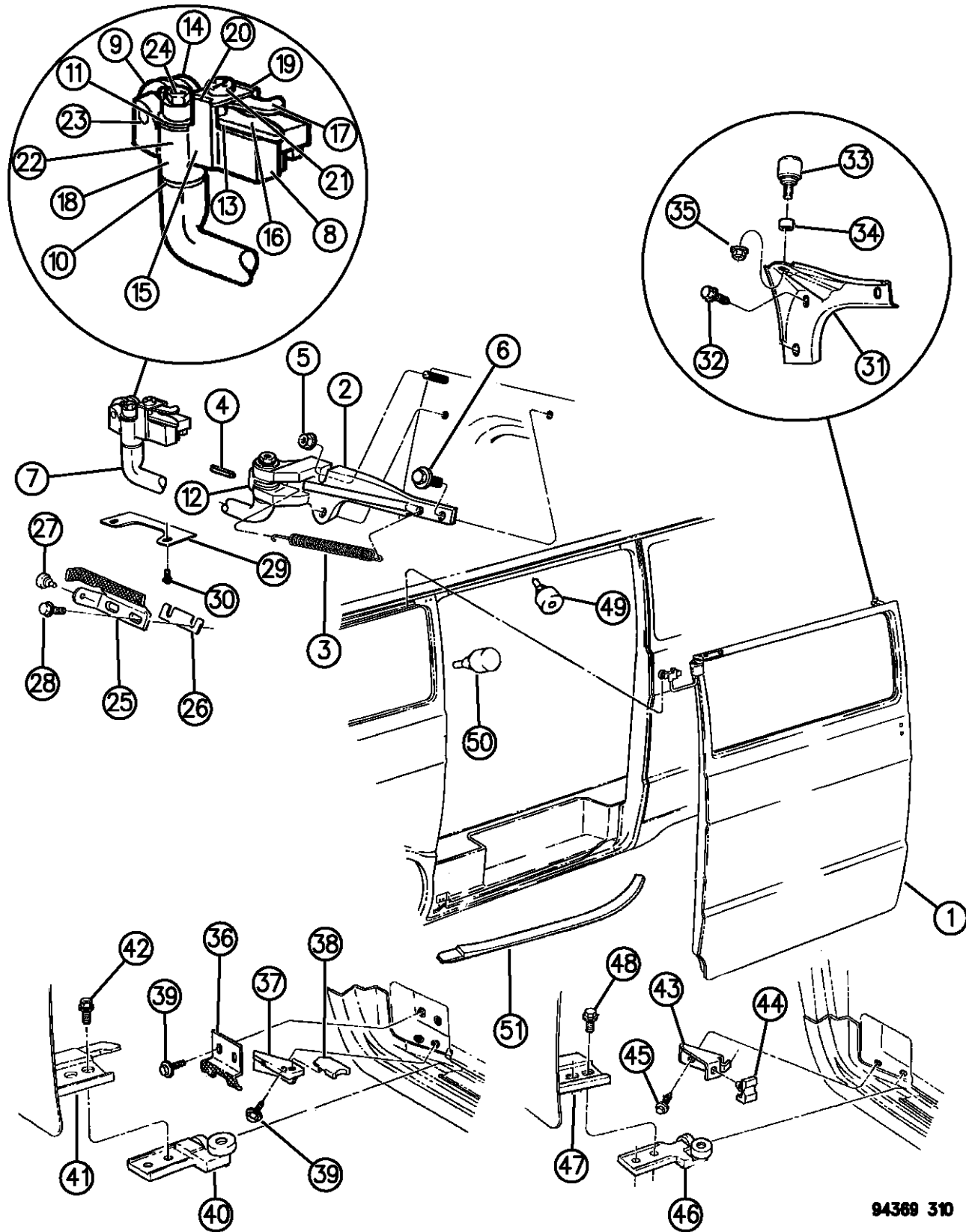

ITEM	PART NUMBER	QTY	BODY	MODEL	DESCRIPTION
14					ROLLER, Hinge
	04113855	1			1994
	55346509	1			1995-96
15-24	04267885	1			HARDWARE PACKAGE, Sliding Cargo Door Hinge
					Consists Of:
15	04113853	1			GUIDE, Body Half Hinge
16	04211424	1			CATCH, Lower
17	04211425	1			CATCH, Upper
18	03636934	2			SPRING, Striker Upper Catch
19	03636931	1			PLATE, Striker Upper Catch
20	04084129	2			SPACER, Striker Upper Catch
21	06501915	1			SCREW, Shoulder
22		1			BUSHING, Pivot Arm Upper, Serviced in Hardware Package
23	00458597	1			PIN, Hinge Return
24	00120376	1			NUT
		1			SCREW, Flat, (Not Serviced)
25	04084130	1			STRIKER, Outer Track Hinge
26	03636870	1			SPACER, Hinge Striker
27	04084769	1			BUMPER, Hinge Striker
28	00180077	2			BOLT, Outer Track Hinge
29	55025522	1			PLATE, Hinge Retainer

RAM VAN/WAGON DAKOTA RAM PICKUP, RAM CAB AND CHASSIS (943)

SERIES	LINE	BODY	ENGINE	TRANSMISSION
NA = Not Available	N1 = MID SIZE PICK-UP (4x2)	51 = Wagon - 127" W.B.	NA = Not Available	NA = Not Available
	B1 = VANS AND WAGONS (4x2)	13 = Van - 127X" W.B.		
	B2 = VANS AND WAGONS (4x2)	12 = Van - 127" W.B.		
	B3 = VANS AND WAGONS (4x2)	11 = Van - 109" W.B.		
	R1 = (T300) CONVENTIONAL TRUCK (4x2)	51 = Wagon - 109" W.B.		
	R2 = (T300) CONVENTIONAL TRUCK (4x2)	52 = Wagon - 127X" W.B.		
	R3 = (T300) CONVENTIONAL TRUCK (4x2)	61 = BR - 118.7" W.B.		
	N5 = MID SIZE PICK-UP (4X4)	62 = BR - 134.7" W.B.		
	R6 = (T300) CONVENTIONAL TRUCK (4x4)	63 = BR - 138.7" W.B.		
	R7 = (T300) CONVENTIONAL TRUCK (4x4)	(Cab & Chassis)		
	R8 = (T300) CONVENTIONAL TRUCK (4x4)	64 = BR - 162.7" W.B.		
		(Cab & Chassis)		
		31 = BR - 138.7" W.B.		
		(Club Cab)		

94369 310

AR = use ase required - = Non illustrated part

DOOR, SLIDING CARGO SHELL AND HINGES B BODY
Figure DAB-310

DAB-310C

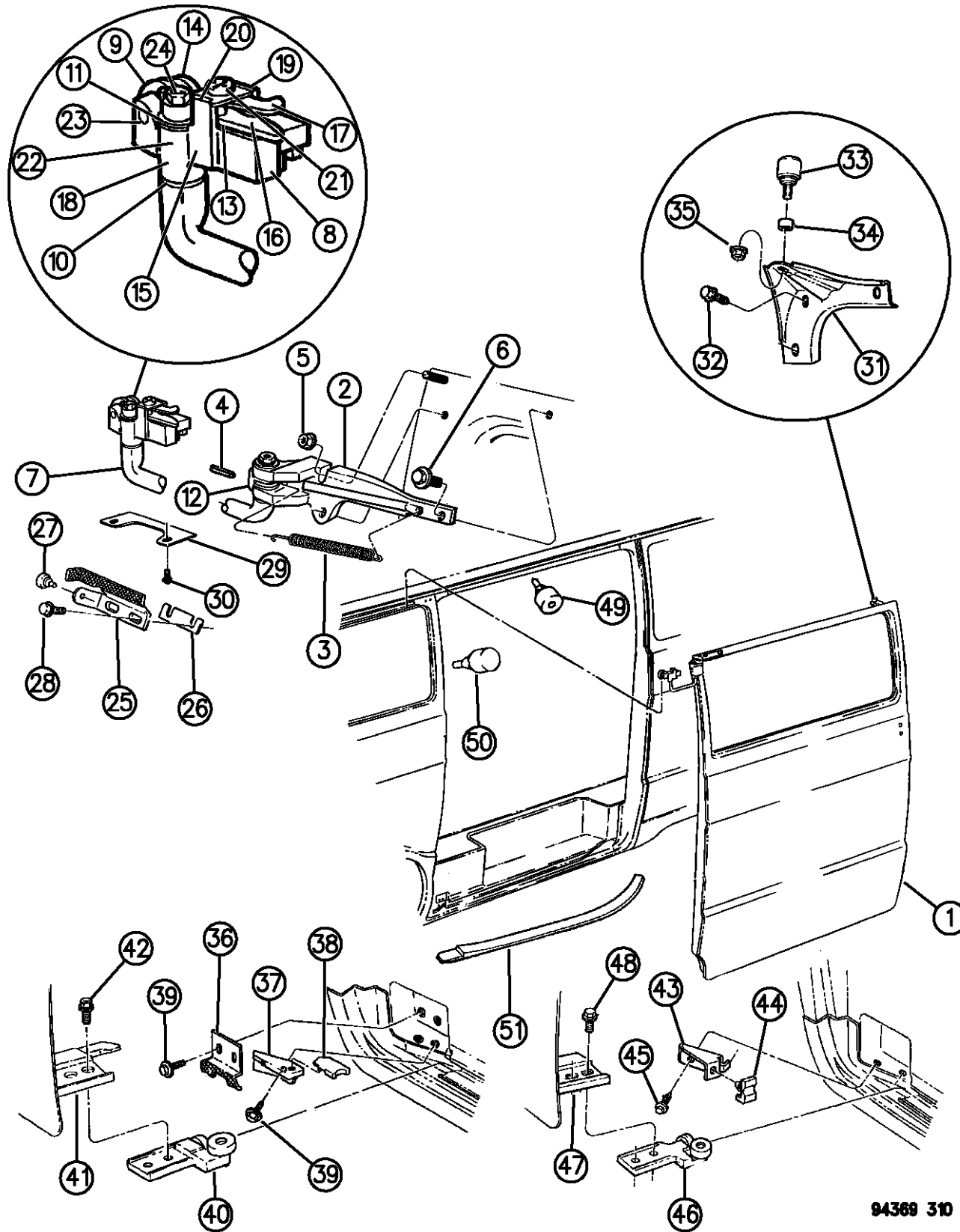

ITEM	PART NUMBER	QTY	BODY	MODEL	DESCRIPTION
30	06030613	1			SCREW, Retainer Plate
31					BRACKET, Upper Roller
	04080276	1			1994
	55076237	1			1995-96
32	06022202	3			BOLT, Bracket
33	55076250	1			ROLLER ASSEMBLY, Upper
34	04084108	1			SPACER, Upper Roller
35	06025007	1			NUT, w/Washer, Upper Roller
36	04217570	1			STRIKER, Open Catch, 1994
37	03729540	1			BRACKET, Roller Bumper, 1994
38	03729539	1			BUMPER, Lower Roller, 1994
39	00180077	1			SCREW, Roller Bumper Bracket, 1994
40	04796262	1			BRACKET, w/Roller, Lower, 1994
41	03739768	1			SUPPORT, Lower Roller Bracket, 1994
42	J4006887	1			SCREW, Catch Support, 1994
43	55075674	1			BRACKET, Roller Bumper, 1995
44	55075675	1			BUMPER, Lower Roller, 1995
45	00180077	1			SCREW, Roller Bumper Bracket, 1995-96
46	55346510	1			BRACKET, w/Roller Lower, 1995-96
47	03739768	1			SUPPORT, Lower Roller Bracket, 1995-96
48	J4006887	1			SCREW, Catch Support, 1995-96

RAM VAN/WAGON DAKOTA RAM PICKUP, RAM CAB AND CHASSIS (943)

SERIES	LINE	BODY	ENGINE	TRANSMISSION
NA = Not Available	N1 = MID SIZE PICK-UP (4x2)	51 = Wagon - 127" W.B.	NA = Not Available	NA = Not Available
	B1 = VANS AND WAGONS (4x2)	13 = Van - 127X" W.B.		
	B2 = VANS AND WAGONS (4x2)	12 = Van - 127" W.B.		
	B3 = VANS AND WAGONS (4x2)	11 = Van - 109" W.B.		
	R1 = (T300) CONVENTIONAL TRUCK (4x2)	51 = Wagon - 109" W.B.		
	R2 = (T300) CONVENTIONAL TRUCK (4x2)	52 = Wagon - 127X" W.B.		
	R3 = (T300) CONVENTIONAL TRUCK (4x2)	61 = BR - 118.7" W.B.		
	N5 = MID SIZE PICK-UP (4X4)	62 = BR - 134.7" W.B.		
	R6 = (T300) CONVENTIONAL TRUCK (4x4)	63 = BR - 138.7" W.B.		
	R7 = (T300) CONVENTIONAL TRUCK (4x4)	(Cab & Chassis)		
	R8 = (T300) CONVENTIONAL TRUCK (4x4)	64 = BR - 162.7" W.B.		
		(Cab & Chassis)		
		31 = BR - 138.7" W.B.		
		(Club Cab)		

94369 310

AR = use ase required - = Non illustrated part

DOOR, SLIDING CARGO SHELL AND HINGES B BODY
Figure DAB-310

DAB-310C

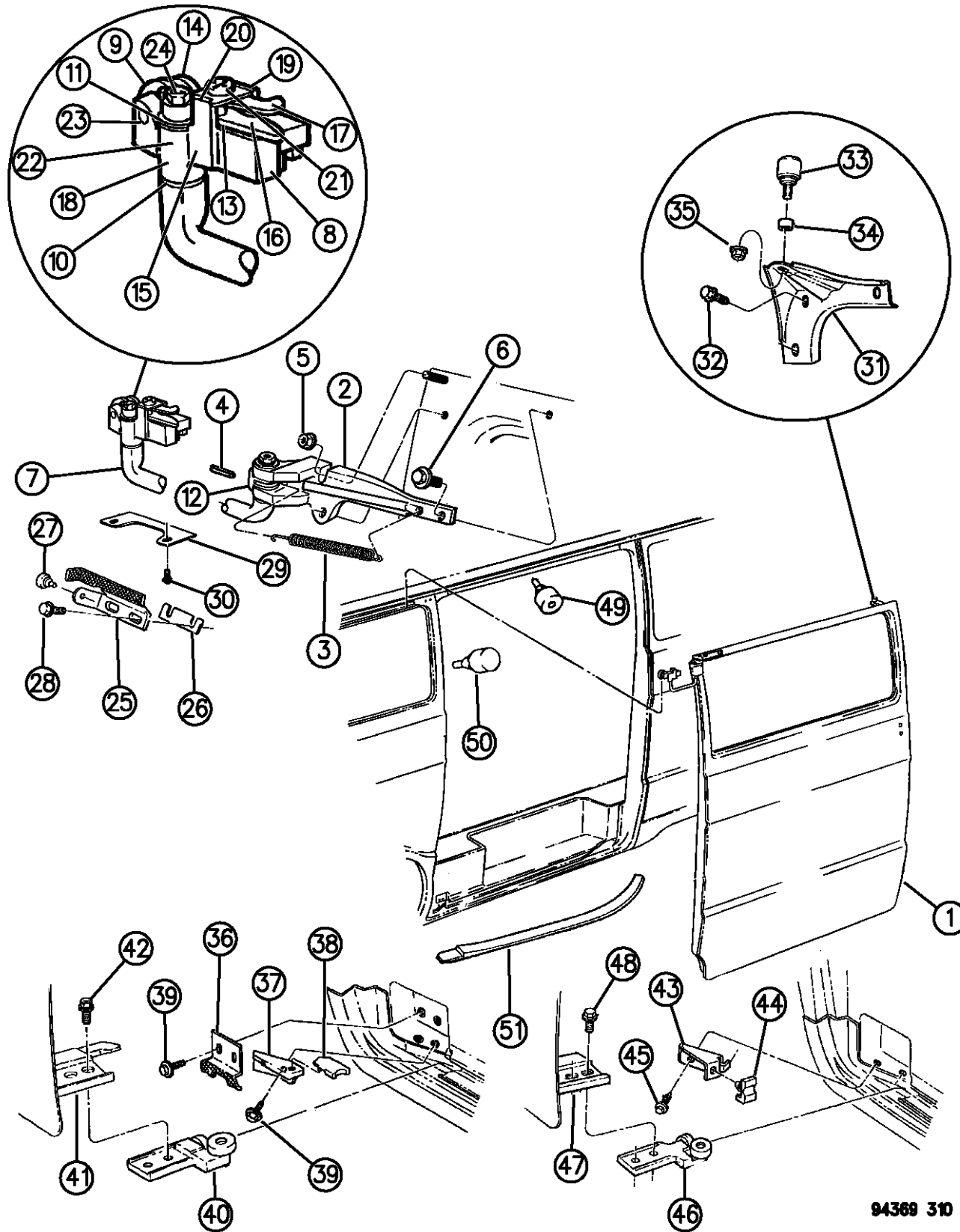

ITEM	PART NUMBER	QTY	BODY	MODEL	DESCRIPTION
------	-------------	-----	------	-------	-------------

49	03731480	1			BUMPER, Upper Slam
50	02276749	1			BUMPER, Roof Track Rear
51	55075676	1			MAT, Lower Track

RAM VAN/WAGON DAKOTA RAM PICKUP, RAM CAB AND CHASSIS (943)

SERIES	LINE	BODY	ENGINE	TRANSMISSION
NA = Not Available	N1 = MID SIZE PICK-UP (4x2)	51 = Wagon - 127" W.B.	NA = Not Available	NA = Not Available
	B1 = VANS AND WAGONS (4x2)	13 = Van - 127X" W.B.		
	B2 = VANS AND WAGONS (4x2)	12 = Van - 127" W.B.		
	B3 = VANS AND WAGONS (4x2)	11 = Van - 109" W.B.		
	R1 = (T300) CONVENTIONAL TRUCK (4x2)	51 = Wagon - 109" W.B.		
	R2 = (T300) CONVENTIONAL TRUCK (4x2)	52 = Wagon - 127X" W.B.		
	R3 = (T300) CONVENTIONAL TRUCK (4x2)	61 = BR - 118.7" W.B.		
	R4 = (T300) CONVENTIONAL TRUCK (4x2)	62 = BR - 134.7" W.B.		
	R5 = (T300) CONVENTIONAL TRUCK (4x2)	63 = BR - 138.7" W.B.		
	R6 = (T300) CONVENTIONAL TRUCK (4x4)	(Cab & Chassis)		
	R7 = (T300) CONVENTIONAL TRUCK (4x4)	64 = BR - 162.7" W.B.		
	R8 = (T300) CONVENTIONAL TRUCK (4x4)	(Club Cab)		

94369 310

AR = use ase required - = Non illustrated part

DOOR, SLIDING CARGO GLASS AND HARDWARE B BODY
Figure DAB-320

DAB-320A

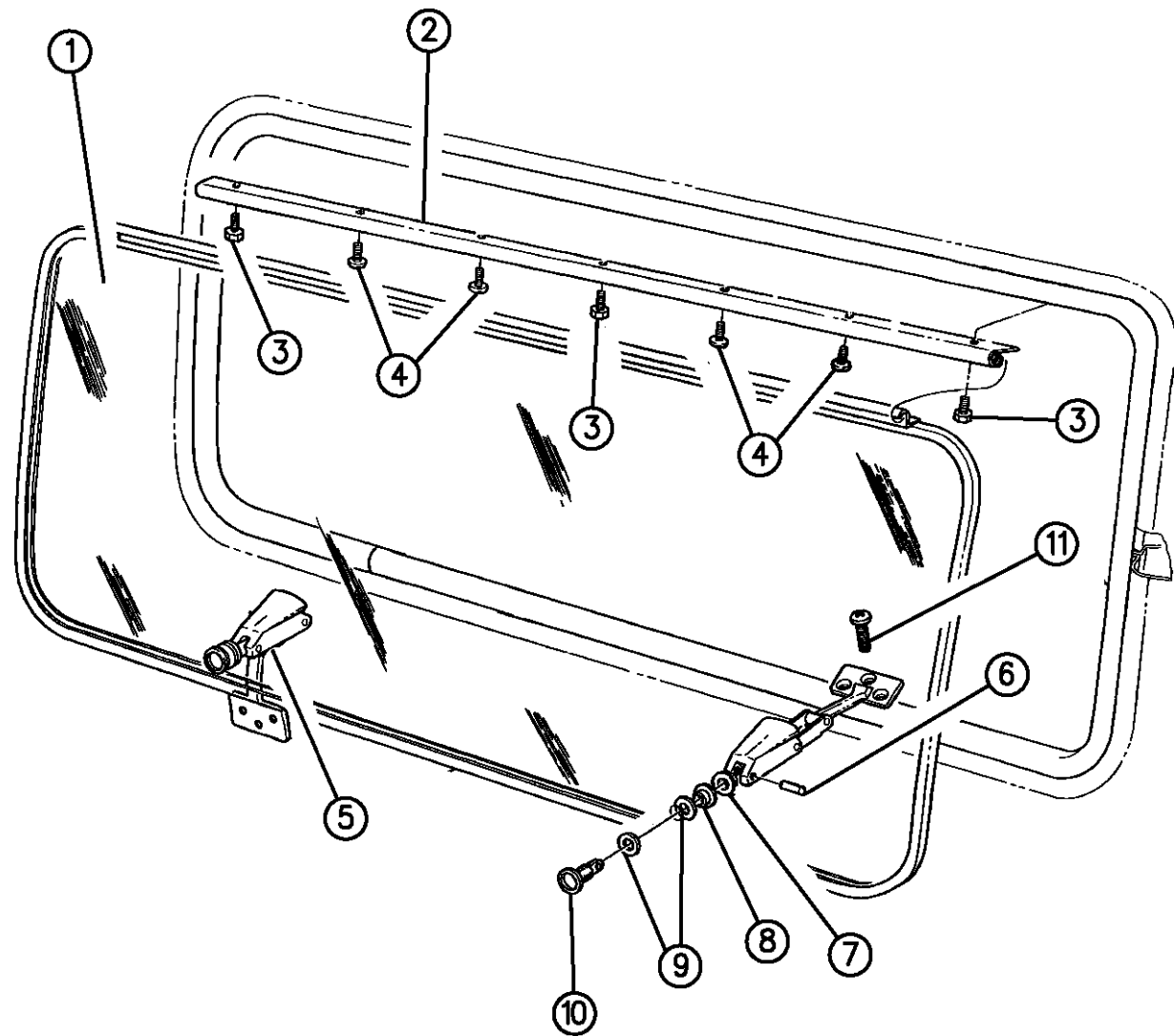

ITEM	PART NUMBER	QTY	BODY	MODEL	DESCRIPTION
1					GLASS, Door
					Fixed
	04081253	1			Tinted
	04081254	1			Privacy, 1994
	55135269	1			Privacy, 1995-96
					Vented, w/Bright Moulding
	04160121	1			Tinted, w/School Bus Package
					Vented, w/Black Moulding
	55074700	1			Tinted
	55074602	1			Privacy, 1994
	55135265	1			Privacy, 1995-96
					DECAL, Exterior Handle Operating
	55346581	1			Clear
	55346582	1			Opaque
2					HINGE, Glass
	55074704	1			w/o School Bus Package
	04160140	1			w/School Bus Package
3	06030650	3			BOLT, Hinge
4	00154608	4			SCREW, Hinge
5	55135041	2			LATCH, Window
6	09411579	2			PIN, Latch
7	04084167	2			NUT, Latch

RAM VAN/WAGON DAKOTA RAM PICKUP, RAM CAB AND CHASSIS (943)

SERIES	LINE	BODY	ENGINE	TRANSMISSION
NA = Not Available	N1 = MID SIZE PICK-UP (4x2)	51 = Wagon - 127" W.B.	NA = Not Available	NA = Not Available
	B1 = VANS AND WAGONS (4x2)	13 = Van - 127X" W.B.		
	B2 = VANS AND WAGONS (4x2)	12 = Van - 127" W.B.		
	B3 = VANS AND WAGONS (4x2)	11 = Van - 109" W.B.		
	R1 = (T300) CONVENTIONAL TRUCK (4x2)	51 = Wagon - 109" W.B.		
	R2 = (T300) CONVENTIONAL TRUCK (4x2)	52 = Wagon - 127X" W.B.		
	R3 = (T300) CONVENTIONAL TRUCK (4x2)	61 = BR - 118.7" W.B.		
	N5 = MID SIZE PICK-UP (4X4)	62 = BR - 134.7" W.B.		
	R6 = (T300) CONVENTIONAL TRUCK (4x4)	63 = BR - 138.7" W.B. (Cab & Chassis)		
	R7 = (T300) CONVENTIONAL TRUCK (4x4)	64 = BR - 162.7" W.B. (Cab & Chassis)		
	R8 = (T300) CONVENTIONAL TRUCK (4x4)	31 = BR - 138.7" W.B. (Club Cab)		

94388 320

AR = use ase required - = Non illustrated part

DOOR, SLIDING CARGO GLASS AND HARDWARE B BODY
Figure DAB-320

DAB-320A

ITEM	PART NUMBER	QTY	BODY	MODEL	DESCRIPTION
8	04084164	2			GROMMET, Latch
9	55134502	4			WASHER, Latch
10	04081578	2			RETAINER, Latch
11		6			SCREW, Latch, (Not Serviced)

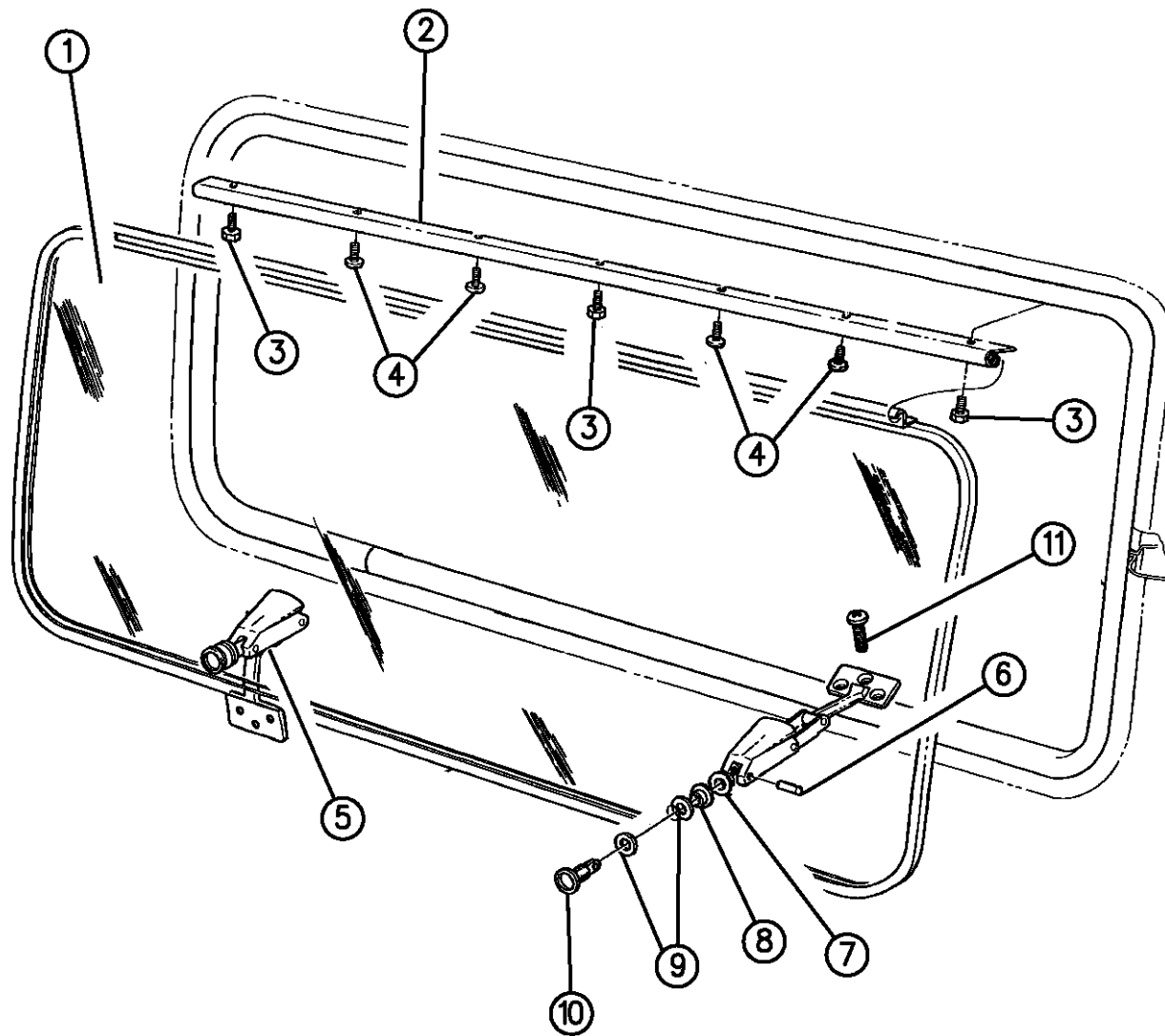

RAM VAN/WAGON DAKOTA RAM PICKUP, RAM CAB AND CHASSIS (943)

SERIES	LINE	BODY	ENGINE	TRANSMISSION
NA = Not Available	N1 = MID SIZE PICK-UP (4x2)	51 = Wagon - 127" W.B.	NA = Not Available	NA = Not Available
	B1 = VANS AND WAGONS (4x2)	13 = Van - 127X" W.B.		
	B2 = VANS AND WAGONS (4x2)	12 = Van - 127" W.B.		
	B3 = VANS AND WAGONS (4x2)	11 = Van - 109" W.B.		
	R1 = (T300) CONVENTIONAL TRUCK (4x2)	51 = Wagon - 109" W.B.		
	R2 = (T300) CONVENTIONAL TRUCK (4x2)	52 = Wagon - 127X" W.B.		
	R3 = (T300) CONVENTIONAL TRUCK (4x2)	61 = BR - 118.7" W.B.		
	N5 = MID SIZE PICK-UP (4X4)	62 = BR - 134.7" W.B.		
	R6 = (T300) CONVENTIONAL TRUCK (4x4)	63 = BR - 138.7" W.B. (Cab & Chassis)		
	R7 = (T300) CONVENTIONAL TRUCK (4x4)	64 = BR - 162.7" W.B. (Cab & Chassis)		
	R8 = (T300) CONVENTIONAL TRUCK (4x4)	31 = BR - 138.7" W.B. (Club Cab)		

94388 320

AR = use ase required - = Non illustrated part

DOOR, SLIDING CARGO LOCK AND CONTROLS B BODY
Figure DAB-330

DAB-330A

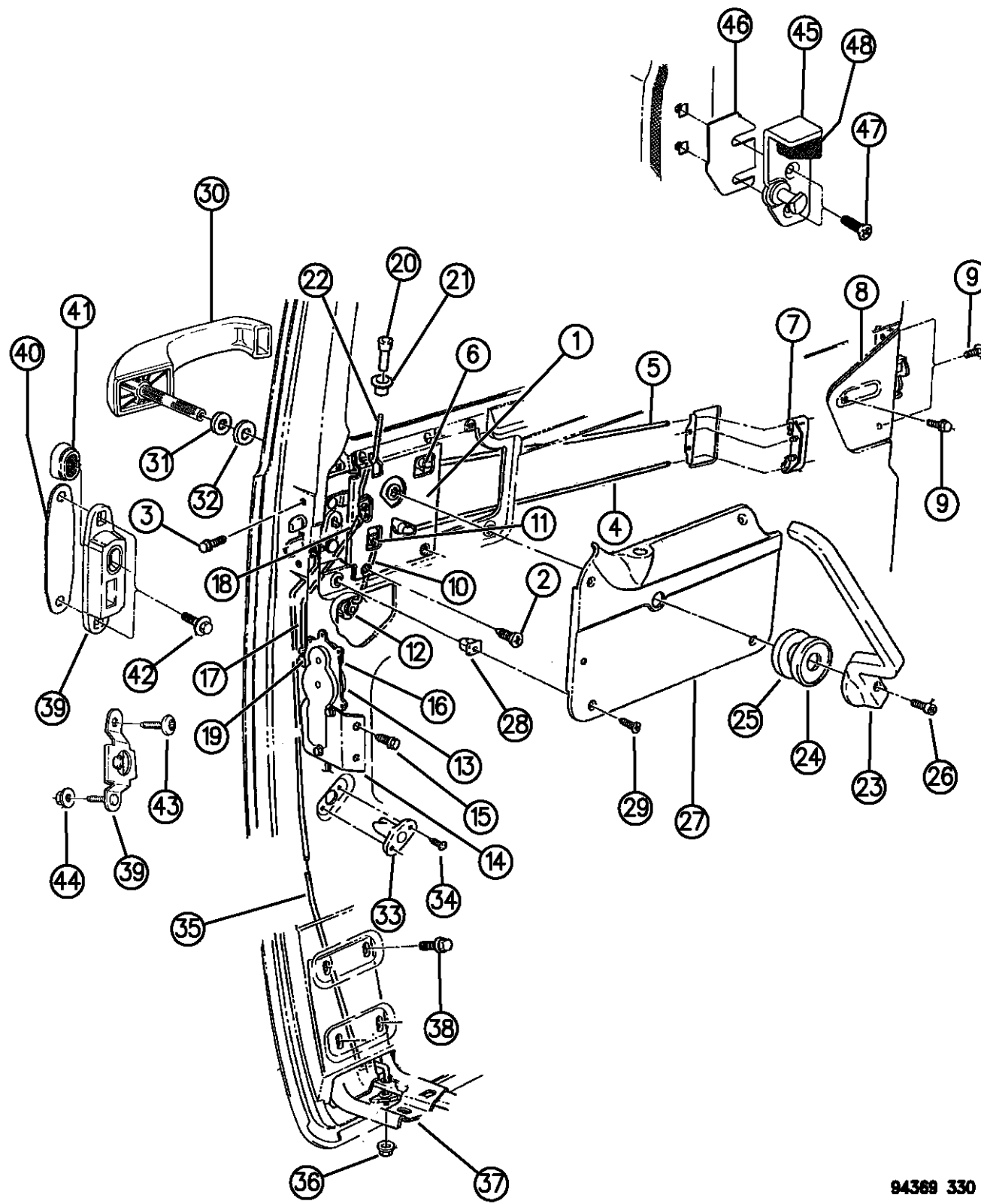

ITEM	PART NUMBER	QTY	BODY	MODEL	DESCRIPTION
1					LATCH, Door
	55075869	1			1994
	55076376	1			1995-96
2					SCREW, Latch
	06031117	AR			1994
	06031117	AR			1995, Up To, 10-3-94
	06035106	AR			1995, From, 10-3-94 to 11-14-94
	06035617	AR			1995, After, 11-14-94
	06035617	AR			1996
3	00181063	2			BOLT, Latch
4					ROD, Latch to Lock
	03731307	1			1994
	55076099	1			1995-96
5					ROD, Latch to Lock
	55075099	1			1994
	55076098	1			1995-96
6	04498070	1			CLIP, Latch to Lock Rod
7	03731619	1			CLIP, Lock Rod Anti-Rattle
8					LOCK, Remote Control
	55075868	1			1994
	55076091	1			1995-96
9	06022202	3			SCREW, Lock

RAM VAN/WAGON DAKOTA RAM PICKUP, RAM CAB AND CHASSIS (943)

SERIES	LINE	BODY	ENGINE	TRANSMISSION
NA = Not Available	N1 = MID SIZE PICK-UP (4x2)	51 = Wagon - 127" W.B.	NA = Not Available	NA = Not Available
	B1 = VANS AND WAGONS (4x2)	13 = Van - 127X" W.B.		
	B2 = VANS AND WAGONS (4x2)	12 = Van - 127" W.B.		
	B3 = VANS AND WAGONS (4x2)	11 = Van - 109" W.B.		
	R1 = (T300) CONVENTIONAL TRUCK (4x2)	51 = Wagon - 109" W.B.		
	R2 = (T300) CONVENTIONAL TRUCK (4x2)	52 = Wagon - 127X" W.B.		
	R3 = (T300) CONVENTIONAL TRUCK (4x2)	61 = BR - 118.7" W.B.		
	N5 = MID SIZE PICK-UP (4X4)	62 = BR - 134.7" W.B.		
	R6 = (T300) CONVENTIONAL TRUCK (4x4)	63 = BR - 138.7" W.B. (Cab & Chassis)		
	R7 = (T300) CONVENTIONAL TRUCK (4x4)	64 = BR - 162.7" W.B. (Cab & Chassis)		
	R8 = (T300) CONVENTIONAL TRUCK (4x4)	31 = BR - 138.7" W.B. (Club Cab)		

94389 330

AR = use ase required - = Non illustrated part

DOOR, SLIDING CARGO LOCK AND CONTROLS B BODY
Figure DAB-330

DAB-330A

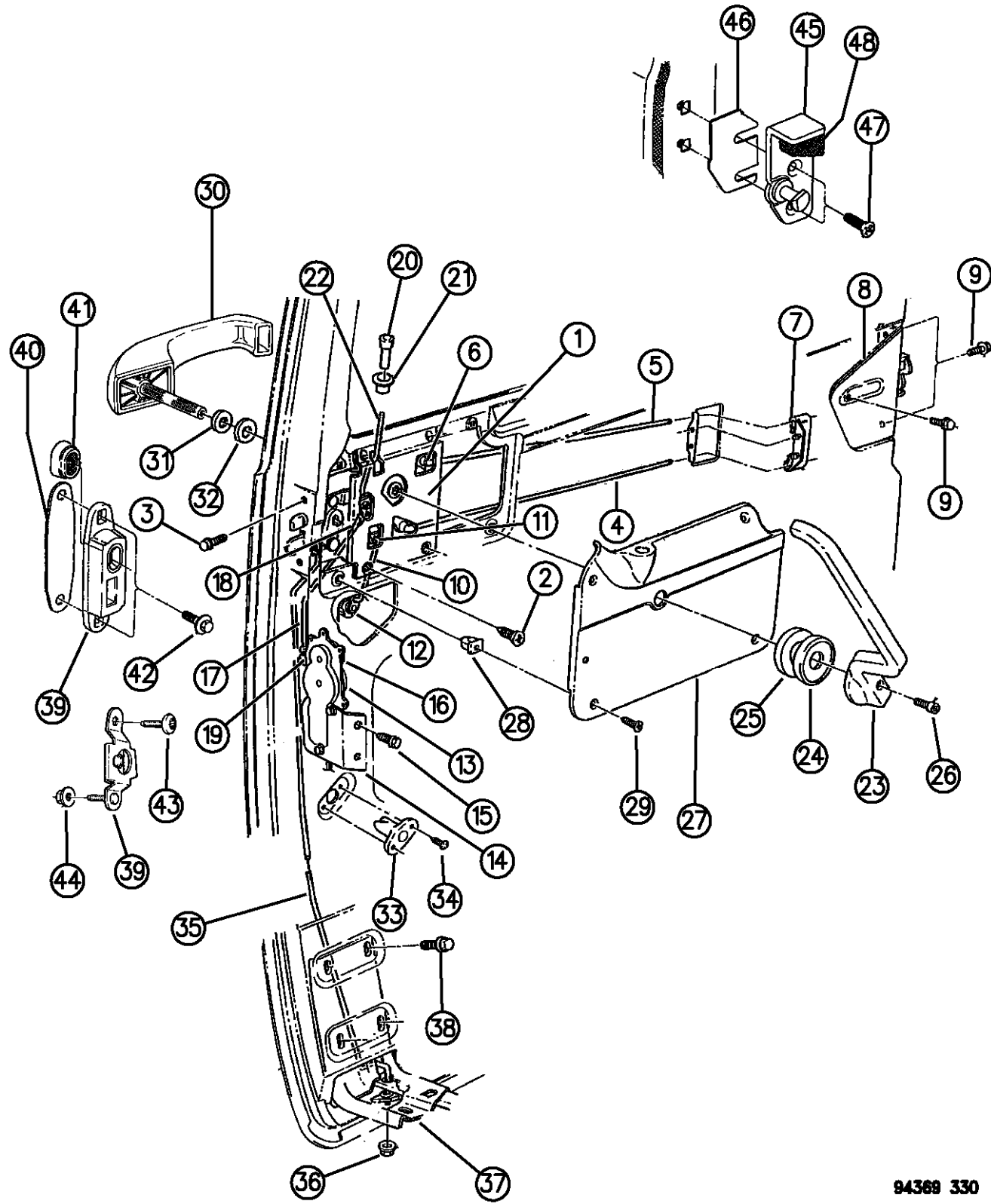

ITEM	PART NUMBER	QTY	BODY	MODEL	DESCRIPTION
10					LINK
	55027212	1			1994
	55076002	1			1995-96
11	02765654				CLIP, Latch Link to Latch
12					CLIP, Key Cylinder to Latch Link
	04336136	1			1994
		1			1995-6(Serviced in Key Cylinder Assy.)
13	04498114	1			SOLENOID, Lock
14	04354667	1			BRACKET, Solenoid Mounting
15		2			SCREW, w/Washer, Bracket (DNS)
16	04354649	1			CRANK, Solenoid
17	04354668	1			LINK, Solenoid To Latch
18	06030117	1			CLIP, Solenoid Link To Latch
19	04184245	1			CLIP, Solenoid Link
20	02956754	1			KNOB, Locking, (Bright)
21					GROMMET, Knob
	04038693	1			w/o Power Locks
	04362706	1			w/Power Locks
22	04081654	1			LINK, Latch to Knob
23					HANDLE, Inside
	03731384	1			1994

RAM VAN/WAGON DAKOTA RAM PICKUP, RAM CAB AND CHASSIS (943)

SERIES	LINE	BODY	ENGINE	TRANSMISSION
NA = Not Available	N1 = MID SIZE PICK-UP (4x2)	51 = Wagon - 127" W.B.	NA = Not Available	NA = Not Available
	B1 = VANS AND WAGONS (4x2)	13 = Van - 127X" W.B.		
	B2 = VANS AND WAGONS (4x2)	12 = Van - 127" W.B.		
	B3 = VANS AND WAGONS (4x2)	11 = Van - 109" W.B.		
	R1 = (T300) CONVENTIONAL TRUCK (4x2)	51 = Wagon - 109" W.B.		
	R2 = (T300) CONVENTIONAL TRUCK (4x2)	52 = Wagon - 127X" W.B.		
	R3 = (T300) CONVENTIONAL TRUCK (4x2)	61 = BR - 118.7" W.B.		
	N5 = MID SIZE PICK-UP (4X4)	62 = BR - 134.7" W.B.		
	R6 = (T300) CONVENTIONAL TRUCK (4x4)	63 = BR - 138.7" W.B. (Cab & Chassis)		
	R7 = (T300) CONVENTIONAL TRUCK (4x4)	64 = BR - 162.7" W.B. (Cab & Chassis)		
	R8 = (T300) CONVENTIONAL TRUCK (4x4)	31 = BR - 138.7" W.B. (Club Cab)		

94389 330

AR = use ase required - = Non illustrated part

DOOR, SLIDING CARGO LOCK AND CONTROLS B BODY
Figure DAB-330

DAB-330A

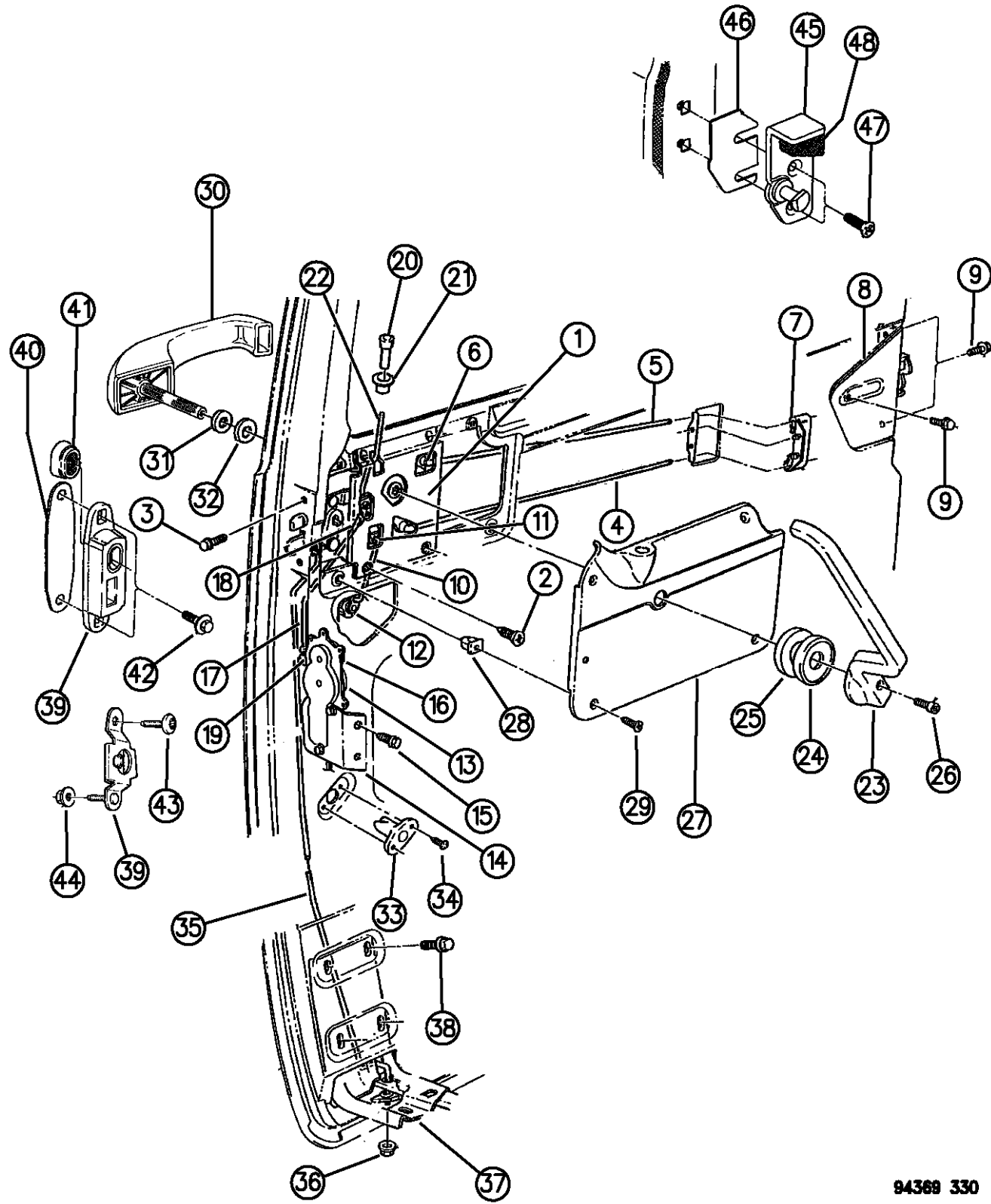

94389 330

ITEM	PART NUMBER	QTY	BODY	MODEL	DESCRIPTION
					1995-96
24	03639081	1			SPACER, Handle
25	02950491	1			SPACER, Anti-Rattle
26					SCREW, Handle
	06027221	1			1994
	06035404	1			1995-96
27	04081417	1			COVER, Latch Access
28		4			NUT (DNS)
29		4			SCREW (DNS)
30	55076303	1			HANDLE, Exterior
31	55215740	1			ESCUTCHEON, Handle
32					SEAL, Handle
	55215865	1			w/o Glass
	55215882	1			w/Glass
33	03731492	1			GUIDE, Control Rod
34		2			SCREW, Guide (DNS)
35	04354704	1			ROD, Catch Control
36	00152443	1			NUT, Control Rod
37					SUPPORT, Hold Open Catch
	04217571	1			1994
	55075781	1			1995-96

RAM VAN/WAGON DAKOTA RAM PICKUP, RAM CAB AND CHASSIS (943)

SERIES	LINE	BODY	ENGINE	TRANSMISSION
NA = Not Available	N1 = MID SIZE PICK-UP (4x2)	51 = Wagon - 127" W.B.	NA = Not Available	NA = Not Available
	B1 = VANS AND WAGONS (4x2)	13 = Van - 127X" W.B.		
	B2 = VANS AND WAGONS (4x2)	12 = Van - 127" W.B.		
	B3 = VANS AND WAGONS (4x2)	11 = Van - 109" W.B.		
	R1 = (T300) CONVENTIONAL TRUCK (4x2)	51 = Wagon - 109" W.B.		
	R2 = (T300) CONVENTIONAL TRUCK (4x2)	52 = Wagon - 127X" W.B.		
	R3 = (T300) CONVENTIONAL TRUCK (4x2)	61 = BR - 118.7" W.B.		
	N5 = MID SIZE PICK-UP (4X4)	62 = BR - 134.7" W.B.		
	R6 = (T300) CONVENTIONAL TRUCK (4x4)	63 = BR - 138.7" W.B. (Cab & Chassis)		
	R7 = (T300) CONVENTIONAL TRUCK (4x4)	64 = BR - 162.7" W.B. (Cab & Chassis)		
	R8 = (T300) CONVENTIONAL TRUCK (4x4)	31 = BR - 138.7" W.B. (Club Cab)		

AR = use ase required - = Non illustrated part

DOOR, SLIDING CARGO LOCK AND CONTROLS B BODY
Figure DAB-330

DAB-330A

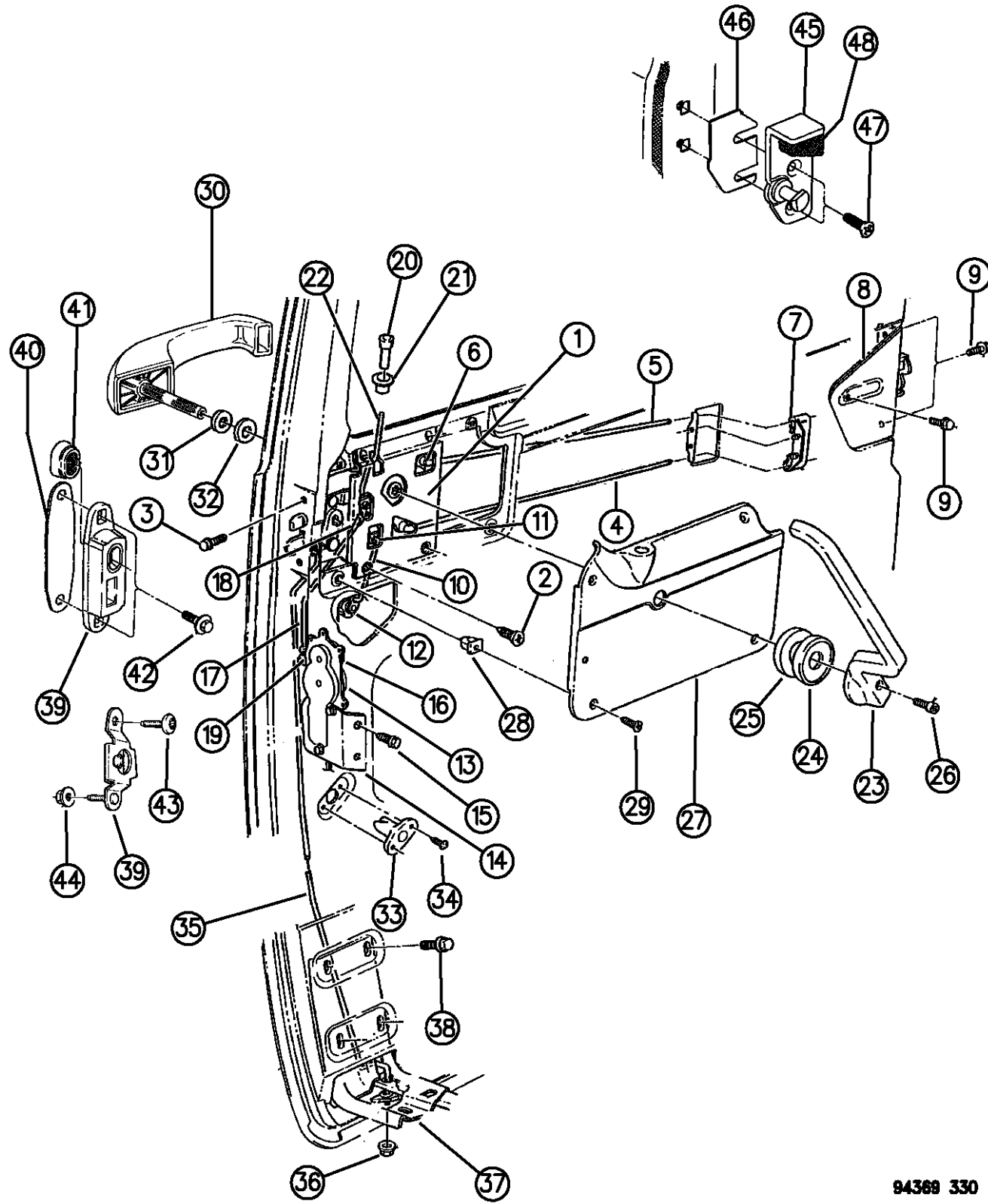

ITEM	PART NUMBER	QTY	BODY	MODEL	DESCRIPTION
38	00181112	4			BOLT, Support
39					STRIKER, Lock
	04217647	1			1994
	55075669	1			1995-96
40	03636877	AR			SPACER, Striker
41	03729419	1			BUMPER, Lock Striker
42		2			BOLT, Striker (DNS)
43	06035244	1			SCREW, w/Washer, 1995-96
44	34201358	1			NUT, Striker 1995-96
45	04038836	1			STRIKER, Pillar Lock
46					SPACER, Lock Striker
	03729406	AR			1994-95
	55346527	AR			1996
47	06031117	2			SCREW, Striker
48	03729936	1			BUMPER, Striker

RAM VAN/WAGON DAKOTA RAM PICKUP, RAM CAB AND CHASSIS (943)

SERIES	LINE	BODY	ENGINE	TRANSMISSION
NA = Not Available	N1 = MID SIZE PICK-UP (4x2)	51 = Wagon - 127" W.B.	NA = Not Available	NA = Not Available
	B1 = VANS AND WAGONS (4x2)	13 = Van - 127X" W.B.		
	B2 = VANS AND WAGONS (4x2)	12 = Van - 127" W.B.		
	B3 = VANS AND WAGONS (4x2)	11 = Van - 109" W.B.		
	R1 = (T300) CONVENTIONAL TRUCK (4x2)	51 = Wagon - 109" W.B.		
	R2 = (T300) CONVENTIONAL TRUCK (4x2)	52 = Wagon - 127X" W.B.		
	R3 = (T300) CONVENTIONAL TRUCK (4x2)	61 = BR - 118.7" W.B.		
	N5 = MID SIZE PICK-UP (4X4)	62 = BR - 134.7" W.B.		
	R6 = (T300) CONVENTIONAL TRUCK (4x4)	63 = BR - 138.7" W.B. (Cab & Chassis)		
	R7 = (T300) CONVENTIONAL TRUCK (4x4)	64 = BR - 162.7" W.B. (Cab & Chassis)		
	R8 = (T300) CONVENTIONAL TRUCK (4x4)	31 = BR - 138.7" W.B. (Club Cab)		

94369 330

AR = use ase required - = Non illustrated part

DOOR, DUAL CARGO SHELL AND HINGES B BODY
Figure DAB-410

DAB-410B

ITEM	PART NUMBER	QTY	BODY	MODEL	DESCRIPTION
1					SHELL, Door
					Side Doors
	55345634	1			Right, w/o Window
	55344871	1			Left, w/o Window
	55345638	1			Right, w/Window
	55344869	1			Left, w/Window
					Rear Doors
	55345632	1			Right, w/o Window, 1994
	55346440	1			Right, w/o Window, 1995
	55347022	1			Right, w/o Window 1996
	55344875	1			Left, w/o Window
	55345636	1			Right, w/Window, 1994
	55346442	1			Right, w/Window 1995-96
	55344873	1			Left, w/Window
					PANEL, Repair
					Side Doors
	55345625	1			Right, w/o Window
	55023243	1			Left, w/o Window
	55345633	1			Right, w/Window
	55023237	1			Left, w/Window
					Rear Doors
	55345640	1			Right, w/o Window, 1994

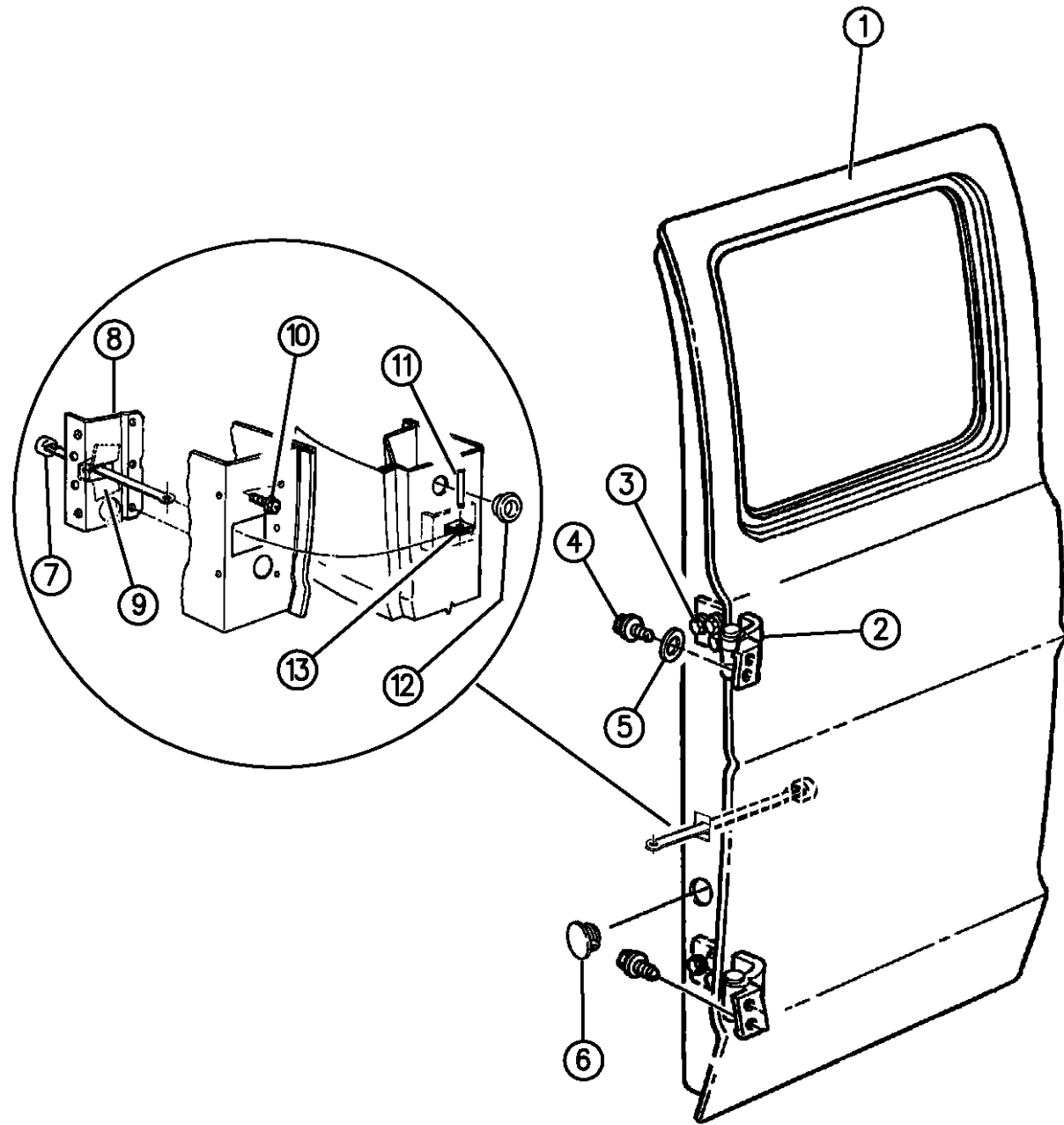

94389 410

RAM VAN/WAGON DAKOTA RAM PICKUP, RAM CAB AND CHASSIS (943)

SERIES	LINE	BODY	ENGINE	TRANSMISSION
NA = Not Available	N1 = MID SIZE PICK-UP (4x2)	51 = Wagon - 127" W.B.	NA = Not Available	NA = Not Available
	B1 = VANS AND WAGONS (4x2)	13 = Van - 127X" W.B.		
	B2 = VANS AND WAGONS (4x2)	12 = Van - 127" W.B.		
	B3 = VANS AND WAGONS (4x2)	11 = Van - 109" W.B.		
	R1 = (T300) CONVENTIONAL TRUCK (4x2)	51 = Wagon - 109" W.B.		
	R2 = (T300) CONVENTIONAL TRUCK (4x2)	52 = Wagon - 127X" W.B.		
	R3 = (T300) CONVENTIONAL TRUCK (4x2)	61 = BR - 118.7" W.B.		
	N5 = MID SIZE PICK-UP (4X4)	62 = BR - 134.7" W.B.		
	R6 = (T300) CONVENTIONAL TRUCK (4x4)	63 = BR - 138.7" W.B. (Cab & Chassis)		
	R7 = (T300) CONVENTIONAL TRUCK (4x4)	64 = BR - 162.7" W.B. (Cab & Chassis)		
	R8 = (T300) CONVENTIONAL TRUCK (4x4)	31 = BR - 138.7" W.B. (Club Cab)		

AR = use ase required - = Non illustrated part

DOOR, DUAL CARGO SHELL AND HINGES B BODY
Figure DAB-410

DAB-410B

ITEM	PART NUMBER	QTY	BODY	MODEL	DESCRIPTION
------	-------------	-----	------	-------	-------------

	55346439	1			Right, w/o Window 1995-96
	55023231	1			Left, w/o Window
	55345642	1			Right, w/Window, 1994
	55346441	1			Right, w/Window 1995-96
	55023225	1			Left, w/Window
2					HINGE, Door
	55075194	1			Upper Right and Lower Left
	55075195	1			Lower Right and Upper Left
3	06031129	AR			SCREW, Hinge to Door
4	06034931	AR			SCREW, Hinge to Body
5		AR			WASHER (DNS)
6	03760482	2			PLUG
7	03498804	4			ARM, Check
8	55074590	4			BRACKET, Check Arm
9	01476900	4			GUIDE, Check Arm Bracket
10		AR			SCREW, Check Arm Bracket (DNS)
11	55012900	4			PIN, Check Pin
12	06029939	AR			PLUG
13	55029508	4			BRACKET, Check Arm

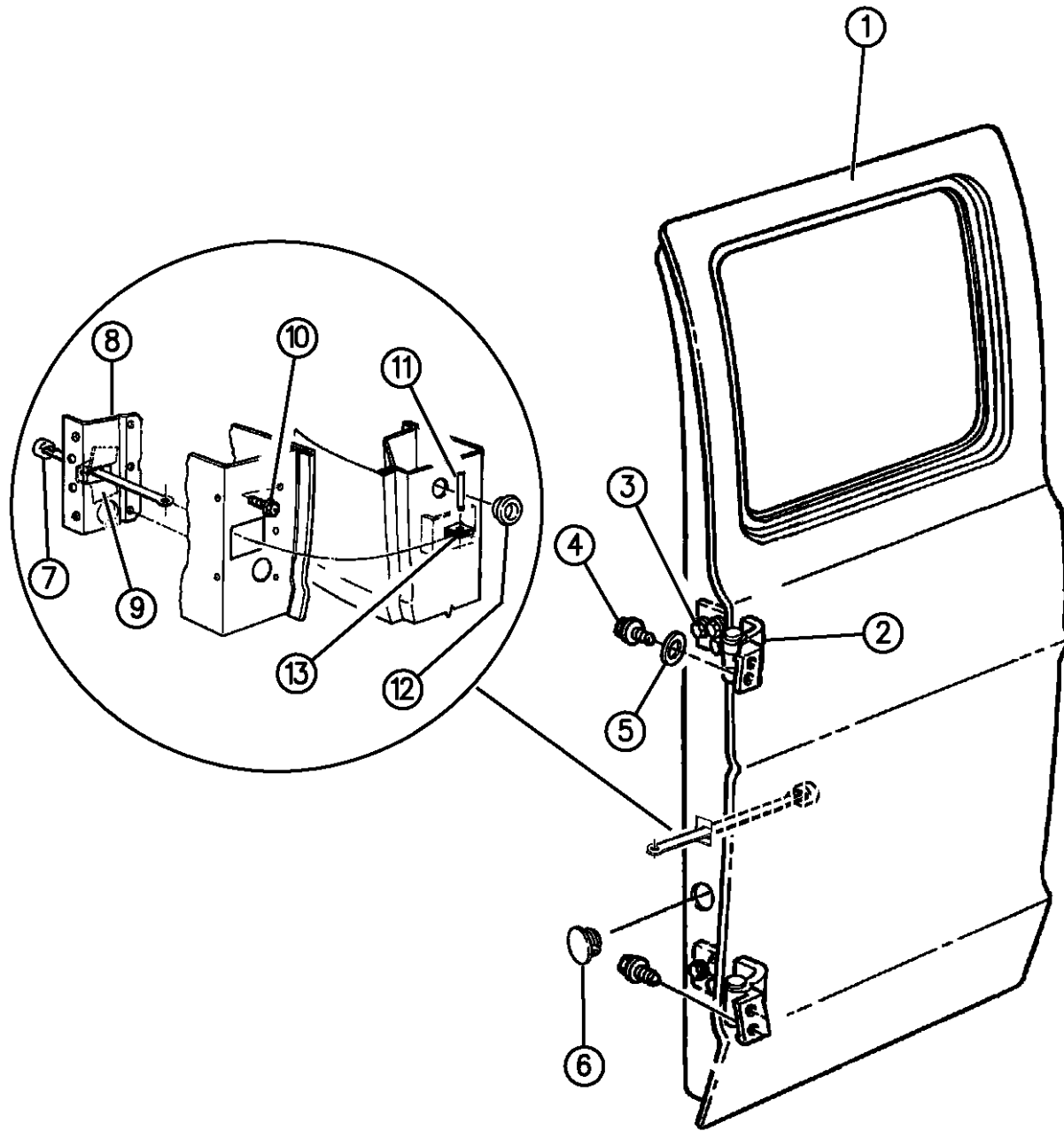

94389 410

RAM VAN/WAGON DAKOTA RAM PICKUP, RAM CAB AND CHASSIS (943)

SERIES	LINE	BODY	ENGINE	TRANSMISSION
NA = Not Available	N1 = MID SIZE PICK-UP (4x2)	51 = Wagon - 127" W.B.	NA = Not Available	NA = Not Available
	B1 = VANS AND WAGONS (4x2)	13 = Van - 127X" W.B.		
	B2 = VANS AND WAGONS (4x2)	12 = Van - 127" W.B.		
	B3 = VANS AND WAGONS (4x2)	11 = Van - 109" W.B.		
	R1 = (T300) CONVENTIONAL TRUCK (4x2)	51 = Wagon - 109" W.B.		
	R2 = (T300) CONVENTIONAL TRUCK (4x2)	52 = Wagon - 127X" W.B.		
	R3 = (T300) CONVENTIONAL TRUCK (4x2)	61 = BR - 118.7" W.B.		
	N5 = MID SIZE PICK-UP (4X4)	62 = BR - 134.7" W.B.		
	R6 = (T300) CONVENTIONAL TRUCK (4x4)	63 = BR - 138.7" W.B. (Cab & Chassis)		
	R7 = (T300) CONVENTIONAL TRUCK (4x4)	64 = BR - 162.7" W.B. (Cab & Chassis)		
	R8 = (T300) CONVENTIONAL TRUCK (4x4)	31 = BR - 138.7" W.B. (Club Cab)		

AR = use ase required - = Non illustrated part

DOOR, DUAL CARGO GLASS AND HARDWARE B BODY
Figure DAB-420

DAB-420D

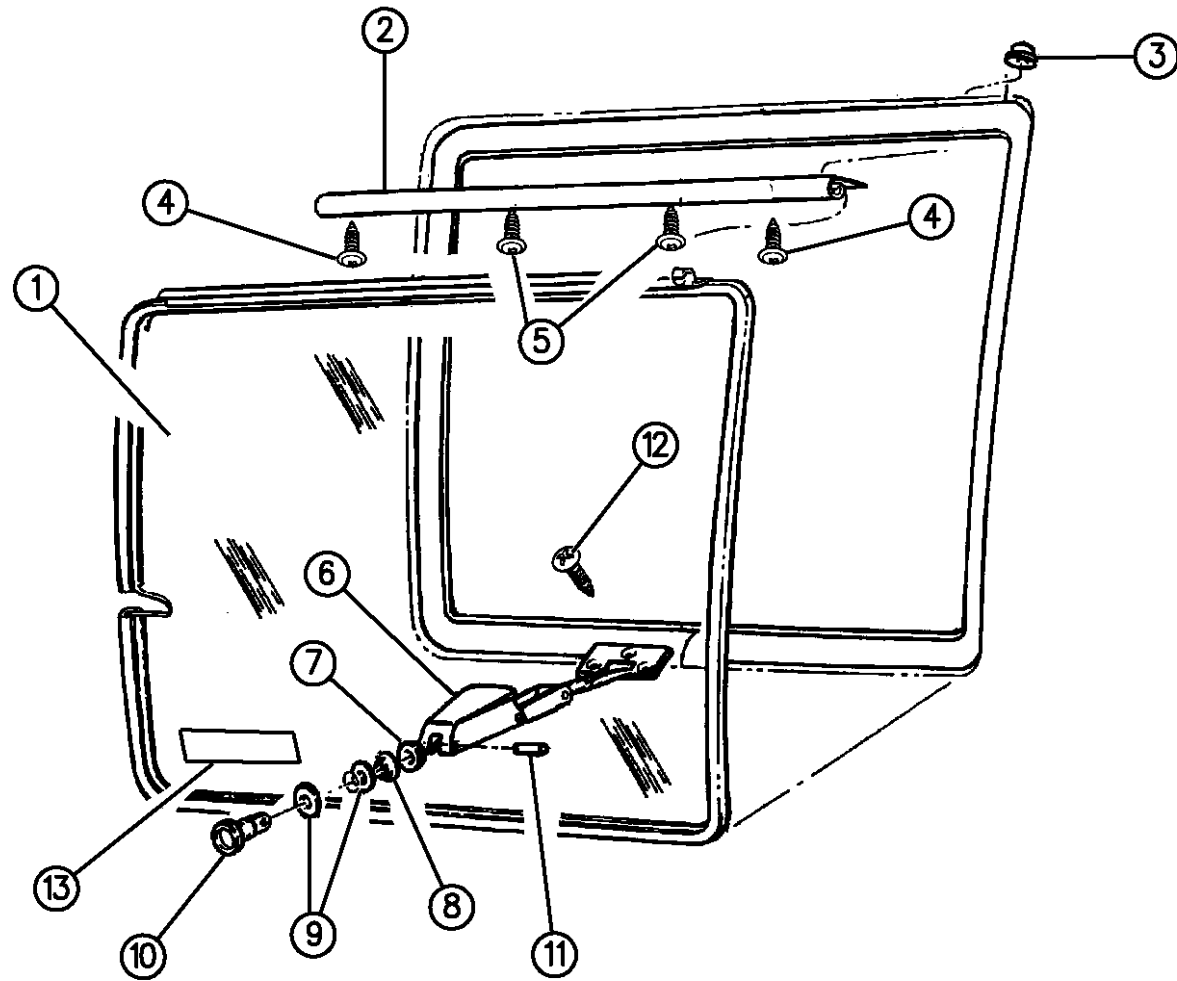

ITEM	PART NUMBER	QTY	BODY	MODEL	DESCRIPTION
1					GLASS, Door
					Fixed
	04084511	4			Tinted
	04084512	4			Privacy, 1994
	55135264	4			Privacy, 1995-96
					Vented, w/Bright Moulding
	04160721	4			Tinted
					Vented, w/Black Moulding
	55074706	4			Tinted
	55074708	4			Privacy, 1994
	55135268	4			Privacy, 1995-96
2					HINGE, Glass
	04084110	4			w/Bright Moulding
	55074712	4			w/Black Moulding
3	06033560	8			NUT, Hinge
4	06030650	8			BOLT, Hinge
5	00154608	8			SCREW, Hinge
6	55135041	4			LATCH, Glass, (Black)
7	04084167	4			NUT, Latch
8	04084164	4			GROMMET, Latch
9	55134502	8			WASHER, Latch
10	04081578	4			RETAINER, Latch

RAM VAN/WAGON DAKOTA RAM PICKUP, RAM CAB AND CHASSIS (943)

SERIES	LINE	BODY	ENGINE	TRANSMISSION
NA = Not Available	N1 = MID SIZE PICK-UP (4x2)	51 = Wagon - 127" W.B.	NA = Not Available	NA = Not Available
	B1 = VANS AND WAGONS (4x2)	13 = Van - 127X" W.B.		
	B2 = VANS AND WAGONS (4x2)	12 = Van - 127" W.B.		
	B3 = VANS AND WAGONS (4x2)	11 = Van - 109" W.B.		
	R1 = (T300) CONVENTIONAL TRUCK (4x2)	51 = Wagon - 109" W.B.		
	R2 = (T300) CONVENTIONAL TRUCK (4x2)	52 = Wagon - 127X" W.B.		
	R3 = (T300) CONVENTIONAL TRUCK (4x2)	61 = BR - 118.7" W.B.		
	R4 = (T300) CONVENTIONAL TRUCK (4x2)	62 = BR - 134.7" W.B.		
	R5 = (T300) CONVENTIONAL TRUCK (4x2)	63 = BR - 138.7" W.B. (Cab & Chassis)		
	R6 = (T300) CONVENTIONAL TRUCK (4x2)	64 = BR - 162.7" W.B. (Cab & Chassis)		
	R7 = (T300) CONVENTIONAL TRUCK (4x2)	31 = BR - 138.7" W.B. (Club Cab)		
	R8 = (T300) CONVENTIONAL TRUCK (4x4)			
	R9 = (T300) CONVENTIONAL TRUCK (4x4)			
	R10 = (T300) CONVENTIONAL TRUCK (4x4)			
	R11 = (T300) CONVENTIONAL TRUCK (4x4)			
	R12 = (T300) CONVENTIONAL TRUCK (4x4)			
	R13 = (T300) CONVENTIONAL TRUCK (4x4)			
	R14 = (T300) CONVENTIONAL TRUCK (4x4)			
	R15 = (T300) CONVENTIONAL TRUCK (4x4)			
	R16 = (T300) CONVENTIONAL TRUCK (4x4)			
	R17 = (T300) CONVENTIONAL TRUCK (4x4)			
	R18 = (T300) CONVENTIONAL TRUCK (4x4)			
	R19 = (T300) CONVENTIONAL TRUCK (4x4)			
	R20 = (T300) CONVENTIONAL TRUCK (4x4)			
	R21 = (T300) CONVENTIONAL TRUCK (4x4)			
	R22 = (T300) CONVENTIONAL TRUCK (4x4)			
	R23 = (T300) CONVENTIONAL TRUCK (4x4)			
	R24 = (T300) CONVENTIONAL TRUCK (4x4)			
	R25 = (T300) CONVENTIONAL TRUCK (4x4)			
	R26 = (T300) CONVENTIONAL TRUCK (4x4)			
	R27 = (T300) CONVENTIONAL TRUCK (4x4)			
	R28 = (T300) CONVENTIONAL TRUCK (4x4)			
	R29 = (T300) CONVENTIONAL TRUCK (4x4)			
	R30 = (T300) CONVENTIONAL TRUCK (4x4)			
	R31 = (T300) CONVENTIONAL TRUCK (4x4)			
	R32 = (T300) CONVENTIONAL TRUCK (4x4)			
	R33 = (T300) CONVENTIONAL TRUCK (4x4)			
	R34 = (T300) CONVENTIONAL TRUCK (4x4)			
	R35 = (T300) CONVENTIONAL TRUCK (4x4)			
	R36 = (T300) CONVENTIONAL TRUCK (4x4)			
	R37 = (T300) CONVENTIONAL TRUCK (4x4)			
	R38 = (T300) CONVENTIONAL TRUCK (4x4)			
	R39 = (T300) CONVENTIONAL TRUCK (4x4)			
	R40 = (T300) CONVENTIONAL TRUCK (4x4)			
	R41 = (T300) CONVENTIONAL TRUCK (4x4)			
	R42 = (T300) CONVENTIONAL TRUCK (4x4)			
	R43 = (T300) CONVENTIONAL TRUCK (4x4)			
	R44 = (T300) CONVENTIONAL TRUCK (4x4)			
	R45 = (T300) CONVENTIONAL TRUCK (4x4)			
	R46 = (T300) CONVENTIONAL TRUCK (4x4)			
	R47 = (T300) CONVENTIONAL TRUCK (4x4)			
	R48 = (T300) CONVENTIONAL TRUCK (4x4)			
	R49 = (T300) CONVENTIONAL TRUCK (4x4)			
	R50 = (T300) CONVENTIONAL TRUCK (4x4)			
	R51 = (T300) CONVENTIONAL TRUCK (4x4)			
	R52 = (T300) CONVENTIONAL TRUCK (4x4)			
	R53 = (T300) CONVENTIONAL TRUCK (4x4)			
	R54 = (T300) CONVENTIONAL TRUCK (4x4)			
	R55 = (T300) CONVENTIONAL TRUCK (4x4)			
	R56 = (T300) CONVENTIONAL TRUCK (4x4)			
	R57 = (T300) CONVENTIONAL TRUCK (4x4)			
	R58 = (T300) CONVENTIONAL TRUCK (4x4)			
	R59 = (T300) CONVENTIONAL TRUCK (4x4)			
	R60 = (T300) CONVENTIONAL TRUCK (4x4)			
	R61 = (T300) CONVENTIONAL TRUCK (4x4)			
	R62 = (T300) CONVENTIONAL TRUCK (4x4)			
	R63 = (T300) CONVENTIONAL TRUCK (4x4)			
	R64 = (T300) CONVENTIONAL TRUCK (4x4)			
	R65 = (T300) CONVENTIONAL TRUCK (4x4)			
	R66 = (T300) CONVENTIONAL TRUCK (4x4)			
	R67 = (T300) CONVENTIONAL TRUCK (4x4)			
	R68 = (T300) CONVENTIONAL TRUCK (4x4)			
	R69 = (T300) CONVENTIONAL TRUCK (4x4)			
	R70 = (T300) CONVENTIONAL TRUCK (4x4)			
	R71 = (T300) CONVENTIONAL TRUCK (4x4)			
	R72 = (T300) CONVENTIONAL TRUCK (4x4)			
	R73 = (T300) CONVENTIONAL TRUCK (4x4)			
	R74 = (T300) CONVENTIONAL TRUCK (4x4)			
	R75 = (T300) CONVENTIONAL TRUCK (4x4)			
	R76 = (T300) CONVENTIONAL TRUCK (4x4)			
	R77 = (T300) CONVENTIONAL TRUCK (4x4)			
	R78 = (T300) CONVENTIONAL TRUCK (4x4)			
	R79 = (T300) CONVENTIONAL TRUCK (4x4)			
	R80 = (T300) CONVENTIONAL TRUCK (4x4)			
	R81 = (T300) CONVENTIONAL TRUCK (4x4)			
	R82 = (T300) CONVENTIONAL TRUCK (4x4)			
	R83 = (T300) CONVENTIONAL TRUCK (4x4)			
	R84 = (T300) CONVENTIONAL TRUCK (4x4)			
	R85 = (T300) CONVENTIONAL TRUCK (4x4)			
	R86 = (T300) CONVENTIONAL TRUCK (4x4)			
	R87 = (T300) CONVENTIONAL TRUCK (4x4)			
	R88 = (T300) CONVENTIONAL TRUCK (4x4)			
	R89 = (T300) CONVENTIONAL TRUCK (4x4)			
	R90 = (T300) CONVENTIONAL TRUCK (4x4)			
	R91 = (T300) CONVENTIONAL TRUCK (4x4)			
	R92 = (T300) CONVENTIONAL TRUCK (4x4)			
	R93 = (T300) CONVENTIONAL TRUCK (4x4)			
	R94 = (T300) CONVENTIONAL TRUCK (4x4)			
	R95 = (T300) CONVENTIONAL TRUCK (4x4)			
	R96 = (T300) CONVENTIONAL TRUCK (4x4)			
	R97 = (T300) CONVENTIONAL TRUCK (4x4)			
	R98 = (T300) CONVENTIONAL TRUCK (4x4)			
	R99 = (T300) CONVENTIONAL TRUCK (4x4)			
	R100 = (T300) CONVENTIONAL TRUCK (4x4)			

94369 420

AR = use ase required - = Non illustrated part

DOOR, DUAL CARGO GLASS AND HARDWARE B BODY
Figure DAB-420

DAB-420D

ITEM	PART NUMBER	QTY	BODY	MODEL	DESCRIPTION
------	-------------	-----	------	-------	-------------

11	09411579	4			PIN, Latch
12		12			SCREW (DNS)
13	55174544	1			LABEL, Exhaust Warning

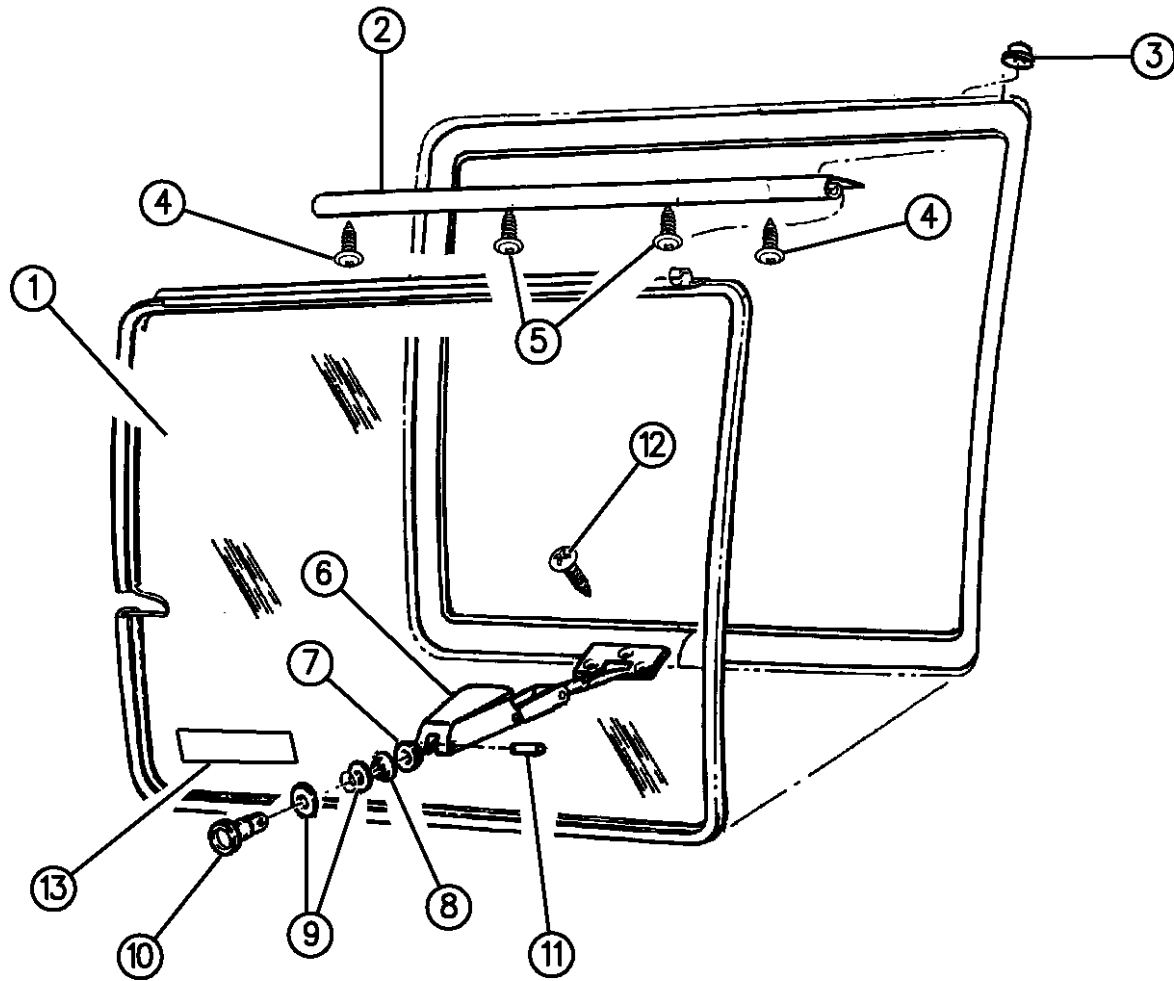

94369 420

RAM VAN/WAGON DAKOTA RAM PICKUP, RAM CAB AND CHASSIS (943)

SERIES	LINE	BODY	ENGINE	TRANSMISSION
NA = Not Available	N1 = MID SIZE PICK-UP (4x2)	51 = Wagon - 127" W.B.	NA = Not Available	NA = Not Available
	B1 = VANS AND WAGONS (4x2)	13 = Van - 127X" W.B.		
	B2 = VANS AND WAGONS (4x2)	12 = Van - 127" W.B.		
	B3 = VANS AND WAGONS (4x2)	11 = Van - 109" W.B.		
	R1 = (T300) CONVENTIONAL TRUCK (4x2)	51 = Wagon - 109" W.B.		
	R2 = (T300) CONVENTIONAL TRUCK (4x2)	52 = Wagon - 127X" W.B.		
	R3 = (T300) CONVENTIONAL TRUCK (4x2)	61 = BR - 118.7" W.B.		
	R4 = (T300) CONVENTIONAL TRUCK (4x2)	62 = BR - 134.7" W.B.		
	R5 = (T300) CONVENTIONAL TRUCK (4x2)	63 = BR - 138.7" W.B. (Cab & Chassis)		
	R6 = (T300) CONVENTIONAL TRUCK (4x2)	64 = BR - 162.7" W.B. (Cab & Chassis)		
	R7 = (T300) CONVENTIONAL TRUCK (4x2)	31 = BR - 138.7" W.B. (Club Cab)		
	R8 = (T300) CONVENTIONAL TRUCK (4x4)			

AR = use ase required - = Non illustrated part

DOOR, DUAL CARGO, RIGHT LOCK AND CONTROLS B BODY
Figure DAB-430

DAB-430B

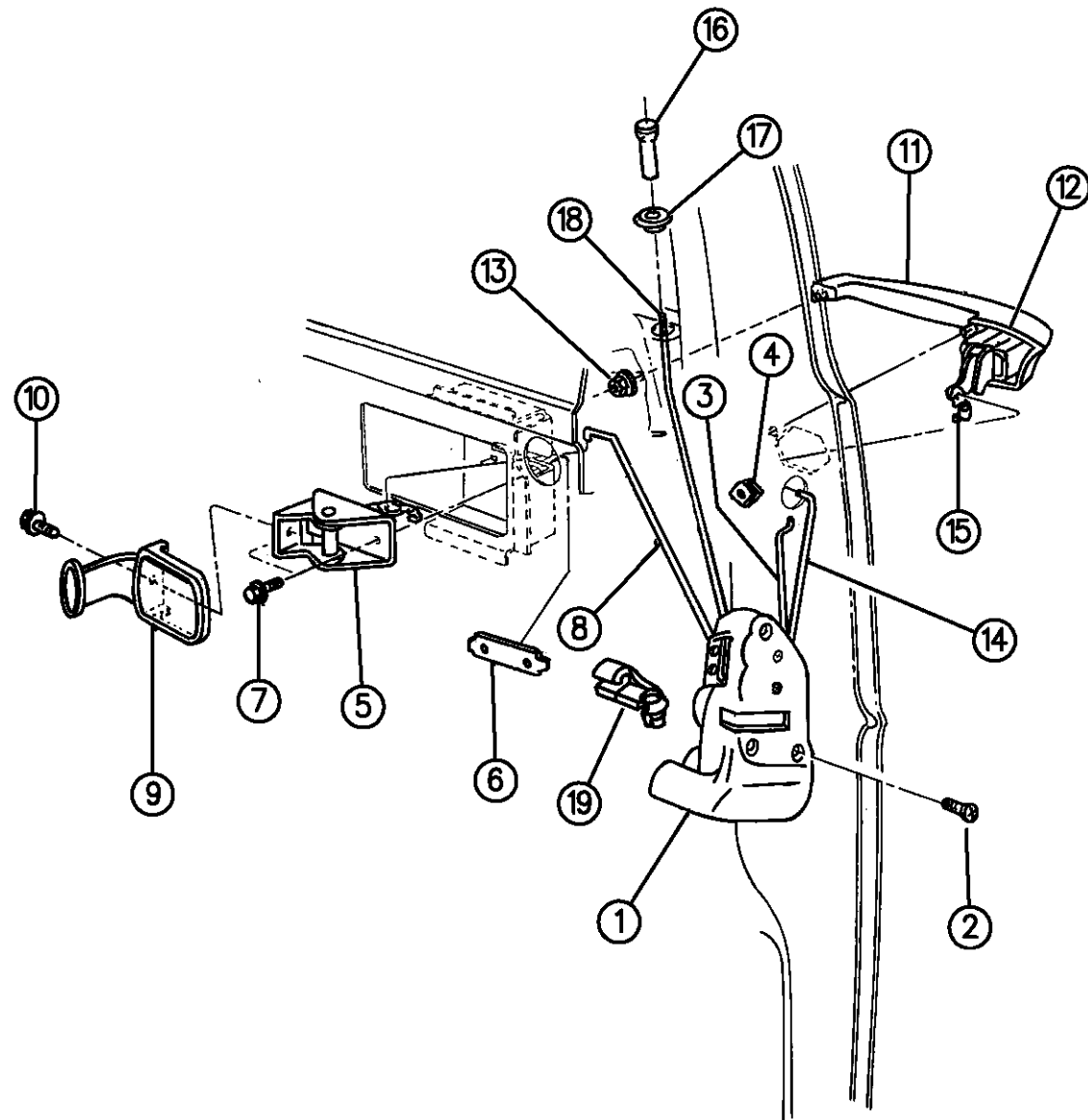

ITEM	PART NUMBER	QTY	BODY	MODEL	DESCRIPTION
1					LATCH, Door
	55033172	1			Manual
	55025258	1			Electric
2	06033876	3			SCREW, Latch
3					ROD, Key Cylinder to Latch
	55074838	1			1994
	55076021	1			1995-96
4					CLIP, Link to Key Cylinder
	04336136	2			1994
		2			1995-6 Serviced in Cylinder Assy.
5	03670808	1			CONTROL ASSEMBLY, Remote
6		2			T-PLATE, (Serviced in Door Shell)
7	06022202	3			SCREW, Remote Control
8	55033175	1			ROD, Remote Control to Latch
9					HANDLE, Remote Control
	03729159	1			1994
	55076083	1			1995-96
10	06022202	3			SCREW, Handle
11	55075654	2			HANDLE, O/S, (Black)
12	55074892	1			SPACER, O/S Handle
13					NUT, O/S Handle
	06503226	4			Up To 10-18-93

RAM VAN/WAGON DAKOTA RAM PICKUP, RAM CAB AND CHASSIS (943)

SERIES	LINE	BODY	ENGINE	TRANSMISSION
NA = Not Available	N1 = MID SIZE PICK-UP (4x2)	51 = Wagon - 127" W.B.	NA = Not Available	NA = Not Available
	B1 = VANS AND WAGONS (4x2)	13 = Van - 127X" W.B.		
	B2 = VANS AND WAGONS (4x2)	12 = Van - 127" W.B.		
	B3 = VANS AND WAGONS (4x2)	11 = Van - 109" W.B.		
	R1 = (T300) CONVENTIONAL TRUCK (4x2)	51 = Wagon - 109" W.B.		
	R2 = (T300) CONVENTIONAL TRUCK (4x2)	52 = Wagon - 127X" W.B.		
	R3 = (T300) CONVENTIONAL TRUCK (4x2)	61 = BR - 118.7" W.B.		
	N5 = MID SIZE PICK-UP (4X4)	62 = BR - 134.7" W.B.		
	R6 = (T300) CONVENTIONAL TRUCK (4x4)	63 = BR - 138.7" W.B. (Cab & Chassis)		
	R7 = (T300) CONVENTIONAL TRUCK (4x4)	64 = BR - 162.7" W.B. (Cab & Chassis)		
	R8 = (T300) CONVENTIONAL TRUCK (4x4)	31 = BR - 138.7" W.B. (Club Cab)		

94389 430

AR = use ase required - = Non illustrated part

DOOR, DUAL CARGO, RIGHT LOCK AND CONTROLS B BODY
Figure DAB-430

DAB-430B

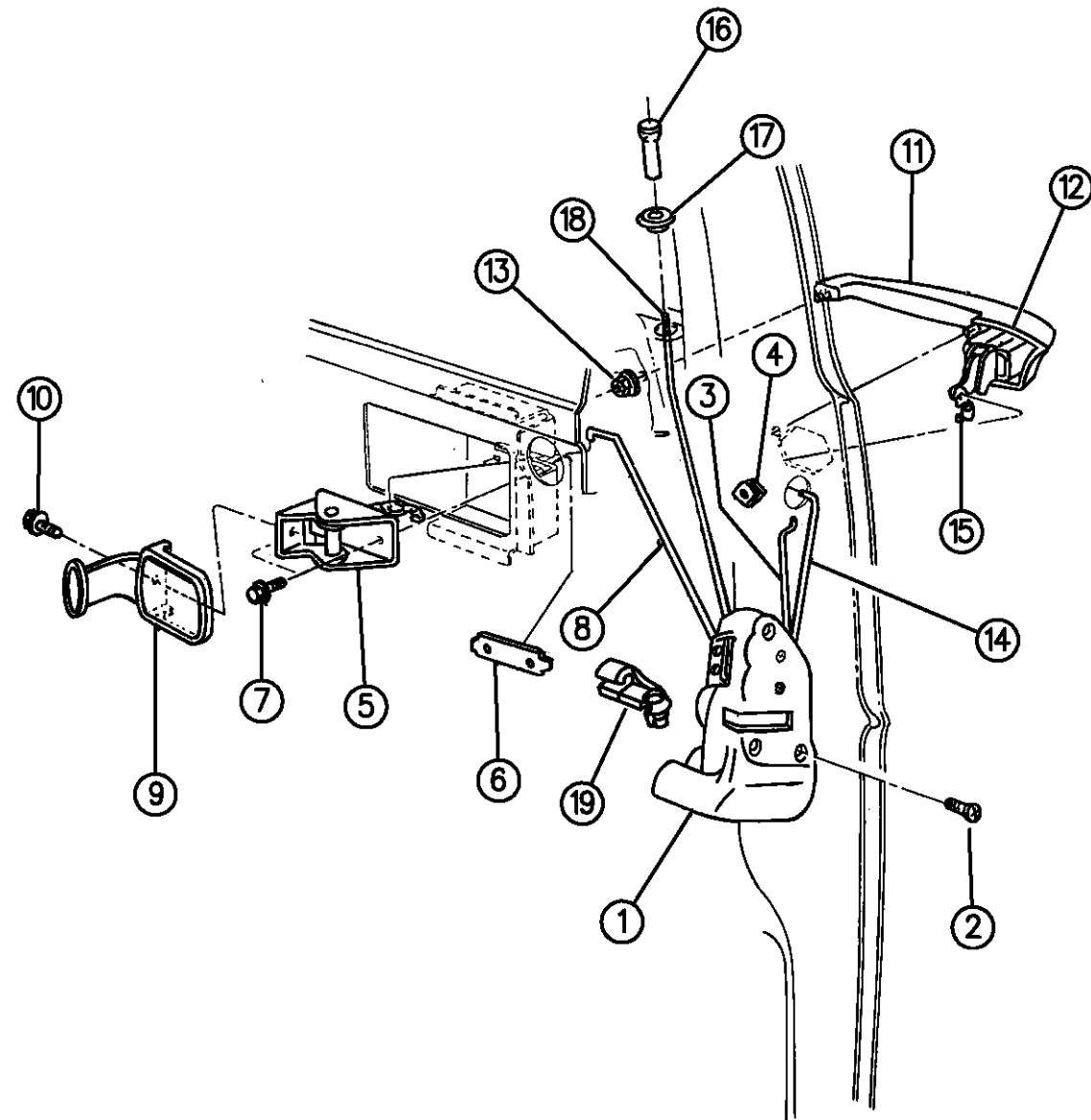

ITEM	PART NUMBER	QTY	BODY	MODEL	DESCRIPTION
	J4200306	4			After 10-18-93
14	55074896	1			ROD, O/S Handle to Latch
15	03454220	2			CLIP, Rod
16	04184110	1			KNOB, Lock, (Black)
17	04038693	2			GROMMET, Lock Knob
18	55033176	1			ROD, Lock Knob to Latch
19	04658990	2			CLIP, Latch Rod Retaining

RAM VAN/WAGON DAKOTA RAM PICKUP, RAM CAB AND CHASSIS (943)

SERIES	LINE	BODY	ENGINE	TRANSMISSION
NA = Not Available	N1 = MID SIZE PICK-UP (4x2)	51 = Wagon - 127" W.B.	NA = Not Available	NA = Not Available
	B1 = VANS AND WAGONS (4x2)	13 = Van - 127X" W.B.		
	B2 = VANS AND WAGONS (4x2)	12 = Van - 127" W.B.		
	B3 = VANS AND WAGONS (4x2)	11 = Van - 109" W.B.		
	R1 = (T300) CONVENTIONAL TRUCK (4x2)	51 = Wagon - 109" W.B.		
	R2 = (T300) CONVENTIONAL TRUCK (4x2)	52 = Wagon - 127X" W.B.		
	R3 = (T300) CONVENTIONAL TRUCK (4x2)	61 = BR - 118.7" W.B.		
	R4 = (T300) CONVENTIONAL TRUCK (4x2)	62 = BR - 134.7" W.B.		
	R5 = (T300) CONVENTIONAL TRUCK (4x2)	63 = BR - 138.7" W.B. (Cab & Chassis)		
	R6 = (T300) CONVENTIONAL TRUCK (4x2)	64 = BR - 162.7" W.B. (Cab & Chassis)		
	R7 = (T300) CONVENTIONAL TRUCK (4x2)	31 = BR - 138.7" W.B. (Club Cab)		
	R8 = (T300) CONVENTIONAL TRUCK (4x4)			
	R9 = (T300) CONVENTIONAL TRUCK (4x4)			
	R10 = (T300) CONVENTIONAL TRUCK (4x4)			

94389 430

AR = use ase required - = Non illustrated part

DOOR, DUAL CARGO, LEFT LOCK AND CONTROLS B BODY
Figure DAB-435

DAB-435A

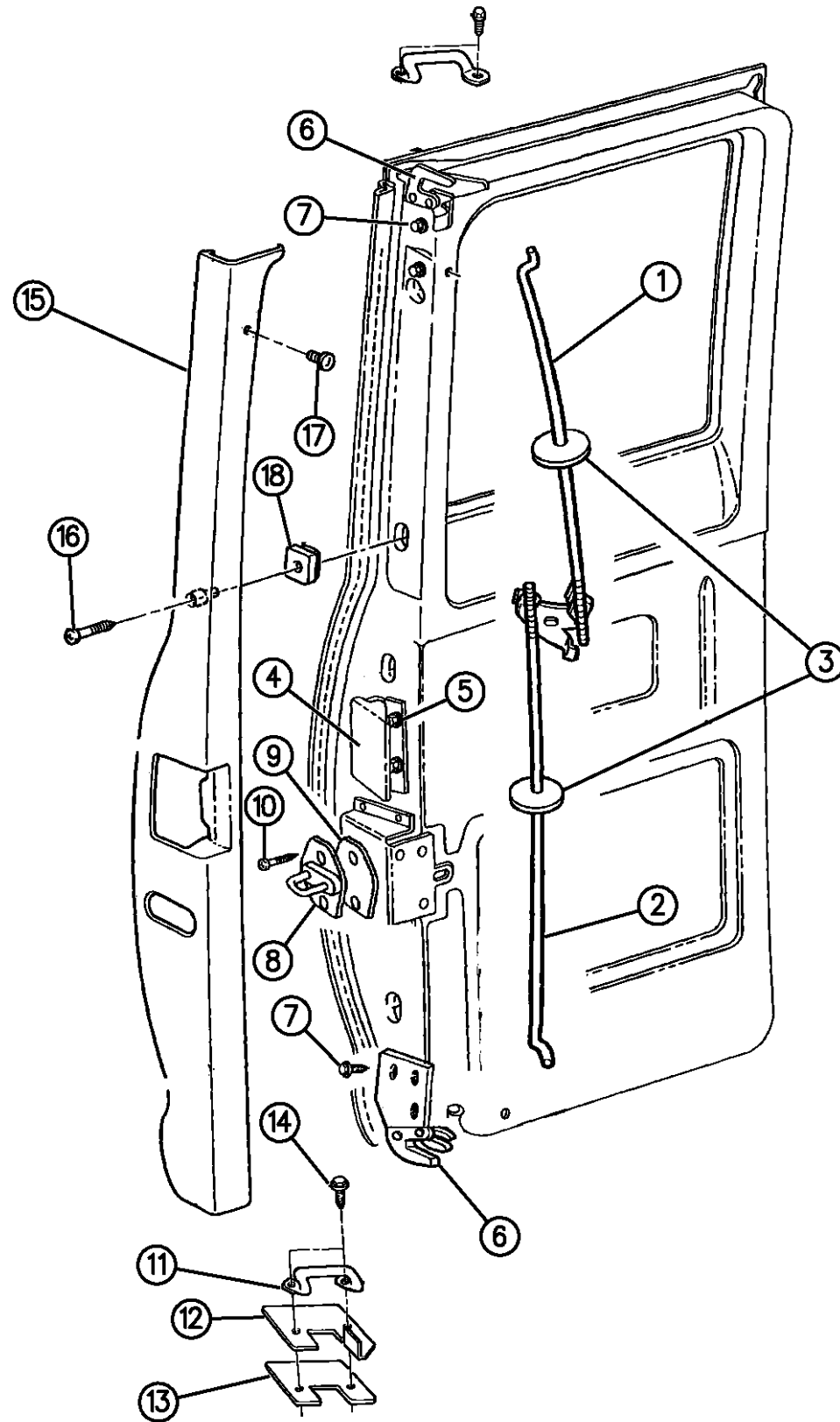

ITEM	PART NUMBER	QTY	BODY	MODEL	DESCRIPTION
1	55075679	1			ROD, Upper Latch
2					ROD, Lower Latch
	55033167	1			Side Door
	55033168	1			Rear Door
3	55075696	2			ANTI-RATTLE, Rod
4	55034384	1			HANDLE, Remote Control
5		2			SCREW, Handle (DNS)
6					LATCH, Door
	04354930	1			Upper
	04354931	1			Lower
7	00181084	9			SCREW, Latch
8	55033173	1			STRIKER, Latch
9	55074699	1			SPACER, Striker
10		2			SCREW (DNS)
11					STRIKER, Door
	55033170	1			Upper
					Lower
	55033171	1			1994, Side and Rear
	55033171	1			1995-96, Rear
	55075909	1			1995-96 Side
12	55074790	1			SPACER, Side Door Striker, 1994
13	55033174	AR			SPACER, Striker

RAM VAN/WAGON DAKOTA RAM PICKUP, RAM CAB AND CHASSIS (943)

SERIES	LINE	BODY	ENGINE	TRANSMISSION
NA = Not Available	N1 = MID SIZE PICK-UP (4x2)	51 = Wagon - 127" W.B.	NA = Not Available	NA = Not Available
	B1 = VANS AND WAGONS (4x2)	13 = Van - 127X" W.B.		
	B2 = VANS AND WAGONS (4x2)	12 = Van - 127" W.B.		
	B3 = VANS AND WAGONS (4x2)	11 = Van - 109" W.B.		
	R1 = (T300) CONVENTIONAL TRUCK (4x2)	51 = Wagon - 109" W.B.		
	R2 = (T300) CONVENTIONAL TRUCK (4x2)	52 = Wagon - 127X" W.B.		
	R3 = (T300) CONVENTIONAL TRUCK (4x2)	61 = BR - 118.7" W.B.		
	N5 = MID SIZE PICK-UP (4X4)	62 = BR - 134.7" W.B.		
	R6 = (T300) CONVENTIONAL TRUCK (4x4)	63 = BR - 138.7" W.B. (Cab & Chassis)		
	R7 = (T300) CONVENTIONAL TRUCK (4x4)	64 = BR - 162.7" W.B. (Cab & Chassis)		
	R8 = (T300) CONVENTIONAL TRUCK (4x4)	31 = BR - 138.7" W.B. (Club Cab)		

94369 435

AR = use ase required - = Non illustrated part

DOOR, DUAL CARGO, LEFT LOCK AND CONTROLS B BODY
Figure DAB-435

DAB-435A

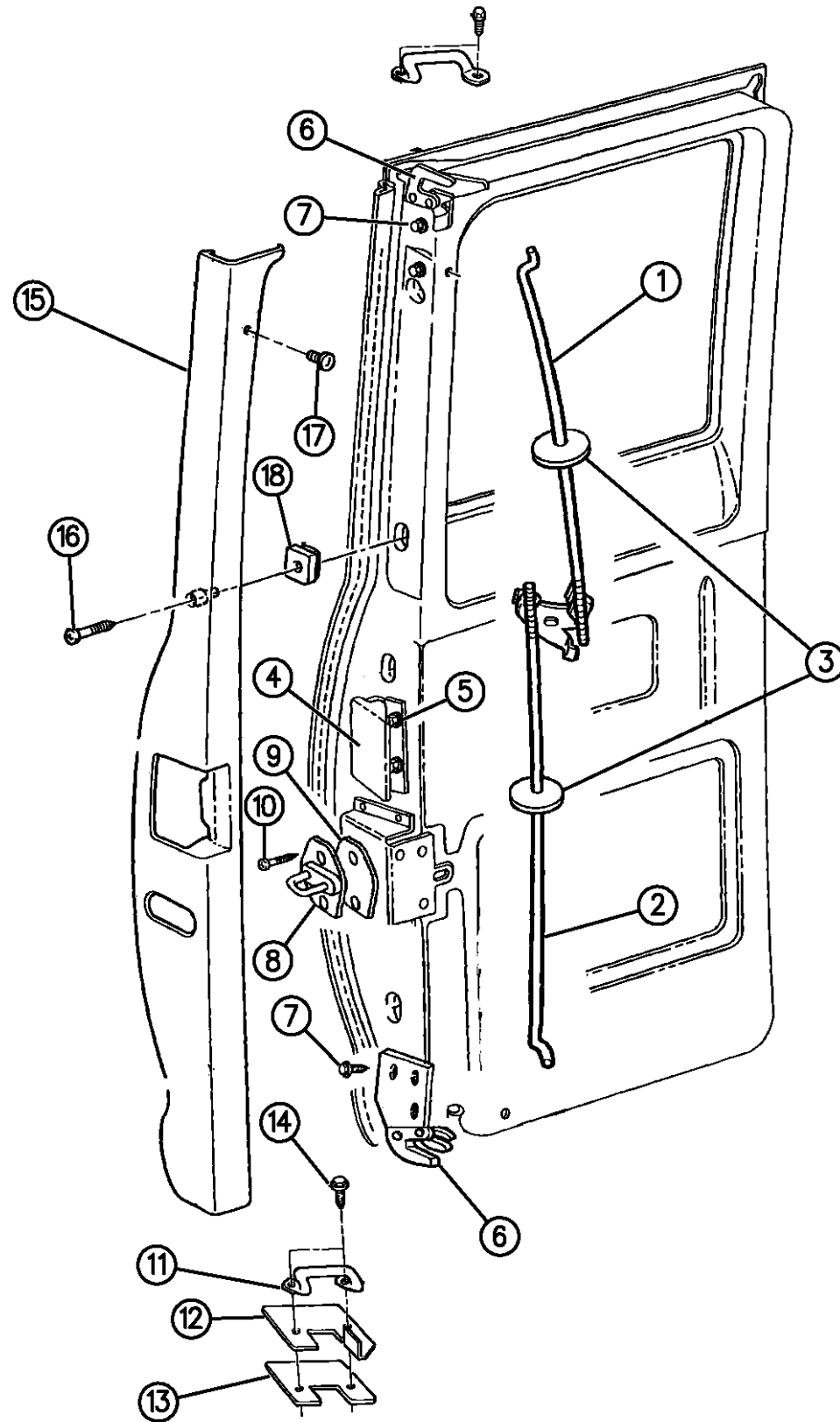

ITEM	PART NUMBER	QTY	BODY	MODEL	DESCRIPTION
14					SCREW, Striker
	06025350	AR			1994, Upper and Lower
	06025350	AR			1995-96 Upper
	06034445	AR			1995-96 Lower
15		1			EXTENSION, Door
	5CS10KW6	1			Side, White
	5CS10MD5	1			Side, P.A.R.
	5CS03KW6	1			Rear
16		8			SCREW (8-18x1.50 DNS)
17					FASTENER, Extension
	5AA35KM6	2			Red
	5AA35LB7	2			Blue
	5AA35MD5	2			Quartz
18		8			GROMMET, Extension (12x8 DNS)

RAM VAN/WAGON DAKOTA RAM PICKUP, RAM CAB AND CHASSIS (943)

SERIES	LINE	BODY	ENGINE	TRANSMISSION
NA = Not Available	N1 = MID SIZE PICK-UP (4x2)	51 = Wagon - 127" W.B.	NA = Not Available	NA = Not Available
	B1 = VANS AND WAGONS (4x2)	13 = Van - 127X" W.B.		
	B2 = VANS AND WAGONS (4x2)	12 = Van - 127" W.B.		
	B3 = VANS AND WAGONS (4x2)	11 = Van - 109" W.B.		
	R1 = (T300) CONVENTIONAL TRUCK (4x2)	51 = Wagon - 109" W.B.		
	R2 = (T300) CONVENTIONAL TRUCK (4x2)	52 = Wagon - 127X" W.B.		
	R3 = (T300) CONVENTIONAL TRUCK (4x2)	61 = BR - 118.7" W.B.		
	N5 = MID SIZE PICK-UP (4X4)	62 = BR - 134.7" W.B.		
	R6 = (T300) CONVENTIONAL TRUCK (4x4)	63 = BR - 138.7" W.B. (Cab & Chassis)		
	R7 = (T300) CONVENTIONAL TRUCK (4x4)	64 = BR - 162.7" W.B. (Cab & Chassis)		
	R8 = (T300) CONVENTIONAL TRUCK (4x4)	31 = BR - 138.7" W.B. (Club Cab)		

94369 435

AR = use ase required - = Non illustrated part

DOOR, SINGLE REAR CARGO SHELL AND HINGES B BODY
Figure DAB-450

DAB-450A

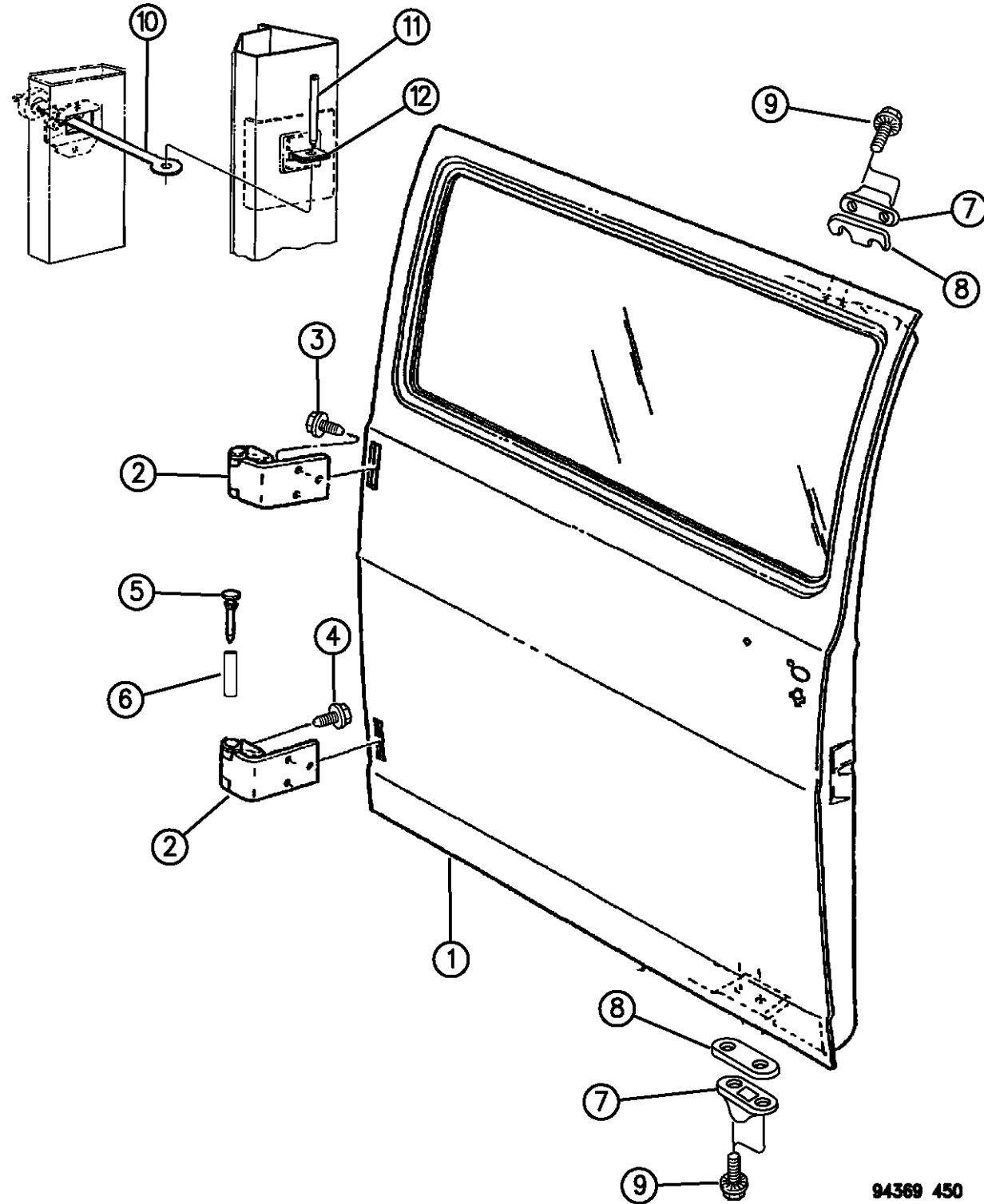

94369 450

ITEM	PART NUMBER	QTY	BODY	MODEL	DESCRIPTION
1					SHELL, Door
	55075184	1			1994
	55346444	1			1995, Up To, 10-13-94
	55076353	1			1995, After, 10-13-94
	55346443	1			PANEL, Repair
2					HINGE, Door
	55075195	1			Upper
	55075193	1			Lower
3	06031129	6			SCREW, Hinge to Door
4	06034931	4			SCREW, Hinge to Body
5	55075208	2			PIN, Hinge
6	55075199	2			BUSHING, Hinge
7	03636720	2			WEDGE
8		AR			SPACER (DNS)
9		4			SCREW (DNS)
10	55034070	1			ARM, Check
11	55012900	1			PIN, Check Arm
12	55029508	1			BRACKET, Check Arm Pillar

RAM VAN/WAGON DAKOTA RAM PICKUP, RAM CAB AND CHASSIS (943)

SERIES	LINE	BODY	ENGINE	TRANSMISSION
NA = Not Available	N1 = MID SIZE PICK-UP (4x2)	51 = Wagon - 127" W.B.	NA = Not Available	NA = Not Available
	B1 = VANS AND WAGONS (4x2)	13 = Van - 127X" W.B.		
	B2 = VANS AND WAGONS (4x2)	12 = Van - 127" W.B.		
	B3 = VANS AND WAGONS (4x2)	11 = Van - 109" W.B.		
	R1 = (T300) CONVENTIONAL TRUCK (4x2)	51 = Wagon - 109" W.B.		
	R2 = (T300) CONVENTIONAL TRUCK (4x2)	52 = Wagon - 127X" W.B.		
	R3 = (T300) CONVENTIONAL TRUCK (4x2)	61 = BR - 118.7" W.B.		
	N5 = MID SIZE PICK-UP (4X4)	62 = BR - 134.7" W.B.		
	R6 = (T300) CONVENTIONAL TRUCK (4x4)	63 = BR - 138.7" W.B. (Cab & Chassis)		
	R7 = (T300) CONVENTIONAL TRUCK (4x4)	64 = BR - 162.7" W.B. (Cab & Chassis)		
	R8 = (T300) CONVENTIONAL TRUCK (4x4)	31 = BR - 138.7" W.B. (Club Cab)		

AR = use ase required - = Non illustrated part

DOOR, SINGLE REAR CARGO GLASS AND HARDWARE B BODY
Figure DAB-460

DAB-460A

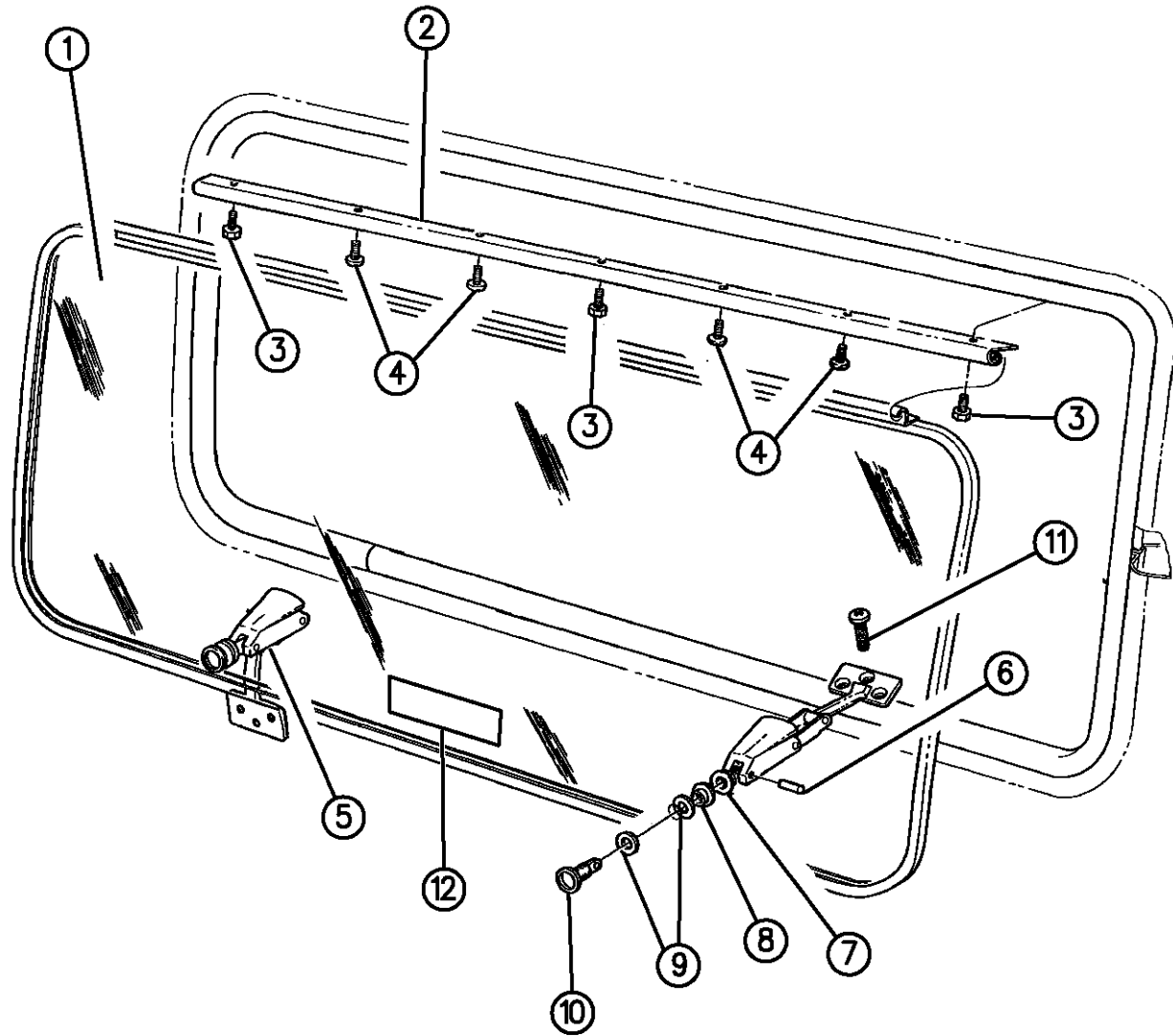

ITEM	PART NUMBER	QTY	BODY	MODEL	DESCRIPTION
1					GLASS, Door
					Fixed
	04081253	1			Tinted
	04081254	1			Privacy, 1994
	55135269	1			Privacy, 1995-96
					Vented, w/Bright Moulding
	04160121	1			Tinted, w/School Bus Package
					Vented, w/Black Moulding
	55074700	1			Tinted
	55034480	1			Tinted, Heated
	55074602	1			Privacy, 1994
	55135265	1			Privacy, 1995-96
	55135267	1			Privacy, Heated
2					Hinge, Glass
	55074704	1			w/o School Bus Package
	04160140	1			w/School Bus Package
3	06030650	3			BOLT, Hinge
4	00154608	4			SCREW, Hinge
5	55135041	2			LATCH, Window
6	09411579	2			PIN, Latch
7	04084167	2			NUT, Latch
8	04084164	2			GROMMET, Latch

RAM VAN/WAGON DAKOTA RAM PICKUP, RAM CAB AND CHASSIS (943)

SERIES	LINE	BODY	ENGINE	TRANSMISSION
NA = Not Available	N1 = MID SIZE PICK-UP (4x2)	51 = Wagon - 127" W.B.	NA = Not Available	NA = Not Available
	B1 = VANS AND WAGONS (4x2)	13 = Van - 127X" W.B.		
	B2 = VANS AND WAGONS (4x2)	12 = Van - 127" W.B.		
	B3 = VANS AND WAGONS (4x2)	11 = Van - 109" W.B.		
	R1 = (T300) CONVENTIONAL TRUCK (4x2)	51 = Wagon - 109" W.B.		
	R2 = (T300) CONVENTIONAL TRUCK (4x2)	52 = Wagon - 127X" W.B.		
	R3 = (T300) CONVENTIONAL TRUCK (4x2)	61 = BR - 118.7" W.B.		
	N5 = MID SIZE PICK-UP (4X4)	62 = BR - 134.7" W.B.		
	R6 = (T300) CONVENTIONAL TRUCK (4x4)	63 = BR - 138.7" W.B. (Cab & Chassis)		
	R7 = (T300) CONVENTIONAL TRUCK (4x4)	64 = BR - 162.7" W.B. (Cab & Chassis)		
	R8 = (T300) CONVENTIONAL TRUCK (4x4)	31 = BR - 138.7" W.B. (Club Cab)		

94369 460

AR = use ase required - = Non illustrated part

DOOR, SINGLE REAR CARGO GLASS AND HARDWARE B BODY
Figure DAB-460

DAB-460A

ITEM	PART NUMBER	QTY	BODY	MODEL	DESCRIPTION
9	55134502	4			WASHER, Latch
10	04081578	2			RETAINER, Latch
11		6			SCREW, Latch (DNS)
12	55174544	1			LABEL, Exhaust Warning

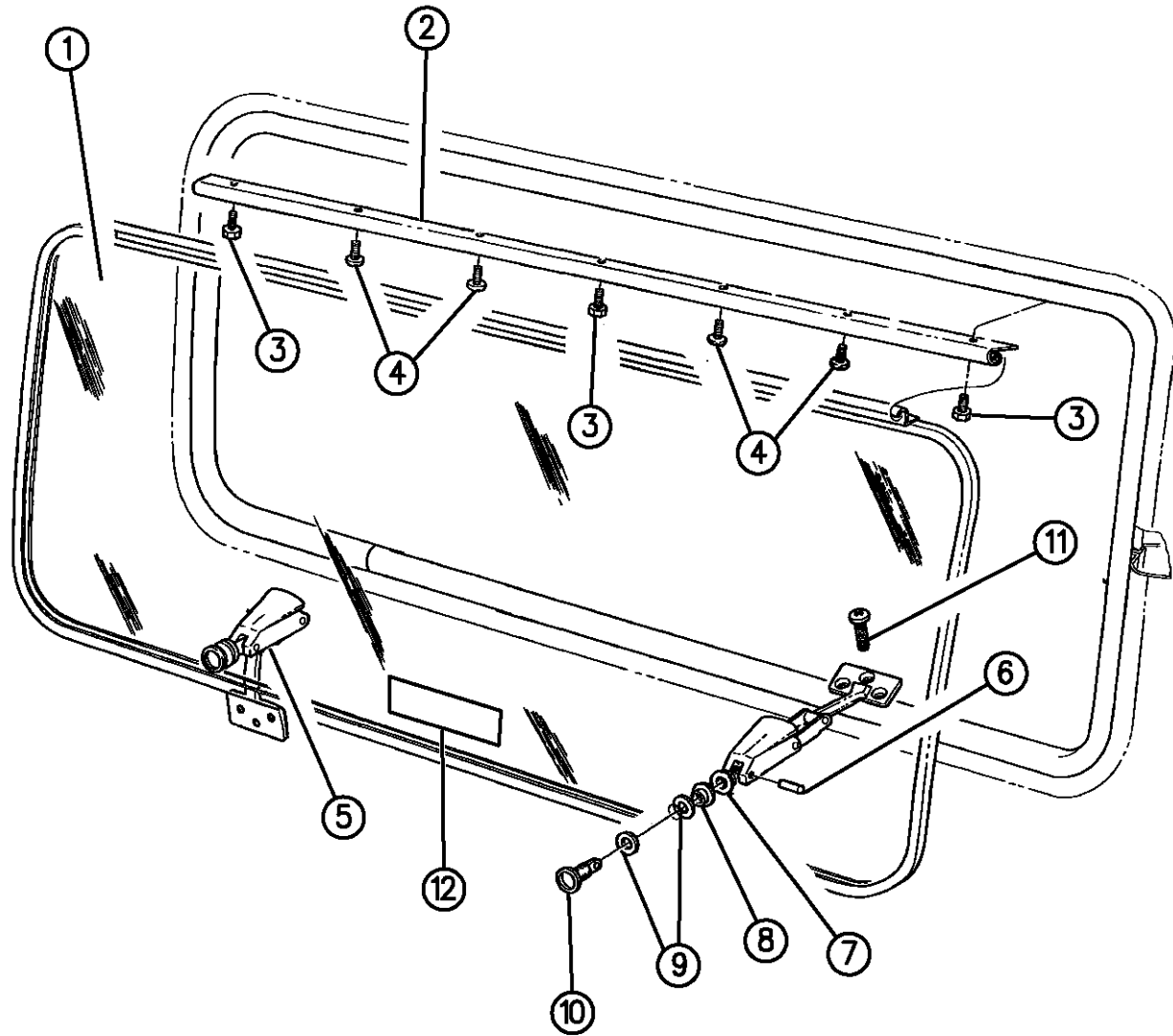

94369 460

RAM VAN/WAGON DAKOTA RAM PICKUP, RAM CAB AND CHASSIS (943)

SERIES	LINE	BODY	ENGINE	TRANSMISSION
NA = Not Available	N1 = MID SIZE PICK-UP (4x2)	51 = Wagon - 127" W.B.	NA = Not Available	NA = Not Available
	B1 = VANS AND WAGONS (4x2)	13 = Van - 127X" W.B.		
	B2 = VANS AND WAGONS (4x2)	12 = Van - 127" W.B.		
	B3 = VANS AND WAGONS (4x2)	11 = Van - 109" W.B.		
	R1 = (T300) CONVENTIONAL TRUCK (4x2)	51 = Wagon - 109" W.B.		
	R2 = (T300) CONVENTIONAL TRUCK (4x2)	52 = Wagon - 127X" W.B.		
	R3 = (T300) CONVENTIONAL TRUCK (4x2)	61 = BR - 118.7" W.B.		
	N5 = MID SIZE PICK-UP (4X4)	62 = BR - 134.7" W.B.		
	R6 = (T300) CONVENTIONAL TRUCK (4x4)	63 = BR - 138.7" W.B. (Cab & Chassis)		
	R7 = (T300) CONVENTIONAL TRUCK (4x4)	64 = BR - 162.7" W.B. (Cab & Chassis)		
	R8 = (T300) CONVENTIONAL TRUCK (4x4)	31 = BR - 138.7" W.B. (Club Cab)		

AR = use ase required - = Non illustrated part

DOOR, SINGLE REAR CARGO LOCK AND CONTROLS B BODY
Figure DAB-470

DAB-470

ITEM	PART NUMBER	QTY	BODY	MODEL	DESCRIPTION
1					LATCH, Door
	04083621	1			1994
	55346541	1			1995-96
2		3			SCREW, Latch (DNS)
3	04467251	1			SOLENOID, Latch
4	04354473	1			BRACKET, Solenoid
5	04354649	1			CRANK, Solenoid
6					LINK, Solenoid To Latch
	04354669	1			Up To, 10-13-94
	55076362	1			After, 10-13-94
7	04184245	1			CLIP, Solenoid to Latch Link
8	06033302	1			SCREW, Solenoid
9		1			LINK, Lock Cylinder to Latch
	55074839	1			1994
	55076357	1			1995-96
10	03670809	1			REMOTE CONTROL
11	06022202	2			SCREW, Remote Control
12					HANDLE, Remote Control
	03729159	1			1994
	55076083	1			1995-96
13	06022202	1			SCREW, Handle
14					PLATE, (Serviced in Door Shell)

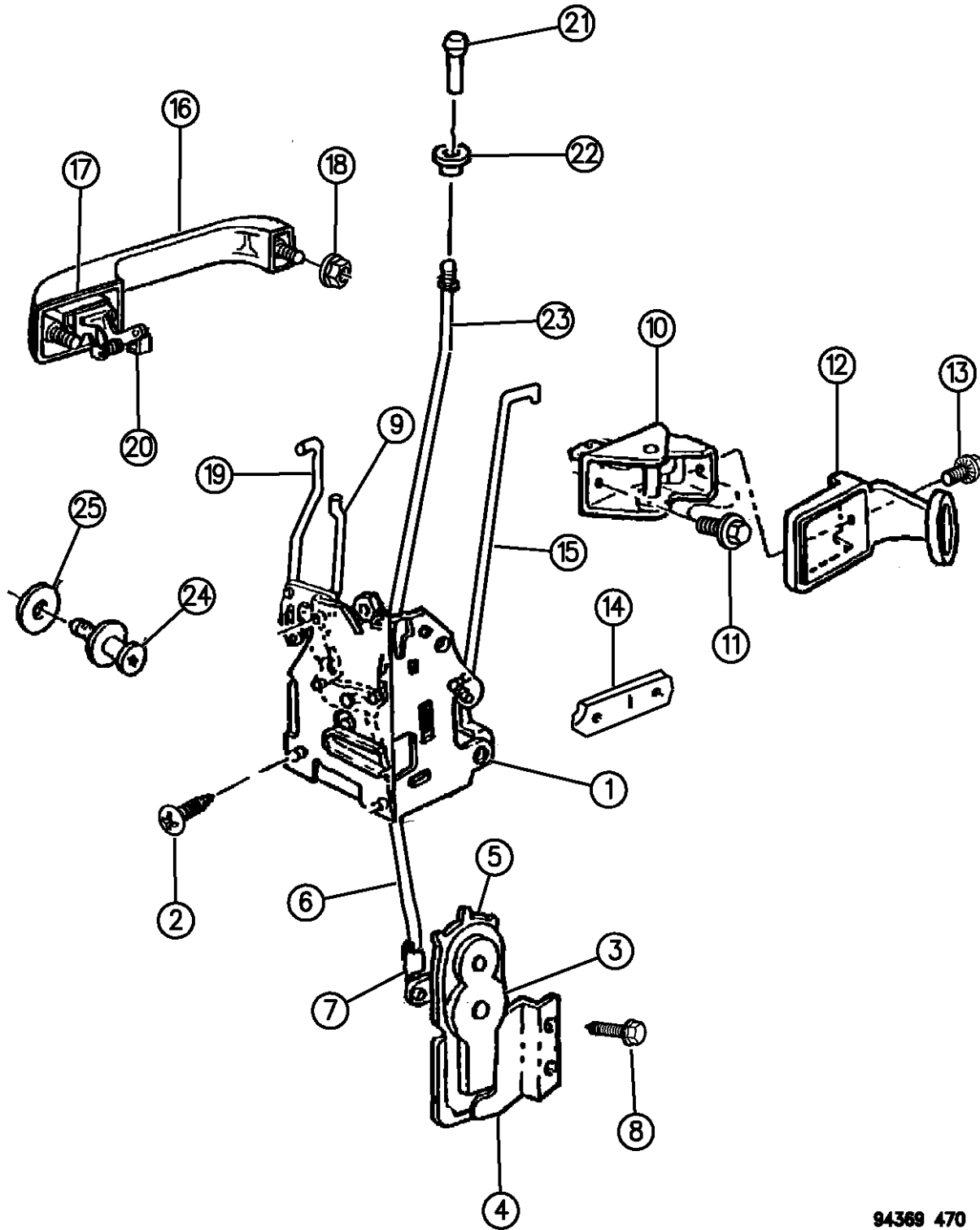

94369 470

RAM VAN/WAGON DAKOTA RAM PICKUP, RAM CAB AND CHASSIS (943)

SERIES	LINE	BODY	ENGINE	TRANSMISSION
NA = Not Available	N1 = MID SIZE PICK-UP (4x2)	51 = Wagon - 127" W.B.	NA = Not Available	NA = Not Available
	B1 = VANS AND WAGONS (4x2)	13 = Van - 127X" W.B.		
	B2 = VANS AND WAGONS (4x2)	12 = Van - 127" W.B.		
	B3 = VANS AND WAGONS (4x2)	11 = Van - 109" W.B.		
	R1 = (T300) CONVENTIONAL TRUCK (4x2)	51 = Wagon - 109" W.B.		
	R2 = (T300) CONVENTIONAL TRUCK (4x2)	52 = Wagon - 127X" W.B.		
	R3 = (T300) CONVENTIONAL TRUCK (4x2)	61 = BR - 118.7" W.B.		
	N5 = MID SIZE PICK-UP (4X4)	62 = BR - 134.7" W.B.		
	R6 = (T300) CONVENTIONAL TRUCK (4x4)	63 = BR - 138.7" W.B. (Cab & Chassis)		
	R7 = (T300) CONVENTIONAL TRUCK (4x4)	64 = BR - 162.7" W.B. (Cab & Chassis)		
	R8 = (T300) CONVENTIONAL TRUCK (4x4)	31 = BR - 138.7" W.B. (Club Cab)		

AR = use ase required - = Non illustrated part

DOOR, SINGLE REAR CARGO LOCK AND CONTROLS B BODY
Figure DAB-470

DAB-470

ITEM	PART NUMBER	QTY	BODY	MODEL	DESCRIPTION
------	-------------	-----	------	-------	-------------

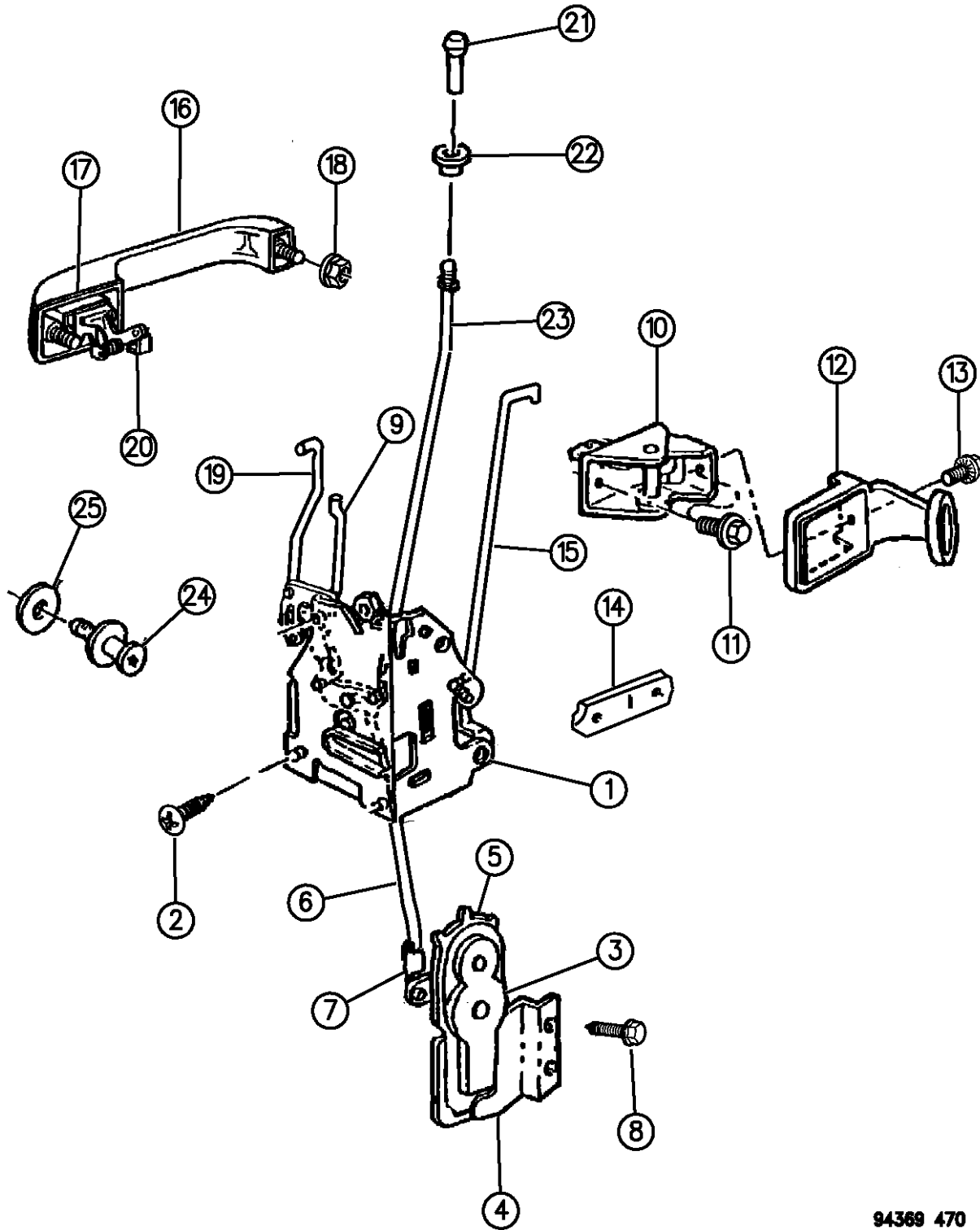

15	04084915	1			LINK, Remote Control
16					HANDLE, O/S, (Black)
	55075655	1			1994
	55076363	1			1995-96
17	55074892	1			SPACER, Handle
18	J4200306	2			NUT, Handle
19					LINK, O/S Handle to Latch
	55074897	1			1994-95
	55076358	1			1996
20	03454220	1			CLIP, O/S Handle to Latch Link
21	02956754				KNOB, Lock, (Black)
22	04038693	1			GROMMET, Lock Knob
23	04083648	1			LINK, Lock Knob to Latch
24	03454485	1			STRIKER
25	06026361	AR			SPACER, Striker

RAM VAN/WAGON DAKOTA RAM PICKUP, RAM CAB AND CHASSIS (943)

SERIES	LINE	BODY	ENGINE	TRANSMISSION
NA = Not Available	N1 = MID SIZE PICK-UP (4x2)	51 = Wagon - 127" W.B.	NA = Not Available	NA = Not Available
	B1 = VANS AND WAGONS (4x2)	13 = Van - 127X" W.B.		
	B2 = VANS AND WAGONS (4x2)	12 = Van - 127" W.B.		
	B3 = VANS AND WAGONS (4x2)	11 = Van - 109" W.B.		
	R1 = (T300) CONVENTIONAL TRUCK (4x2)	51 = Wagon - 109" W.B.		
	R2 = (T300) CONVENTIONAL TRUCK (4x2)	52 = Wagon - 127X" W.B.		
	R3 = (T300) CONVENTIONAL TRUCK (4x2)	61 = BR - 118.7" W.B.		
	N5 = MID SIZE PICK-UP (4X4)	62 = BR - 134.7" W.B.		
	R6 = (T300) CONVENTIONAL TRUCK (4x4)	63 = BR - 138.7" W.B. (Cab & Chassis)		
	R7 = (T300) CONVENTIONAL TRUCK (4x4)	64 = BR - 162.7" W.B. (Cab & Chassis)		
	R8 = (T300) CONVENTIONAL TRUCK (4x4)	31 = BR - 138.7" W.B. (Club Cab)		

94369 470

AR = use ase required - = Non illustrated part

MIRRORS, EXTERIOR B BODY
Figure DAB-520

DAB-520A

ITEM	PART NUMBER	QTY	BODY	MODEL	DESCRIPTION
1	55074900	1			MIRROR ASSEMBLY, Black, (6-1/4x4-3/4) , Right
	55074901	1			MIRROR ASSEMBLY, Black, (6-1/4x4-3/4) , Left
2	55075284	2			COVER, Base
3	06034898	4			SCREW
4					MIRROR PACKAGE, Black, (6x9)
	55075238	1			Manual, Up To 7-5-93, Right
	55075239	1			Manual, Up To 7-5-93, Left
	55154894	1			Manual, From 7-5-93, To 4-11-94, Right
	55154895	1			Manual, From 7-5-93, To 4-11-94, Left
	55154968	1			Manual, After 4-11-94, Right
	55154969	1			Manual, After 4-11-94, Left
	55154698	1			Electric, Right
	55154699	1			Electric, Left
5					GLASS, Replacement, (6x9)
					Manual (DNS)
	04773024	1			Electric, Right
	04773025	1			Electric, Left
6					COVER, Base, (6x9)
	04762213	2			Up To 7-5-93
					After 7-5-93, (Serviced in Assy)
7					BASE PACKAGE, (6x9)
	04762214	2			Up To 7-5-93

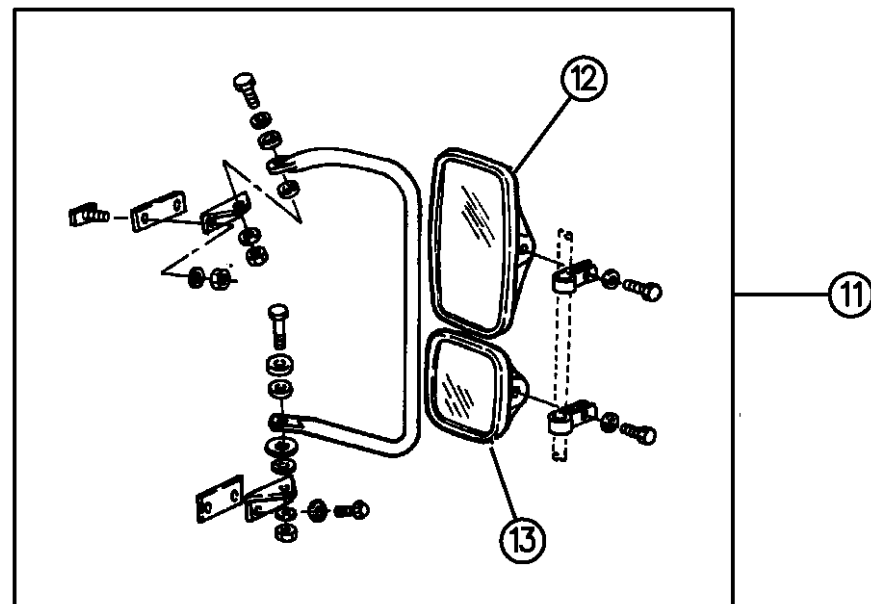
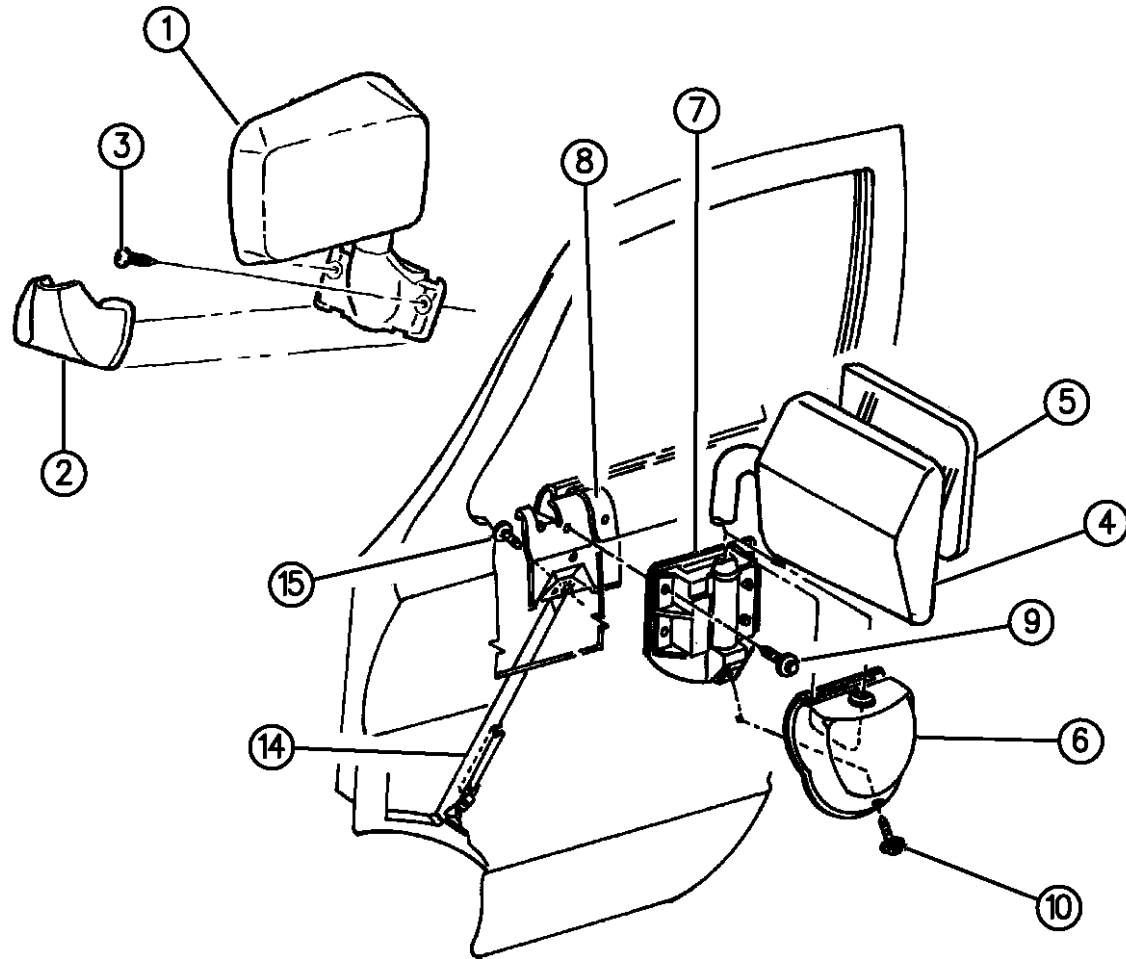

94368 520

RAM VAN/WAGON DAKOTA RAM PICKUP, RAM CAB AND CHASSIS (943)

SERIES	LINE	BODY	ENGINE	TRANSMISSION
NA = Not Available	N1 = MID SIZE PICK-UP (4x2)	51 = Wagon - 127" W.B.	NA = Not Available	NA = Not Available
	B1 = VANS AND WAGONS (4x2)	13 = Van - 127X" W.B.		
	B2 = VANS AND WAGONS (4x2)	12 = Van - 127" W.B.		
	B3 = VANS AND WAGONS (4x2)	11 = Van - 109" W.B.		
	R1 = (T300) CONVENTIONAL TRUCK (4x2)	51 = Wagon - 109" W.B.		
	R2 = (T300) CONVENTIONAL TRUCK (4x2)	52 = Wagon - 127X" W.B.		
	R3 = (T300) CONVENTIONAL TRUCK (4x2)	61 = BR - 118.7" W.B.		
	N5 = MID SIZE PICK-UP (4X4)	62 = BR - 134.7" W.B.		
	R6 = (T300) CONVENTIONAL TRUCK (4x4)	63 = BR - 138.7" W.B. (Cab & Chassis)		
	R7 = (T300) CONVENTIONAL TRUCK (4x4)	64 = BR - 162.7" W.B. (Cab & Chassis)		
	R8 = (T300) CONVENTIONAL TRUCK (4x4)	31 = BR - 138.7" W.B. (Club Cab)		

AR = use ase required - = Non illustrated part

MIRRORS, EXTERIOR B BODY
Figure DAB-520

DAB-520A

ITEM	PART NUMBER	QTY	BODY	MODEL	DESCRIPTION
------	-------------	-----	------	-------	-------------

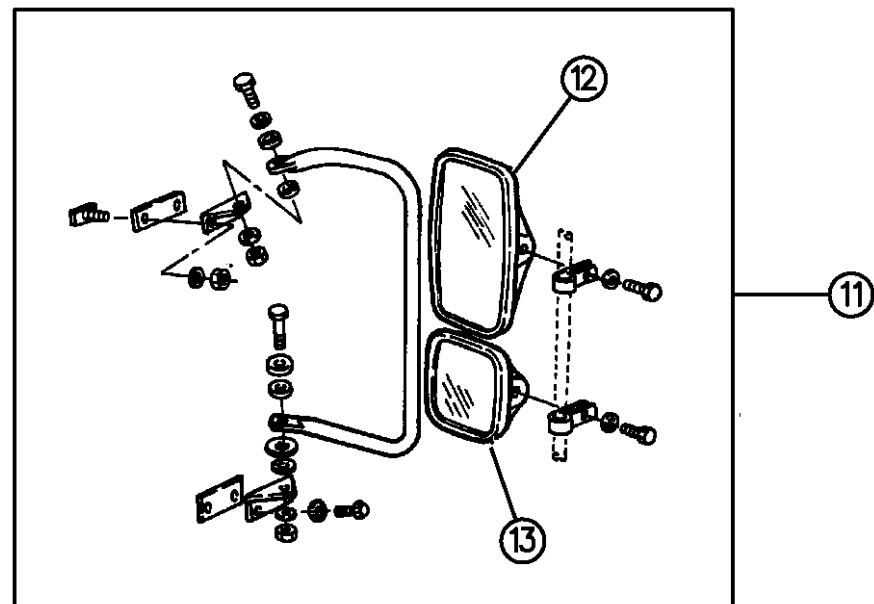
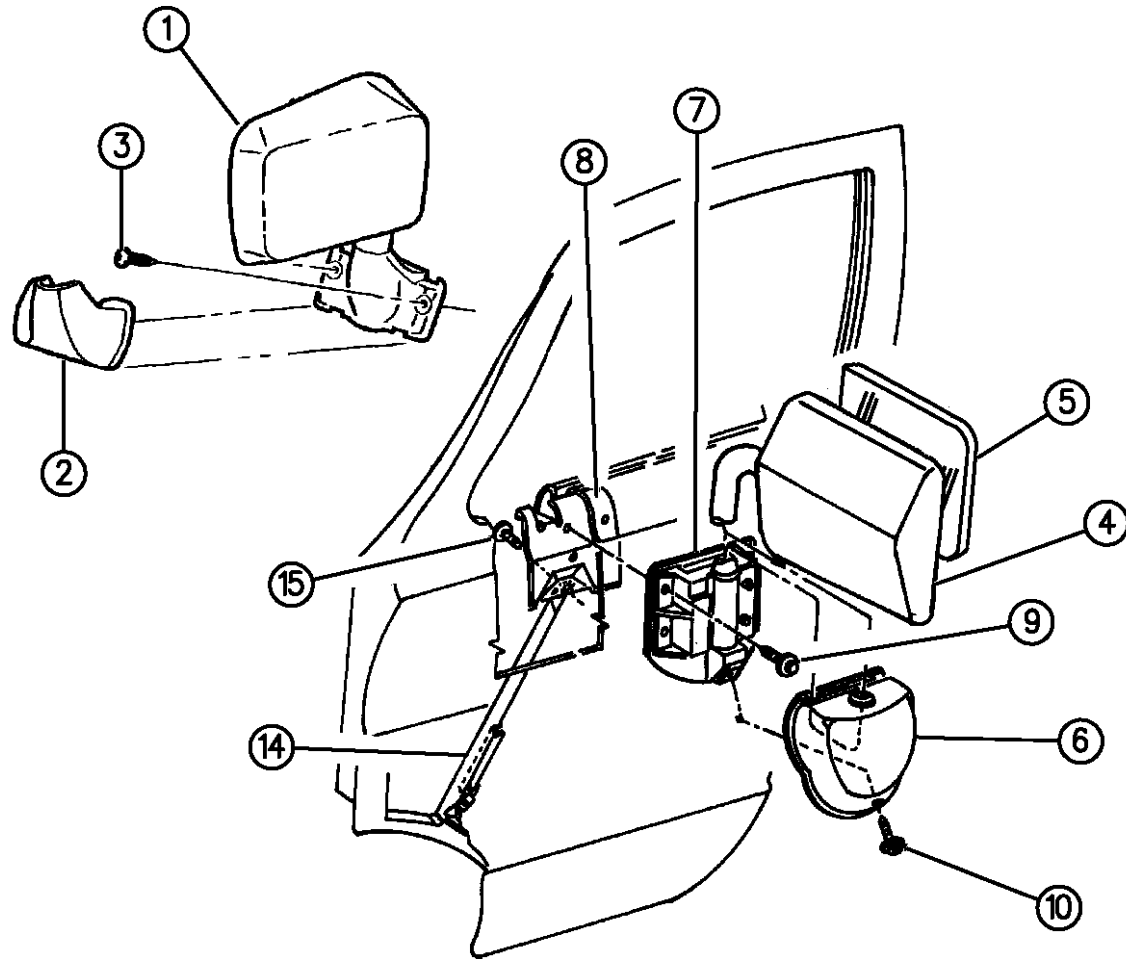

94368 520

8		2			After 7-5-93, (Serviced in Assy) REINFORCEMENT, (Serviced In Door Shell)
9					SCREW, Base
	06035016	8			Up To 7-5-93 .250-14x.875
		8			After 7-5-93 (DNS)
10		2			SCREW, Cover (DNS)
11					MIRROR PACKAGE, Dual, (Fleet), 1994
	04467265	1			White
	04467267	1			Bright
12					HEAD, (6-1/2x10), (Fleet), 1994
	04467277	2			White, Flat Glass
	04467276	2			Bright, Flat Glass
13					HEAD, (6-1/2x6), (Fleet), 1994
	04467273	2			White, Flat Glass
	04467272	2			White, Convex Glass
	04467275	2			Bright, Flat Glass
	04467274	2			Bright, Convex Glass
14	04354642	1			BRACE, Reinforcement, Up To 7-5-93, Right
	04354643	1			BRACE, Reinforcement, Up To 7-5-93, Left
15	00180021	2			SCREW, Brace, Up To 7-5-93

RAM VAN/WAGON DAKOTA RAM PICKUP, RAM CAB AND CHASSIS (943)

SERIES	LINE	BODY	ENGINE	TRANSMISSION
NA = Not Available	N1 = MID SIZE PICK-UP (4x2)	51 = Wagon - 127" W.B.	NA = Not Available	NA = Not Available
	B1 = VANS AND WAGONS (4x2)	13 = Van - 127X" W.B.		
	B2 = VANS AND WAGONS (4x2)	12 = Van - 127" W.B.		
	B3 = VANS AND WAGONS (4x2)	11 = Van - 109" W.B.		
	R1 = (T300) CONVENTIONAL TRUCK (4x2)	51 = Wagon - 109" W.B.		
	R2 = (T300) CONVENTIONAL TRUCK (4x2)	52 = Wagon - 127X" W.B.		
	R3 = (T300) CONVENTIONAL TRUCK (4x2)	61 = BR - 118.7" W.B.		
	N5 = MID SIZE PICK-UP (4X4)	62 = BR - 134.7" W.B.		
	R6 = (T300) CONVENTIONAL TRUCK (4x4)	63 = BR - 138.7" W.B. (Cab & Chassis)		
	R7 = (T300) CONVENTIONAL TRUCK (4x4)	64 = BR - 162.7" W.B. (Cab & Chassis)		
	R8 = (T300) CONVENTIONAL TRUCK (4x4)	31 = BR - 138.7" W.B. (Club Cab)		

AR = use ase required - = Non illustrated part

DOOR, FRONT WEATHERSTRIPS AND SEALS B BODY
Figure DAB-610

DAB-610A

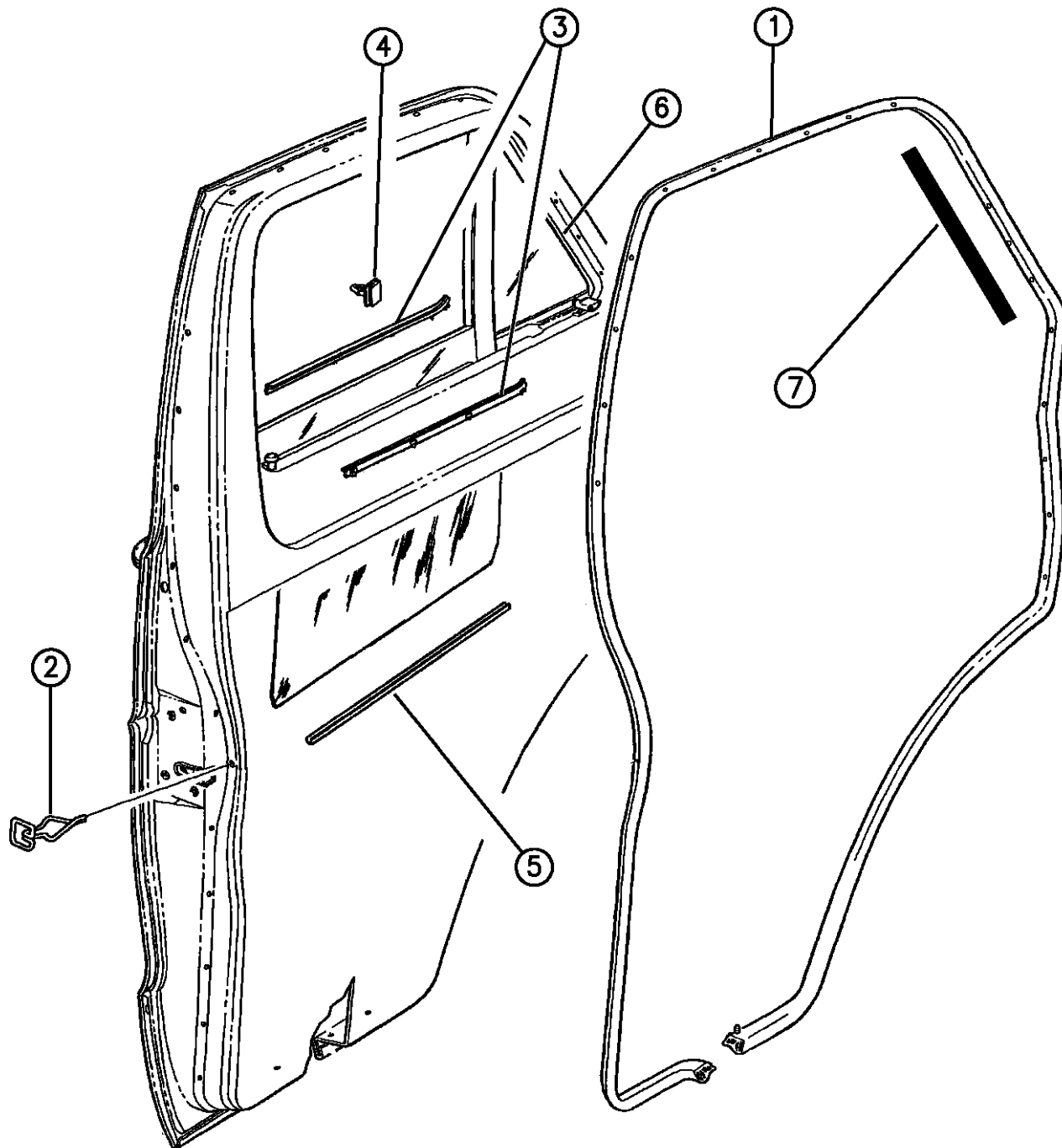

ITEM	PART NUMBER	QTY	BODY	MODEL	DESCRIPTION
1	04217552	1			WEATHERSTRIP, Door, Right
	04217553	1			WEATHERSTRIP, Door, Left
2	02405049	2			CLIP, Weatherstrip Door
3					WEATHERSTRIP, Glass
	04161674	1			Inner Rt., Outer Lt.
	04161675	1			Inner Lt., Outer Rt.
4	02217508	AR			CLIP, Glass Weatherstrip
5		2			EVERSEAL, Lower Channel, (Not Serviced)
6					WEATHERSTRIP, Vent Wing
	55026356	1			w/o Banded Glass, Right
	55026357	1			w/o Banded Glass, Left
	04166496	1			w/Banded Glass, w/School Bus Package, Right
	04166497	1			w/Banded Glass, w/School Bus Package, Left
7	04076274	AR			TAPE, Weatherstrip Backing, (Roll Stock)

RAM VAN/WAGON DAKOTA RAM PICKUP, RAM CAB AND CHASSIS (943)

SERIES	LINE	BODY	ENGINE	TRANSMISSION
NA = Not Available	N1 = MID SIZE PICK-UP (4x2)	51 = Wagon - 127" W.B.	NA = Not Available	NA = Not Available
	B1 = VANS AND WAGONS (4x2)	13 = Van - 127X" W.B.		
	B2 = VANS AND WAGONS (4x2)	12 = Van - 127" W.B.		
	B3 = VANS AND WAGONS (4x2)	11 = Van - 109" W.B.		
	R1 = (T300) CONVENTIONAL TRUCK (4x2)	51 = Wagon - 109" W.B.		
	R2 = (T300) CONVENTIONAL TRUCK (4x2)	52 = Wagon - 127X" W.B.		
	R3 = (T300) CONVENTIONAL TRUCK (4x2)	61 = BR - 118.7" W.B.		
	R4 = (T300) CONVENTIONAL TRUCK (4x2)	62 = BR - 134.7" W.B.		
	R5 = (T300) CONVENTIONAL TRUCK (4x2)	63 = BR - 138.7" W.B. (Cab & Chassis)		
	R6 = (T300) CONVENTIONAL TRUCK (4x2)	64 = BR - 162.7" W.B. (Cab & Chassis)		
	R7 = (T300) CONVENTIONAL TRUCK (4x2)	31 = BR - 138.7" W.B. (Club Cab)		
	R8 = (T300) CONVENTIONAL TRUCK (4x4)			

94369 610

AR = use ase required - = Non illustrated part

DOOR, SLIDING WEATHERSTRIPS B BODY
Figure DAB-620

DAB-620B

ITEM	PART NUMBER	QTY	BODY	MODEL	DESCRIPTION
1	04354377	1			WEATHERSTRIP, Door
2		1			SCREW (DNS)
3					WEATHERSTRIP, Glass
	04354950	1			Stationary
	04498169	1			Vented
4	06003220	AR			RETAINER, Weatherstrip

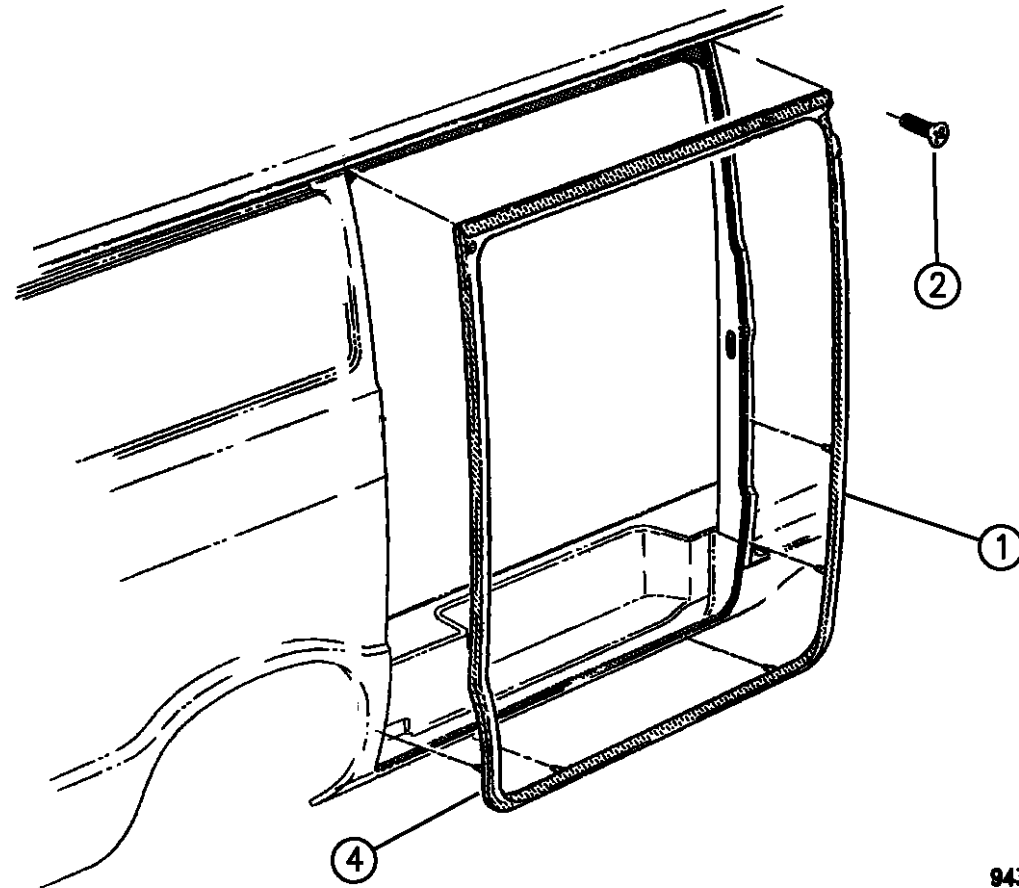
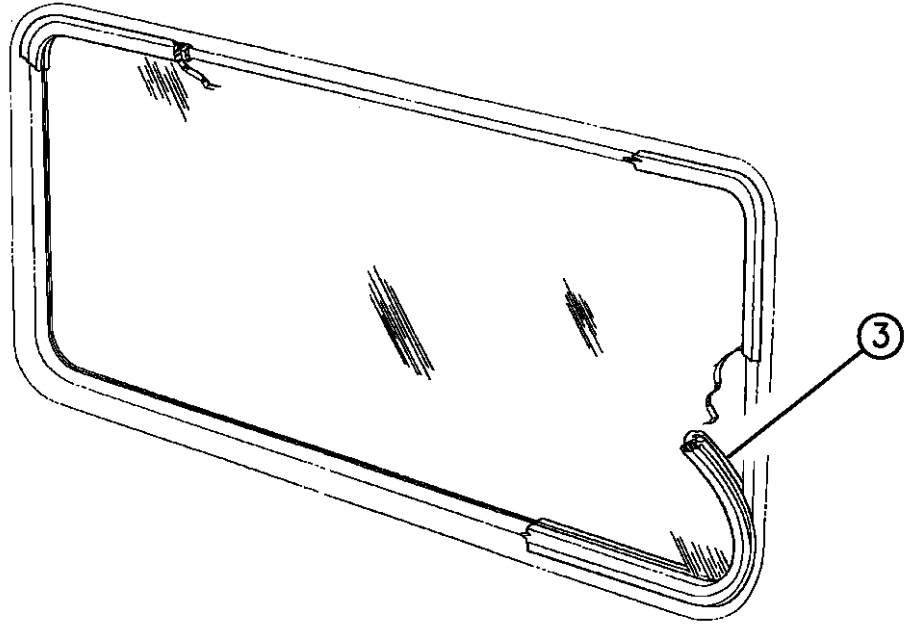

94369 620

RAM VAN/WAGON DAKOTA RAM PICKUP, RAM CAB AND CHASSIS (943)

SERIES	LINE	BODY	ENGINE	TRANSMISSION
NA = Not Available	N1 = MID SIZE PICK-UP (4x2)	51 = Wagon - 127" W.B.	NA = Not Available	NA = Not Available
	B1 = VANS AND WAGONS (4x2)	13 = Van - 127X" W.B.		
	B2 = VANS AND WAGONS (4x2)	12 = Van - 127" W.B.		
	B3 = VANS AND WAGONS (4x2)	11 = Van - 109" W.B.		
	R1 = (T300) CONVENTIONAL TRUCK (4x2)	51 = Wagon - 109" W.B.		
	R2 = (T300) CONVENTIONAL TRUCK (4x2)	52 = Wagon - 127X" W.B.		
	R3 = (T300) CONVENTIONAL TRUCK (4x2)	61 = BR - 118.7" W.B.		
	R4 = (T300) CONVENTIONAL TRUCK (4x2)	62 = BR - 134.7" W.B.		
	R5 = (T300) CONVENTIONAL TRUCK (4x2)	63 = BR - 138.7" W.B. (Cab & Chassis)		
	R6 = (T300) CONVENTIONAL TRUCK (4x2)	64 = BR - 162.7" W.B. (Cab & Chassis)		
	R7 = (T300) CONVENTIONAL TRUCK (4x2)	31 = BR - 138.7" W.B. (Club Cab)		
	R8 = (T300) CONVENTIONAL TRUCK (4x4)			

AR = use ase required - = Non illustrated part

DOOR, DUAL CARGO WEATHERSTRIPS AND SEALS B BODY
Figure DAB-630

DAB-630A

ITEM	PART NUMBER	QTY	BODY	MODEL	DESCRIPTION
1					WEATHERSTRIP, Door
	55134553	1			Side Door, Left
	55134555	1			Rear Door, Left
2	03759944	AR			RETAINER
3					WEATHERSTRIP, Door
	55135270	1			Side Door, Right
	55135271	1			Rear Door, Right
4	55134668	4			WEATHERSTRIP, Header
5					WEATHERSTRIP, Glass
	04354954	4			Fixed
	04498170	4			Vented

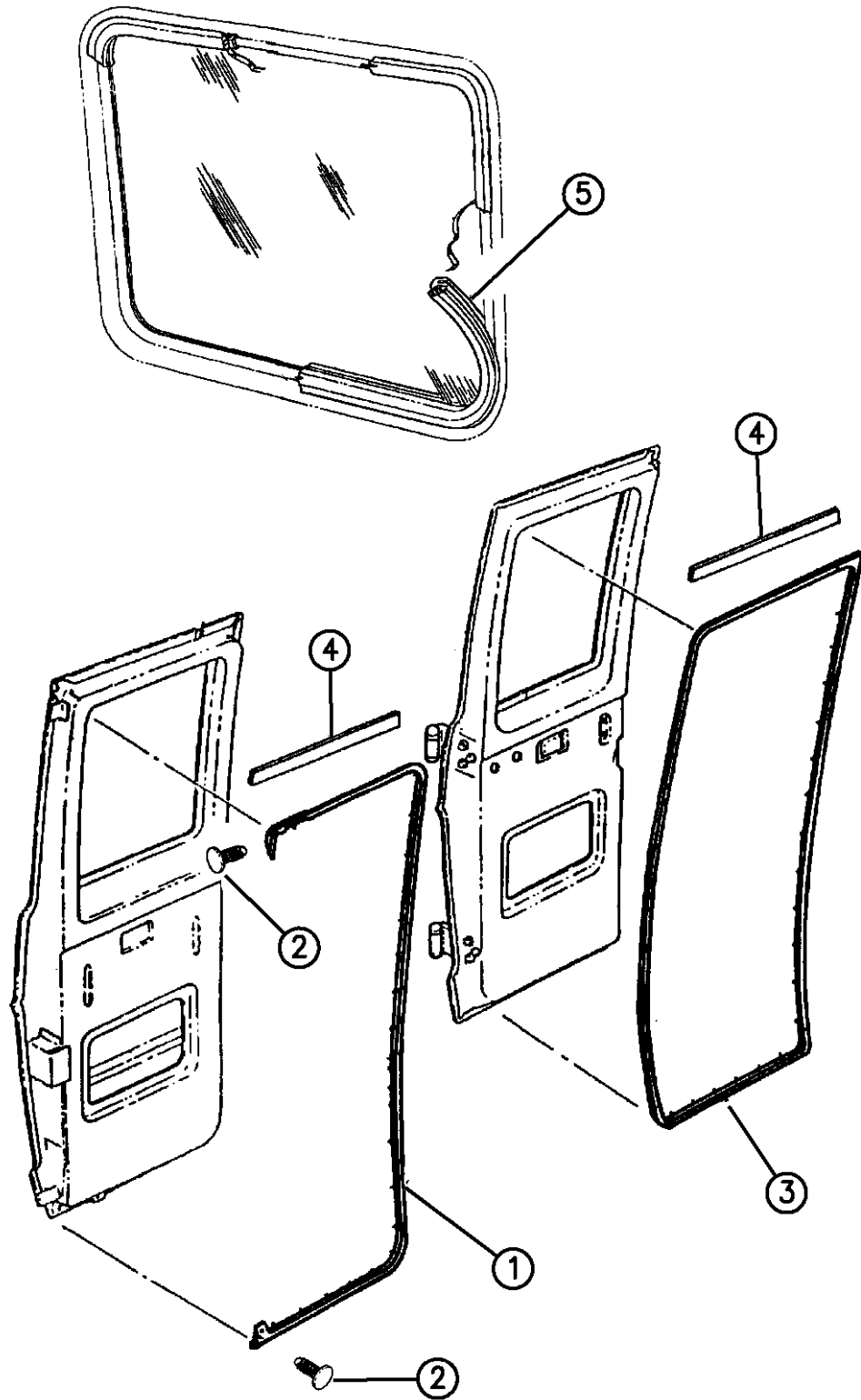

94369 630

RAM VAN/WAGON DAKOTA RAM PICKUP, RAM CAB AND CHASSIS (943)

SERIES	LINE	BODY	ENGINE	TRANSMISSION
NA = Not Available	N1 = MID SIZE PICK-UP (4x2)	51 = Wagon - 127" W.B.	NA = Not Available	NA = Not Available
	B1 = VANS AND WAGONS (4x2)	13 = Van - 127X" W.B.		
	B2 = VANS AND WAGONS (4x2)	12 = Van - 127" W.B.		
	B3 = VANS AND WAGONS (4x2)	11 = Van - 109" W.B.		
	R1 = (T300) CONVENTIONAL TRUCK (4x2)	51 = Wagon - 109" W.B.		
	R2 = (T300) CONVENTIONAL TRUCK (4x2)	52 = Wagon - 127X" W.B.		
	R3 = (T300) CONVENTIONAL TRUCK (4x2)	61 = BR - 118.7" W.B.		
	R4 = (T300) CONVENTIONAL TRUCK (4x2)	62 = BR - 134.7" W.B.		
	R5 = (T300) CONVENTIONAL TRUCK (4x2)	63 = BR - 138.7" W.B. (Cab & Chassis)		
	R6 = (T300) CONVENTIONAL TRUCK (4x2)	64 = BR - 162.7" W.B. (Cab & Chassis)		
	R7 = (T300) CONVENTIONAL TRUCK (4x2)	31 = BR - 138.7" W.B. (Club Cab)		
	R8 = (T300) CONVENTIONAL TRUCK (4x4)			

AR = use ase required - = Non illustrated part

DOOR, SINGLE REAR CARGO WEATHERSTRIPS AND SEALS B BODY
Figure DAB-640

DAB-640C

ITEM	PART NUMBER	QTY	BODY	MODEL	DESCRIPTION
1	04217699	1			WEATHERSTRIP, Door
2					WEATHERSTRIP, Glass
	04354950	1			Fixed
	04498169	1			Vented
3	06003220	AR			RETAINER, Weatherstrip

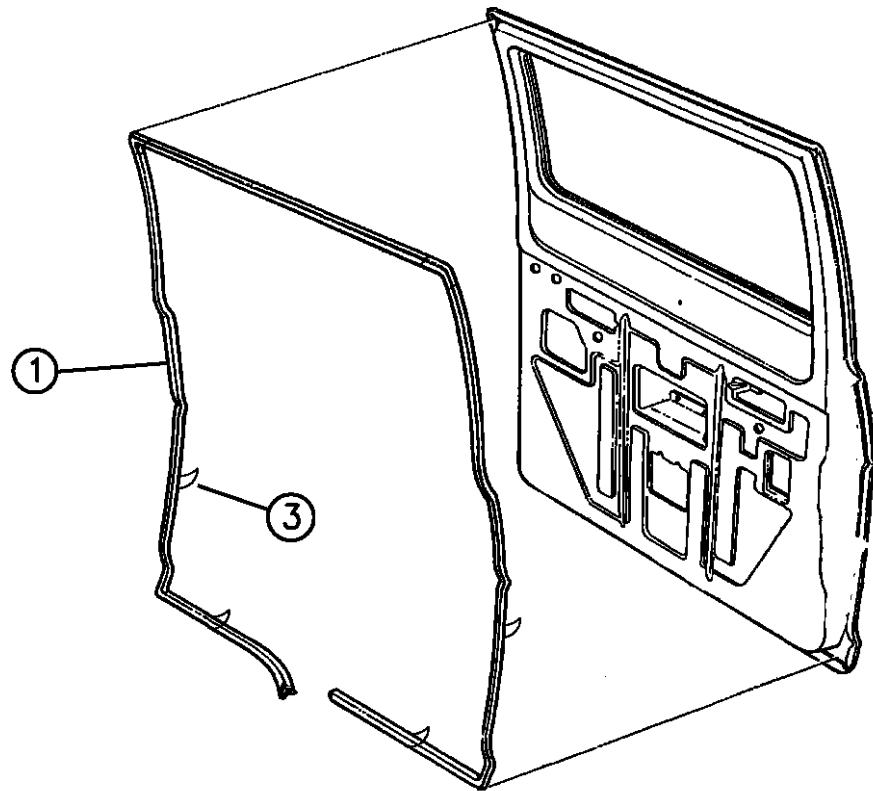
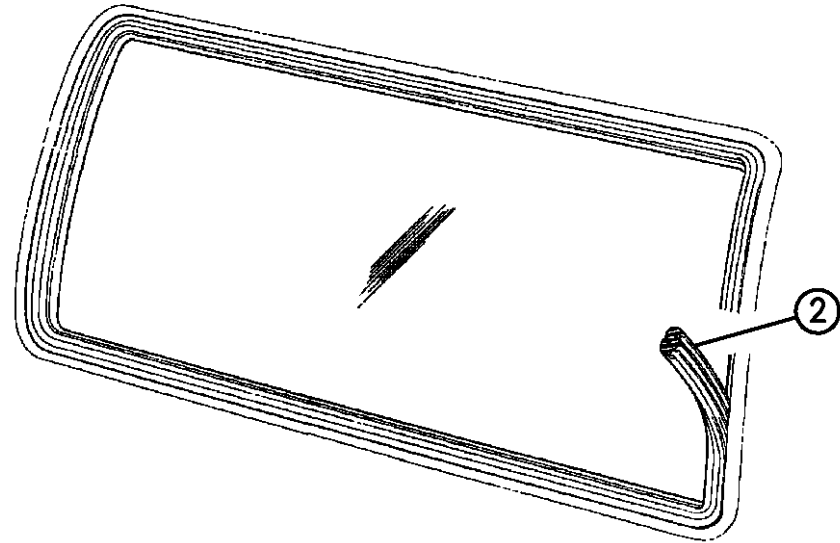

94369 640

RAM VAN/WAGON DAKOTA RAM PICKUP, RAM CAB AND CHASSIS (943)

SERIES	LINE	BODY	ENGINE	TRANSMISSION
NA = Not Available	N1 = MID SIZE PICK-UP (4x2)	51 = Wagon - 127" W.B.	NA = Not Available	NA = Not Available
	B1 = VANS AND WAGONS (4x2)	13 = Van - 127X" W.B.		
	B2 = VANS AND WAGONS (4x2)	12 = Van - 127" W.B.		
	B3 = VANS AND WAGONS (4x2)	11 = Van - 109" W.B.		
	R1 = (T300) CONVENTIONAL TRUCK (4x2)	51 = Wagon - 109" W.B.		
	R2 = (T300) CONVENTIONAL TRUCK (4x2)	52 = Wagon - 127X" W.B.		
	R3 = (T300) CONVENTIONAL TRUCK (4x2)	61 = BR - 118.7" W.B.		
	N5 = MID SIZE PICK-UP (4X4)	62 = BR - 134.7" W.B.		
	R6 = (T300) CONVENTIONAL TRUCK (4x4)	63 = BR - 138.7" W.B. (Cab & Chassis)		
	R7 = (T300) CONVENTIONAL TRUCK (4x4)	64 = BR - 162.7" W.B. (Cab & Chassis)		
	R8 = (T300) CONVENTIONAL TRUCK (4x4)	31 = BR - 138.7" W.B. (Club Cab)		

AR = use ase required - = Non illustrated part

GROUP-DBR (BR-PICK-UP)

DOORS AND RELATED PARTS

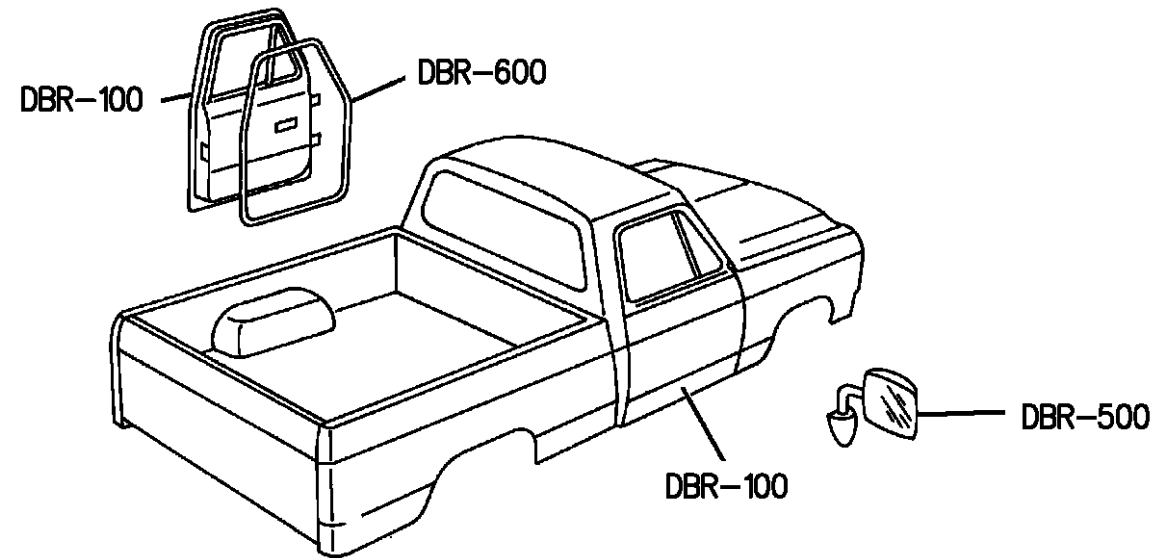

Illustration Title

Group-Fig. No.

DOOR, FRONT

- DOOR, FRONT SHELL AND HINGES R BODY Fig. DBR - 110
- DOOR, FRONT GLASS AND REGULATORS R BODY Fig. DBR - 120
- DOOR, FRONT LOCK AND CONTROLS R BODY Fig. DBR - 130

MIRRORS, EXTERIOR

- MIRRORS, EXTERIOR R BODY Fig. DBR - 510

WEATHERSTRIPS

- DOOR, FRONT WEATHERSTRIPS AND SEALS R BODY Fig. DBR - 610

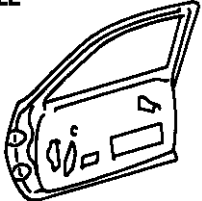
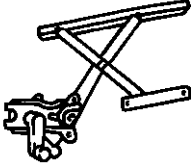
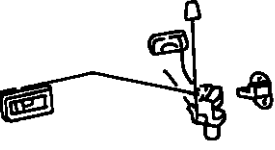
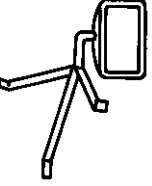
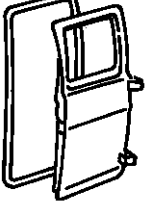
<p>DBR-100 FRONT DOOR PANEL</p> 	<p>DBR-100 WINDOW GLASS & REGULATOR</p> 	<p>DBR-100 FRT. DOOR LOCKING</p> 	<p>DBR-500 OUTSIDE REAR VIEW MIRROR</p> 
<p>DBR-600 WEATHERSTRIP & RUNS</p> 			

DOOR, FRONT SHELL AND HINGES R BODY
Figure DBR-110

DBR-110D

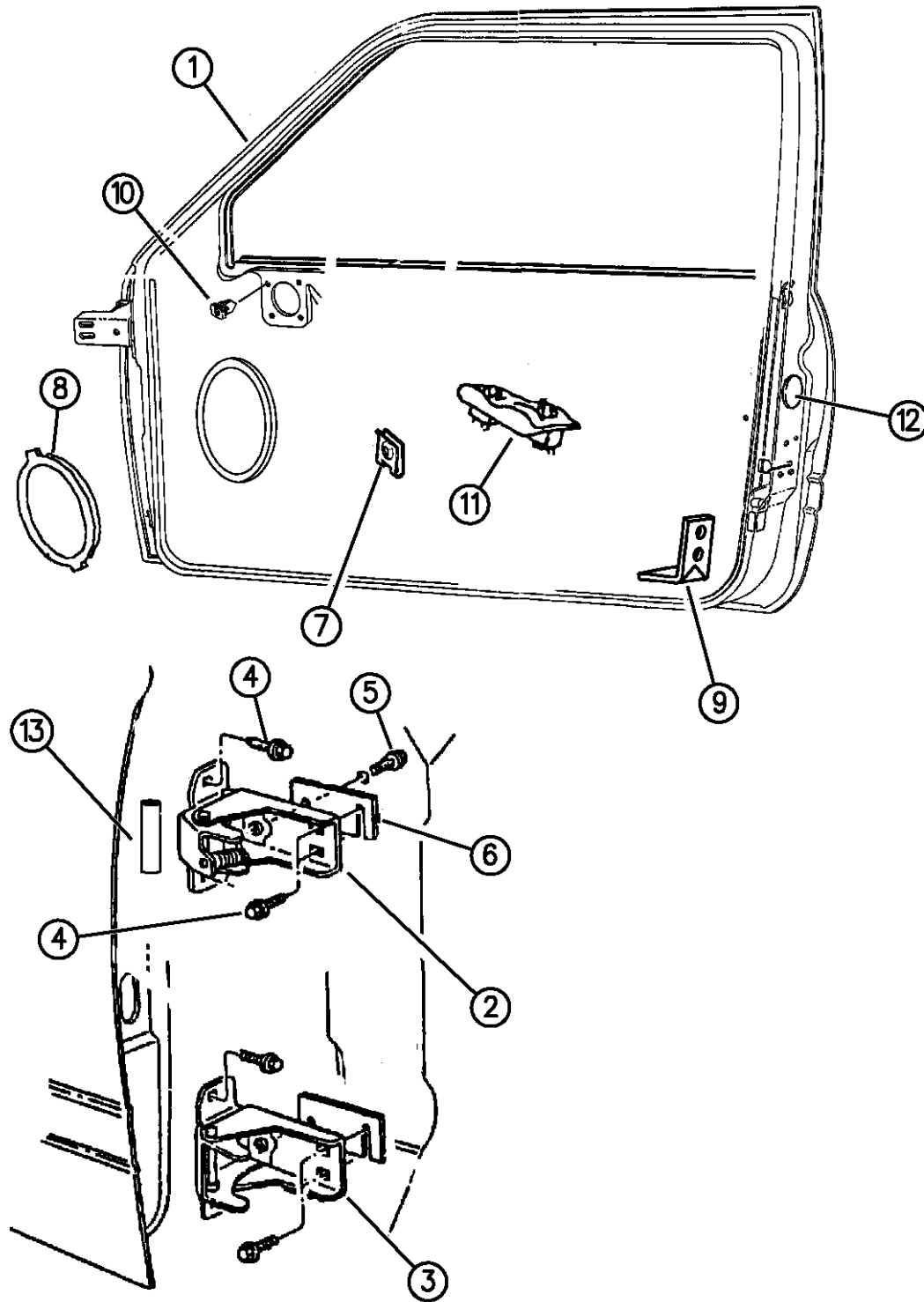

ITEM	PART NUMBER	QTY	BODY	MODEL	DESCRIPTION
1	55023572	1			SHELL, Door, Right
	55023573	1			SHELL, Door, Left
					REINFORCEMENT, Shell Inner
	55023578	1			Right
	55023579	1			Left
	55023570	1			PANEL, Repair, Right
	55023571	1			PANEL, Repair, Left
	55134612	1			WATERSHIELD, Door , Right
	55134613	1			WATERSHIELD, Door , Left
	2				
55028474		1			1994-95, Right
55028475		1			1994-95, Left
55275062		1			1996, Right
55275063		1			1996, Left
3					HINGE, Lower
	55028476	2			1994-95
	55275064	1			1996, Right
	55275065	1			1996, Left
4	06503538	16			SCREW, Hinge
5		4			SCREW, Body To Hinge (DNS)
6	55074736	AR			SHIMS, Body Hinge
7	04796652	AR			CLIP, Bezel Retainer

RAM VAN/WAGON DAKOTA RAM PICKUP, RAM CAB AND CHASSIS (943)

SERIES	LINE	BODY	ENGINE	TRANSMISSION
NA = Not Available	N1 = MID SIZE PICK-UP (4x2)	51 = Wagon - 127" W.B.	NA = Not Available	NA = Not Available
	B1 = VANS AND WAGONS (4x2)	13 = Van - 127X" W.B.		
	B2 = VANS AND WAGONS (4x2)	12 = Van - 127" W.B.		
	B3 = VANS AND WAGONS (4x2)	11 = Van - 109" W.B.		
	R1 = (T300) CONVENTIONAL TRUCK (4x2)	51 = Wagon - 109" W.B.		
	R2 = (T300) CONVENTIONAL TRUCK (4x2)	52 = Wagon - 127X" W.B.		
	R3 = (T300) CONVENTIONAL TRUCK (4x2)	61 = BR - 118.7" W.B.		
	R4 = (T300) CONVENTIONAL TRUCK (4x2)	62 = BR - 134.7" W.B.		
	R5 = (T300) CONVENTIONAL TRUCK (4x2)	63 = BR - 138.7" W.B. (Cab & Chassis)		
	R6 = (T300) CONVENTIONAL TRUCK (4x2)	64 = BR - 162.7" W.B. (Cab & Chassis)		
	R7 = (T300) CONVENTIONAL TRUCK (4x2)	31 = BR - 138.7" W.B. (Club Cab)		
	R8 = (T300) CONVENTIONAL TRUCK (4x4)			

94370 110

AR = use ase required - = Non illustrated part

DOOR, FRONT SHELL AND HINGES R BODY
Figure DBR-110

DBR-110D

ITEM	PART NUMBER	QTY	BODY	MODEL	DESCRIPTION
8	55135002	2			WATERDAM, Speaker
9	55346416	2			REINFORCEMENT, Inner Center
10	06034715	AR			CLIP, Speaker
11		1			BEZEL, w/Clips, Power Window & Door Lock
	55215386	1			1994, Right
	55215387	1			1994, Left
	55216239	1			1995-96 Right
	55216268	1			1995-96 Left
12	04440486	AR			PLUG, Access Hole
13	55074591	2			BUSHING, Hinge Pin

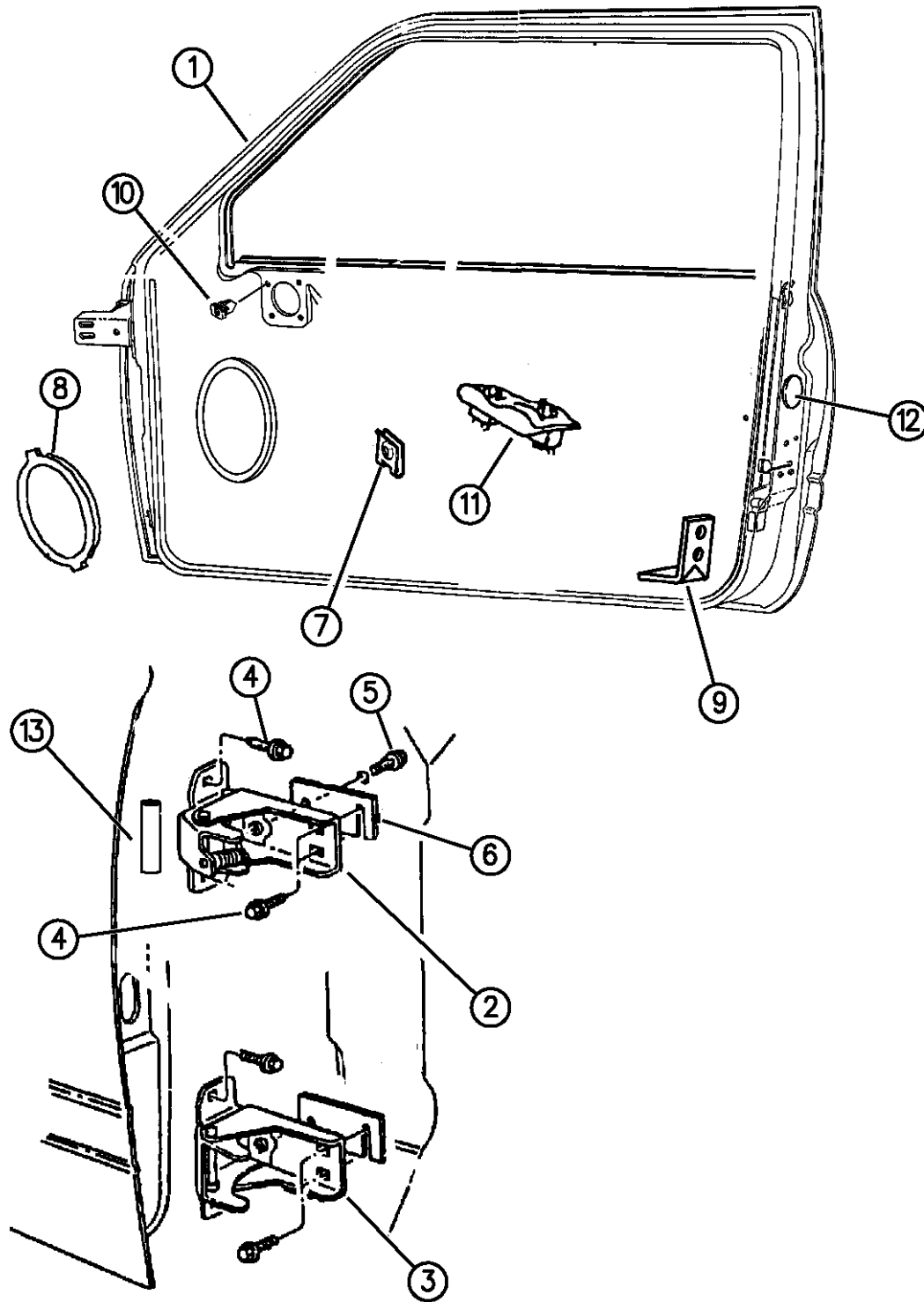

94370 110

RAM VAN/WAGON DAKOTA RAM PICKUP, RAM CAB AND CHASSIS (943)

SERIES	LINE	BODY	ENGINE	TRANSMISSION
NA = Not Available	N1 = MID SIZE PICK-UP (4x2)	51 = Wagon - 127" W.B.	NA = Not Available	NA = Not Available
	B1 = VANS AND WAGONS (4x2)	13 = Van - 127X" W.B.		
	B2 = VANS AND WAGONS (4x2)	12 = Van - 127" W.B.		
	B3 = VANS AND WAGONS (4x2)	11 = Van - 109" W.B.		
	R1 = (T300) CONVENTIONAL TRUCK (4x2)	51 = Wagon - 109" W.B.		
	R2 = (T300) CONVENTIONAL TRUCK (4x2)	52 = Wagon - 127X" W.B.		
	R3 = (T300) CONVENTIONAL TRUCK (4x2)	61 = BR - 118.7" W.B.		
	R4 = (T300) CONVENTIONAL TRUCK (4x2)	62 = BR - 134.7" W.B.		
	R5 = (T300) CONVENTIONAL TRUCK (4x2)	63 = BR - 138.7" W.B. (Cab & Chassis)		
	R6 = (T300) CONVENTIONAL TRUCK (4x2)	64 = BR - 162.7" W.B. (Cab & Chassis)		
	R7 = (T300) CONVENTIONAL TRUCK (4x2)	31 = BR - 138.7" W.B. (Club Cab)		
	R8 = (T300) CONVENTIONAL TRUCK (4x4)			
	R9 = (T300) CONVENTIONAL TRUCK (4x4)			
	R10 = (T300) CONVENTIONAL TRUCK (4x4)			
	R11 = (T300) CONVENTIONAL TRUCK (4x4)			
	R12 = (T300) CONVENTIONAL TRUCK (4x4)			
	R13 = (T300) CONVENTIONAL TRUCK (4x4)			
	R14 = (T300) CONVENTIONAL TRUCK (4x4)			
	R15 = (T300) CONVENTIONAL TRUCK (4x4)			
	R16 = (T300) CONVENTIONAL TRUCK (4x4)			
	R17 = (T300) CONVENTIONAL TRUCK (4x4)			
	R18 = (T300) CONVENTIONAL TRUCK (4x4)			
	R19 = (T300) CONVENTIONAL TRUCK (4x4)			
	R20 = (T300) CONVENTIONAL TRUCK (4x4)			
	R21 = (T300) CONVENTIONAL TRUCK (4x4)			
	R22 = (T300) CONVENTIONAL TRUCK (4x4)			
	R23 = (T300) CONVENTIONAL TRUCK (4x4)			
	R24 = (T300) CONVENTIONAL TRUCK (4x4)			
	R25 = (T300) CONVENTIONAL TRUCK (4x4)			
	R26 = (T300) CONVENTIONAL TRUCK (4x4)			
	R27 = (T300) CONVENTIONAL TRUCK (4x4)			
	R28 = (T300) CONVENTIONAL TRUCK (4x4)			
	R29 = (T300) CONVENTIONAL TRUCK (4x4)			
	R30 = (T300) CONVENTIONAL TRUCK (4x4)			
	R31 = (T300) CONVENTIONAL TRUCK (4x4)			
	R32 = (T300) CONVENTIONAL TRUCK (4x4)			
	R33 = (T300) CONVENTIONAL TRUCK (4x4)			
	R34 = (T300) CONVENTIONAL TRUCK (4x4)			
	R35 = (T300) CONVENTIONAL TRUCK (4x4)			
	R36 = (T300) CONVENTIONAL TRUCK (4x4)			
	R37 = (T300) CONVENTIONAL TRUCK (4x4)			
	R38 = (T300) CONVENTIONAL TRUCK (4x4)			
	R39 = (T300) CONVENTIONAL TRUCK (4x4)			
	R40 = (T300) CONVENTIONAL TRUCK (4x4)			
	R41 = (T300) CONVENTIONAL TRUCK (4x4)			
	R42 = (T300) CONVENTIONAL TRUCK (4x4)			
	R43 = (T300) CONVENTIONAL TRUCK (4x4)			
	R44 = (T300) CONVENTIONAL TRUCK (4x4)			
	R45 = (T300) CONVENTIONAL TRUCK (4x4)			
	R46 = (T300) CONVENTIONAL TRUCK (4x4)			
	R47 = (T300) CONVENTIONAL TRUCK (4x4)			
	R48 = (T300) CONVENTIONAL TRUCK (4x4)			
	R49 = (T300) CONVENTIONAL TRUCK (4x4)			
	R50 = (T300) CONVENTIONAL TRUCK (4x4)			
	R51 = (T300) CONVENTIONAL TRUCK (4x4)			
	R52 = (T300) CONVENTIONAL TRUCK (4x4)			
	R53 = (T300) CONVENTIONAL TRUCK (4x4)			
	R54 = (T300) CONVENTIONAL TRUCK (4x4)			
	R55 = (T300) CONVENTIONAL TRUCK (4x4)			
	R56 = (T300) CONVENTIONAL TRUCK (4x4)			
	R57 = (T300) CONVENTIONAL TRUCK (4x4)			
	R58 = (T300) CONVENTIONAL TRUCK (4x4)			
	R59 = (T300) CONVENTIONAL TRUCK (4x4)			
	R60 = (T300) CONVENTIONAL TRUCK (4x4)			
	R61 = (T300) CONVENTIONAL TRUCK (4x4)			
	R62 = (T300) CONVENTIONAL TRUCK (4x4)			
	R63 = (T300) CONVENTIONAL TRUCK (4x4)			
	R64 = (T300) CONVENTIONAL TRUCK (4x4)			
	R65 = (T300) CONVENTIONAL TRUCK (4x4)			
	R66 = (T300) CONVENTIONAL TRUCK (4x4)			
	R67 = (T300) CONVENTIONAL TRUCK (4x4)			
	R68 = (T300) CONVENTIONAL TRUCK (4x4)			
	R69 = (T300) CONVENTIONAL TRUCK (4x4)			
	R70 = (T300) CONVENTIONAL TRUCK (4x4)			
	R71 = (T300) CONVENTIONAL TRUCK (4x4)			
	R72 = (T300) CONVENTIONAL TRUCK (4x4)			
	R73 = (T300) CONVENTIONAL TRUCK (4x4)			
	R74 = (T300) CONVENTIONAL TRUCK (4x4)			
	R75 = (T300) CONVENTIONAL TRUCK (4x4)			
	R76 = (T300) CONVENTIONAL TRUCK (4x4)			
	R77 = (T300) CONVENTIONAL TRUCK (4x4)			
	R78 = (T300) CONVENTIONAL TRUCK (4x4)			
	R79 = (T300) CONVENTIONAL TRUCK (4x4)			
	R80 = (T300) CONVENTIONAL TRUCK (4x4)			
	R81 = (T300) CONVENTIONAL TRUCK (4x4)			
	R82 = (T300) CONVENTIONAL TRUCK (4x4)			
	R83 = (T300) CONVENTIONAL TRUCK (4x4)			
	R84 = (T300) CONVENTIONAL TRUCK (4x4)			
	R85 = (T300) CONVENTIONAL TRUCK (4x4)			
	R86 = (T300) CONVENTIONAL TRUCK (4x4)			
	R87 = (T300) CONVENTIONAL TRUCK (4x4)			
	R88 = (T300) CONVENTIONAL TRUCK (4x4)			
	R89 = (T300) CONVENTIONAL TRUCK (4x4)			
	R90 = (T300) CONVENTIONAL TRUCK (4x4)			
	R91 = (T300) CONVENTIONAL TRUCK (4x4)			
	R92 = (T300) CONVENTIONAL TRUCK (4x4)			
	R93 = (T300) CONVENTIONAL TRUCK (4x4)			
	R94 = (T300) CONVENTIONAL TRUCK (4x4)			
	R95 = (T300) CONVENTIONAL TRUCK (4x4)			
	R96 = (T300) CONVENTIONAL TRUCK (4x4)			
	R97 = (T300) CONVENTIONAL TRUCK (4x4)			
	R98 = (T300) CONVENTIONAL TRUCK (4x4)			
	R99 = (T300) CONVENTIONAL TRUCK (4x4)			
	R100 = (T300) CONVENTIONAL TRUCK (4x4)			

AR = use ase required - = Non illustrated part

DOOR, FRONT GLASS AND REGULATORS R BODY
Figure DBR-120

DBR-120

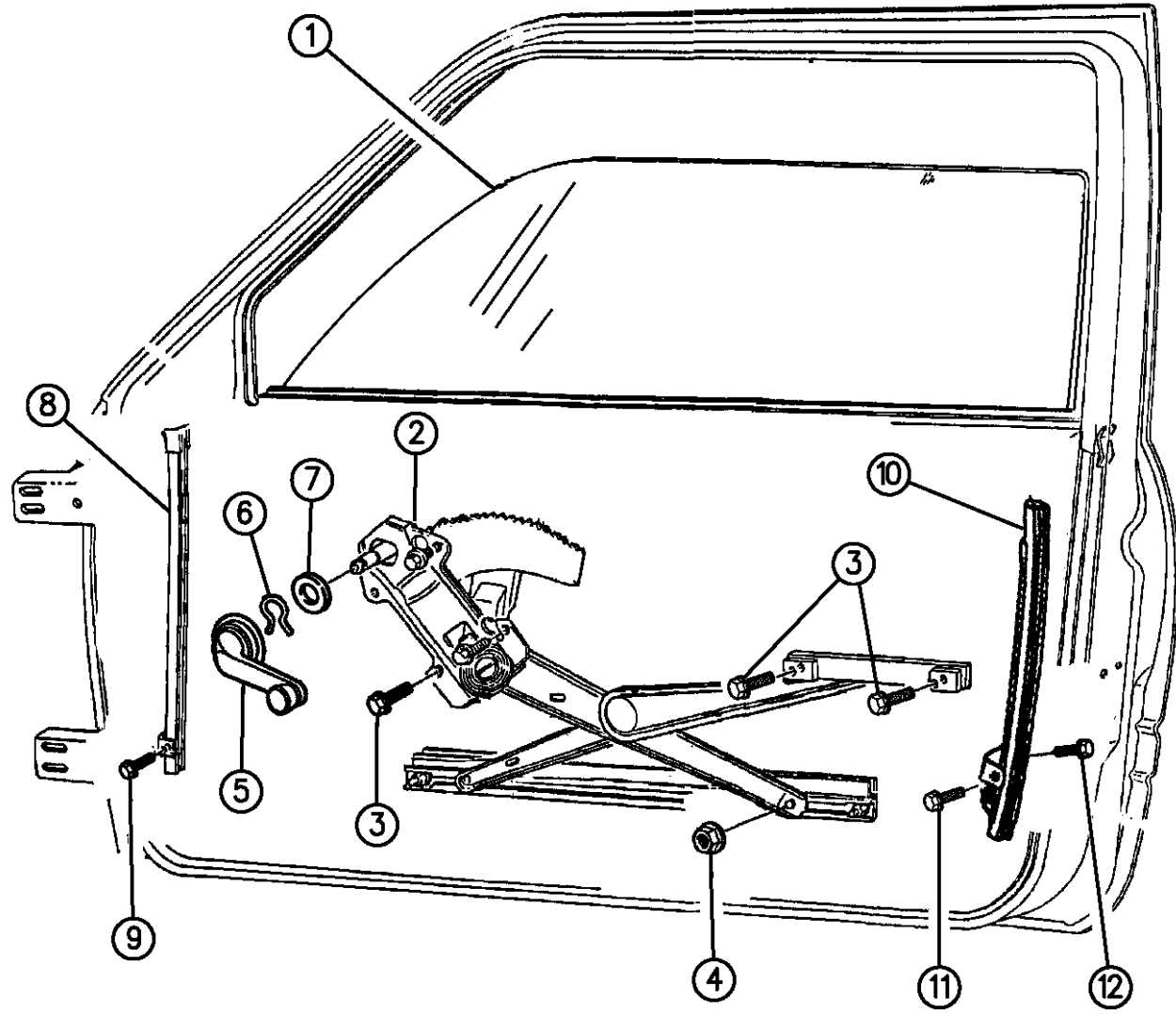

ITEM	PART NUMBER	QTY	BODY	MODEL	DESCRIPTION
1					GLASS, Front Door, (Tinted)
	55028464	1			1994-95, Right
	55028465	1			1994-95, Left
	55135396	1			1996, Right
	55135397	1			1996, Left
2					REGULATOR ASSEMBLY
	55075812	1			Manual, Right
	55075813	1			Manual, Left
	55154924	1			Electric, w/Motor, Right
	55154925	1			Electric, w/Motor, Left
3	06504055	8			SCREW, Regulator
4	06502691	4			NUT, Glass To Regulator
5	0FW80PX9	2			HANDLE, Window Regulator
6	04778735	2			CLIP, Regulator Handle
7	55076218	2			SPACER, w/Foam Pad, Regulator Handle
8	55075774	1			CHANNEL ASSEMBLY, Front Lower Glass Run , Right
	55075775	1			CHANNEL ASSEMBLY, Front Lower Glass Run , Left
9	06501682	4			SCREW, Front Lower Channel
10					CHANNEL ASSEMBLY, Rear Lower Glass Run
	55075776	1			Up To 11-16-93, Right
	55075777	1			Up To 11-16-93, Left
	55075934	1			After 11-16-93, Right

RAM VAN/WAGON DAKOTA RAM PICKUP, RAM CAB AND CHASSIS (943)

SERIES	LINE	BODY	ENGINE	TRANSMISSION
NA = Not Available	N1 = MID SIZE PICK-UP (4x2)	51 = Wagon - 127" W.B.	NA = Not Available	NA = Not Available
	B1 = VANS AND WAGONS (4x2)	13 = Van - 127X" W.B.		
	B2 = VANS AND WAGONS (4x2)	12 = Van - 127" W.B.		
	B3 = VANS AND WAGONS (4x2)	11 = Van - 109" W.B.		
	R1 = (T300) CONVENTIONAL TRUCK (4x2)	51 = Wagon - 109" W.B.		
	R2 = (T300) CONVENTIONAL TRUCK (4x2)	52 = Wagon - 127X" W.B.		
	R3 = (T300) CONVENTIONAL TRUCK (4x2)	61 = BR - 118.7" W.B.		
	N5 = MID SIZE PICK-UP (4X4)	62 = BR - 134.7" W.B.		
	R6 = (T300) CONVENTIONAL TRUCK (4x4)	63 = BR - 138.7" W.B. (Cab & Chassis)		
	R7 = (T300) CONVENTIONAL TRUCK (4x4)	64 = BR - 162.7" W.B. (Cab & Chassis)		
	R8 = (T300) CONVENTIONAL TRUCK (4x4)	31 = BR - 138.7" W.B. (Club Cab)		

94370 120

AR = use ase required - = Non illustrated part

DOOR, FRONT GLASS AND REGULATORS R BODY
Figure DBR-120

DBR-120

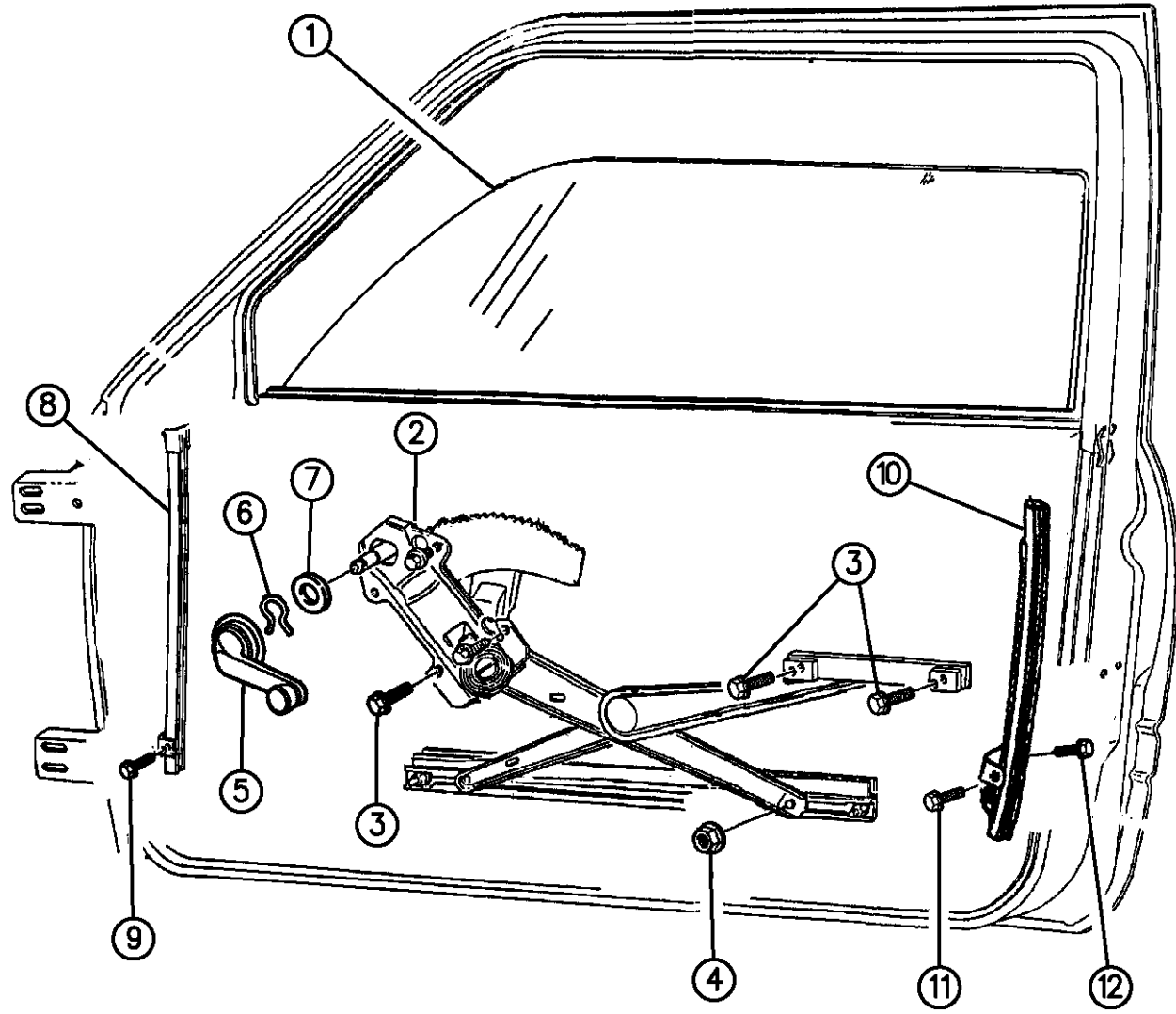

ITEM	PART NUMBER	QTY	BODY	MODEL	DESCRIPTION
	55075935	1			After 11-16-93, Left
11	06501682	4			Up To 11-16-93
	06504055	4			After 11-16-93
12	06504055	2			SCREW, Rear Lower Channel

RAM VAN/WAGON DAKOTA RAM PICKUP, RAM CAB AND CHASSIS (943)

SERIES	LINE	BODY	ENGINE	TRANSMISSION
NA = Not Available	N1 = MID SIZE PICK-UP (4x2)	51 = Wagon - 127" W.B.	NA = Not Available	NA = Not Available
	B1 = VANS AND WAGONS (4x2)	13 = Van - 127X" W.B.		
	B2 = VANS AND WAGONS (4x2)	12 = Van - 127" W.B.		
	B3 = VANS AND WAGONS (4x2)	11 = Van - 109" W.B.		
	R1 = (T300) CONVENTIONAL TRUCK (4x2)	51 = Wagon - 109" W.B.		
	R2 = (T300) CONVENTIONAL TRUCK (4x2)	52 = Wagon - 127X" W.B.		
	R3 = (T300) CONVENTIONAL TRUCK (4x2)	61 = BR - 118.7" W.B.		
	N5 = MID SIZE PICK-UP (4X4)	62 = BR - 134.7" W.B.		
	R6 = (T300) CONVENTIONAL TRUCK (4x4)	63 = BR - 138.7" W.B. (Cab & Chassis)		
	R7 = (T300) CONVENTIONAL TRUCK (4x4)	64 = BR - 162.7" W.B. (Cab & Chassis)		
	R8 = (T300) CONVENTIONAL TRUCK (4x4)	31 = BR - 138.7" W.B. (Club Cab)		

94370 120

AR = use ase required - = Non illustrated part

DOOR, FRONT LOCK AND CONTROLS R BODY
Figure DBR-130

DBR-130A

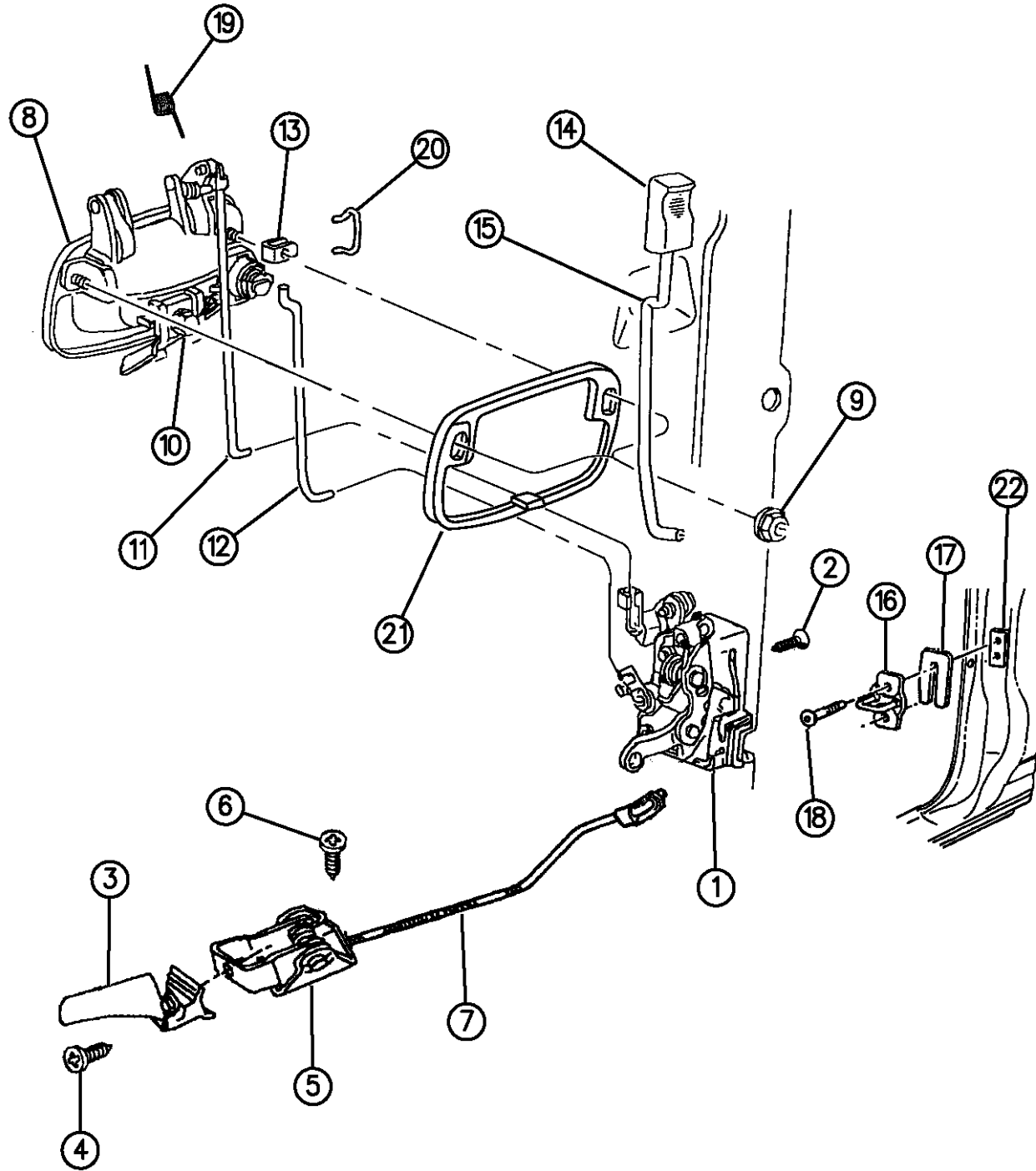

ITEM	PART NUMBER	QTY	BODY	MODEL	DESCRIPTION
1		1			LATCH ASSEMBLY, Door
					Manual
	55075354	1			Up To 12-16-93, Right
	55075355	1			Up To 12-16-93, Left
	55076074	1			After 12-16-93, Right
	55076075	1			After 12-16-93, Left
					Electric
	55075356	1			Up To 12-15-93, Right
	55075357	1			Up To 12-15-93, Left
	55076076	1			After 12-15-93, Right
	55076077	1			After 12-15-93, Left
	04658674	1			CLIP, Latch, Right
	04658675	1			CLIP, Latch, Left
2	06033876	6			SCREW, Latch
3	55075338	1			HANDLE ASSEMBLY, Door Inside , Right
	55075339	1			HANDLE ASSEMBLY, Door Inside , Left
4	06503124	2			SCREW, Handle
5					REMOTE CONTROL ASSEMBLY, Door Inside
	55075796	1			Up To 11-22-93, Right
	55075797	1			Up To 11-22-93, Left
	55076124	1			After 11-22-93, Right
	55076125	1			After 11-22-93, Left

RAM VAN/WAGON DAKOTA RAM PICKUP, RAM CAB AND CHASSIS (943)

SERIES	LINE	BODY	ENGINE	TRANSMISSION
NA = Not Available	N1 = MID SIZE PICK-UP (4x2)	51 = Wagon - 127" W.B.	NA = Not Available	NA = Not Available
	B1 = VANS AND WAGONS (4x2)	13 = Van - 127X" W.B.		
	B2 = VANS AND WAGONS (4x2)	12 = Van - 127" W.B.		
	B3 = VANS AND WAGONS (4x2)	11 = Van - 109" W.B.		
	R1 = (T300) CONVENTIONAL TRUCK (4x2)	51 = Wagon - 109" W.B.		
	R2 = (T300) CONVENTIONAL TRUCK (4x2)	52 = Wagon - 127X" W.B.		
	R3 = (T300) CONVENTIONAL TRUCK (4x2)	61 = BR - 118.7" W.B.		
	N5 = MID SIZE PICK-UP (4X4)	62 = BR - 134.7" W.B.		
	R6 = (T300) CONVENTIONAL TRUCK (4x4)	63 = BR - 138.7" W.B. (Cab & Chassis)		
	R7 = (T300) CONVENTIONAL TRUCK (4x4)	64 = BR - 162.7" W.B. (Cab & Chassis)		
	R8 = (T300) CONVENTIONAL TRUCK (4x4)	31 = BR - 138.7" W.B. (Club Cab)		

94370 130

AR = use ase required - = Non illustrated part

DOOR, FRONT LOCK AND CONTROLS R BODY
Figure DBR-130

DBR-130A

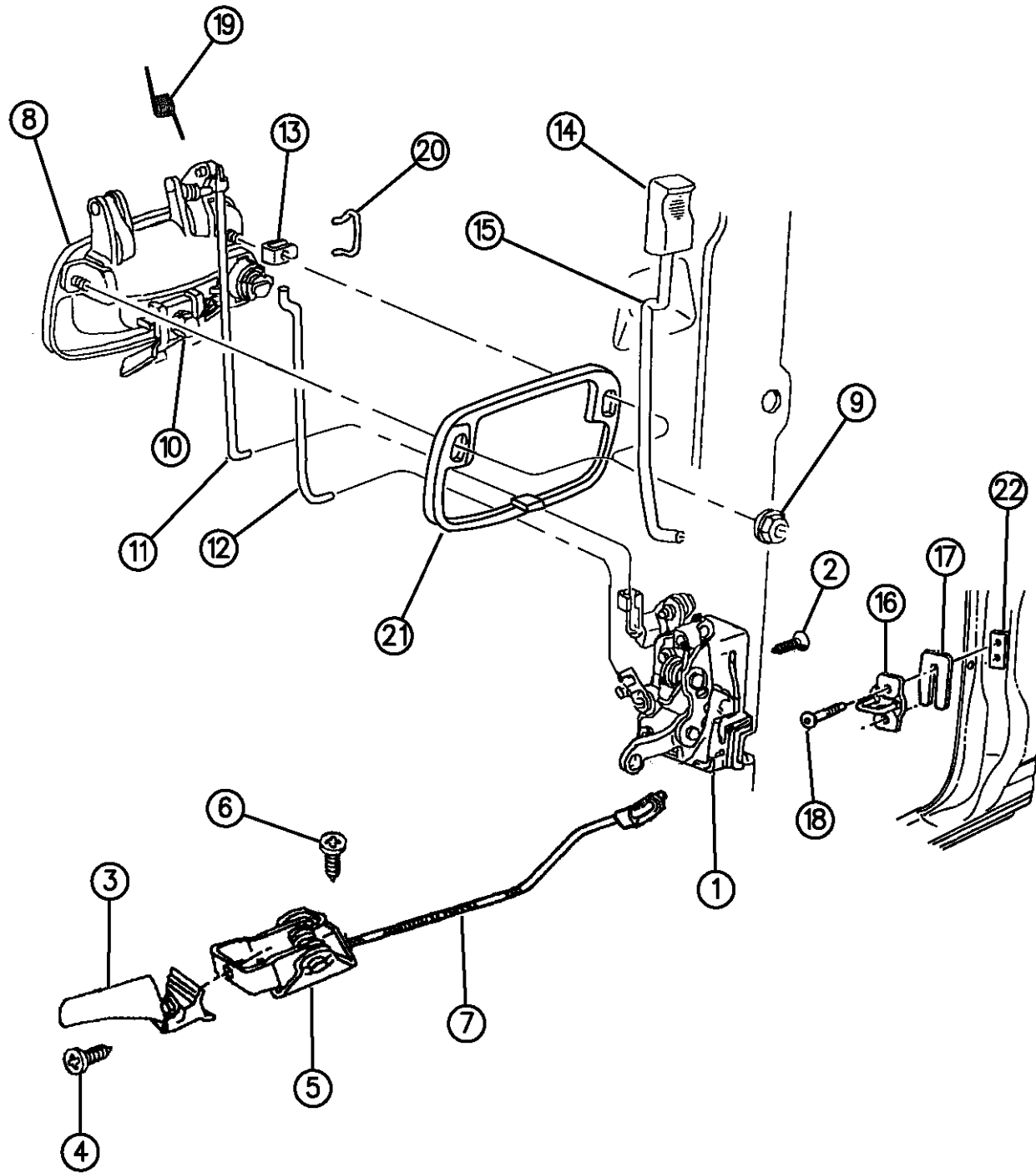

ITEM	PART NUMBER	QTY	BODY	MODEL	DESCRIPTION
6	06503124	4			SCREW, Remote Control
7	55074726	1			LINK, w/Sleeve, Inside Handle to Latch, Right
	55074727	1			LINK, w/Sleeve, Inside Handle to Latch, Left
8	55028512	1			HANDLE ASSEMBLY, O/S Door , Right
	55028513	1			HANDLE ASSEMBLY, O/S Door , Left
9	06101443	4			NUT, O/S Handle
10	06034774	2			SCREW, O/S Door
11	55074724	2			LINK, O/S Handle To Latch
12					LINK, Lock Cylinder to Latch
	55074722	1			1994, Right
	55074723	1			1994, Left
	55076004	1			1995-96, Right
	55076005	1			1995-96, Left
13	04336136	2			CLIP, Lock Cylinder To Link
14					KNOB, Door Locking
	0JS24PB7	2			Blue
	0JS24PD5	2			Quartz
	0JS24PF8	2			Driftwood
	0JS24PMA	2			Red
15	55074728	1			LINK, Inside Lock Rod to Latch, Right
	55074729	1			LINK, Inside Lock Rod to Latch, Left

RAM VAN/WAGON DAKOTA RAM PICKUP, RAM CAB AND CHASSIS (943)

SERIES	LINE	BODY	ENGINE	TRANSMISSION
NA = Not Available	N1 = MID SIZE PICK-UP (4x2)	51 = Wagon - 127" W.B.	NA = Not Available	NA = Not Available
	B1 = VANS AND WAGONS (4x2)	13 = Van - 127X" W.B.		
	B2 = VANS AND WAGONS (4x2)	12 = Van - 127" W.B.		
	B3 = VANS AND WAGONS (4x2)	11 = Van - 109" W.B.		
	R1 = (T300) CONVENTIONAL TRUCK (4x2)	51 = Wagon - 109" W.B.		
	R2 = (T300) CONVENTIONAL TRUCK (4x2)	52 = Wagon - 127X" W.B.		
	R3 = (T300) CONVENTIONAL TRUCK (4x2)	61 = BR - 118.7" W.B.		
	N5 = MID SIZE PICK-UP (4X4)	62 = BR - 134.7" W.B.		
	R6 = (T300) CONVENTIONAL TRUCK (4x4)	63 = BR - 138.7" W.B. (Cab & Chassis)		
	R7 = (T300) CONVENTIONAL TRUCK (4x4)	64 = BR - 162.7" W.B. (Cab & Chassis)		
	R8 = (T300) CONVENTIONAL TRUCK (4x4)	31 = BR - 138.7" W.B. (Club Cab)		

94370 130

AR = use ase required - = Non illustrated part

DOOR, FRONT LOCK AND CONTROLS R BODY
Figure DBR-130

DBR-130A

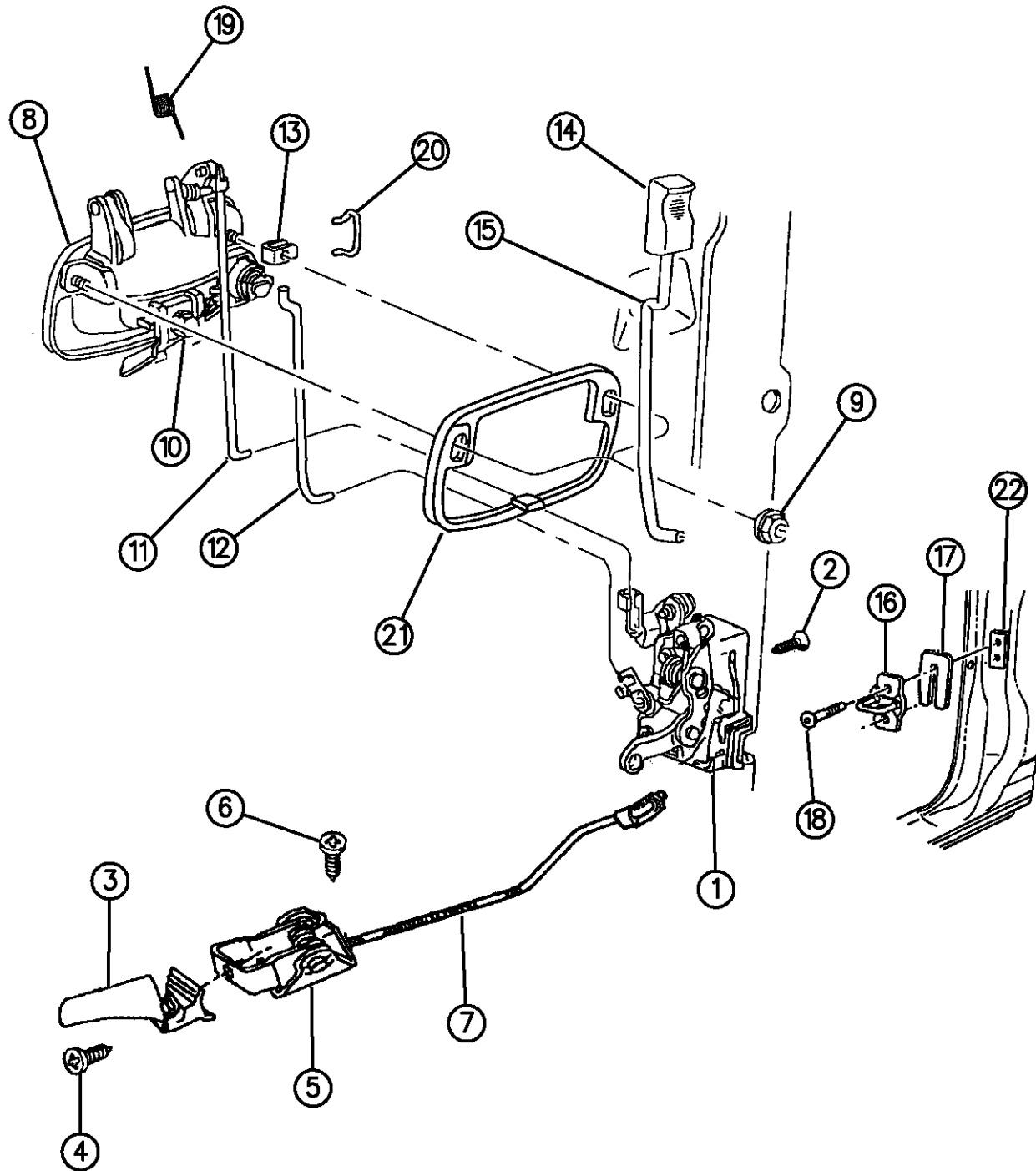

ITEM	PART NUMBER	QTY	BODY	MODEL	DESCRIPTION
16	04520288	2			STRIKER, Door Latch
17					SPACER, Striker
	04520289	AR			(2.0/2.5)
	55075483	AR			
18	06503120	4			SCREW, Striker
19	04798250	1			SPRING, O/S Door Handle, Right
	04798251	1			SPRING, O/S Door Handle, Left
20	04798248	2			CLIP, Lock Retaining
21	55075326	2			BRACKET, Handle Retaining
22	55256000	2			PLATE, Striker Tapping

RAM VAN/WAGON DAKOTA RAM PICKUP, RAM CAB AND CHASSIS (943)

SERIES	LINE	BODY	ENGINE	TRANSMISSION
NA = Not Available	N1 = MID SIZE PICK-UP (4x2)	51 = Wagon - 127" W.B.	NA = Not Available	NA = Not Available
	B1 = VANS AND WAGONS (4x2)	13 = Van - 127X" W.B.		
	B2 = VANS AND WAGONS (4x2)	12 = Van - 127" W.B.		
	B3 = VANS AND WAGONS (4x2)	11 = Van - 109" W.B.		
	R1 = (T300) CONVENTIONAL TRUCK (4x2)	51 = Wagon - 109" W.B.		
	R2 = (T300) CONVENTIONAL TRUCK (4x2)	52 = Wagon - 127X" W.B.		
	R3 = (T300) CONVENTIONAL TRUCK (4x2)	61 = BR - 118.7" W.B.		
	N5 = MID SIZE PICK-UP (4X4)	62 = BR - 134.7" W.B.		
	R6 = (T300) CONVENTIONAL TRUCK (4x4)	63 = BR - 138.7" W.B. (Cab & Chassis)		
	R7 = (T300) CONVENTIONAL TRUCK (4x4)	64 = BR - 162.7" W.B. (Cab & Chassis)		
	R8 = (T300) CONVENTIONAL TRUCK (4x4)	31 = BR - 138.7" W.B. (Club Cab)		

94370 130

AR = use ase required - = Non illustrated part

MIRRORS, EXTERIOR R BODY
Figure DBR-510

DBR-510A

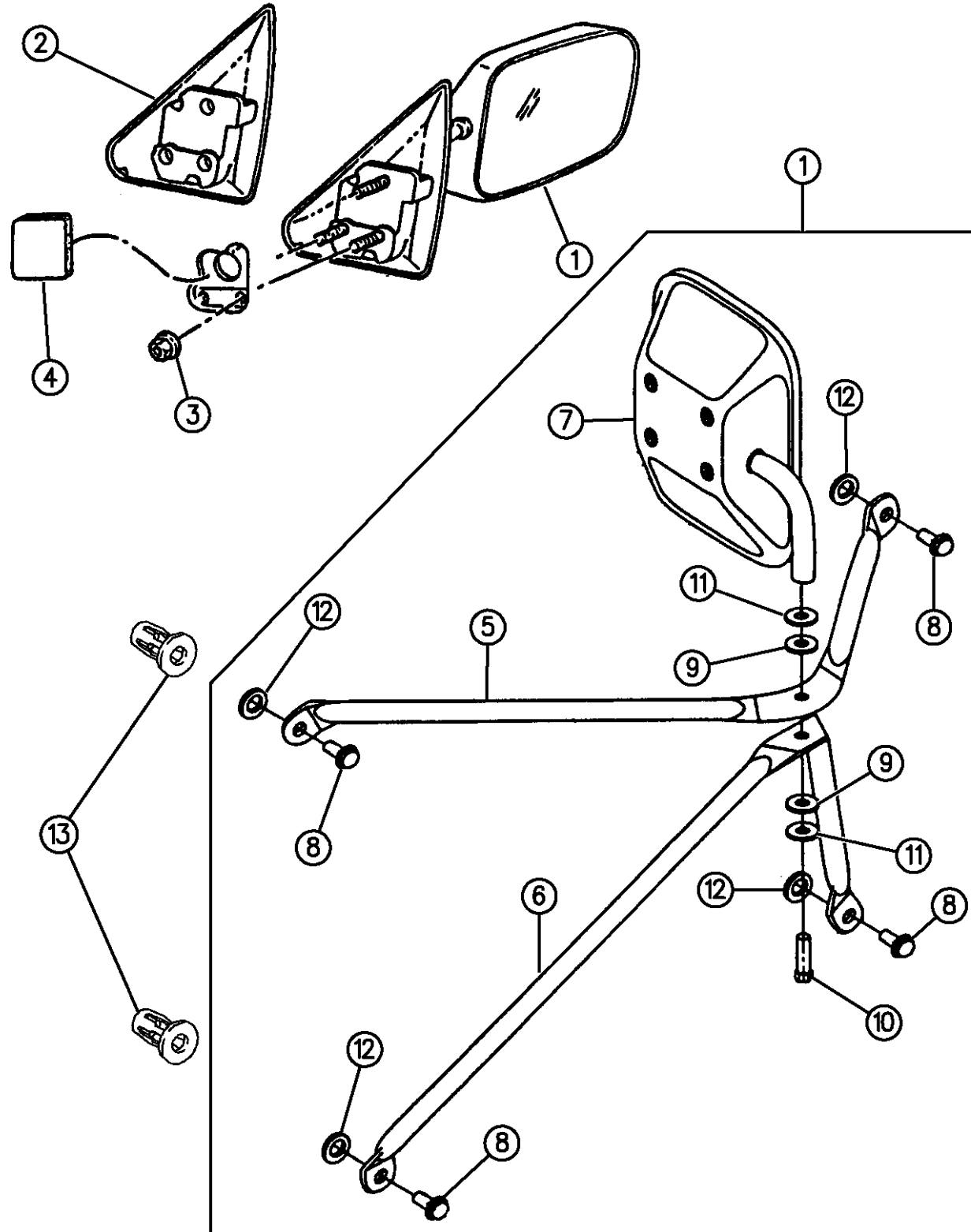

94370 510

ITEM	PART NUMBER	QTY	BODY	MODEL	DESCRIPTION
1					MIRROR
					Manual
	55022240	1			Black (6x9), Right
	55022241	1			Black (6x9), Left
	55074917	1			Chrome (7x10), (Includes Left/Right MirrorAssy.)
					Electric
	55155006	1		1,2,6,7	Chrome (6x9), Right
	55155007	1		1,2,6,7	Chrome (6x9), Left
	55154997	1		3,8	Chrome, Rt. (6x9)
2	55075444	1			COVER, Front Door Flag, Right
	55075445	1			COVER, Front Door Flag, Left
3	J4200408	AR			NUT, Mirror To Door
4	55135182	1			SEAL, Flag To Door
5	04746368	1			BRACKET, Upper, Right
	04746369	1			BRACKET, Upper, Left
6	04746374	1			BRACKET, Lower, Right
	04746375	1			BRACKET, Lower, Left
7	04746372	2			MIRROR, Head
8	06032461	8			BOLT, Mounting
9	04723110	4			WASHER, Phenolic
10	04746376	4			BOLT, Mounting
11	04723109	4			WASHER

RAM VAN/WAGON DAKOTA RAM PICKUP, RAM CAB AND CHASSIS (943)

SERIES	LINE	BODY	ENGINE	TRANSMISSION
NA = Not Available	N1 = MID SIZE PICK-UP (4x2)	51 = Wagon - 127" W.B.	NA = Not Available	NA = Not Available
	B1 = VANS AND WAGONS (4x2)	13 = Van - 127X" W.B.		
	B2 = VANS AND WAGONS (4x2)	12 = Van - 127" W.B.		
	B3 = VANS AND WAGONS (4x2)	11 = Van - 109" W.B.		
	R1 = (T300) CONVENTIONAL TRUCK (4x2)	51 = Wagon - 109" W.B.		
	R2 = (T300) CONVENTIONAL TRUCK (4x2)	52 = Wagon - 127X" W.B.		
	R3 = (T300) CONVENTIONAL TRUCK (4x2)	61 = BR - 118.7" W.B.		
	N5 = MID SIZE PICK-UP (4X4)	62 = BR - 134.7" W.B.		
	R6 = (T300) CONVENTIONAL TRUCK (4x4)	63 = BR - 138.7" W.B. (Cab & Chassis)		
	R7 = (T300) CONVENTIONAL TRUCK (4x4)	64 = BR - 162.7" W.B. (Cab & Chassis)		
	R8 = (T300) CONVENTIONAL TRUCK (4x4)	31 = BR - 138.7" W.B. (Club Cab)		

AR = use ase required - = Non illustrated part

MIRRORS, EXTERIOR R BODY
Figure DBR-510

DBR-510A

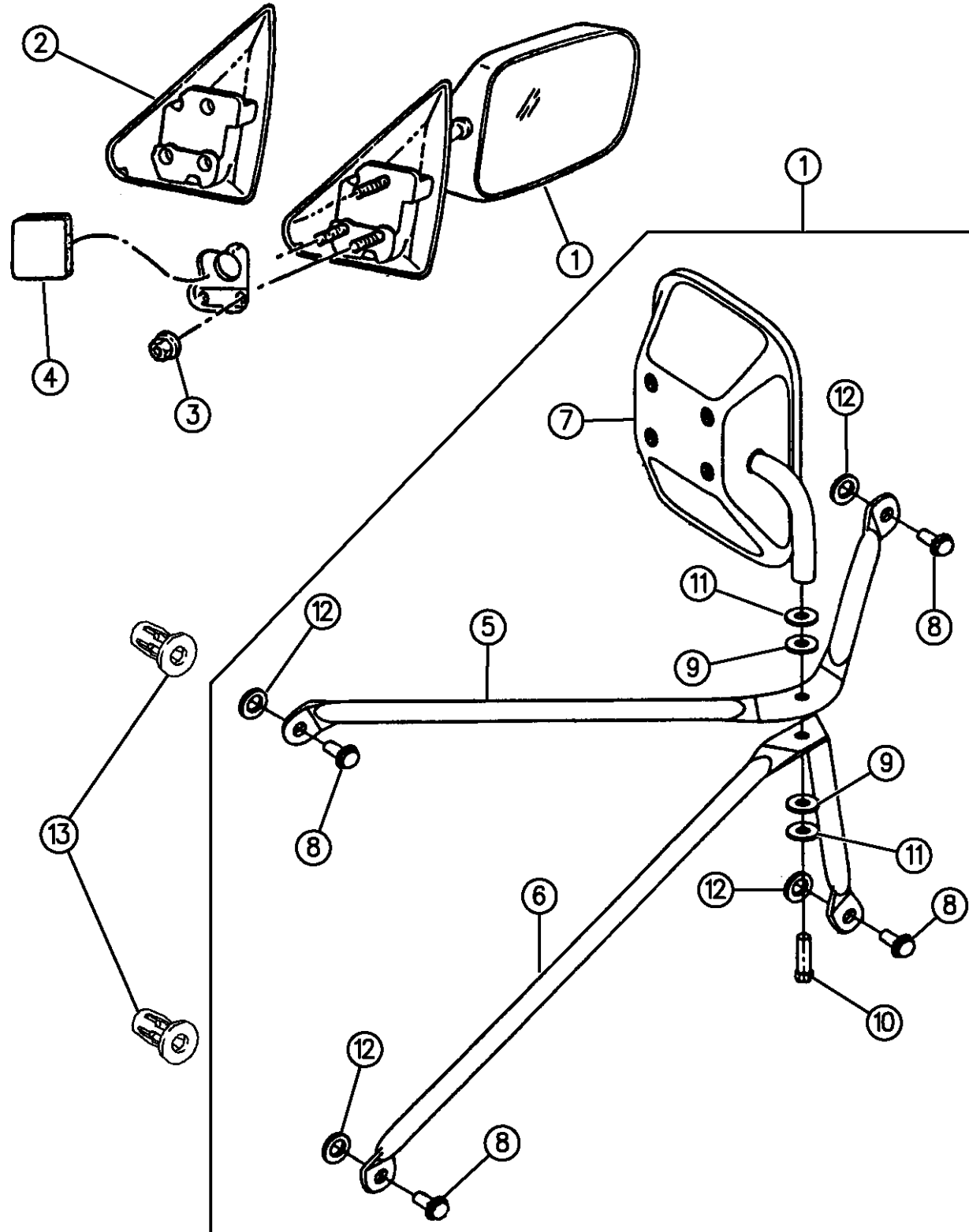

94370 510

ITEM	PART NUMBER	QTY	BODY	MODEL	DESCRIPTION
------	-------------	-----	------	-------	-------------

12	04746373	8			WASHER, (Black Gasket)
13	06031438	AR			NUT, Mirror to Door

RAM VAN/WAGON DAKOTA RAM PICKUP, RAM CAB AND CHASSIS (943)

SERIES	LINE	BODY	ENGINE	TRANSMISSION
NA = Not Available	N1 = MID SIZE PICK-UP (4x2)	51 = Wagon - 127" W.B.	NA = Not Available	NA = Not Available
	B1 = VANS AND WAGONS (4x2)	13 = Van - 127X" W.B.		
	B2 = VANS AND WAGONS (4x2)	12 = Van - 127" W.B.		
	B3 = VANS AND WAGONS (4x2)	11 = Van - 109" W.B.		
	R1 = (T300) CONVENTIONAL TRUCK (4x2)	51 = Wagon - 109" W.B.		
	R2 = (T300) CONVENTIONAL TRUCK (4x2)	52 = Wagon - 127X" W.B.		
	R3 = (T300) CONVENTIONAL TRUCK (4x2)	61 = BR - 118.7" W.B.		
	R4 = (T300) CONVENTIONAL TRUCK (4x2)	62 = BR - 134.7" W.B.		
	R5 = (T300) CONVENTIONAL TRUCK (4x2)	63 = BR - 138.7" W.B. (Cab & Chassis)		
	R6 = (T300) CONVENTIONAL TRUCK (4x4)	64 = BR - 162.7" W.B. (Cab & Chassis)		
	R7 = (T300) CONVENTIONAL TRUCK (4x4)	31 = BR - 138.7" W.B. (Club Cab)		
	R8 = (T300) CONVENTIONAL TRUCK (4x4)			

AR = use ase required - = Non illustrated part

DOOR, FRONT WEATHERSTRIPS AND SEALS R BODY
Figure DBR-610

DBR-610

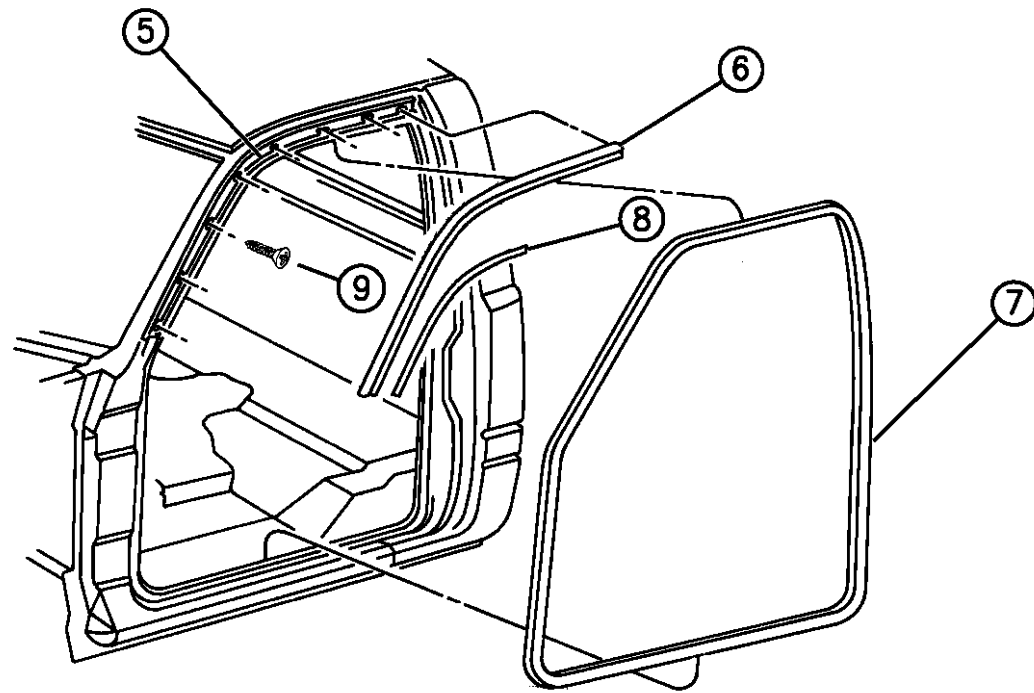
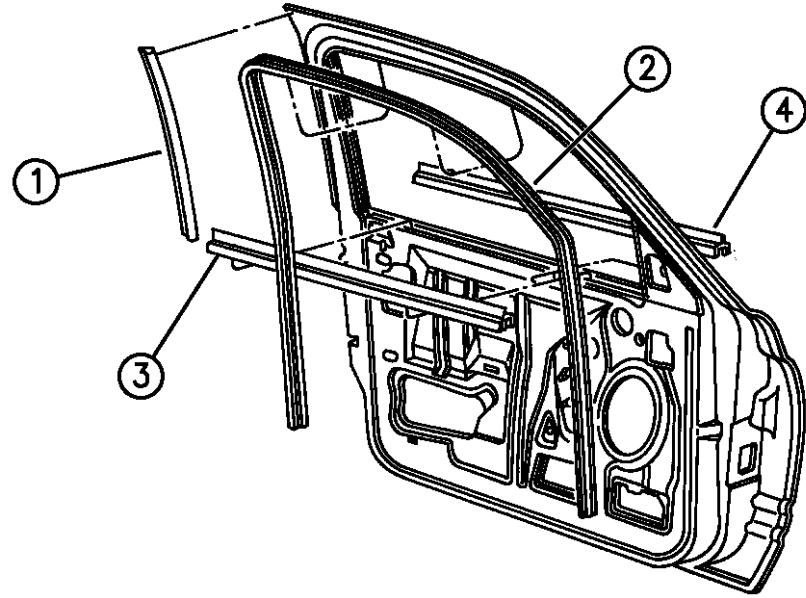

ITEM	PART NUMBER	QTY	BODY	MODEL	DESCRIPTION
1	55135304	2			SEAL, "B" Pillar Door Moulding
2		1			SEAL, Front Door Glass
	55135218	1			Up To 11-15-93, Right
	55135219	1			Up To 11-15-93, Left
	55135252	1			After 11-15-93, Right
	55135253	1			After 11-15-93, Left
3	55134598	2			WEATHERSTRIP, Inner, Door Belt
4		1			WEATHERSTRIP, Outer, Door Belt
	55135224	1			Up To 11-09-93, Right
	55135225	1			Up To 11-09-93, Left
	55135250	1			After 11-09-93, Right
	55135251	1			After 11-09-93, Left
5	55135004	1			RETAINER ASSEMBLY, Upper, Body Side , Right
	55135005	1			RETAINER ASSEMBLY, Upper, Body Side , Left
6	55135222	2			SEAL, Upper, Body Side
7	55135076	1			SEAL, Front Door Primary, Right
	55135077	1			SEAL, Front Door Primary, Left
8	04778237	1			SEAL, Anti-Abrasion
9	00153341	AR			SCREW, Retainer

RAM VAN/WAGON DAKOTA RAM PICKUP, RAM CAB AND CHASSIS (943)

SERIES	LINE	BODY	ENGINE	TRANSMISSION
NA = Not Available	N1 = MID SIZE PICK-UP (4x2)	51 = Wagon - 127" W.B. 13 = Van - 127X" W.B.	NA = Not Available	NA = Not Available
	B1 = VANS AND WAGONS (4x2)	12 = Van - 127" W.B. 11 = Van - 109" W.B.		
	B2 = VANS AND WAGONS (4x2)	51 = Wagon - 109" W.B. 52 = Wagon - 127X" W.B.		
	B3 = VANS AND WAGONS (4x2)	61 = BR - 118.7" W.B. 62 = BR - 134.7" W.B.		
	R1 = (T300) CONVENTIONAL TRUCK (4x2)	63 = BR - 138.7" W.B. (Cab & Chassis) 64 = BR - 162.7" W.B. (Cab & Chassis)		
	R2 = (T300) CONVENTIONAL TRUCK (4x2)	31 = BR - 138.7" W.B. (Club Cab)		
	R3 = (T300) CONVENTIONAL TRUCK (4x2)			
	N5 = MID SIZE PICK-UP (4X4)			
	R6 = (T300) CONVENTIONAL TRUCK (4x4)			
	R7 = (T300) CONVENTIONAL TRUCK (4x4)			
	R8 = (T300) CONVENTIONAL TRUCK (4x4)			

94370 610

AR = use ase required - = Non illustrated part

GROUP-23D CYLINDER & KEYS AND WASHER & WIPER SYSTEM

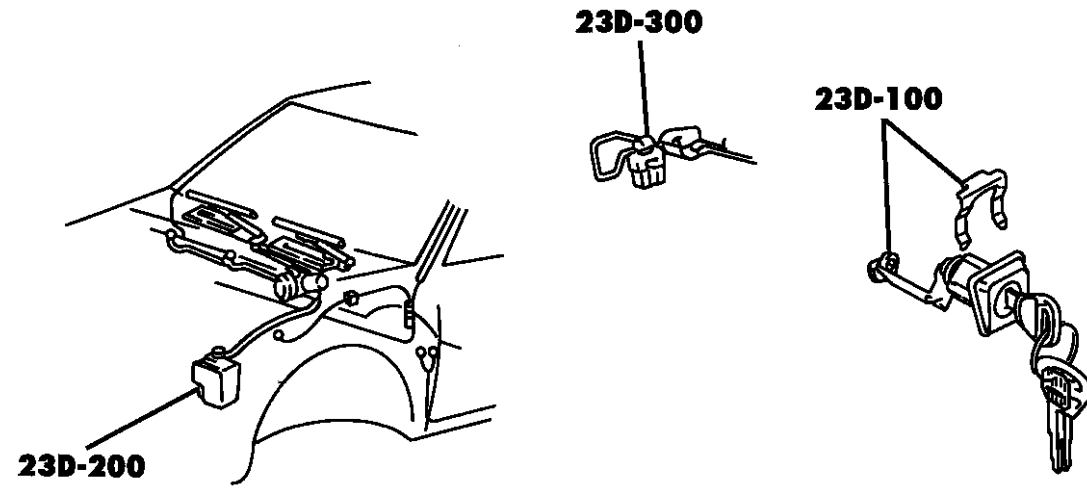

<p>23D-100 CYL. & KEYS</p>	<p>23D-200 WINDSHIELD WIPER & WASHER FRT.</p>	<p>23D-300 REAR WINDOW WIPER & WASHER</p>	
---------------------------------------	--	--	--

Group - 23D WIPER - WASHER AND CYLINDER & KEYS

Illustration Title

Group-Fig. No.

LOCK CYLINDERS AND KEYS

LOCK CYLINDERS AND COMPONENTS B,N,R BODY Fig. 23D - 110

WINDSHIELD WIPER AND WASHER SYSTEM

WINDSHIELD WIPER AND WASHER N BODY..... Fig. 23D - 210

WINDSHIELD WIPER AND WASHER B BODY..... Fig. 23D - 220

WINDSHIELD WIPER AND WASHER R BODY..... Fig. 23D - 230

LOCK CYLINDERS AND COMPONENTS B,N,R BODY
Figure 23D-110

23D-110B

ITEM	PART NUMBER	QTY	BODY	MODEL	DESCRIPTION
------	-------------	-----	------	-------	-------------

NOTE: ALL LOCK CYLINDERS ARE UNCODED

**DOOR LOCK
SERVICE PACKAGE UNCODED**

**TLT IGNITION
LOCK SERVICE PACKAGE UNCODED**

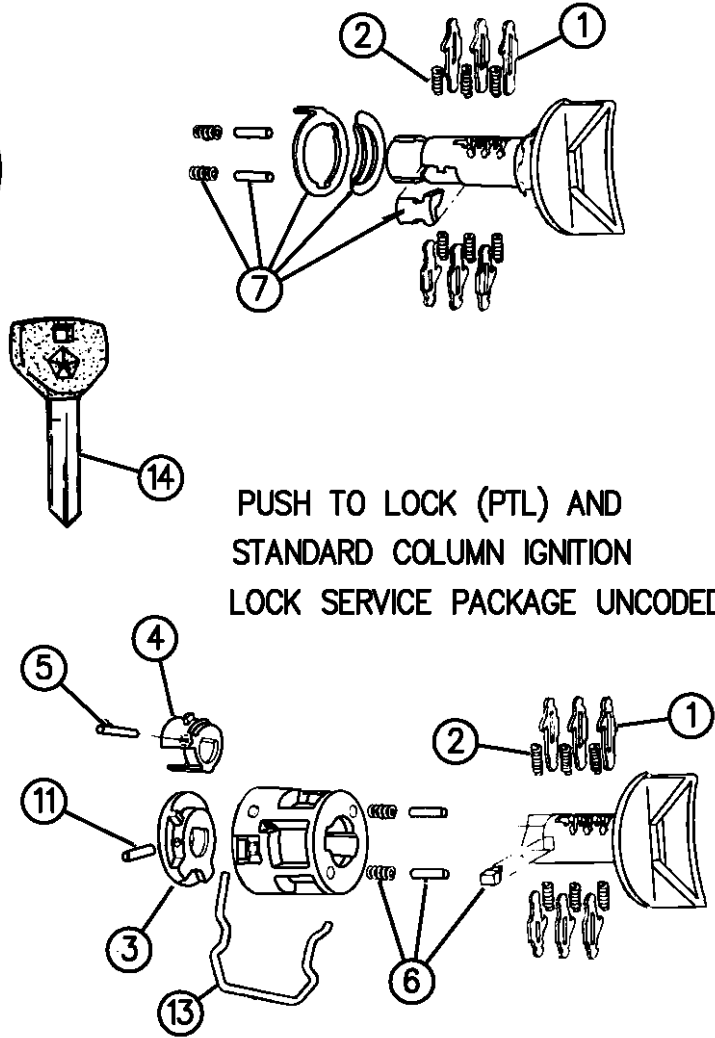
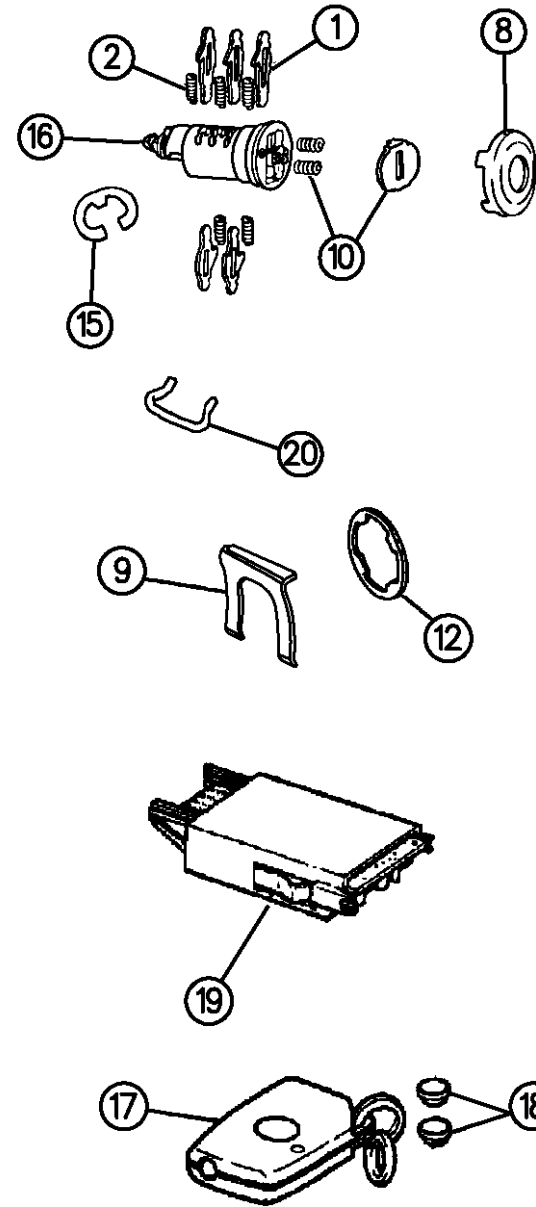

**PUSH TO LOCK (PTL) AND
STANDARD COLUMN IGNITION
LOCK SERVICE PACKAGE UNCODED**

			B BODY		
			1994		
	04778122	1			Ignition Lock
	04746311	2			Door Lock
	04746312	1			Glovebox
	04746311	2			Cargo Doors, Dual
	04746311	1			Sliding Door
			1995-96		
	04778122	1			Ignition Lock
	04778123	2			Door Lock
	04746312	1			Glovebox
	04796388	2			Cargo Doors, Dual
	04796388	1			Sliding Door
			1996		
	04778122	1			Ignition Lock
			N BODY		
			1994-96		
	04778122	1			Ignition Lock
	04723484	2			Door Lock, (Black)
	04746313	1			Glovebox
			1996		

RAM VAN/WAGON DAKOTA RAM PICKUP, RAM CAB AND CHASSIS (943)

SERIES	LINE	BODY	ENGINE	TRANSMISSION
NA = Not Available	N1 = MID SIZE PICK-UP (4x2)	51 = Wagon - 127" W.B.	NA = Not Available	NA = Not Available
	B1 = VANS AND WAGONS (4x2)	13 = Van - 127X" W.B.		
	B2 = VANS AND WAGONS (4x2)	12 = Van - 127" W.B.		
	B3 = VANS AND WAGONS (4x2)	11 = Van - 109" W.B.		
	R1 = (T300) CONVENTIONAL TRUCK (4x2)	51 = Wagon - 109" W.B.		
	R2 = (T300) CONVENTIONAL TRUCK (4x2)	52 = Wagon - 127X" W.B.		
	R3 = (T300) CONVENTIONAL TRUCK (4x2)	61 = BR - 118.7" W.B.		
	N5 = MID SIZE PICK-UP (4X4)	62 = BR - 134.7" W.B.		
	R6 = (T300) CONVENTIONAL TRUCK (4x4)	63 = BR - 138.7" W.B. (Cab & Chassis)		
	R7 = (T300) CONVENTIONAL TRUCK (4x4)	64 = BR - 162.7" W.B. (Cab & Chassis)		
	R8 = (T300) CONVENTIONAL TRUCK (4x4)	31 = BR - 138.7" W.B. (Club Cab)		

94372 110

AR = use ase required - = Non illustrated part

LOCK CYLINDERS AND COMPONENTS B,N,R BODY
Figure 23D-110

23D-110B

ITEM	PART NUMBER	QTY	BODY	MODEL	DESCRIPTION
------	-------------	-----	------	-------	-------------

04778122 1 Ignition Lock
R BODY
1994

04778122 1 Ignition Lock
04723484 2 Door Lock, (Black)
04746675 1 Glovebox
1995-96

04778122 1 Ignition Lock
04778125 2 Door Lock, (Bright)
04746675 1 Glovebox
1996

04778122 1 Ignition Lock
1 TUMBLER, Cylinder
Ignition
#1
#2
#3
#4
Door/Deck, (Wide)

04778117 AR B,R #1
04778118 AR B,R #2

RAM VAN/WAGON DAKOTA RAM PICKUP, RAM CAB AND CHASSIS (943)

SERIES	LINE	BODY	ENGINE	TRANSMISSION
NA = Not Available	N1 = MID SIZE PICK-UP (4x2)	51 = Wagon - 127" W.B.	NA = Not Available	NA = Not Available
	B1 = VANS AND WAGONS (4x2)	13 = Van - 127X" W.B.		
	B2 = VANS AND WAGONS (4x2)	12 = Van - 127" W.B.		
	B3 = VANS AND WAGONS (4x2)	11 = Van - 109" W.B.		
	R1 = (T300) CONVENTIONAL TRUCK (4x2)	51 = Wagon - 109" W.B.		
	R2 = (T300) CONVENTIONAL TRUCK (4x2)	52 = Wagon - 127X" W.B.		
	R3 = (T300) CONVENTIONAL TRUCK (4x2)	61 = BR - 118.7" W.B.		
	N5 = MID SIZE PICK-UP (4X4)	62 = BR - 134.7" W.B.		
	R6 = (T300) CONVENTIONAL TRUCK (4x4)	63 = BR - 138.7" W.B. (Cab & Chassis)		
	R7 = (T300) CONVENTIONAL TRUCK (4x4)	64 = BR - 162.7" W.B. (Cab & Chassis)		
	R8 = (T300) CONVENTIONAL TRUCK (4x4)	31 = BR - 138.7" W.B. (Club Cab)		

DOOR LOCK SERVICE PACKAGE UNCODED

TLT IGNITION LOCK SERVICE PACKAGE UNCODED

PUSH TO LOCK (PTL) AND STANDARD COLUMN IGNITION LOCK SERVICE PACKAGE UNCODED

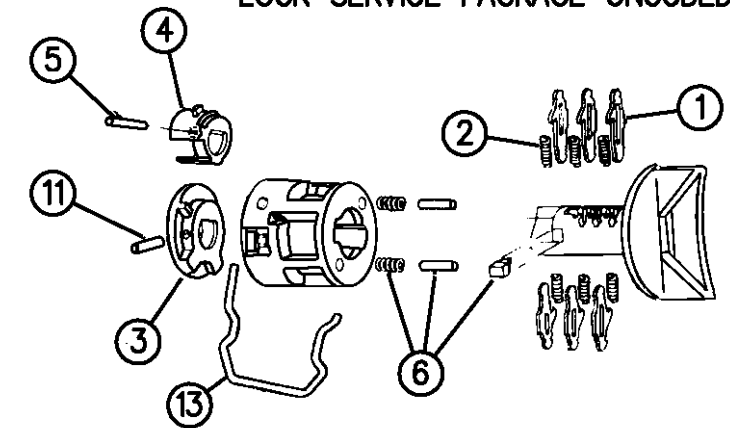
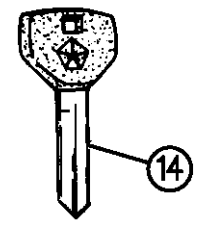
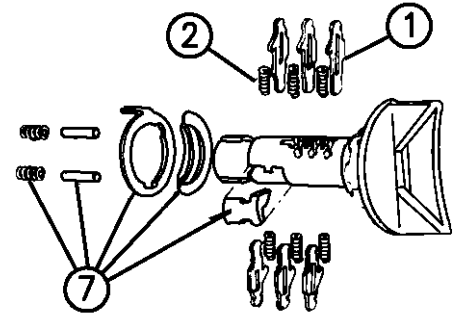
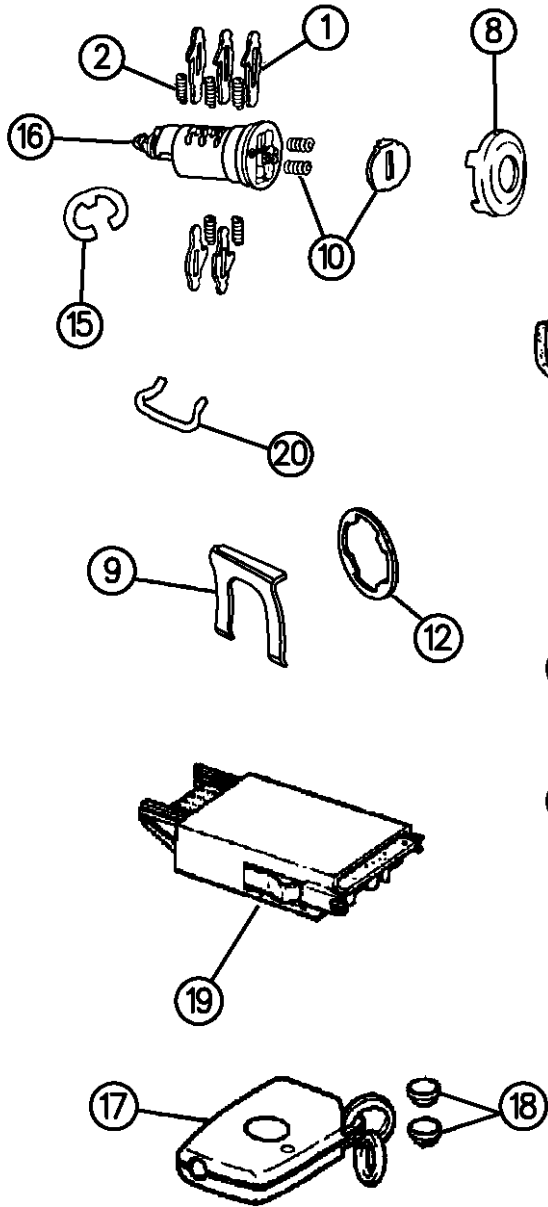

94372 110

AR = use ase required - = Non illustrated part

LOCK CYLINDERS AND COMPONENTS B,N,R BODY
Figure 23D-110

23D-110B

ITEM	PART NUMBER	QTY	BODY	MODEL	DESCRIPTION
	04778119	AR		B,R	#3
	04778120	AR		B,R	#4
2					SPRING, Tumbler
	04746873	AR			Ignition
	04778121	AR		B,R	Door/Deck, (Wide)
3	04378785	AR			DRIVER, Ignition Cylinder, Standard
4	05257137	AR			DRIVER, Ignition Cylinder, Push to Lock
5	04378787	AR			DRIVER, Ignition Cylinder, Spiral Pin
6	04378786	AR			PRE-PACK, Ignition Cylinder, w/o Tilt
7	04378789	AR			PRE-PACK, Ignition Cylinder, w/Tilt
8					CAP, Door Cylinder, (Small)
	05257152	AR		B	Bright
	05257148	AR		B	Black
9	02583377	AR		B	RETAINER, Lock Cylinder
10					SHUTTER, Door Cylinder
	04378816	AR			Bright
	04378791	AR			Black
11	06101638	AR			PIN, Spiral
12	55074799	1		B	GASKET, Lock Cylinder
13	04480116	AR			RETAINER, Cylinder
14					KEY

RAM VAN/WAGON DAKOTA RAM PICKUP, RAM CAB AND CHASSIS (943)

SERIES	LINE	BODY	ENGINE	TRANSMISSION
NA = Not Available	N1 = MID SIZE PICK-UP (4x2)	51 = Wagon - 127" W.B.	NA = Not Available	NA = Not Available
	B1 = VANS AND WAGONS (4x2)	13 = Van - 127X" W.B.		
	B2 = VANS AND WAGONS (4x2)	12 = Van - 127" W.B.		
	B3 = VANS AND WAGONS (4x2)	11 = Van - 109" W.B.		
	R1 = (T300) CONVENTIONAL TRUCK (4x2)	51 = Wagon - 109" W.B.		
	R2 = (T300) CONVENTIONAL TRUCK (4x2)	52 = Wagon - 127X" W.B.		
	R3 = (T300) CONVENTIONAL TRUCK (4x2)	61 = BR - 118.7" W.B.		
	N5 = MID SIZE PICK-UP (4X4)	62 = BR - 134.7" W.B.		
	R6 = (T300) CONVENTIONAL TRUCK (4x4)	63 = BR - 138.7" W.B. (Cab & Chassis)		
	R7 = (T300) CONVENTIONAL TRUCK (4x4)	64 = BR - 162.7" W.B. (Cab & Chassis)		
	R8 = (T300) CONVENTIONAL TRUCK (4x4)	31 = BR - 138.7" W.B. (Club Cab)		

DOOR LOCK SERVICE PACKAGE UNCODED

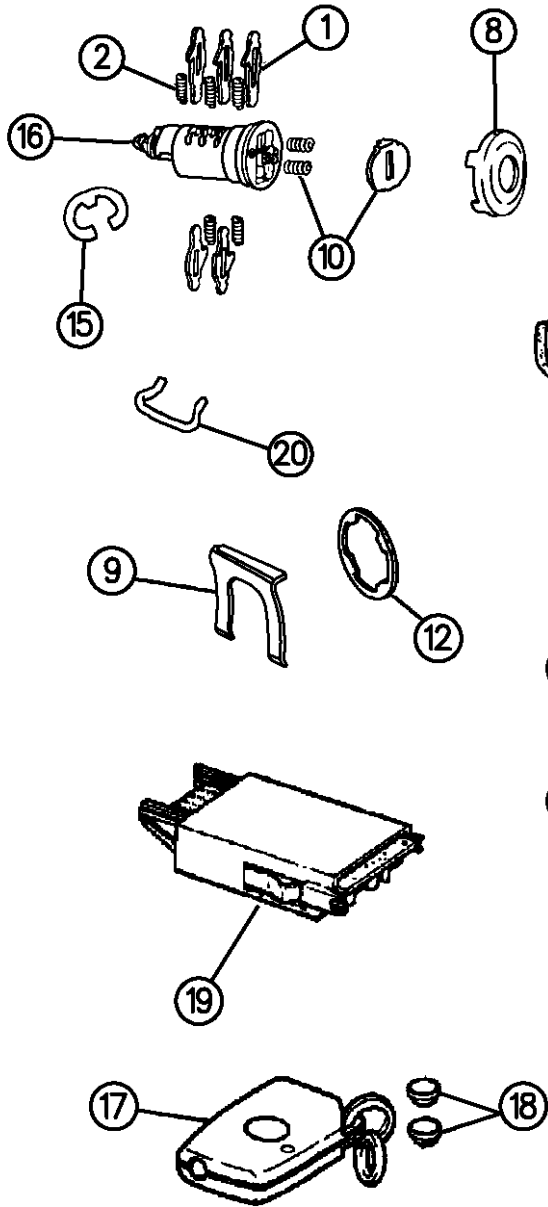

TLT IGNITION LOCK SERVICE PACKAGE UNCODED

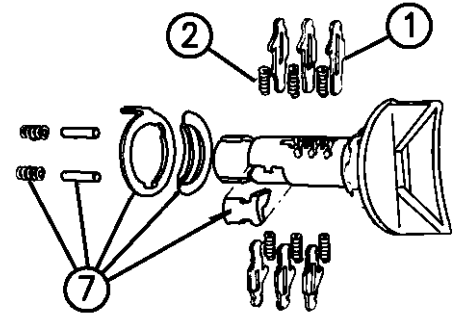

PUSH TO LOCK (PTL) AND STANDARD COLUMN IGNITION LOCK SERVICE PACKAGE UNCODED

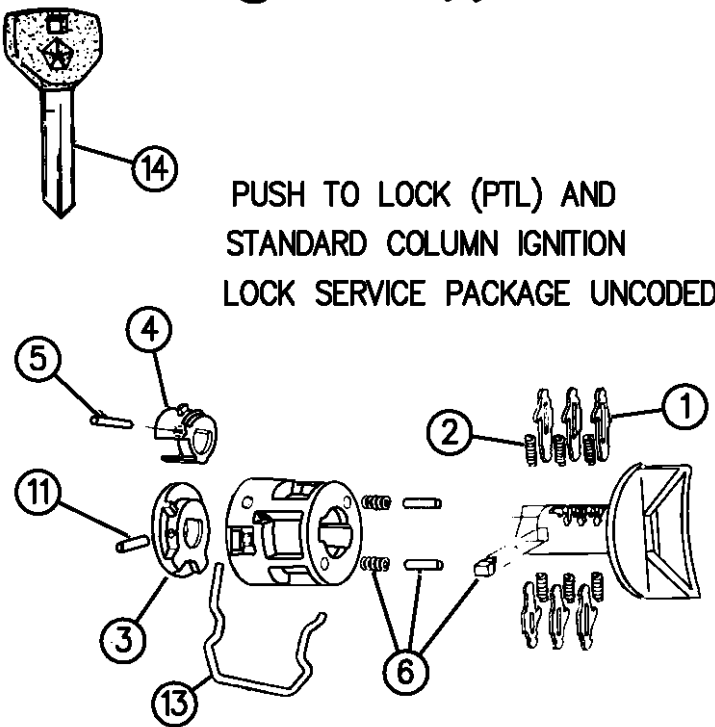

94372 110

AR = use ase required - = Non illustrated part

LOCK CYLINDERS AND COMPONENTS B,N,R BODY
Figure 23D-110

23D-110B

ITEM	PART NUMBER	QTY	BODY	MODEL	DESCRIPTION
------	-------------	-----	------	-------	-------------

**DOOR LOCK
SERVICE PACKAGE UNCODED**

**TLT IGNITION
LOCK SERVICE PACKAGE UNCODED**

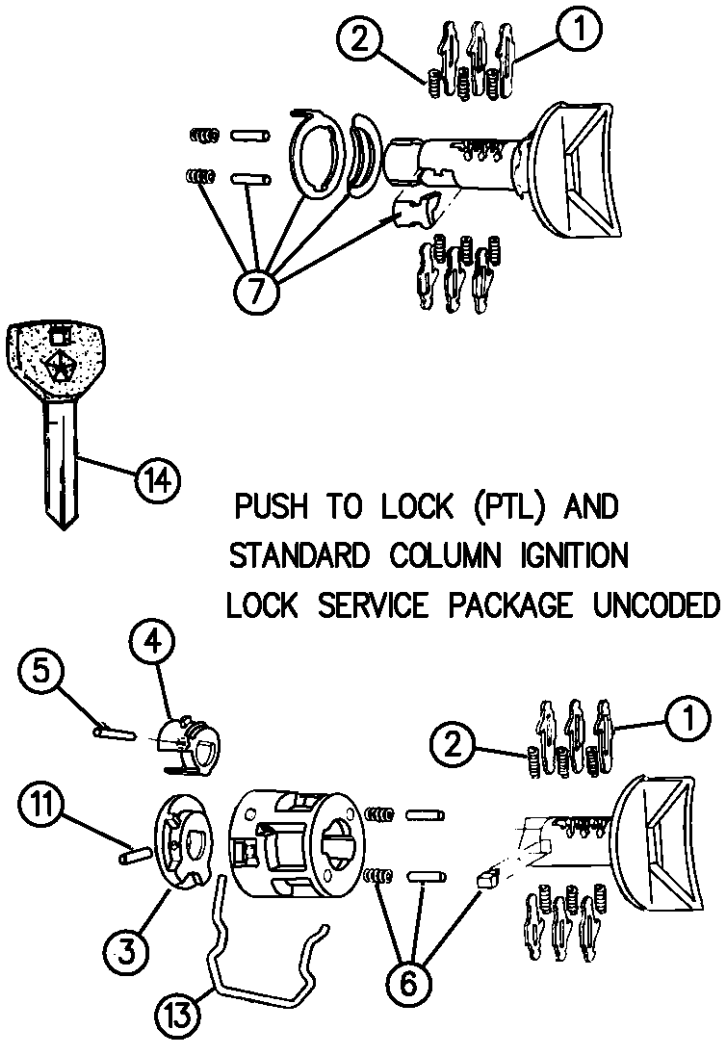
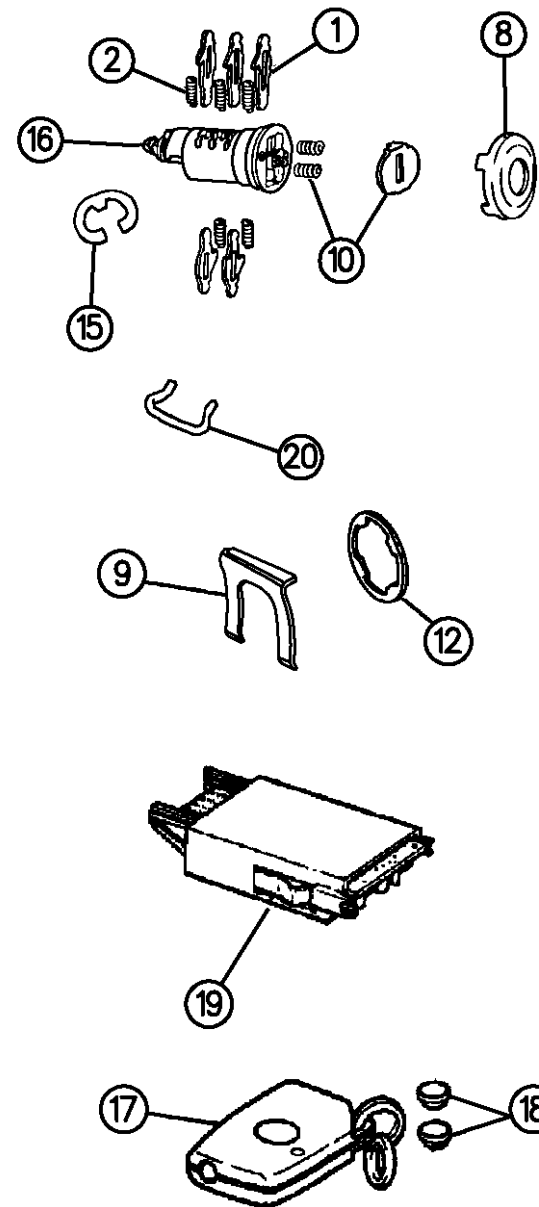

**PUSH TO LOCK (PTL) AND
STANDARD COLUMN IGNITION
LOCK SERVICE PACKAGE UNCODED**

	55075487	AR			Blank, Capsulated, (Pentastar/Pentastar)
	04796386	AR			Blank, Capsulated, (Pentastar/Ram's Head)
	55075488	AR			Valet
15	06026125	AR		R	CLIP, "C"
16					LEVER, Door Cylinder 1994
	05257153	AR		B	
	05257154	AR		N	
		AR		R	(Serviced in Assy) 1995
	05257154	AR		N	
	55075824	AR		B,R	Right
	55075825	AR		B,R	Left
17	56007049	1		B	TRANSMITTER, Keyless Entry
18	83504802	1		B	BATTERY, Transmitter, (#2016)
19					RECEIVER, Keyless Entry (Module) 1994
	56007048	1		BRN	1995-96 (Receiver)
	56007503	1		B	Transmitter
20	04798248	2		R	CLIP, Lock Cylinder Retaining

RAM VAN/WAGON DAKOTA RAM PICKUP, RAM CAB AND CHASSIS (943)

SERIES	LINE	BODY	ENGINE	TRANSMISSION
NA = Not Available	N1 = MID SIZE PICK-UP (4x2)	51 = Wagon - 127" W.B.	NA = Not Available	NA = Not Available
	B1 = VANS AND WAGONS (4x2)	13 = Van - 127X" W.B.		
	B2 = VANS AND WAGONS (4x2)	12 = Van - 127" W.B.		
	B3 = VANS AND WAGONS (4x2)	11 = Van - 109" W.B.		
	R1 = (T300) CONVENTIONAL TRUCK (4x2)	51 = Wagon - 109" W.B.		
	R2 = (T300) CONVENTIONAL TRUCK (4x2)	52 = Wagon - 127X" W.B.		
	R3 = (T300) CONVENTIONAL TRUCK (4x2)	61 = BR - 118.7" W.B.		
	N5 = MID SIZE PICK-UP (4X4)	62 = BR - 134.7" W.B.		
	R6 = (T300) CONVENTIONAL TRUCK (4x4)	63 = BR - 138.7" W.B. (Cab & Chassis)		
	R7 = (T300) CONVENTIONAL TRUCK (4x4)	64 = BR - 162.7" W.B. (Cab & Chassis)		
	R8 = (T300) CONVENTIONAL TRUCK (4x4)	31 = BR - 138.7" W.B. (Club Cab)		

94372 110

AR = use ase required - = Non illustrated part

WINDSHIELD WIPER AND WASHER N BODY
Figure 23D-210

23D-210A

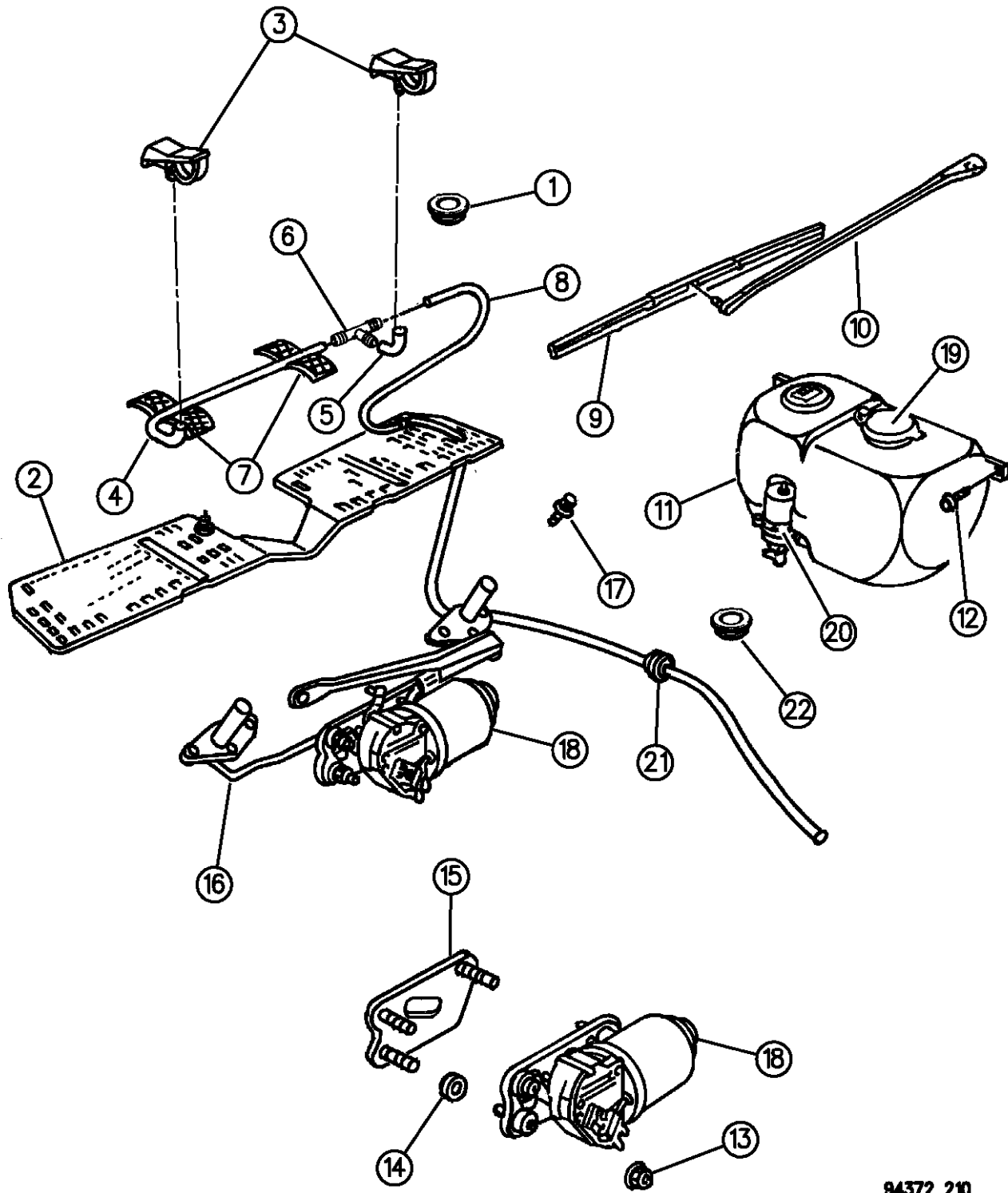

94372 210

ITEM	PART NUMBER	QTY	BODY	MODEL	DESCRIPTION
1	03799520	1			GROMMET, Washer Hose
2		1			SCREEN, Upper Plenum, (Reference Group 23A)
3	04360016	2			NOZZLE, Washer
4	04439003	AR			HOSE, Washer, (.156 ID)
5	04439003	AR			HOSE, Washer
6	03671410	1			TEE, Washer Hose Connector
7		2			TAPE, (Not Serviced)
8	04439003	AR			HOSE, Washer
9					BLADE, w/Refill, Wiper
	04389062	2			Anco
	04334667	2			Trico
					REFILL, Blade
	03799335	2			Anco
	04334803	2			Trico
10	04360021	2			ARM, Wiper
11	55154747	1			RESERVOIR, Washer, w/Hole
-	04373489	1			Sensor
12	06033567	3			SCREW, Reservoir
13	06500502	2			NUT
14		3			PUSH NUT, (Not Serviced)
15	04360019	1			REINFORCEMENT, Wiper Motor
16					LINK, w/Pivot

RAM VAN/WAGON DAKOTA RAM PICKUP, RAM CAB AND CHASSIS (943)

SERIES	LINE	BODY	ENGINE	TRANSMISSION
NA = Not Available	N1 = MID SIZE PICK-UP (4x2)	51 = Wagon - 127" W.B.	NA = Not Available	NA = Not Available
	B1 = VANS AND WAGONS (4x2)	13 = Van - 127X" W.B.		
	B2 = VANS AND WAGONS (4x2)	12 = Van - 127" W.B.		
	B3 = VANS AND WAGONS (4x2)	11 = Van - 109" W.B.		
	R1 = (T300) CONVENTIONAL TRUCK (4x2)	51 = Wagon - 109" W.B.		
	R2 = (T300) CONVENTIONAL TRUCK (4x2)	52 = Wagon - 127X" W.B.		
	R3 = (T300) CONVENTIONAL TRUCK (4x2)	61 = BR - 118.7" W.B.		
	N5 = MID SIZE PICK-UP (4X4)	62 = BR - 134.7" W.B.		
	R6 = (T300) CONVENTIONAL TRUCK (4x4)	63 = BR - 138.7" W.B. (Cab & Chassis)		
	R7 = (T300) CONVENTIONAL TRUCK (4x4)	64 = BR - 162.7" W.B. (Cab & Chassis)		
	R8 = (T300) CONVENTIONAL TRUCK (4x4)	31 = BR - 138.7" W.B. (Club Cab)		

AR = use ase required - = Non illustrated part

WINDSHIELD WIPER AND WASHER N BODY
Figure 23D-210

23D-210A

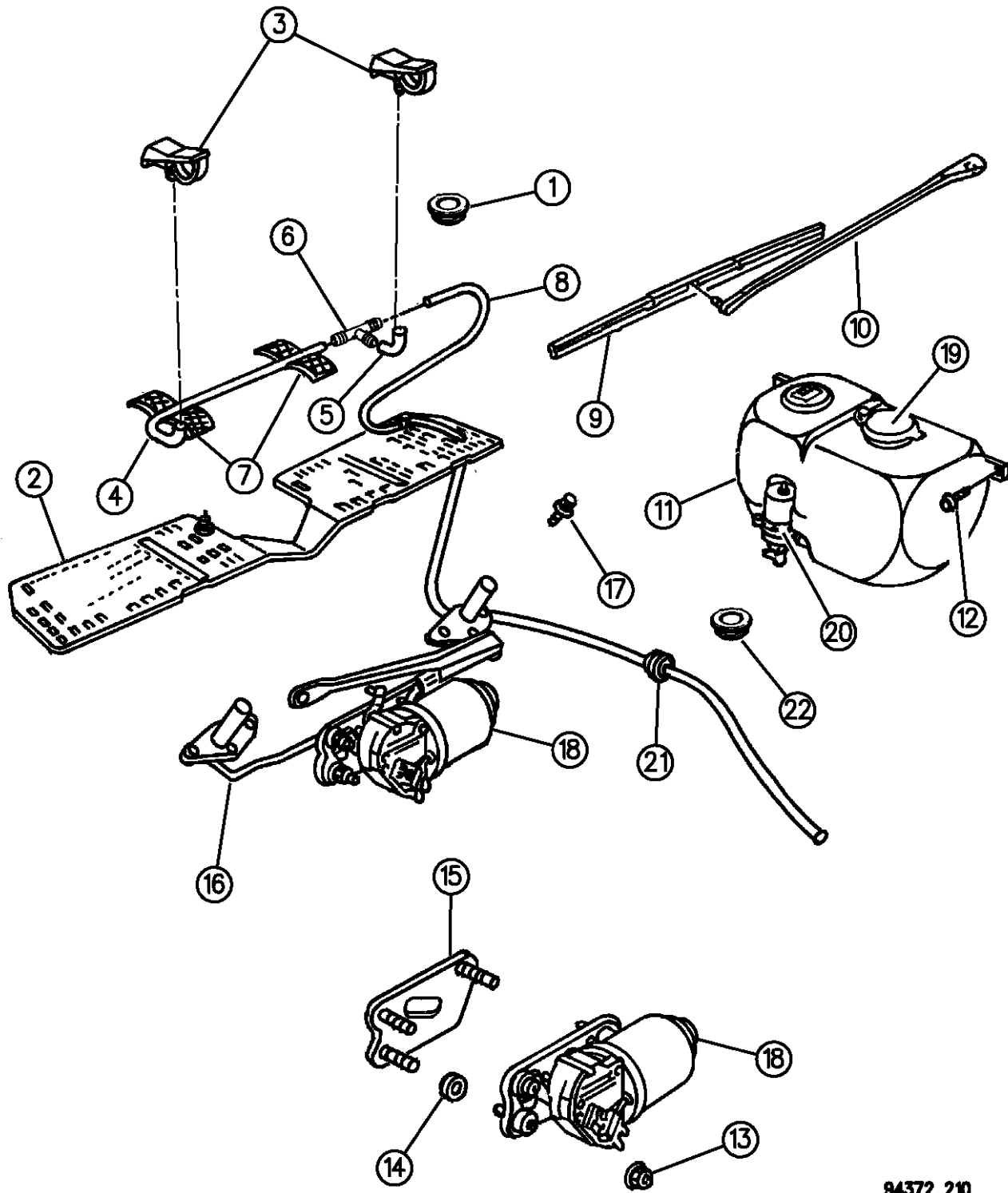

ITEM	PART NUMBER	QTY	BODY	MODEL	DESCRIPTION
	04249608				Components are: 1-Pivot, Wiper, Right
	04249609				1-Pivot, Wiper, Left
	04249605				1-Link, Drive
	04249610				1-Link, Connector
	03799089				3-Bushing, Linkage
	05211015				1-Bushing, Linkage
17	06031754	6			SCREW, Pivot
18	04389131	1			MOTOR, Wiper
					Components are:
	56003476				1-Bracket, w/Seal, Mounting
	04360025				1-Crank, Wiper Motor
	06031096				1-Nut, Crank
-	02926169	AR			SPACER
19	04389109	1			CAP, Reservoir
20	04419161	1			PUMP, Washer
21	03799520	1			GROMMET, Washer Hose
22	04334568	1			GROMMET, Reservoir

RAM VAN/WAGON DAKOTA RAM PICKUP, RAM CAB AND CHASSIS (943)

SERIES	LINE	BODY	ENGINE	TRANSMISSION
NA = Not Available	N1 = MID SIZE PICK-UP (4x2)	51 = Wagon - 127" W.B.	NA = Not Available	NA = Not Available
	B1 = VANS AND WAGONS (4x2)	13 = Van - 127X" W.B.		
	B2 = VANS AND WAGONS (4x2)	12 = Van - 127" W.B.		
	B3 = VANS AND WAGONS (4x2)	11 = Van - 109" W.B.		
	R1 = (T300) CONVENTIONAL TRUCK (4x2)	51 = Wagon - 109" W.B.		
	R2 = (T300) CONVENTIONAL TRUCK (4x2)	52 = Wagon - 127X" W.B.		
	R3 = (T300) CONVENTIONAL TRUCK (4x2)	61 = BR - 118.7" W.B.		
	N5 = MID SIZE PICK-UP (4x4)	62 = BR - 134.7" W.B.		
	R6 = (T300) CONVENTIONAL TRUCK (4x4)	63 = BR - 138.7" W.B. (Cab & Chassis)		
	R7 = (T300) CONVENTIONAL TRUCK (4x4)	64 = BR - 162.7" W.B. (Cab & Chassis)		
	R8 = (T300) CONVENTIONAL TRUCK (4x4)	31 = BR - 138.7" W.B. (Club Cab)		

94372 210

AR = use ase required - = Non illustrated part

WINDSHIELD WIPER AND WASHER B BODY
Figure 23D-220

23D-220C

ITEM	PART NUMBER	QTY	BODY	MODEL	DESCRIPTION
1	04389132	1			MOTOR, Wiper
2					ARM, Motor Crank
	04389225	1			Up To, 2-3-95
	04798140	1			After, 2-3-95
3	06031096	1			NUT, Wiper Arm
4	09422041	3			SCREW, Motor
5					ARM, w/Nozzle, Wiper
	04169583	2			1994
	55155149	2			1995-96
6					LINK, w/Pivot
	03730954	1			Up To, 2-3-95
	55155011	1			After, 2-3-95, (Linkage Assy)
7					BLADE, w/Refill, Wiper
	55154988	2			16", (Trico)
	55155444	2			18", (Trico)
8					GUARD, Washer Hose
	04169571	2			1994
	55155001	2			1995-96
9	55154809	2			CONNECTOR, Hose
10	00181084	4			SCREW, Motor Mounting
11	04169570	2			PIVOT, Wiper, Up To, 2-3-95
12	03799062	1			CONNECTOR, Hose Tee

RAM VAN/WAGON DAKOTA RAM PICKUP, RAM CAB AND CHASSIS (943)

SERIES	LINE	BODY	ENGINE	TRANSMISSION
NA = Not Available	N1 = MID SIZE PICK-UP (4x2)	51 = Wagon - 127" W.B.	NA = Not Available	NA = Not Available
	B1 = VANS AND WAGONS (4x2)	13 = Van - 127X" W.B.		
	B2 = VANS AND WAGONS (4x2)	12 = Van - 127" W.B.		
	B3 = VANS AND WAGONS (4x2)	11 = Van - 109" W.B.		
	R1 = (T300) CONVENTIONAL TRUCK (4x2)	51 = Wagon - 109" W.B.		
	R2 = (T300) CONVENTIONAL TRUCK (4x2)	52 = Wagon - 127X" W.B.		
	R3 = (T300) CONVENTIONAL TRUCK (4x2)	61 = BR - 118.7" W.B.		
		62 = BR - 134.7" W.B.		
		63 = BR - 138.7" W.B. (Cab & Chassis)		
		64 = BR - 162.7" W.B. (Cab & Chassis)		
		31 = BR - 138.7" W.B. (Club Cab)		
	N5 = MID SIZE PICK-UP (4x4)			
	R6 = (T300) CONVENTIONAL TRUCK (4x4)			
	R7 = (T300) CONVENTIONAL TRUCK (4x4)			
	R8 = (T300) CONVENTIONAL TRUCK (4x4)			

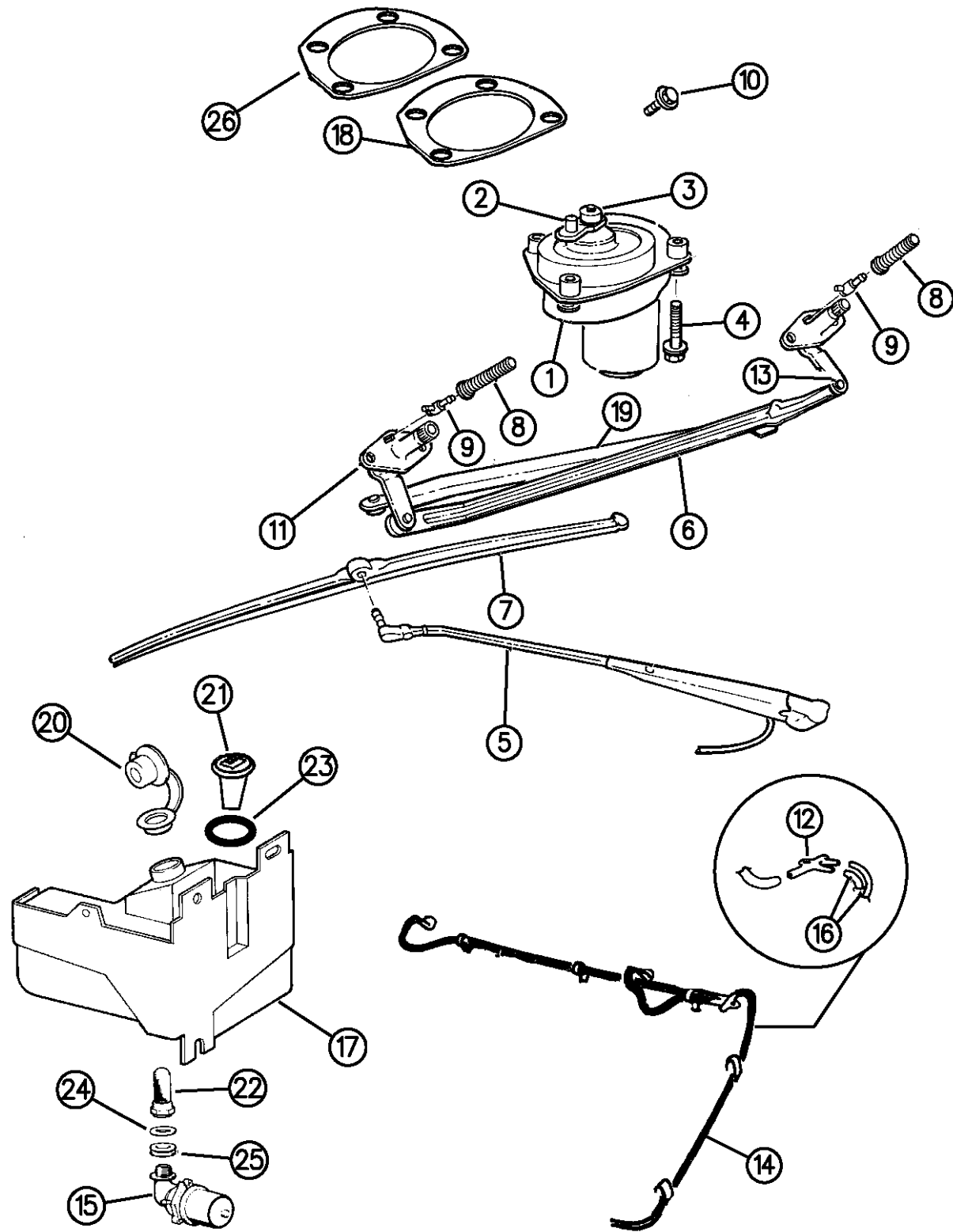

94372 220

AR = use ase required - = Non illustrated part

WINDSHIELD WIPER AND WASHER B BODY
Figure 23D-220

23D-220C

ITEM	PART NUMBER	QTY	BODY	MODEL	DESCRIPTION
13	03799089	4			BUSHING, Drive and Connecting Link, Up To, 2-3-95
14	04439003	AR			HOSE, Washer, (.156 ID)
15	04762319	1			PUMP PACKAGE, Washer, w/Grommet
16	04439002	AR			HOSE, Washer, (.115 ID)
17		1			RESERVOIR, Washer
	55154858	1			w/o Sensor
	55154856	1			w/Sensor
18	04389301	1			BRACKET, w/Seal, Motor Mounting
19	03730953	1			LINK, Wiper Drive, Up To, 2-3-95
20	04389109	1			CAP, Reservoir
21	04339418				SENSOR, Fluid Level
22	03431975				FILTER, Washer
23	56000595	1			GASKET, Washer Fluid Sensor Level
24	56000594	1			WASHER, Filter Nut
25	03431744	1			GROMMET, Pump
26	04270855	1			SEAL, Motor Bracket
-	55076669	1			SEAL, Shroud Anti-Slosh

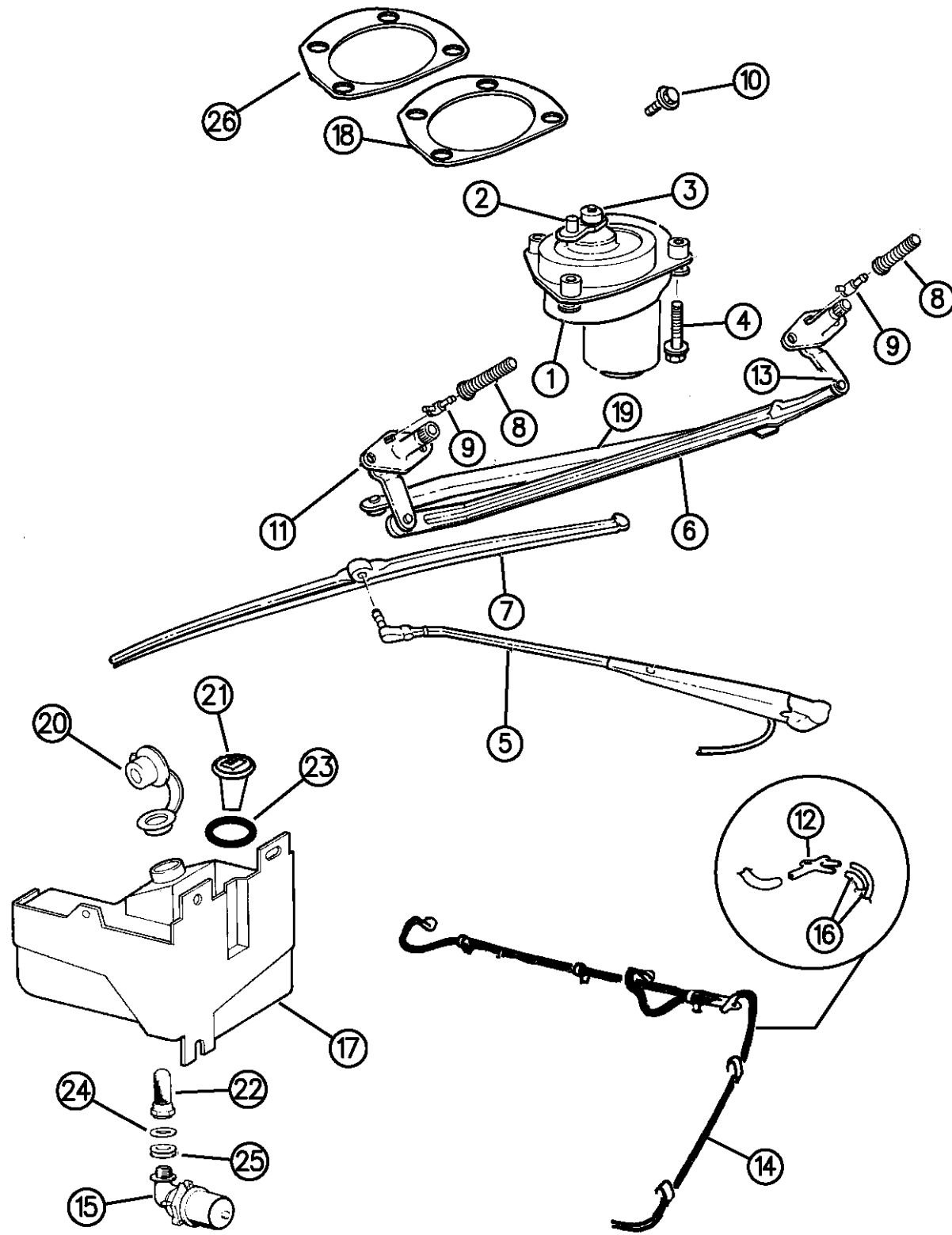

94372 220

RAM VAN/WAGON DAKOTA RAM PICKUP, RAM CAB AND CHASSIS (943)

SERIES	LINE	BODY	ENGINE	TRANSMISSION
NA = Not Available	N1 = MID SIZE PICK-UP (4x2)	51 = Wagon - 127" W.B.	NA = Not Available	NA = Not Available
	B1 = VANS AND WAGONS (4x2)	13 = Van - 127X" W.B.		
	B2 = VANS AND WAGONS (4x2)	12 = Van - 127" W.B.		
	B3 = VANS AND WAGONS (4x2)	11 = Van - 109" W.B.		
	R1 = (T300) CONVENTIONAL TRUCK (4x2)	51 = Wagon - 109" W.B.		
	R2 = (T300) CONVENTIONAL TRUCK (4x2)	52 = Wagon - 127X" W.B.		
	R3 = (T300) CONVENTIONAL TRUCK (4x2)	61 = BR - 118.7" W.B.		
		62 = BR - 134.7" W.B.		
		63 = BR - 138.7" W.B. (Cab & Chassis)		
		64 = BR - 162.7" W.B. (Cab & Chassis)		
		31 = BR - 138.7" W.B. (Club Cab)		
	N5 = MID SIZE PICK-UP (4X4)			
	R6 = (T300) CONVENTIONAL TRUCK (4x4)			
	R7 = (T300) CONVENTIONAL TRUCK (4x4)			
	R8 = (T300) CONVENTIONAL TRUCK (4x4)			

AR = use ase required - = Non illustrated part

WINDSHIELD WIPER AND WASHER R BODY
Figure 23D-230

23D-230C

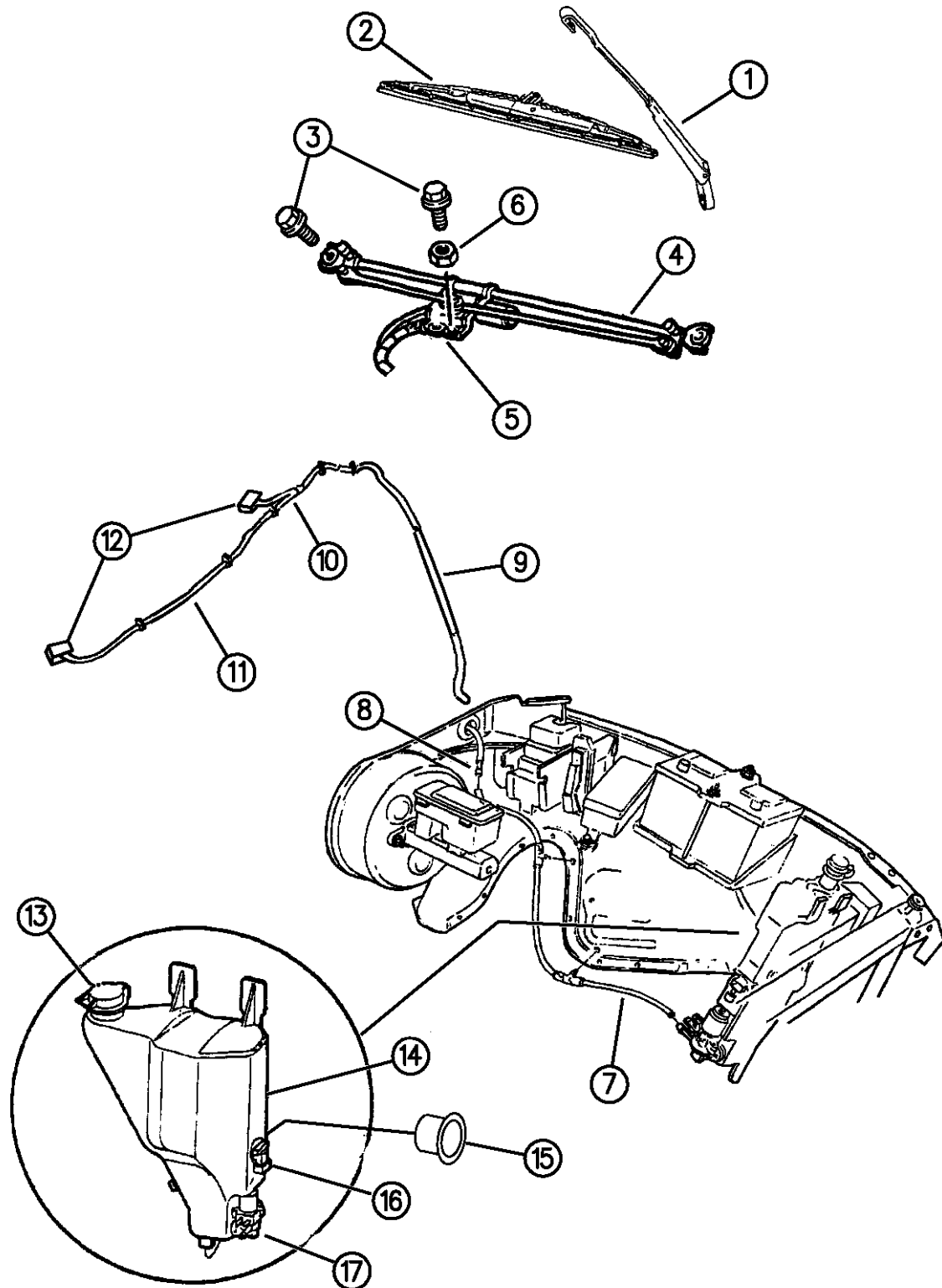

ITEM	PART NUMBER	QTY	BODY	MODEL	DESCRIPTION
1	55154582	2			ARM, Wiper
2	55154581	2			BLADE, w/Refill
3	06100568	4			SCREW, Linkage
4					PIVOT, w/Link
	55154993	1			Up To 7-18-94
	55155019	1			After 7-18-94
-	02926169	AR			SPACER
5					MOTOR, w/Arm, Wiper
	55154579	1			Up To 7-18-94
	55155043	1			After 7-18-94
6	06031096	1			NUT, Motor Pivot Arm, (1/4x20)
7	55154999	1			HOSE ASSEMBLY, w/Clips, Washer Reservoir to Cowl
8	04334799	1			CONNECTOR, Hose, (3/16)
9	55154703	1			HOSE, Washer, Formed End
10	J3236813	1			CONNECTOR, "Y", (3/16)
11	55154781	1			HOSE, Washer, (8.7 O.D.)
12	56005414	2			NOZZLE ASSEMBLY, Washer
13					CAP, Reservoir
	04630249	1			1994-95
	55076412	1			1996
14					RESERVOIR
	55154575	1			w/o Sensor

RAM VAN/WAGON DAKOTA RAM PICKUP, RAM CAB AND CHASSIS (943)

SERIES	LINE	BODY	ENGINE	TRANSMISSION
NA = Not Available	N1 = MID SIZE PICK-UP (4x2)	51 = Wagon - 127" W.B.	NA = Not Available	NA = Not Available
	B1 = VANS AND WAGONS (4x2)	13 = Van - 127X" W.B.		
	B2 = VANS AND WAGONS (4x2)	12 = Van - 127" W.B.		
	B3 = VANS AND WAGONS (4x2)	11 = Van - 109" W.B.		
	R1 = (T300) CONVENTIONAL TRUCK (4x2)	51 = Wagon - 109" W.B.		
	R2 = (T300) CONVENTIONAL TRUCK (4x2)	52 = Wagon - 127X" W.B.		
	R3 = (T300) CONVENTIONAL TRUCK (4x2)	61 = BR - 118.7" W.B.		
		62 = BR - 134.7" W.B.		
		63 = BR - 138.7" W.B. (Cab & Chassis)		
		64 = BR - 162.7" W.B. (Cab & Chassis)		
		31 = BR - 138.7" W.B. (Club Cab)		

94372 230

AR = use ase required - = Non illustrated part

WINDSHIELD WIPER AND WASHER R BODY
Figure 23D-230

23D-230C

ITEM	PART NUMBER	QTY	BODY	MODEL	DESCRIPTION
------	-------------	-----	------	-------	-------------

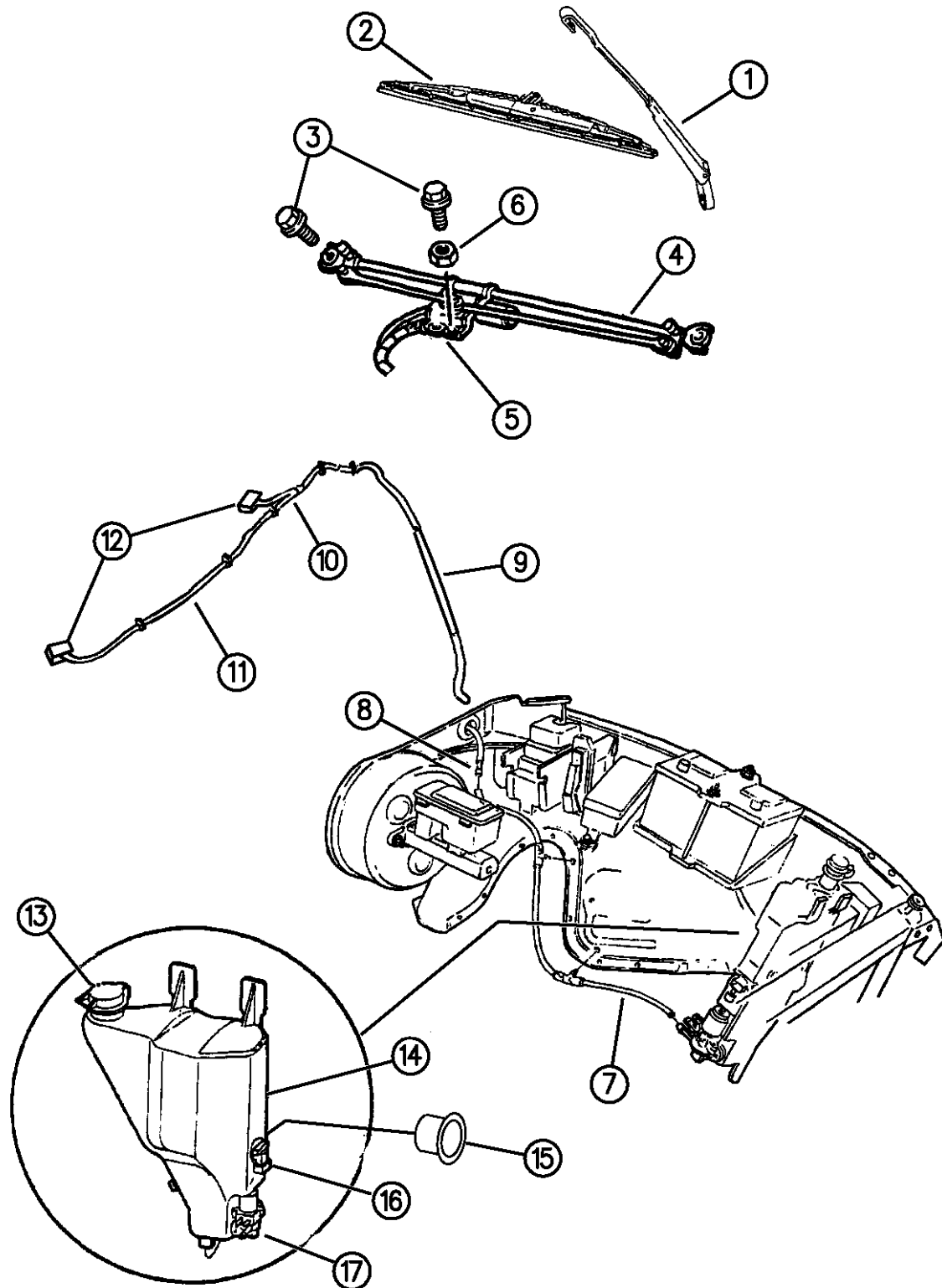

	55154574	1			w/Sensor
	55154852	1			Up To 10-15-93
15	04334568	2			After 10-15-93
16	55154759	1			GROMMET, Reservoir
17	55154758	1			SENSOR
					PUMP ASSEMBLY

RAM VAN/WAGON DAKOTA RAM PICKUP, RAM CAB AND CHASSIS (943)

SERIES	LINE	BODY	ENGINE	TRANSMISSION
NA = Not Available	N1 = MID SIZE PICK-UP (4x2)	51 = Wagon - 127" W.B.	NA = Not Available	NA = Not Available
	B1 = VANS AND WAGONS (4x2)	13 = Van - 127X" W.B.		
	B2 = VANS AND WAGONS (4x2)	12 = Van - 127" W.B.		
	B3 = VANS AND WAGONS (4x2)	11 = Van - 109" W.B.		
	R1 = (T300) CONVENTIONAL TRUCK (4x2)	51 = Wagon - 109" W.B.		
	R2 = (T300) CONVENTIONAL TRUCK (4x2)	52 = Wagon - 127X" W.B.		
	R3 = (T300) CONVENTIONAL TRUCK (4x2)	61 = BR - 118.7" W.B.		
	R4 = (T300) CONVENTIONAL TRUCK (4x2)	62 = BR - 134.7" W.B.		
	R5 = (T300) CONVENTIONAL TRUCK (4x2)	63 = BR - 138.7" W.B. (Cab & Chassis)		
	R6 = (T300) CONVENTIONAL TRUCK (4x2)	64 = BR - 162.7" W.B. (Cab & Chassis)		
	R7 = (T300) CONVENTIONAL TRUCK (4x2)	31 = BR - 138.7" W.B. (Club Cab)		
	R8 = (T300) CONVENTIONAL TRUCK (4x4)			

94372 230

AR = use ase required - = Non illustrated part

GROUP-24 AIR CONDITIONING & HEATER

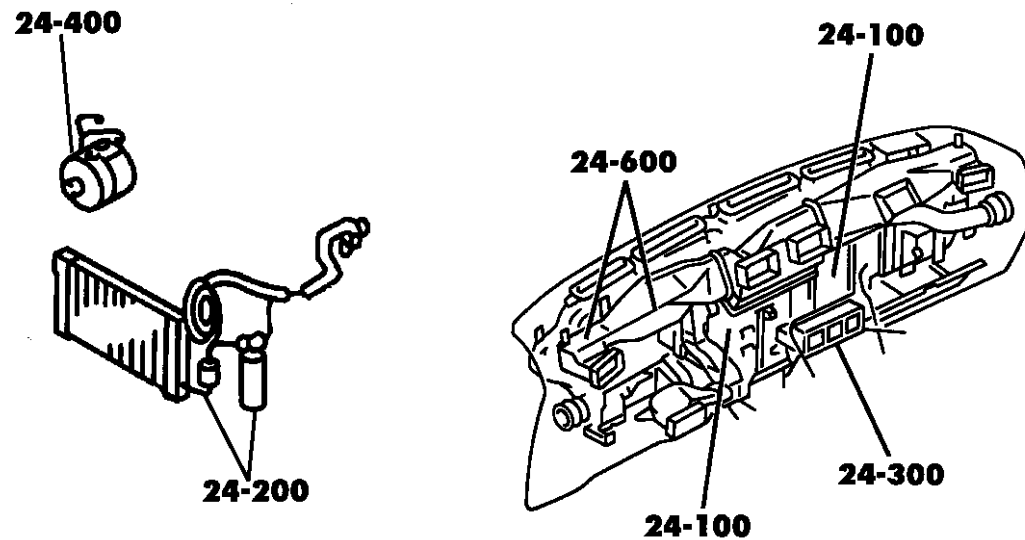

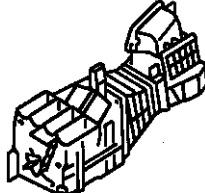
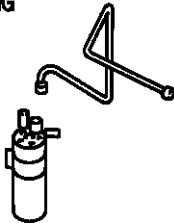
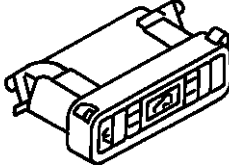
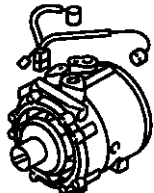
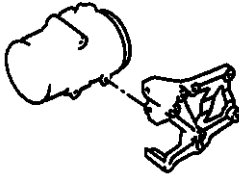
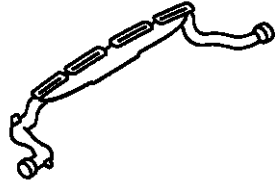
<p>24-100 HEATER UNIT & PIPING</p> 	<p>24-200 PLUMBING</p> 	<p>24-300 A/C & HEATER CONTROL</p> 	<p>24-400 COMPRESSOR</p> 
<p>24-500 COMPRESSOR MTG.</p> 	<p>24-600 DEFROSTER NOZZLE & DUCT</p> 		

Group - 24 HEATER AND AIR CONDITIONING

Illustration Title

Group-Fig. No.

AIR CONDITIONING AND HEATER UNIT

HEATER UNIT N BODY	Fig. 24 - 105
AIR CONDITIONER AND HEATER UNIT N BODY	Fig. 24 - 110
HEATER UNIT 1994-95 B BODY	Fig. 24 - 120
HEVAC UNIT B BODY	Fig. 24 - 130
HEATER UNIT PLUMBING, AUXILIARY B BODY	Fig. 24 - 140
HEATER UNIT R BODY	Fig. 24 - 150
AIR CONDITIONER AND HEATER UNIT R BODY	Fig. 24 - 160
REAR AIR CONDITIONER AND HEATER UNIT B BODY	Fig. 24 - 170

PLUMBING, A/C AND HEATER

PLUMBING, HEATER N BODY	Fig. 24 - 205
PLUMBING AIR CONDITIONING AND HEATER 2.5L ENGINE N BODY	Fig. 24 - 210
PLUMBING, AIR CONDITIONING AND HEATER 3.9L/5.2L ENGINE N BODY	Fig. 24 - 220
PLUMBING, HEATER B BODY	Fig. 24 - 230
PLUMBING, AIR CONDITIONING B BODY	Fig. 24 - 240
PLUMBING, AUXILIARY REAR AIR CONDITIONING AND HEATER B BODY	Fig. 24 - 250
PLUMBING, HEATER 3.9L/5.2L AND 5.9L ENGINE R BODY	Fig. 24 - 260
PLUMBING, HEATER 8.0L ENGINE R BODY	Fig. 24 - 265
PLUMBING, AIR CONDITIONING EXCEPT DIESEL ENGINE R BODY	Fig. 24 - 270
PLUMBING, AIR CONDITIONING DIESEL ENGINE R BODY	Fig. 24 - 280
HEATER PLUMBING DIESEL ENGINE R BODY	Fig. 24 - 290

CONTROLS, A/C AND HEATER

CONTROL, HEATER N BODY	Fig. 24 - 305
CONTROL, AIR CONDITIONING N BODY	Fig. 24 - 310
CONTROLS, HEATER B BODY	Fig. 24 - 320
CONTROL, AIR CONDITIONER B BODY	Fig. 24 - 330
CONTROLS HEATER R BODY	Fig. 24 - 340
CONTROL, AIR CONDITIONING R BODY	Fig. 24 - 350

COMPRESSOR

COMPRESSOR, AIR CONDITIONING N BODY	Fig. 24 - 405
COMPRESSOR, AIR CONDITIONING B BODY	Fig. 24 - 420
COMPRESSOR R BODY	Fig. 24 - 430
COMPRESSOR, AIR CONDITIONING DIESEL ENGINE R BODY	Fig. 24 - 440

COMPRESSOR MOUNTING

MOUNTING, COMPRESSOR 2.5L ENGINE N BODY	Fig. 24 - 505
MOUNTING, COMPRESSOR 3.9L - 5.2L ENGINE N BODY	Fig. 24 - 507
MOUNTING, COMPRESSOR B BODY	Fig. 24 - 510
MOUNTING, COMPRESSOR 3.9L/5.2L/5.9L ENGINE R BODY	Fig. 24 - 520
MOUNTING, AIR CONDITIONING COMPRESSOR 8.0L ENGINE R BODY	Fig. 24 - 525
MOUNTING, COMPRESSOR DIESEL R BODY	Fig. 24 - 530

AIR DUCTS AND OUTLETS

AIR DUCTS, OUTLETS AND DEMISTER SYSTEM N BODY	Fig. 24 - 605
AIR DUCTS AND OUTLETS B BODY	Fig. 24 - 610
AIR DUCTS AND OUTLETS R BODY	Fig. 24 - 620

HEATER UNIT N BODY

Figure 24-105

24-105

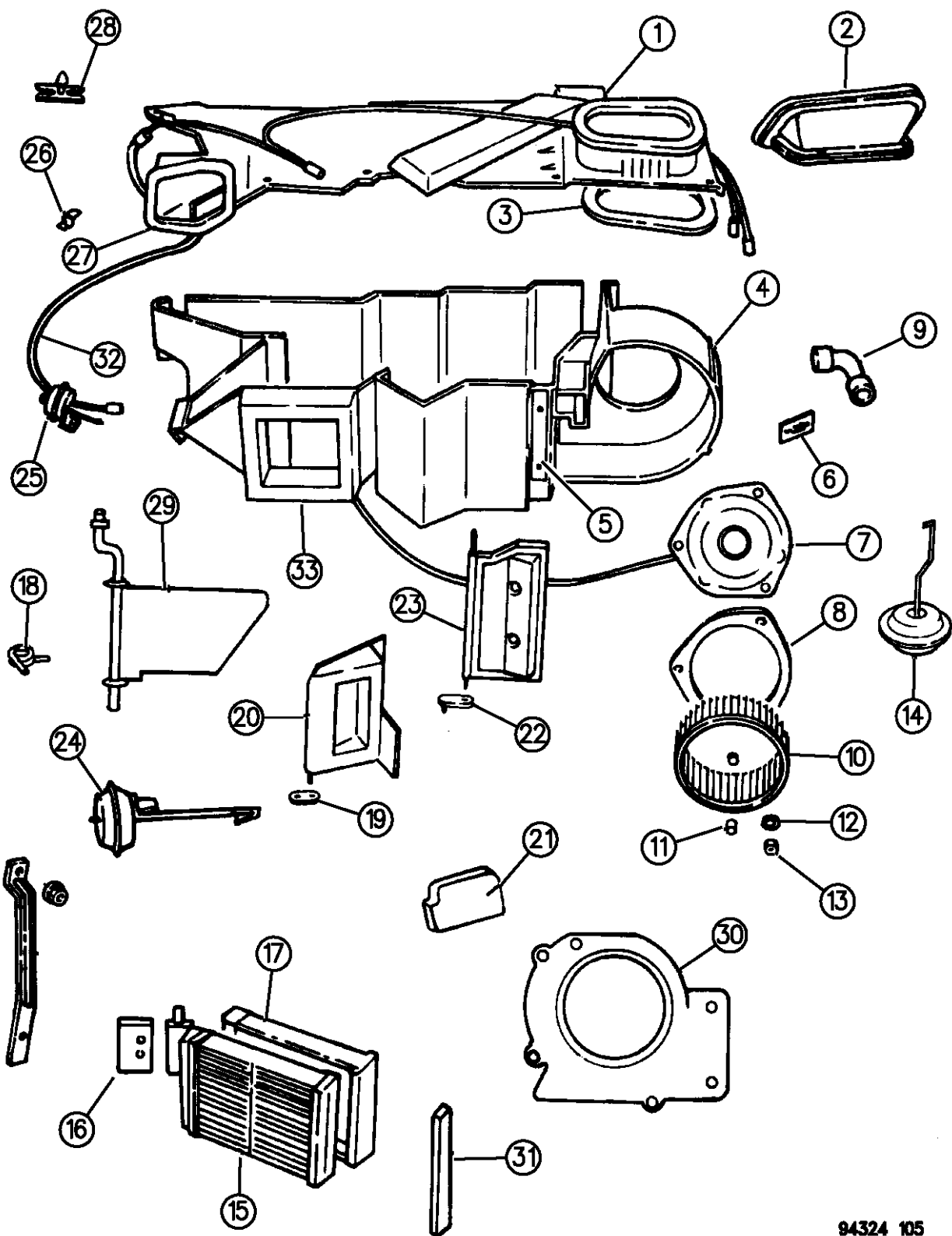

ITEM	PART NUMBER	QTY	BODY	MODEL	DESCRIPTION
1	04762863	1			COVER, Heater Housing
2	04350104	1			ADAPTOR, A/C Unit to Plenum
3	03847720	1			SEAL, Heater Evap. Hsg. Mtg. Center
	03847721	1			SEAL, Heater Housing Cover
4	04762864	1			HOUSING, w/Stud, Htr. Evap. Scroll
	06033733	1			STUD, Heater Housing
5	04350105	1			BRACE, Htr. Unit Mtg. to Plenum Support
6	04462841	1			RESISTOR, Htr. Blower Motor
7	05264068	1			MOTOR, Htr. Blower
8	03847476	1			SEAL, Htr. Blower Motor mtg. to Scroll
9	05210066	1			TUBE, Htr. Blower Motor
10	04462674	1			WHEEL, Htr. Blower Mtr.
11	02837680	1			CLAMP, Htr. Blower Wheel Motor Mtg.
12	06500376	1			NUT, Htr. Blower Motor J Type
13	06031694	1			SCREW, w/WASHER, Htr. Blower Motor Mtg.
14	05210111	1			ACTUATOR, A/C Recir. Door Vacuum
15	04644228	1			CORE, Heater
16	05210109	1			SEAL, Htr. Unit to Dash at Core Tubes
17	03848093	1			SEAL, Htr. Core
18	03847853	1			SPRING, Heater Mode Door
19	03847858	1			LEVER, Heater Mode Door
20	04462687	1			DOOR, w/Seal, Heater Mode

RAM VAN/WAGON DAKOTA RAM PICKUP, RAM CAB AND CHASSIS (943)

SERIES	LINE	BODY	ENGINE	TRANSMISSION
NA = Not Available	N1 = MID SIZE PICK-UP (4x2)	51 = Wagon - 127" W.B.	NA = Not Available	NA = Not Available
	B1 = VANS AND WAGONS (4x2)	13 = Van - 127X" W.B.		
	B2 = VANS AND WAGONS (4x2)	12 = Van - 127" W.B.		
	B3 = VANS AND WAGONS (4x2)	11 = Van - 109" W.B.		
	R1 = (T300) CONVENTIONAL TRUCK (4x2)	51 = Wagon - 109" W.B.		
	R2 = (T300) CONVENTIONAL TRUCK (4x2)	52 = Wagon - 127X" W.B.		
	R3 = (T300) CONVENTIONAL TRUCK (4x2)	61 = BR - 118.7" W.B.		
	N5 = MID SIZE PICK-UP (4X4)	62 = BR - 134.7" W.B.		
	R6 = (T300) CONVENTIONAL TRUCK (4x4)	63 = BR - 138.7" W.B. (Cab & Chassis)		
	R7 = (T300) CONVENTIONAL TRUCK (4x4)	64 = BR - 162.7" W.B. (Cab & Chassis)		
	R8 = (T300) CONVENTIONAL TRUCK (4x4)	31 = BR - 138.7" W.B. (Club Cab)		

94324 105

AR = use ase required - = Non illustrated part

HEATER UNIT N BODY

Figure 24-105

24-105

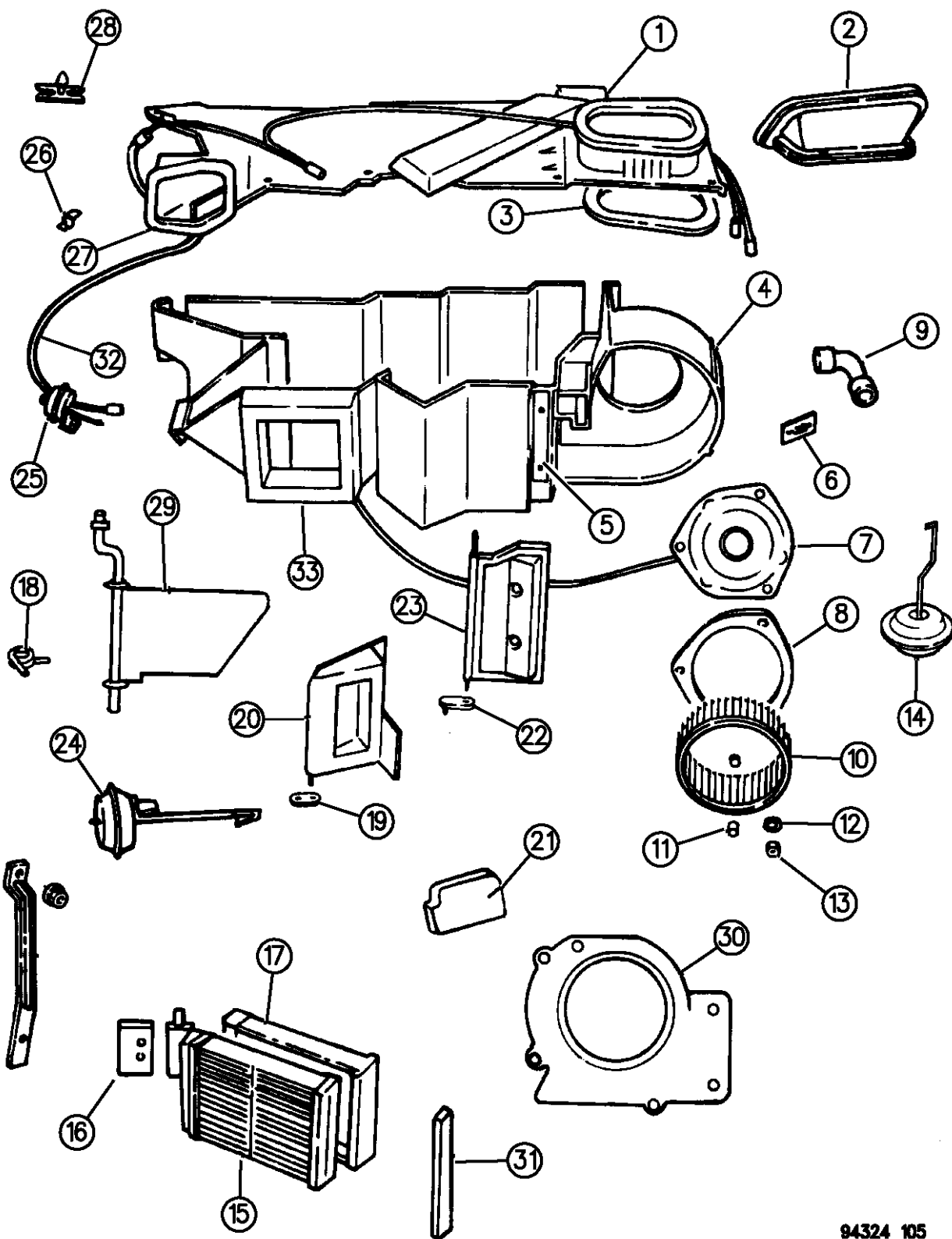

94324 105

ITEM	PART NUMBER	QTY	BODY	MODEL	DESCRIPTION
21	04677013	1			SEAL, Heater to Dash (Evap. Hole)
	05264393	1			SEAL, Drain
22	04462673	1			LEVER, Temp. Door
	06033560	1			NUT, Lever Mounting
23	04734301	1			DOOR, Heater Temp, Blend Air
24	04462694	1			ACTUATOR, Htr. Mode Door
25	05210068	1			ACTUATOR, Htr. Defroster Door
	06031147	1			NUT, Defroster Actuator Rod Retaining
26	02521336	2			CLIP, Htr. Evap. Hsg. Cover Mtg.
27	03847606	1			SEAL, Htr. Hsg. Cover Mtg. (Defr Duct)
28	06015288	2			CLIP, Htr. Vacuum Hose Retaining
29	04462696	1			DOOR, w/Shaft, Htr. Defroster
30	04462691	1			HOUSING, Htr. Air Inlet
31	03847681	1			SEAL, Htr. Core End
32	04522075	1			HOSE, Htr. A/C Vacuum Harness
-	03441609	1			VALVE, Htr. Vacuum Hose Check
33	05210336	1			SEAL, Htr. Air Dist. Duct
					VALVE, Check
	05264270	1			2.5L Engine
	55035953	1			3.9L - 5.2L Engine

RAM VAN/WAGON DAKOTA RAM PICKUP, RAM CAB AND CHASSIS (943)

SERIES	LINE	BODY	ENGINE	TRANSMISSION
NA = Not Available	N1 = MID SIZE PICK-UP (4x2)	51 = Wagon - 127" W.B.	NA = Not Available	NA = Not Available
	B1 = VANS AND WAGONS (4x2)	13 = Van - 127X" W.B.		
	B2 = VANS AND WAGONS (4x2)	12 = Van - 127" W.B.		
	B3 = VANS AND WAGONS (4x2)	11 = Van - 109" W.B.		
	R1 = (T300) CONVENTIONAL TRUCK (4x2)	51 = Wagon - 109" W.B.		
	R2 = (T300) CONVENTIONAL TRUCK (4x2)	52 = Wagon - 127X" W.B.		
	R3 = (T300) CONVENTIONAL TRUCK (4x2)	61 = BR - 118.7" W.B.		
	N5 = MID SIZE PICK-UP (4X4)	62 = BR - 134.7" W.B.		
	R6 = (T300) CONVENTIONAL TRUCK (4x4)	63 = BR - 138.7" W.B. (Cab & Chassis)		
	R7 = (T300) CONVENTIONAL TRUCK (4x4)	64 = BR - 162.7" W.B. (Cab & Chassis)		
	R8 = (T300) CONVENTIONAL TRUCK (4x4)	31 = BR - 138.7" W.B. (Club Cab)		

AR = use ase required - = Non illustrated part

AIR CONDITIONER AND HEATER UNIT N BODY

Figure 24-110

24-110

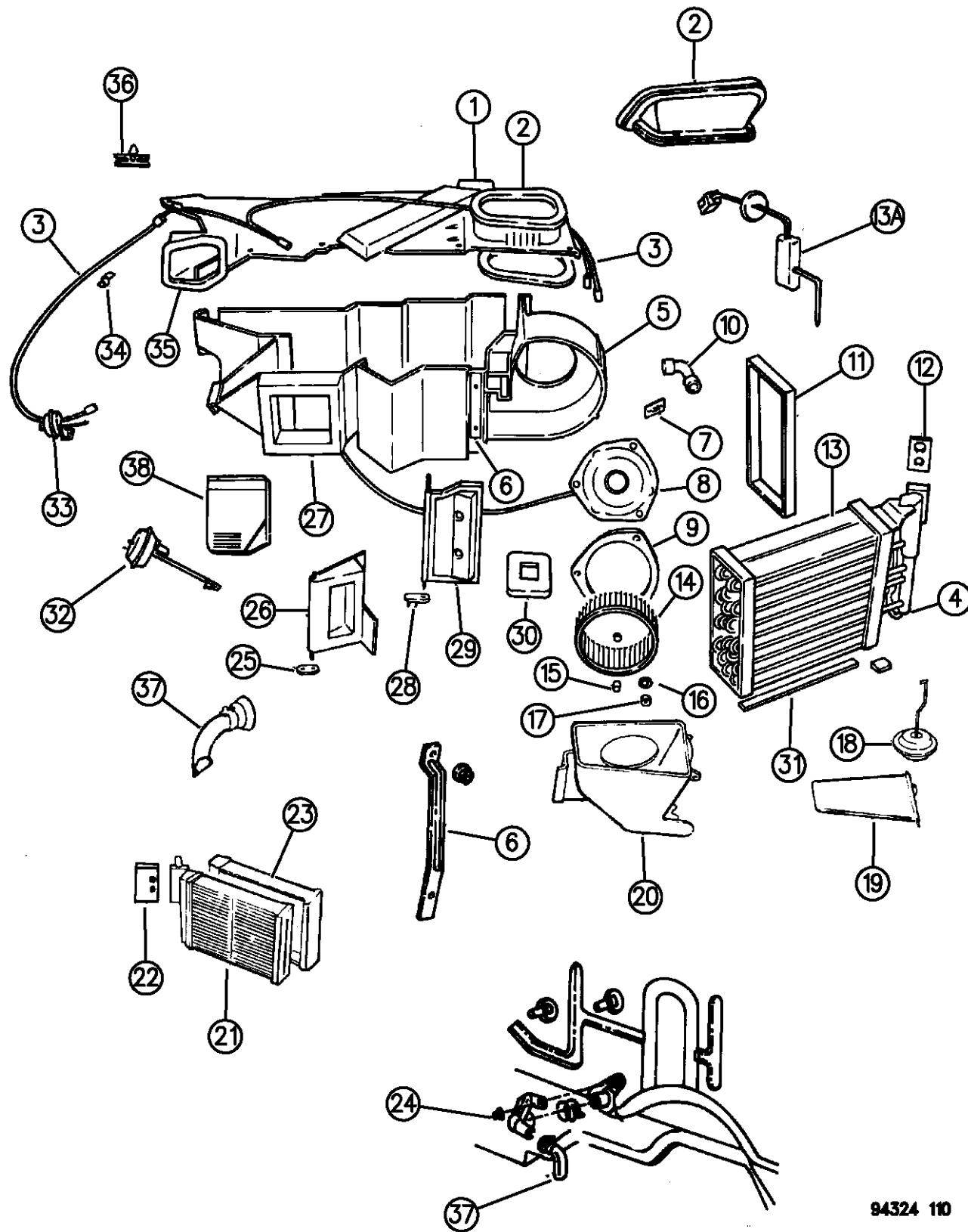

ITEM	PART NUMBER	QTY	BODY	MODEL	DESCRIPTION
1					HEATER AND A/C UNIT
	04762863	1			COVER ASSEMBLY, A/C Housing
	04762864	1			HOUSING ASSEMBLY, A/C Evaporator
	55036209	1			LABEL, A/C System Recharge (R134A)
	55035902	1			RESERVOIR, Vacuum
2	04350104	2			ADAPTOR, A/C and Heater Unit to Plenum
3	05264083	1			HOSE, A/C Vacuum Harness
	03780508	AR			HOSE, A/C Vacuum Ext., 1/8" (Roll Stock)
	04026511	AR			HOSE, A/C Vacuum Ext., 3/16" (Roll Stock)
4	05210073	1			SEAL, A/C Unit Evap. Coil to Housing
5	04762864	1			HOUSING, w/Stud, A/C Evap. Scroll
	06033733	1			STUD, Heater Housing
6	04350105	1			BRACE, A/C Unit Mounting to Plenum Support
7	04462841	1			RESISTOR, A/C
8	05264068	1			MOTOR, A/C Blower
9	03847476	1			SEAL, A/C Blower Motor Mounting
10	05210066	1			TUBE, A/C Blower Motor
11	04762862	1			SEAL, A/C Evap. Coil Header End
12	03846836	1			GASKET, A/C Evap. Valve Mtg.
13	04762721	1			COIL, A/C Evap. Complete, w/o Cycling Switch
	04762865	1			SEAL, Coil, Top and Bottom
13A	05264021	1			SWITCH, A/C Electric Cycling Clutch

RAM VAN/WAGON DAKOTA RAM PICKUP, RAM CAB AND CHASSIS (943)

SERIES	LINE	BODY	ENGINE	TRANSMISSION
NA = Not Available	N1 = MID SIZE PICK-UP (4x2)	51 = Wagon - 127" W.B.	NA = Not Available	NA = Not Available
	B1 = VANS AND WAGONS (4x2)	13 = Van - 127X" W.B.		
	B2 = VANS AND WAGONS (4x2)	12 = Van - 127" W.B.		
	B3 = VANS AND WAGONS (4x2)	11 = Van - 109" W.B.		
	R1 = (T300) CONVENTIONAL TRUCK (4x2)	51 = Wagon - 109" W.B.		
	R2 = (T300) CONVENTIONAL TRUCK (4x2)	52 = Wagon - 127X" W.B.		
	R3 = (T300) CONVENTIONAL TRUCK (4x2)	61 = BR - 118.7" W.B.		
	N5 = MID SIZE PICK-UP (4X4)	62 = BR - 134.7" W.B.		
	R6 = (T300) CONVENTIONAL TRUCK (4x4)	63 = BR - 138.7" W.B. (Cab & Chassis)		
	R7 = (T300) CONVENTIONAL TRUCK (4x4)	64 = BR - 162.7" W.B. (Cab & Chassis)		
	R8 = (T300) CONVENTIONAL TRUCK (4x4)	31 = BR - 138.7" W.B. (Club Cab)		

94324 110

AR = use ase required - = Non illustrated part

AIR CONDITIONER AND HEATER UNIT N BODY

Figure 24-110

24-110

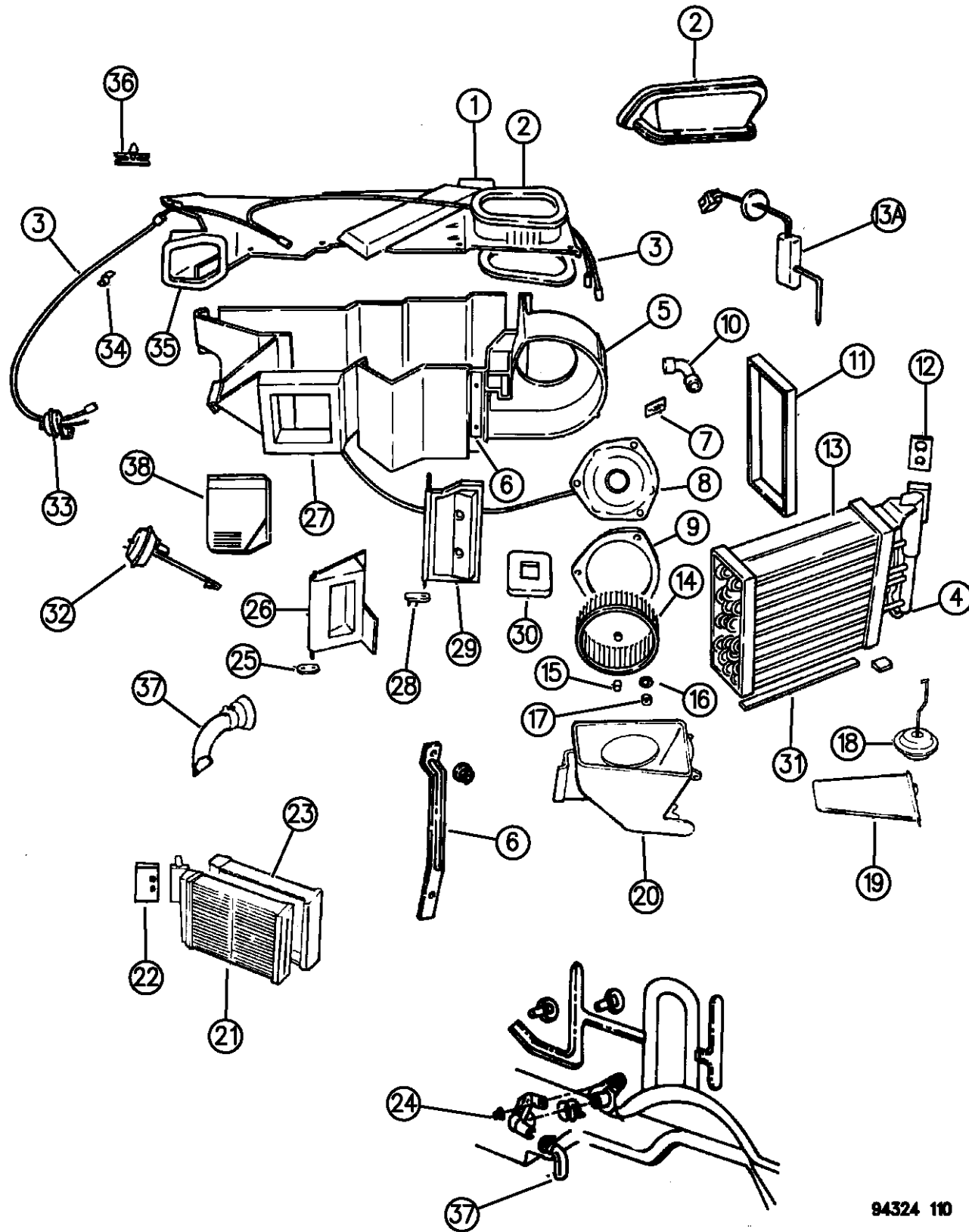

ITEM	PART NUMBER	QTY	BODY	MODEL	DESCRIPTION
14	04462674	1			WHEEL, A/C Blower Motor
15	02837680	1			CLAMP, A/C Blower Wheel Motor Mtg.
16	06500376	1			NUT, A/C Blower Motor J Type
17	06031694	1			SCREW, w/Washer, A/C Blower Motor Mtg.
18	05210111	1			ACTUATOR, A/C Recirc Door
-	00116000	2			NUT, A/C Unit Recirc. Dr. Actr. Mtg.
19	04644423	1			DOOR, w/Seal, A/C Recirc.
20	04462690	1			HOUSING, A/C Recirculate
21	04644228	1			CORE, A/C Heater
22	05210109	1			SEAL, A/C Unit to Dash at Core Tubes
-	03847681	1			SEAL, A/C Heater Core End
23	03848093	1			SEAL, A/C Heater Core
24	00219462	1			NUT, A/C Unit to Dash Mounting
25	03847858	1			LEVER, Mode Door Shaft
26	04462687	1			DOOR, w/Seal, A/C Mode
-	03847853	1			SPRING, A/C. Unit Mode Door
27	05210073	1			SEAL, A/C Unit Evap Coil to Hsg.
28	04462673	1			LEVER, A/C Temp. Door
29	04734301	1			DOOR, A/C Temp. Molded
30	03847602	1			SEAL, A/C Unit to Dash at Coil Header
31	05210073	2			SEAL, A/C Evap. Coil to Hsg.

RAM VAN/WAGON DAKOTA RAM PICKUP, RAM CAB AND CHASSIS (943)

SERIES	LINE	BODY	ENGINE	TRANSMISSION
NA = Not Available	N1 = MID SIZE PICK-UP (4x2)	51 = Wagon - 127" W.B.	NA = Not Available	NA = Not Available
	B1 = VANS AND WAGONS (4x2)	13 = Van - 127X" W.B.		
	B2 = VANS AND WAGONS (4x2)	12 = Van - 127" W.B.		
	B3 = VANS AND WAGONS (4x2)	11 = Van - 109" W.B.		
	R1 = (T300) CONVENTIONAL TRUCK (4x2)	51 = Wagon - 109" W.B.		
	R2 = (T300) CONVENTIONAL TRUCK (4x2)	52 = Wagon - 127X" W.B.		
	R3 = (T300) CONVENTIONAL TRUCK (4x2)	61 = BR - 118.7" W.B.		
	N5 = MID SIZE PICK-UP (4X4)	62 = BR - 134.7" W.B.		
	R6 = (T300) CONVENTIONAL TRUCK (4x4)	63 = BR - 138.7" W.B. (Cab & Chassis)		
	R7 = (T300) CONVENTIONAL TRUCK (4x4)	64 = BR - 162.7" W.B. (Cab & Chassis)		
	R8 = (T300) CONVENTIONAL TRUCK (4x4)	31 = BR - 138.7" W.B. (Club Cab)		

94324 110

AR = use ase required - = Non illustrated part

AIR CONDITIONER AND HEATER UNIT N BODY

Figure 24-110

24-110

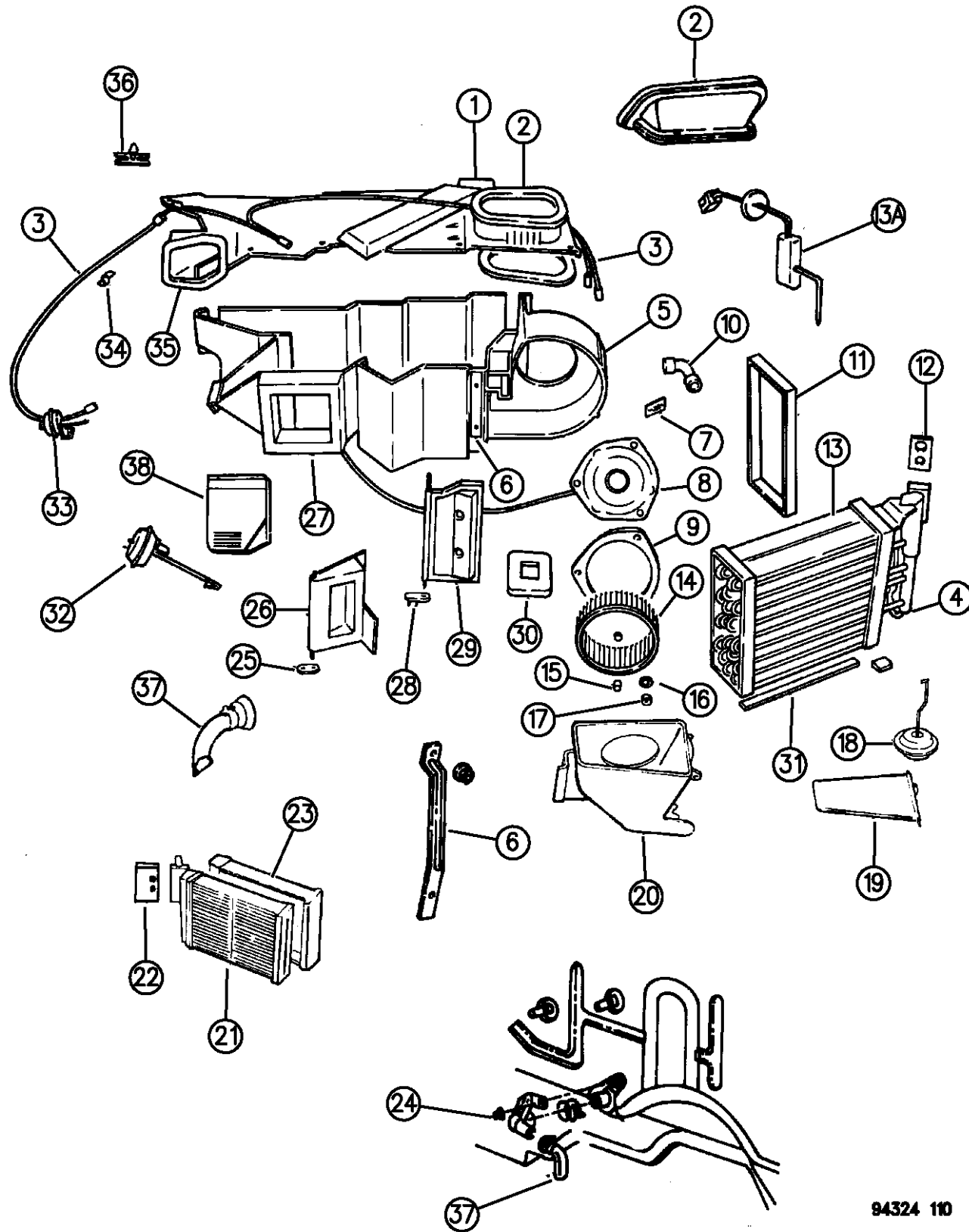

ITEM	PART NUMBER	QTY	BODY	MODEL	DESCRIPTION
32	04462694	1			ACTUATOR, A/C Mode Door Vacuum
33	05210068	1			ACTUATOR, A/C Heater and Defr. Door Vacuum
-	06031147	1			NUT, A/C Defr. Actr. Rod Retaining
34	02521336	2			CLIP, A/C Evap. Hsg. Cover Mtg.
35	03847606	1			SEAL, A/C Unit to Defr. Duct
36	06015288	1			CLIP, A/C Vacuum Hose Retaining
37	56004538	1			TUBE, A/C Unit Drain
38	04462696	1			DOOR, w/Shaft, A/C Heater Defroster
					CHECK VALVE, A/C Vac. Harness
	04268795	1			2.5L
	55035953	1			3.9L - 5.2L Engine

RAM VAN/WAGON DAKOTA RAM PICKUP, RAM CAB AND CHASSIS (943)

SERIES	LINE	BODY	ENGINE	TRANSMISSION
NA = Not Available	N1 = MID SIZE PICK-UP (4x2)	51 = Wagon - 127" W.B.	NA = Not Available	NA = Not Available
	B1 = VANS AND WAGONS (4x2)	13 = Van - 127X" W.B.		
	B2 = VANS AND WAGONS (4x2)	12 = Van - 127" W.B.		
	B3 = VANS AND WAGONS (4x2)	11 = Van - 109" W.B.		
	R1 = (T300) CONVENTIONAL TRUCK (4x2)	51 = Wagon - 109" W.B.		
	R2 = (T300) CONVENTIONAL TRUCK (4x2)	52 = Wagon - 127X" W.B.		
	R3 = (T300) CONVENTIONAL TRUCK (4x2)	61 = BR - 118.7" W.B.		
	N5 = MID SIZE PICK-UP (4X4)	62 = BR - 134.7" W.B.		
	R6 = (T300) CONVENTIONAL TRUCK (4x4)	63 = BR - 138.7" W.B. (Cab & Chassis)		
	R7 = (T300) CONVENTIONAL TRUCK (4x4)	64 = BR - 162.7" W.B. (Cab & Chassis)		
	R8 = (T300) CONVENTIONAL TRUCK (4x4)	31 = BR - 138.7" W.B. (Club Cab)		

94324 110

AR = use ase required - = Non illustrated part

HEATER UNIT 1994-95 B BODY
Figure 24-120

24-120

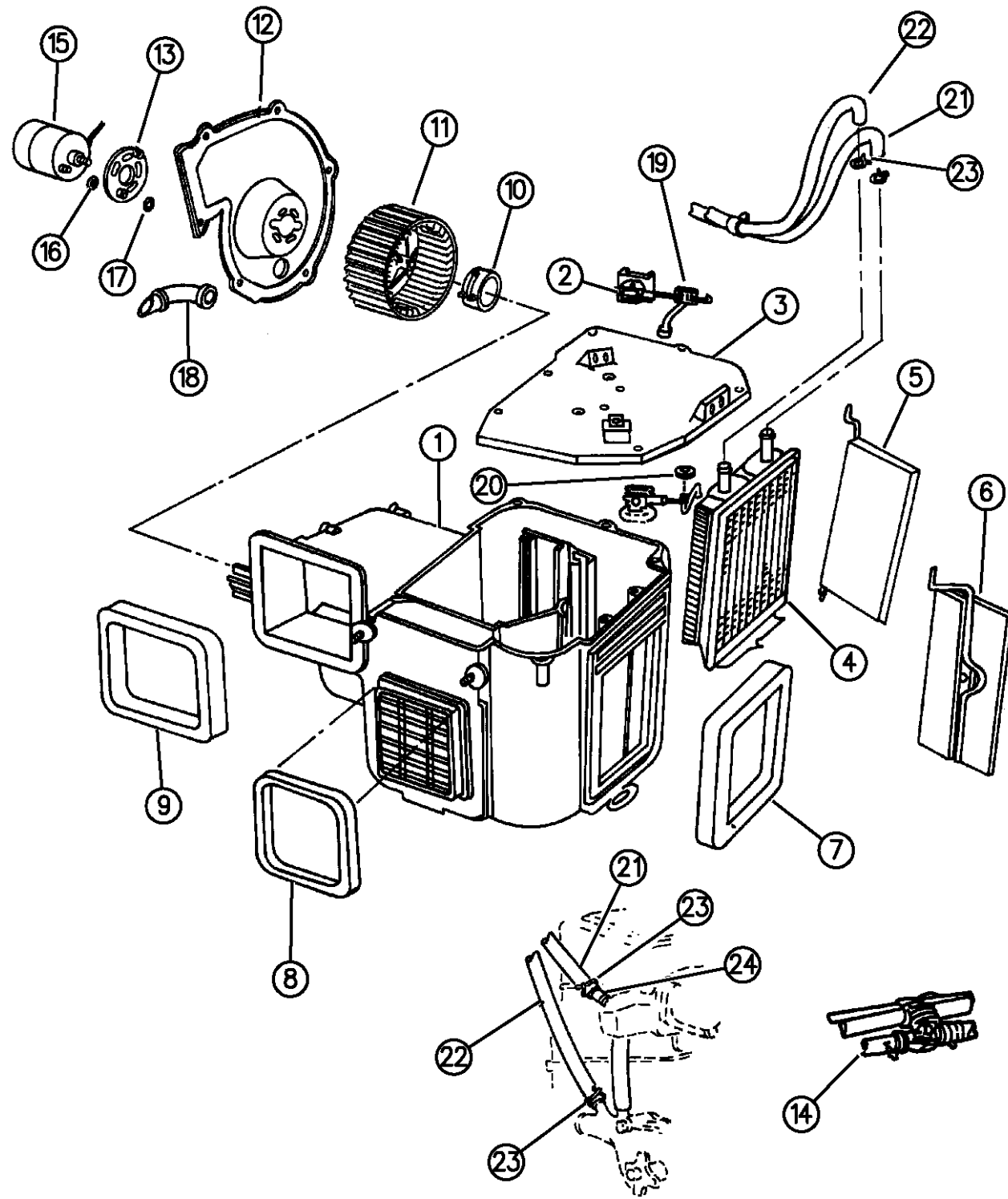

ITEM	PART NUMBER	QTY	BODY	MODEL	DESCRIPTION
NOTE: Heater Unit Combined in Hevac Unit For 1996					
1	04114017	1			HOUSING, w/STUD, Heater
2	06003464	1			CLIP, Htr. Blend Air Door Control Cable Mtg.
3	04114006	1			COVER, w/SEAL, Heater Housing
4	04034997	1			CORE, Heater
	04034921	1			SEAL, Heater Core to Housing
5	04034924	1			DOOR, w/Seal and Shaft, Heater Blend Air
6	04163697	1			DOOR, w/Seal, w/o Shaft, Heater Vent
	04114023	1			SHAFT, Heater Vent Door
	06003464	1			CLIP, Htr. Vent Door Control Cable Mtg.
7	04114003	1			SEAL, Heater Housing Side Cowl
8	04114005	1			SEAL, Heater Housing Vent to Dash
9	04114004	1			SEAL, Heater Blower Housing to Dash
10	02837680	1			CLAMP, Heater Motor Wheel
11	55036170	1			WHEEL, Heater Motor
12	04114011	1			PLATE, Heater Back
13	02485429	1			GASKET, Heater Motor Mtg.
14	04339457	1			VALVE, Heater, A/C Water
15	04443101	1			MOTOR, Heater
16	06006065	4			WASHER, Heater Motor Mtg.
17	00116000	2			NUT, Heater Motor Mtg.
18	04638062	1			TUBE, Heater Motor Vent

RAM VAN/WAGON DAKOTA RAM PICKUP, RAM CAB AND CHASSIS (943)

SERIES	LINE	BODY	ENGINE	TRANSMISSION
NA = Not Available	N1 = MID SIZE PICK-UP (4x2)	51 = Wagon - 127" W.B.	NA = Not Available	NA = Not Available
	B1 = VANS AND WAGONS (4x2)	13 = Van - 127X" W.B.		
	B2 = VANS AND WAGONS (4x2)	12 = Van - 127" W.B.		
	B3 = VANS AND WAGONS (4x2)	11 = Van - 109" W.B.		
	R1 = (T300) CONVENTIONAL TRUCK (4x2)	51 = Wagon - 109" W.B.		
	R2 = (T300) CONVENTIONAL TRUCK (4x2)	52 = Wagon - 127X" W.B.		
	R3 = (T300) CONVENTIONAL TRUCK (4x2)	61 = BR - 118.7" W.B.		
	N5 = MID SIZE PICK-UP (4X4)	62 = BR - 134.7" W.B.		
	R6 = (T300) CONVENTIONAL TRUCK (4x4)	63 = BR - 138.7" W.B. (Cab & Chassis)		
	R7 = (T300) CONVENTIONAL TRUCK (4x4)	64 = BR - 162.7" W.B. (Cab & Chassis)		
	R8 = (T300) CONVENTIONAL TRUCK (4x4)	31 = BR - 138.7" W.B. (Club Cab)		

94324 120

AR = use ase required - = Non illustrated part

HEATER UNIT 1994-95 B BODY
Figure 24-120

24-120

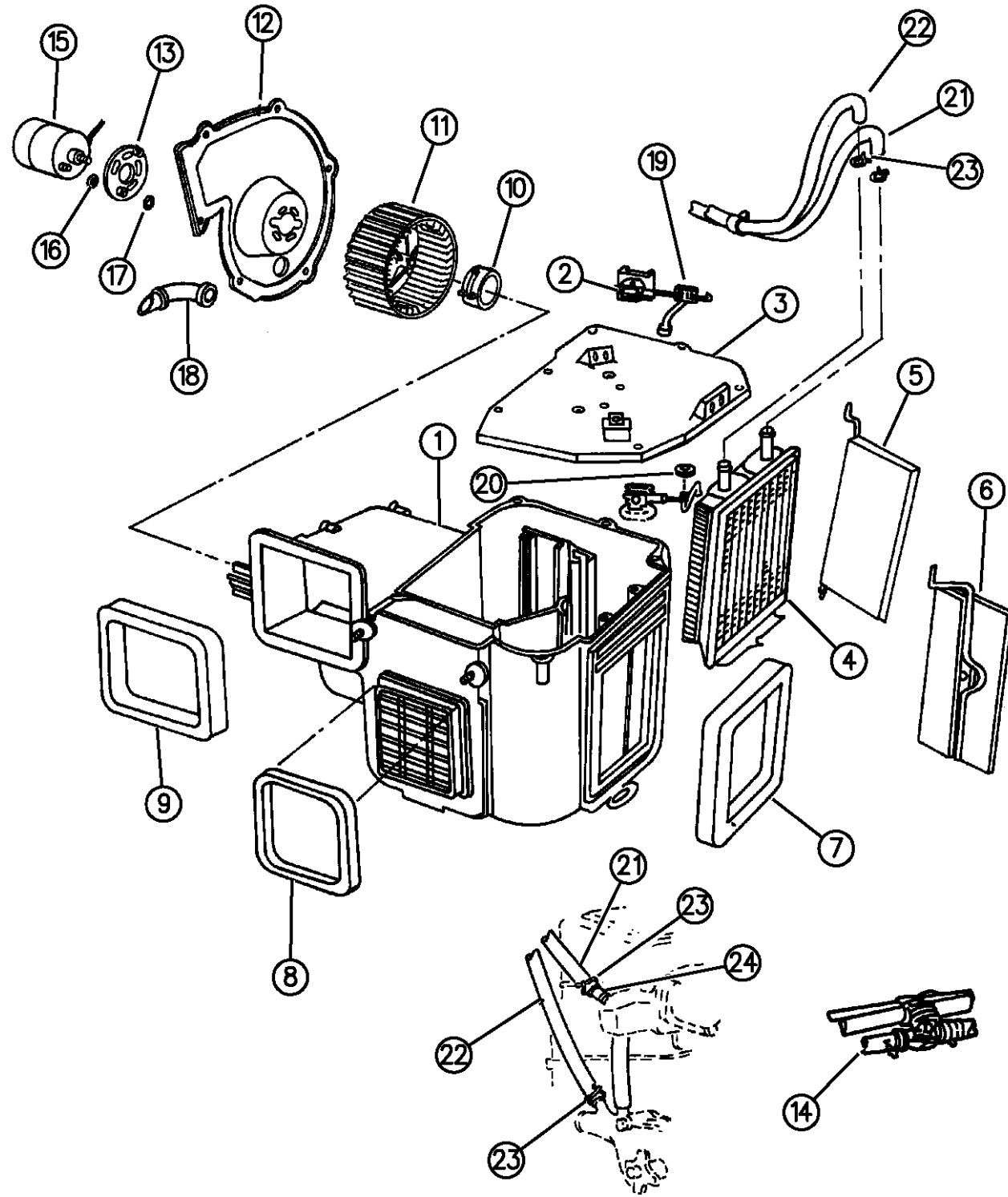

ITEM	PART NUMBER	QTY	BODY	MODEL	DESCRIPTION
19	06031132	1			RETAINER, Heater Temp. Cont. Cable Adj.
20	06031147	1			RETAINER, Heater Temp. Cont. Cable
21	05252013	AR			HOSE, 5/8" Dia.
					CAP, Heater Hose
	55036821	1			1/2"
	55036822	1			5/8"
22					HOSE, Heater Core to Pump
	55035862	1			1994
	55036160	1			1995-96
23	02448770	4			CLAMP
24	55035944	1			NIPPLE (3/8-18x2")
-	56003526	1			RESISTOR, Heater Blower

RAM VAN/WAGON DAKOTA RAM PICKUP, RAM CAB AND CHASSIS (943)

SERIES	LINE	BODY	ENGINE	TRANSMISSION
NA = Not Available	N1 = MID SIZE PICK-UP (4x2)	51 = Wagon - 127" W.B.	NA = Not Available	NA = Not Available
	B1 = VANS AND WAGONS (4x2)	13 = Van - 127X" W.B.		
	B2 = VANS AND WAGONS (4x2)	12 = Van - 127" W.B.		
	B3 = VANS AND WAGONS (4x2)	11 = Van - 109" W.B.		
	R1 = (T300) CONVENTIONAL TRUCK (4x2)	51 = Wagon - 109" W.B.		
	R2 = (T300) CONVENTIONAL TRUCK (4x2)	52 = Wagon - 127X" W.B.		
	R3 = (T300) CONVENTIONAL TRUCK (4x2)	61 = BR - 118.7" W.B.		
	N5 = MID SIZE PICK-UP (4X4)	62 = BR - 134.7" W.B.		
	R6 = (T300) CONVENTIONAL TRUCK (4x4)	63 = BR - 138.7" W.B. (Cab & Chassis)		
	R7 = (T300) CONVENTIONAL TRUCK (4x4)	64 = BR - 162.7" W.B. (Cab & Chassis)		
	R8 = (T300) CONVENTIONAL TRUCK (4x4)	31 = BR - 138.7" W.B. (Club Cab)		

94324 120

AR = use ase required - = Non illustrated part

HEVAC UNIT B BODY
Figure 24-130

24-130

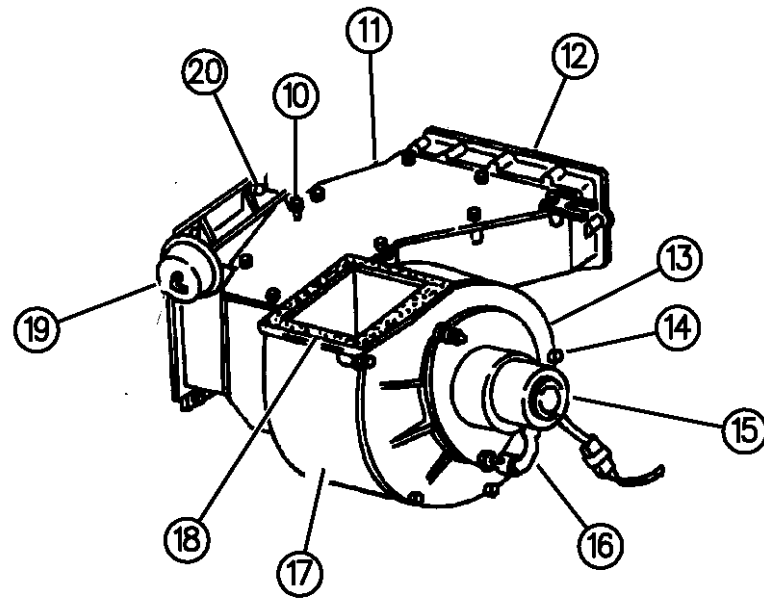
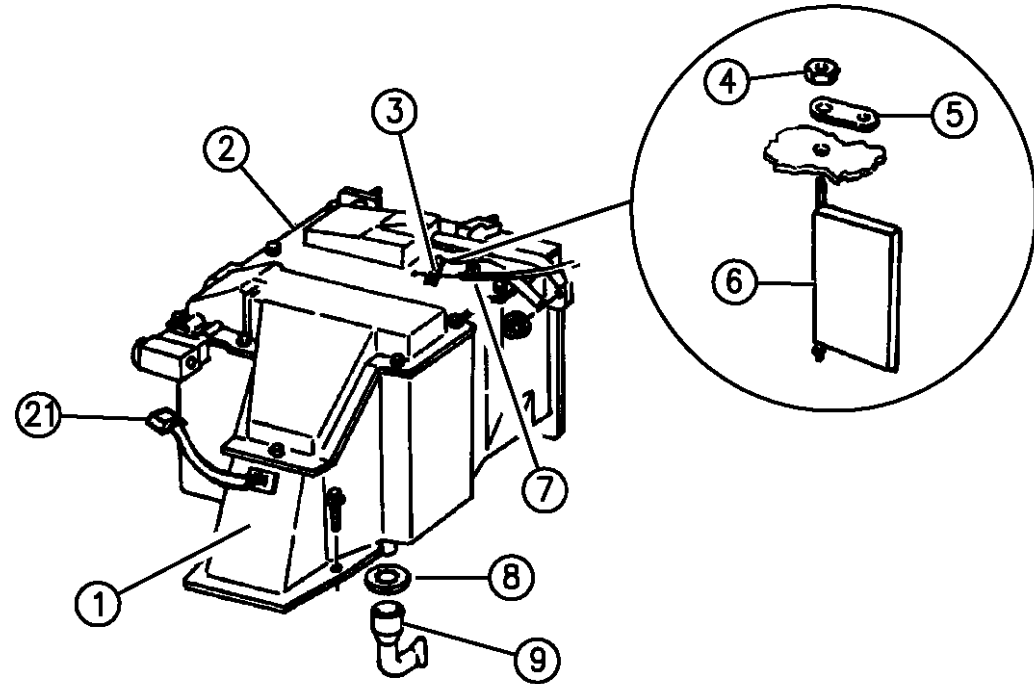

94324 130

ITEM	PART NUMBER	QTY	BODY	MODEL	DESCRIPTION
	55036225	1			LABEL, A/C System Specifications
1		1			HOUSING, A/C Evaporator Coil
	83507031				1994, w/Plug
	55036419				1995-96
	04734747	1			HOUSING, Heater, w/Stud 1996
		1			CORE, A/C and Heater
	04114065				1994
	55036425				1995-96
	04114051	1			SEAL, A/C Evap. Hsg. to Dash
		1			COIL, A/C Evaporator
	04361386				1994
	04798625				1995
	04882817	1			1996
	55036442	1			SEAL, Evaporator Top, 1994
	03847116	1			SEAL, A/C Evaporator Coil Ret. Bend End, 1994
	03848151	1			SEAL, A/C Evaporator Coil Hair Pin End, 1994
2		1			COVER, w/SEAL, Evaporator Coil
	55035502				1994
	55036417				1995
	04734934	1			1996
	56004875	1			SEAL, Evaporator Cover to Housing, Rear, 1994
	04734749	1			SEAL, Evaporator Tube Opening, 1996

RAM VAN/WAGON DAKOTA RAM PICKUP, RAM CAB AND CHASSIS (943)

SERIES	LINE	BODY	ENGINE	TRANSMISSION
NA = Not Available	N1 = MID SIZE PICK-UP (4x2)	51 = Wagon - 127" W.B.	NA = Not Available	NA = Not Available
	B1 = VANS AND WAGONS (4x2)	13 = Van - 127X" W.B.		
	B2 = VANS AND WAGONS (4x2)	12 = Van - 127" W.B.		
	B3 = VANS AND WAGONS (4x2)	11 = Van - 109" W.B.		
	R1 = (T300) CONVENTIONAL TRUCK (4x2)	51 = Wagon - 109" W.B.		
	R2 = (T300) CONVENTIONAL TRUCK (4x2)	52 = Wagon - 127X" W.B.		
	R3 = (T300) CONVENTIONAL TRUCK (4x2)	61 = BR - 118.7" W.B.		
	N5 = MID SIZE PICK-UP (4X4)	62 = BR - 134.7" W.B.		
	R6 = (T300) CONVENTIONAL TRUCK (4x4)	63 = BR - 138.7" W.B. (Cab & Chassis)		
	R7 = (T300) CONVENTIONAL TRUCK (4x4)	64 = BR - 162.7" W.B. (Cab & Chassis)		
	R8 = (T300) CONVENTIONAL TRUCK (4x4)	31 = BR - 138.7" W.B. (Club Cab)		

AR = use ase required - = Non illustrated part

HEVAC UNIT B BODY

Figure 24-130

24-130

ITEM	PART NUMBER	QTY	BODY	MODEL	DESCRIPTION
3	06031132	1			CLIP, Temp. Control Cable
4	00219462	1			NUT, A/C Blend Air Door Lvr. Ret.
5	04114087	1			LEVER, w/PIN, A/C Blend Door Control
6					DOOR, A/C Blend Air
	55035913	1			1994
	55036424	1			1995-96
7	06003464	1			CLIP, A/C Blend Air Door Control Cable Mounting
8		1			RETAINER, A/C Unit Drain Tube (Serv in Assy.)
9	56004538	1			TUBE, A/C Unit Drain
10	04114095	1			LEVER, A/C Recirc Door
	00219462	1			NUT, A/C Recirc Door Lever Ret.
11	04114033	1			COVER, w/SEAL, Recirc. Housing
12	04114096	1			SEAL, A/C Recirc. Hsg. to Dash
	04114032	1			Housing to Side Cowl
13	55035984	1			PLATE, A/C Recirc. Motor Back
14	06025402	1			NUT, A/C Motor Mounting
	06006065	1			BUSHING, A/C Motor Mounting
15	04638058	1			MOTOR, A/C. Blower, with Seal Pkg.
	06031694	3			SCREW, Motor Att,
	03503036	1			SEAL, A/C Motor to Scroll Cover
	55036170	1			WHEEL, A/C Blower

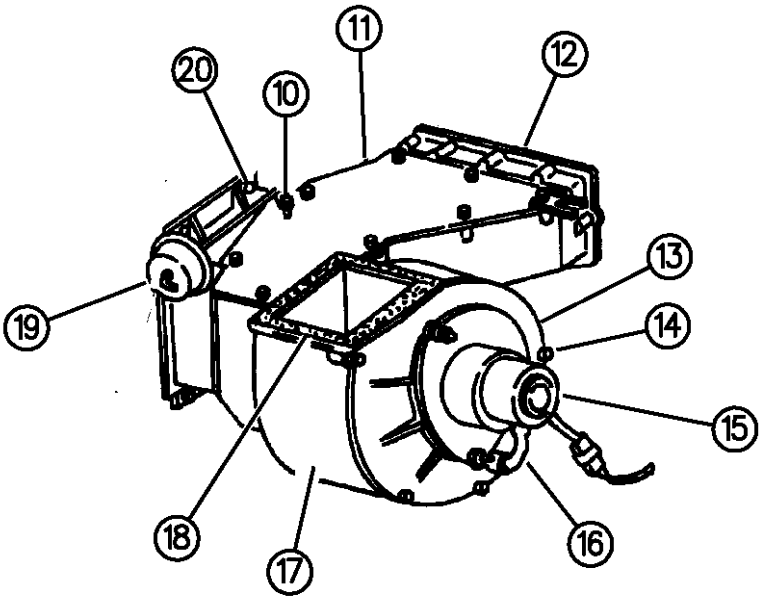
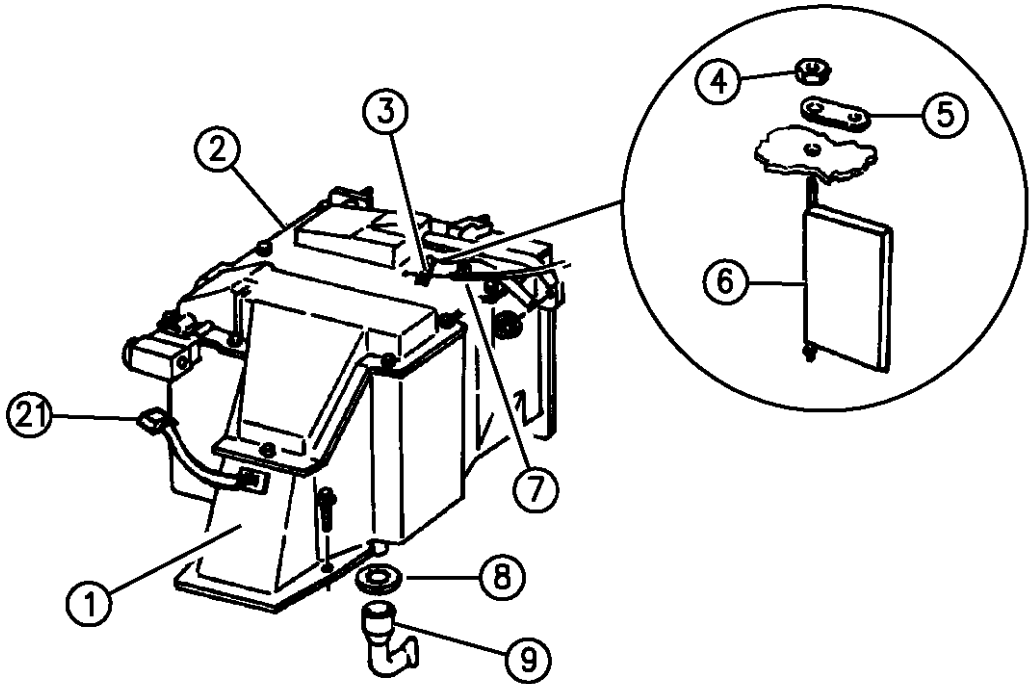

94324 130

RAM VAN/WAGON DAKOTA RAM PICKUP, RAM CAB AND CHASSIS (943)

SERIES	LINE	BODY	ENGINE	TRANSMISSION
NA = Not Available	N1 = MID SIZE PICK-UP (4x2)	51 = Wagon - 127" W.B.	NA = Not Available	NA = Not Available
	B1 = VANS AND WAGONS (4x2)	13 = Van - 127X" W.B.		
	B2 = VANS AND WAGONS (4x2)	12 = Van - 127" W.B.		
	B3 = VANS AND WAGONS (4x2)	11 = Van - 109" W.B.		
	R1 = (T300) CONVENTIONAL TRUCK (4x2)	51 = Wagon - 109" W.B.		
	R2 = (T300) CONVENTIONAL TRUCK (4x2)	52 = Wagon - 127X" W.B.		
	R3 = (T300) CONVENTIONAL TRUCK (4x2)	61 = BR - 118.7" W.B.		
	N5 = MID SIZE PICK-UP (4X4)	62 = BR - 134.7" W.B.		
	R6 = (T300) CONVENTIONAL TRUCK (4x4)	63 = BR - 138.7" W.B. (Cab & Chassis)		
	R7 = (T300) CONVENTIONAL TRUCK (4x4)	64 = BR - 162.7" W.B. (Cab & Chassis)		
	R8 = (T300) CONVENTIONAL TRUCK (4x4)	31 = BR - 138.7" W.B. (Club Cab)		

AR = use ase required - = Non illustrated part

HEVAC UNIT B BODY
Figure 24-130

24-130

ITEM	PART NUMBER	QTY	BODY	MODEL	DESCRIPTION
	02837680	1			CLAMP, A/C Wheel to Motor
16	03503040	1			TUBE, A/C Motor Cooling
17					HOUSING, w/Stud, A/C Recirculating
	04114036	1		1994	
	55036537	1		1995-96	
18	04114052	1			SEAL, A/C Evap. Coil Hsg.to Rec. Hsg.
19	04114038	1			ACTUATOR, A/C Recirc. Door
	04114039	1			DOOR, w/Seal, A/C Recirculator
20	06008145	1			CLIP, A/C Recir. Vac. Act. Shaft Mtg.
	56003525	1			RESISTOR, A/C Blower
21					SWITCH, A/C Electronic Cycling (Evap. Coil Probe)
	04361387	1		1994	
	55036447	1		1995-96	

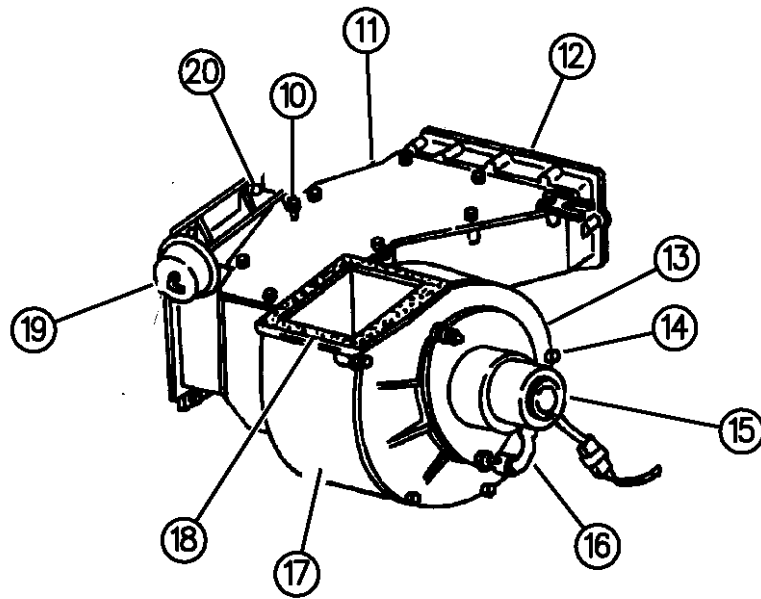
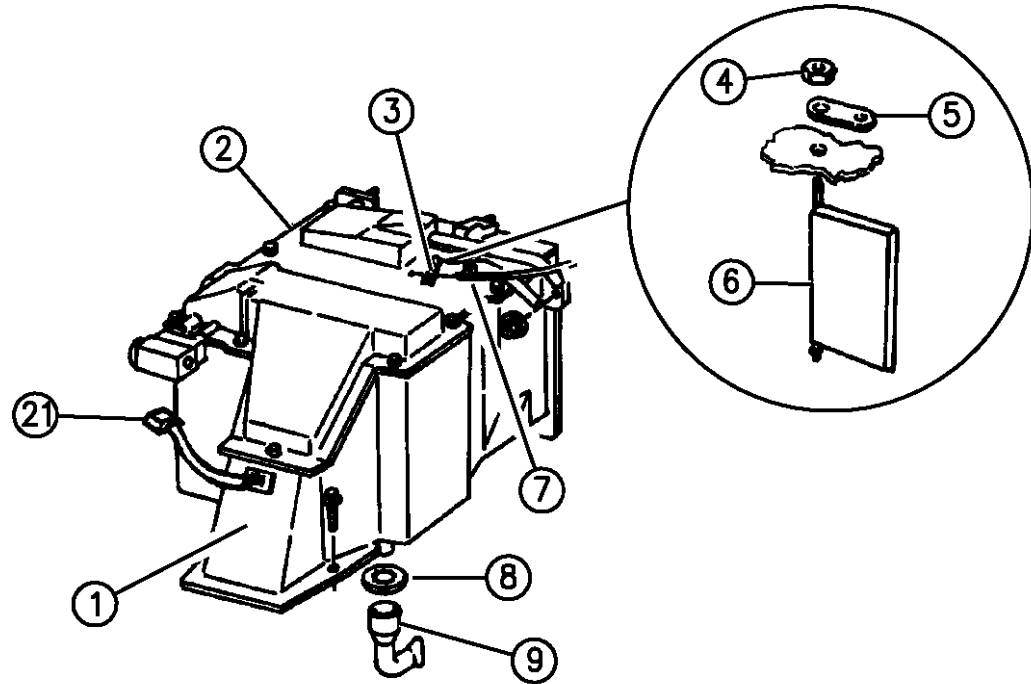

94324 130

RAM VAN/WAGON DAKOTA RAM PICKUP, RAM CAB AND CHASSIS (943)

SERIES	LINE	BODY	ENGINE	TRANSMISSION
NA = Not Available	N1 = MID SIZE PICK-UP (4x2)	51 = Wagon - 127" W.B.	NA = Not Available	NA = Not Available
	B1 = VANS AND WAGONS (4x2)	13 = Van - 127X" W.B.		
	B2 = VANS AND WAGONS (4x2)	12 = Van - 127" W.B.		
	B3 = VANS AND WAGONS (4x2)	11 = Van - 109" W.B.		
	R1 = (T300) CONVENTIONAL TRUCK (4x2)	51 = Wagon - 109" W.B.		
	R2 = (T300) CONVENTIONAL TRUCK (4x2)	52 = Wagon - 127X" W.B.		
	R3 = (T300) CONVENTIONAL TRUCK (4x2)	61 = BR - 118.7" W.B.		
	N5 = MID SIZE PICK-UP (4X4)	62 = BR - 134.7" W.B.		
	R6 = (T300) CONVENTIONAL TRUCK (4x4)	63 = BR - 138.7" W.B. (Cab & Chassis)		
	R7 = (T300) CONVENTIONAL TRUCK (4x4)	64 = BR - 162.7" W.B. (Cab & Chassis)		
	R8 = (T300) CONVENTIONAL TRUCK (4x4)	31 = BR - 138.7" W.B. (Club Cab)		

AR = use ase required - = Non illustrated part

HEATER UNIT PLUMBING, AUXILIARY B BODY
Figure 24-140

24-140

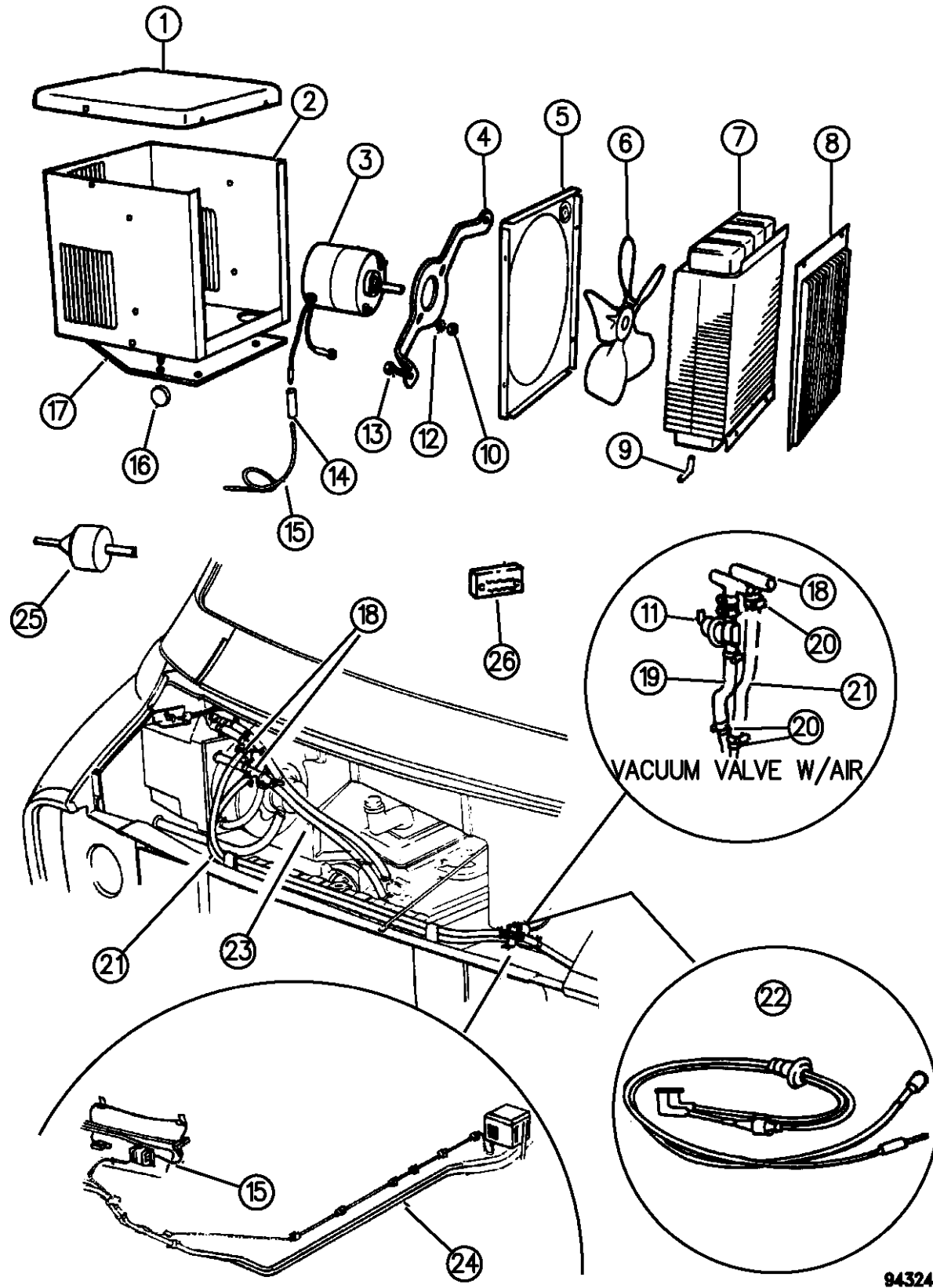

ITEM	PART NUMBER	QTY	BODY	MODEL	DESCRIPTION
	04085377	1			HEATER, Auxillary
1					COVER (Serviced in Heater)
2					HOUSING (Serviced in Heater)
3	03895460	1			MOTOR, Heater Blower Aux. B
	02822338	1			INSULATOR, Motor
4					BRACKET (Serviced in Heater)
5					SHROUD (Serviced in Heater)
6	02511034	1			FAN, Blower
7	03895992	1			CORE, Heater Auxiliary Heater
8					LOUVER (Serviced in Heater)
9	01971061	1			NIPPLE, Water Outlet 5/8"
10					NUT (Serviced in Heater)
11	04163906	1			VALVE, Aux. Htr. Water Vac. (On and Off)
12					WASHER (Serviced in Heater)
13					BOLT (Serviced in Heater)
14					CONNECTOR (Serviced in Heater)
15	04487012	1			WIRING, Aux., Heater I/Pnl.
16					GROMMET (Serviced in Heater)
17					SEAL
	02958954	1			STUD, Mtg. (Floor) Clamp Mtg. Aux. Htr.
18	04361251	1			TEE, Aux. Htr. Hose (45 Deg.)
	55036006	2			Heater Hose To Regulator CNG - Compressed Natural Gas

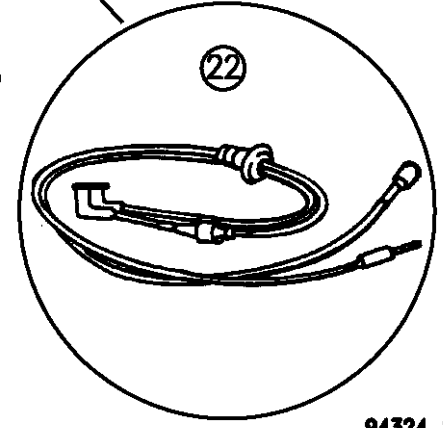
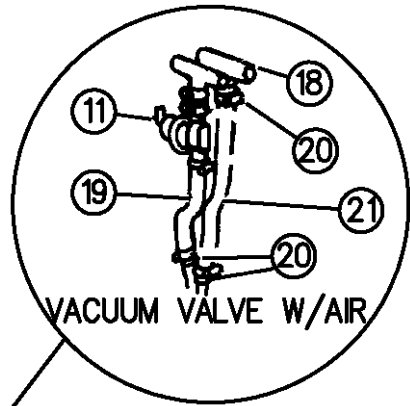

RAM VAN/WAGON DAKOTA RAM PICKUP, RAM CAB AND CHASSIS (943)

SERIES	LINE	BODY	ENGINE	TRANSMISSION
NA = Not Available	N1 = MID SIZE PICK-UP (4x2)	51 = Wagon - 127" W.B.	NA = Not Available	NA = Not Available
	B1 = VANS AND WAGONS (4x2)	13 = Van - 127X" W.B.		
	B2 = VANS AND WAGONS (4x2)	12 = Van - 127" W.B.		
	B3 = VANS AND WAGONS (4x2)	11 = Van - 109" W.B.		
	R1 = (T300) CONVENTIONAL TRUCK (4x2)	51 = Wagon - 109" W.B.		
	R2 = (T300) CONVENTIONAL TRUCK (4x2)	52 = Wagon - 127X" W.B.		
	R3 = (T300) CONVENTIONAL TRUCK (4x2)	61 = BR - 118.7" W.B.		
	N5 = MID SIZE PICK-UP (4X4)	62 = BR - 134.7" W.B.		
	R6 = (T300) CONVENTIONAL TRUCK (4x4)	63 = BR - 138.7" W.B. (Cab & Chassis)		
	R7 = (T300) CONVENTIONAL TRUCK (4x4)	64 = BR - 162.7" W.B. (Cab & Chassis)		
	R8 = (T300) CONVENTIONAL TRUCK (4x4)	31 = BR - 138.7" W.B. (Club Cab)		

94324 140

AR = use ase required - = Non illustrated part

HEATER UNIT PLUMBING, AUXILIARY B BODY
Figure 24-140

24-140

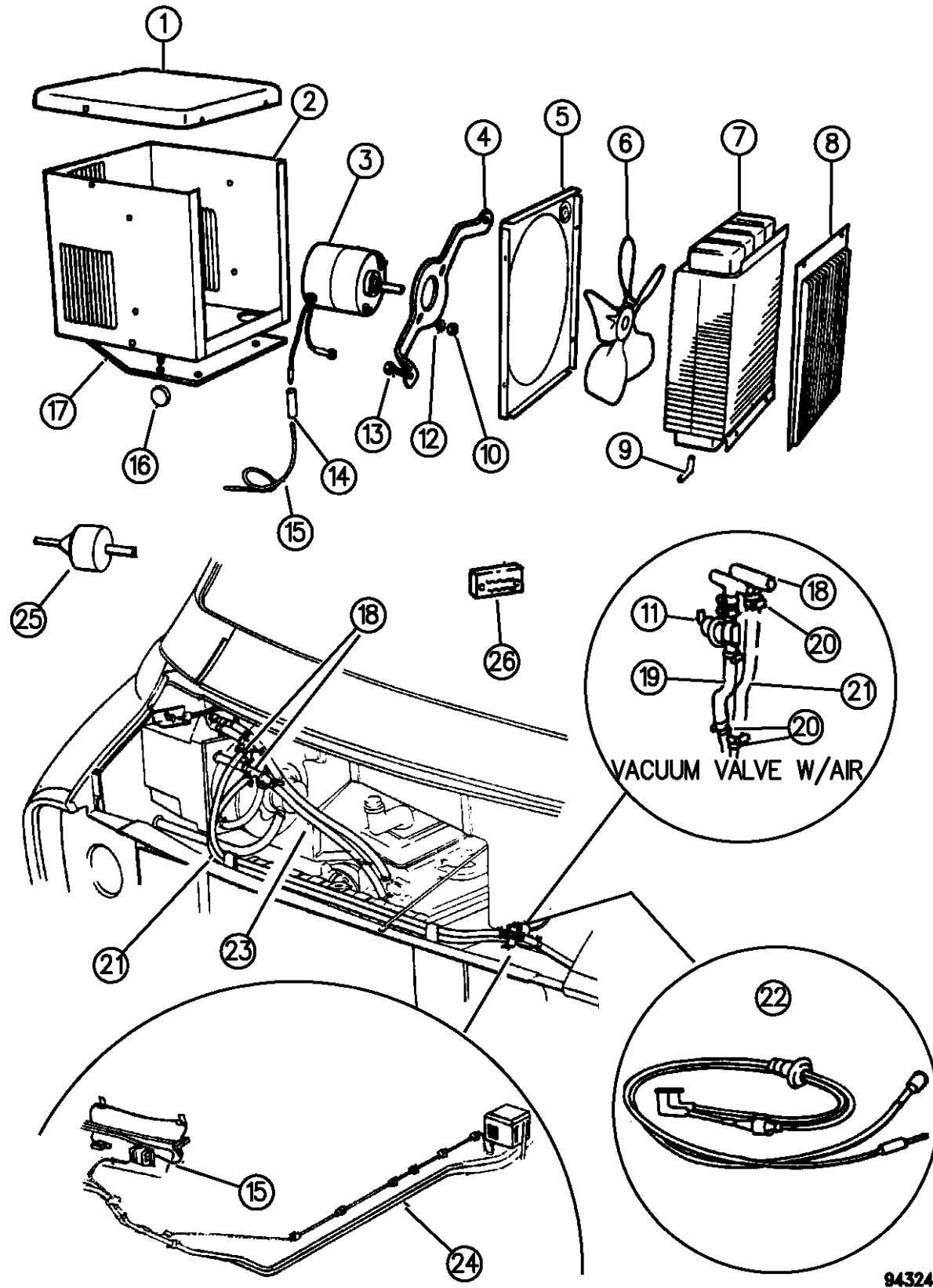

ITEM	PART NUMBER	QTY	BODY	MODEL	DESCRIPTION
-	52027802	3			CLAMP, w/CNG - Compressed Natural Gas
-	52027807	3			SCREW, Clamp w/CNG - Compressed Natural Gas
19					HOSE
	55035842	1			Auxiliary A/C Heater Tee Front Tube
	05252013	1			Auxiliary Heater Return Tube to Return Tee
	55035858	1			Heater Water Valve to Rear Tube
	04723866	AR			Heater Tee To Regulator CNG - Compressed Natural Gas
	04723866	1			Coolant 318 Engine
20	02448770	1			CLAMP, Auxiliary Heater Valve Bracket
21	04741932	AR			HOSE, 5/8" I.D.
22	04361266	1			HOSE, Auxiliary Heater Control Vac.
23	04741932	AR			HOSE, Heater to Water Pump 5/8"
24					TUBE, Auxiliary Heater
	55345432	1			Front
	04361014	1			Rear
25	03441609	1			VALVE, Heater and Auxiliary Heater Control Check
26	03441822	1			RESISTOR

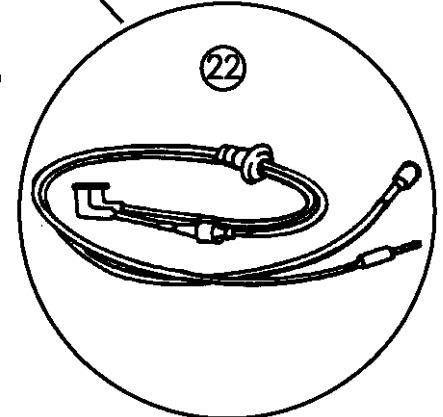
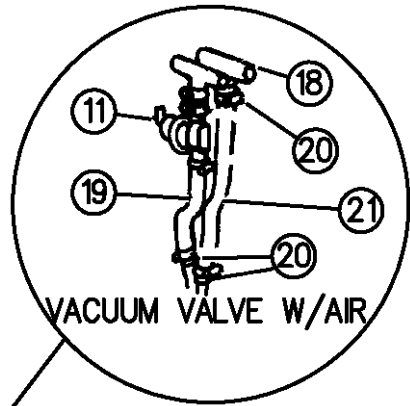

94324 140

RAM VAN/WAGON DAKOTA RAM PICKUP, RAM CAB AND CHASSIS (943)

SERIES	LINE	BODY	ENGINE	TRANSMISSION
NA = Not Available	N1 = MID SIZE PICK-UP (4x2)	51 = Wagon - 127" W.B.	NA = Not Available	NA = Not Available
	B1 = VANS AND WAGONS (4x2)	13 = Van - 127X" W.B.		
	B2 = VANS AND WAGONS (4x2)	12 = Van - 127" W.B.		
	B3 = VANS AND WAGONS (4x2)	11 = Van - 109" W.B.		
	R1 = (T300) CONVENTIONAL TRUCK (4x2)	51 = Wagon - 109" W.B.		
	R2 = (T300) CONVENTIONAL TRUCK (4x2)	52 = Wagon - 127X" W.B.		
	R3 = (T300) CONVENTIONAL TRUCK (4x2)	61 = BR - 118.7" W.B.		
	N5 = MID SIZE PICK-UP (4X4)	62 = BR - 134.7" W.B.		
	R6 = (T300) CONVENTIONAL TRUCK (4x4)	63 = BR - 138.7" W.B. (Cab & Chassis)		
	R7 = (T300) CONVENTIONAL TRUCK (4x4)	64 = BR - 162.7" W.B. (Cab & Chassis)		
	R8 = (T300) CONVENTIONAL TRUCK (4x4)	31 = BR - 138.7" W.B. (Club Cab)		

AR = use ase required - = Non illustrated part

HEATER UNIT R BODY

Figure 24-150

24-150C

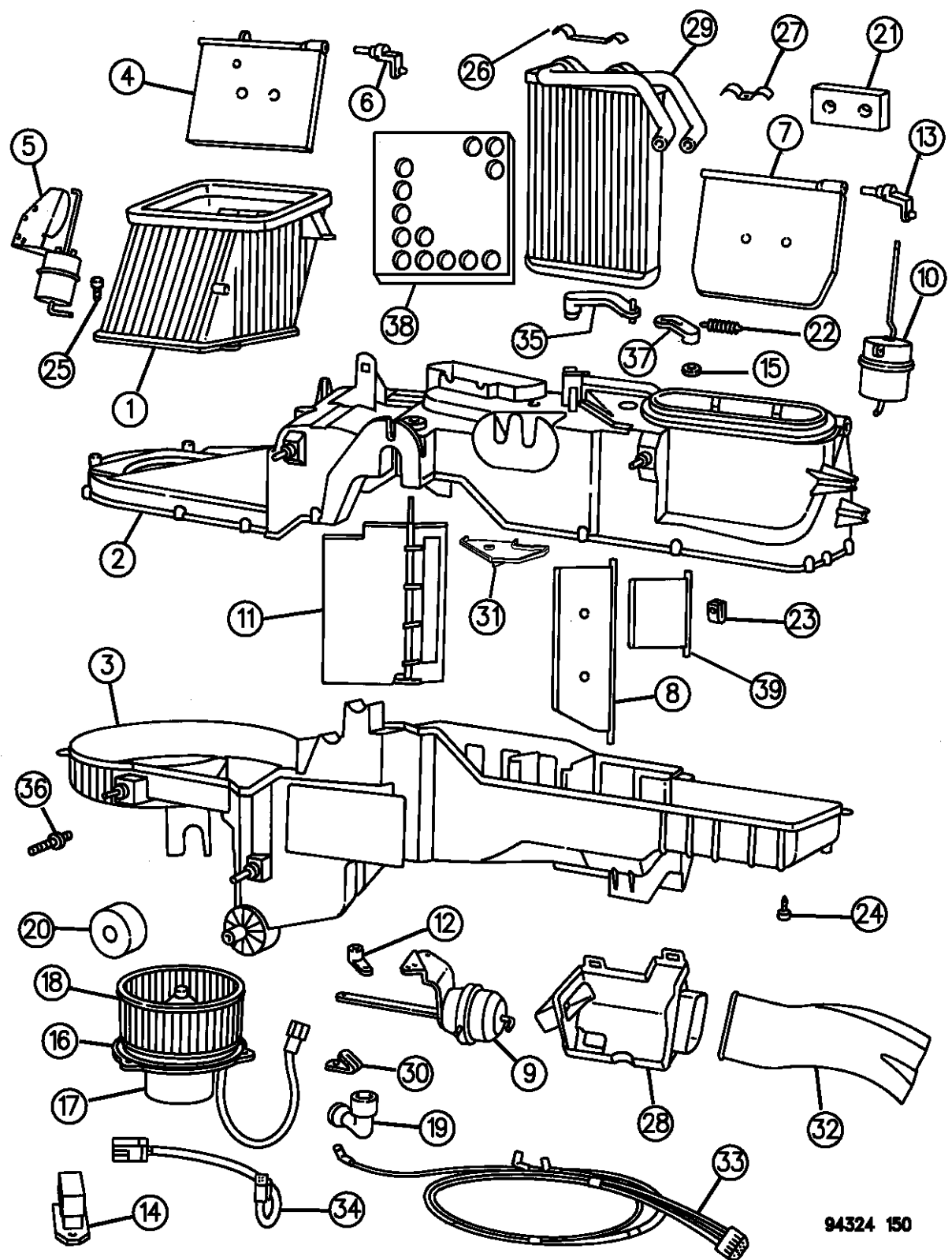

ITEM	PART NUMBER	QTY	BODY	MODEL	DESCRIPTION
1					HOUSING, Heater
	04720549	1			1994
	04778416	1			1995-96
2	04746950	1			CASE, Upper
3	04746951	1			CASE, Lower
	04720035	1			SEAL, Case to Dash
4	04720026	1			DOOR, Fresh Air
5	04720349	1			ACTUATOR, Fresh Air Door
6	04720029	1			RETAINER, Fresh Air Door
7	04720023	1			DOOR, Vent-Defrost
8		1			DOOR, Floor Duct
	04720022				1994
	04778420				1995-96
9	04720282	1			ACTUATOR, Door, Floor Duct
10	04720279	1			ACTUATOR, Vent-Defrost
11	04746211	1			DOOR, Temp.
12	04720347	1			LEVER, Door, Floor Duct
13	04720348	1			LEVER, Vent-Defrost
14	04720278	1			RESISTOR, Motor
15	04746882	1			WASHER, Mode Door
16	04720039	1			SEAL, Motor
17	04720006	1			MOTOR, Blower

RAM VAN/WAGON DAKOTA RAM PICKUP, RAM CAB AND CHASSIS (943)

SERIES	LINE	BODY	ENGINE	TRANSMISSION
NA = Not Available	N1 = MID SIZE PICK-UP (4x2)	51 = Wagon - 127" W.B.	NA = Not Available	NA = Not Available
	B1 = VANS AND WAGONS (4x2)	13 = Van - 127X" W.B.		
	B2 = VANS AND WAGONS (4x2)	12 = Van - 127" W.B.		
	B3 = VANS AND WAGONS (4x2)	11 = Van - 109" W.B.		
	R1 = (T300) CONVENTIONAL TRUCK (4x2)	51 = Wagon - 109" W.B.		
	R2 = (T300) CONVENTIONAL TRUCK (4x2)	52 = Wagon - 127X" W.B.		
	R3 = (T300) CONVENTIONAL TRUCK (4x2)	61 = BR - 118.7" W.B.		
	N5 = MID SIZE PICK-UP (4X4)	62 = BR - 134.7" W.B.		
	R6 = (T300) CONVENTIONAL TRUCK (4x4)	63 = BR - 138.7" W.B. (Cab & Chassis)		
	R7 = (T300) CONVENTIONAL TRUCK (4x4)	64 = BR - 162.7" W.B. (Cab & Chassis)		
	R8 = (T300) CONVENTIONAL TRUCK (4x4)	31 = BR - 138.7" W.B. (Club Cab)		

AR = use ase required - = Non illustrated part

HEATER UNIT R BODY

Figure 24-150

24-150C

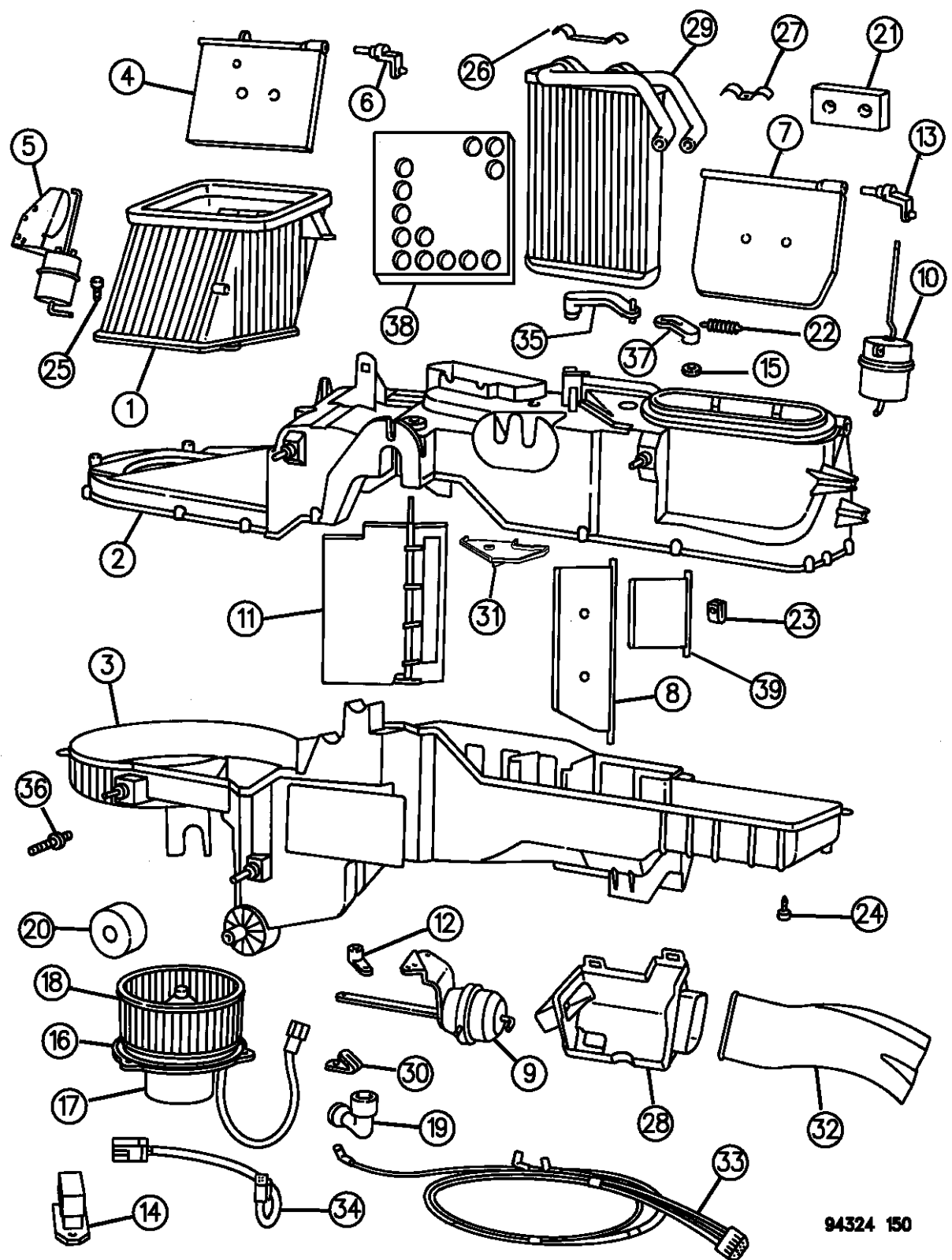

94324 150

ITEM	PART NUMBER	QTY	BODY	MODEL	DESCRIPTION
	04720007	1			SCREW, Blower Motor Mounting
18	04720009	1			WHEEL, Blower Motor
19	05210066	1			TUBE, Vent, Motor
20	04720037	1			SEAL, Evaporator Drain to Dash
21	04720033	1			SEAL, Tube to Dash
22	04746883	1			SPRING, Mode Door
23	04720045	10			U-NUT, Mounting
24	04720533	23			SCREW
25	04720534	11			SCREW
26	04720555	1			CLAMP
27	04720028	1			RETAINER, Heater Core Tubes
28	04746212	1			COVER, Heater
29	04746215	1			CORE, Heater
30	04720031	1			RETAINER, Wiring Harness
31	04746572	1			COVER, Heater
32	04746213	1			DUCT, Air
33	04746208	1			HOSE, Vacuum
34	55036197	1			WIRING ASSEMBLY, Resistor Block
35	04746209	1			LEVER, Sub Assembly Control
36	04720032	1			STUD, Mounting
37	04746210	1			LEVER, Air Mix Control

RAM VAN/WAGON DAKOTA RAM PICKUP, RAM CAB AND CHASSIS (943)

SERIES	LINE	BODY	ENGINE	TRANSMISSION
NA = Not Available	N1 = MID SIZE PICK-UP (4x2)	51 = Wagon - 127" W.B.	NA = Not Available	NA = Not Available
	B1 = VANS AND WAGONS (4x2)	13 = Van - 127X" W.B.		
	B2 = VANS AND WAGONS (4x2)	12 = Van - 127" W.B.		
	B3 = VANS AND WAGONS (4x2)	11 = Van - 109" W.B.		
	R1 = (T300) CONVENTIONAL TRUCK (4x2)	51 = Wagon - 109" W.B.		
	R2 = (T300) CONVENTIONAL TRUCK (4x2)	52 = Wagon - 127X" W.B.		
	R3 = (T300) CONVENTIONAL TRUCK (4x2)	61 = BR - 118.7" W.B.		
	N5 = MID SIZE PICK-UP (4X4)	62 = BR - 134.7" W.B.		
	R6 = (T300) CONVENTIONAL TRUCK (4x4)	63 = BR - 138.7" W.B. (Cab & Chassis)		
	R7 = (T300) CONVENTIONAL TRUCK (4x4)	64 = BR - 162.7" W.B. (Cab & Chassis)		
	R8 = (T300) CONVENTIONAL TRUCK (4x4)	31 = BR - 138.7" W.B. (Club Cab)		

AR = use ase required - = Non illustrated part

HEATER UNIT R BODY

Figure 24-150

24-150C

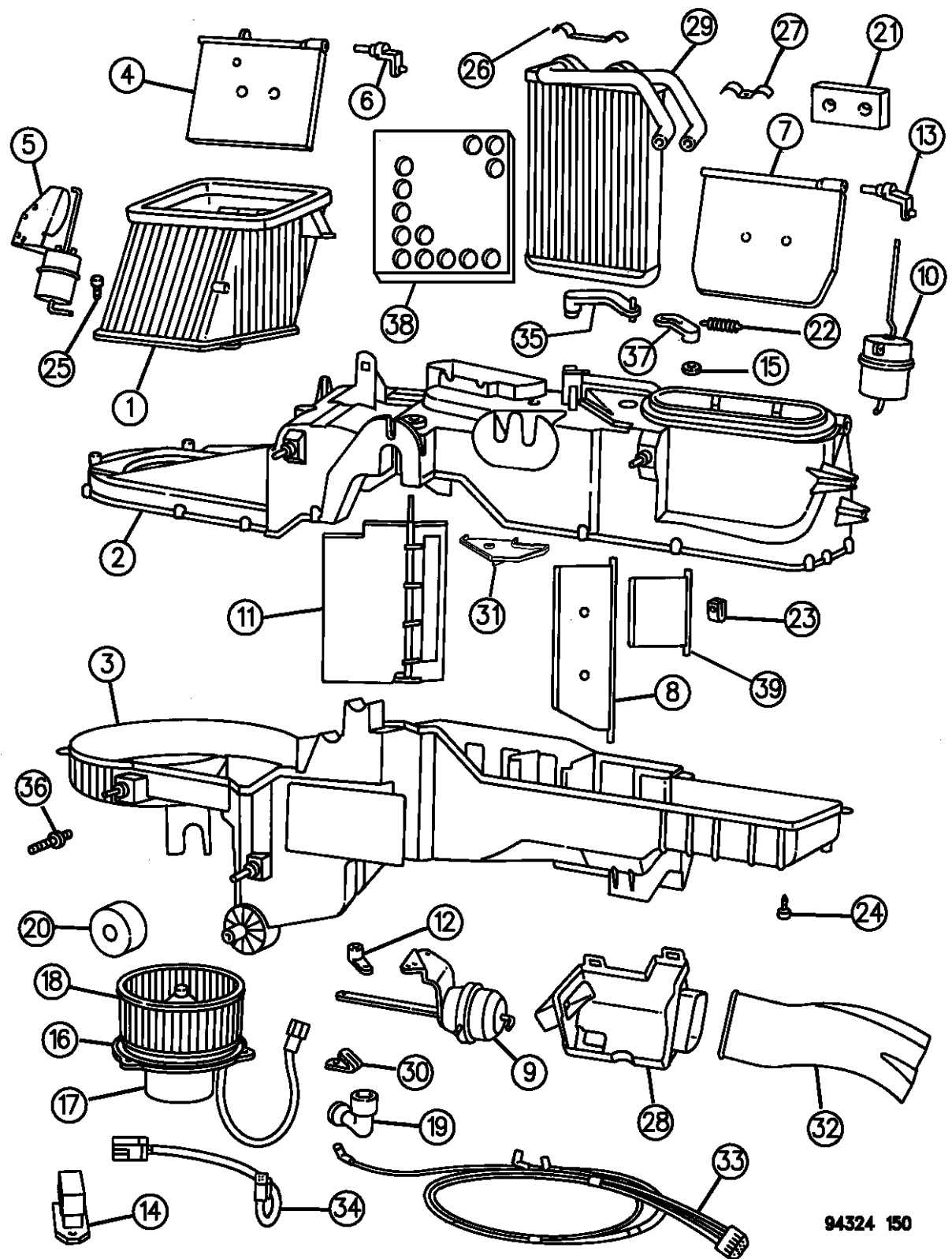

ITEM	PART NUMBER	QTY	BODY	MODEL	DESCRIPTION
------	-------------	-----	------	-------	-------------

38	04746884	1			BAFFLE, Heater
39	04778421	1			DAMPER

RAM VAN/WAGON DAKOTA RAM PICKUP, RAM CAB AND CHASSIS (943)

SERIES	LINE	BODY	ENGINE	TRANSMISSION
NA = Not Available	N1 = MID SIZE PICK-UP (4x2)	51 = Wagon - 127" W.B.	NA = Not Available	NA = Not Available
	B1 = VANS AND WAGONS (4x2)	13 = Van - 127X" W.B.		
	B2 = VANS AND WAGONS (4x2)	12 = Van - 127" W.B.		
	B3 = VANS AND WAGONS (4x2)	11 = Van - 109" W.B.		
	R1 = (T300) CONVENTIONAL TRUCK (4x2)	51 = Wagon - 109" W.B.		
	R2 = (T300) CONVENTIONAL TRUCK (4x2)	52 = Wagon - 127X" W.B.		
	R3 = (T300) CONVENTIONAL TRUCK (4x2)	61 = BR - 118.7" W.B.		
	N5 = MID SIZE PICK-UP (4X4)	62 = BR - 134.7" W.B.		
	R6 = (T300) CONVENTIONAL TRUCK (4x4)	63 = BR - 138.7" W.B. (Cab & Chassis)		
	R7 = (T300) CONVENTIONAL TRUCK (4x4)	64 = BR - 162.7" W.B. (Cab & Chassis)		
	R8 = (T300) CONVENTIONAL TRUCK (4x4)	31 = BR - 138.7" W.B. (Club Cab)		

94324 150

AR = use ase required - = Non illustrated part

AIR CONDITIONER AND HEATER UNIT R BODY

Figure 24-160

24-160E

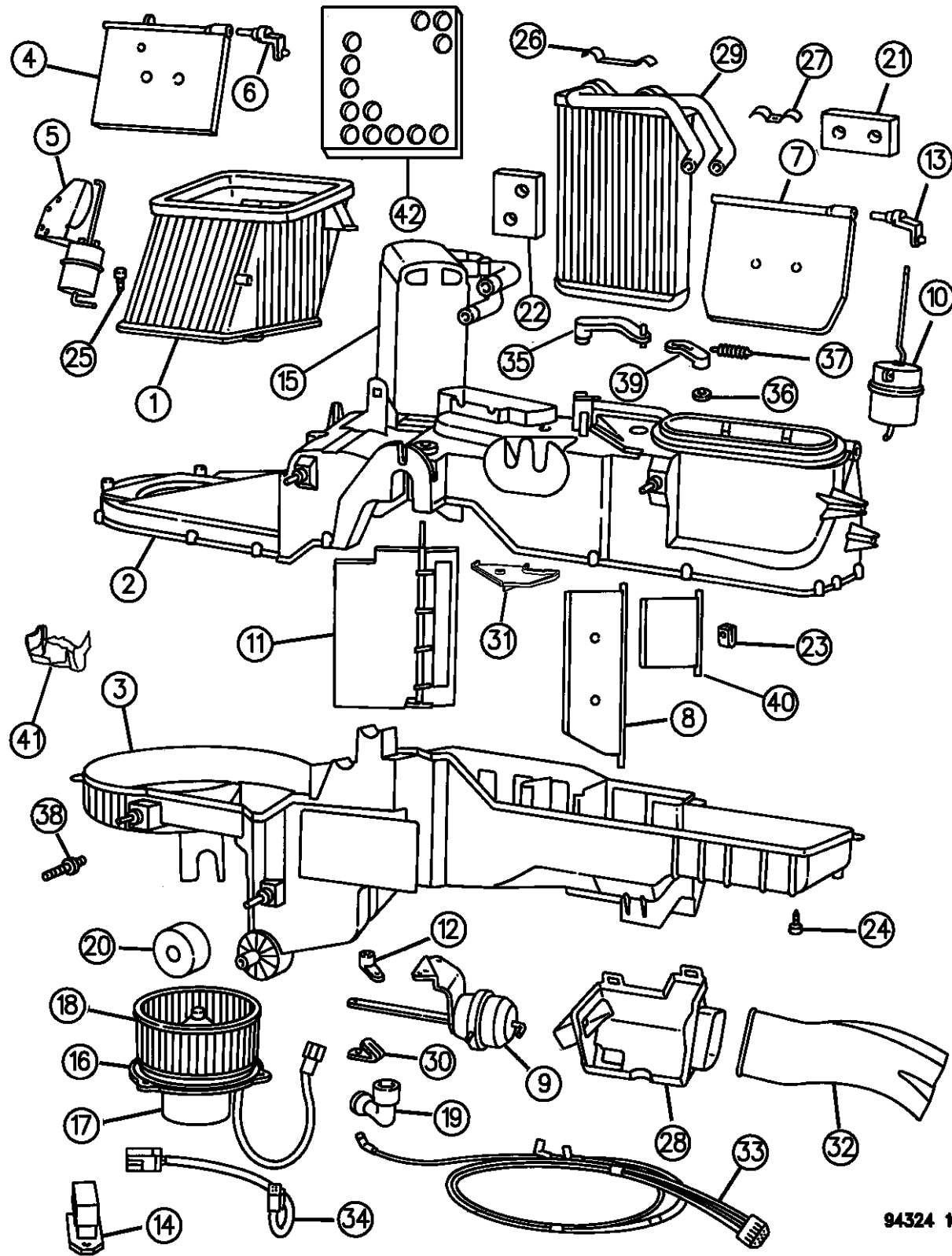

94324 160

ITEM	PART NUMBER	QTY	BODY	MODEL	DESCRIPTION
1					HOUSING, A/C and Heater
	04720549	1			1994
	04778416	1			1995-96
2		1			CASE, Upper
	04746950				1994
	04778418				1995-96
3		1			CASE, Lower, w/Tube
	04746951				1994
	04778419				1995-96
4	04720026	1			DOOR, Fresh Air
5	04720349	1			ACTUATOR, Fresh Air Door
6	04720029	1			RETAINER, Fresh Air Door
7	04720023	1			DOOR, Vent/Defrost
8		1			DOOR, Floor Duct
	04720022				1994
	04778420				1995-96
9		1			ACTUATOR, Door, Floor Duct
	04720282				1994
	04882286	1			1995-96
10	04720279	1			ACTUATOR, Vent/Defrost
11	04746211	1			DOOR, Temp.
12	04720347	1			LEVER, Door, Floor Duct

RAM VAN/WAGON DAKOTA RAM PICKUP, RAM CAB AND CHASSIS (943)

SERIES	LINE	BODY	ENGINE	TRANSMISSION
NA = Not Available	N1 = MID SIZE PICK-UP (4x2)	51 = Wagon - 127" W.B.	NA = Not Available	NA = Not Available
	B1 = VANS AND WAGONS (4x2)	13 = Van - 127X" W.B.		
	B2 = VANS AND WAGONS (4x2)	12 = Van - 127" W.B.		
	B3 = VANS AND WAGONS (4x2)	11 = Van - 109" W.B.		
	R1 = (T300) CONVENTIONAL TRUCK (4x2)	51 = Wagon - 109" W.B.		
	R2 = (T300) CONVENTIONAL TRUCK (4x2)	52 = Wagon - 127X" W.B.		
	R3 = (T300) CONVENTIONAL TRUCK (4x2)	61 = BR - 118.7" W.B.		
	N5 = MID SIZE PICK-UP (4X4)	62 = BR - 134.7" W.B.		
	R6 = (T300) CONVENTIONAL TRUCK (4x4)	63 = BR - 138.7" W.B. (Cab & Chassis)		
	R7 = (T300) CONVENTIONAL TRUCK (4x4)	64 = BR - 162.7" W.B. (Cab & Chassis)		
	R8 = (T300) CONVENTIONAL TRUCK (4x4)	31 = BR - 138.7" W.B. (Club Cab)		

AR = use ase required - = Non illustrated part

AIR CONDITIONER AND HEATER UNIT R BODY

Figure 24-160

24-160E

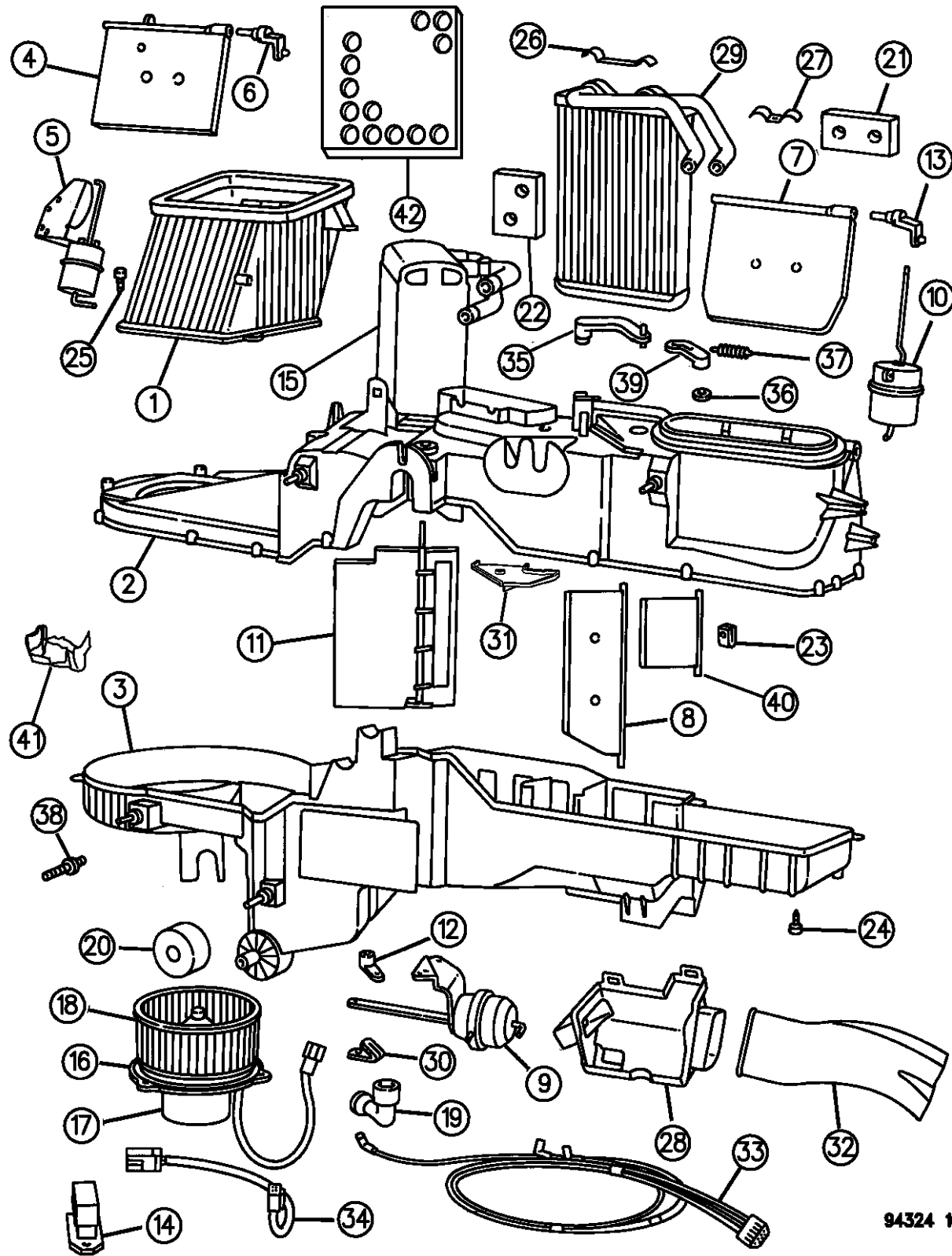

94324 160

ITEM	PART NUMBER	QTY	BODY	MODEL	DESCRIPTION
13	04720348	1			LEVER, Vent/Defrost w/o A.T.C.
	04720570	1			with A.T.C.
14	04720278	1			RESISTOR, Motor
15	04723518	1			EVAPORATOR, Core
	1994				
	04798705	1			1995-96
16	04720039	1			SEAL, Motor
17	04720006	1			MOTOR, Blower
	1994				
	04778417	1			1995-96
18	04720009	1			WHEEL, Blower Motor
19	05210066	1			TUBE, Vent, Motor
20	04720037	1			SEAL, Evaporator Drain to Dash
21	04720033	1			SEAL, Tube to Dash
22	04720034	1			SEAL, Evap. Tube to Dash
23	04720045	10			U-NUT, Mounting
24	04720533	23			SCREW
25	04720534	11			SCREW
26	04720555	1			CLAMP
27	04720028	1			RETAINER, Heater Core Tubes

RAM VAN/WAGON DAKOTA RAM PICKUP, RAM CAB AND CHASSIS (943)

SERIES	LINE	BODY	ENGINE	TRANSMISSION
NA = Not Available	N1 = MID SIZE PICK-UP (4x2)	51 = Wagon - 127" W.B.	NA = Not Available	NA = Not Available
	B1 = VANS AND WAGONS (4x2)	13 = Van - 127X" W.B.		
	B2 = VANS AND WAGONS (4x2)	12 = Van - 127" W.B.		
	B3 = VANS AND WAGONS (4x2)	11 = Van - 109" W.B.		
	R1 = (T300) CONVENTIONAL TRUCK (4x2)	51 = Wagon - 109" W.B.		
	R2 = (T300) CONVENTIONAL TRUCK (4x2)	52 = Wagon - 127X" W.B.		
	R3 = (T300) CONVENTIONAL TRUCK (4x2)	61 = BR - 118.7" W.B.		
	N5 = MID SIZE PICK-UP (4X4)	62 = BR - 134.7" W.B.		
	R6 = (T300) CONVENTIONAL TRUCK (4x4)	63 = BR - 138.7" W.B. (Cab & Chassis)		
	R7 = (T300) CONVENTIONAL TRUCK (4x4)	64 = BR - 162.7" W.B. (Cab & Chassis)		
	R8 = (T300) CONVENTIONAL TRUCK (4x4)	31 = BR - 138.7" W.B. (Club Cab)		

AR = use ase required - = Non illustrated part

AIR CONDITIONER AND HEATER UNIT R BODY

Figure 24-160

24-160E

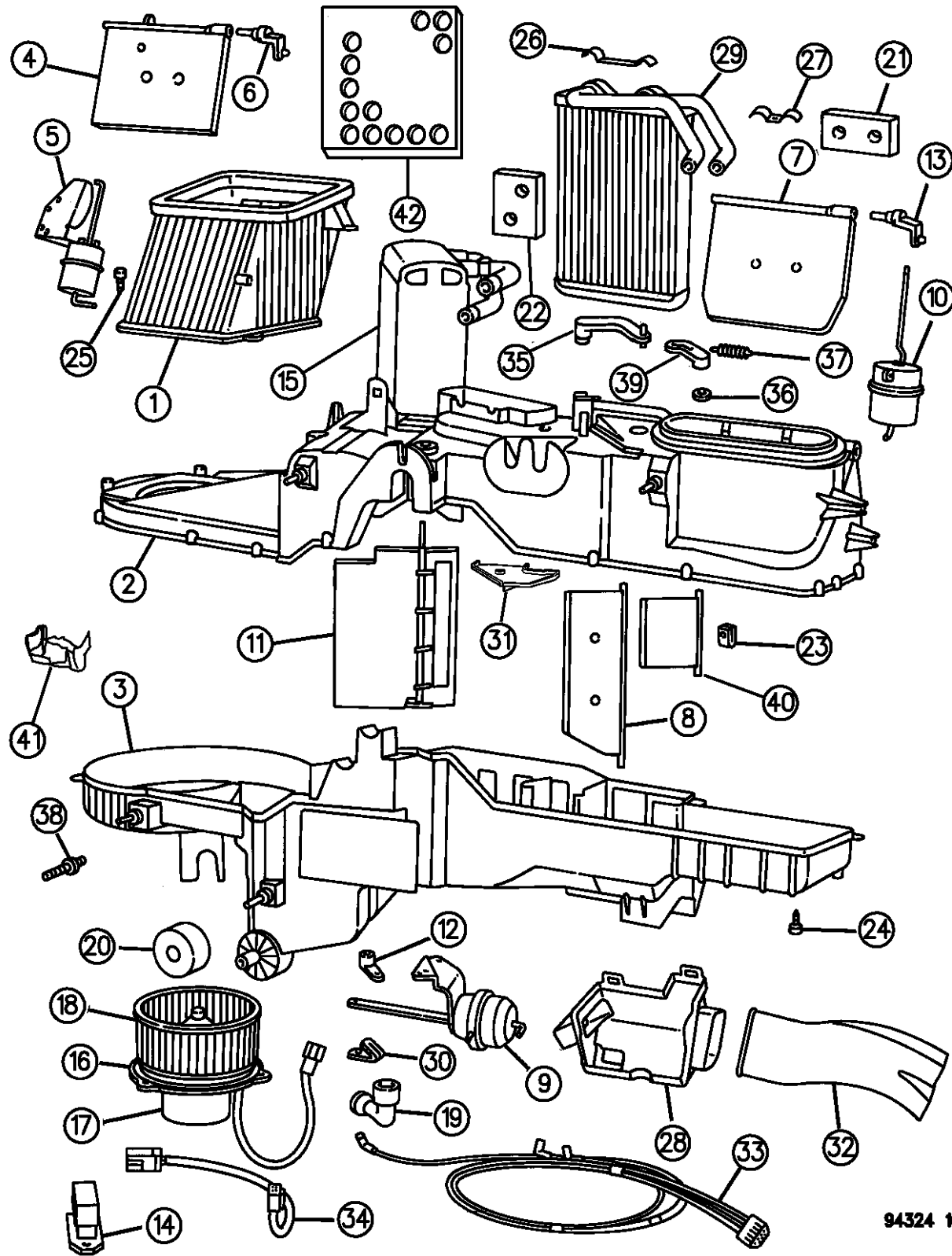

ITEM	PART NUMBER	QTY	BODY	MODEL	DESCRIPTION
28	04746212	1			COVER, A/C, Heater
29	04746215	1			CORE, Heater
30	04720031	1			RETAINER, Wiring Harness
31	04746572	1			COVER, Heater
32	04746213	1			DUCT, Air
33	04746208	1			HOSE, Vacuum
34	55036197	1			WIRING ASSEMBLY, Resistor Block
35	04746209	1			LEVER, Sub Assembly Control
36	04746882	1			WASHER, Mode Door
37	04746883	1			SPRING, Mode Door
38	04720032	1			STUD, Mounting
39	04746210	1			LEVER, Air Mix
40	04778421	1			DAMPER
41					INSULATOR, Cooling
	04746664	1			1994
	04778415	1			1995-96
42		1			HARNES, Engine Vacuum
	55036098	1			3.9L/5.2L/5.9L Engine
	55036097	1			8.0L Engine
	55036096	1			Diesel 1994-95
	55036551	1			Diesel 1996

RAM VAN/WAGON DAKOTA RAM PICKUP, RAM CAB AND CHASSIS (943)

SERIES	LINE	BODY	ENGINE	TRANSMISSION
NA = Not Available	N1 = MID SIZE PICK-UP (4x2)	51 = Wagon - 127" W.B.	NA = Not Available	NA = Not Available
	B1 = VANS AND WAGONS (4x2)	13 = Van - 127X" W.B.		
	B2 = VANS AND WAGONS (4x2)	12 = Van - 127" W.B.		
	B3 = VANS AND WAGONS (4x2)	11 = Van - 109" W.B.		
	R1 = (T300) CONVENTIONAL TRUCK (4x2)	51 = Wagon - 109" W.B.		
	R2 = (T300) CONVENTIONAL TRUCK (4x2)	52 = Wagon - 127X" W.B.		
	R3 = (T300) CONVENTIONAL TRUCK (4x2)	61 = BR - 118.7" W.B.		
	N5 = MID SIZE PICK-UP (4X4)	62 = BR - 134.7" W.B.		
	R6 = (T300) CONVENTIONAL TRUCK (4x4)	63 = BR - 138.7" W.B.		
	R7 = (T300) CONVENTIONAL TRUCK (4x4)	(Cab & Chassis)		
	R8 = (T300) CONVENTIONAL TRUCK (4x4)	64 = BR - 162.7" W.B.		
		(Cab & Chassis)		
		31 = BR - 138.7" W.B.		
		(Club Cab)		

94324 160

AR = use ase required - = Non illustrated part

REAR AIR CONDITIONER AND HEATER UNIT B BODY

Figure 24-170

24-170

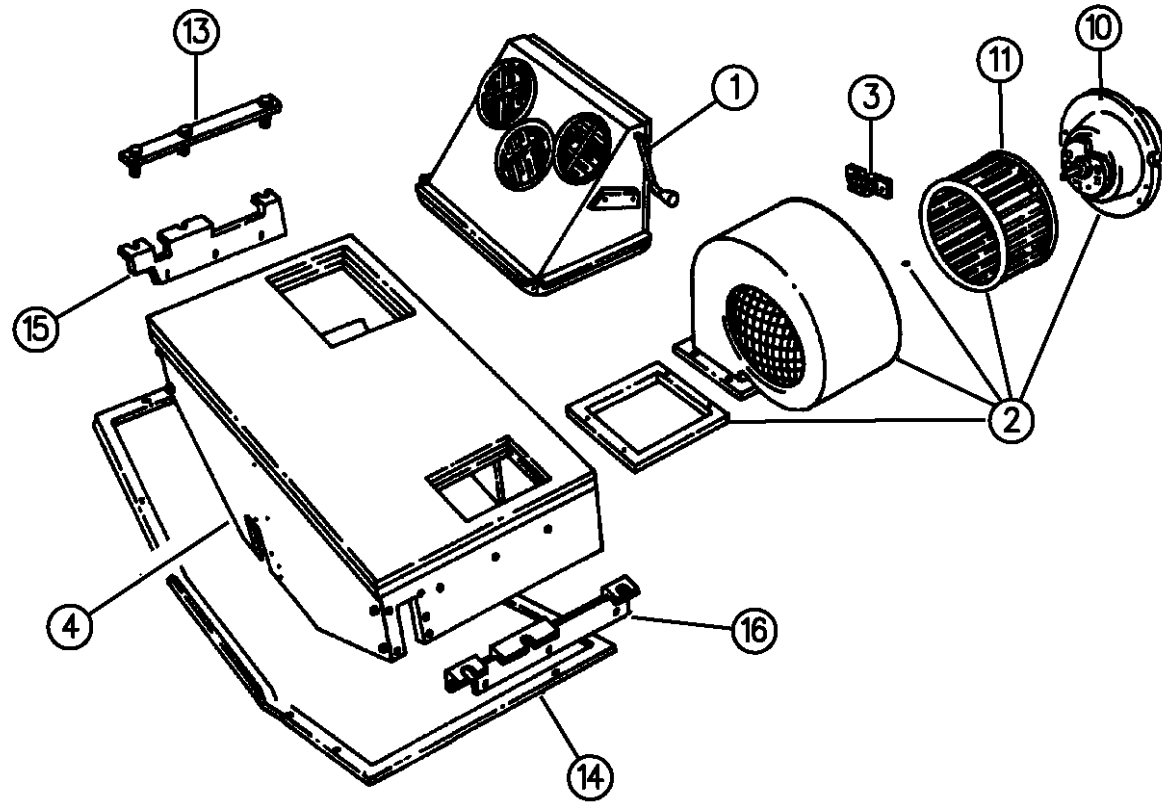

ITEM	PART NUMBER	QTY	BODY	MODEL	DESCRIPTION
1	04361290	1			REGISTER, Auxiliary A/C Floor
2	04361289	1			MOTOR, Blower Complete
3	03895890	1			RESISTOR, Blower Motor
4	04361400	1			HOUSING, A/C/Heater Unit
5	04361402	1			CORE, Aux. Heater, A/C
6	04361401	1			COIL, Aux. A/C and Htr. Evaporator
7	04494314	1			VALVE, Expansion
	04361101	1			CLAMP, Aux. A/C and Htr. Expansion Valve
8		1			BRACKET, Heater Core (DNS)
9		1			COVER, Housing (DNS)
10	03895797	1			MOTOR, Aux. A/C and Heater Blower
	02809037	1			INSULATOR, Motor
11	56004806	1			WHEEL, Blower
12	04798243				TUBE, Rr. A/C Expansion Valve
	02936926	1			TUBE, Aux. A/C and Heater Drain
13	03895417	1			PLATE, Aux. A/C. Htr. and Housing Btm.
14	04114219	1			PLATE, Aux. A/C and Heater Unit Mounting
15					BRACKET, Aux. A/C and Htr Unit Front (Serv. in Item #4)
16					BRACKET, Aux. A/C and Htr Unit Rear (Serv. in Item #4)
-	04361018	1			CABLE, w/KNOB, Aux. A/C and Heater Temp. Cont. (Pull for Heat)
	04361017	1			VALVE, Water, Aux. A/C and Heater

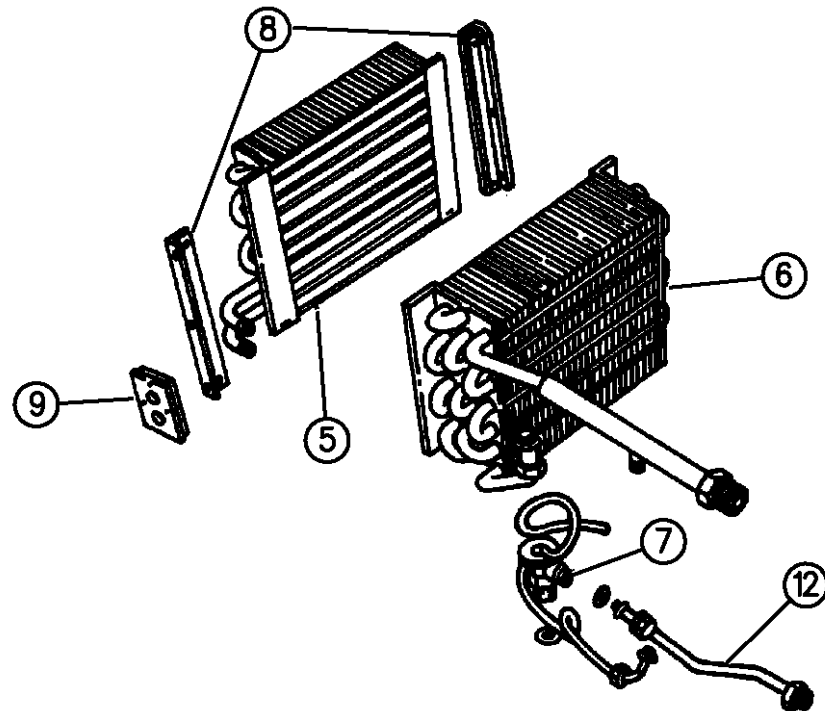

94324 170

RAM VAN/WAGON DAKOTA RAM PICKUP, RAM CAB AND CHASSIS (943)

SERIES	LINE	BODY	ENGINE	TRANSMISSION
NA = Not Available	N1 = MID SIZE PICK-UP (4x2)	51 = Wagon - 127" W.B.	NA = Not Available	NA = Not Available
	B1 = VANS AND WAGONS (4x2)	13 = Van - 127X" W.B.		
	B2 = VANS AND WAGONS (4x2)	12 = Van - 127" W.B.		
	B3 = VANS AND WAGONS (4x2)	11 = Van - 109" W.B.		
	R1 = (T300) CONVENTIONAL TRUCK (4x2)	51 = Wagon - 109" W.B.		
	R2 = (T300) CONVENTIONAL TRUCK (4x2)	52 = Wagon - 127X" W.B.		
	R3 = (T300) CONVENTIONAL TRUCK (4x2)	61 = BR - 118.7" W.B.		
	N5 = MID SIZE PICK-UP (4X4)	62 = BR - 134.7" W.B.		
	R6 = (T300) CONVENTIONAL TRUCK (4x4)	63 = BR - 138.7" W.B. (Cab & Chassis)		
	R7 = (T300) CONVENTIONAL TRUCK (4x4)	64 = BR - 162.7" W.B. (Cab & Chassis)		
	R8 = (T300) CONVENTIONAL TRUCK (4x4)	31 = BR - 138.7" W.B. (Club Cab)		

AR = use ase required - = Non illustrated part

PLUMBING, HEATER N BODY
Figure 24-205

24-205A

ITEM	PART NUMBER	QTY	BODY	MODEL	DESCRIPTION
1	04361121	1			HOSE, Heater, A/C. Pump Tube to Heater Core
2	02448770	AR			CLAMP, Heater Hose
3	01315466	AR			HOSE, 5/8" I.D.
4	55036623	1			HOSE, SLEEVE and TUBE, Heater Intake Manifold to Core Tube Hose
5	06016155	1			STRAP, Heater Hose
6	01315466	AR			HOSE, 5/8" I.D.
					HOSE, w/Tube, Core to Hose, 2.5L Engine
	55036628	1			1994-95
	55037049	1			1996
	55037045	1			HOSE, w/Sleeve, Heater Core to Water Pump, 5.2L Engine
	55036160	1			TUBE, Heater Return at Water Pump, 3.9L/5.2L Engine
-	04740906	1			O-RING, Tube Assembly, Heater Return, 3.9L/5.2L Engine

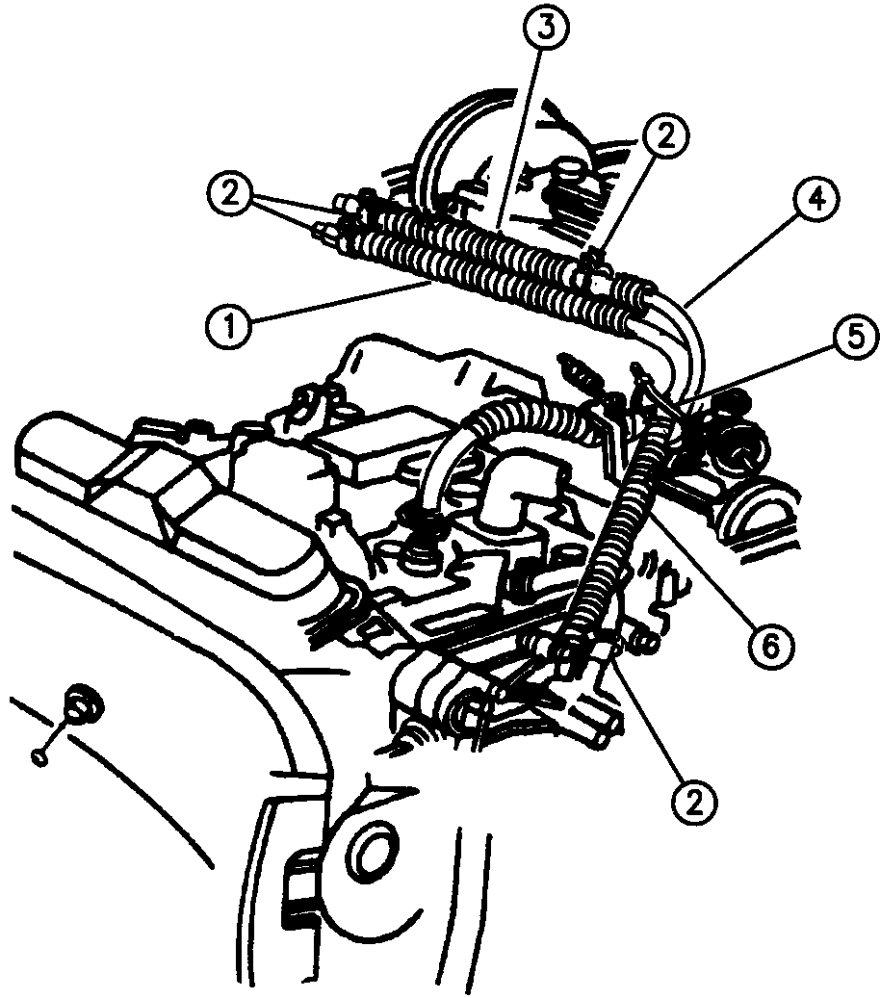

94324 205

RAM VAN/WAGON DAKOTA RAM PICKUP, RAM CAB AND CHASSIS (943)

SERIES	LINE	BODY	ENGINE	TRANSMISSION
NA = Not Available	N1 = MID SIZE PICK-UP (4x2)	51 = Wagon - 127" W.B.	NA = Not Available	NA = Not Available
	B1 = VANS AND WAGONS (4x2)	13 = Van - 127X" W.B.		
	B2 = VANS AND WAGONS (4x2)	12 = Van - 127" W.B.		
	B3 = VANS AND WAGONS (4x2)	11 = Van - 109" W.B.		
	R1 = (T300) CONVENTIONAL TRUCK (4x2)	51 = Wagon - 109" W.B.		
	R2 = (T300) CONVENTIONAL TRUCK (4x2)	52 = Wagon - 127X" W.B.		
	R3 = (T300) CONVENTIONAL TRUCK (4x2)	61 = BR - 118.7" W.B.		
	R4 = (T300) CONVENTIONAL TRUCK (4x2)	62 = BR - 134.7" W.B.		
	R5 = (T300) CONVENTIONAL TRUCK (4x2)	63 = BR - 138.7" W.B. (Cab & Chassis)		
	R6 = (T300) CONVENTIONAL TRUCK (4x2)	64 = BR - 162.7" W.B. (Cab & Chassis)		
	R7 = (T300) CONVENTIONAL TRUCK (4x2)	31 = BR - 138.7" W.B. (Club Cab)		
	R8 = (T300) CONVENTIONAL TRUCK (4x4)			

AR = use ase required - = Non illustrated part

PLUMBING AIR CONDITIONING AND HEATER 2.5L ENGINE N BODY
Figure 24-210

24-210

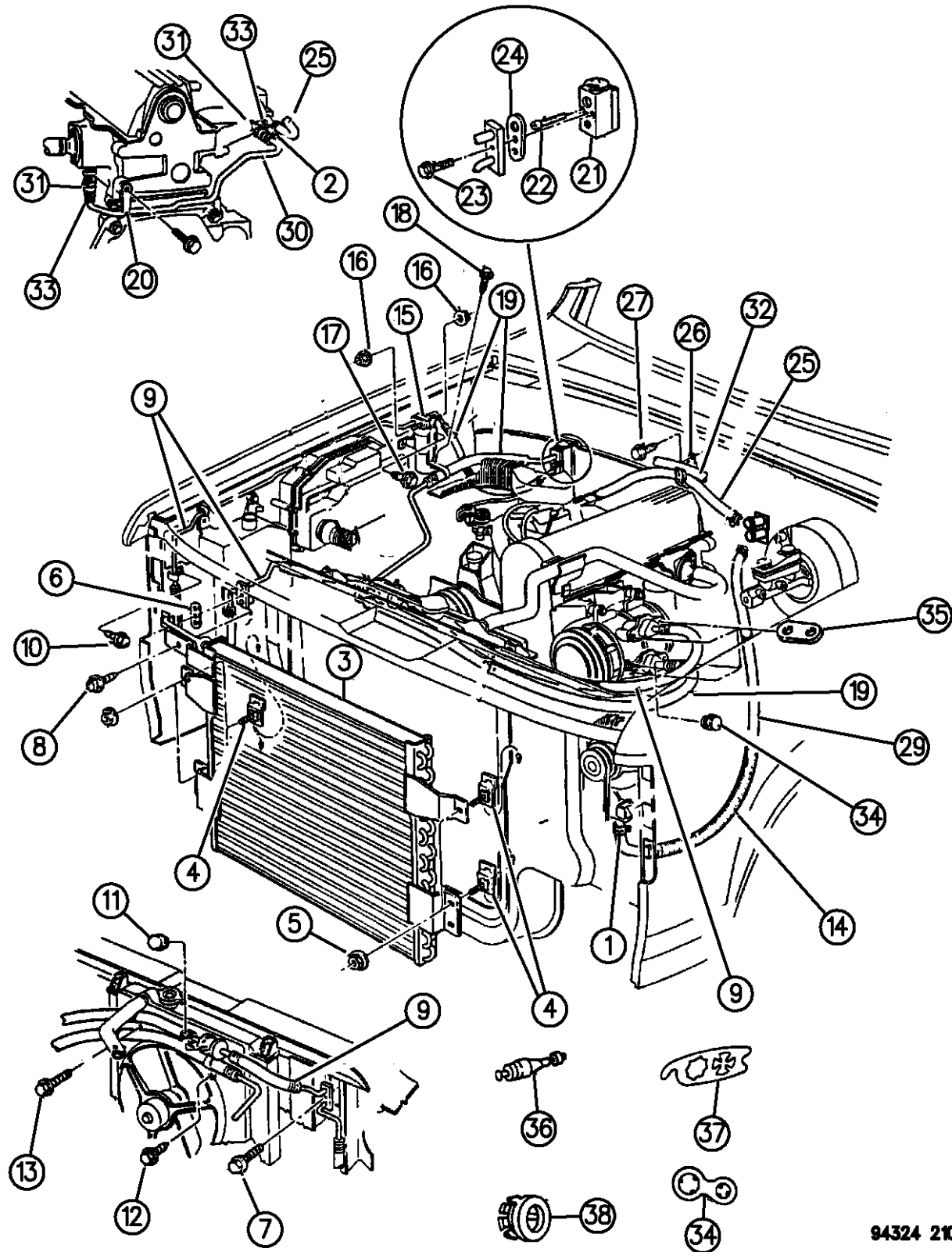

94324 210

ITEM	PART NUMBER	QTY	BODY	MODEL	DESCRIPTION
1	02448770	AR			CLAMP, Hose
2	00153640	AR			CLAMP
3					CONDENSER
	55036158	1			1994-95
	55055346	1			1996
	55036182	1			TUBE, Orifice, Discharge Line
	55036054	1			TUBE, A/C Condenser Drain
4	06030223	AR			BOLT, A/C Condenser Mtg.
5	06033560	1			NUT with CONED WASHER
6	03846835	1			GASKET, A/C Disch. and Liq. Line Mtg. to Cond.
7	06101453	1			SCREW, A/C Disch. and Liq. Line Mtg. to Cond.
8					SCREW (DNS)
9		1			LINE ASSEMBLY, Suction and Discharge
	55035816				1994
	55036806				1995
	55036581	1			1996
	04740401	2			O-RING, Suction Line
	04773190	1			SWITCH, High Pressure Cut Out
		AR			CLIP, A/C Quick Disconnect
	04596152				1/2"
	04596153				5/8"
10					SCREW (DNS)

RAM VAN/WAGON DAKOTA RAM PICKUP, RAM CAB AND CHASSIS (943)

SERIES	LINE	BODY	ENGINE	TRANSMISSION
NA = Not Available	N1 = MID SIZE PICK-UP (4x2)	51 = Wagon - 127" W.B.	NA = Not Available	NA = Not Available
	B1 = VANS AND WAGONS (4x2)	13 = Van - 127X" W.B.		
	B2 = VANS AND WAGONS (4x2)	12 = Van - 127" W.B.		
	B3 = VANS AND WAGONS (4x2)	11 = Van - 109" W.B.		
	R1 = (T300) CONVENTIONAL TRUCK (4x2)	51 = Wagon - 109" W.B.		
	R2 = (T300) CONVENTIONAL TRUCK (4x2)	52 = Wagon - 127X" W.B.		
	R3 = (T300) CONVENTIONAL TRUCK (4x2)	61 = BR - 118.7" W.B.		
	N5 = MID SIZE PICK-UP (4X4)	62 = BR - 134.7" W.B.		
	R6 = (T300) CONVENTIONAL TRUCK (4x4)	63 = BR - 138.7" W.B. (Cab & Chassis)		
	R7 = (T300) CONVENTIONAL TRUCK (4x4)	64 = BR - 162.7" W.B. (Cab & Chassis)		
	R8 = (T300) CONVENTIONAL TRUCK (4x4)	31 = BR - 138.7" W.B. (Club Cab)		

AR = use ase required - = Non illustrated part

PLUMBING AIR CONDITIONING AND HEATER 2.5L ENGINE N BODY
Figure 24-210

24-210

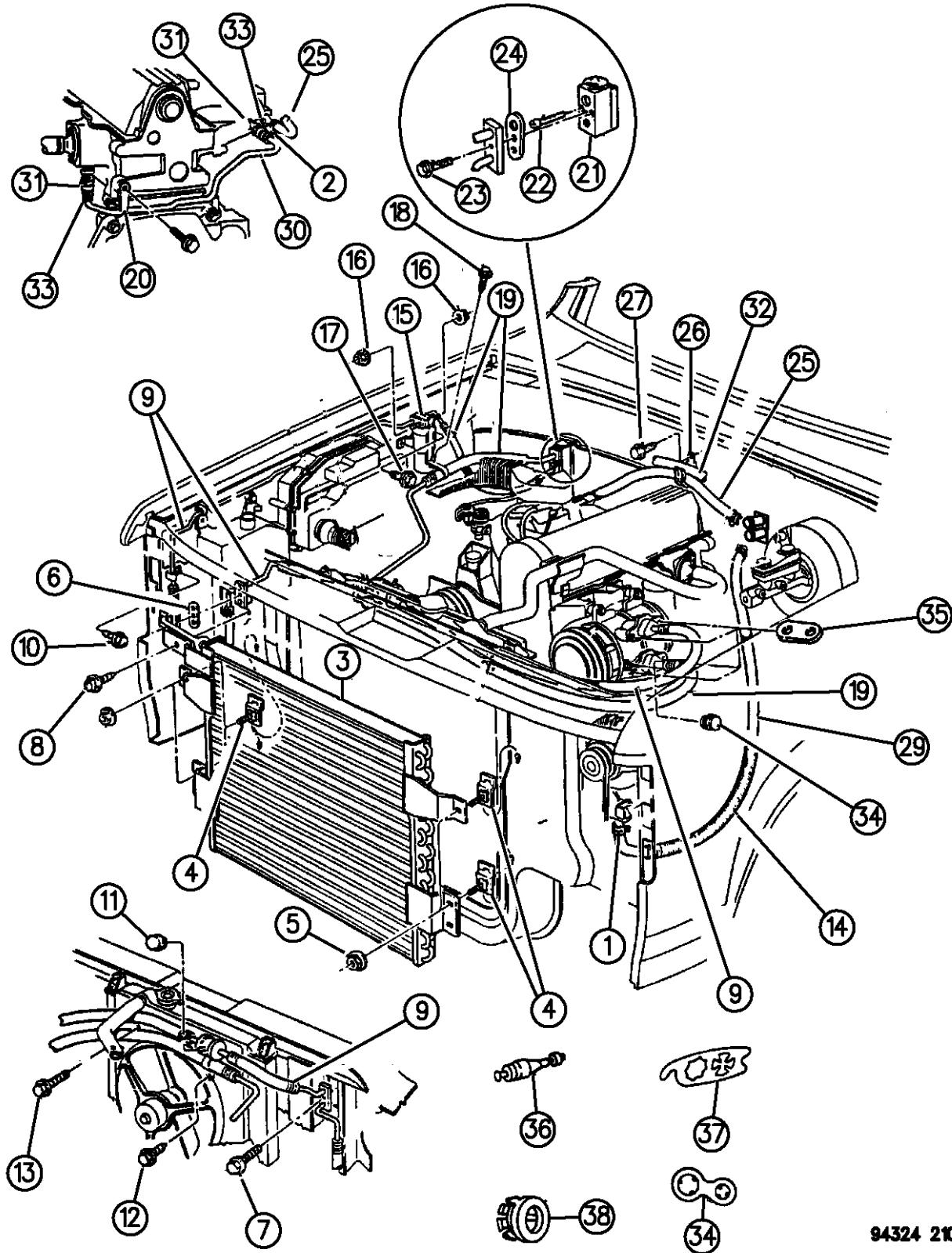

ITEM	PART NUMBER	QTY	BODY	MODEL	DESCRIPTION
11	03848585	1			CAP, Discharge and Liquid Line Check Valve
12	06032473	1			SCREW, A/C Disch. Muffler to Shroud
13	06032473	1			SCREW, A/C Line Mtg. Brkt. to Shroud
14	04397809	1			SLEEVE
15					ACCUMULATOR, w/Suction Line
	55035817	1			1994
	55036704	1			1995
	55036715	1			1996
	55036211	1			BRACKET, Accumulator Mounting
					SWITCH, Low Pressure Cycling
	04761998	1			Round Connector
	04773188	1			Oval Connector
16	06033562	2			NUT, A/C Liq. Line Mtg. to Drier
17					SCREW (DNS)
18	09423951	1			SCREW, A/C Suction Line Support Mtg.
19					LINE, A/C Liquid, Cond. to Evap.
	55035847				1994
	55036805				1995-96
	04714705	AR			O-RING, Discharge Line
20	53020187	1			BRACKET, Water By Pass
21	04162499	1			VALVE, A/C Expansion (H Type)

RAM VAN/WAGON DAKOTA RAM PICKUP, RAM CAB AND CHASSIS (943)

SERIES	LINE	BODY	ENGINE	TRANSMISSION
NA = Not Available	N1 = MID SIZE PICK-UP (4x2)	51 = Wagon - 127" W.B.	NA = Not Available	NA = Not Available
	B1 = VANS AND WAGONS (4x2)	13 = Van - 127X" W.B.		
	B2 = VANS AND WAGONS (4x2)	12 = Van - 127" W.B.		
	B3 = VANS AND WAGONS (4x2)	11 = Van - 109" W.B.		
	R1 = (T300) CONVENTIONAL TRUCK (4x2)	51 = Wagon - 109" W.B.		
	R2 = (T300) CONVENTIONAL TRUCK (4x2)	52 = Wagon - 127X" W.B.		
	R3 = (T300) CONVENTIONAL TRUCK (4x2)	61 = BR - 118.7" W.B.		
	N5 = MID SIZE PICK-UP (4X4)	62 = BR - 134.7" W.B.		
	R6 = (T300) CONVENTIONAL TRUCK (4x4)	63 = BR - 138.7" W.B. (Cab & Chassis)		
	R7 = (T300) CONVENTIONAL TRUCK (4x4)	64 = BR - 162.7" W.B. (Cab & Chassis)		
	R8 = (T300) CONVENTIONAL TRUCK (4x4)	31 = BR - 138.7" W.B. (Club Cab)		

94324 210

AR = use ase required - = Non illustrated part

PLUMBING AIR CONDITIONING AND HEATER 2.5L ENGINE N BODY
Figure 24-210

24-210

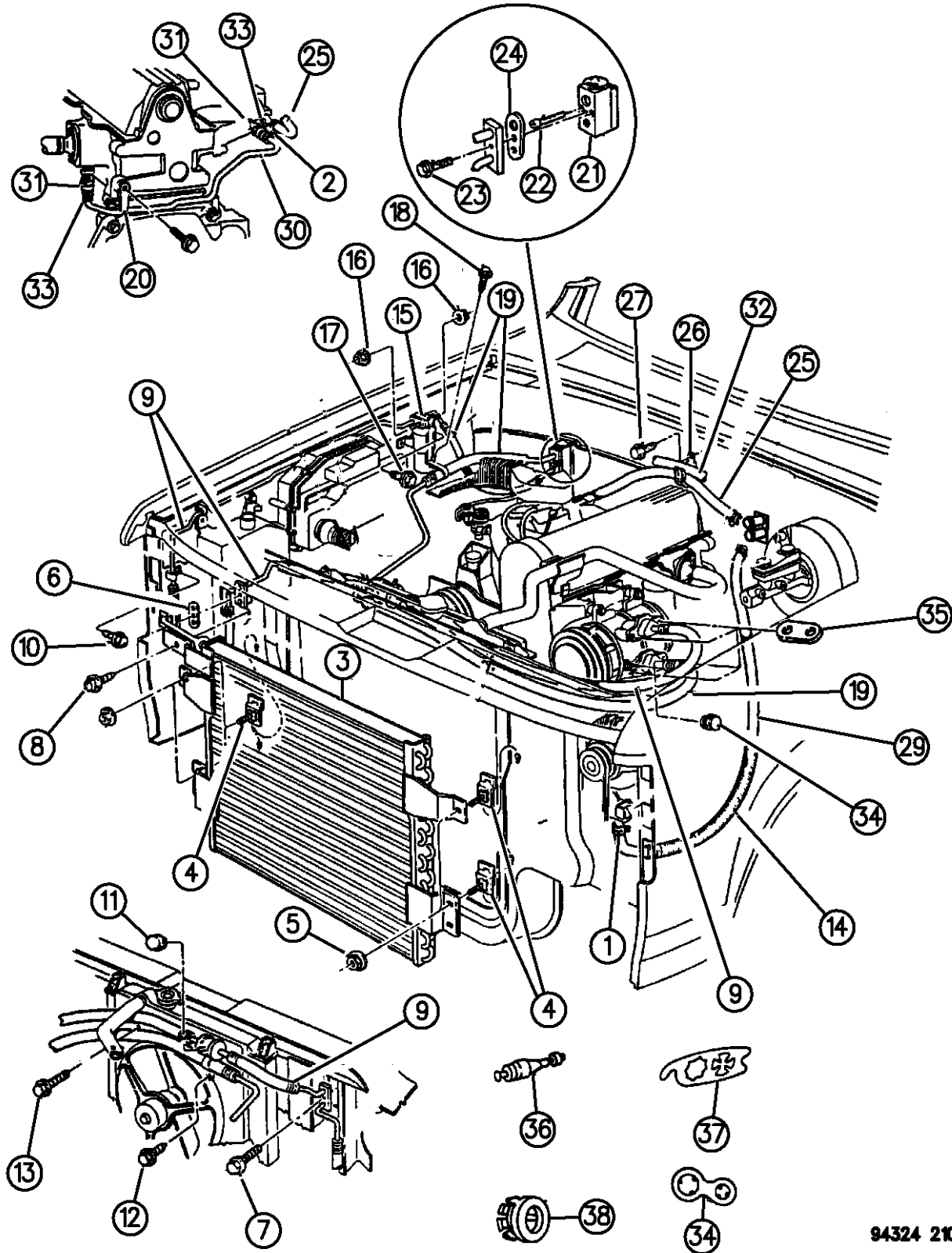

ITEM	PART NUMBER	QTY	BODY	MODEL	DESCRIPTION
	04677045	1			GASKET, Valve to Evaporator Mounting
22	06032572	2			SCREW, A/C Expansion Valve Mtg.
23	06101453	1			SCREW, Suction and Liq. Line Mtg. to Valve
24	03846834	1			GASKET, A/C Suction and Liquid Line to H Valve
25					HOSE, Htr. Engine to Valve, Intake Manifold (Preformed)
	55036627	1			1994-95
	55037628	1			1996
26					CLIP (DNS)
27					SCREW (DNS)
29	03848791	1			HOSE, A/C, Heater w/Pump
30	04343713	1			TUBE, Thermo Water By Pass
31	00153640	2			CLAMP, Thermo Hose By Pass
32					HOSE, Vacuum, Brake
33	04273488	2			HOSE, Water By Pass Tube
34	03846836	1			GASKET, A/C Expansion Valve Mtg.
35	03847083	1			GASKET, A/C Suction Disch. Liq. Line Mtg. to Drier
36	03849468	1			VALVE, Suction and Disch. Check
37	03847081	1			GASKET, Suction Line Mtg. to Comp.
	56005915	1			GASKET, Discharge Line to Compressor
38	03847147	1			PILOT
	03848208	1			PILOT, Gasket Package, A/C Expansion Valve

RAM VAN/WAGON DAKOTA RAM PICKUP, RAM CAB AND CHASSIS (943)

SERIES	LINE	BODY	ENGINE	TRANSMISSION
NA = Not Available	N1 = MID SIZE PICK-UP (4x2)	51 = Wagon - 127" W.B.	NA = Not Available	NA = Not Available
	B1 = VANS AND WAGONS (4x2)	13 = Van - 127X" W.B.		
	B2 = VANS AND WAGONS (4x2)	12 = Van - 127" W.B.		
	B3 = VANS AND WAGONS (4x2)	11 = Van - 109" W.B.		
	R1 = (T300) CONVENTIONAL TRUCK (4x2)	51 = Wagon - 109" W.B.		
	R2 = (T300) CONVENTIONAL TRUCK (4x2)	52 = Wagon - 127X" W.B.		
	R3 = (T300) CONVENTIONAL TRUCK (4x2)	61 = BR - 118.7" W.B.		
	N5 = MID SIZE PICK-UP (4X4)	62 = BR - 134.7" W.B.		
	R6 = (T300) CONVENTIONAL TRUCK (4x4)	63 = BR - 138.7" W.B. (Cab & Chassis)		
	R7 = (T300) CONVENTIONAL TRUCK (4x4)	64 = BR - 162.7" W.B. (Cab & Chassis)		
	R8 = (T300) CONVENTIONAL TRUCK (4x4)	31 = BR - 138.7" W.B. (Club Cab)		

94324 210

AR = use ase required - = Non illustrated part

PLUMBING AIR CONDITIONING AND HEATER 2.5L ENGINE N BODY
Figure 24-210

24-210

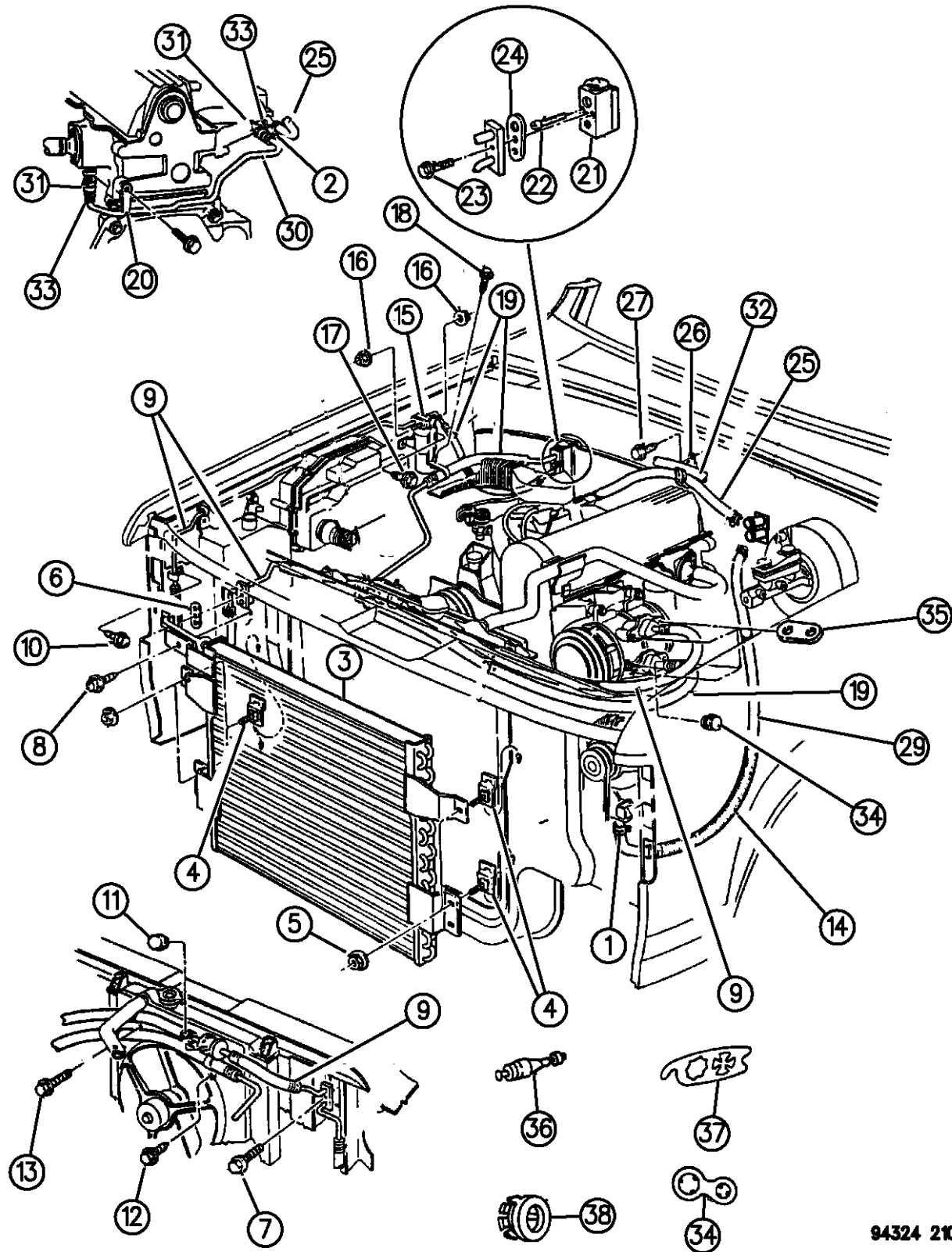

ITEM	PART NUMBER	QTY	BODY	MODEL	DESCRIPTION
	55036628	1			HOSE, w/Tube, Core to Hose, A/C
	55036624	1			HOSE, Tube to Pump
	55037629	1			1994-95
	55035902	1			1996
					RESERVOIR, Vacuum

RAM VAN/WAGON DAKOTA RAM PICKUP, RAM CAB AND CHASSIS (943)

SERIES	LINE	BODY	ENGINE	TRANSMISSION
NA = Not Available	N1 = MID SIZE PICK-UP (4x2)	51 = Wagon - 127" W.B.	NA = Not Available	NA = Not Available
	B1 = VANS AND WAGONS (4x2)	13 = Van - 127X" W.B.		
	B2 = VANS AND WAGONS (4x2)	12 = Van - 127" W.B.		
	B3 = VANS AND WAGONS (4x2)	11 = Van - 109" W.B.		
	R1 = (T300) CONVENTIONAL TRUCK (4x2)	51 = Wagon - 109" W.B.		
	R2 = (T300) CONVENTIONAL TRUCK (4x2)	52 = Wagon - 127X" W.B.		
	R3 = (T300) CONVENTIONAL TRUCK (4x2)	61 = BR - 118.7" W.B.		
	N5 = MID SIZE PICK-UP (4X4)	62 = BR - 134.7" W.B.		
	R6 = (T300) CONVENTIONAL TRUCK (4x4)	63 = BR - 138.7" W.B. (Cab & Chassis)		
	R7 = (T300) CONVENTIONAL TRUCK (4x4)	64 = BR - 162.7" W.B. (Cab & Chassis)		
	R8 = (T300) CONVENTIONAL TRUCK (4x4)	31 = BR - 138.7" W.B. (Club Cab)		

94324 210

AR = use ase required - = Non illustrated part

PLUMBING, AIR CONDITIONING AND HEATER 3.9L/5.2L ENGINE N BODY
Figure 24-220

24-220

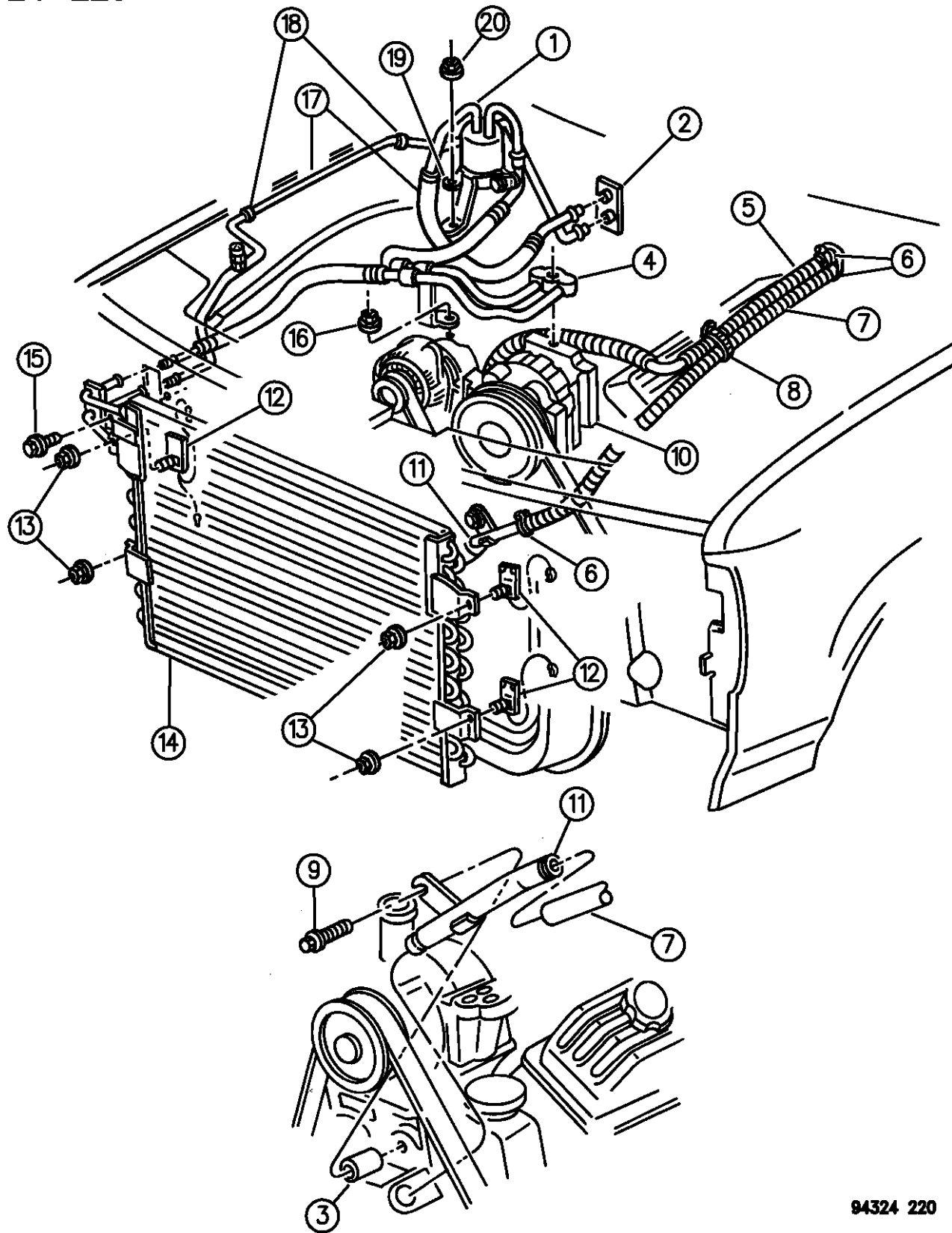

ITEM	PART NUMBER	QTY	BODY	MODEL	DESCRIPTION
1	55035817	1			ACCUMULATOR ASSEMBLY, w/Suction Line 1994
	55036715				1995-96
	04761998	1			SWITCH, Cycling Low Pressure Round Shaped Connector
	04773188				Oval Shaped Connector
2					EVAPORATOR
3	55035876	1			SPACER, Heater Return Tube
4					LINE, Suction and Discharge 3.9L Engine
	55035819	1			1994
	55036808				1995-96
	55035822	1			5.2L Engine 1994
	55036807				1995-96
		AR			CLIP, A/C Quick Disconnect 1/2"
	04596152				5/8"
	04596153	AR			SEAL, Suction & Discharge Line to Compressor O-RING 3/8 "
	04740401				1/2 "
	04741705				

RAM VAN/WAGON DAKOTA RAM PICKUP, RAM CAB AND CHASSIS (943)

SERIES	LINE	BODY	ENGINE	TRANSMISSION
NA = Not Available	N1 = MID SIZE PICK-UP (4x2)	51 = Wagon - 127" W.B. 13 = Van - 127X" W.B.	NA = Not Available	NA = Not Available
	B1 = VANS AND WAGONS (4x2)	12 = Van - 127" W.B. 11 = Van - 109" W.B.		
	B2 = VANS AND WAGONS (4x2)	51 = Wagon - 109" W.B. 52 = Wagon - 127X" W.B.		
	B3 = VANS AND WAGONS (4x2)	61 = BR - 118.7" W.B. 62 = BR - 134.7" W.B.		
	R1 = (T300) CONVENTIONAL TRUCK (4x2)	63 = BR - 138.7" W.B. (Cab & Chassis)		
	R2 = (T300) CONVENTIONAL TRUCK (4x2)	64 = BR - 162.7" W.B. (Cab & Chassis)		
	R3 = (T300) CONVENTIONAL TRUCK (4x2)	31 = BR - 138.7" W.B. (Club Cab)		
	N5 = MID SIZE PICK-UP (4X4)			
	R6 = (T300) CONVENTIONAL TRUCK (4x4)			
	R7 = (T300) CONVENTIONAL TRUCK (4x4)			
	R8 = (T300) CONVENTIONAL TRUCK (4x4)			

94324 220

AR = use ase required - = Non illustrated part

PLUMBING, AIR CONDITIONING AND HEATER 3.9L/5.2L ENGINE N BODY
Figure 24-220

24-220

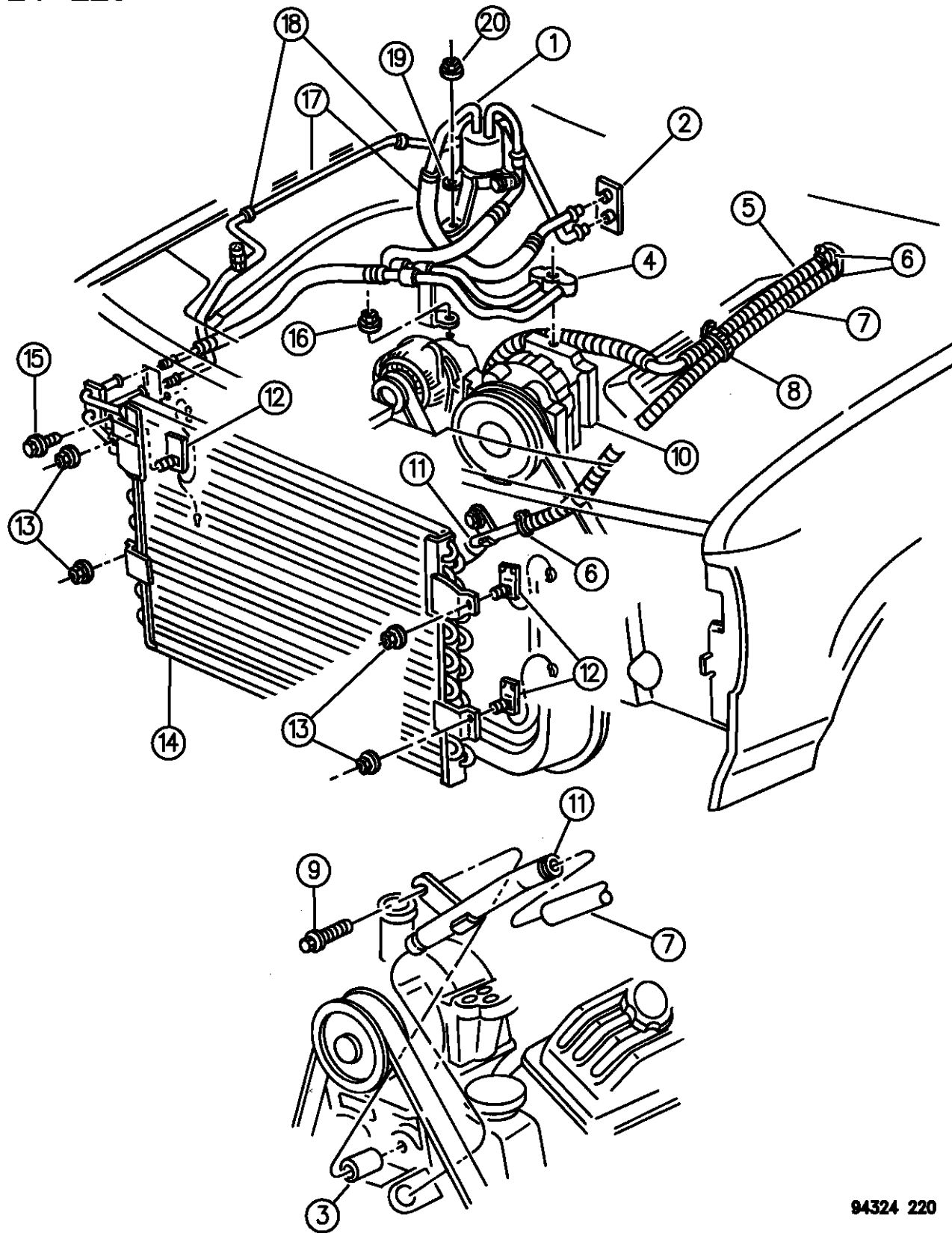

ITEM	PART NUMBER	QTY	BODY	MODEL	DESCRIPTION
	04761737				Manifold at Compressor
5					HOSE, w/Sleeve, Core to Engine
	55036621	1			3.9L, 1994-95
	55037047	1			3.9L,
	55036623	1			5.2L, 1994-95
	55037048	1			5.2L, 1996
6	06502017	4			CLAMP
7					HOSE, w/Sleeve Heater, Core to Pump
	04741932	1			HOSE, Roll Stock
	04397809	1			SLEEVE
8	06016155	1			STRAP, Hose
9	06034246	1			SCREW
10		1			COMPRESSOR
11	55036160	1			TUBE ASSEMBLY, Return Hose
12	06030223	4			BOLT
13	06033560	4			NUT
14					CONDENSER
	55036158	1			1994-95
	55055346	1			1996
	55036182	1			TUBE, Orifice Tube, Discharge
15					SCREW

RAM VAN/WAGON DAKOTA RAM PICKUP, RAM CAB AND CHASSIS (943)

SERIES	LINE	BODY	ENGINE	TRANSMISSION
NA = Not Available	N1 = MID SIZE PICK-UP (4x2)	51 = Wagon - 127" W.B.	NA = Not Available	NA = Not Available
	B1 = VANS AND WAGONS (4x2)	13 = Van - 127X" W.B.		
	B2 = VANS AND WAGONS (4x2)	12 = Van - 127" W.B.		
	B3 = VANS AND WAGONS (4x2)	11 = Van - 109" W.B.		
	R1 = (T300) CONVENTIONAL TRUCK (4x2)	51 = Wagon - 109" W.B.		
	R2 = (T300) CONVENTIONAL TRUCK (4x2)	52 = Wagon - 127X" W.B.		
	R3 = (T300) CONVENTIONAL TRUCK (4x2)	61 = BR - 118.7" W.B.		
		62 = BR - 134.7" W.B.		
		63 = BR - 138.7" W.B. (Cab & Chassis)		
		64 = BR - 162.7" W.B. (Cab & Chassis)		
		31 = BR - 138.7" W.B. (Club Cab)		
	N5 = MID SIZE PICK-UP (4X4)			
	R6 = (T300) CONVENTIONAL TRUCK (4x4)			
	R7 = (T300) CONVENTIONAL TRUCK (4x4)			
	R8 = (T300) CONVENTIONAL TRUCK (4x4)			

94324 220

AR = use ase required - = Non illustrated part

PLUMBING, AIR CONDITIONING AND HEATER 3.9L/5.2L ENGINE N BODY

Figure 24-220

24-220

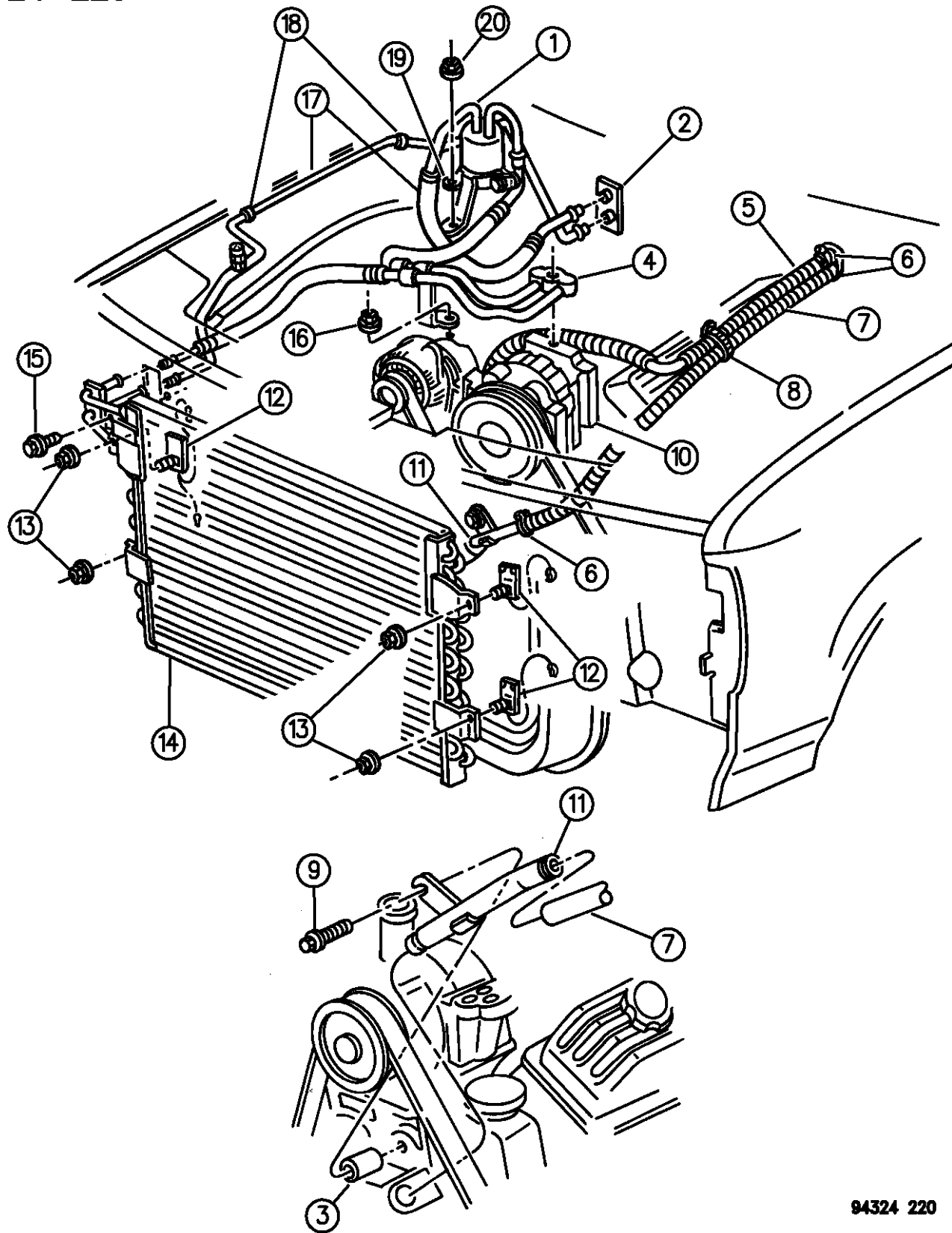

ITEM	PART NUMBER	QTY	BODY	MODEL	DESCRIPTION
16	J4006001	1			NUT
17		1			LINE, Liquid, Condenser to Evaporator
	55035847				1994
	55036805				1995-96
	55035972	1			CAP, A/C Liquid Line
18	55036022	2			CLIP
19	55036211	1			BRACKET, Accumulator Mounting
20		3			NUT (DNS)

RAM VAN/WAGON DAKOTA RAM PICKUP, RAM CAB AND CHASSIS (943)

SERIES	LINE	BODY	ENGINE	TRANSMISSION
NA = Not Available	N1 = MID SIZE PICK-UP (4x2)	51 = Wagon - 127" W.B.	NA = Not Available	NA = Not Available
	B1 = VANS AND WAGONS (4x2)	13 = Van - 127X" W.B.		
	B2 = VANS AND WAGONS (4x2)	12 = Van - 127" W.B.		
	B3 = VANS AND WAGONS (4x2)	11 = Van - 109" W.B.		
	R1 = (T300) CONVENTIONAL TRUCK (4x2)	51 = Wagon - 109" W.B.		
	R2 = (T300) CONVENTIONAL TRUCK (4x2)	52 = Wagon - 127X" W.B.		
	R3 = (T300) CONVENTIONAL TRUCK (4x2)	61 = BR - 118.7" W.B.		
	R4 = (T300) CONVENTIONAL TRUCK (4x2)	62 = BR - 134.7" W.B.		
	R5 = (T300) CONVENTIONAL TRUCK (4x2)	63 = BR - 138.7" W.B. (Cab & Chassis)		
	R6 = (T300) CONVENTIONAL TRUCK (4x2)	64 = BR - 162.7" W.B. (Cab & Chassis)		
	R7 = (T300) CONVENTIONAL TRUCK (4x2)	31 = BR - 138.7" W.B. (Club Cab)		
	R8 = (T300) CONVENTIONAL TRUCK (4x4)			
	R9 = (T300) CONVENTIONAL TRUCK (4x4)			
	R10 = (T300) CONVENTIONAL TRUCK (4x4)			
	R11 = (T300) CONVENTIONAL TRUCK (4x4)			
	R12 = (T300) CONVENTIONAL TRUCK (4x4)			
	R13 = (T300) CONVENTIONAL TRUCK (4x4)			
	R14 = (T300) CONVENTIONAL TRUCK (4x4)			
	R15 = (T300) CONVENTIONAL TRUCK (4x4)			
	R16 = (T300) CONVENTIONAL TRUCK (4x4)			
	R17 = (T300) CONVENTIONAL TRUCK (4x4)			
	R18 = (T300) CONVENTIONAL TRUCK (4x4)			
	R19 = (T300) CONVENTIONAL TRUCK (4x4)			
	R20 = (T300) CONVENTIONAL TRUCK (4x4)			
	R21 = (T300) CONVENTIONAL TRUCK (4x4)			
	R22 = (T300) CONVENTIONAL TRUCK (4x4)			
	R23 = (T300) CONVENTIONAL TRUCK (4x4)			
	R24 = (T300) CONVENTIONAL TRUCK (4x4)			
	R25 = (T300) CONVENTIONAL TRUCK (4x4)			
	R26 = (T300) CONVENTIONAL TRUCK (4x4)			
	R27 = (T300) CONVENTIONAL TRUCK (4x4)			
	R28 = (T300) CONVENTIONAL TRUCK (4x4)			
	R29 = (T300) CONVENTIONAL TRUCK (4x4)			
	R30 = (T300) CONVENTIONAL TRUCK (4x4)			
	R31 = (T300) CONVENTIONAL TRUCK (4x4)			
	R32 = (T300) CONVENTIONAL TRUCK (4x4)			
	R33 = (T300) CONVENTIONAL TRUCK (4x4)			
	R34 = (T300) CONVENTIONAL TRUCK (4x4)			
	R35 = (T300) CONVENTIONAL TRUCK (4x4)			
	R36 = (T300) CONVENTIONAL TRUCK (4x4)			
	R37 = (T300) CONVENTIONAL TRUCK (4x4)			
	R38 = (T300) CONVENTIONAL TRUCK (4x4)			
	R39 = (T300) CONVENTIONAL TRUCK (4x4)			
	R40 = (T300) CONVENTIONAL TRUCK (4x4)			
	R41 = (T300) CONVENTIONAL TRUCK (4x4)			
	R42 = (T300) CONVENTIONAL TRUCK (4x4)			
	R43 = (T300) CONVENTIONAL TRUCK (4x4)			
	R44 = (T300) CONVENTIONAL TRUCK (4x4)			
	R45 = (T300) CONVENTIONAL TRUCK (4x4)			
	R46 = (T300) CONVENTIONAL TRUCK (4x4)			
	R47 = (T300) CONVENTIONAL TRUCK (4x4)			
	R48 = (T300) CONVENTIONAL TRUCK (4x4)			
	R49 = (T300) CONVENTIONAL TRUCK (4x4)			
	R50 = (T300) CONVENTIONAL TRUCK (4x4)			
	R51 = (T300) CONVENTIONAL TRUCK (4x4)			
	R52 = (T300) CONVENTIONAL TRUCK (4x4)			
	R53 = (T300) CONVENTIONAL TRUCK (4x4)			
	R54 = (T300) CONVENTIONAL TRUCK (4x4)			
	R55 = (T300) CONVENTIONAL TRUCK (4x4)			
	R56 = (T300) CONVENTIONAL TRUCK (4x4)			
	R57 = (T300) CONVENTIONAL TRUCK (4x4)			
	R58 = (T300) CONVENTIONAL TRUCK (4x4)			
	R59 = (T300) CONVENTIONAL TRUCK (4x4)			
	R60 = (T300) CONVENTIONAL TRUCK (4x4)			
	R61 = (T300) CONVENTIONAL TRUCK (4x4)			
	R62 = (T300) CONVENTIONAL TRUCK (4x4)			
	R63 = (T300) CONVENTIONAL TRUCK (4x4)			
	R64 = (T300) CONVENTIONAL TRUCK (4x4)			
	R65 = (T300) CONVENTIONAL TRUCK (4x4)			
	R66 = (T300) CONVENTIONAL TRUCK (4x4)			
	R67 = (T300) CONVENTIONAL TRUCK (4x4)			
	R68 = (T300) CONVENTIONAL TRUCK (4x4)			
	R69 = (T300) CONVENTIONAL TRUCK (4x4)			
	R70 = (T300) CONVENTIONAL TRUCK (4x4)			
	R71 = (T300) CONVENTIONAL TRUCK (4x4)			
	R72 = (T300) CONVENTIONAL TRUCK (4x4)			
	R73 = (T300) CONVENTIONAL TRUCK (4x4)			
	R74 = (T300) CONVENTIONAL TRUCK (4x4)			
	R75 = (T300) CONVENTIONAL TRUCK (4x4)			
	R76 = (T300) CONVENTIONAL TRUCK (4x4)			
	R77 = (T300) CONVENTIONAL TRUCK (4x4)			
	R78 = (T300) CONVENTIONAL TRUCK (4x4)			
	R79 = (T300) CONVENTIONAL TRUCK (4x4)			
	R80 = (T300) CONVENTIONAL TRUCK (4x4)			
	R81 = (T300) CONVENTIONAL TRUCK (4x4)			
	R82 = (T300) CONVENTIONAL TRUCK (4x4)			
	R83 = (T300) CONVENTIONAL TRUCK (4x4)			
	R84 = (T300) CONVENTIONAL TRUCK (4x4)			
	R85 = (T300) CONVENTIONAL TRUCK (4x4)			
	R86 = (T300) CONVENTIONAL TRUCK (4x4)			
	R87 = (T300) CONVENTIONAL TRUCK (4x4)			
	R88 = (T300) CONVENTIONAL TRUCK (4x4)			
	R89 = (T300) CONVENTIONAL TRUCK (4x4)			
	R90 = (T300) CONVENTIONAL TRUCK (4x4)			
	R91 = (T300) CONVENTIONAL TRUCK (4x4)			
	R92 = (T300) CONVENTIONAL TRUCK (4x4)			
	R93 = (T300) CONVENTIONAL TRUCK (4x4)			
	R94 = (T300) CONVENTIONAL TRUCK (4x4)			
	R95 = (T300) CONVENTIONAL TRUCK (4x4)			
	R96 = (T300) CONVENTIONAL TRUCK (4x4)			
	R97 = (T300) CONVENTIONAL TRUCK (4x4)			
	R98 = (T300) CONVENTIONAL TRUCK (4x4)			
	R99 = (T300) CONVENTIONAL TRUCK (4x4)			
	R100 = (T300) CONVENTIONAL TRUCK (4x4)			

94324 220

AR = use ase required - = Non illustrated part

PLUMBING, HEATER B BODY
Figure 24-230

24-230D

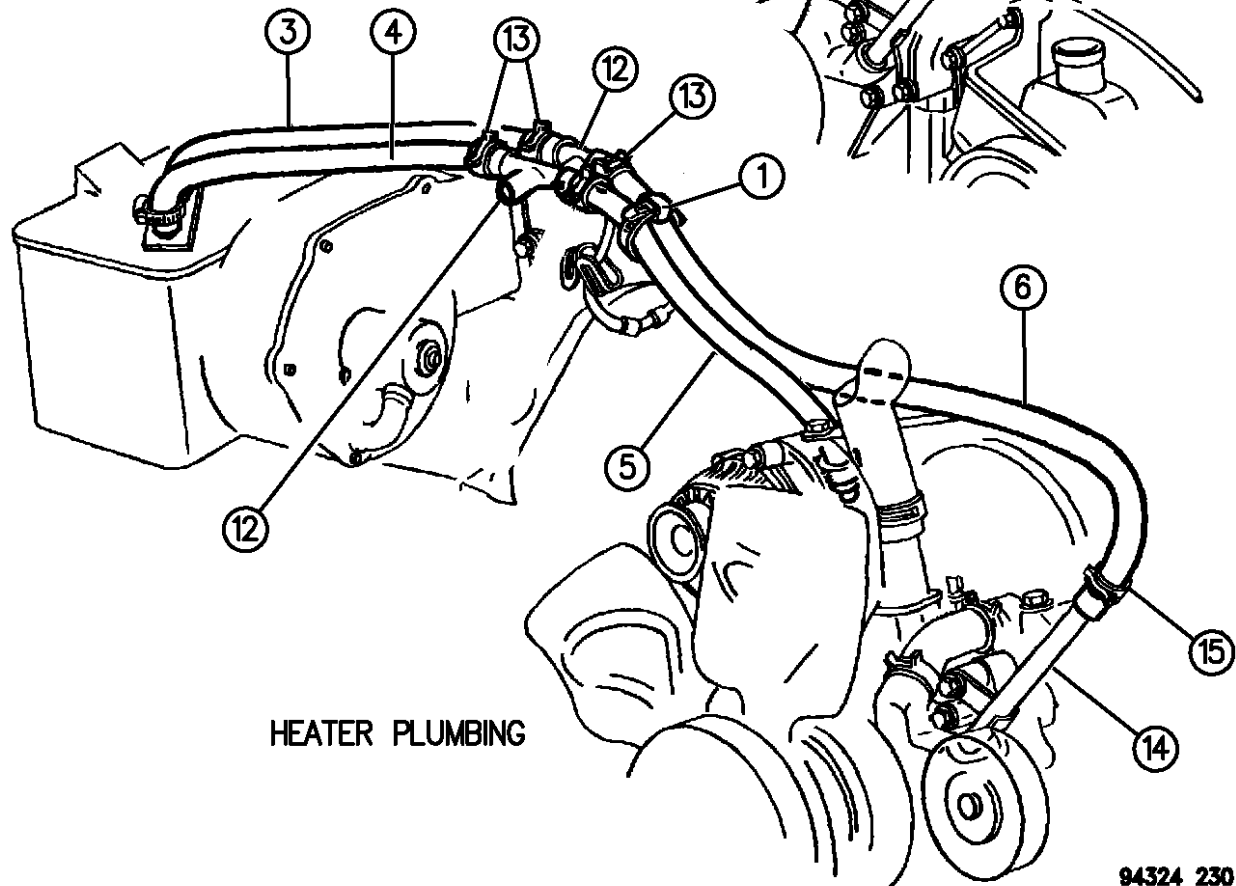
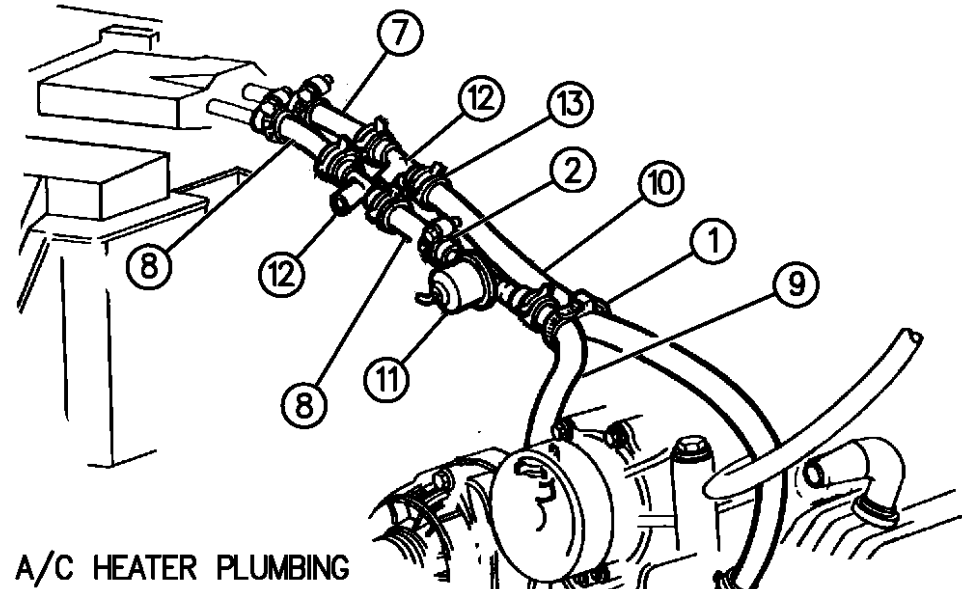

94324 230

ITEM	PART NUMBER	QTY	BODY	MODEL	DESCRIPTION
1	06015756	1			STRAP
2	02448770	4			CLAMP
3	55036515	1			HOSE, Engine to Valve
4	55037060	1			HOSE, Supply, Tee to Core
5	55037059	1			HOSE, Supply, Engine to Tee
6	55037065	1			HOSE, Pump to Tee
	55037064	1			Pump to Core
7	04741932	1			HOSE, Core to Tee
8	04741932	2			HOSE, Tee to Core
9	55036514	1			HOSE, Engine to Valve
10	55037065	1			HOSE, Tee to Pump
11	04339457	1			VALVE, Water
12	04361251	1			TEE, Water Hose
13	06502017	AR			CLAMP
14	55036160	1			TUBE, From Water Pump
15	04740906	1			O-RING

RAM VAN/WAGON DAKOTA RAM PICKUP, RAM CAB AND CHASSIS (943)

SERIES	LINE	BODY	ENGINE	TRANSMISSION
NA = Not Available	N1 = MID SIZE PICK-UP (4x2)	51 = Wagon - 127" W.B.	NA = Not Available	NA = Not Available
	B1 = VANS AND WAGONS (4x2)	13 = Van - 127X" W.B.		
	B2 = VANS AND WAGONS (4x2)	12 = Van - 127" W.B.		
	B3 = VANS AND WAGONS (4x2)	11 = Van - 109" W.B.		
	R1 = (T300) CONVENTIONAL TRUCK (4x2)	51 = Wagon - 109" W.B.		
	R2 = (T300) CONVENTIONAL TRUCK (4x2)	52 = Wagon - 127X" W.B.		
	R3 = (T300) CONVENTIONAL TRUCK (4x2)	61 = BR - 118.7" W.B.		
	R4 = (T300) CONVENTIONAL TRUCK (4x2)	62 = BR - 134.7" W.B.		
	R5 = (T300) CONVENTIONAL TRUCK (4x2)	63 = BR - 138.7" W.B. (Cab & Chassis)		
	R6 = (T300) CONVENTIONAL TRUCK (4x4)	64 = BR - 162.7" W.B. (Cab & Chassis)		
	R7 = (T300) CONVENTIONAL TRUCK (4x4)	31 = BR - 138.7" W.B. (Club Cab)		
	R8 = (T300) CONVENTIONAL TRUCK (4x4)			

AR = use ase required - = Non illustrated part

PLUMBING, AIR CONDITIONING B BODY
Figure 24-240

24-240B

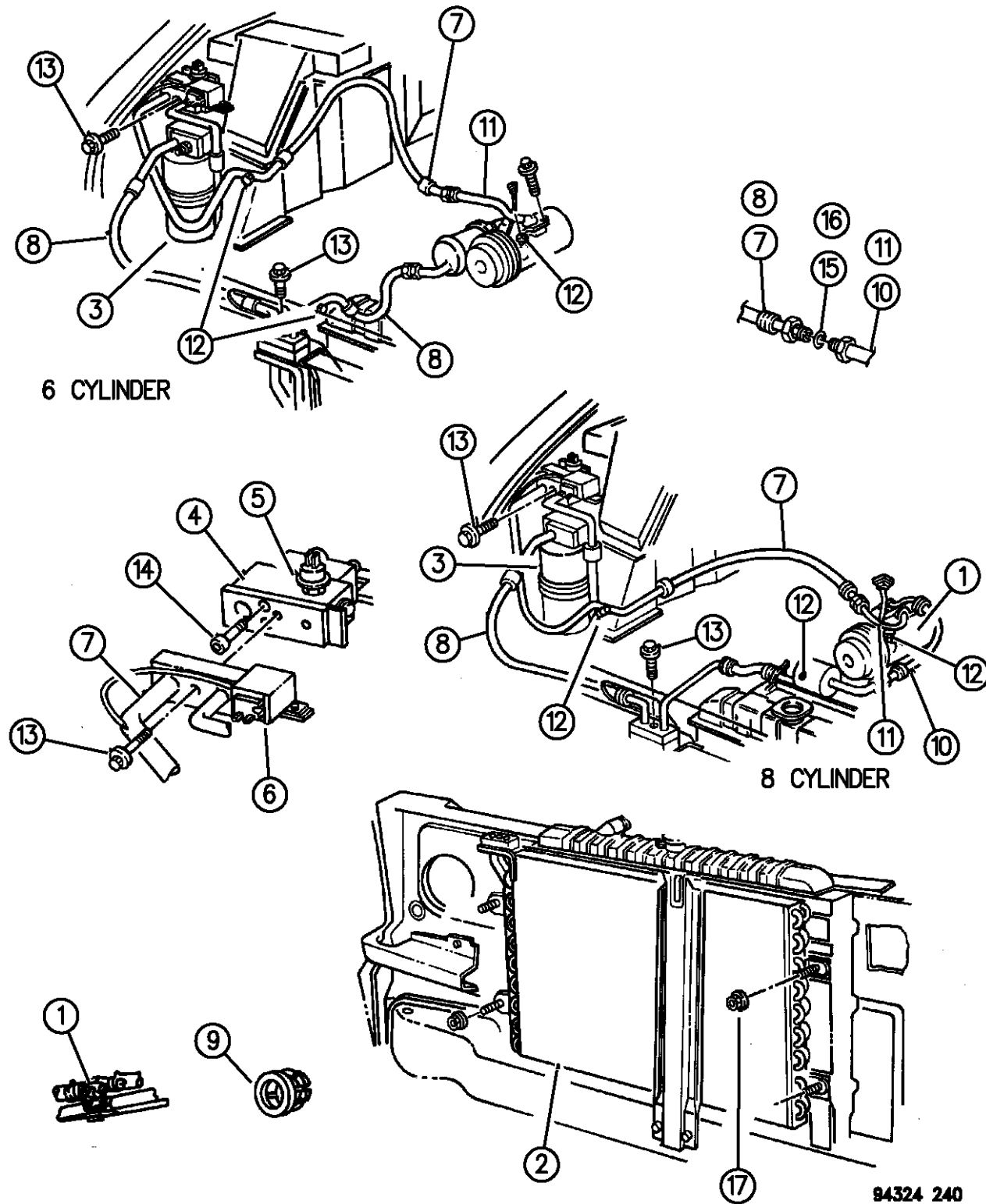

ITEM	PART NUMBER	QTY	BODY	MODEL	DESCRIPTION
1	04339457	1			VALVE, A/C, Heater Water
2	04163920	1			CONDENSER
	06030223	4			BOLT, w/Retainer
	55036199	1			SEAL, Condenser, Upper
					SEAL, Condenser, Lower
	55036185	1			1994
	55036454	1			1995-96, Right
	55036455	1			1995-96, Left
3	55036003	1			DRIER, Filter
					BRACKET, Drier
	55035877	1			1994
	55036814	1			1995-96
	03846134	1			STRAP, Drier
	03847083	AR			GASKET, Line to Drier
4	55036079	1			VALVE, Expansion (w/o Rear A/C)
	55036181	1			VALVE, Expansion, w/Rear A/C
	04677045	1			GASKET, Expansion Valve Mounting
	03846834	1			GASKET, Suct. Liq. Mtg. to H-Valve
5					SWITCH, Low Pressure Cut Off
	04773123	1			1994
	04773189	1			1995-96
	03441105	1			SEAL, Low Pressure Cut-Off Switch, Aux.

RAM VAN/WAGON DAKOTA RAM PICKUP, RAM CAB AND CHASSIS (943)

SERIES	LINE	BODY	ENGINE	TRANSMISSION
NA = Not Available	N1 = MID SIZE PICK-UP (4x2)	51 = Wagon - 127" W.B.	NA = Not Available	NA = Not Available
	B1 = VANS AND WAGONS (4x2)	13 = Van - 127X" W.B.		
	B2 = VANS AND WAGONS (4x2)	12 = Van - 127" W.B.		
	B3 = VANS AND WAGONS (4x2)	11 = Van - 109" W.B.		
	R1 = (T300) CONVENTIONAL TRUCK (4x2)	51 = Wagon - 109" W.B.		
	R2 = (T300) CONVENTIONAL TRUCK (4x2)	52 = Wagon - 127X" W.B.		
	R3 = (T300) CONVENTIONAL TRUCK (4x2)	61 = BR - 118.7" W.B.		
	N5 = MID SIZE PICK-UP (4X4)	62 = BR - 134.7" W.B.		
	R6 = (T300) CONVENTIONAL TRUCK (4x4)	63 = BR - 138.7" W.B. (Cab & Chassis)		
	R7 = (T300) CONVENTIONAL TRUCK (4x4)	64 = BR - 162.7" W.B. (Cab & Chassis)		
	R8 = (T300) CONVENTIONAL TRUCK (4x4)	31 = BR - 138.7" W.B. (Club Cab)		

AR = use ase required - = Non illustrated part

PLUMBING, AIR CONDITIONING B BODY
Figure 24-240

24-240B

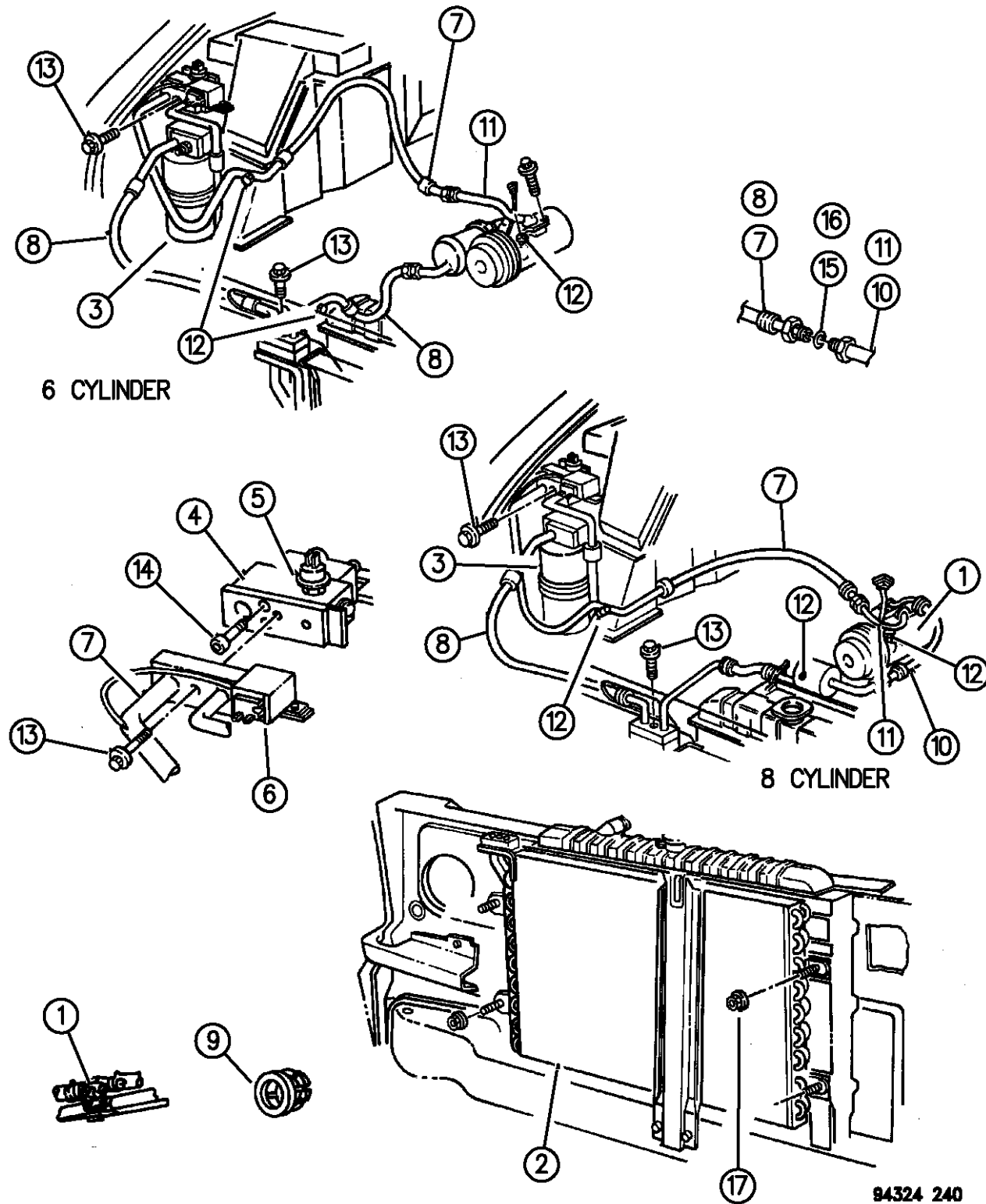

ITEM	PART NUMBER	QTY	BODY	MODEL	DESCRIPTION
		1			SWITCH, High Pressure Cut-Out (R12)
	03849335				
	04773122				(R134A) Round Shaped Connector
	04773190				(R134A) Oval Shaped Connector
	04741652	1			O-RING, Cut-Out Switch
6	04361387	1			SWITCH, Temp. Sensing
	06033560	1			NUT
7					LINE, Suction and Liquid
	55035898	1			1993-4, w/o Auxillary, Up to 7-1-93 (R12)
	04773316	1			1993-4, w/Auxillary, Up to 7-1-93 (R12)
	55036264	1			1994-5, w/o Auxillary, After 7-1-93 (R134A)
	55036263	1			1994-5, w/Auxillary, After 7-1-93 (R134A)
	55037346	1			1996, w/o Auxillary
	55037345	1			1996, w/Auxillary
	04864014	1			PLUG, Male, 1995-96
	04864013	1			CAP, Female, 1995-96
					PLUG, Line
	55036817	1			Liquid Line
	55036818	1			Suction Line
	04734275	1			SLEEVE, Suction Line
	04778052	1			CAP, Liquid Line

RAM VAN/WAGON DAKOTA RAM PICKUP, RAM CAB AND CHASSIS (943)

SERIES	LINE	BODY	ENGINE	TRANSMISSION
NA = Not Available	N1 = MID SIZE PICK-UP (4x2)	51 = Wagon - 127" W.B.	NA = Not Available	NA = Not Available
	B1 = VANS AND WAGONS (4x2)	13 = Van - 127X" W.B.		
	B2 = VANS AND WAGONS (4x2)	12 = Van - 127" W.B.		
	B3 = VANS AND WAGONS (4x2)	11 = Van - 109" W.B.		
	R1 = (T300) CONVENTIONAL TRUCK (4x2)	51 = Wagon - 109" W.B.		
	R2 = (T300) CONVENTIONAL TRUCK (4x2)	52 = Wagon - 127X" W.B.		
	R3 = (T300) CONVENTIONAL TRUCK (4x2)	61 = BR - 118.7" W.B.		
	N5 = MID SIZE PICK-UP (4X4)	62 = BR - 134.7" W.B.		
	R6 = (T300) CONVENTIONAL TRUCK (4x4)	63 = BR - 138.7" W.B. (Cab & Chassis)		
	R7 = (T300) CONVENTIONAL TRUCK (4x4)	64 = BR - 162.7" W.B. (Cab & Chassis)		
	R8 = (T300) CONVENTIONAL TRUCK (4x4)	31 = BR - 138.7" W.B. (Club Cab)		

AR = use ase required - = Non illustrated part

PLUMBING, AIR CONDITIONING B BODY
Figure 24-240

24-240B

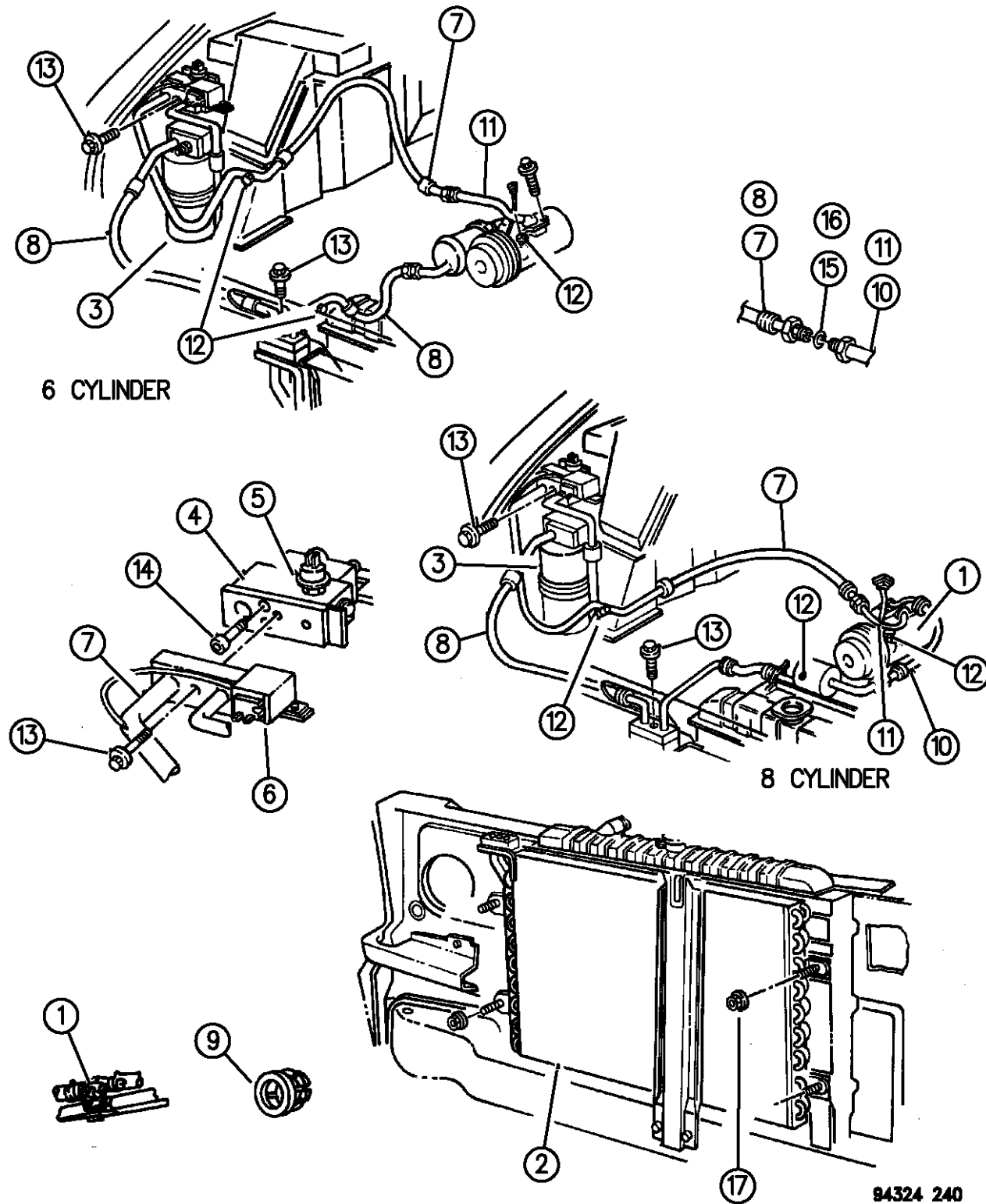

ITEM	PART NUMBER	QTY	BODY	MODEL	DESCRIPTION
	03848021	1			CAP, A/C Check Valve Fitting
	04361097				O-RING, Aux. A/C., Suction Hose Seal Rear
	03849468	1			VALVE, A/C. Damped Pressure Switch Ftg.
	04746781	1			O-RING PACKAGE, Line to Compressor
8					LINE, Discharge and Liquid
	55036011	1			Up to 7-1-93 (R12)
	55036262	1			After 7-1-93 (R134A)
	55036890	1			1996
	55036531	1			CAP, Discharge Line Charge Port
	03846835	1			GASKET, Disch. Liq. Line Mtg. to Cond.
	04720748	1			CAP, A/C Check Valve Fitting
	03849468	1			VALVE, A/C. Check
9	03847147	1			PILOT, Discharge and Suction Liq. Line Mtg.
10					HOSE, w/Plate, Discharge and Liquid
	56006346	1			Up to 7-1-93 (R12)
	55036266	1			After 7-1-93 (R134A)
	03847081	1			GASKET, Discharge and Liquid Hose
	04741705	1			O-RING, Compressor Mounting
11					HOSE, Tube and Plate, A/C. Suction and Liquid
	56006347	1			Up to 7-1-93 (R12)
	55036265	1			After 7-1-93 (R134A)

RAM VAN/WAGON DAKOTA RAM PICKUP, RAM CAB AND CHASSIS (943)

SERIES	LINE	BODY	ENGINE	TRANSMISSION
NA = Not Available	N1 = MID SIZE PICK-UP (4x2)	51 = Wagon - 127" W.B.	NA = Not Available	NA = Not Available
	B1 = VANS AND WAGONS (4x2)	13 = Van - 127X" W.B.		
	B2 = VANS AND WAGONS (4x2)	12 = Van - 127" W.B.		
	B3 = VANS AND WAGONS (4x2)	11 = Van - 109" W.B.		
	R1 = (T300) CONVENTIONAL TRUCK (4x2)	51 = Wagon - 109" W.B.		
	R2 = (T300) CONVENTIONAL TRUCK (4x2)	52 = Wagon - 127X" W.B.		
	R3 = (T300) CONVENTIONAL TRUCK (4x2)	61 = BR - 118.7" W.B.		
	N5 = MID SIZE PICK-UP (4X4)	62 = BR - 134.7" W.B.		
	R6 = (T300) CONVENTIONAL TRUCK (4x4)	63 = BR - 138.7" W.B. (Cab & Chassis)		
	R7 = (T300) CONVENTIONAL TRUCK (4x4)	64 = BR - 162.7" W.B. (Cab & Chassis)		
	R8 = (T300) CONVENTIONAL TRUCK (4x4)	31 = BR - 138.7" W.B. (Club Cab)		

94324 240

AR = use ase required - = Non illustrated part

PLUMBING, AIR CONDITIONING B BODY
Figure 24-240

24-240B

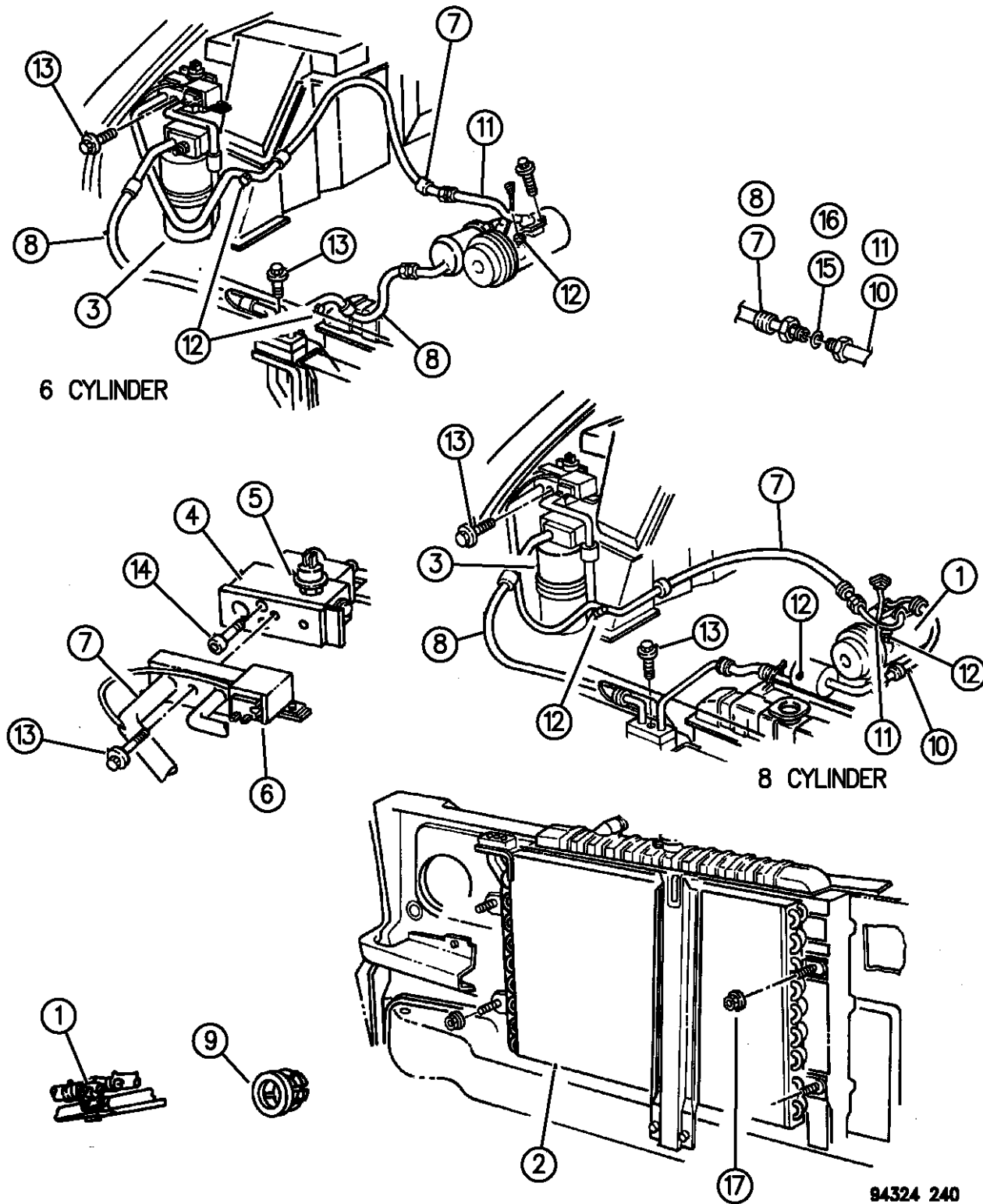

ITEM	PART NUMBER	QTY	BODY	MODEL	DESCRIPTION
	04761825	1			O-RING, Compressor Mounting
12	03848585	1			CAP
13	06101453	2			SCREW
14	06032572	2			SCREW
15	04741705	AR			O-RING, Discharge Line
16	04740401	AR			O-RING, Suction Line
17	06033560	AR			NUT
	55035902	1			RESERVOIR, Vacuum

RAM VAN/WAGON DAKOTA RAM PICKUP, RAM CAB AND CHASSIS (943)

SERIES	LINE	BODY	ENGINE	TRANSMISSION
NA = Not Available	N1 = MID SIZE PICK-UP (4x2)	51 = Wagon - 127" W.B.	NA = Not Available	NA = Not Available
	B1 = VANS AND WAGONS (4x2)	13 = Van - 127X" W.B.		
	B2 = VANS AND WAGONS (4x2)	12 = Van - 127" W.B.		
	B3 = VANS AND WAGONS (4x2)	11 = Van - 109" W.B.		
	R1 = (T300) CONVENTIONAL TRUCK (4x2)	51 = Wagon - 109" W.B.		
	R2 = (T300) CONVENTIONAL TRUCK (4x2)	52 = Wagon - 127X" W.B.		
	R3 = (T300) CONVENTIONAL TRUCK (4x2)	61 = BR - 118.7" W.B.		
	N5 = MID SIZE PICK-UP (4X4)	62 = BR - 134.7" W.B.		
	R6 = (T300) CONVENTIONAL TRUCK (4x4)	63 = BR - 138.7" W.B. (Cab & Chassis)		
	R7 = (T300) CONVENTIONAL TRUCK (4x4)	64 = BR - 162.7" W.B. (Cab & Chassis)		
	R8 = (T300) CONVENTIONAL TRUCK (4x4)	31 = BR - 138.7" W.B. (Club Cab)		

AR = use ase required - = Non illustrated part

PLUMBING, AUXILIARY REAR AIR CONDITIONING AND HEATER B BODY

Figure 24-250

24-250

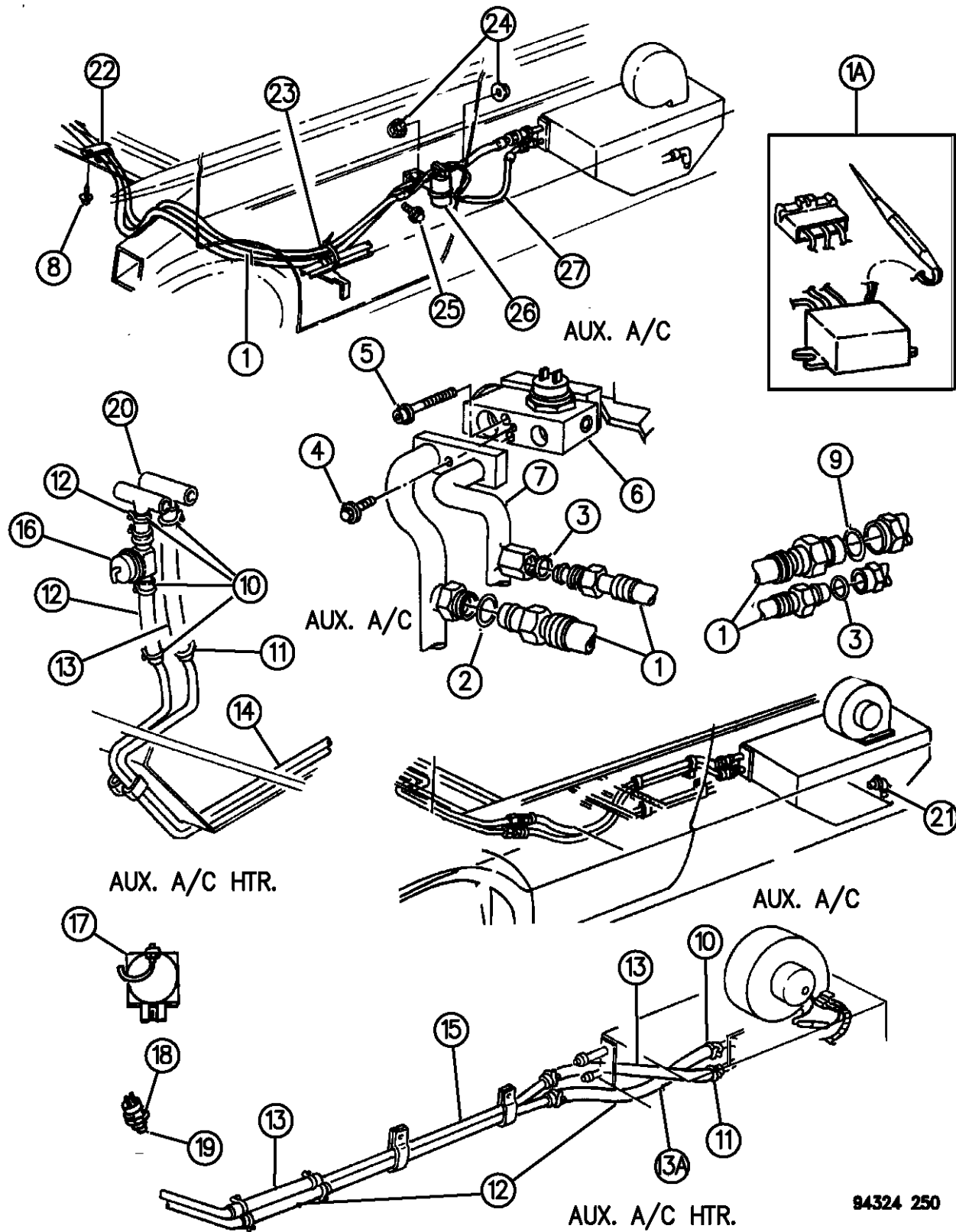

ITEM	PART NUMBER	QTY	BODY	MODEL	DESCRIPTION
1					HOSE, A/C
	55036288	1			Suction, Rear
	55036287	1			Liquid, Rear
	04761826	1			O-RING
	05210380	1			O-RING, Aux. Liquid Hose Seal, Front and Rear
1A	04462204	1			SWITCH, Aux. A/C. Suct. Line Temp. Sensing
2	02219385	2			O-RING, Suction Hose
3	05210380	3			O-RING, Liquid Hose
4	06101453	1			SCREW
5	06032572	2			SCREW
6	55036181	1			VALVE, (H) A/C Expansion
	04361101	1			CLAMP, Aux. A/C. and Htr. Expansion Valve
7					HOSE, A/C Suction, w/Liquid (Unified)
	55036264	1			1994-95
	55037346	1			1996
8		2			SCREW (DNS)
9	04361097	1			O-RING, Suction Hose
10	02448770	AR			CLAMP, Hose
11	02448770	AR			CLAMP, Hose
12					HOSE
	04713277	1			HOSE, Tee to Core
	55037061	1			Tee to Valve

RAM VAN/WAGON DAKOTA RAM PICKUP, RAM CAB AND CHASSIS (943)

SERIES	LINE	BODY	ENGINE	TRANSMISSION
NA = Not Available	N1 = MID SIZE PICK-UP (4x2)	51 = Wagon - 127" W.B.	NA = Not Available	NA = Not Available
	B1 = VANS AND WAGONS (4x2)	13 = Van - 127X" W.B.		
	B2 = VANS AND WAGONS (4x2)	12 = Van - 127" W.B.		
	B3 = VANS AND WAGONS (4x2)	11 = Van - 109" W.B.		
	R1 = (T300) CONVENTIONAL TRUCK (4x2)	51 = Wagon - 109" W.B.		
	R2 = (T300) CONVENTIONAL TRUCK (4x2)	52 = Wagon - 127X" W.B.		
	R3 = (T300) CONVENTIONAL TRUCK (4x2)	61 = BR - 118.7" W.B.		
	N5 = MID SIZE PICK-UP (4X4)	62 = BR - 134.7" W.B.		
	R6 = (T300) CONVENTIONAL TRUCK (4x4)	63 = BR - 138.7" W.B. (Cab & Chassis)		
	R7 = (T300) CONVENTIONAL TRUCK (4x4)	64 = BR - 162.7" W.B. (Cab & Chassis)		
	R8 = (T300) CONVENTIONAL TRUCK (4x4)	31 = BR - 138.7" W.B. (Club Cab)		

AR = use ase required - = Non illustrated part

PLUMBING, AUXILIARY REAR AIR CONDITIONING AND HEATER B BODY

Figure 24-250

24-250

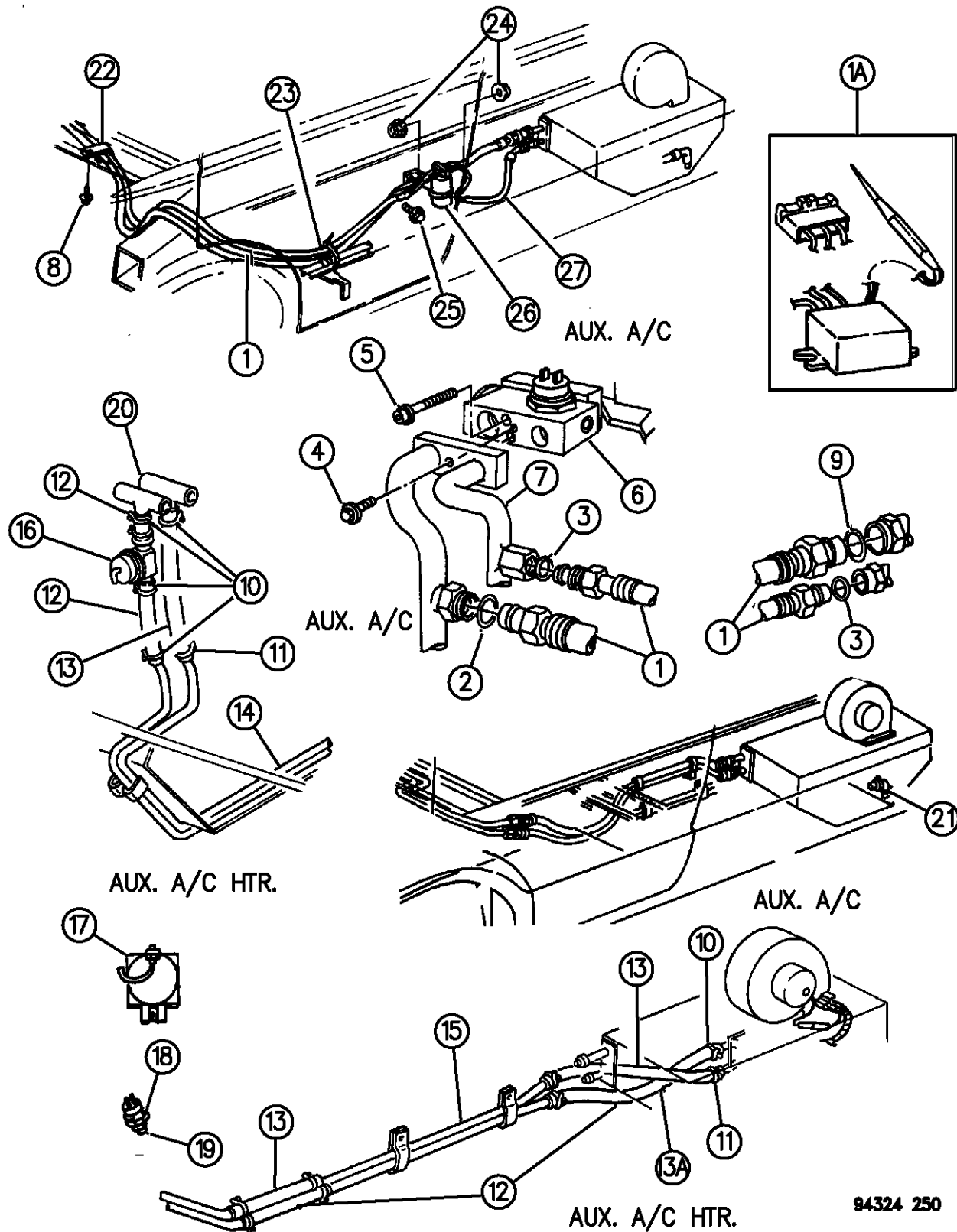

ITEM	PART NUMBER	QTY	BODY	MODEL	DESCRIPTION
	55036514	1			Aux., Engine to Valve
	55036512				Aux. A/C., Heater Tee to Frt. Tube
	55037062	1			Aux. Heater Tee to Rear Tube
	55036784	1			Aux. A/C & Heater Tee to Rear Tube
	02936388	1			Return Tube to Aux. Heater
	01595160	1			Aux. Htr. Tee to Core
	04741932	AR			5/8" I.D. (50 Ft. Roll)
13	04741932	1			HOSE, Return Tube to Aux. Heater
13A					HOSE, Aux. A/C., Htr. Rear Tube to Unit
	03502771	1			1/2"x20"
	03441835	1			1/2"x13"
	02936388	1	52,53		
14	55345432	1			TUBE, A/C and Heater, Front
	52004223	2			CLAMP, Front Tube
15	04361014	1			TUBE, A/C and Heater, Rear
16	04361017	1			VALVE, Aux. A/C and Heater Water (on and off)
17	04361005	1			BRACKET, A/C and Heater Tube
18	05210377	1			SWITCH, Low Pressure Cut-Off
19	03441105	1			SEAL, Low Pressure Switch
20	04361251	2			TEE, Aux. A/C and Heater Hose
21	02936926	1			TUBE, A/C. Heater Drain

RAM VAN/WAGON DAKOTA RAM PICKUP, RAM CAB AND CHASSIS (943)

SERIES	LINE	BODY	ENGINE	TRANSMISSION
NA = Not Available	N1 = MID SIZE PICK-UP (4x2)	51 = Wagon - 127" W.B.	NA = Not Available	NA = Not Available
	B1 = VANS AND WAGONS (4x2)	13 = Van - 127X" W.B.		
	B2 = VANS AND WAGONS (4x2)	12 = Van - 127" W.B.		
	B3 = VANS AND WAGONS (4x2)	11 = Van - 109" W.B.		
	R1 = (T300) CONVENTIONAL TRUCK (4x2)	51 = Wagon - 109" W.B.		
	R2 = (T300) CONVENTIONAL TRUCK (4x2)	52 = Wagon - 127X" W.B.		
	R3 = (T300) CONVENTIONAL TRUCK (4x2)	61 = BR - 118.7" W.B.		
	N5 = MID SIZE PICK-UP (4X4)	62 = BR - 134.7" W.B.		
	R6 = (T300) CONVENTIONAL TRUCK (4x4)	63 = BR - 138.7" W.B. (Cab & Chassis)		
	R7 = (T300) CONVENTIONAL TRUCK (4x4)	64 = BR - 162.7" W.B. (Cab & Chassis)		
	R8 = (T300) CONVENTIONAL TRUCK (4x4)	31 = BR - 138.7" W.B. (Club Cab)		

AR = use ase required - = Non illustrated part

PLUMBING, AUXILIARY REAR AIR CONDITIONING AND HEATER B BODY

Figure 24-250

24-250

ITEM	PART NUMBER	QTY	BODY	MODEL	DESCRIPTION
------	-------------	-----	------	-------	-------------

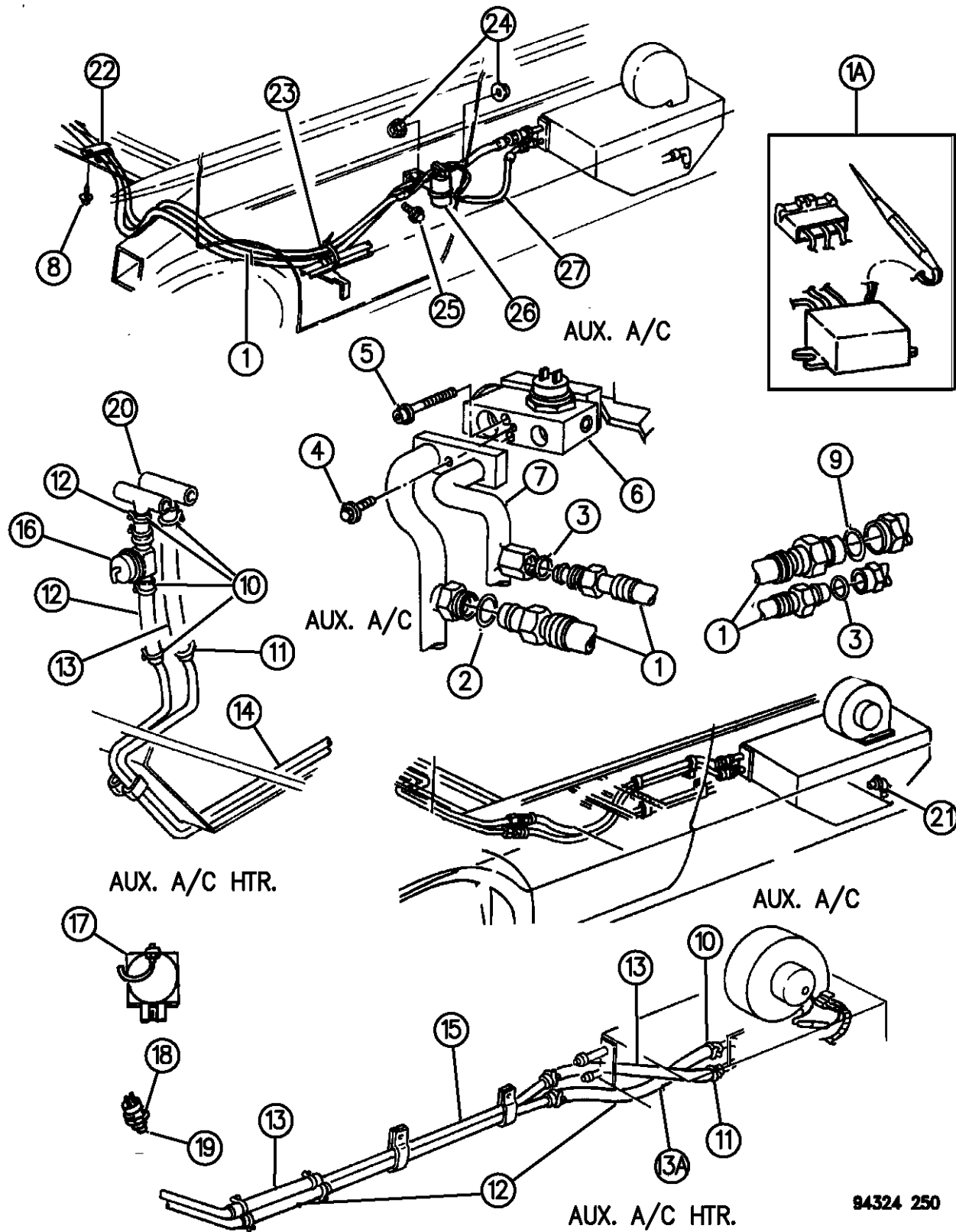

22	52004222				BRACKET, Aux. A/C. Hose Mounting
23	06016155	1			STRAP, Aux. A/C Htr Tube to A/C Hose Support
24	00118614	2			NUT, A/C Liq. Line Mtg. to Drier
25	00181063	2			SCREW, Aux. A/C Filter Drier and Bracket
26	55036078	1			FILTER DRIER, Aux. A/C, with Bracket Complete
27	55036289	1			HOSE, Aux. A/C Liquid to Rear Unit

RAM VAN/WAGON DAKOTA RAM PICKUP, RAM CAB AND CHASSIS (943)

SERIES	LINE	BODY	ENGINE	TRANSMISSION
NA = Not Available	N1 = MID SIZE PICK-UP (4x2)	51 = Wagon - 127" W.B.	NA = Not Available	NA = Not Available
	B1 = VANS AND WAGONS (4x2)	13 = Van - 127X" W.B.		
	B2 = VANS AND WAGONS (4x2)	12 = Van - 127" W.B.		
	B3 = VANS AND WAGONS (4x2)	11 = Van - 109" W.B.		
	R1 = (T300) CONVENTIONAL TRUCK (4x2)	51 = Wagon - 109" W.B.		
	R2 = (T300) CONVENTIONAL TRUCK (4x2)	52 = Wagon - 127X" W.B.		
	R3 = (T300) CONVENTIONAL TRUCK (4x2)	61 = BR - 118.7" W.B.		
	N5 = MID SIZE PICK-UP (4X4)	62 = BR - 134.7" W.B.		
	R6 = (T300) CONVENTIONAL TRUCK (4x4)	63 = BR - 138.7" W.B. (Cab & Chassis)		
	R7 = (T300) CONVENTIONAL TRUCK (4x4)	64 = BR - 162.7" W.B. (Cab & Chassis)		
	R8 = (T300) CONVENTIONAL TRUCK (4x4)	31 = BR - 138.7" W.B. (Club Cab)		

AR = use ase required - = Non illustrated part

PLUMBING, HEATER 3.9L/5.2L AND 5.9L ENGINE R BODY

Figure 24-260

24-260

ITEM	PART NUMBER	QTY	BODY	MODEL	DESCRIPTION
1	04741932	1			HOSE, Heater Return
2	55036503	1			HOSE, Heater Supply
3	55036413	1			HOSE, Heater to Manifold
4	06502017	AR			CLAMP
5	55036160	1			TUBE ASSEMBLY, Heater Return
6	04740906	1			O-RING, Tube

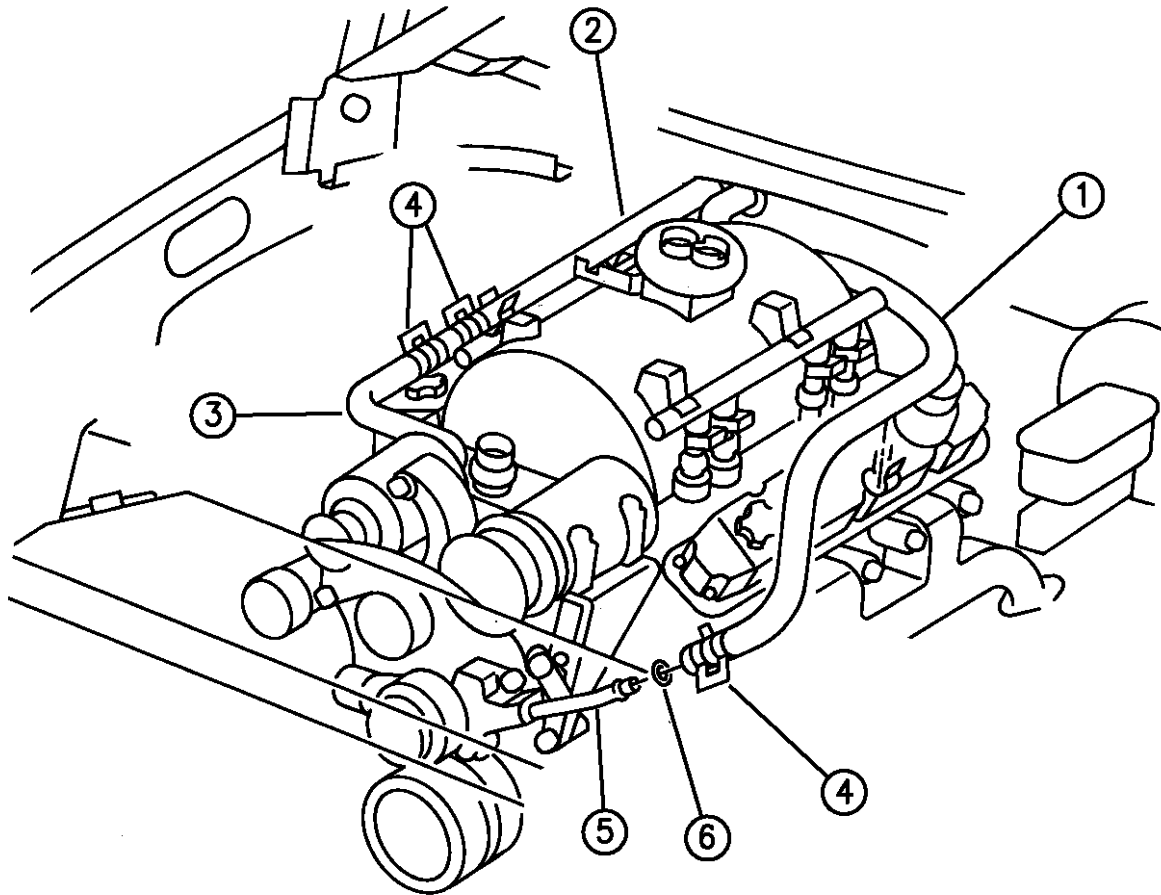

RAM VAN/WAGON DAKOTA RAM PICKUP, RAM CAB AND CHASSIS (943)

SERIES	LINE	BODY	ENGINE	TRANSMISSION
NA = Not Available	N1 = MID SIZE PICK-UP (4x2)	51 = Wagon - 127" W.B.	NA = Not Available	NA = Not Available
	B1 = VANS AND WAGONS (4x2)	13 = Van - 127X" W.B.		
	B2 = VANS AND WAGONS (4x2)	12 = Van - 127" W.B.		
	B3 = VANS AND WAGONS (4x2)	11 = Van - 109" W.B.		
	R1 = (T300) CONVENTIONAL TRUCK (4x2)	51 = Wagon - 109" W.B.		
	R2 = (T300) CONVENTIONAL TRUCK (4x2)	52 = Wagon - 127X" W.B.		
	R3 = (T300) CONVENTIONAL TRUCK (4x2)	61 = BR - 118.7" W.B.		
	R4 = (T300) CONVENTIONAL TRUCK (4x2)	62 = BR - 134.7" W.B.		
	R5 = (T300) CONVENTIONAL TRUCK (4x2)	63 = BR - 138.7" W.B. (Cab & Chassis)		
	R6 = (T300) CONVENTIONAL TRUCK (4x2)	64 = BR - 162.7" W.B. (Cab & Chassis)		
	R7 = (T300) CONVENTIONAL TRUCK (4x2)	31 = BR - 138.7" W.B. (Club Cab)		
	R8 = (T300) CONVENTIONAL TRUCK (4x2)			

94324 260

AR = use ase required - = Non illustrated part

PLUMBING, HEATER 8.0L ENGINE R BODY
Figure 24-265

24-265

ITEM	PART NUMBER	QTY	BODY	MODEL	DESCRIPTION
1	55036464	1			HOSE, Heater Return
	04637938	1			SLEEVE, Hose
2		1			HOSE, Heater Supply
	55036465				1994
	55036777				1995-96
	04637938	1			SLEEVE
3	55036415	1			HOSE, w/Tube Manifold to Hose
4	55036056	1			CLIP, Hose
	06032878	1			STUD, Clip to Cover
5	55036196	1			CLIP, Hose
6	55036416	1			HOSE, w/Tube Water Pump to Hose
7	06502017	AR			CLAMP

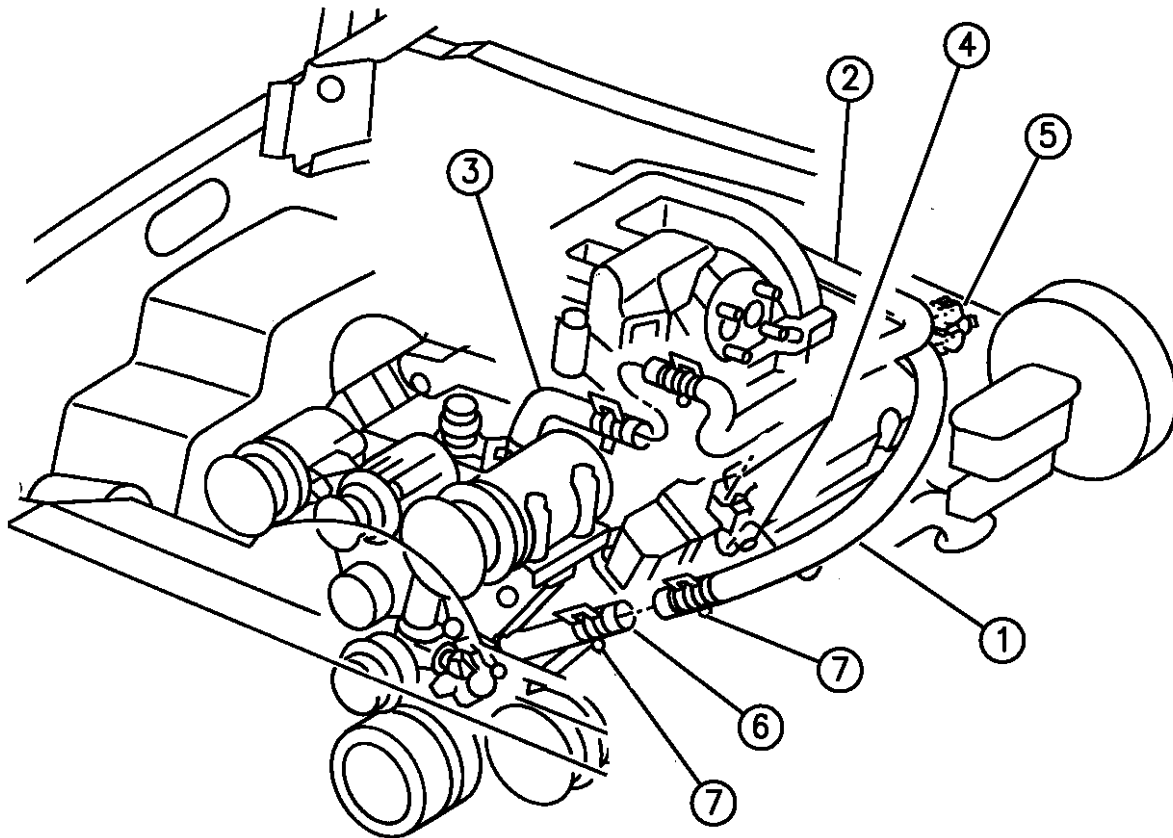

RAM VAN/WAGON DAKOTA RAM PICKUP, RAM CAB AND CHASSIS (943)

SERIES	LINE	BODY	ENGINE	TRANSMISSION
NA = Not Available	N1 = MID SIZE PICK-UP (4x2)	51 = Wagon - 127" W.B.	NA = Not Available	NA = Not Available
	B1 = VANS AND WAGONS (4x2)	13 = Van - 127X" W.B.		
	B2 = VANS AND WAGONS (4x2)	12 = Van - 127" W.B.		
	B3 = VANS AND WAGONS (4x2)	11 = Van - 109" W.B.		
	R1 = (T300) CONVENTIONAL TRUCK (4x2)	51 = Wagon - 109" W.B.		
	R2 = (T300) CONVENTIONAL TRUCK (4x2)	52 = Wagon - 127X" W.B.		
	R3 = (T300) CONVENTIONAL TRUCK (4x2)	61 = BR - 118.7" W.B.		
	R4 = (T300) CONVENTIONAL TRUCK (4x2)	62 = BR - 134.7" W.B.		
	R5 = (T300) CONVENTIONAL TRUCK (4x2)	63 = BR - 138.7" W.B. (Cab & Chassis)		
	R6 = (T300) CONVENTIONAL TRUCK (4x2)	64 = BR - 162.7" W.B. (Cab & Chassis)		
	R7 = (T300) CONVENTIONAL TRUCK (4x2)	31 = BR - 138.7" W.B. (Club Cab)		
	R8 = (T300) CONVENTIONAL TRUCK (4x2)			

94324 265

AR = use ase required - = Non illustrated part

PLUMBING, AIR CONDITIONING EXCEPT DIESEL ENGINE R BODY

Figure 24-270

24-270C

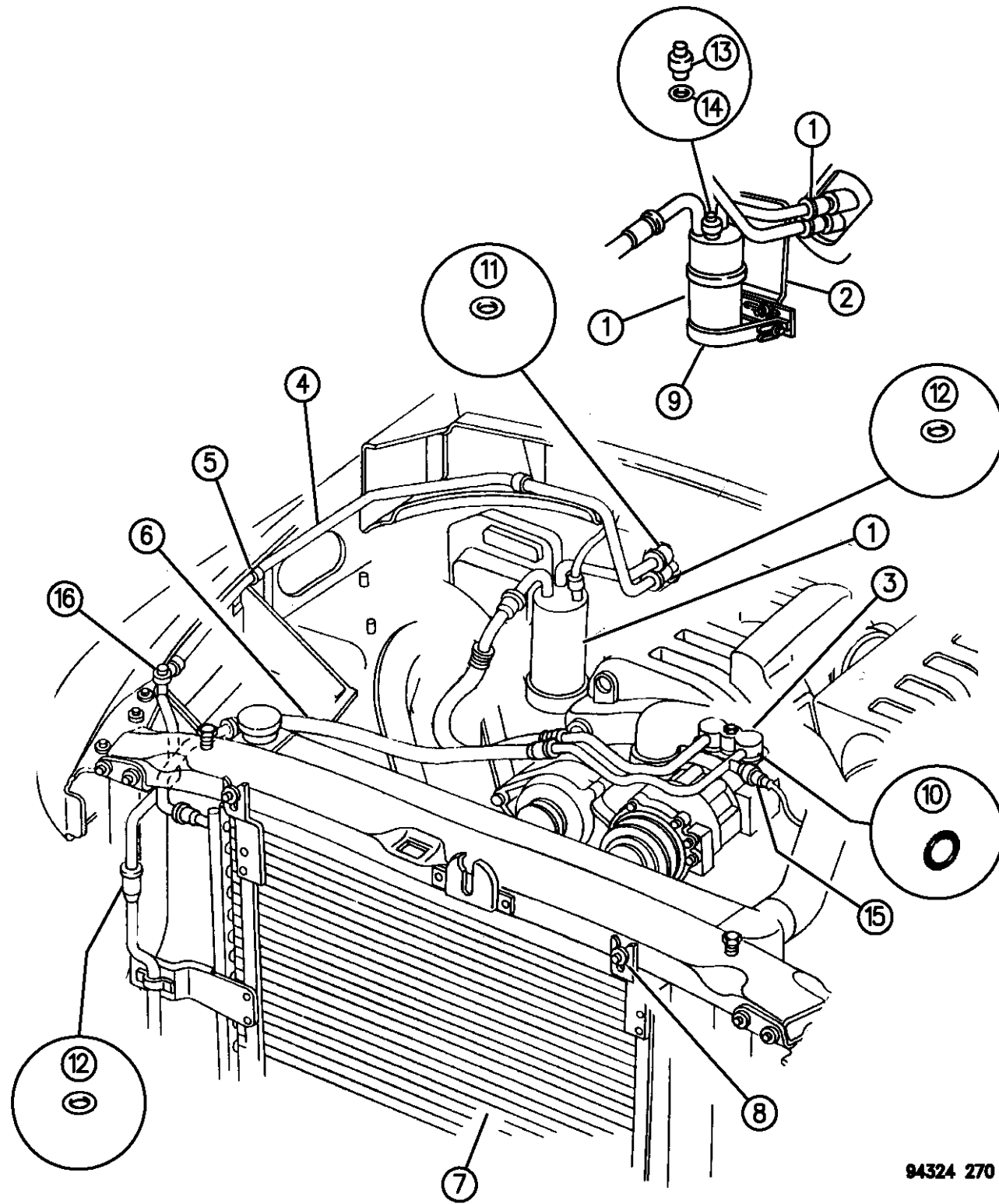

ITEM	PART NUMBER	QTY	BODY	MODEL	DESCRIPTION
1		1			ACCUMULATOR ASSEMBLY, w/Hoses
	55035606				1994
	55036734				1995-96
	04761998	1			SWITCH, Low Pressure
2	55035607	1			BRACKET, Accumulator Support
3					LINE, Suction and Discharge
		1			3.9L Engine
	55036166				1994
	55036812				1995
	55056511	1			1996
		1			5.2L/5.9L Engine
	55035611				1994, w/Switch and Bracket
	55036811				1995
	55056402	1			1996
		1			8.0L Engine
	55035609				1994
	55036810				1995
	55056401	1			1996
					CLIP, Quick Connect
	04596152	2			Discharge Line
	04596153	1			Suction Line
4	55036788	1			LINE, A/C Liquid

RAM VAN/WAGON DAKOTA RAM PICKUP, RAM CAB AND CHASSIS (943)

SERIES	LINE	BODY	ENGINE	TRANSMISSION
NA = Not Available	N1 = MID SIZE PICK-UP (4x2)	51 = Wagon - 127" W.B.	NA = Not Available	NA = Not Available
	B1 = VANS AND WAGONS (4x2)	13 = Van - 127X" W.B.		
	B2 = VANS AND WAGONS (4x2)	12 = Van - 127" W.B.		
	B3 = VANS AND WAGONS (4x2)	11 = Van - 109" W.B.		
	R1 = (T300) CONVENTIONAL TRUCK (4x2)	51 = Wagon - 109" W.B.		
	R2 = (T300) CONVENTIONAL TRUCK (4x2)	52 = Wagon - 127X" W.B.		
	R3 = (T300) CONVENTIONAL TRUCK (4x4)	61 = BR - 118.7" W.B.		
	R4 = (T300) CONVENTIONAL TRUCK (4x4)	62 = BR - 134.7" W.B.		
	R5 = (T300) CONVENTIONAL TRUCK (4x4)	63 = BR - 138.7" W.B. (Cab & Chassis)		
	R6 = (T300) CONVENTIONAL TRUCK (4x4)	64 = BR - 162.7" W.B. (Cab & Chassis)		
	R7 = (T300) CONVENTIONAL TRUCK (4x4)	31 = BR - 138.7" W.B. (Club Cab)		

AR = use ase required - = Non illustrated part

PLUMBING, AIR CONDITIONING EXCEPT DIESEL ENGINE R BODY

Figure 24-270

24-270C

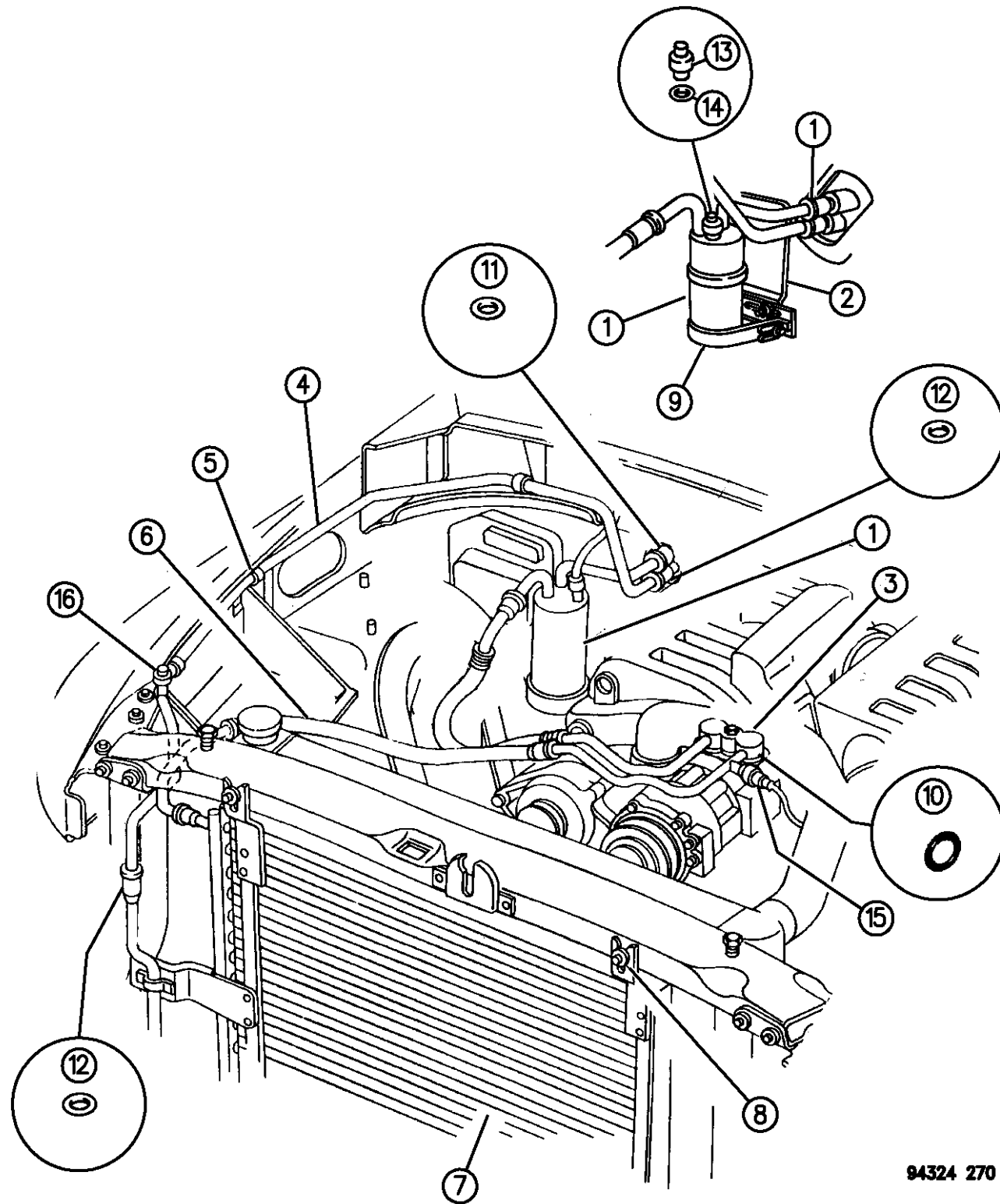

94324 270

ITEM	PART NUMBER	QTY	BODY	MODEL	DESCRIPTION
5	55036022	3			CLIP, A/C Liquid Line
	55035945	1			CLIP, Discharge to Liquid Line
6					LINE, Discharge
	55036218	1			3.9L Engine
	55036219	1			5.2L/5.9L Engine
	55036220	1			8.0L Engine
	04741705	AR			O-Ring
7					CONDENSER
	55036275	1			3.9L/5.2L/5.9L Engine, (Comes with Side and Upper Shields)
	55036276	1			8.0L Engine
	55036182	1			TUBE, Orifice, Discharge Line
8					SCREW, Condenser Mounting, Upper(DNS)
9	55036206	1			BAND, Accumulator Support
10	04761737	2			SEAL, Line Mounting
11	04728766	2			O-RING, Liquid Line to Evaporator and Condenser
12	04741705	1			O-RING, Accumulator Hose to Evaporator
13		1			SWITCH, A/C Cycling (Low Pressure)
	04761998				Round Shaped Connector
	04773188				Oval Shaped Connector
14	04741724	1			O-RING, Cycling Switch
15		1			SWITCH, High Pressure Cut-Out

RAM VAN/WAGON DAKOTA RAM PICKUP, RAM CAB AND CHASSIS (943)

SERIES	LINE	BODY	ENGINE	TRANSMISSION
NA = Not Available	N1 = MID SIZE PICK-UP (4x2)	51 = Wagon - 127" W.B.	NA = Not Available	NA = Not Available
	B1 = VANS AND WAGONS (4x2)	13 = Van - 127X" W.B.		
	B2 = VANS AND WAGONS (4x2)	12 = Van - 127" W.B.		
	B3 = VANS AND WAGONS (4x2)	11 = Van - 109" W.B.		
	R1 = (T300) CONVENTIONAL TRUCK (4x2)	51 = Wagon - 109" W.B.		
	R2 = (T300) CONVENTIONAL TRUCK (4x2)	52 = Wagon - 127X" W.B.		
	R3 = (T300) CONVENTIONAL TRUCK (4x2)	61 = BR - 118.7" W.B.		
	R4 = (T300) CONVENTIONAL TRUCK (4x2)	62 = BR - 134.7" W.B.		
	R5 = (T300) CONVENTIONAL TRUCK (4x2)	63 = BR - 138.7" W.B. (Cab & Chassis)		
	R6 = (T300) CONVENTIONAL TRUCK (4x2)	64 = BR - 162.7" W.B. (Cab & Chassis)		
	R7 = (T300) CONVENTIONAL TRUCK (4x2)	31 = BR - 138.7" W.B. (Club Cab)		
	R8 = (T300) CONVENTIONAL TRUCK (4x4)			

AR = use ase required - = Non illustrated part

PLUMBING, AIR CONDITIONING EXCEPT DIESEL ENGINE R BODY

Figure 24-270

24-270C

ITEM	PART NUMBER	QTY	BODY	MODEL	DESCRIPTION
------	-------------	-----	------	-------	-------------

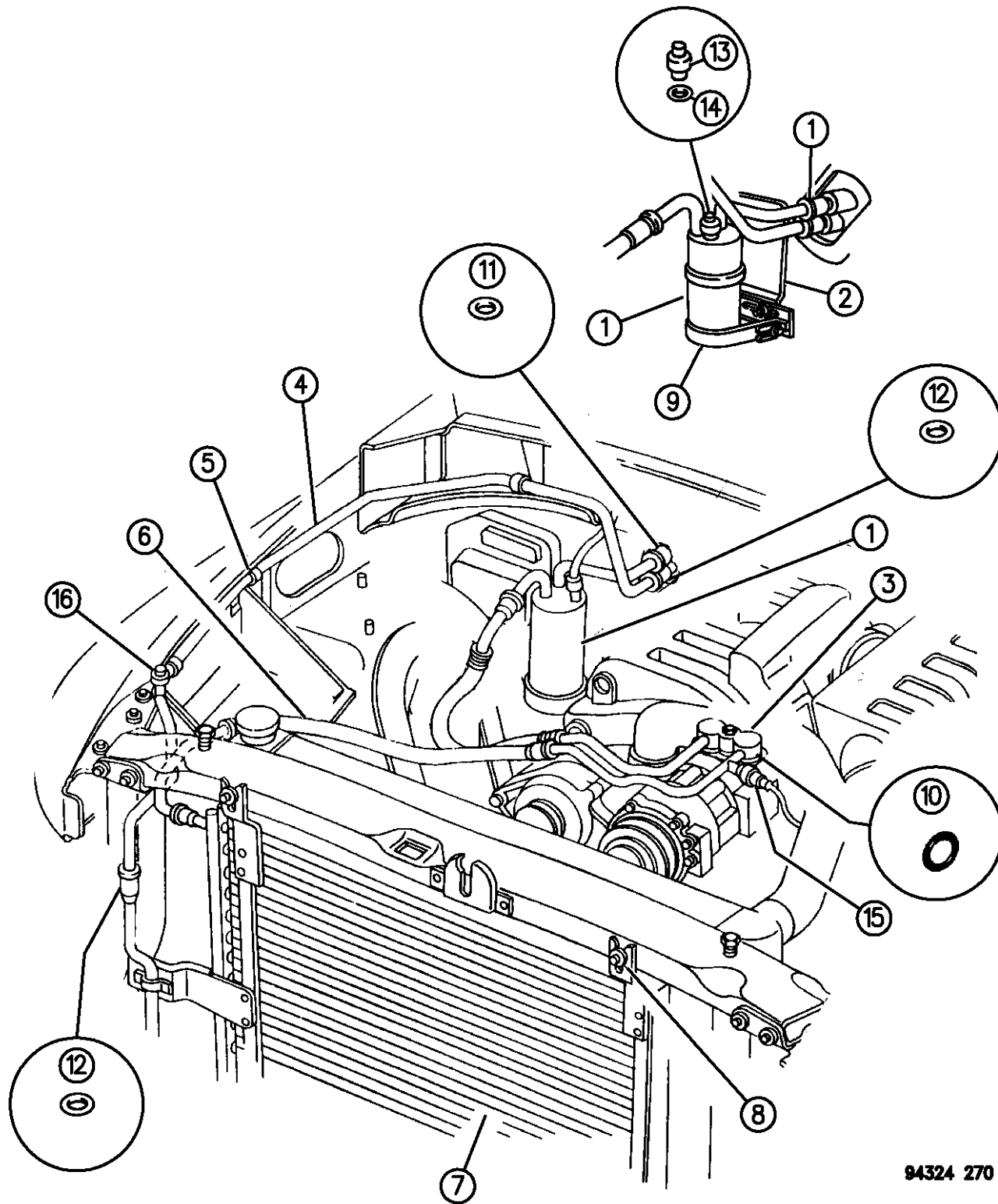

	04773122				Round Shaped Connector
	04773190				Oval Shaped Connector
	04741652	1			O-RING, Cut-Out Switch
16					CAP, Charge Port
	55035972	1			Liquid Line
	04720748	1			Suction Line
	55036209	1			LABEL, Belt Routing

RAM VAN/WAGON DAKOTA RAM PICKUP, RAM CAB AND CHASSIS (943)

SERIES	LINE	BODY	ENGINE	TRANSMISSION
NA = Not Available	N1 = MID SIZE PICK-UP (4x2)	51 = Wagon - 127" W.B.	NA = Not Available	NA = Not Available
	B1 = VANS AND WAGONS (4x2)	13 = Van - 127X" W.B.		
	B2 = VANS AND WAGONS (4x2)	12 = Van - 127" W.B.		
	B3 = VANS AND WAGONS (4x2)	11 = Van - 109" W.B.		
	R1 = (T300) CONVENTIONAL TRUCK (4x2)	51 = Wagon - 109" W.B.		
	R2 = (T300) CONVENTIONAL TRUCK (4x2)	52 = Wagon - 127X" W.B.		
	R3 = (T300) CONVENTIONAL TRUCK (4x2)	61 = BR - 118.7" W.B.		
	R4 = (T300) CONVENTIONAL TRUCK (4x2)	62 = BR - 134.7" W.B.		
	R5 = (T300) CONVENTIONAL TRUCK (4x2)	63 = BR - 138.7" W.B.		
	R6 = (T300) CONVENTIONAL TRUCK (4x2)	(Cab & Chassis)		
	R7 = (T300) CONVENTIONAL TRUCK (4x2)	64 = BR - 162.7" W.B.		
	R8 = (T300) CONVENTIONAL TRUCK (4x2)	(Cab & Chassis)		
	R9 = (T300) CONVENTIONAL TRUCK (4x2)	31 = BR - 138.7" W.B.		
	R10 = (T300) CONVENTIONAL TRUCK (4x2)	(Club Cab)		

94324 270

AR = use ase required - = Non illustrated part

PLUMBING, AIR CONDITIONING DIESEL ENGINE R BODY

Figure 24-280

24-280A

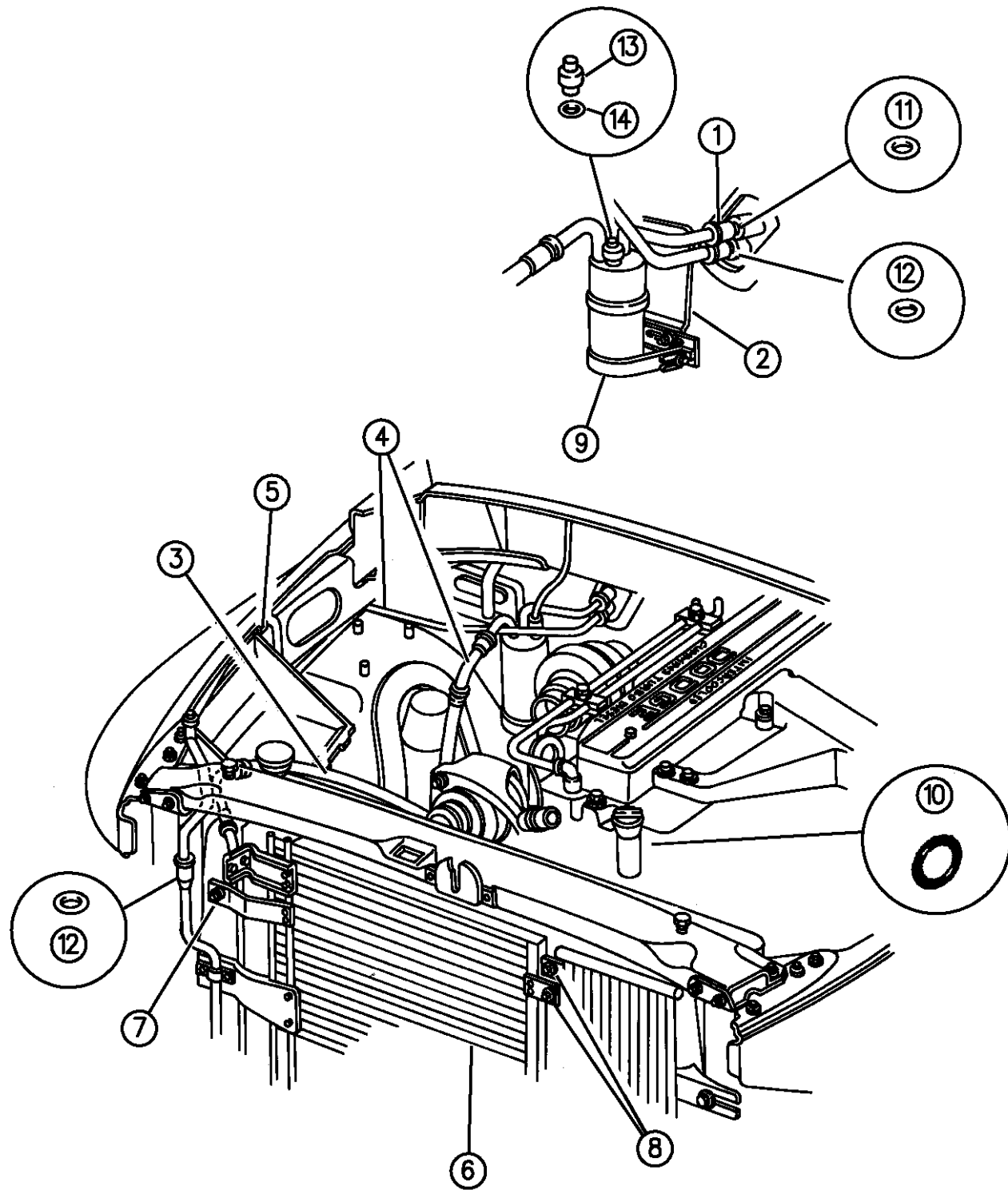

94324 280

ITEM	PART NUMBER	QTY	BODY	MODEL	DESCRIPTION
1		1			ACCUMULATOR ASSEMBLY
	55035606				1994
	55036734	1			1995-96
2	55035607	1			BRACKET, Accumulator Support
3					LINE, Suction and Discharge
	55035610	1			1994
	55036813	1			1995-96
					SWITCH, High Pressure
	04773122	1			Round Shaped Connector
	04773190	1			Oval Shaped Connector
	04741652	1			O-RING, Pressure Switch
4	55035820	1			LINE, Liquid
5	55036022	3			CLIP, Liquid Line
6	55036277	1			CONDENSER
	55036182	1			TUBE, Orifice Discharge Line
7	06502885	2			SCREW, Condenser Mounting, Right
8	06500284	2			NUT, Condenser Mounting, Left
9	55036206	1			BAND, Accumulator Support
10	04761737	2			SEAL, Line Mounting to Compressor
11	04728766	2			O-RING, Liquid Line to Evaporator and Condenser
12	04740401	1			O-RING, Accumulator Hose to Evaporator
13					SWITCH, Low Pressure

RAM VAN/WAGON DAKOTA RAM PICKUP, RAM CAB AND CHASSIS (943)

SERIES	LINE	BODY	ENGINE	TRANSMISSION
NA = Not Available	N1 = MID SIZE PICK-UP (4x2)	51 = Wagon - 127" W.B.	NA = Not Available	NA = Not Available
	B1 = VANS AND WAGONS (4x2)	13 = Van - 127X" W.B.		
	B2 = VANS AND WAGONS (4x2)	12 = Van - 127" W.B.		
	B3 = VANS AND WAGONS (4x2)	11 = Van - 109" W.B.		
	R1 = (T300) CONVENTIONAL TRUCK (4x2)	51 = Wagon - 109" W.B.		
	R2 = (T300) CONVENTIONAL TRUCK (4x2)	52 = Wagon - 127X" W.B.		
	R3 = (T300) CONVENTIONAL TRUCK (4x2)	61 = BR - 118.7" W.B.		
	N5 = MID SIZE PICK-UP (4X4)	62 = BR - 134.7" W.B.		
	R6 = (T300) CONVENTIONAL TRUCK (4x4)	63 = BR - 138.7" W.B. (Cab & Chassis)		
	R7 = (T300) CONVENTIONAL TRUCK (4x4)	64 = BR - 162.7" W.B. (Cab & Chassis)		
	R8 = (T300) CONVENTIONAL TRUCK (4x4)	31 = BR - 138.7" W.B. (Club Cab)		

AR = use ase required - = Non illustrated part

PLUMBING, AIR CONDITIONING DIESEL ENGINE R BODY

Figure 24-280

24-280A

ITEM	PART NUMBER	QTY	BODY	MODEL	DESCRIPTION
------	-------------	-----	------	-------	-------------

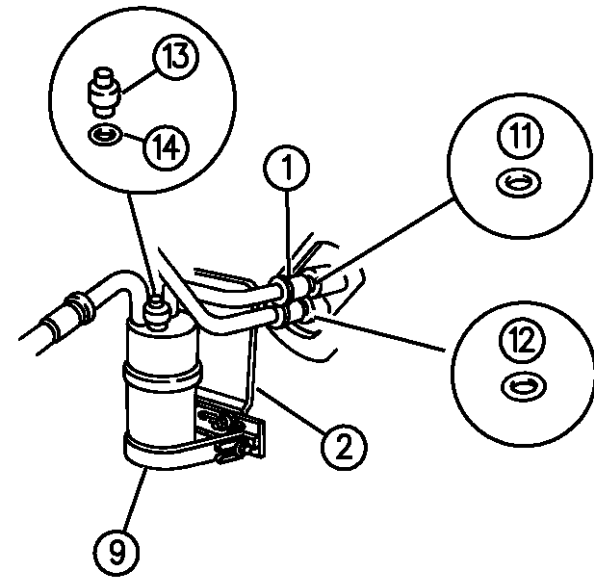

	04761998	1			Round Shaped Connector
	04773188	1			Oval Shaped Connector
14	04728705	1			O-RING, Cycling Switch

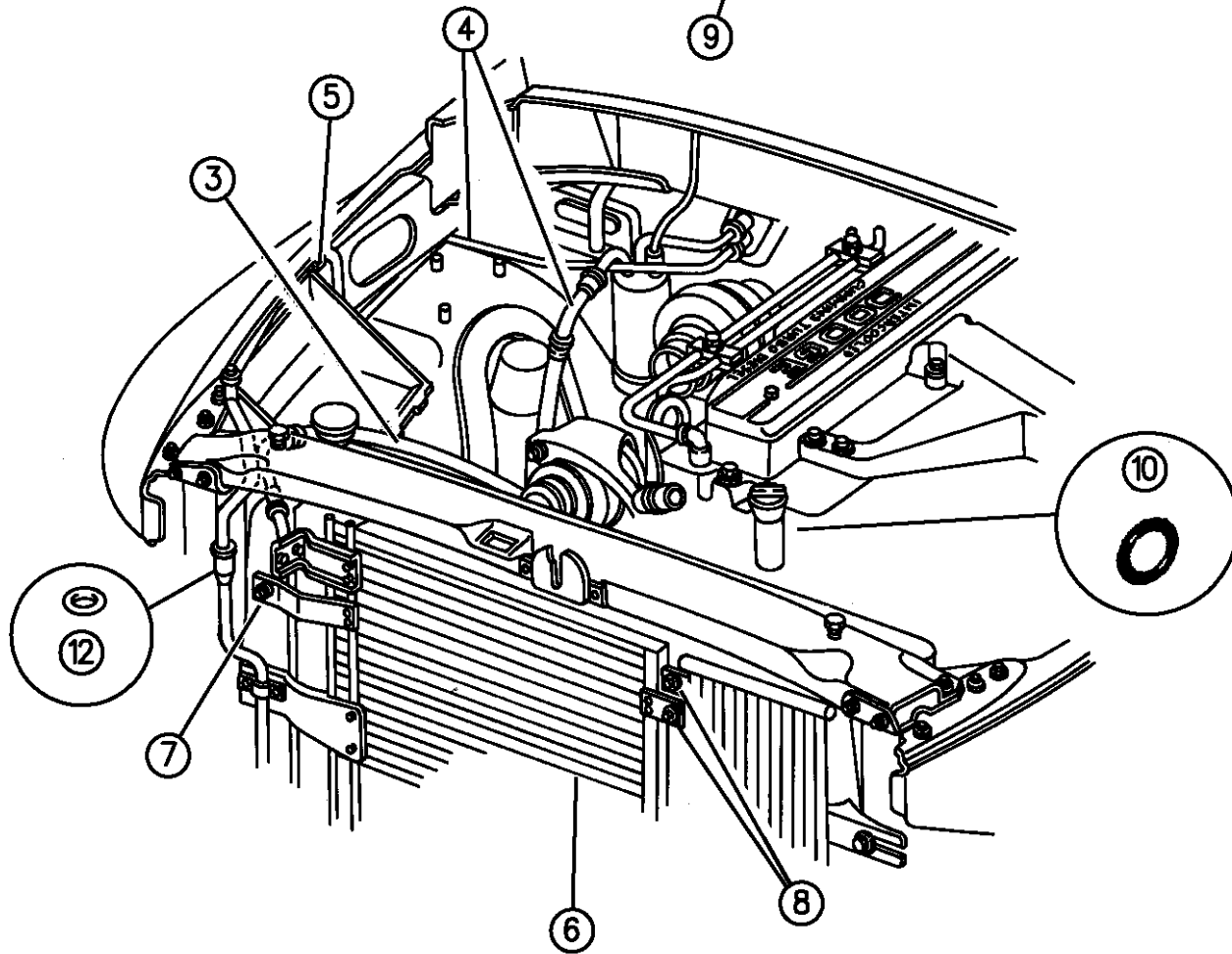

94324 280

RAM VAN/WAGON DAKOTA RAM PICKUP, RAM CAB AND CHASSIS (943)

SERIES	LINE	BODY	ENGINE	TRANSMISSION
NA = Not Available	N1 = MID SIZE PICK-UP (4x2)	51 = Wagon - 127" W.B.	NA = Not Available	NA = Not Available
	B1 = VANS AND WAGONS (4x2)	13 = Van - 127X" W.B.		
	B2 = VANS AND WAGONS (4x2)	12 = Van - 127" W.B.		
	B3 = VANS AND WAGONS (4x2)	11 = Van - 109" W.B.		
	R1 = (T300) CONVENTIONAL TRUCK (4x2)	51 = Wagon - 109" W.B.		
	R2 = (T300) CONVENTIONAL TRUCK (4x2)	52 = Wagon - 127X" W.B.		
	R3 = (T300) CONVENTIONAL TRUCK (4x2)	61 = BR - 118.7" W.B.		
	N5 = MID SIZE PICK-UP (4X4)	62 = BR - 134.7" W.B.		
	R6 = (T300) CONVENTIONAL TRUCK (4x4)	63 = BR - 138.7" W.B. (Cab & Chassis)		
	R7 = (T300) CONVENTIONAL TRUCK (4x4)	64 = BR - 162.7" W.B. (Cab & Chassis)		
	R8 = (T300) CONVENTIONAL TRUCK (4x4)	31 = BR - 138.7" W.B. (Club Cab)		

AR = use ase required - = Non illustrated part

HEATER PLUMBING DIESEL ENGINE R BODY

Figure 24-290

24-290

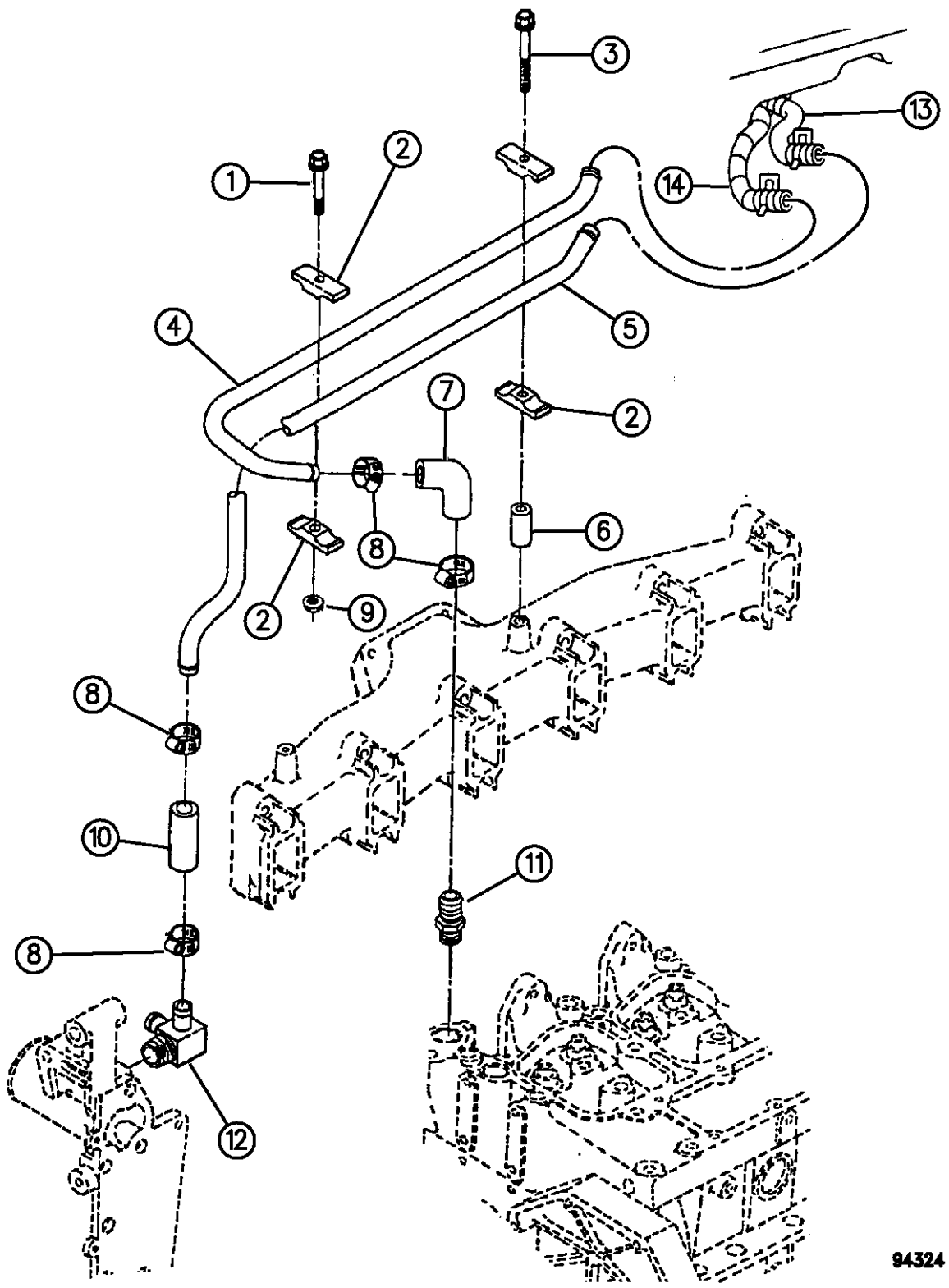

ITEM	PART NUMBER	QTY	BODY	MODEL	DESCRIPTION
1	04429114	1			SCREW
2	04429089	4			CLAMP, Tube
3					SCREW
	04429096	1		1994-95	
	04882123	1		1996	
4	04428296	1			TUBE, Vehicle Heater
5	04428297	1			TUBE, Vehicle Heater
6	04429090	1			SPACER, Mounting
7	04638427	1			HOSE, Elbow
8	04429828	4			CLAMP
9	04429689	1			NUT, Hexagon Flange
10	04429091	1			HOSE, Plain
	04638704	1			w/Intercooled Engine
11	04429250	1			COUPLING, Plain Hose
12					COUPLING, Elbow Hose
	04429812	1			Auto Trans.
	04429976	1			Manual Trans.
13	55035592	1			HOSE, Heater, Supply
14	55035596	1			HOSE, Heater Return

RAM VAN/WAGON DAKOTA RAM PICKUP, RAM CAB AND CHASSIS (943)

SERIES	LINE	BODY	ENGINE	TRANSMISSION
NA = Not Available	N1 = MID SIZE PICK-UP (4x2)	51 = Wagon - 127" W.B.	NA = Not Available	NA = Not Available
	B1 = VANS AND WAGONS (4x2)	13 = Van - 127X" W.B.		
	B2 = VANS AND WAGONS (4x2)	12 = Van - 127" W.B.		
	B3 = VANS AND WAGONS (4x2)	11 = Van - 109" W.B.		
	R1 = (T300) CONVENTIONAL TRUCK (4x2)	51 = Wagon - 109" W.B.		
	R2 = (T300) CONVENTIONAL TRUCK (4x2)	52 = Wagon - 127X" W.B.		
	R3 = (T300) CONVENTIONAL TRUCK (4x2)	61 = BR - 118.7" W.B.		
	R4 = (T300) CONVENTIONAL TRUCK (4x2)	62 = BR - 134.7" W.B.		
	R5 = (T300) CONVENTIONAL TRUCK (4x2)	63 = BR - 138.7" W.B. (Cab & Chassis)		
	R6 = (T300) CONVENTIONAL TRUCK (4x2)	64 = BR - 162.7" W.B. (Cab & Chassis)		
	R7 = (T300) CONVENTIONAL TRUCK (4x2)	31 = BR - 138.7" W.B. (Club Cab)		
	R8 = (T300) CONVENTIONAL TRUCK (4x4)			

94324 290

AR = use ase required - = Non illustrated part

CONTROL, HEATER N BODY
Figure 24-305

24-305A

ITEM	PART NUMBER	QTY	BODY	MODEL	DESCRIPTION
1	55036015	1			CABLE, Temperature Control
2	56004570	1			CONTROL, Heater

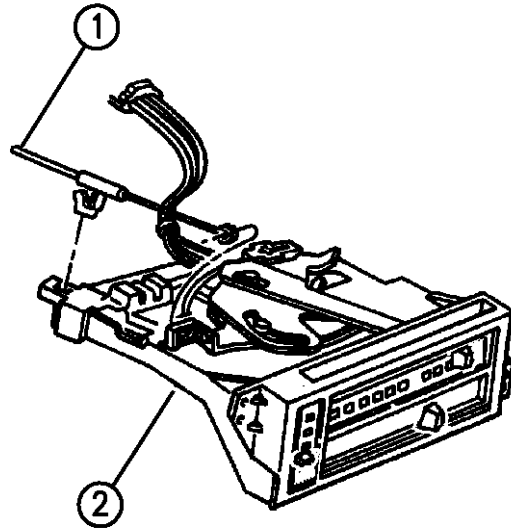

RAM VAN/WAGON DAKOTA RAM PICKUP, RAM CAB AND CHASSIS (943)

SERIES	LINE	BODY	ENGINE	TRANSMISSION
NA = Not Available	N1 = MID SIZE PICK-UP (4x2)	51 = Wagon - 127" W.B.	NA = Not Available	NA = Not Available
	B1 = VANS AND WAGONS (4x2)	13 = Van - 127X" W.B.		
	B2 = VANS AND WAGONS (4x2)	12 = Van - 127" W.B.		
	B3 = VANS AND WAGONS (4x2)	11 = Van - 109" W.B.		
	R1 = (T300) CONVENTIONAL TRUCK (4x2)	51 = Wagon - 109" W.B.		
	R2 = (T300) CONVENTIONAL TRUCK (4x2)	52 = Wagon - 127X" W.B.		
	R3 = (T300) CONVENTIONAL TRUCK (4x2)	61 = BR - 118.7" W.B.		
	R4 = (T300) CONVENTIONAL TRUCK (4x2)	62 = BR - 134.7" W.B.		
	R5 = (T300) CONVENTIONAL TRUCK (4x2)	63 = BR - 138.7" W.B. (Cab & Chassis)		
	R6 = (T300) CONVENTIONAL TRUCK (4x2)	64 = BR - 162.7" W.B. (Cab & Chassis)		
	R7 = (T300) CONVENTIONAL TRUCK (4x2)	31 = BR - 138.7" W.B. (Club Cab)		
	R8 = (T300) CONVENTIONAL TRUCK (4x4)			

94324 305

AR = use ase required - = Non illustrated part

CONTROL, AIR CONDITIONING N BODY

Figure 24-310

24-310A

ITEM	PART NUMBER	QTY	BODY	MODEL	DESCRIPTION
1	55036015	1			CABLE, Temperature Control
2	55036774	1			CONTROL, A/C

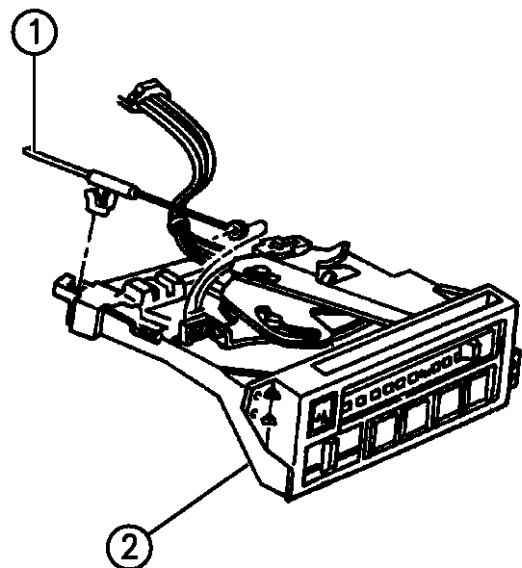

RAM VAN/WAGON DAKOTA RAM PICKUP, RAM CAB AND CHASSIS (943)

SERIES	LINE	BODY	ENGINE	TRANSMISSION
NA = Not Available	N1 = MID SIZE PICK-UP (4x2)	51 = Wagon - 127" W.B.	NA = Not Available	NA = Not Available
	B1 = VANS AND WAGONS (4x2)	13 = Van - 127X" W.B.		
	B2 = VANS AND WAGONS (4x2)	12 = Van - 127" W.B.		
	B3 = VANS AND WAGONS (4x2)	11 = Van - 109" W.B.		
	R1 = (T300) CONVENTIONAL TRUCK (4x2)	51 = Wagon - 109" W.B.		
	R2 = (T300) CONVENTIONAL TRUCK (4x2)	52 = Wagon - 127X" W.B.		
	R3 = (T300) CONVENTIONAL TRUCK (4x2)	61 = BR - 118.7" W.B.		
	R4 = (T300) CONVENTIONAL TRUCK (4x2)	62 = BR - 134.7" W.B.		
	R5 = (T300) CONVENTIONAL TRUCK (4x2)	63 = BR - 138.7" W.B. (Cab & Chassis)		
	R6 = (T300) CONVENTIONAL TRUCK (4x2)	64 = BR - 162.7" W.B. (Cab & Chassis)		
	R7 = (T300) CONVENTIONAL TRUCK (4x2)	31 = BR - 138.7" W.B. (Club Cab)		
	R8 = (T300) CONVENTIONAL TRUCK (4x4)			

94324 310

AR = use ase required - = Non illustrated part

CONTROLS, HEATER B BODY
Figure 24-320

24-320

ITEM	PART NUMBER	QTY	BODY	MODEL	DESCRIPTION
1	04114419	1			CABLE, Heater and Aux. Temp. Control
	04055018	1			INSULATOR, Htr., A/C., Cont. Lamp Cable Term.
2	02820453	1			CLIP, Htr. and Aux. Htr. Control Lvr. Ret.
	03503326	1			PIN, Htr. and Aux. Control Lever
3					LEVER, Temp. Control (Serv. in Pkg.)
	04443111	1			LEVER and KNOB PACKAGE, Htr. Control Mode
	04443110	1			LEVER and KNOB PACKAGE, Htr. Control Temp.
4	04443134	1			SOCKET, Illumination
5	04261306	1			SWITCH, Htr. and Aux. Htr. Cont. Blower
6		1			KNOB, Htr. Control Lever (Serv. in Pkg.)
7	03849809	2			KNOB, Htr. Control
8	55055337	1			CONTROL, Front/Rear Heater, 1996
	03848001	1			CONTROL, Base 1994-95
	03848635	1			DECAL, Heater Control Lens
9	06003464	2			CLIP, Control Cable Holding
	06029889	1			RETAINER, Heater Temp. Control Cable
	06031132	1			CLIP, Htr. and Aux. Control Mode, Temp., Cbl. Adj.
	06029889	1			RETAINER, Htr. and Aux. Htr. Control Temp. Cable
10		1			LEVER, Htr. and Aux. Htr. Control Mode (Serv. in Pkg.)
11	04114730	1			CABLE, Heater, and Defroster Door Control
	04114730	1			CABLE, Htr. and Aux. Htr. Control Mode
12	56004767	1			CABLE, Heater Vent Control

RAM VAN/WAGON DAKOTA RAM PICKUP, RAM CAB AND CHASSIS (943)

SERIES	LINE	BODY	ENGINE	TRANSMISSION
NA = Not Available	N1 = MID SIZE PICK-UP (4x2)	51 = Wagon - 127" W.B.	NA = Not Available	NA = Not Available
	B1 = VANS AND WAGONS (4x2)	13 = Van - 127X" W.B.		
	B2 = VANS AND WAGONS (4x2)	12 = Van - 127" W.B.		
	B3 = VANS AND WAGONS (4x2)	11 = Van - 109" W.B.		
	R1 = (T300) CONVENTIONAL TRUCK (4x2)	51 = Wagon - 109" W.B.		
	R2 = (T300) CONVENTIONAL TRUCK (4x2)	52 = Wagon - 127X" W.B.		
	R3 = (T300) CONVENTIONAL TRUCK (4x2)	61 = BR - 118.7" W.B.		
	N5 = MID SIZE PICK-UP (4X4)	62 = BR - 134.7" W.B.		
	R6 = (T300) CONVENTIONAL TRUCK (4x4)	63 = BR - 138.7" W.B. (Cab & Chassis)		
	R7 = (T300) CONVENTIONAL TRUCK (4x4)	64 = BR - 162.7" W.B. (Cab & Chassis)		
	R8 = (T300) CONVENTIONAL TRUCK (4x4)	31 = BR - 138.7" W.B. (Club Cab)		

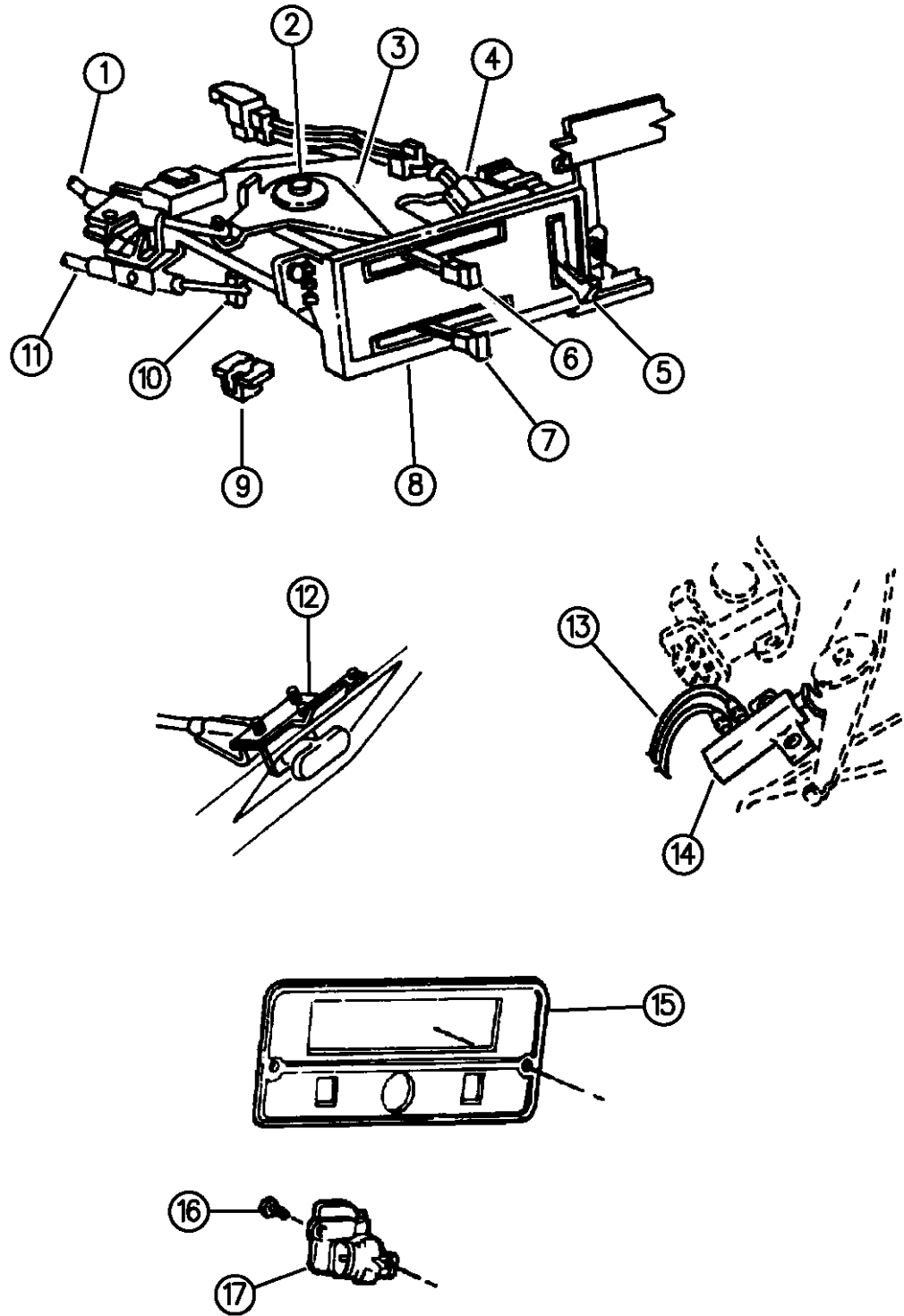

94324 320

AR = use ase required - = Non illustrated part

CONTROLS, HEATER B BODY
Figure 24-320

24-320

ITEM	PART NUMBER	QTY	BODY	MODEL	DESCRIPTION
------	-------------	-----	------	-------	-------------

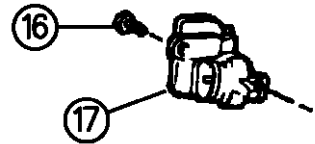
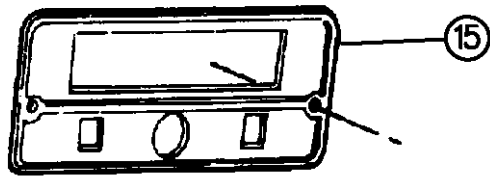
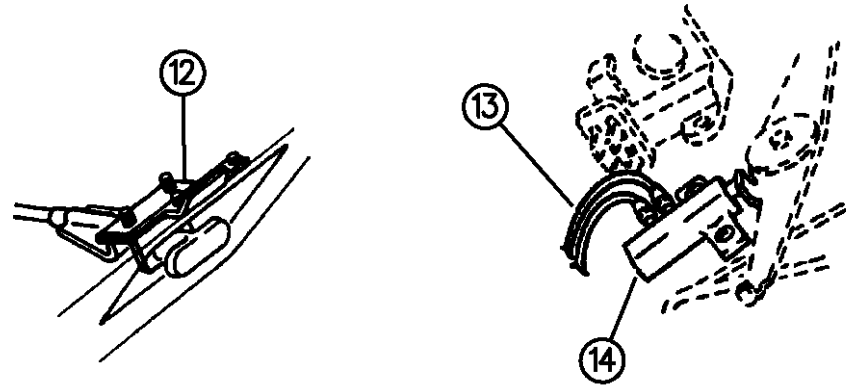
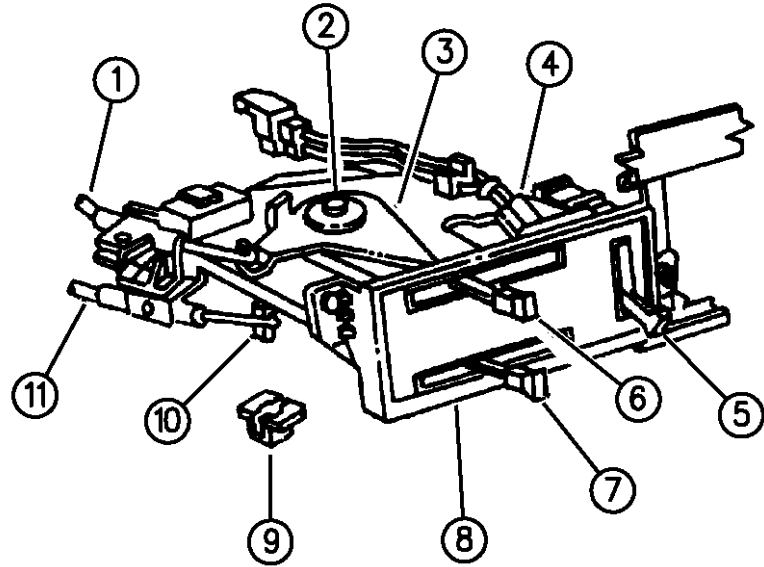

	04085645	1			BRACKET, Htr. Vent Control Mtg.
	04085425	1			Heater and Aux. Heater Control Support
13	04361266	1			HOSE, Heater and Aux. Heater Control Vac.
	03441609	1			VALVE, Htr. Vac. Hose Check
	03780794	1			HOSE, Cont, Vac. Switch, 1/8 O.D. Service Roll Stock
14	03846895	1			SWITCH, Heater Control Vacuum, w/Upper Level Vent
	06028201	2			NUT, Htr. and Aux. Htr. Cont. Vac. Switch Mtg.
15					BEZEL
	04169618	1			Rear Htr., A/C Cont C/Ltr.
	55028995	1			Cigar Lighter and Rear Defroster
	55028994	1			Heater, A/C Control, Cigar Lighter, w/Rear Defroster
	04169619	1			A/C, Heater Control and Cigar Lighter
	04169619	1			w/o Rear Heater
16	06032456	AR			SCREW
17	55036023	1			SWITCH, Blower Aux. Heater
					HARNES, Vacuum
	55036176	1			Speed Control
	55036174	1			Heater

RAM VAN/WAGON DAKOTA RAM PICKUP, RAM CAB AND CHASSIS (943)

SERIES	LINE	BODY	ENGINE	TRANSMISSION
NA = Not Available	N1 = MID SIZE PICK-UP (4x2)	51 = Wagon - 127" W.B.	NA = Not Available	NA = Not Available
	B1 = VANS AND WAGONS (4x2)	13 = Van - 127X" W.B.		
	B2 = VANS AND WAGONS (4x2)	12 = Van - 127" W.B.		
	B3 = VANS AND WAGONS (4x2)	11 = Van - 109" W.B.		
	R1 = (T300) CONVENTIONAL TRUCK (4x2)	51 = Wagon - 109" W.B.		
	R2 = (T300) CONVENTIONAL TRUCK (4x2)	52 = Wagon - 127X" W.B.		
	R3 = (T300) CONVENTIONAL TRUCK (4x2)	61 = BR - 118.7" W.B.		
	N5 = MID SIZE PICK-UP (4X4)	62 = BR - 134.7" W.B.		
	R6 = (T300) CONVENTIONAL TRUCK (4x4)	63 = BR - 138.7" W.B. (Cab & Chassis)		
	R7 = (T300) CONVENTIONAL TRUCK (4x4)	64 = BR - 162.7" W.B. (Cab & Chassis)		
	R8 = (T300) CONVENTIONAL TRUCK (4x4)	31 = BR - 138.7" W.B. (Club Cab)		

94324 320

AR = use ase required - = Non illustrated part

CONTROL, AIR CONDITIONER B BODY
Figure 24-330

24-330

ITEM	PART NUMBER	QTY	BODY	MODEL	DESCRIPTION
1					CABLE
	04114450	1			A/C., Heater Temp. Control, 1994-95
	55055508	1			1996
	04361018	1			w/Aux. A/C., Htr. Temp. Control, w/Knob (Pull for Heat)
2	06029889	1			RETAINER, Temp. Control Cable
3	04443134	1			SOCKET
4	03847013	1			HOUSING, Control
5					SWITCH, A/C., Heater Blower Control
	03847940	1			Bright
	04261306	1			Black
6	03849809	1			KNOB, Temp. Control Lever
7	04443105	1			LEVER and KNOB PACKAGE, Temp. Control
8	04261020	1			DECAL, A/C. Control
9	03848654	1			SWITCH, A/C and Heater 6 P/Button Control
	06006041	2			SCREW, P/Button Control Switch Mounting
10	02820453	1			CLIP, A/C Control Lever, Retaining
	03503317	1			PIN, A/C Control Lever, Pivot
11					HOSE, A/C. Vacuum
	56004876	1			1994
	04734765	1			1995-96
	56006351	1			HOSE, Vacuum Supply Extension
12	03847622	1			HOSE, A/C Control Vacuum Extension

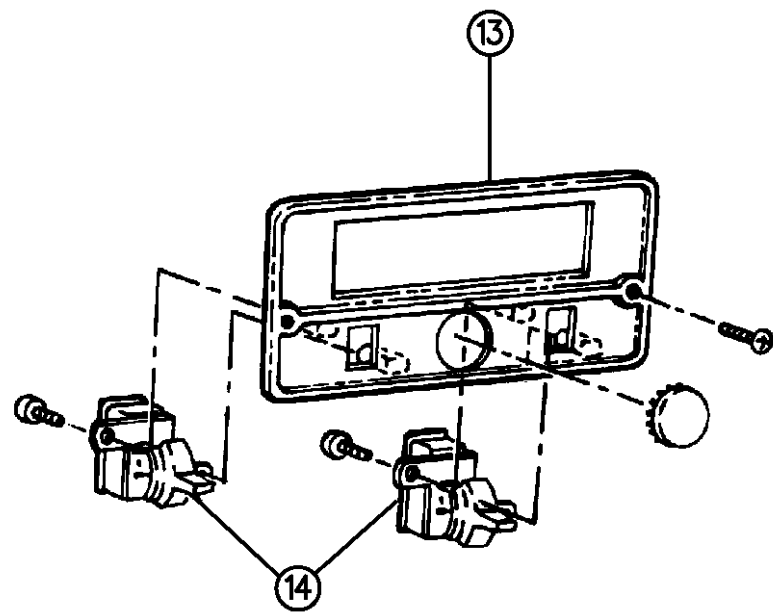
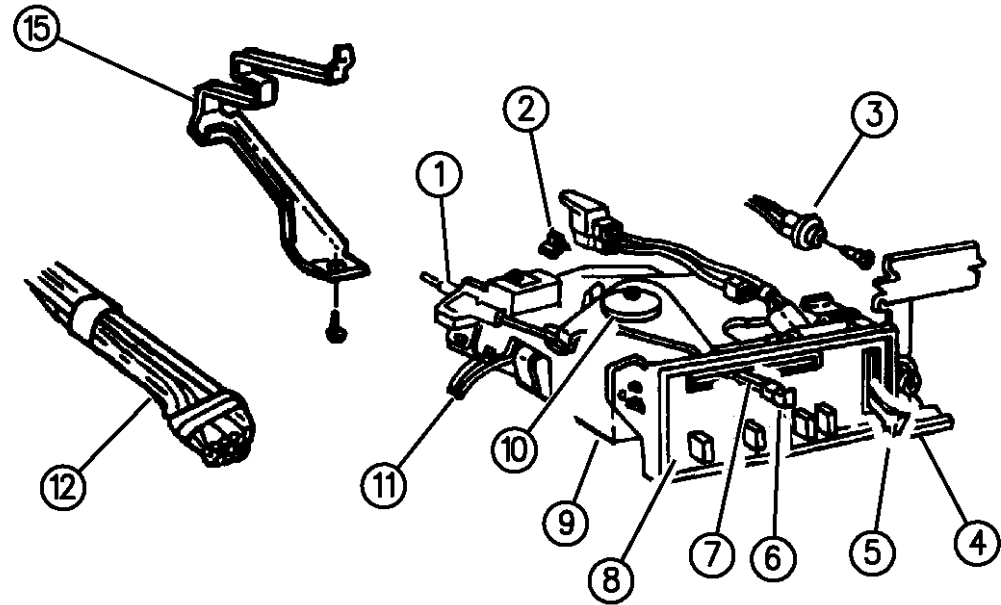

94324 330

RAM VAN/WAGON DAKOTA RAM PICKUP, RAM CAB AND CHASSIS (943)

SERIES	LINE	BODY	ENGINE	TRANSMISSION
NA = Not Available	N1 = MID SIZE PICK-UP (4x2)	51 = Wagon - 127" W.B.	NA = Not Available	NA = Not Available
	B1 = VANS AND WAGONS (4x2)	13 = Van - 127X" W.B.		
	B2 = VANS AND WAGONS (4x2)	12 = Van - 127" W.B.		
	B3 = VANS AND WAGONS (4x2)	11 = Van - 109" W.B.		
	R1 = (T300) CONVENTIONAL TRUCK (4x2)	51 = Wagon - 109" W.B.		
	R2 = (T300) CONVENTIONAL TRUCK (4x2)	52 = Wagon - 127X" W.B.		
	R3 = (T300) CONVENTIONAL TRUCK (4x2)	61 = BR - 118.7" W.B.		
	N5 = MID SIZE PICK-UP (4X4)	62 = BR - 134.7" W.B.		
	R6 = (T300) CONVENTIONAL TRUCK (4x4)	63 = BR - 138.7" W.B. (Cab & Chassis)		
	R7 = (T300) CONVENTIONAL TRUCK (4x4)	64 = BR - 162.7" W.B. (Cab & Chassis)		
	R8 = (T300) CONVENTIONAL TRUCK (4x4)	31 = BR - 138.7" W.B. (Club Cab)		

AR = use ase required - = Non illustrated part

CONTROL, AIR CONDITIONER B BODY
Figure 24-330

24-330

ITEM	PART NUMBER	QTY	BODY	MODEL	DESCRIPTION
	33003694	1			CONNECTOR, Straight (1/8 x 1/4)
13					BEZEL
	04169619	1			w/o Rear Htr. and A/C, w/o Heated Backlite
	55028994	1			w/Rear Htr. and A/C, w/Heated Backlite
	55028995	1			w/o Rear Htr., w/o A/C, w/Heated Backlite
	04169618	1			w/Rear Htr. and A/C, w/o Heated Backlite
14					SWITCH
	04261306	1			Aux. Heater Control Blower
	04261306	1			Heater Control Blower
	55036012	1			Aux. A/C., Heater Blower
	55036023	1			KNOB, Accessory Switch, Black
15	04085425	1			BRACKET, A/C. Control Support
	03846895	1			SWITCH, A/C Control Vacuum
					HARNES, Vacuum
	55036176	1			Speed Control
	55036174	1			Heater and A/C

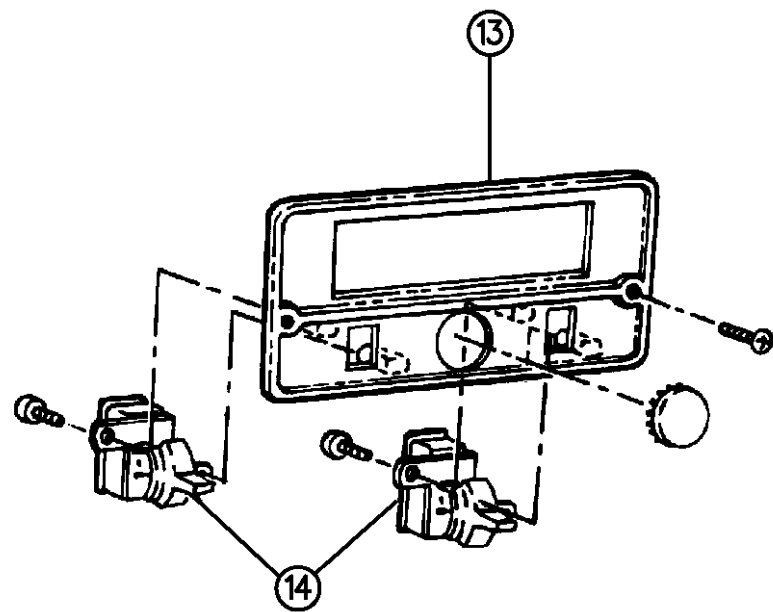
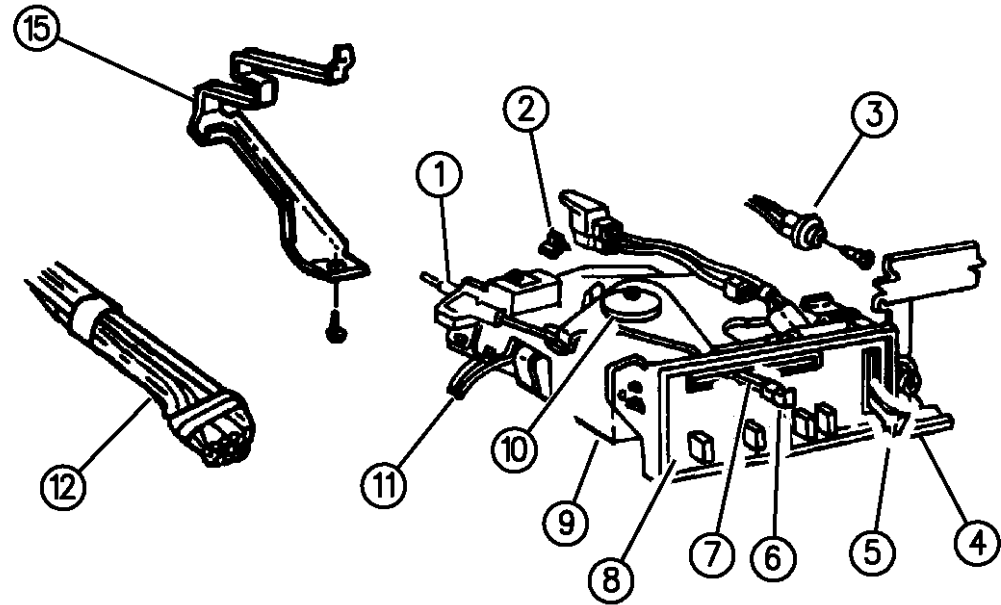

94324 330

RAM VAN/WAGON DAKOTA RAM PICKUP, RAM CAB AND CHASSIS (943)

SERIES	LINE	BODY	ENGINE	TRANSMISSION
NA = Not Available	N1 = MID SIZE PICK-UP (4x2)	51 = Wagon - 127" W.B.	NA = Not Available	NA = Not Available
	B1 = VANS AND WAGONS (4x2)	13 = Van - 127X" W.B.		
	B2 = VANS AND WAGONS (4x2)	12 = Van - 127" W.B.		
	B3 = VANS AND WAGONS (4x2)	11 = Van - 109" W.B.		
	R1 = (T300) CONVENTIONAL TRUCK (4x2)	51 = Wagon - 109" W.B.		
	R2 = (T300) CONVENTIONAL TRUCK (4x2)	52 = Wagon - 127X" W.B.		
	R3 = (T300) CONVENTIONAL TRUCK (4x2)	61 = BR - 118.7" W.B.		
	N5 = MID SIZE PICK-UP (4X4)	62 = BR - 134.7" W.B.		
	R6 = (T300) CONVENTIONAL TRUCK (4x4)	63 = BR - 138.7" W.B. (Cab & Chassis)		
	R7 = (T300) CONVENTIONAL TRUCK (4x4)	64 = BR - 162.7" W.B. (Cab & Chassis)		
	R8 = (T300) CONVENTIONAL TRUCK (4x4)	31 = BR - 138.7" W.B. (Club Cab)		

AR = use ase required - = Non illustrated part

CONTROLS HEATER R BODY
Figure 24-340

24-340A

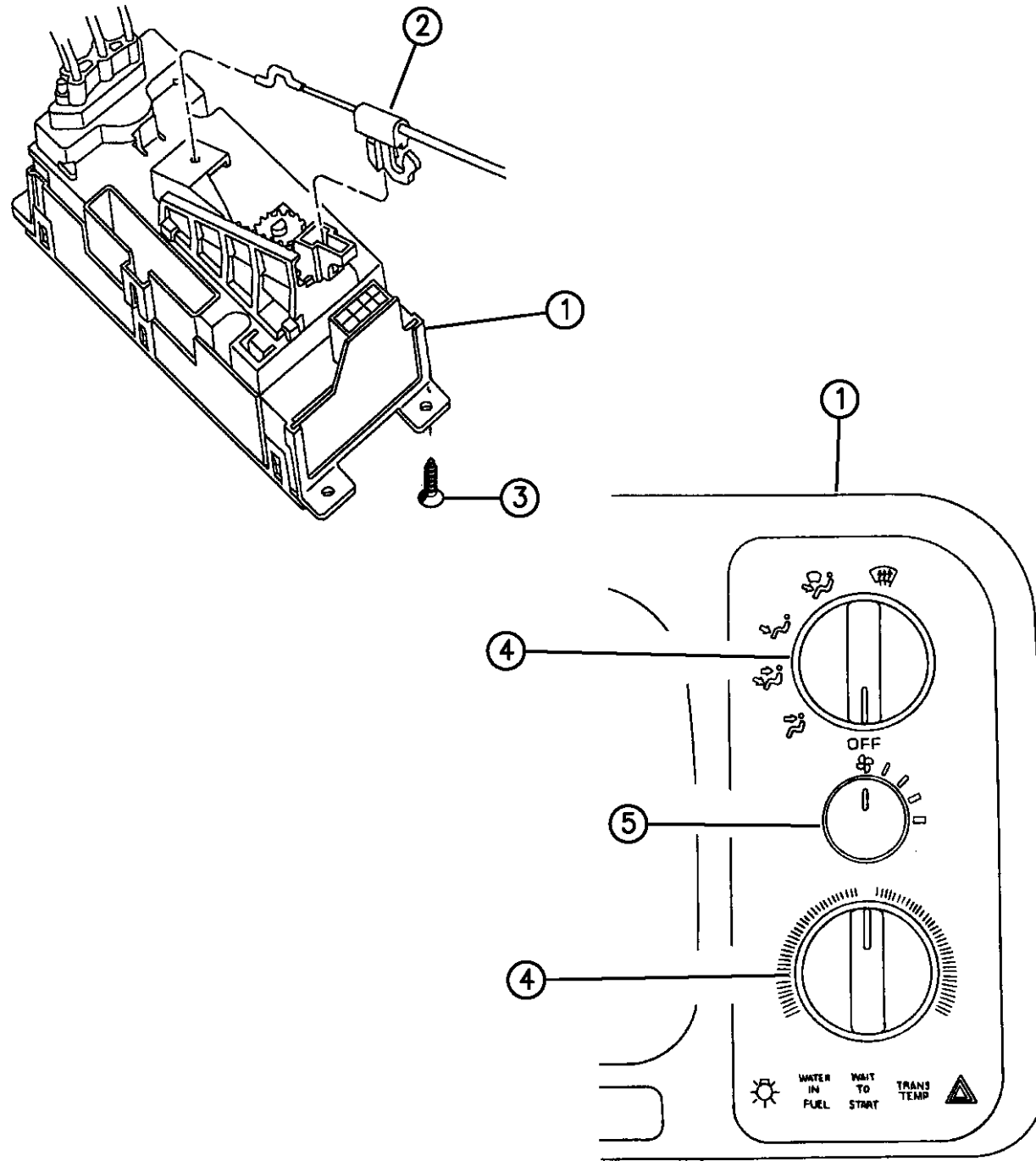

ITEM	PART NUMBER	QTY	BODY	MODEL	DESCRIPTION
1					CONTROL, Heater
	55037029	1			w/o Aux. Cooler
	55037026	1			w/Aux, Cooler
	55035671	1			Diesel Engine
2	55035620	1			CABLE, Heater Control Temp.
3	06032723	4			SCREW, Control Mounting
4	04882482	2			KNOB, A/C and Heater Control (Large)
	04882511	1			A.T.C. Control (Small)
5	04798669	1			KNOB, Fan Control

94324 340

RAM VAN/WAGON DAKOTA RAM PICKUP, RAM CAB AND CHASSIS (943)

SERIES	LINE	BODY	ENGINE	TRANSMISSION
NA = Not Available	N1 = MID SIZE PICK-UP (4x2)	51 = Wagon - 127" W.B.	NA = Not Available	NA = Not Available
	B1 = VANS AND WAGONS (4x2)	13 = Van - 127X" W.B.		
	B2 = VANS AND WAGONS (4x2)	12 = Van - 127" W.B.		
	B3 = VANS AND WAGONS (4x2)	11 = Van - 109" W.B.		
	R1 = (T300) CONVENTIONAL TRUCK (4x2)	51 = Wagon - 109" W.B.		
	R2 = (T300) CONVENTIONAL TRUCK (4x2)	52 = Wagon - 127X" W.B.		
	R3 = (T300) CONVENTIONAL TRUCK (4x2)	61 = BR - 118.7" W.B.		
	R4 = (T300) CONVENTIONAL TRUCK (4x2)	62 = BR - 134.7" W.B.		
	R5 = (T300) CONVENTIONAL TRUCK (4x2)	63 = BR - 138.7" W.B. (Cab & Chassis)		
	R6 = (T300) CONVENTIONAL TRUCK (4x4)	64 = BR - 162.7" W.B. (Cab & Chassis)		
	R7 = (T300) CONVENTIONAL TRUCK (4x4)	31 = BR - 138.7" W.B. (Club Cab)		
	R8 = (T300) CONVENTIONAL TRUCK (4x4)			

AR = use ase required - = Non illustrated part

CONTROL, AIR CONDITIONING R BODY

Figure 24-350

24-350A

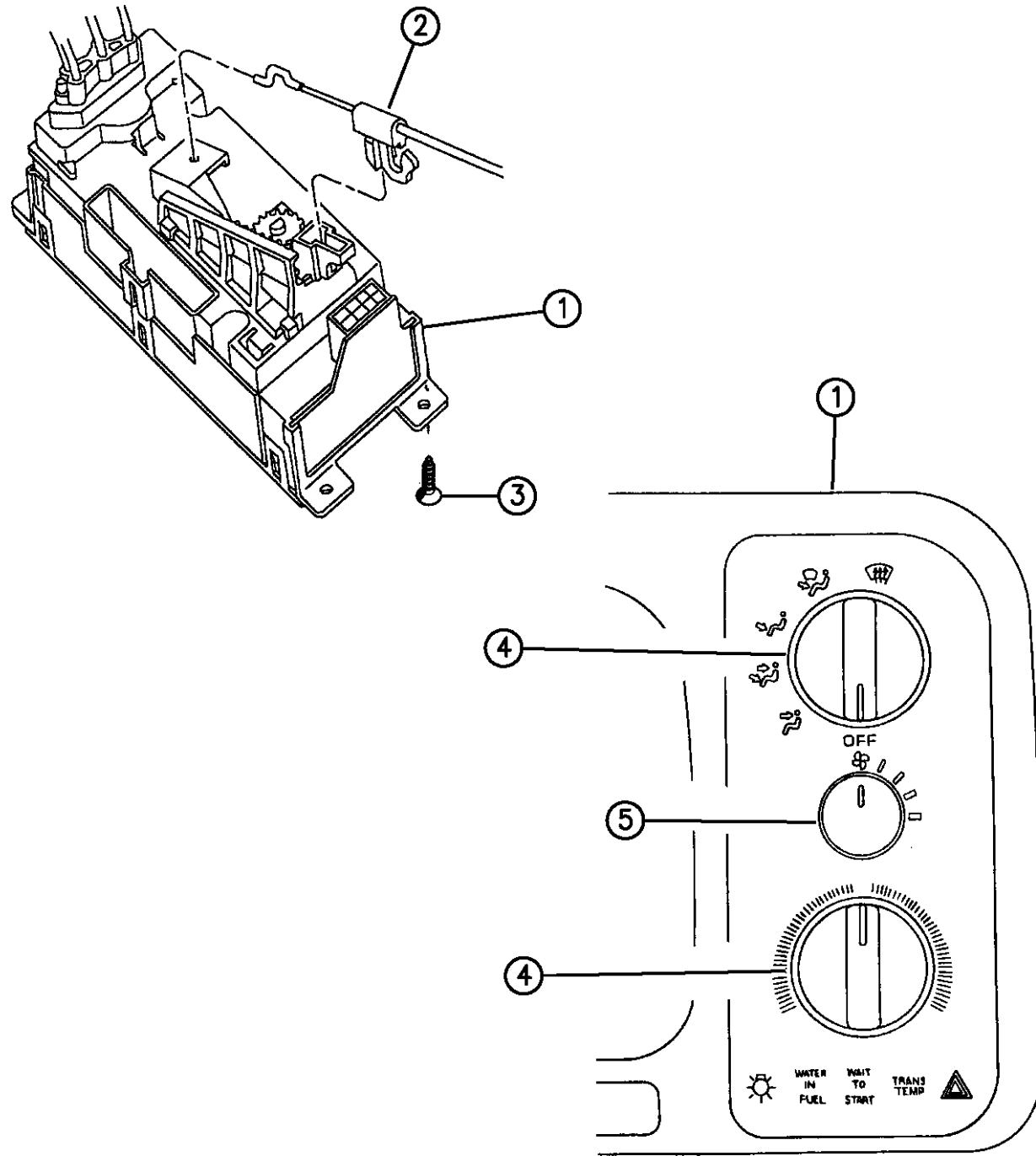

ITEM	PART NUMBER	QTY	BODY	MODEL	DESCRIPTION
1					CONTROL, Air Conditioning
	55035597	1			3.9L/5.2L/5.9L Engine w/o Auxillary Cooler
	55037028	1			3.9L/5.2L/5.9L/8.0L, w/Aux, Oil Cooler
	55035672	1			Diesel Engine
2	55035620	1			CABLE, w/Clip, Temp. Control
3	06032723	4			SCREW, Control Mounting
-	05269245	AR			BULB, A/C Control, Message Center
4	04761018	2			KNOB, Mode and Temp Control
5	04798669	1			KNOB, Fan Control

RAM VAN/WAGON DAKOTA RAM PICKUP, RAM CAB AND CHASSIS (943)

SERIES	LINE	BODY	ENGINE	TRANSMISSION
NA = Not Available	N1 = MID SIZE PICK-UP (4x2)	51 = Wagon - 127" W.B.	NA = Not Available	NA = Not Available
	B1 = VANS AND WAGONS (4x2)	13 = Van - 127X" W.B.		
	B2 = VANS AND WAGONS (4x2)	12 = Van - 127" W.B.		
	B3 = VANS AND WAGONS (4x2)	11 = Van - 109" W.B.		
	R1 = (T300) CONVENTIONAL TRUCK (4x2)	51 = Wagon - 109" W.B.		
	R2 = (T300) CONVENTIONAL TRUCK (4x2)	52 = Wagon - 127X" W.B.		
	R3 = (T300) CONVENTIONAL TRUCK (4x2)	61 = BR - 118.7" W.B.		
	R4 = (T300) CONVENTIONAL TRUCK (4x2)	62 = BR - 134.7" W.B.		
	R5 = (T300) CONVENTIONAL TRUCK (4x2)	63 = BR - 138.7" W.B. (Cab & Chassis)		
	R6 = (T300) CONVENTIONAL TRUCK (4x2)	64 = BR - 162.7" W.B. (Cab & Chassis)		
	R7 = (T300) CONVENTIONAL TRUCK (4x2)	31 = BR - 138.7" W.B. (Club Cab)		
	R8 = (T300) CONVENTIONAL TRUCK (4x4)			

94324 350

AR = use ase required - = Non illustrated part

COMPRESSOR, AIR CONDITIONING N BODY
Figure 24-405

24-405A

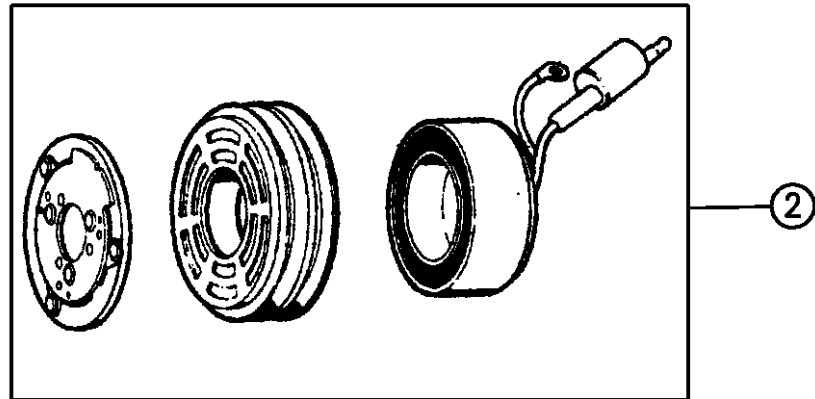
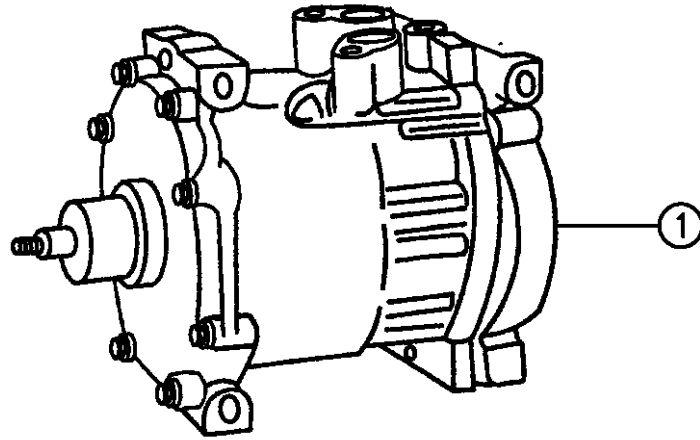

ITEM	PART NUMBER	QTY	BODY	MODEL	DESCRIPTION
1					COMPRESSOR, w/Accessory Kit
	55036563	1			2.5L Engine, 1994-95
	55036340	1			2.5L Engine, 1996
	55036799	1			3.9L/5.2L Engine, 1994-95
	55055340	1			3.9L/5.2L Engine, 1996
		1			SWITCH, High Pressure Cut-Out (R134A)
	04773122				Round Shaped Connector
	04773190				Oval Shaped Connector
2					CLUTCH
	04746805	1			2.5L Engine, 1994-95
	04746786	1			3.9L/5.2L Engine, 1994-95
	04882004	1			2.5L Engine, 1996
	04882007	1			3.9L/5.2L Engine, 1996
	05252523	1			RELAY, A/C Clutch

RAM VAN/WAGON DAKOTA RAM PICKUP, RAM CAB AND CHASSIS (943)

SERIES	LINE	BODY	ENGINE	TRANSMISSION
NA = Not Available	N1 = MID SIZE PICK-UP (4x2)	51 = Wagon - 127" W.B.	NA = Not Available	NA = Not Available
	B1 = VANS AND WAGONS (4x2)	13 = Van - 127X" W.B.		
	B2 = VANS AND WAGONS (4x2)	12 = Van - 127" W.B.		
	B3 = VANS AND WAGONS (4x2)	11 = Van - 109" W.B.		
	R1 = (T300) CONVENTIONAL TRUCK (4x2)	51 = Wagon - 109" W.B.		
	R2 = (T300) CONVENTIONAL TRUCK (4x2)	52 = Wagon - 127X" W.B.		
	R3 = (T300) CONVENTIONAL TRUCK (4x2)	61 = BR - 118.7" W.B.		
	R4 = (T300) CONVENTIONAL TRUCK (4x2)	62 = BR - 134.7" W.B.		
	R5 = (T300) CONVENTIONAL TRUCK (4x2)	63 = BR - 138.7" W.B. (Cab & Chassis)		
	R6 = (T300) CONVENTIONAL TRUCK (4x2)	64 = BR - 162.7" W.B. (Cab & Chassis)		
	R7 = (T300) CONVENTIONAL TRUCK (4x2)	31 = BR - 138.7" W.B. (Club Cab)		
	R8 = (T300) CONVENTIONAL TRUCK (4x4)			
	R9 = (T300) CONVENTIONAL TRUCK (4x4)			
	R10 = (T300) CONVENTIONAL TRUCK (4x4)			
	R11 = (T300) CONVENTIONAL TRUCK (4x4)			
	R12 = (T300) CONVENTIONAL TRUCK (4x4)			
	R13 = (T300) CONVENTIONAL TRUCK (4x4)			
	R14 = (T300) CONVENTIONAL TRUCK (4x4)			
	R15 = (T300) CONVENTIONAL TRUCK (4x4)			
	R16 = (T300) CONVENTIONAL TRUCK (4x4)			
	R17 = (T300) CONVENTIONAL TRUCK (4x4)			
	R18 = (T300) CONVENTIONAL TRUCK (4x4)			
	R19 = (T300) CONVENTIONAL TRUCK (4x4)			
	R20 = (T300) CONVENTIONAL TRUCK (4x4)			
	R21 = (T300) CONVENTIONAL TRUCK (4x4)			
	R22 = (T300) CONVENTIONAL TRUCK (4x4)			
	R23 = (T300) CONVENTIONAL TRUCK (4x4)			
	R24 = (T300) CONVENTIONAL TRUCK (4x4)			
	R25 = (T300) CONVENTIONAL TRUCK (4x4)			
	R26 = (T300) CONVENTIONAL TRUCK (4x4)			
	R27 = (T300) CONVENTIONAL TRUCK (4x4)			
	R28 = (T300) CONVENTIONAL TRUCK (4x4)			
	R29 = (T300) CONVENTIONAL TRUCK (4x4)			
	R30 = (T300) CONVENTIONAL TRUCK (4x4)			
	R31 = (T300) CONVENTIONAL TRUCK (4x4)			
	R32 = (T300) CONVENTIONAL TRUCK (4x4)			
	R33 = (T300) CONVENTIONAL TRUCK (4x4)			
	R34 = (T300) CONVENTIONAL TRUCK (4x4)			
	R35 = (T300) CONVENTIONAL TRUCK (4x4)			
	R36 = (T300) CONVENTIONAL TRUCK (4x4)			
	R37 = (T300) CONVENTIONAL TRUCK (4x4)			
	R38 = (T300) CONVENTIONAL TRUCK (4x4)			
	R39 = (T300) CONVENTIONAL TRUCK (4x4)			
	R40 = (T300) CONVENTIONAL TRUCK (4x4)			
	R41 = (T300) CONVENTIONAL TRUCK (4x4)			
	R42 = (T300) CONVENTIONAL TRUCK (4x4)			
	R43 = (T300) CONVENTIONAL TRUCK (4x4)			
	R44 = (T300) CONVENTIONAL TRUCK (4x4)			
	R45 = (T300) CONVENTIONAL TRUCK (4x4)			
	R46 = (T300) CONVENTIONAL TRUCK (4x4)			
	R47 = (T300) CONVENTIONAL TRUCK (4x4)			
	R48 = (T300) CONVENTIONAL TRUCK (4x4)			
	R49 = (T300) CONVENTIONAL TRUCK (4x4)			
	R50 = (T300) CONVENTIONAL TRUCK (4x4)			
	R51 = (T300) CONVENTIONAL TRUCK (4x4)			
	R52 = (T300) CONVENTIONAL TRUCK (4x4)			
	R53 = (T300) CONVENTIONAL TRUCK (4x4)			
	R54 = (T300) CONVENTIONAL TRUCK (4x4)			
	R55 = (T300) CONVENTIONAL TRUCK (4x4)			
	R56 = (T300) CONVENTIONAL TRUCK (4x4)			
	R57 = (T300) CONVENTIONAL TRUCK (4x4)			
	R58 = (T300) CONVENTIONAL TRUCK (4x4)			
	R59 = (T300) CONVENTIONAL TRUCK (4x4)			
	R60 = (T300) CONVENTIONAL TRUCK (4x4)			
	R61 = (T300) CONVENTIONAL TRUCK (4x4)			
	R62 = (T300) CONVENTIONAL TRUCK (4x4)			
	R63 = (T300) CONVENTIONAL TRUCK (4x4)			
	R64 = (T300) CONVENTIONAL TRUCK (4x4)			
	R65 = (T300) CONVENTIONAL TRUCK (4x4)			
	R66 = (T300) CONVENTIONAL TRUCK (4x4)			
	R67 = (T300) CONVENTIONAL TRUCK (4x4)			
	R68 = (T300) CONVENTIONAL TRUCK (4x4)			
	R69 = (T300) CONVENTIONAL TRUCK (4x4)			
	R70 = (T300) CONVENTIONAL TRUCK (4x4)			
	R71 = (T300) CONVENTIONAL TRUCK (4x4)			
	R72 = (T300) CONVENTIONAL TRUCK (4x4)			
	R73 = (T300) CONVENTIONAL TRUCK (4x4)			
	R74 = (T300) CONVENTIONAL TRUCK (4x4)			
	R75 = (T300) CONVENTIONAL TRUCK (4x4)			
	R76 = (T300) CONVENTIONAL TRUCK (4x4)			
	R77 = (T300) CONVENTIONAL TRUCK (4x4)			
	R78 = (T300) CONVENTIONAL TRUCK (4x4)			
	R79 = (T300) CONVENTIONAL TRUCK (4x4)			
	R80 = (T300) CONVENTIONAL TRUCK (4x4)			
	R81 = (T300) CONVENTIONAL TRUCK (4x4)			
	R82 = (T300) CONVENTIONAL TRUCK (4x4)			
	R83 = (T300) CONVENTIONAL TRUCK (4x4)			
	R84 = (T300) CONVENTIONAL TRUCK (4x4)			
	R85 = (T300) CONVENTIONAL TRUCK (4x4)			
	R86 = (T300) CONVENTIONAL TRUCK (4x4)			
	R87 = (T300) CONVENTIONAL TRUCK (4x4)			
	R88 = (T300) CONVENTIONAL TRUCK (4x4)			
	R89 = (T300) CONVENTIONAL TRUCK (4x4)			
	R90 = (T300) CONVENTIONAL TRUCK (4x4)			
	R91 = (T300) CONVENTIONAL TRUCK (4x4)			
	R92 = (T300) CONVENTIONAL TRUCK (4x4)			
	R93 = (T300) CONVENTIONAL TRUCK (4x4)			
	R94 = (T300) CONVENTIONAL TRUCK (4x4)			
	R95 = (T300) CONVENTIONAL TRUCK (4x4)			
	R96 = (T300) CONVENTIONAL TRUCK (4x4)			
	R97 = (T300) CONVENTIONAL TRUCK (4x4)			
	R98 = (T300) CONVENTIONAL TRUCK (4x4)			
	R99 = (T300) CONVENTIONAL TRUCK (4x4)			
	R100 = (T300) CONVENTIONAL TRUCK (4x4)			

94324 405

AR = use ase required - = Non illustrated part

COMPRESSOR, AIR CONDITIONING B BODY
Figure 24-420

24-420

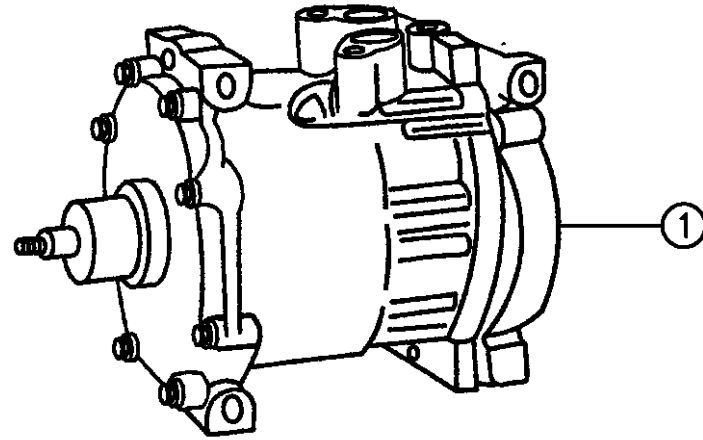

ITEM	PART NUMBER	QTY	BODY	MODEL	DESCRIPTION
1					COMPRESSOR
	55036679	1			1994-95
	55036887	1			1996
	04762941	1			SEAL KIT, Suction and Discharge Port
		1			PROTECTOR, Thermal w/Plate
	04773122				SWITCH, High Pressure Cut-Out
	04773190				Round Shaped Connector
					Oval Shaped Connector
2	04778026	1			CLUTCH, w/Accessory Kit
3	04746781	1			PACKAGE, Seal

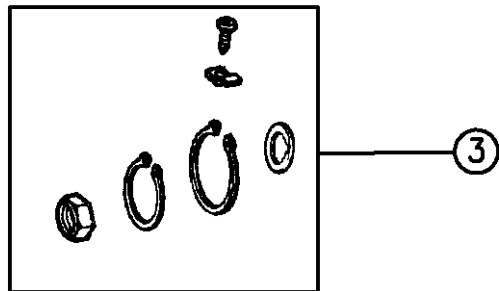
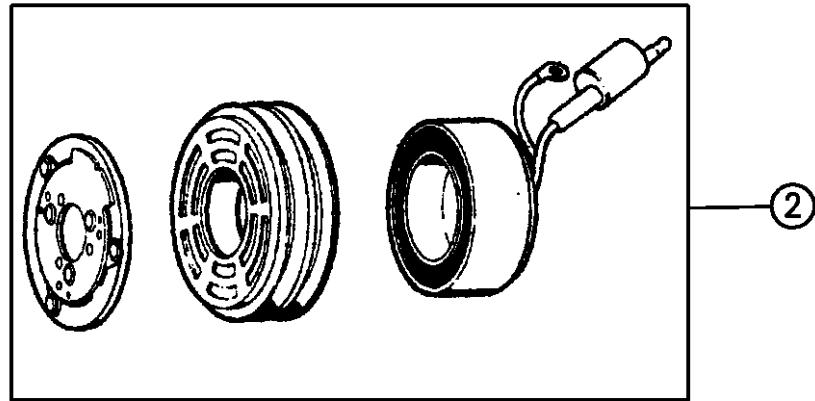

94324 420

RAM VAN/WAGON DAKOTA RAM PICKUP, RAM CAB AND CHASSIS (943)

SERIES	LINE	BODY	ENGINE	TRANSMISSION
NA = Not Available	N1 = MID SIZE PICK-UP (4x2)	51 = Wagon - 127" W.B.	NA = Not Available	NA = Not Available
	B1 = VANS AND WAGONS (4x2)	13 = Van - 127X" W.B.		
	B2 = VANS AND WAGONS (4x2)	12 = Van - 127" W.B.		
	B3 = VANS AND WAGONS (4x2)	11 = Van - 109" W.B.		
	R1 = (T300) CONVENTIONAL TRUCK (4x2)	51 = Wagon - 109" W.B.		
	R2 = (T300) CONVENTIONAL TRUCK (4x2)	52 = Wagon - 127X" W.B.		
	R3 = (T300) CONVENTIONAL TRUCK (4x2)	61 = BR - 118.7" W.B.		
	R4 = (T300) CONVENTIONAL TRUCK (4x2)	62 = BR - 134.7" W.B.		
	R5 = (T300) CONVENTIONAL TRUCK (4x2)	63 = BR - 138.7" W.B. (Cab & Chassis)		
	R6 = (T300) CONVENTIONAL TRUCK (4x4)	64 = BR - 162.7" W.B. (Cab & Chassis)		
	R7 = (T300) CONVENTIONAL TRUCK (4x4)	31 = BR - 138.7" W.B. (Club Cab)		
	R8 = (T300) CONVENTIONAL TRUCK (4x4)			

AR = use ase required - = Non illustrated part

COMPRESSOR R BODY
Figure 24-430

24-430

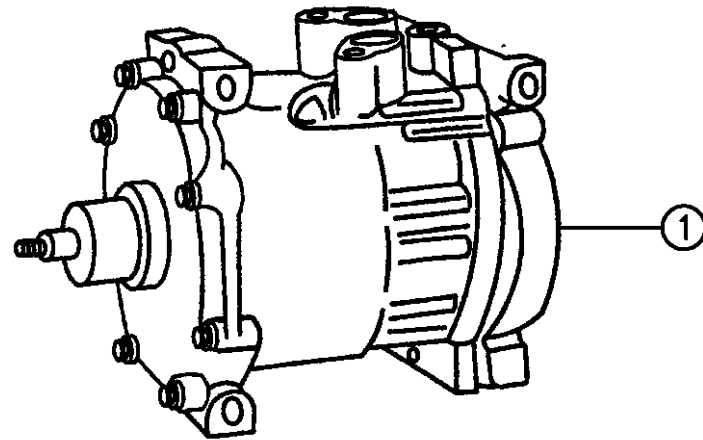

ITEM	PART NUMBER	QTY	BODY	MODEL	DESCRIPTION
1					COMPRESSOR, w/Clutch
	55036799	1			1994-95, Gas Engine
	55036561	1			1994-95, Diesel Engine
	55055340	1			1996, Gas Engine
	55055339	1			1996, Diesel Engine
2					PACKAGE, Clutch
	04746786	1			1994-95, Gas Engine
	04746789	1			1994-95, Diesel Engine
	04882007	1			1996, Gas Engine
	04882009	1			1996, Diesel Engine
	04882009	1			1996, Diesel Engine
3		1			PACKAGE, Accessory, Serviced in 2,3

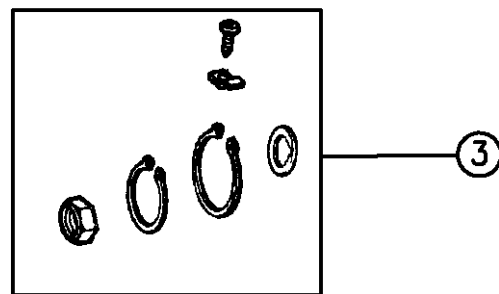
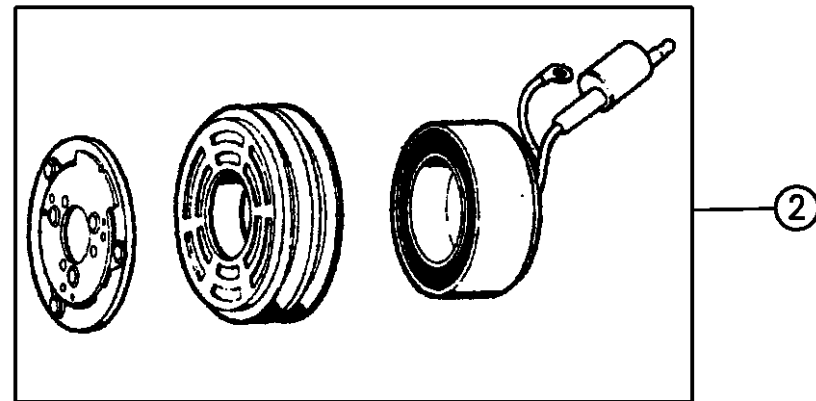

94324 430

RAM VAN/WAGON DAKOTA RAM PICKUP, RAM CAB AND CHASSIS (943)

SERIES	LINE	BODY	ENGINE	TRANSMISSION
NA = Not Available	N1 = MID SIZE PICK-UP (4x2)	51 = Wagon - 127" W.B.	NA = Not Available	NA = Not Available
	B1 = VANS AND WAGONS (4x2)	13 = Van - 127X" W.B.		
	B2 = VANS AND WAGONS (4x2)	12 = Van - 127" W.B.		
	B3 = VANS AND WAGONS (4x2)	11 = Van - 109" W.B.		
	R1 = (T300) CONVENTIONAL TRUCK (4x2)	51 = Wagon - 109" W.B.		
	R2 = (T300) CONVENTIONAL TRUCK (4x2)	52 = Wagon - 127X" W.B.		
	R3 = (T300) CONVENTIONAL TRUCK (4x2)	61 = BR - 118.7" W.B.		
	R4 = (T300) CONVENTIONAL TRUCK (4x2)	62 = BR - 134.7" W.B.		
	R5 = (T300) CONVENTIONAL TRUCK (4x2)	63 = BR - 138.7" W.B. (Cab & Chassis)		
	R6 = (T300) CONVENTIONAL TRUCK (4x2)	64 = BR - 162.7" W.B. (Cab & Chassis)		
	R7 = (T300) CONVENTIONAL TRUCK (4x2)	31 = BR - 138.7" W.B. (Club Cab)		
	R8 = (T300) CONVENTIONAL TRUCK (4x4)			

AR = use ase required - = Non illustrated part

COMPRESSOR, AIR CONDITIONING DIESEL ENGINE R BODY

Figure 24-440

24-440

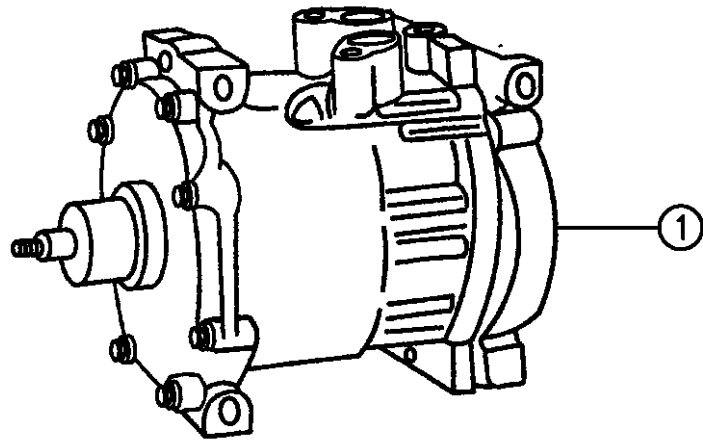

ITEM	PART NUMBER	QTY	BODY	MODEL	DESCRIPTION
1					COMPRESSOR
	04746788	1			w/o Clutch, 1994
	55036561	1			w/Clutch, 1995
	55055339	1			w/Clutch, 1996
		1			SWITCH, High Pressure Cut-Out (R134A)
	04773122				Round Shaped Connector
	04773190				Oval Shaped Connector
	04762989	1			PACKAGE, Valve Plate
2					CLUTCH, Compressor
	04746789	1			1994
	04882009	1			1995-6
3		1			PACKAGE, Accessory, Serviced in #2

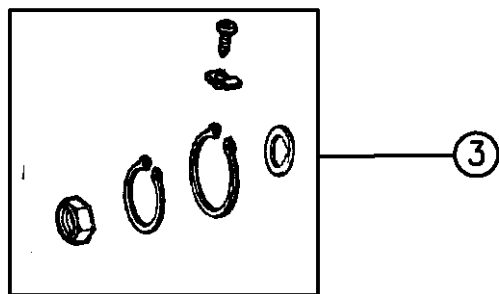
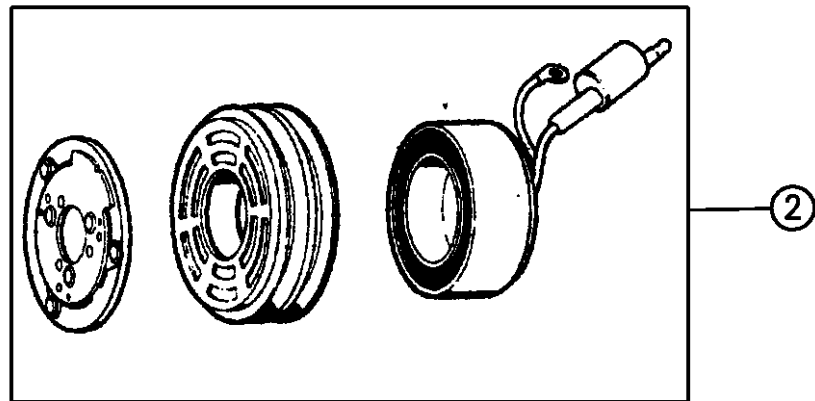

RAM VAN/WAGON DAKOTA RAM PICKUP, RAM CAB AND CHASSIS (943)

SERIES	LINE	BODY	ENGINE	TRANSMISSION
NA = Not Available	N1 = MID SIZE PICK-UP (4x2)	51 = Wagon - 127" W.B.	NA = Not Available	NA = Not Available
	B1 = VANS AND WAGONS (4x2)	13 = Van - 127X" W.B.		
	B2 = VANS AND WAGONS (4x2)	12 = Van - 127" W.B.		
	B3 = VANS AND WAGONS (4x2)	11 = Van - 109" W.B.		
	R1 = (T300) CONVENTIONAL TRUCK (4x2)	51 = Wagon - 109" W.B.		
	R2 = (T300) CONVENTIONAL TRUCK (4x2)	52 = Wagon - 127X" W.B.		
	R3 = (T300) CONVENTIONAL TRUCK (4x2)	61 = BR - 118.7" W.B.		
	R4 = (T300) CONVENTIONAL TRUCK (4x2)	62 = BR - 134.7" W.B.		
	R5 = (T300) CONVENTIONAL TRUCK (4x2)	63 = BR - 138.7" W.B. (Cab & Chassis)		
	R6 = (T300) CONVENTIONAL TRUCK (4x2)	64 = BR - 162.7" W.B. (Cab & Chassis)		
	R7 = (T300) CONVENTIONAL TRUCK (4x2)	31 = BR - 138.7" W.B. (Club Cab)		
	R8 = (T300) CONVENTIONAL TRUCK (4x4)			

94324 440

AR = use ase required - = Non illustrated part

MOUNTING, COMPRESSOR 2.5L ENGINE N BODY
Figure 24-505

24-505B

ITEM	PART NUMBER	QTY	BODY	MODEL	DESCRIPTION
1	04668058	1			ADAPTER, A/C Compressor Mounting, 1994-95
2	06501732	5			SCREW, Adapter Bracket to Engine
3	06101448	AR			NUT
4	06502425	2			SCREW
5	53010207	1			BRACKET, Compressor Mtg.
6	06025063	3			BOLT

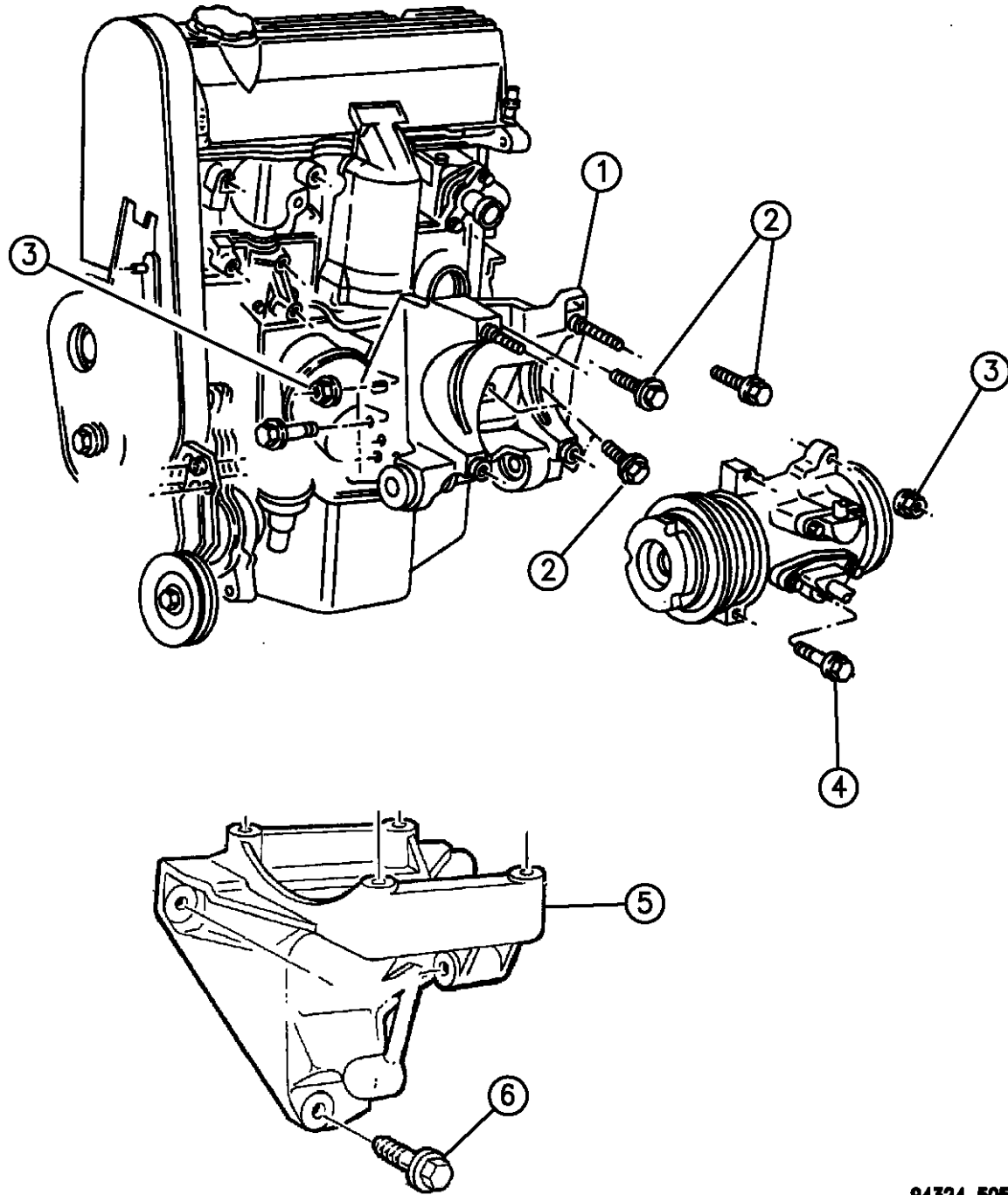

94324 505

RAM VAN/WAGON DAKOTA RAM PICKUP, RAM CAB AND CHASSIS (943)

SERIES	LINE	BODY	ENGINE	TRANSMISSION
NA = Not Available	N1 = MID SIZE PICK-UP (4x2)	51 = Wagon - 127" W.B.	NA = Not Available	NA = Not Available
	B1 = VANS AND WAGONS (4x2)	13 = Van - 127X" W.B.		
	B2 = VANS AND WAGONS (4x2)	12 = Van - 127" W.B.		
	B3 = VANS AND WAGONS (4x2)	11 = Van - 109" W.B.		
	R1 = (T300) CONVENTIONAL TRUCK (4x2)	51 = Wagon - 109" W.B.		
	R2 = (T300) CONVENTIONAL TRUCK (4x2)	52 = Wagon - 127X" W.B.		
	R3 = (T300) CONVENTIONAL TRUCK (4x2)	61 = BR - 118.7" W.B.		
	R4 = (T300) CONVENTIONAL TRUCK (4x2)	62 = BR - 134.7" W.B.		
	R5 = (T300) CONVENTIONAL TRUCK (4x2)	63 = BR - 138.7" W.B. (Cab & Chassis)		
	R6 = (T300) CONVENTIONAL TRUCK (4x2)	64 = BR - 162.7" W.B. (Cab & Chassis)		
	R7 = (T300) CONVENTIONAL TRUCK (4x2)	31 = BR - 138.7" W.B. (Club Cab)		
	R8 = (T300) CONVENTIONAL TRUCK (4x4)			

AR = use ase required - = Non illustrated part

MOUNTING, COMPRESSOR 3.9L - 5.2L ENGINE N BODY

Figure 24-507

24-507

ITEM	PART NUMBER	QTY	BODY	MODEL	DESCRIPTION
1	53008614	1			BRACKET ASSEMBLY, Compressor
2		1			COMPRESSOR
3	53010252	1			BRACE, Compressor
4	53008746	1			BRACE
5		4			BOLT (Not Serviced)
6	06034244	4			BOLT
7		1			BOLT (Not Serviced)
8	06034247	AR			BOLT
9	53009508	1			PULLEY, Idler
10	33002201	AR			BUSHING
11					BOLT (Not Serviced)
12	06034246	1			BOLT

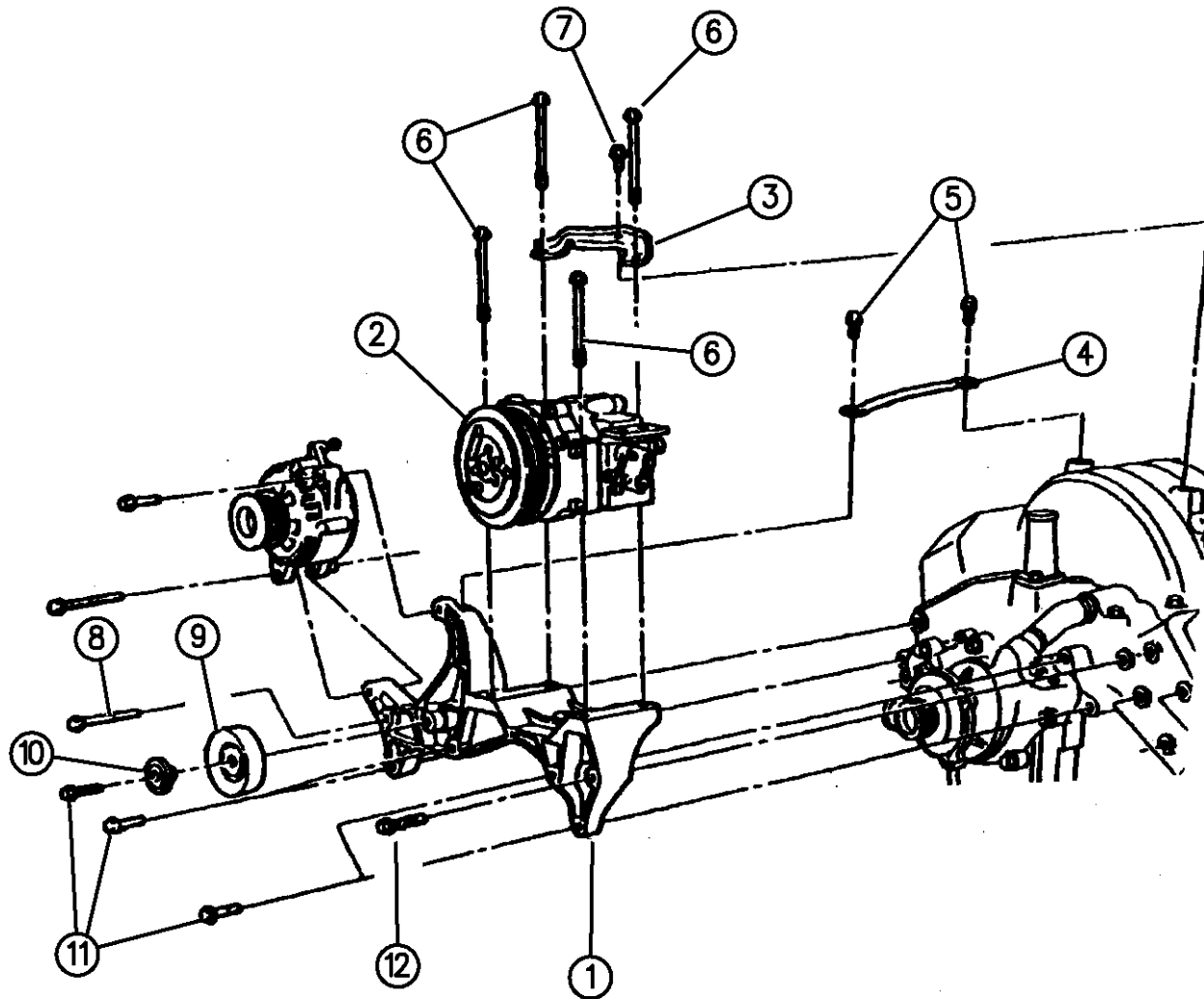

RAM VAN/WAGON DAKOTA RAM PICKUP, RAM CAB AND CHASSIS (943)

SERIES	LINE	BODY	ENGINE	TRANSMISSION
NA = Not Available	N1 = MID SIZE PICK-UP (4x2)	51 = Wagon - 127" W.B.	NA = Not Available	NA = Not Available
	B1 = VANS AND WAGONS (4x2)	13 = Van - 127X" W.B.		
	B2 = VANS AND WAGONS (4x2)	12 = Van - 127" W.B.		
	B3 = VANS AND WAGONS (4x2)	11 = Van - 109" W.B.		
	R1 = (T300) CONVENTIONAL TRUCK (4x2)	51 = Wagon - 109" W.B.		
	R2 = (T300) CONVENTIONAL TRUCK (4x2)	52 = Wagon - 127X" W.B.		
	R3 = (T300) CONVENTIONAL TRUCK (4x2)	61 = BR - 118.7" W.B.		
	R4 = (T300) CONVENTIONAL TRUCK (4x2)	62 = BR - 134.7" W.B.		
	R5 = (T300) CONVENTIONAL TRUCK (4x2)	63 = BR - 138.7" W.B. (Cab & Chassis)		
	R6 = (T300) CONVENTIONAL TRUCK (4x2)	64 = BR - 162.7" W.B. (Cab & Chassis)		
	R7 = (T300) CONVENTIONAL TRUCK (4x2)	31 = BR - 138.7" W.B. (Club Cab)		
	R8 = (T300) CONVENTIONAL TRUCK (4x4)			

94324 507

AR = use ase required - = Non illustrated part

MOUNTING,COMPRESSOR B BODY

Figure 24-510

24-510B

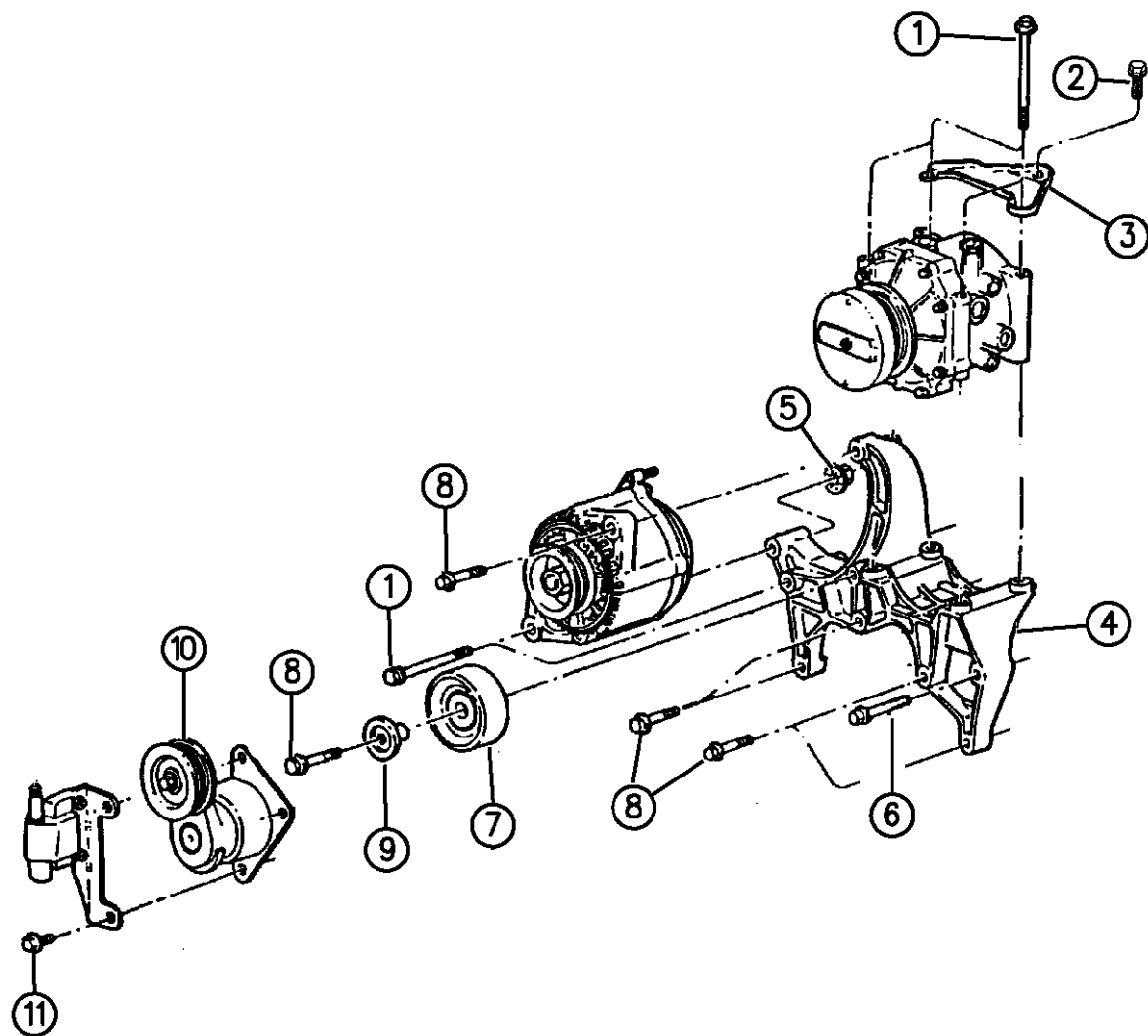

ITEM	PART NUMBER	QTY	BODY	MODEL	DESCRIPTION
1	06034247	7			SCREW AND WASHER
2		1			SCREW AND WASHER (Not Serviced)
3	53009508	1			PULLEY, Idler
4	53008761	1			BRACKET, Compressor Mounting
5					NUT (DNS)
6	06034246	1			SCREW
7	53007872	1			BRACE, Compressor
8		1			SCREW (DNS)
9	33002201	1			BUSHING, Pulley
10	53010158	1			TENSIONER
11		1			SCREW (DNS)

RAM VAN/WAGON DAKOTA RAM PICKUP, RAM CAB AND CHASSIS (943)

SERIES	LINE	BODY	ENGINE	TRANSMISSION
NA = Not Available	N1 = MID SIZE PICK-UP (4x2)	51 = Wagon - 127" W.B.	NA = Not Available	NA = Not Available
	B1 = VANS AND WAGONS (4x2)	13 = Van - 127X" W.B.		
	B2 = VANS AND WAGONS (4x2)	12 = Van - 127" W.B.		
	B3 = VANS AND WAGONS (4x2)	11 = Van - 109" W.B.		
	R1 = (T300) CONVENTIONAL TRUCK (4x2)	51 = Wagon - 109" W.B.		
	R2 = (T300) CONVENTIONAL TRUCK (4x2)	52 = Wagon - 127X" W.B.		
	R3 = (T300) CONVENTIONAL TRUCK (4x2)	61 = BR - 118.7" W.B.		
	N5 = MID SIZE PICK-UP (4X4)	62 = BR - 134.7" W.B.		
	R6 = (T300) CONVENTIONAL TRUCK (4x4)	63 = BR - 138.7" W.B. (Cab & Chassis)		
	R7 = (T300) CONVENTIONAL TRUCK (4x4)	64 = BR - 162.7" W.B. (Cab & Chassis)		
	R8 = (T300) CONVENTIONAL TRUCK (4x4)	31 = BR - 138.7" W.B. (Club Cab)		

94324 510

AR = use ase required - = Non illustrated part

MOUNTING, COMPRESSOR 3.9L/5.2L/5.9L ENGINE R BODY

Figure 24-520

24-520A

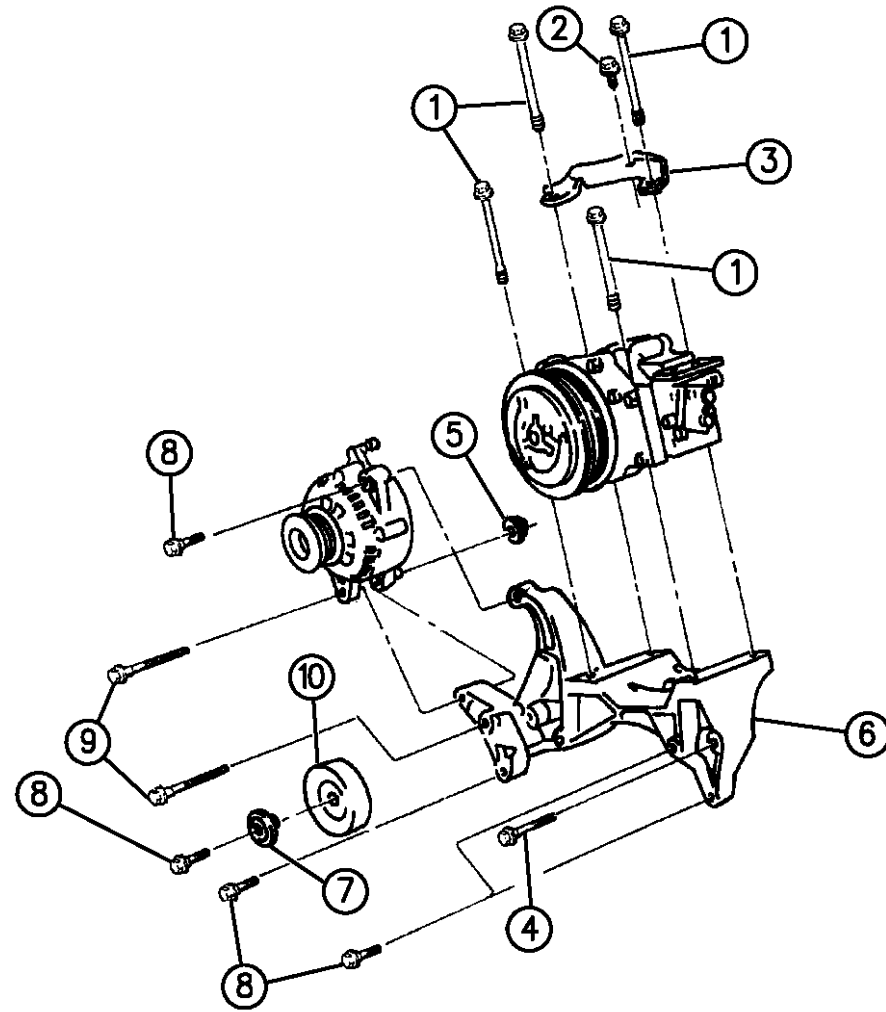

ITEM	PART NUMBER	QTY	BODY	MODEL	DESCRIPTION
1	06034244	4			BOLT
2		1			BOLT (DNS)
3	53010252	1			BRACE, Bracket to Manifold
4	06034246	1			BOLT
5					NUT, Lock (DNS)
6	53008614	1			BRACKET, Compressor/Alternator Mounting
7	33002201	1			BUSHING
8					BOLT (DNS)
9	06034247	4			BOLT
10	53009508	1			PULLEY, Idler

RAM VAN/WAGON DAKOTA RAM PICKUP, RAM CAB AND CHASSIS (943)

SERIES	LINE	BODY	ENGINE	TRANSMISSION
NA = Not Available	N1 = MID SIZE PICK-UP (4x2)	51 = Wagon - 127" W.B.	NA = Not Available	NA = Not Available
	B1 = VANS AND WAGONS (4x2)	13 = Van - 127X" W.B.		
	B2 = VANS AND WAGONS (4x2)	12 = Van - 127" W.B.		
	B3 = VANS AND WAGONS (4x2)	11 = Van - 109" W.B.		
	R1 = (T300) CONVENTIONAL TRUCK (4x2)	51 = Wagon - 109" W.B.		
	R2 = (T300) CONVENTIONAL TRUCK (4x2)	52 = Wagon - 127X" W.B.		
	R3 = (T300) CONVENTIONAL TRUCK (4x2)	61 = BR - 118.7" W.B.		
	R4 = (T300) CONVENTIONAL TRUCK (4x2)	62 = BR - 134.7" W.B.		
	R5 = (T300) CONVENTIONAL TRUCK (4x2)	63 = BR - 138.7" W.B. (Cab & Chassis)		
	R6 = (T300) CONVENTIONAL TRUCK (4x2)	64 = BR - 162.7" W.B. (Cab & Chassis)		
	R7 = (T300) CONVENTIONAL TRUCK (4x2)	31 = BR - 138.7" W.B. (Club Cab)		
	R8 = (T300) CONVENTIONAL TRUCK (4x4)			
	R9 = (T300) CONVENTIONAL TRUCK (4x4)			
	R10 = (T300) CONVENTIONAL TRUCK (4x4)			

94324 520

AR = use ase required - = Non illustrated part

MOUNTING, AIR CONDITIONING COMPRESSOR 8.0L ENGINE R BODY

Figure 24-525

24-525

ITEM	PART NUMBER	QTY	BODY	MODEL	DESCRIPTION
1	53010014	1			BRACE, Compressor Mounting Bracket
2		1			SCREW (DNS)
3					SCREW (DNS)
4		1			SCREW (DNS)
5		1			SCREW (DNS)
6	53005619	1			BRACKET, Compressor Mounting

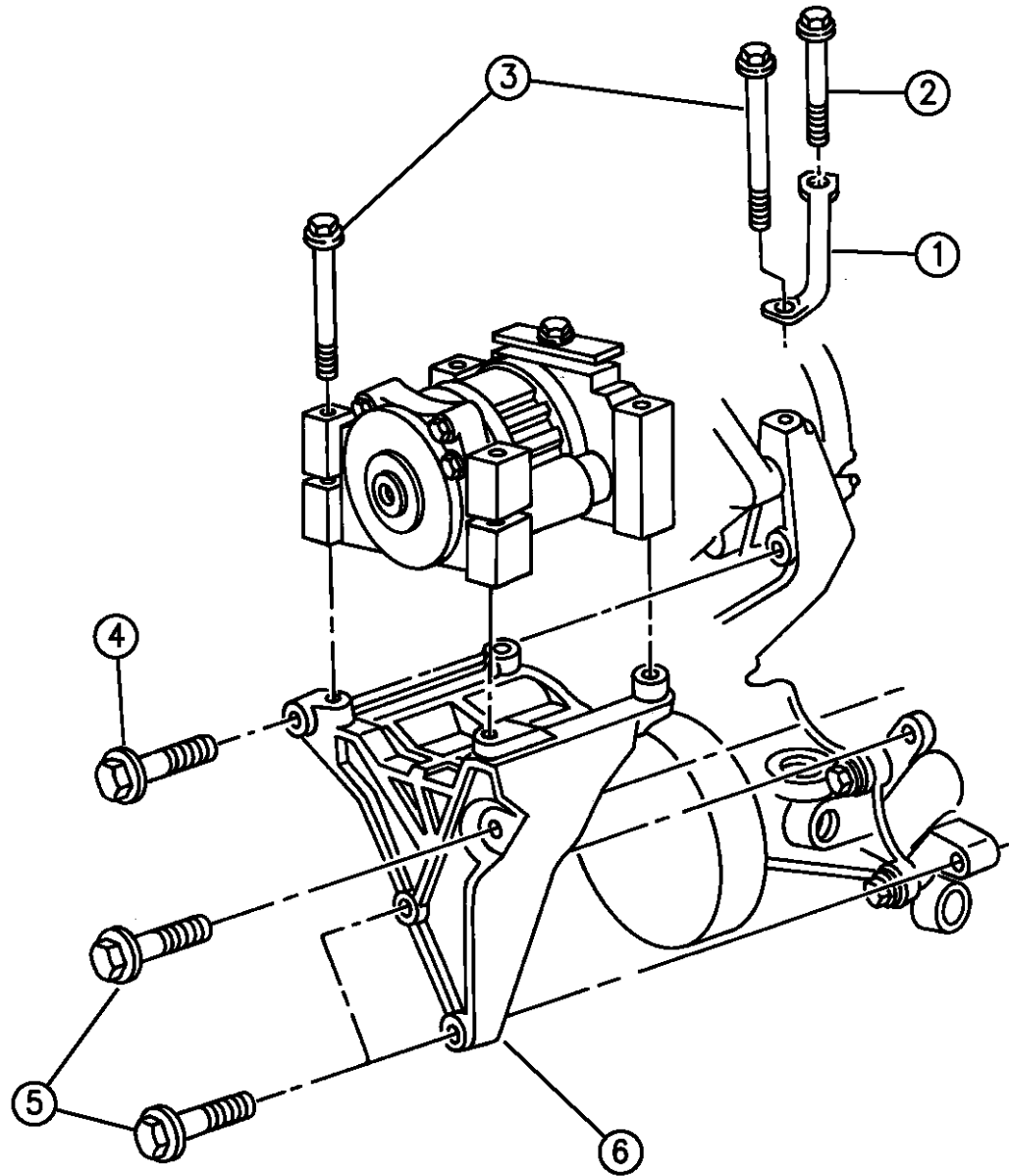

RAM VAN/WAGON DAKOTA RAM PICKUP, RAM CAB AND CHASSIS (943)

SERIES	LINE	BODY	ENGINE	TRANSMISSION
NA = Not Available	N1 = MID SIZE PICK-UP (4x2)	51 = Wagon - 127" W.B.	NA = Not Available	NA = Not Available
	B1 = VANS AND WAGONS (4x2)	13 = Van - 127X" W.B.		
	B2 = VANS AND WAGONS (4x2)	12 = Van - 127" W.B.		
	B3 = VANS AND WAGONS (4x2)	11 = Van - 109" W.B.		
	R1 = (T300) CONVENTIONAL TRUCK (4x2)	51 = Wagon - 109" W.B.		
	R2 = (T300) CONVENTIONAL TRUCK (4x2)	52 = Wagon - 127X" W.B.		
	R3 = (T300) CONVENTIONAL TRUCK (4x2)	61 = BR - 118.7" W.B.		
	N5 = MID SIZE PICK-UP (4X4)	62 = BR - 134.7" W.B.		
	R6 = (T300) CONVENTIONAL TRUCK (4x4)	63 = BR - 138.7" W.B. (Cab & Chassis)		
	R7 = (T300) CONVENTIONAL TRUCK (4x4)	64 = BR - 162.7" W.B. (Cab & Chassis)		
	R8 = (T300) CONVENTIONAL TRUCK (4x4)	31 = BR - 138.7" W.B. (Club Cab)		

94324 525

AR = use ase required - = Non illustrated part

MOUNTING, COMPRESSOR DIESEL R BODY
Figure 24-530

24-530A

ITEM	PART NUMBER	QTY	BODY	MODEL	DESCRIPTION
1	04638933	1			CONNECTOR, Water Inlet
2		4			SCREW (M8x1.25x100 DNS)

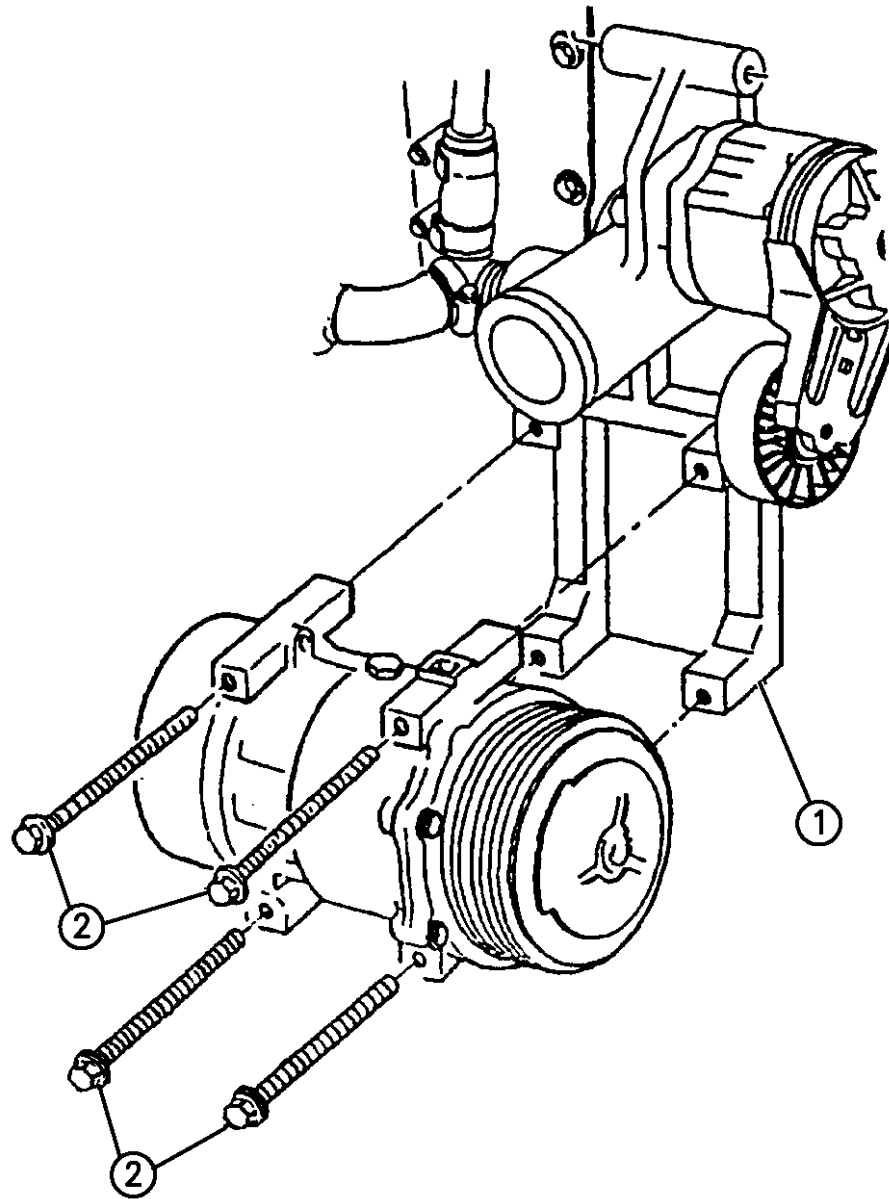

94324 530

RAM VAN/WAGON DAKOTA RAM PICKUP, RAM CAB AND CHASSIS (943)

SERIES	LINE	BODY	ENGINE	TRANSMISSION
NA = Not Available	N1 = MID SIZE PICK-UP (4x2)	51 = Wagon - 127" W.B.	NA = Not Available	NA = Not Available
	B1 = VANS AND WAGONS (4x2)	13 = Van - 127X" W.B.		
	B2 = VANS AND WAGONS (4x2)	12 = Van - 127" W.B.		
	B3 = VANS AND WAGONS (4x2)	11 = Van - 109" W.B.		
	R1 = (T300) CONVENTIONAL TRUCK (4x2)	51 = Wagon - 109" W.B.		
	R2 = (T300) CONVENTIONAL TRUCK (4x2)	52 = Wagon - 127X" W.B.		
	R3 = (T300) CONVENTIONAL TRUCK (4x2)	61 = BR - 118.7" W.B.		
	R4 = (T300) CONVENTIONAL TRUCK (4x2)	62 = BR - 134.7" W.B.		
	R5 = (T300) CONVENTIONAL TRUCK (4x2)	63 = BR - 138.7" W.B. (Cab & Chassis)		
	R6 = (T300) CONVENTIONAL TRUCK (4x4)	64 = BR - 162.7" W.B. (Cab & Chassis)		
	R7 = (T300) CONVENTIONAL TRUCK (4x4)	31 = BR - 138.7" W.B. (Club Cab)		
	R8 = (T300) CONVENTIONAL TRUCK (4x4)			

AR = use ase required - = Non illustrated part

AIR DUCTS, OUTLETS AND DEMISTER SYSTEM N BODY
Figure 24-605

24-605A

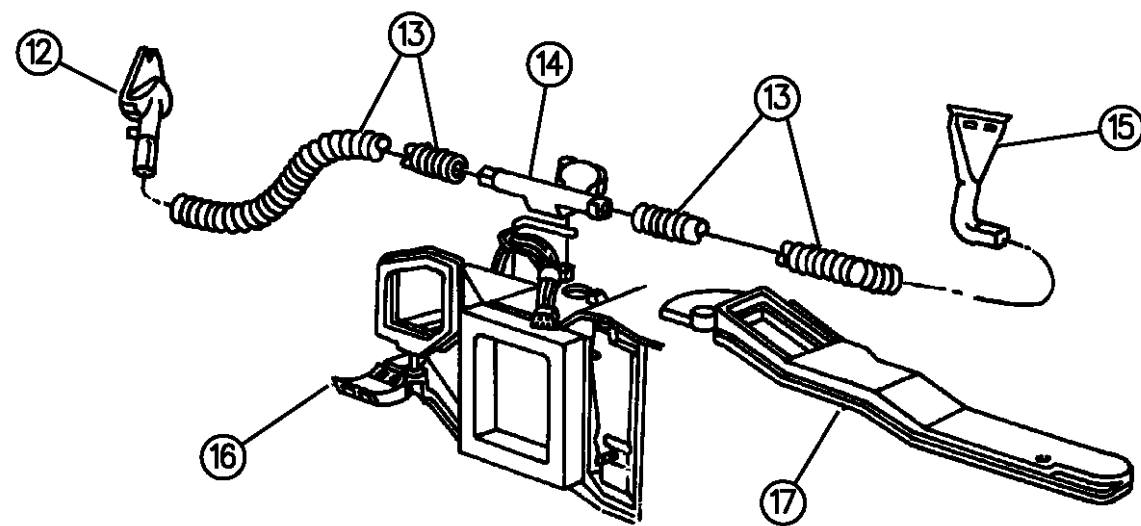
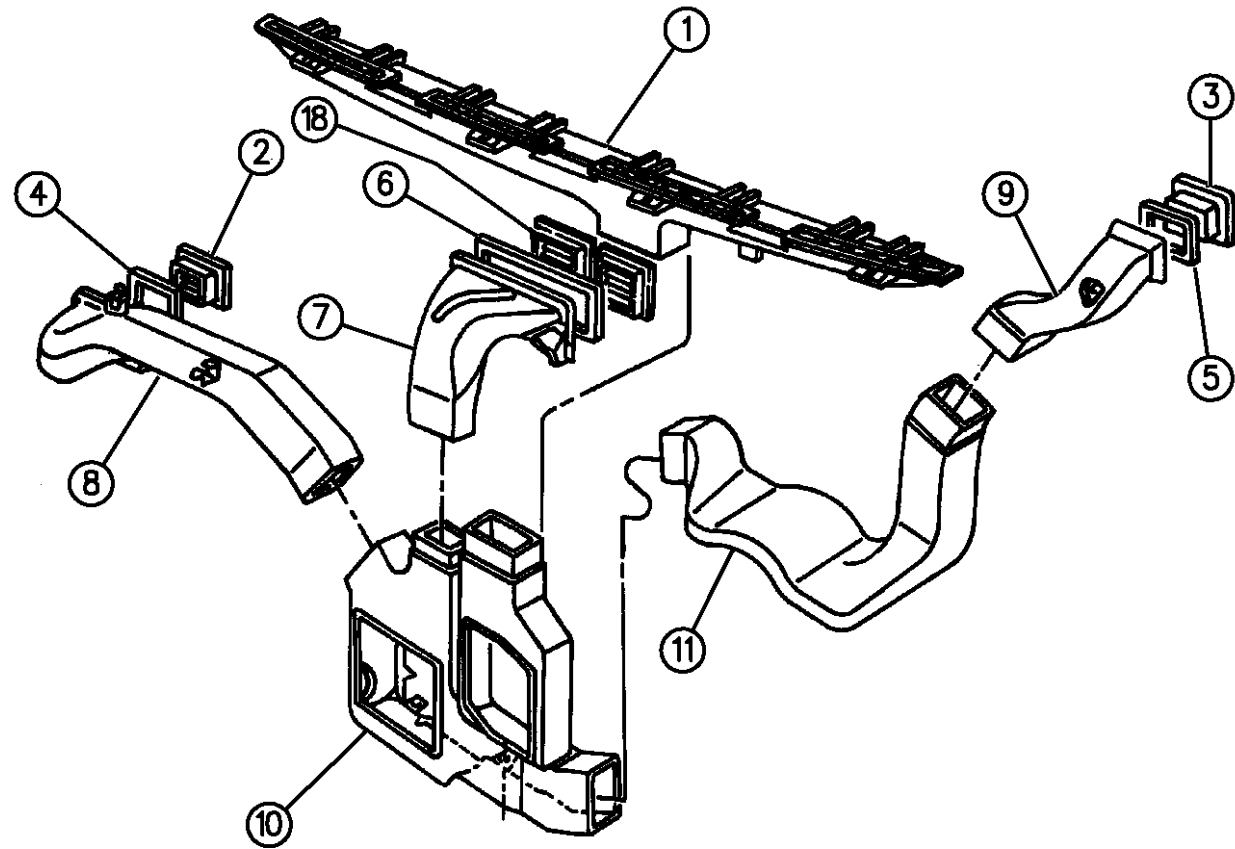

94324 605

ITEM	PART NUMBER	QTY	BODY	MODEL	DESCRIPTION
1	04350032	1			DUCT, Defroster
	06026450	6			CLIP, A/C, Htr., Defrost Duct Mtg.
2	03848504	1			LOUVER, Vent Outlet Right
3	03848504	1			LOUVER, Vent Outlet Left
4	04350049	1			GASKET, Air Outlet Right to Duct
5	04350049	1			GASKET, Air Outlet Left to Duct
6	04350042	1			GASKET, Air Outlet Center to Duct
7	04350039	1			DUCT, Air Outlet Center
8	04350044	1			DUCT, Air Outlet Right
-	00152490	2			CLIP, Air Outlet Right to Duct Mounting
9	04350043	1			DUCT, Air Outlet Left
-	00152490	2			CLIP, Air Outlet Left to Duct
10	04350051	1			DUCT, A/C Dist. and Defroster Adaptor
11	04350056	1			DUCT, Air Outlet Strg. Col.
12	04350031	1			ADAPTOR, Demister Left
13	04216990	1			HOSE, Demister Left and Right, Right
	04216991	1			HOSE, Demister Left and Right, Left
14	03849381	1			ADAPTOR, Demister
15	04350030	1			ADAPTOR, Demister Right
16	04361052	1			DEFLECTOR, Heater or A/C Dist. Duct
17	05210055	1			DUCT, Heater and A/C Dist
18	03847575	2			LOUVER, A/C./Heater, Center Outlet

RAM VAN/WAGON DAKOTA RAM PICKUP, RAM CAB AND CHASSIS (943)

SERIES	LINE	BODY	ENGINE	TRANSMISSION
NA = Not Available	N1 = MID SIZE PICK-UP (4x2)	51 = Wagon - 127" W.B.	NA = Not Available	NA = Not Available
	B1 = VANS AND WAGONS (4x2)	13 = Van - 127X" W.B.		
	B2 = VANS AND WAGONS (4x2)	12 = Van - 127" W.B.		
	B3 = VANS AND WAGONS (4x2)	11 = Van - 109" W.B.		
	R1 = (T300) CONVENTIONAL TRUCK (4x2)	51 = Wagon - 109" W.B.		
	R2 = (T300) CONVENTIONAL TRUCK (4x2)	52 = Wagon - 127X" W.B.		
	R3 = (T300) CONVENTIONAL TRUCK (4x2)	61 = BR - 118.7" W.B.		
	N5 = MID SIZE PICK-UP (4X4)	62 = BR - 134.7" W.B.		
	R6 = (T300) CONVENTIONAL TRUCK (4x4)	63 = BR - 138.7" W.B. (Cab & Chassis)		
	R7 = (T300) CONVENTIONAL TRUCK (4x4)	64 = BR - 162.7" W.B. (Cab & Chassis)		
	R8 = (T300) CONVENTIONAL TRUCK (4x4)	31 = BR - 138.7" W.B. (Club Cab)		

AR = use ase required - = Non illustrated part

AIR DUCTS, OUTLETS AND DEMISTER SYSTEM N BODY
Figure 24-605

24-605A

ITEM	PART NUMBER	QTY	BODY	MODEL	DESCRIPTION
------	-------------	-----	------	-------	-------------

	04740331	1			OUTLET, Demister, Right
	04740332	1			OUTLET, Demister, Left

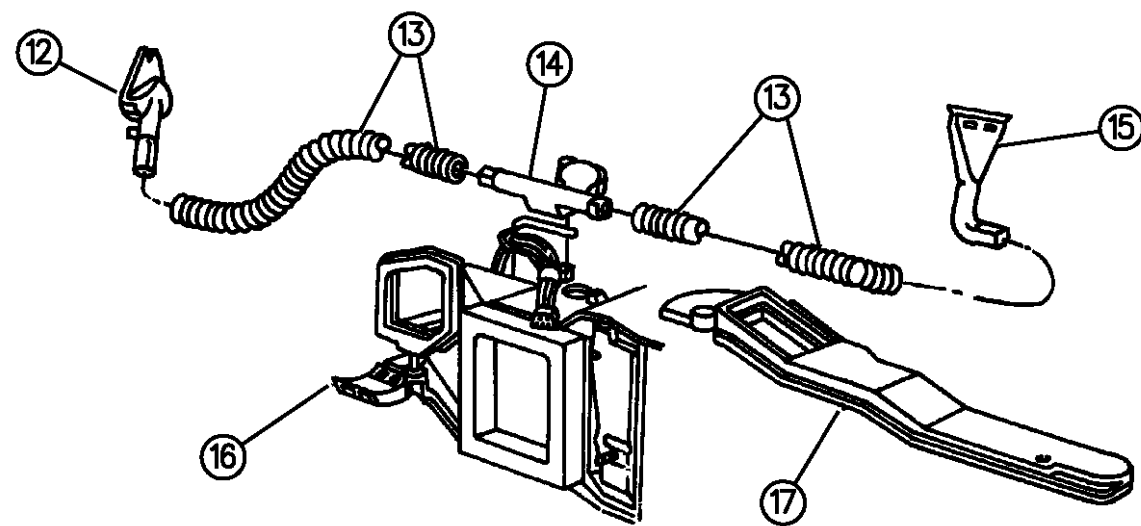
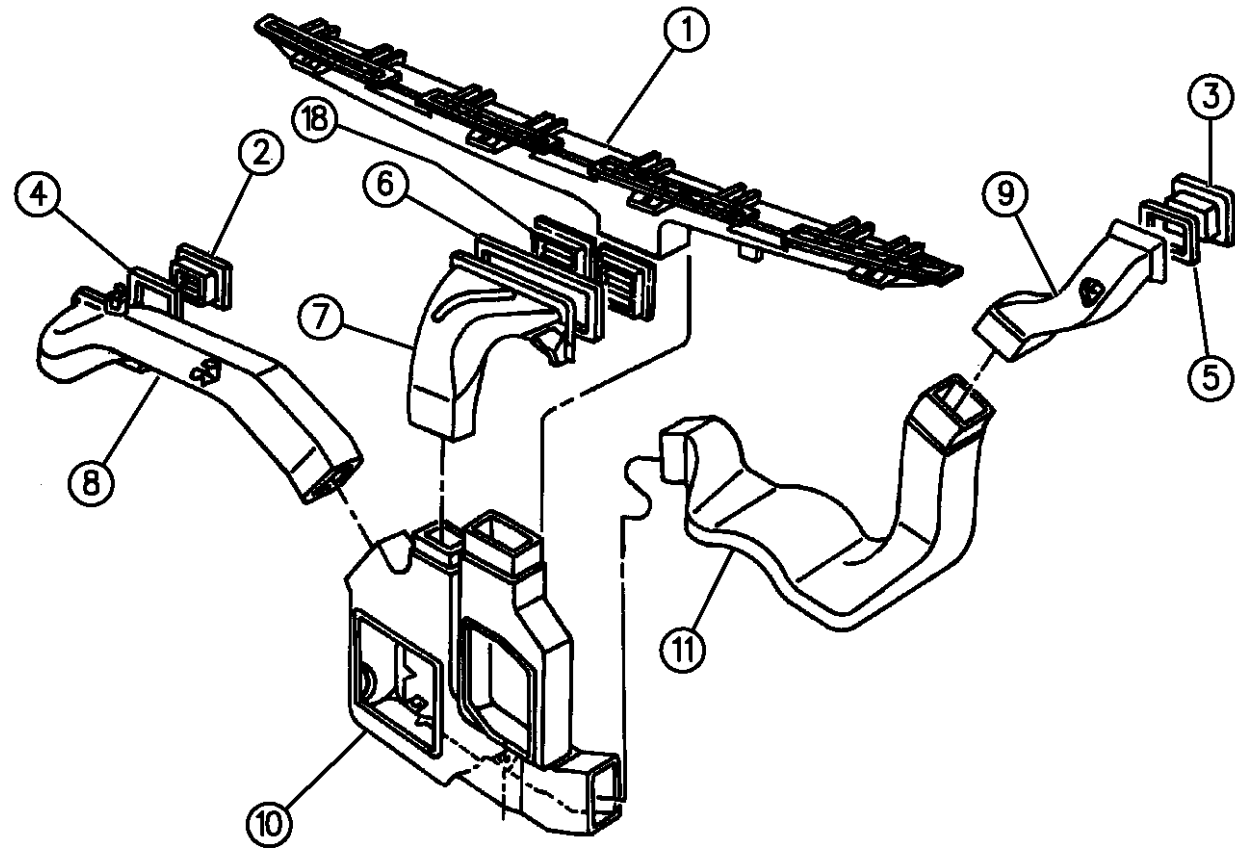

94324 605

RAM VAN/WAGON DAKOTA RAM PICKUP, RAM CAB AND CHASSIS (943)

SERIES	LINE	BODY	ENGINE	TRANSMISSION
NA = Not Available	N1 = MID SIZE PICK-UP (4x2)	51 = Wagon - 127" W.B.	NA = Not Available	NA = Not Available
	B1 = VANS AND WAGONS (4x2)	13 = Van - 127X" W.B.		
	B2 = VANS AND WAGONS (4x2)	12 = Van - 127" W.B.		
	B3 = VANS AND WAGONS (4x2)	11 = Van - 109" W.B.		
	R1 = (T300) CONVENTIONAL TRUCK (4x2)	51 = Wagon - 109" W.B.		
	R2 = (T300) CONVENTIONAL TRUCK (4x2)	52 = Wagon - 127X" W.B.		
	R3 = (T300) CONVENTIONAL TRUCK (4x2)	61 = BR - 118.7" W.B. (Cab & Chassis)		
	N5 = MID SIZE PICK-UP (4X4)	62 = BR - 134.7" W.B. (Cab & Chassis)		
	R6 = (T300) CONVENTIONAL TRUCK (4x4)	63 = BR - 138.7" W.B. (Club Cab)		
	R7 = (T300) CONVENTIONAL TRUCK (4x4)	64 = BR - 162.7" W.B. (Club Cab)		
	R8 = (T300) CONVENTIONAL TRUCK (4x4)	31 = BR - 138.7" W.B. (Club Cab)		

AR = use ase required - = Non illustrated part

AIR DUCTS AND OUTLETS B BODY
Figure 24-610

24-610

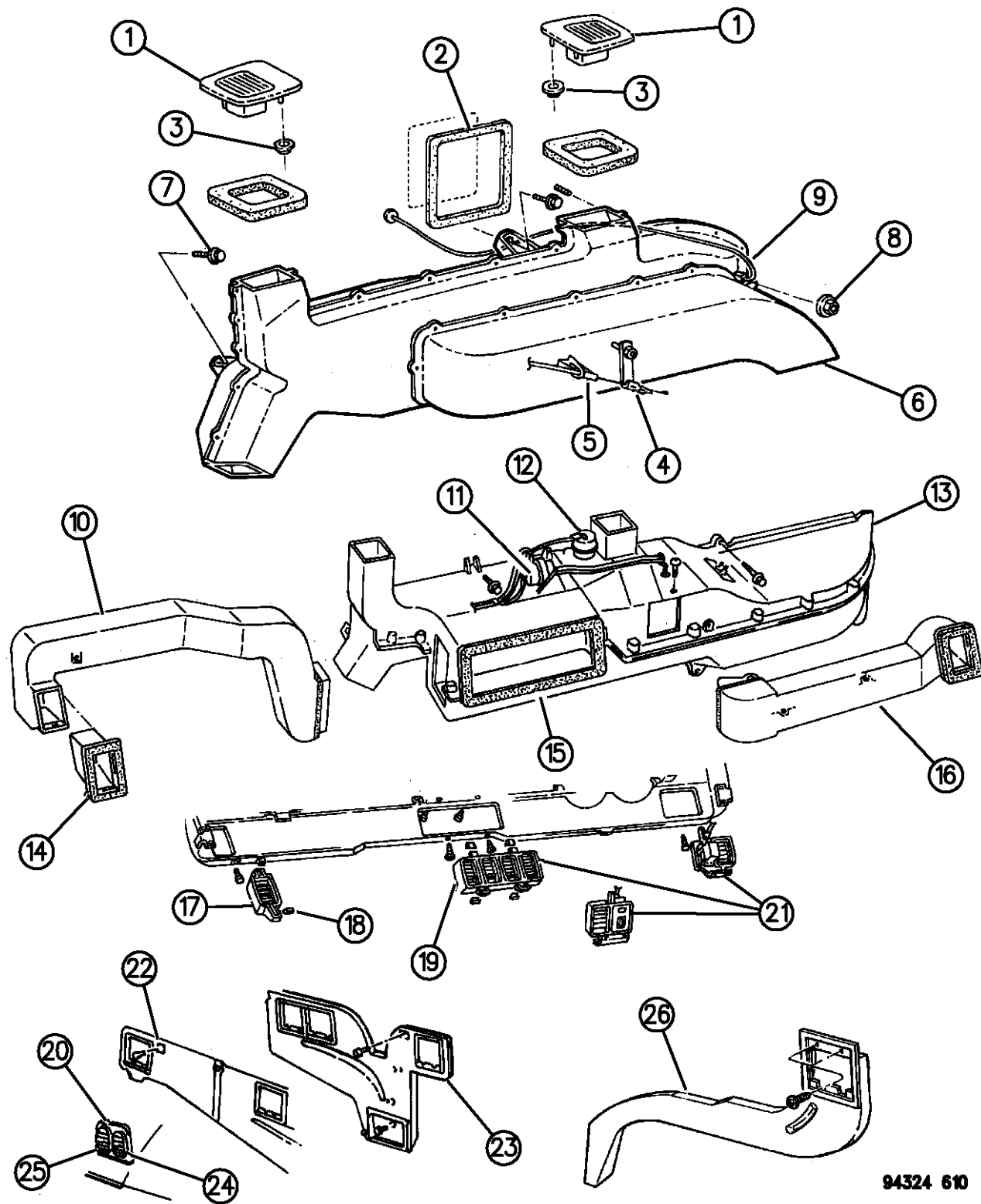

ITEM	PART NUMBER	QTY	BODY	MODEL	DESCRIPTION
1					GRILLE, Defroster
	0L716MD5	1			Medium Quartz
	0L716KM6	1			Red
	0L716LB7	1			Slate Blue
	04085078	2			SEAL, Htr., Defr. Grill Mtg.
2	04114135	1			SEAL, Defroster Inlet
3	06023957	6			NUT
4	06031132	1			CLIP, Htr. Duct Cable Spring
5	06003464	1			CLIP, Cable Mounting
6	56003214	1			DUCT, Heater Distr.
	04085839	1			DOOR, w/Seal, Htr. Distr. Duct
7		3			SCREW (DNS)
8	00219462	5			NUT
9	56003526	1			RESISTOR, Heater Blower Motor
	56003525	1			RESISTOR, A/C. Blower Motor
10					DUCT, w/Seal, A/C Outlet, Left Complete
	55035577	1			1994
	55036389	1			1995
	55055505	1			1996
11	04261107	1			ACTUATOR, A/C Distr. Duct Mode Door Vacuum
12	04085786	1			ACTUATOR, A/C, Heater, Defroster Door Vacuum
	06006324	1			NUT, A/C. Defr. Door Shaft

RAM VAN/WAGON DAKOTA RAM PICKUP, RAM CAB AND CHASSIS (943)

SERIES	LINE	BODY	ENGINE	TRANSMISSION
NA = Not Available	N1 = MID SIZE PICK-UP (4x2)	51 = Wagon - 127" W.B.	NA = Not Available	NA = Not Available
	B1 = VANS AND WAGONS (4x2)	13 = Van - 127X" W.B.		
	B2 = VANS AND WAGONS (4x2)	12 = Van - 127" W.B.		
	B3 = VANS AND WAGONS (4x2)	11 = Van - 109" W.B.		
	R1 = (T300) CONVENTIONAL TRUCK (4x2)	51 = Wagon - 109" W.B.		
	R2 = (T300) CONVENTIONAL TRUCK (4x2)	52 = Wagon - 127X" W.B.		
	R3 = (T300) CONVENTIONAL TRUCK (4x2)	61 = BR - 118.7" W.B.		
	N5 = MID SIZE PICK-UP (4X4)	62 = BR - 134.7" W.B.		
	R6 = (T300) CONVENTIONAL TRUCK (4x4)	63 = BR - 138.7" W.B. (Cab & Chassis)		
	R7 = (T300) CONVENTIONAL TRUCK (4x4)	64 = BR - 162.7" W.B. (Cab & Chassis)		
	R8 = (T300) CONVENTIONAL TRUCK (4x4)	31 = BR - 138.7" W.B. (Club Cab)		

AR = use ase required - = Non illustrated part

AIR DUCTS AND OUTLETS B BODY
Figure 24-610

24-610

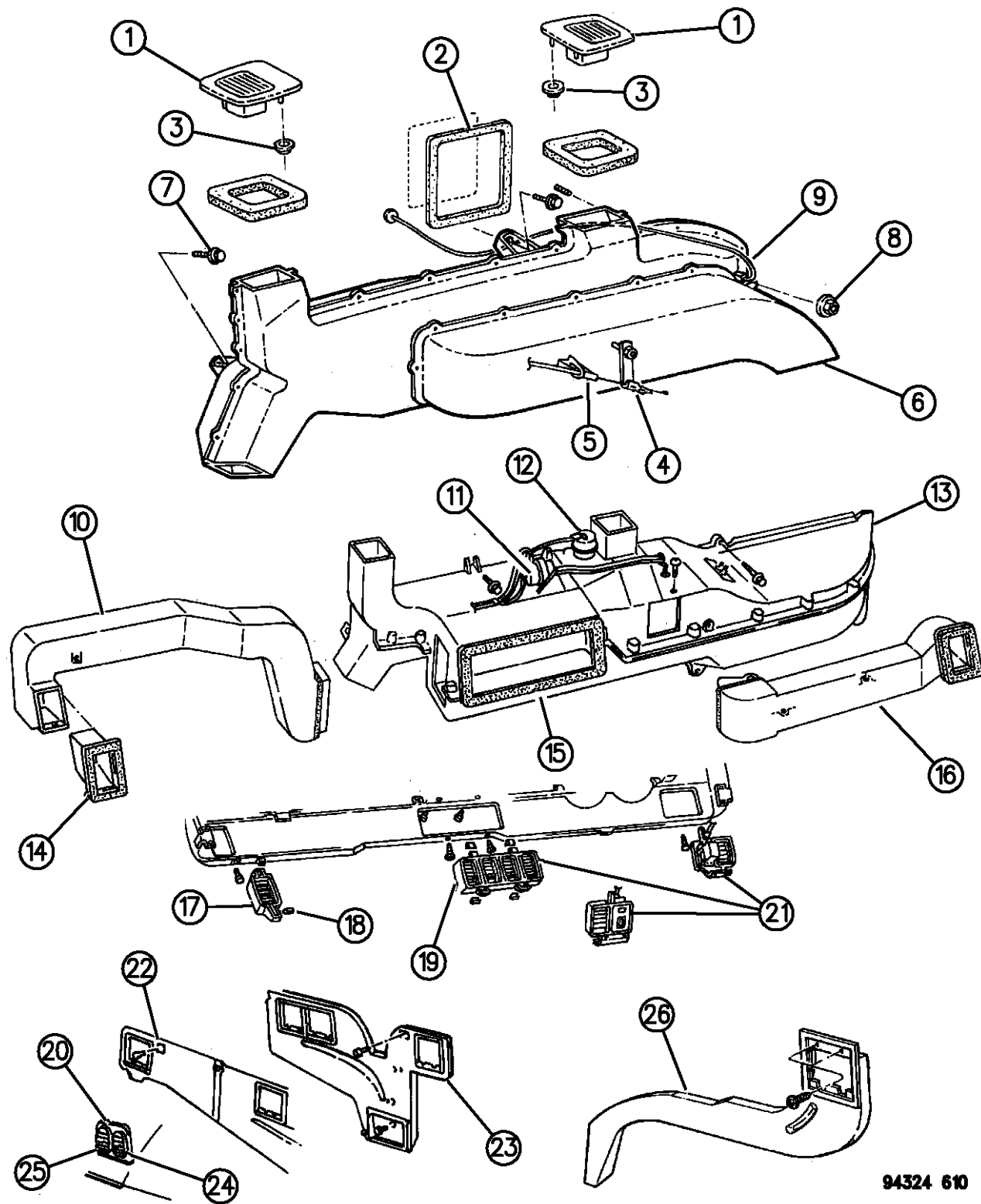

ITEM	PART NUMBER	QTY	BODY	MODEL	DESCRIPTION
13	56004956	1			DUCT, A/C, Heater Distr. Complete
	04734209	1			DOOR, A/C and Heater Defroster
	04734215	1			SHAFT, A/C and Heater Defroster Door
	04734217	1			COVER, Lower Outlet
	04734213	1			DOOR, A/C Mode
	04734210	1			DUCT, A/C and Heater Distribution, Upper
	04734211	1			Lower, 1994
	55055326	1			Lower, 1995-96
	06028393	1			U-NUT, Duct Upper to Lower Mounting
14	04163400	1			DUCT, w/Seal A/C Outlet, Left Extension
15	04114167	1			SEAL, A/C and Heater Outlet Center
16	04085932	1			DUCT, w/Seal A/C Outlet, Right
17	04261036	1			BEZEL, A/C Outlet, Right
18	06028430	6			U-NUT, A/C Outlet Mounting
19	04261038	1			BEZEL, A/C Outlet Center
20	03503739	1			LOUVER, Air Outlet Aux.
-	06032456	6			SCREW, A/C Outlet Mounting
21	03503739	6			LOUVER, A/C Outlet
22		1			DUCT, Extension with Seal Aux.
	04114738				1994
	55036738				1995-96

RAM VAN/WAGON DAKOTA RAM PICKUP, RAM CAB AND CHASSIS (943)

SERIES	LINE	BODY	ENGINE	TRANSMISSION
NA = Not Available	N1 = MID SIZE PICK-UP (4x2)	51 = Wagon - 127" W.B.	NA = Not Available	NA = Not Available
	B1 = VANS AND WAGONS (4x2)	13 = Van - 127X" W.B.		
	B2 = VANS AND WAGONS (4x2)	12 = Van - 127" W.B.		
	B3 = VANS AND WAGONS (4x2)	11 = Van - 109" W.B.		
	R1 = (T300) CONVENTIONAL TRUCK (4x2)	51 = Wagon - 109" W.B.		
	R2 = (T300) CONVENTIONAL TRUCK (4x2)	52 = Wagon - 127X" W.B.		
	R3 = (T300) CONVENTIONAL TRUCK (4x2)	61 = BR - 118.7" W.B.		
	N5 = MID SIZE PICK-UP (4X4)	62 = BR - 134.7" W.B.		
	R6 = (T300) CONVENTIONAL TRUCK (4x4)	63 = BR - 138.7" W.B. (Cab & Chassis)		
	R7 = (T300) CONVENTIONAL TRUCK (4x4)	64 = BR - 162.7" W.B. (Cab & Chassis)		
	R8 = (T300) CONVENTIONAL TRUCK (4x4)	31 = BR - 138.7" W.B. (Club Cab)		

94324 610

AR = use ase required - = Non illustrated part

AIR DUCTS AND OUTLETS B BODY
Figure 24-610

24-610

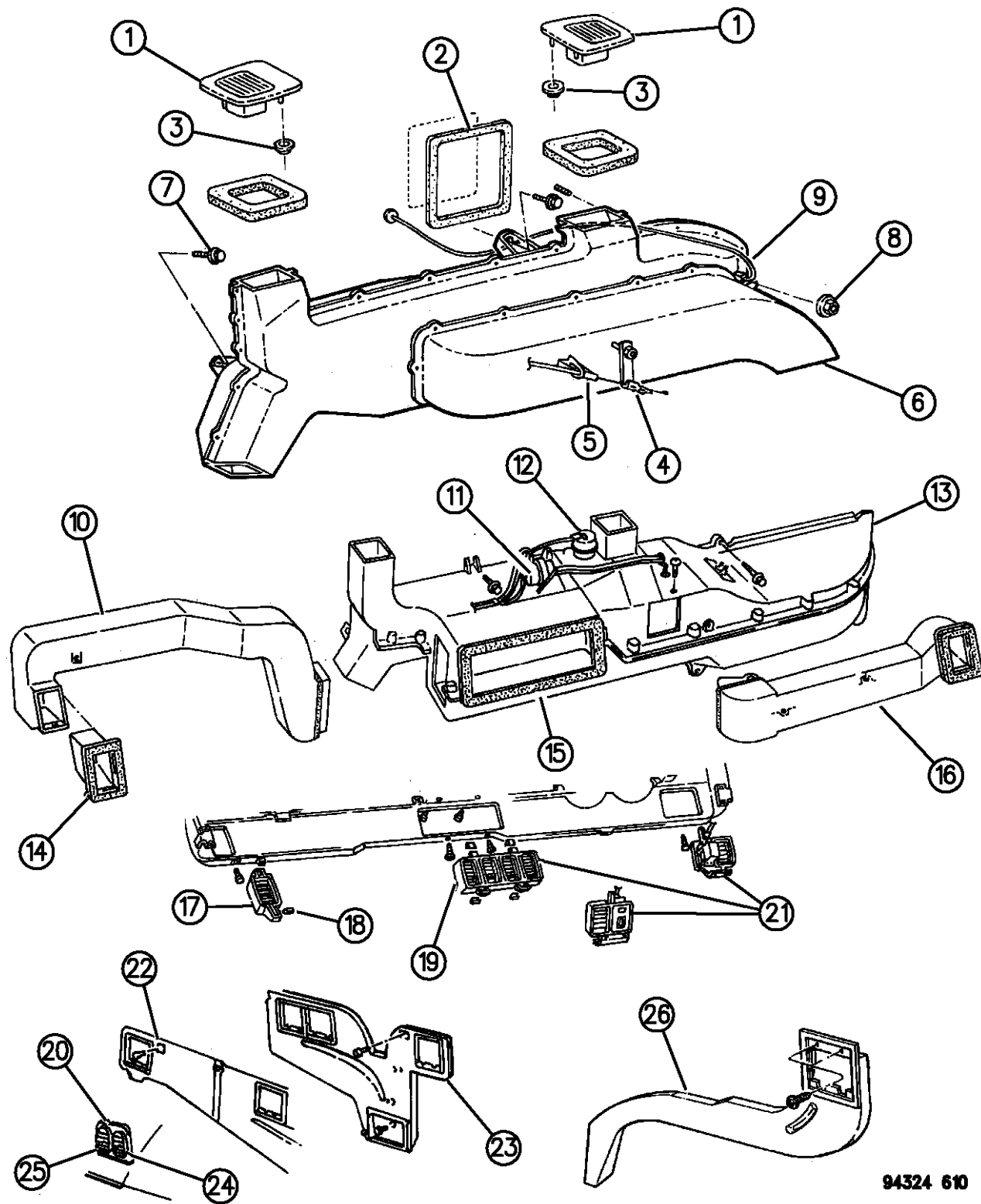

ITEM	PART NUMBER	QTY	BODY	MODEL	DESCRIPTION
23		1			DUCT, w/Seal Aux. Air Outlet
	55036668				1994
	55036736	1			1995-96
		1			with Travel Package
	04114737				1994
	55036667				1995-96
24					BEZEL, w/Seal Aux A/C Outlet
	04361021	AR			1994
	55036680	AR			1995-96
25	06031529	6			CLIP, Aux A/C Air Outlet Mtg.
26		1			EXTENSION, Air Outlet
	56003984				1994
	55036670				1995-96

RAM VAN/WAGON DAKOTA RAM PICKUP, RAM CAB AND CHASSIS (943)

SERIES	LINE	BODY	ENGINE	TRANSMISSION
NA = Not Available	N1 = MID SIZE PICK-UP (4x2)	51 = Wagon - 127" W.B.	NA = Not Available	NA = Not Available
	B1 = VANS AND WAGONS (4x2)	13 = Van - 127X" W.B.		
	B2 = VANS AND WAGONS (4x2)	12 = Van - 127" W.B.		
	B3 = VANS AND WAGONS (4x2)	11 = Van - 109" W.B.		
	R1 = (T300) CONVENTIONAL TRUCK (4x2)	51 = Wagon - 109" W.B.		
	R2 = (T300) CONVENTIONAL TRUCK (4x2)	52 = Wagon - 127X" W.B.		
	R3 = (T300) CONVENTIONAL TRUCK (4x2)	61 = BR - 118.7" W.B.		
	N5 = MID SIZE PICK-UP (4X4)	62 = BR - 134.7" W.B.		
	R6 = (T300) CONVENTIONAL TRUCK (4x4)	63 = BR - 138.7" W.B. (Cab & Chassis)		
	R7 = (T300) CONVENTIONAL TRUCK (4x4)	64 = BR - 162.7" W.B. (Cab & Chassis)		
	R8 = (T300) CONVENTIONAL TRUCK (4x4)	31 = BR - 138.7" W.B. (Club Cab)		

94324 610

AR = use ase required - = Non illustrated part

AIR DUCTS AND OUTLETS R BODY
Figure 24-620

24-620B

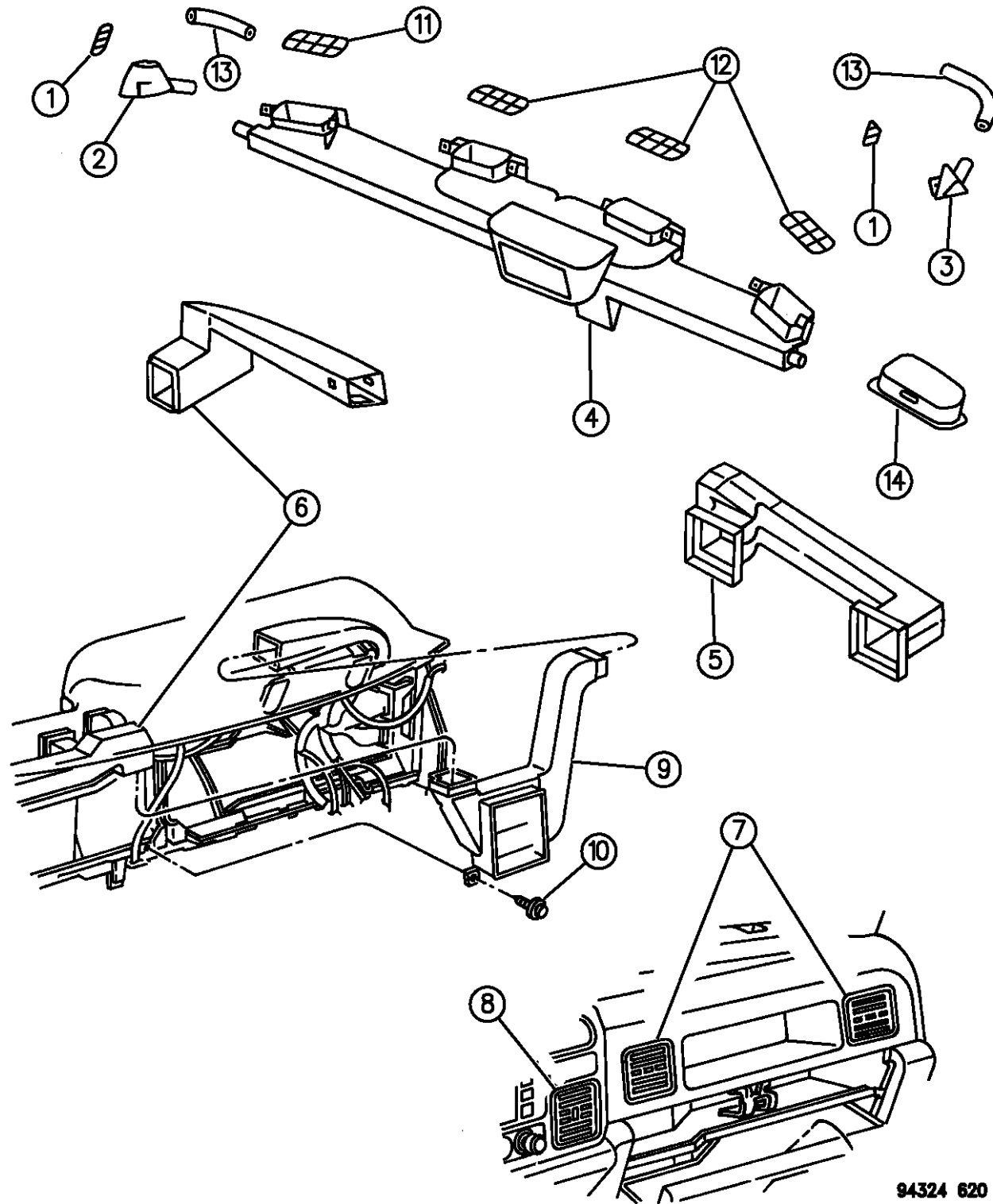

ITEM	PART NUMBER	QTY	BODY	MODEL	DESCRIPTION
1	0KK06PD5	1			GRILLE, Demister Right
	5CU65PD5	1			Left
2	55114781	1			ADAPTER, Demister
3	04731034	1			ADAPTER, Demister
4	55114772	1			DUCT, Defrost ADAPTER, Defrost/Demister Duct 1994 1995-96
5	55114776	1			DUCT, Right
6	55114777	1			DUCT, Left
7	55114768	2			OUTLET, Right Side
8	55114782	2			OUTLET, Instrument Panel Bezel
9	55114774	1			DUCT
10	06032723	1			SCREW, Mounting
11	04731013	1			GRILLE, Defrost, Left
12	04731014	3			GRILLE, Defrost, Left Center, Right Center, Right
13	55114778	2			HOSE, Demister
14	55036517	1			BAFFLE, Inlet



RAM VAN/WAGON DAKOTA RAM PICKUP, RAM CAB AND CHASSIS (943)

SERIES	LINE	BODY	ENGINE	TRANSMISSION
NA = Not Available	N1 = MID SIZE PICK-UP (4x2)	51 = Wagon - 127" W.B.	NA = Not Available	NA = Not Available
	B1 = VANS AND WAGONS (4x2)	13 = Van - 127X" W.B.		
	B2 = VANS AND WAGONS (4x2)	12 = Van - 127" W.B.		
	B3 = VANS AND WAGONS (4x2)	11 = Van - 109" W.B.		
	R1 = (T300) CONVENTIONAL TRUCK (4x2)	51 = Wagon - 109" W.B.		
	R2 = (T300) CONVENTIONAL TRUCK (4x2)	52 = Wagon - 127X" W.B.		
	R3 = (T300) CONVENTIONAL TRUCK (4x2)	61 = BR - 118.7" W.B.		
		62 = BR - 134.7" W.B.		
		63 = BR - 138.7" W.B. (Cab & Chassis)		
		64 = BR - 162.7" W.B. (Cab & Chassis)		
		31 = BR - 138.7" W.B. (Club Cab)		
	N5 = MID SIZE PICK-UP (4X4)			
	R6 = (T300) CONVENTIONAL TRUCK (4x4)			
	R7 = (T300) CONVENTIONAL TRUCK (4x4)			
	R8 = (T300) CONVENTIONAL TRUCK (4x4)			

AR = use ase required - = Non illustrated part

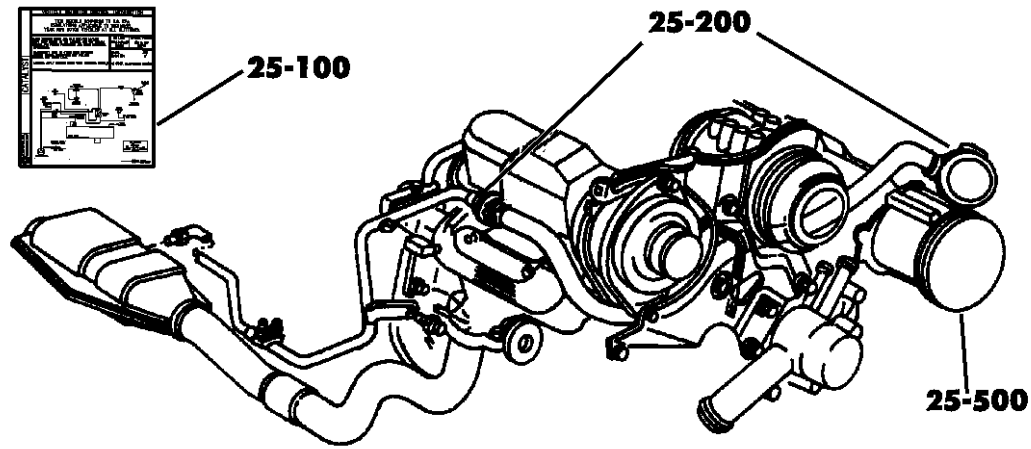
GROUP-25 EMISSIONS

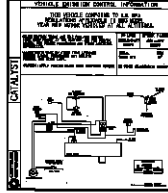
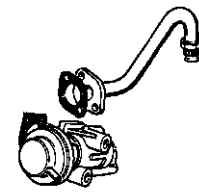

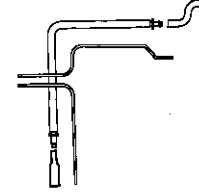
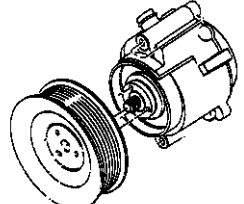
<p>25-100 LABEL</p> 	<p>25-200 EGR SYSTEM</p> 	<p>25-300 CANISTER</p> 	<p>25-400 EMISSION HARNESS</p> 
<p>25-500 AIR PUMP</p> 			

Group - 25 EMISSION SYSTEMS

Illustration Title

Group-Fig. No.

EMISSION LABELS

EMISSION LABELS N BODY Fig. 25 - 110
 EMISSION LABELS B BODY Fig. 25 - 120
 EMISSION LABELS R BODY Fig. 25 - 140

EGR SYSTEM

EGR SYSTEM 2.5L ENGINE N BODY Fig. 25 - 210
 EGR SYSTEM 3.9L, 5.2L ENGINE N BODY Fig. 25 - 220
 EGR SYSTEM B BODY Fig. 25 - 230
 EGR SYSTEM 3.9L, 5.2L, 5.9L, 8.0L ENGINE R BODY Fig. 25 - 240
 EGR SYSTEM 5.9L DIESEL ENGINE R BODY Fig. 25 - 250

VACUUM CANISTER

VACUUM CANISTER N BODY Fig. 25 - 310
 VACUUM CANISTER B BODY Fig. 25 - 320
 VACUUM CANISTER R BODY Fig. 25 - 330

EMISSION CONTROL VACUUM HARNESS

EMISSION CONTROL VACUUM HARNESS N BODY Fig. 25 - 410
 EMISSION CONTROL VACUUM HARNESS B BODY Fig. 25 - 420
 EMISSION CONTROL VACUUM HARNESS R BODY Fig. 25 - 430

AIR PUMP

AIR PUMP R BODY Fig. 25 - 510
 AIR INJECTION PLUMBING R BODY Fig. 25 - 520

EMISSION LABELS N BODY

Figure 25-110

25-110A

ITEM	PART NUMBER	QTY	BODY	MODEL	DESCRIPTION
1					LABEL, Emission
					1994
					2.5L Eng.
	53031190	1			Federal
	53031191	1			Calif.
					3.9L Eng.
	53031196	1			Federal, w/o Sweptline Box
	53031195	1			Calif., w/Sweptline Box
	53031197	1			Calif., w/o Sweptline Box
	53031193	1			H/A, w/Sweptline Box
					5.2L Eng.
	53031199	1			Federal, w/Sweptline Box, Man. Trans.
	53031369	1			Federal, w/Sweptline Box, Auto Trans.
	53031372	1			Federal, w/o Sweptline Box, Man. Trans.
	53031200	1			Federal, w/o Sweptline Box, Auto Trans.
	53031202	1			Calif., w/Sweptline Box
	53031208	1			H/A, w/Sweptline Box, Auto Trans.
	53031203	1			H/A, w/o Sweptline Box
					1995
					2.5L Eng.
	53031256	1			Federal
	53031353	1			Calif.

①

IMPORTANT VEHICLE INFORMATION

THIS VEHICLE CONFORMS TO U.S. EPA REGULATIONS APPLICABLE TO 19XX MODEL YEAR NEW LIGHT-DUTY TRUCKS WITH A CURB WEIGHT GREATER THAN POUNDS AT ALL ALTITUDES.

CATALYST

• BASIC IGNITION TIMING AND IDLE FUEL/AIR MIXTURE HAVE BEEN PRESET AT THE FACTORY. SEE THE SERVICE MANUAL FOR PROPER PROCEDURES AND OTHER ADDITIONAL INFORMATION.

• ADJUSTMENTS MADE BY OTHER THAN APPROVED SERVICE MANUAL PROCEDURES MAY VIOLATE FEDERAL AND STATE LAWS.

CAUTION : APPLY PARKING BRAKE WHEN SERVICING VEHICLE.

XX LITER
NCR5. 2T5FEX3
NCRTG

SPARK PLUGS

IDLE *
TIMING BTC

MAN AUTO
X **X**

NO OTHER ADJUSTMENTS NEEDED

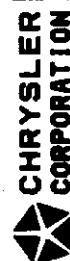

94325 110A

RAM VAN/WAGON DAKOTA RAM PICKUP, RAM CAB AND CHASSIS (943)

SERIES	LINE	BODY	ENGINE	TRANSMISSION
NA = Not Available	N1 = MID SIZE PICK-UP (4x2)	51 = Wagon - 127" W.B.	NA = Not Available	NA = Not Available
	B1 = VANS AND WAGONS (4x2)	13 = Van - 127X" W.B.		
	B2 = VANS AND WAGONS (4x2)	12 = Van - 127" W.B.		
	B3 = VANS AND WAGONS (4x2)	11 = Van - 109" W.B.		
	R1 = (T300) CONVENTIONAL TRUCK (4x2)	51 = Wagon - 109" W.B.		
	R2 = (T300) CONVENTIONAL TRUCK (4x2)	52 = Wagon - 127X" W.B.		
	R3 = (T300) CONVENTIONAL TRUCK (4x2)	61 = BR - 118.7" W.B.		
	R4 = (T300) CONVENTIONAL TRUCK (4x2)	62 = BR - 134.7" W.B.		
	R5 = (T300) CONVENTIONAL TRUCK (4x2)	63 = BR - 138.7" W.B. (Cab & Chassis)		
	R6 = (T300) CONVENTIONAL TRUCK (4x4)	64 = BR - 162.7" W.B. (Cab & Chassis)		
	R7 = (T300) CONVENTIONAL TRUCK (4x4)	31 = BR - 138.7" W.B. (Club Cab)		
	R8 = (T300) CONVENTIONAL TRUCK (4x4)			

AR = use ase required - = Non illustrated part

EMISSION LABELS N BODY

Figure 25-110

25-110A

ITEM	PART NUMBER	QTY	BODY	MODEL	DESCRIPTION
	53031258	1			Canada 3.9L Eng.
	53031260	1		N1	Federal
	53031259	1		N5	Federal
	53031241	1			Calif., w/Club Cab
	53031354	1			Calif., w/o Club Cab
	53031261	1			Canada, Man. Trans.
	53031262	1			Canada, Auto Trans. 5.2L Eng.
	53031270	1			Federal, Man. Trans.
	53031286	1			Federal, Auto Trans.
	53031264	1			Federal, H/Duty, Auto Trans.
	53031357	1			Calif., Man. Trans.
	53031358	1			Calif., Auto Trans.
	53031253	1			Calif.
	53031271	1			Canada, Man. Trans.
	53031287	1			Canada, Auto Trans.
	53031269	1			Canada, H/Duty, Auto Trans. 5.2L Eng., CNG
	53031411	1			Federal
	53031412	1			Calif.

①

IMPORTANT VEHICLE INFORMATION

THIS VEHICLE CONFORMS TO U.S. EPA REGULATIONS APPLICABLE TO 19XX MODEL YEAR NEW LIGHT-DUTY TRUCKS WITH A CURB WEIGHT GREATER THAN POUNDS AT ALL ALTITUDES.

CATALYST	• BASIC IGNITION TIMING AND IDLE FUEL/AIR MIXTURE HAVE BEEN PRESET AT THE FACTORY. SEE THE SERVICE MANUAL FOR PROPER PROCEDURES AND OTHER ADDITIONAL INFORMATION. • ADJUSTMENTS MADE BY OTHER THAN APPROVED SERVICE MANUAL PROCEDURES MAY VIOLATE FEDERAL AND STATE LAWS. CAUTION : APPLY PARKING BRAKE WHEN SERVICING VEHICLE.	XX LITER NCR5.2T5FEX3 NCRTG	SPARK PLUGS
	IDLE * TIMING BTC	MAN X	AUTO X

NO OTHER ADJUSTMENTS NEEDED

FRONT OF VEHICLE

CHRYSLER CORPORATION

RAM VAN/WAGON DAKOTA RAM PICKUP, RAM CAB AND CHASSIS (943)

SERIES	LINE	BODY	ENGINE	TRANSMISSION
NA = Not Available	N1 = MID SIZE PICK-UP (4x2)	51 = Wagon - 127" W.B.	NA = Not Available	NA = Not Available
	B1 = VANS AND WAGONS (4x2)	13 = Van - 127X" W.B.		
	B2 = VANS AND WAGONS (4x2)	12 = Van - 127" W.B.		
	B3 = VANS AND WAGONS (4x2)	11 = Van - 109" W.B.		
	R1 = (T300) CONVENTIONAL TRUCK (4x2)	51 = Wagon - 109" W.B.		
	R2 = (T300) CONVENTIONAL TRUCK (4x2)	52 = Wagon - 127X" W.B.		
	R3 = (T300) CONVENTIONAL TRUCK (4x4)	61 = BR - 118.7" W.B.		
	R4 = (T300) CONVENTIONAL TRUCK (4x4)	62 = BR - 134.7" W.B.		
	R5 = (T300) CONVENTIONAL TRUCK (4x4)	63 = BR - 138.7" W.B. (Club Cab)		
	R6 = (T300) CONVENTIONAL TRUCK (4x4)	64 = BR - 162.7" W.B. (Club Cab)		
	R7 = (T300) CONVENTIONAL TRUCK (4x4)	31 = BR - 138.7" W.B. (Club Cab)		
	R8 = (T300) CONVENTIONAL TRUCK (4x4)			

94325 110A

AR = use ase required - = Non illustrated part

EMISSION LABELS N BODY

Figure 25-110

25-110A

ITEM	PART NUMBER	QTY	BODY	MODEL	DESCRIPTION
	53031414	1			Canada
	53031364	1			Tax Exemption 1996 2.5L Eng.
	53031057	1			Federal
	53031058	1			Calif.
	53031444	1			Canada 3.9L Eng.
	53031062	1			Federal, (Z1A,Z1B)
	53031059	1			Federal, (Z1E)
	53031062	1		N5	Federal
	53031063	1			Calif., (Z1A,Z1B)
	53031064	1			Calif., (Z1E)
	53031063	1		N5	Calif.
	53031442	1			Canada, (Z1A,Z1B)
	53031443	1			Canada, (Z1E)
	53031442	1		N5	Canada 5.2L Eng.
	53031065	1			Federal, (Z1A,Z1B)
	53031067	1			Federal, (Z1E)
	53031065	1		N5	Federal

①

IMPORTANT VEHICLE INFORMATION

THIS VEHICLE CONFORMS TO U.S. EPA REGULATIONS APPLICABLE TO 19XX MODEL YEAR NEW LIGHT-DUTY TRUCKS WITH A CURB WEIGHT GREATER THAN POUNDS AT ALL ALTITUDES.

CATALYST	• BASIC IGNITION TIMING AND IDLE FUEL/AIR MIXTURE HAVE BEEN PRESET AT THE FACTORY. SEE THE SERVICE MANUAL FOR PROPER PROCEDURES AND OTHER ADDITIONAL INFORMATION. • ADJUSTMENTS MADE BY OTHER THAN APPROVED SERVICE MANUAL PROCEDURES MAY VIOLATE FEDERAL AND STATE LAWS. CAUTION : APPLY PARKING BRAKE WHEN SERVICING VEHICLE.	XX LITER NCR5.2T5FEX3 NCRTG	SPARK PLUGS
	IDLE * TIMING BTC	MAN AUTO X X	NO OTHER ADJUSTMENTS NEEDED

RAM VAN/WAGON DAKOTA RAM PICKUP, RAM CAB AND CHASSIS (943)

SERIES	LINE	BODY	ENGINE	TRANSMISSION
NA = Not Available	N1 = MID SIZE PICK-UP (4x2)	51 = Wagon - 127" W.B.	NA = Not Available	NA = Not Available
	B1 = VANS AND WAGONS (4x2)	13 = Van - 127X" W.B. 12 = Van - 127" W.B.		
	B2 = VANS AND WAGONS (4x2)	11 = Van - 109" W.B. 51 = Wagon - 109" W.B.		
	B3 = VANS AND WAGONS (4x2)	52 = Wagon - 127X" W.B. 61 = BR - 118.7" W.B.		
	R1 = (T300) CONVENTIONAL TRUCK (4x2)	62 = BR - 134.7" W.B. 63 = BR - 138.7" W.B. (Cab & Chassis)		
	R2 = (T300) CONVENTIONAL TRUCK (4x2)	64 = BR - 162.7" W.B. (Cab & Chassis)		
	R3 = (T300) CONVENTIONAL TRUCK (4x2)	31 = BR - 138.7" W.B. (Club Cab)		
	N5 = MID SIZE PICK-UP (4X4)			
	R6 = (T300) CONVENTIONAL TRUCK (4x4)			
	R7 = (T300) CONVENTIONAL TRUCK (4x4)			
	R8 = (T300) CONVENTIONAL TRUCK (4x4)			

94325 110A

AR = use ase required - = Non illustrated part

EMISSION LABELS N BODY

Figure 25-110

25-110A

ITEM	PART NUMBER	QTY	BODY	MODEL	DESCRIPTION
	53031066	1			Calif., (Z1A,Z1B)
	53031053	1			Calif., (Z1E)
	53031046	1		N5	Calif.
	53031445	1			Canada, (Z1A,Z1B)
	53031449	1			Canada, (Z1E)
	53031445	1		N5	Canada

1

IMPORTANT VEHICLE INFORMATION

THIS VEHICLE CONFORMS TO U.S. EPA REGULATIONS APPLICABLE TO 19XX MODEL YEAR NEW LIGHT-DUTY TRUCKS WITH A CURB WEIGHT GREATER THAN POUNDS AT ALL ALTITUDES.

<p>• BASIC IGNITION TIMING AND IDLE FUEL/AIR MIXTURE HAVE BEEN PRESET AT THE FACTORY. SEE THE SERVICE MANUAL FOR PROPER PROCEDURES AND OTHER ADDITIONAL INFORMATION.</p> <p>◦ ADJUSTMENTS MADE BY OTHER THAN APPROVED SERVICE MANUAL PROCEDURES MAY VIOLATE FEDERAL AND STATE LAWS.</p> <p>CAUTION : APPLY PARKING BRAKE WHEN SERVICING VEHICLE.</p>	<p>XX LITER NCR5.2T5FEX3 NCRTG</p>	<p>SPARK PLUGS</p>
<p>IDLE * TIMING BTC</p>	<p>MAN X</p>	<p>AUTO X</p>
<p>NO OTHER ADJUSTMENTS NEEDED</p>		

CHRYSLER CORPORATION

RAM VAN/WAGON DAKOTA RAM PICKUP, RAM CAB AND CHASSIS (943)

SERIES	LINE	BODY	ENGINE	TRANSMISSION
NA = Not Available	N1 = MID SIZE PICK-UP (4x2)	51 = Wagon - 127" W.B.	NA = Not Available	NA = Not Available
	B1 = VANS AND WAGONS (4x2)	13 = Van - 127X" W.B. 12 = Van - 127" W.B.		
	B2 = VANS AND WAGONS (4x2)	11 = Van - 109" W.B. 51 = Wagon - 109" W.B.		
	B3 = VANS AND WAGONS (4x2)	52 = Wagon - 127X" W.B. 61 = BR - 118.7" W.B.		
	R1 = (T300) CONVENTIONAL TRUCK (4x2)	62 = BR - 134.7" W.B. 63 = BR - 138.7" W.B. (Cab & Chassis)		
	R2 = (T300) CONVENTIONAL TRUCK (4x2)	64 = BR - 162.7" W.B. (Cab & Chassis)		
	R3 = (T300) CONVENTIONAL TRUCK (4x2)	31 = BR - 138.7" W.B. (Club Cab)		
	N5 = MID SIZE PICK-UP (4X4)			
	R6 = (T300) CONVENTIONAL TRUCK (4x4)			
	R7 = (T300) CONVENTIONAL TRUCK (4x4)			
	R8 = (T300) CONVENTIONAL TRUCK (4x4)			

94325 110A

AR = use ase required - = Non illustrated part

EMISSION LABELS B BODY

Figure 25-120

25-120

ITEM	PART NUMBER	QTY	BODY	MODEL	DESCRIPTION
1					LABEL, Emission
					1994
					3.9L Eng.
	53031193	1			Federal and H/A
	53031194	1			Calif.
					5.2L Eng.
	53031205	1			Federal
	53031199	1			Federal and H/A
	53031207	1			Federal, L/Duty
	53031206	1			Federal, H/Duty
	53031202	1			Calif.
					5.2L Eng., CNG
	53031026	1			Federal
	53031321	1			Calif.
					5.9L Eng.
	53031209	1			Federal and H/A
	53031210	1			Calif., H/Duty
					1995
					3.9L Eng.
	53031259	1			Federal
	53031241	1			Calif.
	53031261	1			Canada

①

IMPORTANT VEHICLE INFORMATION

THIS VEHICLE CONFORMS TO U.S. EPA REGULATIONS APPLICABLE TO 19XX MODEL YEAR NEW LIGHT-DUTY TRUCKS WITH A CURB WEIGHT GREATER THAN POUNDS AT ALL ALTITUDES.

CATALYST

- BASIC IGNITION TIMING AND IDLE FUEL/AIR MIXTURE HAVE BEEN PRESET AT THE FACTORY. SEE THE SERVICE MANUAL FOR PROPER PROCEDURES AND OTHER ADDITIONAL INFORMATION.
- ADJUSTMENTS MADE BY OTHER THAN APPROVED SERVICE MANUAL PROCEDURES MAY VIOLATE FEDERAL AND STATE LAWS.

CAUTION : APPLY PARKING BRAKE WHEN SERVICING VEHICLE.

XX LITER
NCR5. 2T5FEX3
NCRTG

SPARK PLUGS

IDLE *

TIMING BTC

MAN AUTO

X **X**

NO OTHER ADJUSTMENTS NEEDED



94325 120

RAM VAN/WAGON DAKOTA RAM PICKUP, RAM CAB AND CHASSIS (943)

SERIES	LINE	BODY	ENGINE	TRANSMISSION
NA = Not Available	N1 = MID SIZE PICK-UP (4x2)	51 = Wagon - 127" W.B.	NA = Not Available	NA = Not Available
	B1 = VANS AND WAGONS (4x2)	13 = Van - 127X" W.B.		
	B2 = VANS AND WAGONS (4x2)	12 = Van - 127" W.B.		
	B3 = VANS AND WAGONS (4x2)	11 = Van - 109" W.B.		
	R1 = (T300) CONVENTIONAL TRUCK (4x2)	51 = Wagon - 109" W.B.		
	R2 = (T300) CONVENTIONAL TRUCK (4x2)	52 = Wagon - 127X" W.B.		
	R3 = (T300) CONVENTIONAL TRUCK (4x4)	61 = BR - 118.7" W.B.		
	R4 = (T300) CONVENTIONAL TRUCK (4x4)	62 = BR - 134.7" W.B.		
	R5 = (T300) CONVENTIONAL TRUCK (4x4)	63 = BR - 138.7" W.B. (Cab & Chassis)		
	R6 = (T300) CONVENTIONAL TRUCK (4x4)	64 = BR - 162.7" W.B. (Cab & Chassis)		
	R7 = (T300) CONVENTIONAL TRUCK (4x4)	31 = BR - 138.7" W.B. (Club Cab)		

AR = use ase required - = Non illustrated part

EMISSION LABELS B BODY

Figure 25-120

25-120

ITEM	PART NUMBER	QTY	BODY	MODEL	DESCRIPTION
------	-------------	-----	------	-------	-------------

1

IMPORTANT VEHICLE INFORMATION

THIS VEHICLE CONFORMS TO U.S. EPA REGULATIONS APPLICABLE TO 19XX MODEL YEAR NEW LIGHT-DUTY TRUCKS WITH A CURB WEIGHT GREATER THAN POUNDS AT ALL ALTITUDES.

<p>• BASIC IGNITION TIMING AND IDLE FUEL/AIR MIXTURE HAVE BEEN PRESET AT THE FACTORY. SEE THE SERVICE MANUAL FOR PROPER PROCEDURES AND OTHER ADDITIONAL INFORMATION.</p> <p>• ADJUSTMENTS MADE BY OTHER THAN APPROVED SERVICE MANUAL PROCEDURES MAY VIOLATE FEDERAL AND STATE LAWS.</p> <p>CAUTION : APPLY PARKING BRAKE WHEN SERVICING VEHICLE.</p>	<p>XX LITER NCR5.2T5FEX3 NCRTG</p>	<p>SPARK PLUGS</p>
<p>IDLE * TIMING BTC</p>	<p>MAN X</p>	<p>AUTO X</p>

NO OTHER ADJUSTMENTS NEEDED

CATALYST

CHRYSLER CORPORATION

53031264	1				5.2L Eng.
53031278	1				Federal
53031253	1				Federal, H/Duty
53031254	1				Calif.
53031254	1				Calif., H/Duty
53031384	1				Calif., Auto Trans.
53031269	1				Canada
					5.2L Eng., CNG
53031411	1				Federal
53031412	1				Calif.
53031413	1				Calif., H/Duty
53031414	1				Canada
					5.9L Eng.
53031274	1				Federal
53031281	1				Federal, H/Duty
53031255	1		B1		Calif.
53031385	1		B2,3		Calif.
53031275	1				Canada
53031285	1				Canada, H/Duty
					1996
					3.9L Eng.

RAM VAN/WAGON DAKOTA RAM PICKUP, RAM CAB AND CHASSIS (943)

SERIES	LINE	BODY	ENGINE	TRANSMISSION
NA = Not Available	N1 = MID SIZE PICK-UP (4x2)	51 = Wagon - 127" W.B.	NA = Not Available	NA = Not Available
	B1 = VANS AND WAGONS (4x2)	13 = Van - 127X" W.B.		
	B2 = VANS AND WAGONS (4x2)	12 = Van - 127" W.B.		
	B3 = VANS AND WAGONS (4x2)	11 = Van - 109" W.B.		
	R1 = (T300) CONVENTIONAL TRUCK (4x2)	51 = Wagon - 109" W.B.		
	R2 = (T300) CONVENTIONAL TRUCK (4x2)	52 = Wagon - 127X" W.B.		
	R3 = (T300) CONVENTIONAL TRUCK (4x2)	61 = BR - 118.7" W.B.		
	R4 = (T300) CONVENTIONAL TRUCK (4x2)	62 = BR - 134.7" W.B.		
	R5 = (T300) CONVENTIONAL TRUCK (4x2)	63 = BR - 138.7" W.B. (Cab & Chassis)		
	R6 = (T300) CONVENTIONAL TRUCK (4x2)	64 = BR - 162.7" W.B. (Cab & Chassis)		
	R7 = (T300) CONVENTIONAL TRUCK (4x2)	31 = BR - 138.7" W.B. (Club Cab)		
	R8 = (T300) CONVENTIONAL TRUCK (4x4)			

94325 120

AR = use ase required - = Non illustrated part

EMISSION LABELS B BODY

Figure 25-120

25-120

ITEM	PART NUMBER	QTY	BODY	MODEL	DESCRIPTION
	53031062	1		B1	Federal, (Z1A,Z1B)
	53031059	1		B1	Federal, (Z1D)
	53031059	1		B2,3	Federal
	53031063	1		B1	Calif., (Z1A,Z1B)
	53031064	1		B1	Calif., (Z1D)
	53031064	1		B2,3	Calif.
	53031442	1		B1	Canada, (Z1A,Z1B)
	53031443	1		B1	Canada, (Z1D)
	53031443	1		B2,3	Canada 5.2L Eng.
	53031065	1			Federal, (Z1A,Z1B)
	53031047	1			Federal, (Z2A,Z1D)
	53031050	1		B2	Federal, (Z2B)
	53031047	1	53	B2	Federal, (Z2B), w/36RE Trans.
	53031050	1	53	B2	Federal, (Z2B), w/46RE Trans.
	53031050	1		B3	Federal, (Z3A)
	53031051	1		B3	Federal, (Z3B,Z3C)
	53031046	1			Calif., (Z1A,Z1B)
	53031053	1			Calif., (Z2A,Z1D)
	53031053	1		B2	Calif., (Z2B)
	53031053	1	53	B2	Calif., (Z2B), w/36RE Trans.

①

IMPORTANT VEHICLE INFORMATION

THIS VEHICLE CONFORMS TO U.S. EPA REGULATIONS APPLICABLE TO 19XX MODEL YEAR NEW LIGHT-DUTY TRUCKS WITH A CURB WEIGHT GREATER THAN POUNDS AT ALL ALTITUDES.

CATALYST	• BASIC IGNITION TIMING AND IDLE FUEL/AIR MIXTURE HAVE BEEN PRESET AT THE FACTORY. SEE THE SERVICE MANUAL FOR PROPER PROCEDURES AND OTHER ADDITIONAL INFORMATION. • ADJUSTMENTS MADE BY OTHER THAN APPROVED SERVICE MANUAL PROCEDURES MAY VIOLATE FEDERAL AND STATE LAWS. CAUTION : APPLY PARKING BRAKE WHEN SERVICING VEHICLE.	XX LITER NCR5. 2T5FEX3 NCRTG	SPARK PLUGS
		IDLE * TIMING BTC	MAN AUTO X X
	NO OTHER ADJUSTMENTS NEEDED		



94325 120

RAM VAN/WAGON DAKOTA RAM PICKUP, RAM CAB AND CHASSIS (943)

SERIES	LINE	BODY	ENGINE	TRANSMISSION
NA = Not Available	N1 = MID SIZE PICK-UP (4x2)	51 = Wagon - 127" W.B.	NA = Not Available	NA = Not Available
	B1 = VANS AND WAGONS (4x2)	13 = Van - 127X" W.B. 12 = Van - 127" W.B.		
	B2 = VANS AND WAGONS (4x2)	11 = Van - 109" W.B. 51 = Wagon - 109" W.B.		
	B3 = VANS AND WAGONS (4x2)	52 = Wagon - 127X" W.B. 61 = BR - 118.7" W.B.		
	R1 = (T300) CONVENTIONAL TRUCK (4x2)	62 = BR - 134.7" W.B. 63 = BR - 138.7" W.B. (Cab & Chassis)		
	R2 = (T300) CONVENTIONAL TRUCK (4x2)	64 = BR - 162.7" W.B. (Cab & Chassis)		
	R3 = (T300) CONVENTIONAL TRUCK (4x2)	31 = BR - 138.7" W.B. (Club Cab)		
	N5 = MID SIZE PICK-UP (4X4)			
	R6 = (T300) CONVENTIONAL TRUCK (4x4)			
	R7 = (T300) CONVENTIONAL TRUCK (4x4)			
	R8 = (T300) CONVENTIONAL TRUCK (4x4)			

AR = use ase required - = Non illustrated part

EMISSION LABELS B BODY

Figure 25-120

25-120

ITEM	PART NUMBER	QTY	BODY	MODEL	DESCRIPTION
	53031052	1	53	B2	Calif., (Z2B), w/46RE Trans.
	53031053	1			Calif., (Z2C)
	53031052	1		B3	Calif.
	53031445	1			Canada, (Z1A,Z1B)
	53031446	1			Canada, (Z2A,Z1D)
	53031446	1		B2	Canada, (Z2B)
	53031446	1	53	B2	Canada, (Z2B), w/36RE Trans.
	53031447	1	53	B2	Canada, (Z2B), w/46RE Trans.
	53031447	1		B3	Canada, (Z3A)
	53031448	1		B3	Canada, (Z3B,Z3C) 5.2L Eng., CNG
	53031475	1		B2	Federal
	53031476	1		B3	Federal
	53031479	1		B2	Canada
	53031480	1		B3	Canada 5.9L Eng.
	53031054	1			Federal, (Z2A,Z2B)
	53031054	1	12,13	B3	Federal, (Z3B)
	53031055	1	52,53	B3	Federal, (Z3B)
	53031055	1		B3	Federal, (Z3C,Z3D)
	53031056	1			Calif., (Z2A,Z2B)

1

IMPORTANT VEHICLE INFORMATION

THIS VEHICLE CONFORMS TO U.S. EPA REGULATIONS APPLICABLE TO 19XX MODEL YEAR NEW LIGHT-DUTY TRUCKS WITH A CURB WEIGHT GREATER THAN POUNDS AT ALL ALTITUDES.

• BASIC IGNITION TIMING AND IDLE FUEL/AIR MIXTURE HAVE BEEN PRESET AT THE FACTORY. SEE THE SERVICE MANUAL FOR PROPER PROCEDURES AND OTHER ADDITIONAL INFORMATION. • ADJUSTMENTS MADE BY OTHER THAN APPROVED SERVICE MANUAL PROCEDURES MAY VIOLATE FEDERAL AND STATE LAWS. CAUTION : APPLY PARKING BRAKE WHEN SERVICING VEHICLE.	XX LITER NCR5.2T5FEX3 NCRTG	SPARK PLUGS
IDLE * TIMING BTC	MAN X	AUTO X
NO OTHER ADJUSTMENTS NEEDED		

CATALYST

CHRYSLER CORPORATION

RAM VAN/WAGON DAKOTA RAM PICKUP, RAM CAB AND CHASSIS (943)

SERIES	LINE	BODY	ENGINE	TRANSMISSION
NA = Not Available	N1 = MID SIZE PICK-UP (4x2)	51 = Wagon - 127" W.B.	NA = Not Available	NA = Not Available
	B1 = VANS AND WAGONS (4x2)	13 = Van - 127X" W.B.		
	B2 = VANS AND WAGONS (4x2)	12 = Van - 127" W.B.		
	B3 = VANS AND WAGONS (4x2)	11 = Van - 109" W.B.		
	R1 = (T300) CONVENTIONAL TRUCK (4x2)	51 = Wagon - 109" W.B.		
	R2 = (T300) CONVENTIONAL TRUCK (4x2)	52 = Wagon - 127X" W.B.		
	R3 = (T300) CONVENTIONAL TRUCK (4x2)	61 = BR - 118.7" W.B.		
	R4 = (T300) CONVENTIONAL TRUCK (4x2)	62 = BR - 134.7" W.B.		
	R5 = (T300) CONVENTIONAL TRUCK (4x2)	63 = BR - 138.7" W.B. (Cab & Chassis)		
	R6 = (T300) CONVENTIONAL TRUCK (4x2)	64 = BR - 162.7" W.B. (Cab & Chassis)		
	R7 = (T300) CONVENTIONAL TRUCK (4x2)	31 = BR - 138.7" W.B. (Club Cab)		
	R8 = (T300) CONVENTIONAL TRUCK (4x4)			

94325 120

AR = use ase required - = Non illustrated part

EMISSION LABELS B BODY
Figure 25-120

25-120

ITEM	PART NUMBER	QTY	BODY	MODEL	DESCRIPTION
	53031429	1			Calif., (Z3A,Z3B)
	53031450	1			Canada, (Z2A,Z2B)
	53031450	1	12,13	B3	Canada, (Z3B)
	53031451	1	52,53	B3	Canada, (Z3B)
	53031451	1		B3	Canada, (Z3C,Z3D)

①

IMPORTANT VEHICLE INFORMATION

THIS VEHICLE CONFORMS TO U.S. EPA REGULATIONS APPLICABLE TO 19XX MODEL YEAR NEW LIGHT-DUTY TRUCKS WITH A CURB WEIGHT GREATER THAN POUNDS AT ALL ALTITUDES.

CATALYST	<ul style="list-style-type: none"> • BASIC IGNITION TIMING AND IDLE FUEL/AIR MIXTURE HAVE BEEN PRESET AT THE FACTORY. SEE THE SERVICE MANUAL FOR PROPER PROCEDURES AND OTHER ADDITIONAL INFORMATION. • ADJUSTMENTS MADE BY OTHER THAN APPROVED SERVICE MANUAL PROCEDURES MAY VIOLATE FEDERAL AND STATE LAWS. <p style="font-size: 0.7em; margin-top: 5px;">CAUTION : APPLY PARKING BRAKE WHEN SERVICING VEHICLE.</p>	XX LITER NCR5.2T5FEX3 NCRTG	SPARK PLUGS
	IDLE * TIMING BTC	MAN AUTO X X	NO OTHER ADJUSTMENTS NEEDED

CHRYSLER CORPORATION

94325 120

RAM VAN/WAGON DAKOTA RAM PICKUP, RAM CAB AND CHASSIS (943)

SERIES	LINE	BODY	ENGINE	TRANSMISSION
NA = Not Available	N1 = MID SIZE PICK-UP (4x2)	51 = Wagon - 127" W.B.	NA = Not Available	NA = Not Available
	B1 = VANS AND WAGONS (4x2)	13 = Van - 127X" W.B. 12 = Van - 127" W.B.		
	B2 = VANS AND WAGONS (4x2)	11 = Van - 109" W.B. 51 = Wagon - 109" W.B.		
	B3 = VANS AND WAGONS (4x2)	52 = Wagon - 127X" W.B. 61 = BR - 118.7" W.B.		
	R1 = (T300) CONVENTIONAL TRUCK (4x2)	62 = BR - 134.7" W.B. 63 = BR - 138.7" W.B. (Cab & Chassis)		
	R2 = (T300) CONVENTIONAL TRUCK (4x2)	64 = BR - 162.7" W.B. (Cab & Chassis)		
	R3 = (T300) CONVENTIONAL TRUCK (4x2)	31 = BR - 138.7" W.B. (Club Cab)		
	N5 = MID SIZE PICK-UP (4X4)			
	R6 = (T300) CONVENTIONAL TRUCK (4x4)			
	R7 = (T300) CONVENTIONAL TRUCK (4x4)			
	R8 = (T300) CONVENTIONAL TRUCK (4x4)			

AR = use ase required - = Non illustrated part

EMISSION LABELS R BODY

Figure 25-140

25-140A

1

IMPORTANT VEHICLE INFORMATION

THIS VEHICLE CONFORMS TO U.S. EPA REGULATIONS APPLICABLE TO 19XX MODEL YEAR NEW LIGHT-DUTY TRUCKS WITH A CURB WEIGHT GREATER THAN POUNDS AT ALL ALTITUDES.

<p>* BASIC IGNITION TIMING AND IDLE FUEL/AIR MIXTURE HAVE BEEN PRESET AT THE FACTORY. SEE THE SERVICE MANUAL FOR PROPER PROCEDURES AND OTHER ADDITIONAL INFORMATION.</p> <p>◊ ADJUSTMENTS MADE BY OTHER THAN APPROVED SERVICE MANUAL PROCEDURES MAY VIOLATE FEDERAL AND STATE LAWS.</p> <p>CAUTION : APPLY PARKING BRAKE WHEN SERVICING VEHICLE.</p>	<p>XX LITER NCR5.2T5FEX3 NCRTG</p>	<p>SPARK PLUGS</p>	<table style="width: 100%; border-collapse: collapse;"> <tr> <td style="border-bottom: 1px solid black; padding: 2px;">IDLE *</td> <td style="border-bottom: 1px solid black; padding: 2px;">MAN</td> <td style="border-bottom: 1px solid black; padding: 2px;">AUTO</td> </tr> <tr> <td style="padding: 2px;">TIMING BTC</td> <td style="text-align: center; padding: 2px;">X</td> <td style="text-align: center; padding: 2px;">X</td> </tr> </table> <p>NO OTHER ADJUSTMENTS NEEDED</p>	IDLE *	MAN	AUTO	TIMING BTC	X	X
IDLE *	MAN	AUTO							
TIMING BTC	X	X							

CHRYSLER CORPORATION

ITEM	PART NUMBER	QTY	BODY	MODEL	DESCRIPTION
1					LABEL, Emission
					1994
					3.9L Eng.
	53030221	1			Federal and H/A
	53030222	1			Calif.
					5.2L Eng.
	53030224	1			Federal and H/A
	53030225	1			Calif.
					5.9L Eng.
	53030230	1			Federal and H/A, w/Sweptline Box
	53031218	1			Federal
	53030227	1			Federal and H/A, w/o Sweptline Box
	53030231	1			Calif., w/Sweptline Box
	53030228	1			Calif., w/Sweptline Box
	53030229	1			Calif., w/o Sweptline Box
	53031277	1			Canada
					8.0 Engine
	53031338	1			
					1995
					3.9L Eng.
	53031280	1			Federal
	53031243	1			Calif.

RAM VAN/WAGON DAKOTA RAM PICKUP, RAM CAB AND CHASSIS (943)

SERIES	LINE	BODY	ENGINE	TRANSMISSION
NA = Not Available	N1 = MID SIZE PICK-UP (4x2)	51 = Wagon - 127" W.B.	NA = Not Available	NA = Not Available
	B1 = VANS AND WAGONS (4x2)	13 = Van - 127X" W.B.		
	B2 = VANS AND WAGONS (4x2)	12 = Van - 127" W.B.		
	B3 = VANS AND WAGONS (4x2)	11 = Van - 109" W.B.		
	R1 = (T300) CONVENTIONAL TRUCK (4x2)	51 = Wagon - 109" W.B.		
	R2 = (T300) CONVENTIONAL TRUCK (4x2)	52 = Wagon - 127X" W.B.		
	R3 = (T300) CONVENTIONAL TRUCK (4x2)	61 = BR - 118.7" W.B.		
	R4 = (T300) CONVENTIONAL TRUCK (4x2)	62 = BR - 134.7" W.B.		
	R5 = (T300) CONVENTIONAL TRUCK (4x2)	63 = BR - 138.7" W.B. (Cab & Chassis)		
	R6 = (T300) CONVENTIONAL TRUCK (4x2)	64 = BR - 162.7" W.B. (Cab & Chassis)		
	R7 = (T300) CONVENTIONAL TRUCK (4x2)	31 = BR - 138.7" W.B. (Club Cab)		
	R8 = (T300) CONVENTIONAL TRUCK (4x4)			

94325 140A

AR = use ase required - = Non illustrated part

EMISSION LABELS R BODY

Figure 25-140

25-140A

ITEM	PART NUMBER	QTY	BODY	MODEL	DESCRIPTION
------	-------------	-----	------	-------	-------------

①

IMPORTANT VEHICLE INFORMATION

THIS VEHICLE CONFORMS TO U.S. EPA REGULATIONS APPLICABLE TO 19XX MODEL YEAR NEW LIGHT-DUTY TRUCKS WITH A CURB WEIGHT GREATER THAN POUNDS AT ALL ALTITUDES.

<p>CATALYST</p> <p>* BASIC IGNITION TIMING AND IDLE FUEL/AIR MIXTURE HAVE BEEN PRESET AT THE FACTORY. SEE THE SERVICE MANUAL FOR PROPER PROCEDURES AND OTHER ADDITIONAL INFORMATION.</p> <p>◦ ADJUSTMENTS MADE BY OTHER THAN APPROVED SERVICE MANUAL PROCEDURES MAY VIOLATE FEDERAL AND STATE LAWS.</p> <p>CAUTION : APPLY PARKING BRAKE WHEN SERVICING VEHICLE.</p>	<p>XX LITER NCR5.2T5FEX3 NCRTG</p>	<p>SPARK PLUGS</p>		
	<table style="width: 100%; border-collapse: collapse;"> <tr> <td style="border-right: 1px solid black; padding: 2px;">IDLE * TIMING BTC</td> <td style="padding: 2px;">MAN X</td> <td style="padding: 2px;">AUTO X</td> </tr> </table>	IDLE * TIMING BTC	MAN X	AUTO X
IDLE * TIMING BTC	MAN X	AUTO X		

53031272	1			5.2L Eng.
53031283	1			Federal, Man. Trans.
53031381	1			Federal, Auto Trans.
53031263	1			Calif., Man. Trans.
53031265	1		R2,6,7	Calif., Auto Trans.
53031273	1			Calif., Auto Trans.
53031284	1			Canada, Man. Trans.
				Canada, Auto Trans.
				5.2L Eng., CNG
53031407	1			Federal
53031408	1			Calif.
53031409	1			Calif., H/Duty
53031410	1			Canada
53031364	1			Tax Exemption
				5.9L Eng.
53031276	1			Federal, L/Duty, w/Sweptline Box
53031361	1			Federal, H/Duty, w/Sweptline Box
53031268	1			Federal, w/o Sweptline Box
53031252	1			Calif., w/Sweptline Box
53031382	1			Calif., w/o Sweptline Box
53031277	1			Canada, w/Sweptline Box

RAM VAN/WAGON DAKOTA RAM PICKUP, RAM CAB AND CHASSIS (943)

SERIES	LINE	BODY	ENGINE	TRANSMISSION
NA = Not Available	N1 = MID SIZE PICK-UP (4x2)	51 = Wagon - 127" W.B.	NA = Not Available	NA = Not Available
	B1 = VANS AND WAGONS (4x2)	13 = Van - 127X" W.B.		
	B2 = VANS AND WAGONS (4x2)	12 = Van - 127" W.B.		
	B3 = VANS AND WAGONS (4x2)	11 = Van - 109" W.B.		
	R1 = (T300) CONVENTIONAL TRUCK (4x2)	51 = Wagon - 109" W.B.		
	R2 = (T300) CONVENTIONAL TRUCK (4x2)	52 = Wagon - 127X" W.B.		
	R3 = (T300) CONVENTIONAL TRUCK (4x2)	61 = BR - 118.7" W.B.		
	R4 = (T300) CONVENTIONAL TRUCK (4x2)	62 = BR - 134.7" W.B.		
	R5 = (T300) CONVENTIONAL TRUCK (4x2)	63 = BR - 138.7" W.B. (Cab & Chassis)		
	R6 = (T300) CONVENTIONAL TRUCK (4x4)	64 = BR - 162.7" W.B. (Cab & Chassis)		
	R7 = (T300) CONVENTIONAL TRUCK (4x4)	31 = BR - 138.7" W.B. (Club Cab)		
	R8 = (T300) CONVENTIONAL TRUCK (4x4)			

94325 140A

AR = use ase required - = Non illustrated part

EMISSION LABELS R BODY

Figure 25-140

25-140A

ITEM	PART NUMBER	QTY	BODY	MODEL	DESCRIPTION
	53031267	1			Canada, w/o Sweptline Box 1996 3.9L Eng.
	53031325	1			Federal
	53031326	1			Calif.
	53031452	1			Canada 5.2L Eng.
	53031330	1			Federal, Man. Trans.
	53031327	1			Federal, Auto Trans., (Z1B)
	53031328	1			Federal, Auto Trans., (Z2A,Z7A)
	53031328	1	31,32	R6	Federal, Auto Trans.
	53031327	1	61,62	R6	Federal, Auto Trans.
	53031329	1			Calif., (Z1B)
	53031331	1			Calif., (Z2A,Z7A)
	53031331	1	31,32	R6	Calif.
	53031329	1	61,62	R6	Calif.
	53031445	1			Canada, Man. Trans.
	53031453	1			Canada, Auto Trans., (Z1B)
	53031454	1			Canada, Auto Trans., (Z2A,Z7A)
	53031331	1	31,32	R6	Canada, Auto Trans.
	53031453	1	61,62	R6	Canada, Auto Trans.

①

IMPORTANT VEHICLE INFORMATION

THIS VEHICLE CONFORMS TO U.S. EPA REGULATIONS APPLICABLE TO 19XX MODEL YEAR NEW LIGHT-DUTY TRUCKS WITH A CURB WEIGHT GREATER THAN POUNDS AT ALL ALTITUDES.

CATALYST

* BASIC IGNITION TIMING AND IDLE FUEL/AIR MIXTURE HAVE BEEN PRESET AT THE FACTORY. SEE THE SERVICE MANUAL FOR PROPER PROCEDURES AND OTHER ADDITIONAL INFORMATION.

◦ ADJUSTMENTS MADE BY OTHER THAN APPROVED SERVICE MANUAL PROCEDURES MAY VIOLATE FEDERAL AND STATE LAWS.

CAUTION : APPLY PARKING BRAKE WHEN SERVICING VEHICLE.

XX LITER
NCR5.2T5FEX3
NCRTG

SPARK PLUGS

IDLE * TIMING BTC	MAN X	AUTO X
----------------------	----------	-----------

NO OTHER ADJUSTMENTS NEEDED

CHRYSLER CORPORATION

RAM VAN/WAGON DAKOTA RAM PICKUP, RAM CAB AND CHASSIS (943)

SERIES	LINE	BODY	ENGINE	TRANSMISSION
NA = Not Available	N1 = MID SIZE PICK-UP (4x2)	51 = Wagon - 127" W.B.	NA = Not Available	NA = Not Available
	B1 = VANS AND WAGONS (4x2)	13 = Van - 127X" W.B. 12 = Van - 127" W.B. 11 = Van - 109" W.B.		
	B2 = VANS AND WAGONS (4x2)	51 = Wagon - 109" W.B. 52 = Wagon - 127X" W.B.		
	B3 = VANS AND WAGONS (4x2)	61 = BR - 118.7" W.B. 62 = BR - 134.7" W.B.		
	R1 = (T300) CONVENTIONAL TRUCK (4x2)	63 = BR - 138.7" W.B. (Cab & Chassis)		
	R2 = (T300) CONVENTIONAL TRUCK (4x2)	64 = BR - 162.7" W.B. (Cab & Chassis)		
	R3 = (T300) CONVENTIONAL TRUCK (4x2)	31 = BR - 138.7" W.B. (Club Cab)		
	N5 = MID SIZE PICK-UP (4X4)			
	R6 = (T300) CONVENTIONAL TRUCK (4x4)			
	R7 = (T300) CONVENTIONAL TRUCK (4x4)			
	R8 = (T300) CONVENTIONAL TRUCK (4x4)			

94325 140A

AR = use ase required - = Non illustrated part

EMISSION LABELS R BODY

Figure 25-140

25-140A

ITEM	PART NUMBER	QTY	BODY	MODEL	DESCRIPTION
------	-------------	-----	------	-------	-------------

①

IMPORTANT VEHICLE INFORMATION

THIS VEHICLE CONFORMS TO U.S. EPA REGULATIONS APPLICABLE TO 19XX MODEL YEAR NEW LIGHT-DUTY TRUCKS WITH A CURB WEIGHT GREATER THAN POUNDS AT ALL ALTITUDES.

<p>CATALYST</p> <p>* BASIC IGNITION TIMING AND IDLE FUEL/AIR MIXTURE HAVE BEEN PRESET AT THE FACTORY. SEE THE SERVICE MANUAL FOR PROPER PROCEDURES AND OTHER ADDITIONAL INFORMATION.</p> <p>◦ ADJUSTMENTS MADE BY OTHER THAN APPROVED SERVICE MANUAL PROCEDURES MAY VIOLATE FEDERAL AND STATE LAWS.</p> <p>CAUTION : APPLY PARKING BRAKE WHEN SERVICING VEHICLE.</p>	<p>XX LITER NCR5.2T5FEX3 NCRTG</p>	<p>SPARK PLUGS</p>
	<p><u>IDLE *</u> <u>MAN</u> <u>AUTO</u> TIMING BTC X X</p>	<p>NO OTHER ADJUSTMENTS NEEDED</p>

VAPOR CANISTER, TANK VENT, ORIFICE, TO CLIMATE CONTROL CRUISE CONTROL 4X4 AXLE (WHEN EQUIPPED), ORIFICE CHECK VALVE, FUEL PRESSURE REGULATOR, EGR VALVE, PURGE SOLENOID, FILTER, THROTTLE BODY, MAP SENSOR, BREATHER CAP TO AIR CLEANER, TO BRINE BOOSTER, FRONT OF VEHICLE

					5.2L Eng., CNG
	53031481	1		B1	Federal
	53031482	1		B2	Federal
	53031485	1		B1	Canada
	53031486	1		B2	Canada
					5.9L Eng.
	53031333	1			Federal, w/Sweptline Box, (Z1B)
	53031336	1			Federal, w/Sweptline Box, (Z2B)
	53031334	1	31,32	R6	Federal, w/Sweptline Box
	53031335	1	61,62	R6	Federal, w/Sweptline Box
	53031333	1			Federal, w/Sweptline Box, Man. Trans., (Z7A)
	53031334	1			Federal, w/Sweptline Box, Auto Trans., (Z7A)
	53031430	1			Federal, w/o Sweptline Box
	53031332	1			Calif., w/Sweptline Box, (Z1B)
	53031431	1			Calif., w/Sweptline Box, (Z2A,Z2B,Z3A)
	53031431	1	31,32	R6	Calif., w/Sweptline Box
	53031332	1	61,62	R6	Calif., w/Sweptline Box
	53031432	1			Calif., w/o Sweptline Box
	53031457	1			Canada, w/Sweptline Box, (Z1B)
	53031460	1			Canada, w/Sweptline Box, (Z2B)
	53031458	1	31,32	R6	Canada, w/Sweptline Box



RAM VAN/WAGON DAKOTA RAM PICKUP, RAM CAB AND CHASSIS (943)

SERIES	LINE	BODY	ENGINE	TRANSMISSION
NA = Not Available	N1 = MID SIZE PICK-UP (4x2)	51 = Wagon - 127" W.B.	NA = Not Available	NA = Not Available
	B1 = VANS AND WAGONS (4x2)	13 = Van - 127X" W.B. 12 = Van - 127" W.B. 11 = Van - 109" W.B.		
	B2 = VANS AND WAGONS (4x2)	51 = Wagon - 109" W.B. 52 = Wagon - 127X" W.B.		
	B3 = VANS AND WAGONS (4x2)	61 = BR - 118.7" W.B. 62 = BR - 134.7" W.B.		
	R1 = (T300) CONVENTIONAL TRUCK (4x2)	63 = BR - 138.7" W.B. (Cab & Chassis)		
	R2 = (T300) CONVENTIONAL TRUCK (4x2)	64 = BR - 162.7" W.B. (Cab & Chassis)		
	R3 = (T300) CONVENTIONAL TRUCK (4x2)	31 = BR - 138.7" W.B. (Club Cab)		
	N5 = MID SIZE PICK-UP (4X4)			
	R6 = (T300) CONVENTIONAL TRUCK (4x4)			
	R7 = (T300) CONVENTIONAL TRUCK (4x4)			
	R8 = (T300) CONVENTIONAL TRUCK (4x4)			

94325 140A

AR = use ase required - = Non illustrated part

EMISSION LABELS R BODY

Figure 25-140

25-140A

ITEM	PART NUMBER	QTY	BODY	MODEL	DESCRIPTION
	53031459	1	61,62	R6	Canada, w/Sweptline Box
	53031457	1			Canada, w/Sweptline Box, Man. Trans., (Z7A)
	53031458	1			Canada, w/Sweptline Box, Auto Trans., (Z7A)
	53031460	1			Canada, w/o Sweptline Box 8.0L Eng.
	53032492	1		B2	Calif., w/Sweptline Box
	53032492	1	62	B8	Calif., w/Sweptline Box
	53032493	1	32	B8	Calif., w/Sweptline Box
	53032490	1		B2	Calif. w/o Sweptline Box
	53032491	1		B3	Calif. w/o Sweptline Box LABEL, Body Information 1994 5.9L Eng.
	53031378	1			Federal and Calif.
	53031370	1			Canada 8.0L Eng.
	53031339	1			Canada
	53031337	1			RHD 1995 5.9L Eng.
	53031389	1			Federal and Calif., H/Duty

①

IMPORTANT VEHICLE INFORMATION

THIS VEHICLE CONFORMS TO U.S. EPA REGULATIONS APPLICABLE TO 19XX MODEL YEAR NEW LIGHT-DUTY TRUCKS WITH A CURB WEIGHT GREATER THAN POUNDS AT ALL ALTITUDES.

<p>* BASIC IGNITION TIMING AND IDLE FUEL/AIR MIXTURE HAVE BEEN PRESET AT THE FACTORY. SEE THE SERVICE MANUAL FOR PROPER PROCEDURES AND OTHER ADDITIONAL INFORMATION.</p> <p>◦ ADJUSTMENTS MADE BY OTHER THAN APPROVED SERVICE MANUAL PROCEDURES MAY VIOLATE FEDERAL AND STATE LAWS.</p> <p>CAUTION : APPLY PARKING BRAKE WHEN SERVICING VEHICLE.</p>	<p>XX LITER NCR5.2T5FEX3 NCRTG</p>	<p>SPARK PLUGS</p>
	<p><u>IDLE *</u> TIMING BTC</p>	<p><u>MAN</u> <u>AUTO</u> X X</p>
<p>NO OTHER ADJUSTMENTS NEEDED</p>		

CATALYST



94325 140A

RAM VAN/WAGON DAKOTA RAM PICKUP, RAM CAB AND CHASSIS (943)

SERIES	LINE	BODY	ENGINE	TRANSMISSION
NA = Not Available	N1 = MID SIZE PICK-UP (4x2)	51 = Wagon - 127" W.B.	NA = Not Available	NA = Not Available
	B1 = VANS AND WAGONS (4x2)	13 = Van - 127X" W.B. 12 = Van - 127" W.B.		
	B2 = VANS AND WAGONS (4x2)	11 = Van - 109" W.B. 51 = Wagon - 109" W.B.		
	B3 = VANS AND WAGONS (4x2)	52 = Wagon - 127X" W.B. 61 = BR - 118.7" W.B.		
	R1 = (T300) CONVENTIONAL TRUCK (4x2)	62 = BR - 134.7" W.B. 63 = BR - 138.7" W.B. (Cab & Chassis)		
	R2 = (T300) CONVENTIONAL TRUCK (4x2)	64 = BR - 162.7" W.B. (Cab & Chassis)		
	R3 = (T300) CONVENTIONAL TRUCK (4x2)	31 = BR - 138.7" W.B. (Club Cab)		
	N5 = MID SIZE PICK-UP (4X4)			
	R6 = (T300) CONVENTIONAL TRUCK (4x4)			
	R7 = (T300) CONVENTIONAL TRUCK (4x4)			
	R8 = (T300) CONVENTIONAL TRUCK (4x4)			

AR = use ase required - = Non illustrated part

EMISSION LABELS R BODY

Figure 25-140

25-140A

ITEM	PART NUMBER	QTY	BODY	MODEL	DESCRIPTION
	53031390	1			Canada, H/Duty 8.0L Eng.
	53031396	1			Canada 1996 5.9L Eng.
	53031464	1			Federal 8.0L Eng.
	53031466	1			RHD, Federal, Canada LABEL, Engine Information 1994 5.9L Eng.
	53031368	1			Federal and Calif.
	53031379	1			Canada, (English)
	53031380	1			Canada, (French) 8.0L Eng.
	53031338	1			Federal and Calif.
	53031340	1			Canada 1995 5.9L Eng.
	53031388	1			Federal and Calif.
	53031391	1			Canada, (English)

①

IMPORTANT VEHICLE INFORMATION

THIS VEHICLE CONFORMS TO U.S. EPA REGULATIONS APPLICABLE TO 19XX MODEL YEAR NEW LIGHT-DUTY TRUCKS WITH A CURB WEIGHT GREATER THAN POUNDS AT ALL ALTITUDES.

<p>* BASIC IGNITION TIMING AND IDLE FUEL/AIR MIXTURE HAVE BEEN PRESET AT THE FACTORY. SEE THE SERVICE MANUAL FOR PROPER PROCEDURES AND OTHER ADDITIONAL INFORMATION.</p> <p>◊ ADJUSTMENTS MADE BY OTHER THAN APPROVED SERVICE MANUAL PROCEDURES MAY VIOLATE FEDERAL AND STATE LAWS.</p> <p>CAUTION : APPLY PARKING BRAKE WHEN SERVICING VEHICLE.</p>	<p>XX LITER NCR5.2T5FEX3 NCRTG</p>	<p>SPARK PLUGS</p>
	<p><u>IDLE *</u> TIMING BTC</p>	<p><u>MAN</u> <u>AUTO</u> X X</p>
<p>NO OTHER ADJUSTMENTS NEEDED</p>		

CATALYST

94325 140A

RAM VAN/WAGON DAKOTA RAM PICKUP, RAM CAB AND CHASSIS (943)

SERIES	LINE	BODY	ENGINE	TRANSMISSION
NA = Not Available	N1 = MID SIZE PICK-UP (4x2)	51 = Wagon - 127" W.B.	NA = Not Available	NA = Not Available
	B1 = VANS AND WAGONS (4x2)	13 = Van - 127X" W.B. 12 = Van - 127" W.B.		
	B2 = VANS AND WAGONS (4x2)	11 = Van - 109" W.B. 51 = Wagon - 109" W.B.		
	B3 = VANS AND WAGONS (4x2)	52 = Wagon - 127X" W.B. 61 = BR - 118.7" W.B.		
	R1 = (T300) CONVENTIONAL TRUCK (4x2)	62 = BR - 134.7" W.B. 63 = BR - 138.7" W.B. (Cab & Chassis)		
	R2 = (T300) CONVENTIONAL TRUCK (4x2)	64 = BR - 162.7" W.B. (Cab & Chassis)		
	R3 = (T300) CONVENTIONAL TRUCK (4x2)	31 = BR - 138.7" W.B. (Club Cab)		
	N5 = MID SIZE PICK-UP (4X4)			
	R6 = (T300) CONVENTIONAL TRUCK (4x4)			
	R7 = (T300) CONVENTIONAL TRUCK (4x4)			
	R8 = (T300) CONVENTIONAL TRUCK (4x4)			

AR = use ase required - = Non illustrated part

EMISSION LABELS R BODY

Figure 25-140

25-140A

ITEM	PART NUMBER	QTY	BODY	MODEL	DESCRIPTION
	53031392	1			Canada, (French) 8.0L Eng.
	53031393	1			Federal and Calif.
	53031395	1			Canada 1996 5.9L Eng.
	53031433	1			Federal 8.0L Eng.
	53032488	1			Federal
	53032489	1			Canada

1

IMPORTANT VEHICLE INFORMATION

THIS VEHICLE CONFORMS TO U.S. EPA REGULATIONS APPLICABLE TO 19XX MODEL YEAR NEW LIGHT-DUTY TRUCKS WITH A CURB WEIGHT GREATER THAN POUNDS AT ALL ALTITUDES.

<p>CATALYST</p> <p>* BASIC IGNITION TIMING AND IDLE FUEL/AIR MIXTURE HAVE BEEN PRESET AT THE FACTORY. SEE THE SERVICE MANUAL FOR PROPER PROCEDURES AND OTHER ADDITIONAL INFORMATION.</p> <p>◊ ADJUSTMENTS MADE BY OTHER THAN APPROVED SERVICE MANUAL PROCEDURES MAY VIOLATE FEDERAL AND STATE LAWS.</p> <p>CAUTION : APPLY PARKING BRAKE WHEN SERVICING VEHICLE.</p>	<p>XX LITER NCR5.2T5FEX3 NCRTG</p> <p>SPARK PLUGS</p>	<p>IDLE * TIMING BTC</p> <p>MAN AUTO X X</p> <p>NO OTHER ADJUSTMENTS NEEDED</p>
---	---	---

VAPOR CANISTER, TANK VENT, ORIFICE, TO CLIMATE CONTROL CRUISE CONTROL 4X4 AXLE (WHEN EQUIPPED), ORIFICE CHECK VALVE, FRONT OF VEHICLE, FUEL PRESSURE REGULATOR, EGR VALVE, PURGE SOLENOID, FILTER, THROTTLE BODY, NRP SENSOR, GREATER CAP TO AIR CLEANER, TO BRAKE BOOSTER



94325 140A

RAM VAN/WAGON DAKOTA RAM PICKUP, RAM CAB AND CHASSIS (943)

SERIES	LINE	BODY	ENGINE	TRANSMISSION
NA = Not Available	N1 = MID SIZE PICK-UP (4x2)	51 = Wagon - 127" W.B.	NA = Not Available	NA = Not Available
	B1 = VANS AND WAGONS (4x2)	13 = Van - 127X" W.B. 12 = Van - 127" W.B.		
	B2 = VANS AND WAGONS (4x2)	11 = Van - 109" W.B. 51 = Wagon - 109" W.B.		
	B3 = VANS AND WAGONS (4x2)	52 = Wagon - 127X" W.B. 61 = BR - 118.7" W.B.		
	R1 = (T300) CONVENTIONAL TRUCK (4x2)	62 = BR - 134.7" W.B. 63 = BR - 138.7" W.B. (Cab & Chassis)		
	R2 = (T300) CONVENTIONAL TRUCK (4x2)	64 = BR - 162.7" W.B. (Cab & Chassis)		
	R3 = (T300) CONVENTIONAL TRUCK (4x2)	31 = BR - 138.7" W.B. (Club Cab)		
	N5 = MID SIZE PICK-UP (4X4)			
	R6 = (T300) CONVENTIONAL TRUCK (4x4)			
	R7 = (T300) CONVENTIONAL TRUCK (4x4)			
	R8 = (T300) CONVENTIONAL TRUCK (4x4)			

AR = use ase required - = Non illustrated part

EGR SYSTEM 2.5L ENGINE N BODY
Figure 25-210

25-210

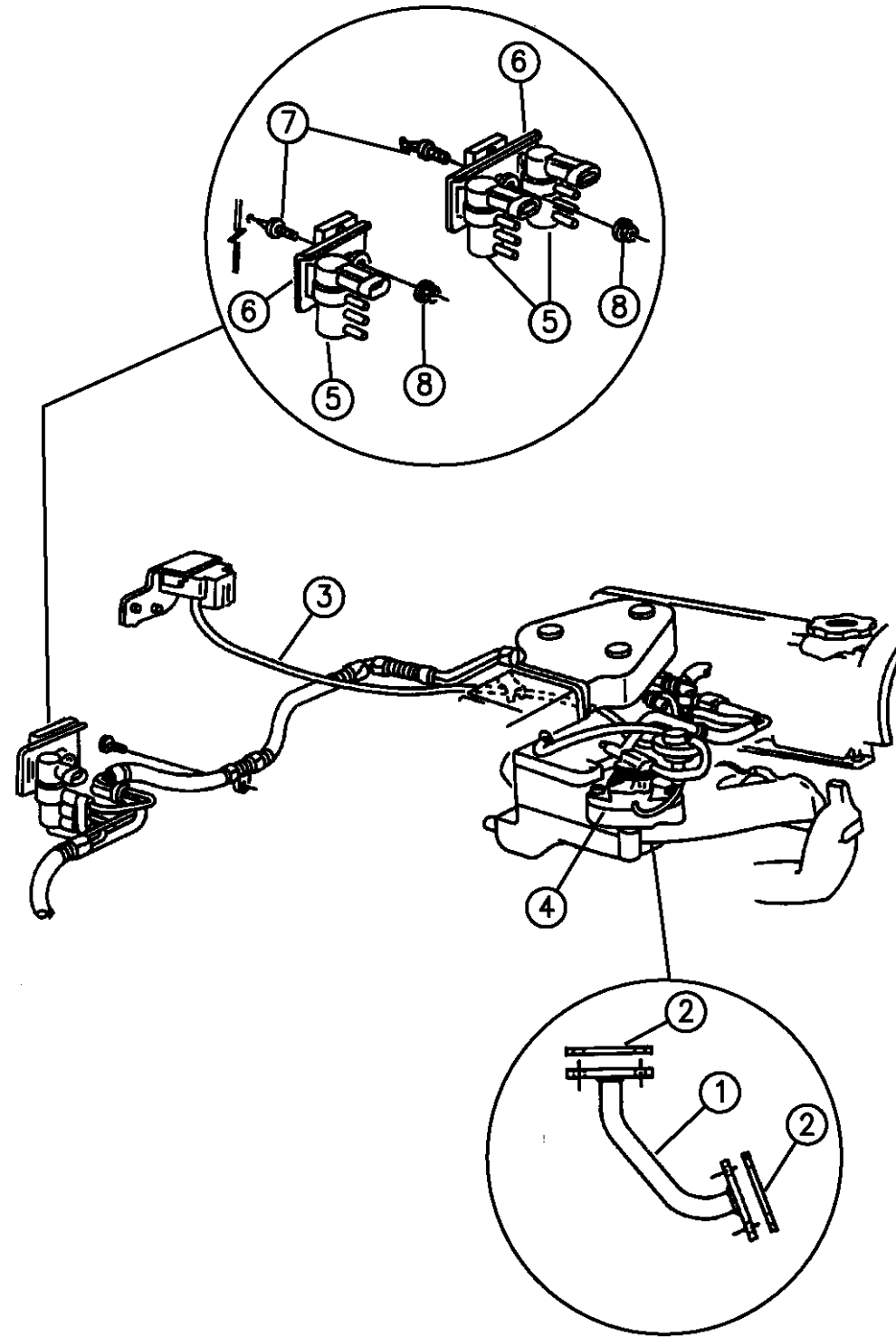

94325 210

ITEM	PART NUMBER	QTY	BODY	MODEL	DESCRIPTION
1	04300295	1			TUBE, EGR
2	04324185	2			GASKET, EGR Tube
3	05233911	1			HOSE, MAP Sensor
4	04287186	1			VALVE, EGR
5	05227635	AR			SOLENOID, Vacuum
	04458158	1			FILTER, Solenoid
6	05227034	1			BRACKET, Vacuum Solenoid Mtg.
7	06032788	1			STUD, Solenoid Mounting
8	00219462	1			NUT, w/Washer

RAM VAN/WAGON DAKOTA RAM PICKUP, RAM CAB AND CHASSIS (943)

SERIES	LINE	BODY	ENGINE	TRANSMISSION
NA = Not Available	N1 = MID SIZE PICK-UP (4x2)	51 = Wagon - 127" W.B.	NA = Not Available	NA = Not Available
	B1 = VANS AND WAGONS (4x2)	13 = Van - 127X" W.B.		
	B2 = VANS AND WAGONS (4x2)	12 = Van - 127" W.B.		
	B3 = VANS AND WAGONS (4x2)	11 = Van - 109" W.B.		
	R1 = (T300) CONVENTIONAL TRUCK (4x2)	51 = Wagon - 109" W.B.		
	R2 = (T300) CONVENTIONAL TRUCK (4x2)	52 = Wagon - 127X" W.B.		
	R3 = (T300) CONVENTIONAL TRUCK (4x2)	61 = BR - 118.7" W.B.		
	N5 = MID SIZE PICK-UP (4X4)	62 = BR - 134.7" W.B.		
	R6 = (T300) CONVENTIONAL TRUCK (4x4)	63 = BR - 138.7" W.B. (Cab & Chassis)		
	R7 = (T300) CONVENTIONAL TRUCK (4x4)	64 = BR - 162.7" W.B. (Cab & Chassis)		
	R8 = (T300) CONVENTIONAL TRUCK (4x4)	31 = BR - 138.7" W.B. (Club Cab)		

AR = use ase required - = Non illustrated part

EGR SYSTEM 3.9L, 5.2L ENGINE N BODY
Figure 25-220

25-220A

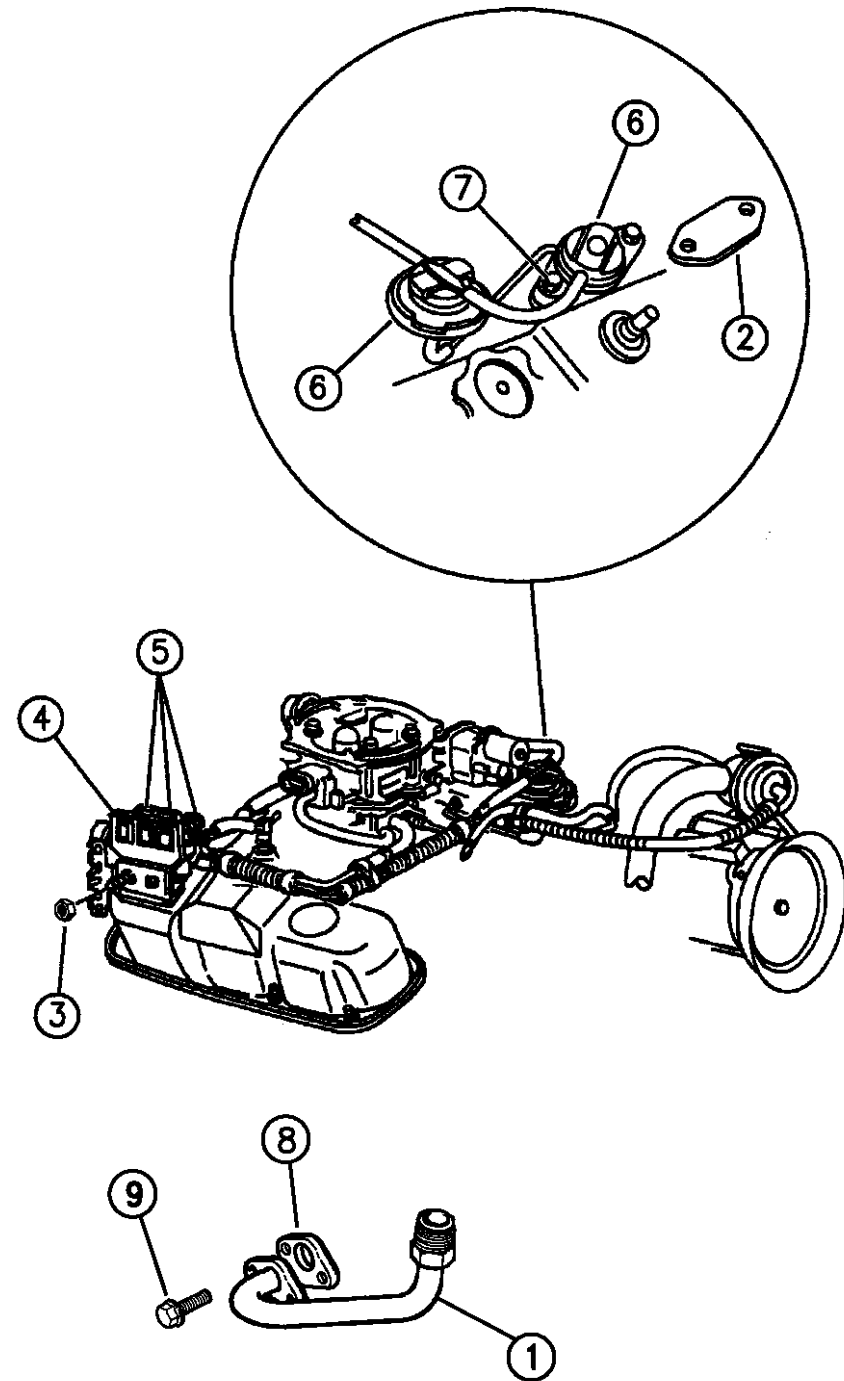

ITEM	PART NUMBER	QTY	BODY	MODEL	DESCRIPTION
1	53009189	1			TUBE, EGR
2	04405782	1			COVER, Intake Manifold EGR Valve Flange
3	00219462	1			NUT
4					BRACKET, Vacuum Solenoid Mounting
	53009283	1		1994-95	
	56027320	1		1996	
5	05227635	AR			SOLENOID, Vacuum
6					VALVE, EGR
	04287782	1			3.9L Eng., w/Transducer
	04287784	1			5.2L Eng.
7	04300297				GASKET, EGR Valve
8	53010000	1			GASKET, EGR Tube
9		2			BOLT, EGR Tube, (Not Serviced)

RAM VAN/WAGON DAKOTA RAM PICKUP, RAM CAB AND CHASSIS (943)

SERIES	LINE	BODY	ENGINE	TRANSMISSION
NA = Not Available	N1 = MID SIZE PICK-UP (4x2)	51 = Wagon - 127" W.B.	NA = Not Available	NA = Not Available
	B1 = VANS AND WAGONS (4x2)	13 = Van - 127X" W.B.		
	B2 = VANS AND WAGONS (4x2)	12 = Van - 127" W.B.		
	B3 = VANS AND WAGONS (4x2)	11 = Van - 109" W.B.		
	R1 = (T300) CONVENTIONAL TRUCK (4x2)	51 = Wagon - 109" W.B.		
	R2 = (T300) CONVENTIONAL TRUCK (4x2)	52 = Wagon - 127X" W.B.		
	R3 = (T300) CONVENTIONAL TRUCK (4x2)	61 = BR - 118.7" W.B.		
	R4 = (T300) CONVENTIONAL TRUCK (4x2)	62 = BR - 134.7" W.B.		
	R5 = (T300) CONVENTIONAL TRUCK (4x2)	63 = BR - 138.7" W.B. (Cab & Chassis)		
	R6 = (T300) CONVENTIONAL TRUCK (4x2)	64 = BR - 162.7" W.B. (Cab & Chassis)		
	R7 = (T300) CONVENTIONAL TRUCK (4x2)	31 = BR - 138.7" W.B. (Club Cab)		
	R8 = (T300) CONVENTIONAL TRUCK (4x4)			
	R9 = (T300) CONVENTIONAL TRUCK (4x4)			
	R10 = (T300) CONVENTIONAL TRUCK (4x4)			
	R11 = (T300) CONVENTIONAL TRUCK (4x4)			
	R12 = (T300) CONVENTIONAL TRUCK (4x4)			
	R13 = (T300) CONVENTIONAL TRUCK (4x4)			
	R14 = (T300) CONVENTIONAL TRUCK (4x4)			
	R15 = (T300) CONVENTIONAL TRUCK (4x4)			
	R16 = (T300) CONVENTIONAL TRUCK (4x4)			
	R17 = (T300) CONVENTIONAL TRUCK (4x4)			
	R18 = (T300) CONVENTIONAL TRUCK (4x4)			
	R19 = (T300) CONVENTIONAL TRUCK (4x4)			
	R20 = (T300) CONVENTIONAL TRUCK (4x4)			
	R21 = (T300) CONVENTIONAL TRUCK (4x4)			
	R22 = (T300) CONVENTIONAL TRUCK (4x4)			
	R23 = (T300) CONVENTIONAL TRUCK (4x4)			
	R24 = (T300) CONVENTIONAL TRUCK (4x4)			
	R25 = (T300) CONVENTIONAL TRUCK (4x4)			
	R26 = (T300) CONVENTIONAL TRUCK (4x4)			
	R27 = (T300) CONVENTIONAL TRUCK (4x4)			
	R28 = (T300) CONVENTIONAL TRUCK (4x4)			
	R29 = (T300) CONVENTIONAL TRUCK (4x4)			
	R30 = (T300) CONVENTIONAL TRUCK (4x4)			
	R31 = (T300) CONVENTIONAL TRUCK (4x4)			
	R32 = (T300) CONVENTIONAL TRUCK (4x4)			
	R33 = (T300) CONVENTIONAL TRUCK (4x4)			
	R34 = (T300) CONVENTIONAL TRUCK (4x4)			
	R35 = (T300) CONVENTIONAL TRUCK (4x4)			
	R36 = (T300) CONVENTIONAL TRUCK (4x4)			
	R37 = (T300) CONVENTIONAL TRUCK (4x4)			
	R38 = (T300) CONVENTIONAL TRUCK (4x4)			
	R39 = (T300) CONVENTIONAL TRUCK (4x4)			
	R40 = (T300) CONVENTIONAL TRUCK (4x4)			
	R41 = (T300) CONVENTIONAL TRUCK (4x4)			
	R42 = (T300) CONVENTIONAL TRUCK (4x4)			
	R43 = (T300) CONVENTIONAL TRUCK (4x4)			
	R44 = (T300) CONVENTIONAL TRUCK (4x4)			
	R45 = (T300) CONVENTIONAL TRUCK (4x4)			
	R46 = (T300) CONVENTIONAL TRUCK (4x4)			
	R47 = (T300) CONVENTIONAL TRUCK (4x4)			
	R48 = (T300) CONVENTIONAL TRUCK (4x4)			
	R49 = (T300) CONVENTIONAL TRUCK (4x4)			
	R50 = (T300) CONVENTIONAL TRUCK (4x4)			
	R51 = (T300) CONVENTIONAL TRUCK (4x4)			
	R52 = (T300) CONVENTIONAL TRUCK (4x4)			
	R53 = (T300) CONVENTIONAL TRUCK (4x4)			
	R54 = (T300) CONVENTIONAL TRUCK (4x4)			
	R55 = (T300) CONVENTIONAL TRUCK (4x4)			
	R56 = (T300) CONVENTIONAL TRUCK (4x4)			
	R57 = (T300) CONVENTIONAL TRUCK (4x4)			
	R58 = (T300) CONVENTIONAL TRUCK (4x4)			
	R59 = (T300) CONVENTIONAL TRUCK (4x4)			
	R60 = (T300) CONVENTIONAL TRUCK (4x4)			
	R61 = (T300) CONVENTIONAL TRUCK (4x4)			
	R62 = (T300) CONVENTIONAL TRUCK (4x4)			
	R63 = (T300) CONVENTIONAL TRUCK (4x4)			
	R64 = (T300) CONVENTIONAL TRUCK (4x4)			
	R65 = (T300) CONVENTIONAL TRUCK (4x4)			
	R66 = (T300) CONVENTIONAL TRUCK (4x4)			
	R67 = (T300) CONVENTIONAL TRUCK (4x4)			
	R68 = (T300) CONVENTIONAL TRUCK (4x4)			
	R69 = (T300) CONVENTIONAL TRUCK (4x4)			
	R70 = (T300) CONVENTIONAL TRUCK (4x4)			
	R71 = (T300) CONVENTIONAL TRUCK (4x4)			
	R72 = (T300) CONVENTIONAL TRUCK (4x4)			
	R73 = (T300) CONVENTIONAL TRUCK (4x4)			
	R74 = (T300) CONVENTIONAL TRUCK (4x4)			
	R75 = (T300) CONVENTIONAL TRUCK (4x4)			
	R76 = (T300) CONVENTIONAL TRUCK (4x4)			
	R77 = (T300) CONVENTIONAL TRUCK (4x4)			
	R78 = (T300) CONVENTIONAL TRUCK (4x4)			
	R79 = (T300) CONVENTIONAL TRUCK (4x4)			
	R80 = (T300) CONVENTIONAL TRUCK (4x4)			
	R81 = (T300) CONVENTIONAL TRUCK (4x4)			
	R82 = (T300) CONVENTIONAL TRUCK (4x4)			
	R83 = (T300) CONVENTIONAL TRUCK (4x4)			
	R84 = (T300) CONVENTIONAL TRUCK (4x4)			
	R85 = (T300) CONVENTIONAL TRUCK (4x4)			
	R86 = (T300) CONVENTIONAL TRUCK (4x4)			
	R87 = (T300) CONVENTIONAL TRUCK (4x4)			
	R88 = (T300) CONVENTIONAL TRUCK (4x4)			
	R89 = (T300) CONVENTIONAL TRUCK (4x4)			
	R90 = (T300) CONVENTIONAL TRUCK (4x4)			
	R91 = (T300) CONVENTIONAL TRUCK (4x4)			
	R92 = (T300) CONVENTIONAL TRUCK (4x4)			
	R93 = (T300) CONVENTIONAL TRUCK (4x4)			
	R94 = (T300) CONVENTIONAL TRUCK (4x4)			
	R95 = (T300) CONVENTIONAL TRUCK (4x4)			
	R96 = (T300) CONVENTIONAL TRUCK (4x4)			
	R97 = (T300) CONVENTIONAL TRUCK (4x4)			
	R98 = (T300) CONVENTIONAL TRUCK (4x4)			
	R99 = (T300) CONVENTIONAL TRUCK (4x4)			
	R100 = (T300) CONVENTIONAL TRUCK (4x4)			

94325 220

AR = use ase required - = Non illustrated part

EGR SYSTEM B BODY
Figure 25-230

25-230A

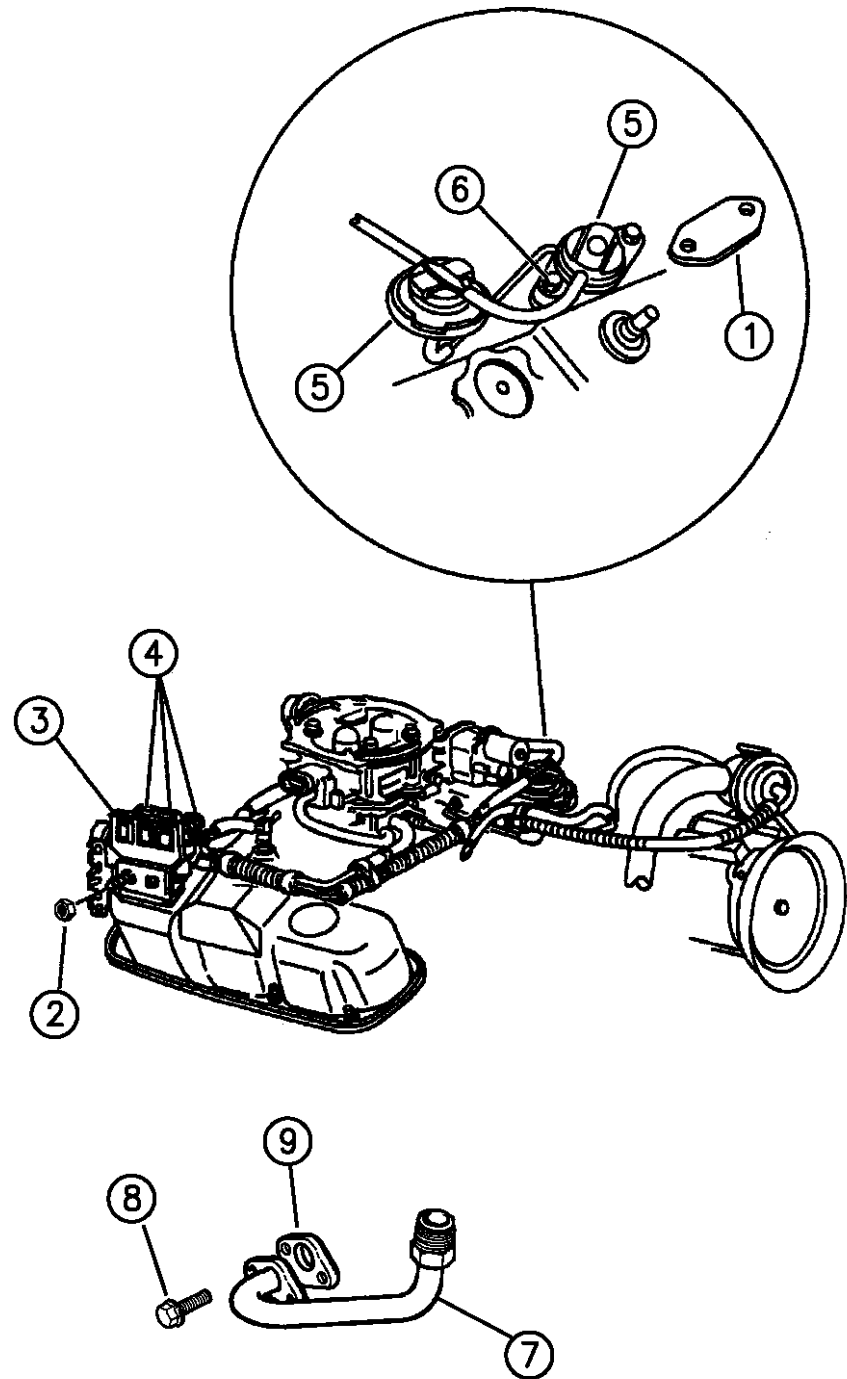

ITEM	PART NUMBER	QTY	BODY	MODEL	DESCRIPTION
1	03671447	1			COVER, Intake Manifold EGR Valve Flange
2	00219462	1			NUT
3	04379149	1			BRACKET, Vacuum Solenoid Mounting
4	05227635	AR			SOLENOID, Vacuum
5					VALVE, EGR, w/Transducer
	04287782	1			3.9L Eng., w/Transducer
	04287784	1			5.2L/5.9L Eng.
6	04300297	1			GASKET, EGR Valve
7	53009189	1			TUBE, EGR
8		2			BOLT, EGR Tube, (Not Serviced)
9	53010000	1			GASKET, EGR Tube

RAM VAN/WAGON DAKOTA RAM PICKUP, RAM CAB AND CHASSIS (943)

SERIES	LINE	BODY	ENGINE	TRANSMISSION
NA = Not Available	N1 = MID SIZE PICK-UP (4x2)	51 = Wagon - 127" W.B.	NA = Not Available	NA = Not Available
	B1 = VANS AND WAGONS (4x2)	13 = Van - 127X" W.B.		
	B2 = VANS AND WAGONS (4x2)	12 = Van - 127" W.B.		
	B3 = VANS AND WAGONS (4x2)	11 = Van - 109" W.B.		
	R1 = (T300) CONVENTIONAL TRUCK (4x2)	51 = Wagon - 109" W.B.		
	R2 = (T300) CONVENTIONAL TRUCK (4x2)	52 = Wagon - 127X" W.B.		
	R3 = (T300) CONVENTIONAL TRUCK (4x2)	61 = BR - 118.7" W.B.		
	R4 = (T300) CONVENTIONAL TRUCK (4x2)	62 = BR - 134.7" W.B.		
	R5 = (T300) CONVENTIONAL TRUCK (4x2)	63 = BR - 138.7" W.B. (Cab & Chassis)		
	R6 = (T300) CONVENTIONAL TRUCK (4x2)	64 = BR - 162.7" W.B. (Cab & Chassis)		
	R7 = (T300) CONVENTIONAL TRUCK (4x2)	31 = BR - 138.7" W.B. (Club Cab)		
	R8 = (T300) CONVENTIONAL TRUCK (4x4)			
	R9 = (T300) CONVENTIONAL TRUCK (4x4)			
	R10 = (T300) CONVENTIONAL TRUCK (4x4)			
	R11 = (T300) CONVENTIONAL TRUCK (4x4)			
	R12 = (T300) CONVENTIONAL TRUCK (4x4)			
	R13 = (T300) CONVENTIONAL TRUCK (4x4)			
	R14 = (T300) CONVENTIONAL TRUCK (4x4)			
	R15 = (T300) CONVENTIONAL TRUCK (4x4)			
	R16 = (T300) CONVENTIONAL TRUCK (4x4)			
	R17 = (T300) CONVENTIONAL TRUCK (4x4)			
	R18 = (T300) CONVENTIONAL TRUCK (4x4)			
	R19 = (T300) CONVENTIONAL TRUCK (4x4)			
	R20 = (T300) CONVENTIONAL TRUCK (4x4)			
	R21 = (T300) CONVENTIONAL TRUCK (4x4)			
	R22 = (T300) CONVENTIONAL TRUCK (4x4)			
	R23 = (T300) CONVENTIONAL TRUCK (4x4)			
	R24 = (T300) CONVENTIONAL TRUCK (4x4)			
	R25 = (T300) CONVENTIONAL TRUCK (4x4)			
	R26 = (T300) CONVENTIONAL TRUCK (4x4)			
	R27 = (T300) CONVENTIONAL TRUCK (4x4)			
	R28 = (T300) CONVENTIONAL TRUCK (4x4)			
	R29 = (T300) CONVENTIONAL TRUCK (4x4)			
	R30 = (T300) CONVENTIONAL TRUCK (4x4)			
	R31 = (T300) CONVENTIONAL TRUCK (4x4)			
	R32 = (T300) CONVENTIONAL TRUCK (4x4)			
	R33 = (T300) CONVENTIONAL TRUCK (4x4)			
	R34 = (T300) CONVENTIONAL TRUCK (4x4)			
	R35 = (T300) CONVENTIONAL TRUCK (4x4)			
	R36 = (T300) CONVENTIONAL TRUCK (4x4)			
	R37 = (T300) CONVENTIONAL TRUCK (4x4)			
	R38 = (T300) CONVENTIONAL TRUCK (4x4)			
	R39 = (T300) CONVENTIONAL TRUCK (4x4)			
	R40 = (T300) CONVENTIONAL TRUCK (4x4)			
	R41 = (T300) CONVENTIONAL TRUCK (4x4)			
	R42 = (T300) CONVENTIONAL TRUCK (4x4)			
	R43 = (T300) CONVENTIONAL TRUCK (4x4)			
	R44 = (T300) CONVENTIONAL TRUCK (4x4)			
	R45 = (T300) CONVENTIONAL TRUCK (4x4)			
	R46 = (T300) CONVENTIONAL TRUCK (4x4)			
	R47 = (T300) CONVENTIONAL TRUCK (4x4)			
	R48 = (T300) CONVENTIONAL TRUCK (4x4)			
	R49 = (T300) CONVENTIONAL TRUCK (4x4)			
	R50 = (T300) CONVENTIONAL TRUCK (4x4)			
	R51 = (T300) CONVENTIONAL TRUCK (4x4)			
	R52 = (T300) CONVENTIONAL TRUCK (4x4)			
	R53 = (T300) CONVENTIONAL TRUCK (4x4)			
	R54 = (T300) CONVENTIONAL TRUCK (4x4)			
	R55 = (T300) CONVENTIONAL TRUCK (4x4)			
	R56 = (T300) CONVENTIONAL TRUCK (4x4)			
	R57 = (T300) CONVENTIONAL TRUCK (4x4)			
	R58 = (T300) CONVENTIONAL TRUCK (4x4)			
	R59 = (T300) CONVENTIONAL TRUCK (4x4)			
	R60 = (T300) CONVENTIONAL TRUCK (4x4)			
	R61 = (T300) CONVENTIONAL TRUCK (4x4)			
	R62 = (T300) CONVENTIONAL TRUCK (4x4)			
	R63 = (T300) CONVENTIONAL TRUCK (4x4)			
	R64 = (T300) CONVENTIONAL TRUCK (4x4)			
	R65 = (T300) CONVENTIONAL TRUCK (4x4)			
	R66 = (T300) CONVENTIONAL TRUCK (4x4)			
	R67 = (T300) CONVENTIONAL TRUCK (4x4)			
	R68 = (T300) CONVENTIONAL TRUCK (4x4)			
	R69 = (T300) CONVENTIONAL TRUCK (4x4)			
	R70 = (T300) CONVENTIONAL TRUCK (4x4)			
	R71 = (T300) CONVENTIONAL TRUCK (4x4)			
	R72 = (T300) CONVENTIONAL TRUCK (4x4)			
	R73 = (T300) CONVENTIONAL TRUCK (4x4)			
	R74 = (T300) CONVENTIONAL TRUCK (4x4)			
	R75 = (T300) CONVENTIONAL TRUCK (4x4)			
	R76 = (T300) CONVENTIONAL TRUCK (4x4)			
	R77 = (T300) CONVENTIONAL TRUCK (4x4)			
	R78 = (T300) CONVENTIONAL TRUCK (4x4)			
	R79 = (T300) CONVENTIONAL TRUCK (4x4)			
	R80 = (T300) CONVENTIONAL TRUCK (4x4)			
	R81 = (T300) CONVENTIONAL TRUCK (4x4)			
	R82 = (T300) CONVENTIONAL TRUCK (4x4)			
	R83 = (T300) CONVENTIONAL TRUCK (4x4)			
	R84 = (T300) CONVENTIONAL TRUCK (4x4)			
	R85 = (T300) CONVENTIONAL TRUCK (4x4)			
	R86 = (T300) CONVENTIONAL TRUCK (4x4)			
	R87 = (T300) CONVENTIONAL TRUCK (4x4)			
	R88 = (T300) CONVENTIONAL TRUCK (4x4)			
	R89 = (T300) CONVENTIONAL TRUCK (4x4)			
	R90 = (T300) CONVENTIONAL TRUCK (4x4)			
	R91 = (T300) CONVENTIONAL TRUCK (4x4)			
	R92 = (T300) CONVENTIONAL TRUCK (4x4)			
	R93 = (T300) CONVENTIONAL TRUCK (4x4)			
	R94 = (T300) CONVENTIONAL TRUCK (4x4)			
	R95 = (T300) CONVENTIONAL TRUCK (4x4)			
	R96 = (T300) CONVENTIONAL TRUCK (4x4)			
	R97 = (T300) CONVENTIONAL TRUCK (4x4)			
	R98 = (T300) CONVENTIONAL TRUCK (4x4)			
	R99 = (T300) CONVENTIONAL TRUCK (4x4)			
	R100 = (T300) CONVENTIONAL TRUCK (4x4)			

94325 230

AR = use ase required - = Non illustrated part

EGR SYSTEM 3.9L, 5.2L, 5.9L, 8.0L ENGINE R BODY
Figure 25-240

25-240A

ITEM	PART NUMBER	QTY	BODY	MODEL	DESCRIPTION
1					TUBE, E.G.R.
	53009189	1			3.9L/5.2L/5.9L Eng.
	53007814	1			8.0L Eng.
2					VALVE, EGR
	04287782	1			3.9L Eng., w/Transducer
	04287784	1			5.2L/5.9L Eng.
	04287788	1			8.0L Eng.
3	04300297	1			GASKET, EGR Valve
4		2			NUT, EGR Valve, (M8x1.25x35.00), (Not Serviced)
5	53009283	1			BRACKET, Vacuum Solenoid
6	05227635	1			SOLENOID, Vacuum
7	53010000	1			GASKET, EGR Tube
8		2			BOLT, EGR Tube, (.875-18x.920), (Not Serviced)

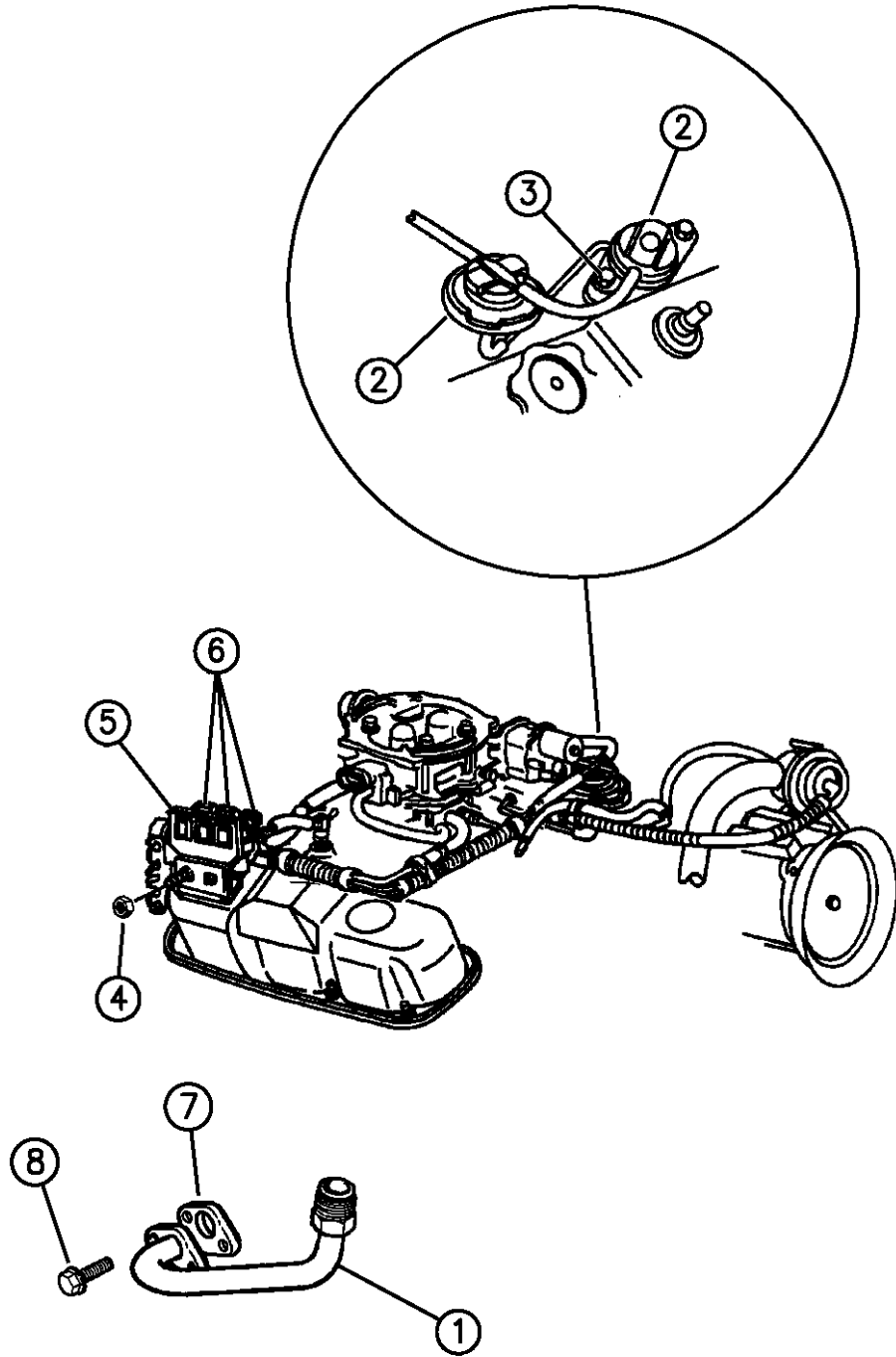

94325 240

RAM VAN/WAGON DAKOTA RAM PICKUP, RAM CAB AND CHASSIS (943)

SERIES	LINE	BODY	ENGINE	TRANSMISSION
NA = Not Available	N1 = MID SIZE PICK-UP (4x2)	51 = Wagon - 127" W.B.	NA = Not Available	NA = Not Available
	B1 = VANS AND WAGONS (4x2)	13 = Van - 127X" W.B.		
	B2 = VANS AND WAGONS (4x2)	12 = Van - 127" W.B.		
	B3 = VANS AND WAGONS (4x2)	11 = Van - 109" W.B.		
	R1 = (T300) CONVENTIONAL TRUCK (4x2)	51 = Wagon - 109" W.B.		
	R2 = (T300) CONVENTIONAL TRUCK (4x2)	52 = Wagon - 127X" W.B.		
	R3 = (T300) CONVENTIONAL TRUCK (4x2)	61 = BR - 118.7" W.B.		
	R4 = (T300) CONVENTIONAL TRUCK (4x2)	62 = BR - 134.7" W.B.		
	R5 = (T300) CONVENTIONAL TRUCK (4x2)	63 = BR - 138.7" W.B. (Cab & Chassis)		
	R6 = (T300) CONVENTIONAL TRUCK (4x2)	64 = BR - 162.7" W.B. (Cab & Chassis)		
	R7 = (T300) CONVENTIONAL TRUCK (4x2)	31 = BR - 138.7" W.B. (Club Cab)		
	R8 = (T300) CONVENTIONAL TRUCK (4x4)			

AR = use ase required - = Non illustrated part

EGR SYSTEM 5.9L DIESEL ENGINE R BODY
Figure 25-250

25-250

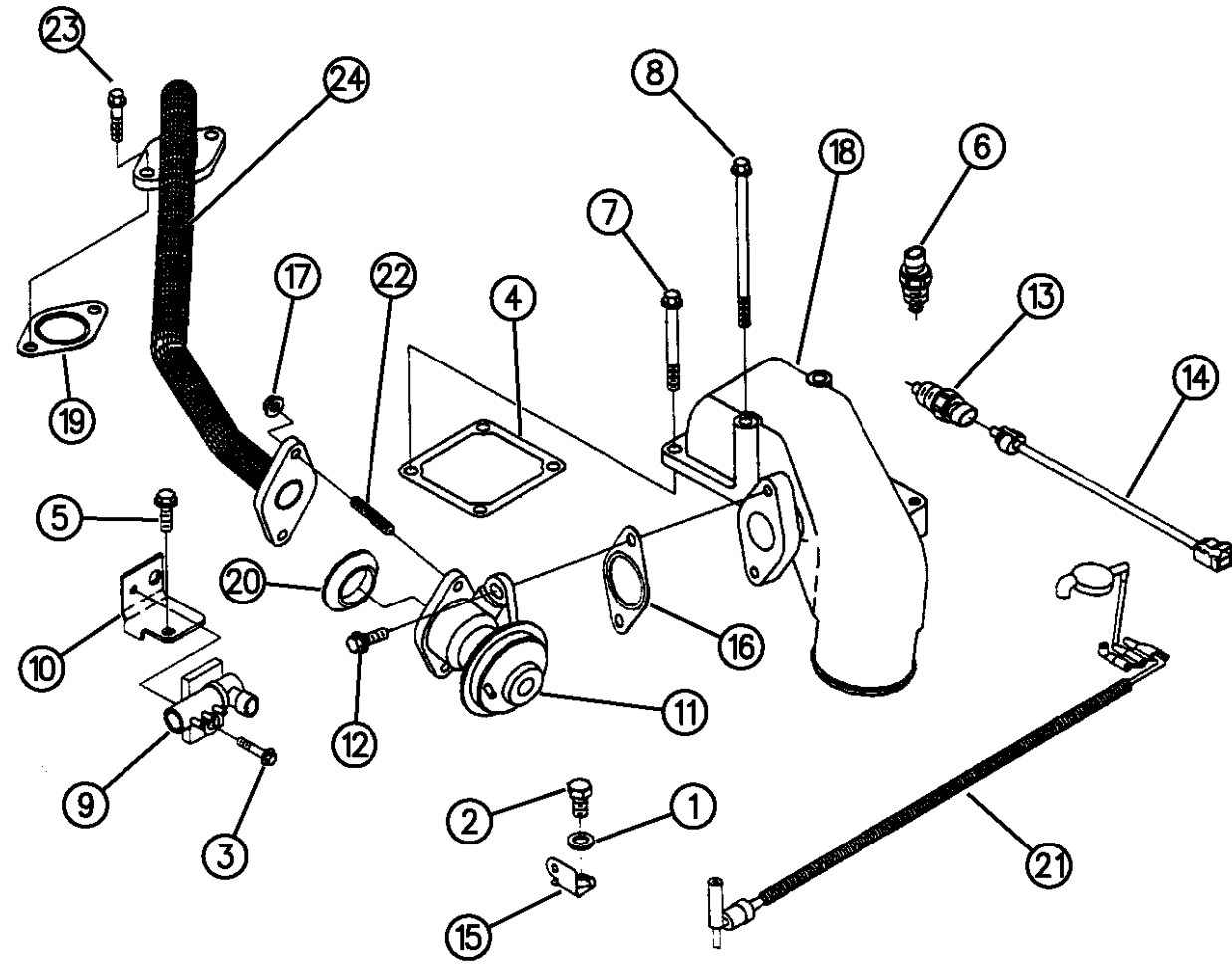

ITEM	PART NUMBER	QTY	BODY	MODEL	DESCRIPTION
1	04882888	1			WASHER
2	04882889	1			SCREW, (M10x1.50x20)
3	04882890	1			SCREW, (M6x1.00x25)
4	04429352	1			GASKET, Connection
5	04638695	1			SCREW, (M8x1.25x25)
6	04638643	1			SENSOR, Temperature
7	04638761	2			SCREW, (M8x1.25x80)
8	04746683	2			SCREW, (M8x1.25x145)
9	04882891	1			VALVE, Solenoid
10	04882892	1			BRACKET, Solenoid
11	04882882	1			VALVE, EGR
12	04882893	2			SCREW, (M8x1.25x25)
13	04720315	1			SENSOR, Tempuature
14	04882897	1			CABLE, Electrical
15	04882899	1			CLIP
16	04882883	1			GASKET, Connection
17	04882896	2			NUT, (M8x1.25)
18	04882900	1			CONNECTION, Air Intake
19	04882895	1			GASKET, Connection
20	04882884	1			GASKET, Connection
21	04882898	1			HARNESS, Vacuum
22	04882901	2			STUD, (M8x1.25)

94325 250

RAM VAN/WAGON DAKOTA RAM PICKUP, RAM CAB AND CHASSIS (943)

SERIES	LINE	BODY	ENGINE	TRANSMISSION
NA = Not Available	N1 = MID SIZE PICK-UP (4x2)	51 = Wagon - 127" W.B.	NA = Not Available	NA = Not Available
	B1 = VANS AND WAGONS (4x2)	13 = Van - 127X" W.B.		
	B2 = VANS AND WAGONS (4x2)	12 = Van - 127" W.B.		
	B3 = VANS AND WAGONS (4x2)	11 = Van - 109" W.B.		
	R1 = (T300) CONVENTIONAL TRUCK (4x2)	51 = Wagon - 109" W.B.		
	R2 = (T300) CONVENTIONAL TRUCK (4x2)	52 = Wagon - 127X" W.B.		
	R3 = (T300) CONVENTIONAL TRUCK (4x2)	61 = BR - 118.7" W.B.		
	R4 = (T300) CONVENTIONAL TRUCK (4x2)	62 = BR - 134.7" W.B.		
	R5 = (T300) CONVENTIONAL TRUCK (4x2)	63 = BR - 138.7" W.B. (Cab & Chassis)		
	R6 = (T300) CONVENTIONAL TRUCK (4x2)	64 = BR - 162.7" W.B. (Cab & Chassis)		
	R7 = (T300) CONVENTIONAL TRUCK (4x2)	31 = BR - 138.7" W.B. (Club Cab)		
	R8 = (T300) CONVENTIONAL TRUCK (4x4)			

AR = use ase required - = Non illustrated part

EGR SYSTEM 5.9L DIESEL ENGINE R BODY
Figure 25-250

25-250

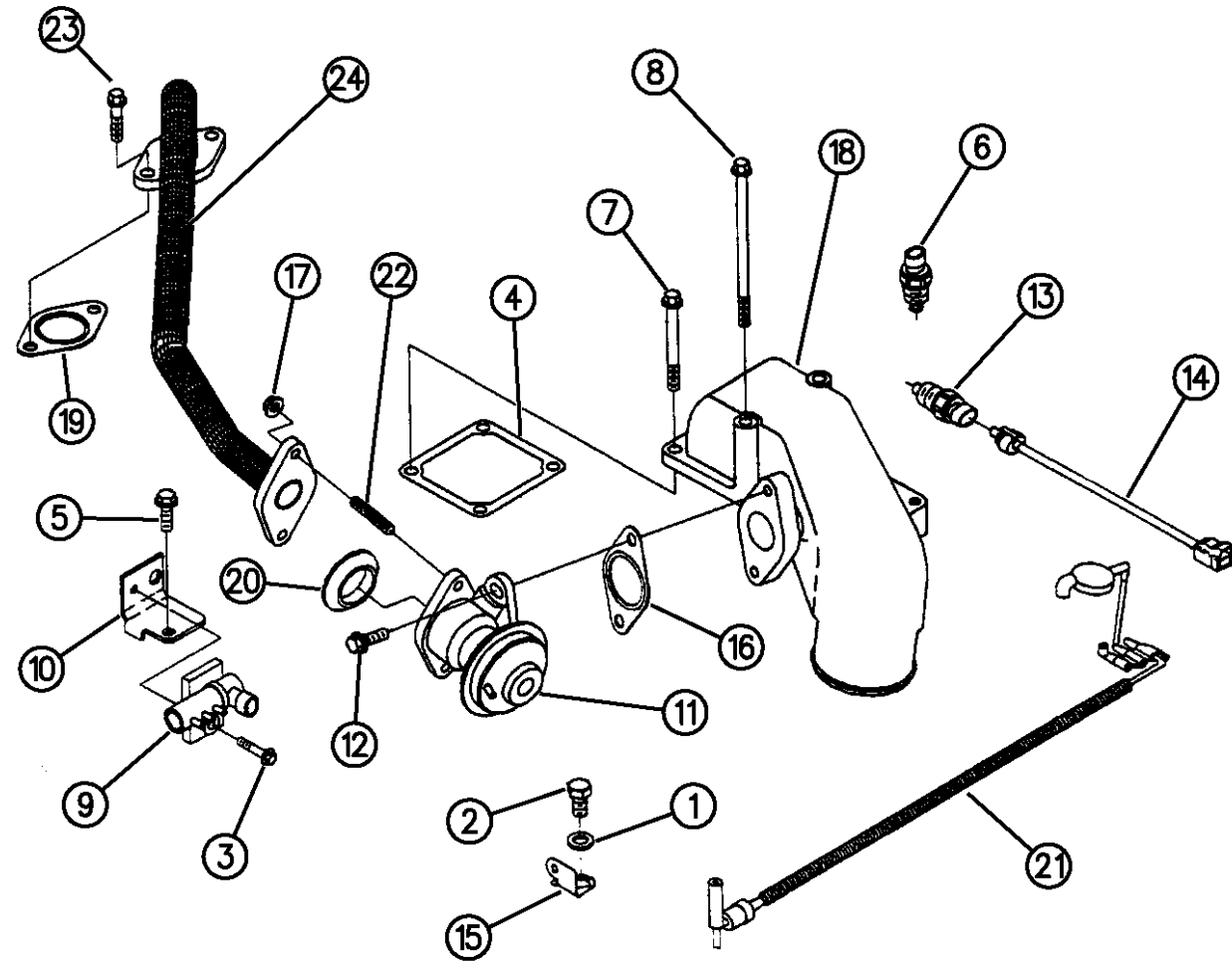

ITEM	PART NUMBER	QTY	BODY	MODEL	DESCRIPTION
23	04882894	2			SCREW, (M8x1.25x35)
24	04882902	1			CONNECTION, Exhaust Gas Supply

94325 250

RAM VAN/WAGON DAKOTA RAM PICKUP, RAM CAB AND CHASSIS (943)

SERIES	LINE	BODY	ENGINE	TRANSMISSION
NA = Not Available	N1 = MID SIZE PICK-UP (4x2)	51 = Wagon - 127" W.B.	NA = Not Available	NA = Not Available
	B1 = VANS AND WAGONS (4x2)	13 = Van - 127X" W.B.		
	B2 = VANS AND WAGONS (4x2)	12 = Van - 127" W.B.		
	B3 = VANS AND WAGONS (4x2)	11 = Van - 109" W.B.		
	R1 = (T300) CONVENTIONAL TRUCK (4x2)	51 = Wagon - 109" W.B.		
	R2 = (T300) CONVENTIONAL TRUCK (4x2)	52 = Wagon - 127X" W.B.		
	R3 = (T300) CONVENTIONAL TRUCK (4x2)	61 = BR - 118.7" W.B.		
	R4 = (T300) CONVENTIONAL TRUCK (4x2)	62 = BR - 134.7" W.B.		
	R5 = (T300) CONVENTIONAL TRUCK (4x2)	63 = BR - 138.7" W.B. (Cab & Chassis)		
	R6 = (T300) CONVENTIONAL TRUCK (4x2)	64 = BR - 162.7" W.B. (Cab & Chassis)		
	R7 = (T300) CONVENTIONAL TRUCK (4x2)	31 = BR - 138.7" W.B. (Club Cab)		
	R8 = (T300) CONVENTIONAL TRUCK (4x4)			

AR = use ase required - = Non illustrated part

VACUUM CANISTER N BODY
Figure 25-310

25-310A

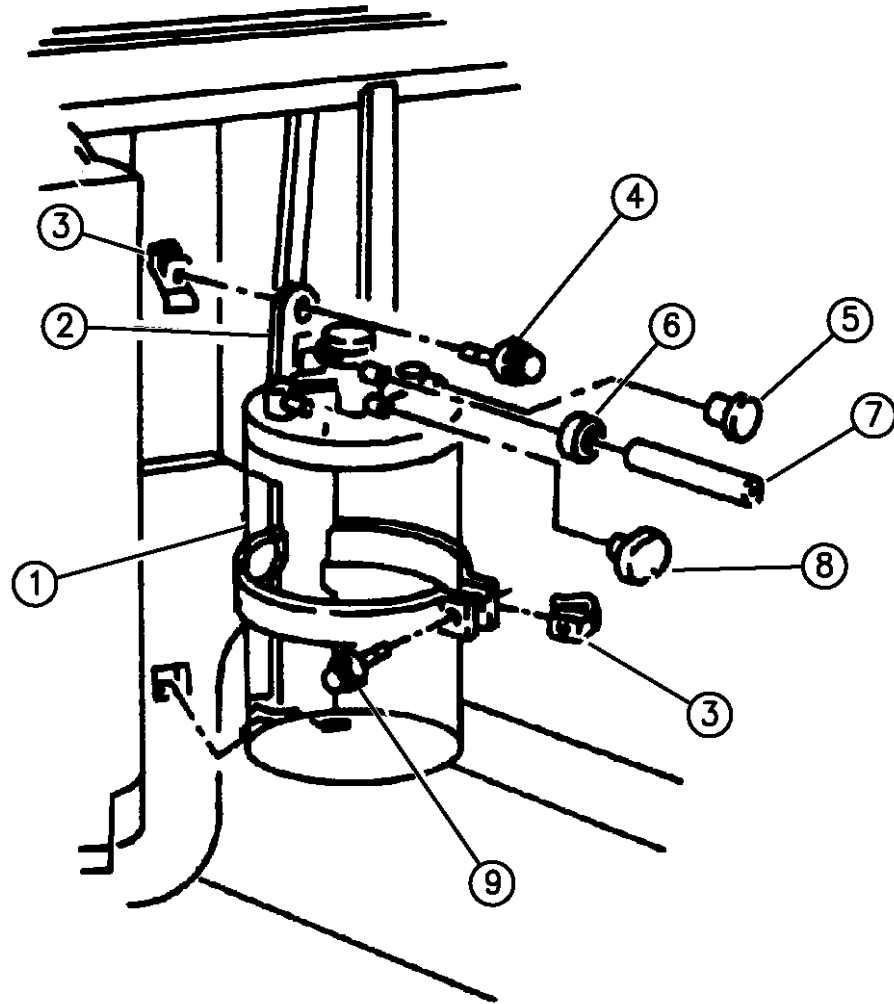

ITEM	PART NUMBER	QTY	BODY	MODEL	DESCRIPTION
1					CANISTER, Vapor
	04723550	1			1994-95
	53030381	1			1996
2	53009298	1			BRACKET, Canister
3		2			U-NUT, (Not Serviced)
4	00181065	1			SCREW
5	03733285	1			CAP, Bowl Vent Nipple
6	02448761	1			CLAMP, Purge Nipple Hose
7	04443176	AR			HOSE, Purge Nipple, (5/16, 25 Ft. Roll)
8	04192074	1			CAP, Dust
9		1			SCREW, (Not Serviced)

RAM VAN/WAGON DAKOTA RAM PICKUP, RAM CAB AND CHASSIS (943)

SERIES	LINE	BODY	ENGINE	TRANSMISSION
NA = Not Available	N1 = MID SIZE PICK-UP (4x2)	51 = Wagon - 127" W.B.	NA = Not Available	NA = Not Available
	B1 = VANS AND WAGONS (4x2)	13 = Van - 127X" W.B.		
	B2 = VANS AND WAGONS (4x2)	12 = Van - 127" W.B.		
	B3 = VANS AND WAGONS (4x2)	11 = Van - 109" W.B.		
	R1 = (T300) CONVENTIONAL TRUCK (4x2)	51 = Wagon - 109" W.B.		
	R2 = (T300) CONVENTIONAL TRUCK (4x2)	52 = Wagon - 127X" W.B.		
	R3 = (T300) CONVENTIONAL TRUCK (4x2)	61 = BR - 118.7" W.B.		
	R4 = (T300) CONVENTIONAL TRUCK (4x2)	62 = BR - 134.7" W.B.		
	R5 = (T300) CONVENTIONAL TRUCK (4x2)	63 = BR - 138.7" W.B. (Cab & Chassis)		
	R6 = (T300) CONVENTIONAL TRUCK (4x2)	64 = BR - 162.7" W.B. (Cab & Chassis)		
	R7 = (T300) CONVENTIONAL TRUCK (4x2)	31 = BR - 138.7" W.B. (Club Cab)		
	R8 = (T300) CONVENTIONAL TRUCK (4x4)			
	R9 = (T300) CONVENTIONAL TRUCK (4x4)			
	R10 = (T300) CONVENTIONAL TRUCK (4x4)			

94325 310A

AR = use ase required - = Non illustrated part

VACUUM CANISTER B BODY
Figure 25-320

25-320A

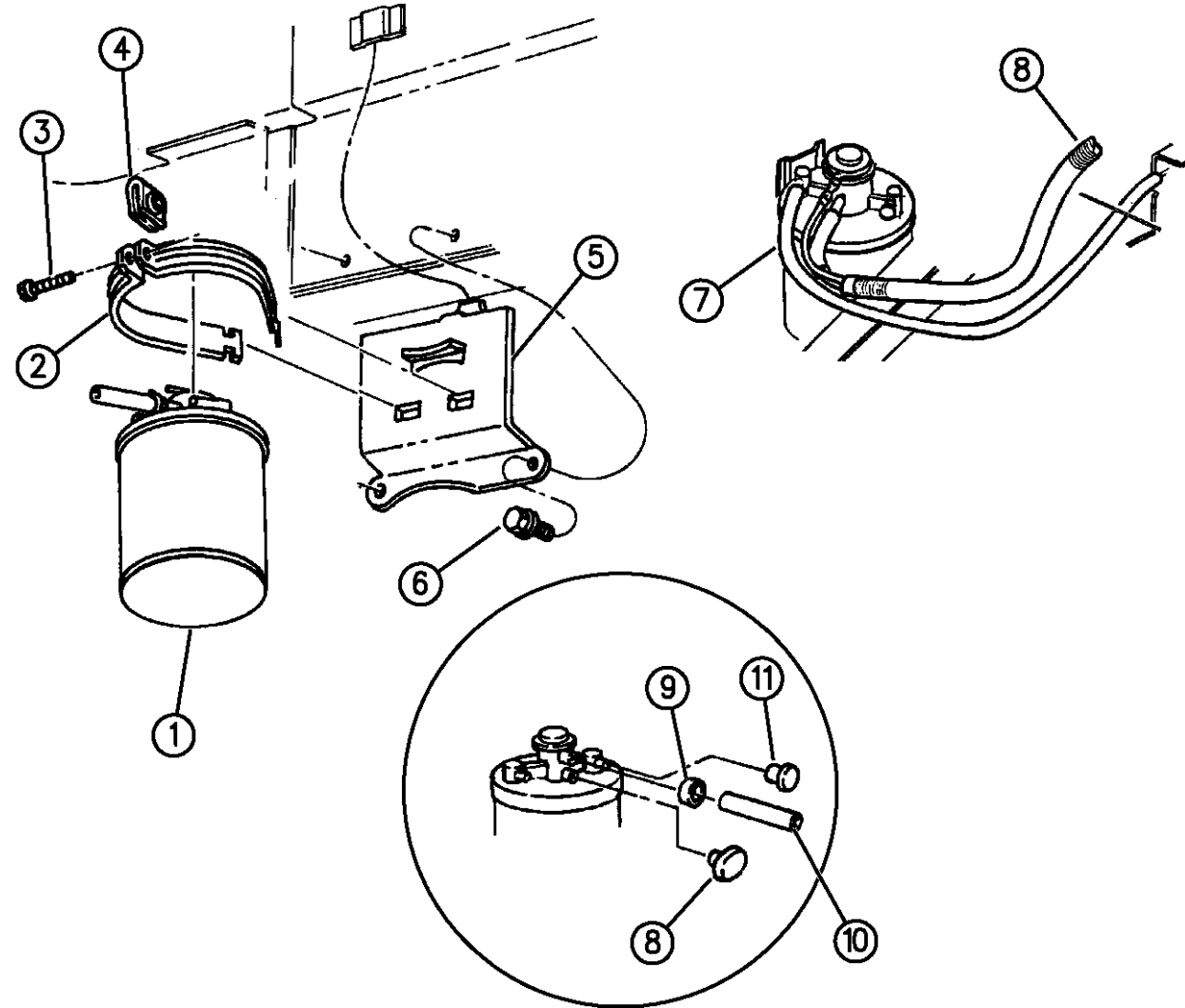

ITEM	PART NUMBER	QTY	BODY	MODEL	DESCRIPTION
1					CANISTER, Vapor
	04723550	1			1994-95
	53030381	1			1996
2	04405796	2			STRAP, Canister Mtg.
3	06027822	1			SCREW
4	00153355	1			U-NUT
5	04288247	1			BRACKET, Canister Mtg.
6		2			SCREW, (Not Serviced)
7	04418660	1			HOSE, Fuel Vapor Tube to Canister, Expanded End
8	04192074	1			CAP, Dust
9	02448761	1			CLAMP, Purge Nipple Hose
10	04443176	AR			HOSE, Purge Nipple
11	03733285	1			CAP, Bowl Vent Nipple

RAM VAN/WAGON DAKOTA RAM PICKUP, RAM CAB AND CHASSIS (943)

SERIES	LINE	BODY	ENGINE	TRANSMISSION
NA = Not Available	N1 = MID SIZE PICK-UP (4x2)	51 = Wagon - 127" W.B.	NA = Not Available	NA = Not Available
	B1 = VANS AND WAGONS (4x2)	13 = Van - 127X" W.B.		
	B2 = VANS AND WAGONS (4x2)	12 = Van - 127" W.B.		
	B3 = VANS AND WAGONS (4x2)	11 = Van - 109" W.B.		
	R1 = (T300) CONVENTIONAL TRUCK (4x2)	51 = Wagon - 109" W.B.		
	R2 = (T300) CONVENTIONAL TRUCK (4x2)	52 = Wagon - 127X" W.B.		
	R3 = (T300) CONVENTIONAL TRUCK (4x2)	61 = BR - 118.7" W.B.		
	N5 = MID SIZE PICK-UP (4X4)	62 = BR - 134.7" W.B.		
	R6 = (T300) CONVENTIONAL TRUCK (4x4)	63 = BR - 138.7" W.B. (Cab & Chassis)		
	R7 = (T300) CONVENTIONAL TRUCK (4x4)	64 = BR - 162.7" W.B. (Cab & Chassis)		
	R8 = (T300) CONVENTIONAL TRUCK (4x4)	31 = BR - 138.7" W.B. (Club Cab)		

94325 320A

AR = use ase required - = Non illustrated part

VACUUM CANISTER R BODY
Figure 25-330

25-330A

ITEM	PART NUMBER	QTY	BODY	MODEL	DESCRIPTION
1					BRACKET, Canister
	53030355	1			1994
	53030770	1			1995, Up To 1-11-95
	53030784	1			1995, After 1-11-95
	53030784	1			1996
2	06034671	1			NUT, Canister Mounting
3		1			SCREW, (Not Serviced)
4					CANISTER, Vapor
	04723550	1			Stamped 4227049, 1994-5
	53030926	1			1996

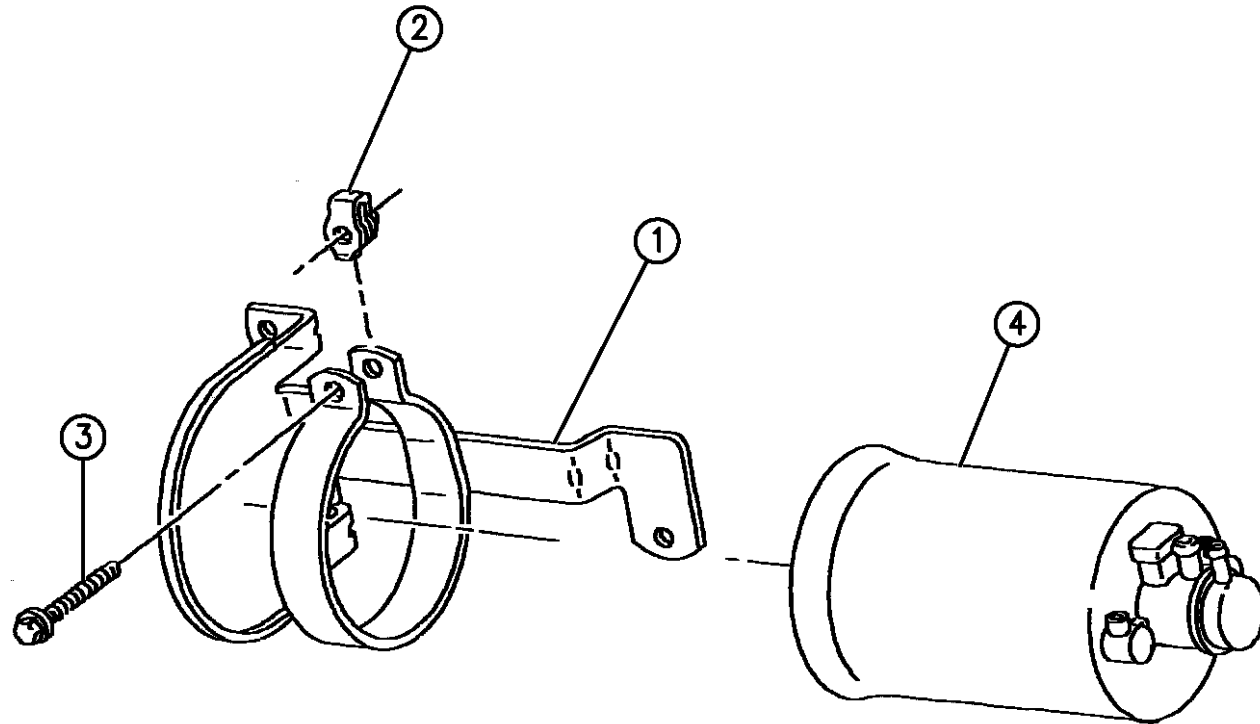

RAM VAN/WAGON DAKOTA RAM PICKUP, RAM CAB AND CHASSIS (943)

SERIES	LINE	BODY	ENGINE	TRANSMISSION
NA = Not Available	N1 = MID SIZE PICK-UP (4x2)	51 = Wagon - 127" W.B.	NA = Not Available	NA = Not Available
	B1 = VANS AND WAGONS (4x2)	13 = Van - 127X" W.B.		
	B2 = VANS AND WAGONS (4x2)	12 = Van - 127" W.B.		
	B3 = VANS AND WAGONS (4x2)	11 = Van - 109" W.B.		
	R1 = (T300) CONVENTIONAL TRUCK (4x2)	51 = Wagon - 109" W.B.		
	R2 = (T300) CONVENTIONAL TRUCK (4x2)	52 = Wagon - 127X" W.B.		
	R3 = (T300) CONVENTIONAL TRUCK (4x2)	61 = BR - 118.7" W.B.		
	R4 = (T300) CONVENTIONAL TRUCK (4x2)	62 = BR - 134.7" W.B.		
	R5 = (T300) CONVENTIONAL TRUCK (4x2)	63 = BR - 138.7" W.B. (Cab & Chassis)		
	R6 = (T300) CONVENTIONAL TRUCK (4x2)	64 = BR - 162.7" W.B. (Cab & Chassis)		
	R7 = (T300) CONVENTIONAL TRUCK (4x2)	31 = BR - 138.7" W.B. (Club Cab)		
	R8 = (T300) CONVENTIONAL TRUCK (4x4)			

94325 330A

AR = use ase required - = Non illustrated part

EMISSION CONTROL VACUUM HARNESS N BODY

Figure 25-410

25-410A

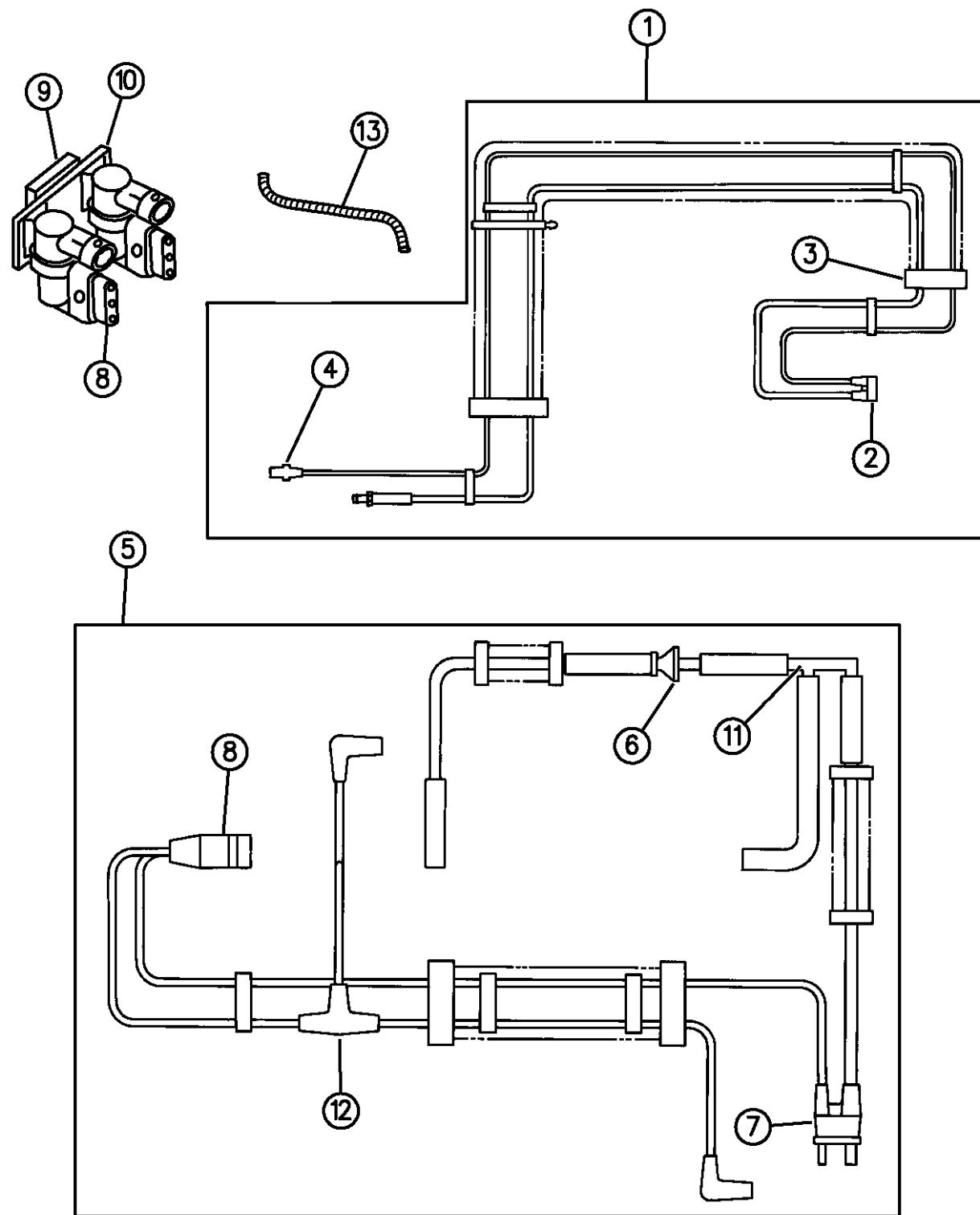

94325 410

ITEM	PART NUMBER	QTY	BODY	MODEL	DESCRIPTION
1					HARNESS, Canister Purge
	53032013	1			2.5L Eng.
	53031142	1			3.9L/5.2L Eng.
	53032015	1			1994-95
	53032015	1			1996
2	53030009	1			CONNECTOR, 2 Port
3		AR			CLIP, (Not Serviced)
4	53030006	1			CONNECTOR, Elbow
5					HARNESS, Emission Control
	53032012	1			2.5L Eng.
					3.9L Eng.
	53031000	1			1994-95
	53031122	1			1996
					5.2L Eng.
	53030653	1			1994-95
	53031123	1			1996
6	04549209	1			VALVE, Check
7					CONNECTOR, Vacuum
	53030012	1			Straight, 2 Port
	53030010	1			Umbilical, 2 Port
8	05277577	1			CONNECTOR, 3 Port
9	04874268	1			BRACKET, Vacuum Solenoid

RAM VAN/WAGON DAKOTA RAM PICKUP, RAM CAB AND CHASSIS (943)

SERIES	LINE	BODY	ENGINE	TRANSMISSION
NA = Not Available	N1 = MID SIZE PICK-UP (4x2)	51 = Wagon - 127" W.B.	NA = Not Available	NA = Not Available
	B1 = VANS AND WAGONS (4x2)	13 = Van - 127X" W.B.		
	B2 = VANS AND WAGONS (4x2)	12 = Van - 127" W.B.		
	B3 = VANS AND WAGONS (4x2)	11 = Van - 109" W.B.		
	R1 = (T300) CONVENTIONAL TRUCK (4x2)	51 = Wagon - 109" W.B.		
	R2 = (T300) CONVENTIONAL TRUCK (4x2)	52 = Wagon - 127X" W.B.		
	R3 = (T300) CONVENTIONAL TRUCK (4x2)	61 = BR - 118.7" W.B.		
	N5 = MID SIZE PICK-UP (4X4)	62 = BR - 134.7" W.B.		
	R6 = (T300) CONVENTIONAL TRUCK (4x4)	63 = BR - 138.7" W.B. (Cab & Chassis)		
	R7 = (T300) CONVENTIONAL TRUCK (4x4)	64 = BR - 162.7" W.B. (Cab & Chassis)		
	R8 = (T300) CONVENTIONAL TRUCK (4x4)	31 = BR - 138.7" W.B. (Club Cab)		

AR = use ase required - = Non illustrated part

EMISSION CONTROL VACUUM HARNESS N BODY

Figure 25-410

25-410A

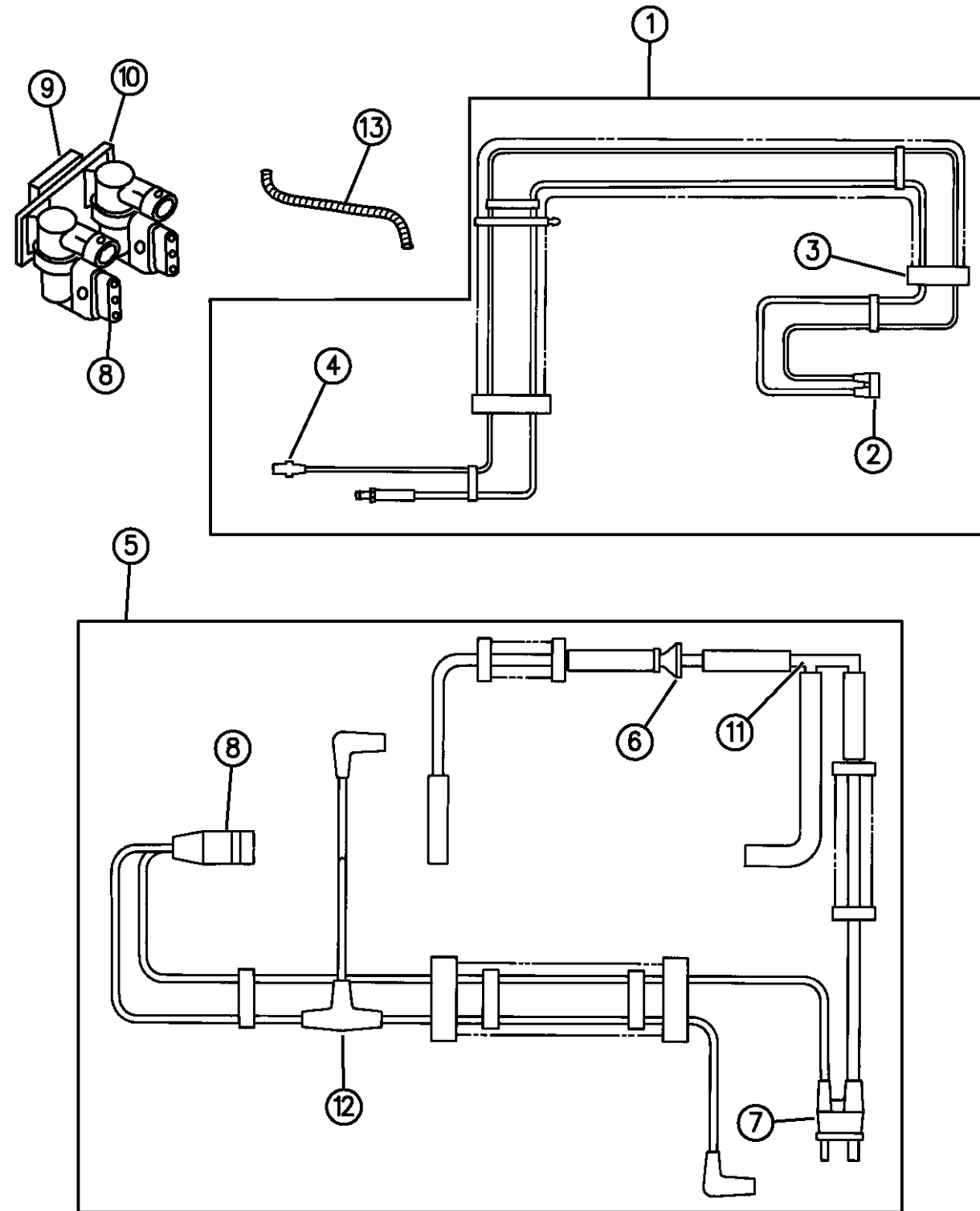

94325 410

ITEM	PART NUMBER	QTY	BODY	MODEL	DESCRIPTION
10	04669475	1			SOLENOID, Vacuum
11	53030290	1			CONNECTOR
12	53030008	1			CONNECTOR
13	04364392	1			TUBING, Convoluted, (5/8"x10')
-	53030427	1			HARNESS, EGR Vacuum

RAM VAN/WAGON DAKOTA RAM PICKUP, RAM CAB AND CHASSIS (943)

SERIES	LINE	BODY	ENGINE	TRANSMISSION
NA = Not Available	N1 = MID SIZE PICK-UP (4x2)	51 = Wagon - 127" W.B.	NA = Not Available	NA = Not Available
	B1 = VANS AND WAGONS (4x2)	13 = Van - 127X" W.B.		
	B2 = VANS AND WAGONS (4x2)	12 = Van - 127" W.B.		
	B3 = VANS AND WAGONS (4x2)	11 = Van - 109" W.B.		
	R1 = (T300) CONVENTIONAL TRUCK (4x2)	51 = Wagon - 109" W.B.		
	R2 = (T300) CONVENTIONAL TRUCK (4x2)	52 = Wagon - 127X" W.B.		
	R3 = (T300) CONVENTIONAL TRUCK (4x2)	61 = BR - 118.7" W.B.		
	R4 = (T300) CONVENTIONAL TRUCK (4x2)	62 = BR - 134.7" W.B.		
	R5 = (T300) CONVENTIONAL TRUCK (4x2)	63 = BR - 138.7" W.B. (Cab & Chassis)		
	R6 = (T300) CONVENTIONAL TRUCK (4x4)	64 = BR - 162.7" W.B. (Cab & Chassis)		
	R7 = (T300) CONVENTIONAL TRUCK (4x4)	31 = BR - 138.7" W.B. (Club Cab)		
	R8 = (T300) CONVENTIONAL TRUCK (4x4)			

AR = use ase required - = Non illustrated part

EMISSION CONTROL VACUUM HARNESS B BODY

Figure 25-420

25-420A

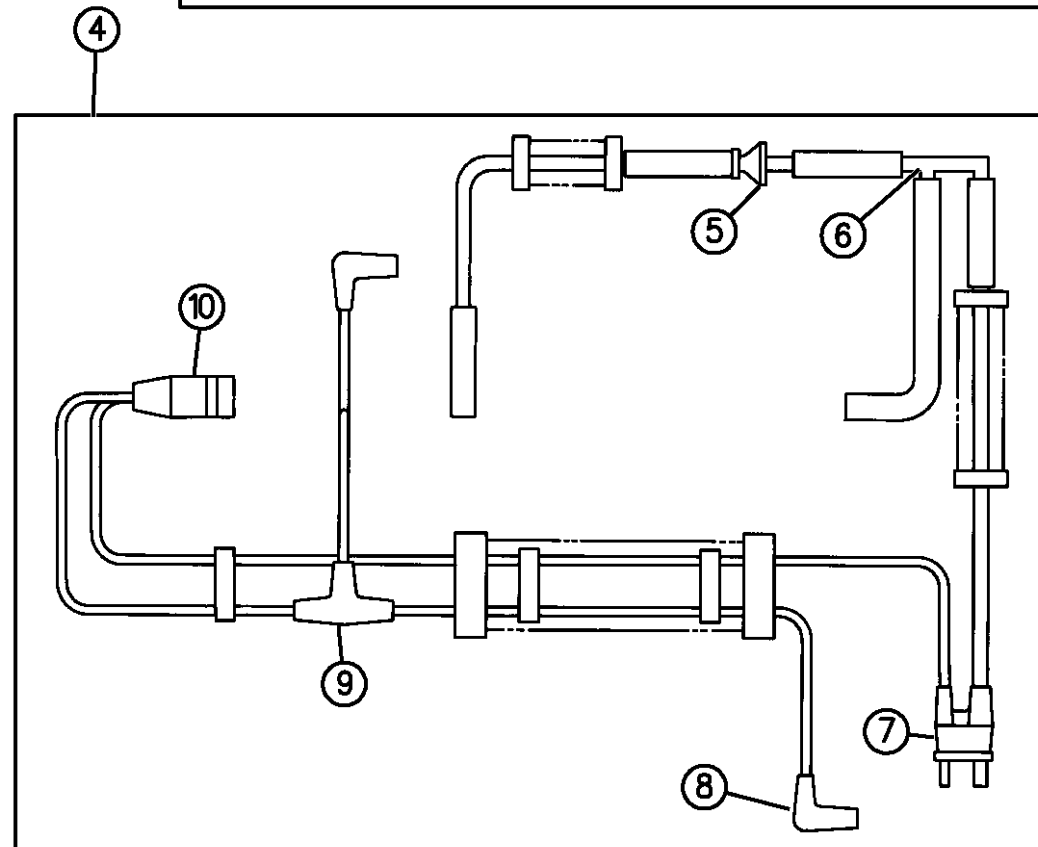
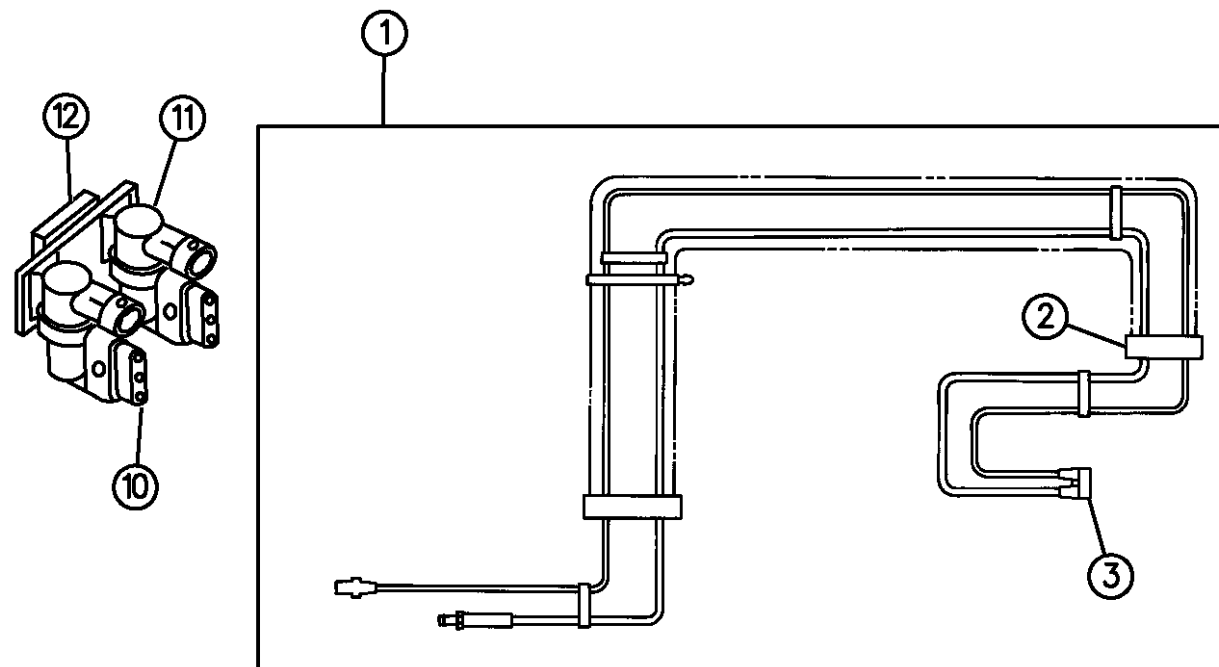

94325 420

ITEM	PART NUMBER	QTY	BODY	MODEL	DESCRIPTION
1					HARNESS, Canister Purge
	53008679	1			3.9L/5.2L Eng.
	53032014	1			1994-95
	53031061	1			1996
	53031061	1			5.9L Eng.
	53030460	1			SLEEVE, Canister Purge Harness Insulation
2		1			CLIP, (Not Serviced)
3		1			CONNECTOR, Vacuum
	53030009	1			2 Port
	53030003	1			Straight
	04179643	1			Inline Reducer
4		1			HARNESS, Emission Control
	53031000	1			3.9L Eng.
	53031122	1			1994-95
	53031122	1			1996
	53030653	1			5.2L/5.9L Eng.
	53031123	1			1994-95
	53031123	1			1996
5	04458199	1			VALVE, Check
6	53030290	1			CONNECTOR
7		1			CONNECTOR
	53030012	1			Straight, 2 Port

RAM VAN/WAGON DAKOTA RAM PICKUP, RAM CAB AND CHASSIS (943)

SERIES	LINE	BODY	ENGINE	TRANSMISSION
NA = Not Available	N1 = MID SIZE PICK-UP (4x2)	51 = Wagon - 127" W.B.	NA = Not Available	NA = Not Available
	B1 = VANS AND WAGONS (4x2)	13 = Van - 127X" W.B.		
	B2 = VANS AND WAGONS (4x2)	12 = Van - 127" W.B.		
	B3 = VANS AND WAGONS (4x2)	11 = Van - 109" W.B.		
	R1 = (T300) CONVENTIONAL TRUCK (4x2)	51 = Wagon - 109" W.B.		
	R2 = (T300) CONVENTIONAL TRUCK (4x2)	52 = Wagon - 127X" W.B.		
	R3 = (T300) CONVENTIONAL TRUCK (4x2)	61 = BR - 118.7" W.B.		
	N5 = MID SIZE PICK-UP (4X4)	62 = BR - 134.7" W.B.		
	R6 = (T300) CONVENTIONAL TRUCK (4x4)	63 = BR - 138.7" W.B. (Cab & Chassis)		
	R7 = (T300) CONVENTIONAL TRUCK (4x4)	64 = BR - 162.7" W.B. (Cab & Chassis)		
	R8 = (T300) CONVENTIONAL TRUCK (4x4)	31 = BR - 138.7" W.B. (Club Cab)		

AR = use ase required - = Non illustrated part

EMISSION CONTROL VACUUM HARNESS B BODY

Figure 25-420

25-420A

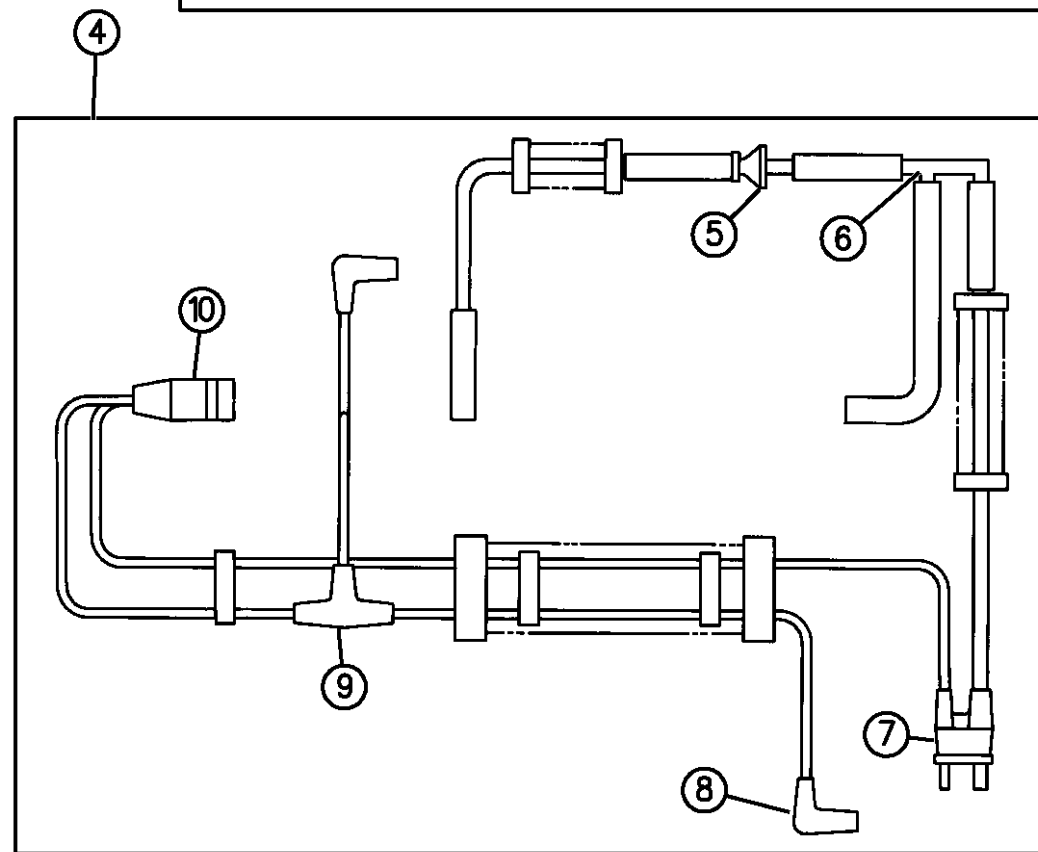
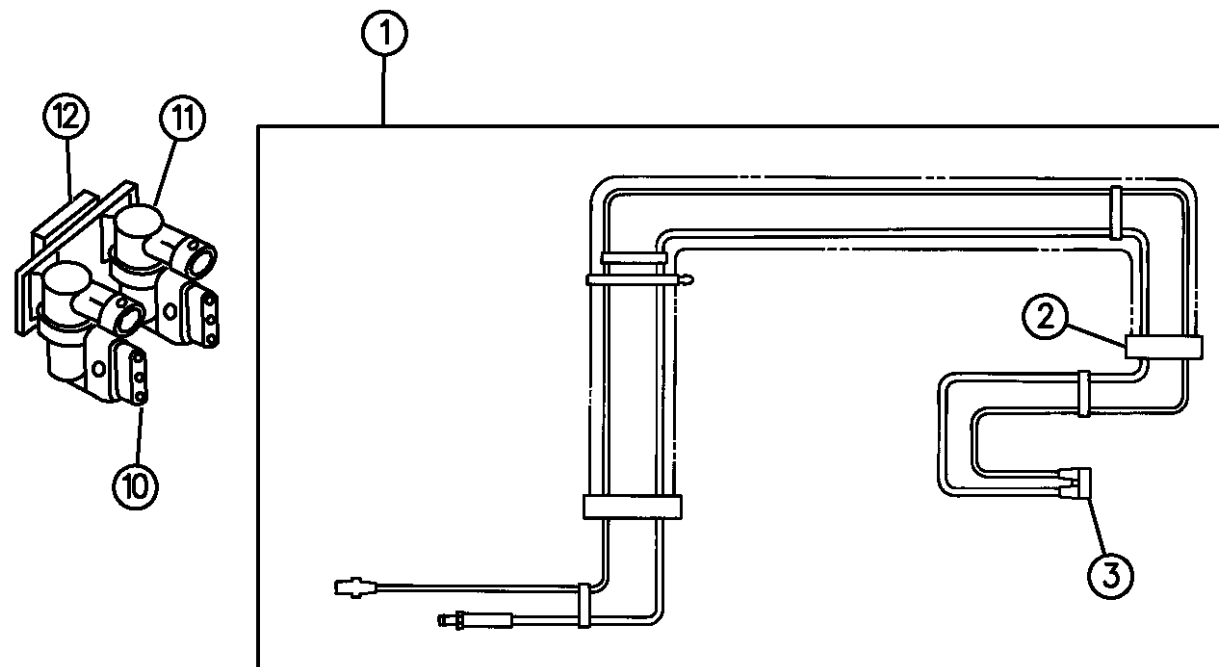

94325 420

ITEM	PART NUMBER	QTY	BODY	MODEL	DESCRIPTION
	53030010	1			Umbilical, 2 Port
8	53030006	2			CONNECTOR, 90 Degree
9	53030008	1			CONNECTOR, Tee
10	05277577	1			CONNECTOR, 3 Port
11	04669475	1			SOLENOID, Duty Cycle Purge
	04458158	1			FILTER, Solenoid
12	53009283	1			BRACKET, Solenoid
	56027320	1			1994-95
	53030427	1			1996
-	53030427	1			HARNESS, EGR Vacuum

RAM VAN/WAGON DAKOTA RAM PICKUP, RAM CAB AND CHASSIS (943)

SERIES	LINE	BODY	ENGINE	TRANSMISSION
NA = Not Available	N1 = MID SIZE PICK-UP (4x2)	51 = Wagon - 127" W.B.	NA = Not Available	NA = Not Available
	B1 = VANS AND WAGONS (4x2)	13 = Van - 127X" W.B.		
	B2 = VANS AND WAGONS (4x2)	12 = Van - 127" W.B.		
	B3 = VANS AND WAGONS (4x2)	11 = Van - 109" W.B.		
	R1 = (T300) CONVENTIONAL TRUCK (4x2)	51 = Wagon - 109" W.B.		
	R2 = (T300) CONVENTIONAL TRUCK (4x2)	52 = Wagon - 127X" W.B.		
	R3 = (T300) CONVENTIONAL TRUCK (4x2)	61 = BR - 118.7" W.B.		
	R4 = (T300) CONVENTIONAL TRUCK (4x2)	62 = BR - 134.7" W.B.		
	R5 = (T300) CONVENTIONAL TRUCK (4x2)	63 = BR - 138.7" W.B. (Cab & Chassis)		
	R6 = (T300) CONVENTIONAL TRUCK (4x4)	64 = BR - 162.7" W.B. (Cab & Chassis)		
	R7 = (T300) CONVENTIONAL TRUCK (4x4)	31 = BR - 138.7" W.B. (Club Cab)		
	R8 = (T300) CONVENTIONAL TRUCK (4x4)			

AR = use ase required - = Non illustrated part

EMISSION CONTROL VACUUM HARNESS R BODY

Figure 25-430

25-430B

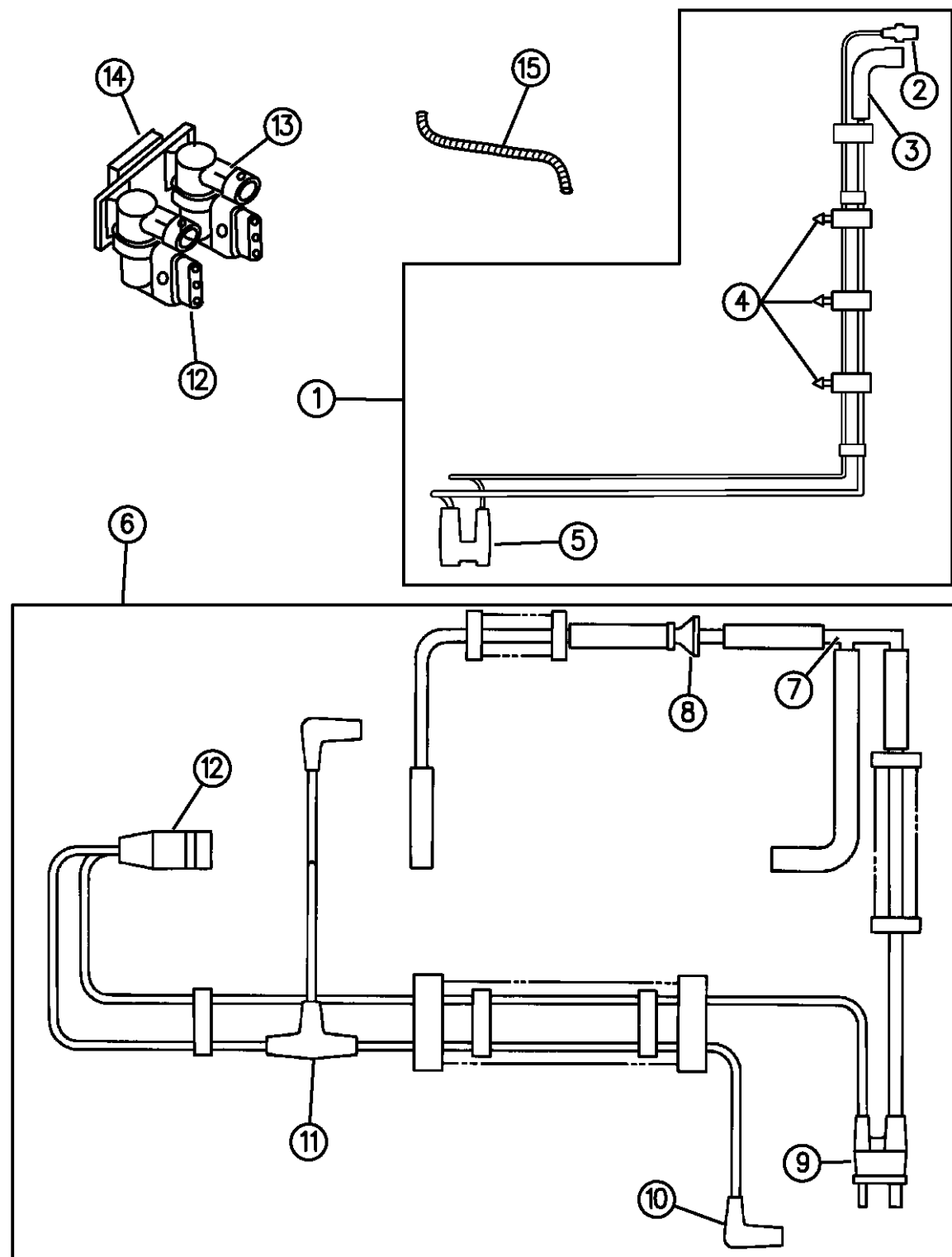

94325 430

ITEM	PART NUMBER	QTY	BODY	MODEL	DESCRIPTION
1					HARNESS, Canister Purge
	53030209	1			1994
	53032011	1			1995
	53030635	1			1996
2	53030003	1			CONNECTOR
3	04300906	1			TUBE, Formed
4		4			CLIP, (Not Serviced)
5	53030009	1			CONNECTOR
6					HARNESS, Emission Control
					3.9L Eng.
	53031000	1			1994-95
	53031122	1			1996
					5.2L/5.9L Eng.
	53030653	1			1994-95
	53031123	1			1996
					8.0L Eng.
	53041064	1			1994-95
	53041100	1			1996
7	53030290	1			CONNECTOR
8					VALVE
	04458199	1			Vacuum
	04268795	1			3/16" Check

RAM VAN/WAGON DAKOTA RAM PICKUP, RAM CAB AND CHASSIS (943)

SERIES	LINE	BODY	ENGINE	TRANSMISSION
NA = Not Available	N1 = MID SIZE PICK-UP (4x2)	51 = Wagon - 127" W.B.	NA = Not Available	NA = Not Available
	B1 = VANS AND WAGONS (4x2)	13 = Van - 127X" W.B.		
	B2 = VANS AND WAGONS (4x2)	12 = Van - 127" W.B.		
	B3 = VANS AND WAGONS (4x2)	11 = Van - 109" W.B.		
	R1 = (T300) CONVENTIONAL TRUCK (4x2)	51 = Wagon - 109" W.B.		
	R2 = (T300) CONVENTIONAL TRUCK (4x2)	52 = Wagon - 127X" W.B.		
	R3 = (T300) CONVENTIONAL TRUCK (4x2)	61 = BR - 118.7" W.B.		
	N5 = MID SIZE PICK-UP (4X4)	62 = BR - 134.7" W.B.		
	R6 = (T300) CONVENTIONAL TRUCK (4x4)	63 = BR - 138.7" W.B. (Cab & Chassis)		
	R7 = (T300) CONVENTIONAL TRUCK (4x4)	64 = BR - 162.7" W.B. (Cab & Chassis)		
	R8 = (T300) CONVENTIONAL TRUCK (4x4)	31 = BR - 138.7" W.B. (Club Cab)		

AR = use ase required - = Non illustrated part

EMISSION CONTROL VACUUM HARNESS R BODY

Figure 25-430

25-430B

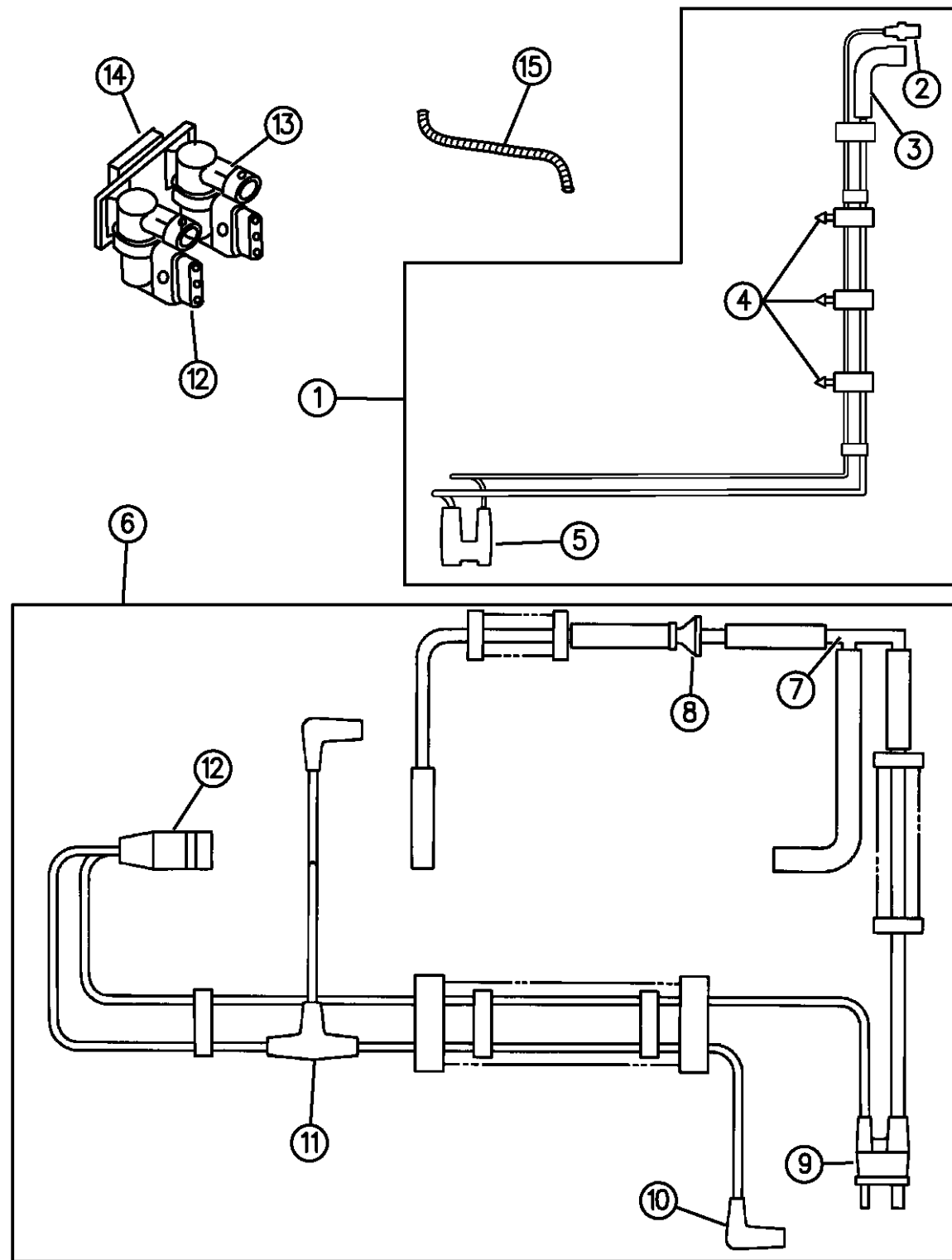

94325 430

ITEM	PART NUMBER	QTY	BODY	MODEL	DESCRIPTION
9					CONNECTOR
	53030012	1			Straight, 2 Port
	53030010	1			Umbilical, 2 Port
10	53030006	2			CONNECTOR, 90 Degree
11	53030008	1			CONNECTOR, Tee
12	05277577	1			CONNECTOR, 3 Port
13					SOLENOID, Duty Cycle Purge
	05227635	1			1994-95
	04669475	1			1996
14					BRACKET, Solenoid
	53009283	1			3.9L/5.2L/5.9L Eng.
					8.0L Eng.
	56027077	1			1994-95
	56027322	1			1996
15	04364392	1			TUBING, Convoluted, (5/8"x10')
-	53030427	1			HARNESS, EGR Vacuum

RAM VAN/WAGON DAKOTA RAM PICKUP, RAM CAB AND CHASSIS (943)

SERIES	LINE	BODY	ENGINE	TRANSMISSION
NA = Not Available	N1 = MID SIZE PICK-UP (4x2)	51 = Wagon - 127" W.B.	NA = Not Available	NA = Not Available
	B1 = VANS AND WAGONS (4x2)	13 = Van - 127X" W.B.		
	B2 = VANS AND WAGONS (4x2)	12 = Van - 127" W.B.		
	B3 = VANS AND WAGONS (4x2)	11 = Van - 109" W.B.		
	R1 = (T300) CONVENTIONAL TRUCK (4x2)	51 = Wagon - 109" W.B.		
	R2 = (T300) CONVENTIONAL TRUCK (4x2)	52 = Wagon - 127X" W.B.		
	R3 = (T300) CONVENTIONAL TRUCK (4x2)	61 = BR - 118.7" W.B.		
	R4 = (T300) CONVENTIONAL TRUCK (4x2)	62 = BR - 134.7" W.B.		
	R5 = (T300) CONVENTIONAL TRUCK (4x2)	63 = BR - 138.7" W.B. (Cab & Chassis)		
	R6 = (T300) CONVENTIONAL TRUCK (4x4)	64 = BR - 162.7" W.B. (Cab & Chassis)		
	R7 = (T300) CONVENTIONAL TRUCK (4x4)	31 = BR - 138.7" W.B. (Club Cab)		
	R8 = (T300) CONVENTIONAL TRUCK (4x4)			

AR = use ase required - = Non illustrated part

AIR PUMP R BODY
Figure 25-510

25-510

ITEM	PART NUMBER	QTY	BODY	MODEL	DESCRIPTION
1	06501714	3			SCREW, Pulley
2	53008638	1			PULLEY, Air Pump
3		2			BOLT, (Not Serviced)
4	53030503	1			PUMP, Air
5	53005621	1			BRACKET, Air Pump/Alternator Mounting
-	53010013	1			BRACE, Air Pump Mtg. Bracket

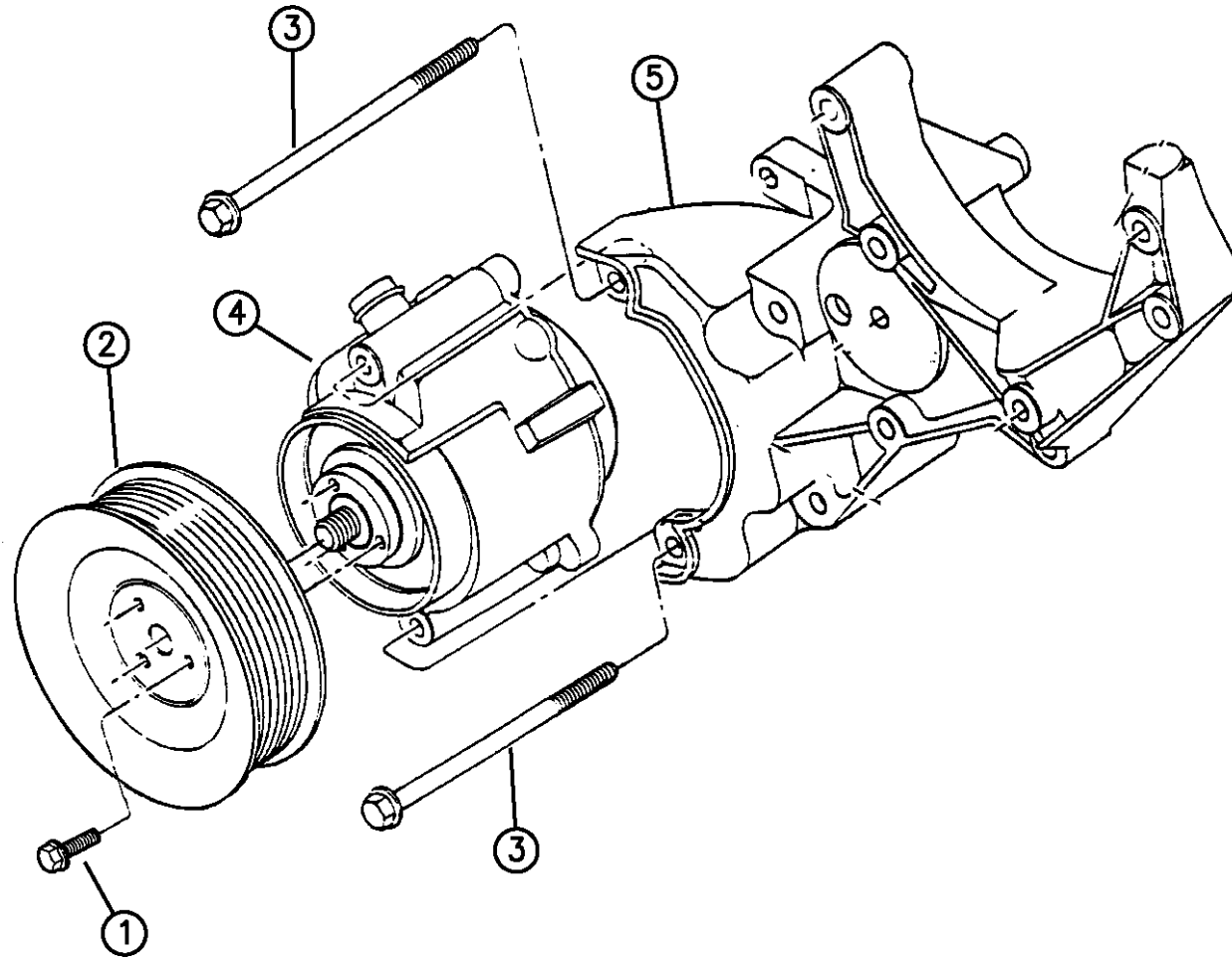

94325 510

RAM VAN/WAGON DAKOTA RAM PICKUP, RAM CAB AND CHASSIS (943)

SERIES	LINE	BODY	ENGINE	TRANSMISSION
NA = Not Available	N1 = MID SIZE PICK-UP (4x2)	51 = Wagon - 127" W.B.	NA = Not Available	NA = Not Available
	B1 = VANS AND WAGONS (4x2)	13 = Van - 127X" W.B.		
	B2 = VANS AND WAGONS (4x2)	12 = Van - 127" W.B.		
	B3 = VANS AND WAGONS (4x2)	11 = Van - 109" W.B.		
	R1 = (T300) CONVENTIONAL TRUCK (4x2)	51 = Wagon - 109" W.B.		
	R2 = (T300) CONVENTIONAL TRUCK (4x2)	52 = Wagon - 127X" W.B.		
	R3 = (T300) CONVENTIONAL TRUCK (4x2)	61 = BR - 118.7" W.B.		
	N5 = MID SIZE PICK-UP (4X4)	62 = BR - 134.7" W.B.		
	R6 = (T300) CONVENTIONAL TRUCK (4x4)	63 = BR - 138.7" W.B. (Cab & Chassis)		
	R7 = (T300) CONVENTIONAL TRUCK (4x4)	64 = BR - 162.7" W.B. (Cab & Chassis)		
	R8 = (T300) CONVENTIONAL TRUCK (4x4)	31 = BR - 138.7" W.B. (Club Cab)		

AR = use ase required - = Non illustrated part

AIR INJECTION PLUMBING R BODY
Figure 25-520

25-520B

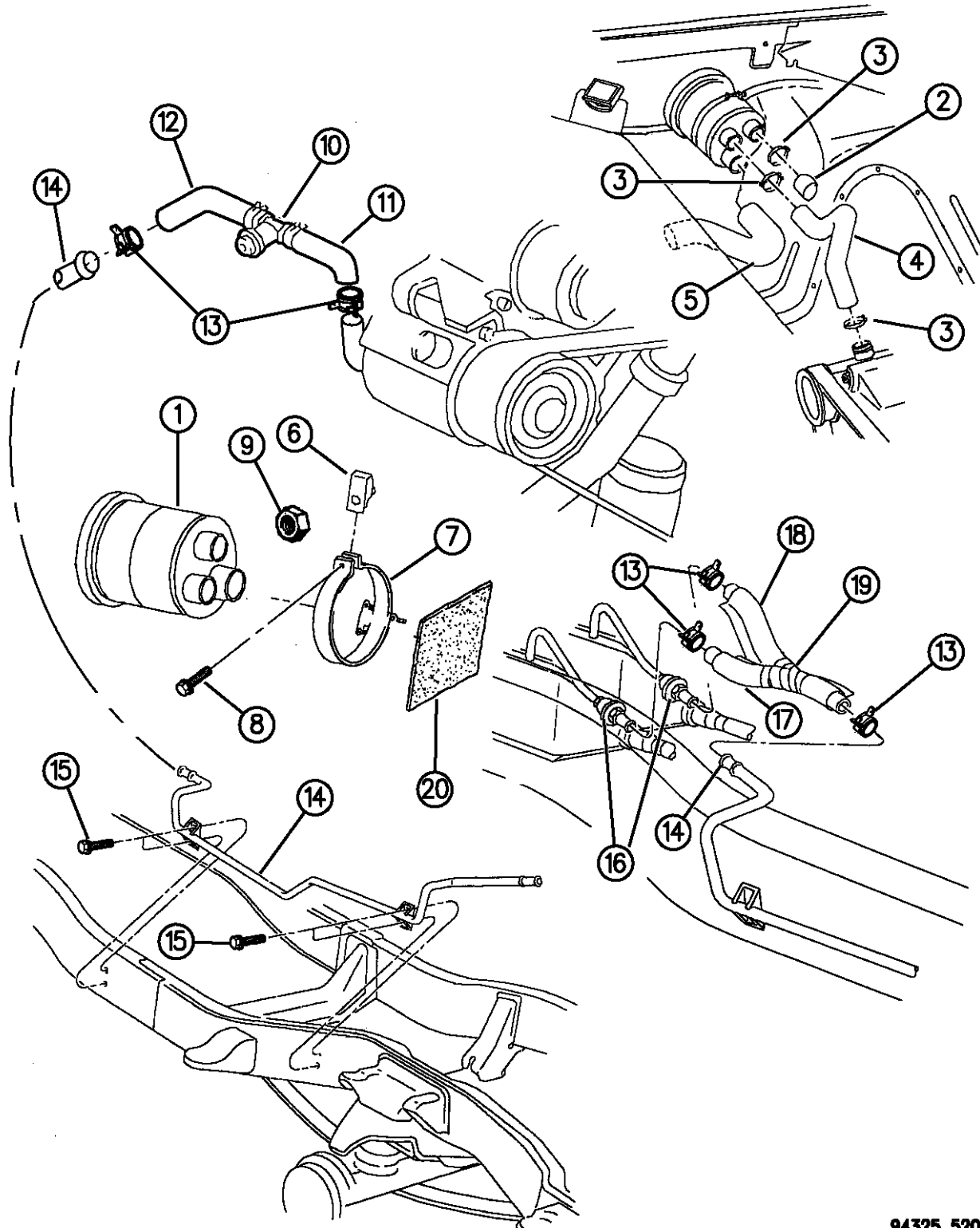

94325 520

ITEM	PART NUMBER	QTY	BODY	MODEL	DESCRIPTION
1	04324506	1			FILTER, Air Pump Silencer
2	53041014	1			CAP, Filter
3	02448761	2			CLAMP
4	53040053	1			TUBE, Air Pump Inlet to Filter
5	53041062	1			TUBE, Air Pump Filter Inlet
6	06034671	1			NUT
7	53041077	1			BRACKET, Filter
8	00154566	1			SCREW
9	06033560	3			NUT
10	53030577	1			VALVE, Relief
11	53030217	1			HOSE, Valve to Air Pump
12					TUBE, Valve to Frame Tube
	53030535	1			5.9L Eng.
	53041060	1			8.0L Eng.
13	02448761	AR			CLAMP
14					TUBE, Frame Mount
	53030649	1			Exc. Club Cab
	53030661	1			Club Cab
15	06502468	4			SCREW
16	53030467	2			VALVE, Air Injection Check
17	53030531	1			HOSE, Downstream to Left Convertor
18	53030532	1			HOSE, Downstream to Right Convertor

RAM VAN/WAGON DAKOTA RAM PICKUP, RAM CAB AND CHASSIS (943)

SERIES	LINE	BODY	ENGINE	TRANSMISSION
NA = Not Available	N1 = MID SIZE PICK-UP (4x2)	51 = Wagon - 127" W.B.	NA = Not Available	NA = Not Available
	B1 = VANS AND WAGONS (4x2)	13 = Van - 127X" W.B.		
	B2 = VANS AND WAGONS (4x2)	12 = Van - 127" W.B.		
	B3 = VANS AND WAGONS (4x2)	11 = Van - 109" W.B.		
	R1 = (T300) CONVENTIONAL TRUCK (4x2)	51 = Wagon - 109" W.B.		
	R2 = (T300) CONVENTIONAL TRUCK (4x2)	52 = Wagon - 127X" W.B.		
	R3 = (T300) CONVENTIONAL TRUCK (4x2)	61 = BR - 118.7" W.B.		
		62 = BR - 134.7" W.B.		
		63 = BR - 138.7" W.B. (Cab & Chassis)		
		64 = BR - 162.7" W.B. (Cab & Chassis)		
		31 = BR - 138.7" W.B. (Club Cab)		

AR = use ase required - = Non illustrated part

AIR INJECTION PLUMBING R BODY
Figure 25-520

25-520B

ITEM	PART NUMBER	QTY	BODY	MODEL	DESCRIPTION
------	-------------	-----	------	-------	-------------

19	53030536	1			CONNECTOR, Frame Tube Y
20	04324514	1			ELEMENT, Silencer Filter
-	53030656	1			TUBE, Air Pump to Frame

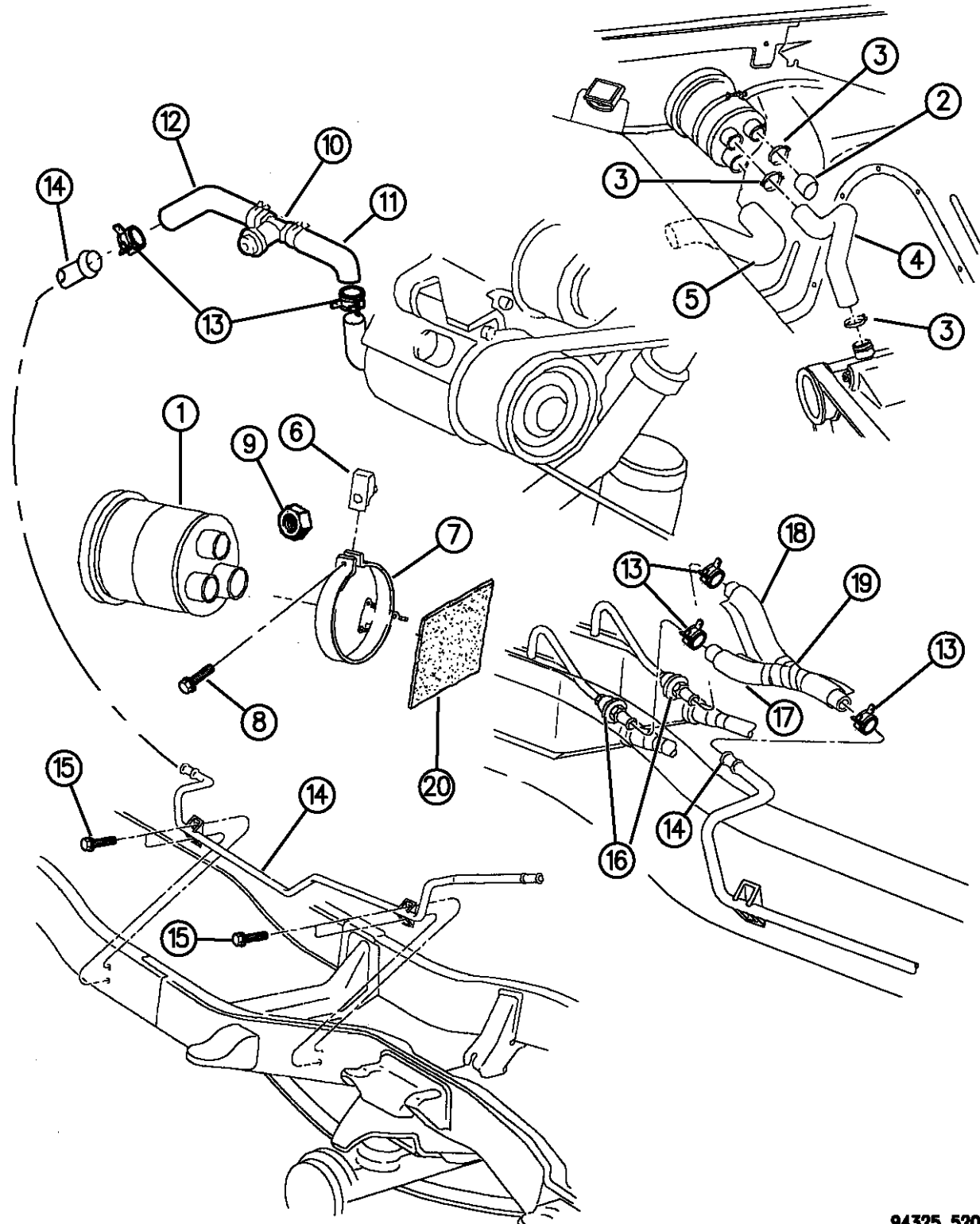

94325 520

RAM VAN/WAGON DAKOTA RAM PICKUP, RAM CAB AND CHASSIS (943)

SERIES	LINE	BODY	ENGINE	TRANSMISSION
NA = Not Available	N1 = MID SIZE PICK-UP (4x2)	51 = Wagon - 127" W.B.	NA = Not Available	NA = Not Available
	B1 = VANS AND WAGONS (4x2)	13 = Van - 127X" W.B.		
	B2 = VANS AND WAGONS (4x2)	12 = Van - 127" W.B.		
	B3 = VANS AND WAGONS (4x2)	11 = Van - 109" W.B.		
	R1 = (T300) CONVENTIONAL TRUCK (4x2)	51 = Wagon - 109" W.B.		
	R2 = (T300) CONVENTIONAL TRUCK (4x2)	52 = Wagon - 127X" W.B.		
	R3 = (T300) CONVENTIONAL TRUCK (4x2)	61 = BR - 118.7" W.B.		
	R4 = (T300) CONVENTIONAL TRUCK (4x2)	62 = BR - 134.7" W.B.		
	R5 = (T300) CONVENTIONAL TRUCK (4x2)	63 = BR - 138.7" W.B. (Cab & Chassis)		
	R6 = (T300) CONVENTIONAL TRUCK (4x2)	64 = BR - 162.7" W.B. (Cab & Chassis)		
	R7 = (T300) CONVENTIONAL TRUCK (4x2)	31 = BR - 138.7" W.B. (Club Cab)		
	R8 = (T300) CONVENTIONAL TRUCK (4x4)			

AR = use ase required - = Non illustrated part

INTERIOR TRIM GROUP CONTENT

Illustration Title

Group-Fig. No.

Logical SubGroup Parent

TRIM CODE DEFINED Fig. INF - 10
 TRIM INFORMATION..... Fig. INF - 20

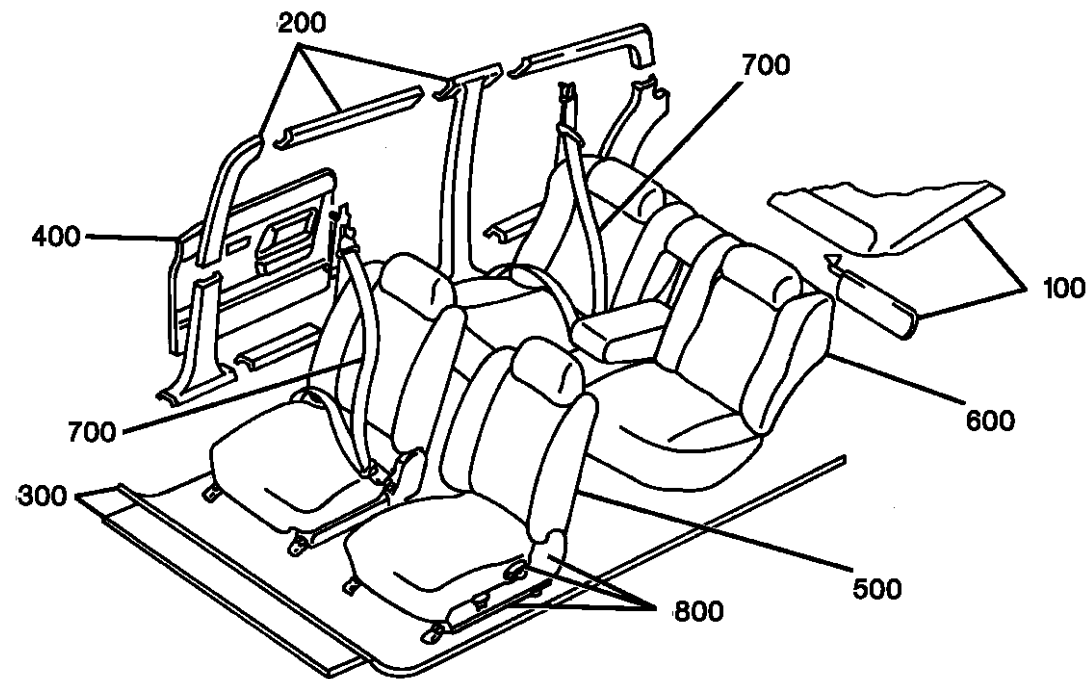

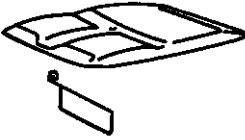
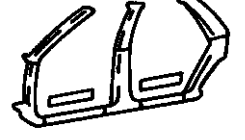
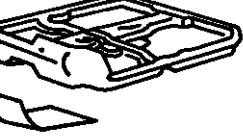
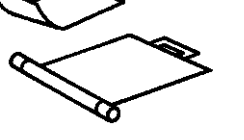
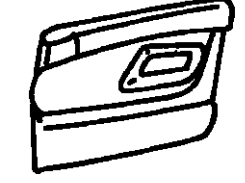
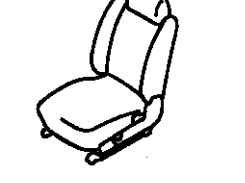
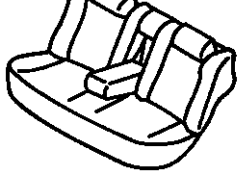
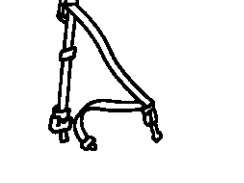
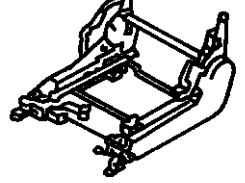
<p>100 HEADLINING & VISORS</p> 	<p>200 PANEL,MLDS. SCUFF PLATE</p> 	<p>300 CARPET,MAT & INSULATION</p> 	<p>300 FLOOR MAT & TONNEAU COVER</p> 
<p>400 DOOR TRIM FRONT & REAR</p> 	<p>500 FRONT SEAT</p> 	<p>600 REAR SEAT</p> 	<p>700 SEAT BELT FRT. & REAR</p> 
<p>800 ADJ. SHIELDS & RECLINER</p> 	<p>900 STORAGE COMPARTMENT</p>	<p>1000 LIFTGATE PANELS</p>	

TRIM CODE DEFINED

Figure INF-10

25-520B

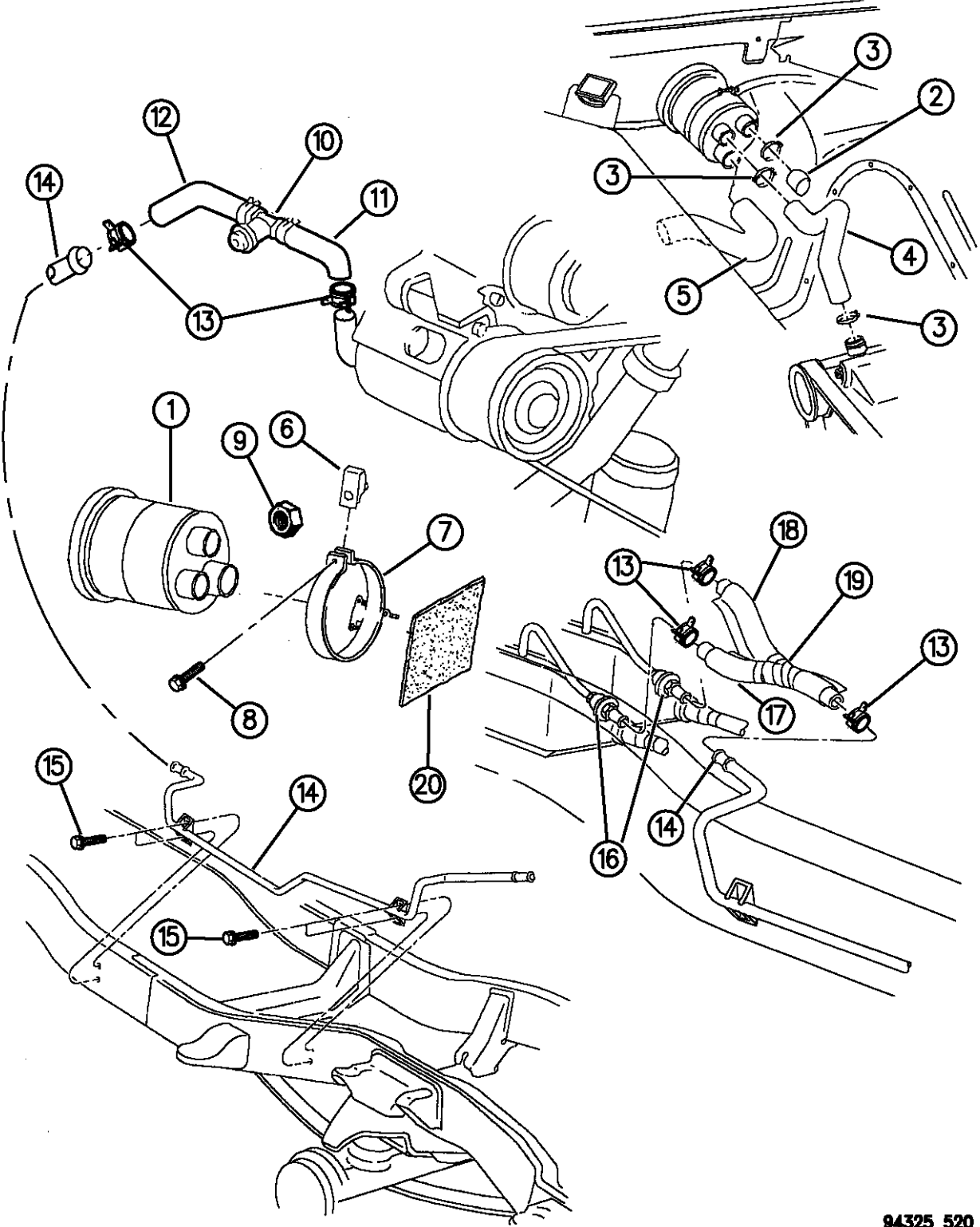

94325 520

ITEM	PART NUMBER	QTY	BODY	MODEL	DESCRIPTION
------	-------------	-----	------	-------	-------------

-1- BODY CODE PLATE
 The Body Code plate includes the Trim Code, Paint Codes, Build Date, etc.. The plate is located under the hood on the radiator support, cowl panel or fire wall.

NOTE: For additional detailed information not listed below, see illustrated text inf. section

- 3- = Vehicle Order Number
- 4- = Body Paint, Primary
- 5- = Body Paint, Secondary
- 6- = Engine code
- 7- = Transmission code
- 8- = Order: U = U.S.; C = Canada; B = International; M = Mex. Markets
- 9- = Truck Line
- 10- = Vin (Vehicle Identification Number)
- *****
- 11- = TRIM CODE (typical) defined
- 12- = Series (1st element)
- 13- = Type & Material (see Chart #15 for application)
- 14- = Color & Shade (See Figure INF 20 For Definition)
- *****
- 15- = Type & Material defined (2nd character of Trim Code)
- 16- = Seat Sales codes
- CBA = Straight Bench

RAM VAN/WAGON DAKOTA RAM PICKUP, RAM CAB AND CHASSIS (943)

SERIES	LINE	BODY	ENGINE	TRANSMISSION
NA = Not Available	N1 = MID SIZE PICK-UP (4x2)	51 = Wagon - 127" W.B.	NA = Not Available	NA = Not Available
	B1 = VANS AND WAGONS (4x2)	13 = Van - 127X" W.B.		
	B2 = VANS AND WAGONS (4x2)	12 = Van - 127" W.B.		
	B3 = VANS AND WAGONS (4x2)	11 = Van - 109" W.B.		
	R1 = (T300) CONVENTIONAL TRUCK (4x2)	51 = Wagon - 109" W.B.		
	R2 = (T300) CONVENTIONAL TRUCK (4x2)	52 = Wagon - 127X" W.B.		
	R3 = (T300) CONVENTIONAL TRUCK (4x2)	61 = BR - 118.7" W.B.		
	R4 = (T300) CONVENTIONAL TRUCK (4x2)	62 = BR - 134.7" W.B.		
	R5 = (T300) CONVENTIONAL TRUCK (4x2)	63 = BR - 138.7" W.B. (Cab & Chassis)		
	R6 = (T300) CONVENTIONAL TRUCK (4x2)	64 = BR - 162.7" W.B. (Cab & Chassis)		
	R7 = (T300) CONVENTIONAL TRUCK (4x2)	31 = BR - 138.7" W.B. (Club Cab)		
	R8 = (T300) CONVENTIONAL TRUCK (4x4)			

AR = use ase required - = Non illustrated part

TRIM CODE DEFINED
Figure INF-10

INF-10

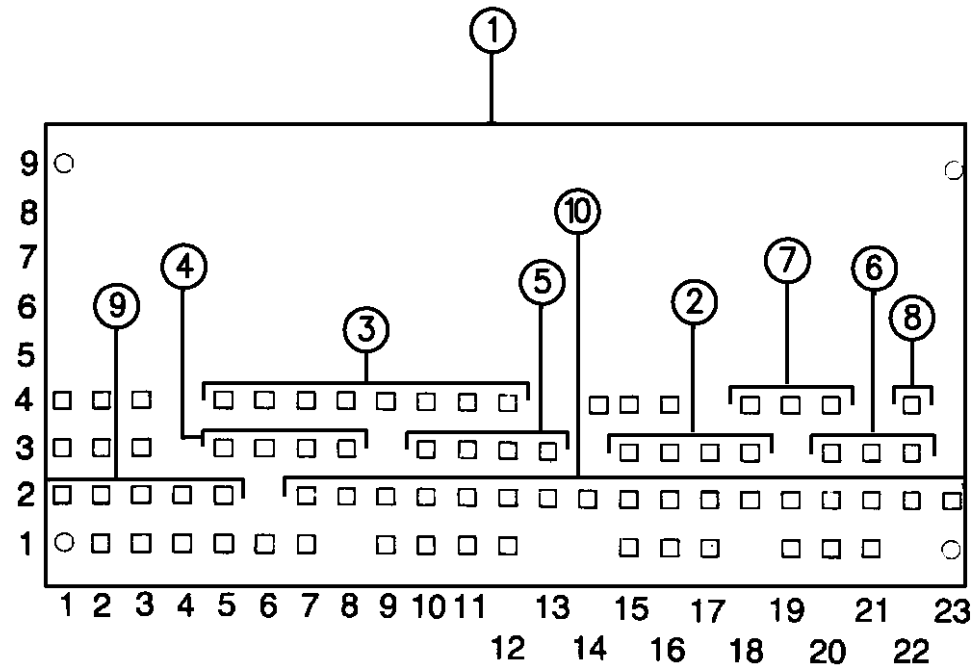

ITEM	PART NUMBER	QTY	BODY	MODEL	DESCRIPTION
------	-------------	-----	------	-------	-------------

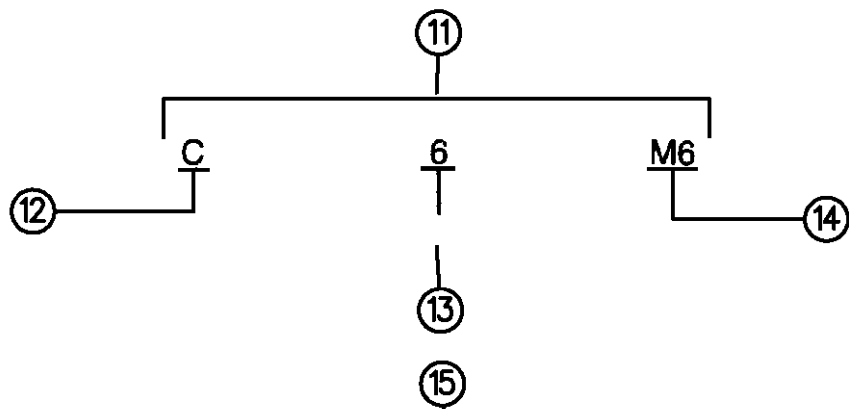

- CAC = Bucket, Front - Low Back
- CAD = Bucket, Front - High Back
- CBC = 60/40 Split Bench
- 17- = Cloth material codes
- 18- = All Vinyl material codes
- 19- = Leather material codes
- 2- = Trim Code

-	53030656	1			TUBE, Air Pump to Frame
---	----------	---	--	--	-------------------------

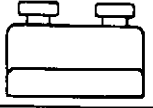

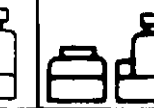
SALES CODE	CBA	CAD	CAC	CBC
				
CLOTH	1	7	5	9
VINYL	2	8	6	X
LEATHER	N	L	J	Y

94329 010

RAM VAN/WAGON DAKOTA RAM PICKUP, RAM CAB AND CHASSIS (943)

SERIES	LINE	BODY	ENGINE	TRANSMISSION
NA = Not Available	N1 = MID SIZE PICK-UP (4x2)	51 = Wagon - 127" W.B.	NA = Not Available	NA = Not Available
	B1 = VANS AND WAGONS (4x2)	13 = Van - 127X" W.B.		
	B2 = VANS AND WAGONS (4x2)	12 = Van - 127" W.B.		
	B3 = VANS AND WAGONS (4x2)	11 = Van - 109" W.B.		
	R1 = (T300) CONVENTIONAL TRUCK (4x2)	51 = Wagon - 109" W.B.		
	R2 = (T300) CONVENTIONAL TRUCK (4x2)	52 = Wagon - 127X" W.B.		
	R3 = (T300) CONVENTIONAL TRUCK (4x2)	61 = BR - 118.7" W.B.		
	N5 = MID SIZE PICK-UP (4X4)	62 = BR - 134.7" W.B.		
	R6 = (T300) CONVENTIONAL TRUCK (4x4)	63 = BR - 138.7" W.B. (Cab & Chassis)		
	R7 = (T300) CONVENTIONAL TRUCK (4x4)	64 = BR - 162.7" W.B. (Cab & Chassis)		
	R8 = (T300) CONVENTIONAL TRUCK (4x4)	31 = BR - 138.7" W.B. (Club Cab)		

AR = use ase required - = Non illustrated part

TRIM INFORMATION
Figure INF-20

INF-10

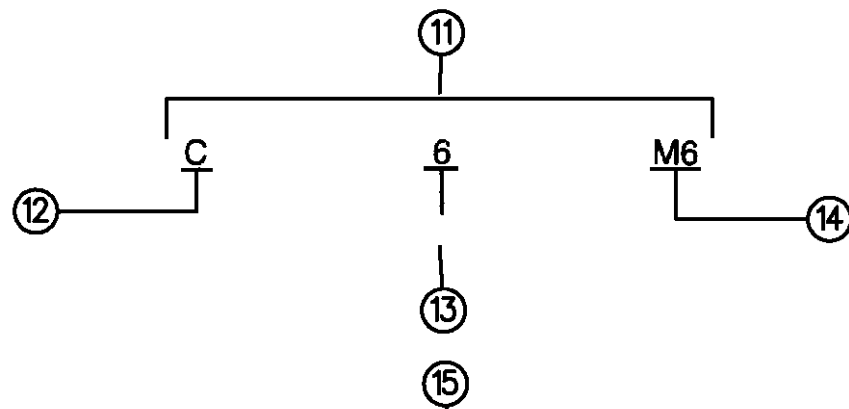
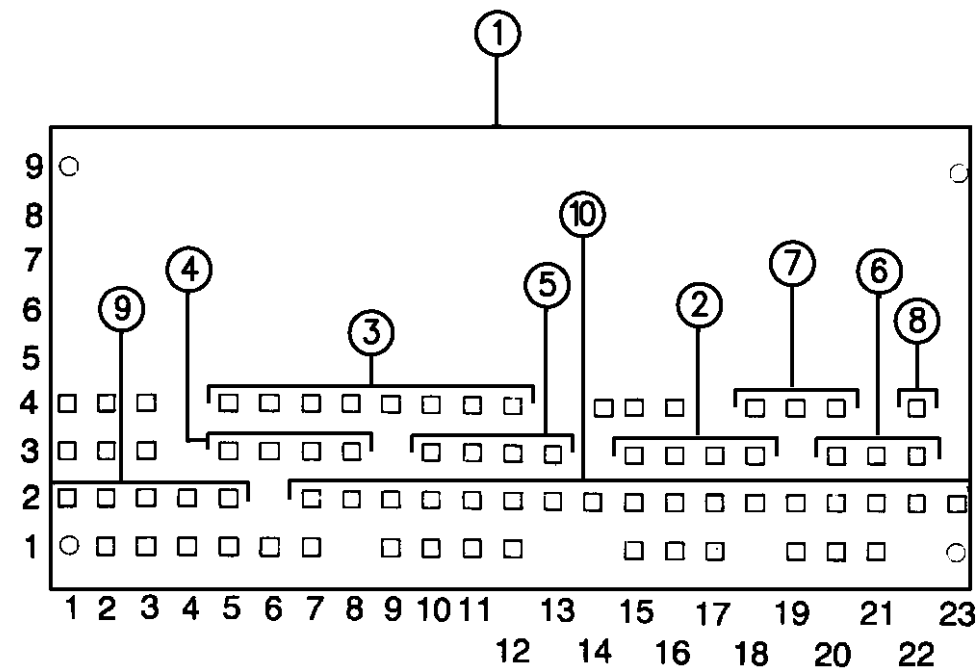

SALES CODE	CBA	CAD	CAC	CBC
CLOTH	1	7	5	9
VINYL	2	8	6	X
LEATHER	N	L	J	Y

94329 010

ITEM	PART NUMBER	QTY	BODY	MODEL	DESCRIPTION
------	-------------	-----	------	-------	-------------

- 1- = COLOR CODED PART NUMBER defined:
- 2- = First element: Basic part number (1 alpha + 3 numerics) or (2 alpha + 2 numerics)
- 3- = Second element: Series/1st model year color mastered (1 alpha)
- 4- = Third element: Color & shade suffix (usually 1 alpha + 1 numeric)
- ALPHA:
 - C = Twilight Blue
 - R = Bordeaux
 - M = Crimson Red
 - S = Charcoal
 - T = Tundra
 - TT = Spice
 - X = Black
 - D5 = Quartz
- NUMERIC (on a scale from 1-9: 1= lightest shade; 9= darkest shade)
 - 1 = very Light
 - 2 = Light
 - 3 =
 - 4 =
 - 5 = Medium
 - 6 = Medium dark
 - 7 =

RAM VAN/WAGON DAKOTA RAM PICKUP, RAM CAB AND CHASSIS (943)

SERIES	LINE	BODY	ENGINE	TRANSMISSION
NA = Not Available	N1 = MID SIZE PICK-UP (4x2)	51 = Wagon - 127" W.B.	NA = Not Available	NA = Not Available
	B1 = VANS AND WAGONS (4x2)	13 = Van - 127X" W.B.		
	B2 = VANS AND WAGONS (4x2)	12 = Van - 127" W.B.		
	B3 = VANS AND WAGONS (4x2)	11 = Van - 109" W.B.		
	R1 = (T300) CONVENTIONAL TRUCK (4x2)	51 = Wagon - 109" W.B.		
	R2 = (T300) CONVENTIONAL TRUCK (4x2)	52 = Wagon - 127X" W.B.		
	R3 = (T300) CONVENTIONAL TRUCK (4x2)	61 = BR - 118.7" W.B.		
		62 = BR - 134.7" W.B.		
		63 = BR - 138.7" W.B.		
		(Cab & Chassis)		
		64 = BR - 162.7" W.B.		
		(Cab & Chassis)		
		31 = BR - 138.7" W.B.		
		(Club Cab)		
	N5 = MID SIZE PICK-UP (4X4)			
	R6 = (T300) CONVENTIONAL TRUCK (4x4)			
	R7 = (T300) CONVENTIONAL TRUCK (4x4)			
	R8 = (T300) CONVENTIONAL TRUCK (4x4)			

AR = use ase required - = Non illustrated part

TRIM INFORMATION
Figure INF-20

INF-20

ITEM	PART NUMBER	QTY	BODY	MODEL	DESCRIPTION
------	-------------	-----	------	-------	-------------

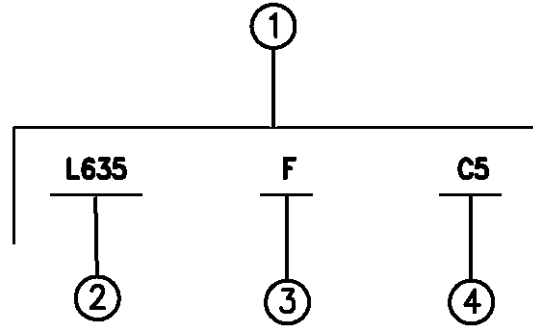

		B 1, 2, 3	N	R(T300)
B7	SLATE BLUE	X	X	X
F6	MEDIUM DRIFTWOOD		X	X
MA	CRIMSON RED	X	X	X
D5	QUARTZ	X	X	X

5

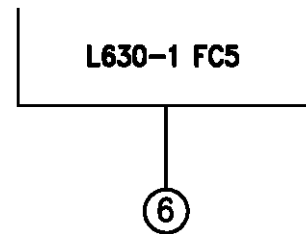

94329 020

..... 8 = Dark
 9 = very Dark
 -5- = COLOR APPLICATION CHART (identifies vehicle usage)
 -6- = COMBINED Part Number defined
 Right & Left part numbers are frequently combined on 1 line and are interpreted as:
 L630CX9 = Right side application; L631CX9 = Left side application.
 Right & Left sides are always determined by their relationship to the driver when normally seated and looking forward.
 ***** HOW TO ORDER ROLL GOODS
 VINYL & CLOTH: Requirements must be ordered in the number of linear inches desired; e.g.: when 10 running inches of a particular part number is required, the order should specify a quantity of 10.
 HIDE or LEATHER: Requirements must be ordered in the number of square feet desired; e.g.: when 2 square feet of a particular part number is required, the order should specify a quantity of 2.
 ***** CAUTION - SEAT COVERS vs ASSEMBLIES
 Extreme care must be exercised when ordering Seat Covers to insure it is ONLY the Cover and NOT a complete Cushion or Back. Complete Cushions ARE NOT RETURNABLE.

- 53030656 1 TUBE, Air Pump to Frame





RAM VAN/WAGON DAKOTA RAM PICKUP, RAM CAB AND CHASSIS (943)

SERIES	LINE	BODY	ENGINE	TRANSMISSION
NA = Not Available	N1 = MID SIZE PICK-UP (4x2)	51 = Wagon - 127" W.B.	NA = Not Available	NA = Not Available
	B1 = VANS AND WAGONS (4x2)	13 = Van - 127X" W.B.		
	B2 = VANS AND WAGONS (4x2)	12 = Van - 127" W.B.		
	B3 = VANS AND WAGONS (4x2)	11 = Van - 109" W.B.		
	R1 = (T300) CONVENTIONAL TRUCK (4x2)	51 = Wagon - 109" W.B.		
	R2 = (T300) CONVENTIONAL TRUCK (4x2)	52 = Wagon - 127X" W.B.		
	R3 = (T300) CONVENTIONAL TRUCK (4x2)	61 = BR - 118.7" W.B.		
	R4 = (T300) CONVENTIONAL TRUCK (4x2)	62 = BR - 134.7" W.B.		
	R5 = (T300) CONVENTIONAL TRUCK (4x2)	63 = BR - 138.7" W.B. (Cab & Chassis)		
	R6 = (T300) CONVENTIONAL TRUCK (4x2)	64 = BR - 162.7" W.B. (Cab & Chassis)		
	R7 = (T300) CONVENTIONAL TRUCK (4x2)	31 = BR - 138.7" W.B. (Club Cab)		
	R8 = (T300) CONVENTIONAL TRUCK (4x4)			

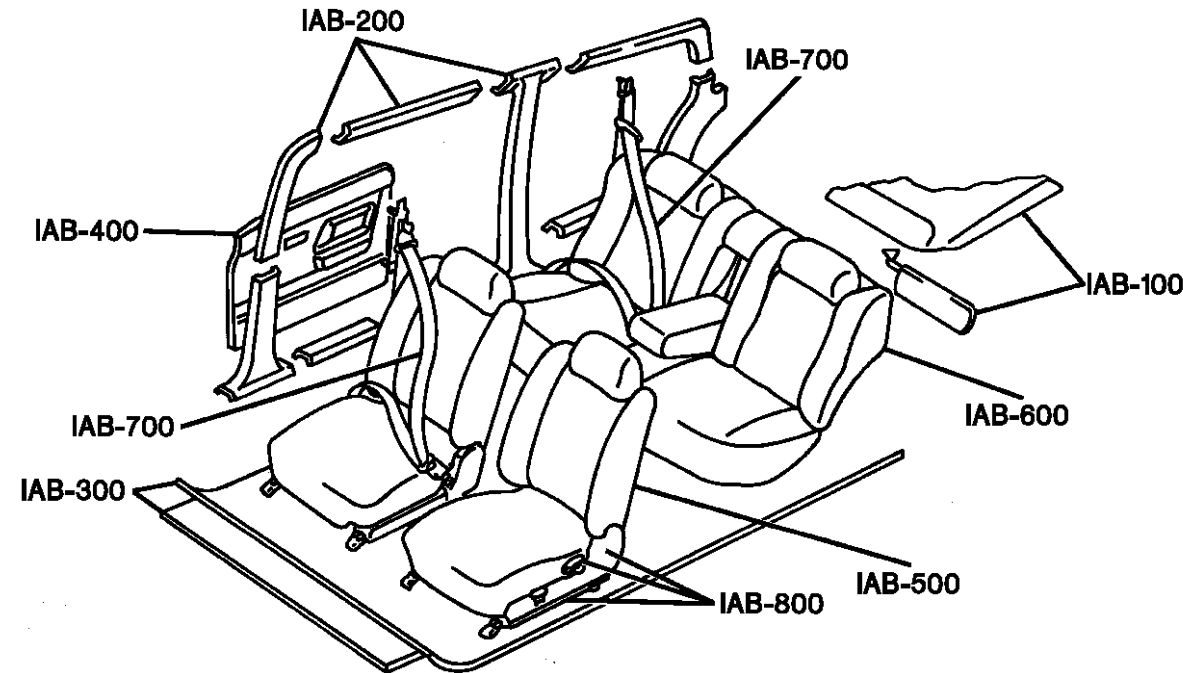
AR = use ase required - = Non illustrated part

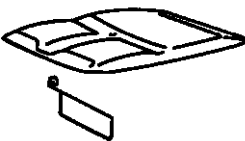
INTERIOR TRIM GROUP CONTENT IAB VAN & WAGON

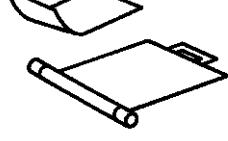
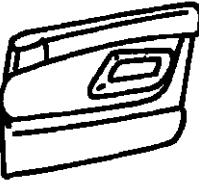

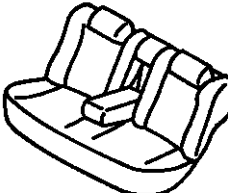
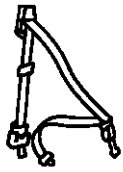
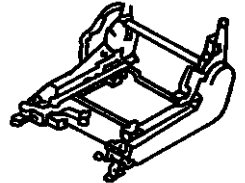
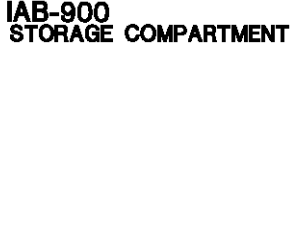
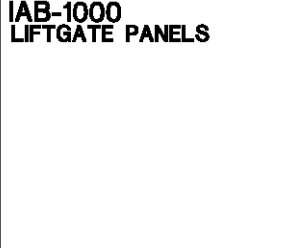
IAB-100 HEADLINING & VISORS 	IAB-200 PANEL, MLDS. SCUFF PLATE 	IAB-300 CARPET, MAT & INSULATION 	IAB-300 FLOOR MAT & TONNEAU COVER 
IAB-400 DOOR TRIM FRONT & REAR 	IAB-500 FRONT SEAT 	IAB-600 REAR SEAT 	IAB-700 SEAT BELT FRT. & REAR 
IAB-800 ADJ. SHIELDS & RECLINER 	IAB-900 STORAGE COMPARTMENT 	IAB-1000 LIFTGATE PANELS 	

Group - IAB INTERIOR TRIM VAN & WAGON

Illustration Title

Group-Fig. No.

TRIM CODES DEFINED

TRIM CODE DEFINED	Fig. IAB - 50
TRIM INFORMATION	Fig. IAB - 55

HEADLINERS - VISORS - ASSIST STRAPS

HEADLINER B 1,2,3	Fig. IAB - 110
SUNVISOR B 1,2,3	Fig. IAB - 120

PANELS - MOULDINGS - SCUFF PLATES

COWL AND FRONT WHEELHOUSE TRIM B 1,2,3	Fig. IAB - 210
PANELS--TRIM LOWER B 1,2,3	Fig. IAB - 220
PANELS--TRIM UPPER B 1,2,3	Fig. IAB - 230

CARPETS - FLOOR MATS - SILENCERS

CARPETS-MATS-SCUFF PLATES--FRONT B 1,2,3	Fig. IAB - 310
CARPETS-MATS-SCUFF PLATES--REAR B 1,2,3	Fig. IAB - 320

DOOR TRIM PANELS - FRONT AND REAR

PANEL--DOOR TRIM FRONT AND CARGO B 1,2,3	Fig. IAB - 410
--	----------------

FRONT SEATS

SEAT--FRONT B 1,2,3 TRIM CODE N5	Fig. IAB - 510
SEAT--FRONT B 1,2,3 TRIM CODES M6,N6	Fig. IAB - 520
SEAT--FRONT B 1,2,3 TRIM CODE K5	Fig. IAB - 530

REAR SEATS

SEAT--REAR B 1,2,3 TRIM CODES K5,N5,N6	Fig. IAB - 610
TRAVEL SEAT SYSTEM 1 OF 5 B 2,3, 1994-95	Fig. IAB - 620
TRAVEL SEAT SYSTEM 2 OF 5 B 2,3, 1994-95	Fig. IAB - 630
TRAVEL SEAT SYSTEM 3 OF 5 B 2,3, 1994-95	Fig. IAB - 640
TRAVEL SEAT SYSTEM 4 OF 5 B 2,3, 1994-95	Fig. IAB - 650
TRAVEL SEAT SYSTEM 5 OF 5 B 2,3, 1994-95	Fig. IAB - 660

SEAT BELTS - FRONT AND REAR

BELTS--SEAT FRONT B 1,2,3	Fig. IAB - 710
BELTS--SEAT INTERMEDIATE AND REAR SEATS B 1,2,3	Fig. IAB - 720
BELTS - SHOULDER SEAT INTERMEDIATE AND REAR SEAT B 1,2,3	Fig. IAB - 730

ADJUSTERS - RECLINERS - SHIELDS

RECLINING MECHANISM-FRONT SEAT B 1,2,3	Fig. IAB - 810
ADJUSTERS AND RISER-BUCKET SEAT W/O POWER B 1,2,3	Fig. IAB - 820
ADJUSTERS AND RISER-BUCKET SEATS W/POWER, 1995-96 B 1,2,3	Fig. IAB - 825
RISERS--REAR SEATS B 1,2,3	Fig. IAB - 830

TRIM CODE DEFINED

Figure IAB-50

INF-20

ITEM	PART NUMBER	QTY	BODY	MODEL	DESCRIPTION
------	-------------	-----	------	-------	-------------

-1- BODY CODE PLATE
 The Body Code plate includes the Trim Code, Paint Codes, Build Date, etc.. The plate is located under the hood on the radiator support, cowl panel or fire wall.

NOTE: For additional detailed information not listed below, see illustrated text inf. section

- 2- = Trim Code
- 4- = Body Paint, Primery
- 5- = Body Paint, Secondary
- 6- = Engine code
- 7- = Transmission code
- 8- = Order: U = U.S.; C = Canada; B = International; M = Mex. Markets
- 9- = Truck Line
- 10- = Vin (Vehicle Identification Number)
- *****

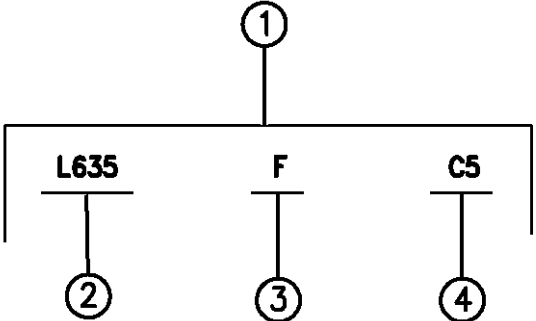

- 11- = TRIM CODE (typical) defined
- 12- = Series (1st element)
- 13- = Type & Material (see Chart #15 for application)
- 14- = Color & Shade (See Figure INF 20 For Definition)
- *****
- 15- = Type & Material defined (2nd character of Trim Code)
- 16- = Seat Sales codes
- CBA = Straight Bench

		B 1, 2, 3	N	R(T300)	
5	B7	SLATE BLUE	X	X	X
	F6	MEDIUM DRIFTWOOD		X	X
	MA	CRIMSON RED	X	X	X
	D5	QUARTZ	X	X	X

RAM VAN/WAGON DAKOTA RAM PICKUP, RAM CAB AND CHASSIS (943)

SERIES	LINE	BODY	ENGINE	TRANSMISSION
NA = Not Available	N1 = MID SIZE PICK-UP (4x2)	51 = Wagon - 127" W.B.	NA = Not Available	NA = Not Available
	B1 = VANS AND WAGONS (4x2)	13 = Van - 127X" W.B.		
	B2 = VANS AND WAGONS (4x2)	12 = Van - 127" W.B.		
	B3 = VANS AND WAGONS (4x2)	11 = Van - 109" W.B.		
	R1 = (T300) CONVENTIONAL TRUCK (4x2)	51 = Wagon - 109" W.B.		
	R2 = (T300) CONVENTIONAL TRUCK (4x2)	52 = Wagon - 127X" W.B.		
	R3 = (T300) CONVENTIONAL TRUCK (4x2)	61 = BR - 118.7" W.B.		
	R4 = (T300) CONVENTIONAL TRUCK (4x2)	62 = BR - 134.7" W.B.		
	R5 = (T300) CONVENTIONAL TRUCK (4x2)	63 = BR - 138.7" W.B. (Cab & Chassis)		
	R6 = (T300) CONVENTIONAL TRUCK (4x2)	64 = BR - 162.7" W.B. (Cab & Chassis)		
	R7 = (T300) CONVENTIONAL TRUCK (4x2)	31 = BR - 138.7" W.B. (Club Cab)		
	R8 = (T300) CONVENTIONAL TRUCK (4x4)			

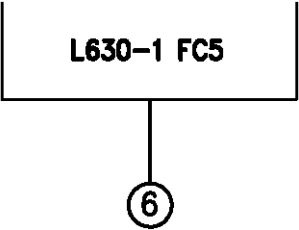

94329 020

AR = use ase required - = Non illustrated part

TRIM CODE DEFINED
Figure IAB-50

IAB-50A

ITEM	PART NUMBER	QTY	BODY	MODEL	DESCRIPTION
------	-------------	-----	------	-------	-------------

- CAC = Bucket, Front - Low Back
- CAD = Bucket, Front - High Back
- CBC = 60/40 Split Bench
- 17- = Cloth material codes
- 18- = All Vinyl material codes
- 19- = Leather material codes
- 3- = Vehicle Order Number

- 53030656 1 TUBE, Air Pump to Frame

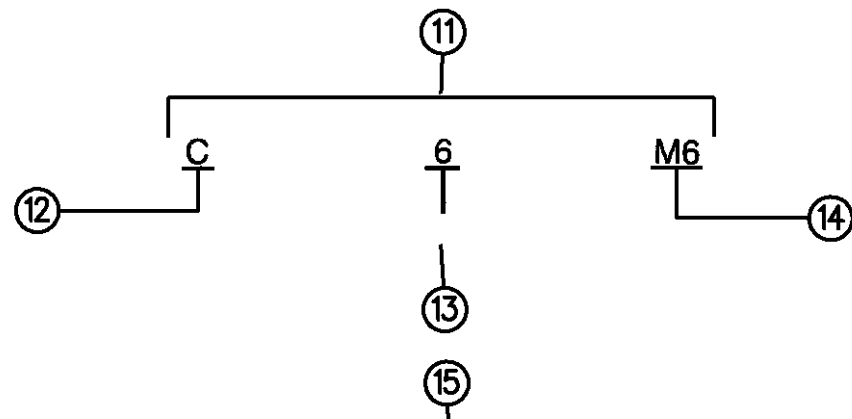
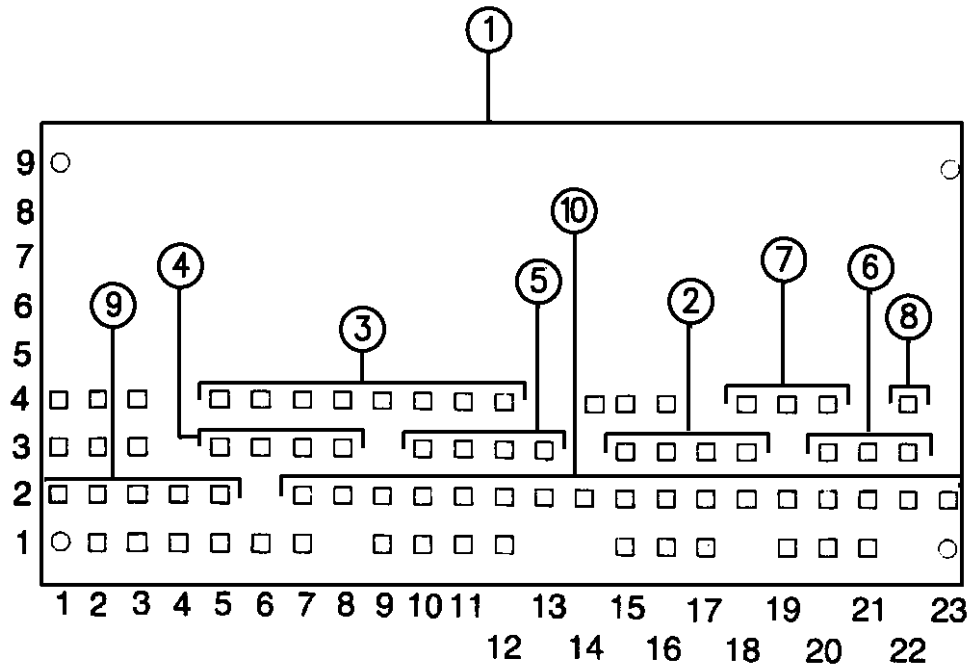

SALES CODE	CBA	CAD	CAC	CBC
CLOTH	1	7	5	9
VINYL	2	8	6	X
LEATHER	N	L	J	Y

94375 050

RAM VAN/WAGON DAKOTA RAM PICKUP, RAM CAB AND CHASSIS (943)

SERIES	LINE	BODY	ENGINE	TRANSMISSION
NA = Not Available	N1 = MID SIZE PICK-UP (4x2)	51 = Wagon - 127" W.B.	NA = Not Available	NA = Not Available
	B1 = VANS AND WAGONS (4x2)	13 = Van - 127X" W.B.		
	B2 = VANS AND WAGONS (4x2)	12 = Van - 127" W.B.		
	B3 = VANS AND WAGONS (4x2)	11 = Van - 109" W.B.		
	R1 = (T300) CONVENTIONAL TRUCK (4x2)	51 = Wagon - 109" W.B.		
	R2 = (T300) CONVENTIONAL TRUCK (4x2)	52 = Wagon - 127X" W.B.		
	R3 = (T300) CONVENTIONAL TRUCK (4x2)	61 = BR - 118.7" W.B.		
	N5 = MID SIZE PICK-UP (4X4)	62 = BR - 134.7" W.B.		
	R6 = (T300) CONVENTIONAL TRUCK (4x4)	63 = BR - 138.7" W.B. (Cab & Chassis)		
	R7 = (T300) CONVENTIONAL TRUCK (4x4)	64 = BR - 162.7" W.B. (Cab & Chassis)		
	R8 = (T300) CONVENTIONAL TRUCK (4x4)	31 = BR - 138.7" W.B. (Club Cab)		

AR = use ase required - = Non illustrated part

TRIM INFORMATION
Figure IAB-55

IAB-50A

ITEM	PART NUMBER	QTY	BODY	MODEL	DESCRIPTION
------	-------------	-----	------	-------	-------------

- 9 = very Dark
- 5- = COLOR APPLICATION CHART (identifies vehicle usage)
- 1- = COLOR CODED PART NUMBER defined:
- 2- = First element: Basic part number (1 alpha + 3 numerics) or (2 alpha + 2 numerics)
- 3- = Second element: Series/1st model year color mastered (1 alpha)
- 4- = Third element: Color & shade suffix (usually 1 alpha + 1 numeric)
- ALPHA:
- C = Twilight Blue
- R = Bordeaux
- M = Crimson Red
- S = Charcoal
- TT = Spice
- X = Black
- D5 = Quartz
- NUMERIC (on a scale from 1-9: 1= lightest shade; 9= darkest shade)
- 1 = very Light
- 2 = Light
- 3 =
- 4 =
- 5 = Medium
- 6 = Medium dark

RAM VAN/WAGON DAKOTA RAM PICKUP, RAM CAB AND CHASSIS (943)

SERIES	LINE	BODY	ENGINE	TRANSMISSION
NA = Not Available	N1 = MID SIZE PICK-UP (4x2)	51 = Wagon - 127" W.B.	NA = Not Available	NA = Not Available
	B1 = VANS AND WAGONS (4x2)	13 = Van - 127X" W.B.		
	B2 = VANS AND WAGONS (4x2)	12 = Van - 127" W.B.		
	B3 = VANS AND WAGONS (4x2)	11 = Van - 109" W.B.		
	R1 = (T300) CONVENTIONAL TRUCK (4x2)	51 = Wagon - 109" W.B.		
	R2 = (T300) CONVENTIONAL TRUCK (4x2)	52 = Wagon - 127X" W.B.		
	R3 = (T300) CONVENTIONAL TRUCK (4x2)	61 = BR - 118.7" W.B.		
	N5 = MID SIZE PICK-UP (4X4)	62 = BR - 134.7" W.B.		
	R6 = (T300) CONVENTIONAL TRUCK (4x4)	63 = BR - 138.7" W.B.		
	R7 = (T300) CONVENTIONAL TRUCK (4x4)	(Cab & Chassis)		
	R8 = (T300) CONVENTIONAL TRUCK (4x4)	64 = BR - 162.7" W.B.		
		(Cab & Chassis)		
		31 = BR - 138.7" W.B.		
		(Club Cab)		

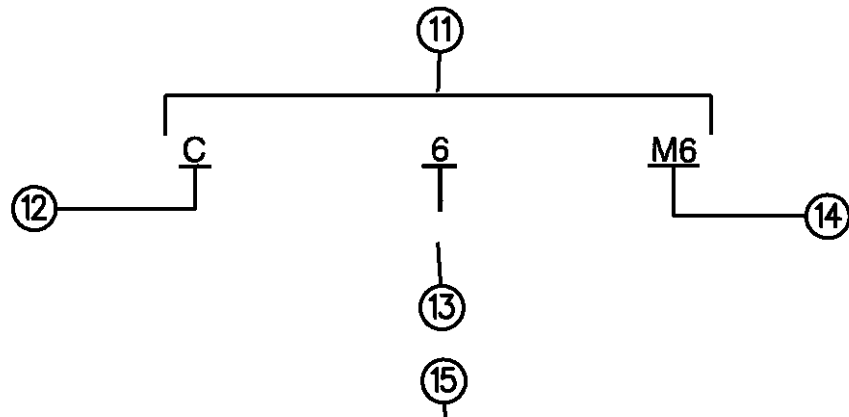
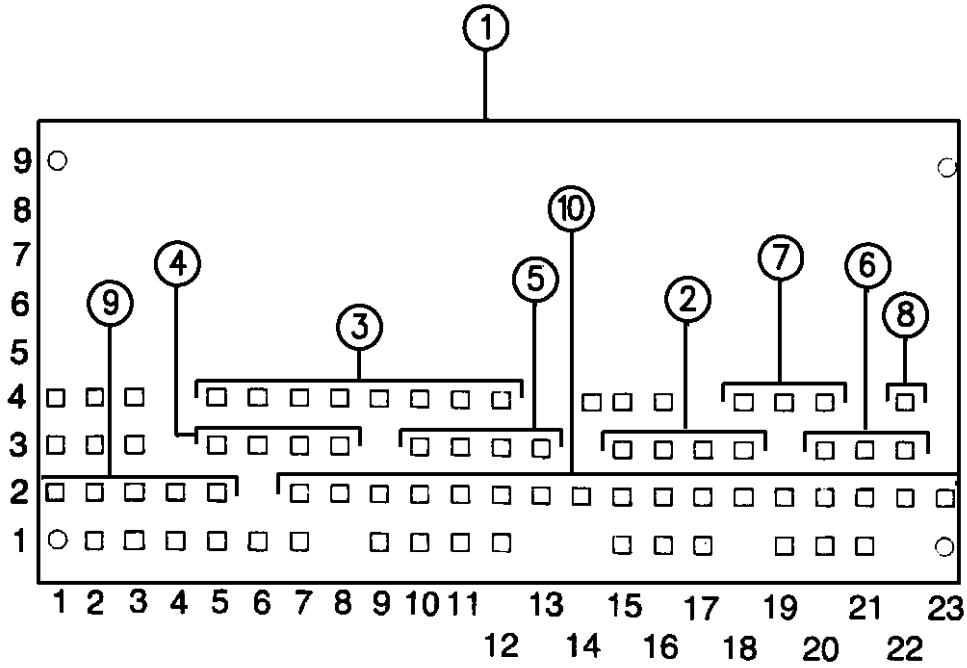

SALES CODE	CBA	CAD	CAC	CBC
CLOTH	1	7	5	9
VINYL	2	8	6	X
LEATHER	N	L	J	Y

94375 050

AR = use ase required - = Non illustrated part

TRIM INFORMATION
Figure IAB-55

IAB-55A

ITEM	PART NUMBER	QTY	BODY	MODEL	DESCRIPTION
------	-------------	-----	------	-------	-------------

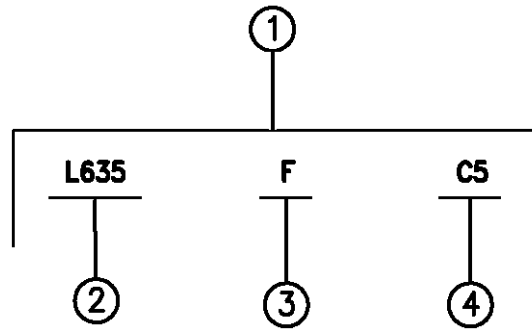

		B 1, 2, 3
B7	SLATE BLUE	X
F6	MEDIUM DRIFTWOOD	
MA	CRIMSON RED	X
D5	QUARTZ	X

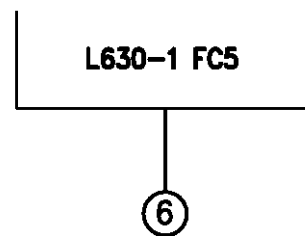

94375 055

..... 7 =

..... 8 = Dark

-6- = COMBINED Part Number defined

.... Right & Left part numbers are frequently combined on 1 line and are interpreted as:

..... L630CX9 = Right side application; L631CX9 = Left side application.

.... Right & Left sides are always determined by their relationship to the driver when normally seated and looking forward.

***** HOW TO ORDER ROLL GOODS

VINYL & CLOTH: Requirements must be ordered in the number of linear inches desired; e.g.: when 10 running inches of a particular part number is required, the order should specify a quantity of 10.

HIDE or LEATHER: Requirements must be ordered in the number of square feet desired; e.g.: when 2 square feet of a particular part number is required, the order should specify a quantity of 2.

***** CAUTION - SEAT COVERS vs ASSEMBLIES

Extreme care must be exercised when ordering Seat Covers to insure it is ONLY the Cover and NOT a complete Cushion or Back. Complete Cushions ARE NOT RETURNABLE.

..... T = Tundra

- 53030656 1 TUBE, Air Pump to Frame

RAM VAN/WAGON DAKOTA RAM PICKUP, RAM CAB AND CHASSIS (943)

SERIES	LINE	BODY	ENGINE	TRANSMISSION
NA = Not Available	N1 = MID SIZE PICK-UP (4x2)	51 = Wagon - 127" W.B.	NA = Not Available	NA = Not Available
	B1 = VANS AND WAGONS (4x2)	13 = Van - 127X" W.B.		
	B2 = VANS AND WAGONS (4x2)	12 = Van - 127" W.B.		
	B3 = VANS AND WAGONS (4x2)	11 = Van - 109" W.B.		
	R1 = (T300) CONVENTIONAL TRUCK (4x2)	51 = Wagon - 109" W.B.		
	R2 = (T300) CONVENTIONAL TRUCK (4x2)	52 = Wagon - 127X" W.B.		
	R3 = (T300) CONVENTIONAL TRUCK (4x2)	61 = BR - 118.7" W.B.		
	R4 = (T300) CONVENTIONAL TRUCK (4x2)	62 = BR - 134.7" W.B.		
	R5 = (T300) CONVENTIONAL TRUCK (4x2)	63 = BR - 138.7" W.B. (Cab & Chassis)		
	R6 = (T300) CONVENTIONAL TRUCK (4x2)	64 = BR - 162.7" W.B. (Cab & Chassis)		
	R7 = (T300) CONVENTIONAL TRUCK (4x2)	31 = BR - 138.7" W.B. (Club Cab)		
	R8 = (T300) CONVENTIONAL TRUCK (4x4)			
	R9 = (T300) CONVENTIONAL TRUCK (4x4)			
	R10 = (T300) CONVENTIONAL TRUCK (4x4)			
	R11 = (T300) CONVENTIONAL TRUCK (4x4)			
	R12 = (T300) CONVENTIONAL TRUCK (4x4)			
	R13 = (T300) CONVENTIONAL TRUCK (4x4)			
	R14 = (T300) CONVENTIONAL TRUCK (4x4)			
	R15 = (T300) CONVENTIONAL TRUCK (4x4)			
	R16 = (T300) CONVENTIONAL TRUCK (4x4)			
	R17 = (T300) CONVENTIONAL TRUCK (4x4)			
	R18 = (T300) CONVENTIONAL TRUCK (4x4)			
	R19 = (T300) CONVENTIONAL TRUCK (4x4)			
	R20 = (T300) CONVENTIONAL TRUCK (4x4)			
	R21 = (T300) CONVENTIONAL TRUCK (4x4)			
	R22 = (T300) CONVENTIONAL TRUCK (4x4)			
	R23 = (T300) CONVENTIONAL TRUCK (4x4)			
	R24 = (T300) CONVENTIONAL TRUCK (4x4)			
	R25 = (T300) CONVENTIONAL TRUCK (4x4)			
	R26 = (T300) CONVENTIONAL TRUCK (4x4)			
	R27 = (T300) CONVENTIONAL TRUCK (4x4)			
	R28 = (T300) CONVENTIONAL TRUCK (4x4)			
	R29 = (T300) CONVENTIONAL TRUCK (4x4)			
	R30 = (T300) CONVENTIONAL TRUCK (4x4)			
	R31 = (T300) CONVENTIONAL TRUCK (4x4)			
	R32 = (T300) CONVENTIONAL TRUCK (4x4)			
	R33 = (T300) CONVENTIONAL TRUCK (4x4)			
	R34 = (T300) CONVENTIONAL TRUCK (4x4)			
	R35 = (T300) CONVENTIONAL TRUCK (4x4)			
	R36 = (T300) CONVENTIONAL TRUCK (4x4)			
	R37 = (T300) CONVENTIONAL TRUCK (4x4)			
	R38 = (T300) CONVENTIONAL TRUCK (4x4)			
	R39 = (T300) CONVENTIONAL TRUCK (4x4)			
	R40 = (T300) CONVENTIONAL TRUCK (4x4)			
	R41 = (T300) CONVENTIONAL TRUCK (4x4)			
	R42 = (T300) CONVENTIONAL TRUCK (4x4)			
	R43 = (T300) CONVENTIONAL TRUCK (4x4)			
	R44 = (T300) CONVENTIONAL TRUCK (4x4)			
	R45 = (T300) CONVENTIONAL TRUCK (4x4)			
	R46 = (T300) CONVENTIONAL TRUCK (4x4)			
	R47 = (T300) CONVENTIONAL TRUCK (4x4)			
	R48 = (T300) CONVENTIONAL TRUCK (4x4)			
	R49 = (T300) CONVENTIONAL TRUCK (4x4)			
	R50 = (T300) CONVENTIONAL TRUCK (4x4)			
	R51 = (T300) CONVENTIONAL TRUCK (4x4)			
	R52 = (T300) CONVENTIONAL TRUCK (4x4)			
	R53 = (T300) CONVENTIONAL TRUCK (4x4)			
	R54 = (T300) CONVENTIONAL TRUCK (4x4)			
	R55 = (T300) CONVENTIONAL TRUCK (4x4)			
	R56 = (T300) CONVENTIONAL TRUCK (4x4)			
	R57 = (T300) CONVENTIONAL TRUCK (4x4)			
	R58 = (T300) CONVENTIONAL TRUCK (4x4)			
	R59 = (T300) CONVENTIONAL TRUCK (4x4)			
	R60 = (T300) CONVENTIONAL TRUCK (4x4)			
	R61 = (T300) CONVENTIONAL TRUCK (4x4)			
	R62 = (T300) CONVENTIONAL TRUCK (4x4)			
	R63 = (T300) CONVENTIONAL TRUCK (4x4)			
	R64 = (T300) CONVENTIONAL TRUCK (4x4)			
	R65 = (T300) CONVENTIONAL TRUCK (4x4)			
	R66 = (T300) CONVENTIONAL TRUCK (4x4)			
	R67 = (T300) CONVENTIONAL TRUCK (4x4)			
	R68 = (T300) CONVENTIONAL TRUCK (4x4)			
	R69 = (T300) CONVENTIONAL TRUCK (4x4)			
	R70 = (T300) CONVENTIONAL TRUCK (4x4)			
	R71 = (T300) CONVENTIONAL TRUCK (4x4)			
	R72 = (T300) CONVENTIONAL TRUCK (4x4)			
	R73 = (T300) CONVENTIONAL TRUCK (4x4)			
	R74 = (T300) CONVENTIONAL TRUCK (4x4)			
	R75 = (T300) CONVENTIONAL TRUCK (4x4)			
	R76 = (T300) CONVENTIONAL TRUCK (4x4)			
	R77 = (T300) CONVENTIONAL TRUCK (4x4)			
	R78 = (T300) CONVENTIONAL TRUCK (4x4)			
	R79 = (T300) CONVENTIONAL TRUCK (4x4)			
	R80 = (T300) CONVENTIONAL TRUCK (4x4)			
	R81 = (T300) CONVENTIONAL TRUCK (4x4)			
	R82 = (T300) CONVENTIONAL TRUCK (4x4)			
	R83 = (T300) CONVENTIONAL TRUCK (4x4)			
	R84 = (T300) CONVENTIONAL TRUCK (4x4)			
	R85 = (T300) CONVENTIONAL TRUCK (4x4)			
	R86 = (T300) CONVENTIONAL TRUCK (4x4)			
	R87 = (T300) CONVENTIONAL TRUCK (4x4)			
	R88 = (T300) CONVENTIONAL TRUCK (4x4)			
	R89 = (T300) CONVENTIONAL TRUCK (4x4)			
	R90 = (T300) CONVENTIONAL TRUCK (4x4)			
	R91 = (T300) CONVENTIONAL TRUCK (4x4)			
	R92 = (T300) CONVENTIONAL TRUCK (4x4)			
	R93 = (T300) CONVENTIONAL TRUCK (4x4)			
	R94 = (T300) CONVENTIONAL TRUCK (4x4)			
	R95 = (T300) CONVENTIONAL TRUCK (4x4)			
	R96 = (T300) CONVENTIONAL TRUCK (4x4)			
	R97 = (T300) CONVENTIONAL TRUCK (4x4)			
	R98 = (T300) CONVENTIONAL TRUCK (4x4)			
	R99 = (T300) CONVENTIONAL TRUCK (4x4)			
	R100 = (T300) CONVENTIONAL TRUCK (4x4)			

AR = use ase required - = Non illustrated part

HEADLINER B 1,2,3
Figure IAB-110

IAB-110A

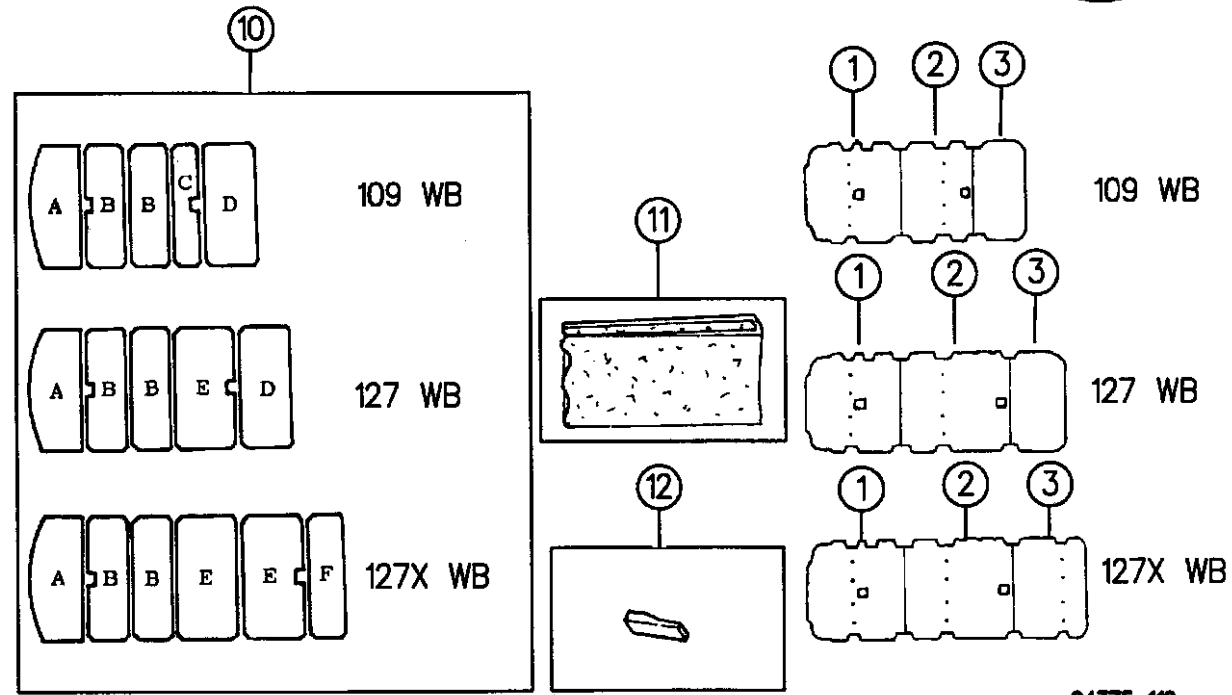
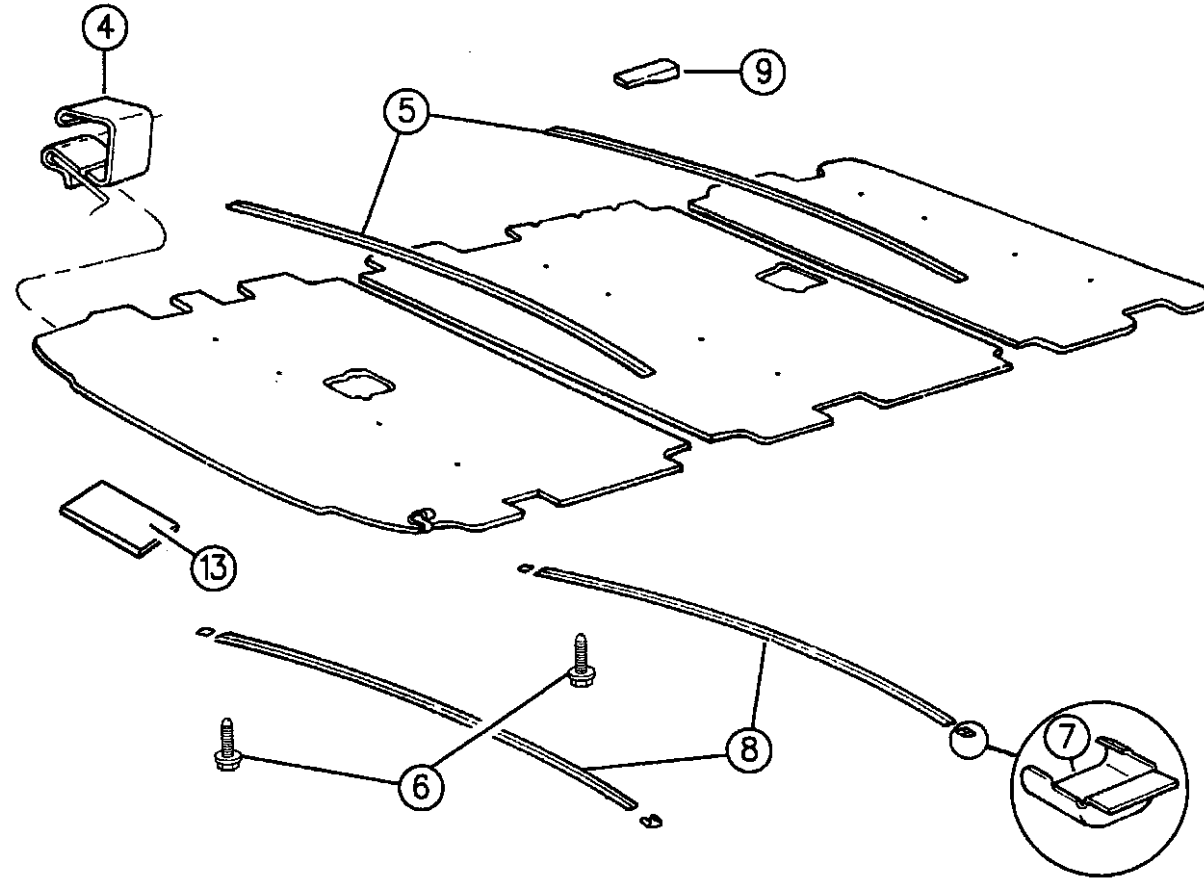

94375 110

ITEM	PART NUMBER	QTY	BODY	MODEL	DESCRIPTION
1					HEADLINER, Front
		1			w/o Rear Compartment Headliner (Off White Hardboard)
	55295735				1994
	55350515				1995,96
					Off-White Hardboard, w/Rear Compartment
	55023381	1			1994-95, Up to 2-6-95
	55216873	1			1995,96, After 2-6-95
					DELUXE - CLOTH
					1994
	5AJ96LB7	1			Blue
	5AJ96KMA	1			Red
	5AJ96MD5	1			Quartz
					1995
	5EE59RB7	1			Blue
	5EE59RMA	1			Red
	5EE59RD5	1			Quartz
					1996
	5EE59SP8	1			Blue Spruce
	5EE59RD5	1			Quartz
2					HEADLINER, Center
					w/109" Wheelbase (Off-White Hardboard)
	55023384	1			1994,95, Up to 2-6-95

RAM VAN/WAGON DAKOTA RAM PICKUP, RAM CAB AND CHASSIS (943)

SERIES	LINE	BODY	ENGINE	TRANSMISSION
NA = Not Available	N1 = MID SIZE PICK-UP (4x2)	51 = Wagon - 127" W.B.	NA = Not Available	NA = Not Available
	B1 = VANS AND WAGONS (4x2)	13 = Van - 127X" W.B.		
	B2 = VANS AND WAGONS (4x2)	12 = Van - 127" W.B.		
	B3 = VANS AND WAGONS (4x2)	11 = Van - 109" W.B.		
	R1 = (T300) CONVENTIONAL TRUCK (4x2)	51 = Wagon - 109" W.B.		
	R2 = (T300) CONVENTIONAL TRUCK (4x2)	52 = Wagon - 127X" W.B.		
	R3 = (T300) CONVENTIONAL TRUCK (4x2)	61 = BR - 118.7" W.B.		
	N5 = MID SIZE PICK-UP (4X4)	62 = BR - 134.7" W.B.		
	R6 = (T300) CONVENTIONAL TRUCK (4x4)	63 = BR - 138.7" W.B. (Cab & Chassis)		
	R7 = (T300) CONVENTIONAL TRUCK (4x4)	64 = BR - 162.7" W.B. (Cab & Chassis)		
	R8 = (T300) CONVENTIONAL TRUCK (4x4)	31 = BR - 138.7" W.B. (Club Cab)		

AR = use ase required - = Non illustrated part

HEADLINER B 1,2,3
Figure IAB-110

IAB-110A

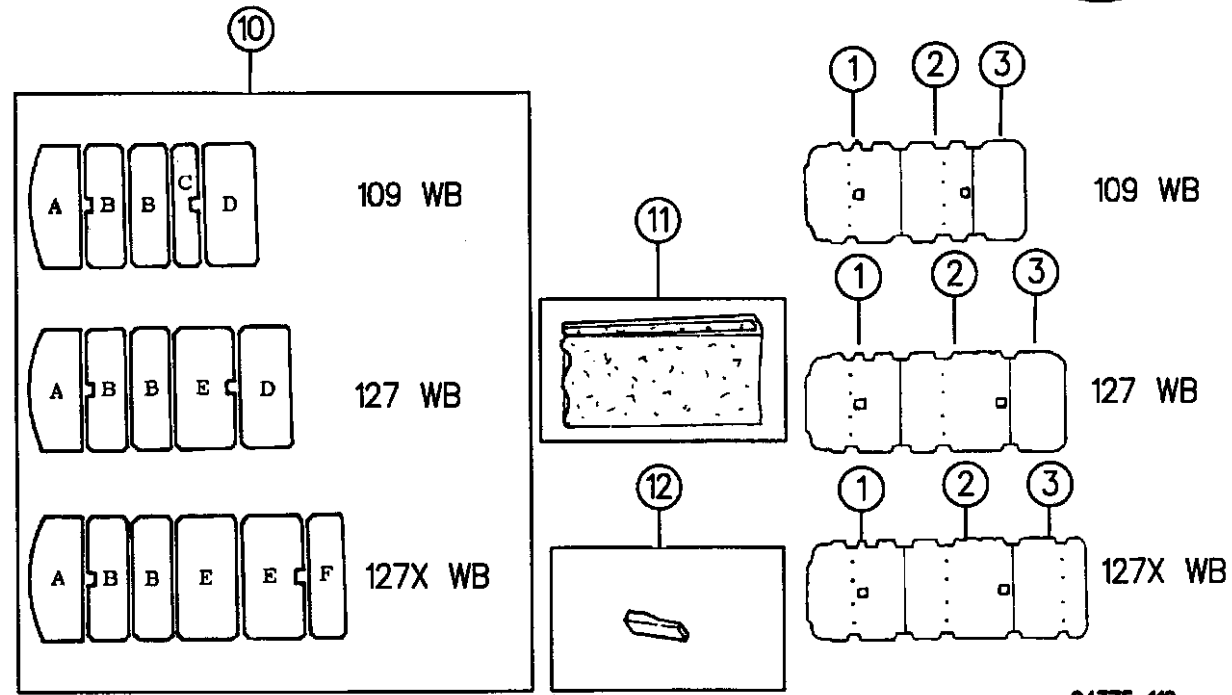
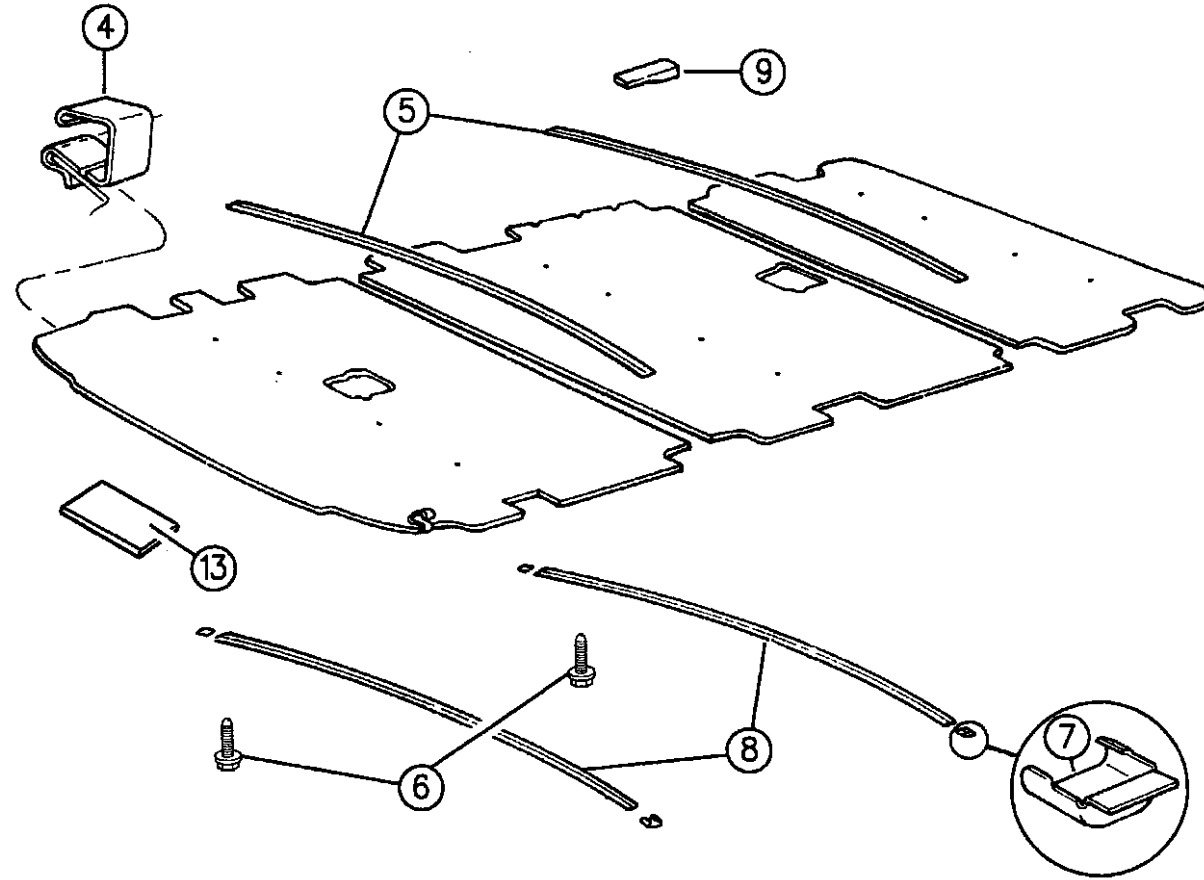

94375 110

ITEM	PART NUMBER	QTY	BODY	MODEL	DESCRIPTION
	55216876	1			1995,96, After 2-6-95 w/127" and 127" Extension Wheelbase (Off White Hardboard)
	55023382	1			1994,95, Up to 2-6-95
	55216878	1			1995,96, After 2-6-95 CLOTH, w/109" Wheelbase 1994,95, Up to 2-6-95
	5CD93LB7	1			Blue
	5CD93KMA	1			Red
	5CD93MD5	1			Quartz
	5EN70RB7	1			1995, After 2-6-95 Blue
	5EN70RD5	1			Quartz
	5EN70RMA	1			Red 1996
	5EN70SP8	1			Blue Spruce
	5EN70RD5	1			Quartz
	5CE92LB7	1			1994,95, Up to 2-6-95 Blue
	5CE92KMA	1			Red
	5CE92MD5	1			Quartz

RAM VAN/WAGON DAKOTA RAM PICKUP, RAM CAB AND CHASSIS (943)

SERIES	LINE	BODY	ENGINE	TRANSMISSION
NA = Not Available	N1 = MID SIZE PICK-UP (4x2)	51 = Wagon - 127" W.B.	NA = Not Available	NA = Not Available
	B1 = VANS AND WAGONS (4x2)	13 = Van - 127X" W.B.		
	B2 = VANS AND WAGONS (4x2)	12 = Van - 127" W.B.		
	B3 = VANS AND WAGONS (4x2)	11 = Van - 109" W.B.		
	R1 = (T300) CONVENTIONAL TRUCK (4x2)	51 = Wagon - 109" W.B.		
	R2 = (T300) CONVENTIONAL TRUCK (4x2)	52 = Wagon - 127X" W.B.		
	R3 = (T300) CONVENTIONAL TRUCK (4x2)	61 = BR - 118.7" W.B.		
	N5 = MID SIZE PICK-UP (4X4)	62 = BR - 134.7" W.B.		
	R6 = (T300) CONVENTIONAL TRUCK (4x4)	63 = BR - 138.7" W.B. (Cab & Chassis)		
	R7 = (T300) CONVENTIONAL TRUCK (4x4)	64 = BR - 162.7" W.B. (Cab & Chassis)		
	R8 = (T300) CONVENTIONAL TRUCK (4x4)	31 = BR - 138.7" W.B. (Club Cab)		

AR = use ase required - = Non illustrated part

HEADLINER B 1,2,3
Figure IAB-110

IAB-110A

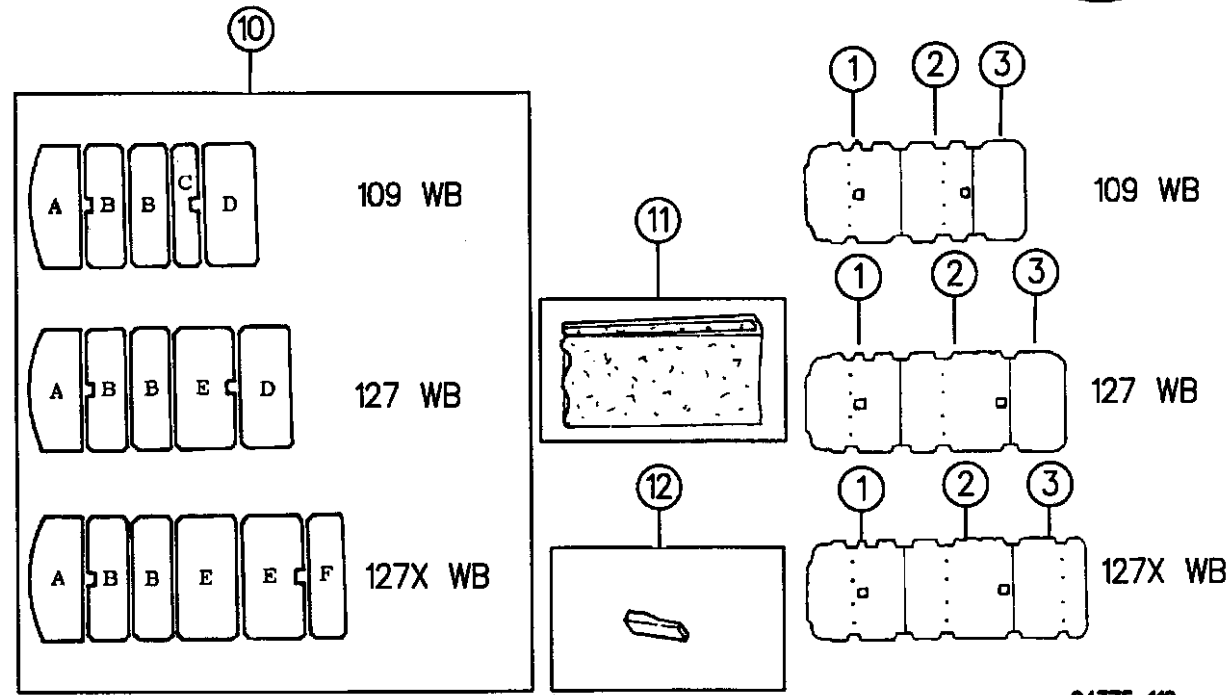
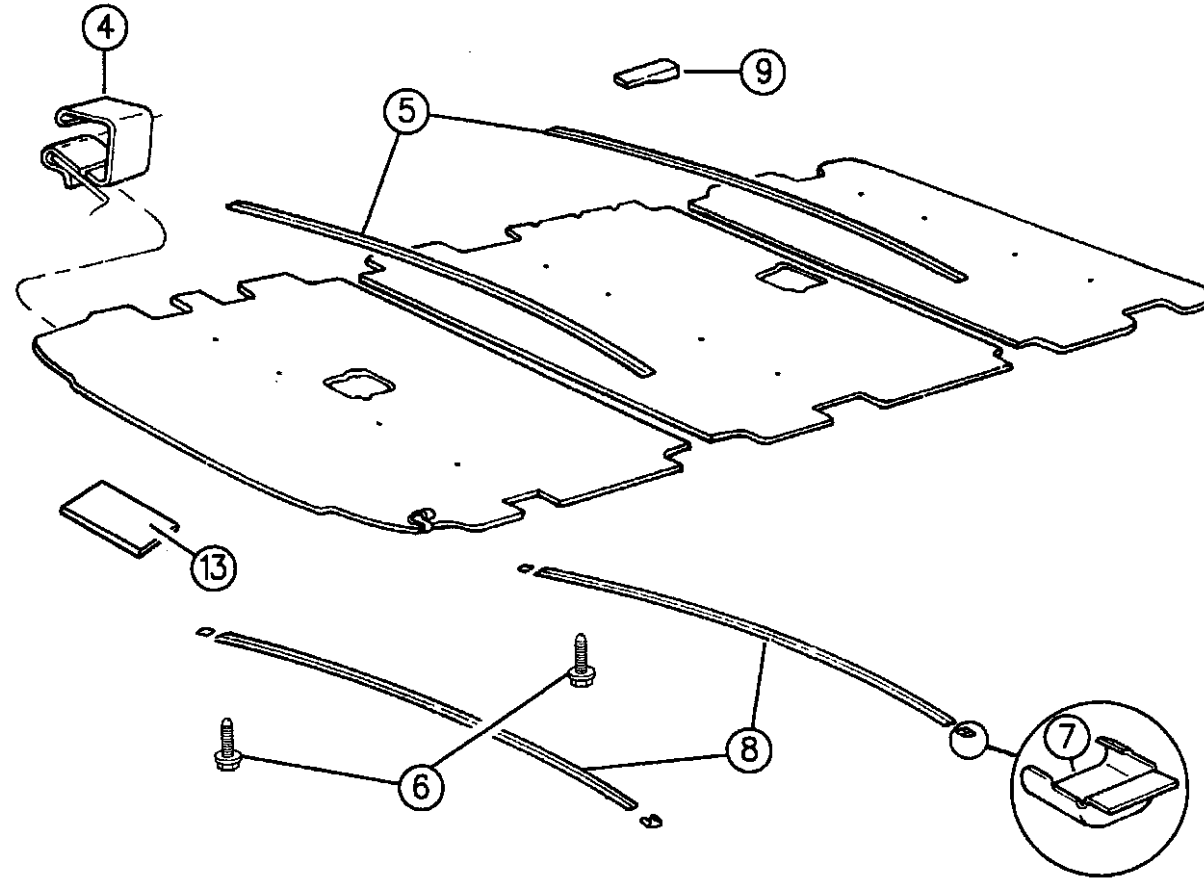

94375 110

ITEM	PART NUMBER	QTY	BODY	MODEL	DESCRIPTION
					1995, After 2-6-95
	5EN69RB7	1			Blue
	5EN69RD5	1			Quartz
	5EN69RMA	1			Red
					1996
	5EN69SP8	1			Blue Spruce
	5EN69RD5	1			Quartz
3					HEADLINER, Rear
					w/109" and 127" Wheelbase (Off White Hardboard)
	55215554	1			1994,95, Up to 2-6-95
	55216874	1			1995,96, After 2-6-95
					w/127" Extension Wheelbase (Off White Hardboard)
	55215555	1			1994,95, Up to 2-6-95
	55216875	1			1995,96, After 2-6-95
					CLOTH, w/109" and 127" Wheelbase
					1994,95, Up to 2-6-95
	5DK49MB7	1			Blue
	5DK49MD5	1			Quartz
	5DK49MMA	1			Red
					1995, After 2-6-95
	5EN72RB7	1			Blue

RAM VAN/WAGON DAKOTA RAM PICKUP, RAM CAB AND CHASSIS (943)

SERIES	LINE	BODY	ENGINE	TRANSMISSION
NA = Not Available	N1 = MID SIZE PICK-UP (4x2)	51 = Wagon - 127" W.B.	NA = Not Available	NA = Not Available
	B1 = VANS AND WAGONS (4x2)	13 = Van - 127X" W.B.		
	B2 = VANS AND WAGONS (4x2)	12 = Van - 127" W.B.		
	B3 = VANS AND WAGONS (4x2)	11 = Van - 109" W.B.		
	R1 = (T300) CONVENTIONAL TRUCK (4x2)	51 = Wagon - 109" W.B.		
	R2 = (T300) CONVENTIONAL TRUCK (4x2)	52 = Wagon - 127X" W.B.		
	R3 = (T300) CONVENTIONAL TRUCK (4x2)	61 = BR - 118.7" W.B.		
	N5 = MID SIZE PICK-UP (4X4)	62 = BR - 134.7" W.B.		
	R6 = (T300) CONVENTIONAL TRUCK (4x4)	63 = BR - 138.7" W.B. (Cab & Chassis)		
	R7 = (T300) CONVENTIONAL TRUCK (4x4)	64 = BR - 162.7" W.B. (Cab & Chassis)		
	R8 = (T300) CONVENTIONAL TRUCK (4x4)	31 = BR - 138.7" W.B. (Club Cab)		

AR = use ase required - = Non illustrated part

HEADLINER B 1,2,3
Figure IAB-110

IAB-110A

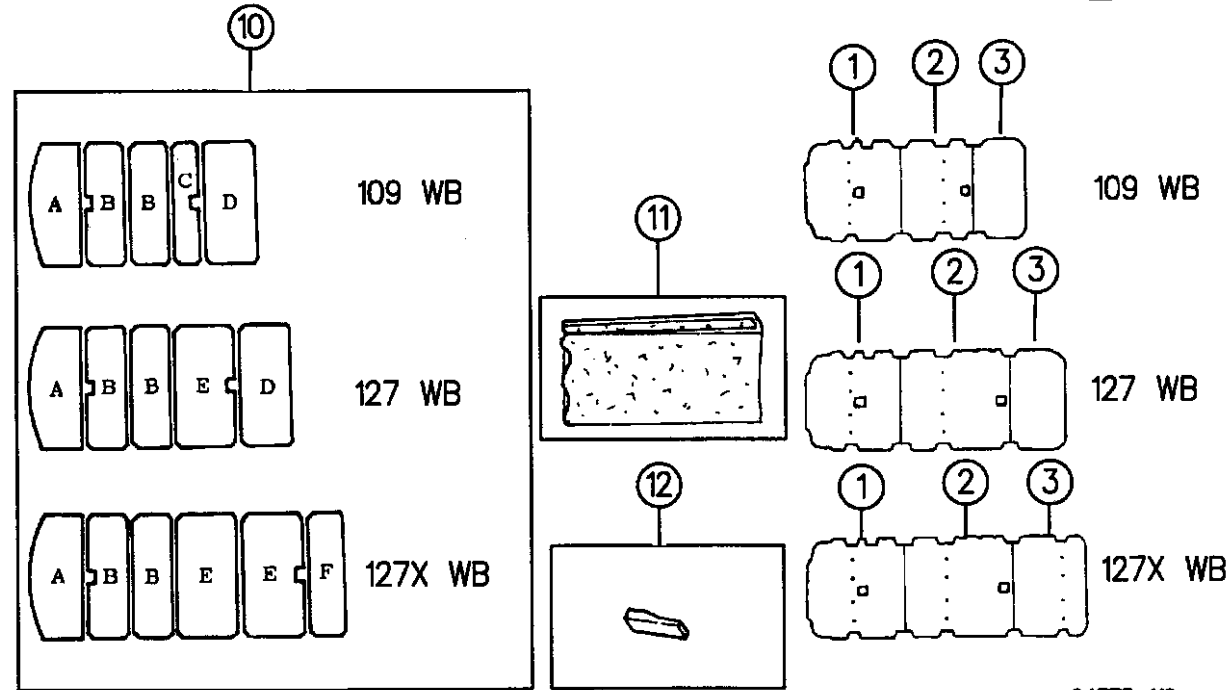
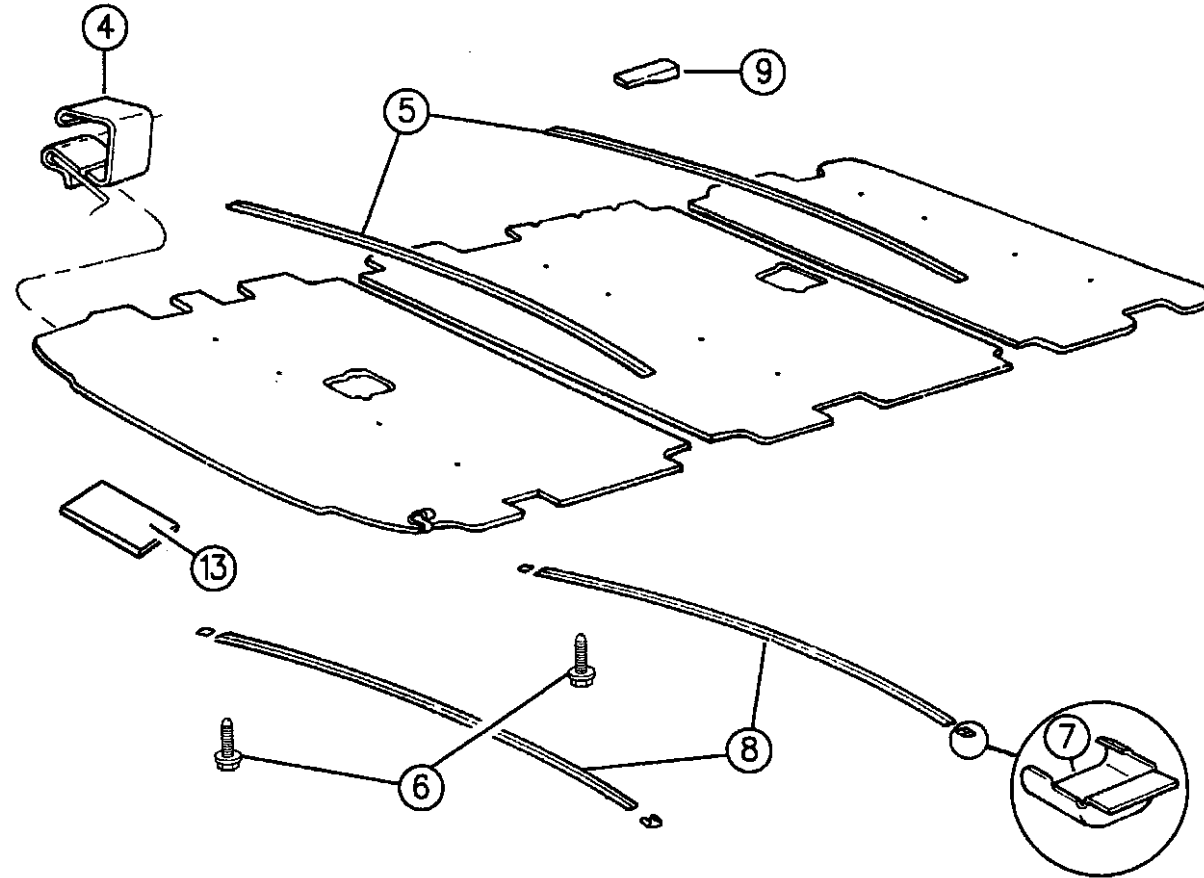

94375 110

ITEM	PART NUMBER	QTY	BODY	MODEL	DESCRIPTION
	5EN72RD5	1			Quartz
	5EN72RMA	1			Red
					1996
	5EN72SP8	1			Blue Spruce
	5EN72RD5	1			Quartz
					CLOTH, w/127" Extension Wheelbase
					1994,95, Up to 2-6-95
	5DK48MB7	1			Blue
	5DK48MD5	1			Quartz
	5DK48MMA	1			Red
					1995, After 2-6-95
	5EN71RB7	1			Blue
	5EN71RD5	1			Quartz
	5EN71RMA	1			Red
					1996
	5EN71SP8	1			Blue Spruce
	5EN71RD5	1			Quartz
4		2			CLIP, (Not Serv.)
5	04356474	2			RETAINER, Headliner Trim Panel
6		AR			SCREW, .190-16x.625, Not Serviced
7	5AJ93MD5	AR			CAP, Moulding (P.A.R.)

RAM VAN/WAGON DAKOTA RAM PICKUP, RAM CAB AND CHASSIS (943)

SERIES	LINE	BODY	ENGINE	TRANSMISSION
NA = Not Available	N1 = MID SIZE PICK-UP (4x2)	51 = Wagon - 127" W.B.	NA = Not Available	NA = Not Available
	B1 = VANS AND WAGONS (4x2)	13 = Van - 127X" W.B.		
	B2 = VANS AND WAGONS (4x2)	12 = Van - 127" W.B.		
	B3 = VANS AND WAGONS (4x2)	11 = Van - 109" W.B.		
	R1 = (T300) CONVENTIONAL TRUCK (4x2)	51 = Wagon - 109" W.B.		
	R2 = (T300) CONVENTIONAL TRUCK (4x2)	52 = Wagon - 127X" W.B.		
	R3 = (T300) CONVENTIONAL TRUCK (4x2)	61 = BR - 118.7" W.B.		
	N5 = MID SIZE PICK-UP (4X4)	62 = BR - 134.7" W.B.		
	R6 = (T300) CONVENTIONAL TRUCK (4x4)	63 = BR - 138.7" W.B. (Cab & Chassis)		
	R7 = (T300) CONVENTIONAL TRUCK (4x4)	64 = BR - 162.7" W.B. (Cab & Chassis)		
	R8 = (T300) CONVENTIONAL TRUCK (4x4)	31 = BR - 138.7" W.B. (Club Cab)		

AR = use ase required - = Non illustrated part

HEADLINER B 1,2,3
Figure IAB-110

IAB-110A

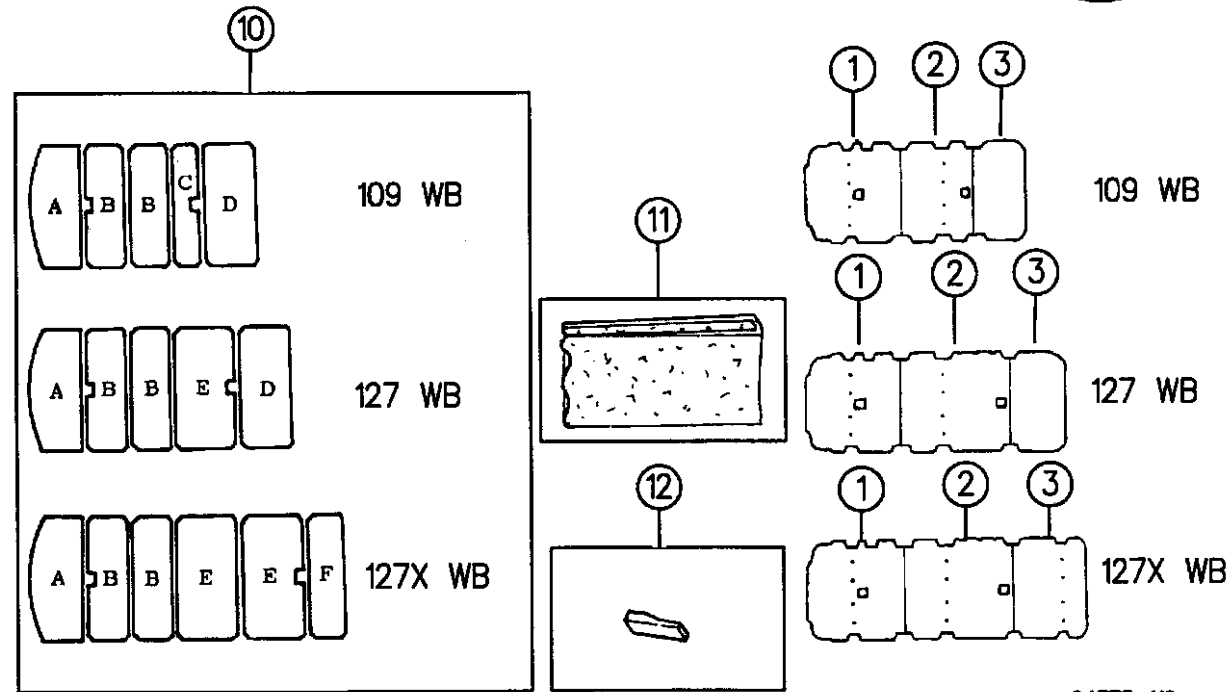
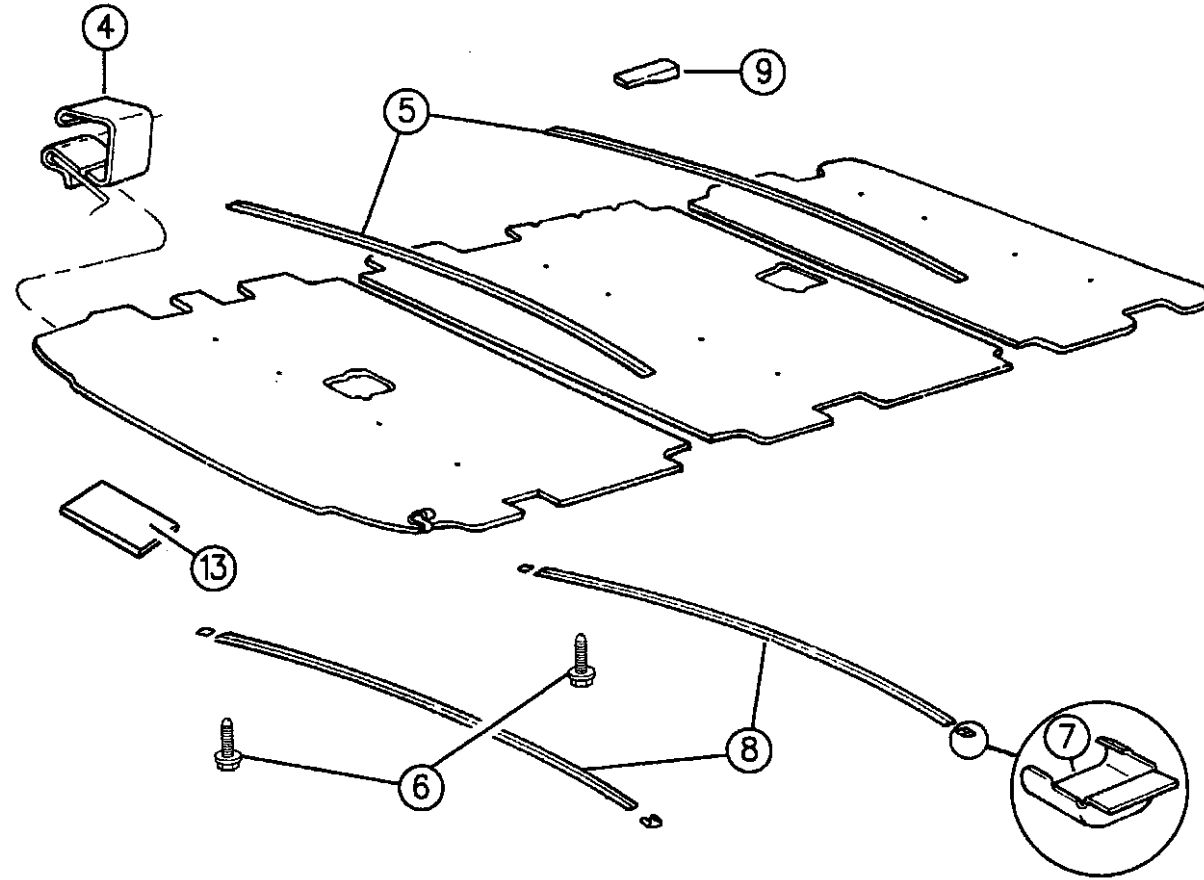

94375 110

ITEM	PART NUMBER	QTY	BODY	MODEL	DESCRIPTION
8	5AJ92MD5	AR			MOULDING, (P.A.R.)
9	04356530	AR			SPACER, Headliner Retainer
10	04084409	AR			INSULATION, Roof (60"x30")
11	04049603	AR			SILENCER, Roof
12	04265070	2			SPACER, Foam Headliner
13	04085078	AR			SEAL-FOAM

NOTE: (P.A.R. = Paint As Required)

RAM VAN/WAGON DAKOTA RAM PICKUP, RAM CAB AND CHASSIS (943)

SERIES	LINE	BODY	ENGINE	TRANSMISSION
NA = Not Available	N1 = MID SIZE PICK-UP (4x2)	51 = Wagon - 127" W.B.	NA = Not Available	NA = Not Available
	B1 = VANS AND WAGONS (4x2)	13 = Van - 127X" W.B.		
	B2 = VANS AND WAGONS (4x2)	12 = Van - 127" W.B.		
	B3 = VANS AND WAGONS (4x2)	11 = Van - 109" W.B.		
	R1 = (T300) CONVENTIONAL TRUCK (4x2)	51 = Wagon - 109" W.B.		
	R2 = (T300) CONVENTIONAL TRUCK (4x2)	52 = Wagon - 127X" W.B.		
	R3 = (T300) CONVENTIONAL TRUCK (4x2)	61 = BR - 118.7" W.B.		
	N5 = MID SIZE PICK-UP (4X4)	62 = BR - 134.7" W.B.		
	R6 = (T300) CONVENTIONAL TRUCK (4x4)	63 = BR - 138.7" W.B. (Cab & Chassis)		
	R7 = (T300) CONVENTIONAL TRUCK (4x4)	64 = BR - 162.7" W.B. (Cab & Chassis)		
	R8 = (T300) CONVENTIONAL TRUCK (4x4)	31 = BR - 138.7" W.B. (Club Cab)		

AR = use ase required - = Non illustrated part

SUNVISOR B 1,2,3
Figure IAB-120

IAB-120B

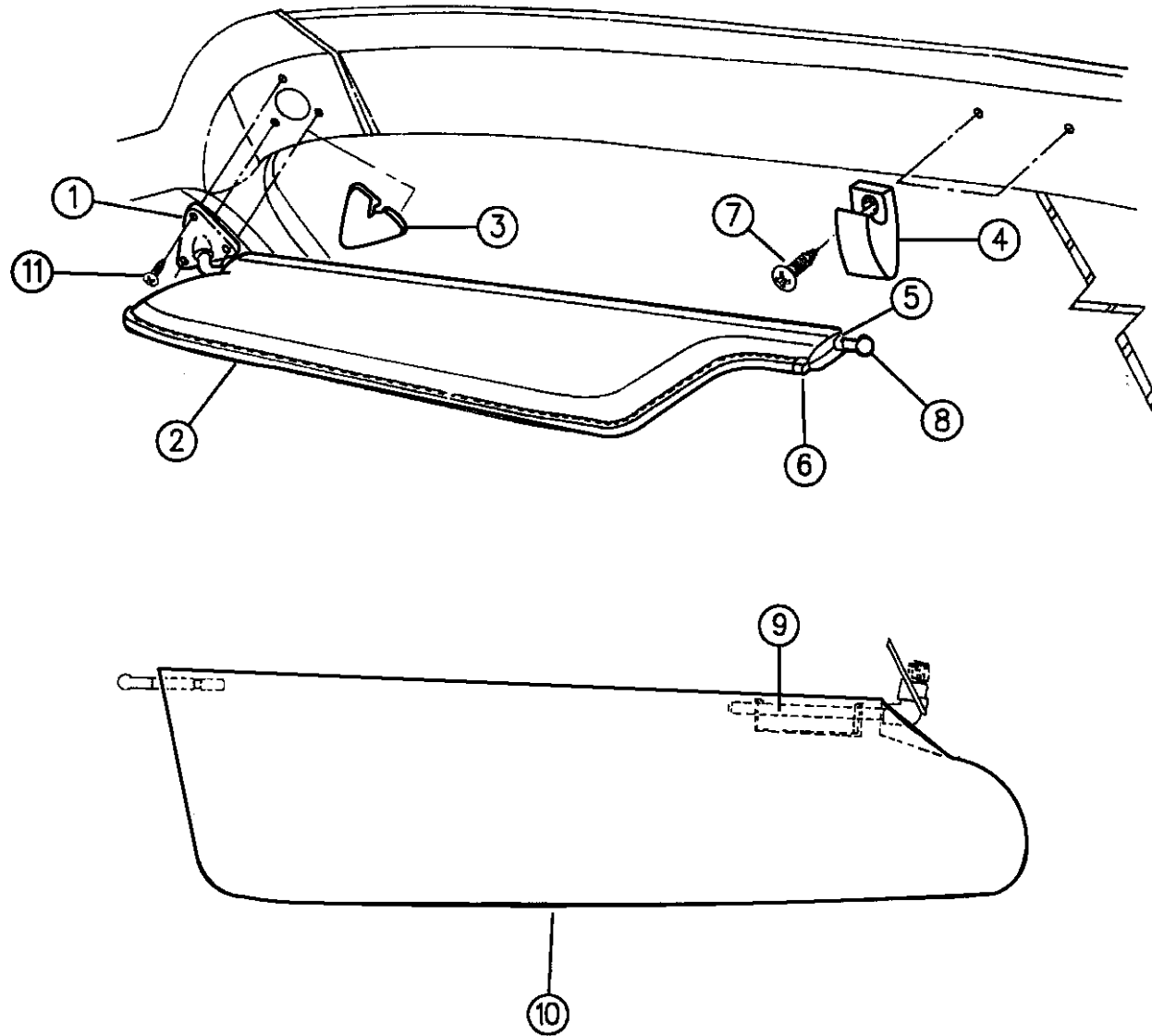

ITEM	PART NUMBER	QTY	BODY	MODEL	DESCRIPTION
1	04084481	2			ARM and BRACKET
2					VISOR, (VINYL)
					1994,95
	0L559LB7	2			Blue
	0L559KM6	2			Red
	0L559MD5	2			Quartz
					1996
	0L559SP8	2			Blue
	0L559MD5	2			Quartz
	0L559SK5	2			Tan
3	04113576	AR			COVER, Visor Mounting
4					SUPPORT, Visor
					1994,95
	0L536LB7	2			Blue
	0L536KM6	2			Red
	0L536MD5	2			Quartz
					1996
	0L536SP8	2			Blue Spruce
	0L536MD5	2			Quartz
	0L536SK5	2			Tan
5	02789037	2			TIP, Visor Support
6	01490983	2			CLIP, Visor

RAM VAN/WAGON DAKOTA RAM PICKUP, RAM CAB AND CHASSIS (943)

SERIES	LINE	BODY	ENGINE	TRANSMISSION
NA = Not Available	N1 = MID SIZE PICK-UP (4x2)	51 = Wagon - 127" W.B.	NA = Not Available	NA = Not Available
	B1 = VANS AND WAGONS (4x2)	13 = Van - 127X" W.B.		
	B2 = VANS AND WAGONS (4x2)	12 = Van - 127" W.B.		
	B3 = VANS AND WAGONS (4x2)	11 = Van - 109" W.B.		
	R1 = (T300) CONVENTIONAL TRUCK (4x2)	51 = Wagon - 109" W.B.		
	R2 = (T300) CONVENTIONAL TRUCK (4x2)	52 = Wagon - 127X" W.B.		
	R3 = (T300) CONVENTIONAL TRUCK (4x2)	61 = BR - 118.7" W.B.		
		62 = BR - 134.7" W.B.		
		63 = BR - 138.7" W.B. (Cab & Chassis)		
		64 = BR - 162.7" W.B. (Cab & Chassis)		
		31 = BR - 138.7" W.B. (Club Cab)		
	N5 = MID SIZE PICK-UP (4X4)			
	R6 = (T300) CONVENTIONAL TRUCK (4x4)			
	R7 = (T300) CONVENTIONAL TRUCK (4x4)			
	R8 = (T300) CONVENTIONAL TRUCK (4x4)			

94375 120

AR = use ase required - = Non illustrated part

SUNVISOR B 1,2,3
Figure IAB-120

IAB-120B

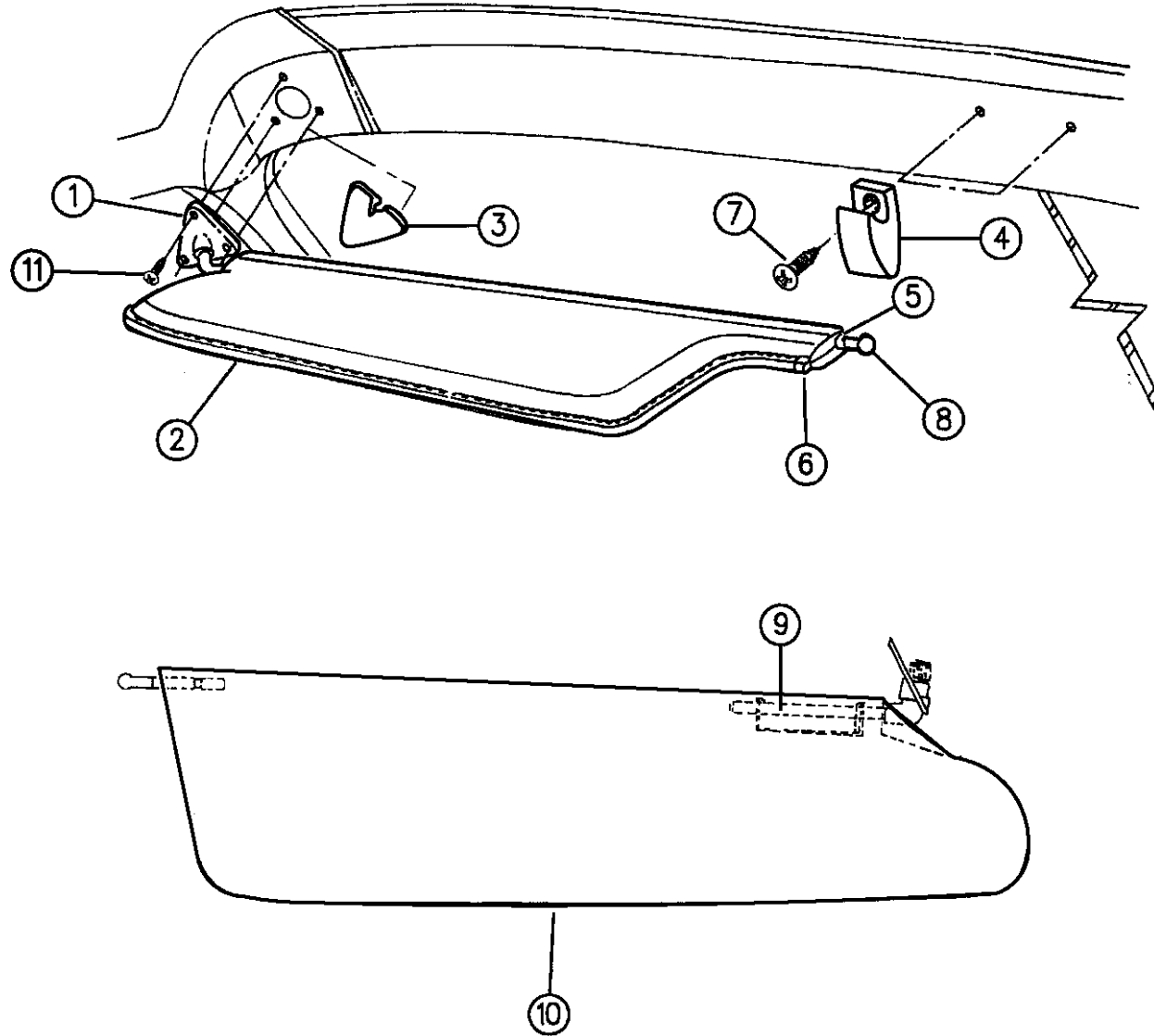

ITEM	PART NUMBER	QTY	BODY	MODEL	DESCRIPTION
7		2			SCREW (8-18x1.0) (Not Serv.)
8	02789036	1			SUPPORT, Visor Inner
9		1			SUPPORT, Visor Inner (Serv. With Visor Only)
10					VISOR, w/Arm and Lighted Mirror (CLOTH)
					RIGHT
					1994,95
	0L892LB7	1			Blue
	0L892KMA	1			Red
	0L892MD5	1			Quartz
					1996
	0L892SP8	1			Blue Spruce
	0L892MD5	1			Quartz
					LEFT, w/o Mirror
					1994, w/o Mirror
	5CG89LB7	1			Blue
	5CG89KMA	1			Red
	5CG89MD5	1			Quartz
					1995
	5EN59RB7	1			Blue
	5EN59RMA	1			Red
	5EN59RD5	1			Quartz

RAM VAN/WAGON DAKOTA RAM PICKUP, RAM CAB AND CHASSIS (943)

SERIES	LINE	BODY	ENGINE	TRANSMISSION
NA = Not Available	N1 = MID SIZE PICK-UP (4x2)	51 = Wagon - 127" W.B.	NA = Not Available	NA = Not Available
	B1 = VANS AND WAGONS (4x2)	13 = Van - 127X" W.B.		
	B2 = VANS AND WAGONS (4x2)	12 = Van - 127" W.B.		
	B3 = VANS AND WAGONS (4x2)	11 = Van - 109" W.B.		
	R1 = (T300) CONVENTIONAL TRUCK (4x2)	51 = Wagon - 109" W.B.		
	R2 = (T300) CONVENTIONAL TRUCK (4x2)	52 = Wagon - 127X" W.B.		
	R3 = (T300) CONVENTIONAL TRUCK (4x2)	61 = BR - 118.7" W.B.		
	R4 = (T300) CONVENTIONAL TRUCK (4x2)	62 = BR - 134.7" W.B.		
	R5 = (T300) CONVENTIONAL TRUCK (4x2)	63 = BR - 138.7" W.B. (Cab & Chassis)		
	R6 = (T300) CONVENTIONAL TRUCK (4x2)	64 = BR - 162.7" W.B. (Cab & Chassis)		
	R7 = (T300) CONVENTIONAL TRUCK (4x2)	31 = BR - 138.7" W.B. (Club Cab)		
	R8 = (T300) CONVENTIONAL TRUCK (4x4)			

94375 120

AR = use ase required - = Non illustrated part

SUNVISOR B 1,2,3
Figure IAB-120

IAB-120B

ITEM	PART NUMBER	QTY	BODY	MODEL	DESCRIPTION
					1996
	5EN59SP8	1			Blue Spruce
	5EN59RD5	1			Quartz
11	00152438	3			SCREW, .190-16x.750

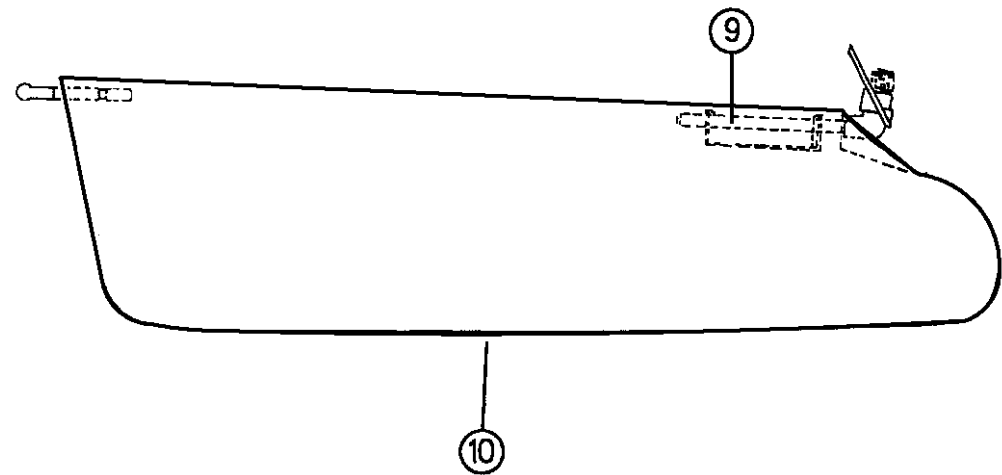
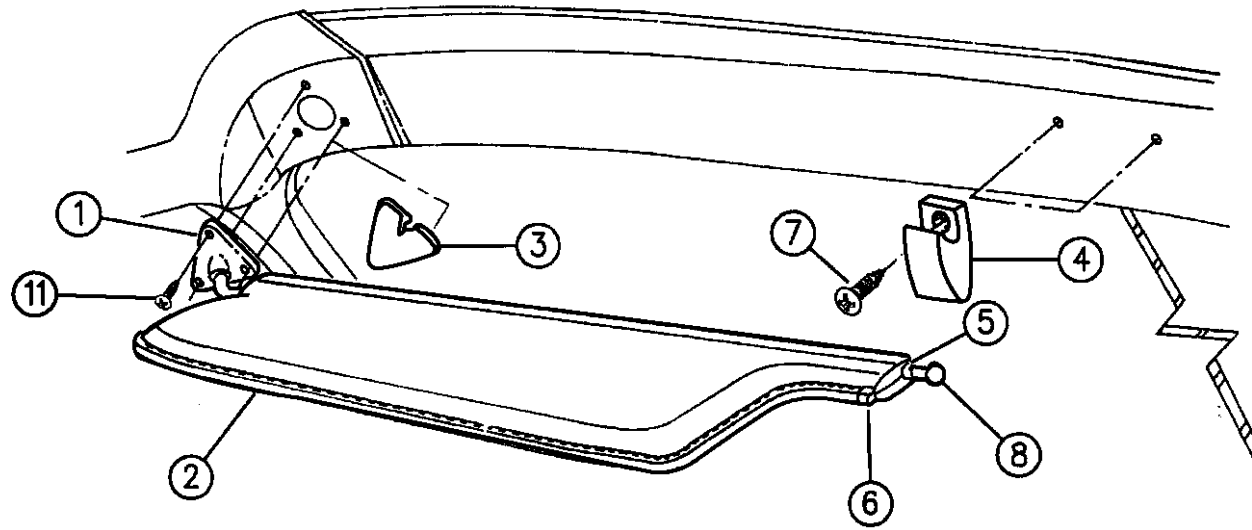

94375 120

RAM VAN/WAGON DAKOTA RAM PICKUP, RAM CAB AND CHASSIS (943)

SERIES	LINE	BODY	ENGINE	TRANSMISSION
NA = Not Available	N1 = MID SIZE PICK-UP (4x2)	51 = Wagon - 127" W.B.	NA = Not Available	NA = Not Available
	B1 = VANS AND WAGONS (4x2)	13 = Van - 127X" W.B.		
	B2 = VANS AND WAGONS (4x2)	12 = Van - 127" W.B.		
	B3 = VANS AND WAGONS (4x2)	11 = Van - 109" W.B.		
	R1 = (T300) CONVENTIONAL TRUCK (4x2)	51 = Wagon - 109" W.B.		
	R2 = (T300) CONVENTIONAL TRUCK (4x2)	52 = Wagon - 127X" W.B.		
	R3 = (T300) CONVENTIONAL TRUCK (4x2)	61 = BR - 118.7" W.B.		
	N5 = MID SIZE PICK-UP (4X4)	62 = BR - 134.7" W.B.		
	R6 = (T300) CONVENTIONAL TRUCK (4x4)	63 = BR - 138.7" W.B. (Cab & Chassis)		
	R7 = (T300) CONVENTIONAL TRUCK (4x4)	64 = BR - 162.7" W.B. (Cab & Chassis)		
	R8 = (T300) CONVENTIONAL TRUCK (4x4)	31 = BR - 138.7" W.B. (Club Cab)		

AR = use ase required - = Non illustrated part

COWL AND FRONT WHEELHOUSE TRIM B 1,2,3

Figure IAB-210

IAB-210A

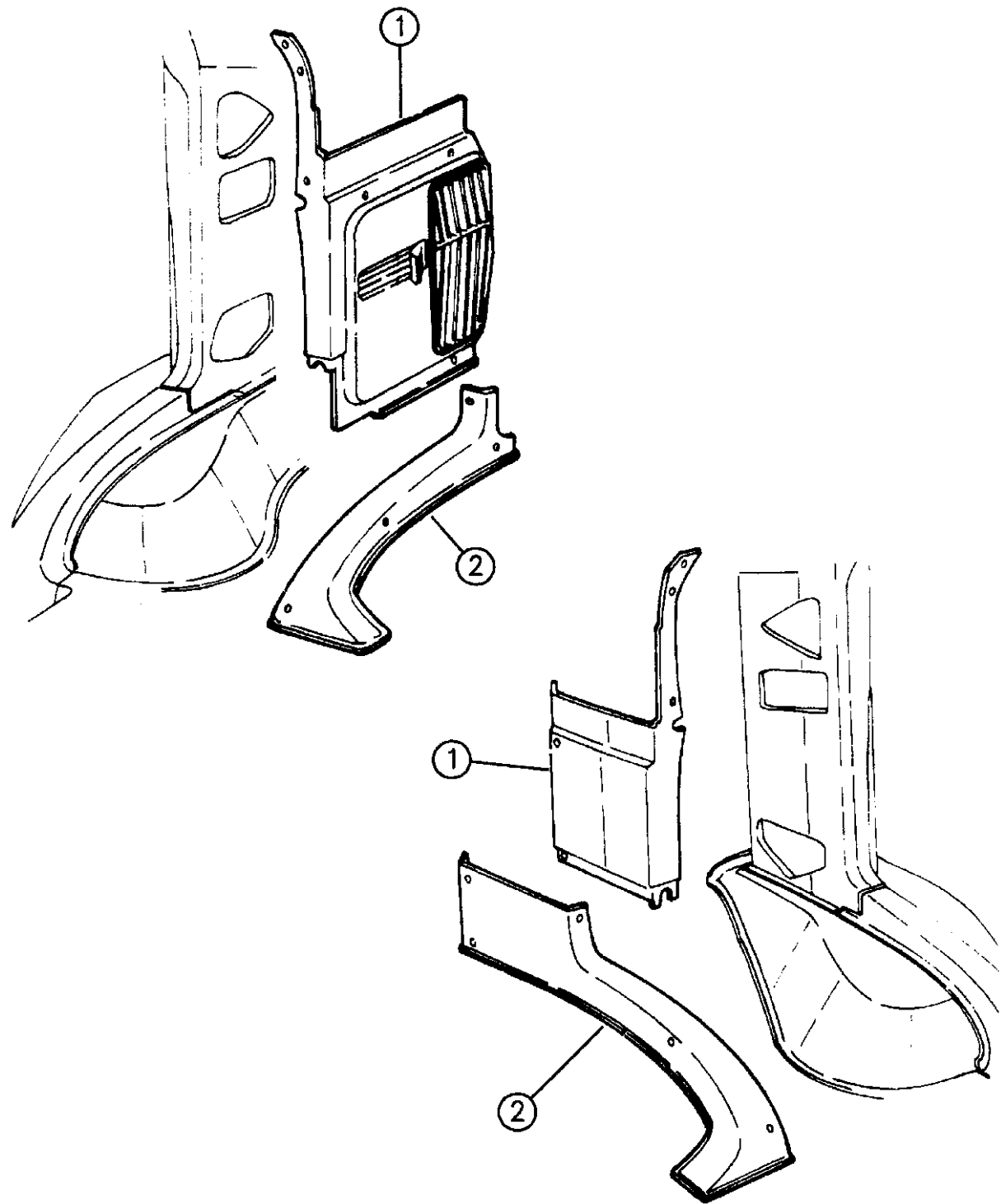

94375 210

ITEM	PART NUMBER	QTY	BODY	MODEL	DESCRIPTION
1					PANEL, Cowl Inner Air Vent (P.A.R.)
	0L846MD5	1			Right
					Left
	0L959MD5	1			1994
2	5DV29RD5	1			1995,96
					PANEL, Front Wheelhouse Trim (P.A.R.)
	0L844JT7	1			1994,95, Right
	0L845JT7	1			1994,95, Left
	5EP38RD5	1			1996, Right
	5EP39RD5	1			1996, Left

RAM VAN/WAGON DAKOTA RAM PICKUP, RAM CAB AND CHASSIS (943)

SERIES	LINE	BODY	ENGINE	TRANSMISSION
NA = Not Available	N1 = MID SIZE PICK-UP (4x2)	51 = Wagon - 127" W.B.	NA = Not Available	NA = Not Available
	B1 = VANS AND WAGONS (4x2)	13 = Van - 127X" W.B.		
	B2 = VANS AND WAGONS (4x2)	12 = Van - 127" W.B.		
	B3 = VANS AND WAGONS (4x2)	11 = Van - 109" W.B.		
	R1 = (T300) CONVENTIONAL TRUCK (4x2)	51 = Wagon - 109" W.B.		
	R2 = (T300) CONVENTIONAL TRUCK (4x2)	52 = Wagon - 127X" W.B.		
	R3 = (T300) CONVENTIONAL TRUCK (4x2)	61 = BR - 118.7" W.B.		
	R4 = (T300) CONVENTIONAL TRUCK (4x2)	62 = BR - 134.7" W.B.		
	R5 = (T300) CONVENTIONAL TRUCK (4x2)	63 = BR - 138.7" W.B. (Cab & Chassis)		
	R6 = (T300) CONVENTIONAL TRUCK (4x2)	64 = BR - 162.7" W.B. (Cab & Chassis)		
	R7 = (T300) CONVENTIONAL TRUCK (4x2)	31 = BR - 138.7" W.B. (Club Cab)		
	R8 = (T300) CONVENTIONAL TRUCK (4x4)			

AR = use ase required - = Non illustrated part

PANELS--TRIM LOWER B 1,2,3
Figure IAB-220

IAB-220E

ITEM	PART NUMBER	QTY	BODY	MODEL	DESCRIPTION
1					PANEL, Rear Corner Lower Left w/109" and 127" Wheelbase w/o L.E. Decor Up to 3-20-95
	5DH05MB7	1			Blue
	5DH05MD5	1			Quartz
	5DH05MM6	1			Red
					After 3-20-95
	5EJ75RB7	1			Blue
	5EJ75RD5	1			Quartz
	5EJ75RM6	1			Red
					1996
	5EJ75SP8	1			Blue Spruce
	5EJ75RD5	1			Quartz
					w/L.E. Decor Up to 3-20-95
	5EE35RB7	1			Blue
	5EE35RD5	1			Quartz
	5EE35RM6	1			Red
					After 3-20-95
	5EM05RB7	1			Blue
	5EM05RD5	1			Quartz

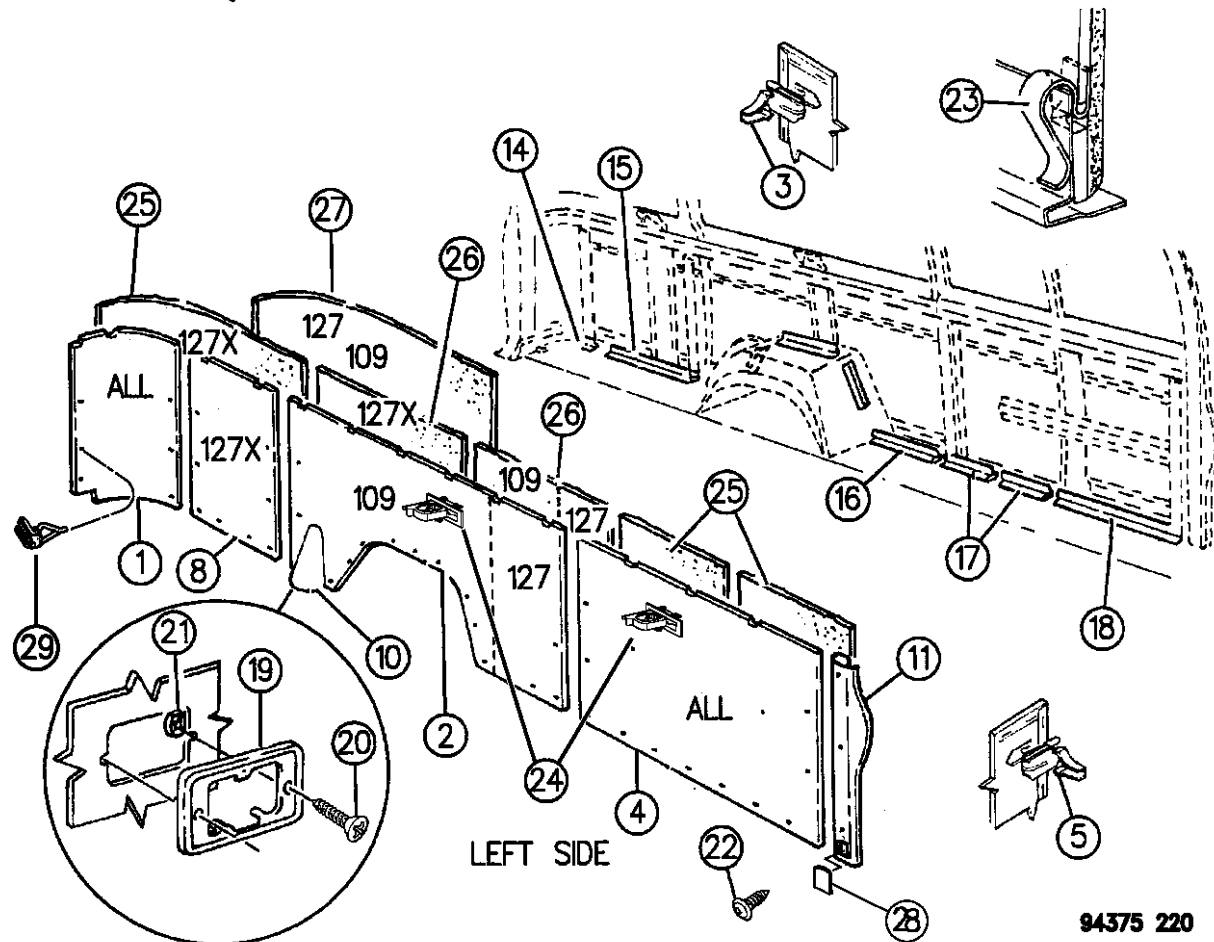
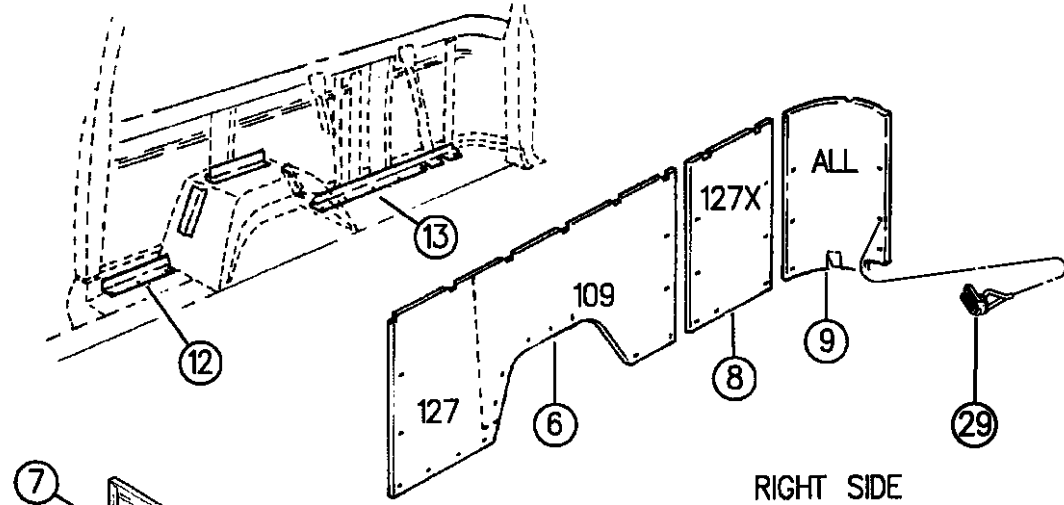

94375 220

RAM VAN/WAGON DAKOTA RAM PICKUP, RAM CAB AND CHASSIS (943)

SERIES	LINE	BODY	ENGINE	TRANSMISSION
NA = Not Available	N1 = MID SIZE PICK-UP (4x2)	51 = Wagon - 127" W.B.	NA = Not Available	NA = Not Available
	B1 = VANS AND WAGONS (4x2)	13 = Van - 127X" W.B.		
	B2 = VANS AND WAGONS (4x2)	12 = Van - 127" W.B.		
	B3 = VANS AND WAGONS (4x2)	11 = Van - 109" W.B.		
	R1 = (T300) CONVENTIONAL TRUCK (4x2)	51 = Wagon - 109" W.B.		
	R2 = (T300) CONVENTIONAL TRUCK (4x2)	52 = Wagon - 127X" W.B.		
	R3 = (T300) CONVENTIONAL TRUCK (4x2)	61 = BR - 118.7" W.B.		
	N5 = MID SIZE PICK-UP (4X4)	62 = BR - 134.7" W.B.		
	R6 = (T300) CONVENTIONAL TRUCK (4x4)	63 = BR - 138.7" W.B.		
	R7 = (T300) CONVENTIONAL TRUCK (4x4)	(Cab & Chassis)		
	R8 = (T300) CONVENTIONAL TRUCK (4x4)	64 = BR - 162.7" W.B.		
		(Cab & Chassis)		
		31 = BR - 138.7" W.B.		
		(Club Cab)		

AR = use ase required - = Non illustrated part

PANELS--TRIM LOWER B 1,2,3
Figure IAB-220

IAB-220E

ITEM	PART NUMBER	QTY	BODY	MODEL	DESCRIPTION
	5EM05RM6	1			Red
					1996
	5EM05SP8	1			Blue Spruce
	5EM05SD3	1			Silver
					w/127" Extension Wheelbase
					w/o L.E. Decor
					Up to 3-20-95
	5DH09MB7	1			Blue
	5DH09MD5	1			Quartz
	5DH09MM6	1			Red
					After 3-20-95
	5EJ73RB7	1			Blue
	5EJ73RD5	1			Quartz
	5EJ73RM6	1			Red
					1996
	5EJ73SP8	1			Blue Spruce
	5EJ73RD5	1			Quartz
					w/L.E. Decor
					Up to 3-20-95
	5EE37RB7	1			Blue
	5EE37RD5	1			Quartz

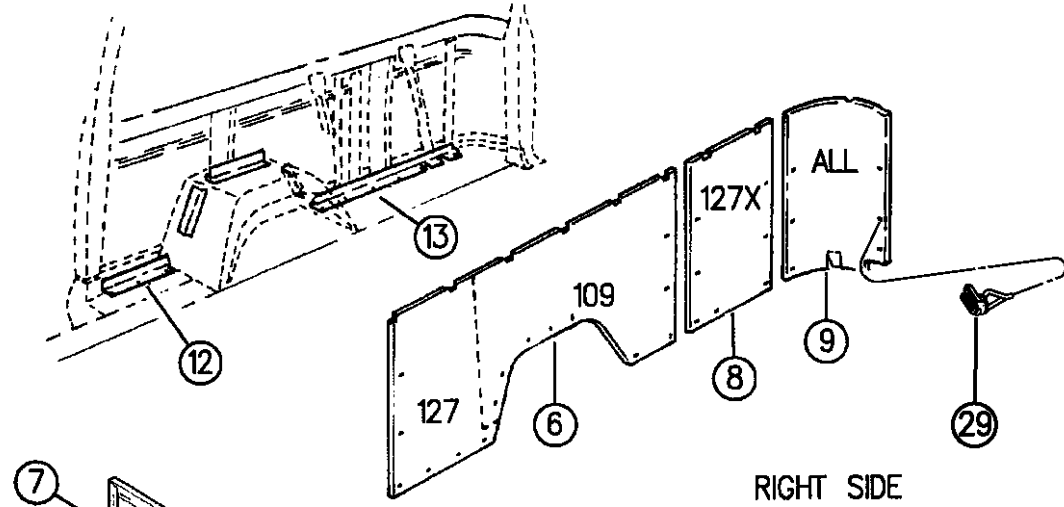

RIGHT SIDE

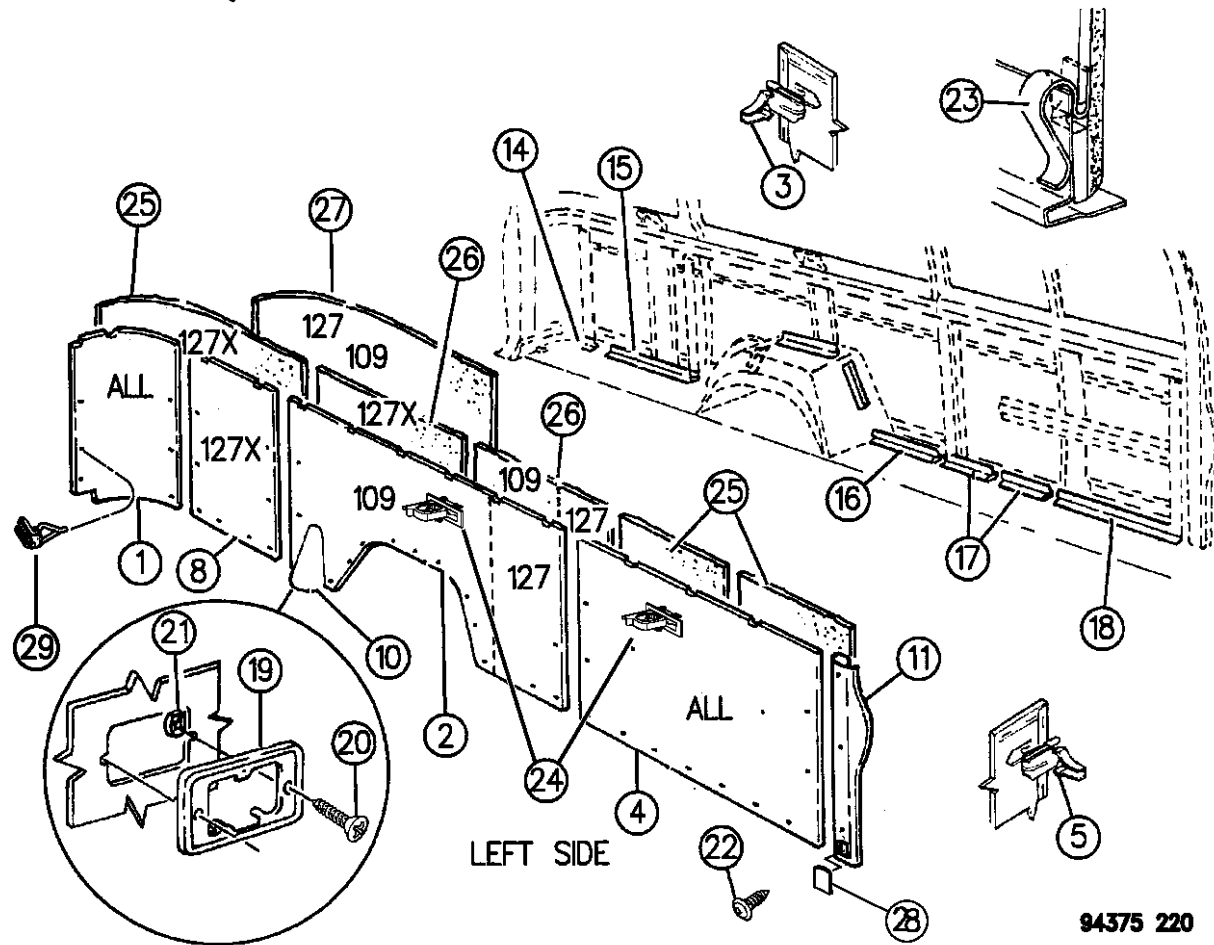

LEFT SIDE

94375 220

RAM VAN/WAGON DAKOTA RAM PICKUP, RAM CAB AND CHASSIS (943)

SERIES	LINE	BODY	ENGINE	TRANSMISSION
NA = Not Available	N1 = MID SIZE PICK-UP (4x2)	51 = Wagon - 127" W.B.	NA = Not Available	NA = Not Available
	B1 = VANS AND WAGONS (4x2)	13 = Van - 127X" W.B.		
	B2 = VANS AND WAGONS (4x2)	12 = Van - 127" W.B.		
	B3 = VANS AND WAGONS (4x2)	11 = Van - 109" W.B.		
	R1 = (T300) CONVENTIONAL TRUCK (4x2)	51 = Wagon - 109" W.B.		
	R2 = (T300) CONVENTIONAL TRUCK (4x2)	52 = Wagon - 127X" W.B.		
	R3 = (T300) CONVENTIONAL TRUCK (4x2)	61 = BR - 118.7" W.B.		
	N5 = MID SIZE PICK-UP (4X4)	62 = BR - 134.7" W.B.		
	R6 = (T300) CONVENTIONAL TRUCK (4x4)	63 = BR - 138.7" W.B. (Cab & Chassis)		
	R7 = (T300) CONVENTIONAL TRUCK (4x4)	64 = BR - 162.7" W.B. (Cab & Chassis)		
	R8 = (T300) CONVENTIONAL TRUCK (4x4)	31 = BR - 138.7" W.B. (Club Cab)		

AR = use ase required - = Non illustrated part

PANELS--TRIM LOWER B 1,2,3
Figure IAB-220

IAB-220E

ITEM	PART NUMBER	QTY	BODY	MODEL	DESCRIPTION
------	-------------	-----	------	-------	-------------

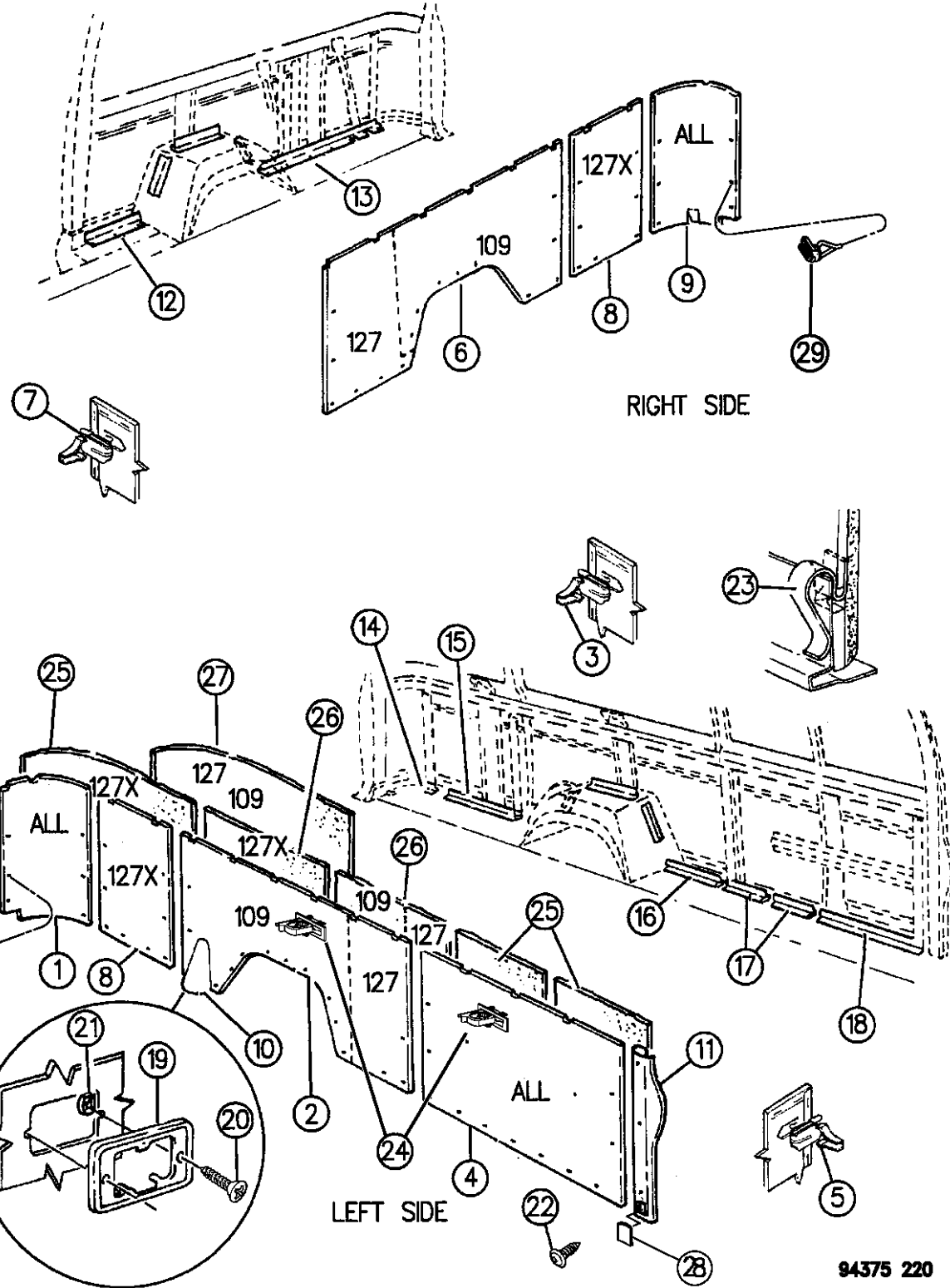

	5EE37RM6	1			Red After 3-20-95
	5EM07RB7	1			Blue
	5EM07RD5	1			Quartz
	5EM07RM6	1			Red 1996
	5EM07SP8	1			Blue Spruce
2	5EM07SD3	1			Silver
					PANEL, Side Rear Lower Left w/109" Wheelbase 1994, w/Woodgrain
	5DH07MB7	1			Blue
	5DH07MD5	1			Quartz
	5DH07MM6	1			Red 1995, w/L.E. Decor
	5EE25RB7	1			Blue
	5EE25RD5	1			Quartz
	5EE25RM6	1			Red 1996, w/L.E. Decor
	5EE25SP8	1			Blue Spruce
	5EE25SD3	1			Silver

RAM VAN/WAGON DAKOTA RAM PICKUP, RAM CAB AND CHASSIS (943)

SERIES	LINE	BODY	ENGINE	TRANSMISSION
NA = Not Available	N1 = MID SIZE PICK-UP (4x2)	51 = Wagon - 127" W.B.	NA = Not Available	NA = Not Available
	B1 = VANS AND WAGONS (4x2)	13 = Van - 127X" W.B.		
	B2 = VANS AND WAGONS (4x2)	12 = Van - 127" W.B.		
	B3 = VANS AND WAGONS (4x2)	11 = Van - 109" W.B.		
	R1 = (T300) CONVENTIONAL TRUCK (4x2)	51 = Wagon - 109" W.B.		
	R2 = (T300) CONVENTIONAL TRUCK (4x2)	52 = Wagon - 127X" W.B.		
	R3 = (T300) CONVENTIONAL TRUCK (4x2)	61 = BR - 118.7" W.B.		
	N5 = MID SIZE PICK-UP (4X4)	62 = BR - 134.7" W.B.		
	R6 = (T300) CONVENTIONAL TRUCK (4x4)	63 = BR - 138.7" W.B. (Cab & Chassis)		
	R7 = (T300) CONVENTIONAL TRUCK (4x4)	64 = BR - 162.7" W.B. (Cab & Chassis)		
	R8 = (T300) CONVENTIONAL TRUCK (4x4)	31 = BR - 138.7" W.B. (Club Cab)		

94375 220

AR = use ase required - = Non illustrated part

PANELS--TRIM LOWER B 1,2,3
Figure IAB-220

IAB-220E

ITEM	PART NUMBER	QTY	BODY	MODEL	DESCRIPTION
------	-------------	-----	------	-------	-------------

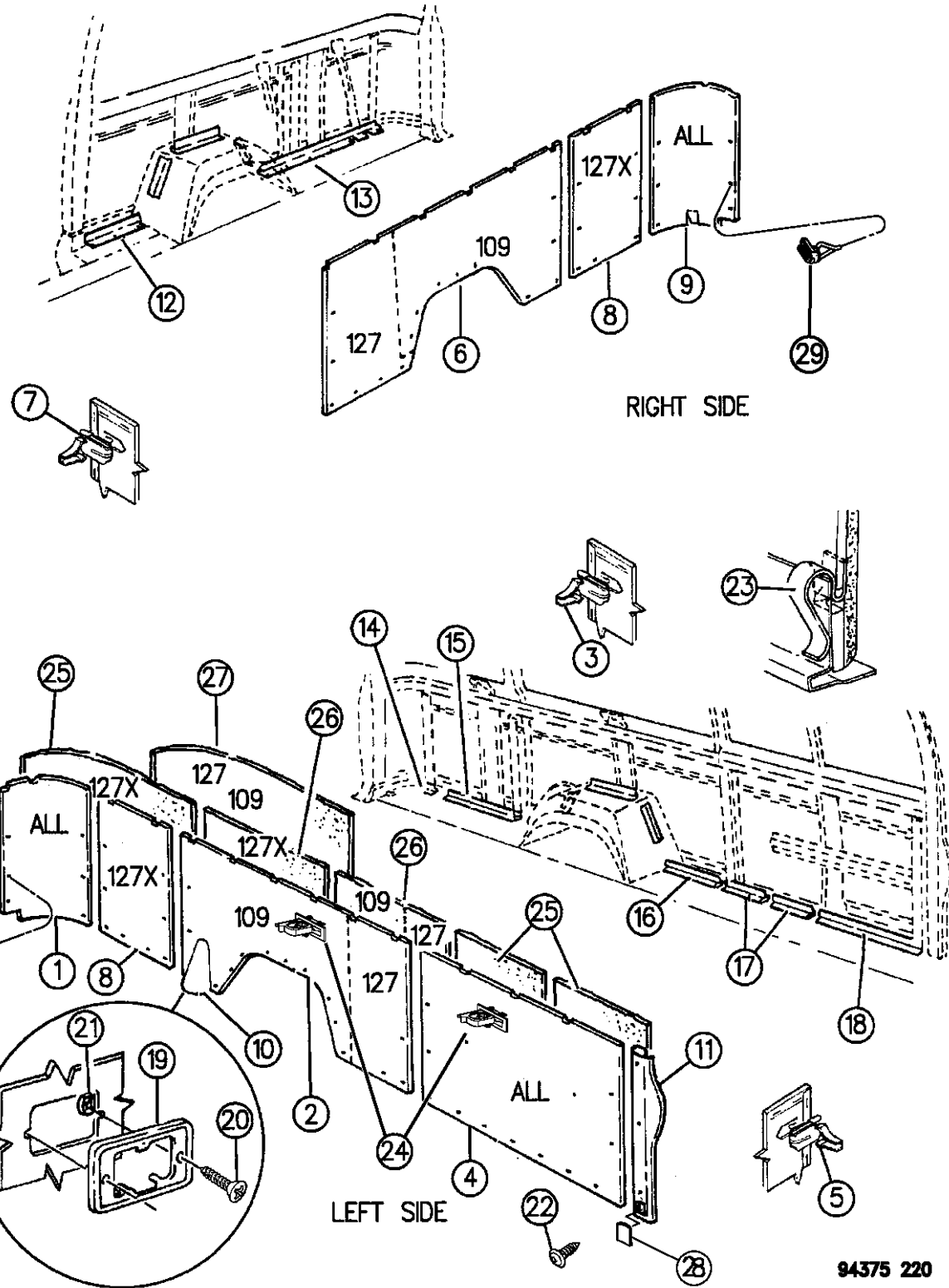

94375 220

					w/Woodgrain
					1995, w/o L.E. Decor, Up to 11-21-94
	5DH07MB7	1			Blue
	5DH07MD5	1			Quartz
	5DH07MM6	1			Red
					w/o Woodgrain
					1995, w/o L.E. Decor, After 11-21-94
	5ER05RB7	1			Blue
	5ER05RD5	1			Quartz
	5ER05RM6	1			Red
					1996
	5ER05SP8	1			Blue Spruce
	5ER05RD5	1			Quartz
					w/127" & 127" Extended
					1994, w/Woodgrain
	5DG87MB7	1			Blue
	5DG87MD5	1			Quartz
	5DG87MM6	1			Red
					1995, w/L.E. Decor
	5EK37RB7	1			Blue
	5EK37RD5	1			Quartz

RAM VAN/WAGON DAKOTA RAM PICKUP, RAM CAB AND CHASSIS (943)

SERIES	LINE	BODY	ENGINE	TRANSMISSION
NA = Not Available	N1 = MID SIZE PICK-UP (4x2)	51 = Wagon - 127" W.B.	NA = Not Available	NA = Not Available
	B1 = VANS AND WAGONS (4x2)	13 = Van - 127X" W.B.		
	B2 = VANS AND WAGONS (4x2)	12 = Van - 127" W.B.		
	B3 = VANS AND WAGONS (4x2)	11 = Van - 109" W.B.		
	R1 = (T300) CONVENTIONAL TRUCK (4x2)	51 = Wagon - 109" W.B.		
	R2 = (T300) CONVENTIONAL TRUCK (4x2)	52 = Wagon - 127X" W.B.		
	R3 = (T300) CONVENTIONAL TRUCK (4x2)	61 = BR - 118.7" W.B.		
	N5 = MID SIZE PICK-UP (4X4)	62 = BR - 134.7" W.B.		
	R6 = (T300) CONVENTIONAL TRUCK (4x4)	63 = BR - 138.7" W.B.		
	R7 = (T300) CONVENTIONAL TRUCK (4x4)	(Cab & Chassis)		
	R8 = (T300) CONVENTIONAL TRUCK (4x4)	64 = BR - 162.7" W.B.		
		(Cab & Chassis)		
		31 = BR - 138.7" W.B.		
		(Club Cab)		

AR = use ase required - = Non illustrated part

PANELS--TRIM LOWER B 1,2,3
Figure IAB-220

IAB-220E

ITEM	PART NUMBER	QTY	BODY	MODEL	DESCRIPTION
	5EK37RM6	1			Red 1996, w/L.E. Decor
	5EK37SP8	1			Blue Spruce
	5EK37SD3	1			Silver w/Woodgrain 1995, w/o L.E. Decor, Up to 11-21-94
	5DG87MB7	1			Blue
	5DG87MD5	1			Quartz
	5DG87MM6	1			Red w/o Woodgrain 1995, w/o L.E. Decor, After 11-21-94
	5ER09RB7	1			Blue
	5ER09RD5	1			Quartz
	5ER09RM6	1			Red 1996
	5ER09SP8	1			Blue Spruce
	5ER09RD5	1			Quartz
3	01623945	AR			FASTENER
4					PANEL, Side Front Lower Left 1994, w/Woodgrain
	5DH03MB7	1			Blue

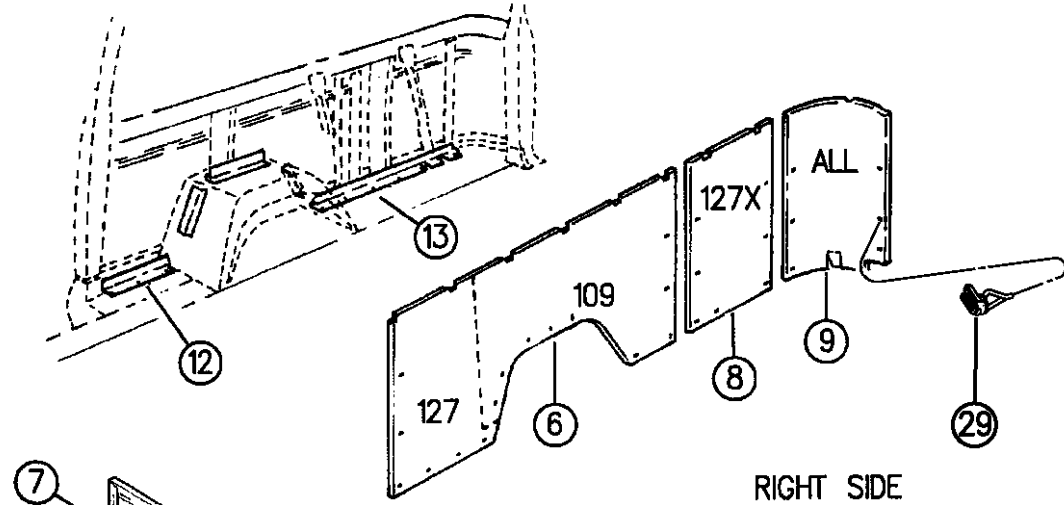

RIGHT SIDE

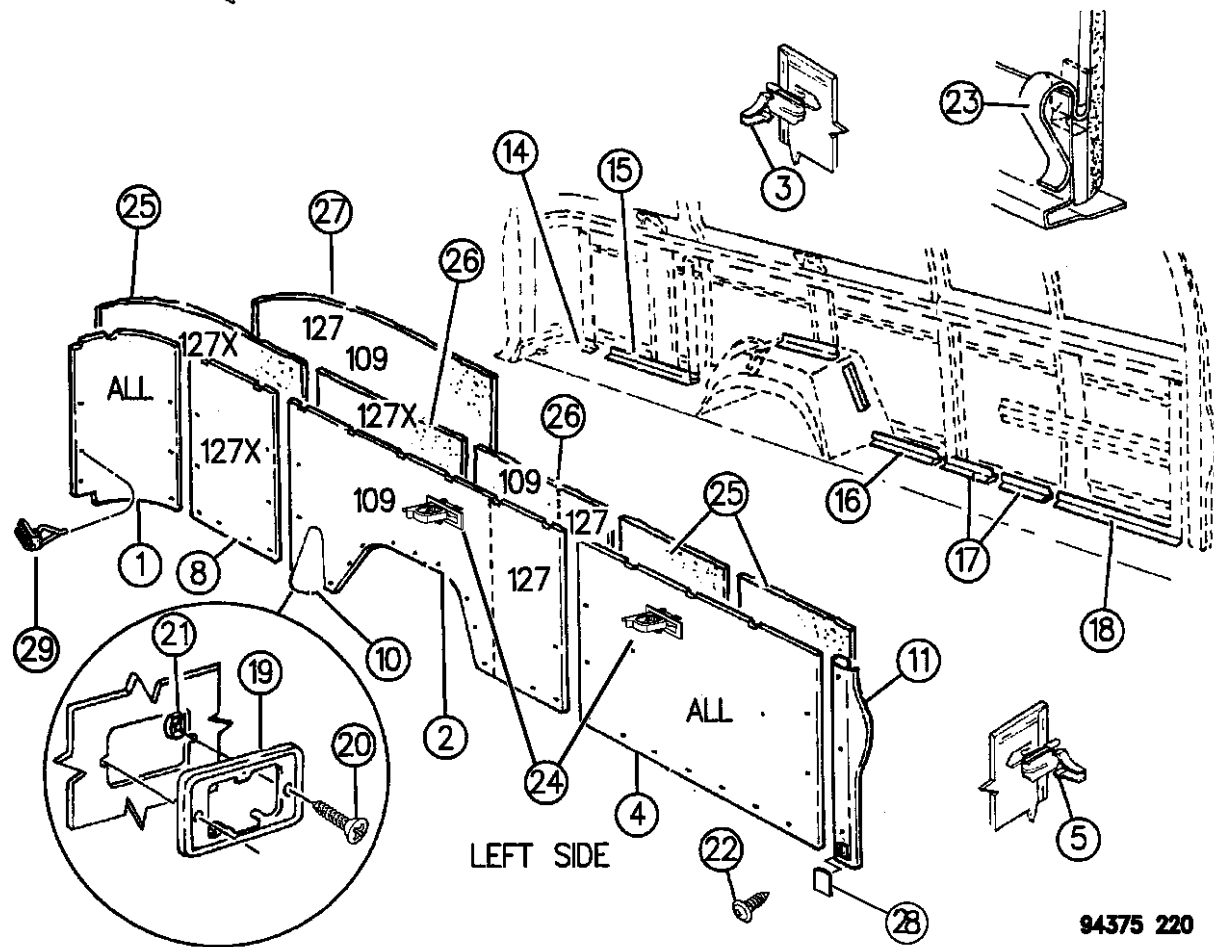

LEFT SIDE

94375 220

RAM VAN/WAGON DAKOTA RAM PICKUP, RAM CAB AND CHASSIS (943)

SERIES	LINE	BODY	ENGINE	TRANSMISSION
NA = Not Available	N1 = MID SIZE PICK-UP (4x2)	51 = Wagon - 127" W.B.	NA = Not Available	NA = Not Available
	B1 = VANS AND WAGONS (4x2)	13 = Van - 127X" W.B.		
	B2 = VANS AND WAGONS (4x2)	12 = Van - 127" W.B.		
	B3 = VANS AND WAGONS (4x2)	11 = Van - 109" W.B.		
	R1 = (T300) CONVENTIONAL TRUCK (4x2)	51 = Wagon - 109" W.B.		
	R2 = (T300) CONVENTIONAL TRUCK (4x2)	52 = Wagon - 127X" W.B.		
	R3 = (T300) CONVENTIONAL TRUCK (4x2)	61 = BR - 118.7" W.B.		
	N5 = MID SIZE PICK-UP (4X4)	62 = BR - 134.7" W.B.		
	R6 = (T300) CONVENTIONAL TRUCK (4x4)	63 = BR - 138.7" W.B. (Cab & Chassis)		
	R7 = (T300) CONVENTIONAL TRUCK (4x4)	64 = BR - 162.7" W.B. (Cab & Chassis)		
	R8 = (T300) CONVENTIONAL TRUCK (4x4)	31 = BR - 138.7" W.B. (Club Cab)		

AR = use ase required - = Non illustrated part

PANELS--TRIM LOWER B 1,2,3
Figure IAB-220

IAB-220E

ITEM	PART NUMBER	QTY	BODY	MODEL	DESCRIPTION
------	-------------	-----	------	-------	-------------

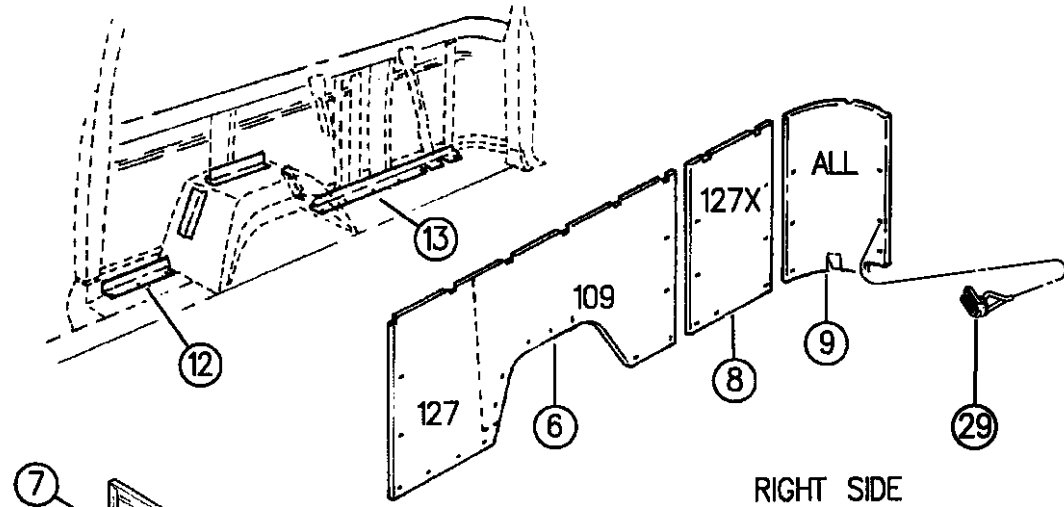

RIGHT SIDE

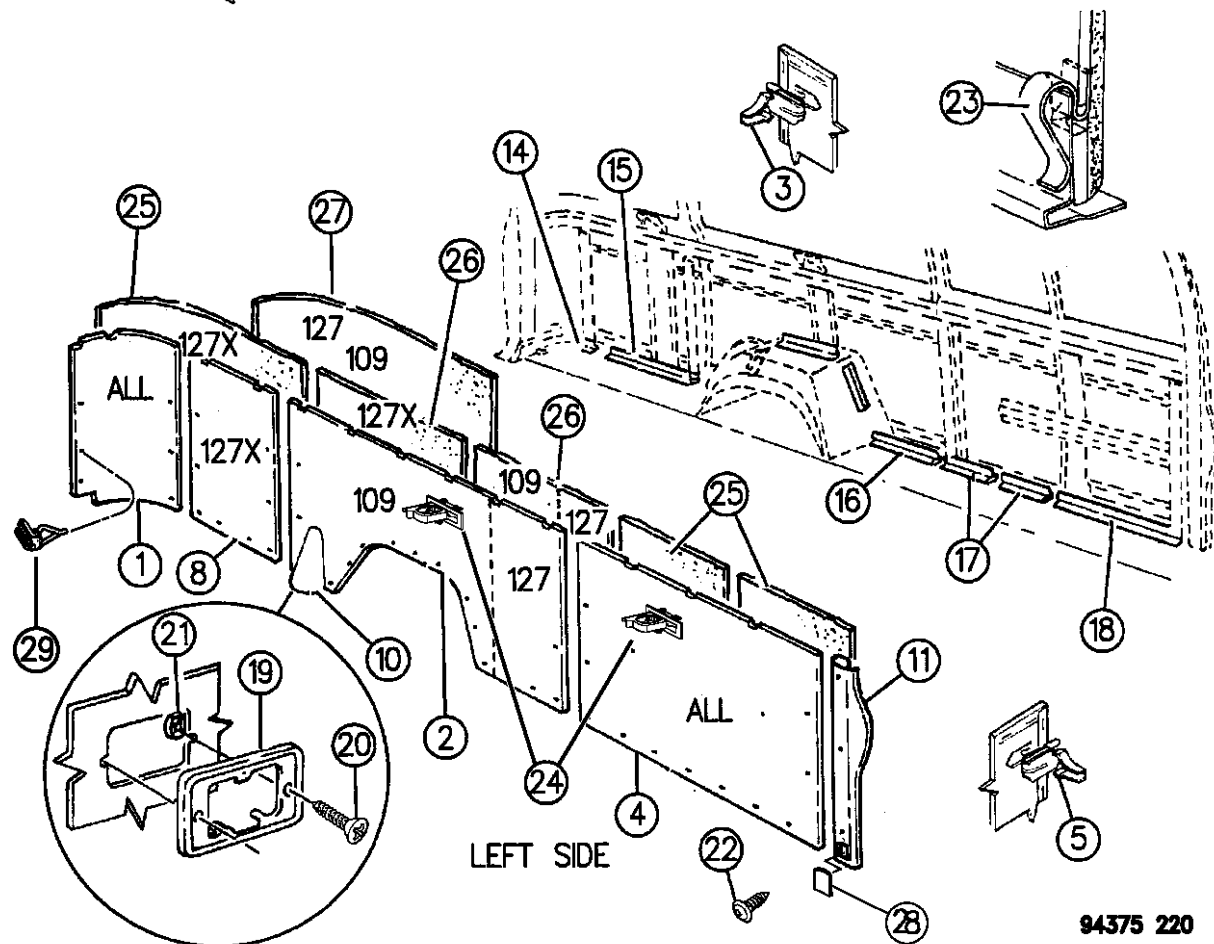

LEFT SIDE

94375 220

	5DH03MD5	1			Quartz
	5DH03MM6	1			Red
					1995, w/L.E. Decor
	5EE29RB7	1			Blue
	5EE29RD5	1			Quartz
	5EE29RM6	1			Red
					1996, w/L.E. Decor
	5EE29SP8	1			Blue Spruce
	5EE29SD3	1			Silver
					w/Woodgrain
					1995, w/o L.E. Decor, Up to 11-21-94
	5DH03MB7	1			Blue
	5DH03MD5	1			Quartz
	5DH03MM6	1			Red
					w/o Woodgrain
					1995, w/o L.E. Decor, After 11-21-94
	5ER07RB7	1			Blue
	5ER07RD5	1			Quartz
	5ER07RM6	1			Red
					1996
	5ER07SP8	1			Blue Spruce

RAM VAN/WAGON DAKOTA RAM PICKUP, RAM CAB AND CHASSIS (943)

SERIES	LINE	BODY	ENGINE	TRANSMISSION
NA = Not Available	N1 = MID SIZE PICK-UP (4x2)	51 = Wagon - 127" W.B.	NA = Not Available	NA = Not Available
	B1 = VANS AND WAGONS (4x2)	13 = Van - 127X" W.B.		
	B2 = VANS AND WAGONS (4x2)	12 = Van - 127" W.B.		
	B3 = VANS AND WAGONS (4x2)	11 = Van - 109" W.B.		
	R1 = (T300) CONVENTIONAL TRUCK (4x2)	51 = Wagon - 109" W.B.		
	R2 = (T300) CONVENTIONAL TRUCK (4x2)	52 = Wagon - 127X" W.B.		
	R3 = (T300) CONVENTIONAL TRUCK (4x2)	61 = BR - 118.7" W.B.		
	N5 = MID SIZE PICK-UP (4X4)	62 = BR - 134.7" W.B.		
	R6 = (T300) CONVENTIONAL TRUCK (4x4)	63 = BR - 138.7" W.B. (Cab & Chassis)		
	R7 = (T300) CONVENTIONAL TRUCK (4x4)	64 = BR - 162.7" W.B. (Cab & Chassis)		
	R8 = (T300) CONVENTIONAL TRUCK (4x4)	31 = BR - 138.7" W.B. (Club Cab)		

AR = use ase required - = Non illustrated part

PANELS--TRIM LOWER B 1,2,3
Figure IAB-220

IAB-220E

ITEM	PART NUMBER	QTY	BODY	MODEL	DESCRIPTION
	5ER07RD5	1			Quartz
5	01623945	AR			FASTENER
6					PANEL, Rear Side Lower Right w/109" Wheelbase 1994, w/Woodgrain
	5DG94MB7	1			Blue
	5DG94MD5	1			Quartz
	5DG94MM6	1			Red
					1995, w/L.E. Decor, w/o Woodgrain
	5EE28RB7	1			Blue
	5EE28RD5	1			Quartz
	5EE28RM6	1			Red
					1996, w/L.E. Decor, w/o Woodgrain
	5EE28SP8	1			Blue Spruce
	5EE28SD3	1			Silver
					w/Woodgrain 1995, w/o L.E. Decor, Up to 11-21-94
	5DG94MB7	1			Blue
	5DG94MD5	1			Quartz
	5DG94MM6	1			Red
					w/o Woodgrain

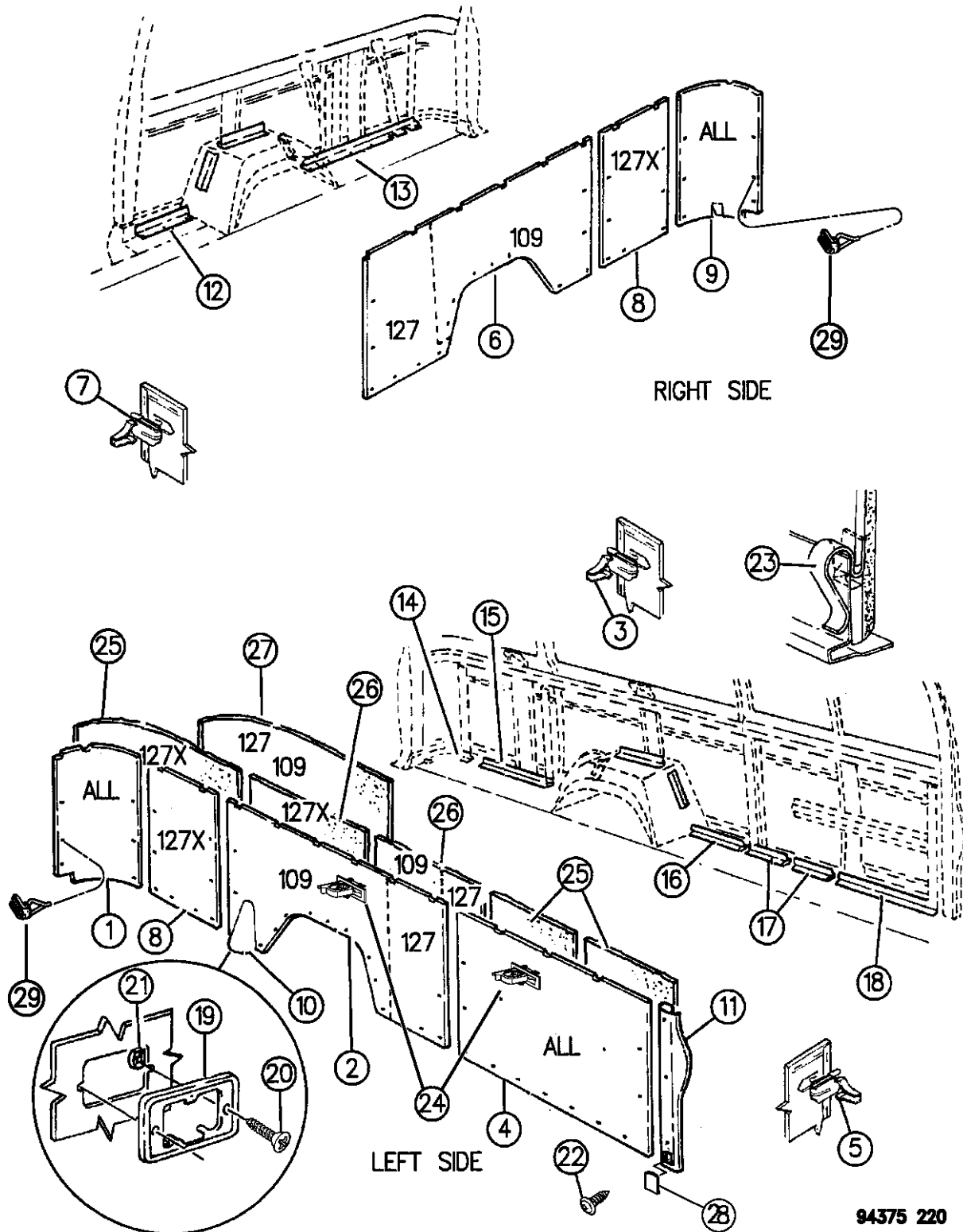

94375 220

RAM VAN/WAGON DAKOTA RAM PICKUP, RAM CAB AND CHASSIS (943)

SERIES	LINE	BODY	ENGINE	TRANSMISSION
NA = Not Available	N1 = MID SIZE PICK-UP (4x2)	51 = Wagon - 127" W.B.	NA = Not Available	NA = Not Available
	B1 = VANS AND WAGONS (4x2)	13 = Van - 127X" W.B.		
	B2 = VANS AND WAGONS (4x2)	12 = Van - 127" W.B.		
	B3 = VANS AND WAGONS (4x2)	11 = Van - 109" W.B.		
	R1 = (T300) CONVENTIONAL TRUCK (4x2)	51 = Wagon - 109" W.B.		
	R2 = (T300) CONVENTIONAL TRUCK (4x2)	52 = Wagon - 127X" W.B.		
	R3 = (T300) CONVENTIONAL TRUCK (4x2)	61 = BR - 118.7" W.B.		
	N5 = MID SIZE PICK-UP (4X4)	62 = BR - 134.7" W.B.		
	R6 = (T300) CONVENTIONAL TRUCK (4x4)	63 = BR - 138.7" W.B.		
	R7 = (T300) CONVENTIONAL TRUCK (4x4)	64 = BR - 162.7" W.B.		
	R8 = (T300) CONVENTIONAL TRUCK (4x4)	31 = BR - 138.7" W.B.		
		(Cab & Chassis)		
		(Club Cab)		

AR = use ase required - = Non illustrated part

PANELS--TRIM LOWER B 1,2,3
Figure IAB-220

IAB-220E

ITEM	PART NUMBER	QTY	BODY	MODEL	DESCRIPTION
------	-------------	-----	------	-------	-------------

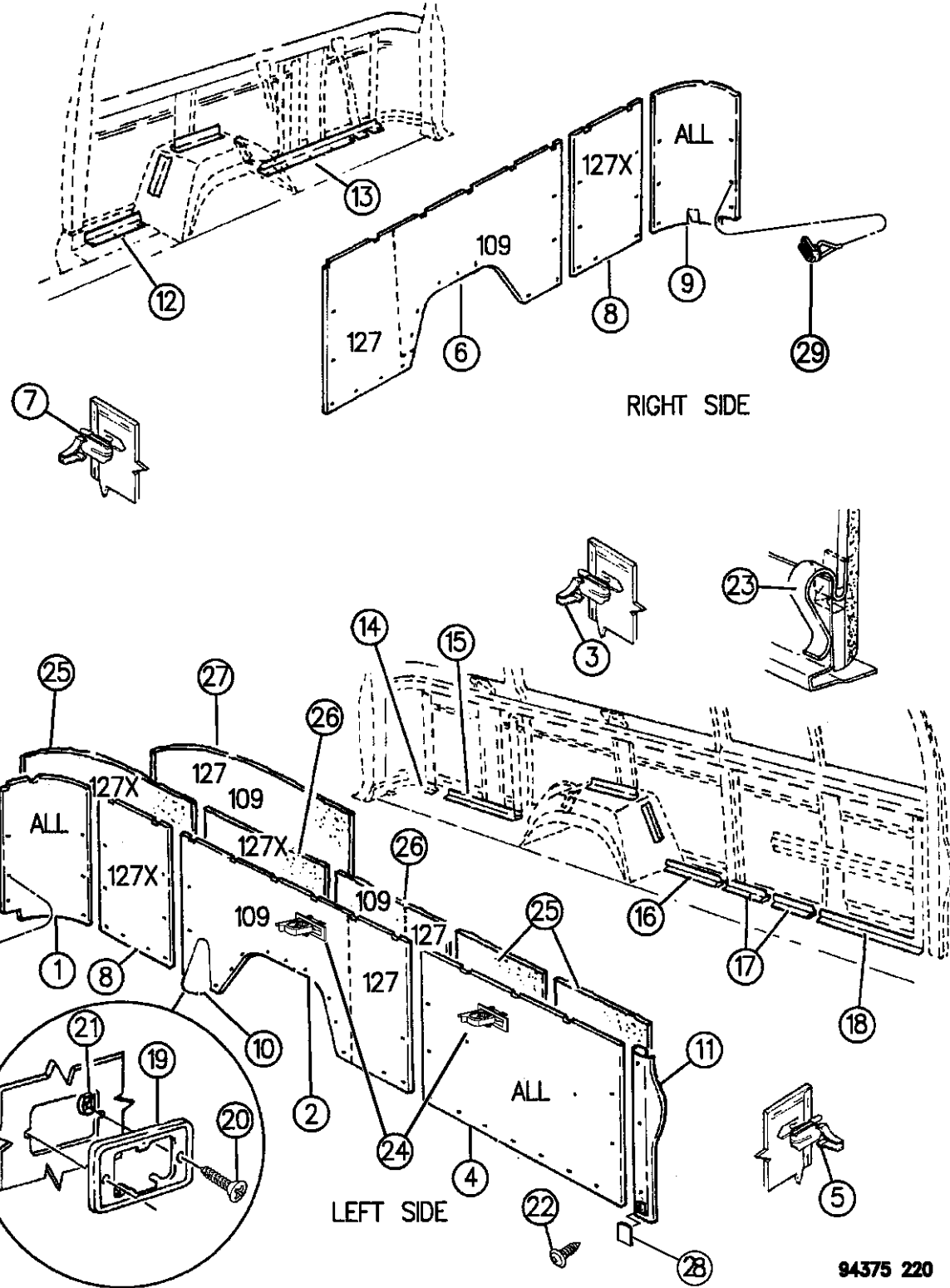

94375 220

5ER06RB7	1	1995, w/o L.E. Decor, After 11-21-94
5ER06RD5	1	Blue
5ER06RM6	1	Quartz
		Red
		1996
5ER06SP8	1	Blue Spruce
5ER06RD5	1	Quartz
		w/127" & 127" Extended
		1994, w/Woodgrain
5DG92MB7	1	Blue
5DG92MD5	1	Quartz
5DG92MM6	1	Red
		1995, w/L.E. Decor
5EE26RB7	1	Blue
5EE26RD5	1	Quartz
5EE26RM6	1	Red
		1996, w/L.E. Decor
5EE26SP8	1	Blue Spruce
5EE26SD3	1	Silver
		w/Woodgrain
		1995, w/o L.E. Decor, Up to 11-21-94

RAM VAN/WAGON DAKOTA RAM PICKUP, RAM CAB AND CHASSIS (943)

SERIES	LINE	BODY	ENGINE	TRANSMISSION
NA = Not Available	N1 = MID SIZE PICK-UP (4x2)	51 = Wagon - 127" W.B.	NA = Not Available	NA = Not Available
	B1 = VANS AND WAGONS (4x2)	13 = Van - 127X" W.B.		
	B2 = VANS AND WAGONS (4x2)	12 = Van - 127" W.B.		
	B3 = VANS AND WAGONS (4x2)	11 = Van - 109" W.B.		
	R1 = (T300) CONVENTIONAL TRUCK (4x2)	51 = Wagon - 109" W.B.		
	R2 = (T300) CONVENTIONAL TRUCK (4x2)	52 = Wagon - 127X" W.B.		
	R3 = (T300) CONVENTIONAL TRUCK (4x2)	61 = BR - 118.7" W.B.		
	N5 = MID SIZE PICK-UP (4X4)	62 = BR - 134.7" W.B.		
	R6 = (T300) CONVENTIONAL TRUCK (4x4)	63 = BR - 138.7" W.B.		
	R7 = (T300) CONVENTIONAL TRUCK (4x4)	(Cab & Chassis)		
	R8 = (T300) CONVENTIONAL TRUCK (4x4)	64 = BR - 162.7" W.B.		
		(Cab & Chassis)		
		31 = BR - 138.7" W.B.		
		(Club Cab)		

AR = use ase required - = Non illustrated part

PANELS--TRIM LOWER B 1,2,3
Figure IAB-220

IAB-220E

ITEM	PART NUMBER	QTY	BODY	MODEL	DESCRIPTION
------	-------------	-----	------	-------	-------------

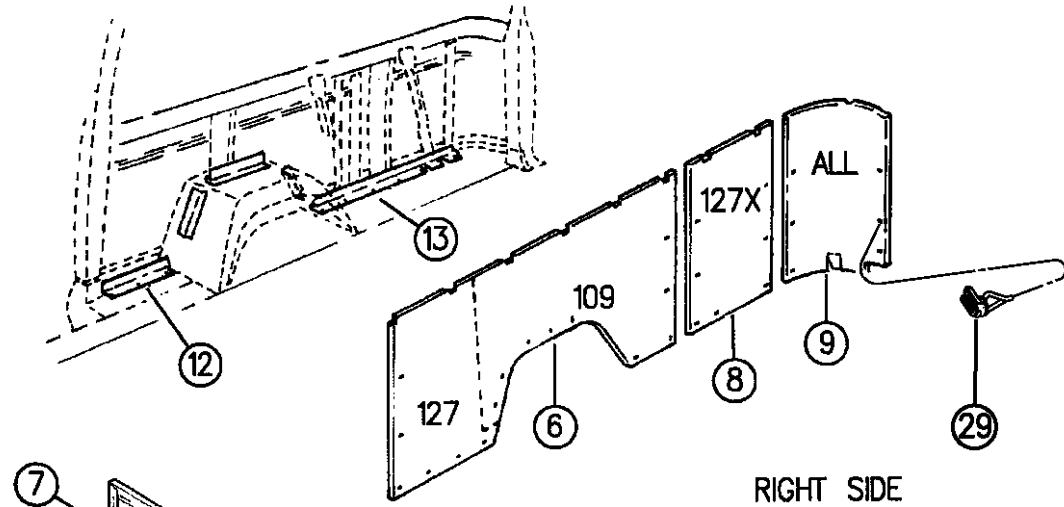

RIGHT SIDE

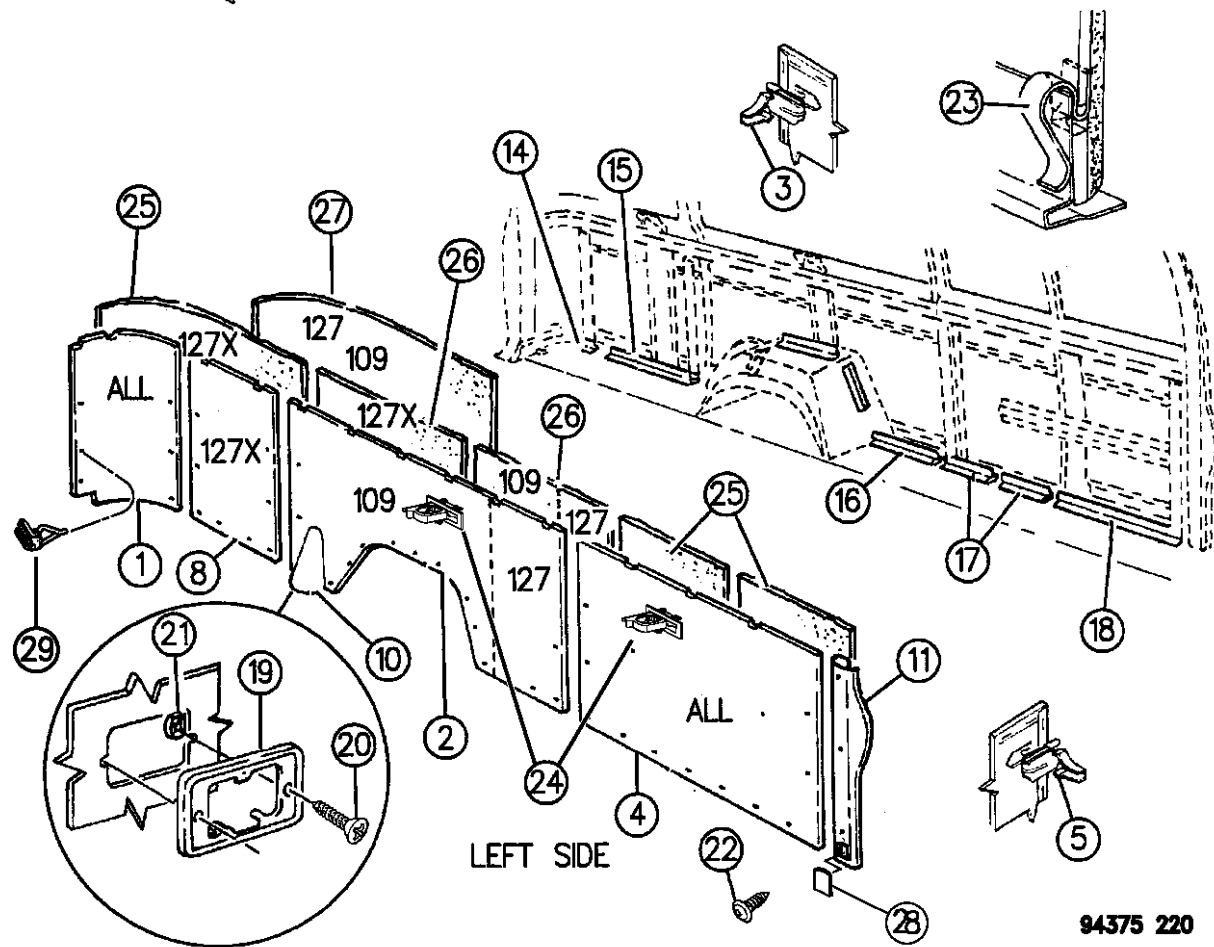

LEFT SIDE

94375 220

	5DG92MB7	1			Blue
	5DG92MD5	1			Quartz
	5DG92MM6	1			Red
					w/o Woodgrain
					1995, w/o L.E. Decor, 11-21-94
	5ER00RB7	1			Blue
	5ER00RD5	1			Quartz
	5ER00RM6	1			Red
					1996
	5ER00SP8	1			Blue Spruce
	5ER00RD5	1			Quartz
7	01623945	AR			FASTENER
8					PANEL, Extension Side Rear Left and Right w/Floor Mounted Tire
					1994, w/Woodgrain
	5DH00MB7	2			Blue
	5DH00MD5	2			Quartz
	5DH00MM6	2			Red
					1995, w/L.E. Decor
	5EE50RB7	1			Blue, Right
	5EE51RB7	1			Blue, Left
	5EE50RD5	1			Quartz, Right

RAM VAN/WAGON DAKOTA RAM PICKUP, RAM CAB AND CHASSIS (943)

SERIES	LINE	BODY	ENGINE	TRANSMISSION
NA = Not Available	N1 = MID SIZE PICK-UP (4x2)	51 = Wagon - 127" W.B.	NA = Not Available	NA = Not Available
	B1 = VANS AND WAGONS (4x2)	13 = Van - 127X" W.B.		
	B2 = VANS AND WAGONS (4x2)	12 = Van - 127" W.B.		
	B3 = VANS AND WAGONS (4x2)	11 = Van - 109" W.B.		
	R1 = (T300) CONVENTIONAL TRUCK (4x2)	51 = Wagon - 109" W.B.		
	R2 = (T300) CONVENTIONAL TRUCK (4x2)	52 = Wagon - 127X" W.B.		
	R3 = (T300) CONVENTIONAL TRUCK (4x2)	61 = BR - 118.7" W.B.		
	N5 = MID SIZE PICK-UP (4X4)	62 = BR - 134.7" W.B.		
	R6 = (T300) CONVENTIONAL TRUCK (4x4)	63 = BR - 138.7" W.B.		
	R7 = (T300) CONVENTIONAL TRUCK (4x4)	64 = BR - 162.7" W.B.		
	R8 = (T300) CONVENTIONAL TRUCK (4x4)	31 = BR - 138.7" W.B.		
		(Cab & Chassis)		
		(Club Cab)		

AR = use ase required - = Non illustrated part

PANELS--TRIM LOWER B 1,2,3
Figure IAB-220

IAB-220E

ITEM	PART NUMBER	QTY	BODY	MODEL	DESCRIPTION
	5EE51RD5	1			Quartz, Left
	5EE50RM6	1			Red, Right
	5EE51RM6	1			Red, Left
					1996, w/L.E. Decor
	5EE50SP8	1			Blue Spruce, Right
	5EE51SP8	1			Blue Spruce, Left
	5EE50SD3	1			Silver, Right
	5EE51SD3	1			Silver, Left
					w/Woodgrain
					1995, w/o L.E. Decor, Up to 11-21-94
	5DH00MB7	2			Blue
	5DH00MD5	2			Quartz
	5DH00MM6	2			Red
					w/o Woodgrain
					1995, w/o L.E. Decor, After 11-21-94
	5EP91RB7	2			Blue
	5EP91RD5	2			Quartz
	5EP91RM6	2			Red
					1996, w/o L.E. Decor
	5EP91SP8	2			Blue Spruce
	5EP91RD5	2			Quartz

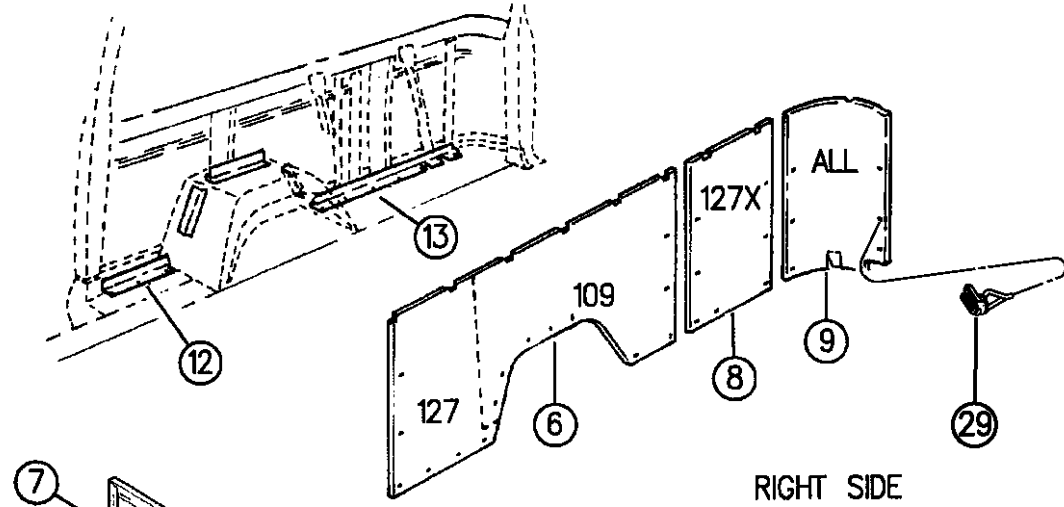

RIGHT SIDE

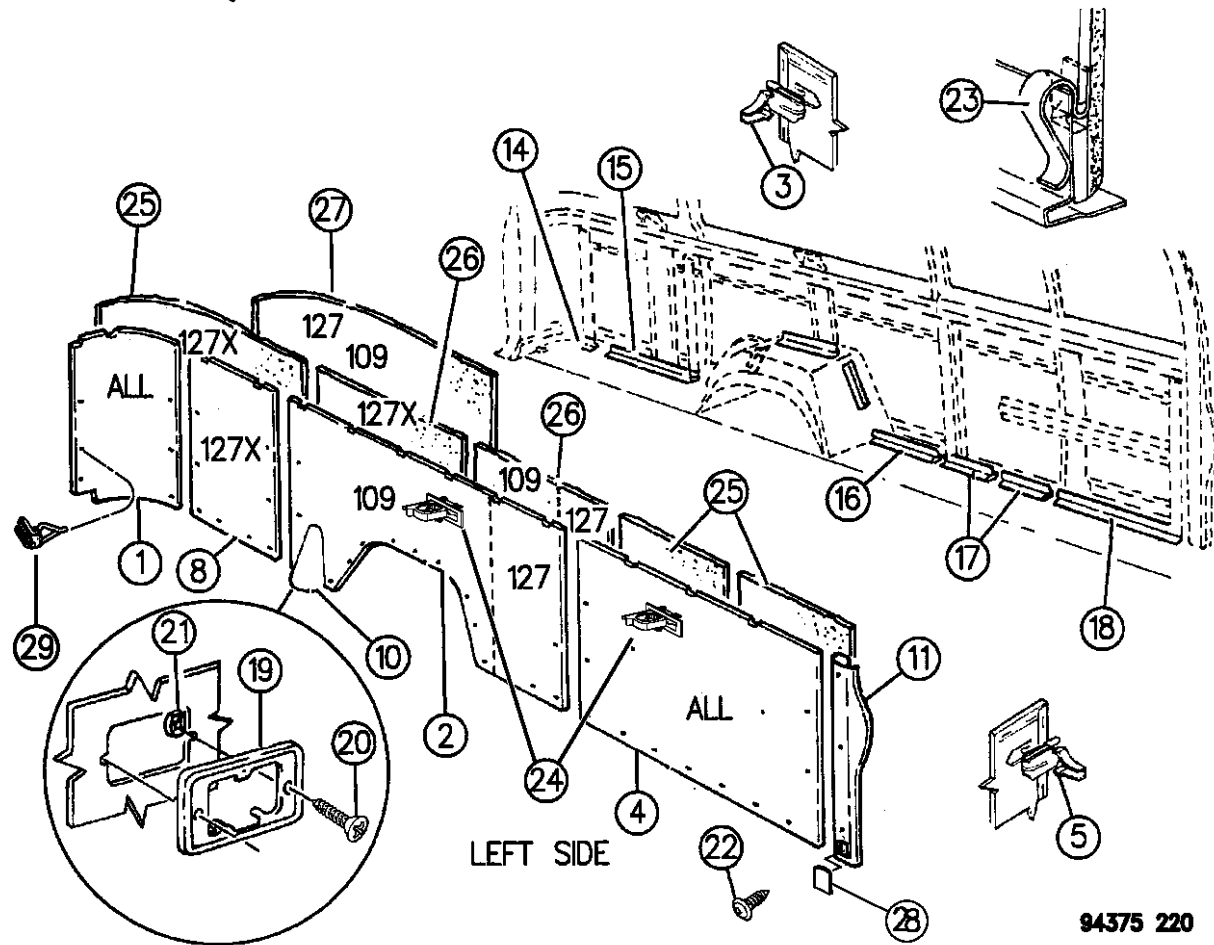

LEFT SIDE

94375 220

RAM VAN/WAGON DAKOTA RAM PICKUP, RAM CAB AND CHASSIS (943)

SERIES	LINE	BODY	ENGINE	TRANSMISSION
NA = Not Available	N1 = MID SIZE PICK-UP (4x2)	51 = Wagon - 127" W.B.	NA = Not Available	NA = Not Available
	B1 = VANS AND WAGONS (4x2)	13 = Van - 127X" W.B.		
	B2 = VANS AND WAGONS (4x2)	12 = Van - 127" W.B.		
	B3 = VANS AND WAGONS (4x2)	11 = Van - 109" W.B.		
	R1 = (T300) CONVENTIONAL TRUCK (4x2)	51 = Wagon - 109" W.B.		
	R2 = (T300) CONVENTIONAL TRUCK (4x2)	52 = Wagon - 127X" W.B.		
	R3 = (T300) CONVENTIONAL TRUCK (4x2)	61 = BR - 118.7" W.B.		
	N5 = MID SIZE PICK-UP (4X4)	62 = BR - 134.7" W.B.		
	R6 = (T300) CONVENTIONAL TRUCK (4x4)	63 = BR - 138.7" W.B. (Cab & Chassis)		
	R7 = (T300) CONVENTIONAL TRUCK (4x4)	64 = BR - 162.7" W.B. (Cab & Chassis)		
	R8 = (T300) CONVENTIONAL TRUCK (4x4)	31 = BR - 138.7" W.B. (Club Cab)		

AR = use ase required - = Non illustrated part

PANELS--TRIM LOWER B 1,2,3
Figure IAB-220

IAB-220E

ITEM	PART NUMBER	QTY	BODY	MODEL	DESCRIPTION
------	-------------	-----	------	-------	-------------

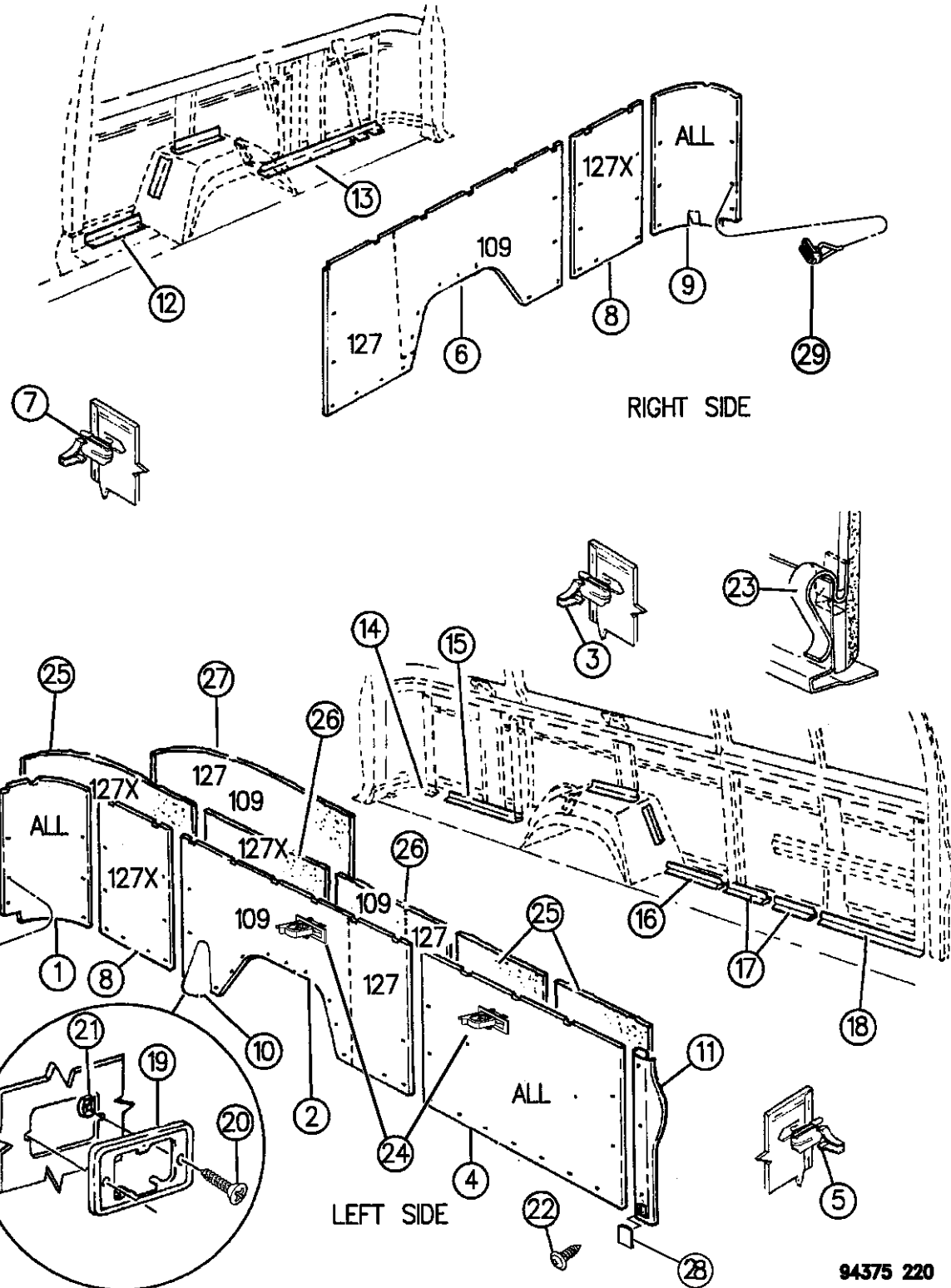

94375 220

9					PANEL, Lower Rear Corner Right w/109" & 127" Wheelbase w/o L.E. Decore Up to 3-20-95
	5DH04MB7	1			Blue
	5DH04MD5	1			Quartz
	5DH04MM6	1			Red
					After 3-20-95
	5EJ74RB7	1			Blue
	5EJ74RD5	1			Quartz
	5EJ74RM6	1			Red
					1996
	5EJ74SP8	1			Blue Spruce
	5EJ74RD5	1			Quartz
					w/L.E. Decore Up to 3-20-95
	5EE30RB7	1			Blue
	5EE30RD5	1			Quartz
	5EE30RM6	1			Red
					After 3-20-95
	5EM04RB7	1			Blue

RAM VAN/WAGON DAKOTA RAM PICKUP, RAM CAB AND CHASSIS (943)

SERIES	LINE	BODY	ENGINE	TRANSMISSION
NA = Not Available	N1 = MID SIZE PICK-UP (4x2)	51 = Wagon - 127" W.B.	NA = Not Available	NA = Not Available
	B1 = VANS AND WAGONS (4x2)	13 = Van - 127X" W.B.		
	B2 = VANS AND WAGONS (4x2)	12 = Van - 127" W.B.		
	B3 = VANS AND WAGONS (4x2)	11 = Van - 109" W.B.		
	R1 = (T300) CONVENTIONAL TRUCK (4x2)	51 = Wagon - 109" W.B.		
	R2 = (T300) CONVENTIONAL TRUCK (4x2)	52 = Wagon - 127X" W.B.		
	R3 = (T300) CONVENTIONAL TRUCK (4x2)	61 = BR - 118.7" W.B.		
	N5 = MID SIZE PICK-UP (4X4)	62 = BR - 134.7" W.B.		
	R6 = (T300) CONVENTIONAL TRUCK (4x4)	63 = BR - 138.7" W.B. (Cab & Chassis)		
	R7 = (T300) CONVENTIONAL TRUCK (4x4)	64 = BR - 162.7" W.B. (Cab & Chassis)		
	R8 = (T300) CONVENTIONAL TRUCK (4x4)	31 = BR - 138.7" W.B. (Club Cab)		

AR = use ase required - = Non illustrated part

PANELS--TRIM LOWER B 1,2,3
Figure IAB-220

IAB-220E

ITEM	PART NUMBER	QTY	BODY	MODEL	DESCRIPTION
------	-------------	-----	------	-------	-------------

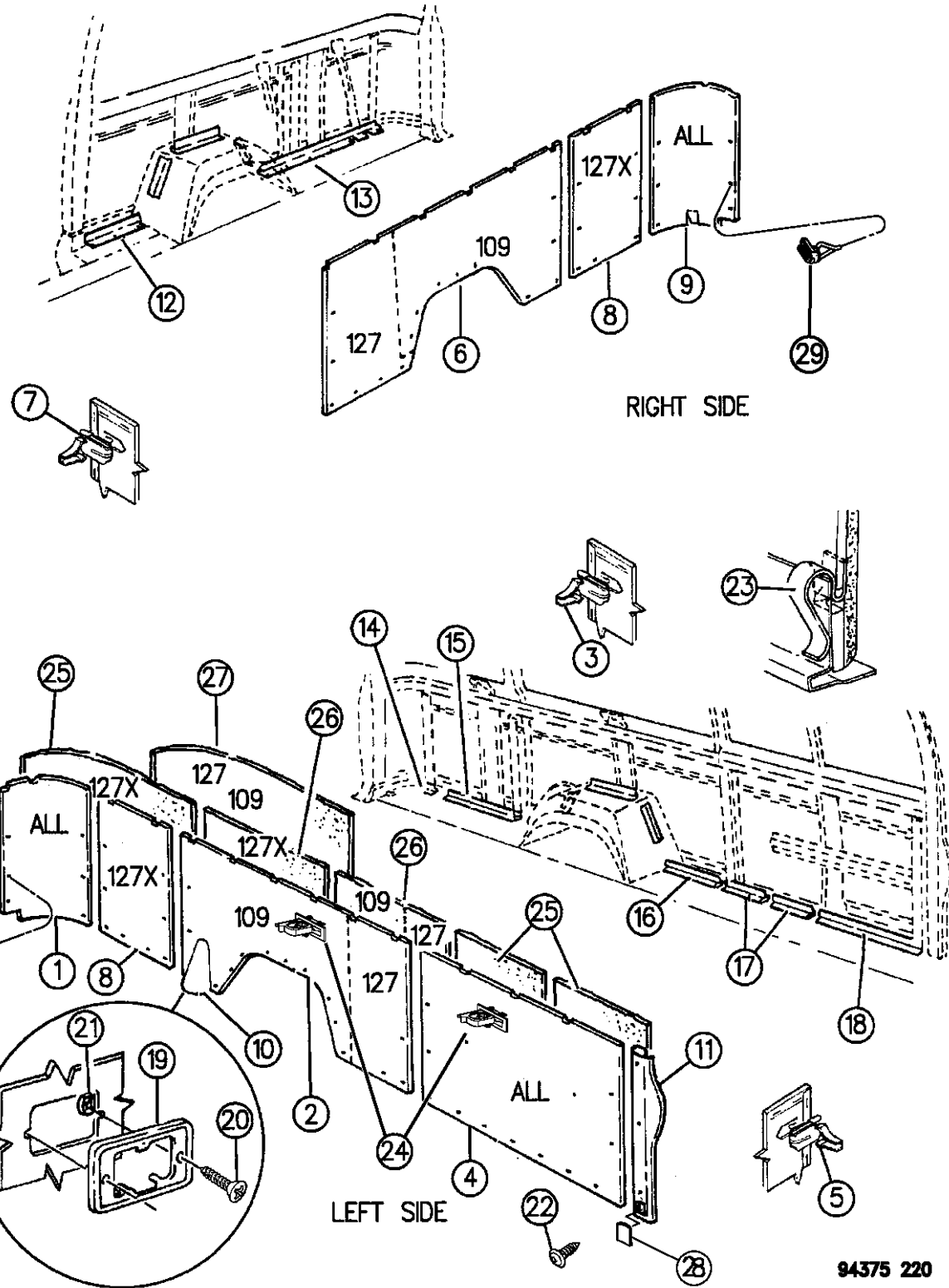

5EM04RD5	1	Quartz
5EM04RM6	1	Red
		1996
5EM04SP8	1	Blue Spruce
5EM04SD3	1	Silver
		w/127" Extension Wheelbase
		w/o L.E. Decore
		Up to 3-20-95
5DH08MB7	1	Blue
5DH08MD5	1	Quartz
5DH08MM6	1	Red
		After 3-20-95
5EJ72RB7	1	Blue
5EJ72RD5	1	Quartz
5EJ72RM6	1	Red
		1996
5EJ72SP8	1	Blue Spruce
5EJ72RD5	1	Quartz
		w/L.E. Decore
		Up to 3-20-95
5EE32RB7	1	Blue

RAM VAN/WAGON DAKOTA RAM PICKUP, RAM CAB AND CHASSIS (943)

SERIES	LINE	BODY	ENGINE	TRANSMISSION
NA = Not Available	N1 = MID SIZE PICK-UP (4x2)	51 = Wagon - 127" W.B.	NA = Not Available	NA = Not Available
	B1 = VANS AND WAGONS (4x2)	13 = Van - 127X" W.B.		
	B2 = VANS AND WAGONS (4x2)	12 = Van - 127" W.B.		
	B3 = VANS AND WAGONS (4x2)	11 = Van - 109" W.B.		
	R1 = (T300) CONVENTIONAL TRUCK (4x2)	51 = Wagon - 109" W.B.		
	R2 = (T300) CONVENTIONAL TRUCK (4x2)	52 = Wagon - 127X" W.B.		
	R3 = (T300) CONVENTIONAL TRUCK (4x2)	61 = BR - 118.7" W.B.		
	R4 = (T300) CONVENTIONAL TRUCK (4x2)	62 = BR - 134.7" W.B.		
	R5 = (T300) CONVENTIONAL TRUCK (4x2)	63 = BR - 138.7" W.B.		
	R6 = (T300) CONVENTIONAL TRUCK (4x2)	64 = BR - 162.7" W.B.		
	R7 = (T300) CONVENTIONAL TRUCK (4x2)	31 = BR - 138.7" W.B.		
	R8 = (T300) CONVENTIONAL TRUCK (4x4)			

94375 220

AR = use ase required - = Non illustrated part

PANELS--TRIM LOWER B 1,2,3
Figure IAB-220

IAB-220E

ITEM	PART NUMBER	QTY	BODY	MODEL	DESCRIPTION
------	-------------	-----	------	-------	-------------

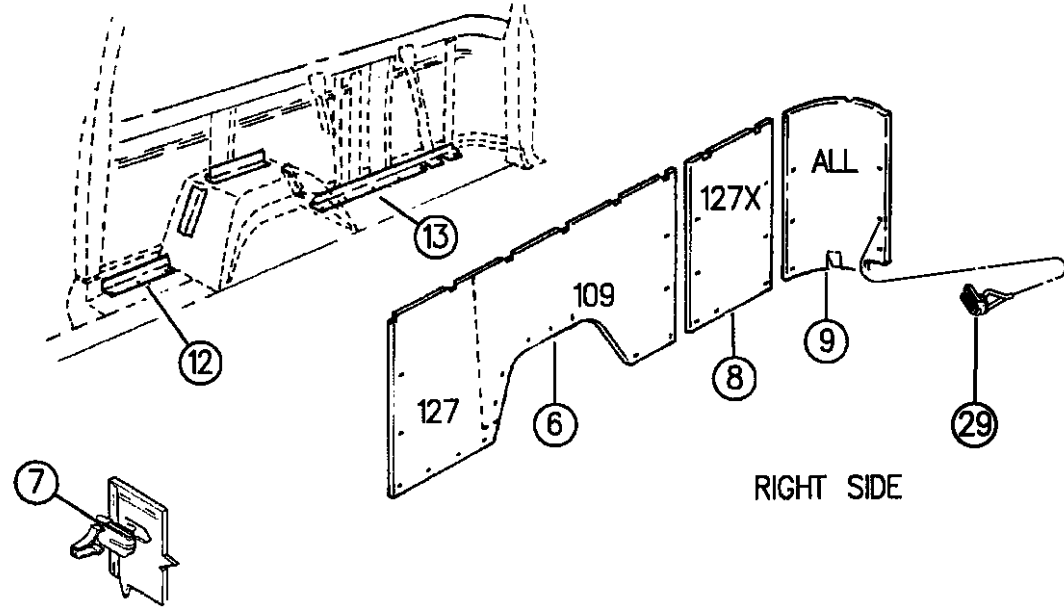

RIGHT SIDE

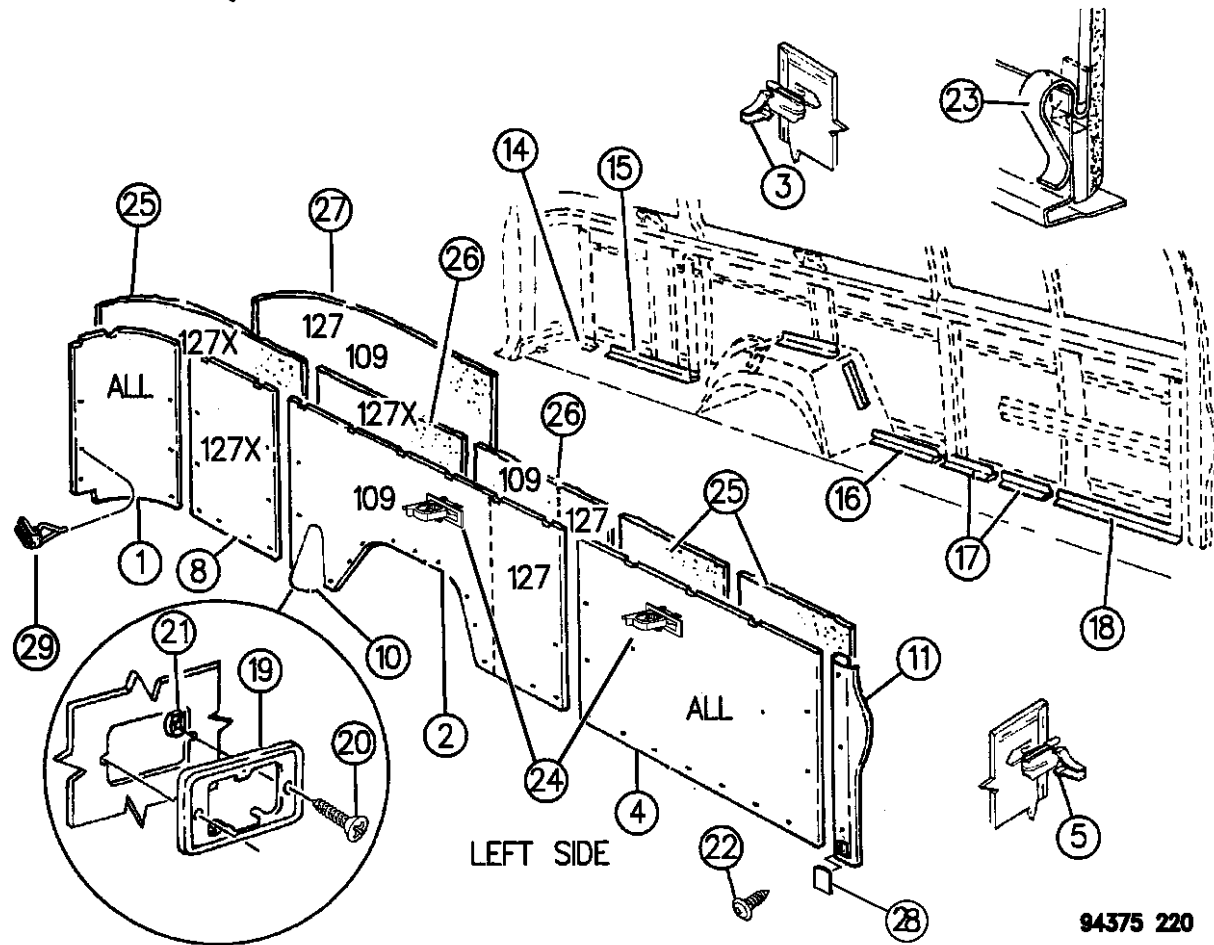

LEFT SIDE

94375 220

	5EE32RD5	1			Quartz
	5EE32RM6	1			Red
					After 3-20-95
	5EM06RB7	1			Blue
	5EM06RM6	1			Quartz
	5EM06RM6	1			Red
					1996
	5EM06SP8	1			Blue Spruce
	5EM06SD3	1			Silver
10					CARPET, Fuel, Filler Trim Panel
					1994
	0L608LB7	1			Blue
	0L608KM6	1			Red
	0L608MD5	1			Quartz
					1995
	5EL03RB7	1			Blue
	5EL03RM6	1			Red
	5EL03RD5	1			Quartz
					1996
	5EL03SP8	1			Blue Spruce
	5EL03RD5	1			Quartz

RAM VAN/WAGON DAKOTA RAM PICKUP, RAM CAB AND CHASSIS (943)

SERIES	LINE	BODY	ENGINE	TRANSMISSION
NA = Not Available	N1 = MID SIZE PICK-UP (4x2)	51 = Wagon - 127" W.B.	NA = Not Available	NA = Not Available
	B1 = VANS AND WAGONS (4x2)	13 = Van - 127X" W.B.		
	B2 = VANS AND WAGONS (4x2)	12 = Van - 127" W.B.		
	B3 = VANS AND WAGONS (4x2)	11 = Van - 109" W.B.		
	R1 = (T300) CONVENTIONAL TRUCK (4x2)	51 = Wagon - 109" W.B.		
	R2 = (T300) CONVENTIONAL TRUCK (4x2)	52 = Wagon - 127X" W.B.		
	R3 = (T300) CONVENTIONAL TRUCK (4x2)	61 = BR - 118.7" W.B.		
	N5 = MID SIZE PICK-UP (4X4)	62 = BR - 134.7" W.B.		
	R6 = (T300) CONVENTIONAL TRUCK (4x4)	63 = BR - 138.7" W.B.		
	R7 = (T300) CONVENTIONAL TRUCK (4x4)	64 = BR - 162.7" W.B.		
	R8 = (T300) CONVENTIONAL TRUCK (4x4)	31 = BR - 138.7" W.B.		
		(Cab & Chassis)		
		(Club Cab)		

AR = use ase required - = Non illustrated part

PANELS--TRIM LOWER B 1,2,3
Figure IAB-220

IAB-220E

ITEM	PART NUMBER	QTY	BODY	MODEL	DESCRIPTION
11					PANEL, Side Lock Pillar
					Right, w/Hinged Center Doors
	5BJ92KM6	1			1994
	5EC77RD5	1			1995
	5EP44RD5	1			1996
					Right, w/Sliding Doors
	5BJ94KM6	1			1994
	5EC76RD5	1			1995,96
		1			Left, All
	5BJ91KM6	1			1994
	5DV31RD5	1			1995
	5FE35RD5	1			1996
-					PANEL, Lower Side (P.A.R.) LEFT
	0L725KM6	1			1994
	5DV31RD5	1			1995
	5FE35RD5	1			1996
-					PANEL, Lower Side (P.A.R.) RIGHT
	0L726KM6	1			1994
	5EC77RD5	1			1995
	5EP44RD5	1			1996
12	04084328	1			RETAINER, w/127" and 127" Extension Wheelbase

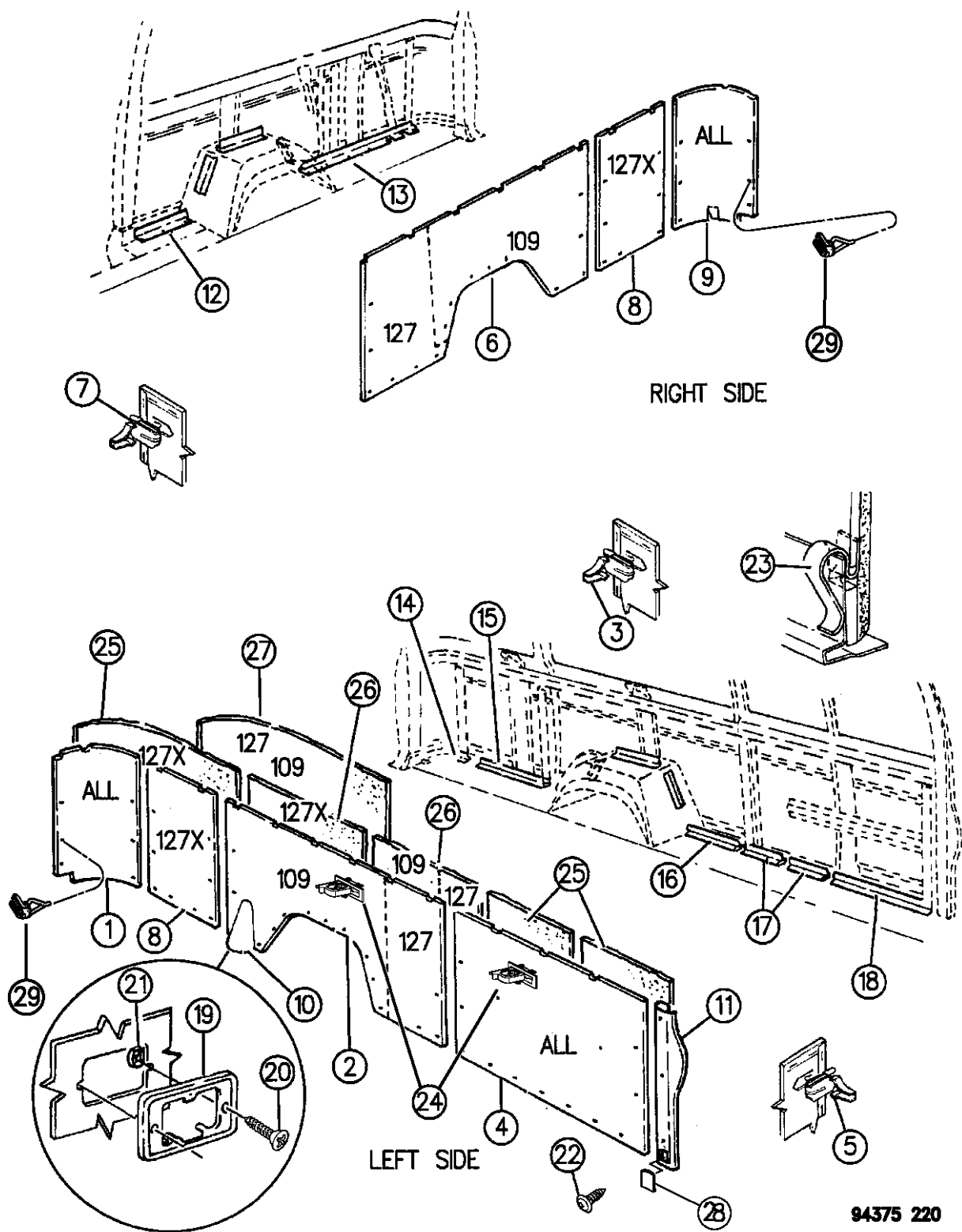

RAM VAN/WAGON DAKOTA RAM PICKUP, RAM CAB AND CHASSIS (943)

SERIES	LINE	BODY	ENGINE	TRANSMISSION
NA = Not Available	N1 = MID SIZE PICK-UP (4x2)	51 = Wagon - 127" W.B.	NA = Not Available	NA = Not Available
	B1 = VANS AND WAGONS (4x2)	13 = Van - 127X" W.B.		
	B2 = VANS AND WAGONS (4x2)	12 = Van - 127" W.B.		
	B3 = VANS AND WAGONS (4x2)	11 = Van - 109" W.B.		
	R1 = (T300) CONVENTIONAL TRUCK (4x2)	51 = Wagon - 109" W.B.		
	R2 = (T300) CONVENTIONAL TRUCK (4x2)	52 = Wagon - 127X" W.B.		
	R3 = (T300) CONVENTIONAL TRUCK (4x2)	61 = BR - 118.7" W.B.		
	N5 = MID SIZE PICK-UP (4X4)	62 = BR - 134.7" W.B.		
	R6 = (T300) CONVENTIONAL TRUCK (4x4)	63 = BR - 138.7" W.B.		
	R7 = (T300) CONVENTIONAL TRUCK (4x4)	(Cab & Chassis)		
	R8 = (T300) CONVENTIONAL TRUCK (4x4)	64 = BR - 162.7" W.B.		
		(Cab & Chassis)		
		31 = BR - 138.7" W.B.		
		(Club Cab)		

AR = use ase required - = Non illustrated part

PANELS--TRIM LOWER B 1,2,3
Figure IAB-220

IAB-220E

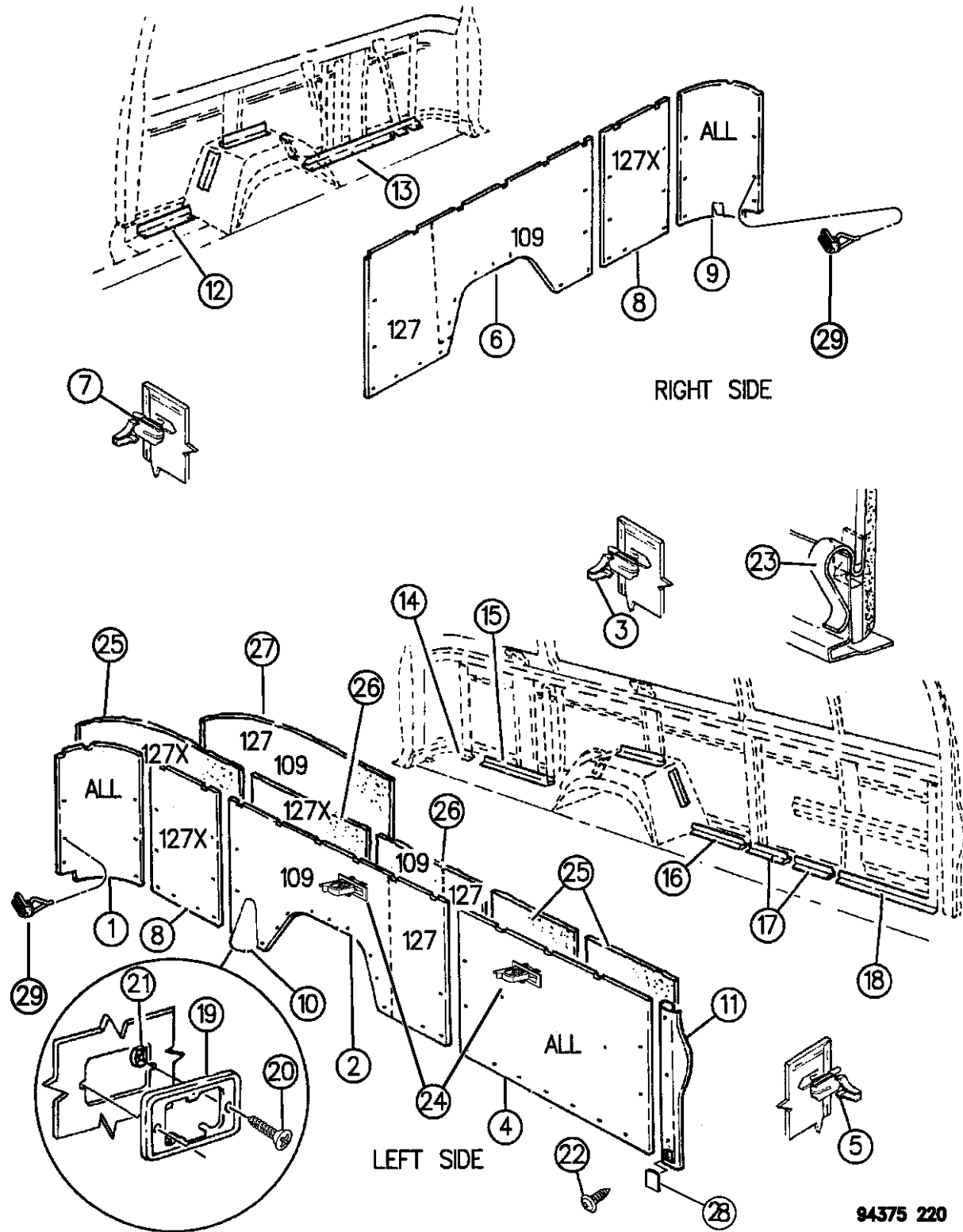

94375 220

ITEM	PART NUMBER	QTY	BODY	MODEL	DESCRIPTION
13	04084328	1			RETAINER, All Wheelbases
14	04084325	1			RETAINER, Rear Corner All Wheelbases
15	04084328	1			RETAINER, w/127" Extended Wheelbase
16	04084328	1			RETAINER, w/127" and 127" Extended Wheelbase
17	04084328	2			RETAINER, All Wheelbases
18	04084328	2			RETAINER, All Wheelbases
19		1			ASH RECEIVER and BEZEL
	55215480				Up to 8-23-93
	55216070				After 8-23-93
20					SCREW (3/4-18) (Not Serv.)
21					NUT, Push On Flat Type (8-18) (Not Serv.)
22	55216353	AR			FASTENER, Doghouse
23	06031536	AR			FASTENER
24	55216421	2			CUP HOLDER ASSY., 1995,96
25	04265325	AR			INSULATION, Side Panel Front and Rear Corner
26	04265326	AR			INSULATION, Side Panel Wheelhouse, Front (Heavy Duty), Right
	04265327	AR			INSULATION, Side Panel Wheelhouse, Front (Heavy Duty), Left
27	55215963	AR			INSULATION, Side Panel Wheelhouse, Rear (Heavy Duty)
28	0L738KM6	1			COVER, Seat Belt Access Hole (P.A.R.), 1994 Only
29	06031551	AR			CLIP, Side Rear Corner Lower Trim
-		1			GRILLE, Exhauster Inlet

RAM VAN/WAGON DAKOTA RAM PICKUP, RAM CAB AND CHASSIS (943)

SERIES	LINE	BODY	ENGINE	TRANSMISSION
NA = Not Available	N1 = MID SIZE PICK-UP (4x2)	51 = Wagon - 127" W.B.	NA = Not Available	NA = Not Available
	B1 = VANS AND WAGONS (4x2)	13 = Van - 127X" W.B.		
	B2 = VANS AND WAGONS (4x2)	12 = Van - 127" W.B.		
	B3 = VANS AND WAGONS (4x2)	11 = Van - 109" W.B.		
	R1 = (T300) CONVENTIONAL TRUCK (4x2)	51 = Wagon - 109" W.B.		
	R2 = (T300) CONVENTIONAL TRUCK (4x2)	52 = Wagon - 127X" W.B.		
	R3 = (T300) CONVENTIONAL TRUCK (4x2)	61 = BR - 118.7" W.B.		
	N5 = MID SIZE PICK-UP (4X4)	62 = BR - 134.7" W.B.		
	R6 = (T300) CONVENTIONAL TRUCK (4x4)	63 = BR - 138.7" W.B.		
	R7 = (T300) CONVENTIONAL TRUCK (4x4)	(Cab & Chassis)		
	R8 = (T300) CONVENTIONAL TRUCK (4x4)	64 = BR - 162.7" W.B.		
		(Cab & Chassis)		
		31 = BR - 138.7" W.B.		
		(Club Cab)		

AR = use ase required - = Non illustrated part

PANELS--TRIM LOWER B 1,2,3
Figure IAB-220

IAB-220E

ITEM	PART NUMBER	QTY	BODY	MODEL	DESCRIPTION
------	-------------	-----	------	-------	-------------

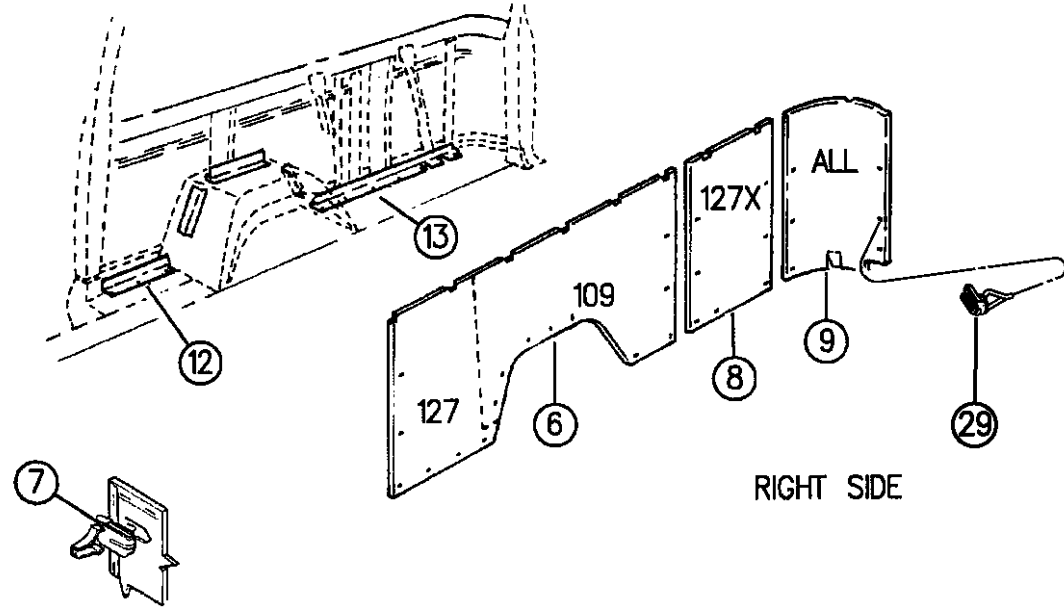

RIGHT SIDE

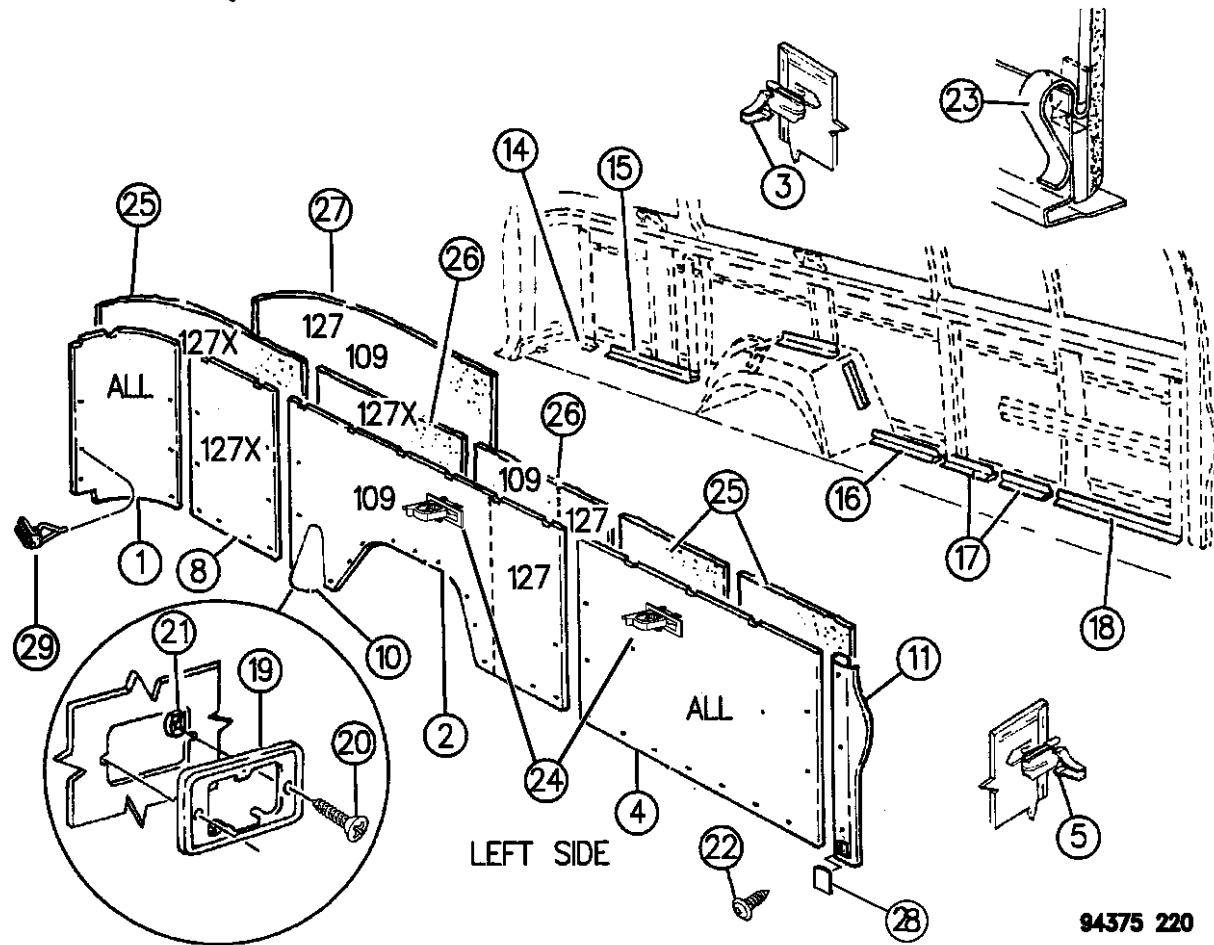

LEFT SIDE

94375 220

					1995
	5EM08RB7	1			Blue
	5EM08RD5	1			Quartz
	5EM08RM6	1			Red
					1996
	5EM08SP8	1			Blue Spruce
	5EM08RD5	1			Quartz

RAM VAN/WAGON DAKOTA RAM PICKUP, RAM CAB AND CHASSIS (943)

SERIES	LINE	BODY	ENGINE	TRANSMISSION
NA = Not Available	N1 = MID SIZE PICK-UP (4x2)	51 = Wagon - 127" W.B.	NA = Not Available	NA = Not Available
	B1 = VANS AND WAGONS (4x2)	13 = Van - 127X" W.B.		
	B2 = VANS AND WAGONS (4x2)	12 = Van - 127" W.B.		
	B3 = VANS AND WAGONS (4x2)	11 = Van - 109" W.B.		
	R1 = (T300) CONVENTIONAL TRUCK (4x2)	51 = Wagon - 109" W.B.		
	R2 = (T300) CONVENTIONAL TRUCK (4x2)	52 = Wagon - 127X" W.B.		
	R3 = (T300) CONVENTIONAL TRUCK (4x2)	61 = BR - 118.7" W.B.		
	R4 = (T300) CONVENTIONAL TRUCK (4x2)	62 = BR - 134.7" W.B.		
	R5 = (T300) CONVENTIONAL TRUCK (4x2)	63 = BR - 138.7" W.B.		
	R6 = (T300) CONVENTIONAL TRUCK (4x4)	(Cab & Chassis)		
	R7 = (T300) CONVENTIONAL TRUCK (4x4)	64 = BR - 162.7" W.B.		
	R8 = (T300) CONVENTIONAL TRUCK (4x4)	(Cab & Chassis)		
		31 = BR - 138.7" W.B.		
		(Club Cab)		

AR = use ase required - = Non illustrated part

PANELS--TRIM UPPER B 1,2,3
Figure IAB-230

IAB-230D

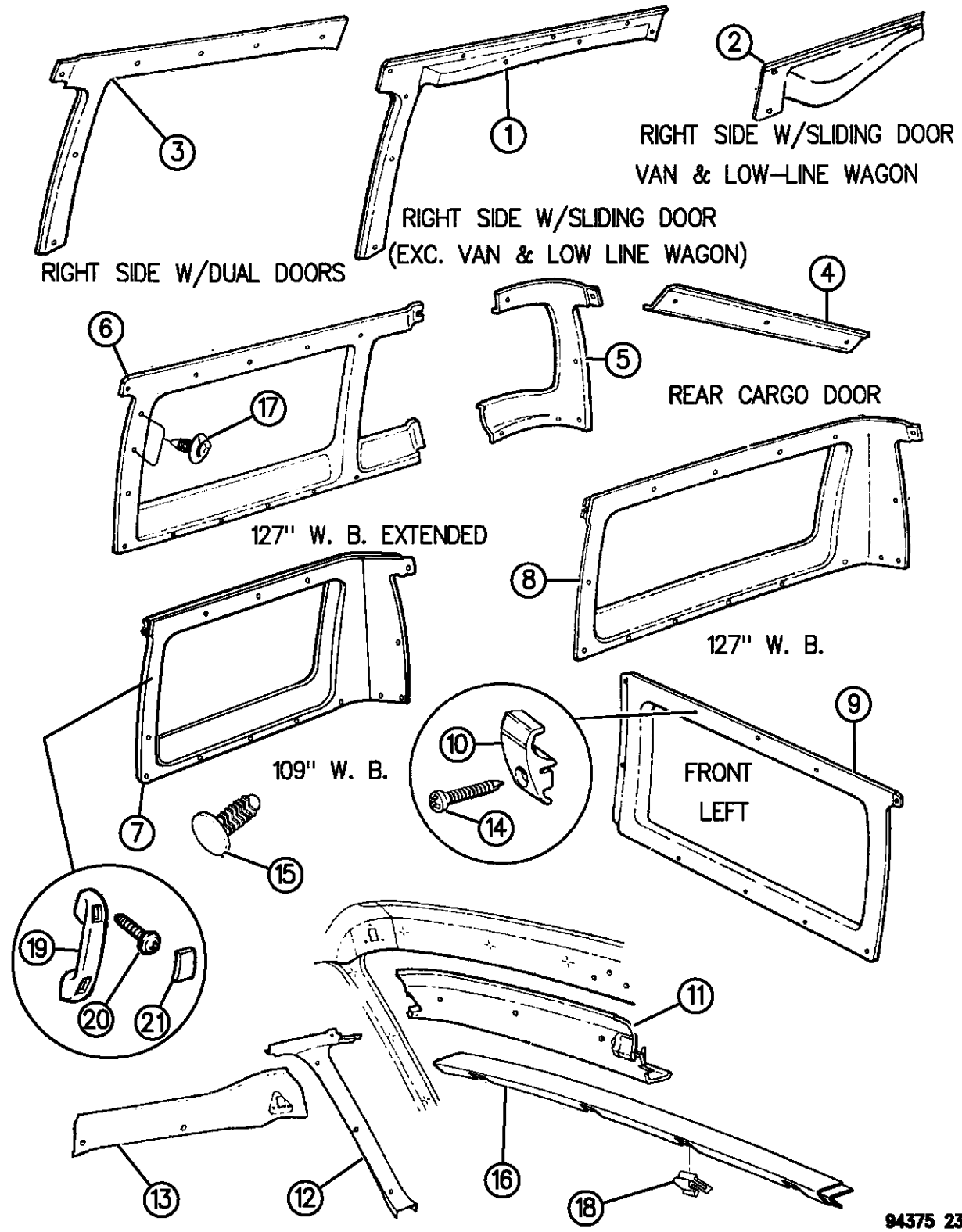

94375 230

ITEM	PART NUMBER	QTY	BODY	MODEL	DESCRIPTION
1					PANEL, Side Cargo Door Upper w/Sliding Door
	5CN27KW6	1			Up to 2-10-94
	5ED02PW6	1			After 2-10-94
	5EC79RD5	1			1995,96
2	55214814	1			PANEL, Side Cargo Door w/Sliding Door (P.A.R.)
3					PANEL, Side Cargo Door w/Hinged Door (P.A.R.)
	5AZ57KW6	1			Up to 2-10-94
	5EE12PD5	1			After 2-10-94
4					PANEL, Rear Cargo Door (P.A.R.) w/Rear Single Door
	0L561HW6	1			1994,95
	0L561MD5	1			1996
	5AX88MD5	1			w/Rear Dual Hinged Doors (w/Cap 2" x 4") Cap, 2x4"
					1994,95
	5AX89LB7	1			Blue Stamp# 55023899
	5AX89KM6	1			Red
	5AX89MD5	1			Quartz
					1996
	5AX89SP8	1			Blue Spruce
	5AX89MD5	1			Quartz

RAM VAN/WAGON DAKOTA RAM PICKUP, RAM CAB AND CHASSIS (943)

SERIES	LINE	BODY	ENGINE	TRANSMISSION
NA = Not Available	N1 = MID SIZE PICK-UP (4x2)	51 = Wagon - 127" W.B.	NA = Not Available	NA = Not Available
	B1 = VANS AND WAGONS (4x2)	13 = Van - 127X" W.B.		
	B2 = VANS AND WAGONS (4x2)	12 = Van - 127" W.B.		
	B3 = VANS AND WAGONS (4x2)	11 = Van - 109" W.B.		
	R1 = (T300) CONVENTIONAL TRUCK (4x2)	51 = Wagon - 109" W.B.		
	R2 = (T300) CONVENTIONAL TRUCK (4x2)	52 = Wagon - 127X" W.B.		
	R3 = (T300) CONVENTIONAL TRUCK (4x2)	61 = BR - 118.7" W.B.		
	N5 = MID SIZE PICK-UP (4X4)	62 = BR - 134.7" W.B.		
	R6 = (T300) CONVENTIONAL TRUCK (4x4)	63 = BR - 138.7" W.B. (Cab & Chassis)		
	R7 = (T300) CONVENTIONAL TRUCK (4x4)	64 = BR - 162.7" W.B. (Cab & Chassis)		
	R8 = (T300) CONVENTIONAL TRUCK (4x4)	31 = BR - 138.7" W.B. (Club Cab)		

AR = use ase required - = Non illustrated part

PANELS--TRIM UPPER B 1,2,3
Figure IAB-230

IAB-230D

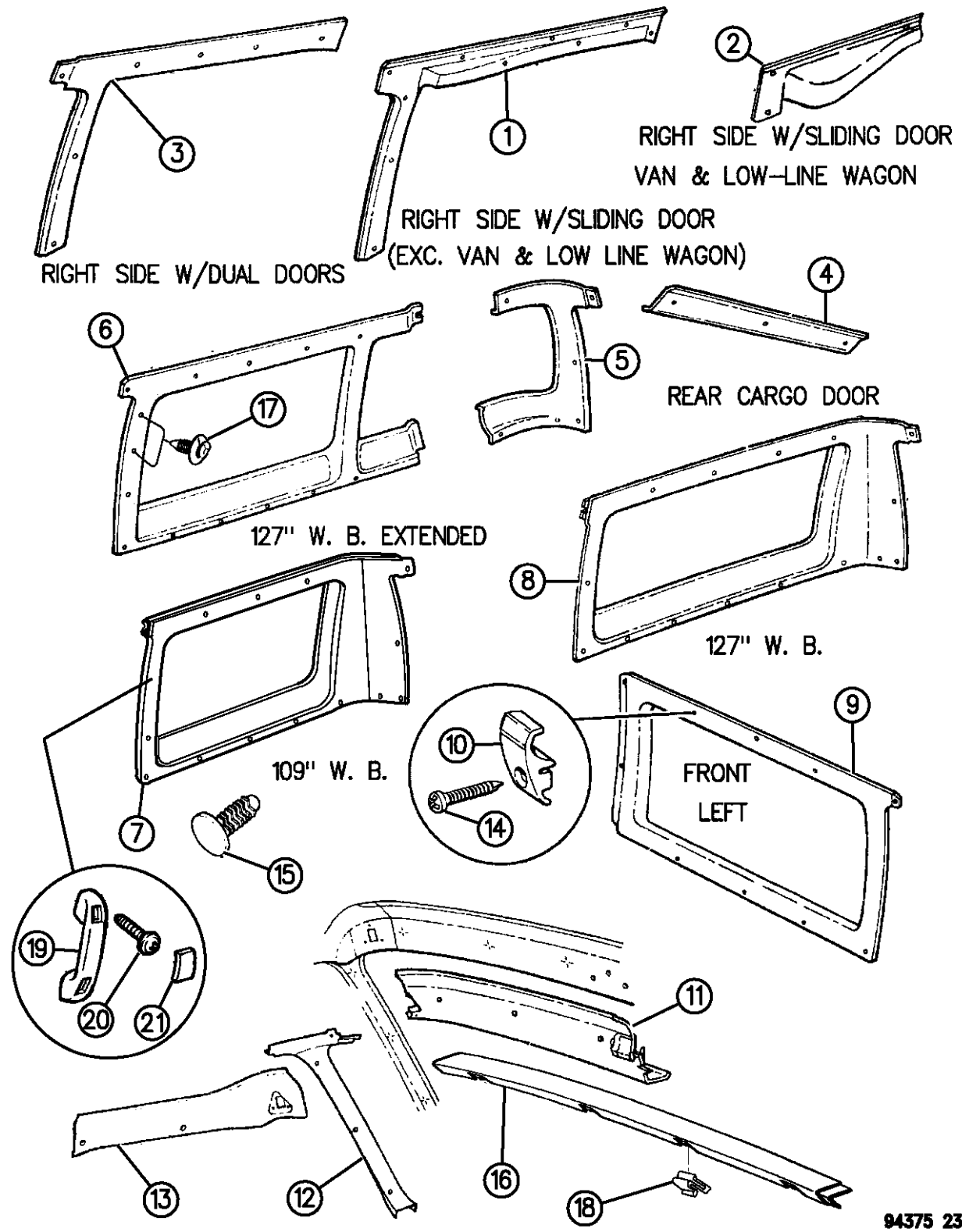

94375 230

ITEM	PART NUMBER	QTY	BODY	MODEL	DESCRIPTION
5	5CF08LW6	1			PANEL, Rear Corner (P.A.R.) 1994, Right
	5CF09LW6	1			1994, Left
	5CF08MD5	1			1995,96, Right
	5CF09MD5	1			1995,96, Left
6	5CJ04MD5	1			PANEL, Rear Side w/127" Extended Wheelbase (P.A.R.) 1994, Right
	5CJ05MD5	1			1994, Left
					1995,96
	5EG98RD5	1			Right, Up to 9-13-95, (w/Grab Handle)
	5FK12SD5	1			Right, After 9-13-95, (w/o Grab Handle)
	5CJ05LW6	1			Left
7					PANEL, Rear Side w/109" Wheelbase (P.A.R.) RIGHT 1994
	0L990MD5	1			P.A.R.
	0L990JW6	1			White
					1995
	5EG94RD5	1			P.A.R.
	5EG94RW6	1			White
					1996

RAM VAN/WAGON DAKOTA RAM PICKUP, RAM CAB AND CHASSIS (943)

SERIES	LINE	BODY	ENGINE	TRANSMISSION
NA = Not Available	N1 = MID SIZE PICK-UP (4x2)	51 = Wagon - 127" W.B.	NA = Not Available	NA = Not Available
	B1 = VANS AND WAGONS (4x2)	13 = Van - 127X" W.B.		
	B2 = VANS AND WAGONS (4x2)	12 = Van - 127" W.B.		
	B3 = VANS AND WAGONS (4x2)	11 = Van - 109" W.B.		
	R1 = (T300) CONVENTIONAL TRUCK (4x2)	51 = Wagon - 109" W.B.		
	R2 = (T300) CONVENTIONAL TRUCK (4x2)	52 = Wagon - 127X" W.B.		
	R3 = (T300) CONVENTIONAL TRUCK (4x2)	61 = BR - 118.7" W.B.		
	N5 = MID SIZE PICK-UP (4X4)	62 = BR - 134.7" W.B.		
	R6 = (T300) CONVENTIONAL TRUCK (4x4)	63 = BR - 138.7" W.B. (Cab & Chassis)		
	R7 = (T300) CONVENTIONAL TRUCK (4x4)	64 = BR - 162.7" W.B. (Cab & Chassis)		
	R8 = (T300) CONVENTIONAL TRUCK (4x4)	31 = BR - 138.7" W.B. (Club Cab)		

AR = use ase required - = Non illustrated part

PANELS--TRIM UPPER B 1,2,3
Figure IAB-230

IAB-230D

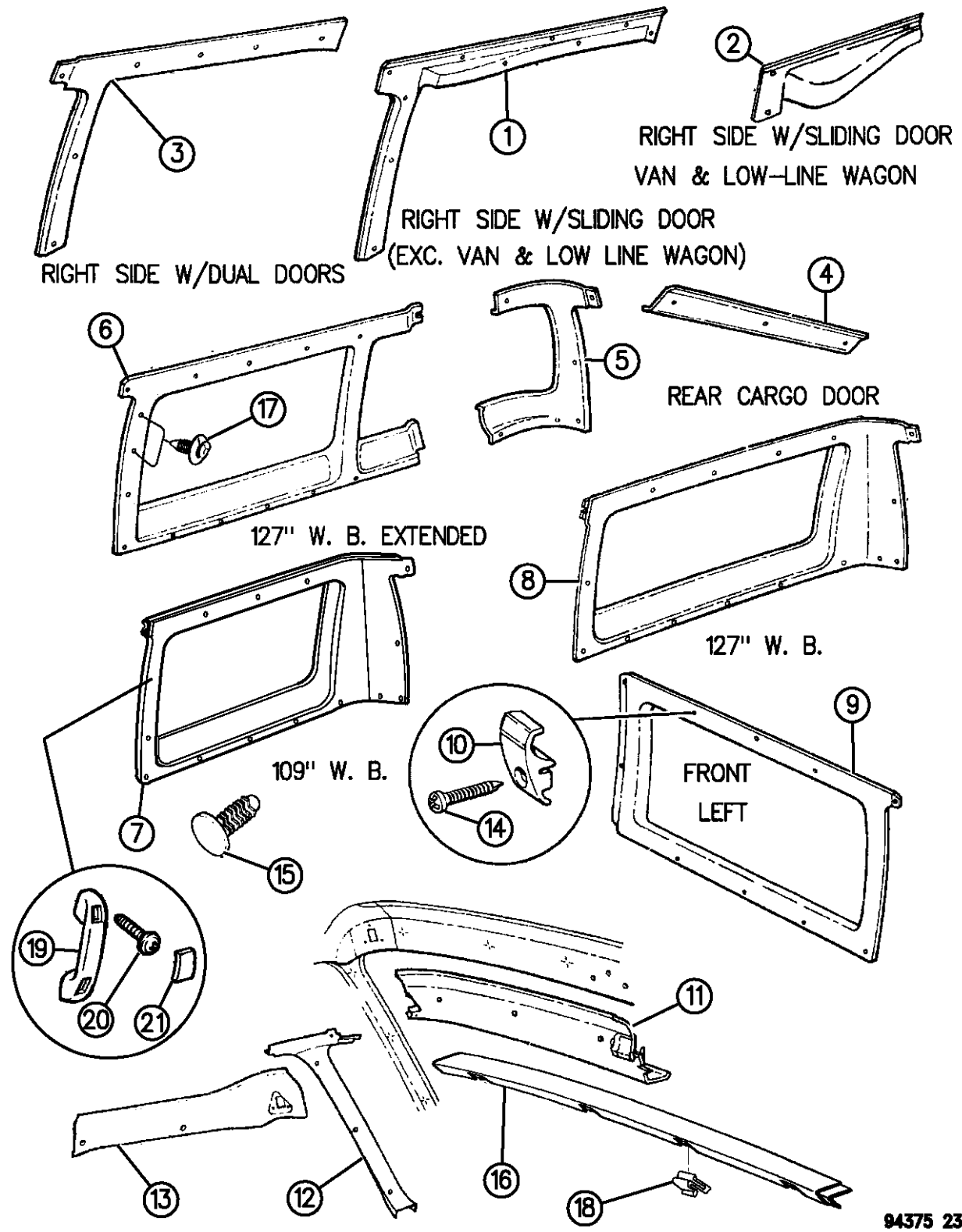

94375 230

ITEM	PART NUMBER	QTY	BODY	MODEL	DESCRIPTION
	5EG94RD5	1			P.A.R.
	04636727	1			LEFT
8					PANEL, Rear Side w/127" Wheelbase (P.A.R.)
	5CF06LW6	1			1994, Right
	5CF07LW6	1			1994, Left
					1995,96
	5EG96RD5	1			Right, Up to 10-12-95, (w/Grab Handle)
	5FK14SD5	1			Right, After 10-12-95, (w/o Grab Handle)
	5CF07MD5	1			Left
9					PANEL, Front Side (P.A.R.)
	04636726	1			Up to 2-10-94
	5EE13PW6	1			After 2-10-94
	5EC74RD5	1			1995,96, Up to 8-7-95
	5FF01SD5	1			1996, After 8-7-95
	04797008	1			PLUG PACKAGE, Turning Loop Hole, 1994
10	03685992	1			HOOK, Garment
11					PANEL, Windshield Header (P.A.R.)
					1994,95
	5CT82MB7	1			Blue
	5CT82MD5	1			Quartz
	5CT82MM6	1			Red

RAM VAN/WAGON DAKOTA RAM PICKUP, RAM CAB AND CHASSIS (943)

SERIES	LINE	BODY	ENGINE	TRANSMISSION
NA = Not Available	N1 = MID SIZE PICK-UP (4x2)	51 = Wagon - 127" W.B.	NA = Not Available	NA = Not Available
	B1 = VANS AND WAGONS (4x2)	13 = Van - 127X" W.B.		
	B2 = VANS AND WAGONS (4x2)	12 = Van - 127" W.B.		
	B3 = VANS AND WAGONS (4x2)	11 = Van - 109" W.B.		
	R1 = (T300) CONVENTIONAL TRUCK (4x2)	51 = Wagon - 109" W.B.		
	R2 = (T300) CONVENTIONAL TRUCK (4x2)	52 = Wagon - 127X" W.B.		
	R3 = (T300) CONVENTIONAL TRUCK (4x2)	61 = BR - 118.7" W.B.		
	N5 = MID SIZE PICK-UP (4X4)	62 = BR - 134.7" W.B.		
	R6 = (T300) CONVENTIONAL TRUCK (4x4)	63 = BR - 138.7" W.B. (Cab & Chassis)		
	R7 = (T300) CONVENTIONAL TRUCK (4x4)	64 = BR - 162.7" W.B. (Cab & Chassis)		
	R8 = (T300) CONVENTIONAL TRUCK (4x4)	31 = BR - 138.7" W.B. (Club Cab)		

AR = use ase required - = Non illustrated part

PANELS--TRIM UPPER B 1,2,3
Figure IAB-230

IAB-230D

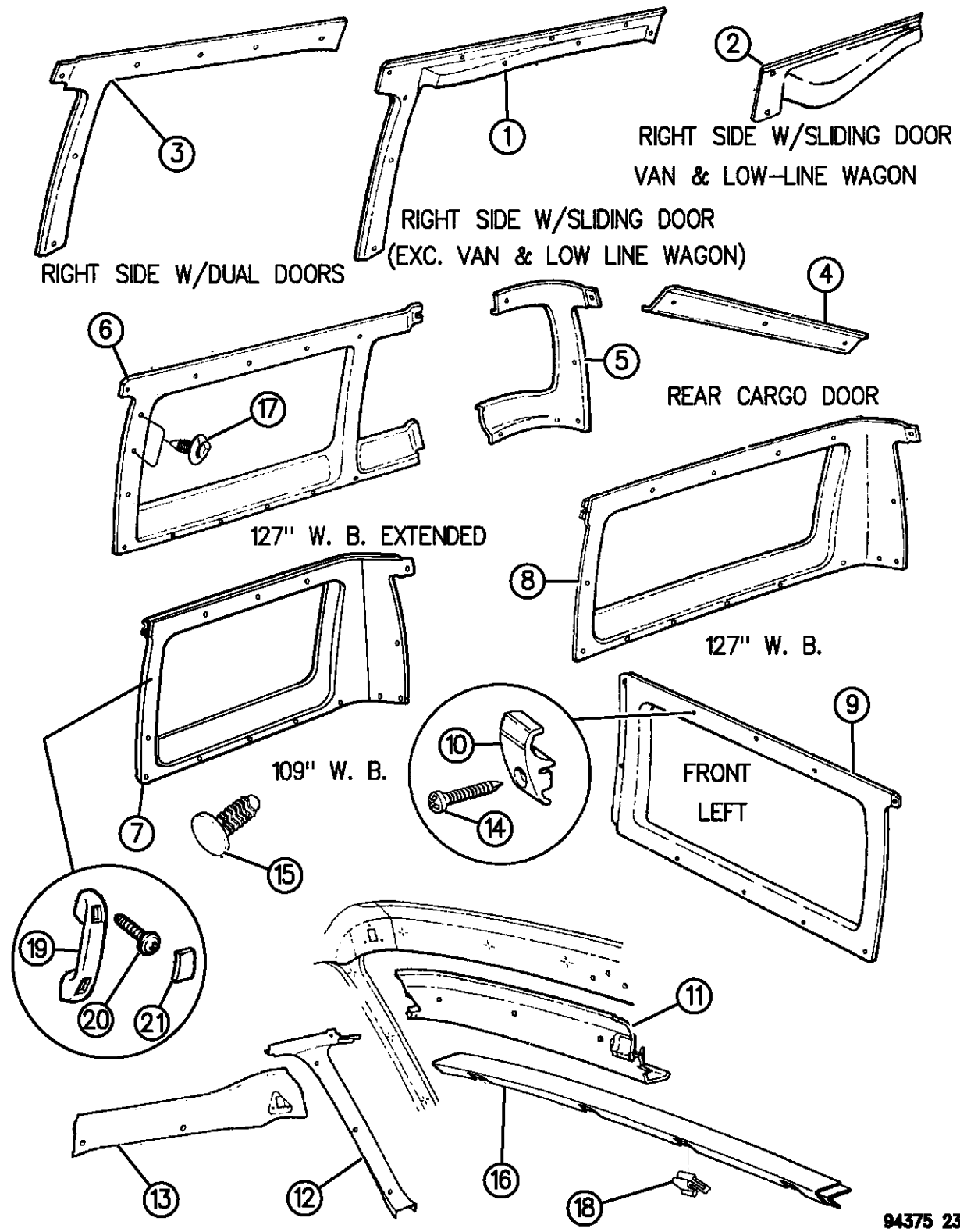

ITEM	PART NUMBER	QTY	BODY	MODEL	DESCRIPTION
	5CT82MW6	1			White
	5EX90SD5	1			1996
12		1			MOULDING, Windshield Side Garnish 1994,95 Right
	5CT88MB7	1			Blue
	5CT88MD5	1			Quartz
	5CT88MM6	1			Red
	5CT88MW6	1			White Left
	5CT89MB7	1			Blue
	5CT89MD5	1			Quartz
	5CT89MM6	1			Red
	5CT89MW6	1			White 1996, P.A.R.
	5EY22SD5	1			Right
	5EY23SD5	1			Left
13					PANEL, Door Header (P.A.R.) Up to 2-10-94, Right Up to 2-10-94, Left After 2-10-94
	0L576HW6	1			
	0L577HW6	1			

RAM VAN/WAGON DAKOTA RAM PICKUP, RAM CAB AND CHASSIS (943)

SERIES	LINE	BODY	ENGINE	TRANSMISSION
NA = Not Available	N1 = MID SIZE PICK-UP (4x2)	51 = Wagon - 127" W.B.	NA = Not Available	NA = Not Available
	B1 = VANS AND WAGONS (4x2)	13 = Van - 127X" W.B.		
	B2 = VANS AND WAGONS (4x2)	12 = Van - 127" W.B.		
	B3 = VANS AND WAGONS (4x2)	11 = Van - 109" W.B.		
	R1 = (T300) CONVENTIONAL TRUCK (4x2)	51 = Wagon - 109" W.B.		
	R2 = (T300) CONVENTIONAL TRUCK (4x2)	52 = Wagon - 127X" W.B.		
	R3 = (T300) CONVENTIONAL TRUCK (4x2)	61 = BR - 118.7" W.B.		
	N5 = MID SIZE PICK-UP (4X4)	62 = BR - 134.7" W.B.		
	R6 = (T300) CONVENTIONAL TRUCK (4x4)	63 = BR - 138.7" W.B. (Cab & Chassis)		
	R7 = (T300) CONVENTIONAL TRUCK (4x4)	64 = BR - 162.7" W.B. (Cab & Chassis)		
	R8 = (T300) CONVENTIONAL TRUCK (4x4)	31 = BR - 138.7" W.B. (Club Cab)		

AR = use ase required - = Non illustrated part

PANELS--TRIM UPPER B 1,2,3
Figure IAB-230

IAB-230D

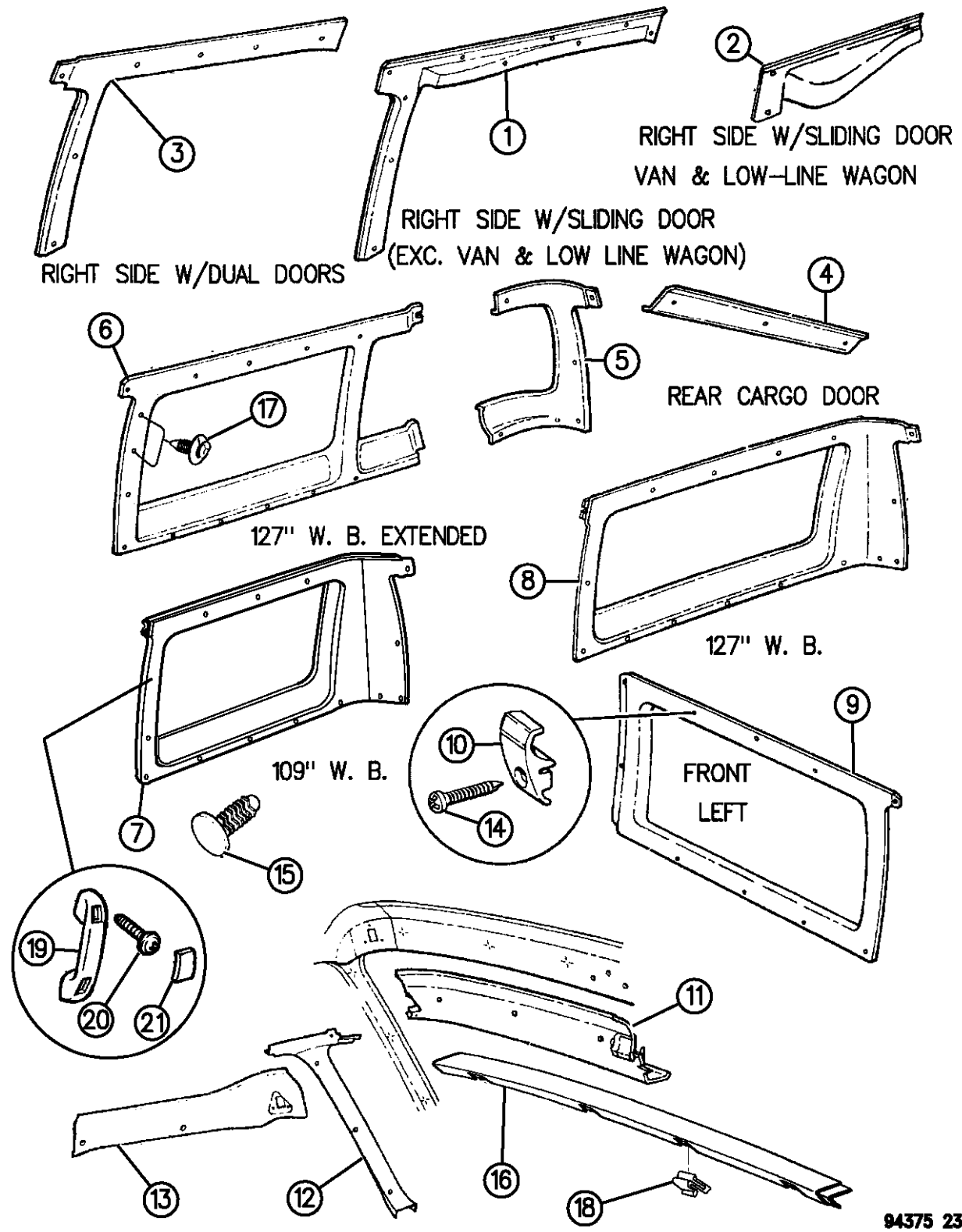

94375 230

ITEM	PART NUMBER	QTY	BODY	MODEL	DESCRIPTION
	5EK48PB7	1			Blue, Right
	5EK49PB7	1			Blue, Left
	5EK48PD5	1			Quartz, Right
	5EK49PD5	1			Quartz, Left
	5EK48PM6	1			Red, Right
	5EK49PM6	1			Red, Left
	5EY50SD5	1			1996, P.A.R., Right
	5EY51SD5	1			1996, P.A.R., Left
14	00153341	1			SCREW, Garment Hook
15					FASTENER, Panel Dual Cargo Door Upper 1994,95
	5AA35LB7	AR			Blue
	5AA35KM6	AR			Red
	5AA35MD5	AR			Quartz 1996
	5AA35SP8	AR			Blue Spruce
	5AA35MD5	AR			Quartz
	5AA35SK5	AR			Tan
16					MOLDING, I/Panel to Windshield (P.A.R.)
	5CT98MD5	1			1994,95, Right
	5CT99MD5	1			1994,95, Left

RAM VAN/WAGON DAKOTA RAM PICKUP, RAM CAB AND CHASSIS (943)

SERIES	LINE	BODY	ENGINE	TRANSMISSION
NA = Not Available	N1 = MID SIZE PICK-UP (4x2)	51 = Wagon - 127" W.B.	NA = Not Available	NA = Not Available
	B1 = VANS AND WAGONS (4x2)	13 = Van - 127X" W.B.		
	B2 = VANS AND WAGONS (4x2)	12 = Van - 127" W.B.		
	B3 = VANS AND WAGONS (4x2)	11 = Van - 109" W.B.		
	R1 = (T300) CONVENTIONAL TRUCK (4x2)	51 = Wagon - 109" W.B.		
	R2 = (T300) CONVENTIONAL TRUCK (4x2)	52 = Wagon - 127X" W.B.		
	R3 = (T300) CONVENTIONAL TRUCK (4x2)	61 = BR - 118.7" W.B.		
	N5 = MID SIZE PICK-UP (4X4)	62 = BR - 134.7" W.B.		
	R6 = (T300) CONVENTIONAL TRUCK (4x4)	63 = BR - 138.7" W.B. (Cab & Chassis)		
	R7 = (T300) CONVENTIONAL TRUCK (4x4)	64 = BR - 162.7" W.B. (Cab & Chassis)		
	R8 = (T300) CONVENTIONAL TRUCK (4x4)	31 = BR - 138.7" W.B. (Club Cab)		

AR = use ase required - = Non illustrated part

PANELS--TRIM UPPER B 1,2,3
Figure IAB-230

IAB-230D

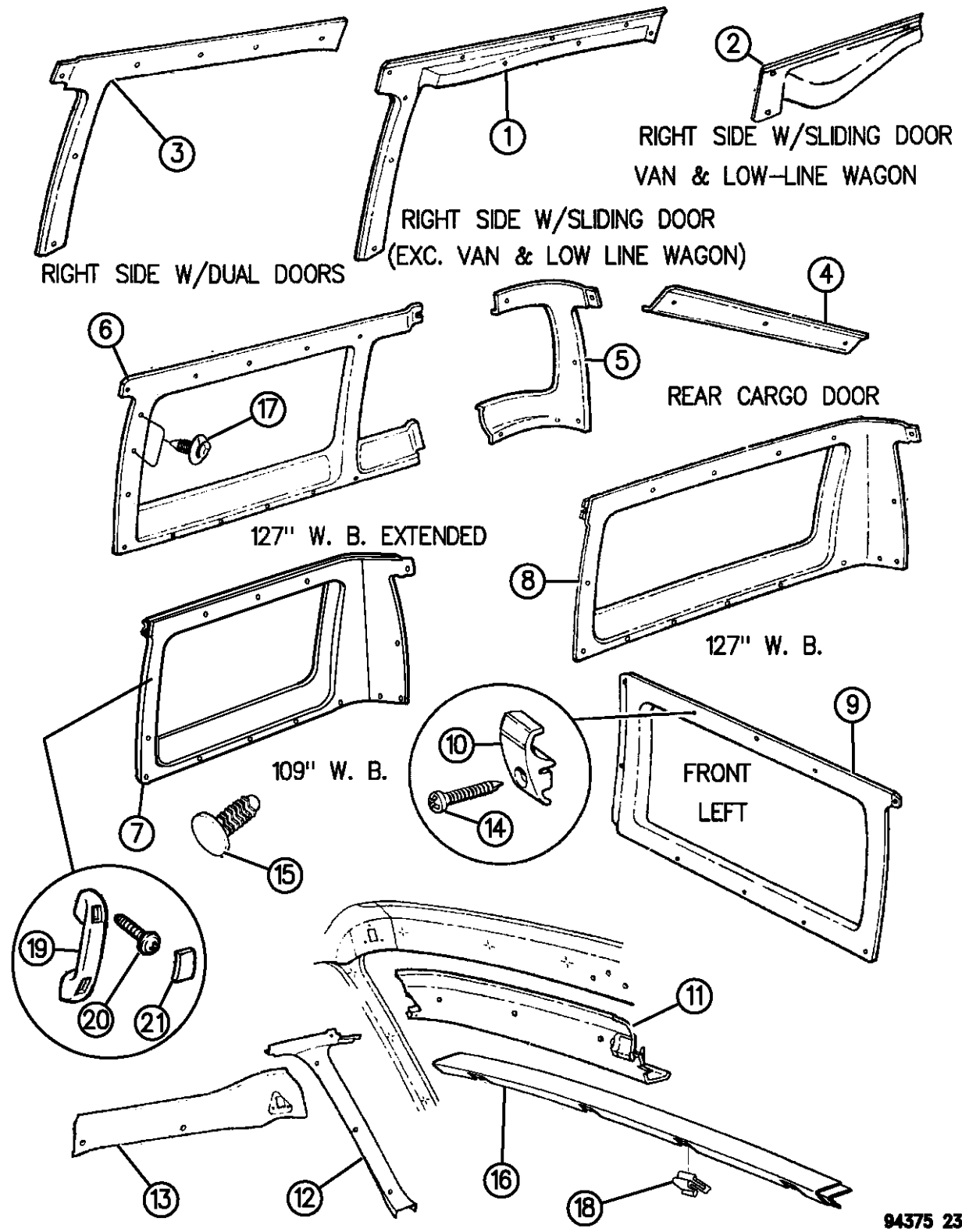

ITEM	PART NUMBER	QTY	BODY	MODEL	DESCRIPTION
	5ES24SD5	1			1996, Right
	5ES25SD5	1			1996, Left
17	5EG93RD5	2			PLUG, Side Rear Upper Trim
18	06034711	8			CLIP, Moulding Garnish
19					HANDLE, Roof Grab
					1995
	5DX76PB7	1			Blue
	5DX76PD5	1			Quartz
	5DX76PM6	1			Red
					1996
	5DX76SP8	1			Blue Spruce
	5DX76PD5	1			Quartz
20		2			SCREW, Tapping, (Not Serviced), M4.8x1.59x19.05
21					PLUG, Assist Handle
					1995
	0H526KB7	2			Blue
	0H526HD5	2			Quartz
	0H526KM6	2			Red
					1996
	0H526SP8	2			Blue Spruce
	0H526HD5	2			Quartz

RAM VAN/WAGON DAKOTA RAM PICKUP, RAM CAB AND CHASSIS (943)

SERIES	LINE	BODY	ENGINE	TRANSMISSION
NA = Not Available	N1 = MID SIZE PICK-UP (4x2)	51 = Wagon - 127" W.B.	NA = Not Available	NA = Not Available
	B1 = VANS AND WAGONS (4x2)	13 = Van - 127X" W.B.		
	B2 = VANS AND WAGONS (4x2)	12 = Van - 127" W.B.		
	B3 = VANS AND WAGONS (4x2)	11 = Van - 109" W.B.		
	R1 = (T300) CONVENTIONAL TRUCK (4x2)	51 = Wagon - 109" W.B.		
	R2 = (T300) CONVENTIONAL TRUCK (4x2)	52 = Wagon - 127X" W.B.		
	R3 = (T300) CONVENTIONAL TRUCK (4x2)	61 = BR - 118.7" W.B.		
	N5 = MID SIZE PICK-UP (4X4)	62 = BR - 134.7" W.B.		
	R6 = (T300) CONVENTIONAL TRUCK (4x4)	63 = BR - 138.7" W.B. (Cab & Chassis)		
	R7 = (T300) CONVENTIONAL TRUCK (4x4)	64 = BR - 162.7" W.B. (Cab & Chassis)		
	R8 = (T300) CONVENTIONAL TRUCK (4x4)	31 = BR - 138.7" W.B. (Club Cab)		

AR = use ase required - = Non illustrated part

CARPETS-MATS-SCUFF PLATES--FRONT B 1,2,3
Figure IAB-310

IAB-310A

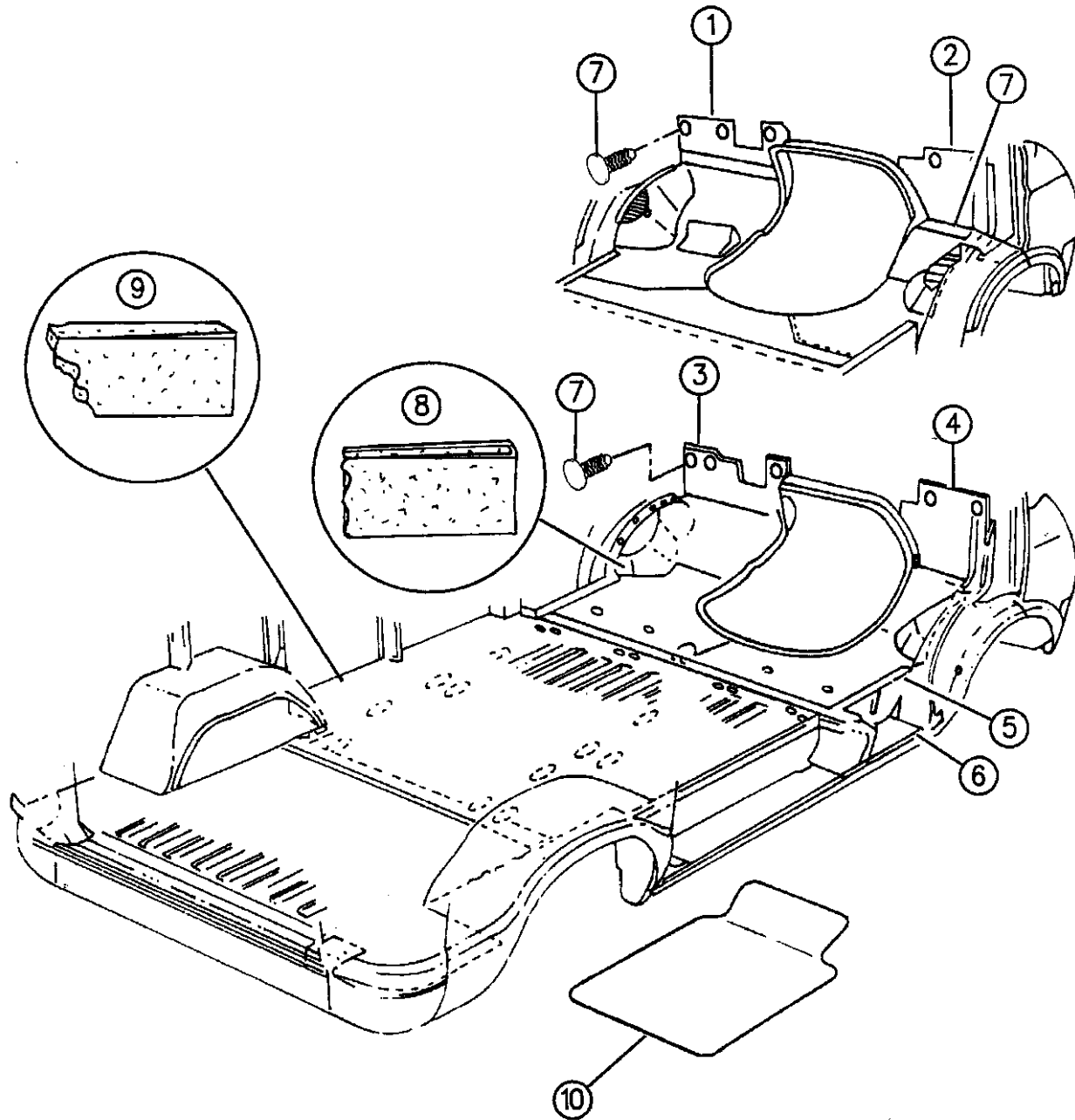

94375 310

ITEM	PART NUMBER	QTY	BODY	MODEL	DESCRIPTION
1					MAT, Drivers Side
					FULL
					w/Jute Back
	55295327	1			Up to 2-7-94
	55216240	1			After 2-7-94
	55216127	1			1995
	55217033	1			1996
					PARTIAL
					w/Jute Back
	55295325	1			Up to 2-7-94
	55216242	1			After 2-7-94
	55216129	1			1995
	55217037	1			1996
2					MAT, Passenger Side
					w/Jute Back
	04118018	1			Up to 2-7-94
	55216244	1			After 2-7-94
	55216126	1			1995
					1996, Serviced w/Full For 1996, Item #1.
3					CARPET, Driver Side
					1994
	5DG23MB7	1			Blue

RAM VAN/WAGON DAKOTA RAM PICKUP, RAM CAB AND CHASSIS (943)

SERIES	LINE	BODY	ENGINE	TRANSMISSION
NA = Not Available	N1 = MID SIZE PICK-UP (4x2)	51 = Wagon - 127" W.B.	NA = Not Available	NA = Not Available
	B1 = VANS AND WAGONS (4x2)	13 = Van - 127X" W.B.		
	B2 = VANS AND WAGONS (4x2)	12 = Van - 127" W.B.		
	B3 = VANS AND WAGONS (4x2)	11 = Van - 109" W.B.		
	R1 = (T300) CONVENTIONAL TRUCK (4x2)	51 = Wagon - 109" W.B.		
	R2 = (T300) CONVENTIONAL TRUCK (4x2)	52 = Wagon - 127X" W.B.		
	R3 = (T300) CONVENTIONAL TRUCK (4x2)	61 = BR - 118.7" W.B.		
	R5 = MID SIZE PICK-UP (4X4)	62 = BR - 134.7" W.B.		
	R6 = (T300) CONVENTIONAL TRUCK (4x4)	63 = BR - 138.7" W.B. (Cab & Chassis)		
	R7 = (T300) CONVENTIONAL TRUCK (4x4)	64 = BR - 162.7" W.B. (Cab & Chassis)		
	R8 = (T300) CONVENTIONAL TRUCK (4x4)	31 = BR - 138.7" W.B. (Club Cab)		

AR = use ase required - = Non illustrated part

CARPETS-MATS-SCUFF PLATES--FRONT B 1,2,3
Figure IAB-310

IAB-310A

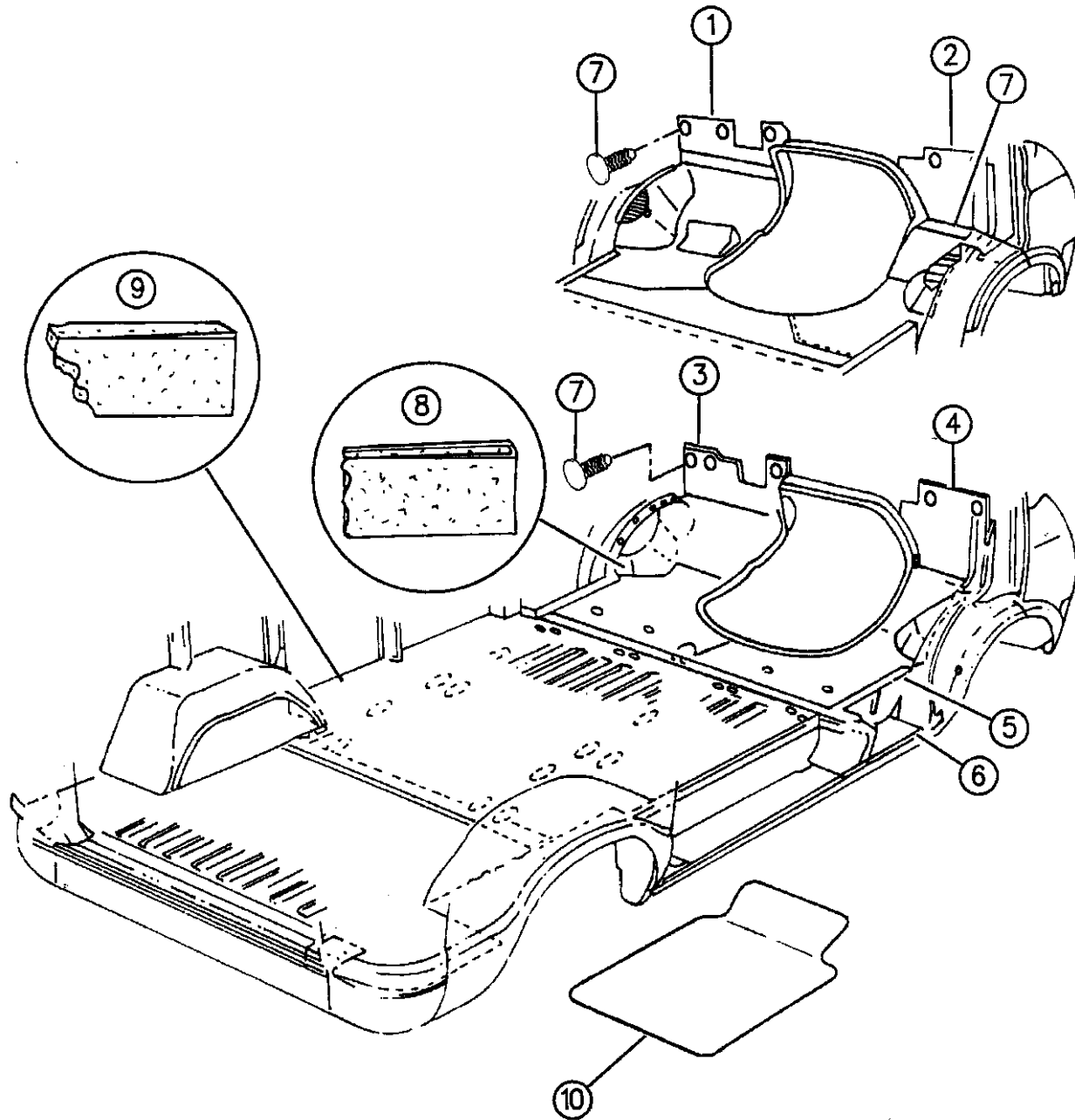

94375 310

ITEM	PART NUMBER	QTY	BODY	MODEL	DESCRIPTION
	5DG23MD5	1			Quartz
	5DG23MM6	1			Red
					1995
	5DY25RB7	1			Blue
	5DY25RD5	1			Quartz
	5DY25RM6	1			Red
					1996, One Piece, Driver & Pass.
	5ET35SP8	1			Blue Spruce
	5ET35SD5	1			Quartz
4					CARPET, Passenger Side
					1994
	0L505LB7	1			Blue
	0L505KM6	1			Red
	0L505MD5	1			Quartz
					1995
	5DY24RB7	1			Blue
	5DY24RD5	1			Quartz
	5DY24RM6	1			Red
					1996, One Piece, Driver & Pass.
	5ET35SP8	1			Blue Spruce
	5ET35SD5	1			Quartz

RAM VAN/WAGON DAKOTA RAM PICKUP, RAM CAB AND CHASSIS (943)

SERIES	LINE	BODY	ENGINE	TRANSMISSION
NA = Not Available	N1 = MID SIZE PICK-UP (4x2)	51 = Wagon - 127" W.B.	NA = Not Available	NA = Not Available
	B1 = VANS AND WAGONS (4x2)	13 = Van - 127X" W.B.		
	B2 = VANS AND WAGONS (4x2)	12 = Van - 127" W.B.		
	B3 = VANS AND WAGONS (4x2)	11 = Van - 109" W.B.		
	R1 = (T300) CONVENTIONAL TRUCK (4x2)	51 = Wagon - 109" W.B.		
	R2 = (T300) CONVENTIONAL TRUCK (4x2)	52 = Wagon - 127X" W.B.		
	R3 = (T300) CONVENTIONAL TRUCK (4x2)	61 = BR - 118.7" W.B.		
	R4 = (T300) CONVENTIONAL TRUCK (4x2)	62 = BR - 134.7" W.B.		
	R5 = (T300) CONVENTIONAL TRUCK (4x2)	63 = BR - 138.7" W.B. (Cab & Chassis)		
	R6 = (T300) CONVENTIONAL TRUCK (4x2)	64 = BR - 162.7" W.B. (Cab & Chassis)		
	R7 = (T300) CONVENTIONAL TRUCK (4x2)	31 = BR - 138.7" W.B. (Club Cab)		
	R8 = (T300) CONVENTIONAL TRUCK (4x4)			

AR = use ase required - = Non illustrated part

CARPETS-MATS-SCUFF PLATES--FRONT B 1,2,3
Figure IAB-310

IAB-310A

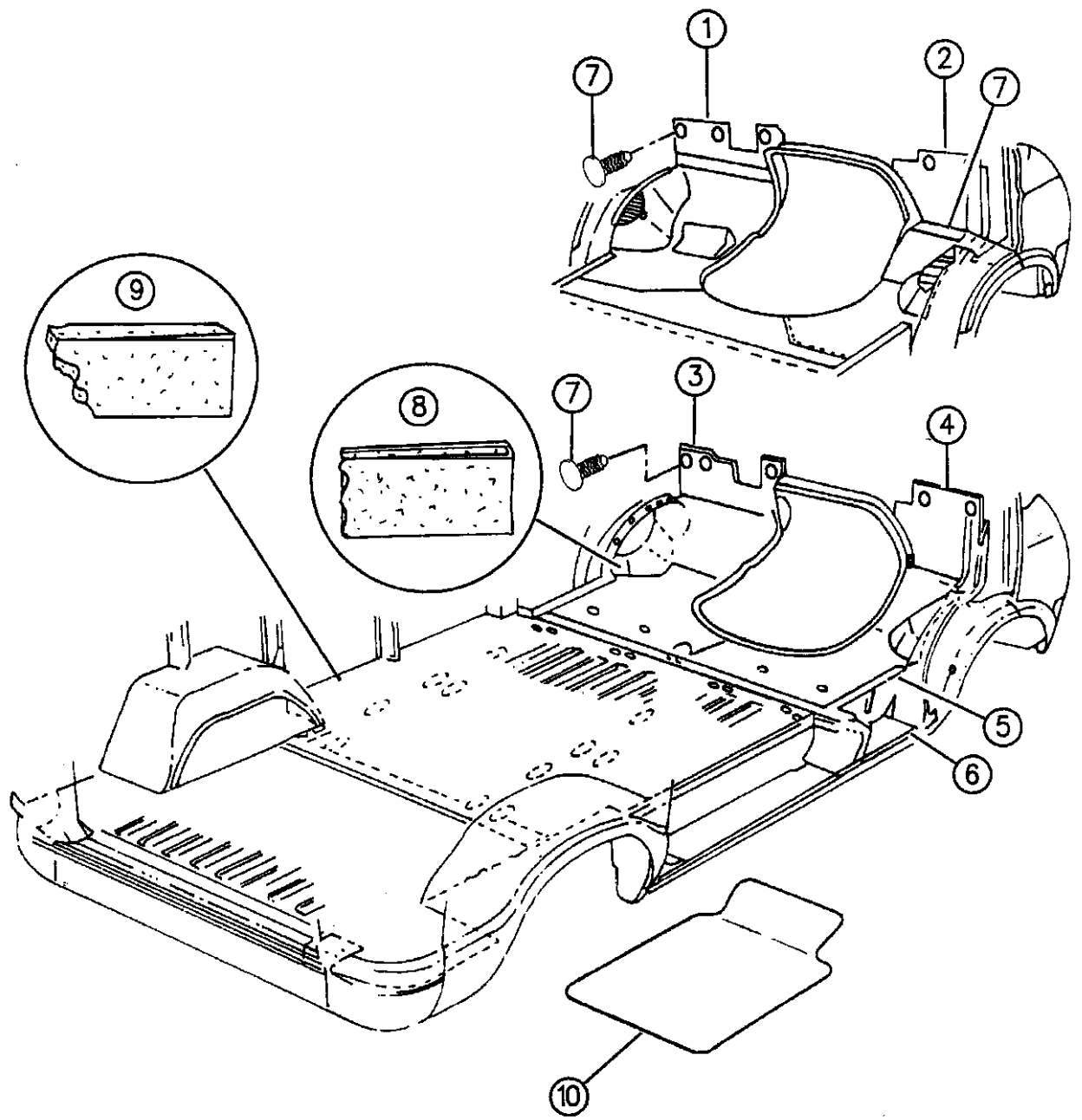

94375 310

ITEM	PART NUMBER	QTY	BODY	MODEL	DESCRIPTION
5		1			SCUFF PLATE, Side Step Sill
					1994
	04087026	1			Right
	04356087	1			Left
	55216318	1			1995, Right
	55216319	1			1995, Left
	55350062	1			1996, Right
	55350063	1			1996, Left
6					SCUFF PAD, Stepwell
	04166898	1			1994, Right
	04166899	1			1994, Left
					1995
					Upper
	5DV26RX9	1			Black, Right
	5DV27RX9	1			Black, Left
	5DV26RB7	1			Blue, Right
	5DV27RB7	1			Blue, Left
	5DV26RD5	1			Quartz, Right
	5DV27RD5	1			Quartz, Left
	5DV26RM6	1			Red, Right
	5DV27RM6	1			Red, Left

RAM VAN/WAGON DAKOTA RAM PICKUP, RAM CAB AND CHASSIS (943)

SERIES	LINE	BODY	ENGINE	TRANSMISSION
NA = Not Available	N1 = MID SIZE PICK-UP (4x2)	51 = Wagon - 127" W.B.	NA = Not Available	NA = Not Available
	B1 = VANS AND WAGONS (4x2)	13 = Van - 127X" W.B.		
	B2 = VANS AND WAGONS (4x2)	12 = Van - 127" W.B.		
	B3 = VANS AND WAGONS (4x2)	11 = Van - 109" W.B.		
	R1 = (T300) CONVENTIONAL TRUCK (4x2)	51 = Wagon - 109" W.B.		
	R2 = (T300) CONVENTIONAL TRUCK (4x2)	52 = Wagon - 127X" W.B.		
	R3 = (T300) CONVENTIONAL TRUCK (4x2)	61 = BR - 118.7" W.B.		
	N5 = MID SIZE PICK-UP (4X4)	62 = BR - 134.7" W.B.		
	R6 = (T300) CONVENTIONAL TRUCK (4x4)	63 = BR - 138.7" W.B. (Cab & Chassis)		
	R7 = (T300) CONVENTIONAL TRUCK (4x4)	64 = BR - 162.7" W.B. (Cab & Chassis)		
	R8 = (T300) CONVENTIONAL TRUCK (4x4)	31 = BR - 138.7" W.B. (Club Cab)		

AR = use ase required - = Non illustrated part

CARPETS-MATS-SCUFF PLATES--FRONT B 1,2,3
Figure IAB-310

IAB-310A

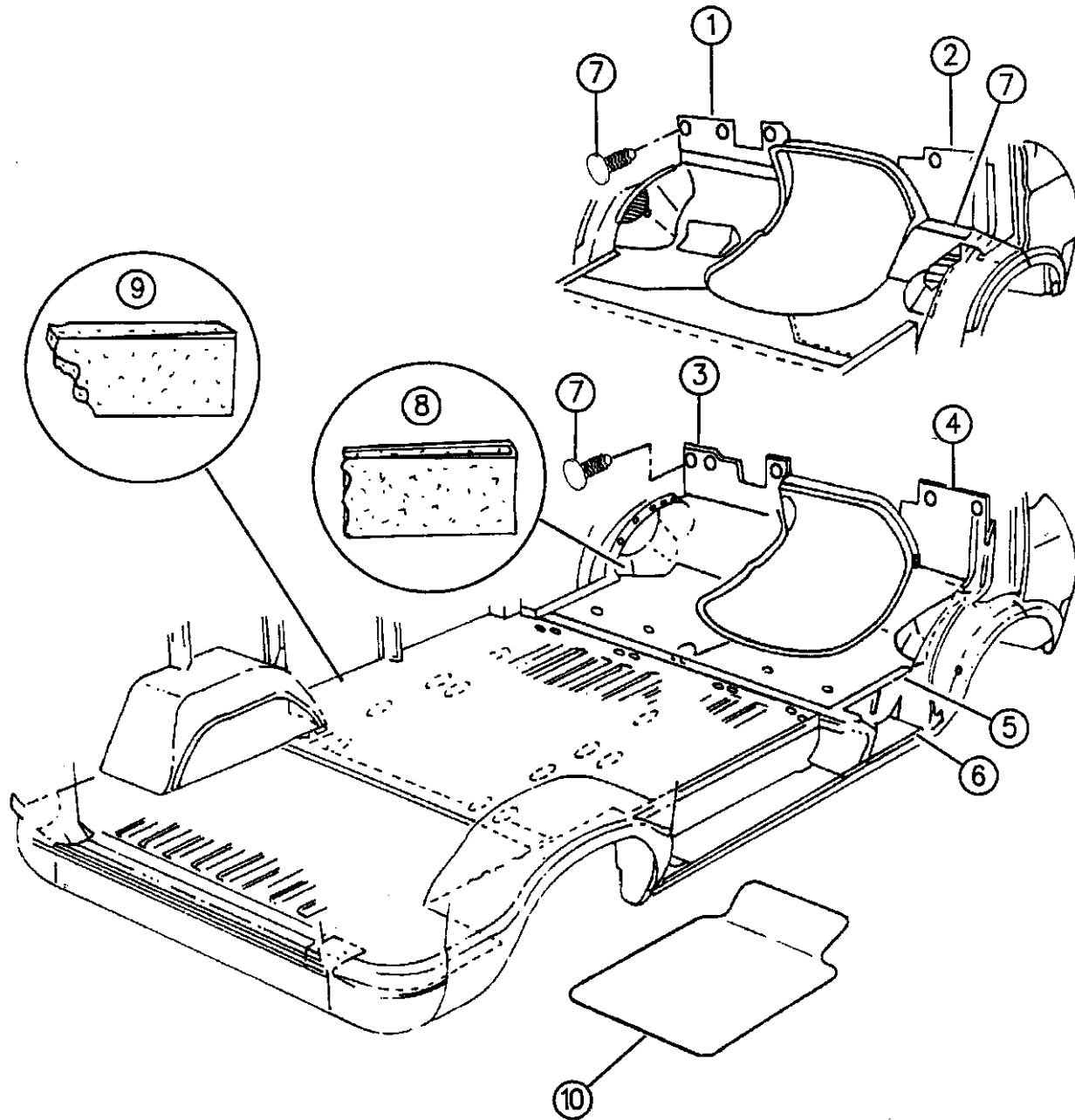

94375 310

ITEM	PART NUMBER	QTY	BODY	MODEL	DESCRIPTION
					Lower
	5DV42RX9	1			Black, Right
	5DV43RX9	1			Black, Left
	5DV42RB7	1			Blue, Right
	5DV43RB7	1			Blue, Left
	5DV42RD5	1			Quartz, Right
	5DV43RD5	1			Quartz, Left
	5DV42RM6	1			Red, Right
	5DV43RM6	1			Red, Left
					1996
	5FH92SX9	1			Upper, Right
	5FH93SX9	1			Upper, Left
	5FH92SX9	1			Upper, Black, After 8-7-95, Right
	5FH93SX9	1			Upper, Black, After 8-7-95, Left
	5EX04RX9	1			Lower, Black, Right
	5EX05RX9	1			Lower, Black, Left
7	06033752	AR			RETAINER, Carpet and Mat
	04118184	1			Passenger Side w/A.C.
8	04356132	1			PAD, Front Floor Pan Insulating (12" x 19")
9	04356133	1			PAD, Center Floor Pan Insulating (22" x 60")
10					MAT, Accessory Set

RAM VAN/WAGON DAKOTA RAM PICKUP, RAM CAB AND CHASSIS (943)

SERIES	LINE	BODY	ENGINE	TRANSMISSION
NA = Not Available	N1 = MID SIZE PICK-UP (4x2)	51 = Wagon - 127" W.B.	NA = Not Available	NA = Not Available
	B1 = VANS AND WAGONS (4x2)	13 = Van - 127X" W.B.		
	B2 = VANS AND WAGONS (4x2)	12 = Van - 127" W.B.		
	B3 = VANS AND WAGONS (4x2)	11 = Van - 109" W.B.		
	R1 = (T300) CONVENTIONAL TRUCK (4x2)	51 = Wagon - 109" W.B.		
	R2 = (T300) CONVENTIONAL TRUCK (4x2)	52 = Wagon - 127X" W.B.		
	R3 = (T300) CONVENTIONAL TRUCK (4x2)	61 = BR - 118.7" W.B.		
	R5 = MID SIZE PICK-UP (4X4)	62 = BR - 134.7" W.B.		
	R6 = (T300) CONVENTIONAL TRUCK (4x4)	63 = BR - 138.7" W.B. (Cab & Chassis)		
	R7 = (T300) CONVENTIONAL TRUCK (4x4)	64 = BR - 162.7" W.B. (Cab & Chassis)		
	R8 = (T300) CONVENTIONAL TRUCK (4x4)	31 = BR - 138.7" W.B. (Club Cab)		

AR = use ase required - = Non illustrated part

CARPETS-MATS-SCUFF PLATES--FRONT B 1,2,3
Figure IAB-310

IAB-310A

ITEM	PART NUMBER	QTY	BODY	MODEL	DESCRIPTION
------	-------------	-----	------	-------	-------------

	82400675	1			Blue
	82400582	1			Red
	82400789	1			Quartz

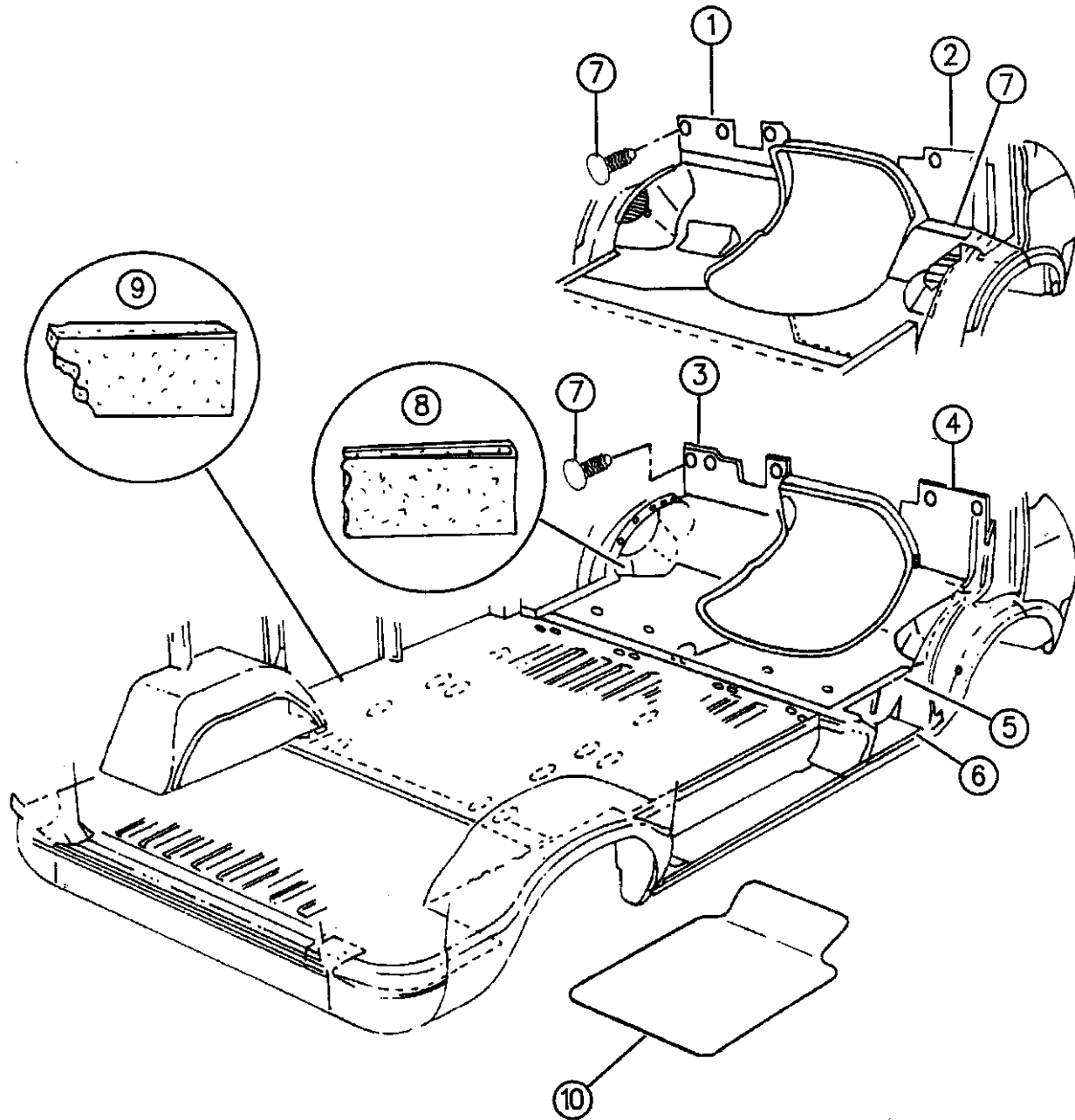

94375 310

RAM VAN/WAGON DAKOTA RAM PICKUP, RAM CAB AND CHASSIS (943)

SERIES	LINE	BODY	ENGINE	TRANSMISSION
NA = Not Available	N1 = MID SIZE PICK-UP (4x2)	51 = Wagon - 127" W.B.	NA = Not Available	NA = Not Available
	B1 = VANS AND WAGONS (4x2)	13 = Van - 127X" W.B.		
	B2 = VANS AND WAGONS (4x2)	12 = Van - 127" W.B.		
	B3 = VANS AND WAGONS (4x2)	11 = Van - 109" W.B.		
	R1 = (T300) CONVENTIONAL TRUCK (4x2)	51 = Wagon - 109" W.B.		
	R2 = (T300) CONVENTIONAL TRUCK (4x2)	52 = Wagon - 127X" W.B.		
	R3 = (T300) CONVENTIONAL TRUCK (4x2)	61 = BR - 118.7" W.B.		
	R5 = MID SIZE PICK-UP (4X4)	62 = BR - 134.7" W.B.		
	R6 = (T300) CONVENTIONAL TRUCK (4x4)	63 = BR - 138.7" W.B. (Cab & Chassis)		
	R7 = (T300) CONVENTIONAL TRUCK (4x4)	64 = BR - 162.7" W.B. (Cab & Chassis)		
	R8 = (T300) CONVENTIONAL TRUCK (4x4)	31 = BR - 138.7" W.B. (Club Cab)		

AR = use ase required - = Non illustrated part

CARPETS-MATS-SCUFF PLATES--REAR B 1,2,3
Figure IAB-320

IAB-320D

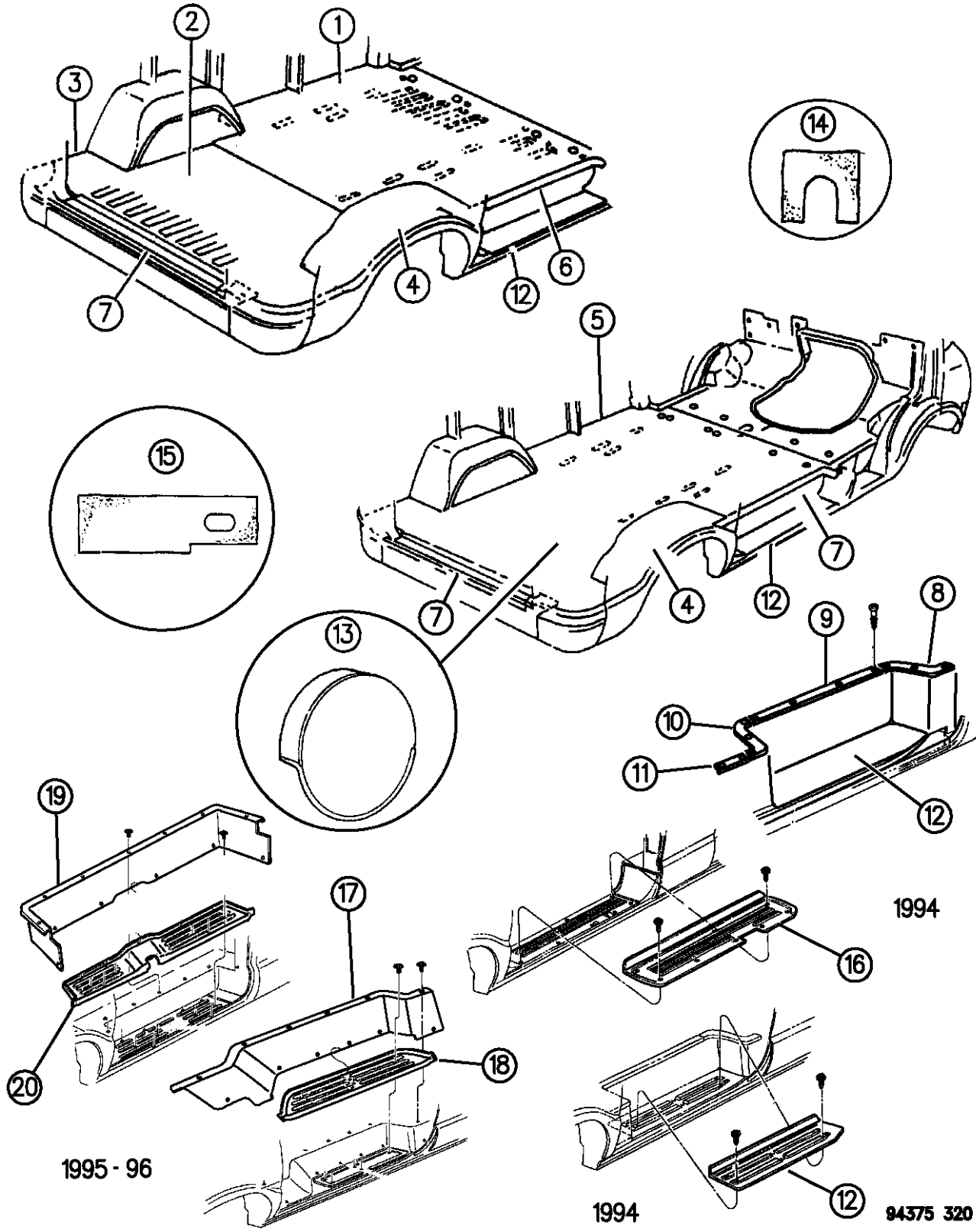

ITEM	PART NUMBER	QTY	BODY	MODEL	DESCRIPTION
1					MAT, Rear Floor
	04161510	1			w/Deluxe Rubber All Wheel Bases w/Sliding Door (Black), 1994,95
	55216248	1			Up to 2-7-94
	55216134	1			After 2-7-94
	55217028	1			1995
	55217030	1			1996, w/109"W.B.
	55217032	1			1996, w/127"W.B.
					1996, w/127"W.B. Extended
	04161505	1			All Wheel Bases w/Hinged Doors (Black), 1994,95
	55216247	1			Up to 2-7-94
	55216601	1			After 2-7-94
	55217027	1			1995
	55217029	1			1996, w/109"W.B.
	55217031	1			1996, w/127"W.B.
					1996, w/127"W.B. Extended
2					MAT, Rear Floor Rear
	55215642	1			w/109" Wheel Base (Black)
	55216249	1			Up to 2-7-94
	55216736	1			After 2-7-94
					1995
					1996, Serviced in Item #1
					w/127" Wheel Base (Black)

RAM VAN/WAGON DAKOTA RAM PICKUP, RAM CAB AND CHASSIS (943)

SERIES	LINE	BODY	ENGINE	TRANSMISSION
NA = Not Available	N1 = MID SIZE PICK-UP (4x2)	51 = Wagon - 127" W.B.	NA = Not Available	NA = Not Available
	B1 = VANS AND WAGONS (4x2)	13 = Van - 127X" W.B.		
	B2 = VANS AND WAGONS (4x2)	12 = Van - 127" W.B.		
	B3 = VANS AND WAGONS (4x2)	11 = Van - 109" W.B.		
	R1 = (T300) CONVENTIONAL TRUCK (4x2)	51 = Wagon - 109" W.B.		
	R2 = (T300) CONVENTIONAL TRUCK (4x2)	52 = Wagon - 127X" W.B.		
	R3 = (T300) CONVENTIONAL TRUCK (4x2)	61 = BR - 118.7" W.B.		
	N5 = MID SIZE PICK-UP (4X4)	62 = BR - 134.7" W.B.		
	R6 = (T300) CONVENTIONAL TRUCK (4x4)	63 = BR - 138.7" W.B. (Cab & Chassis)		
	R7 = (T300) CONVENTIONAL TRUCK (4x4)	64 = BR - 162.7" W.B. (Cab & Chassis)		
	R8 = (T300) CONVENTIONAL TRUCK (4x4)	31 = BR - 138.7" W.B. (Club Cab)		

AR = use ase required - = Non illustrated part

CARPETS-MATS-SCUFF PLATES--REAR B 1,2,3
Figure IAB-320

IAB-320D

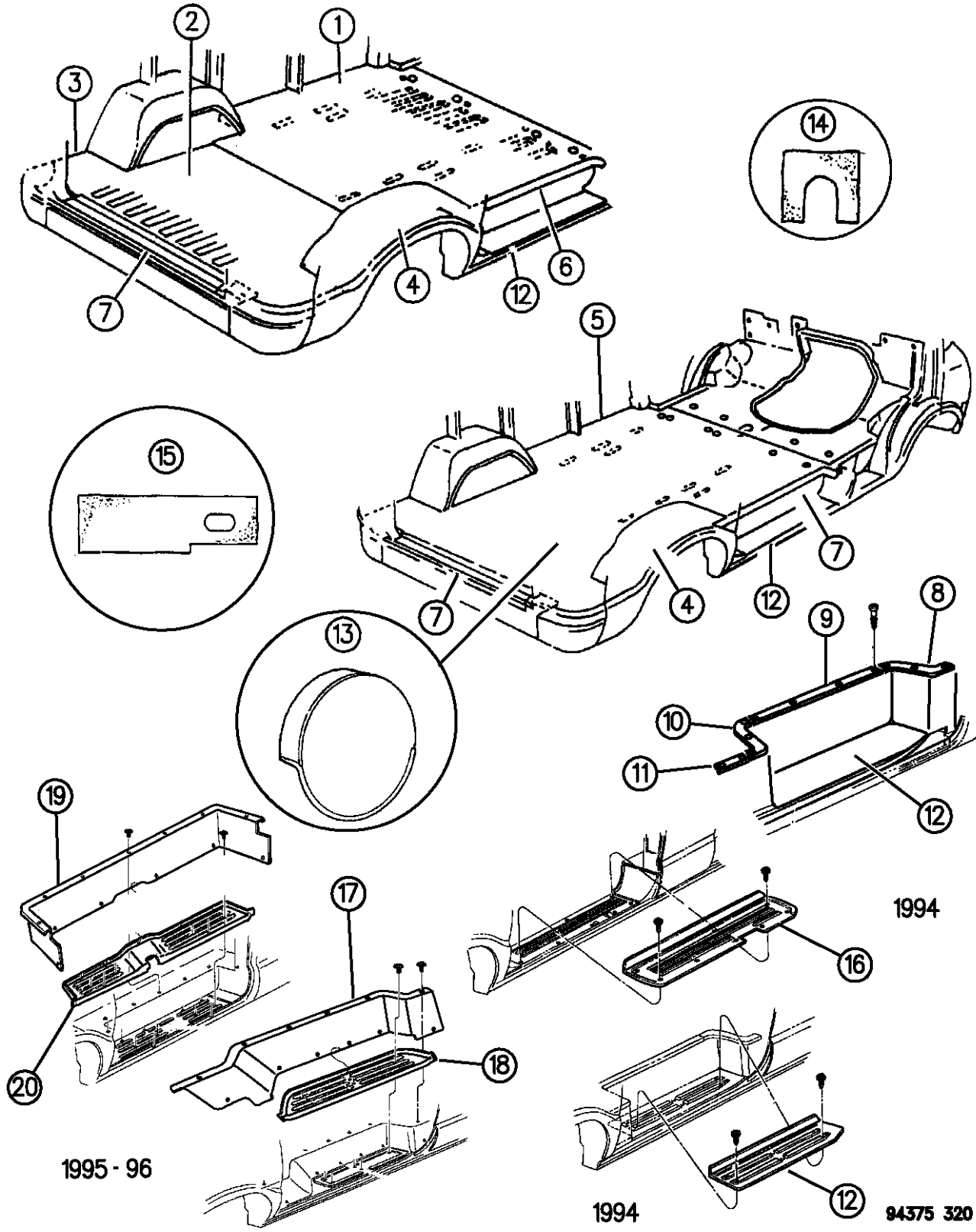

ITEM	PART NUMBER	QTY	BODY	MODEL	DESCRIPTION
	55215643	1			Up to 2-7-94
	55216250	1			After 2-7-94
	55216737	1			1995
					1996, Serviced in Item #1
					w/127" Extension Wheel Base (Black)
	55215644	1			Up to 2-7-94
	55216251	1			After 2-7-94
	55216738	1			1995
					1996, Serviced in Item #1
3					MAT, Rear Floor Extension w/127" Wheel Base (Black)
	55215641	1			Up to 2-7-94
	55216245	1			After 2-7-94
	55216735	1			1995
					1996, Serviced in Item #1
					MAT, Wheelhouse Rear
					Wagon
	04087208	2			Up to 2-7-94
	55216246	2			After 2-7-94
	55216707	2			1995,96
4					CARPET, Side Wheelhouse Rear
					1994

RAM VAN/WAGON DAKOTA RAM PICKUP, RAM CAB AND CHASSIS (943)

SERIES	LINE	BODY	ENGINE	TRANSMISSION
NA = Not Available	N1 = MID SIZE PICK-UP (4x2)	51 = Wagon - 127" W.B.	NA = Not Available	NA = Not Available
	B1 = VANS AND WAGONS (4x2)	13 = Van - 127X" W.B.		
	B2 = VANS AND WAGONS (4x2)	12 = Van - 127" W.B.		
	B3 = VANS AND WAGONS (4x2)	11 = Van - 109" W.B.		
	R1 = (T300) CONVENTIONAL TRUCK (4x2)	51 = Wagon - 109" W.B.		
	R2 = (T300) CONVENTIONAL TRUCK (4x2)	52 = Wagon - 127X" W.B.		
	R3 = (T300) CONVENTIONAL TRUCK (4x2)	61 = BR - 118.7" W.B.		
	R4 = (T300) CONVENTIONAL TRUCK (4x2)	62 = BR - 134.7" W.B.		
	R5 = (T300) CONVENTIONAL TRUCK (4x2)	63 = BR - 138.7" W.B. (Cab & Chassis)		
	R6 = (T300) CONVENTIONAL TRUCK (4x2)	64 = BR - 162.7" W.B. (Cab & Chassis)		
	R7 = (T300) CONVENTIONAL TRUCK (4x4)	31 = BR - 138.7" W.B. (Club Cab)		
	R8 = (T300) CONVENTIONAL TRUCK (4x4)			

AR = use ase required - = Non illustrated part

CARPETS-MATS-SCUFF PLATES--REAR B 1,2,3
Figure IAB-320

IAB-320D

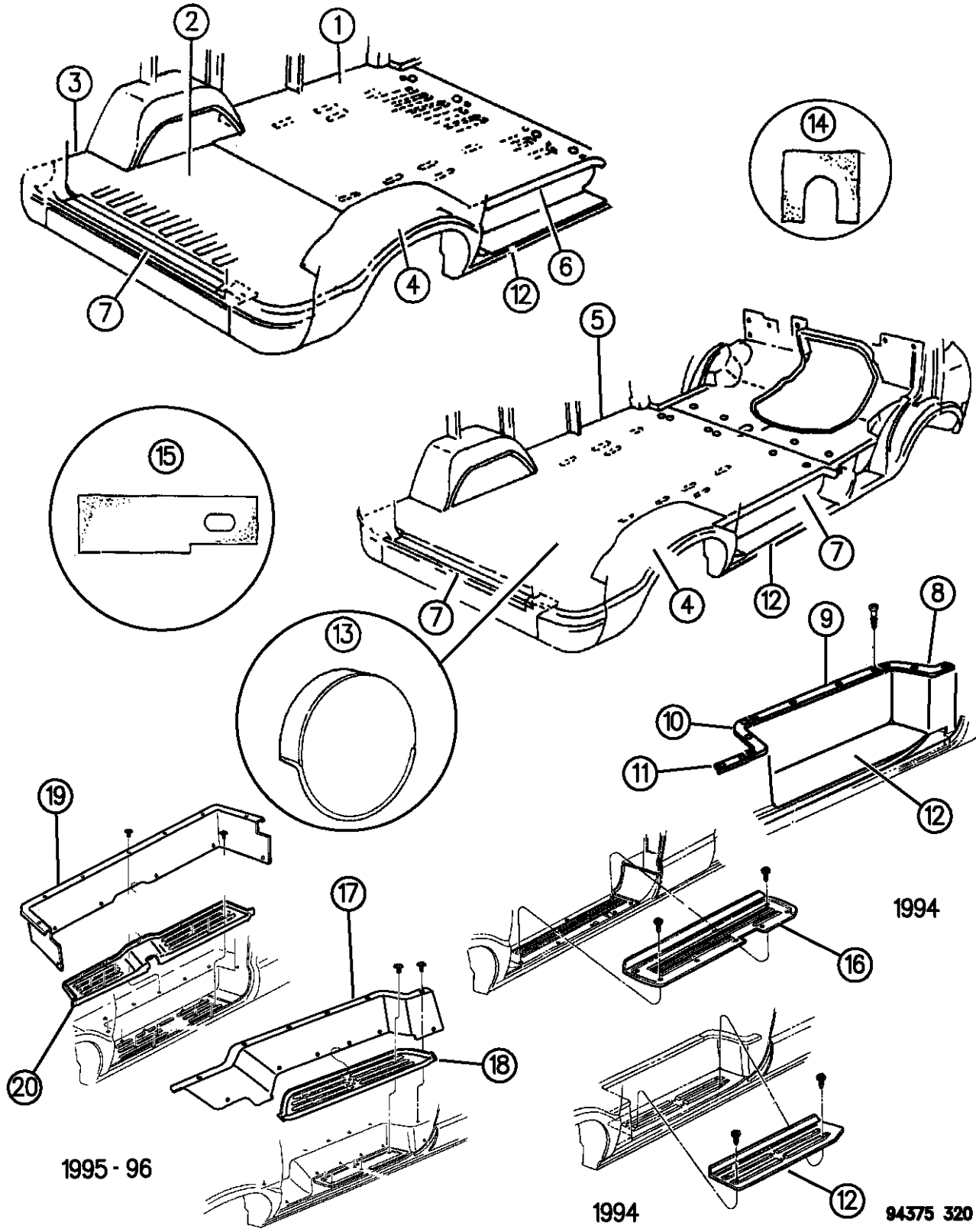

ITEM	PART NUMBER	QTY	BODY	MODEL	DESCRIPTION
	0L514LB7	2			Blue
	0L514KM6	2			Red
	0L514MD5	2			Quartz
					1995
	5EL06RB7	2			Blue
	5EL06RM6	2			Red
	5EL06RD5	2			Quartz
					1996
	5EL06SP8	2			Blue Spruce
	5EL06RD5	2			Quartz
5					CARPET, Rear Floor w/109" Wheel Base w/Hinged Center Doors 1994
	5DM09MB7	1			Blue
	5DM09MD5	1			Quartz
	5DM09MM6	1			Red
					1995
	5EL26RB7	1			Blue
	5EL26RD5	1			Quartz
	5EL26RM6	1			Red

RAM VAN/WAGON DAKOTA RAM PICKUP, RAM CAB AND CHASSIS (943)

SERIES	LINE	BODY	ENGINE	TRANSMISSION
NA = Not Available	N1 = MID SIZE PICK-UP (4x2)	51 = Wagon - 127" W.B.	NA = Not Available	NA = Not Available
	B1 = VANS AND WAGONS (4x2)	13 = Van - 127X" W.B.		
	B2 = VANS AND WAGONS (4x2)	12 = Van - 127" W.B.		
	B3 = VANS AND WAGONS (4x2)	11 = Van - 109" W.B.		
	R1 = (T300) CONVENTIONAL TRUCK (4x2)	51 = Wagon - 109" W.B.		
	R2 = (T300) CONVENTIONAL TRUCK (4x2)	52 = Wagon - 127X" W.B.		
	R3 = (T300) CONVENTIONAL TRUCK (4x2)	61 = BR - 118.7" W.B.		
	R4 = (T300) CONVENTIONAL TRUCK (4x2)	62 = BR - 134.7" W.B.		
	R5 = (T300) CONVENTIONAL TRUCK (4x2)	63 = BR - 138.7" W.B. (Cab & Chassis)		
	R6 = (T300) CONVENTIONAL TRUCK (4x2)	64 = BR - 162.7" W.B. (Cab & Chassis)		
	R7 = (T300) CONVENTIONAL TRUCK (4x2)	31 = BR - 138.7" W.B. (Club Cab)		
	R8 = (T300) CONVENTIONAL TRUCK (4x4)			

AR = use ase required - = Non illustrated part

CARPETS-MATS-SCUFF PLATES--REAR B 1,2,3
Figure IAB-320

IAB-320D

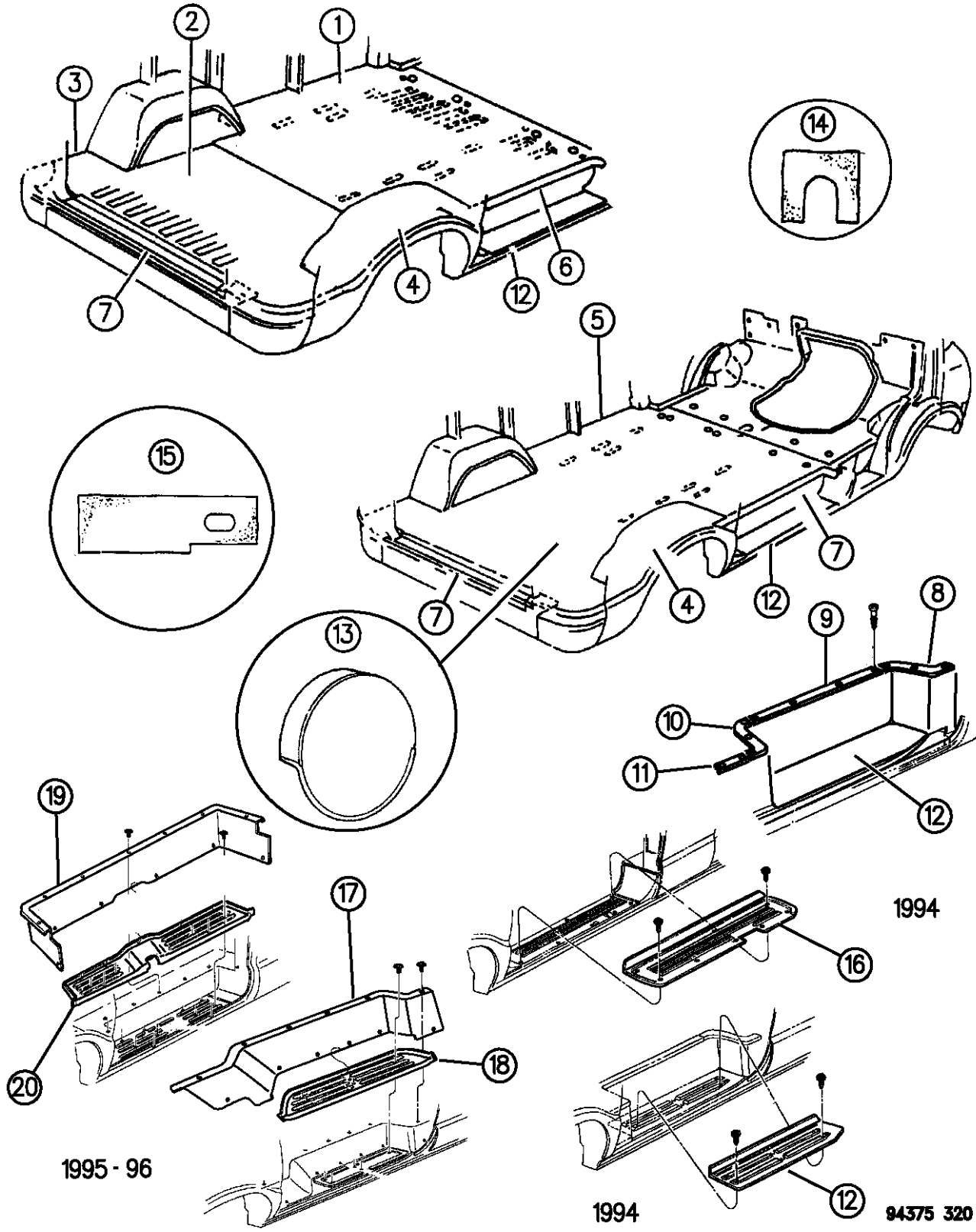

ITEM	PART NUMBER	QTY	BODY	MODEL	DESCRIPTION
					1996
	5FD01SP8	1			Blue Spruce
	5FD01SD5	1			Quartz
					w/Sliding Door
					1994
	5DM10MB7	1			Blue
	5DM10MD5	1			Quartz
	5DM10MM6	1			Red
					1995
	5EL27RB7	1			Blue
	5EL27RD5	1			Quartz
	5EL27RM6	1			Red
					1996
	5FC04SP8	1			Blue Spruce
	5FC04SD5	1			Quartz
					w/127" Wheel Base
					w/Hinged Center Doors
					1994
	5DM00MB7	1			Blue
	5DM00MD5	1			Quartz
	5DM00MM6	1			Red

RAM VAN/WAGON DAKOTA RAM PICKUP, RAM CAB AND CHASSIS (943)

SERIES	LINE	BODY	ENGINE	TRANSMISSION
NA = Not Available	N1 = MID SIZE PICK-UP (4x2)	51 = Wagon - 127" W.B.	NA = Not Available	NA = Not Available
	B1 = VANS AND WAGONS (4x2)	13 = Van - 127X" W.B.		
	B2 = VANS AND WAGONS (4x2)	12 = Van - 127" W.B.		
	B3 = VANS AND WAGONS (4x2)	11 = Van - 109" W.B.		
	R1 = (T300) CONVENTIONAL TRUCK (4x2)	51 = Wagon - 109" W.B.		
	R2 = (T300) CONVENTIONAL TRUCK (4x2)	52 = Wagon - 127X" W.B.		
	R3 = (T300) CONVENTIONAL TRUCK (4x2)	61 = BR - 118.7" W.B.		
	N5 = MID SIZE PICK-UP (4X4)	62 = BR - 134.7" W.B.		
	R6 = (T300) CONVENTIONAL TRUCK (4x4)	63 = BR - 138.7" W.B. (Cab & Chassis)		
	R7 = (T300) CONVENTIONAL TRUCK (4x4)	64 = BR - 162.7" W.B. (Cab & Chassis)		
	R8 = (T300) CONVENTIONAL TRUCK (4x4)	31 = BR - 138.7" W.B. (Club Cab)		

AR = use ase required - = Non illustrated part

CARPETS-MATS-SCUFF PLATES--REAR B 1,2,3
Figure IAB-320

IAB-320D

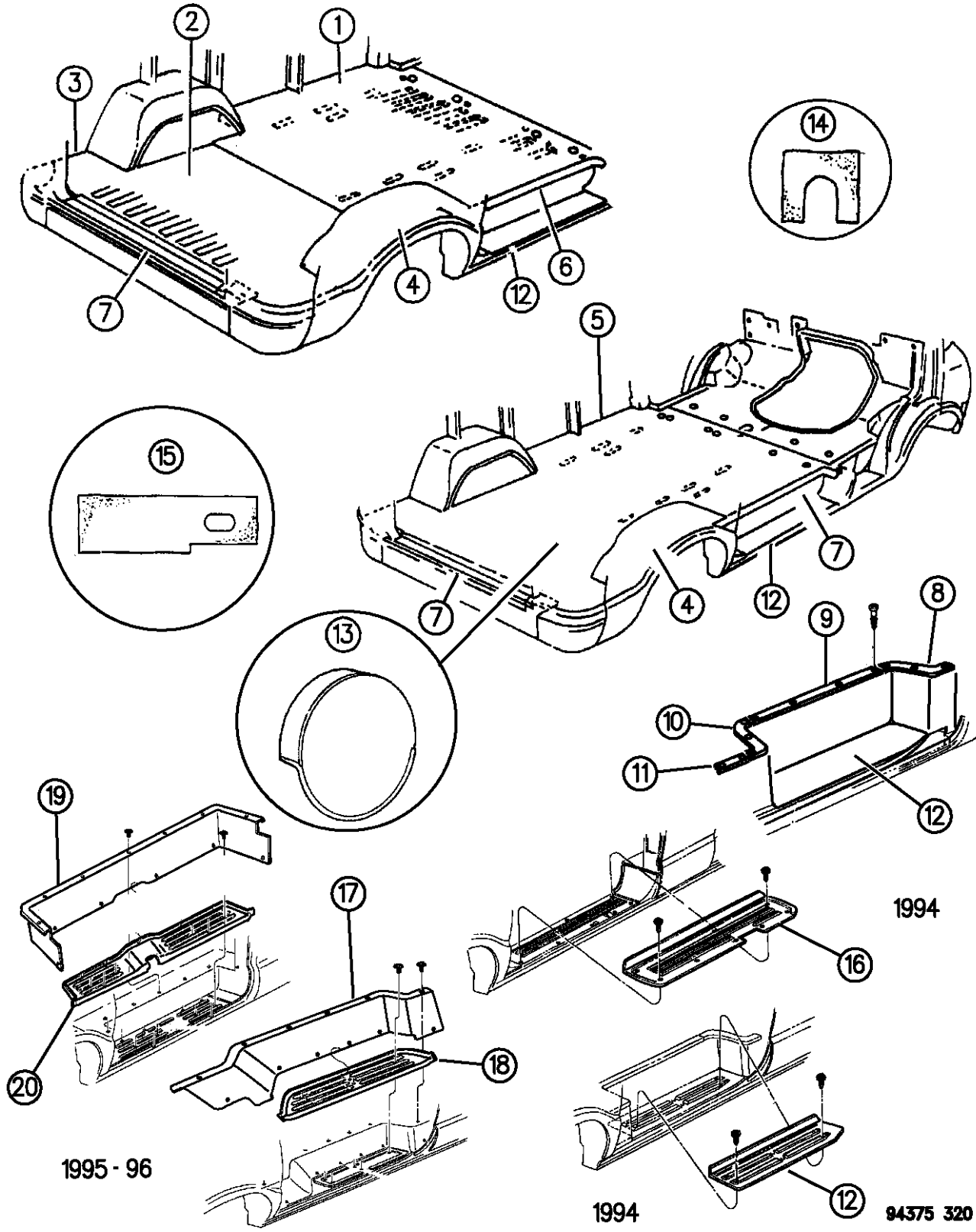

ITEM	PART NUMBER	QTY	BODY	MODEL	DESCRIPTION
					1995
	5EL22RB7	1			Blue
	5EL22RD5	1			Quartz
	5EL22RM6	1			Red
					1996
	5FC02SP8	1			Blue Spruce
	5FC02SD5	1			Quartz
					w/Sliding Door
					1994
	5DM07MB7	1			Blue
	5DM07MD5	1			Quartz
	5DM07MM6	1			Red
					1995
	5EL23RB7	1			Blue
	5EL23RD5	1			Quartz
	5EL23RM6	1			Red
					1996
	5FE05SP8	1			Blue Spruce
	5FE05SD5	1			Quartz
					w/127" Extended Wheel Base
					w/Hinged Center Doors
RAM VAN/WAGON DAKOTA RAM PICKUP, RAM CAB AND CHASSIS (943)					
SERIES	LINE	BODY	ENGINE	TRANSMISSION	
NA = Not Available	N1 = MID SIZE PICK-UP (4x2)	51 = Wagon - 127" W.B.	NA = Not Available	NA = Not Available	
	B1 = VANS AND WAGONS (4x2)	13 = Van - 127X" W.B.			
	B2 = VANS AND WAGONS (4x2)	12 = Van - 127" W.B.			
	B3 = VANS AND WAGONS (4x2)	11 = Van - 109" W.B.			
	R1 = (T300) CONVENTIONAL TRUCK (4x2)	51 = Wagon - 109" W.B.			
	R2 = (T300) CONVENTIONAL TRUCK (4x2)	52 = Wagon - 127X" W.B.			
	R3 = (T300) CONVENTIONAL TRUCK (4x2)	61 = BR - 118.7" W.B.			
	N5 = MID SIZE PICK-UP (4X4)	62 = BR - 134.7" W.B.			
	R6 = (T300) CONVENTIONAL TRUCK (4x4)	63 = BR - 138.7" W.B. (Cab & Chassis)			
	R7 = (T300) CONVENTIONAL TRUCK (4x4)	64 = BR - 162.7" W.B. (Cab & Chassis)			
	R8 = (T300) CONVENTIONAL TRUCK (4x4)	31 = BR - 138.7" W.B. (Club Cab)			

AR = use ase required - = Non illustrated part

CARPETS-MATS-SCUFF PLATES--REAR B 1,2,3
Figure IAB-320

IAB-320D

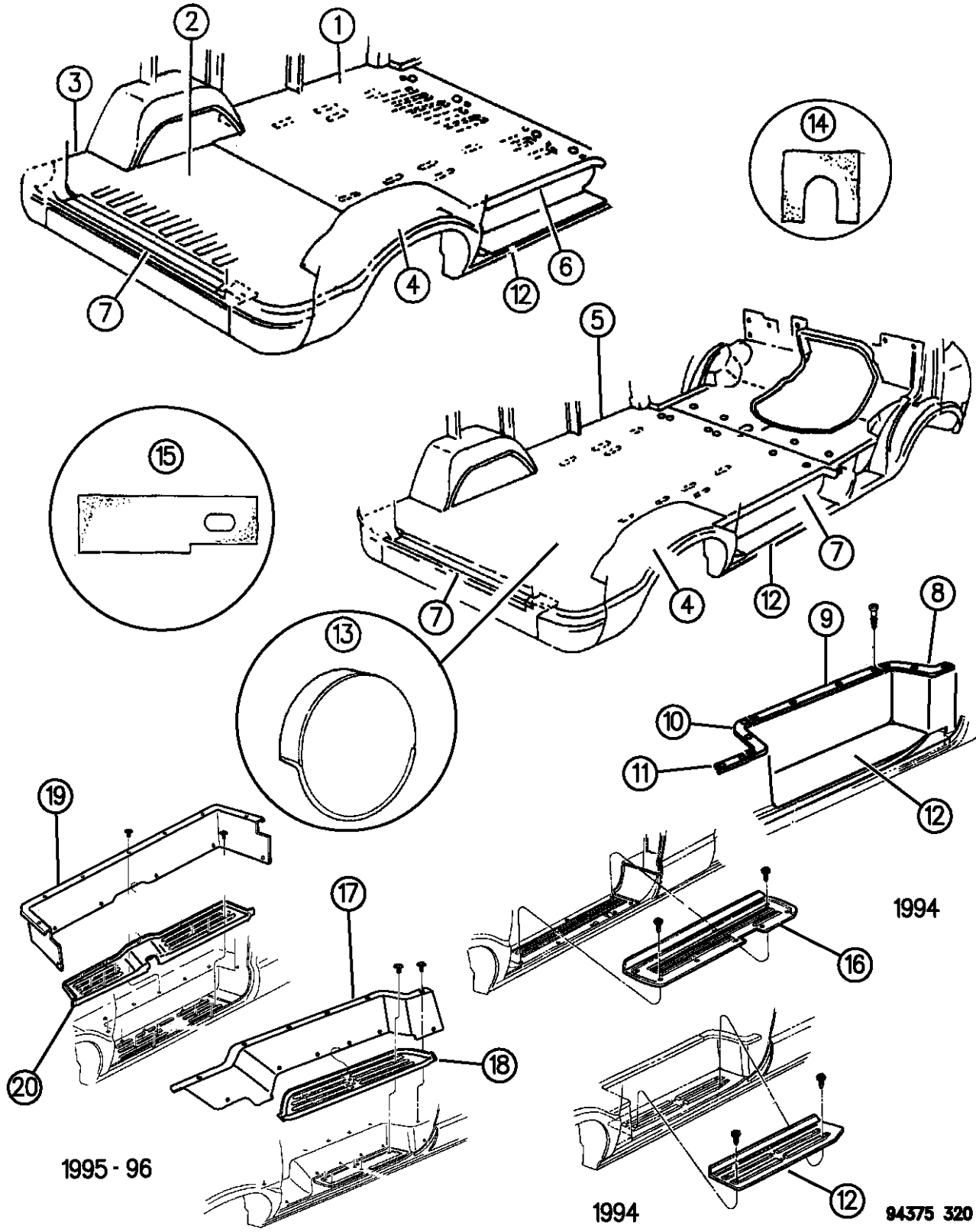

ITEM	PART NUMBER	QTY	BODY	MODEL	DESCRIPTION
					1994
	5DM11MB7	1			Blue
	5DM11MD5	1			Quartz
	5DM11MM6	1			Red
					1995
	5EL24RB7	1			Blue
	5EL24RD5	1			Quartz
	5EL24RM6	1			Red
					1996
	5FE03SP8	1			Blue Spruce
	5FE03SD5	1			Quartz
					w/Sliding Door
					1994
	5DM08MB7	1			Blue
	5DM08MD5	1			Quartz
	5DM08MM6	1			Red
					1995
	5EL25RB7	1			Blue
	5EL25RD5	1			Quartz
	5EL25RM6	1			Red
					1996

RAM VAN/WAGON DAKOTA RAM PICKUP, RAM CAB AND CHASSIS (943)

SERIES	LINE	BODY	ENGINE	TRANSMISSION
NA = Not Available	N1 = MID SIZE PICK-UP (4x2)	51 = Wagon - 127" W.B.	NA = Not Available	NA = Not Available
	B1 = VANS AND WAGONS (4x2)	13 = Van - 127X" W.B.		
	B2 = VANS AND WAGONS (4x2)	12 = Van - 127" W.B.		
	B3 = VANS AND WAGONS (4x2)	11 = Van - 109" W.B.		
	R1 = (T300) CONVENTIONAL TRUCK (4x2)	51 = Wagon - 109" W.B.		
	R2 = (T300) CONVENTIONAL TRUCK (4x2)	52 = Wagon - 127X" W.B.		
	R3 = (T300) CONVENTIONAL TRUCK (4x2)	61 = BR - 118.7" W.B.		
	N5 = MID SIZE PICK-UP (4X4)	62 = BR - 134.7" W.B.		
	R6 = (T300) CONVENTIONAL TRUCK (4x4)	63 = BR - 138.7" W.B. (Cab & Chassis)		
	R7 = (T300) CONVENTIONAL TRUCK (4x4)	64 = BR - 162.7" W.B. (Cab & Chassis)		
	R8 = (T300) CONVENTIONAL TRUCK (4x4)	31 = BR - 138.7" W.B. (Club Cab)		

AR = use ase required - = Non illustrated part

CARPETS-MATS-SCUFF PLATES--REAR B 1,2,3
Figure IAB-320

IAB-320D

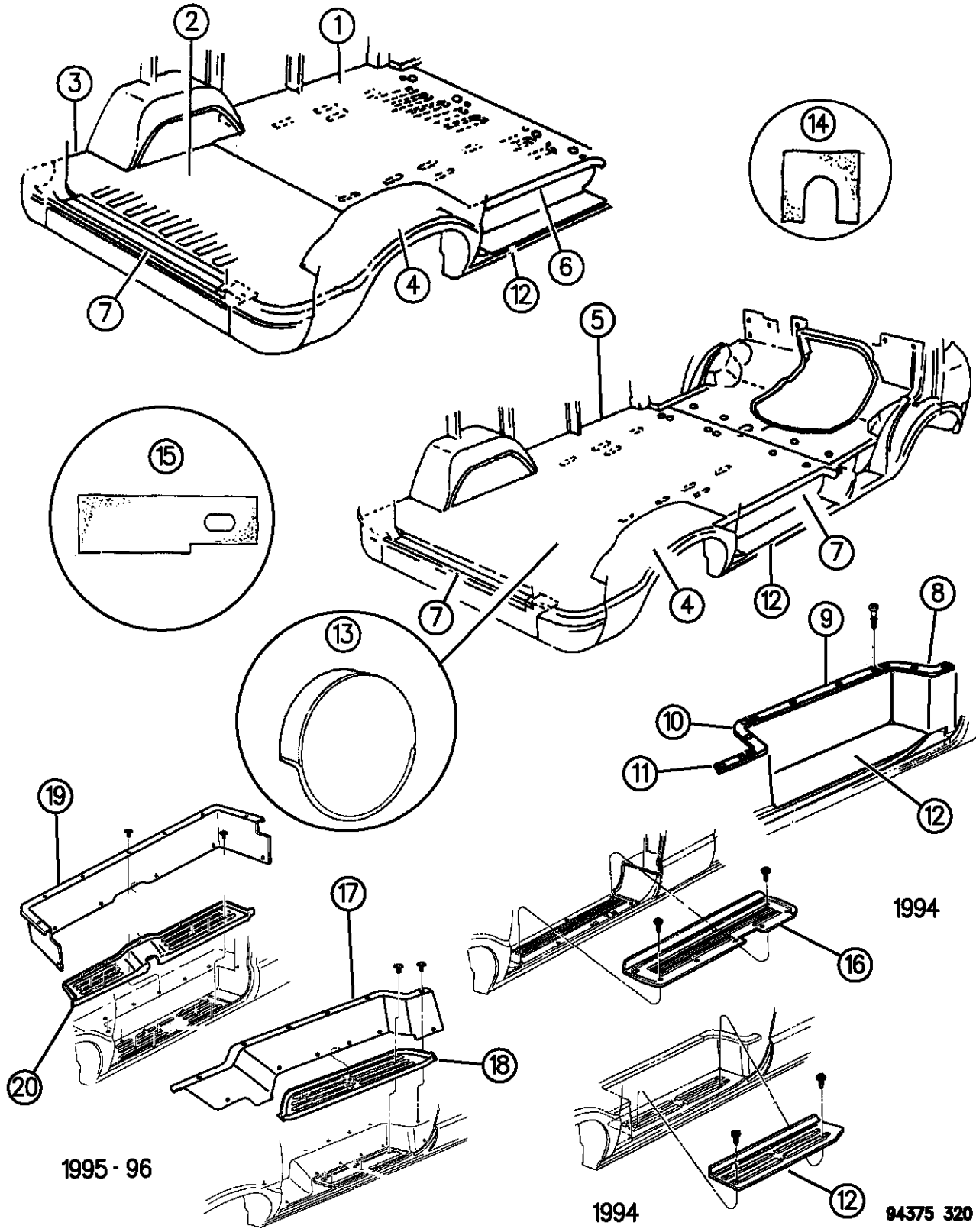

ITEM	PART NUMBER	QTY	BODY	MODEL	DESCRIPTION
	5FC06SP8	1			Blue Spruce
	5FC06SD5	1			Quartz
6					SCUFF PLATE, Rear Floor Side Door 1994, (Only)
	04083994	1			w/109" Wheel Base
	04083995	1			Wagon w/127" and 127" Extended
7					SCUFF PLATE, Rear Door Wagon w/With Rear Single Door
	03495768	1			1994 1995
	5EW97RX9	1			Black
	5EE27RB7	1			Blue
	5EE27RD5	1			Quartz
	5EE27RM6	1			Red
					1996
	5EW97RX9	1			Black
					Used With Dual Hinge Door 1994,95
	5AX86LB7	1			Blue
	5AX86KM6	1			Red
	5AX86MD5	1			Quartz

RAM VAN/WAGON DAKOTA RAM PICKUP, RAM CAB AND CHASSIS (943)

SERIES	LINE	BODY	ENGINE	TRANSMISSION
NA = Not Available	N1 = MID SIZE PICK-UP (4x2)	51 = Wagon - 127" W.B.	NA = Not Available	NA = Not Available
	B1 = VANS AND WAGONS (4x2)	13 = Van - 127X" W.B. 12 = Van - 127" W.B.		
	B2 = VANS AND WAGONS (4x2)	11 = Van - 109" W.B. 51 = Wagon - 109" W.B.		
	B3 = VANS AND WAGONS (4x2)	52 = Wagon - 127X" W.B. 61 = BR - 118.7" W.B.		
	R1 = (T300) CONVENTIONAL TRUCK (4x2)	62 = BR - 134.7" W.B. 63 = BR - 138.7" W.B. (Cab & Chassis)		
	R2 = (T300) CONVENTIONAL TRUCK (4x2)	64 = BR - 162.7" W.B. (Cab & Chassis)		
	R3 = (T300) CONVENTIONAL TRUCK (4x2)	31 = BR - 138.7" W.B. (Club Cab)		
	N5 = MID SIZE PICK-UP (4X4)			
	R6 = (T300) CONVENTIONAL TRUCK (4x4)			
	R7 = (T300) CONVENTIONAL TRUCK (4x4)			
	R8 = (T300) CONVENTIONAL TRUCK (4x4)			

AR = use ase required - = Non illustrated part

CARPETS-MATS-SCUFF PLATES--REAR B 1,2,3
Figure IAB-320

IAB-320D

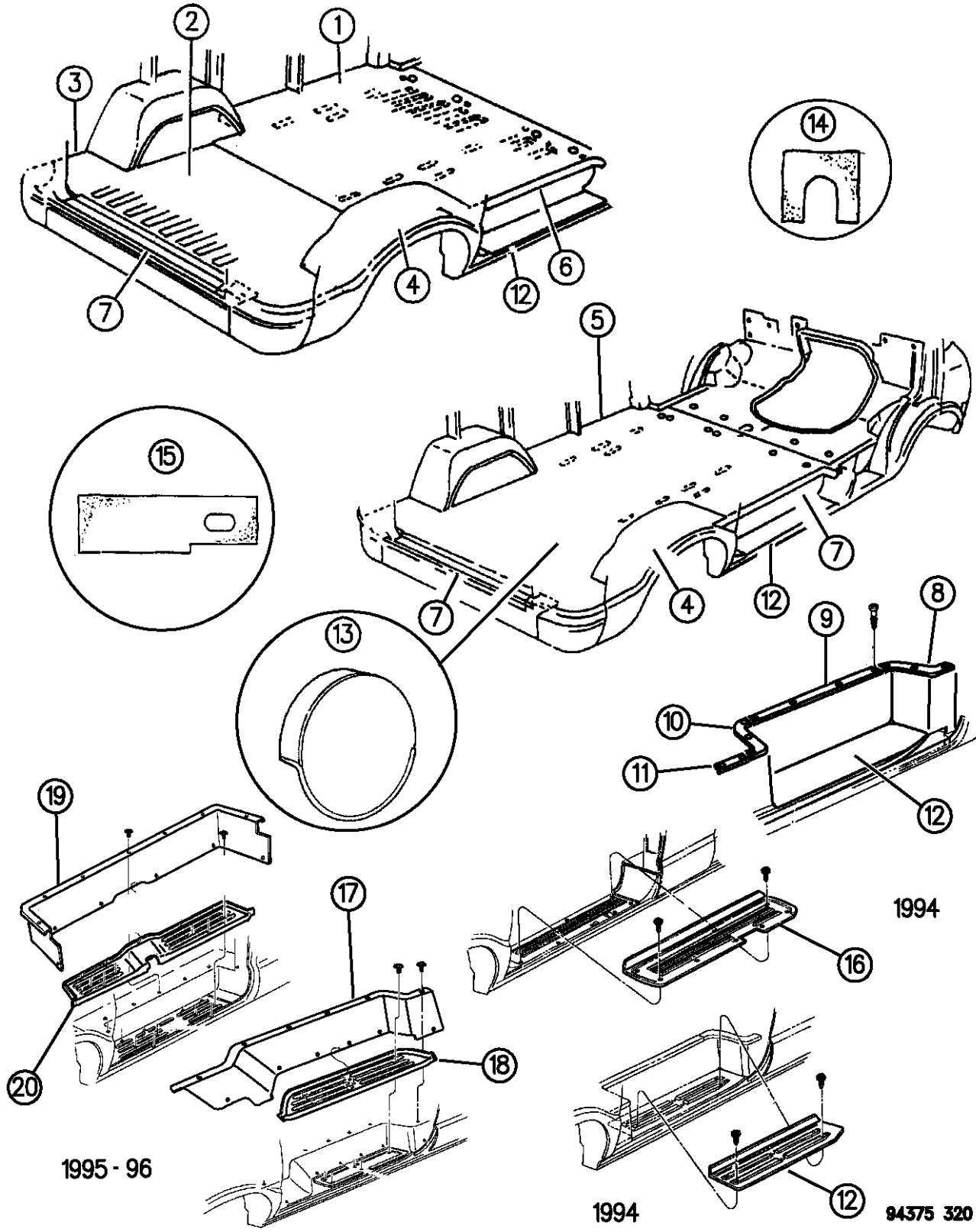

ITEM	PART NUMBER	QTY	BODY	MODEL	DESCRIPTION
					1996
	5AX86RX9	1			Black
8	03731412	1			SCUFF PLATE, Side Front w/Sliding Door, 1994
9	03731413	1			SCUFF PLATE, Side Center w/Sliding Door, 1994
10	03731414	1			SCUFF PLATE, Side Rear w/Sliding Door, 1994
11	04083899	1			SCUFF PLATE, Side Rear Extension w/Sliding Door, 1994
12	04166893	1			SCUFF PAD, Side Step Panel, 1994, w/Sliding Door w/Sliding Door
13					COVER, Spare Wheel 1994,95
	5DS16MB7	1			Blue
	5DS16MD5	1			Quartz
	5DS16MMA	1			Red
					1996
	5DS16SP8	1			Blue Spruce
	5DS16MD5	1			Quartz
14	04356132	AR			PAD, Front Floor Pan (w/o Catalyst)
15	04356133	AR			PAD, Center Floor Pan (w/o Catalyst)
16	55214910	1			SCUFF PAD, Side Step w/Hinged Doors, 1994
17		1			PAD, Side Cargo Door Sill Scuff Upper 1995

RAM VAN/WAGON DAKOTA RAM PICKUP, RAM CAB AND CHASSIS (943)

SERIES	LINE	BODY	ENGINE	TRANSMISSION
NA = Not Available	N1 = MID SIZE PICK-UP (4x2)	51 = Wagon - 127" W.B.	NA = Not Available	NA = Not Available
	B1 = VANS AND WAGONS (4x2)	13 = Van - 127X" W.B.		
	B2 = VANS AND WAGONS (4x2)	12 = Van - 127" W.B.		
	B3 = VANS AND WAGONS (4x2)	11 = Van - 109" W.B.		
	R1 = (T300) CONVENTIONAL TRUCK (4x2)	51 = Wagon - 109" W.B.		
	R2 = (T300) CONVENTIONAL TRUCK (4x2)	52 = Wagon - 127X" W.B.		
	R3 = (T300) CONVENTIONAL TRUCK (4x2)	61 = BR - 118.7" W.B.		
	N5 = MID SIZE PICK-UP (4X4)	62 = BR - 134.7" W.B.		
	R6 = (T300) CONVENTIONAL TRUCK (4x4)	63 = BR - 138.7" W.B. (Cab & Chassis)		
	R7 = (T300) CONVENTIONAL TRUCK (4x4)	64 = BR - 162.7" W.B. (Cab & Chassis)		
	R8 = (T300) CONVENTIONAL TRUCK (4x4)	31 = BR - 138.7" W.B. (Club Cab)		

AR = use ase required - = Non illustrated part

CARPETS-MATS-SCUFF PLATES--REAR B 1,2,3
Figure IAB-320

IAB-320D

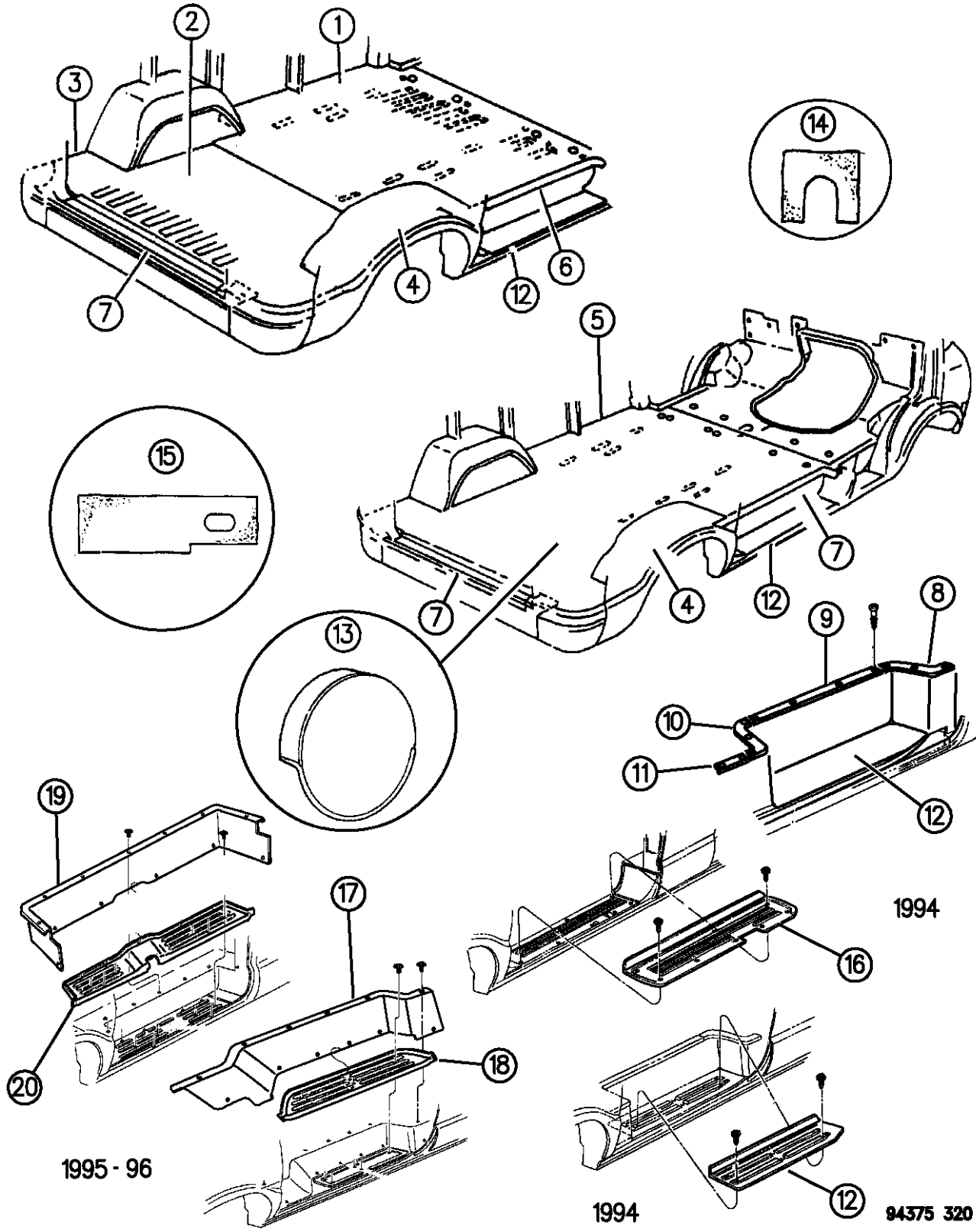

ITEM	PART NUMBER	QTY	BODY	MODEL	DESCRIPTION
	5DV28RB7	1			Blue
	5DV28RD5	1			Quartz
	5DV28RM6	1			Red
	5DV28RX9	1			Black
					1996
18	5EX00RX9	1			Black
					PAD, Side Cargo Door Step Sill Scuff, w/ Sliding doors
					1995
	5DV46RB7	1			Blue
	5DV46RD5	1			Quartz
	5DV46RM6	1			Red
	5DV46RX9	1			Black
					1996
19	5DV46RX9	1			Black
					PAD, Side Cargo Door Sill, Upper
					w/127" W.B.
					1995
	5DV25RB7	1			Blue
	5DV25RD5	1			Quartz
	5DV25RM6	1			Red
	5DV25RX9	1			Black

RAM VAN/WAGON DAKOTA RAM PICKUP, RAM CAB AND CHASSIS (943)

SERIES	LINE	BODY	ENGINE	TRANSMISSION
NA = Not Available	N1 = MID SIZE PICK-UP (4x2)	51 = Wagon - 127" W.B.	NA = Not Available	NA = Not Available
	B1 = VANS AND WAGONS (4x2)	13 = Van - 127X" W.B.		
	B2 = VANS AND WAGONS (4x2)	12 = Van - 127" W.B.		
	B3 = VANS AND WAGONS (4x2)	11 = Van - 109" W.B.		
	R1 = (T300) CONVENTIONAL TRUCK (4x2)	51 = Wagon - 109" W.B.		
	R2 = (T300) CONVENTIONAL TRUCK (4x2)	52 = Wagon - 127X" W.B.		
	R3 = (T300) CONVENTIONAL TRUCK (4x2)	61 = BR - 118.7" W.B.		
	N5 = MID SIZE PICK-UP (4X4)	62 = BR - 134.7" W.B.		
	R6 = (T300) CONVENTIONAL TRUCK (4x4)	63 = BR - 138.7" W.B. (Cab & Chassis)		
	R7 = (T300) CONVENTIONAL TRUCK (4x4)	64 = BR - 162.7" W.B. (Cab & Chassis)		
	R8 = (T300) CONVENTIONAL TRUCK (4x4)	31 = BR - 138.7" W.B. (Club Cab)		

AR = use ase required - = Non illustrated part

CARPETS-MATS-SCUFF PLATES--REAR B 1,2,3
Figure IAB-320

IAB-320D

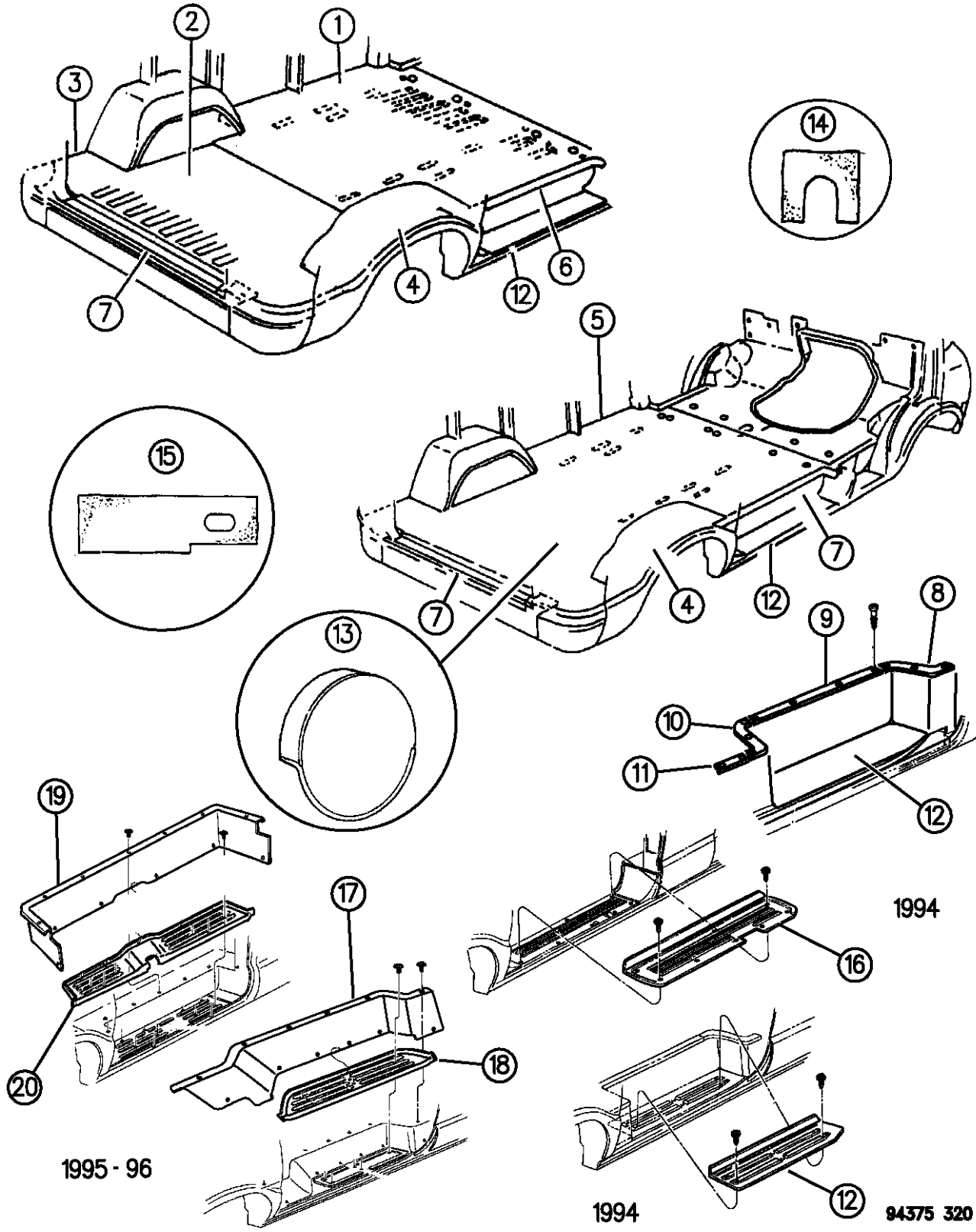

ITEM	PART NUMBER	QTY	BODY	MODEL	DESCRIPTION
					1996
	5EW96RX9	1			Black
	5EW96SD5	1			Quartz
					w/109" W.B.
					1995
	5EG92RB7	1			Blue
	5EG92RD5	1			Quartz
	5EG92RM6	1			Red
	5EW98RX9	1			Black
					1996
	5EW98RX9	1			Black
	5EW98SB7	1			Blue
	5EW98SD5	1			Quartz
	5EW98SM6	1			Red
20					PAD, Side Cargo Door Step Sill Scuff, /Dual Doors
					1995
	5DV44RB7	1			Blue
	5DV44RD5	1			Quartz
	5DV44RM6	1			Red
	5DV44RX9	1			Black
					1996

RAM VAN/WAGON DAKOTA RAM PICKUP, RAM CAB AND CHASSIS (943)

SERIES	LINE	BODY	ENGINE	TRANSMISSION
NA = Not Available	N1 = MID SIZE PICK-UP (4x2)	51 = Wagon - 127" W.B.	NA = Not Available	NA = Not Available
	B1 = VANS AND WAGONS (4x2)	13 = Van - 127X" W.B.		
	B2 = VANS AND WAGONS (4x2)	12 = Van - 127" W.B.		
	B3 = VANS AND WAGONS (4x2)	11 = Van - 109" W.B.		
	R1 = (T300) CONVENTIONAL TRUCK (4x2)	51 = Wagon - 109" W.B.		
	R2 = (T300) CONVENTIONAL TRUCK (4x2)	52 = Wagon - 127X" W.B.		
	R3 = (T300) CONVENTIONAL TRUCK (4x2)	61 = BR - 118.7" W.B.		
	R4 = (T300) CONVENTIONAL TRUCK (4x2)	62 = BR - 134.7" W.B.		
	R5 = (T300) CONVENTIONAL TRUCK (4x2)	63 = BR - 138.7" W.B. (Cab & Chassis)		
	R6 = (T300) CONVENTIONAL TRUCK (4x2)	64 = BR - 162.7" W.B. (Cab & Chassis)		
	R7 = (T300) CONVENTIONAL TRUCK (4x4)	31 = BR - 138.7" W.B. (Club Cab)		
	R8 = (T300) CONVENTIONAL TRUCK (4x4)			

AR = use ase required - = Non illustrated part

CARPETS-MATS-SCUFF PLATES--REAR B 1,2,3
Figure IAB-320

IAB-320D

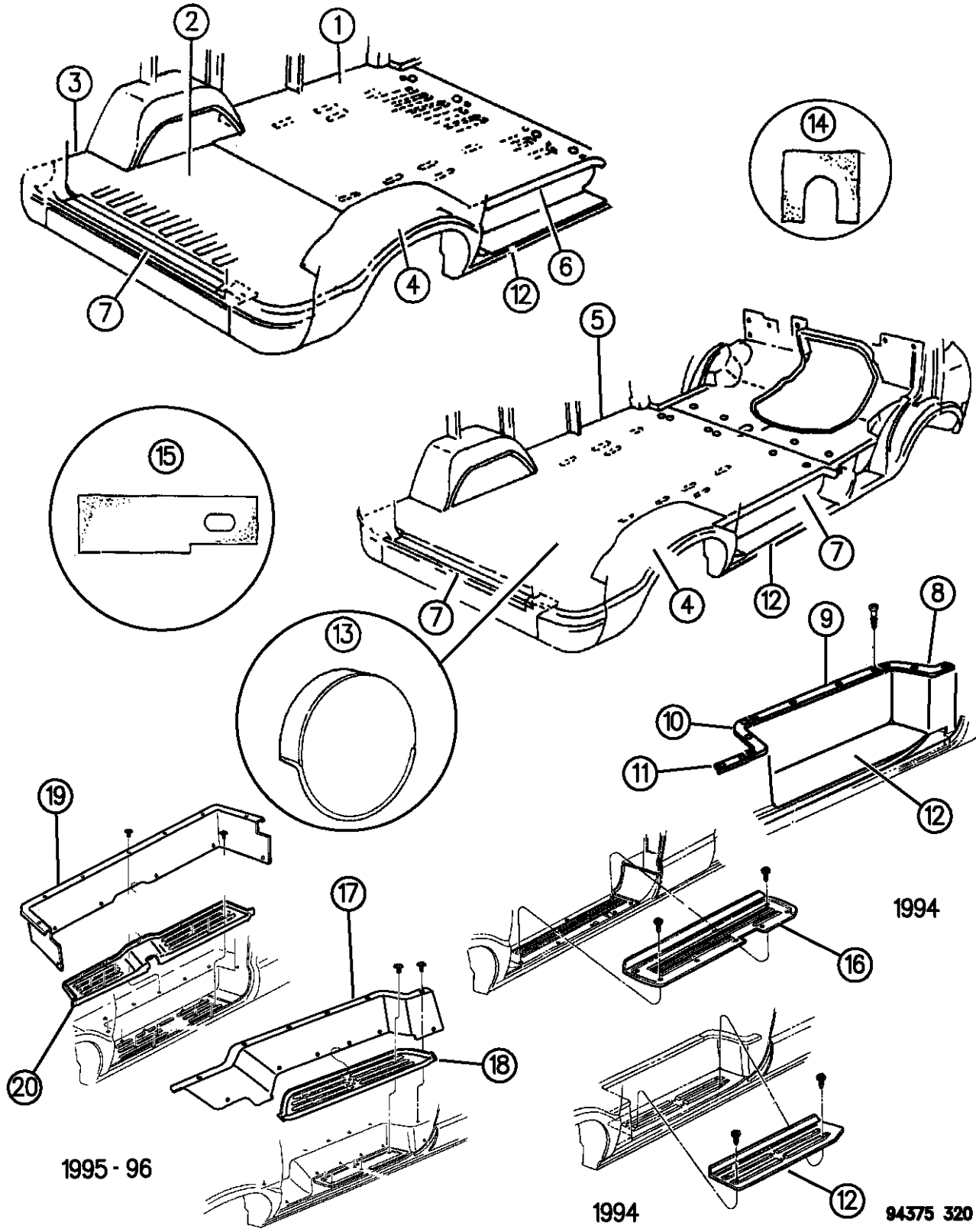

ITEM	PART NUMBER	QTY	BODY	MODEL	DESCRIPTION
------	-------------	-----	------	-------	-------------

	5DV44RX9	1			Black, Up to 8-7-95
	5FF06SX9	1			Black, After 8-7-95

RAM VAN/WAGON DAKOTA RAM PICKUP, RAM CAB AND CHASSIS (943)

SERIES	LINE	BODY	ENGINE	TRANSMISSION
NA = Not Available	N1 = MID SIZE PICK-UP (4x2)	51 = Wagon - 127" W.B.	NA = Not Available	NA = Not Available
	B1 = VANS AND WAGONS (4x2)	13 = Van - 127X" W.B.		
	B2 = VANS AND WAGONS (4x2)	12 = Van - 127" W.B.		
	B3 = VANS AND WAGONS (4x2)	11 = Van - 109" W.B.		
	R1 = (T300) CONVENTIONAL TRUCK (4x2)	51 = Wagon - 109" W.B.		
	R2 = (T300) CONVENTIONAL TRUCK (4x2)	52 = Wagon - 127X" W.B.		
	R3 = (T300) CONVENTIONAL TRUCK (4x2)	61 = BR - 118.7" W.B.		
	R4 = (T300) CONVENTIONAL TRUCK (4x2)	62 = BR - 134.7" W.B.		
	R5 = (T300) CONVENTIONAL TRUCK (4x2)	63 = BR - 138.7" W.B. (Cab & Chassis)		
	R6 = (T300) CONVENTIONAL TRUCK (4x2)	64 = BR - 162.7" W.B. (Cab & Chassis)		
	R7 = (T300) CONVENTIONAL TRUCK (4x4)	31 = BR - 138.7" W.B. (Club Cab)		
	R8 = (T300) CONVENTIONAL TRUCK (4x4)			

AR = use ase required - = Non illustrated part

PANEL--DOOR TRIM FRONT AND CARGO B 1,2,3
Figure IAB-410

IAB-410A

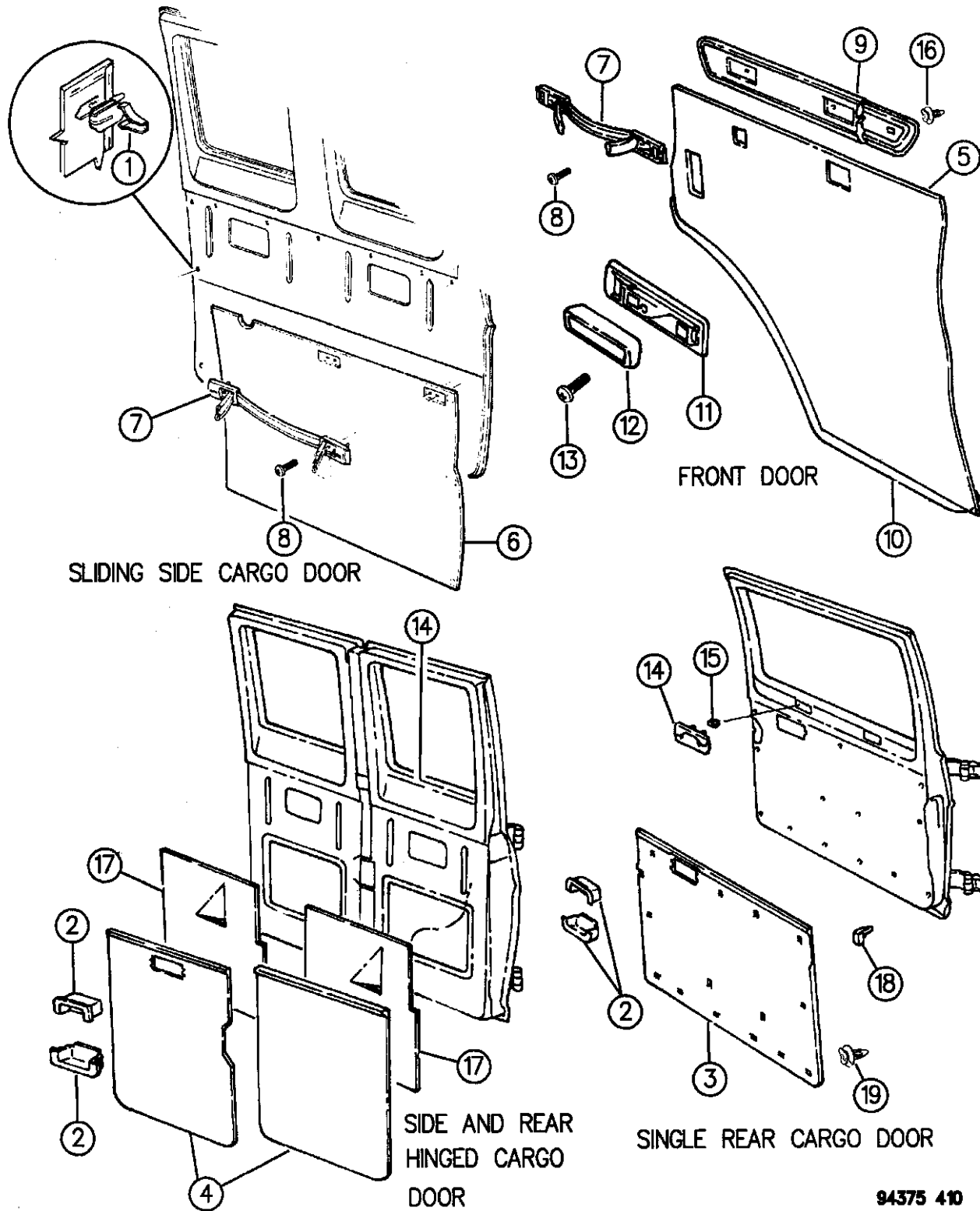

ITEM	PART NUMBER	QTY	BODY	MODEL	DESCRIPTION
1	01623945	AR			FASTENER, Panel
2	0L666MD5	2			PROTECTOR, (Cut to Fit Handle)
3					PANEL, w/Single Rear Door
					1994, w/Woodgrain
	5DH12MB7	1			Blue
	5DH12MD5	1			Quartz
	5DH12MM6	1			Red
					1995, w/L.E. Decor
	5EE22RB7	1			Blue
	5EE22RD5	1			Quartz
	5EE22RM6	1			Red
					1996, w/L.E. Decor
	5EE22SP8	1			Blue Spruce
	5EE22SD3	1			Silver
					w/Woodgrain
					1995, w/o L.E. Decor, Up to 11-21-94
	5DH12MB7	1			Blue
	5DH12MD5	1			Quartz
	5DH12MM6	1			Red
					w/o Woodgrain
					1995, w/o L.E. Decor, After 11-21-94
	5EP90RB7	1			Blue

RAM VAN/WAGON DAKOTA RAM PICKUP, RAM CAB AND CHASSIS (943)

SERIES	LINE	BODY	ENGINE	TRANSMISSION
NA = Not Available	N1 = MID SIZE PICK-UP (4x2)	51 = Wagon - 127" W.B.	NA = Not Available	NA = Not Available
	B1 = VANS AND WAGONS (4x2)	13 = Van - 127X" W.B.		
	B2 = VANS AND WAGONS (4x2)	12 = Van - 127" W.B.		
	B3 = VANS AND WAGONS (4x2)	11 = Van - 109" W.B.		
	R1 = (T300) CONVENTIONAL TRUCK (4x2)	51 = Wagon - 109" W.B.		
	R2 = (T300) CONVENTIONAL TRUCK (4x2)	52 = Wagon - 127X" W.B.		
	R3 = (T300) CONVENTIONAL TRUCK (4x2)	61 = BR - 118.7" W.B.		
	N5 = MID SIZE PICK-UP (4X4)	62 = BR - 134.7" W.B.		
	R6 = (T300) CONVENTIONAL TRUCK (4x4)	63 = BR - 138.7" W.B. (Cab & Chassis)		
	R7 = (T300) CONVENTIONAL TRUCK (4x4)	64 = BR - 162.7" W.B. (Cab & Chassis)		
	R8 = (T300) CONVENTIONAL TRUCK (4x4)	31 = BR - 138.7" W.B. (Club Cab)		

94375 410

AR = use ase required - = Non illustrated part

PANEL--DOOR TRIM FRONT AND CARGO B 1,2,3
Figure IAB-410

IAB-410A

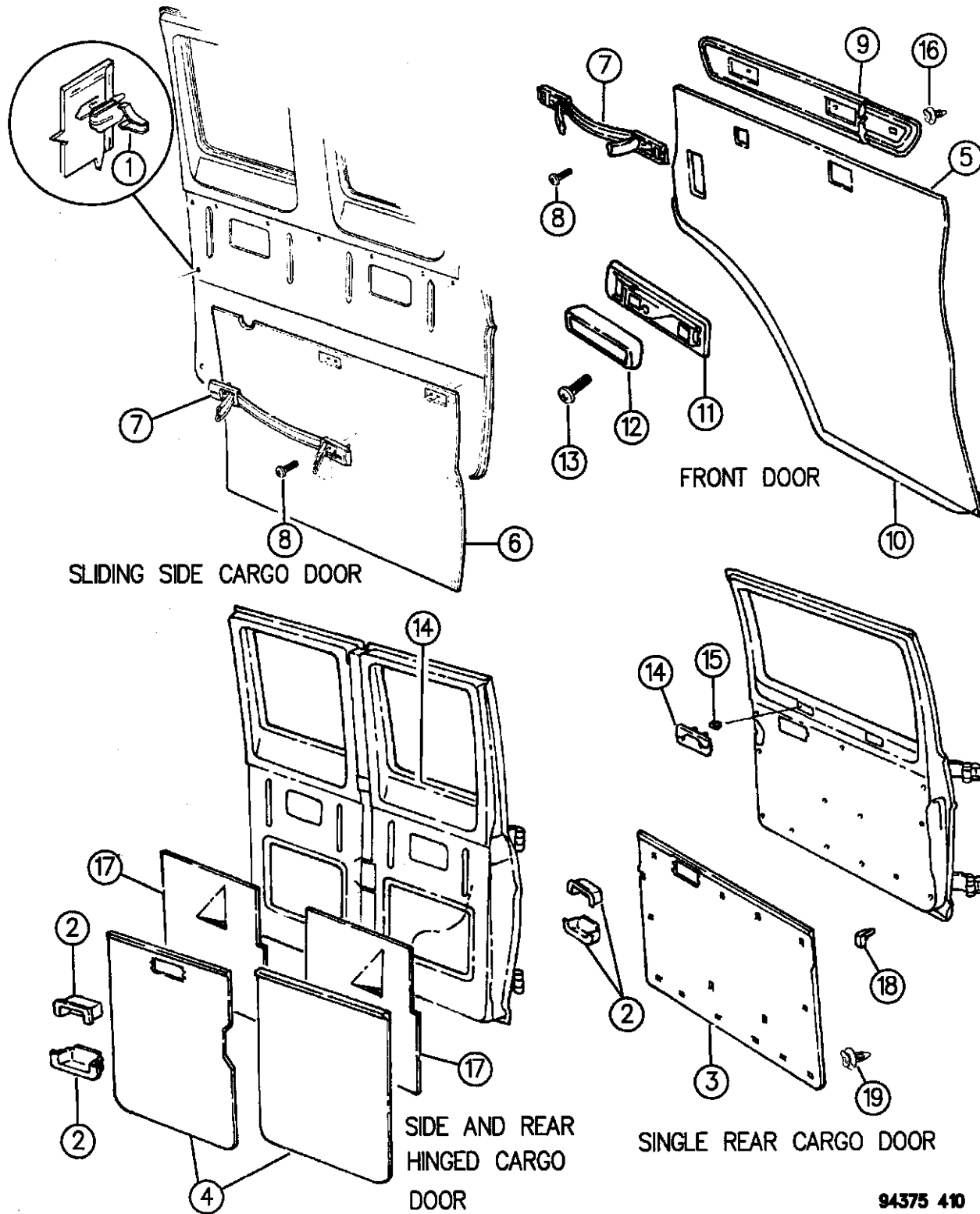

ITEM	PART NUMBER	QTY	BODY	MODEL	DESCRIPTION
	5EP90RD5	1			Quartz
	5EP90RM6	1			Red
	5EP90SP8	1			1996, w/o L.E. Decor
	5EP90RD5	1			Blue Spruce
4					Quartz
					PANEL, Cargo Hinged Door
					Side Front
					1994, w/Woodgrain
	5DH24MB7	1			Blue
	5DH24MD5	1			Quartz
	5DH24MM6	1			Red
					1995, w/L.E. Decor
	5EE15RB7	1			Blue
	5EE15RD5	1			Quartz
	5EE15RM6	1			Red
					1996
	5EE15SP8	1			Blue Spruce
	5EE15SD3	1			Silver
					w/Woodgrain
					1995, w/o L.E. Decor, Up to 11-21-94
	5DH24MB7	1			Blue

RAM VAN/WAGON DAKOTA RAM PICKUP, RAM CAB AND CHASSIS (943)

SERIES	LINE	BODY	ENGINE	TRANSMISSION
NA = Not Available	N1 = MID SIZE PICK-UP (4x2)	51 = Wagon - 127" W.B.	NA = Not Available	NA = Not Available
	B1 = VANS AND WAGONS (4x2)	13 = Van - 127X" W.B.		
	B2 = VANS AND WAGONS (4x2)	12 = Van - 127" W.B.		
	B3 = VANS AND WAGONS (4x2)	11 = Van - 109" W.B.		
	R1 = (T300) CONVENTIONAL TRUCK (4x2)	51 = Wagon - 109" W.B.		
	R2 = (T300) CONVENTIONAL TRUCK (4x2)	52 = Wagon - 127X" W.B.		
	R3 = (T300) CONVENTIONAL TRUCK (4x2)	61 = BR - 118.7" W.B.		
	R4 = (T300) CONVENTIONAL TRUCK (4x2)	62 = BR - 134.7" W.B.		
	R5 = (T300) CONVENTIONAL TRUCK (4x2)	63 = BR - 138.7" W.B.		
	R6 = (T300) CONVENTIONAL TRUCK (4x4)	(Cab & Chassis)		
	R7 = (T300) CONVENTIONAL TRUCK (4x4)	64 = BR - 162.7" W.B.		
	R8 = (T300) CONVENTIONAL TRUCK (4x4)	(Cab & Chassis)		
		31 = BR - 138.7" W.B.		
		(Club Cab)		

94375 410

AR = use ase required - = Non illustrated part

PANEL--DOOR TRIM FRONT AND CARGO B 1,2,3
Figure IAB-410

IAB-410A

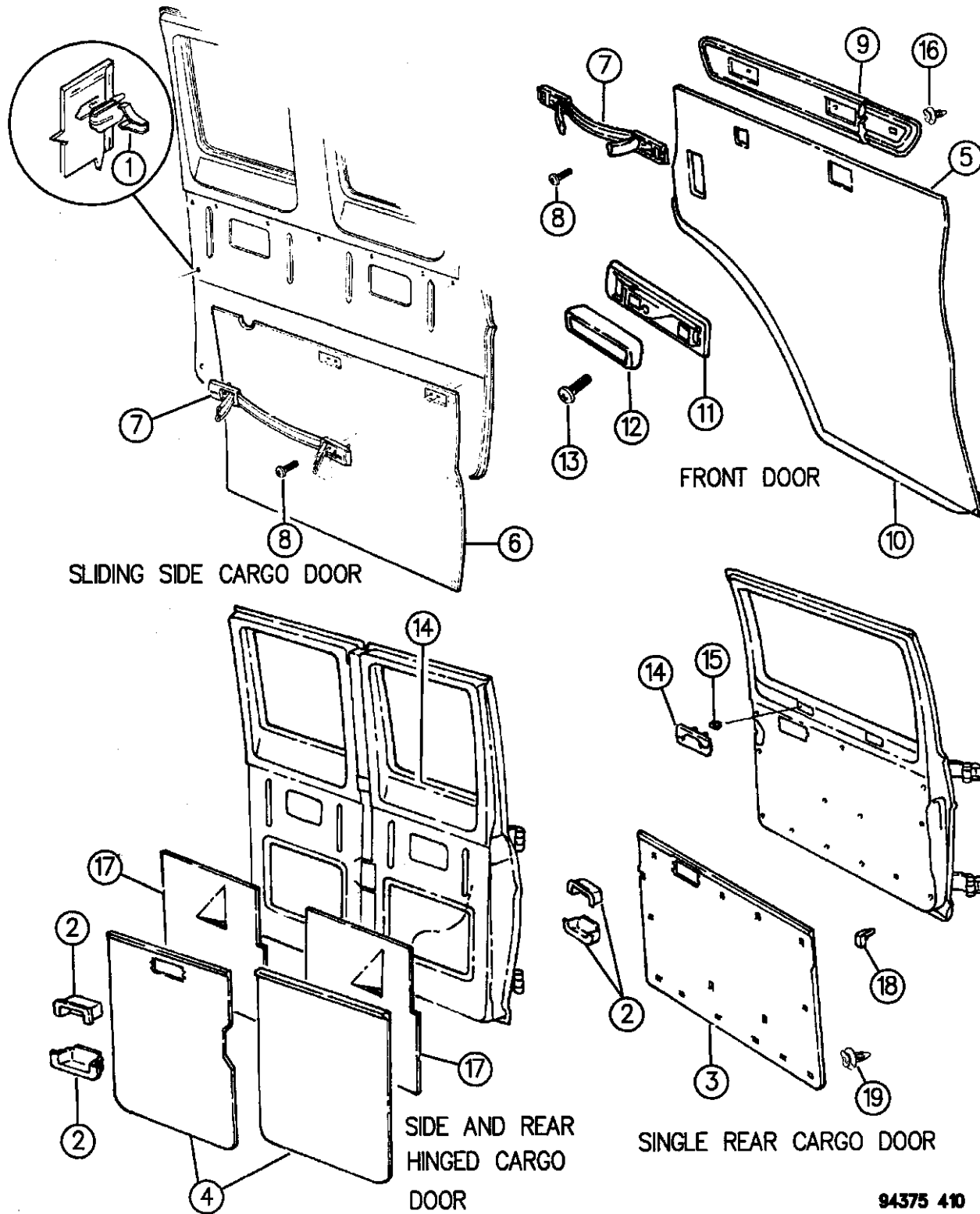

ITEM	PART NUMBER	QTY	BODY	MODEL	DESCRIPTION
	5DH24MD5	1			Quartz
	5DH24MM6	1			Red w/o Woodgrain 1995, w/o L.E. Decor, After 11-21-94
	5EP92RB7	1			Blue
	5EP92RD5	1			Quartz
	5EP92RM6	1			Red 1996, w/o L.E. Decor
	5EP92SP8	1			Blue Spruce
	5EP92RD5	1			Quartz Rear Side 1994, w/Woodgrain
	5DH25MB7	1			Blue
	5DH25MD5	1			Quartz
	5DH25MM6	1			Red 1995, w/L.E. Decor
	5EE18RB7	1			Blue
	5EE18RD5	1			Quartz
	5EE18RM6	1			Red 1996
	5EE18SP8	1			Blue Spruce

RAM VAN/WAGON DAKOTA RAM PICKUP, RAM CAB AND CHASSIS (943)

SERIES	LINE	BODY	ENGINE	TRANSMISSION
NA = Not Available	N1 = MID SIZE PICK-UP (4x2)	51 = Wagon - 127" W.B.	NA = Not Available	NA = Not Available
	B1 = VANS AND WAGONS (4x2)	13 = Van - 127X" W.B.		
	B2 = VANS AND WAGONS (4x2)	12 = Van - 127" W.B.		
	B3 = VANS AND WAGONS (4x2)	11 = Van - 109" W.B.		
	R1 = (T300) CONVENTIONAL TRUCK (4x2)	51 = Wagon - 109" W.B.		
	R2 = (T300) CONVENTIONAL TRUCK (4x2)	52 = Wagon - 127X" W.B.		
	R3 = (T300) CONVENTIONAL TRUCK (4x2)	61 = BR - 118.7" W.B.		
	N5 = MID SIZE PICK-UP (4X4)	62 = BR - 134.7" W.B.		
	R6 = (T300) CONVENTIONAL TRUCK (4x4)	63 = BR - 138.7" W.B. (Cab & Chassis)		
	R7 = (T300) CONVENTIONAL TRUCK (4x4)	64 = BR - 162.7" W.B. (Cab & Chassis)		
	R8 = (T300) CONVENTIONAL TRUCK (4x4)	31 = BR - 138.7" W.B. (Club Cab)		

AR = use ase required - = Non illustrated part

PANEL--DOOR TRIM FRONT AND CARGO B 1,2,3
Figure IAB-410

IAB-410A

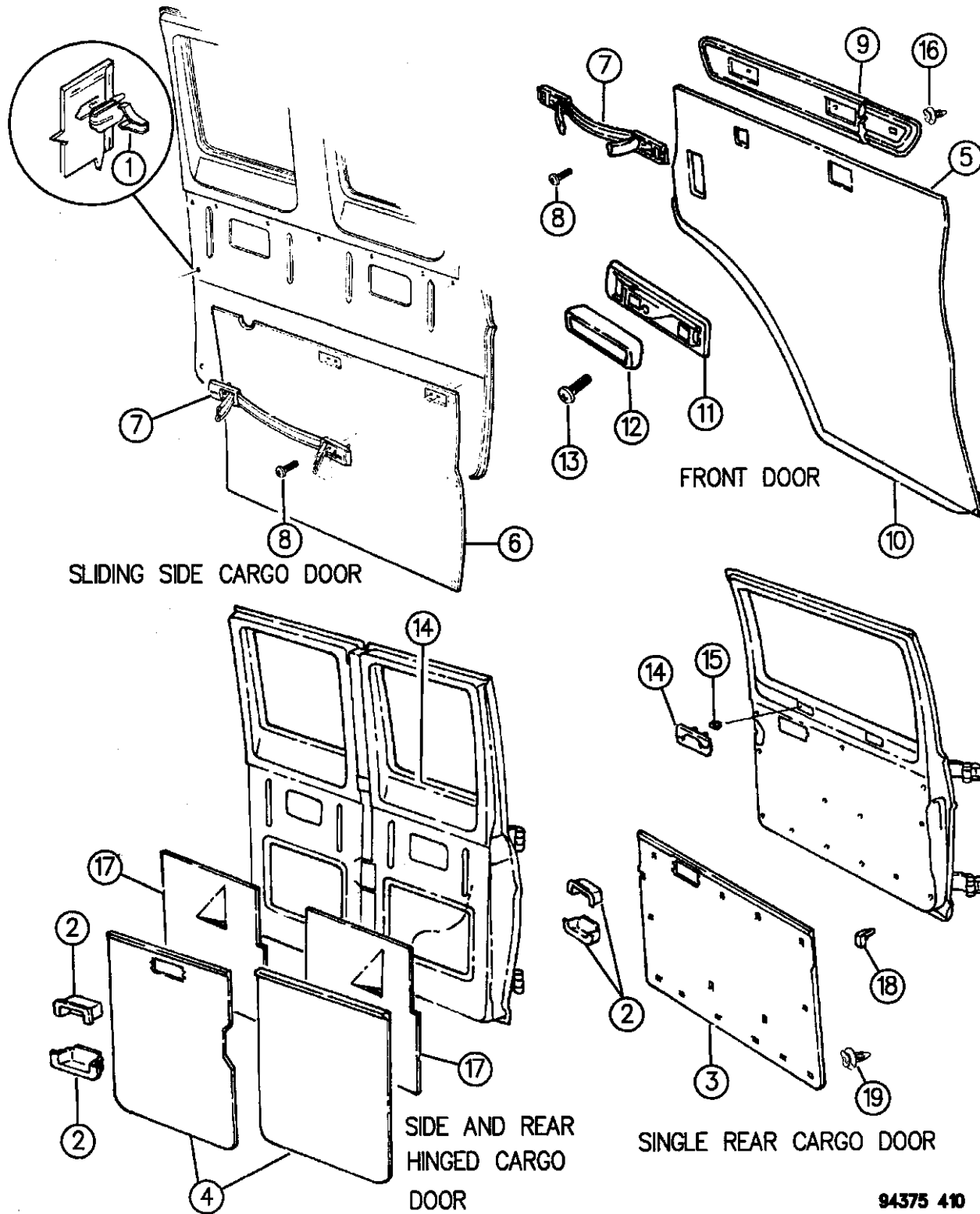

ITEM	PART NUMBER	QTY	BODY	MODEL	DESCRIPTION
	5EE18SD3	1			Silver w/Woodgrain 1995, w/o L.E. Decor, Up to 11-21-94
	5DH25MB7	1			Blue
	5DH25MD5	1			Quartz
	5DH25MM6	1			Red w/o Woodgrain 1995, w/o L.E. Decor, After 11-21-94
	5EP93RB7	1			Blue
	5EP93RD5	1			Quartz
	5EP93RM6	1			Red 1996, w/o L.E. Decor
	5EP93SP8	1			Blue Spruce
	5EP93RD5	1			Quartz Hinged Rear Cargo Doors Right Rear 1994, w/Woodgrain
	5DH18MB7	1			Blue
	5DH18MD5	1			Quartz
	5DH18MM6	1			Red 1995, w/L.E. Decor

RAM VAN/WAGON DAKOTA RAM PICKUP, RAM CAB AND CHASSIS (943)

SERIES	LINE	BODY	ENGINE	TRANSMISSION
NA = Not Available	N1 = MID SIZE PICK-UP (4x2)	51 = Wagon - 127" W.B. 13 = Van - 127X" W.B.	NA = Not Available	NA = Not Available
	B1 = VANS AND WAGONS (4x2)	12 = Van - 127" W.B. 11 = Van - 109" W.B.		
	B2 = VANS AND WAGONS (4x2)	51 = Wagon - 109" W.B. 52 = Wagon - 127X" W.B.		
	B3 = VANS AND WAGONS (4x2)	61 = BR - 118.7" W.B. 62 = BR - 134.7" W.B. 63 = BR - 138.7" W.B.		
	R1 = (T300) CONVENTIONAL TRUCK (4x2)	64 = BR - 162.7" W.B. (Cab & Chassis)		
	R2 = (T300) CONVENTIONAL TRUCK (4x2)	31 = BR - 138.7" W.B. (Club Cab)		
	R3 = (T300) CONVENTIONAL TRUCK (4x2)			
	N5 = MID SIZE PICK-UP (4x4)			
	R6 = (T300) CONVENTIONAL TRUCK (4x4)			
	R7 = (T300) CONVENTIONAL TRUCK (4x4)			
	R8 = (T300) CONVENTIONAL TRUCK (4x4)			

94375 410

AR = use ase required - = Non illustrated part

PANEL--DOOR TRIM FRONT AND CARGO B 1,2,3
Figure IAB-410

IAB-410A

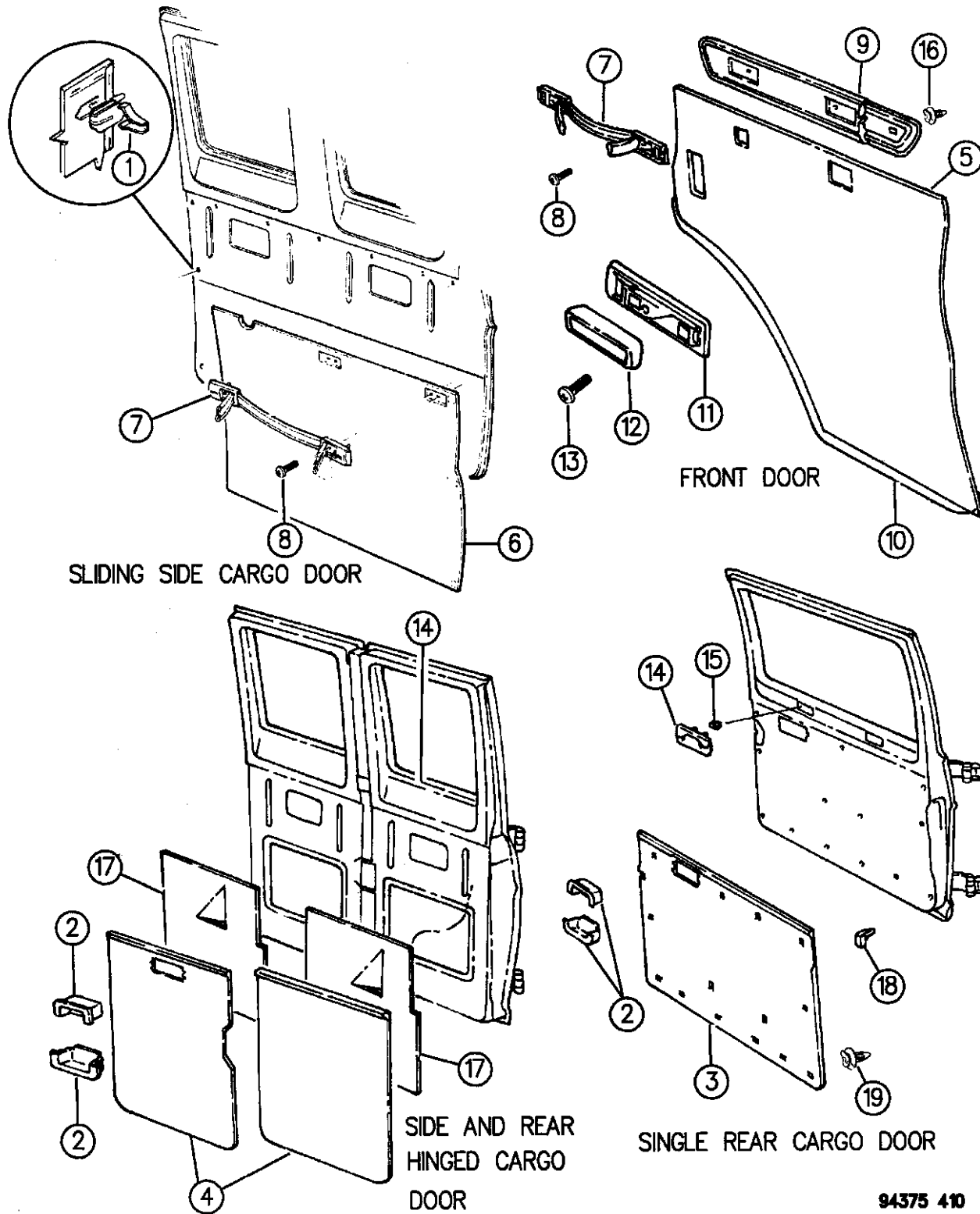

ITEM	PART NUMBER	QTY	BODY	MODEL	DESCRIPTION
	5EE20RB7	1			Blue
	5EE20RD5	1			Quartz
	5EE20RM6	1			Red
					1996, w/L.E. Decor
	5EE20SP8	1			Blue Spruce
	5EE20SD3	1			Silver
					w/Woodgrain
					1995, w/o L.E. Decor, Up to 11-21-94
	5DH18MB7	1			Blue
	5DH18MD5	1			Quartz
	5DH18MM6	1			Red
					w/o Woodgrain
					1995, w/o L.E. Decor, After 11-21-94
	5EP96RB7	1			Blue
	5EP96RD5	1			Quartz
	5EP96RM6	1			Red
					1996, w/o L.E. Decor
	5EP96SP8	1			Blue Spruce
	5EP96RD5	1			Quartz
					Left Rear
					1994, w/Woodgrain

RAM VAN/WAGON DAKOTA RAM PICKUP, RAM CAB AND CHASSIS (943)

SERIES	LINE	BODY	ENGINE	TRANSMISSION
NA = Not Available	N1 = MID SIZE PICK-UP (4x2)	51 = Wagon - 127" W.B.	NA = Not Available	NA = Not Available
	B1 = VANS AND WAGONS (4x2)	13 = Van - 127X" W.B.		
	B2 = VANS AND WAGONS (4x2)	12 = Van - 127" W.B.		
	B3 = VANS AND WAGONS (4x2)	11 = Van - 109" W.B.		
	R1 = (T300) CONVENTIONAL TRUCK (4x2)	51 = Wagon - 109" W.B.		
	R2 = (T300) CONVENTIONAL TRUCK (4x2)	52 = Wagon - 127X" W.B.		
	R3 = (T300) CONVENTIONAL TRUCK (4x2)	61 = BR - 118.7" W.B.		
	N5 = MID SIZE PICK-UP (4X4)	62 = BR - 134.7" W.B.		
	R6 = (T300) CONVENTIONAL TRUCK (4x4)	63 = BR - 138.7" W.B.		
	R7 = (T300) CONVENTIONAL TRUCK (4x4)	64 = BR - 162.7" W.B.		
	R8 = (T300) CONVENTIONAL TRUCK (4x4)	31 = BR - 138.7" W.B.		
		(Cab & Chassis)		
		(Club Cab)		

AR = use ase required - = Non illustrated part

PANEL--DOOR TRIM FRONT AND CARGO B 1,2,3
Figure IAB-410

IAB-410A

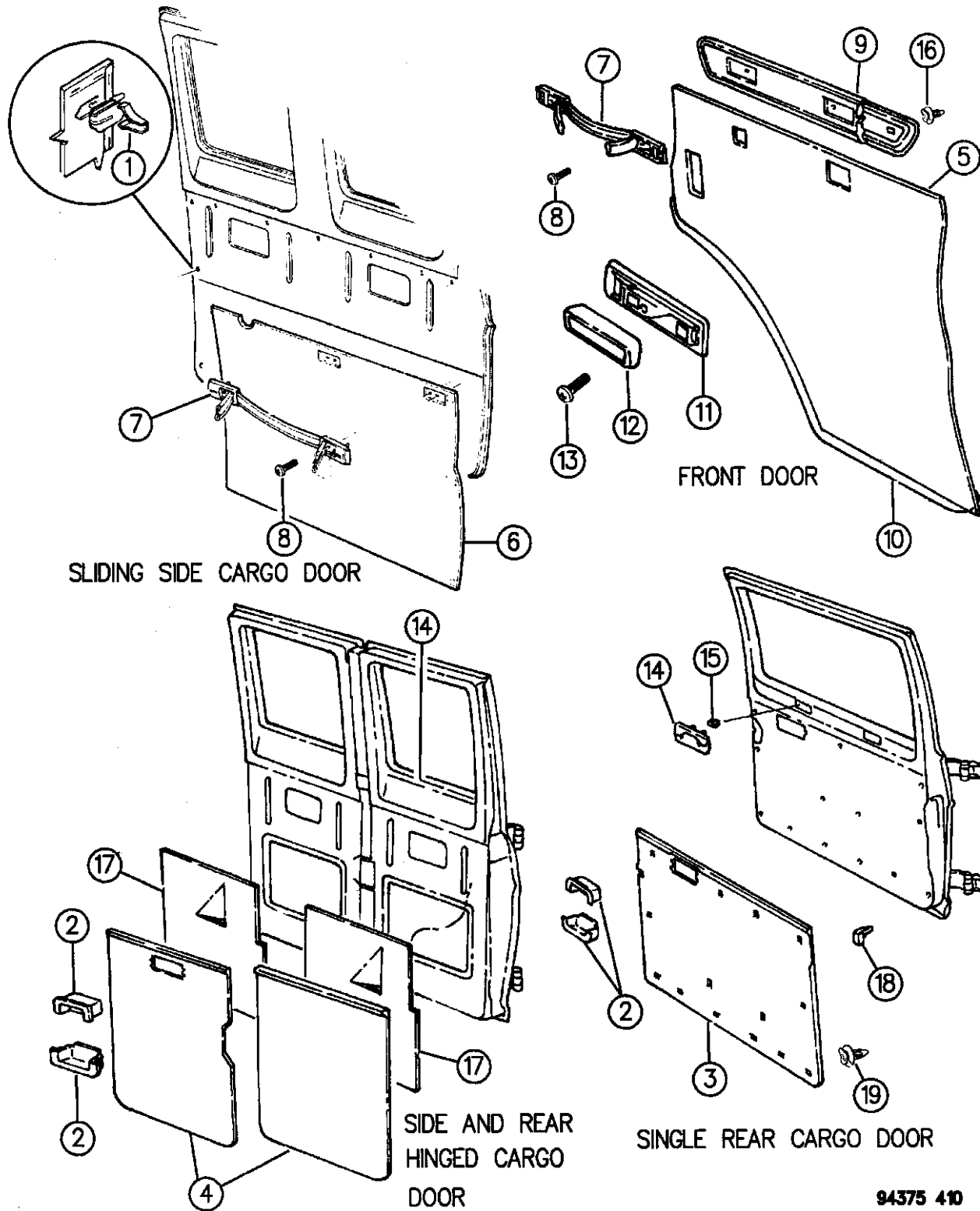

ITEM	PART NUMBER	QTY	BODY	MODEL	DESCRIPTION
	5DH19MB7	1			Blue
	5DH19MD5	1			Quartz
	5DH19MM6	1			Red
	5EE21RB7	1			1995, w/L.E. Decor
	5EE21RD5	1			Blue
	5EE21RM6	1			Quartz
	5EE21SP8	1			Red
	5EE21SD3	1			1996, w/L.E. Decor
					Blue Spruce
					Silver
					w/Woodgrain
					1995, w/o L.E. Decor, Up to 11-21-94
	5DH19MB7	1			Blue
	5DH19MD5	1			Quartz
	5DH19MM6	1			Red
					w/o Woodgrain
					1995, w/o L.E. Decor, After 11-21-94
	5EP97RB7	1			Blue
	5EP97RD5	1			Quartz
	5EP97RM6	1			Red
					1996, w/o L.E. Decor

RAM VAN/WAGON DAKOTA RAM PICKUP, RAM CAB AND CHASSIS (943)

SERIES	LINE	BODY	ENGINE	TRANSMISSION
NA = Not Available	N1 = MID SIZE PICK-UP (4x2)	51 = Wagon - 127" W.B.	NA = Not Available	NA = Not Available
	B1 = VANS AND WAGONS (4x2)	13 = Van - 127X" W.B.		
	B2 = VANS AND WAGONS (4x2)	12 = Van - 127" W.B.		
	B3 = VANS AND WAGONS (4x2)	11 = Van - 109" W.B.		
	R1 = (T300) CONVENTIONAL TRUCK (4x2)	51 = Wagon - 109" W.B.		
	R2 = (T300) CONVENTIONAL TRUCK (4x2)	52 = Wagon - 127X" W.B.		
	R3 = (T300) CONVENTIONAL TRUCK (4x2)	61 = BR - 118.7" W.B.		
	N5 = MID SIZE PICK-UP (4X4)	62 = BR - 134.7" W.B.		
	R6 = (T300) CONVENTIONAL TRUCK (4x4)	63 = BR - 138.7" W.B.		
	R7 = (T300) CONVENTIONAL TRUCK (4x4)	64 = BR - 162.7" W.B.		
	R8 = (T300) CONVENTIONAL TRUCK (4x4)	31 = BR - 138.7" W.B.		
		(Cab & Chassis)		
		(Club Cab)		

AR = use ase required - = Non illustrated part

PANEL--DOOR TRIM FRONT AND CARGO B 1,2,3
Figure IAB-410

IAB-410A

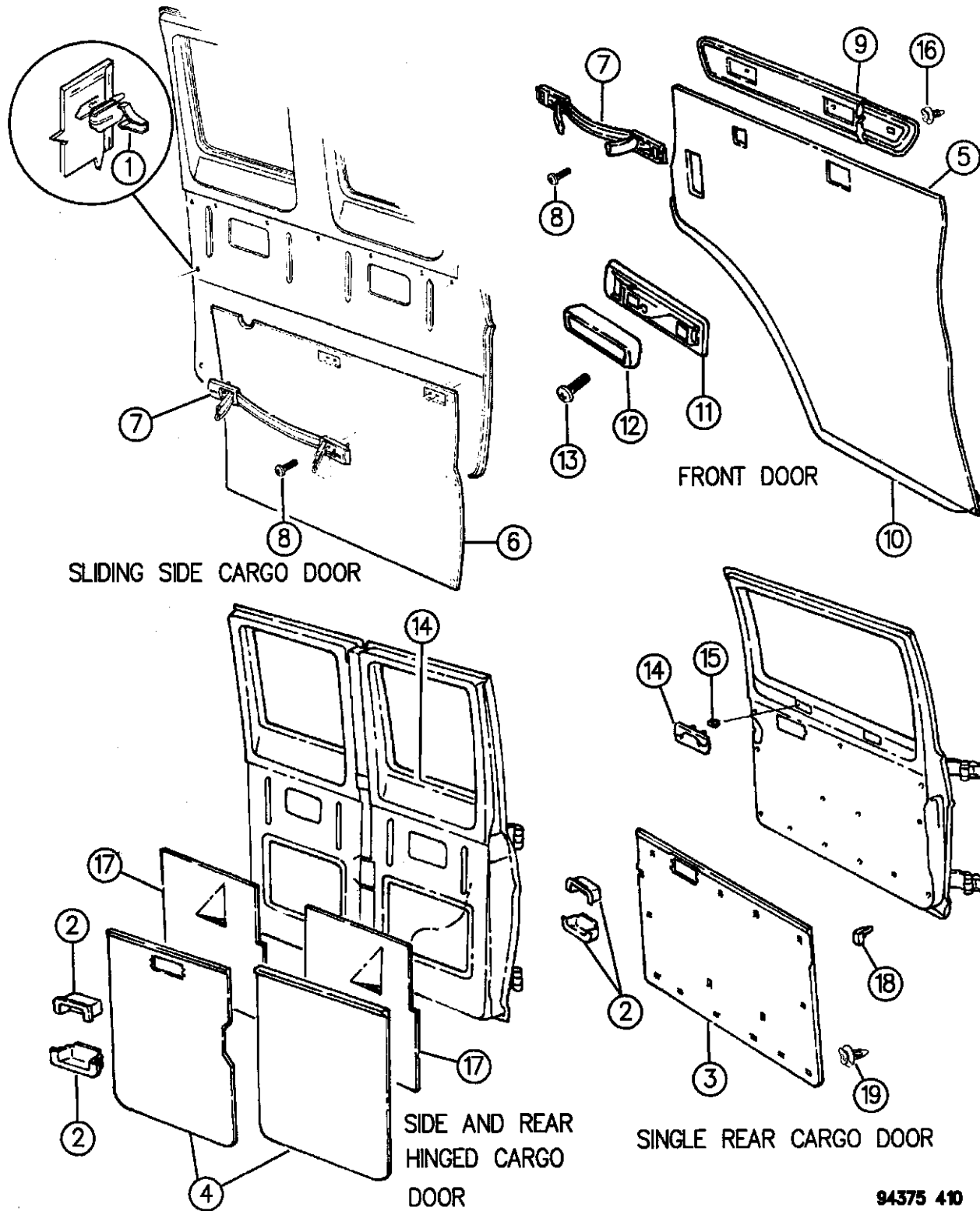

ITEM	PART NUMBER	QTY	BODY	MODEL	DESCRIPTION
	5EP97SP8	1			Blue Spruce
	5EP97RD5	1			Quartz
5					PANEL, Door RIGHT w/Heavy Duty Insulation Pkg. (w/CARPET) 1994, w/Woodgrain
	5DJ10MB7	1			Blue
	5DJ10MD5	1			Quartz
	5DJ10MM6	1			Red
					1995, w/L.E. Decor
	5EF06RB7	1			Blue
	5EF06RD5	1			Quartz
	5EF06RM6	1			Red
					1996, w/L.E. & L.X. Decor
	5EN08SP8	1			Blue Spruce
	5EN08SD3	1			Quartz
					w/Woodgrain 1995, w/o L.E. Decor, Up to 11-21-94
	5EN04RB7	1			Blue
	5EN04RD5	1			Quartz
	5EN04RM6	1			Red

RAM VAN/WAGON DAKOTA RAM PICKUP, RAM CAB AND CHASSIS (943)

SERIES	LINE	BODY	ENGINE	TRANSMISSION
NA = Not Available	N1 = MID SIZE PICK-UP (4x2)	51 = Wagon - 127" W.B. 13 = Van - 127X" W.B.	NA = Not Available	NA = Not Available
	B1 = VANS AND WAGONS (4x2)	12 = Van - 127" W.B. 11 = Van - 109" W.B.		
	B2 = VANS AND WAGONS (4x2)	51 = Wagon - 109" W.B. 52 = Wagon - 127X" W.B.		
	B3 = VANS AND WAGONS (4x2)	61 = BR - 118.7" W.B. 62 = BR - 134.7" W.B.		
	R1 = (T300) CONVENTIONAL TRUCK (4x2)	63 = BR - 138.7" W.B. (Cab & Chassis)		
	R2 = (T300) CONVENTIONAL TRUCK (4x2)	64 = BR - 162.7" W.B. (Cab & Chassis)		
	R3 = (T300) CONVENTIONAL TRUCK (4x2)	31 = BR - 138.7" W.B. (Club Cab)		
	N5 = MID SIZE PICK-UP (4x4)			
	R6 = (T300) CONVENTIONAL TRUCK (4x4)			
	R7 = (T300) CONVENTIONAL TRUCK (4x4)			
	R8 = (T300) CONVENTIONAL TRUCK (4x4)			

94375 410

AR = use ase required - = Non illustrated part

PANEL--DOOR TRIM FRONT AND CARGO B 1,2,3
Figure IAB-410

IAB-410A

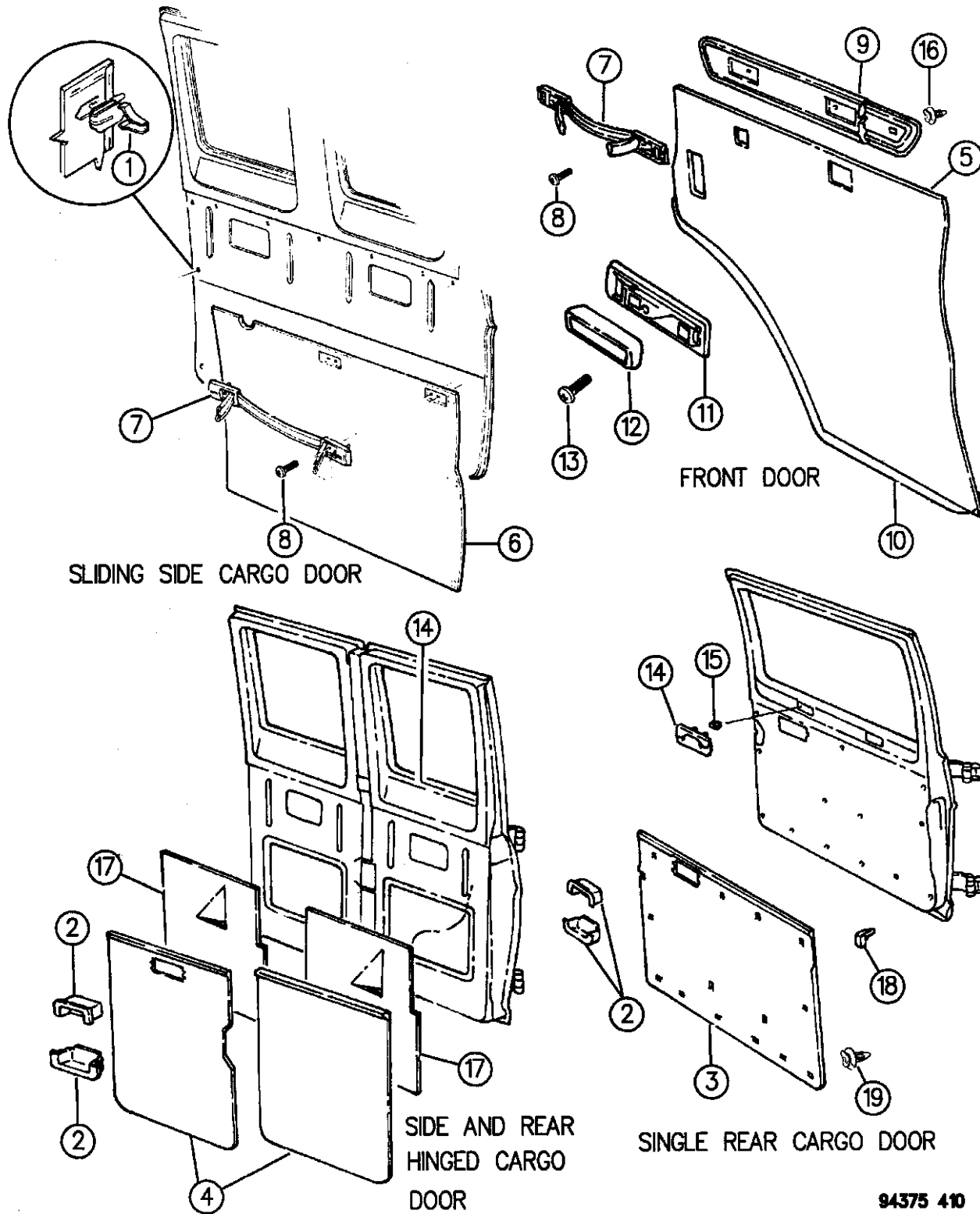

ITEM	PART NUMBER	QTY	BODY	MODEL	DESCRIPTION
					w/o Woodgrain
					1995, w/o L.E. Decor, After 11-21-94
	5EP98RB7	1			Blue
	5EP98RD5	1			Quartz
	5EP98RM6	1			Red
					1996, w/o L.E. Decor
	5FF26SP8	1			Blue Spruce
	5FF26RD5	1			Quartz
	5FF26SK5	1			Tan
					w/o Heavy Duty Insulation Pkg, w/o Woodgrain Bezel
					1994,95
	5DJ12MB7	1			Blue
	5DJ12MD5	1			Quartz
	5DJ12MM6	1			Red
					1996
	5EN06SP8	1			Blue Spruce
	5EN06RD5	1			Quartz
					LEFT
					w/Heavy Duty Insulation Pkg. (w/CARPET)
					1994, w/Woodgrain
	5DJ11MB7	1			Blue

RAM VAN/WAGON DAKOTA RAM PICKUP, RAM CAB AND CHASSIS (943)

SERIES	LINE	BODY	ENGINE	TRANSMISSION
NA = Not Available	N1 = MID SIZE PICK-UP (4x2)	51 = Wagon - 127" W.B.	NA = Not Available	NA = Not Available
	B1 = VANS AND WAGONS (4x2)	13 = Van - 127X" W.B.		
	B2 = VANS AND WAGONS (4x2)	12 = Van - 127" W.B.		
	B3 = VANS AND WAGONS (4x2)	11 = Van - 109" W.B.		
	R1 = (T300) CONVENTIONAL TRUCK (4x2)	51 = Wagon - 109" W.B.		
	R2 = (T300) CONVENTIONAL TRUCK (4x2)	52 = Wagon - 127X" W.B.		
	R3 = (T300) CONVENTIONAL TRUCK (4x2)	61 = BR - 118.7" W.B.		
	N5 = MID SIZE PICK-UP (4X4)	62 = BR - 134.7" W.B.		
	R6 = (T300) CONVENTIONAL TRUCK (4x4)	63 = BR - 138.7" W.B. (Cab & Chassis)		
	R7 = (T300) CONVENTIONAL TRUCK (4x4)	64 = BR - 162.7" W.B. (Cab & Chassis)		
	R8 = (T300) CONVENTIONAL TRUCK (4x4)	31 = BR - 138.7" W.B. (Club Cab)		

94375 410

AR = use ase required - = Non illustrated part

PANEL--DOOR TRIM FRONT AND CARGO B 1,2,3
Figure IAB-410

IAB-410A

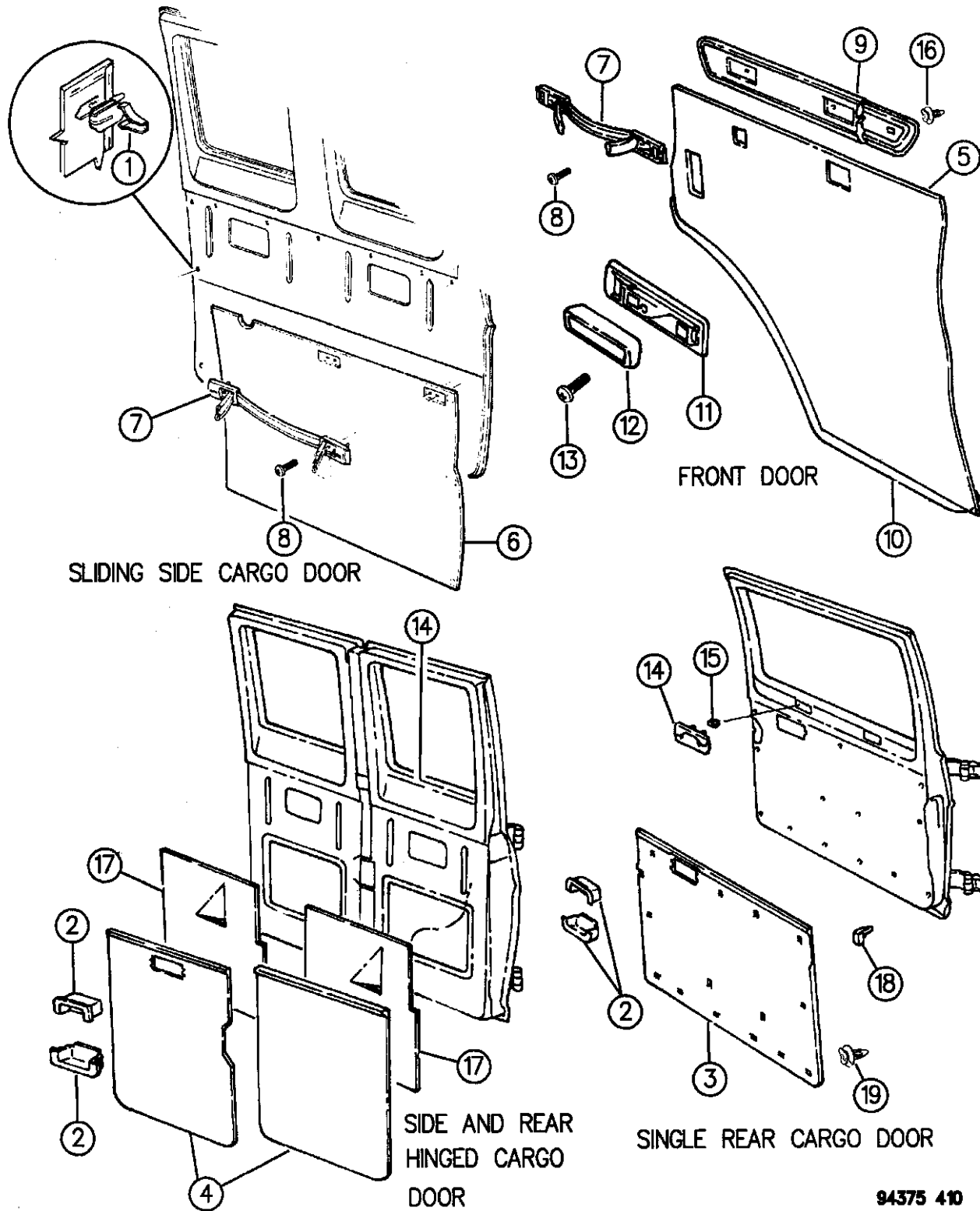

ITEM	PART NUMBER	QTY	BODY	MODEL	DESCRIPTION
	5DJ11MD5	1			Quartz
	5DJ11MM6	1			Red
					1995, w/L.E. Decor
	5EF07RB7	1			Blue
	5EF07RD5	1			Quartz
	5EF07RM6	1			Red
					1996, w/L.E. Decor
	5EN09SP8	1			Blue Spruce
	5EN09SD3	1			Quartz
					w/Woodgrain
					1995, w/o L.E. Decor, Up to 11-21-94
	5EN05RB7	1			Blue
	5EN05RD5	1			Quartz
	5EN05RM6	1			Red
					1995, w/o L.E. Decor, w/o Woodgrain After 11-21-94
	5EP99RB7	1			Blue
	5EP99RD5	1			Quartz
	5EP99RM6	1			Red
					1996, w/o L.E. Decor
	5FF27SP8	1			Blue Spruce
	5FF27RD5	1			Quartz

RAM VAN/WAGON DAKOTA RAM PICKUP, RAM CAB AND CHASSIS (943)

SERIES	LINE	BODY	ENGINE	TRANSMISSION
NA = Not Available	N1 = MID SIZE PICK-UP (4x2)	51 = Wagon - 127" W.B.	NA = Not Available	NA = Not Available
	B1 = VANS AND WAGONS (4x2)	13 = Van - 127X" W.B.		
	B2 = VANS AND WAGONS (4x2)	12 = Van - 127" W.B.		
	B3 = VANS AND WAGONS (4x2)	11 = Van - 109" W.B.		
	R1 = (T300) CONVENTIONAL TRUCK (4x2)	51 = Wagon - 109" W.B.		
	R2 = (T300) CONVENTIONAL TRUCK (4x2)	52 = Wagon - 127X" W.B.		
	R3 = (T300) CONVENTIONAL TRUCK (4x2)	61 = BR - 118.7" W.B.		
	N5 = MID SIZE PICK-UP (4X4)	62 = BR - 134.7" W.B.		
	R6 = (T300) CONVENTIONAL TRUCK (4x4)	63 = BR - 138.7" W.B. (Cab & Chassis)		
	R7 = (T300) CONVENTIONAL TRUCK (4x4)	64 = BR - 162.7" W.B. (Cab & Chassis)		
	R8 = (T300) CONVENTIONAL TRUCK (4x4)	31 = BR - 138.7" W.B. (Club Cab)		

AR = use ase required - = Non illustrated part

PANEL--DOOR TRIM FRONT AND CARGO B 1,2,3
Figure IAB-410

IAB-410A

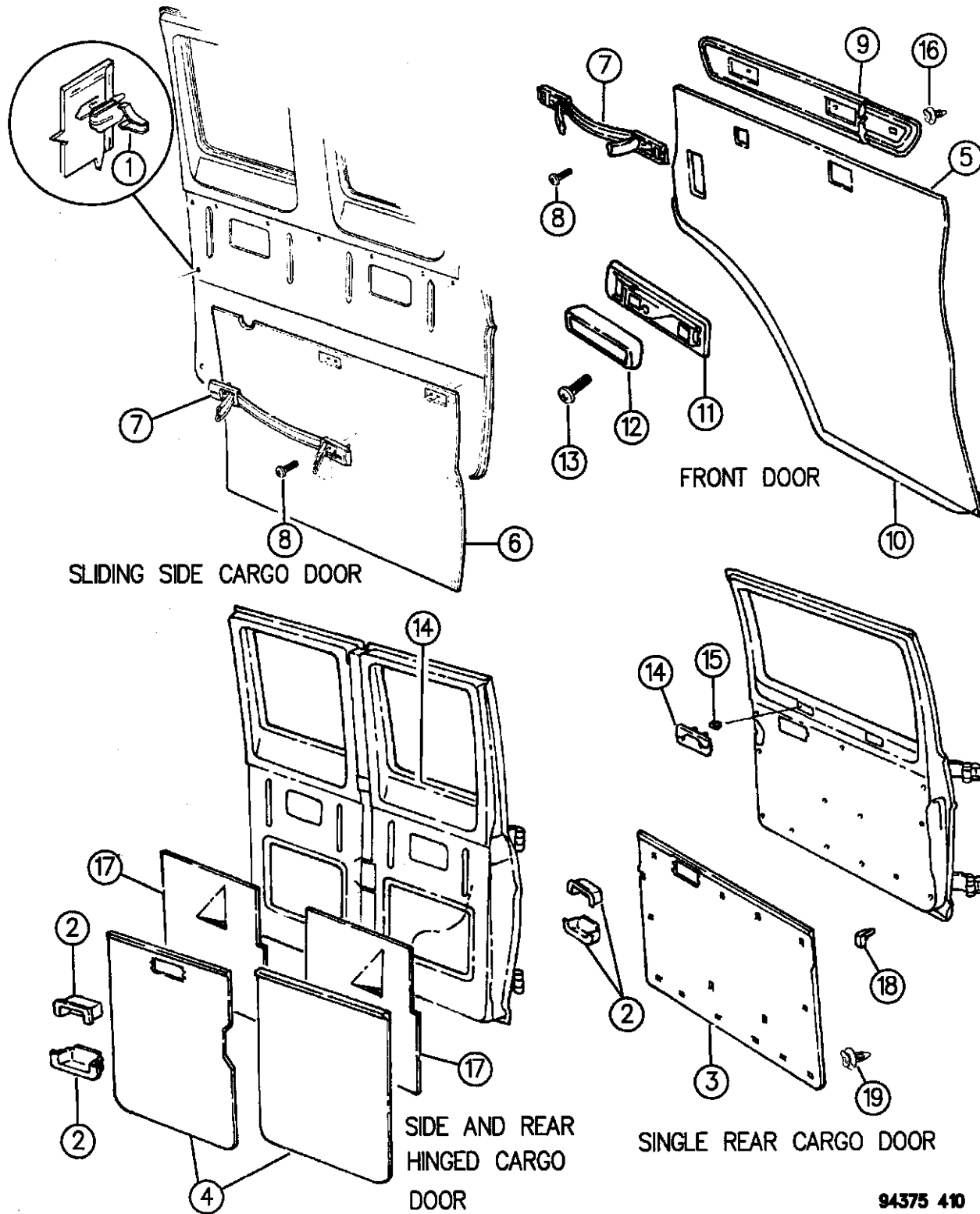

ITEM	PART NUMBER	QTY	BODY	MODEL	DESCRIPTION
	5FF27SK5	1			Tan w/o Heavy Duty Insulation Pkg. 1994,95,96
	5DJ13MB7	1			Blue
	5DJ13MD5	1			Quartz
	5DJ13MM6	1			Red
6					PANEL, Cargo Door 1994, w/Woodgrain
	5DH26MB7	1			Blue
	5DH26MD5	1			Quartz
	5DH26MM6	1			Red
					1995, w/L.E. Decor
	5EE23RB7	1			Blue
	5EE23RD5	1			Quartz
	5EE23RM6	1			Red
					1996, w/L.E. Decor
	5EE23SP8	1			Blue Spruce
	5EE23SD3	1			Silver w/Woodgrain 1995, w/o L.E. Decor, Up to 11-21-94
	5DH26MB7	1			Blue

RAM VAN/WAGON DAKOTA RAM PICKUP, RAM CAB AND CHASSIS (943)

SERIES	LINE	BODY	ENGINE	TRANSMISSION
NA = Not Available	N1 = MID SIZE PICK-UP (4x2)	51 = Wagon - 127" W.B.	NA = Not Available	NA = Not Available
	B1 = VANS AND WAGONS (4x2)	13 = Van - 127X" W.B.		
	B2 = VANS AND WAGONS (4x2)	12 = Van - 127" W.B.		
	B3 = VANS AND WAGONS (4x2)	11 = Van - 109" W.B.		
	R1 = (T300) CONVENTIONAL TRUCK (4x2)	51 = Wagon - 109" W.B.		
	R2 = (T300) CONVENTIONAL TRUCK (4x2)	52 = Wagon - 127X" W.B.		
	R3 = (T300) CONVENTIONAL TRUCK (4x2)	61 = BR - 118.7" W.B.		
	N5 = MID SIZE PICK-UP (4X4)	62 = BR - 134.7" W.B.		
	R6 = (T300) CONVENTIONAL TRUCK (4x4)	63 = BR - 138.7" W.B. (Cab & Chassis)		
	R7 = (T300) CONVENTIONAL TRUCK (4x4)	64 = BR - 162.7" W.B. (Cab & Chassis)		
	R8 = (T300) CONVENTIONAL TRUCK (4x4)	31 = BR - 138.7" W.B. (Club Cab)		

94375 410

AR = use ase required - = Non illustrated part

PANEL--DOOR TRIM FRONT AND CARGO B 1,2,3
Figure IAB-410

IAB-410A

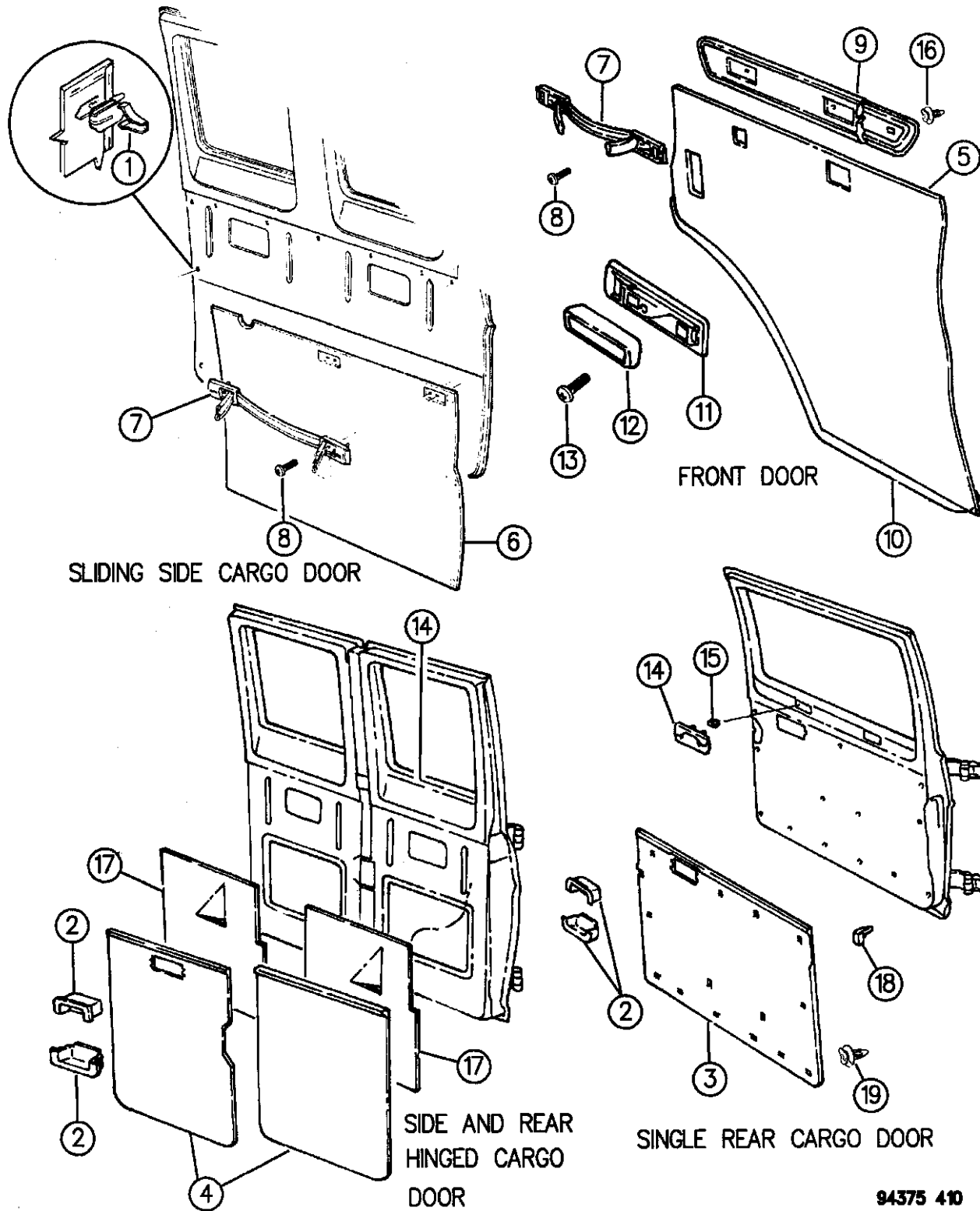

ITEM	PART NUMBER	QTY	BODY	MODEL	DESCRIPTION
	5DH26MD5	1			Quartz
	5DH26MM6	1			Red w/o Woodgrain 1995, w/o L.E. Decor, After 11-21-94
	5EP95RB7	1			Blue
	5EP95RD5	1			Quartz
	5EP95RM6	1			Red 1996, w/o L.E. Decor
	5EP95SP8	1			Blue Spruce
7	5EP95RD5	1			Quartz
					HANDLE, Pull, Front and Sliding Doors 1994,95
	5DH22MB7	1			Blue
	5DH22MD5	1			Quartz
	5DH22MM6	1			Red 1996
	5DH22SP8	1			Blue Spruce
	5DH22MD5	1			Quartz
	5DH22SK5	1			Tan
8		2			SCREW, Pull Handle, .190-24x.250, Not Serviced
-	06035425	4			NUT RIVET, Pull Handle Attach

RAM VAN/WAGON DAKOTA RAM PICKUP, RAM CAB AND CHASSIS (943)

SERIES	LINE	BODY	ENGINE	TRANSMISSION
NA = Not Available	N1 = MID SIZE PICK-UP (4x2)	51 = Wagon - 127" W.B.	NA = Not Available	NA = Not Available
	B1 = VANS AND WAGONS (4x2)	13 = Van - 127X" W.B.		
	B2 = VANS AND WAGONS (4x2)	12 = Van - 127" W.B.		
	B3 = VANS AND WAGONS (4x2)	11 = Van - 109" W.B.		
	R1 = (T300) CONVENTIONAL TRUCK (4x2)	51 = Wagon - 109" W.B.		
	R2 = (T300) CONVENTIONAL TRUCK (4x2)	52 = Wagon - 127X" W.B.		
	R3 = (T300) CONVENTIONAL TRUCK (4x2)	61 = BR - 118.7" W.B.		
	N5 = MID SIZE PICK-UP (4X4)	62 = BR - 134.7" W.B.		
	R6 = (T300) CONVENTIONAL TRUCK (4x4)	63 = BR - 138.7" W.B. (Cab & Chassis)		
	R7 = (T300) CONVENTIONAL TRUCK (4x4)	64 = BR - 162.7" W.B. (Cab & Chassis)		
	R8 = (T300) CONVENTIONAL TRUCK (4x4)	31 = BR - 138.7" W.B. (Club Cab)		

AR = use ase required - = Non illustrated part

PANEL--DOOR TRIM FRONT AND CARGO B 1,2,3
Figure IAB-410

IAB-410A

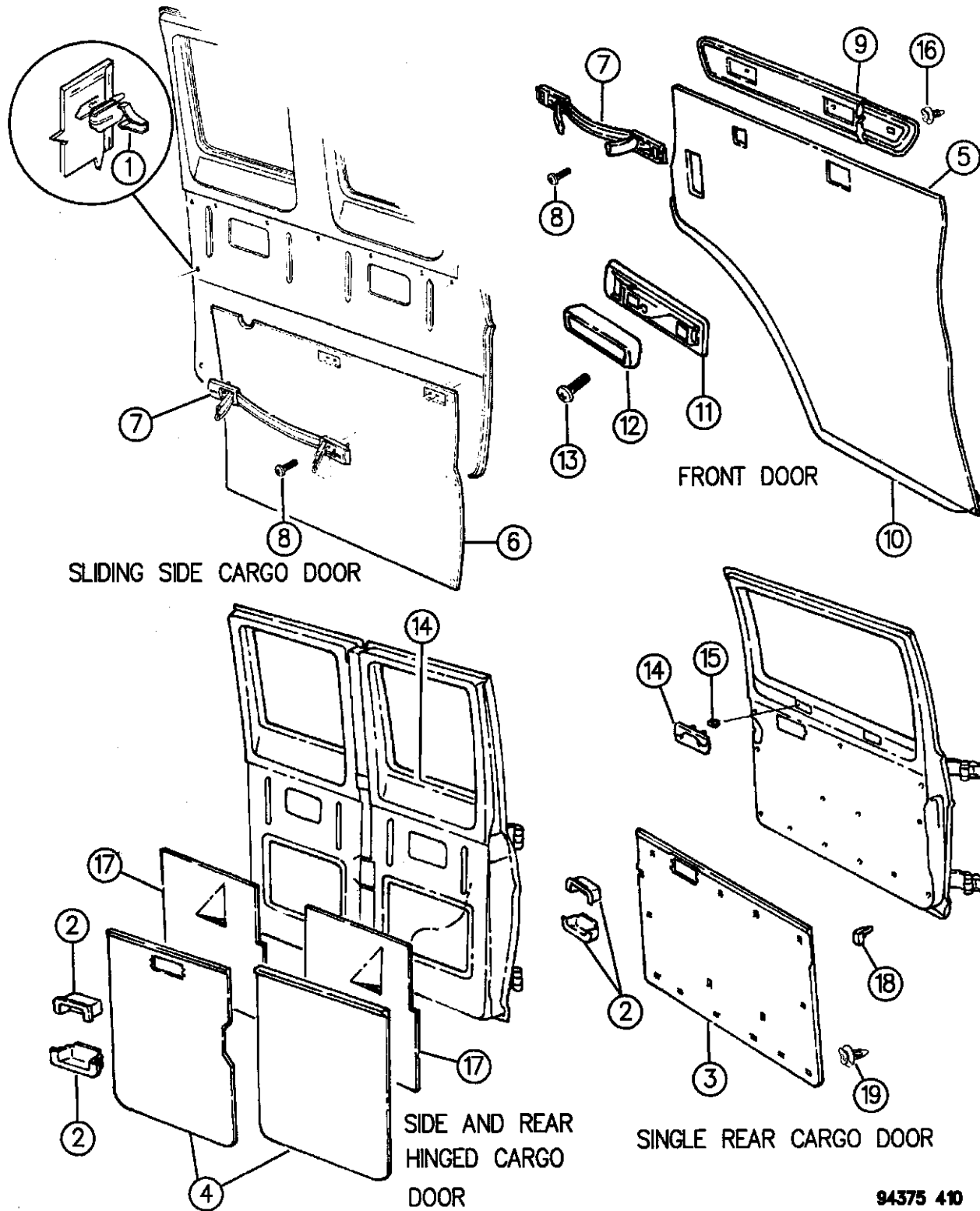

ITEM	PART NUMBER	QTY	BODY	MODEL	DESCRIPTION
9					BOLSTER, Door Trim Panel
					1994,95
	5DH20MB7	1			Blue, Right
	5DH21MB7	1			Blue, Left
	5DH20MD5	1			Quartz, Right
	5DH21MD5	1			Quartz, Left
	5DH20MM6	1			Red, Right
	5DH21MM6	1			Red, Left
					1996
	5DH20SP8	1			Blue Spruce, Right
	5DH21SP8	1			Blue Spruce, Left
	5DH20MD5	1			Quartz, Right
	5DH21MD5	1			Quartz, Left
	5DH20SK5	1			Tan, Right
	5DH21SK5	1			Tan, Left
10					CARPET, (Not Serv.)
11	0L638MD5	1			BASE, Armrest (P.A.R.)
12					PAD and PLATE, Armrest
					1994,95
	0L637LB7	2			Blue
	0L637KM6	2			Red

RAM VAN/WAGON DAKOTA RAM PICKUP, RAM CAB AND CHASSIS (943)

SERIES	LINE	BODY	ENGINE	TRANSMISSION
NA = Not Available	N1 = MID SIZE PICK-UP (4x2)	51 = Wagon - 127" W.B.	NA = Not Available	NA = Not Available
	B1 = VANS AND WAGONS (4x2)	13 = Van - 127X" W.B.		
	B2 = VANS AND WAGONS (4x2)	12 = Van - 127" W.B.		
	B3 = VANS AND WAGONS (4x2)	11 = Van - 109" W.B.		
	R1 = (T300) CONVENTIONAL TRUCK (4x2)	51 = Wagon - 109" W.B.		
	R2 = (T300) CONVENTIONAL TRUCK (4x2)	52 = Wagon - 127X" W.B.		
	R3 = (T300) CONVENTIONAL TRUCK (4x2)	61 = BR - 118.7" W.B.		
	N5 = MID SIZE PICK-UP (4X4)	62 = BR - 134.7" W.B.		
	R6 = (T300) CONVENTIONAL TRUCK (4x4)	63 = BR - 138.7" W.B. (Cab & Chassis)		
	R7 = (T300) CONVENTIONAL TRUCK (4x4)	64 = BR - 162.7" W.B. (Cab & Chassis)		
	R8 = (T300) CONVENTIONAL TRUCK (4x4)	31 = BR - 138.7" W.B. (Club Cab)		

AR = use ase required - = Non illustrated part

PANEL--DOOR TRIM FRONT AND CARGO B 1,2,3
Figure IAB-410

IAB-410A

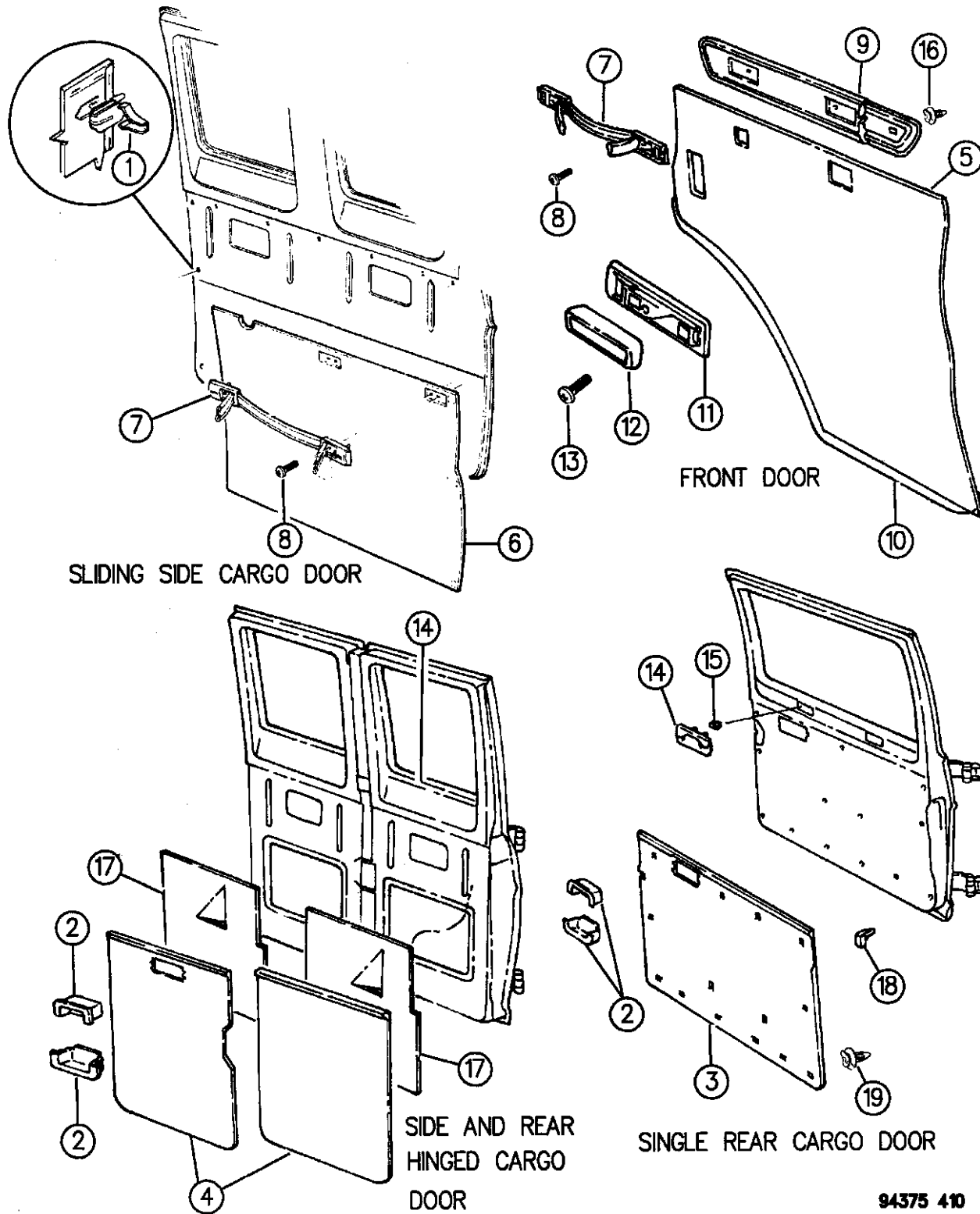

ITEM	PART NUMBER	QTY	BODY	MODEL	DESCRIPTION
	0L637MD5	2			Quartz
					1996
	0L637SP8	2			Blue Spruce
	0L637MD5	2			Quartz
	0L637SK5	2			Tan
13		2			SCREW (1/4-14x2) (Not Serv.)
14	0L718HW6	AR			COVER, Latch Hole (White) (P.A.R.)
15	04264128	AR			RETAINER
16		4			NUT and Rivet, Not Serviced
17	04265329	AR			INSULATION, Cargo Door
18	03832616	3			FASTENER
19	01623945	11			CLIP

NOTE: (P.A.R. = Paint As Required)

RAM VAN/WAGON DAKOTA RAM PICKUP, RAM CAB AND CHASSIS (943)

SERIES	LINE	BODY	ENGINE	TRANSMISSION
NA = Not Available	N1 = MID SIZE PICK-UP (4x2)	51 = Wagon - 127" W.B.	NA = Not Available	NA = Not Available
	B1 = VANS AND WAGONS (4x2)	13 = Van - 127X" W.B.		
	B2 = VANS AND WAGONS (4x2)	12 = Van - 127" W.B.		
	B3 = VANS AND WAGONS (4x2)	11 = Van - 109" W.B.		
	R1 = (T300) CONVENTIONAL TRUCK (4x2)	51 = Wagon - 109" W.B.		
	R2 = (T300) CONVENTIONAL TRUCK (4x2)	52 = Wagon - 127X" W.B.		
	R3 = (T300) CONVENTIONAL TRUCK (4x2)	61 = BR - 118.7" W.B.		
	N5 = MID SIZE PICK-UP (4X4)	62 = BR - 134.7" W.B.		
	R6 = (T300) CONVENTIONAL TRUCK (4x4)	63 = BR - 138.7" W.B. (Cab & Chassis)		
	R7 = (T300) CONVENTIONAL TRUCK (4x4)	64 = BR - 162.7" W.B. (Cab & Chassis)		
	R8 = (T300) CONVENTIONAL TRUCK (4x4)	31 = BR - 138.7" W.B. (Club Cab)		

94375 410

AR = use ase required - = Non illustrated part

SEAT--FRONT B 1,2,3 TRIM CODE N5
Figure IAB-510

IAB-510B

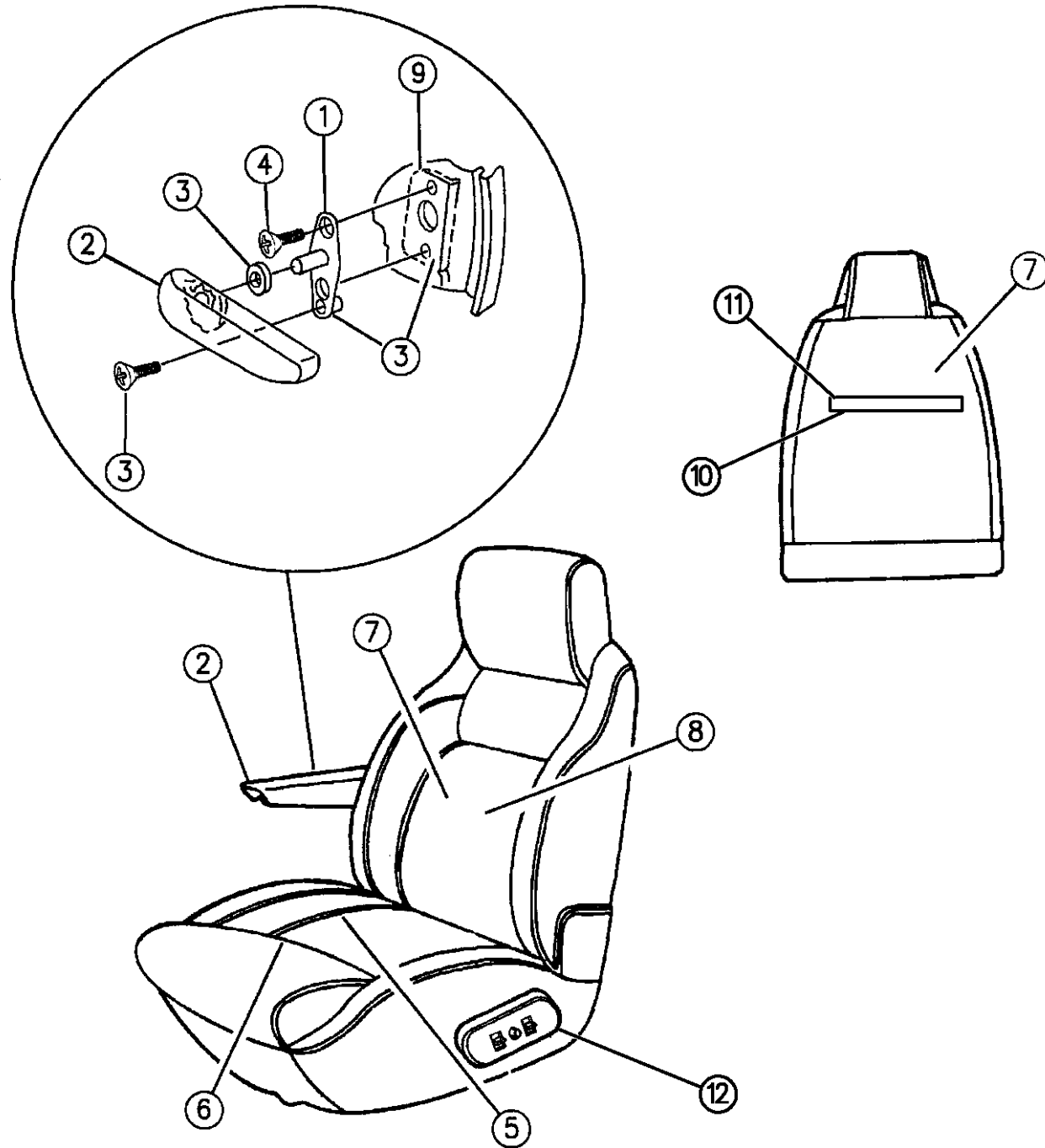

ITEM	PART NUMBER	QTY	BODY	MODEL	DESCRIPTION
1	00152890	AR			WASHER w/Nut, Armrest Support
2					ARMREST and COVER
					Drivers Seat Right
					1994,95
	5DH94MB7	1			Blue, (N5B)
	5DH94MD5	1			Quartz, (N5D)
	5DH94MMA	1			Red, (N5M)
					1996
	5DH94SP8	1			Blue Spruce, (N5P)
	5DH94SD3	1			Quartz, (N5D)
					Passenger Seat Left
					1994,95
	5DH95MB7	1			Blue, (N5B)
	5DH95MD5	1			Quartz, (N5D)
	5DH95MMA	1			Red, (N5M)
					1996
	5DH95SP8	1			Blue Spruce, (N5P)
	5DH95SD3	1			Quartz, (N5D)
3	04106520	1			ATTACHING PARTS, Armrest
4					SCREW
	06031117	4			1994
	06035106	4			1995,96

RAM VAN/WAGON DAKOTA RAM PICKUP, RAM CAB AND CHASSIS (943)

SERIES	LINE	BODY	ENGINE	TRANSMISSION
NA = Not Available	N1 = MID SIZE PICK-UP (4x2)	51 = Wagon - 127" W.B.	NA = Not Available	NA = Not Available
	B1 = VANS AND WAGONS (4x2)	13 = Van - 127X" W.B.		
	B2 = VANS AND WAGONS (4x2)	12 = Van - 127" W.B.		
	B3 = VANS AND WAGONS (4x2)	11 = Van - 109" W.B.		
	R1 = (T300) CONVENTIONAL TRUCK (4x2)	51 = Wagon - 109" W.B.		
	R2 = (T300) CONVENTIONAL TRUCK (4x2)	52 = Wagon - 127X" W.B.		
	R3 = (T300) CONVENTIONAL TRUCK (4x2)	61 = BR - 118.7" W.B.		
	N5 = MID SIZE PICK-UP (4X4)	62 = BR - 134.7" W.B.		
	R6 = (T300) CONVENTIONAL TRUCK (4x4)	63 = BR - 138.7" W.B. (Cab & Chassis)		
	R7 = (T300) CONVENTIONAL TRUCK (4x4)	64 = BR - 162.7" W.B. (Cab & Chassis)		
	R8 = (T300) CONVENTIONAL TRUCK (4x4)	31 = BR - 138.7" W.B. (Club Cab)		

94375 510

AR = use ase required - = Non illustrated part

SEAT--FRONT B 1,2,3 TRIM CODE N5
Figure IAB-510

IAB-510B

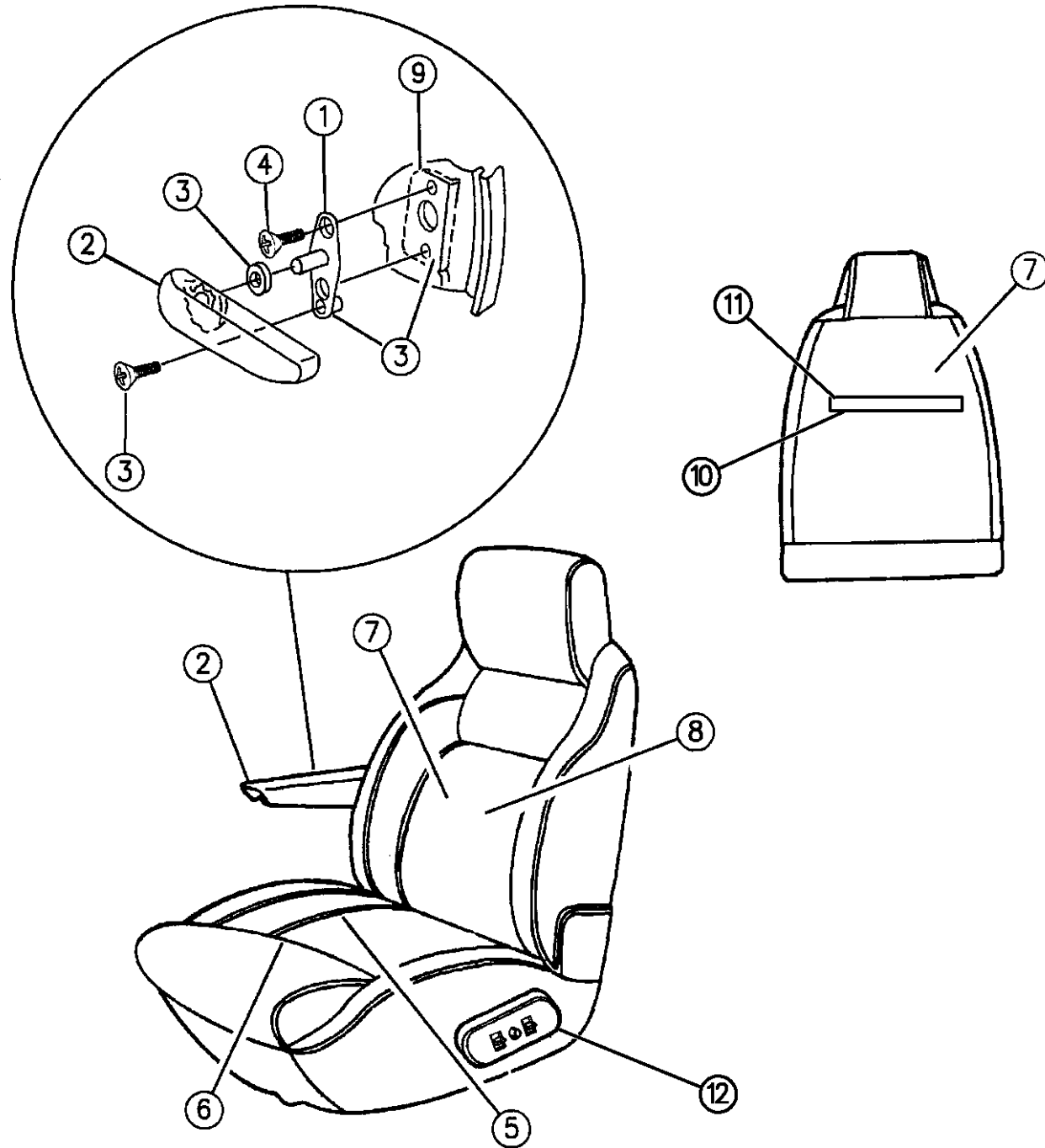

ITEM	PART NUMBER	QTY	BODY	MODEL	DESCRIPTION
5					CUSHION, w/Spring, Frame, Pad and Cover 1994-95, w/o Power
	0JU76PB7	1			Blue, (N5B), Right
	0JU77PB7	1			Blue, (N5B), Left
	0JU76PD5	1			Quartz, (N5D), Right
	0JU77PD5	1			Quartz, (N5D), Left
	0JU76PMA	1			Red, (N5M), Right
	0JU77PMA	1			Red, (N5M), Left
					1996, Passenger
	0PR08SP8	1			Blue Spruce, (N5P8)
	0PR08SD3	1			Quartz, (N5D5)
					1996, Driver
	0PR06SP8	1			Blue Spruce, (N5S8)
	0PR06SD3	1			Quartz, (N5D5)
					1995, Left w/Power
	0MH06RB7	1			Blue, (N5B)
	0MH06RD5	1			Quartz, (N5D)
	0MH06RMA	1			Red, (N5M)
					1996, Left w/Power
	0PR10SP8	1			Blue Spruce, (N5P8)
	0PR10SD3	1			Quartz, (N5D5)

RAM VAN/WAGON DAKOTA RAM PICKUP, RAM CAB AND CHASSIS (943)

SERIES	LINE	BODY	ENGINE	TRANSMISSION
NA = Not Available	N1 = MID SIZE PICK-UP (4x2)	51 = Wagon - 127" W.B.	NA = Not Available	NA = Not Available
	B1 = VANS AND WAGONS (4x2)	13 = Van - 127X" W.B.		
	B2 = VANS AND WAGONS (4x2)	12 = Van - 127" W.B.		
	B3 = VANS AND WAGONS (4x2)	11 = Van - 109" W.B.		
	R1 = (T300) CONVENTIONAL TRUCK (4x2)	51 = Wagon - 109" W.B.		
	R2 = (T300) CONVENTIONAL TRUCK (4x2)	52 = Wagon - 127X" W.B.		
	R3 = (T300) CONVENTIONAL TRUCK (4x2)	61 = BR - 118.7" W.B.		
	R4 = (T300) CONVENTIONAL TRUCK (4x2)	62 = BR - 134.7" W.B.		
	R5 = (T300) CONVENTIONAL TRUCK (4x2)	63 = BR - 138.7" W.B. (Cab & Chassis)		
	R6 = (T300) CONVENTIONAL TRUCK (4x2)	64 = BR - 162.7" W.B. (Cab & Chassis)		
	R7 = (T300) CONVENTIONAL TRUCK (4x2)	31 = BR - 138.7" W.B. (Club Cab)		
	R8 = (T300) CONVENTIONAL TRUCK (4x4)			

94375 510

AR = use ase required - = Non illustrated part

SEAT--FRONT B 1,2,3 TRIM CODE N5
Figure IAB-510

IAB-510B

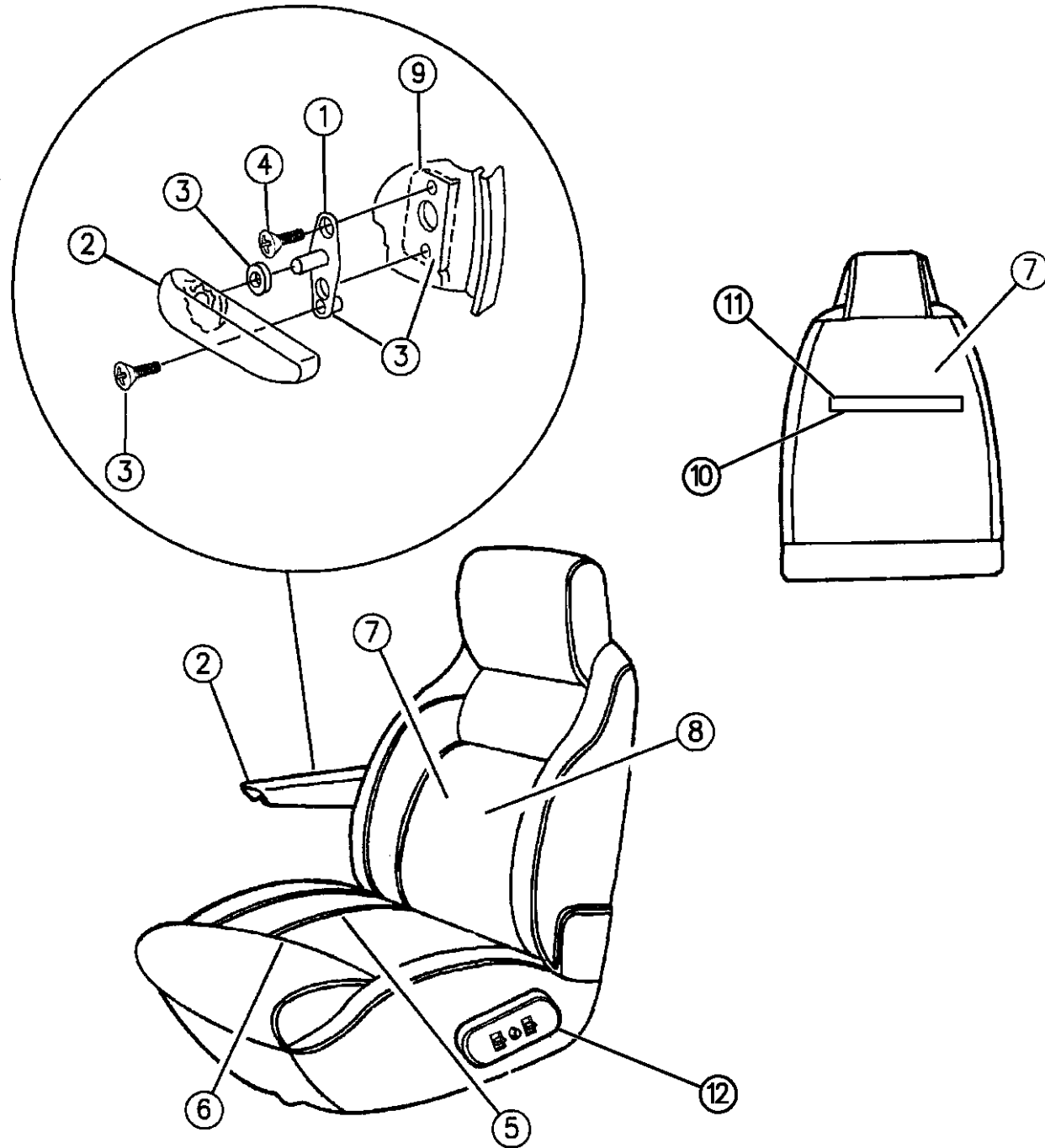

ITEM	PART NUMBER	QTY	BODY	MODEL	DESCRIPTION
6					COVER, Cushion 1994-95, w/o Power
	5DP44PB7	2			Blue, (N5B)
	5DP44PD5	2			Quartz, (N5D)
	5DP44PMA	2			Red, (N5M)
					1996, w/o Power
	5DP44SP8	2			Blue Spruce, (N5P)
	5DP44SD3	2			Quartz, (N5D)
					1995, Left Power
	0MH07RB7	1			Blue, (N5B)
	0MH07RD5	1			Quartz, (N5D)
	0MH07RMA	1			Red, (N5M)
					1996, Left Power
	0MH07SP8	1			Blue Spruce, (N5P)
	0MH07SD3	1			Quartz, (N5D)
7					BACK, w/Spring, Frame, Pad and Cover 1994
	0KM30PB7	1			Blue, (N5B), Right
	0KM31PB7	1			Blue, (N5B), Left
	0KM30PD5	1			Quartz, (N5D), Right
	0KM31PD5	1			Quartz, (N5D), Left

RAM VAN/WAGON DAKOTA RAM PICKUP, RAM CAB AND CHASSIS (943)

SERIES	LINE	BODY	ENGINE	TRANSMISSION
NA = Not Available	N1 = MID SIZE PICK-UP (4x2)	51 = Wagon - 127" W.B.	NA = Not Available	NA = Not Available
	B1 = VANS AND WAGONS (4x2)	13 = Van - 127X" W.B.		
	B2 = VANS AND WAGONS (4x2)	12 = Van - 127" W.B.		
	B3 = VANS AND WAGONS (4x2)	11 = Van - 109" W.B.		
	R1 = (T300) CONVENTIONAL TRUCK (4x2)	51 = Wagon - 109" W.B.		
	R2 = (T300) CONVENTIONAL TRUCK (4x2)	52 = Wagon - 127X" W.B.		
	R3 = (T300) CONVENTIONAL TRUCK (4x2)	61 = BR - 118.7" W.B.		
	N5 = MID SIZE PICK-UP (4X4)	62 = BR - 134.7" W.B.		
	R6 = (T300) CONVENTIONAL TRUCK (4x4)	63 = BR - 138.7" W.B. (Cab & Chassis)		
	R7 = (T300) CONVENTIONAL TRUCK (4x4)	64 = BR - 162.7" W.B. (Cab & Chassis)		
	R8 = (T300) CONVENTIONAL TRUCK (4x4)	31 = BR - 138.7" W.B. (Club Cab)		

94375 510

AR = use ase required - = Non illustrated part

SEAT--FRONT B 1,2,3 TRIM CODE N5
Figure IAB-510

IAB-510B

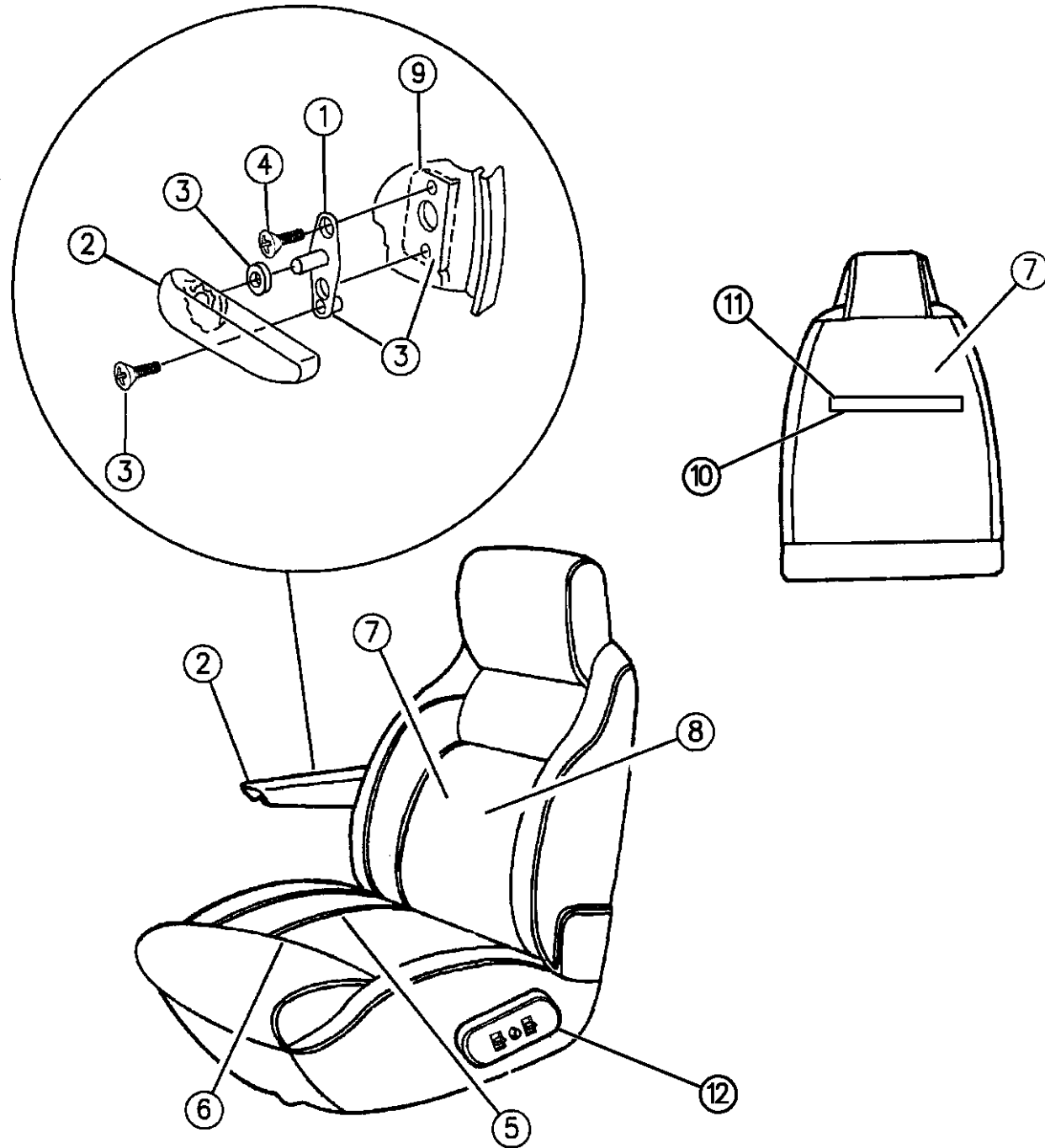

ITEM	PART NUMBER	QTY	BODY	MODEL	DESCRIPTION
	0KM30PMA	1			Red, (N5M), Right
	0KM31PMA	1			Red, (N5M), Left
	0MH02RB7	1			1995 Blue, (N5B), Right
	0MH03RB7	1			Blue, (N5B), Left
	0MH02RD5	1			Quartz, (N5D), Right
	0MH03RD5	1			Quartz, (N5D), Left
	0MH02RMA	1			Red, (N5M), Right
	0MH03RMA	1			Red, (N5M), Left
	0MH02SP8	1			1996 Blue Spruce, (N5P), Right
	0MH03SP8	1			Blue Spruce, (N5P), Left
	0MH02SD3	1			Quartz, (N5) Right
	0MH03SD3	1			Left
8					COVER, Back 1994
	5DJ28MB7	1			Blue, (N5B), Right
	5DJ29MB7	1			Blue, (N5B), Left
	5DJ28MD5	1			Quartz, (N5D), Right
	5DJ29MD5	1			Quartz, (N5D), Left

RAM VAN/WAGON DAKOTA RAM PICKUP, RAM CAB AND CHASSIS (943)

SERIES	LINE	BODY	ENGINE	TRANSMISSION
NA = Not Available	N1 = MID SIZE PICK-UP (4x2)	51 = Wagon - 127" W.B.	NA = Not Available	NA = Not Available
	B1 = VANS AND WAGONS (4x2)	13 = Van - 127X" W.B.		
	B2 = VANS AND WAGONS (4x2)	12 = Van - 127" W.B.		
	B3 = VANS AND WAGONS (4x2)	11 = Van - 109" W.B.		
	R1 = (T300) CONVENTIONAL TRUCK (4x2)	51 = Wagon - 109" W.B.		
	R2 = (T300) CONVENTIONAL TRUCK (4x2)	52 = Wagon - 127X" W.B.		
	R3 = (T300) CONVENTIONAL TRUCK (4x2)	61 = BR - 118.7" W.B.		
	N5 = MID SIZE PICK-UP (4X4)	62 = BR - 134.7" W.B.		
	R6 = (T300) CONVENTIONAL TRUCK (4x4)	63 = BR - 138.7" W.B. (Cab & Chassis)		
	R7 = (T300) CONVENTIONAL TRUCK (4x4)	64 = BR - 162.7" W.B. (Cab & Chassis)		
	R8 = (T300) CONVENTIONAL TRUCK (4x4)	31 = BR - 138.7" W.B. (Club Cab)		

94375 510

AR = use ase required - = Non illustrated part

SEAT--FRONT B 1,2,3 TRIM CODE N5
Figure IAB-510

IAB-510B

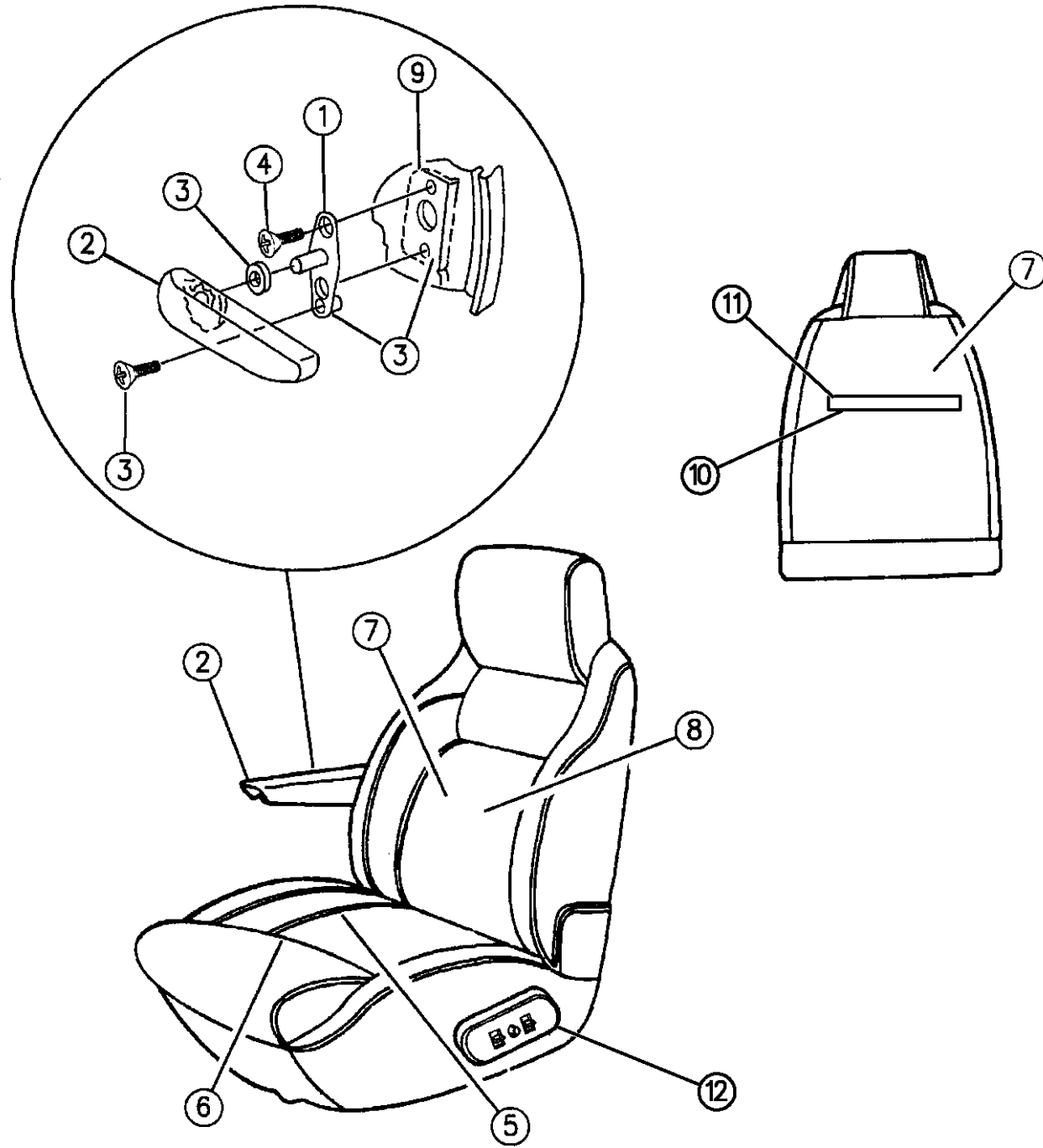

ITEM	PART NUMBER	QTY	BODY	MODEL	DESCRIPTION
	5DJ28MMA	1			Red, (N5M), Right
	5DJ29MMA	1			Red, (N5M), Left
	0MH04RB7	1			Blue, (N5B), Right
	0MH05RB7	1			Blue, (N5B), Left
	0MH04RD5	1			Quartz, (N5D), Right
	0MH05RD5	1			Quartz, (N5D), Left
	0MH04RMA	1			Red, (N5M), Right
	0MH05RMA	1			Red, (N5M), Left
					1996
	0MH04SP8	1			Blue Spruce, (N5P), Right
	0MH05SP8	1			Blue Spruce, (N5P), Left
					Quartz, (N5D)
	0MH04RD5	1			Quartz, (N5D), Right
	0MH05RD5	1			Quartz, (N5D), Left
9					BRACKET, Armrest Mounting
	04084278	1			Right, (Pass Inner)
	04084279	1			Left, (Driver Inner)
10					HANDLE ASSY, Assist
					1995, Right Seat
	0MH09RB7	1			Blue

RAM VAN/WAGON DAKOTA RAM PICKUP, RAM CAB AND CHASSIS (943)

SERIES	LINE	BODY	ENGINE	TRANSMISSION
NA = Not Available	N1 = MID SIZE PICK-UP (4x2)	51 = Wagon - 127" W.B.	NA = Not Available	NA = Not Available
	B1 = VANS AND WAGONS (4x2)	13 = Van - 127X" W.B.		
	B2 = VANS AND WAGONS (4x2)	12 = Van - 127" W.B.		
	B3 = VANS AND WAGONS (4x2)	11 = Van - 109" W.B.		
	R1 = (T300) CONVENTIONAL TRUCK (4x2)	51 = Wagon - 109" W.B.		
	R2 = (T300) CONVENTIONAL TRUCK (4x2)	52 = Wagon - 127X" W.B.		
	R3 = (T300) CONVENTIONAL TRUCK (4x2)	61 = BR - 118.7" W.B.		
		62 = BR - 134.7" W.B.		
		63 = BR - 138.7" W.B. (Cab & Chassis)		
		64 = BR - 162.7" W.B. (Cab & Chassis)		
		31 = BR - 138.7" W.B. (Club Cab)		
	N5 = MID SIZE PICK-UP (4X4)			
	R6 = (T300) CONVENTIONAL TRUCK (4x4)			
	R7 = (T300) CONVENTIONAL TRUCK (4x4)			
	R8 = (T300) CONVENTIONAL TRUCK (4x4)			

94375 510

AR = use ase required - = Non illustrated part

SEAT--FRONT B 1,2,3 TRIM CODE N5
Figure IAB-510

IAB-510B

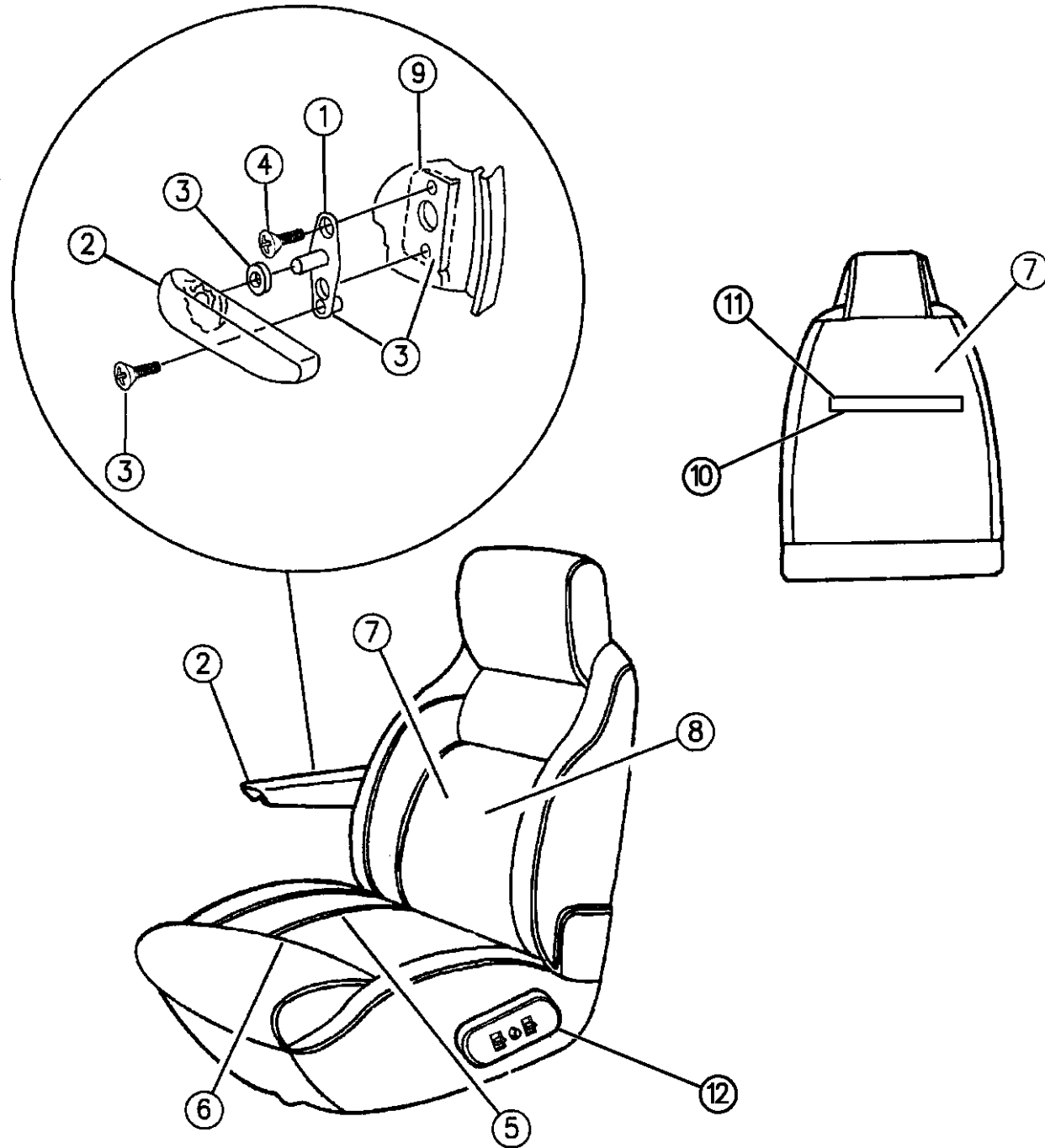

ITEM	PART NUMBER	QTY	BODY	MODEL	DESCRIPTION
	0MH09RD5	1			Quartz
	0MH09RMA	1			Red
	0MH09SP8	1			1996, Right Seat
	0MH09SD3	1			Blue Spruce
11					COVER, Assist Handle
	0MH10RB7	1			1995, Right Seat
	0MH10RD5	1			Blue
	0MH10RMA	1			Quartz
	0MH10SP8	1			Red
	0MH10SD3	1			1996, Right Seat
12	5EH15RD5	1			Blue Spruce
					Quartz
					BEZEL, Power Seat Switch, 1995,96

RAM VAN/WAGON DAKOTA RAM PICKUP, RAM CAB AND CHASSIS (943)

SERIES	LINE	BODY	ENGINE	TRANSMISSION
NA = Not Available	N1 = MID SIZE PICK-UP (4x2)	51 = Wagon - 127" W.B.	NA = Not Available	NA = Not Available
	B1 = VANS AND WAGONS (4x2)	13 = Van - 127X" W.B.		
	B2 = VANS AND WAGONS (4x2)	12 = Van - 127" W.B.		
	B3 = VANS AND WAGONS (4x2)	11 = Van - 109" W.B.		
	R1 = (T300) CONVENTIONAL TRUCK (4x2)	51 = Wagon - 109" W.B.		
	R2 = (T300) CONVENTIONAL TRUCK (4x2)	52 = Wagon - 127X" W.B.		
	R3 = (T300) CONVENTIONAL TRUCK (4x2)	61 = BR - 118.7" W.B.		
	N5 = MID SIZE PICK-UP (4X4)	62 = BR - 134.7" W.B.		
	R6 = (T300) CONVENTIONAL TRUCK (4x4)	63 = BR - 138.7" W.B. (Cab & Chassis)		
	R7 = (T300) CONVENTIONAL TRUCK (4x4)	64 = BR - 162.7" W.B. (Cab & Chassis)		
	R8 = (T300) CONVENTIONAL TRUCK (4x4)	31 = BR - 138.7" W.B. (Club Cab)		

94375 510

AR = use ase required - = Non illustrated part

SEAT--FRONT B 1,2,3 TRIM CODES M6,N6
Figure IAB-520

IAB-520A

ITEM	PART NUMBER	QTY	BODY	MODEL	DESCRIPTION
1					CUSHION and Back, w/Spring, Frame, Pad and Cover 1994,95
	5DP46PB7	2			Blue, (N6B)
	5DP46PD5	2			Quartz, (N6D)
	5DP46PMA	2			Red, (N6M)
	5DP45PD5	2			Quartz, (M6D)
					1996
	5DP46SP8	2			Blue Spruce, (N6P)
	5DP46RD5	2			Quartz, (N6D)
	5DP45RD5	2			Quartz, (M6D)
2					COVER, Cushion 1994,95
	5DJ00MB7	2			Blue, (N6B)
	5DJ00MD5	2			Quartz, (N6D)
	5DJ00MMA	2			Red, (N6M)
	5DJ26MD5	2			Quartz, (M6D)
					1996
	5DJ00SP8	2			Blue Spruce, (N6P)
	5DJ00MD5	2			Quartz, (N6D)
	5DJ26MD5	2			Quartz, (MD5)
3					COVER, Back 1994,95

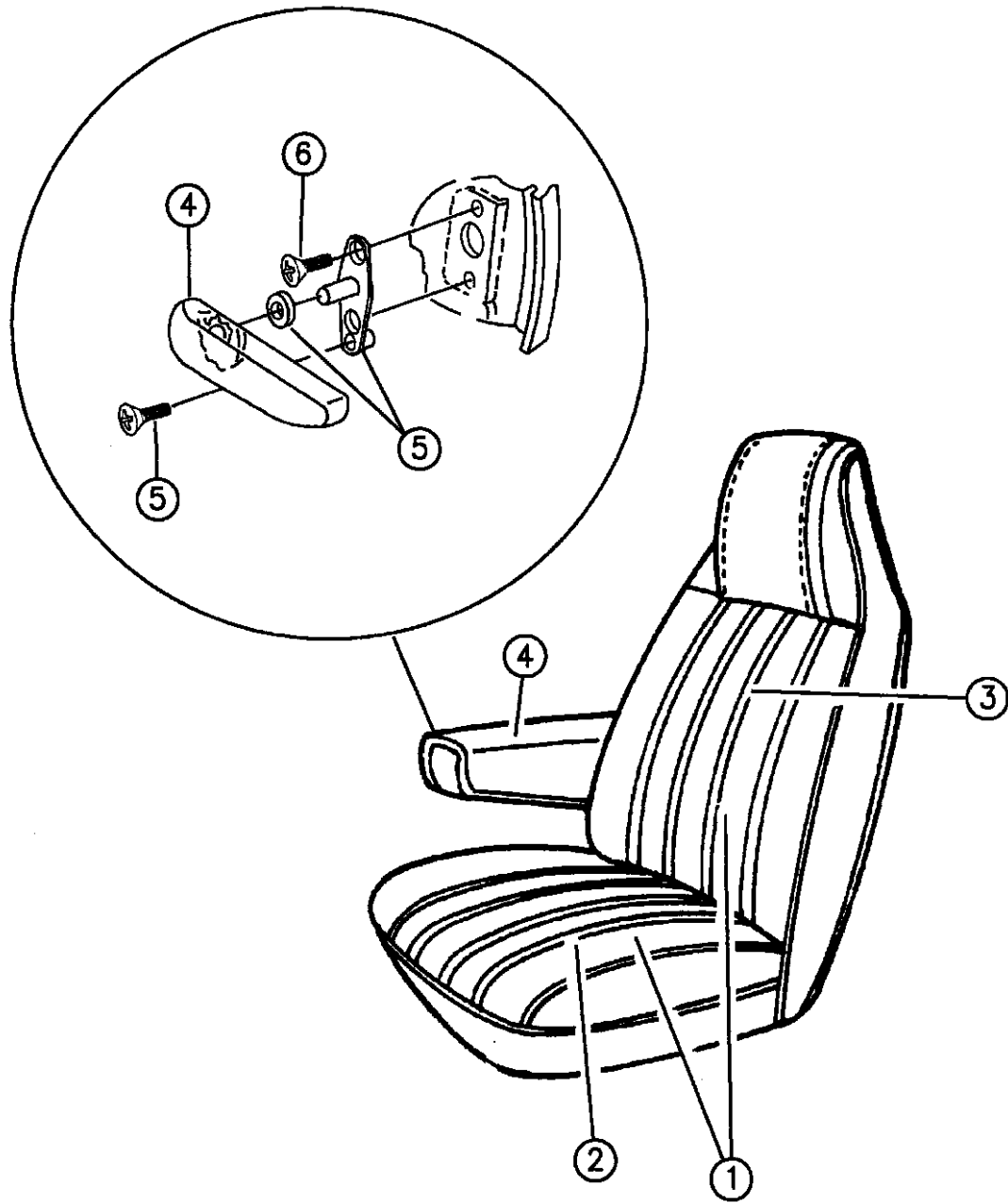

94375 520

RAM VAN/WAGON DAKOTA RAM PICKUP, RAM CAB AND CHASSIS (943)

SERIES	LINE	BODY	ENGINE	TRANSMISSION
NA = Not Available	N1 = MID SIZE PICK-UP (4x2)	51 = Wagon - 127" W.B.	NA = Not Available	NA = Not Available
	B1 = VANS AND WAGONS (4x2)	13 = Van - 127X" W.B.		
	B2 = VANS AND WAGONS (4x2)	12 = Van - 127" W.B.		
	B3 = VANS AND WAGONS (4x2)	11 = Van - 109" W.B.		
	R1 = (T300) CONVENTIONAL TRUCK (4x2)	51 = Wagon - 109" W.B.		
	R2 = (T300) CONVENTIONAL TRUCK (4x2)	52 = Wagon - 127X" W.B.		
	R3 = (T300) CONVENTIONAL TRUCK (4x2)	61 = BR - 118.7" W.B.		
	N5 = MID SIZE PICK-UP (4X4)	62 = BR - 134.7" W.B.		
	R6 = (T300) CONVENTIONAL TRUCK (4x4)	63 = BR - 138.7" W.B. (Cab & Chassis)		
	R7 = (T300) CONVENTIONAL TRUCK (4x4)	64 = BR - 162.7" W.B. (Cab & Chassis)		
	R8 = (T300) CONVENTIONAL TRUCK (4x4)	31 = BR - 138.7" W.B. (Club Cab)		

AR = use ase required - = Non illustrated part

SEAT--FRONT B 1,2,3 TRIM CODES M6,N6
Figure IAB-520

IAB-520A

ITEM	PART NUMBER	QTY	BODY	MODEL	DESCRIPTION
------	-------------	-----	------	-------	-------------

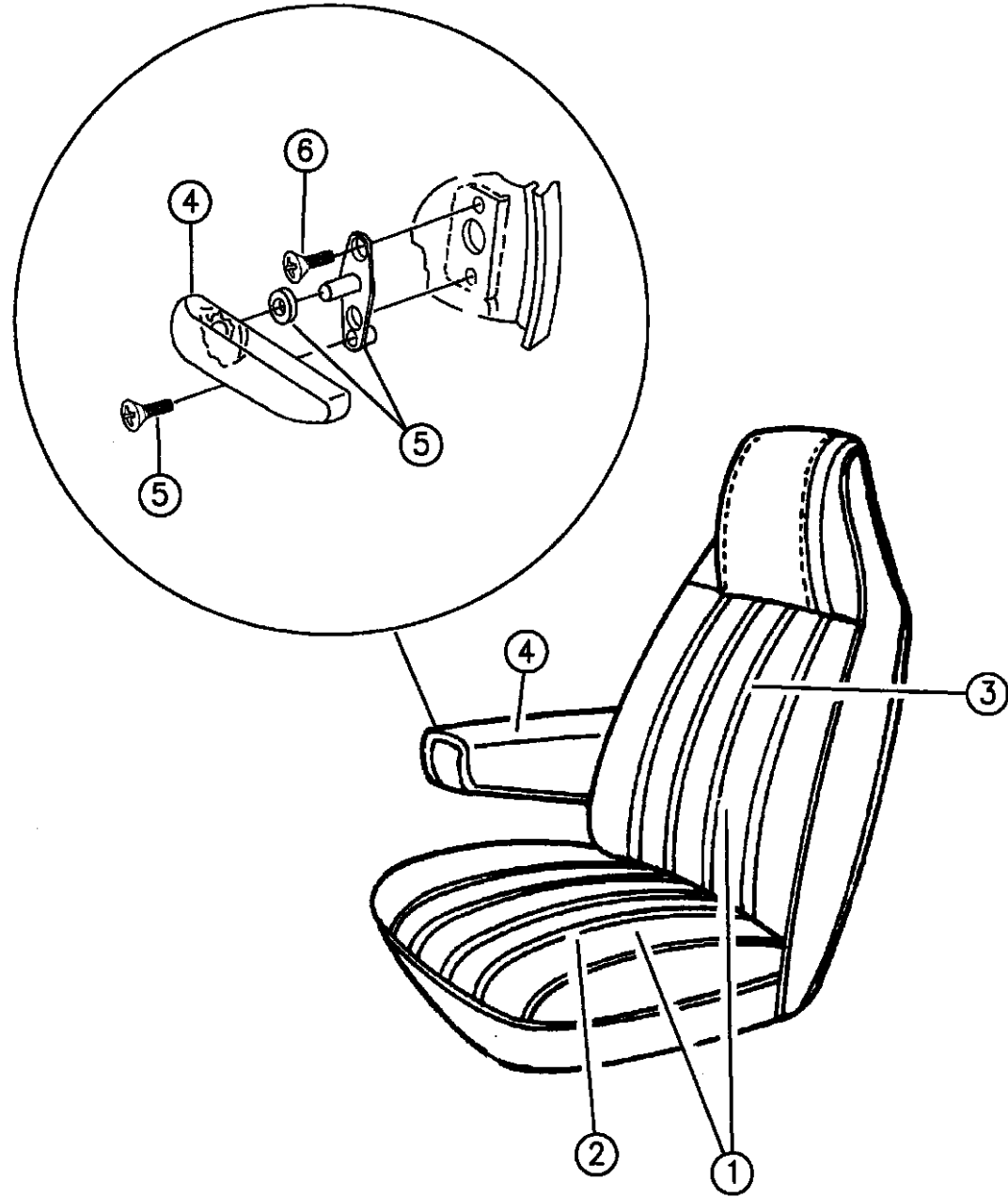

	5DJ06MB7	2			Blue, (N6B)
	5DJ06MD5	2			Quartz, (N6D)
	5DJ06MMA	2			Red, (N6M)
	5DK86MD5	2			Quartz, (M6D) 1996
	5DJ06SP8	2			Blue Spruce, (N6P8)
	5DJ06MD5	2			Quartz, (N6D5)
	5DK86MD5	2			Quartz, (M6D5)
4					ARMREST and COVER Drivers Side Right 1994,95
	5DH94MB7	1			Blue, (N6B)
	5DH94MD5	1			Quartz, (N6D)
	5DH94MMA	1			Red, (N6M) 1996
	5DH94SP8	1			Blue Spruce, (N6S)
	5DH94SD3	1			Quartz, (N6D) Passenger Side Left 1994,95
	5DH95MB7	1			Blue, (N6B)
	5DH95MD5	1			Quartz, (N6D)

RAM VAN/WAGON DAKOTA RAM PICKUP, RAM CAB AND CHASSIS (943)

SERIES	LINE	BODY	ENGINE	TRANSMISSION
NA = Not Available	N1 = MID SIZE PICK-UP (4x2)	51 = Wagon - 127" W.B.	NA = Not Available	NA = Not Available
	B1 = VANS AND WAGONS (4x2)	13 = Van - 127X" W.B.		
	B2 = VANS AND WAGONS (4x2)	12 = Van - 127" W.B.		
	B3 = VANS AND WAGONS (4x2)	11 = Van - 109" W.B.		
	R1 = (T300) CONVENTIONAL TRUCK (4x2)	51 = Wagon - 109" W.B.		
	R2 = (T300) CONVENTIONAL TRUCK (4x2)	52 = Wagon - 127X" W.B.		
	R3 = (T300) CONVENTIONAL TRUCK (4x2)	61 = BR - 118.7" W.B.		
	R4 = (T300) CONVENTIONAL TRUCK (4x2)	62 = BR - 134.7" W.B.		
	R5 = (T300) CONVENTIONAL TRUCK (4x2)	63 = BR - 138.7" W.B. (Cab & Chassis)		
	R6 = (T300) CONVENTIONAL TRUCK (4x2)	64 = BR - 162.7" W.B. (Cab & Chassis)		
	R7 = (T300) CONVENTIONAL TRUCK (4x2)	31 = BR - 138.7" W.B. (Club Cab)		
	R8 = (T300) CONVENTIONAL TRUCK (4x4)			
	R9 = (T300) CONVENTIONAL TRUCK (4x4)			
	R10 = (T300) CONVENTIONAL TRUCK (4x4)			
	R11 = (T300) CONVENTIONAL TRUCK (4x4)			
	R12 = (T300) CONVENTIONAL TRUCK (4x4)			
	R13 = (T300) CONVENTIONAL TRUCK (4x4)			
	R14 = (T300) CONVENTIONAL TRUCK (4x4)			
	R15 = (T300) CONVENTIONAL TRUCK (4x4)			
	R16 = (T300) CONVENTIONAL TRUCK (4x4)			
	R17 = (T300) CONVENTIONAL TRUCK (4x4)			
	R18 = (T300) CONVENTIONAL TRUCK (4x4)			
	R19 = (T300) CONVENTIONAL TRUCK (4x4)			
	R20 = (T300) CONVENTIONAL TRUCK (4x4)			
	R21 = (T300) CONVENTIONAL TRUCK (4x4)			
	R22 = (T300) CONVENTIONAL TRUCK (4x4)			
	R23 = (T300) CONVENTIONAL TRUCK (4x4)			
	R24 = (T300) CONVENTIONAL TRUCK (4x4)			
	R25 = (T300) CONVENTIONAL TRUCK (4x4)			
	R26 = (T300) CONVENTIONAL TRUCK (4x4)			
	R27 = (T300) CONVENTIONAL TRUCK (4x4)			
	R28 = (T300) CONVENTIONAL TRUCK (4x4)			
	R29 = (T300) CONVENTIONAL TRUCK (4x4)			
	R30 = (T300) CONVENTIONAL TRUCK (4x4)			
	R31 = (T300) CONVENTIONAL TRUCK (4x4)			
	R32 = (T300) CONVENTIONAL TRUCK (4x4)			
	R33 = (T300) CONVENTIONAL TRUCK (4x4)			
	R34 = (T300) CONVENTIONAL TRUCK (4x4)			
	R35 = (T300) CONVENTIONAL TRUCK (4x4)			
	R36 = (T300) CONVENTIONAL TRUCK (4x4)			
	R37 = (T300) CONVENTIONAL TRUCK (4x4)			
	R38 = (T300) CONVENTIONAL TRUCK (4x4)			
	R39 = (T300) CONVENTIONAL TRUCK (4x4)			
	R40 = (T300) CONVENTIONAL TRUCK (4x4)			
	R41 = (T300) CONVENTIONAL TRUCK (4x4)			
	R42 = (T300) CONVENTIONAL TRUCK (4x4)			
	R43 = (T300) CONVENTIONAL TRUCK (4x4)			
	R44 = (T300) CONVENTIONAL TRUCK (4x4)			
	R45 = (T300) CONVENTIONAL TRUCK (4x4)			
	R46 = (T300) CONVENTIONAL TRUCK (4x4)			
	R47 = (T300) CONVENTIONAL TRUCK (4x4)			
	R48 = (T300) CONVENTIONAL TRUCK (4x4)			
	R49 = (T300) CONVENTIONAL TRUCK (4x4)			
	R50 = (T300) CONVENTIONAL TRUCK (4x4)			

94375 520

AR = use ase required - = Non illustrated part

SEAT--FRONT B 1,2,3 TRIM CODES M6,N6
Figure IAB-520

IAB-520A

ITEM	PART NUMBER	QTY	BODY	MODEL	DESCRIPTION
------	-------------	-----	------	-------	-------------

	5DH95MMA	1			Red, (N6M) 1996
	5DH95SP8	1			Blue Spruce, (N6S)
	5DH95SD3	1			Quartz, (N6D)
5	04796202	1			ATTACHING PARTS, Armrest, Spacer Not Serviced
6					SCREW, (6/16-18x1)
	06031117	2			1994
	06035106	2			1995,96

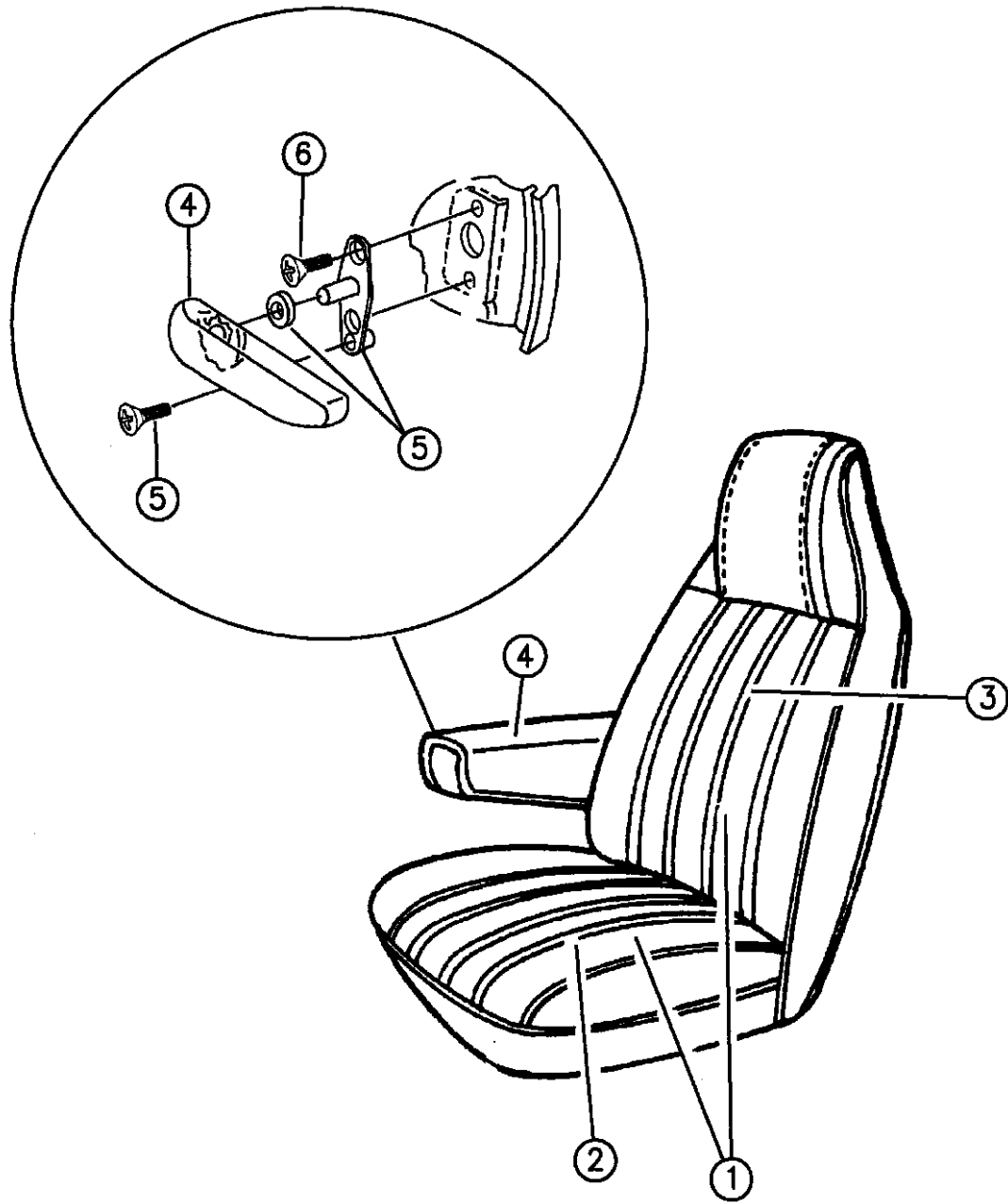

94375 520

RAM VAN/WAGON DAKOTA RAM PICKUP, RAM CAB AND CHASSIS (943)

SERIES	LINE	BODY	ENGINE	TRANSMISSION
NA = Not Available	N1 = MID SIZE PICK-UP (4x2)	51 = Wagon - 127" W.B.	NA = Not Available	NA = Not Available
	B1 = VANS AND WAGONS (4x2)	13 = Van - 127X" W.B.		
	B2 = VANS AND WAGONS (4x2)	12 = Van - 127" W.B.		
	B3 = VANS AND WAGONS (4x2)	11 = Van - 109" W.B.		
	R1 = (T300) CONVENTIONAL TRUCK (4x2)	51 = Wagon - 109" W.B.		
	R2 = (T300) CONVENTIONAL TRUCK (4x2)	52 = Wagon - 127X" W.B.		
	R3 = (T300) CONVENTIONAL TRUCK (4x2)	61 = BR - 118.7" W.B.		
	N5 = MID SIZE PICK-UP (4X4)	62 = BR - 134.7" W.B.		
	R6 = (T300) CONVENTIONAL TRUCK (4x4)	63 = BR - 138.7" W.B. (Cab & Chassis)		
	R7 = (T300) CONVENTIONAL TRUCK (4x4)	64 = BR - 162.7" W.B. (Cab & Chassis)		
	R8 = (T300) CONVENTIONAL TRUCK (4x4)	31 = BR - 138.7" W.B. (Club Cab)		

AR = use ase required - = Non illustrated part

SEAT--FRONT B 1,2,3 TRIM CODE K5
Figure IAB-530

IAB-530B

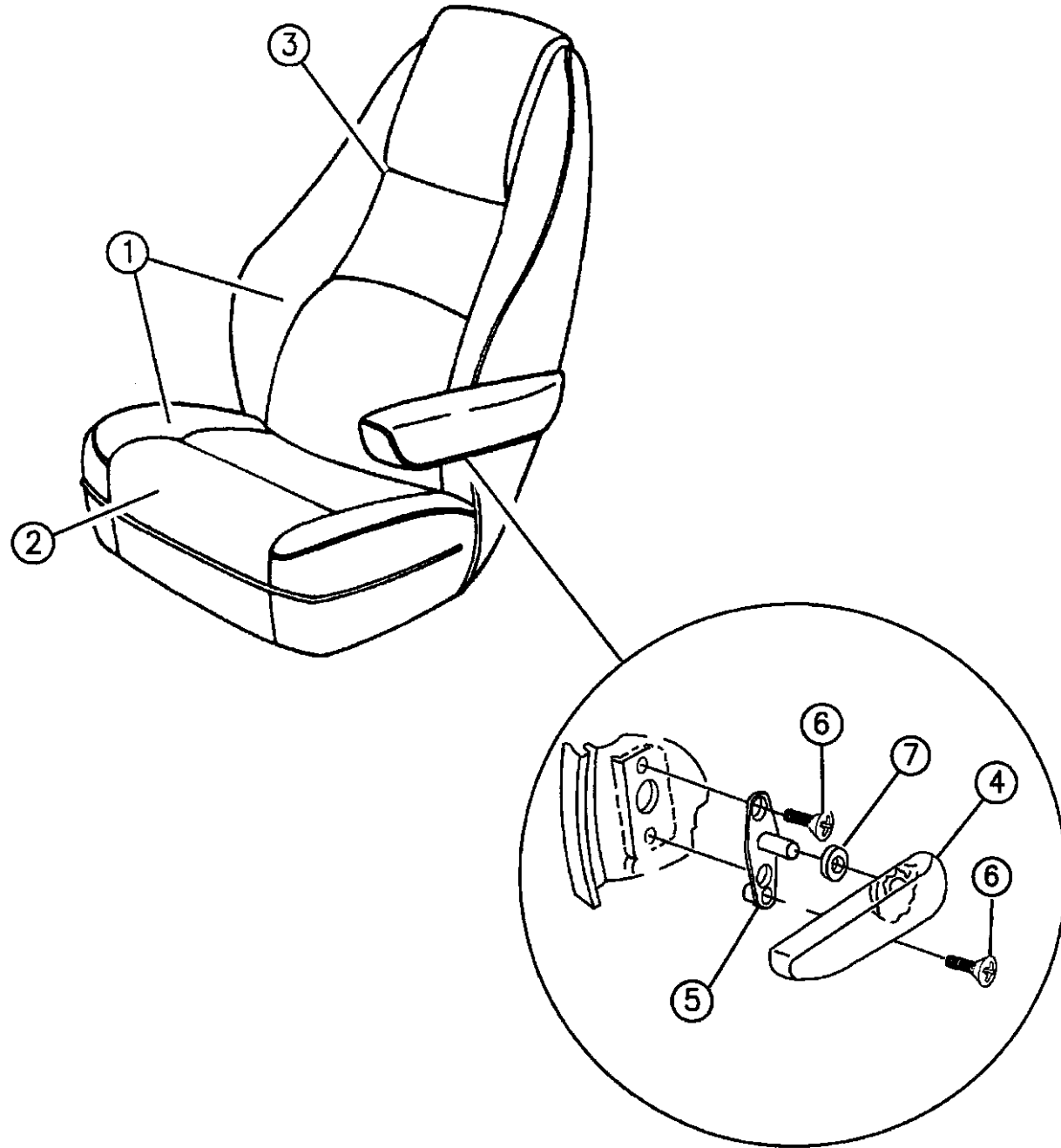

94375 530

ITEM	PART NUMBER	QTY	BODY	MODEL	DESCRIPTION
1					CUSHION and BACK, w/Spring, Frame Pad and Cover
					1994,95
	5DH98MB7	1			Blue, (K5B), Right
	5DH99MB7	1			Blue, (K5B), Left
	5DH98MDD	1			Quartz, (K5D), Right
	5DH99MDD	1			Quartz, (K5D), Left
	5DH98MMA	1			Red, (K5M), Right
	5DH99MMA	1			Red, (K5M), Left
					1996
	5DH98SP8	1			Blue Spruce, (K5P), Right
	5DH99SP8	1			Blue Spruce, (K5P), Left
	5DH98RDD	1			Quartz, (K5D), Right
	5DH99RDD	1			Quartz, (K5D), Left
2					COVER, Cushion
					1994,95
	5DJ16MB7	2			Blue, (K5B)
	5DJ16MDD	2			Quartz, (K5D)
	5DJ16MMA	2			Red, (K5M)
					1996
	5DJ16SP8	2			Blue Spruce, (K5P)
	5DJ16MDD	2			Quartz, (K5D)
3					COVER, Back

RAM VAN/WAGON DAKOTA RAM PICKUP, RAM CAB AND CHASSIS (943)

SERIES	LINE	BODY	ENGINE	TRANSMISSION
NA = Not Available	N1 = MID SIZE PICK-UP (4x2)	51 = Wagon - 127" W.B.	NA = Not Available	NA = Not Available
	B1 = VANS AND WAGONS (4x2)	13 = Van - 127X" W.B.		
	B2 = VANS AND WAGONS (4x2)	12 = Van - 127" W.B.		
	B3 = VANS AND WAGONS (4x2)	11 = Van - 109" W.B.		
	R1 = (T300) CONVENTIONAL TRUCK (4x2)	51 = Wagon - 109" W.B.		
	R2 = (T300) CONVENTIONAL TRUCK (4x2)	52 = Wagon - 127X" W.B.		
	R3 = (T300) CONVENTIONAL TRUCK (4x2)	61 = BR - 118.7" W.B.		
	N5 = MID SIZE PICK-UP (4X4)	62 = BR - 134.7" W.B.		
	R6 = (T300) CONVENTIONAL TRUCK (4x4)	63 = BR - 138.7" W.B. (Cab & Chassis)		
	R7 = (T300) CONVENTIONAL TRUCK (4x4)	64 = BR - 162.7" W.B. (Cab & Chassis)		
	R8 = (T300) CONVENTIONAL TRUCK (4x4)	31 = BR - 138.7" W.B. (Club Cab)		

AR = use ase required - = Non illustrated part

SEAT--FRONT B 1,2,3 TRIM CODE K5
Figure IAB-530

IAB-530B

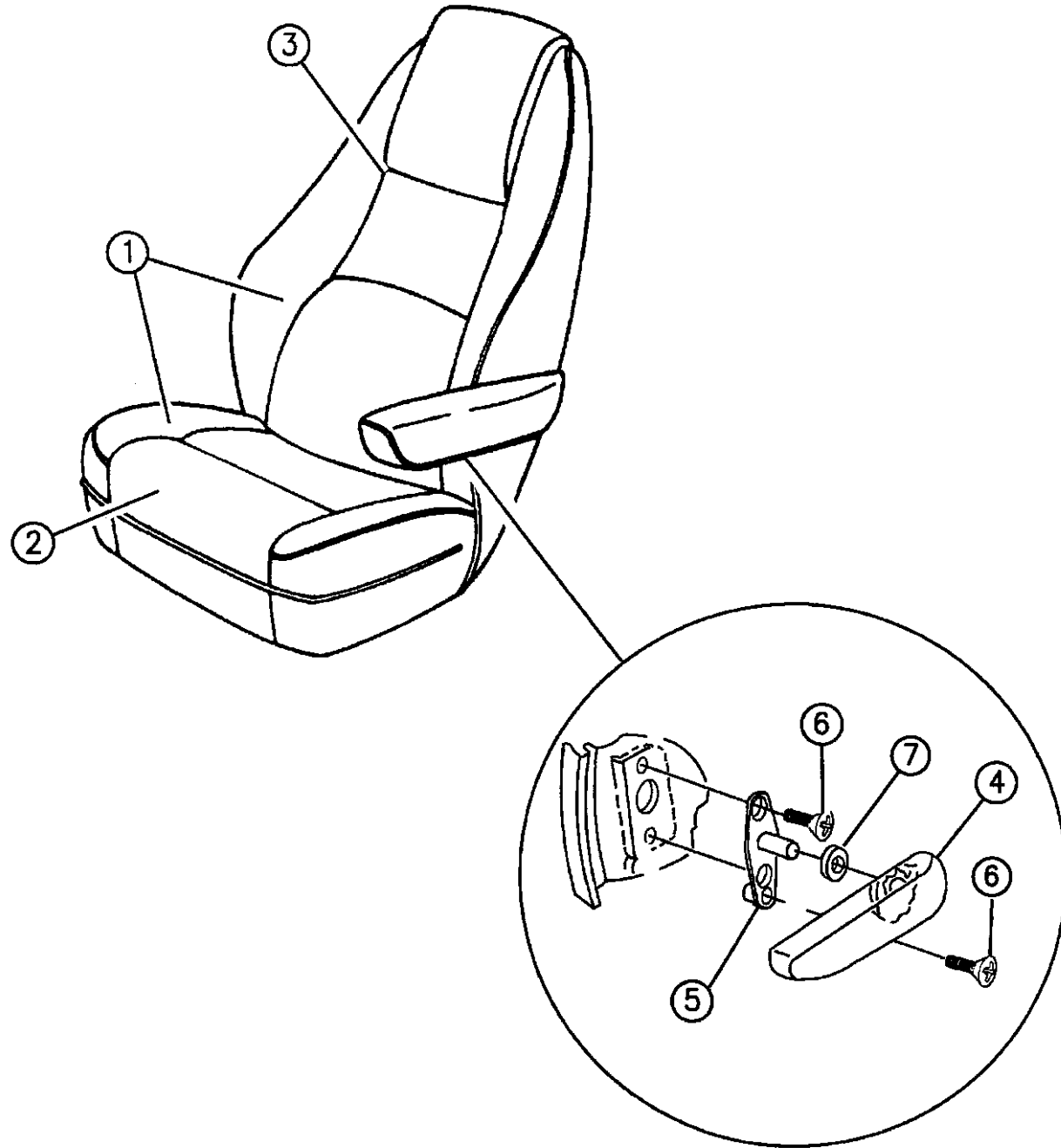

94375 530

ITEM	PART NUMBER	QTY	BODY	MODEL	DESCRIPTION
					1994,95
	5DJ14MB7	2			Blue, (K5B)
	5DJ14MDD	2			Quartz, (K5D)
	5DJ14MMA	2			Red, (K5M)
					1996
	5DJ14SP8	2			Blue Spruce, (K5P)
	5DJ14MDD	2			Quartz, (K5D)
4					ARMREST and COVER
					Driver Side, (Right)
					1994,95
	5DH94MB7	1			Blue, (K5B)
	5DH94MD5	1			Quartz, (K5D)
	5DH94MMA	1			Red, (K5M)
					1996
	5DH94SP8	1			Blue Spruce, (K5P)
	5DH94SD3	1			Quartz, (K5D)
					Passenger Side, (Left)
					1994,95
	5DH95MB7	1			Blue, (K5B)
	5DH95MD5	1			Quartz, (K5D)
	5DH95MMA	1			Red, (K5M)

RAM VAN/WAGON DAKOTA RAM PICKUP, RAM CAB AND CHASSIS (943)

SERIES	LINE	BODY	ENGINE	TRANSMISSION
NA = Not Available	N1 = MID SIZE PICK-UP (4x2)	51 = Wagon - 127" W.B.	NA = Not Available	NA = Not Available
	B1 = VANS AND WAGONS (4x2)	13 = Van - 127X" W.B.		
	B2 = VANS AND WAGONS (4x2)	12 = Van - 127" W.B.		
	B3 = VANS AND WAGONS (4x2)	11 = Van - 109" W.B.		
	R1 = (T300) CONVENTIONAL TRUCK (4x2)	51 = Wagon - 109" W.B.		
	R2 = (T300) CONVENTIONAL TRUCK (4x2)	52 = Wagon - 127X" W.B.		
	R3 = (T300) CONVENTIONAL TRUCK (4x2)	61 = BR - 118.7" W.B.		
	R4 = (T300) CONVENTIONAL TRUCK (4x2)	62 = BR - 134.7" W.B.		
	R5 = (T300) CONVENTIONAL TRUCK (4x2)	63 = BR - 138.7" W.B. (Cab & Chassis)		
	R6 = (T300) CONVENTIONAL TRUCK (4x2)	64 = BR - 162.7" W.B. (Cab & Chassis)		
	R7 = (T300) CONVENTIONAL TRUCK (4x2)	31 = BR - 138.7" W.B. (Club Cab)		
	R8 = (T300) CONVENTIONAL TRUCK (4x4)			

AR = use ase required - = Non illustrated part

SEAT--FRONT B 1,2,3 TRIM CODE K5
Figure IAB-530

IAB-530B

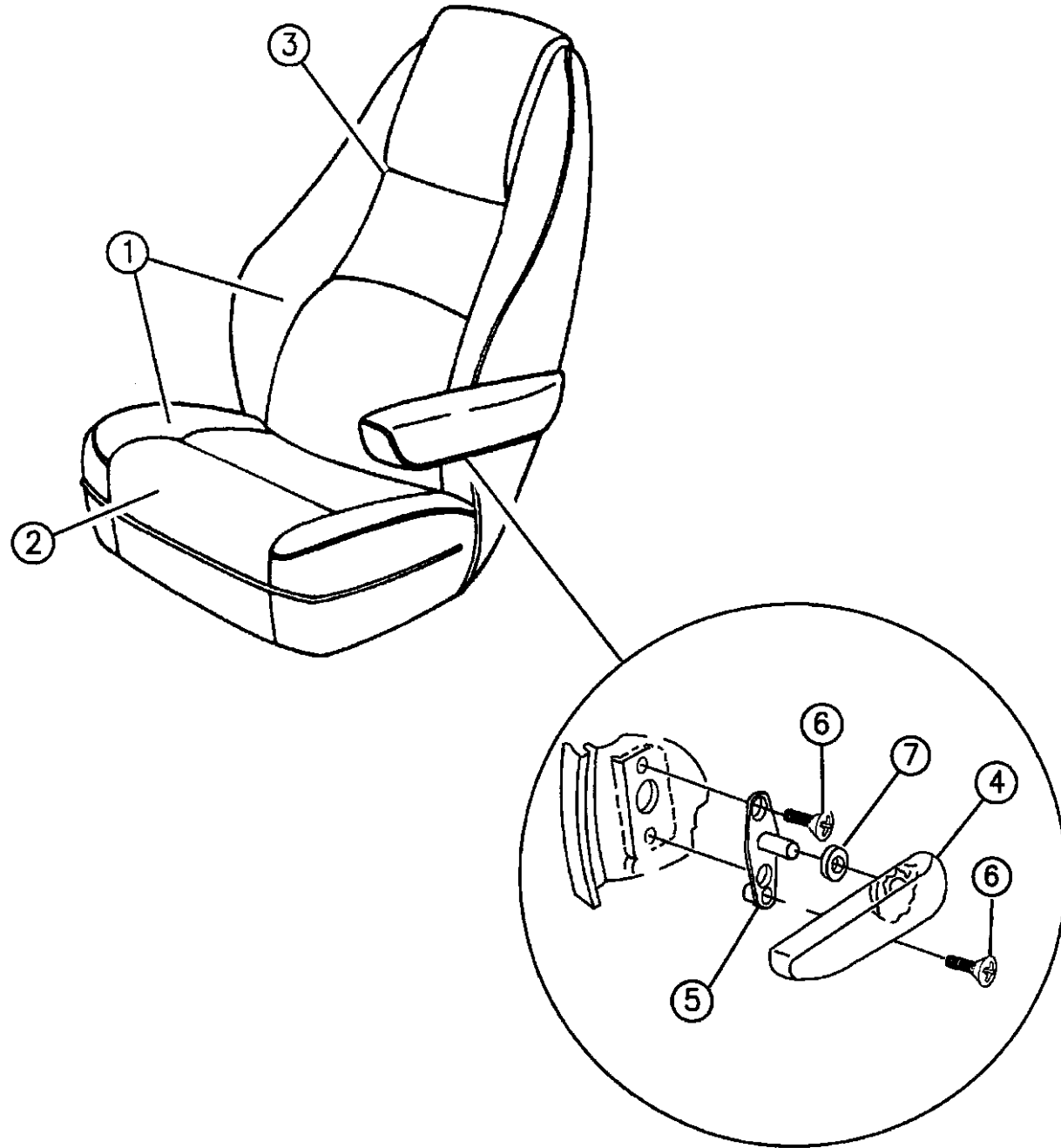

94375 530

ITEM	PART NUMBER	QTY	BODY	MODEL	DESCRIPTION
					1996
	5DH95SP8	1			Blue Spruce, (K5P)
	5DH95SD3	1			Quartz, (K5D)
5	04796202	1			SUPPORT
6					SCREW, (6/16-18x1)
	06031117	2			1994
	06035106	2			1995,96
7		1			SPACER, Not Serviced

RAM VAN/WAGON DAKOTA RAM PICKUP, RAM CAB AND CHASSIS (943)

SERIES	LINE	BODY	ENGINE	TRANSMISSION
NA = Not Available	N1 = MID SIZE PICK-UP (4x2)	51 = Wagon - 127" W.B.	NA = Not Available	NA = Not Available
	B1 = VANS AND WAGONS (4x2)	13 = Van - 127X" W.B.		
	B2 = VANS AND WAGONS (4x2)	12 = Van - 127" W.B.		
	B3 = VANS AND WAGONS (4x2)	11 = Van - 109" W.B.		
	R1 = (T300) CONVENTIONAL TRUCK (4x2)	51 = Wagon - 109" W.B.		
	R2 = (T300) CONVENTIONAL TRUCK (4x2)	52 = Wagon - 127X" W.B.		
	R3 = (T300) CONVENTIONAL TRUCK (4x2)	61 = BR - 118.7" W.B.		
	R4 = (T300) CONVENTIONAL TRUCK (4x2)	62 = BR - 134.7" W.B.		
	R5 = (T300) CONVENTIONAL TRUCK (4x2)	63 = BR - 138.7" W.B. (Cab & Chassis)		
	R6 = (T300) CONVENTIONAL TRUCK (4x2)	64 = BR - 162.7" W.B. (Cab & Chassis)		
	R7 = (T300) CONVENTIONAL TRUCK (4x2)	31 = BR - 138.7" W.B. (Club Cab)		
	R8 = (T300) CONVENTIONAL TRUCK (4x4)			

AR = use ase required - = Non illustrated part

SEAT--REAR B 1,2,3 TRIM CODES K5,N5,N6
Figure IAB-610

IAB-610B

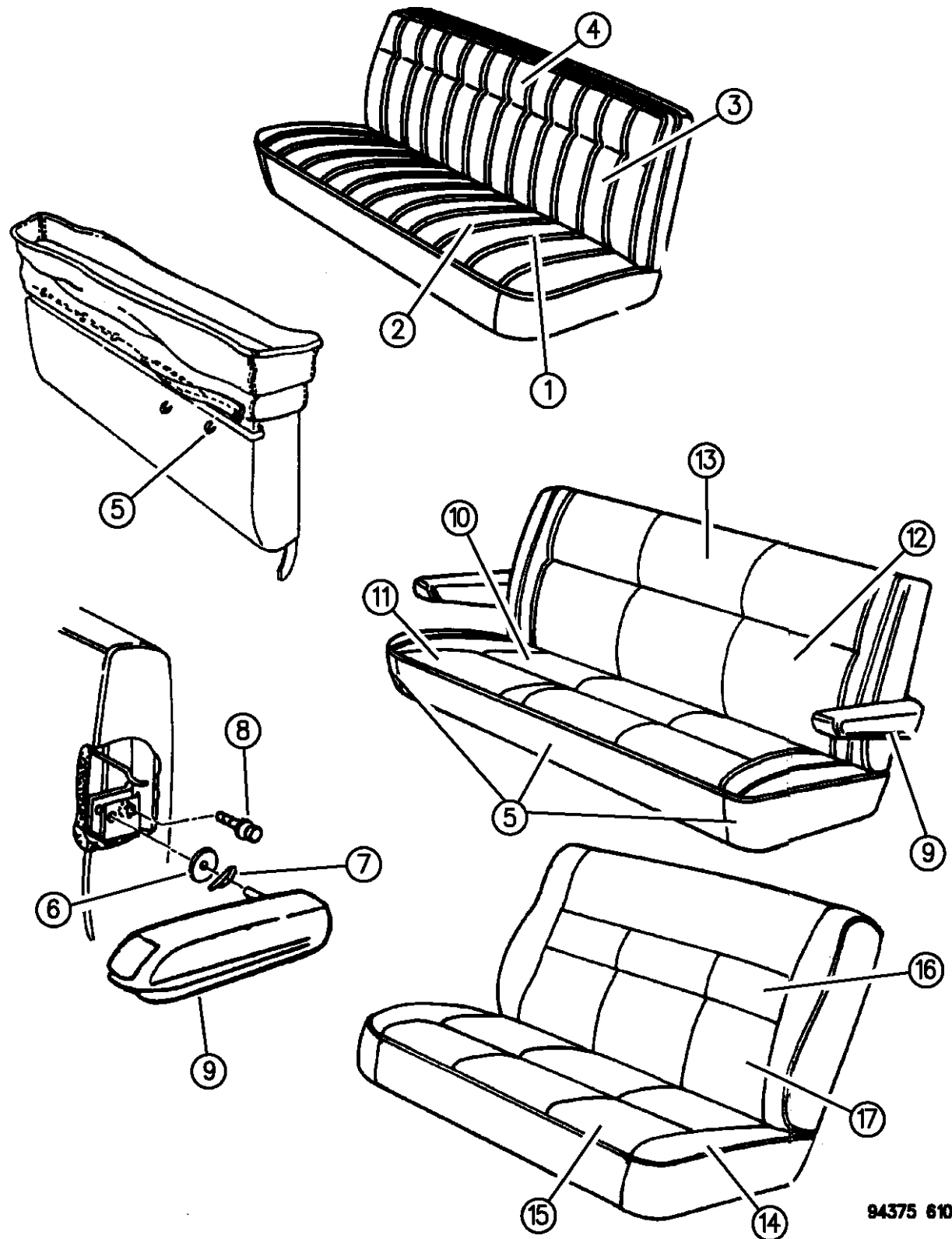

ITEM	PART NUMBER	QTY	BODY	MODEL	DESCRIPTION
1					CUSHION, w/Spring, Frame, Pad and Cover
					3 PASSENGER
					1994,95
	5DJ41MB7	1			Blue, (N6B)
	5DJ41MD5	1			Quartz, (N6D)
	5DJ41MMA	1			Red, (N6M)
					1996
	5DJ41SP8	1			Blue Spruce, (N6P)
	5DJ41MD5	1			Quartz, (N6D)
					4 PASSENGER
					1994,95
	5DJ69MB7	1			Blue, (N6B)
	5DJ69MD5	1			Quartz, (N6D)
	5DJ69MMA	1			Red, (N6M)
					1996
	5DJ69SP8	1			Blue Spruce, (N6P)
	5DJ69MD5	1			Quartz, (N6D)
2					COVER, Cushion
					3 PASSENGER
					1994,95
	5DJ40MB7	1			Blue, (N6B)
	5DJ40MD5	1			Quartz, (N6D)

RAM VAN/WAGON DAKOTA RAM PICKUP, RAM CAB AND CHASSIS (943)

SERIES	LINE	BODY	ENGINE	TRANSMISSION
NA = Not Available	N1 = MID SIZE PICK-UP (4x2)	51 = Wagon - 127" W.B.	NA = Not Available	NA = Not Available
	B1 = VANS AND WAGONS (4x2)	13 = Van - 127X" W.B.		
	B2 = VANS AND WAGONS (4x2)	12 = Van - 127" W.B.		
	B3 = VANS AND WAGONS (4x2)	11 = Van - 109" W.B.		
	R1 = (T300) CONVENTIONAL TRUCK (4x2)	51 = Wagon - 109" W.B.		
	R2 = (T300) CONVENTIONAL TRUCK (4x2)	52 = Wagon - 127X" W.B.		
	R3 = (T300) CONVENTIONAL TRUCK (4x2)	61 = BR - 118.7" W.B.		
	N5 = MID SIZE PICK-UP (4X4)	62 = BR - 134.7" W.B.		
	R6 = (T300) CONVENTIONAL TRUCK (4x4)	63 = BR - 138.7" W.B. (Cab & Chassis)		
	R7 = (T300) CONVENTIONAL TRUCK (4x4)	64 = BR - 162.7" W.B. (Cab & Chassis)		
	R8 = (T300) CONVENTIONAL TRUCK (4x4)	31 = BR - 138.7" W.B. (Club Cab)		

94375 610

AR = use ase required - = Non illustrated part

SEAT--REAR B 1,2,3 TRIM CODES K5,N5,N6
Figure IAB-610

IAB-610B

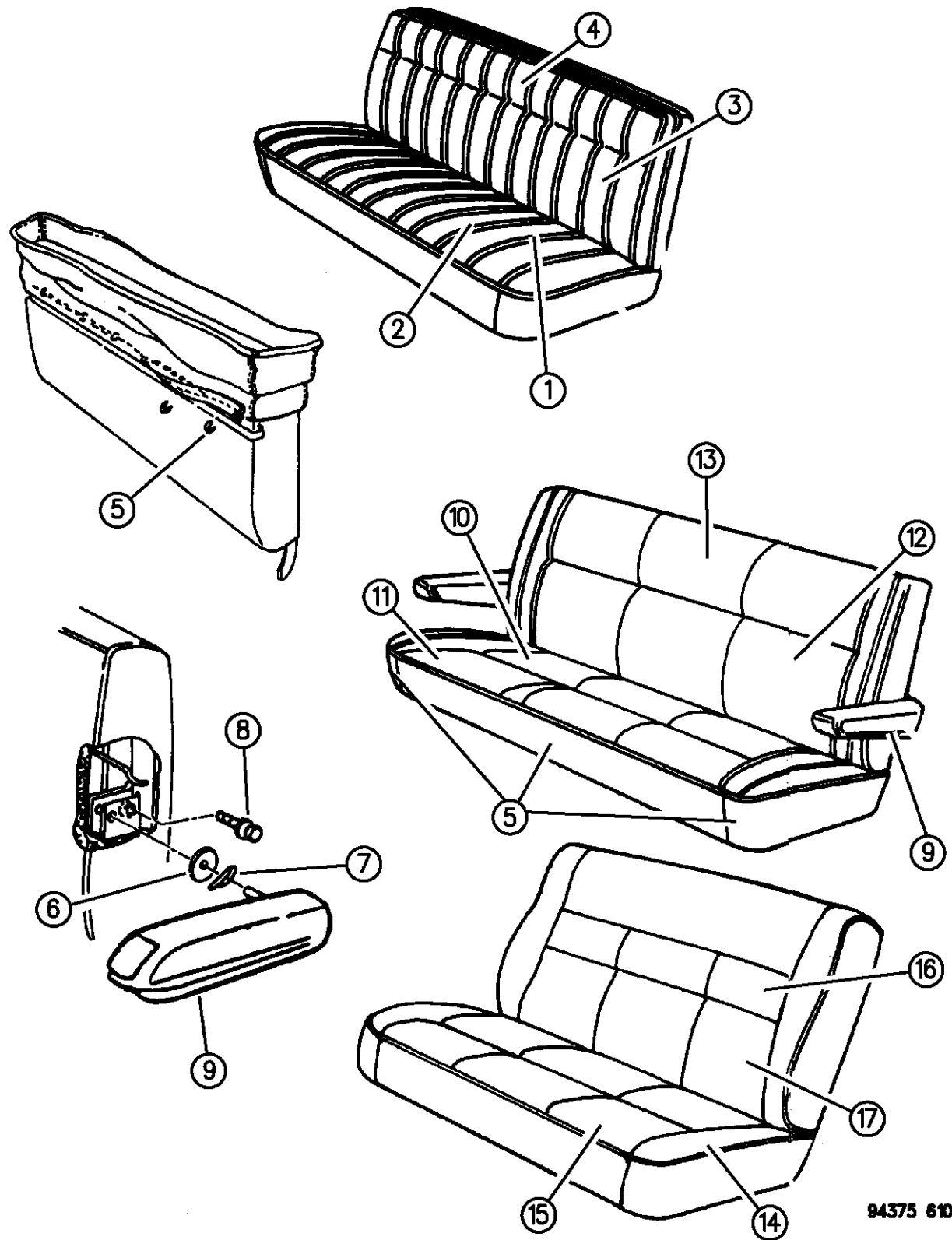

ITEM	PART NUMBER	QTY	BODY	MODEL	DESCRIPTION
	5DJ40MMA	1			Red, (N6M) 1996
	5DJ40SP8	1			Blue Spruce, (N6P)
	5DJ40MD5	1			Quartz, (N6D) 4 PASSENGER 1994,95
	5DJ68MB7	1			Blue, (N6B)
	5DJ68MD5	1			Quartz, (N6D)
	5DJ68MMA	1			Red, (N6M) 1996
	5DJ68SP8	1			Blue Spruce, (N6P)
3	5DJ68MD5	1			Quartz, (N6D) BACK, w/Spring/Frame, Pad and Cover 3 PASSENGER 1994,95
	5DJ43MB7	1			Blue, (N6B)
	5DJ43MD5	1			Quartz, (N6D)
	5DJ43MMA	1			Red, (N6M) 1996
	5DJ43SP8	1			Blue Spruce, (N6P)
	5DJ43MD5	1			Quartz, (N6D)

RAM VAN/WAGON DAKOTA RAM PICKUP, RAM CAB AND CHASSIS (943)

SERIES	LINE	BODY	ENGINE	TRANSMISSION
NA = Not Available	N1 = MID SIZE PICK-UP (4x2)	51 = Wagon - 127" W.B.	NA = Not Available	NA = Not Available
	B1 = VANS AND WAGONS (4x2)	13 = Van - 127X" W.B.		
	B2 = VANS AND WAGONS (4x2)	12 = Van - 127" W.B.		
	B3 = VANS AND WAGONS (4x2)	11 = Van - 109" W.B.		
	R1 = (T300) CONVENTIONAL TRUCK (4x2)	51 = Wagon - 109" W.B.		
	R2 = (T300) CONVENTIONAL TRUCK (4x2)	52 = Wagon - 127X" W.B.		
	R3 = (T300) CONVENTIONAL TRUCK (4x2)	61 = BR - 118.7" W.B.		
	N5 = MID SIZE PICK-UP (4X4)	62 = BR - 134.7" W.B.		
	R6 = (T300) CONVENTIONAL TRUCK (4x4)	63 = BR - 138.7" W.B. (Cab & Chassis)		
	R7 = (T300) CONVENTIONAL TRUCK (4x4)	64 = BR - 162.7" W.B. (Cab & Chassis)		
	R8 = (T300) CONVENTIONAL TRUCK (4x4)	31 = BR - 138.7" W.B. (Club Cab)		

AR = use ase required - = Non illustrated part

SEAT--REAR B 1,2,3 TRIM CODES K5,N5,N6
Figure IAB-610

IAB-610B

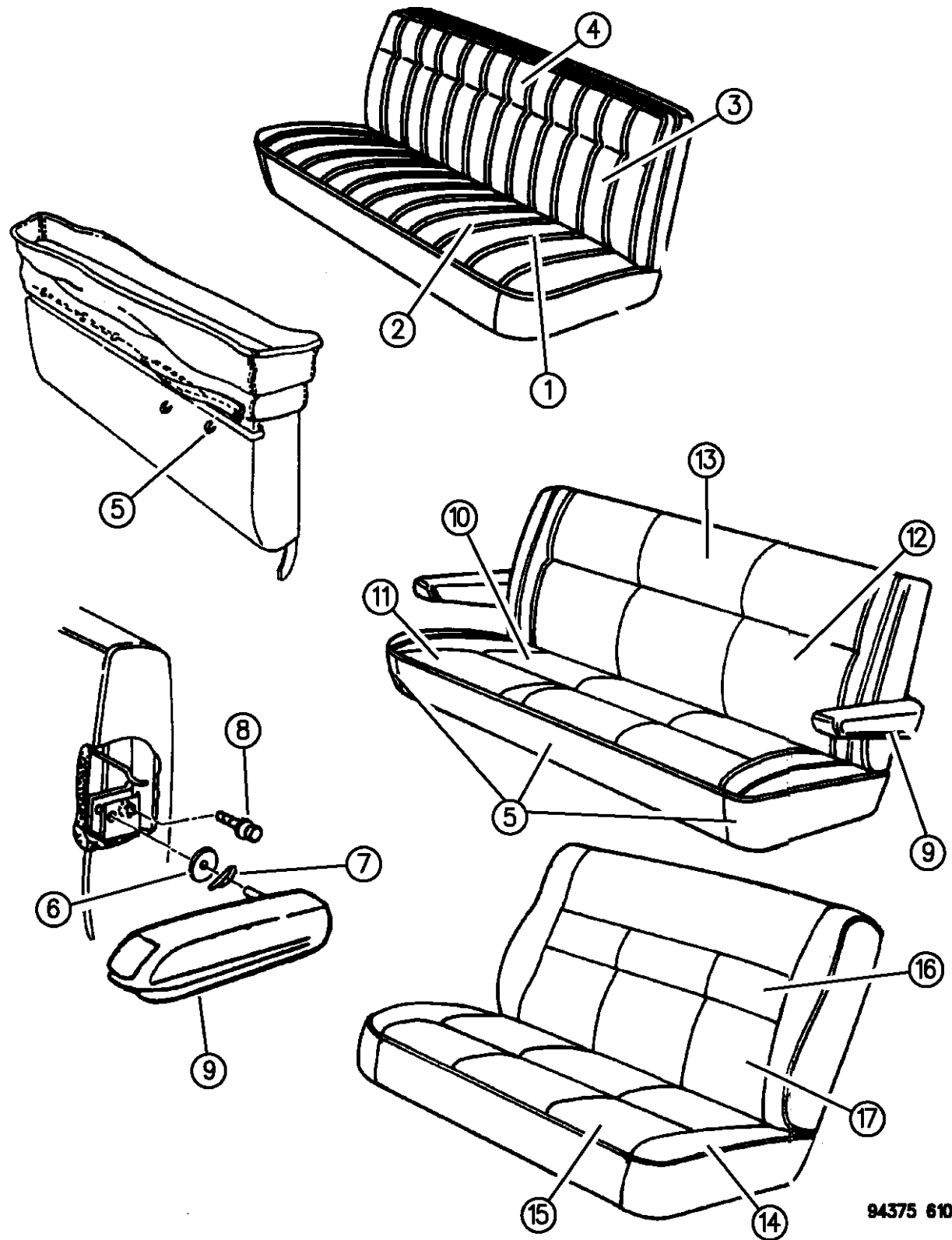

ITEM	PART NUMBER	QTY	BODY	MODEL	DESCRIPTION
					4 PASSENGER
					1994,95
	5DJ71MB7	1			Blue, (N6B)
	5DJ71MD5	1			Quartz, (N6D)
	5DJ71MMA	1			Red, (N6M)
					1996
	5DJ71SP8	1			Blue Spruce, (N6P)
	5DJ71MD5	1			Quartz, (N6D)
4					COVER, Back
					3 PASSENGER
					1994,95
	5DJ42MB7	1			Blue, (N6B)
	5DJ42MD5	1			Quartz, (N6D)
	5DJ42MMA	1			Red, (N6M)
					1996
	5DJ42SP8	1			Blue Spruce, (N6P)
	5DJ42MD5	1			Quartz, (N6D)
					4 PASSENGER
					1994,95
	5DJ70MB7	1			Blue, (N6B)
	5DJ70MD5	1			Quartz, (N6D)

RAM VAN/WAGON DAKOTA RAM PICKUP, RAM CAB AND CHASSIS (943)

SERIES	LINE	BODY	ENGINE	TRANSMISSION
NA = Not Available	N1 = MID SIZE PICK-UP (4x2)	51 = Wagon - 127" W.B.	NA = Not Available	NA = Not Available
	B1 = VANS AND WAGONS (4x2)	13 = Van - 127X" W.B.		
	B2 = VANS AND WAGONS (4x2)	12 = Van - 127" W.B.		
	B3 = VANS AND WAGONS (4x2)	11 = Van - 109" W.B.		
	R1 = (T300) CONVENTIONAL TRUCK (4x2)	51 = Wagon - 109" W.B.		
	R2 = (T300) CONVENTIONAL TRUCK (4x2)	52 = Wagon - 127X" W.B.		
	R3 = (T300) CONVENTIONAL TRUCK (4x2)	61 = BR - 118.7" W.B.		
	R4 = (T300) CONVENTIONAL TRUCK (4x2)	62 = BR - 134.7" W.B.		
	R5 = (T300) CONVENTIONAL TRUCK (4x2)	63 = BR - 138.7" W.B. (Cab & Chassis)		
	R6 = (T300) CONVENTIONAL TRUCK (4x2)	64 = BR - 162.7" W.B. (Cab & Chassis)		
	R7 = (T300) CONVENTIONAL TRUCK (4x2)	31 = BR - 138.7" W.B. (Club Cab)		
	R8 = (T300) CONVENTIONAL TRUCK (4x4)			

94375 610

AR = use ase required - = Non illustrated part

SEAT--REAR B 1,2,3 TRIM CODES K5,N5,N6
Figure IAB-610

IAB-610B

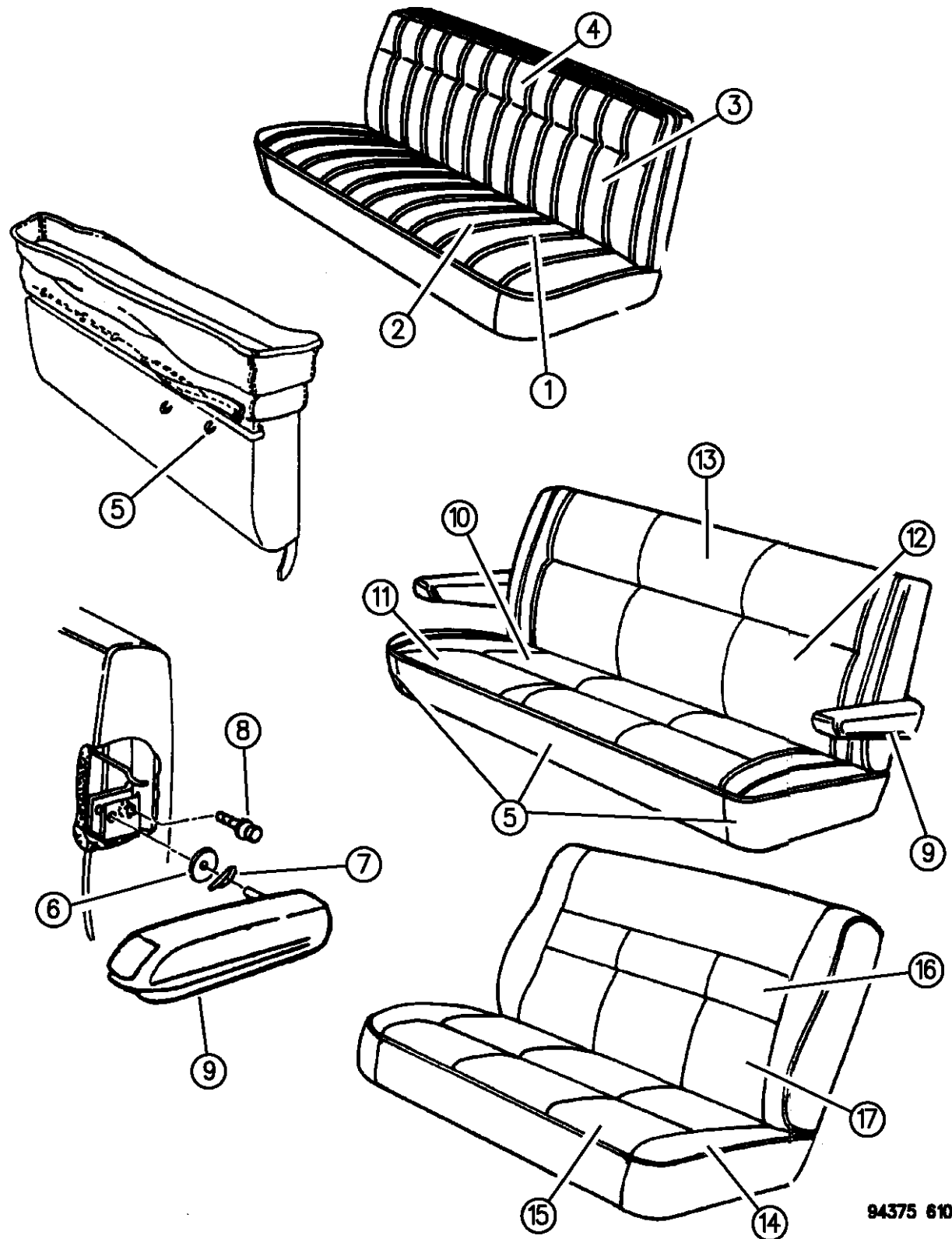

ITEM	PART NUMBER	QTY	BODY	MODEL	DESCRIPTION
	5DJ70MMA	1			Red, (N6M) 1996
	5DJ70SP8	1			Blue Spruce, (N6P)
	5DJ70MD5	1			Quartz, (N6D)
5	06008076	AR			FASTENER, Cushion and Back Cover
6	04211675	2			SPACER, Pivot Bolt
7	04211689	2			SPRING, Pivot
8	06031853	2			BOLT
9					ARMREST, 3 Passenger Seat 1994,95
	0L110LB7	1			Blue, Right
	0L111LB7	1			Blue, Left
	0L110KMA	1			Red, Right
	0L111KMA	1			Red, Left
	0L110MD5	1			Quartz, Right
	0L111MD5	1			Quartz, Left 1996
	0L110SP8	1			Blue Spruce, Right
	0L111SP8	1			Blue Spruce, Left
	0L110MD5	1			Quartz, Right
	0L111MD5	1			Quartz, Left

RAM VAN/WAGON DAKOTA RAM PICKUP, RAM CAB AND CHASSIS (943)

SERIES	LINE	BODY	ENGINE	TRANSMISSION
NA = Not Available	N1 = MID SIZE PICK-UP (4x2)	51 = Wagon - 127" W.B.	NA = Not Available	NA = Not Available
	B1 = VANS AND WAGONS (4x2)	13 = Van - 127X" W.B.		
	B2 = VANS AND WAGONS (4x2)	12 = Van - 127" W.B.		
	B3 = VANS AND WAGONS (4x2)	11 = Van - 109" W.B.		
	R1 = (T300) CONVENTIONAL TRUCK (4x2)	51 = Wagon - 109" W.B.		
	R2 = (T300) CONVENTIONAL TRUCK (4x2)	52 = Wagon - 127X" W.B.		
	R3 = (T300) CONVENTIONAL TRUCK (4x2)	61 = BR - 118.7" W.B.		
	N5 = MID SIZE PICK-UP (4X4)	62 = BR - 134.7" W.B.		
	R6 = (T300) CONVENTIONAL TRUCK (4x4)	63 = BR - 138.7" W.B. (Cab & Chassis)		
	R7 = (T300) CONVENTIONAL TRUCK (4x4)	64 = BR - 162.7" W.B. (Cab & Chassis)		
	R8 = (T300) CONVENTIONAL TRUCK (4x4)	31 = BR - 138.7" W.B. (Club Cab)		

94375 610

AR = use ase required - = Non illustrated part

SEAT--REAR B 1,2,3 TRIM CODES K5,N5,N6
Figure IAB-610

IAB-610B

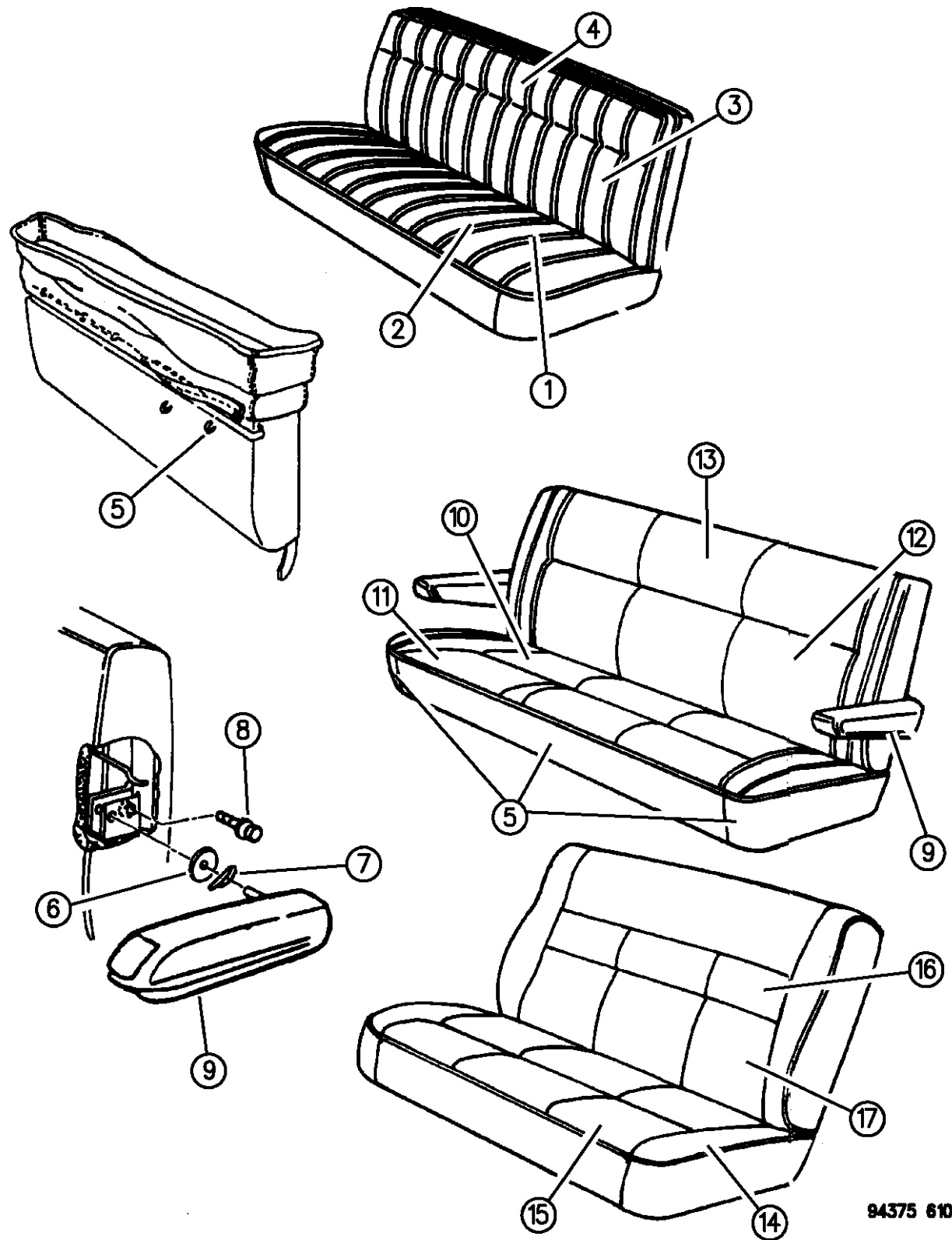

ITEM	PART NUMBER	QTY	BODY	MODEL	DESCRIPTION
10					CUSHION, w/Spring/Frame, Pad and Cover 3 PASSENGER 1994,95
	5DJ55MB7	1			Blue, (N5B)
	5DJ55MD5	1			Quartz, (N5D)
	5DJ55MMA	1			Red, (N5M)
					1996
	5DJ55SP8	1			Blue Spruce, (N5P)
	5DJ55SD3	1			Silver, (N5D)
					4 PASSENGER 1994,95
	5DJ81MB7	1			Blue, (N5B)
	5DJ81MD5	1			Quartz, (N5D)
	5DJ81MMA	1			Red, (N5M)
					1996
	5DJ81SP8	1			Blue Spruce, (N5P)
	5DJ81SD3	1			Silver, (N5D)
11					COVER, Cushion 3 PASSENGER 1994,95
	5DJ54MB7	1			Blue, (N5B)

RAM VAN/WAGON DAKOTA RAM PICKUP, RAM CAB AND CHASSIS (943)

SERIES	LINE	BODY	ENGINE	TRANSMISSION
NA = Not Available	N1 = MID SIZE PICK-UP (4x2)	51 = Wagon - 127" W.B.	NA = Not Available	NA = Not Available
	B1 = VANS AND WAGONS (4x2)	13 = Van - 127X" W.B.		
	B2 = VANS AND WAGONS (4x2)	12 = Van - 127" W.B.		
	B3 = VANS AND WAGONS (4x2)	11 = Van - 109" W.B.		
	R1 = (T300) CONVENTIONAL TRUCK (4x2)	51 = Wagon - 109" W.B.		
	R2 = (T300) CONVENTIONAL TRUCK (4x2)	52 = Wagon - 127X" W.B.		
	R3 = (T300) CONVENTIONAL TRUCK (4x2)	61 = BR - 118.7" W.B.		
	N5 = MID SIZE PICK-UP (4X4)	62 = BR - 134.7" W.B.		
	R6 = (T300) CONVENTIONAL TRUCK (4x4)	63 = BR - 138.7" W.B. (Cab & Chassis)		
	R7 = (T300) CONVENTIONAL TRUCK (4x4)	64 = BR - 162.7" W.B. (Cab & Chassis)		
	R8 = (T300) CONVENTIONAL TRUCK (4x4)	31 = BR - 138.7" W.B. (Club Cab)		

94375 610

AR = use ase required - = Non illustrated part

SEAT--REAR B 1,2,3 TRIM CODES K5,N5,N6
Figure IAB-610

IAB-610B

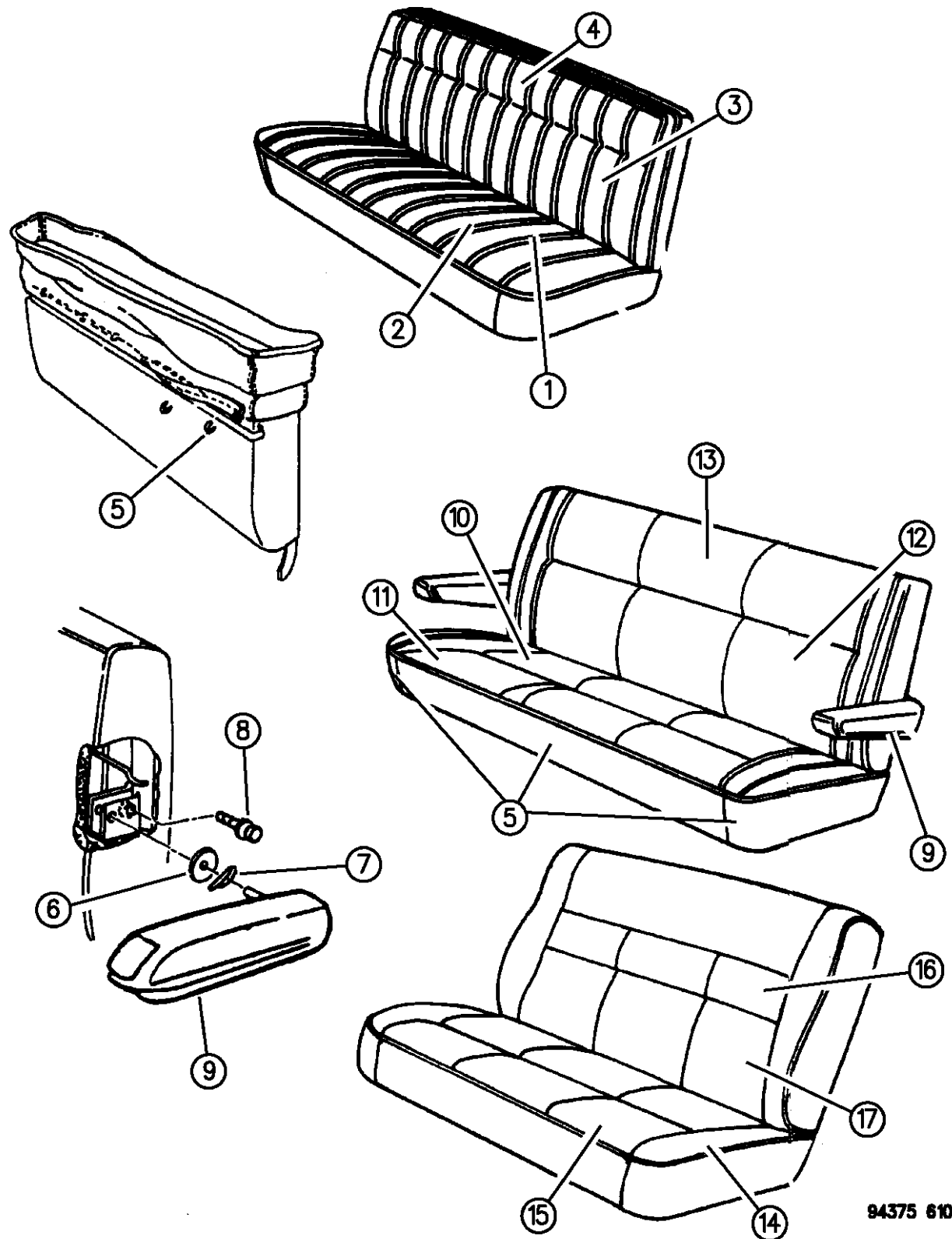

ITEM	PART NUMBER	QTY	BODY	MODEL	DESCRIPTION
	5DJ54MD5	1			Quartz, (N5D)
	5DJ54MMA	1			Red, (N5M)
					1996
	5DJ54SP8	1			Blue Spruce, (N5P)
	5DJ54SD3	1			Silver, (N5D)
					4 PASSENGER
					1994,95
	5DJ80MB7	1			Blue, (N5B)
	5DJ80MD5	1			Quartz, (N5D)
	5DJ80MMA	1			Red, (N5M)
					1996
	5DJ80SP8	1			Blue Spruce, (N5P)
	5DJ80SD3	1			Silver, (N5D)
12					BACK, w/Spring/frame, Pad and Cover
					3 PASSENGER
					1994,95
	5DJ57MB7	1			Blue. (N5B)
	5DJ57MD5	1			Quartz, (N5D)
	5DJ57MMA	1			Red, (N5M)
					1996
	5DJ57SP8	1			Blue Spruce, (N5P)

RAM VAN/WAGON DAKOTA RAM PICKUP, RAM CAB AND CHASSIS (943)

SERIES	LINE	BODY	ENGINE	TRANSMISSION
NA = Not Available	N1 = MID SIZE PICK-UP (4x2)	51 = Wagon - 127" W.B.	NA = Not Available	NA = Not Available
	B1 = VANS AND WAGONS (4x2)	13 = Van - 127X" W.B.		
	B2 = VANS AND WAGONS (4x2)	12 = Van - 127" W.B.		
	B3 = VANS AND WAGONS (4x2)	11 = Van - 109" W.B.		
	R1 = (T300) CONVENTIONAL TRUCK (4x2)	51 = Wagon - 109" W.B.		
	R2 = (T300) CONVENTIONAL TRUCK (4x2)	52 = Wagon - 127X" W.B.		
	R3 = (T300) CONVENTIONAL TRUCK (4x2)	61 = BR - 118.7" W.B.		
	N5 = MID SIZE PICK-UP (4X4)	62 = BR - 134.7" W.B.		
	R6 = (T300) CONVENTIONAL TRUCK (4x4)	63 = BR - 138.7" W.B. (Cab & Chassis)		
	R7 = (T300) CONVENTIONAL TRUCK (4x4)	64 = BR - 162.7" W.B. (Cab & Chassis)		
	R8 = (T300) CONVENTIONAL TRUCK (4x4)	31 = BR - 138.7" W.B. (Club Cab)		

94375 610

AR = use ase required - = Non illustrated part

SEAT--REAR B 1,2,3 TRIM CODES K5,N5,N6
Figure IAB-610

IAB-610B

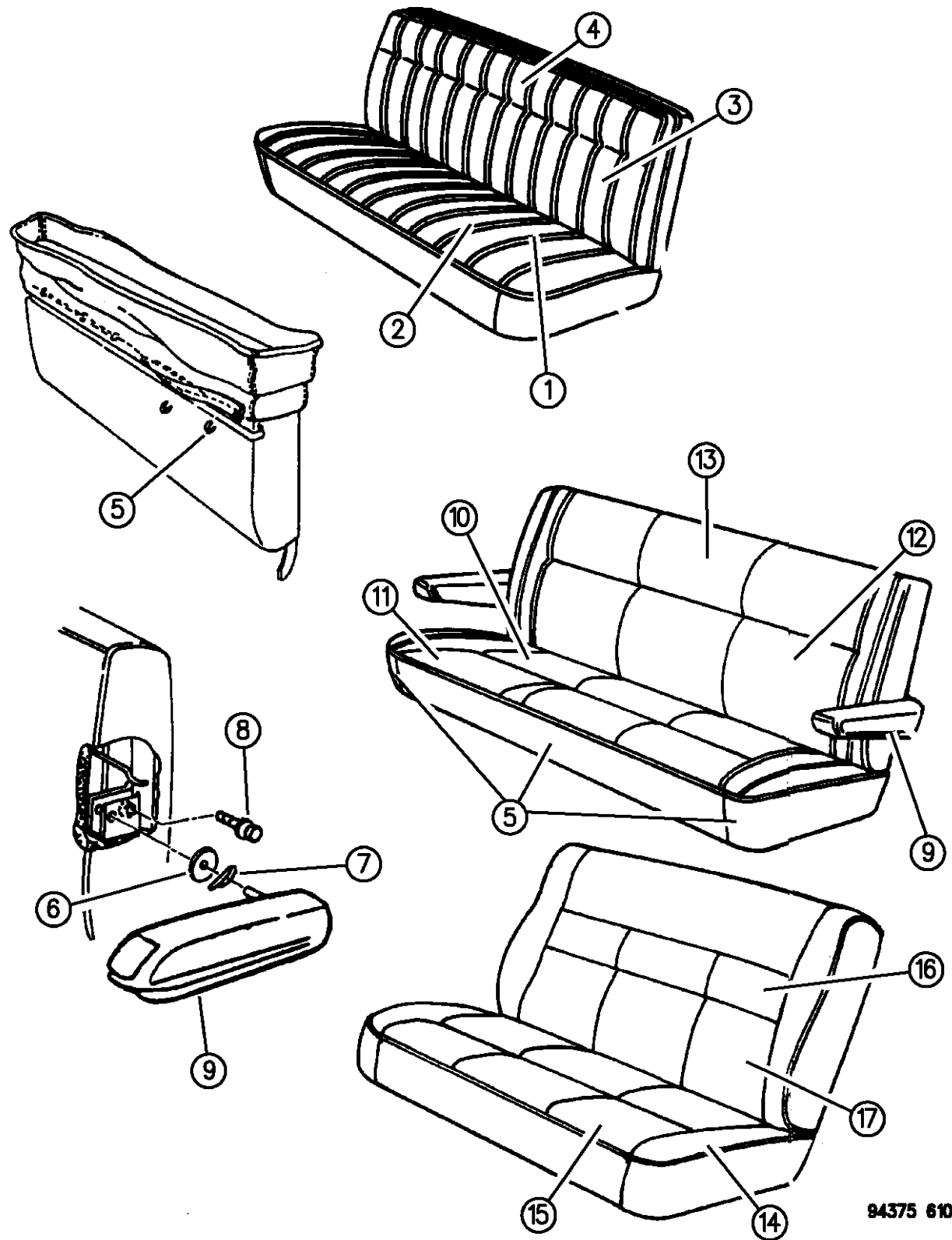

ITEM	PART NUMBER	QTY	BODY	MODEL	DESCRIPTION
	5DJ57SD3	1			Quartz, (N5D) 4 PASSENGER 1994,95
	5DJ83MB7	1			Blue, (N5B)
	5DJ83MD5	1			Quartz, (N5D)
	5DJ83MMA	1			Red, (N5M) 1996
	5DJ83SP8	1			Blue Spruce, (N5P)
13	5DJ83SD3	1			Silver, (N5D) COVER, Back 3 PASSENGER 1994,95
	5DJ56MB7	1			Blue, (N5B)
	5DJ56MD5	1			Quartz, (N5D)
	5DJ56MMA	1			Red, (N5M) 1996
	5DJ56SP8	1			Blue Spruce, (N5P)
	5DJ56SD3	1			Silver, (N5D) 4 PASSENGER 1994,95
	5DJ82MB7	1			Blue, (N5B)

RAM VAN/WAGON DAKOTA RAM PICKUP, RAM CAB AND CHASSIS (943)

SERIES	LINE	BODY	ENGINE	TRANSMISSION
NA = Not Available	N1 = MID SIZE PICK-UP (4x2)	51 = Wagon - 127" W.B.	NA = Not Available	NA = Not Available
	B1 = VANS AND WAGONS (4x2)	13 = Van - 127X" W.B.		
	B2 = VANS AND WAGONS (4x2)	12 = Van - 127" W.B.		
	B3 = VANS AND WAGONS (4x2)	11 = Van - 109" W.B.		
	R1 = (T300) CONVENTIONAL TRUCK (4x2)	51 = Wagon - 109" W.B.		
	R2 = (T300) CONVENTIONAL TRUCK (4x2)	52 = Wagon - 127X" W.B.		
	R3 = (T300) CONVENTIONAL TRUCK (4x2)	61 = BR - 118.7" W.B.		
	N5 = MID SIZE PICK-UP (4X4)	62 = BR - 134.7" W.B.		
	R6 = (T300) CONVENTIONAL TRUCK (4x4)	63 = BR - 138.7" W.B. (Cab & Chassis)		
	R7 = (T300) CONVENTIONAL TRUCK (4x4)	64 = BR - 162.7" W.B. (Cab & Chassis)		
	R8 = (T300) CONVENTIONAL TRUCK (4x4)	31 = BR - 138.7" W.B. (Club Cab)		

94375 610

AR = use ase required - = Non illustrated part

SEAT--REAR B 1,2,3 TRIM CODES K5,N5,N6
Figure IAB-610

IAB-610B

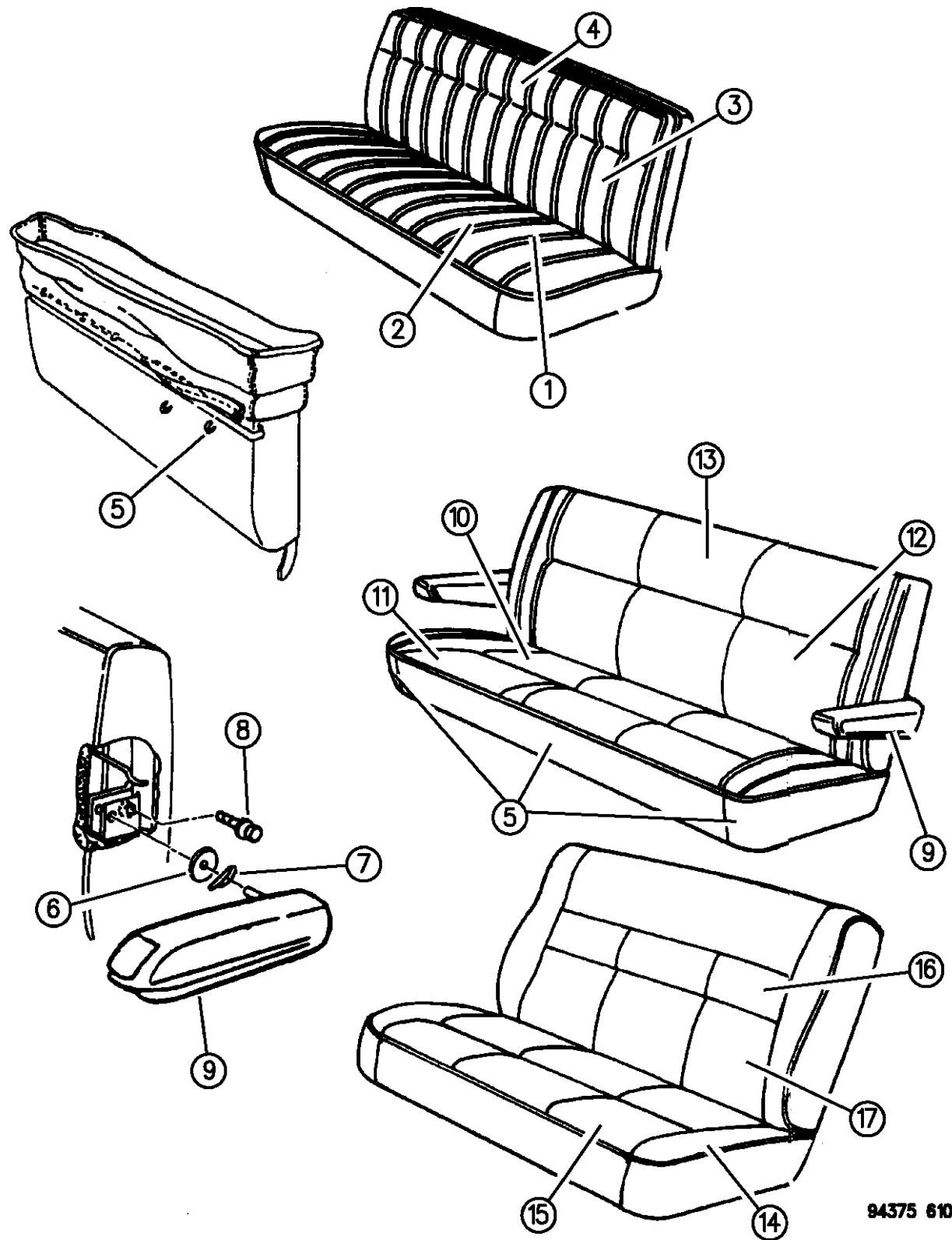

ITEM	PART NUMBER	QTY	BODY	MODEL	DESCRIPTION
	5DJ82MD5	1			Quartz, (N5D)
	5DJ82MMA	1			Red, (N5M)
					1996
	5DJ82SP8	1			Blue Spruce, (N5P)
	5DJ82SD3	1			Silver, (N5D)
14					CUSHION, w/Spring/Frame, Pad and Cover 3 PASSENGER 1994,95
	5DJ47MB7	1			Blue, (K5B)
	5DJ47MDD	1			Quartz, (K5D)
	5DJ47MMA	1			Red, (K5M)
					1996
	5DJ47SP8	1			Blue Spruce, (K5P)
	5DJ47MDD	1			Quartz, (K5D)
					4 PASSENGER 1994,95
	5DJ75MB7	1			Blue, (K5B)
	5DJ75MDD	1			Quartz, (K5D)
	5DJ75MMA	1			Red, (K5M)
					1996
	5DJ75SP8	1			Blue Spruce, (K5P)

RAM VAN/WAGON DAKOTA RAM PICKUP, RAM CAB AND CHASSIS (943)

SERIES	LINE	BODY	ENGINE	TRANSMISSION
NA = Not Available	N1 = MID SIZE PICK-UP (4x2)	51 = Wagon - 127" W.B.	NA = Not Available	NA = Not Available
	B1 = VANS AND WAGONS (4x2)	13 = Van - 127X" W.B.		
	B2 = VANS AND WAGONS (4x2)	12 = Van - 127" W.B.		
	B3 = VANS AND WAGONS (4x2)	11 = Van - 109" W.B.		
	R1 = (T300) CONVENTIONAL TRUCK (4x2)	51 = Wagon - 109" W.B.		
	R2 = (T300) CONVENTIONAL TRUCK (4x2)	52 = Wagon - 127X" W.B.		
	R3 = (T300) CONVENTIONAL TRUCK (4x2)	61 = BR - 118.7" W.B.		
	N5 = MID SIZE PICK-UP (4X4)	62 = BR - 134.7" W.B.		
	R6 = (T300) CONVENTIONAL TRUCK (4x4)	63 = BR - 138.7" W.B. (Cab & Chassis)		
	R7 = (T300) CONVENTIONAL TRUCK (4x4)	64 = BR - 162.7" W.B. (Cab & Chassis)		
	R8 = (T300) CONVENTIONAL TRUCK (4x4)	31 = BR - 138.7" W.B. (Club Cab)		

94375 610

AR = use ase required - = Non illustrated part

SEAT--REAR B 1,2,3 TRIM CODES K5,N5,N6
Figure IAB-610

IAB-610B

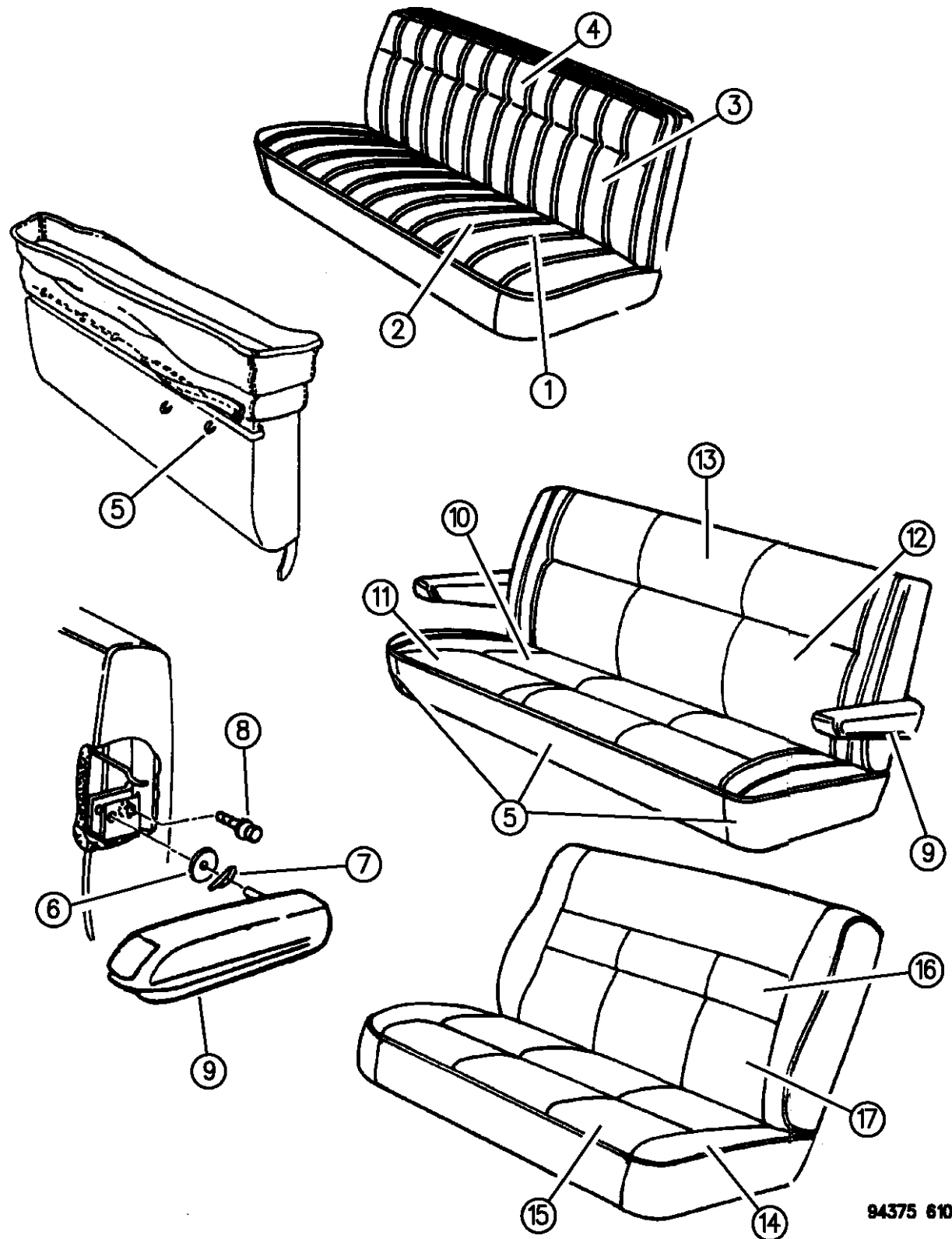

ITEM	PART NUMBER	QTY	BODY	MODEL	DESCRIPTION
15	5DJ75MDD	1			Quartz, (K5D)
					COVER, Cushion
					3 PASSENGER
					1994,95
	5DJ46MB7	1			Blue, (K5B)
	5DJ46MDD	1			Quartz, (K5D)
	5DJ46MMA	1			Red, (K5M)
					1996
	5DJ46SP8	1			Blue Spruce, (K5P)
	5DJ46MDD	1			Quartz, (K5D)
16					4 PASSENGER
					1994,95
	5DJ74MB7	1			Blue, (K5B)
	5DJ74MDD	1			Quartz, (K5D)
	5DJ74MMA	1			Red, (K5M)
					1996
	5DJ74SP8	1			Blue Spruce, (K5P)
	5DJ74MDD	1			Quartz, (K5D)
					BACK, w/Spring/Frame, Pad and Cover
					3 PASSENGER
				1994,95	

RAM VAN/WAGON DAKOTA RAM PICKUP, RAM CAB AND CHASSIS (943)

SERIES	LINE	BODY	ENGINE	TRANSMISSION
NA = Not Available	N1 = MID SIZE PICK-UP (4x2)	51 = Wagon - 127" W.B.	NA = Not Available	NA = Not Available
	B1 = VANS AND WAGONS (4x2)	13 = Van - 127X" W.B.		
	B2 = VANS AND WAGONS (4x2)	12 = Van - 127" W.B.		
	B3 = VANS AND WAGONS (4x2)	11 = Van - 109" W.B.		
	R1 = (T300) CONVENTIONAL TRUCK (4x2)	51 = Wagon - 109" W.B.		
	R2 = (T300) CONVENTIONAL TRUCK (4x2)	52 = Wagon - 127X" W.B.		
	R3 = (T300) CONVENTIONAL TRUCK (4x2)	61 = BR - 118.7" W.B.		
	N5 = MID SIZE PICK-UP (4X4)	62 = BR - 134.7" W.B.		
	R6 = (T300) CONVENTIONAL TRUCK (4x4)	63 = BR - 138.7" W.B. (Cab & Chassis)		
	R7 = (T300) CONVENTIONAL TRUCK (4x4)	64 = BR - 162.7" W.B. (Cab & Chassis)		
	R8 = (T300) CONVENTIONAL TRUCK (4x4)	31 = BR - 138.7" W.B. (Club Cab)		

94375 610

AR = use ase required - = Non illustrated part

SEAT--REAR B 1,2,3 TRIM CODES K5,N5,N6
Figure IAB-610

IAB-610B

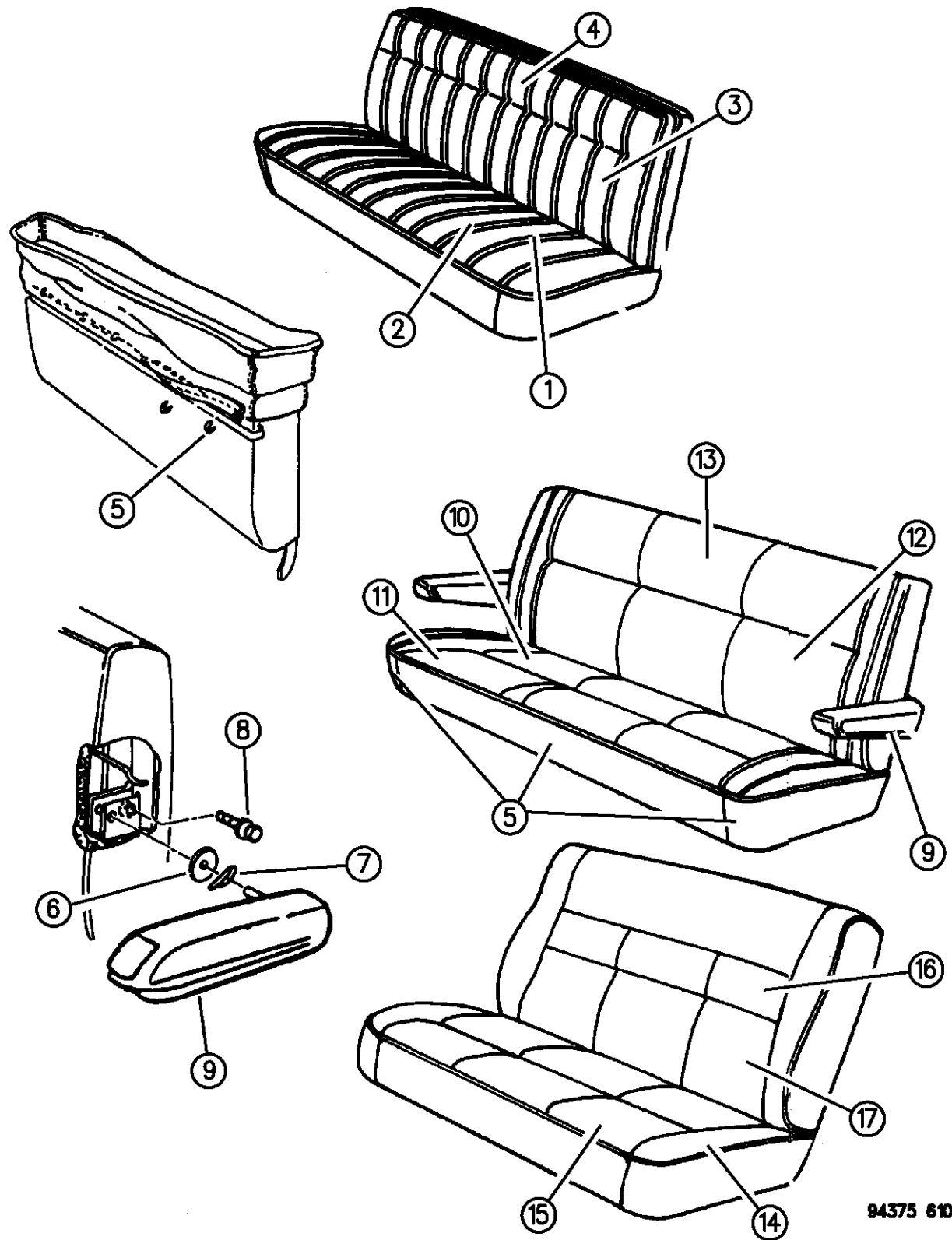

ITEM	PART NUMBER	QTY	BODY	MODEL	DESCRIPTION
	5DJ51MB7	1			Blue, (K5B)
	5DJ51MDD	1			Quartz, (K5D)
	5DJ51MMA	1			Red, (K5M)
					1996
	5DJ51SP8	1			Blue Spruce, (K5P)
	5DJ51MDD	1			Quartz, (K5D)
					4 PASSENGER
					1994,95
	5DJ77MB7	1			Blue, (K5B)
	5DJ77MDD	1			Quartz, (K5D)
	5DJ77MMA	1			Red, (K5M)
					1996
	5DJ77SP8	1			Blue Spruce, (K5P)
	5DJ77MDD	1			Quartz, (K5D)
17					COVER, Back
					3 PASSENGER
					1995,95
	5DJ50MB7	1			Blue, (K5B)
	5DJ50MDD	1			Quartz, (K5D)
	5DJ50MMA	1			Red, (K5M)
					1996

RAM VAN/WAGON DAKOTA RAM PICKUP, RAM CAB AND CHASSIS (943)

SERIES	LINE	BODY	ENGINE	TRANSMISSION
NA = Not Available	N1 = MID SIZE PICK-UP (4x2)	51 = Wagon - 127" W.B.	NA = Not Available	NA = Not Available
	B1 = VANS AND WAGONS (4x2)	13 = Van - 127X" W.B.		
	B2 = VANS AND WAGONS (4x2)	12 = Van - 127" W.B.		
	B3 = VANS AND WAGONS (4x2)	11 = Van - 109" W.B.		
	R1 = (T300) CONVENTIONAL TRUCK (4x2)	51 = Wagon - 109" W.B.		
	R2 = (T300) CONVENTIONAL TRUCK (4x2)	52 = Wagon - 127X" W.B.		
	R3 = (T300) CONVENTIONAL TRUCK (4x2)	61 = BR - 118.7" W.B.		
	N5 = MID SIZE PICK-UP (4X4)	62 = BR - 134.7" W.B.		
	R6 = (T300) CONVENTIONAL TRUCK (4x4)	63 = BR - 138.7" W.B. (Cab & Chassis)		
	R7 = (T300) CONVENTIONAL TRUCK (4x4)	64 = BR - 162.7" W.B. (Cab & Chassis)		
	R8 = (T300) CONVENTIONAL TRUCK (4x4)	31 = BR - 138.7" W.B. (Club Cab)		

AR = use ase required - = Non illustrated part

SEAT--REAR B 1,2,3 TRIM CODES K5,N5,N6
Figure IAB-610

IAB-610B

ITEM	PART NUMBER	QTY	BODY	MODEL	DESCRIPTION
------	-------------	-----	------	-------	-------------

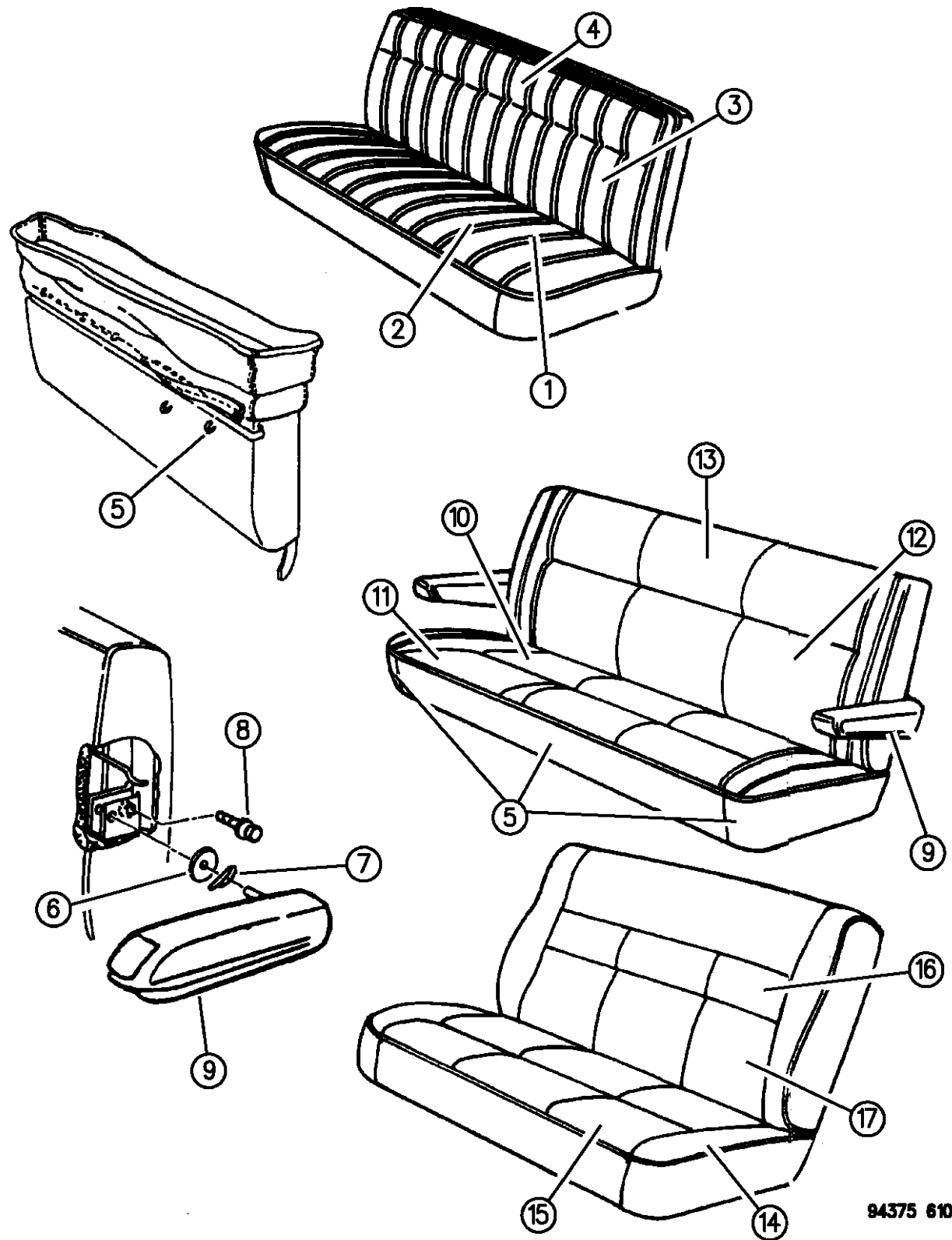

	5DJ50SP8	1			Blue Spruce, (K5P)
	5DJ50MDD	1			Quartz, (K5D)
					4 PASSENGER
					1994-95
	5DJ76MB7	1			Blue, (K5B)
	5DJ76MDD	1			Quartz, (K5D)
	5DJ76MMA	1			Red, (K5M)
					1996
	5DJ76SP8	1			Blue Spruce, (K5P)
	5DJ76MDD	1			Quartz, (K5D)
-	06034384	AR			BOLT and WASHER, Back to Cushion, Reinforcement to Cushion, .437-20x1.15

RAM VAN/WAGON DAKOTA RAM PICKUP, RAM CAB AND CHASSIS (943)

SERIES	LINE	BODY	ENGINE	TRANSMISSION
NA = Not Available	N1 = MID SIZE PICK-UP (4x2)	51 = Wagon - 127" W.B.	NA = Not Available	NA = Not Available
	B1 = VANS AND WAGONS (4x2)	13 = Van - 127X" W.B.		
	B2 = VANS AND WAGONS (4x2)	12 = Van - 127" W.B.		
	B3 = VANS AND WAGONS (4x2)	11 = Van - 109" W.B.		
	R1 = (T300) CONVENTIONAL TRUCK (4x2)	51 = Wagon - 109" W.B.		
	R2 = (T300) CONVENTIONAL TRUCK (4x2)	52 = Wagon - 127X" W.B.		
	R3 = (T300) CONVENTIONAL TRUCK (4x2)	61 = BR - 118.7" W.B.		
	N5 = MID SIZE PICK-UP (4X4)	62 = BR - 134.7" W.B.		
	R6 = (T300) CONVENTIONAL TRUCK (4x4)	63 = BR - 138.7" W.B. (Cab & Chassis)		
	R7 = (T300) CONVENTIONAL TRUCK (4x4)	64 = BR - 162.7" W.B. (Cab & Chassis)		
	R8 = (T300) CONVENTIONAL TRUCK (4x4)	31 = BR - 138.7" W.B. (Club Cab)		

94375 610

AR = use ase required - = Non illustrated part

TRAVEL SEAT SYSTEM 1 OF 5 B 2,3, 1994-95
Figure IAB-620

IAB-620A

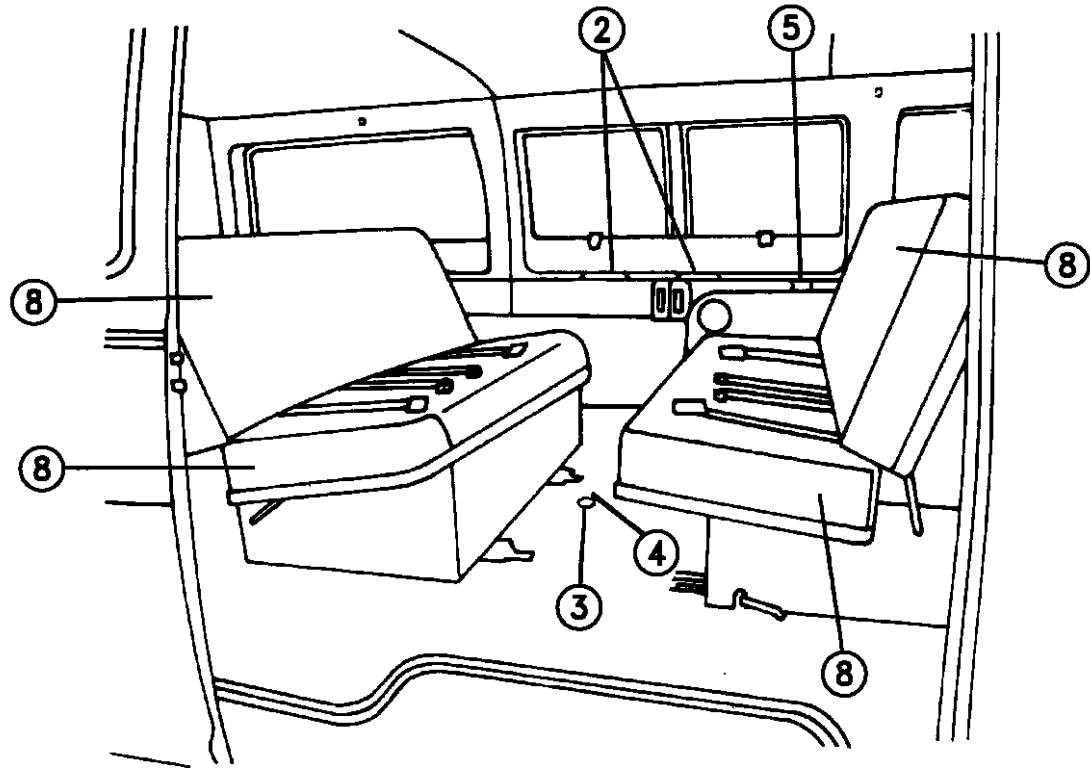

ITEM	PART NUMBER	QTY	BODY	MODEL	DESCRIPTION
NOTE: FOR REPLACEMENT ONLY					
1					TABLE, Dinette
	04087250	1			1994
	04797530	1			1995
-					TOP, Table
	04113756	1			1994
	04797538	1			1995
-	04113761	1			BRACKET, Table to Side Panel Support Bracket
-	04113757	1			BRACKET, Leg Pivot (Black)
2	04118447	2			BRACKET, Side Panel Table Support (Black)
3	04118466	1			ANCHOR, Table Leg Lower Half (Black)
4	04118467	1			ANCHOR, Table Leg Upper Half (Black)
5	04087256	1			CLIP, Table Storage
6					RETRACTOR & SEAT BELT ASSY.
					1994, LABEL # 55314641
	5CX67MB7	2			Blue
	5CX67MM6	2			Red
	5CX67MD5	2			Quartz
					1995, LABEL # 55314791
	5DW51RAZ	2			Agate
	5DW51RB7	2			Blue
	5DW51RMA	2			Red

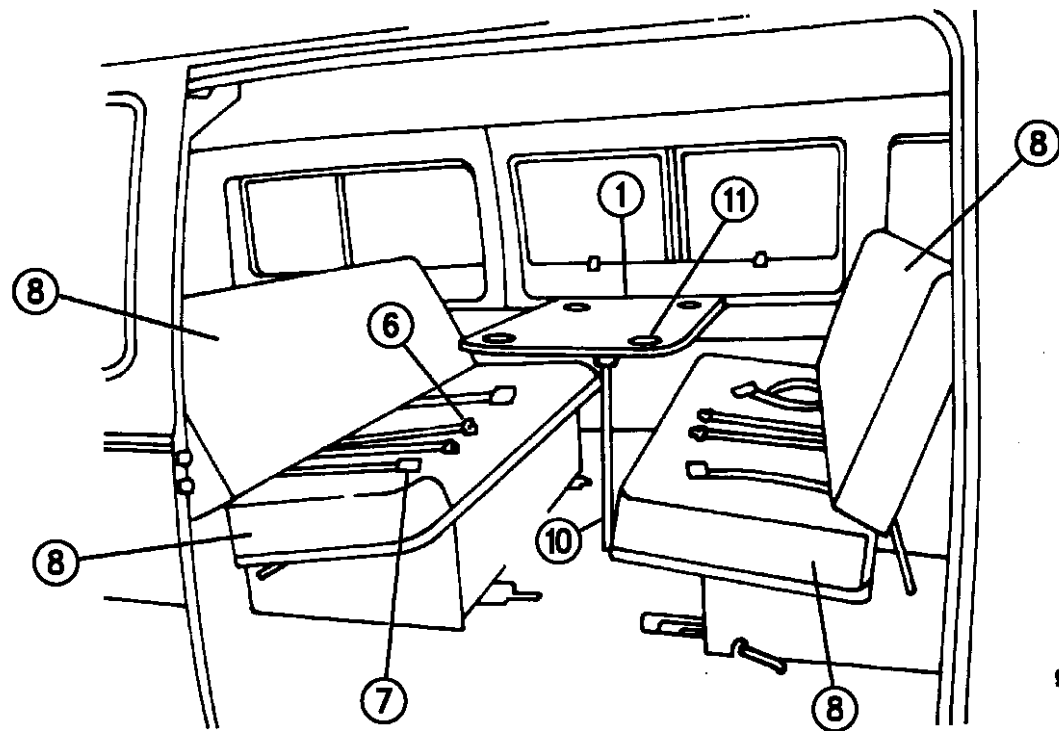

94375 620

RAM VAN/WAGON DAKOTA RAM PICKUP, RAM CAB AND CHASSIS (943)

SERIES	LINE	BODY	ENGINE	TRANSMISSION
NA = Not Available	N1 = MID SIZE PICK-UP (4x2)	51 = Wagon - 127" W.B.	NA = Not Available	NA = Not Available
	B1 = VANS AND WAGONS (4x2)	13 = Van - 127X" W.B.		
	B2 = VANS AND WAGONS (4x2)	12 = Van - 127" W.B.		
	B3 = VANS AND WAGONS (4x2)	11 = Van - 109" W.B.		
	R1 = (T300) CONVENTIONAL TRUCK (4x2)	51 = Wagon - 109" W.B.		
	R2 = (T300) CONVENTIONAL TRUCK (4x2)	52 = Wagon - 127X" W.B.		
	R3 = (T300) CONVENTIONAL TRUCK (4x2)	61 = BR - 118.7" W.B.		
	R4 = (T300) CONVENTIONAL TRUCK (4x2)	62 = BR - 134.7" W.B.		
	R5 = (T300) CONVENTIONAL TRUCK (4x2)	63 = BR - 138.7" W.B. (Cab & Chassis)		
	R6 = (T300) CONVENTIONAL TRUCK (4x4)	64 = BR - 162.7" W.B. (Cab & Chassis)		
	R7 = (T300) CONVENTIONAL TRUCK (4x4)	31 = BR - 138.7" W.B. (Club Cab)		
	R8 = (T300) CONVENTIONAL TRUCK (4x4)			

AR = use ase required - = Non illustrated part

TRAVEL SEAT SYSTEM 1 OF 5 B 2,3, 1994-95
Figure IAB-620

IAB-620A

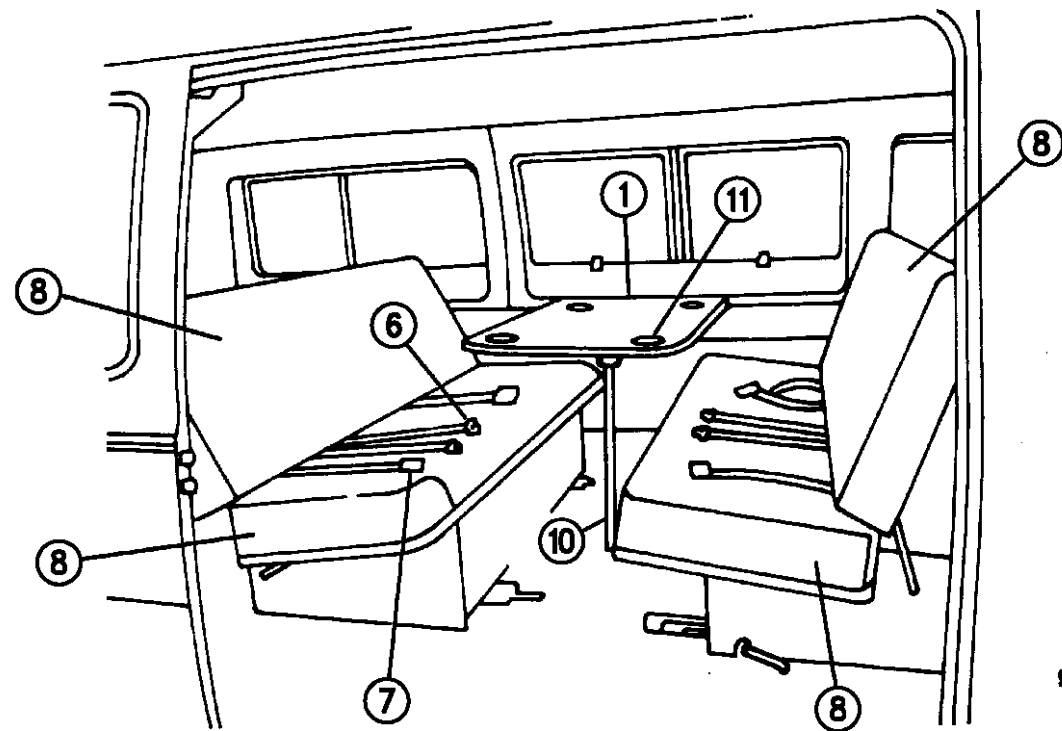
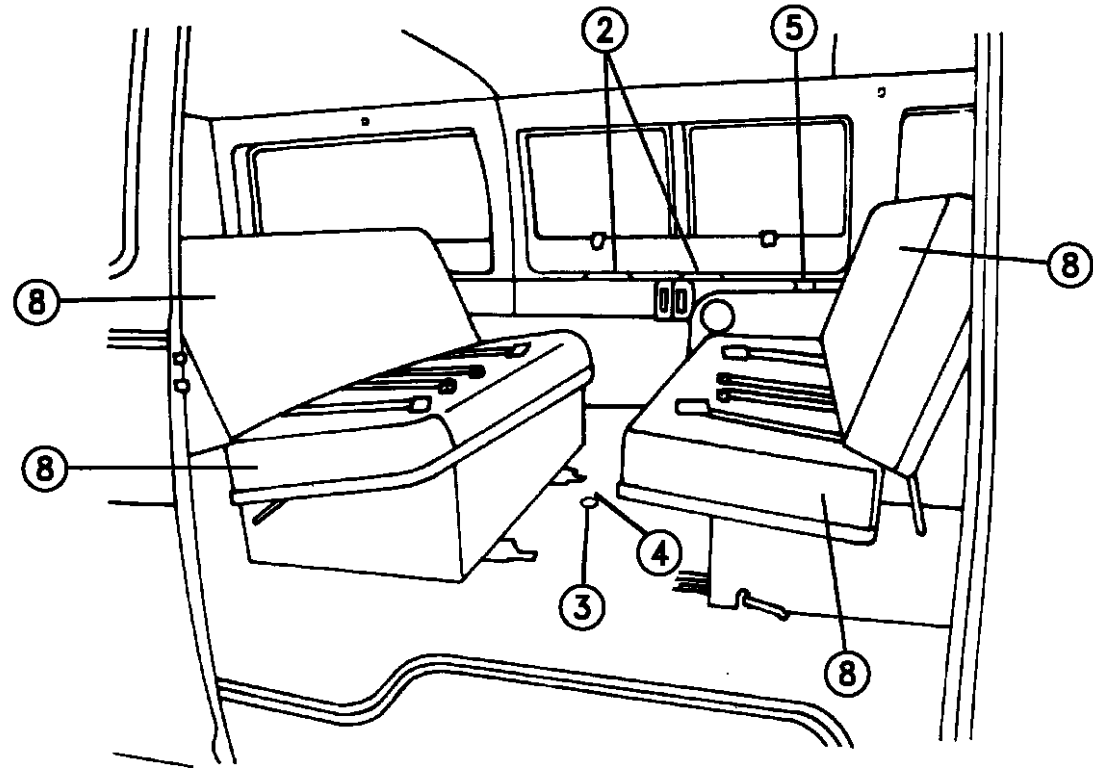

94375 620

ITEM	PART NUMBER	QTY	BODY	MODEL	DESCRIPTION
7					BELT, Seat Inner
					1994, LABEL # 55028777 - (INNER RIGHT)
	04638285	4			Blue
	04638286	4			Red
	04713809	4			Quartz
					1995, Label # 55314785- (Inner Right)
	5DW45RAZ	4			Agate
	5DW45RB7	4			Blue
	5DW45RM6	4			Red
					1994, LABEL # 55028782
	04638291	6			Blue
	04638292	6			Red
	0HL16MD5	6			Quartz
					1994, LABEL # 4728116
	0HL16MB7	6			Blue
	0HL16MD5	6			Quartz
	0HL16MMA	6			Red
					1995, LABEL # 55314793
	5DW53RAZ	AR			Agate
	5DW53RB7	AR			Blue
	5DW53RMA	AR			Red

RAM VAN/WAGON DAKOTA RAM PICKUP, RAM CAB AND CHASSIS (943)

SERIES	LINE	BODY	ENGINE	TRANSMISSION
NA = Not Available	N1 = MID SIZE PICK-UP (4x2)	51 = Wagon - 127" W.B.	NA = Not Available	NA = Not Available
	B1 = VANS AND WAGONS (4x2)	13 = Van - 127X" W.B.		
	B2 = VANS AND WAGONS (4x2)	12 = Van - 127" W.B.		
	B3 = VANS AND WAGONS (4x2)	11 = Van - 109" W.B.		
	R1 = (T300) CONVENTIONAL TRUCK (4x2)	51 = Wagon - 109" W.B.		
	R2 = (T300) CONVENTIONAL TRUCK (4x2)	52 = Wagon - 127X" W.B.		
	R3 = (T300) CONVENTIONAL TRUCK (4x2)	61 = BR - 118.7" W.B.		
	R4 = (T300) CONVENTIONAL TRUCK (4x2)	62 = BR - 134.7" W.B.		
	R5 = (T300) CONVENTIONAL TRUCK (4x2)	63 = BR - 138.7" W.B. (Cab & Chassis)		
	R6 = (T300) CONVENTIONAL TRUCK (4x2)	64 = BR - 162.7" W.B. (Cab & Chassis)		
	R7 = (T300) CONVENTIONAL TRUCK (4x2)	31 = BR - 138.7" W.B. (Club Cab)		
	R8 = (T300) CONVENTIONAL TRUCK (4x4)			

AR = use ase required - = Non illustrated part

TRAVEL SEAT SYSTEM 1 OF 5 B 2,3, 1994-95
Figure IAB-620

IAB-620A

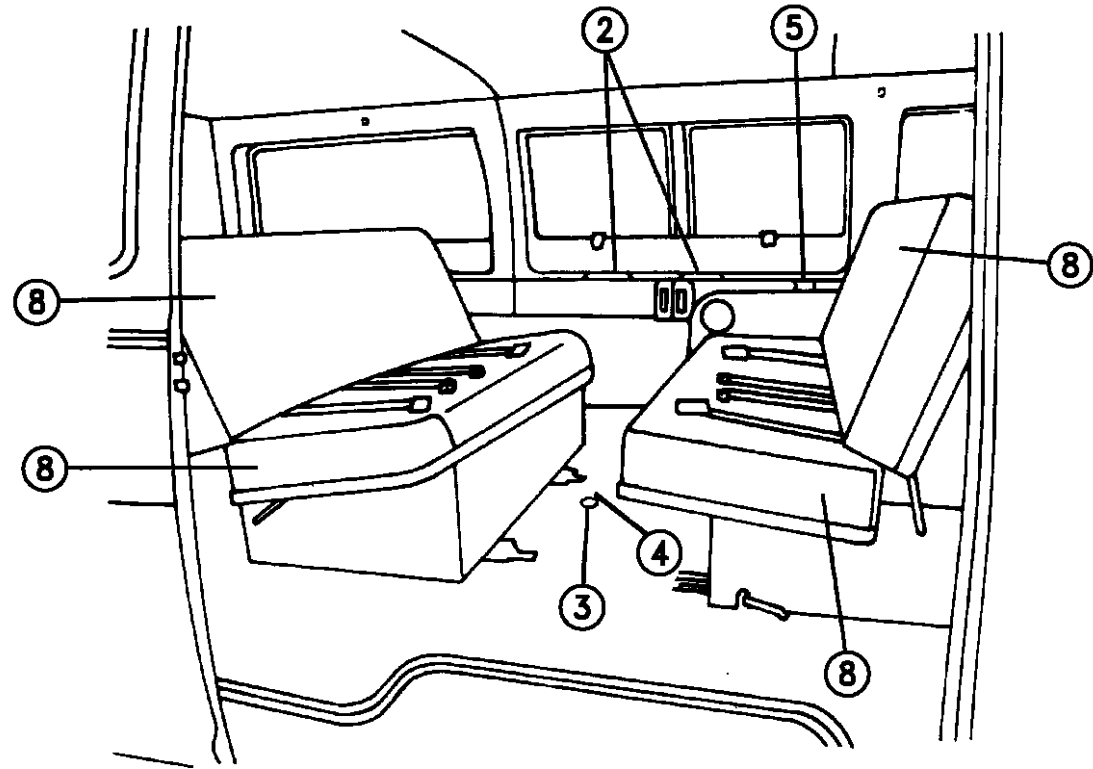

ITEM	PART NUMBER	QTY	BODY	MODEL	DESCRIPTION
-	04219563	1			CROSSMEMBER, Seat Belt Mounting
8					COVER, Cushion and Back
	0JK97MB7	2			Blue, (N5B)
	0JK97MD5	2			Quartz, (N5D)
	0JK97MMA	2			Red, (N5M)
-	04113755	2			PAD, Cushion and Back
-	04113710	2			BUMPER, Bed Support
-	04113711	4			PLATE, Back Panel Reinforcement
10	04113760	1			LEG, Dinette
-	04113762	1			CLIP, Leg Storage
11	04113903	4			HOLDER, Cup
-	04113753	1			PANEL, Seat Bottom Rear
-	04113754	1			PANEL, Sub-Assembly (Seat Back - Front and Rear)
-	04113763	2			BOLT, Special Shoulder (5/16-24x3/4)
-	04113764	2			BOLT, Special Shoulder (5/16-24x3/4)
-	04113765	2			BOLT, Special Shoulder (3/8-24x1)
-	04113766	2			BOLT, Special Shoulder (3/8-24x1)
-	04113768	2			BOLT, Special Shoulder (3/8-24x1)
-	04113774	2			BUMPER, (3/4" Dia. x 3/4" High)

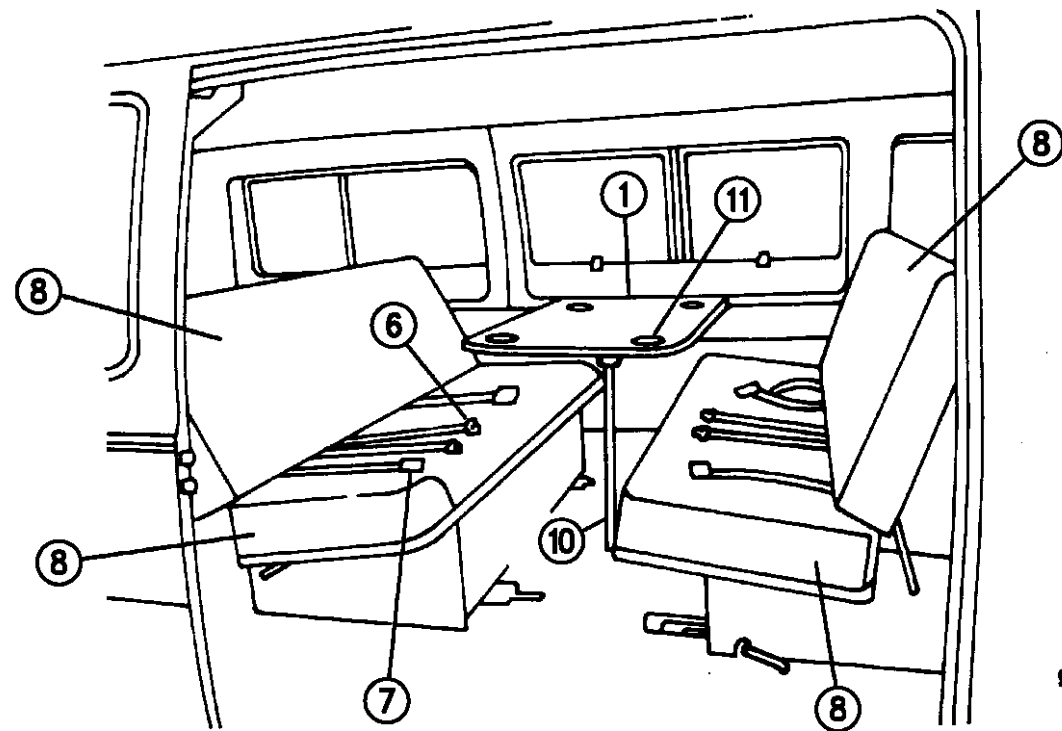

94375 620

RAM VAN/WAGON DAKOTA RAM PICKUP, RAM CAB AND CHASSIS (943)

SERIES	LINE	BODY	ENGINE	TRANSMISSION
NA = Not Available	N1 = MID SIZE PICK-UP (4x2)	51 = Wagon - 127" W.B.	NA = Not Available	NA = Not Available
	B1 = VANS AND WAGONS (4x2)	13 = Van - 127X" W.B.		
	B2 = VANS AND WAGONS (4x2)	12 = Van - 127" W.B.		
	B3 = VANS AND WAGONS (4x2)	11 = Van - 109" W.B.		
	R1 = (T300) CONVENTIONAL TRUCK (4x2)	51 = Wagon - 109" W.B.		
	R2 = (T300) CONVENTIONAL TRUCK (4x2)	52 = Wagon - 127X" W.B.		
	R3 = (T300) CONVENTIONAL TRUCK (4x2)	61 = BR - 118.7" W.B.		
		62 = BR - 134.7" W.B.		
		63 = BR - 138.7" W.B. (Cab & Chassis)		
		64 = BR - 162.7" W.B. (Cab & Chassis)		
		31 = BR - 138.7" W.B. (Club Cab)		
	N5 = MID SIZE PICK-UP (4X4)			
	R6 = (T300) CONVENTIONAL TRUCK (4x4)			
	R7 = (T300) CONVENTIONAL TRUCK (4x4)			
	R8 = (T300) CONVENTIONAL TRUCK (4x4)			

AR = use ase required - = Non illustrated part

TRAVEL SEAT SYSTEM 2 OF 5 B 2,3, 1994-95
Figure IAB-630

IAB-630A

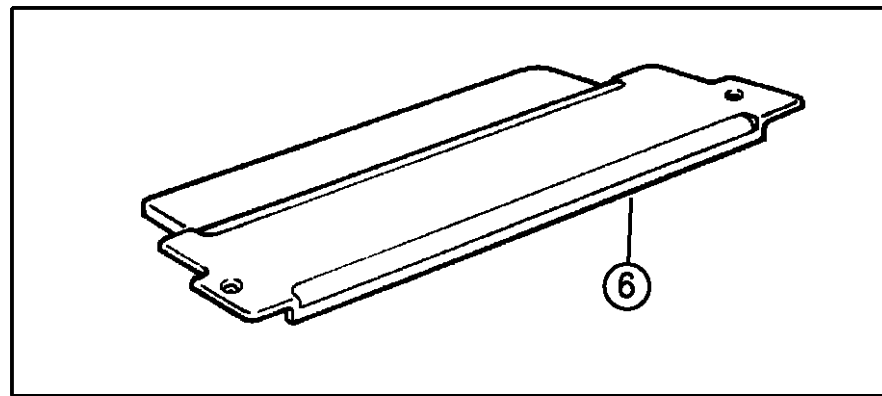
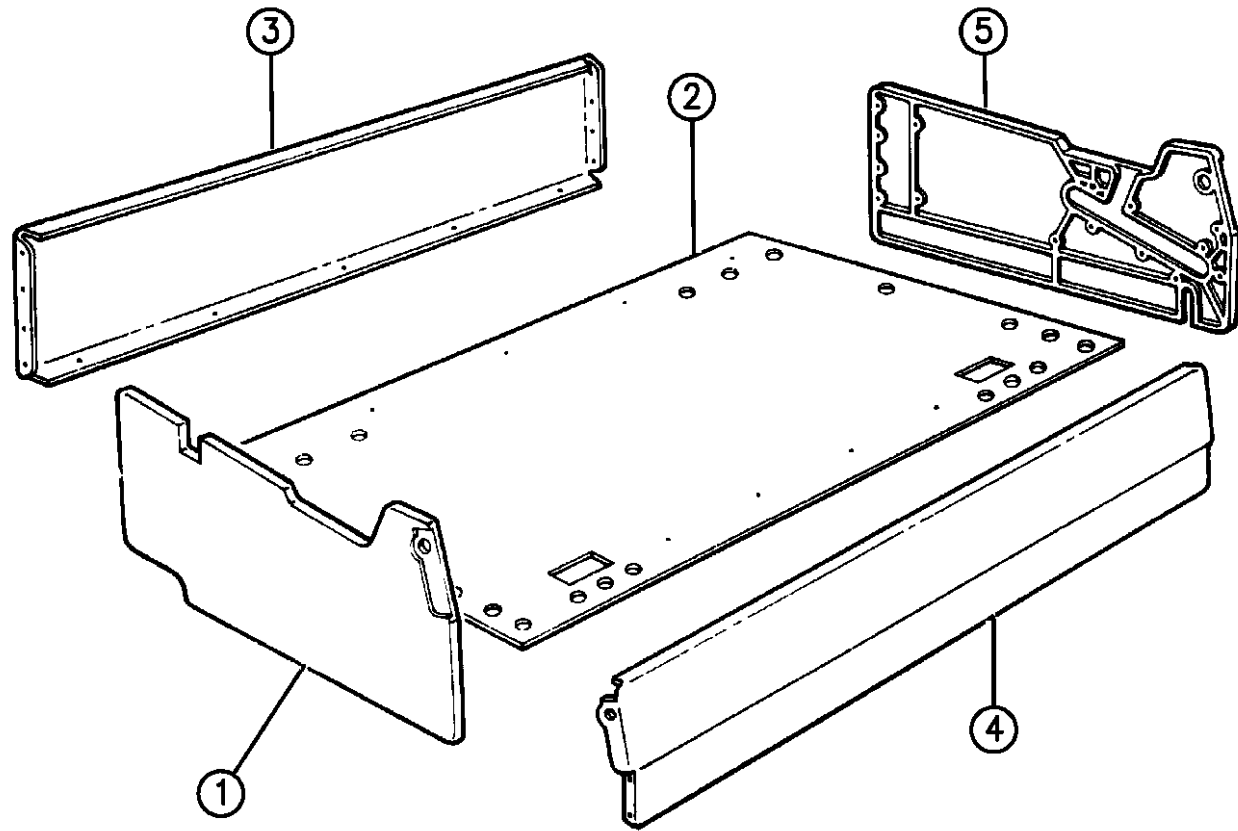

94375 630

ITEM	PART NUMBER	QTY	BODY	MODEL	DESCRIPTION
NOTE: FOR REPLACEMENT ONLY					
1	04113693	1			PANEL, Seat Base End Left
2	04113694	1			PANEL, Seat Base Bottom Rear
3	04113695	1			PANEL, Seat Base Front
4	04113696	1			PANEL, Seat Base Back
5	04113697	1			PANEL, Seat Base End Right
6	04113698	1			PANEL, Storage Compartment Cover

RAM VAN/WAGON DAKOTA RAM PICKUP, RAM CAB AND CHASSIS (943)

SERIES	LINE	BODY	ENGINE	TRANSMISSION
NA = Not Available	N1 = MID SIZE PICK-UP (4x2)	51 = Wagon - 127" W.B.	NA = Not Available	NA = Not Available
	B1 = VANS AND WAGONS (4x2)	13 = Van - 127X" W.B.		
	B2 = VANS AND WAGONS (4x2)	12 = Van - 127" W.B.		
	B3 = VANS AND WAGONS (4x2)	11 = Van - 109" W.B.		
	R1 = (T300) CONVENTIONAL TRUCK (4x2)	51 = Wagon - 109" W.B.		
	R2 = (T300) CONVENTIONAL TRUCK (4x2)	52 = Wagon - 127X" W.B.		
	R3 = (T300) CONVENTIONAL TRUCK (4x2)	61 = BR - 118.7" W.B.		
	R4 = (T300) CONVENTIONAL TRUCK (4x2)	62 = BR - 134.7" W.B.		
	R5 = (T300) CONVENTIONAL TRUCK (4x2)	63 = BR - 138.7" W.B. (Cab & Chassis)		
	R6 = (T300) CONVENTIONAL TRUCK (4x2)	64 = BR - 162.7" W.B. (Cab & Chassis)		
	R7 = (T300) CONVENTIONAL TRUCK (4x2)	31 = BR - 138.7" W.B. (Club Cab)		
	R8 = (T300) CONVENTIONAL TRUCK (4x4)			
	R9 = (T300) CONVENTIONAL TRUCK (4x4)			
	R10 = (T300) CONVENTIONAL TRUCK (4x4)			

AR = use ase required - = Non illustrated part

TRAVEL SEAT SYSTEM 3 OF 5 B 2,3, 1994-95
Figure IAB-640

IAB-640A

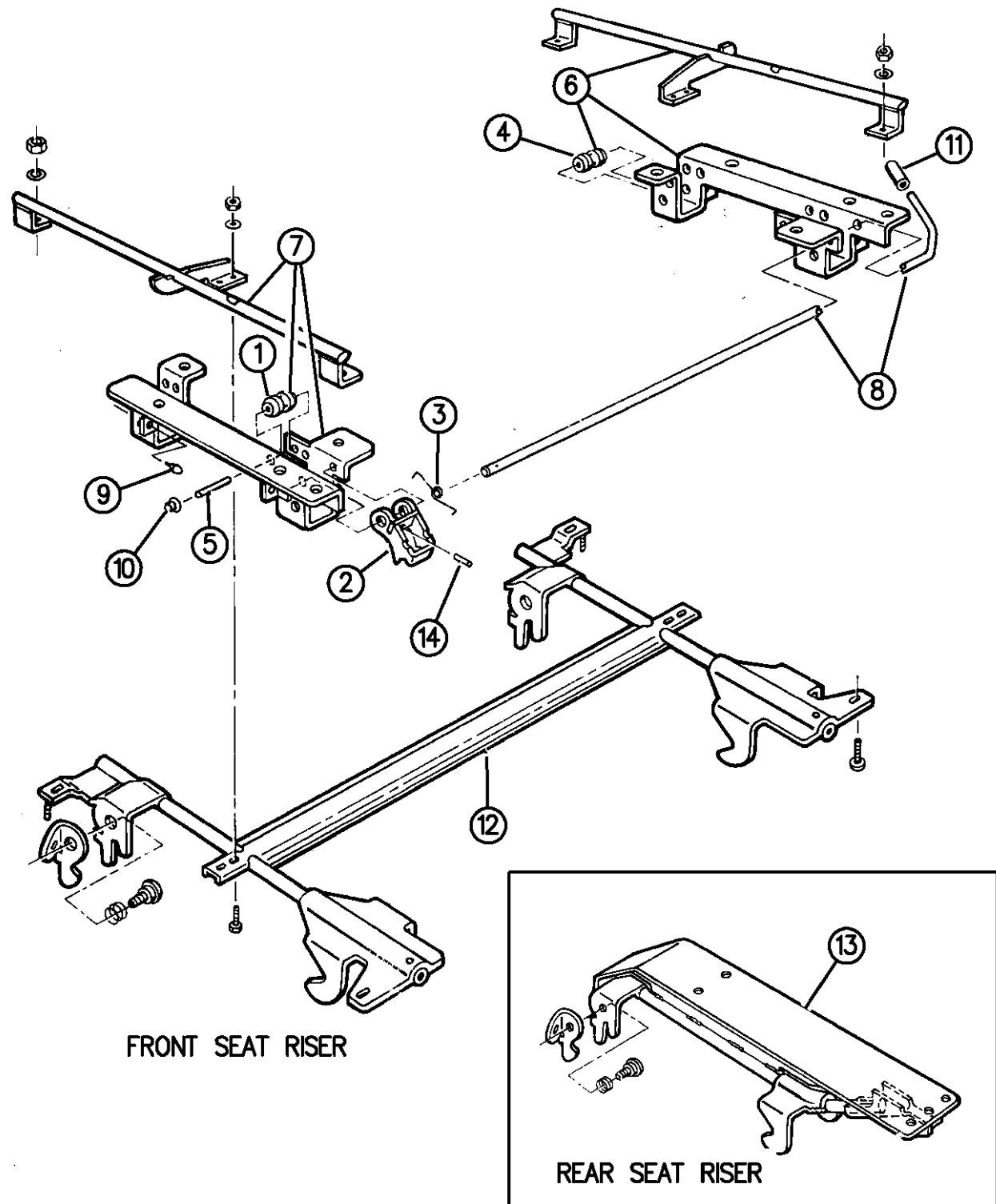

FRONT SEAT RISER

REAR SEAT RISER

94375 640

ITEM	PART NUMBER	QTY	BODY	MODEL	DESCRIPTION
NOTE: FOR REPLACEMENT ONLY					
1	04113717	2			ROLLER, Upper Track Carrige
2	04113718	2			HOOK, Dinette Track Latch
3	04113719	2			SPRING, Latch Hook
4	04113720	2			ROLLER, Lower Track Carrige
5	04113721	AR			PIN, Track Roller
6	04219558	1			TRACK GUIDE and CARRIAGE, Right
7	04219559	1			TRACK GUIDE and CARRIAGE, Left
8	04113724	1			ROD, Track Latch
9	04113772	1			BUMPER, Black Rubber (1/2x1/2)
10	04113770	1			PUSH NUT, Bright (5/16")
11	04113775	1			GRIP, Latch Handle
12	04219562	1			RISER, Front Seat
13	04219560	1			RISER, Rear Seat, Right
	04219561	1			RISER, Rear Seat, Left
14		AR			ROLL PIN, (3/16"x1 1/4") (Not Serv.)

RAM VAN/WAGON DAKOTA RAM PICKUP, RAM CAB AND CHASSIS (943)

SERIES	LINE	BODY	ENGINE	TRANSMISSION
NA = Not Available	N1 = MID SIZE PICK-UP (4x2)	51 = Wagon - 127" W.B.	NA = Not Available	NA = Not Available
	B1 = VANS AND WAGONS (4x2)	13 = Van - 127X" W.B.		
	B2 = VANS AND WAGONS (4x2)	12 = Van - 127" W.B.		
	B3 = VANS AND WAGONS (4x2)	11 = Van - 109" W.B.		
	R1 = (T300) CONVENTIONAL TRUCK (4x2)	51 = Wagon - 109" W.B.		
	R2 = (T300) CONVENTIONAL TRUCK (4x2)	52 = Wagon - 127X" W.B.		
	R3 = (T300) CONVENTIONAL TRUCK (4x2)	61 = BR - 118.7" W.B.		
	N5 = MID SIZE PICK-UP (4X4)	62 = BR - 134.7" W.B.		
	R6 = (T300) CONVENTIONAL TRUCK (4x4)	63 = BR - 138.7" W.B. (Cab & Chassis)		
	R7 = (T300) CONVENTIONAL TRUCK (4x4)	64 = BR - 162.7" W.B. (Cab & Chassis)		
	R8 = (T300) CONVENTIONAL TRUCK (4x4)	31 = BR - 138.7" W.B. (Club Cab)		

AR = use ase required - = Non illustrated part

TRAVEL SEAT SYSTEM 4 OF 5 B 2,3, 1994-95
Figure IAB-650

IAB-650A

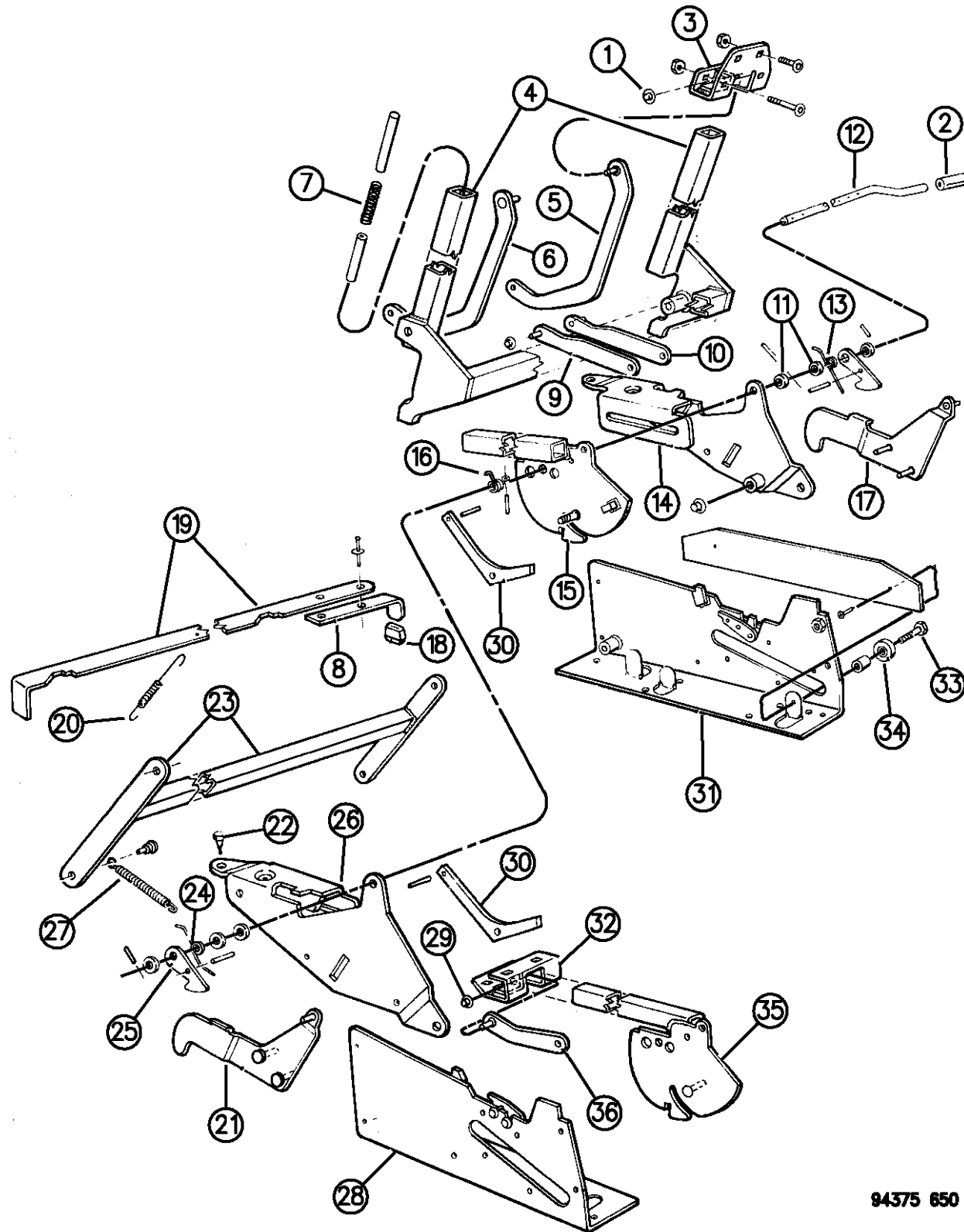

94375 650

ITEM	PART NUMBER	QTY	BODY	MODEL	DESCRIPTION
NOTE: FOR REPLACEMENT ONLY					
1	04113769	AR			PUSH NUT, Bright (1/4")
2	04113775	1			GRIP, Latch Handle
3	04113732	1			BRACKET, Back Support, Right
	04113733	1			BRACKET, Back Support, Left
4	04113742	1			SUPPORT, Seat Back
5	04113706	1			LINK, Back Panel Support Right
6	04113707	1			LINK, Back Panel Support Left
7	04113709	2			SPRING, Fold
8	04113745	1			HANDLE, Tilt Latch
9	04113703	1			LINK, Back Panel Actuating Left
10	04113702	1			LINK, Back Panel Actuating Right
11	04113729	AR			SPACER, Latch Tube
12	04113728	1			ROD, Travel and Fold Catch
13	04113730	1			SPRING, Travel Latch Hook Right
14	04113736	1			PLATE, Carrier Right
15	04113740	1			SUPPORT, Seat Panel Right
16	04113704	1			SPRING, Latch Handle Return
17	04113712	1			BELLCRANK, Right
18	04113744	1			GRIP, Tilt Latch Handle
19	04113743	1			BAR, Tilt Latch
20	04113716	1			SPRING, Tilt Latch Return

RAM VAN/WAGON DAKOTA RAM PICKUP, RAM CAB AND CHASSIS (943)

SERIES	LINE	BODY	ENGINE	TRANSMISSION
NA = Not Available	N1 = MID SIZE PICK-UP (4x2)	51 = Wagon - 127" W.B.	NA = Not Available	NA = Not Available
	B1 = VANS AND WAGONS (4x2)	13 = Van - 127X" W.B.		
	B2 = VANS AND WAGONS (4x2)	12 = Van - 127" W.B.		
	B3 = VANS AND WAGONS (4x2)	11 = Van - 109" W.B.		
	R1 = (T300) CONVENTIONAL TRUCK (4x2)	51 = Wagon - 109" W.B.		
	R2 = (T300) CONVENTIONAL TRUCK (4x2)	52 = Wagon - 127X" W.B.		
	R3 = (T300) CONVENTIONAL TRUCK (4x2)	61 = BR - 118.7" W.B.		
	N5 = MID SIZE PICK-UP (4X4)	62 = BR - 134.7" W.B.		
	R6 = (T300) CONVENTIONAL TRUCK (4x4)	63 = BR - 138.7" W.B. (Cab & Chassis)		
	R7 = (T300) CONVENTIONAL TRUCK (4x4)	64 = BR - 162.7" W.B. (Cab & Chassis)		
	R8 = (T300) CONVENTIONAL TRUCK (4x4)	31 = BR - 138.7" W.B. (Club Cab)		

AR = use ase required - = Non illustrated part

TRAVEL SEAT SYSTEM 4 OF 5 B 2,3, 1994-95
Figure IAB-650

IAB-650A

ITEM	PART NUMBER	QTY	BODY	MODEL	DESCRIPTION
------	-------------	-----	------	-------	-------------

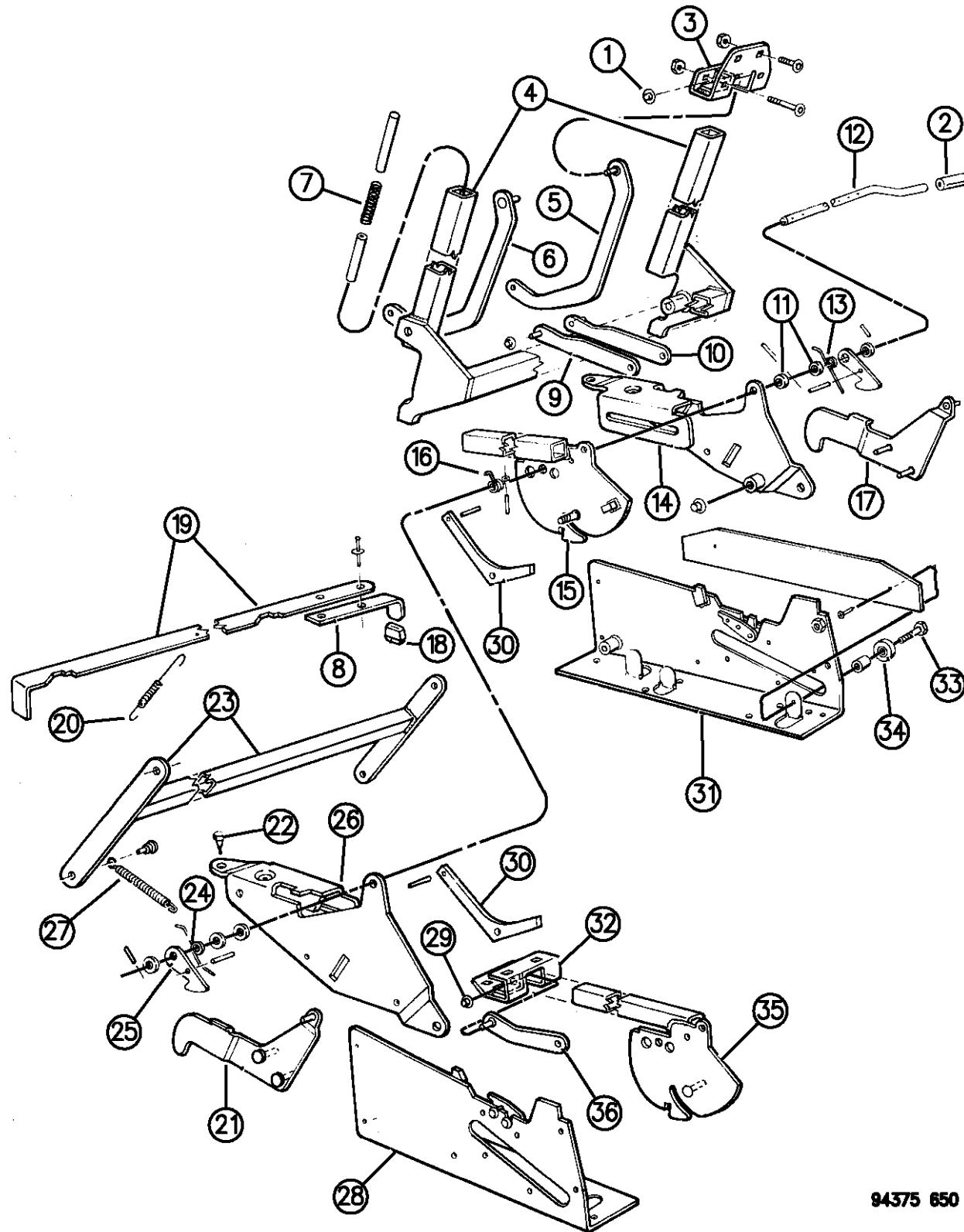

21	04113713				BELLCRANK, Left
22	04113773	1			BUMPER, Black Rubber (5/8x5/16)
23	04113699	1			LINK, Seat Support and Synchronizer
24	04113731	1			SPRING, Travel Latch Hook Left
25	04113701	2			HOOK, Travel Latch
26	04113737	1			PLATE, Carrier Left
27	04113708	1			SPRING, Travel Counterbalance
28	04113739	1			PLATE, Seat Mounting Left
29	04113769	AR			PUSH NUT, Bright (1/4")
30	04113700	2			PAWL, Back Support Lock
31	04113738	1			PLATE, Seat Mounting Right
32	04113732	1			BRACKET, Back Support, Right
	04113733	1			BRACKET, Back Support, Left
33	04113705	1			BOLT, Bearing Mount
34	04113771	1			ROLLER, Carriage Guide
35	04113741	1			SUPPORT, Seat Panel Left
36	04113714	1			LINK, Seat Cushion Support, Right
	04113715	1			LINK, Seat Cushion Support, Left

RAM VAN/WAGON DAKOTA RAM PICKUP, RAM CAB AND CHASSIS (943)

SERIES	LINE	BODY	ENGINE	TRANSMISSION
NA = Not Available	N1 = MID SIZE PICK-UP (4x2)	51 = Wagon - 127" W.B.	NA = Not Available	NA = Not Available
	B1 = VANS AND WAGONS (4x2)	13 = Van - 127X" W.B.		
	B2 = VANS AND WAGONS (4x2)	12 = Van - 127" W.B.		
	B3 = VANS AND WAGONS (4x2)	11 = Van - 109" W.B.		
	R1 = (T300) CONVENTIONAL TRUCK (4x2)	51 = Wagon - 109" W.B.		
	R2 = (T300) CONVENTIONAL TRUCK (4x2)	52 = Wagon - 127X" W.B.		
	R3 = (T300) CONVENTIONAL TRUCK (4x2)	61 = BR - 118.7" W.B.		
	N5 = MID SIZE PICK-UP (4X4)	62 = BR - 134.7" W.B.		
	R6 = (T300) CONVENTIONAL TRUCK (4x4)	63 = BR - 138.7" W.B. (Cab & Chassis)		
	R7 = (T300) CONVENTIONAL TRUCK (4x4)	64 = BR - 162.7" W.B. (Cab & Chassis)		
	R8 = (T300) CONVENTIONAL TRUCK (4x4)	31 = BR - 138.7" W.B. (Club Cab)		

94375 650

AR = use ase required - = Non illustrated part

TRAVEL SEAT SYSTEM 5 OF 5 B 2,3, 1994-95
Figure IAB-660

IAB-660A

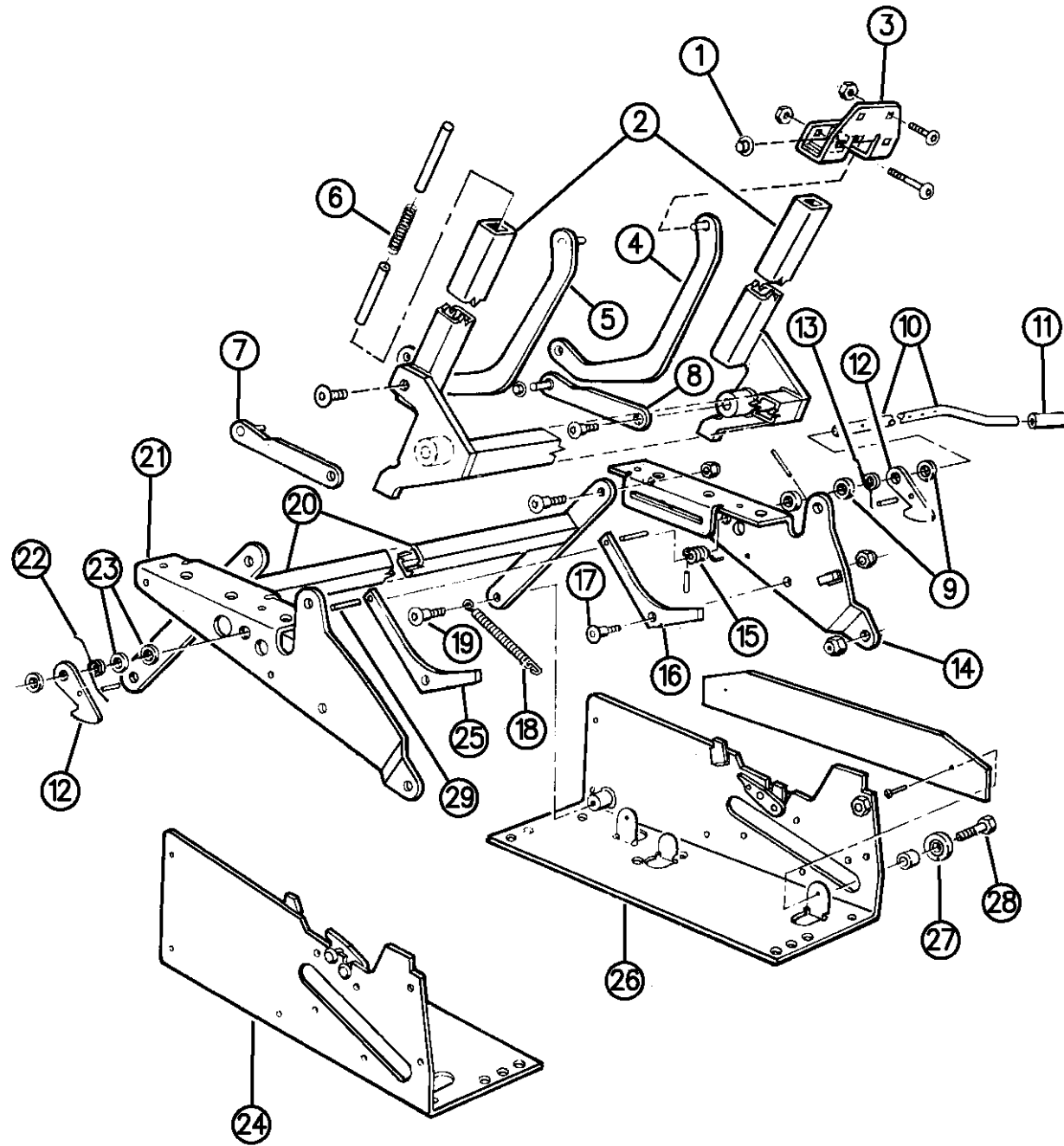

ITEM	PART NUMBER	QTY	BODY	MODEL	DESCRIPTION
NOTE: FOR REPLACEMENT ONLY					
1	04113769	AR			PUSH NUT, Bright (1/4")
2	04113725	1			SUPPORT, Seat Back
3	04113732	2			BRACKET, Back Support, Right
	04113733	2			BRACKET, Back Support, Left
4	04113706	1			LINK, Back Panel Support Right
5	04113707	1			LINK, Back Panel Support Left
6	04113709	2			SPRING, Fold
7	04113703	1			LINK, Back Panel Actuating Left
8	04113702	1			LINK, Back Panel Actuating Right
9	04113729	AR			SPACER, Latch Tube
10	04113728	1			ROD, Travel and Fold Catch
11	04113775	1			GRIP, Latch Handle
12	04113701	2			HOOK, Travel Latch
13	04113730	1			SPRING, Travel Latch Hook Right
14	04113726	1			PLATE, Carrier Right
15	04113704	1			SPRING, Latch Handle Return
16	04113700	1			PAWL, Back Support Lock
17	04113767	2			BOLT, Special Shoulder (5/16-24x1)
18	04113708	2			SPRING, Travel Counterbalance
19	04113767	2			BOLT, Special Shoulder (5/16-24x1)
20	04113699	1			LINK, Seat Support and Synchronizer

RAM VAN/WAGON DAKOTA RAM PICKUP, RAM CAB AND CHASSIS (943)

SERIES	LINE	BODY	ENGINE	TRANSMISSION
NA = Not Available	N1 = MID SIZE PICK-UP (4x2)	51 = Wagon - 127" W.B.	NA = Not Available	NA = Not Available
	B1 = VANS AND WAGONS (4x2)	13 = Van - 127X" W.B.		
	B2 = VANS AND WAGONS (4x2)	12 = Van - 127" W.B.		
	B3 = VANS AND WAGONS (4x2)	11 = Van - 109" W.B.		
	R1 = (T300) CONVENTIONAL TRUCK (4x2)	51 = Wagon - 109" W.B.		
	R2 = (T300) CONVENTIONAL TRUCK (4x2)	52 = Wagon - 127X" W.B.		
	R3 = (T300) CONVENTIONAL TRUCK (4x2)	61 = BR - 118.7" W.B.		
	N5 = MID SIZE PICK-UP (4X4)	62 = BR - 134.7" W.B.		
	R6 = (T300) CONVENTIONAL TRUCK (4x4)	63 = BR - 138.7" W.B. (Cab & Chassis)		
	R7 = (T300) CONVENTIONAL TRUCK (4x4)	64 = BR - 162.7" W.B. (Cab & Chassis)		
	R8 = (T300) CONVENTIONAL TRUCK (4x4)	31 = BR - 138.7" W.B. (Club Cab)		

94375 660

AR = use ase required - = Non illustrated part

TRAVEL SEAT SYSTEM 5 OF 5 B 2,3, 1994-95
Figure IAB-660

IAB-660A

ITEM	PART NUMBER	QTY	BODY	MODEL	DESCRIPTION
------	-------------	-----	------	-------	-------------

21	04113727	1			PLATE, Carrier Left
22	04113731	1			SPRING, Travel Latch Hook Left
23	04113729	AR			SPACER, Latch Tube
24	04113735	1			PLATE, Seat Mounting Left
25	04113700	1			PAWL, Back Support Lock
26	04113734	1			PLATE, Seat Mounting Right
27	04113771	1			ROLLER, Carriage Guide
28	04113705	1			BOLT, Bearing Mount
29		AR			ROLL PIN, (3/16x1 1/2") (Not Serv.)

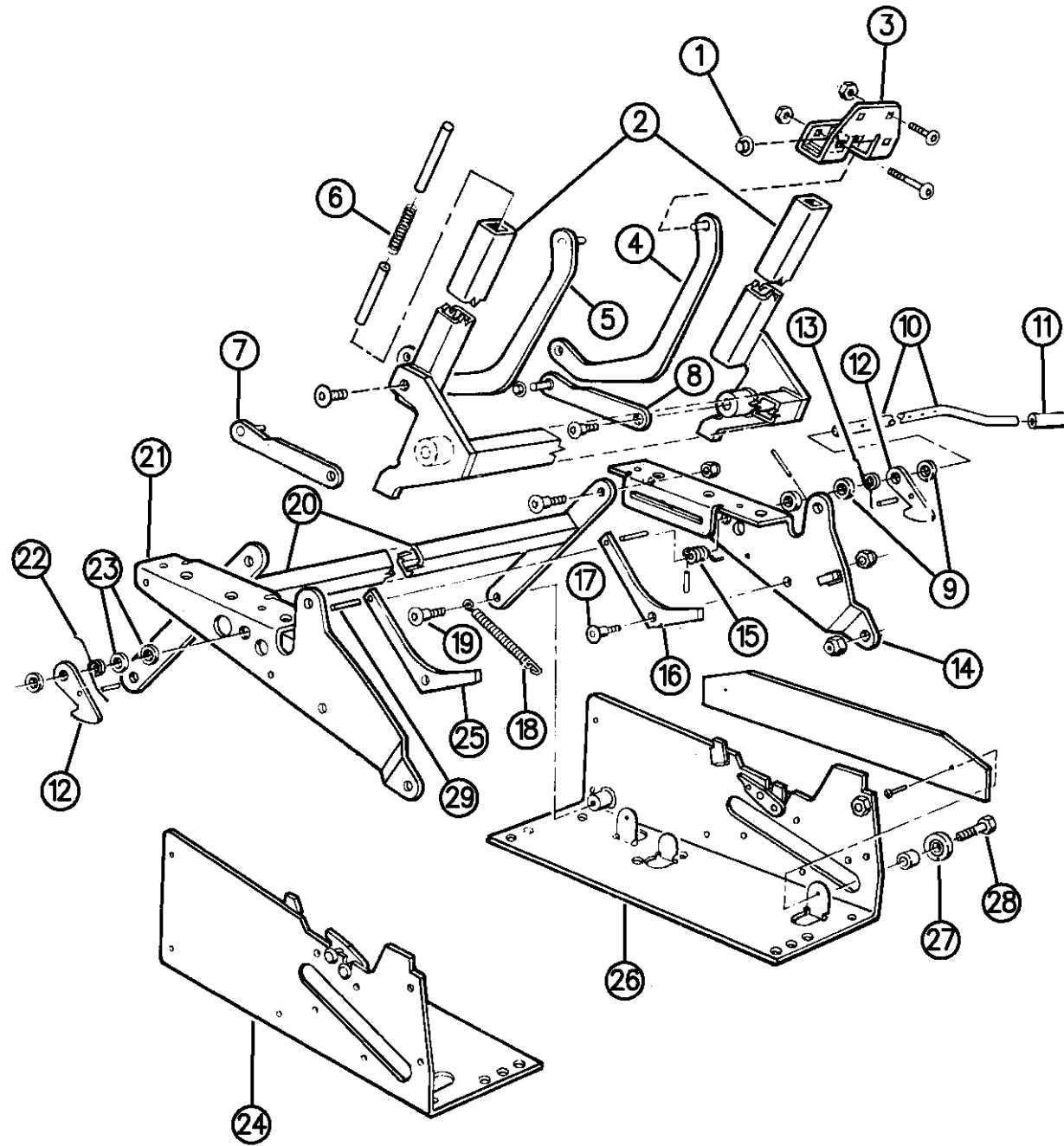

94375 660

RAM VAN/WAGON DAKOTA RAM PICKUP, RAM CAB AND CHASSIS (943)

SERIES	LINE	BODY	ENGINE	TRANSMISSION
NA = Not Available	N1 = MID SIZE PICK-UP (4x2)	51 = Wagon - 127" W.B.	NA = Not Available	NA = Not Available
	B1 = VANS AND WAGONS (4x2)	13 = Van - 127X" W.B.		
	B2 = VANS AND WAGONS (4x2)	12 = Van - 127" W.B.		
	B3 = VANS AND WAGONS (4x2)	11 = Van - 109" W.B.		
	R1 = (T300) CONVENTIONAL TRUCK (4x2)	51 = Wagon - 109" W.B.		
	R2 = (T300) CONVENTIONAL TRUCK (4x2)	52 = Wagon - 127X" W.B.		
	R3 = (T300) CONVENTIONAL TRUCK (4x2)	61 = BR - 118.7" W.B.		
	N5 = MID SIZE PICK-UP (4X4)	62 = BR - 134.7" W.B.		
	R6 = (T300) CONVENTIONAL TRUCK (4x4)	63 = BR - 138.7" W.B. (Cab & Chassis)		
	R7 = (T300) CONVENTIONAL TRUCK (4x4)	64 = BR - 162.7" W.B. (Cab & Chassis)		
	R8 = (T300) CONVENTIONAL TRUCK (4x4)	31 = BR - 138.7" W.B. (Club Cab)		

AR = use ase required - = Non illustrated part

BELTS--SEAT FRONT B 1,2,3
Figure IAB-710

IAB-710B

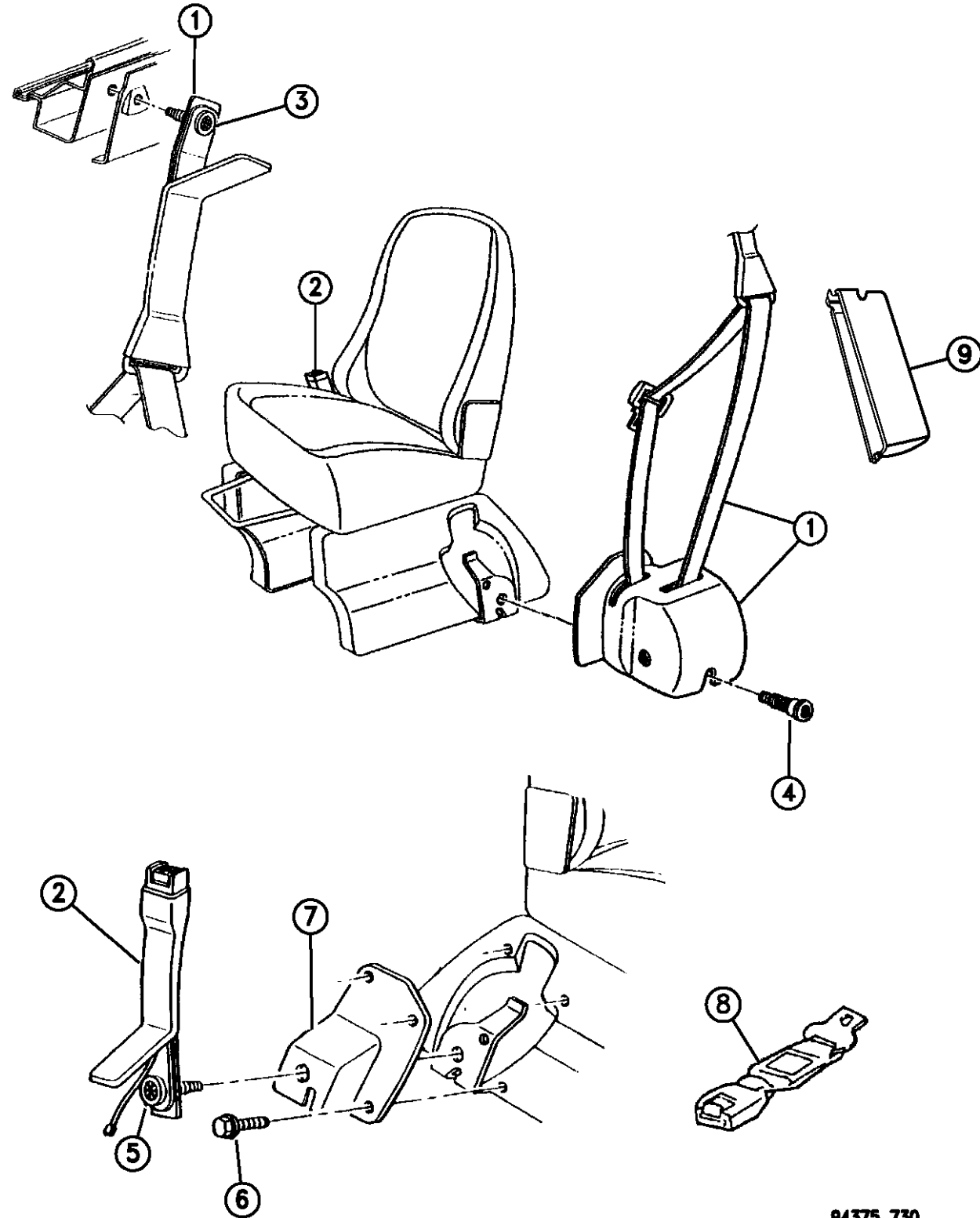

94375 730

ITEM	PART NUMBER	QTY	BODY	MODEL	DESCRIPTION
------	-------------	-----	------	-------	-------------

1994-95 seat belt retractor attaches to the seat. 1996 seat belt retractor attaches to the B pillar.

Left Side Is Driver Side - It Has A Electric Switch In It (Per Dallas Specifiers)

1					BELT, Shoulder Tip Half Drivers Side 1994, LABEL # 55314643
	5CX69MB7	1			Blue
	5CX69MD5	1			Quartz
	5CX69MM6	1			Red
					1995, Up to 4-7-95, LABEL # 55314781
	5DW41RAZ	1			Agate
	5DW41RB7	1			Blue
	5DW41RM6	1			Red
					1995,95, After 4-7-95, LABEL # 55350285
	5FE15RB7	1			Blue
	5FE15RAZ	1			Agate
	5FE15RM6	1			Red
					1996
	5FE15RAZ	1			Agate
	5FE15RM6	1			Red
	5FE15SP8	1			Blue Spruce
	5FE15SK5	1			Tan
					Passenger Side w/Hinged Cargo Doors 1994, LABEL # 55314642

RAM VAN/WAGON DAKOTA RAM PICKUP, RAM CAB AND CHASSIS (943)

SERIES	LINE	BODY	ENGINE	TRANSMISSION
NA = Not Available	N1 = MID SIZE PICK-UP (4x2)	51 = Wagon - 127" W.B.	NA = Not Available	NA = Not Available
	B1 = VANS AND WAGONS (4x2)	13 = Van - 127X" W.B.		
	B2 = VANS AND WAGONS (4x2)	12 = Van - 127" W.B.		
	B3 = VANS AND WAGONS (4x2)	11 = Van - 109" W.B.		
	R1 = (T300) CONVENTIONAL TRUCK (4x2)	51 = Wagon - 109" W.B.		
	R2 = (T300) CONVENTIONAL TRUCK (4x2)	52 = Wagon - 127X" W.B.		
	R3 = (T300) CONVENTIONAL TRUCK (4x2)	61 = BR - 118.7" W.B.		
	R4 = (T300) CONVENTIONAL TRUCK (4x2)	62 = BR - 134.7" W.B.		
	R5 = (T300) CONVENTIONAL TRUCK (4x2)	63 = BR - 138.7" W.B. (Cab & Chassis)		
	R6 = (T300) CONVENTIONAL TRUCK (4x2)	64 = BR - 162.7" W.B. (Cab & Chassis)		
	R7 = (T300) CONVENTIONAL TRUCK (4x2)	31 = BR - 138.7" W.B. (Club Cab)		
	R8 = (T300) CONVENTIONAL TRUCK (4x4)			

AR = use ase required - = Non illustrated part

BELTS--SEAT FRONT B 1,2,3
Figure IAB-710

IAB-710B

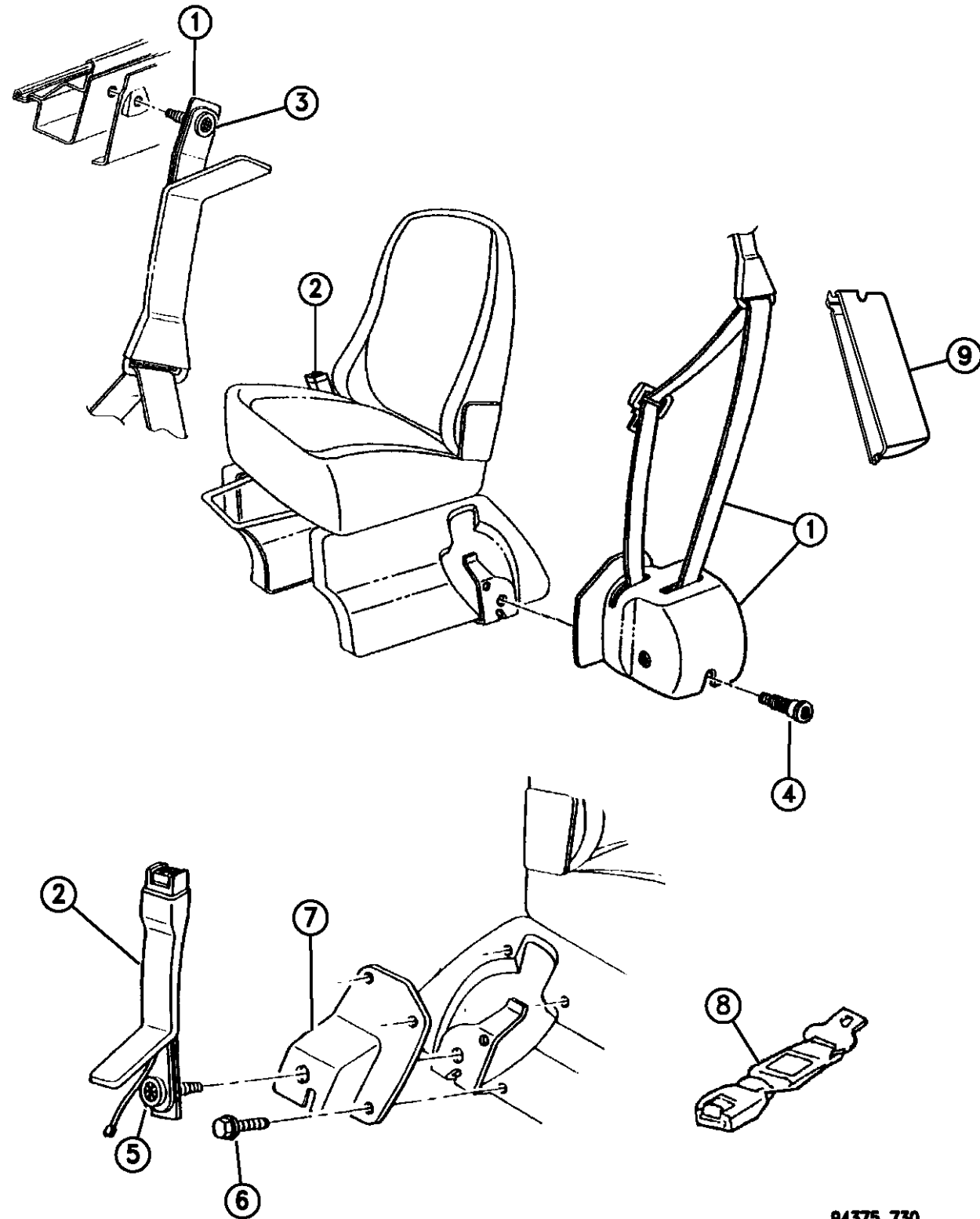

94375 730

ITEM	PART NUMBER	QTY	BODY	MODEL	DESCRIPTION
	5CX68MB7	1			Blue
	5CX68MD5	1			Quartz
	5CX68MM6	1			Red
					1995, LABEL # 55314780, 55314932
	5DW40RAZ	1			Agate
	5DW40RB7	1			Blue
	5DW40RM6	1			Red
					1996, LABEL # 55350144
	5EZ56RAZ	1			Agate
	5EZ56SP8	1			Blue Spruce
	5EZ56SK5	1			Tan
					Passenger Side w/Sliding Cargo Door
					1994, LABEL # 55314644
	5CX70MB7	1			Blue
	5CX70MD5	1			Quartz
	5CX70MM6	1			Red
					1995, LABEL # 55314784
	5DW44RAZ	1			Agate
	5DW44RB7	1			Blue
	5DW44RM6	1			Red
					1996, LABEL # 55350146

RAM VAN/WAGON DAKOTA RAM PICKUP, RAM CAB AND CHASSIS (943)

SERIES	LINE	BODY	ENGINE	TRANSMISSION
NA = Not Available	N1 = MID SIZE PICK-UP (4x2)	51 = Wagon - 127" W.B.	NA = Not Available	NA = Not Available
	B1 = VANS AND WAGONS (4x2)	13 = Van - 127X" W.B.		
	B2 = VANS AND WAGONS (4x2)	12 = Van - 127" W.B.		
	B3 = VANS AND WAGONS (4x2)	11 = Van - 109" W.B.		
	R1 = (T300) CONVENTIONAL TRUCK (4x2)	51 = Wagon - 109" W.B.		
	R2 = (T300) CONVENTIONAL TRUCK (4x2)	52 = Wagon - 127X" W.B.		
	R3 = (T300) CONVENTIONAL TRUCK (4x2)	61 = BR - 118.7" W.B.		
	R4 = (T300) CONVENTIONAL TRUCK (4x2)	62 = BR - 134.7" W.B.		
	R5 = (T300) CONVENTIONAL TRUCK (4x2)	63 = BR - 138.7" W.B. (Cab & Chassis)		
	R6 = (T300) CONVENTIONAL TRUCK (4x2)	64 = BR - 162.7" W.B. (Cab & Chassis)		
	R7 = (T300) CONVENTIONAL TRUCK (4x2)	31 = BR - 138.7" W.B. (Club Cab)		
	R8 = (T300) CONVENTIONAL TRUCK (4x4)			

AR = use ase required - = Non illustrated part

BELTS--SEAT FRONT B 1,2,3
Figure IAB-710

IAB-710B

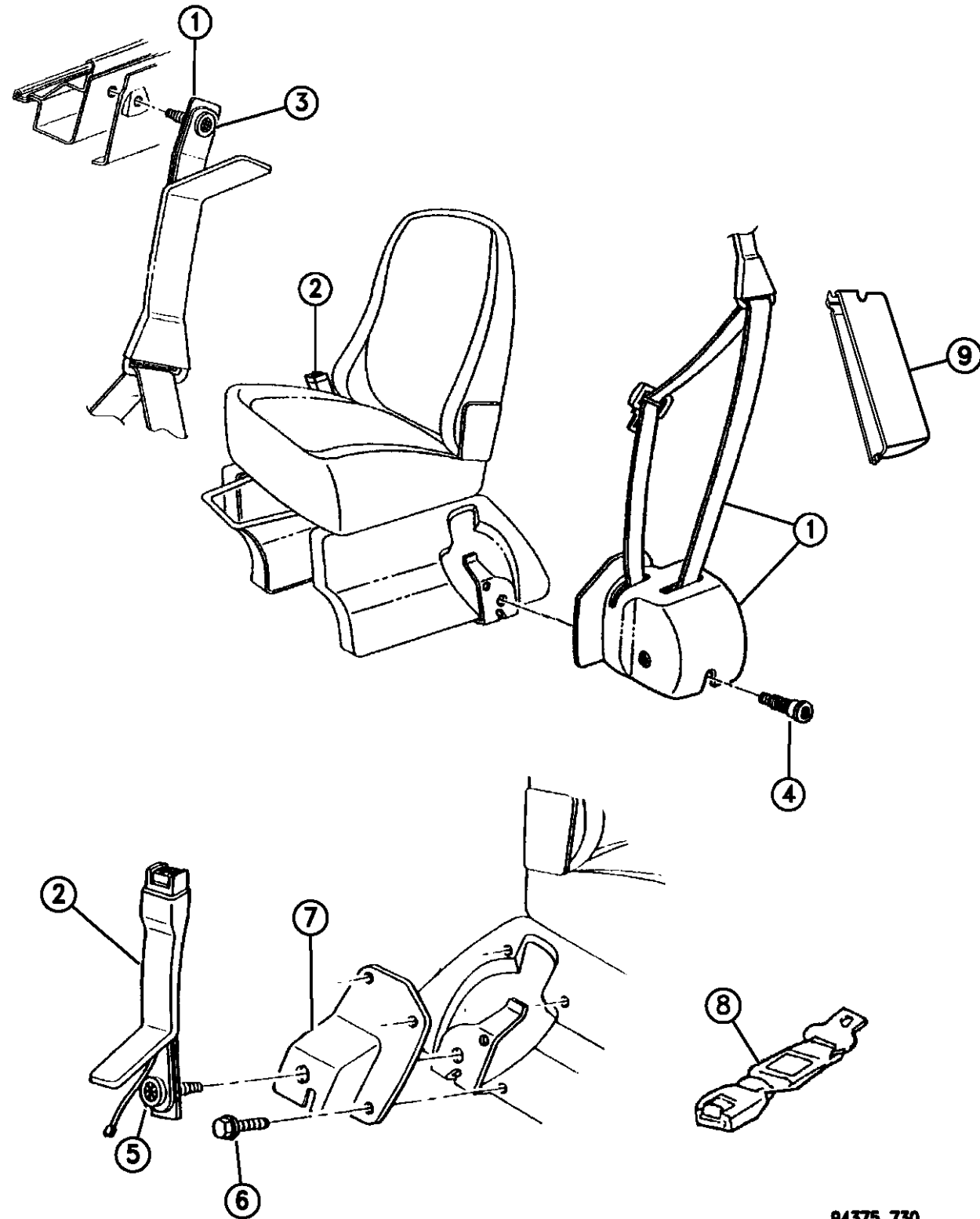

94375 730

ITEM	PART NUMBER	QTY	BODY	MODEL	DESCRIPTION
	5EZ58RAZ	1			Agate
	5EZ58SP8	1			Blue Spruce
	5EZ58SK5	1			Tan
2					BELT, Lap Buckle Half 1994, LABEL # 55314504-5
	5CE48LB7	1			Blue, Right
	5CE49LB7	1			Blue, Left
	5CE48LM6	1			Red, Right
	5CE49LM6	1			Red, Left
	5CE48MD5	1			Quartz, Right
	5CE49MD5	1			Quartz, Left 1995, LABEL # 55314782-3
	5DW42RAZ	1			Agate, Right
	5DW43RAZ	1			Agate, Left
	5DW42RB7	1			Blue, Right
	5DW43RB7	1			Blue, Left
	5DW42RM6	1			Red, Right
	5DW43RM6	1			Red, Left 1996, LABEL # 55314782-3
	5DW42RAZ	1			Agate, Right
	5DW43RAZ	1			Agate, Left

RAM VAN/WAGON DAKOTA RAM PICKUP, RAM CAB AND CHASSIS (943)

SERIES	LINE	BODY	ENGINE	TRANSMISSION
NA = Not Available	N1 = MID SIZE PICK-UP (4x2)	51 = Wagon - 127" W.B.	NA = Not Available	NA = Not Available
	B1 = VANS AND WAGONS (4x2)	13 = Van - 127X" W.B. 12 = Van - 127" W.B.		
	B2 = VANS AND WAGONS (4x2)	11 = Van - 109" W.B. 51 = Wagon - 109" W.B.		
	B3 = VANS AND WAGONS (4x2)	52 = Wagon - 127X" W.B. 61 = BR - 118.7" W.B.		
	R1 = (T300) CONVENTIONAL TRUCK (4x2)	62 = BR - 134.7" W.B. 63 = BR - 138.7" W.B. (Cab & Chassis)		
	R2 = (T300) CONVENTIONAL TRUCK (4x2)	64 = BR - 162.7" W.B. (Cab & Chassis)		
	R3 = (T300) CONVENTIONAL TRUCK (4x2)	31 = BR - 138.7" W.B. (Club Cab)		
	N5 = MID SIZE PICK-UP (4x4)			
	R6 = (T300) CONVENTIONAL TRUCK (4x4)			
	R7 = (T300) CONVENTIONAL TRUCK (4x4)			
	R8 = (T300) CONVENTIONAL TRUCK (4x4)			

AR = use ase required - = Non illustrated part

BELTS--SEAT FRONT B 1,2,3
Figure IAB-710

IAB-710B

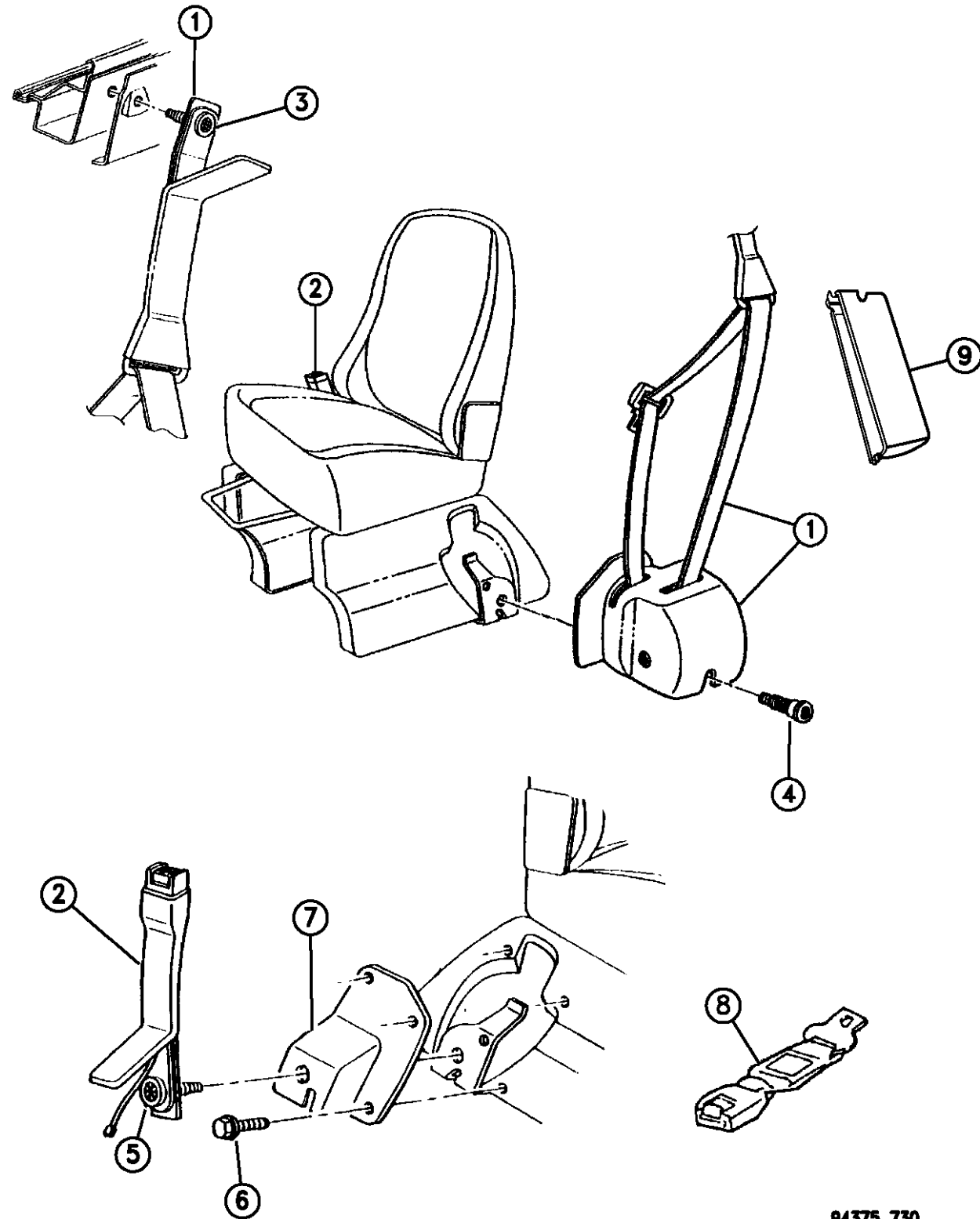

ITEM	PART NUMBER	QTY	BODY	MODEL	DESCRIPTION
	5DW42SP8	1			Blue Spruce, Right
	5DW43SP8	1			Blue Spruce, Left
	5DW42SK5	1			Tan, Right
	5DW43SK5	1			Tan, Left
3					BOLT, Shoulder
	06034449	AR			w/Hinged Cargo Doors and Driver Side
	06034396	AR			w/Sliding Cargo Door
4	06034383	2			BOLT, Shoulder
5		AR			BOLT, (Serv. In Item 2)
6		6			SCREW and WASHER, .190-16x.687, Not Serviced
7	5CR26MD5	1			COVER, Seat Belt Anchor, Right
	5CR27MD5	1			COVER, Seat Belt Anchor, Left
8					EXTENDER
	04402887	1			1994
	04740415	1			1995,96
9					COVER, Pretensioner Retractor, 1996
	5FE33RX9	1			Black
	5FK47SP8	1			Blue Spruce
	5FK47SD5	1			Quartz
	5FK47SK5	1			Tan

RAM VAN/WAGON DAKOTA RAM PICKUP, RAM CAB AND CHASSIS (943)

SERIES	LINE	BODY	ENGINE	TRANSMISSION
NA = Not Available	N1 = MID SIZE PICK-UP (4x2)	51 = Wagon - 127" W.B.	NA = Not Available	NA = Not Available
	B1 = VANS AND WAGONS (4x2)	13 = Van - 127X" W.B.		
	B2 = VANS AND WAGONS (4x2)	12 = Van - 127" W.B.		
	B3 = VANS AND WAGONS (4x2)	11 = Van - 109" W.B.		
	R1 = (T300) CONVENTIONAL TRUCK (4x2)	51 = Wagon - 109" W.B.		
	R2 = (T300) CONVENTIONAL TRUCK (4x2)	52 = Wagon - 127X" W.B.		
	R3 = (T300) CONVENTIONAL TRUCK (4x2)	61 = BR - 118.7" W.B.		
	R4 = (T300) CONVENTIONAL TRUCK (4x2)	62 = BR - 134.7" W.B.		
	R5 = (T300) CONVENTIONAL TRUCK (4x2)	63 = BR - 138.7" W.B. (Cab & Chassis)		
	R6 = (T300) CONVENTIONAL TRUCK (4x2)	64 = BR - 162.7" W.B. (Cab & Chassis)		
	R7 = (T300) CONVENTIONAL TRUCK (4x2)	31 = BR - 138.7" W.B. (Club Cab)		
	N5 = MID SIZE PICK-UP (4X4)			
	R6 = (T300) CONVENTIONAL TRUCK (4x4)			
	R7 = (T300) CONVENTIONAL TRUCK (4x4)			
	R8 = (T300) CONVENTIONAL TRUCK (4x4)			

94375 730

AR = use ase required - = Non illustrated part

BELTS--SEAT INTERMEDIATE AND REAR SEATS B 1,2,3
Figure IAB-720

IAB-720A

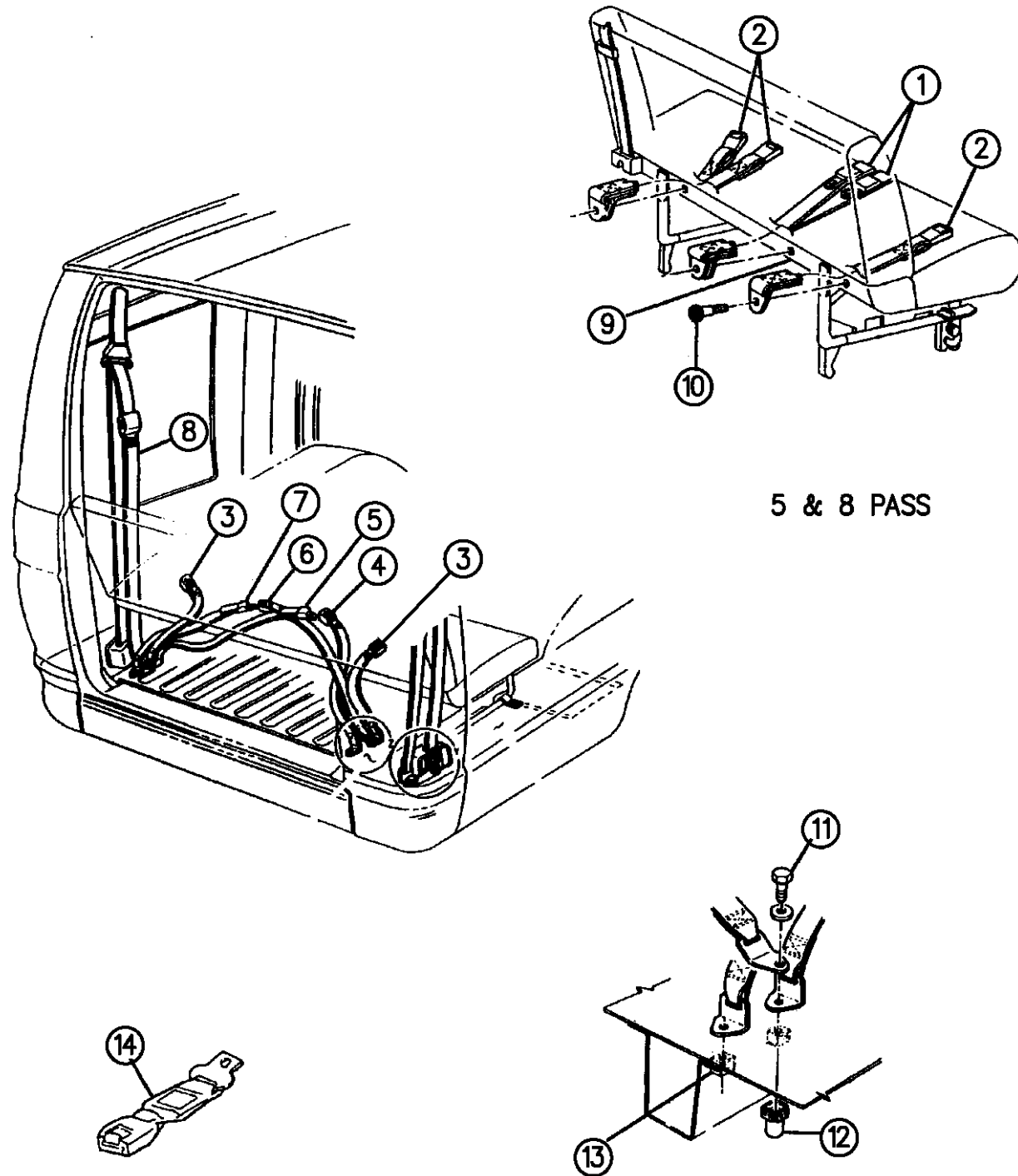

5 & 8 PASS

94375 720

ITEM	PART NUMBER	QTY	BODY	MODEL	DESCRIPTION
1					BELT, Buckle Half 3 Passenger
					1994, LABEL # 55028774
	04638282	3			Blue
	04638283	3			Red
	04713814	3			Quartz
					1995, LABEL # 55314790
	5DW50RAZ	3			Agate
	5DW50RB7	3			Blue
	5DW50RM6	3			Red
					1996, LABEL # 55314790
	5DW50RAZ	2			Agate
	5DW50SP8	2			Blue Spruce
2					BELT, Tip Half 3 Passenger
					1994, LABEL # 55028777
	04638285	2			Blue
	04638286	2			Red
	04713809	2			Quartz
					1995, LABEL # 55314785
	5DW45RAZ	2			Agate
	5DW45RB7	2			Blue
	5DW45RM6	2			Red
					1996, LABEL # 55314785

RAM VAN/WAGON DAKOTA RAM PICKUP, RAM CAB AND CHASSIS (943)

SERIES	LINE	BODY	ENGINE	TRANSMISSION
NA = Not Available	N1 = MID SIZE PICK-UP (4x2)	51 = Wagon - 127" W.B.	NA = Not Available	NA = Not Available
	B1 = VANS AND WAGONS (4x2)	13 = Van - 127X" W.B.		
	B2 = VANS AND WAGONS (4x2)	12 = Van - 127" W.B.		
	B3 = VANS AND WAGONS (4x2)	11 = Van - 109" W.B.		
	R1 = (T300) CONVENTIONAL TRUCK (4x2)	51 = Wagon - 109" W.B.		
	R2 = (T300) CONVENTIONAL TRUCK (4x2)	52 = Wagon - 127X" W.B.		
	R3 = (T300) CONVENTIONAL TRUCK (4x2)	61 = BR - 118.7" W.B.		
	R4 = (T300) CONVENTIONAL TRUCK (4x2)	62 = BR - 134.7" W.B.		
	R5 = (T300) CONVENTIONAL TRUCK (4x2)	63 = BR - 138.7" W.B. (Cab & Chassis)		
	R6 = (T300) CONVENTIONAL TRUCK (4x2)	64 = BR - 162.7" W.B. (Cab & Chassis)		
	R7 = (T300) CONVENTIONAL TRUCK (4x2)	31 = BR - 138.7" W.B. (Club Cab)		
	R8 = (T300) CONVENTIONAL TRUCK (4x4)			

AR = use ase required - = Non illustrated part

BELTS--SEAT INTERMEDIATE AND REAR SEATS B 1,2,3
Figure IAB-720

IAB-720A

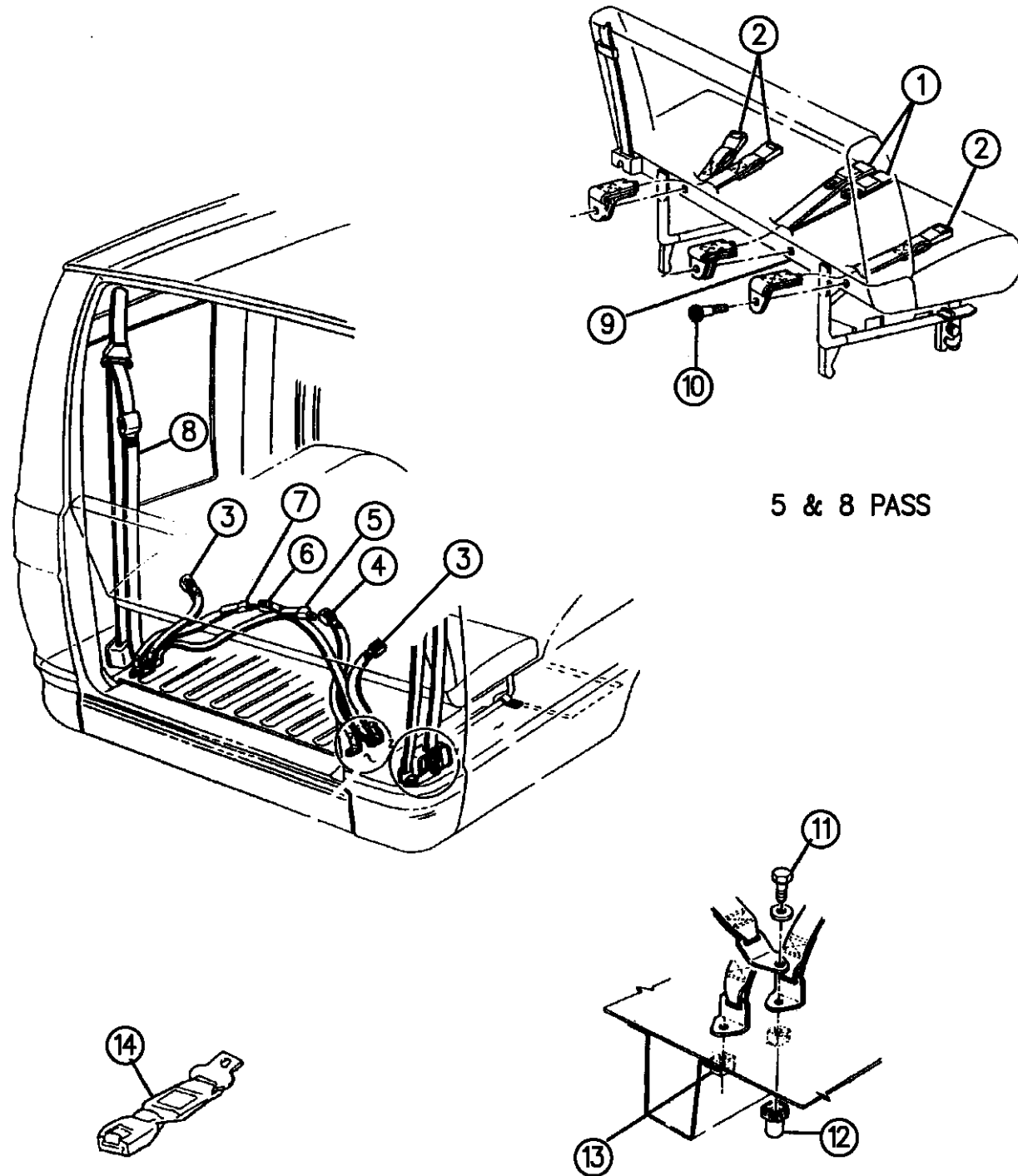

5 & 8 PASS

94375 720

ITEM	PART NUMBER	QTY	BODY	MODEL	DESCRIPTION
	5DW45RAZ	2			Agate
	5DW45SP8	2			Blue Spruce
3					BELT, Buckle Half 4 Passenger 1994, LABEL # 55314658
	5DA30LB7	2			Blue
	5DA30LM6	2			Red
	5DA30MD5	2			Quartz
	5DW58RAZ	2			Agate
	5DW58RB7	2			Blue
	5DW58RM6	2			Red
					1995, LABEL # 55314798
	5DW58RAZ	2			Agate
	5DW58SP8	2			Blue Spruce
4					BELT, Buckle Half 4 Passenger 1994, LABEL # 55314534
	5CL42LB7	1			Blue
	5CL42LM6	1			Red
	5CL42MD5	1			Quartz
					1995, LABEL # 55314802
	5DW62RAZ	1			Agate

RAM VAN/WAGON DAKOTA RAM PICKUP, RAM CAB AND CHASSIS (943)

SERIES	LINE	BODY	ENGINE	TRANSMISSION
NA = Not Available	N1 = MID SIZE PICK-UP (4x2)	51 = Wagon - 127" W.B.	NA = Not Available	NA = Not Available
	B1 = VANS AND WAGONS (4x2)	13 = Van - 127X" W.B.		
	B2 = VANS AND WAGONS (4x2)	12 = Van - 127" W.B.		
	B3 = VANS AND WAGONS (4x2)	11 = Van - 109" W.B.		
	R1 = (T300) CONVENTIONAL TRUCK (4x2)	51 = Wagon - 109" W.B.		
	R2 = (T300) CONVENTIONAL TRUCK (4x2)	52 = Wagon - 127X" W.B.		
	R3 = (T300) CONVENTIONAL TRUCK (4x2)	61 = BR - 118.7" W.B.		
	R4 = (T300) CONVENTIONAL TRUCK (4x2)	62 = BR - 134.7" W.B.		
	R5 = (T300) CONVENTIONAL TRUCK (4x2)	63 = BR - 138.7" W.B. (Cab & Chassis)		
	R6 = (T300) CONVENTIONAL TRUCK (4x2)	64 = BR - 162.7" W.B. (Cab & Chassis)		
	R7 = (T300) CONVENTIONAL TRUCK (4x2)	31 = BR - 138.7" W.B. (Club Cab)		
	R8 = (T300) CONVENTIONAL TRUCK (4x4)			

AR = use ase required - = Non illustrated part

BELTS--SEAT INTERMEDIATE AND REAR SEATS B 1,2,3
Figure IAB-720

IAB-720A

ITEM	PART NUMBER	QTY	BODY	MODEL	DESCRIPTION
------	-------------	-----	------	-------	-------------

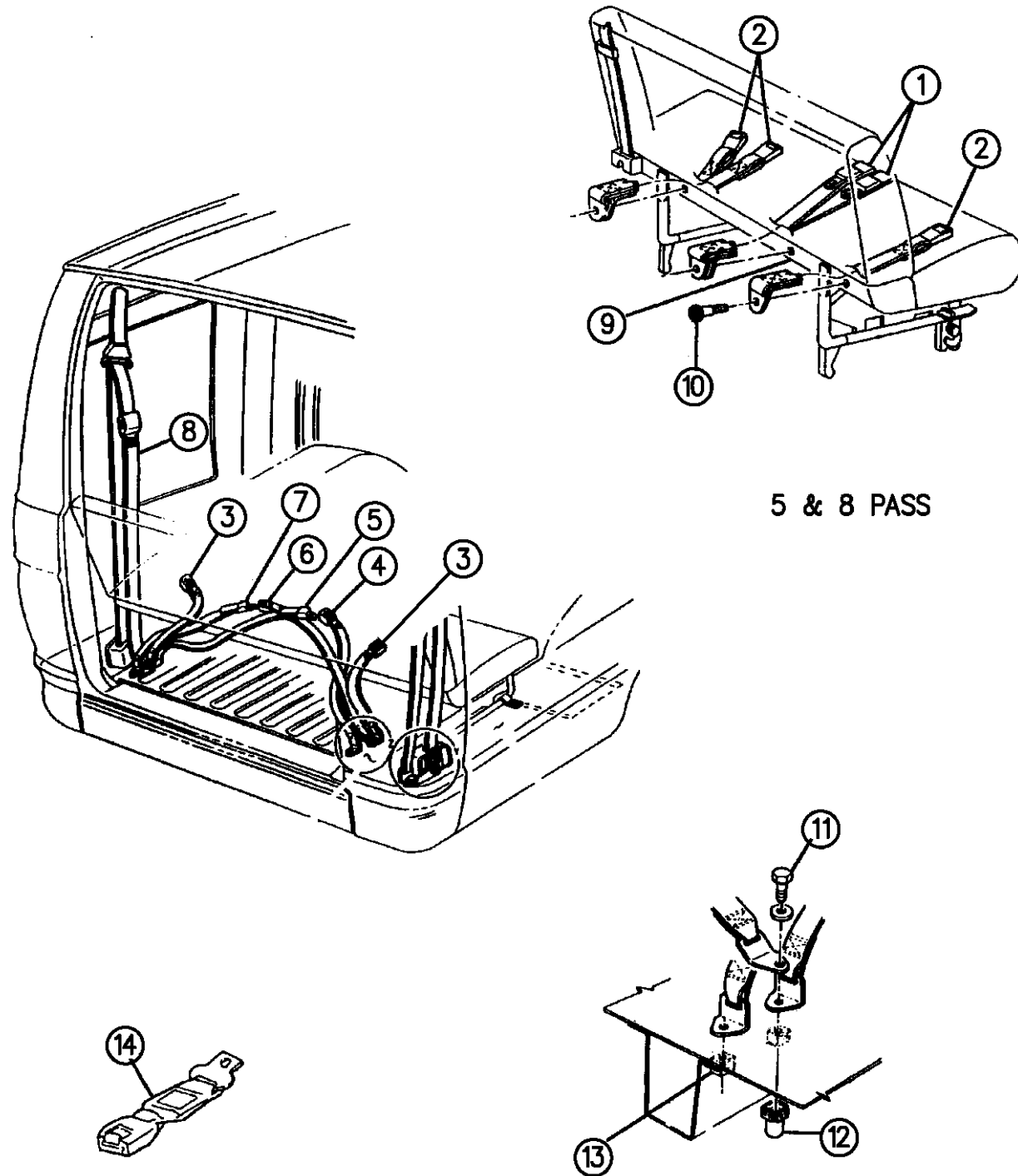

5 & 8 PASS

94375 720

	5DW62RB7	1			Blue
	5DW62RM6	1			Red
					1996, LABEL # 55314802
	5DW62RAZ	1			Agate
	5DW62SP8	1			Blue Spruce
5					BELT, Center Tip Half 4 Passenger
					1994, LABEL # 55028786
	04638294	1			Blue
	04638295	1			Red
	04713816	1			Quartz
					1995, LABEL # 55314800
	5DW60RAZ	1			Agate
	5DW60RB7	1			Blue
	5DW60RM6	1			Red
					1996, LABEL # 55314800
	5DW60RAZ	1			Agate
	5DW60SP8	1			Blue Spruce
6					BELT, Center Buckle Half 4 passenger
					1994, LABEL # 55028780
	04638288	1			Blue
	04638289	1			Red

RAM VAN/WAGON DAKOTA RAM PICKUP, RAM CAB AND CHASSIS (943)

SERIES	LINE	BODY	ENGINE	TRANSMISSION
NA = Not Available	N1 = MID SIZE PICK-UP (4x2)	51 = Wagon - 127" W.B.	NA = Not Available	NA = Not Available
	B1 = VANS AND WAGONS (4x2)	13 = Van - 127X" W.B.		
	B2 = VANS AND WAGONS (4x2)	12 = Van - 127" W.B.		
	B3 = VANS AND WAGONS (4x2)	11 = Van - 109" W.B.		
	R1 = (T300) CONVENTIONAL TRUCK (4x2)	51 = Wagon - 109" W.B.		
	R2 = (T300) CONVENTIONAL TRUCK (4x2)	52 = Wagon - 127X" W.B.		
	R3 = (T300) CONVENTIONAL TRUCK (4x2)	61 = BR - 118.7" W.B.		
	R4 = (T300) CONVENTIONAL TRUCK (4x2)	62 = BR - 134.7" W.B.		
	R5 = (T300) CONVENTIONAL TRUCK (4x2)	63 = BR - 138.7" W.B. (Cab & Chassis)		
	R6 = (T300) CONVENTIONAL TRUCK (4x2)	64 = BR - 162.7" W.B. (Cab & Chassis)		
	R7 = (T300) CONVENTIONAL TRUCK (4x2)	31 = BR - 138.7" W.B. (Club Cab)		
	R8 = (T300) CONVENTIONAL TRUCK (4x4)			

AR = use ase required - = Non illustrated part

BELTS--SEAT INTERMEDIATE AND REAR SEATS B 1,2,3
Figure IAB-720

IAB-720A

ITEM	PART NUMBER	QTY	BODY	MODEL	DESCRIPTION
------	-------------	-----	------	-------	-------------

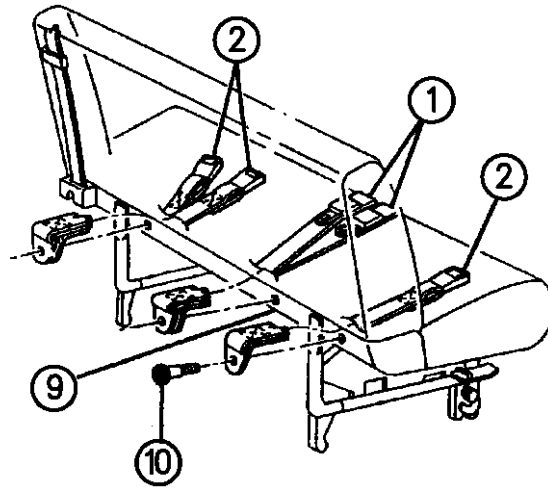
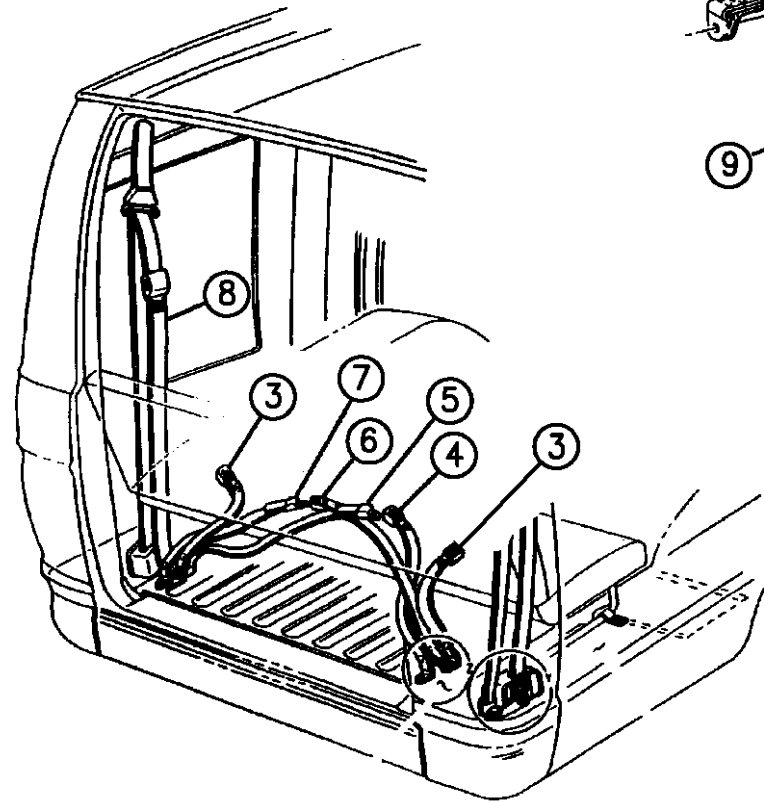

5 & 8 PASS

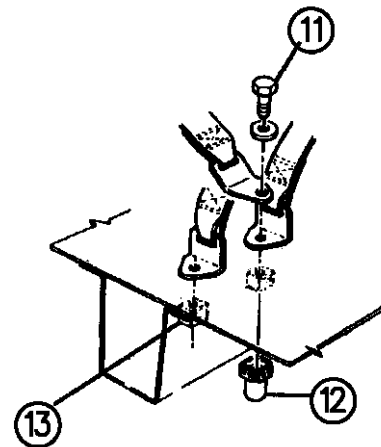
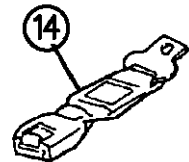

94375 720

	04713815	1			Quartz 1995, LABEL # 55314796
	5DW56RAZ	1			Agate
	5DW56RB7	1			Blue
	5DW56RM6	1			Red 1996, LABEL # 55314796
	5DW56RAZ	1			Agate
7	5DW56SP8	1			Blue Spruce BELT, Tip Half 4 Passenger 1994, LABEL # 55026572
	5BB04LB7	1			Blue
	5BB04LM6	1			Red
	5BB04MD5	1			Quartz 1995, LABEL # 55314792
	5DW52RAZ	1			Agate
	5DW52RB7	1			Blue
	5DW52RM6	1			Red 1996, LABEL # 55314792
	5DW52RAZ	1			Agate
	5DW52SP8	1			Blue Spruce

RAM VAN/WAGON DAKOTA RAM PICKUP, RAM CAB AND CHASSIS (943)

SERIES	LINE	BODY	ENGINE	TRANSMISSION
NA = Not Available	N1 = MID SIZE PICK-UP (4x2)	51 = Wagon - 127" W.B.	NA = Not Available	NA = Not Available
	B1 = VANS AND WAGONS (4x2)	13 = Van - 127X" W.B.		
	B2 = VANS AND WAGONS (4x2)	12 = Van - 127" W.B.		
	B3 = VANS AND WAGONS (4x2)	11 = Van - 109" W.B.		
	R1 = (T300) CONVENTIONAL TRUCK (4x2)	51 = Wagon - 109" W.B.		
	R2 = (T300) CONVENTIONAL TRUCK (4x2)	52 = Wagon - 127X" W.B.		
	R3 = (T300) CONVENTIONAL TRUCK (4x2)	61 = BR - 118.7" W.B.		
	R4 = (T300) CONVENTIONAL TRUCK (4x2)	62 = BR - 134.7" W.B.		
	R5 = (T300) CONVENTIONAL TRUCK (4x2)	63 = BR - 138.7" W.B. (Cab & Chassis)		
	R6 = (T300) CONVENTIONAL TRUCK (4x2)	64 = BR - 162.7" W.B. (Cab & Chassis)		
	R7 = (T300) CONVENTIONAL TRUCK (4x2)	31 = BR - 138.7" W.B. (Club Cab)		
	R8 = (T300) CONVENTIONAL TRUCK (4x4)			

AR = use ase required - = Non illustrated part

BELTS--SEAT INTERMEDIATE AND REAR SEATS B 1,2,3
Figure IAB-720

IAB-720A

ITEM	PART NUMBER	QTY	BODY	MODEL	DESCRIPTION
8					BELT and RETAINER, Shoulder 4 Passenger-Right and Left (12 or 15 Passenger Right, 1994 LABEL # 55314682 Blue Red Quartz Right, 1995 LABEL # 55314682 Agate, 1995 Blue Red Right, 1996 LABEL # 55350152 Agate Blue Spruce
	5DC82MB7	2			
	5DC82MM6	2			
	5DC82MD5	2			
	5DC82RAZ	2			
	5DC82MB7	2			
	5DC82MM6	2			
	5EZ66RAZ	2			
	5EZ66SP8	2			
9	55029448	1			REINFORCEMENT, Seat Riser and Seat Belt Mounting 3 Passenger
10	06034397	AR			BOLT, Belt Attaching
11	06034397	AR			BOLT, Seat Belt Mounting 4 Passenger (7/16-20x1.57
12	04087642	AR			CAP, w/Mounting Bracket and Nut
13	04352237	2			BRACKET, Seat Belt Mounting

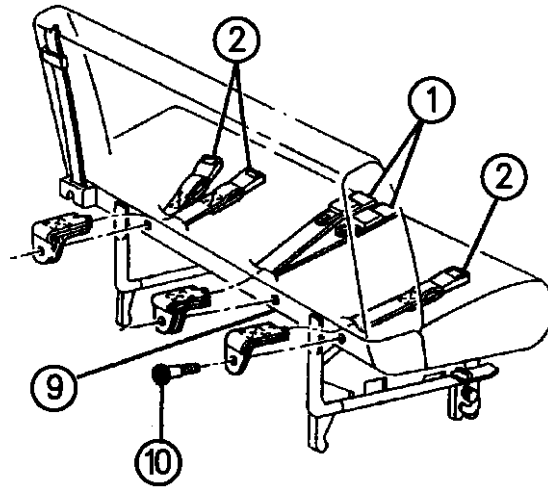
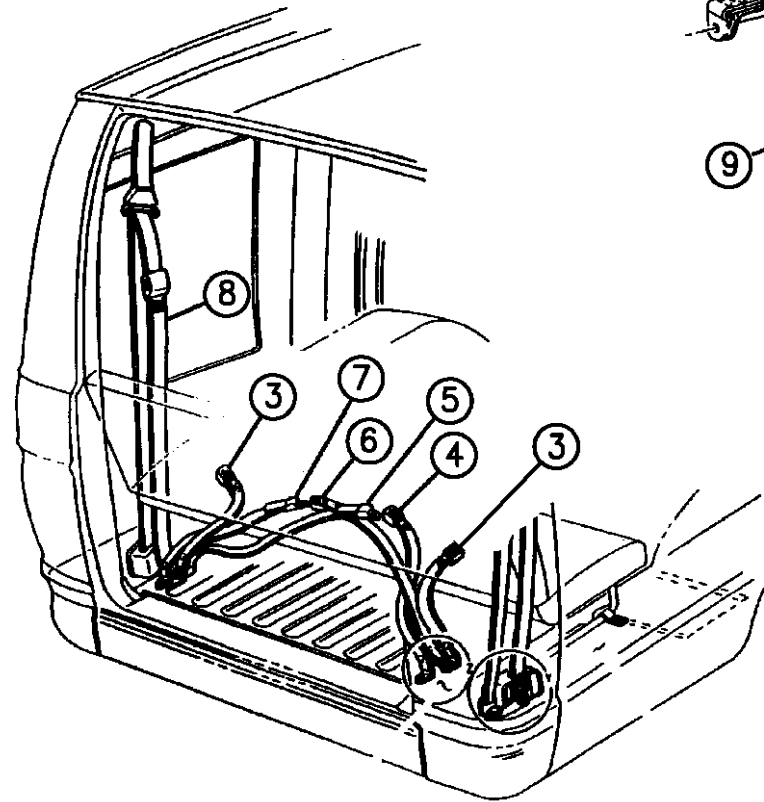

5 & 8 PASS

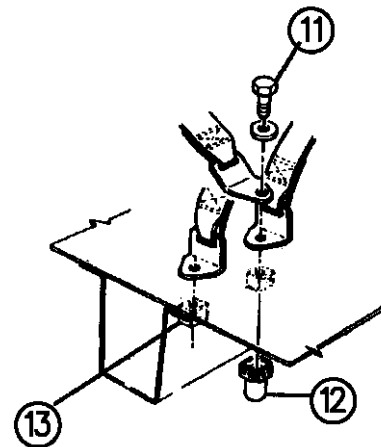

94375 720

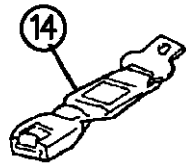

RAM VAN/WAGON DAKOTA RAM PICKUP, RAM CAB AND CHASSIS (943)

SERIES	LINE	BODY	ENGINE	TRANSMISSION
NA = Not Available	N1 = MID SIZE PICK-UP (4x2) B1 = VANS AND WAGONS (4x2) B2 = VANS AND WAGONS (4x2) B3 = VANS AND WAGONS (4x2) R1 = (T300) CONVENTIONAL TRUCK (4x2) R2 = (T300) CONVENTIONAL TRUCK (4x2) R3 = (T300) CONVENTIONAL TRUCK (4x2) N5 = MID SIZE PICK-UP (4X4) R6 = (T300) CONVENTIONAL TRUCK (4x4) R7 = (T300) CONVENTIONAL TRUCK (4x4) R8 = (T300) CONVENTIONAL TRUCK (4x4)	51 = Wagon - 127" W.B. 13 = Van - 127X" W.B. 12 = Van - 127" W.B. 11 = Van - 109" W.B. 51 = Wagon - 109" W.B. 52 = Wagon - 127X" W.B. 61 = BR - 118.7" W.B. 62 = BR - 134.7" W.B. 63 = BR - 138.7" W.B. (Cab & Chassis) 64 = BR - 162.7" W.B. (Cab & Chassis) 31 = BR - 138.7" W.B. (Club Cab)	NA = Not Available	NA = Not Available

AR = use ase required - = Non illustrated part

BELTS--SEAT INTERMEDIATE AND REAR SEATS B 1,2,3
Figure IAB-720

IAB-720A

ITEM	PART NUMBER	QTY	BODY	MODEL	DESCRIPTION
------	-------------	-----	------	-------	-------------

14					EXTENDER
	04402887	1			1994
	04740415	1			1995,96
	04358469AB	1			TETHER PACKAGE, Child Seat

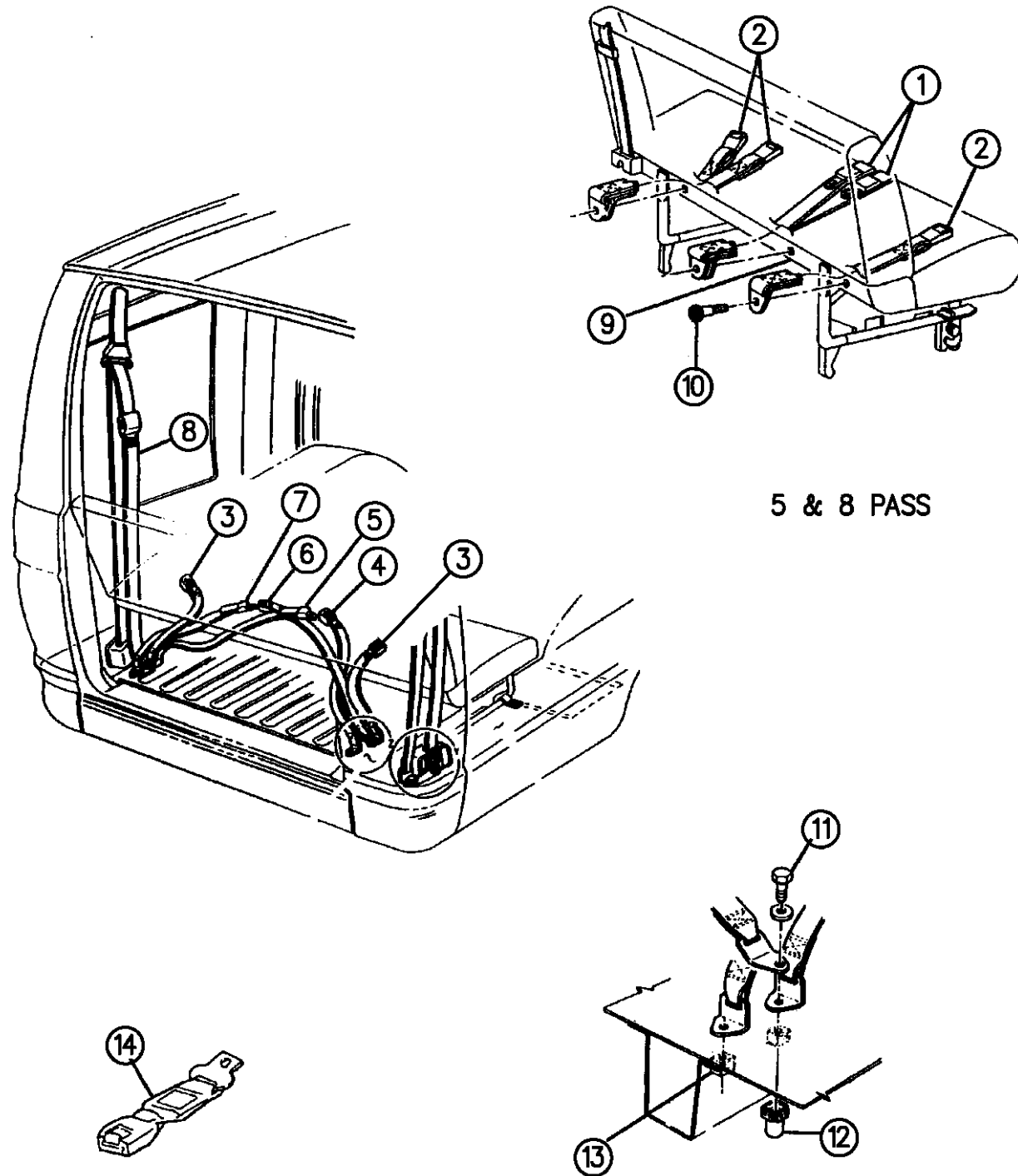

5 & 8 PASS

94375 720

RAM VAN/WAGON DAKOTA RAM PICKUP, RAM CAB AND CHASSIS (943)

SERIES	LINE	BODY	ENGINE	TRANSMISSION
NA = Not Available	N1 = MID SIZE PICK-UP (4x2)	51 = Wagon - 127" W.B.	NA = Not Available	NA = Not Available
	B1 = VANS AND WAGONS (4x2)	13 = Van - 127X" W.B.		
	B2 = VANS AND WAGONS (4x2)	12 = Van - 127" W.B.		
	B3 = VANS AND WAGONS (4x2)	11 = Van - 109" W.B.		
	R1 = (T300) CONVENTIONAL TRUCK (4x2)	51 = Wagon - 109" W.B.		
	R2 = (T300) CONVENTIONAL TRUCK (4x2)	52 = Wagon - 127X" W.B.		
	R3 = (T300) CONVENTIONAL TRUCK (4x2)	61 = BR - 118.7" W.B.		
	R4 = (T300) CONVENTIONAL TRUCK (4x2)	62 = BR - 134.7" W.B.		
	R5 = (T300) CONVENTIONAL TRUCK (4x2)	63 = BR - 138.7" W.B. (Cab & Chassis)		
	R6 = (T300) CONVENTIONAL TRUCK (4x2)	64 = BR - 162.7" W.B. (Cab & Chassis)		
	R7 = (T300) CONVENTIONAL TRUCK (4x4)	31 = BR - 138.7" W.B. (Club Cab)		
	R8 = (T300) CONVENTIONAL TRUCK (4x4)			

AR = use ase required - = Non illustrated part

BELTS - SHOULDER SEAT INTERMEDIATE AND REAR SEAT B 1,2,3
Figure IAB-730

IAB-730C

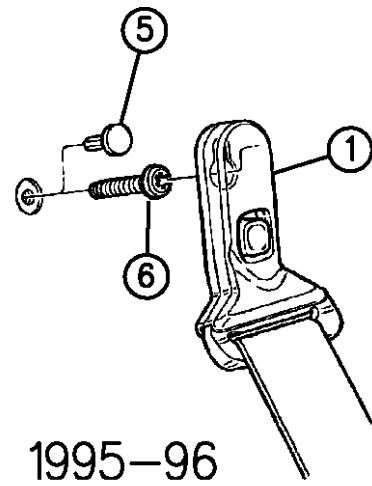
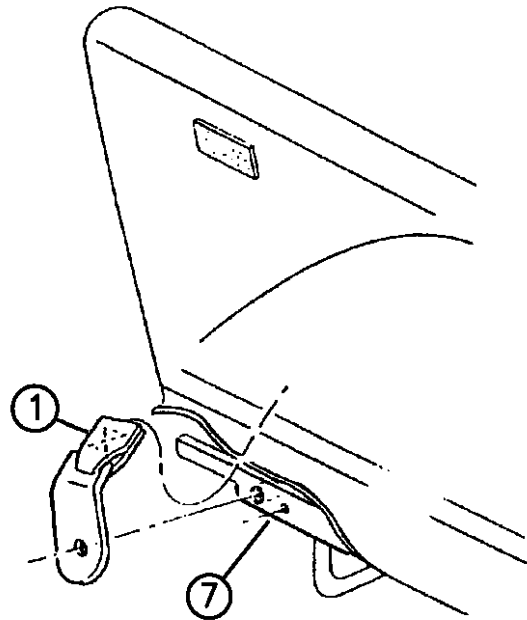
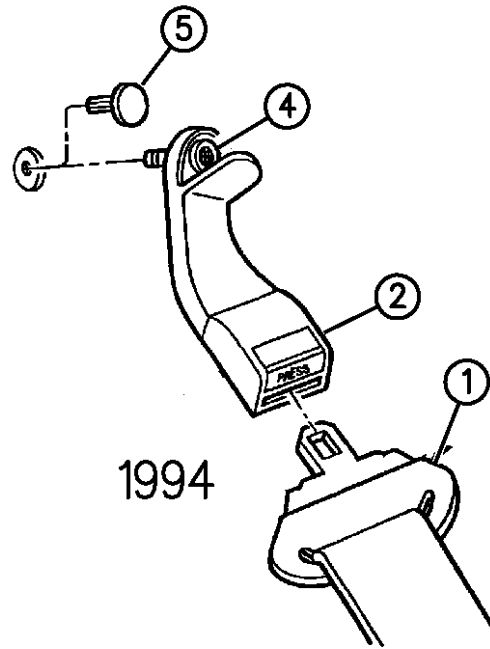
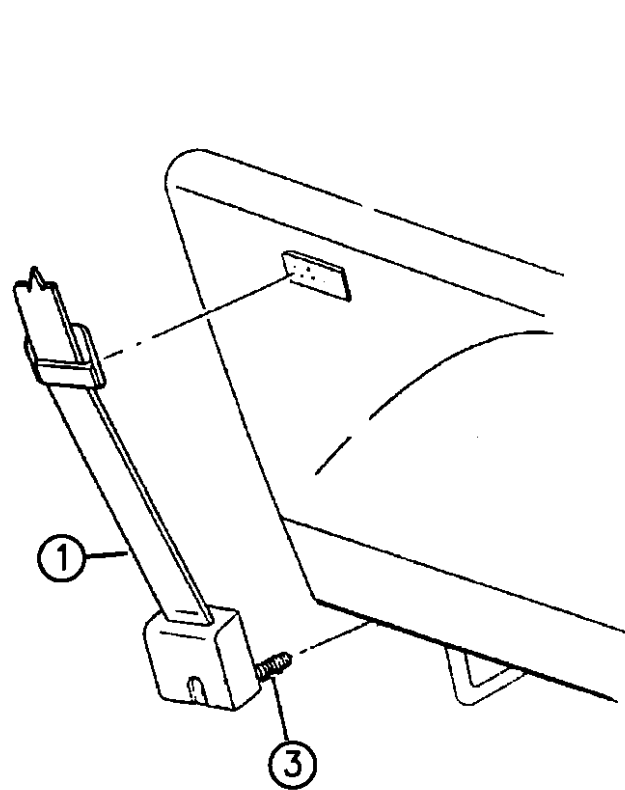

94375 730C

ITEM	PART NUMBER	QTY	BODY	MODEL	DESCRIPTION
1					RETAINER and BELT, Rear Seat (5 Passenger and 8 Passenger 1994, LABEL # 55314651
	5CX77MB7	2			Blue
	5CX77MD5	2			Quartz
	5CX77MM6	2			Red
					1995, LABEL # 55314787
	5DW47RAZ	2			Agate
	5DW47RB7	2			Blue
	5DW47RM6	2			Red
					1996, LABEL # 55314787
	5DW47RAZ	2			Agate
	5DW47SP8	2			Blue Spruce
2					RELEASE, Quick Disconnect, 1994
	5DB59MD5	2			Quartz
	5DB59LB7	2			Blue
	5DB59LM6	2			Red
3					BOLT, (Serv. w/Item 1)
4					BOLT, (Serviced in Item #2)
5					PLUG, Anchor Hole
	5DD08LT7	AR			Tundra, P.A.R.
	5DD08MD5	AR			Quartz

RAM VAN/WAGON DAKOTA RAM PICKUP, RAM CAB AND CHASSIS (943)

SERIES	LINE	BODY	ENGINE	TRANSMISSION
NA = Not Available	N1 = MID SIZE PICK-UP (4x2)	51 = Wagon - 127" W.B.	NA = Not Available	NA = Not Available
	B1 = VANS AND WAGONS (4x2)	13 = Van - 127X" W.B.		
	B2 = VANS AND WAGONS (4x2)	12 = Van - 127" W.B.		
	B3 = VANS AND WAGONS (4x2)	11 = Van - 109" W.B.		
	R1 = (T300) CONVENTIONAL TRUCK (4x2)	51 = Wagon - 109" W.B.		
	R2 = (T300) CONVENTIONAL TRUCK (4x2)	52 = Wagon - 127X" W.B.		
	R3 = (T300) CONVENTIONAL TRUCK (4x2)	61 = BR - 118.7" W.B.		
	R4 = (T300) CONVENTIONAL TRUCK (4x2)	62 = BR - 134.7" W.B.		
	R5 = (T300) CONVENTIONAL TRUCK (4x2)	63 = BR - 138.7" W.B. (Cab & Chassis)		
	R6 = (T300) CONVENTIONAL TRUCK (4x2)	64 = BR - 162.7" W.B. (Cab & Chassis)		
	R7 = (T300) CONVENTIONAL TRUCK (4x2)	31 = BR - 138.7" W.B. (Club Cab)		
	R8 = (T300) CONVENTIONAL TRUCK (4x4)			

AR = use ase required - = Non illustrated part

BELTS - SHOULDER SEAT INTERMEDIATE AND REAR SEAT B 1,2,3
Figure IAB-730

IAB-730C

ITEM	PART NUMBER	QTY	BODY	MODEL	DESCRIPTION
------	-------------	-----	------	-------	-------------

6	06034459	AR			BOLT, .437-20x1.875
7	55029448	1			REINFORCEMENT, Seat Riser and Seat Belt Mounting 3 Passenger

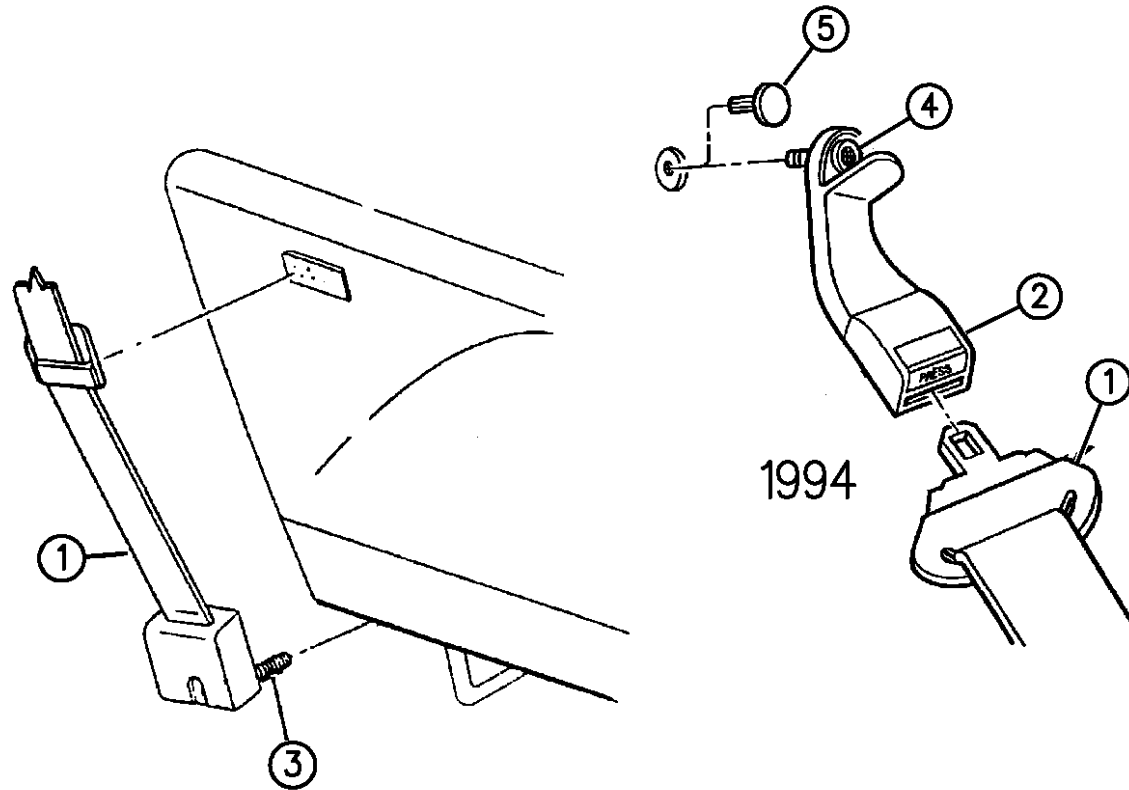

1994

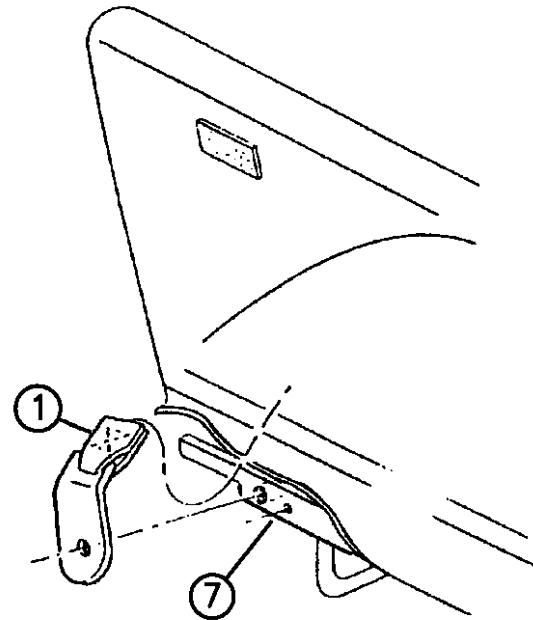
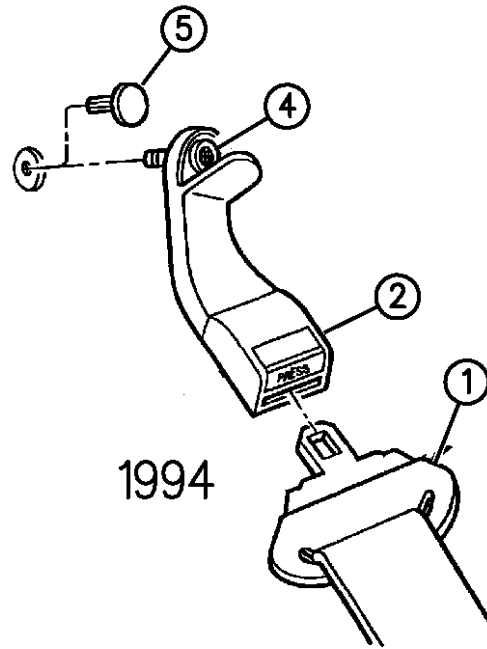

1995-96

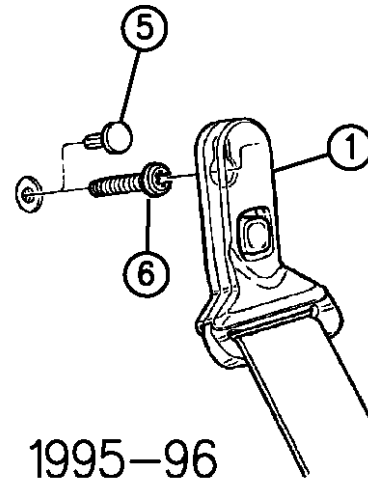

94375 730C

RAM VAN/WAGON DAKOTA RAM PICKUP, RAM CAB AND CHASSIS (943)

SERIES	LINE	BODY	ENGINE	TRANSMISSION
NA = Not Available	N1 = MID SIZE PICK-UP (4x2)	51 = Wagon - 127" W.B.	NA = Not Available	NA = Not Available
	B1 = VANS AND WAGONS (4x2)	13 = Van - 127X" W.B.		
	B2 = VANS AND WAGONS (4x2)	12 = Van - 127" W.B.		
	B3 = VANS AND WAGONS (4x2)	11 = Van - 109" W.B.		
	R1 = (T300) CONVENTIONAL TRUCK (4x2)	51 = Wagon - 109" W.B.		
	R2 = (T300) CONVENTIONAL TRUCK (4x2)	52 = Wagon - 127X" W.B.		
	R3 = (T300) CONVENTIONAL TRUCK (4x2)	61 = BR - 118.7" W.B.		
	R4 = (T300) CONVENTIONAL TRUCK (4x2)	62 = BR - 134.7" W.B.		
	R5 = (T300) CONVENTIONAL TRUCK (4x2)	63 = BR - 138.7" W.B. (Cab & Chassis)		
	R6 = (T300) CONVENTIONAL TRUCK (4x4)	64 = BR - 162.7" W.B. (Cab & Chassis)		
	R7 = (T300) CONVENTIONAL TRUCK (4x4)	31 = BR - 138.7" W.B. (Club Cab)		
	R8 = (T300) CONVENTIONAL TRUCK (4x4)			

AR = use ase required - = Non illustrated part

RECLINING MECHANISM-FRONT SEAT B 1,2,3
Figure IAB-810

IAB-810A

ITEM	PART NUMBER	QTY	BODY	MODEL	DESCRIPTION
1	09422041	2			SCREW
2					RECLINER
	04190968	1			Drivers Side
	04190969	1			Passenger Side
3	04029871	2			ADAPTER, Release Handle
4					SPRING, Recliner Release
	04190248	1			Drivers Side
	04190249	1			Passenger Side
5	00120622	1			NUT, Release Handle Adapter
6		AR			SCREW, (8-18x1) (Not Serv.)
7					COVER, Hinge Arm (P.A.R.)
					INNER
	0S810MD5	1			Passenger Side
	0S811MD5	1			Drivers Side
					OUTER
					Passenger Side
	0S876JS8	1			Casting# 4190420 1994
	0S876MD5	1			1995,96
					Drivers Side
	0S877JS8	1			1994
	0S877RD5	1			1995,96
8	55195448	1			HANDLE, Release

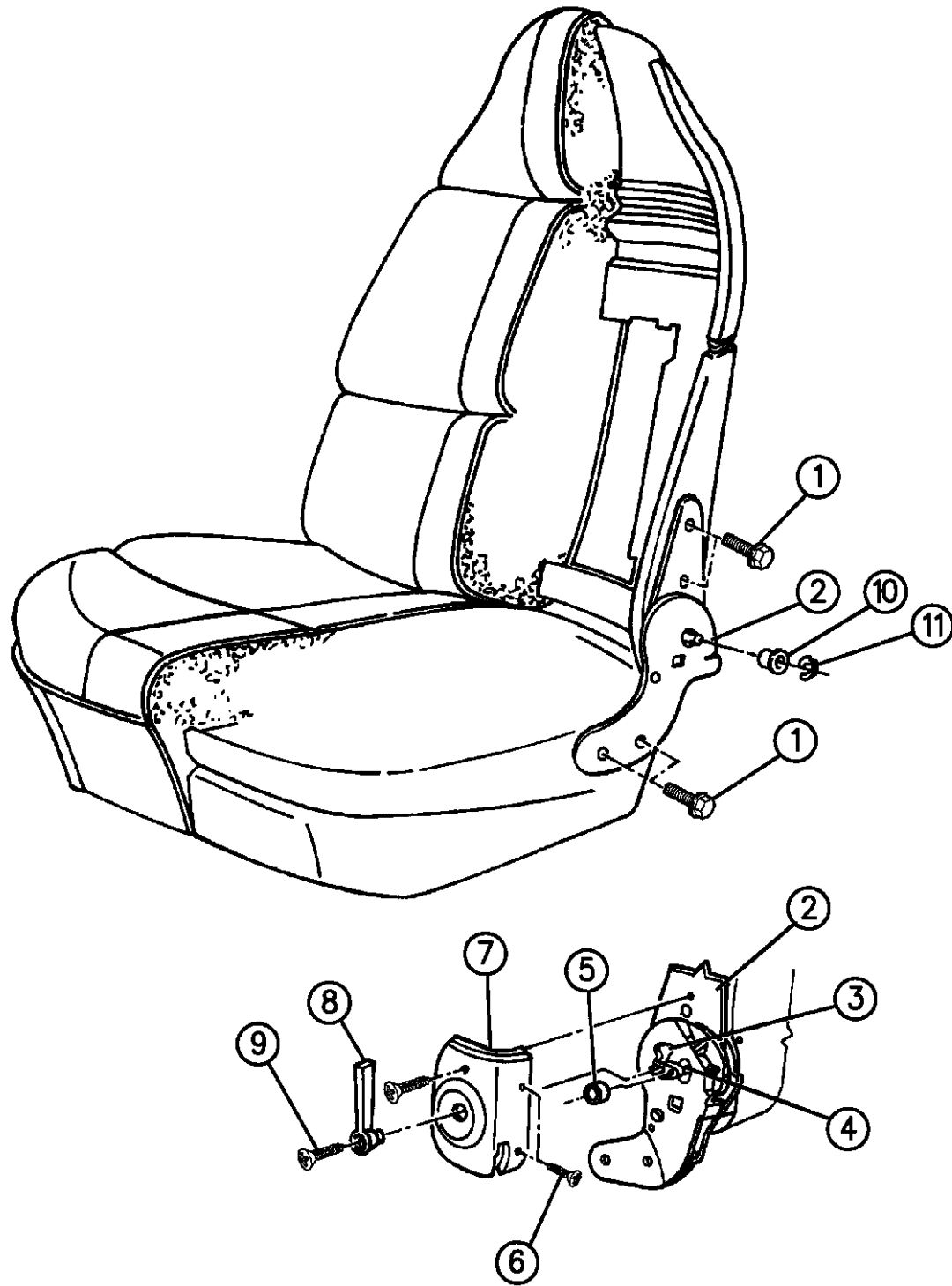

94375 810

RAM VAN/WAGON DAKOTA RAM PICKUP, RAM CAB AND CHASSIS (943)

SERIES	LINE	BODY	ENGINE	TRANSMISSION
NA = Not Available	N1 = MID SIZE PICK-UP (4x2)	51 = Wagon - 127" W.B.	NA = Not Available	NA = Not Available
	B1 = VANS AND WAGONS (4x2)	13 = Van - 127X" W.B.		
	B2 = VANS AND WAGONS (4x2)	12 = Van - 127" W.B.		
	B3 = VANS AND WAGONS (4x2)	11 = Van - 109" W.B.		
	R1 = (T300) CONVENTIONAL TRUCK (4x2)	51 = Wagon - 109" W.B.		
	R2 = (T300) CONVENTIONAL TRUCK (4x2)	52 = Wagon - 127X" W.B.		
	R3 = (T300) CONVENTIONAL TRUCK (4x2)	61 = BR - 118.7" W.B.		
	N5 = MID SIZE PICK-UP (4X4)	62 = BR - 134.7" W.B.		
	R6 = (T300) CONVENTIONAL TRUCK (4x4)	63 = BR - 138.7" W.B. (Cab & Chassis)		
	R7 = (T300) CONVENTIONAL TRUCK (4x4)	64 = BR - 162.7" W.B. (Cab & Chassis)		
	R8 = (T300) CONVENTIONAL TRUCK (4x4)	31 = BR - 138.7" W.B. (Club Cab)		

AR = use ase required - = Non illustrated part

RECLINING MECHANISM-FRONT SEAT B 1,2,3
Figure IAB-810

IAB-810A

ITEM	PART NUMBER	QTY	BODY	MODEL	DESCRIPTION
------	-------------	-----	------	-------	-------------

9		1			SCREW, (8-32x1/2) (Not Serv.)
10	04029846	2			BUSHING, Inner Hinge Pin
11	06030913	1			RING, Retaining Pivot Pin

NOTE: (P.A.R. = Paint As Required)

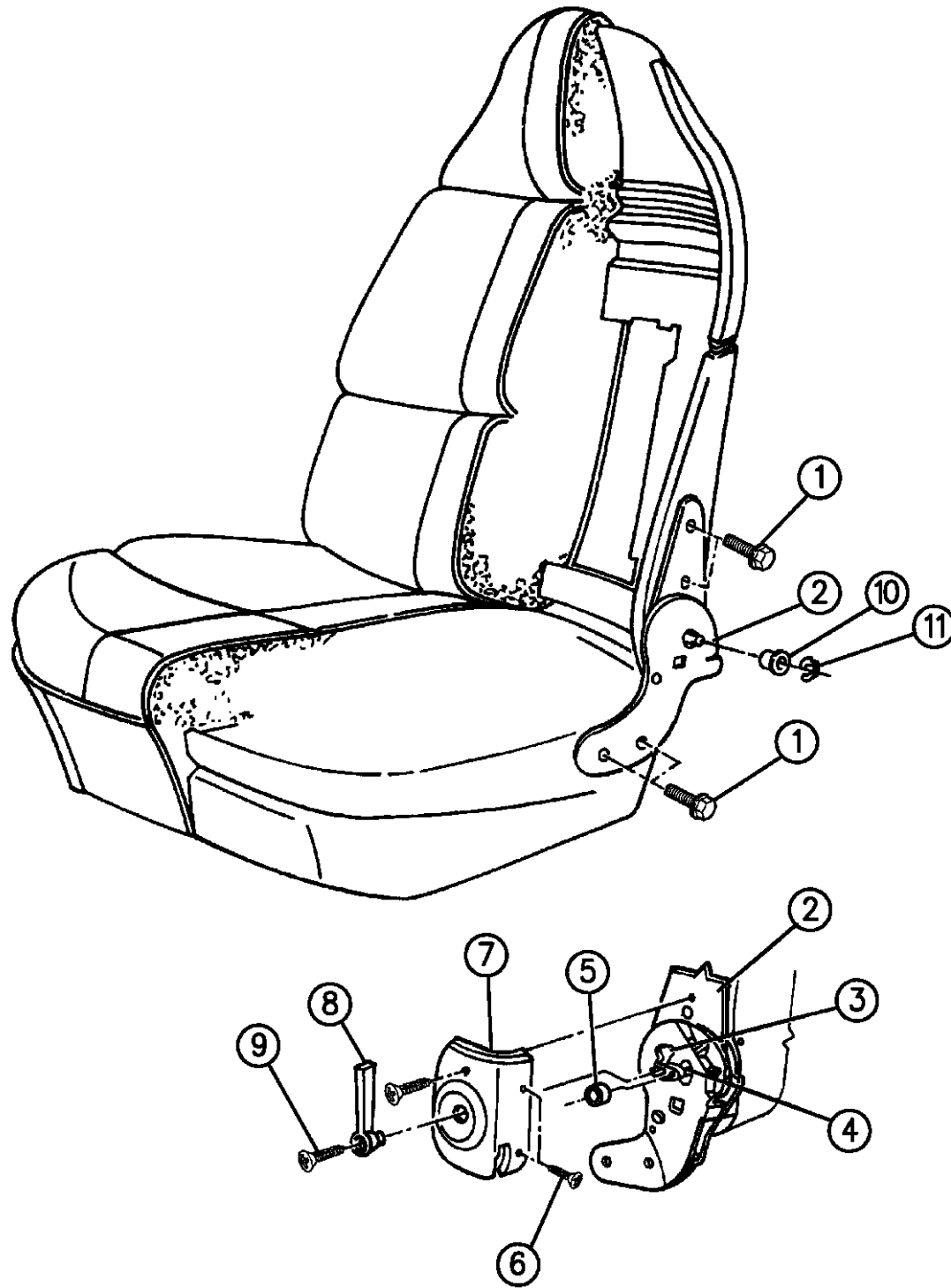

94375 810

RAM VAN/WAGON DAKOTA RAM PICKUP, RAM CAB AND CHASSIS (943)

SERIES	LINE	BODY	ENGINE	TRANSMISSION
NA = Not Available	N1 = MID SIZE PICK-UP (4x2)	51 = Wagon - 127" W.B.	NA = Not Available	NA = Not Available
	B1 = VANS AND WAGONS (4x2)	13 = Van - 127X" W.B.		
	B2 = VANS AND WAGONS (4x2)	12 = Van - 127" W.B.		
	B3 = VANS AND WAGONS (4x2)	11 = Van - 109" W.B.		
	R1 = (T300) CONVENTIONAL TRUCK (4x2)	51 = Wagon - 109" W.B.		
	R2 = (T300) CONVENTIONAL TRUCK (4x2)	52 = Wagon - 127X" W.B.		
	R3 = (T300) CONVENTIONAL TRUCK (4x2)	61 = BR - 118.7" W.B.		
	N5 = MID SIZE PICK-UP (4X4)	62 = BR - 134.7" W.B.		
	R6 = (T300) CONVENTIONAL TRUCK (4x4)	63 = BR - 138.7" W.B. (Cab & Chassis)		
	R7 = (T300) CONVENTIONAL TRUCK (4x4)	64 = BR - 162.7" W.B. (Cab & Chassis)		
	R8 = (T300) CONVENTIONAL TRUCK (4x4)	31 = BR - 138.7" W.B. (Club Cab)		

AR = use ase required - = Non illustrated part

ADJUSTERS AND RISER-BUCKET SEAT W/O POWER B 1,2,3
Figure IAB-820

IAB-820D

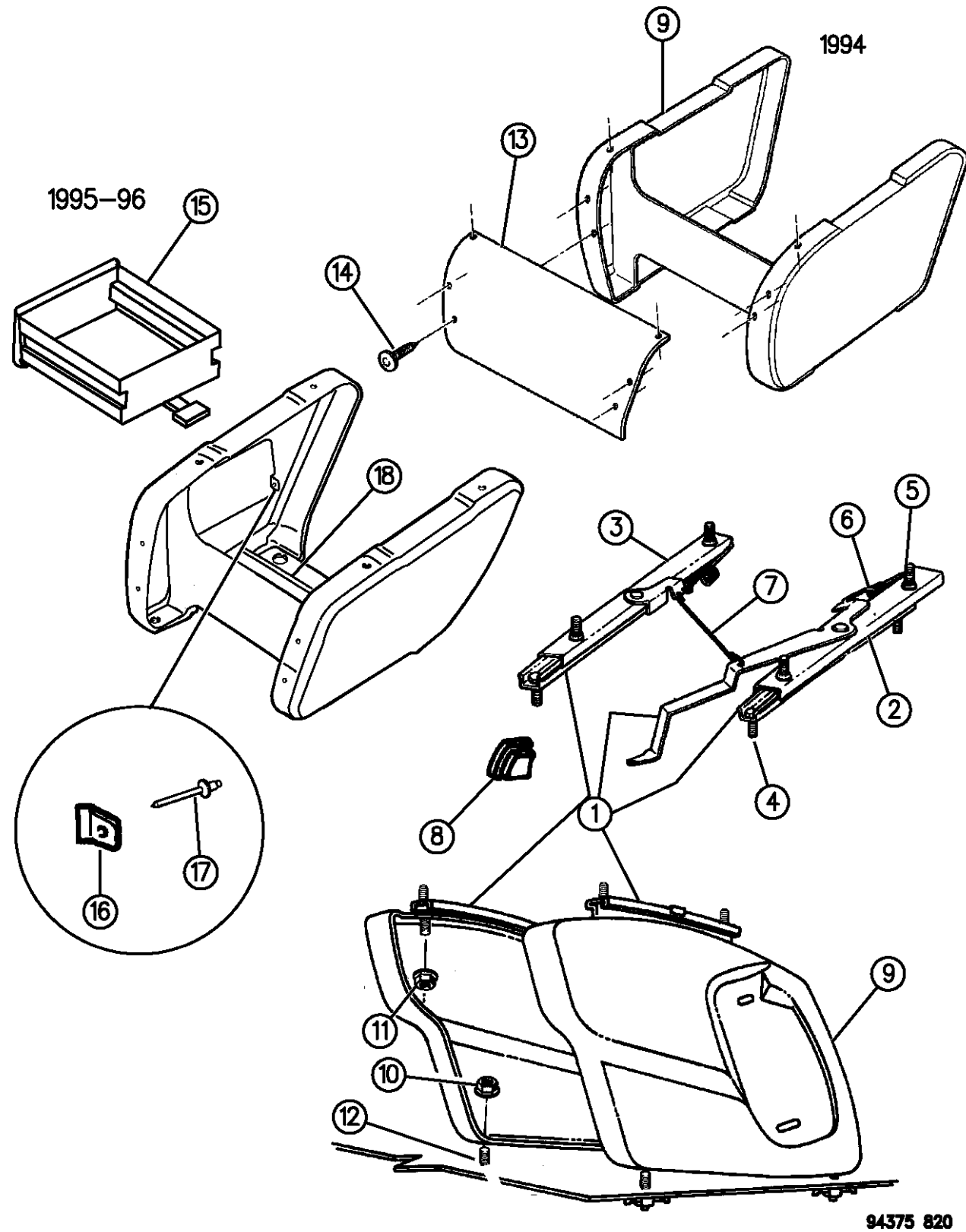

ITEM	PART NUMBER	QTY	BODY	MODEL	DESCRIPTION
1					TRACK, Adjuster
	55194860	1			Inboard
	55194861	1			Outboard, w/Handle
	04856991	1			1994,95
					1996
2	00104918	8			BEARING, Adjuster
3	06022777	4			SCREW, Adjuster Mounting
4	06031284	4			SCREW, Lower Track to Riser
5	06028040	4			RETAINER, Adjuster Mounting Screw
6	04118646	2			SPRING, Adjuster Track Release
7	04118676	1			CABLE, Adjuster Track Release
8					KNOB, Handle (Serv. In Assy)
9					RISER, (P.A.R.) Seat Base w/Brackets
	55194670	2			1994
	55195680	1			1995,96, Driver Side
	55195681	1			1995,96, Passenger Side
10	00271502	4			NUT and WASHER
11	06025007	4			NUT and WASHER, 5/16-18
12		AR			SCREW and WASHER, (Not Serv.)
13					SHIELD, Rear
					1995
	5DN69RB7	2			Blue

RAM VAN/WAGON DAKOTA RAM PICKUP, RAM CAB AND CHASSIS (943)

SERIES	LINE	BODY	ENGINE	TRANSMISSION
NA = Not Available	N1 = MID SIZE PICK-UP (4x2)	51 = Wagon - 127" W.B.	NA = Not Available	NA = Not Available
	B1 = VANS AND WAGONS (4x2)	13 = Van - 127X" W.B.		
	B2 = VANS AND WAGONS (4x2)	12 = Van - 127" W.B.		
	B3 = VANS AND WAGONS (4x2)	11 = Van - 109" W.B.		
	R1 = (T300) CONVENTIONAL TRUCK (4x2)	51 = Wagon - 109" W.B.		
	R2 = (T300) CONVENTIONAL TRUCK (4x2)	52 = Wagon - 127X" W.B.		
	R3 = (T300) CONVENTIONAL TRUCK (4x2)	61 = BR - 118.7" W.B.		
	N5 = MID SIZE PICK-UP (4X4)	62 = BR - 134.7" W.B.		
	R6 = (T300) CONVENTIONAL TRUCK (4x4)	63 = BR - 138.7" W.B. (Cab & Chassis)		
	R7 = (T300) CONVENTIONAL TRUCK (4x4)	64 = BR - 162.7" W.B. (Cab & Chassis)		
	R8 = (T300) CONVENTIONAL TRUCK (4x4)	31 = BR - 138.7" W.B. (Club Cab)		

AR = use ase required - = Non illustrated part

ADJUSTERS AND RISER-BUCKET SEAT W/O POWER B 1,2,3
Figure IAB-820

IAB-820D

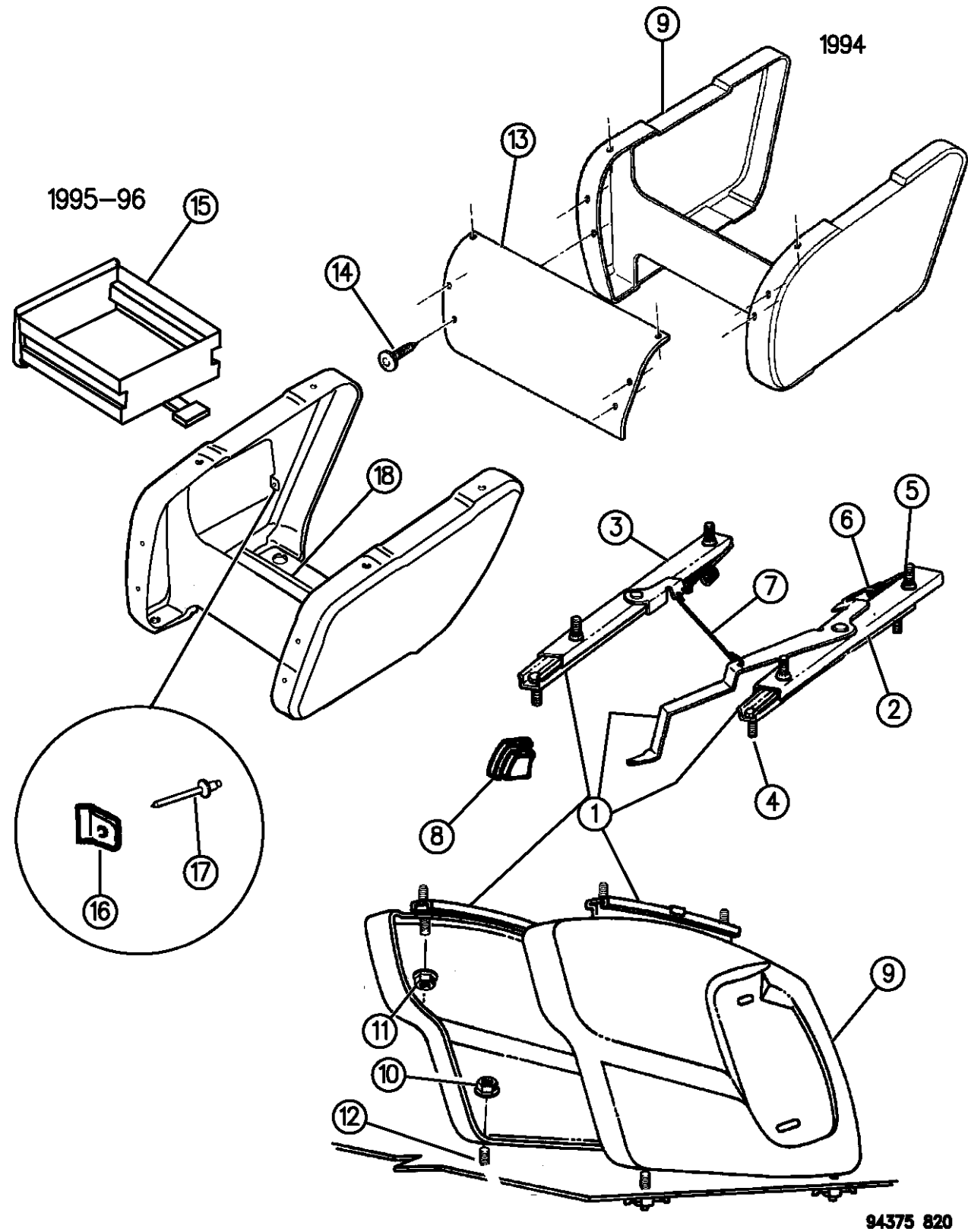

ITEM	PART NUMBER	QTY	BODY	MODEL	DESCRIPTION
	5DN69RD5	2			Quartz
	5DN69RM6	2			Red
					1996
	5DN69SP8	2			Blue Spruce
	5DN69RD5	2			Quartz
	5DN69SK5	2			Tan
14					FASTENER, Rear Shield to Riser
					1994,95
	5AA35LB7	AR			Blue
	5AA35MD5	AR			Quartz
	5AA35KM6	AR			Red
					1996
	5AA35SP8	AR			Blue Spruce
	5AA35MD5	AR			Quartz
	5AA35SK5	AR			Tan
15					DRAWER, Passenger Front Seat
					1995
	0MH13RB7	1			Blue
	0MH13RD5	1			Quartz
	0MH13RM6	1			Red
					1996

RAM VAN/WAGON DAKOTA RAM PICKUP, RAM CAB AND CHASSIS (943)

SERIES	LINE	BODY	ENGINE	TRANSMISSION
NA = Not Available	N1 = MID SIZE PICK-UP (4x2)	51 = Wagon - 127" W.B.	NA = Not Available	NA = Not Available
	B1 = VANS AND WAGONS (4x2)	13 = Van - 127X" W.B.		
	B2 = VANS AND WAGONS (4x2)	12 = Van - 127" W.B.		
	B3 = VANS AND WAGONS (4x2)	11 = Van - 109" W.B.		
	R1 = (T300) CONVENTIONAL TRUCK (4x2)	51 = Wagon - 109" W.B.		
	R2 = (T300) CONVENTIONAL TRUCK (4x2)	52 = Wagon - 127X" W.B.		
	R3 = (T300) CONVENTIONAL TRUCK (4x2)	61 = BR - 118.7" W.B.		
	N5 = MID SIZE PICK-UP (4X4)	62 = BR - 134.7" W.B.		
	R6 = (T300) CONVENTIONAL TRUCK (4x4)	63 = BR - 138.7" W.B. (Cab & Chassis)		
	R7 = (T300) CONVENTIONAL TRUCK (4x4)	64 = BR - 162.7" W.B. (Cab & Chassis)		
	R8 = (T300) CONVENTIONAL TRUCK (4x4)	31 = BR - 138.7" W.B. (Club Cab)		

AR = use ase required - = Non illustrated part

ADJUSTERS AND RISER-BUCKET SEAT W/O POWER B 1,2,3
Figure IAB-820

IAB-820D

ITEM	PART NUMBER	QTY	BODY	MODEL	DESCRIPTION
------	-------------	-----	------	-------	-------------

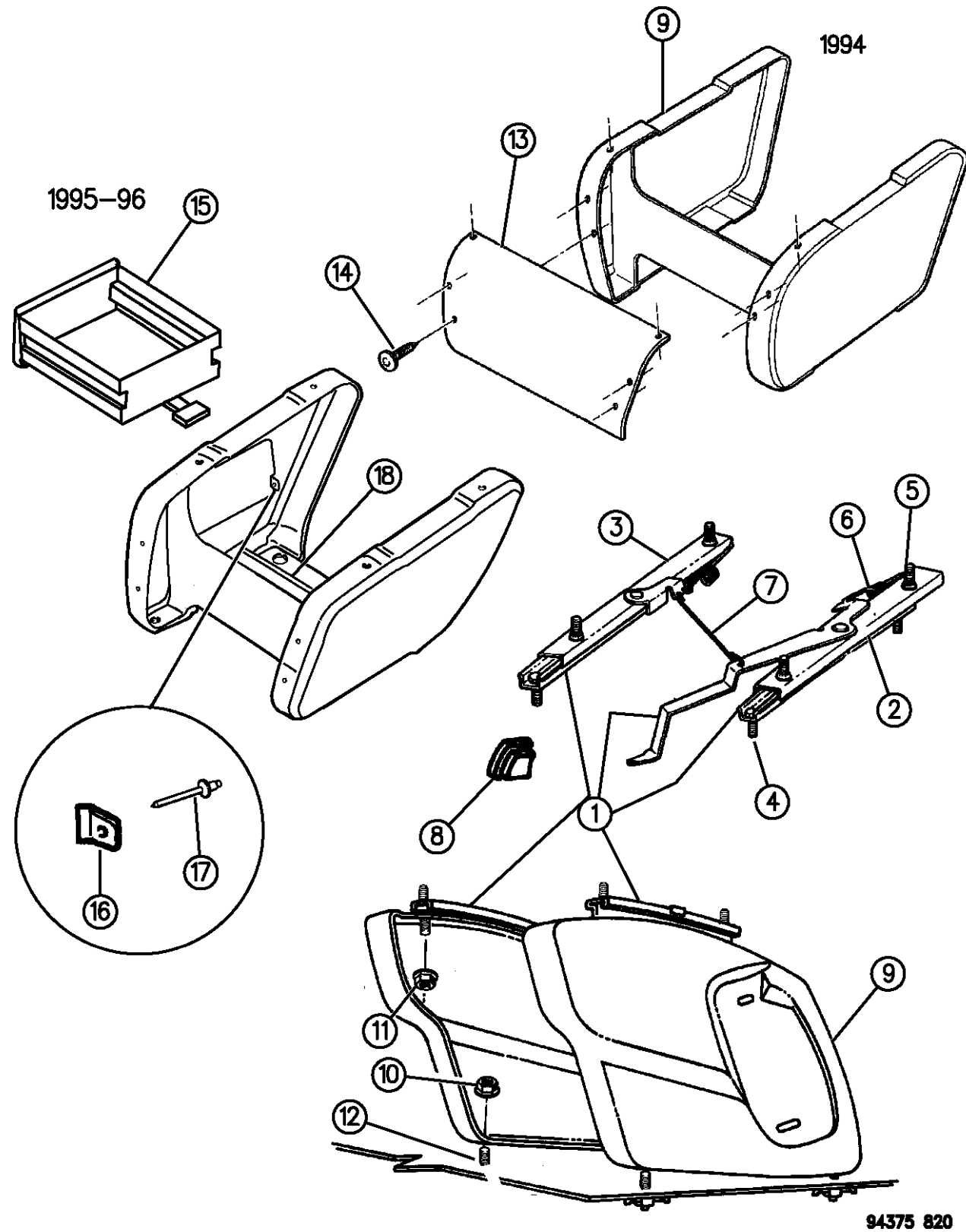

	0MH13SP8	1			Blue Spruce
	0MH13RD5	1			Quartz
	0MH13SK5	1			Tan
16	04798626	2			BRACKET, Storage Drawer Slide
17	06030804	AR			RIVET, Dome Head, (5/32x3/16)
18	04798628	1			SPRING, Stop Storage Drawer, (Attach With 6030804 Rivet)

RAM VAN/WAGON DAKOTA RAM PICKUP, RAM CAB AND CHASSIS (943)

SERIES	LINE	BODY	ENGINE	TRANSMISSION
NA = Not Available	N1 = MID SIZE PICK-UP (4x2)	51 = Wagon - 127" W.B.	NA = Not Available	NA = Not Available
	B1 = VANS AND WAGONS (4x2)	13 = Van - 127X" W.B.		
	B2 = VANS AND WAGONS (4x2)	12 = Van - 127" W.B.		
	B3 = VANS AND WAGONS (4x2)	11 = Van - 109" W.B.		
	R1 = (T300) CONVENTIONAL TRUCK (4x2)	51 = Wagon - 109" W.B.		
	R2 = (T300) CONVENTIONAL TRUCK (4x2)	52 = Wagon - 127X" W.B.		
	R3 = (T300) CONVENTIONAL TRUCK (4x2)	61 = BR - 118.7" W.B.		
	R4 = (T300) CONVENTIONAL TRUCK (4x2)	62 = BR - 134.7" W.B.		
	R5 = (T300) CONVENTIONAL TRUCK (4x2)	63 = BR - 138.7" W.B. (Cab & Chassis)		
	R6 = (T300) CONVENTIONAL TRUCK (4x4)	64 = BR - 162.7" W.B. (Cab & Chassis)		
	R7 = (T300) CONVENTIONAL TRUCK (4x4)	31 = BR - 138.7" W.B. (Club Cab)		
	R8 = (T300) CONVENTIONAL TRUCK (4x4)			

AR = use ase required - = Non illustrated part

ADJUSTERS AND RISER-BUCKET SEATS W/POWER, 1995-96 B 1,2,3
Figure IAB-825

IAB-825

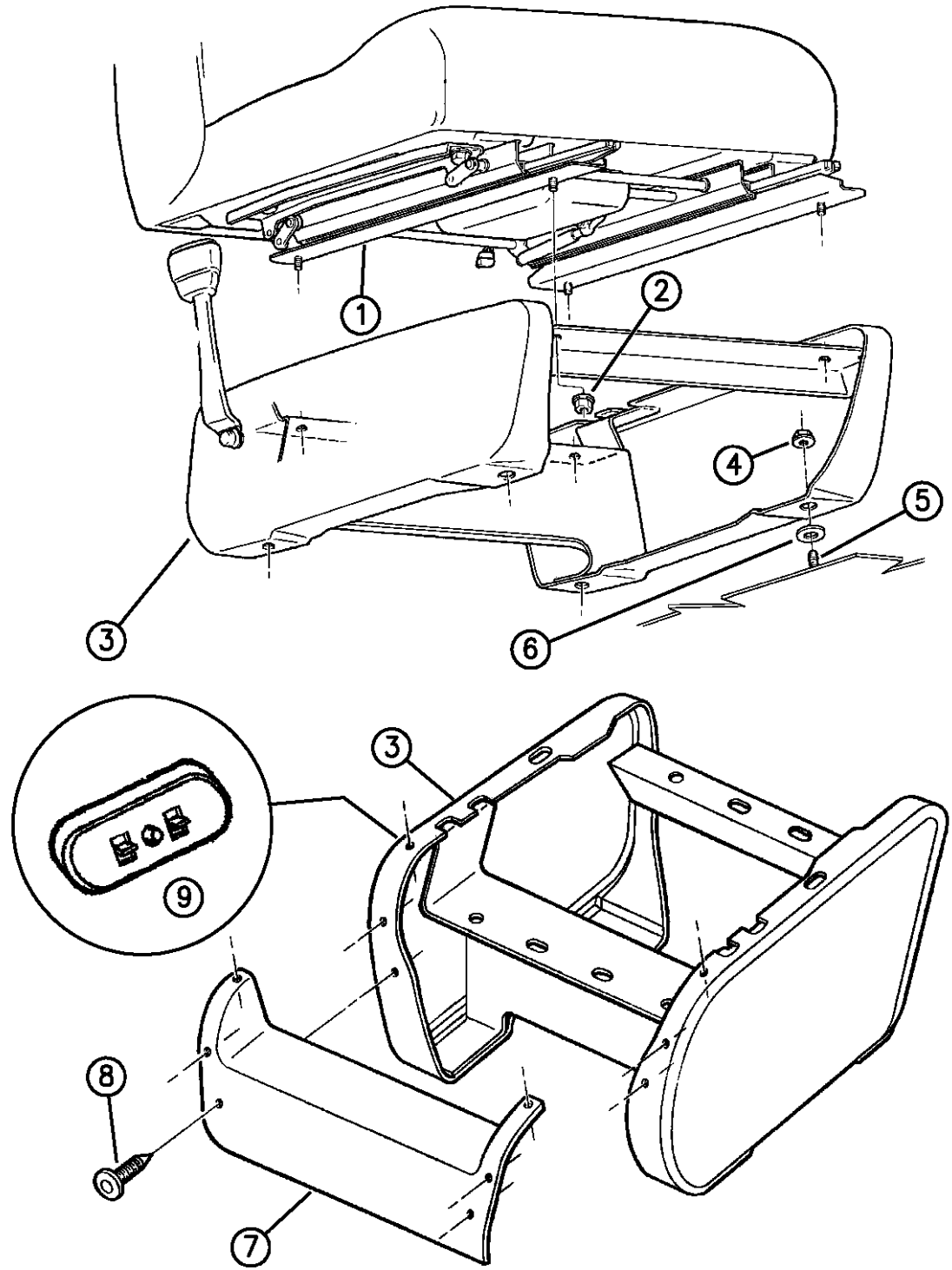

ITEM	PART NUMBER	QTY	BODY	MODEL	DESCRIPTION
1	04796062	1			ADJUSTER
2	06025007	4			NUT and WASHER
3	55195679	1			RISER
4	00271502	4			NUT and WASHER, Riser to Floor
5		4			STUD, Riser to Floor, Not Serviced
6		4			WASHER, Sealer
7		1			SHIELD, Riser, Rear
					1995
	5DN68RB7	1			Blue
	5DN68RD5	1			Quartz
	5DN68RM6	1			Red
					1996
	5DN68SP8	1			Blue Spruce
	5DN68RD5	1			Quartz
	5DN68SK5	1			Tan
8					FASTENER, Rear Shield
	5AA35LB7	6			Blue
	5AA35MD5	6			Quartz
	5AA35KM6	6			Red
9	5EH15RD5	1			BEZEL, Power Seat Switch, P.A.R.

RAM VAN/WAGON DAKOTA RAM PICKUP, RAM CAB AND CHASSIS (943)

SERIES	LINE	BODY	ENGINE	TRANSMISSION
NA = Not Available	N1 = MID SIZE PICK-UP (4x2)	51 = Wagon - 127" W.B.	NA = Not Available	NA = Not Available
	B1 = VANS AND WAGONS (4x2)	13 = Van - 127X" W.B.		
	B2 = VANS AND WAGONS (4x2)	12 = Van - 127" W.B.		
	B3 = VANS AND WAGONS (4x2)	11 = Van - 109" W.B.		
	R1 = (T300) CONVENTIONAL TRUCK (4x2)	51 = Wagon - 109" W.B.		
	R2 = (T300) CONVENTIONAL TRUCK (4x2)	52 = Wagon - 127X" W.B.		
	R3 = (T300) CONVENTIONAL TRUCK (4x2)	61 = BR - 118.7" W.B.		
	N5 = MID SIZE PICK-UP (4X4)	62 = BR - 134.7" W.B.		
	R6 = (T300) CONVENTIONAL TRUCK (4x4)	63 = BR - 138.7" W.B. (Cab & Chassis)		
	R7 = (T300) CONVENTIONAL TRUCK (4x4)	64 = BR - 162.7" W.B. (Cab & Chassis)		
	R8 = (T300) CONVENTIONAL TRUCK (4x4)	31 = BR - 138.7" W.B. (Club Cab)		

94375 825

AR = use ase required - = Non illustrated part

RISERS--REAR SEATS B 1,2,3
Figure IAB-830

IAB-830A

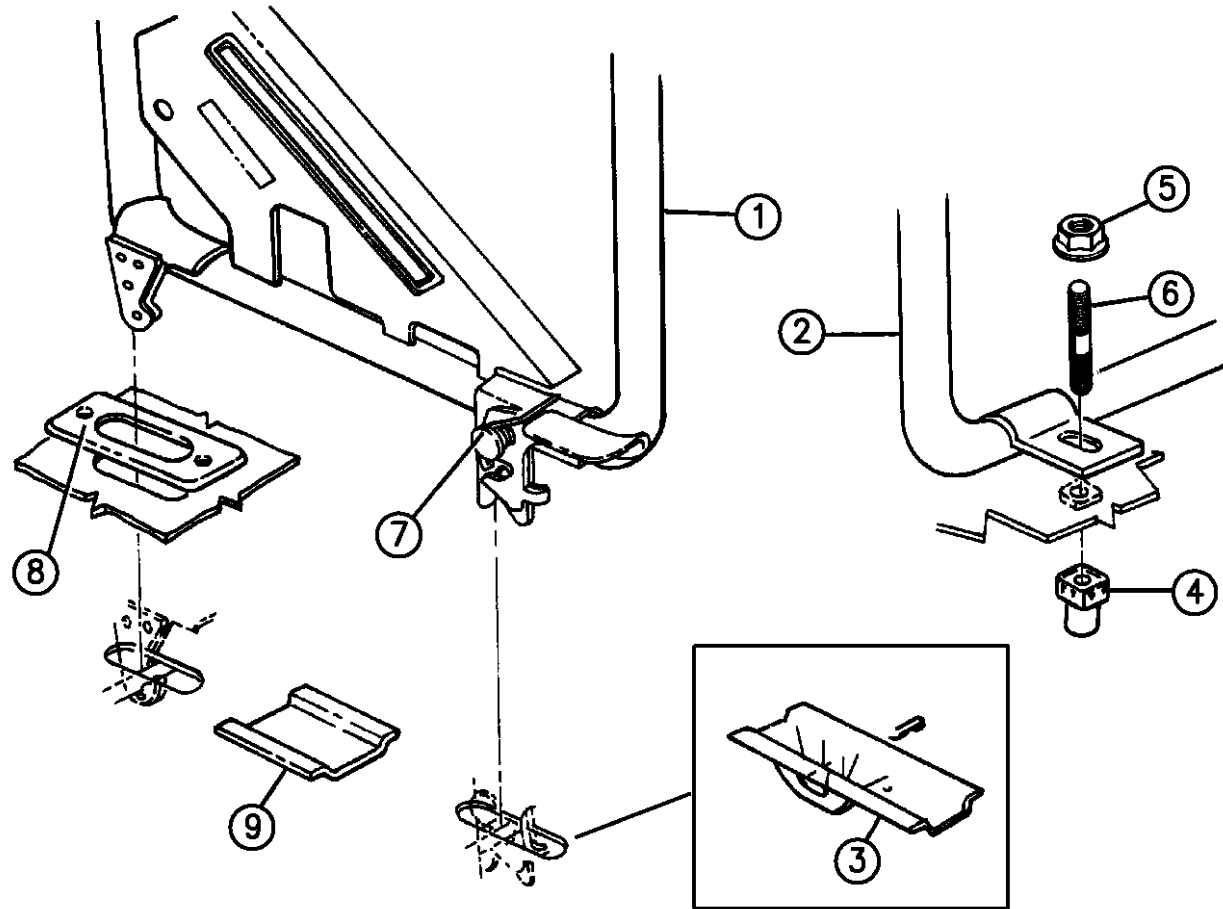

ITEM	PART NUMBER	QTY	BODY	MODEL	DESCRIPTION
1					RISER, Intermediate 3 Passenger Seat
	04211003	2			1994-95, Up to 4-24-95
	55196041	2			1995,96, After 4-24-95
					Rear Seat 3 Passenger
	04211004	2			1994-95, Up to 4-24-95
	55196048	2			1995,96, After 4-24-95
-	55350450	AR			SPACER, 3 Passenger Riser Tube
2	04083412	2			RISER, 4 Passenger Seat
3	55346403	AR			BRACKET, Under Body Seat Anchor
4	04087642	AR			CAP, Rear Seat Rear Mounting Bracket and Nut
5		AR			NUT and WASHER, Riser Mounting (7/16-4) (Not Serv.)
6		AR			STUD, Riser Mounting (7/16-4 Nut End) (7/16-20 Tap End) (Not Serv.)
7	04211005	2			SPRING, Seat Riser 3 Passenger
8					ESCUTCHEON, Rear Floor
	55216585	AR			1994
	55216774	AR			1995,96
9	04358169	2			SPACER, 2nd Rear Seat Riser

RAM VAN/WAGON DAKOTA RAM PICKUP, RAM CAB AND CHASSIS (943)



SERIES	LINE	BODY	ENGINE	TRANSMISSION
NA = Not Available	N1 = MID SIZE PICK-UP (4x2)	51 = Wagon - 127" W.B. 13 = Van - 127X" W.B.	NA = Not Available	NA = Not Available
	B1 = VANS AND WAGONS (4x2)	12 = Van - 127" W.B. 11 = Van - 109" W.B.		
	B2 = VANS AND WAGONS (4x2)	51 = Wagon - 109" W.B. 52 = Wagon - 127X" W.B.		
	B3 = VANS AND WAGONS (4x2)	61 = BR - 118.7" W.B. 62 = BR - 134.7" W.B.		
	R1 = (T300) CONVENTIONAL TRUCK (4x2)	63 = BR - 138.7" W.B. (Cab & Chassis) 64 = BR - 162.7" W.B. (Cab & Chassis)		
	R2 = (T300) CONVENTIONAL TRUCK (4x2)	31 = BR - 138.7" W.B. (Club Cab)		
	R3 = (T300) CONVENTIONAL TRUCK (4x2)			
	N5 = MID SIZE PICK-UP (4X4)			
	R6 = (T300) CONVENTIONAL TRUCK (4x4)			
	R7 = (T300) CONVENTIONAL TRUCK (4x4)			
	R8 = (T300) CONVENTIONAL TRUCK (4x4)			

94575 830

AR = use ase required - = Non illustrated part

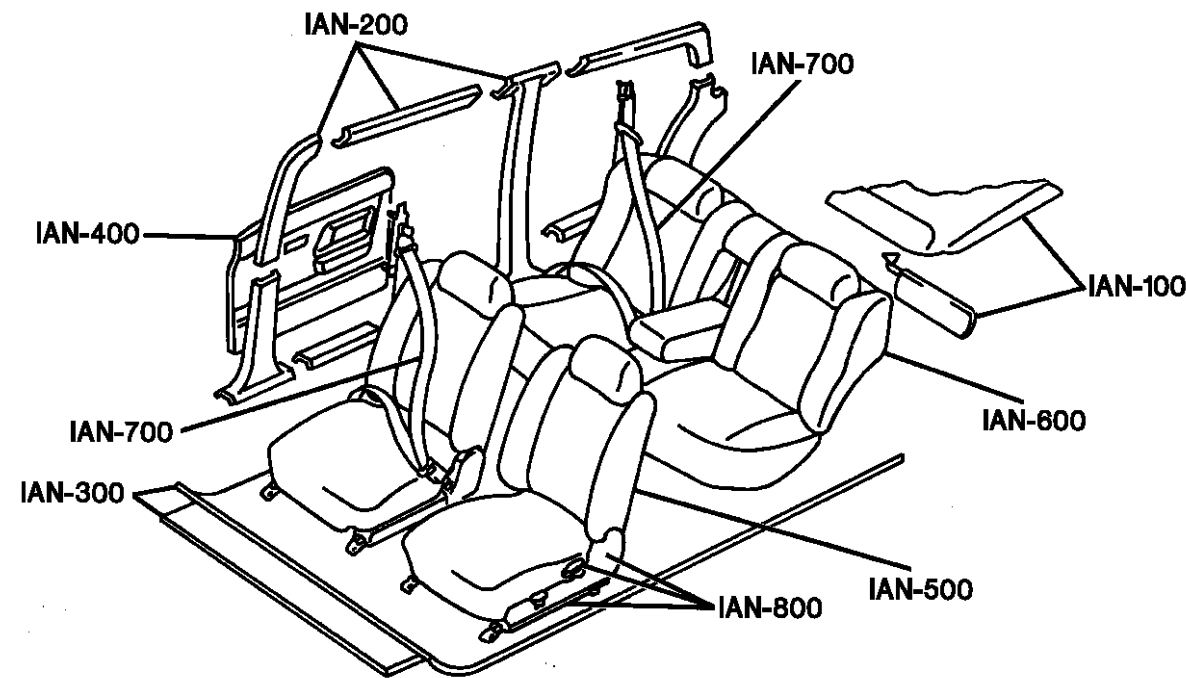
INTERIOR TRIM GROUP CONTENT IAN MID SIZE PICK-UP

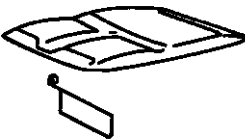
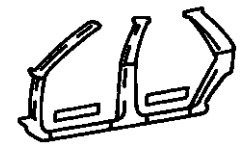
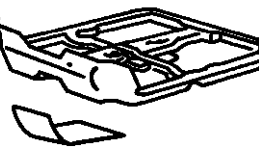
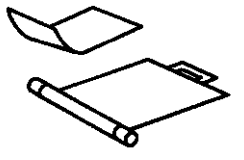
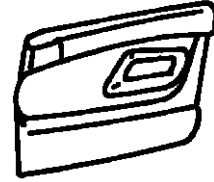

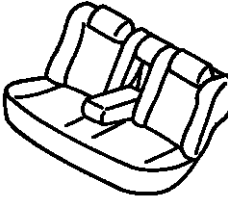
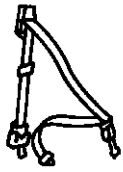
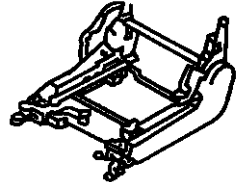
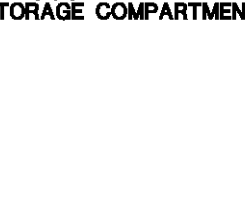
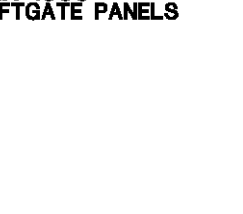
IAN-100 HEADLINING & VISORS 	IAN-200 PANEL, MLDS. SCUFF PLATE 	IAN-300 CARPET, MAT & INSULATION 	IAN-300 FLOOR MAT & TONNEAU COVER 
IAN-400 DOOR TRIM FRONT & REAR 	IAN-500 FRONT SEAT 	IAN-600 REAR SEAT 	IAN-700 SEAT BELT FRT. & REAR 
IAN-800 ADJ. SHIELDS & RECLINER 	IAN-900 STORAGE COMPARTMENT 	IAN-1000 LIFTGATE PANELS 	

Group - IAN INTERIOR TRIM DAKOTA P-UP

Illustration Title

Group-Fig. No.

TRIM CODES DEFINED

TRIM CODE DEFINED Fig. IAN - 50
TRIM INFORMATION Fig. IAN - 55

HEADLINERS - VISORS - ASSIST STRAPS

HEADLINER AND VISOR N BODY Fig. IAN - 110

PANELS - MOULDINGS - SCUFF PLATES

COWL PANEL AND SILENCERS N BODY Fig. IAN - 210
MOULDING--GARNISH N BODY Fig. IAN - 220
B PILLAR TRIM N BODY Fig. IAN - 230

CARPETS - FLOOR MATS - SILENCERS

CARPET AND SCUFF PLATES N BODY Fig. IAN - 310

DOOR TRIM PANELS - FRONT AND REAR

DOOR TRIM PANELS N BODY Fig. IAN - 410

FRONT SEATS

SEAT--FRONT N BODY TRIM CODE E1 Fig. IAN - 510
SEAT--FRONT N-BODY TRIM CODES C2 Fig. IAN - 520
SEAT--FRONT N BODY TRIM CODE N3 Fig. IAN - 530
SEAT--FRONT 60/40 SPLIT BACK N BODY TRIM CODE W9,Y9 CLUB CAB Fig. IAN - 540
SEAT--FRONT BUCKET N BODY TRIM CODE J5 Fig. IAN - 550

REAR SEATS

REAR SEAT AND ATTACHING PARTS TRIM CODE J5,W9,Y9 N TRUCK Fig. IAN - 610

SEAT BELTS - FRONT AND REAR

BELTS--FRONT SEAT STANDARD CAB N BODY Fig. IAN - 710
BELTS--FRONT SEAT CLUB CAB N BODY Fig. IAN - 720
BELTS--REAR SEAT EXTENDED CAB N BODY Fig. IAN - 730

ADJUSTERS - RECLINERS - SHIELDS

ADJUSTER MANUAL AND ATTACHING PARTS 60/40 AND BUCKET SEAT N TRUCK Fig. IAN - 810
ADJUSTER AND SEAT ATTACHING PARTS BENCH SEAT N TRUCK Fig. IAN - 820

TRIM CODE DEFINED

Figure IAN-50

IAB-830A

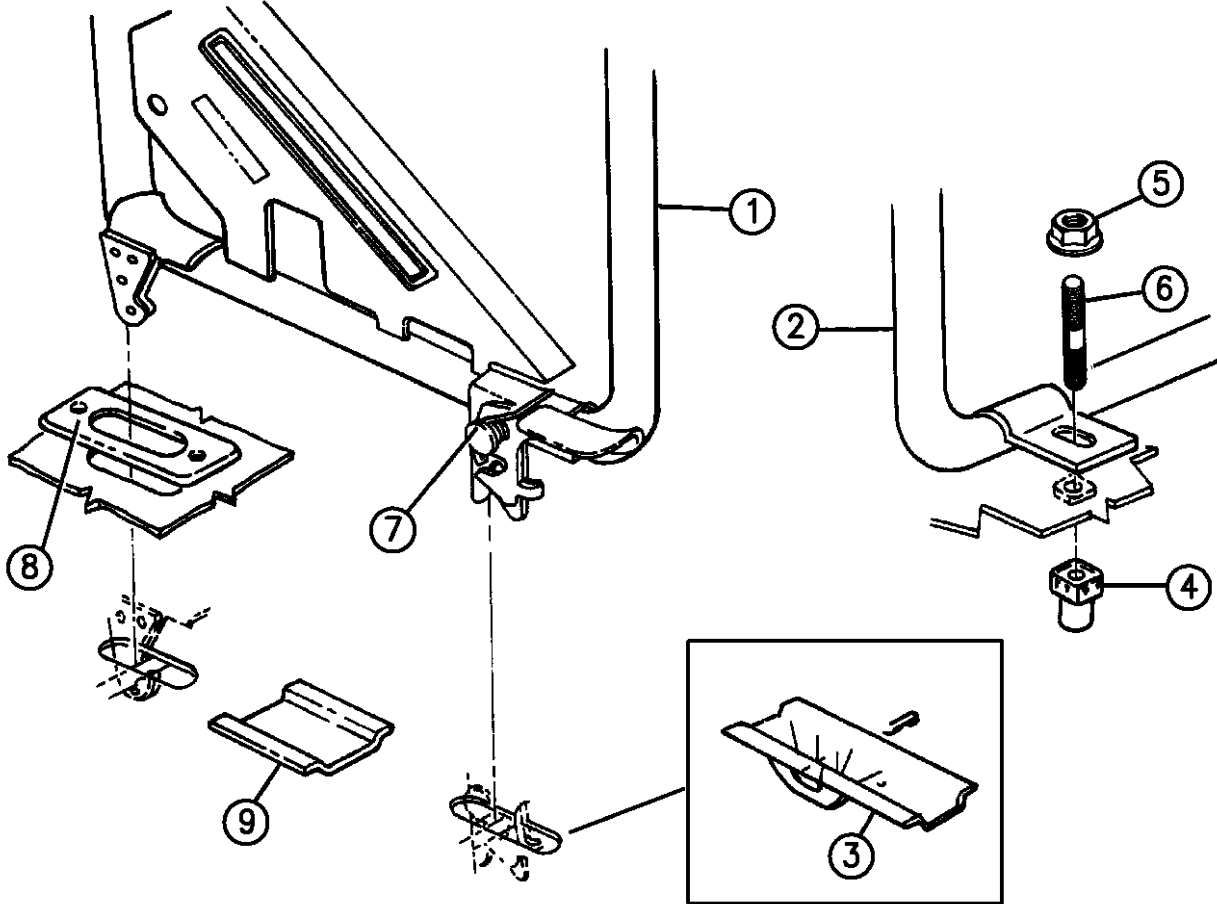

ITEM	PART NUMBER	QTY	BODY	MODEL	DESCRIPTION
------	-------------	-----	------	-------	-------------

-6- = Engine code
 -3- = Vehicle Order Number
 -4- = Body Paint, Primary
 -5- = Body Paint, Secondary
 -1- BODY CODE PLATE
 The Body Code plate includes the Trim Code, Paint Codes, Build Date, etc.. The plate is located under the hood on the radiator support, cowl panel or fire wall.

NOTE: For additional detailed information not listed below, see illustrated text inf. section

- 7- = Transmission code
- 8- = Order: U = U.S.; C = Canada; B = International; M = Mex. Markets
- 9- = Truck Line
- 10- = Vin (Vehicle Identification Number)
- *****
- 11- = TRIM CODE (typical) defined
- 12- = Series (1st element)
- 13- = Type & Material (see Chart #15 for application)
- 14- = Color & Shade (See Figure INF 20 For Definition)
- *****
- 15- = Type & Material defined (2nd character of Trim Code)
- 16- = Seat Sales codes
- CBA = Straight Bench

RAM VAN/WAGON DAKOTA RAM PICKUP, RAM CAB AND CHASSIS (943)

SERIES	LINE	BODY	ENGINE	TRANSMISSION
NA = Not Available	N1 = MID SIZE PICK-UP (4x2)	51 = Wagon - 127" W.B.	NA = Not Available	NA = Not Available
	B1 = VANS AND WAGONS (4x2)	13 = Van - 127X" W.B.		
	B2 = VANS AND WAGONS (4x2)	12 = Van - 127" W.B.		
	B3 = VANS AND WAGONS (4x2)	11 = Van - 109" W.B.		
	R1 = (T300) CONVENTIONAL TRUCK (4x2)	51 = Wagon - 109" W.B.		
	R2 = (T300) CONVENTIONAL TRUCK (4x2)	52 = Wagon - 127X" W.B.		
	R3 = (T300) CONVENTIONAL TRUCK (4x2)	61 = BR - 118.7" W.B.		
	R4 = (T300) CONVENTIONAL TRUCK (4x2)	62 = BR - 134.7" W.B.		
	R5 = (T300) CONVENTIONAL TRUCK (4x2)	63 = BR - 138.7" W.B. (Cab & Chassis)		
	R6 = (T300) CONVENTIONAL TRUCK (4x2)	64 = BR - 162.7" W.B. (Cab & Chassis)		
	R7 = (T300) CONVENTIONAL TRUCK (4x2)	31 = BR - 138.7" W.B. (Club Cab)		
	R8 = (T300) CONVENTIONAL TRUCK (4x4)			
	R9 = (T300) CONVENTIONAL TRUCK (4x4)			
	R10 = (T300) CONVENTIONAL TRUCK (4x4)			
	R11 = (T300) CONVENTIONAL TRUCK (4x4)			
	R12 = (T300) CONVENTIONAL TRUCK (4x4)			
	R13 = (T300) CONVENTIONAL TRUCK (4x4)			
	R14 = (T300) CONVENTIONAL TRUCK (4x4)			
	R15 = (T300) CONVENTIONAL TRUCK (4x4)			
	R16 = (T300) CONVENTIONAL TRUCK (4x4)			
	R17 = (T300) CONVENTIONAL TRUCK (4x4)			
	R18 = (T300) CONVENTIONAL TRUCK (4x4)			
	R19 = (T300) CONVENTIONAL TRUCK (4x4)			
	R20 = (T300) CONVENTIONAL TRUCK (4x4)			

94575 830

AR = use ase required - = Non illustrated part

TRIM CODE DEFINED
Figure IAN-50

IAN-50A

ITEM	PART NUMBER	QTY	BODY	MODEL	DESCRIPTION
------	-------------	-----	------	-------	-------------

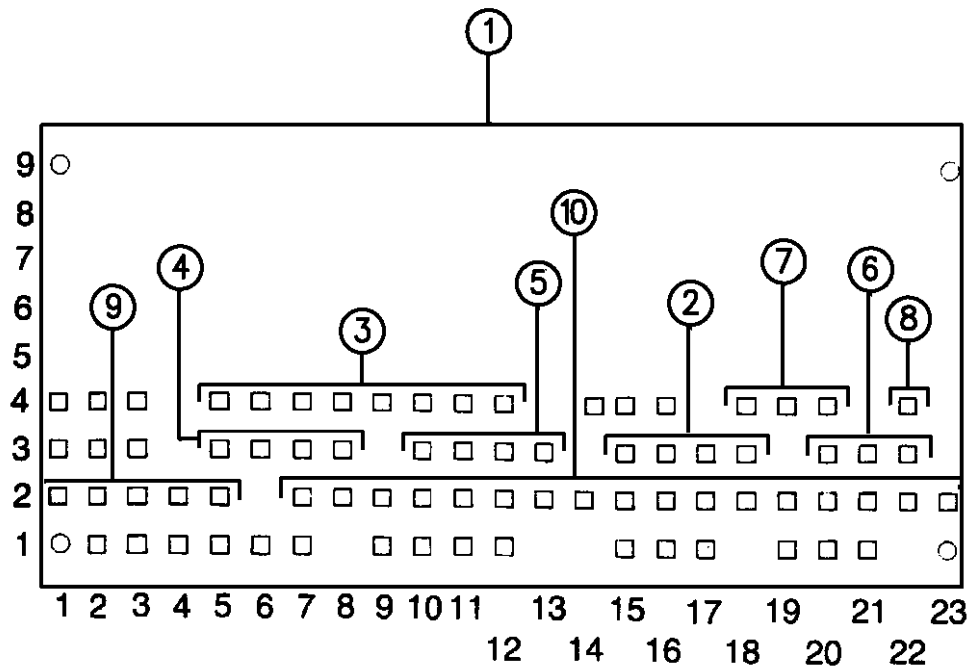

- CAC = Bucket, Front - Low Back
- CAD = Bucket, Front - High Back
- CBC = 60/40 Split Bench
- 17- = Cloth material codes
- 18- = All Vinyl material codes
- 19- = Leather material codes
- 2- = Trim Code

9	04358169	2			SPACER, 2nd Rear Seat Riser
---	----------	---	--	--	-----------------------------

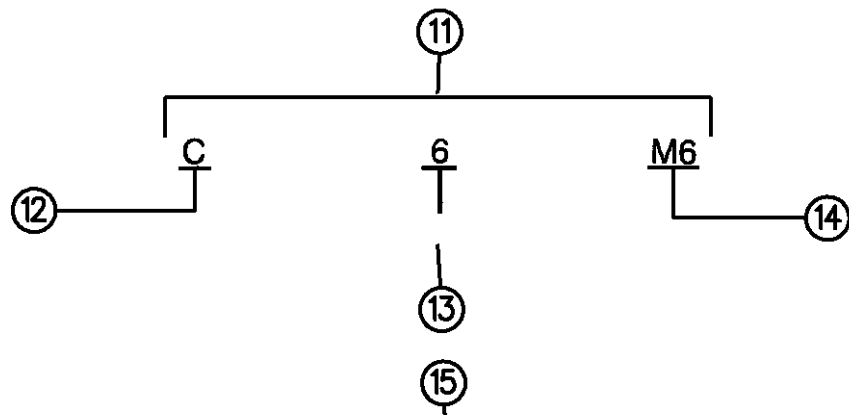

SALES CODE	CBA	CAD	CAC	CBC
CLOTH	1	7	5	9
VINYL	2	8	6	X
LEATHER	N	L	J	Y

94377 050

RAM VAN/WAGON DAKOTA RAM PICKUP, RAM CAB AND CHASSIS (943)

SERIES	LINE	BODY	ENGINE	TRANSMISSION
NA = Not Available	N1 = MID SIZE PICK-UP (4x2)	51 = Wagon - 127" W.B.	NA = Not Available	NA = Not Available
	B1 = VANS AND WAGONS (4x2)	13 = Van - 127X" W.B.		
	B2 = VANS AND WAGONS (4x2)	12 = Van - 127" W.B.		
	B3 = VANS AND WAGONS (4x2)	11 = Van - 109" W.B.		
	R1 = (T300) CONVENTIONAL TRUCK (4x2)	51 = Wagon - 109" W.B.		
	R2 = (T300) CONVENTIONAL TRUCK (4x2)	52 = Wagon - 127X" W.B.		
	R3 = (T300) CONVENTIONAL TRUCK (4x2)	61 = BR - 118.7" W.B.		
	N5 = MID SIZE PICK-UP (4X4)	62 = BR - 134.7" W.B.		
	R6 = (T300) CONVENTIONAL TRUCK (4x4)	63 = BR - 138.7" W.B. (Cab & Chassis)		
	R7 = (T300) CONVENTIONAL TRUCK (4x4)	64 = BR - 162.7" W.B. (Cab & Chassis)		
	R8 = (T300) CONVENTIONAL TRUCK (4x4)	31 = BR - 138.7" W.B. (Club Cab)		

AR = use ase required - = Non illustrated part

TRIM INFORMATION
Figure IAN-55

IAN-50A

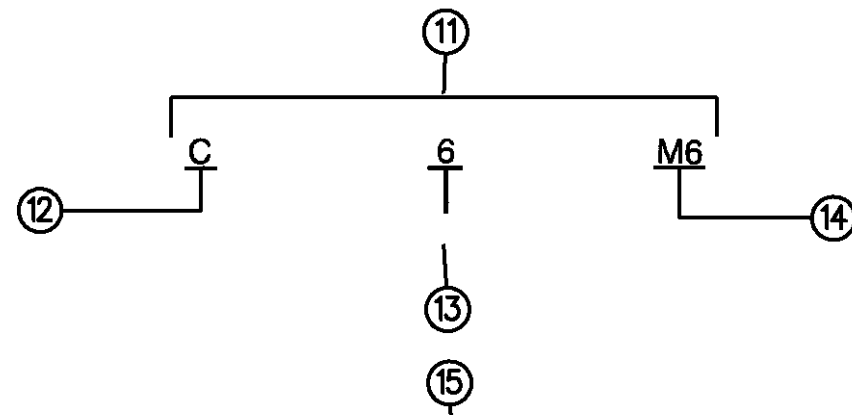
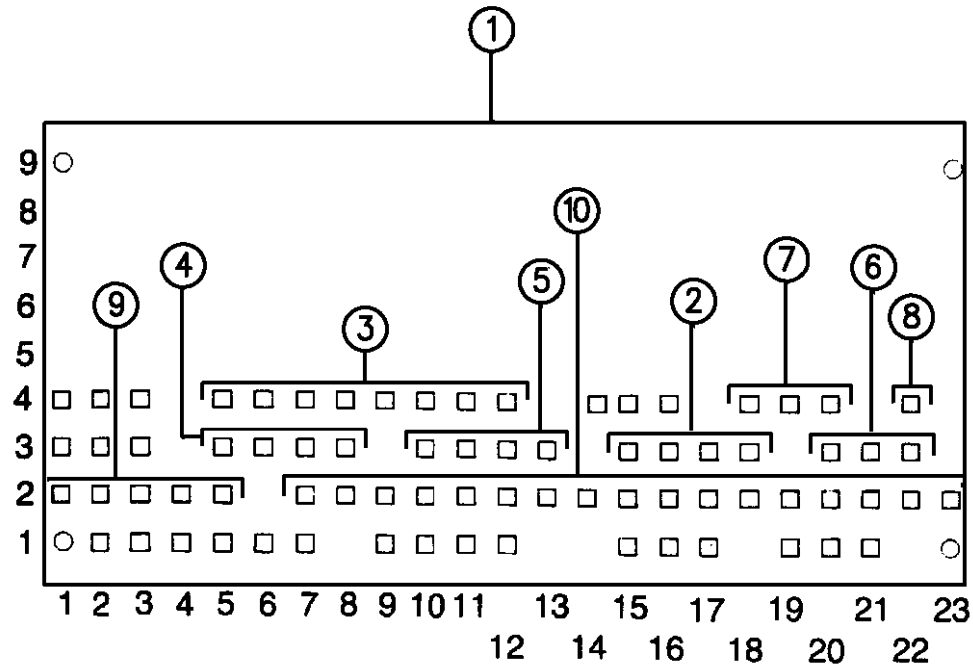

SALES CODE	CBA	CAD	CAC	CBC
CLOTH	1	7	5	9
VINYL	2	8	6	X
LEATHER	N	L	J	Y

94377 050

ITEM	PART NUMBER	QTY	BODY	MODEL	DESCRIPTION
------	-------------	-----	------	-------	-------------

-2- = First element: Basic part number (1 alpha + 3 numerics) or (2 alpha + 2 numerics)

-1- = COLOR CODED PART NUMBER defined:

-3- = Second element: Series/1st model year color mastered (1 alpha)

-4- = Third element: Color & shade suffix (usually 1 alpha + 1 numeric)

-- ALPHA:

..... C = Twilight Blue

..... R = Bordeaux

..... M = Crimson Red

..... S = Charcoal

..... T = Tundra

..... TT = Spice

..... X = Black

..... D5 = Quartz

-- NUMERIC (on a scale from 1-9: 1= lightest shade; 9= darkest shade)

..... 1 = very Light

..... 2 = Light

..... 3 =

..... 4 =

..... 5 = Medium

..... 6 = Medium dark

..... 7 =

RAM VAN/WAGON DAKOTA RAM PICKUP, RAM CAB AND CHASSIS (943)

SERIES	LINE	BODY	ENGINE	TRANSMISSION
NA = Not Available	N1 = MID SIZE PICK-UP (4x2)	51 = Wagon - 127" W.B.	NA = Not Available	NA = Not Available
	B1 = VANS AND WAGONS (4x2)	13 = Van - 127X" W.B.		
	B2 = VANS AND WAGONS (4x2)	12 = Van - 127" W.B.		
	B3 = VANS AND WAGONS (4x2)	11 = Van - 109" W.B.		
	R1 = (T300) CONVENTIONAL TRUCK (4x2)	51 = Wagon - 109" W.B.		
	R2 = (T300) CONVENTIONAL TRUCK (4x2)	52 = Wagon - 127X" W.B.		
	R3 = (T300) CONVENTIONAL TRUCK (4x2)	61 = BR - 118.7" W.B.		
		62 = BR - 134.7" W.B.		
		63 = BR - 138.7" W.B. (Cab & Chassis)		
		64 = BR - 162.7" W.B. (Cab & Chassis)		
		31 = BR - 138.7" W.B. (Club Cab)		
	N5 = MID SIZE PICK-UP (4X4)			
	R6 = (T300) CONVENTIONAL TRUCK (4x4)			
	R7 = (T300) CONVENTIONAL TRUCK (4x4)			
	R8 = (T300) CONVENTIONAL TRUCK (4x4)			

AR = use ase required - = Non illustrated part

TRIM INFORMATION
Figure IAN-55

IAN-55A

ITEM	PART NUMBER	QTY	BODY	MODEL	DESCRIPTION
------	-------------	-----	------	-------	-------------

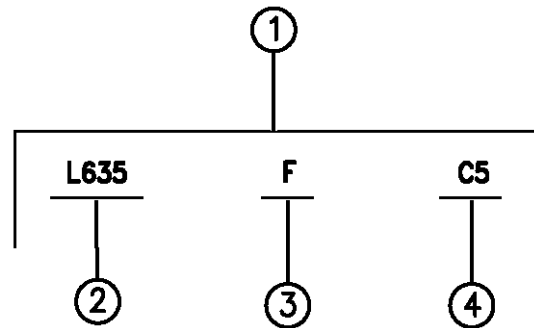

		N	
5	B7	SLATE BLUE	X
	F6	MEDIUM DRIFTWOOD	X
	MA	CRIMSON RED	X
	D5	QUARTZ	X

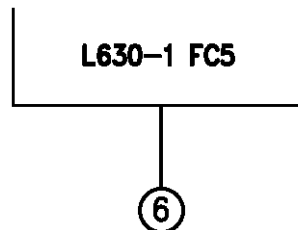

94377 055

..... 8 = Dark

..... 9 = very Dark

-5- = COLOR APPLICATION CHART (identifies vehicle usage)

-6- = COMBINED Part Number defined

.... Right & Left part numbers are frequently combined on 1 line and are interpreted as:

..... L630CX9 = Right side application; L631CX9 = Left side application.

.... Right & Left sides are always determined by their relationship to the driver when normally seated and looking forward.

***** HOW TO ORDER ROLL GOODS

VINYL & CLOTH: Requirements must be ordered in the number of linear inches desired; e.g.: when 10 running inches of a particular part number is required, the order should specify a quantity of 10.

HIDE or LEATHER: Requirements must be ordered in the number of square feet desired; e.g.: when 2 square feet of a particular part number is required, the order should specify a quantity of 2.

***** CAUTION - SEAT COVERS vs ASSEMBLIES

Extreme care must be exercised when ordering Seat Covers to insure it is ONLY the Cover and NOT a complete Cushion or Back. Complete Cushions ARE NOT RETURNABLE.

9	04358169	2	SPACER, 2nd Rear Seat Riser
---	----------	---	-----------------------------

RAM VAN/WAGON DAKOTA RAM PICKUP, RAM CAB AND CHASSIS (943)

SERIES	LINE	BODY	ENGINE	TRANSMISSION
NA = Not Available	N1 = MID SIZE PICK-UP (4x2)	51 = Wagon - 127" W.B.	NA = Not Available	NA = Not Available
	B1 = VANS AND WAGONS (4x2)	13 = Van - 127X" W.B.		
	B2 = VANS AND WAGONS (4x2)	12 = Van - 127" W.B.		
	B3 = VANS AND WAGONS (4x2)	11 = Van - 109" W.B.		
	R1 = (T300) CONVENTIONAL TRUCK (4x2)	51 = Wagon - 109" W.B.		
	R2 = (T300) CONVENTIONAL TRUCK (4x2)	52 = Wagon - 127X" W.B.		
	R3 = (T300) CONVENTIONAL TRUCK (4x2)	61 = BR - 118.7" W.B.		
	R4 = (T300) CONVENTIONAL TRUCK (4x2)	62 = BR - 134.7" W.B.		
	R5 = (T300) CONVENTIONAL TRUCK (4x2)	63 = BR - 138.7" W.B. (Cab & Chassis)		
	R6 = (T300) CONVENTIONAL TRUCK (4x2)	64 = BR - 162.7" W.B. (Cab & Chassis)		
	R7 = (T300) CONVENTIONAL TRUCK (4x2)	31 = BR - 138.7" W.B. (Club Cab)		
	R8 = (T300) CONVENTIONAL TRUCK (4x4)			

AR = use ase required - = Non illustrated part

HEADLINER AND VISOR N BODY
Figure IAN-110

IAN-110A

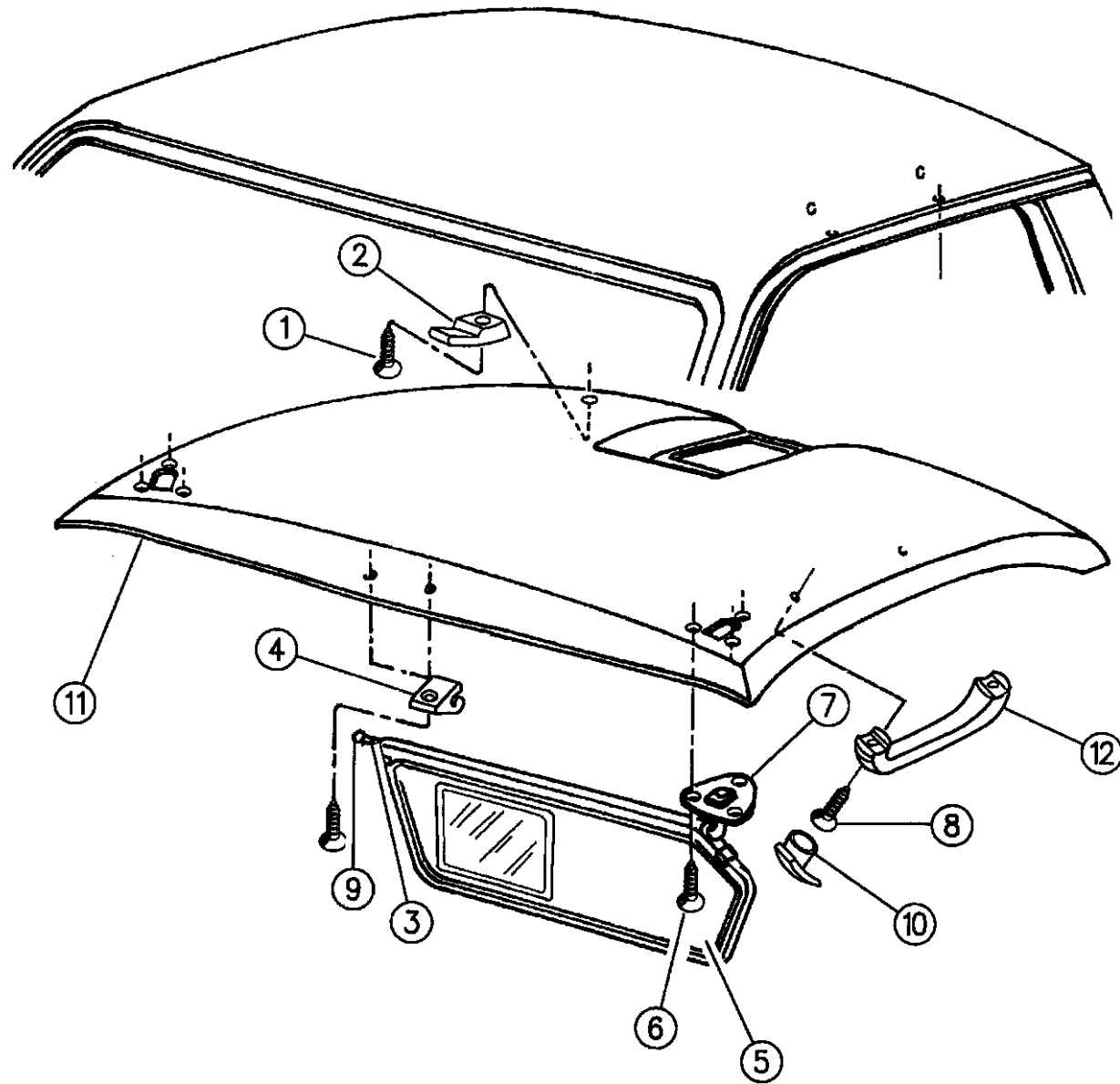

94377 110

ITEM	PART NUMBER	QTY	BODY	MODEL	DESCRIPTION
1		AR			SCREW, (.164-18x.750) (Not Serv.)
2	03685992	1			HOOK, Coat
3	04507168	2			PIN
4					CLIP, Visor Retaining
	0DF49PW8	2			Quartz, 1994
	0DF49PF1	2			Neutral, 1994-95
	0DF49SL2	2			Neutral Beige, 1996
5					VISOR
					Vinyl
					1994
	5DW82PW8	1			Quartz, Right
	5DW83PW8	1			Quartz, Left
	5DW82PF1	1			Neutral, Right
	5DW83PF1	1			Neutral, Left
					1995
	5DW82PF1	1			Neutral, Right
	5EP15RF1	1			Neutral, Left
					1996
	5DW82SL2	1			Neutral Beige, Right
	5EP15SL2	1			Neutral Beige, Left
					Cloth, w/Vanity Mirror, Right side Only
					1994

RAM VAN/WAGON DAKOTA RAM PICKUP, RAM CAB AND CHASSIS (943)

SERIES	LINE	BODY	ENGINE	TRANSMISSION
NA = Not Available	N1 = MID SIZE PICK-UP (4x2)	51 = Wagon - 127" W.B.	NA = Not Available	NA = Not Available
	B1 = VANS AND WAGONS (4x2)	13 = Van - 127X" W.B.		
	B2 = VANS AND WAGONS (4x2)	12 = Van - 127" W.B.		
	B3 = VANS AND WAGONS (4x2)	11 = Van - 109" W.B.		
	R1 = (T300) CONVENTIONAL TRUCK (4x2)	51 = Wagon - 109" W.B.		
	R2 = (T300) CONVENTIONAL TRUCK (4x2)	52 = Wagon - 127X" W.B.		
	R3 = (T300) CONVENTIONAL TRUCK (4x2)	61 = BR - 118.7" W.B.		
	N5 = MID SIZE PICK-UP (4X4)	62 = BR - 134.7" W.B.		
	R6 = (T300) CONVENTIONAL TRUCK (4x4)	63 = BR - 138.7" W.B. (Cab & Chassis)		
	R7 = (T300) CONVENTIONAL TRUCK (4x4)	64 = BR - 162.7" W.B. (Cab & Chassis)		
	R8 = (T300) CONVENTIONAL TRUCK (4x4)	31 = BR - 138.7" W.B. (Club Cab)		

AR = use ase required - = Non illustrated part

HEADLINER AND VISOR N BODY
Figure IAN-110

IAN-110A

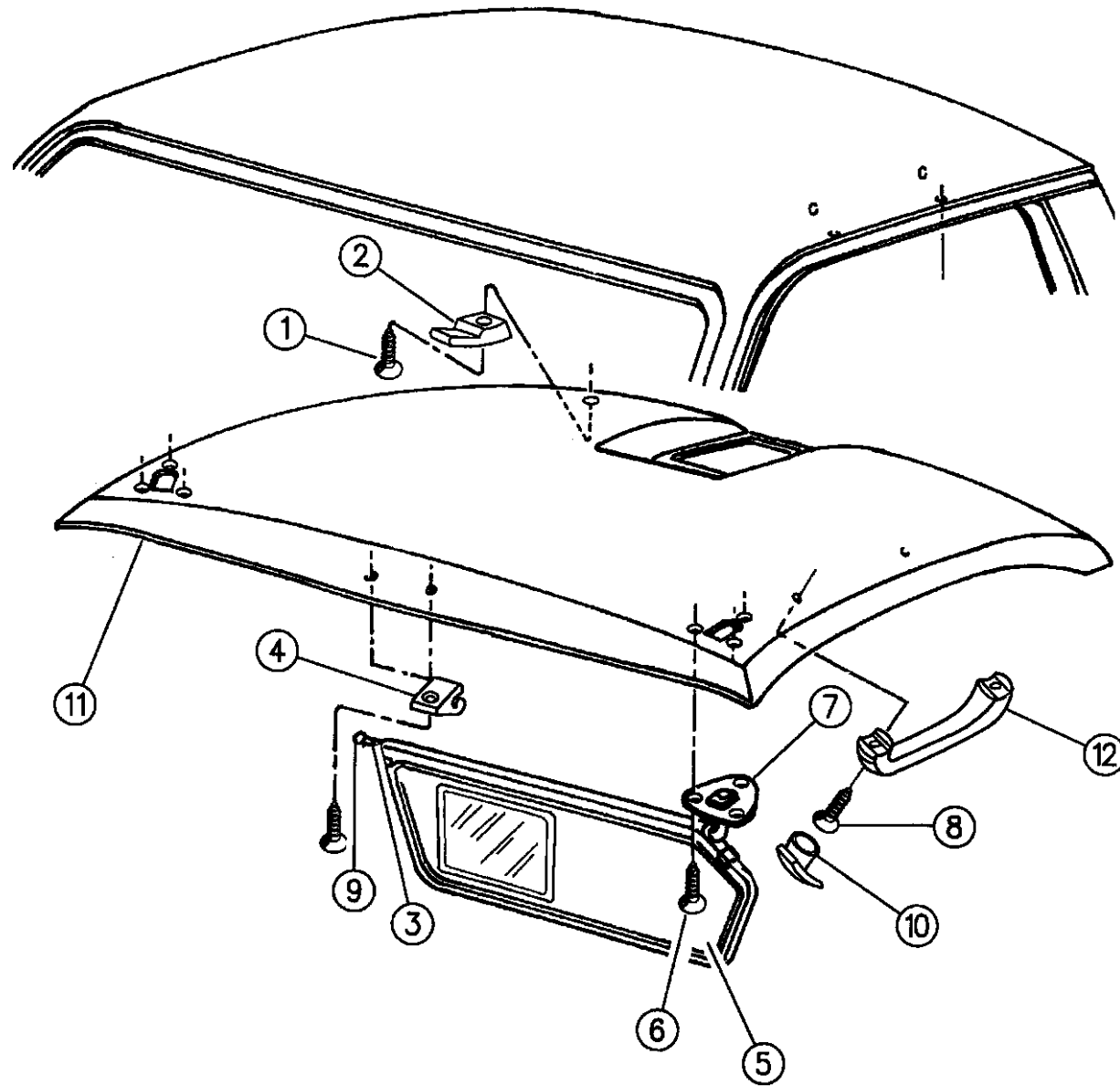

94377 110

ITEM	PART NUMBER	QTY	BODY	MODEL	DESCRIPTION
	5DW32PW8	1			Quartz, Right
	5DW33PW8	1			Quartz, Left
	5DW32PF1	1			Neutral, Right
	5DW33PF1	1			Neutral, Left
					1995
	5DW32PF1	1			Neutral, Right
	5EN99RF1	1			Neutral, Left
					1996
	5DW32SL2	1			Neutral Beige, Right
	5EN99SL2	1			Neutral Beige, Left
6		AR			SCREW, (.190-16x.750) (Not Serv.)
7	04761420	1			ARM and BRACKET, Right
	04761421	1			ARM and BRACKET, Left
8					SCREW, .190-16x1.50, (NOT SERV.)
9	04507170	2			TIP, Visor Support
10					PLUG, Roof Grab Handle
	0H526PW8	2			Quartz, 1994
	0H526PF1	2			Neutral, 1994-95
	0H526SL2	2			Neutral Beige, 1996
11					HEADLINER, Cloth
					Standard Cab

RAM VAN/WAGON DAKOTA RAM PICKUP, RAM CAB AND CHASSIS (943)

SERIES	LINE	BODY	ENGINE	TRANSMISSION
NA = Not Available	N1 = MID SIZE PICK-UP (4x2)	51 = Wagon - 127" W.B.	NA = Not Available	NA = Not Available
	B1 = VANS AND WAGONS (4x2)	13 = Van - 127X" W.B.		
	B2 = VANS AND WAGONS (4x2)	12 = Van - 127" W.B.		
	B3 = VANS AND WAGONS (4x2)	11 = Van - 109" W.B.		
	R1 = (T300) CONVENTIONAL TRUCK (4x2)	51 = Wagon - 109" W.B.		
	R2 = (T300) CONVENTIONAL TRUCK (4x2)	52 = Wagon - 127X" W.B.		
	R3 = (T300) CONVENTIONAL TRUCK (4x2)	61 = BR - 118.7" W.B.		
		62 = BR - 134.7" W.B.		
		63 = BR - 138.7" W.B. (Cab & Chassis)		
		64 = BR - 162.7" W.B. (Cab & Chassis)		
		31 = BR - 138.7" W.B. (Club Cab)		
	N5 = MID SIZE PICK-UP (4X4)			
	R6 = (T300) CONVENTIONAL TRUCK (4x4)			
	R7 = (T300) CONVENTIONAL TRUCK (4x4)			
	R8 = (T300) CONVENTIONAL TRUCK (4x4)			

AR = use ase required - = Non illustrated part

HEADLINER AND VISOR N BODY
Figure IAN-110

IAN-110A

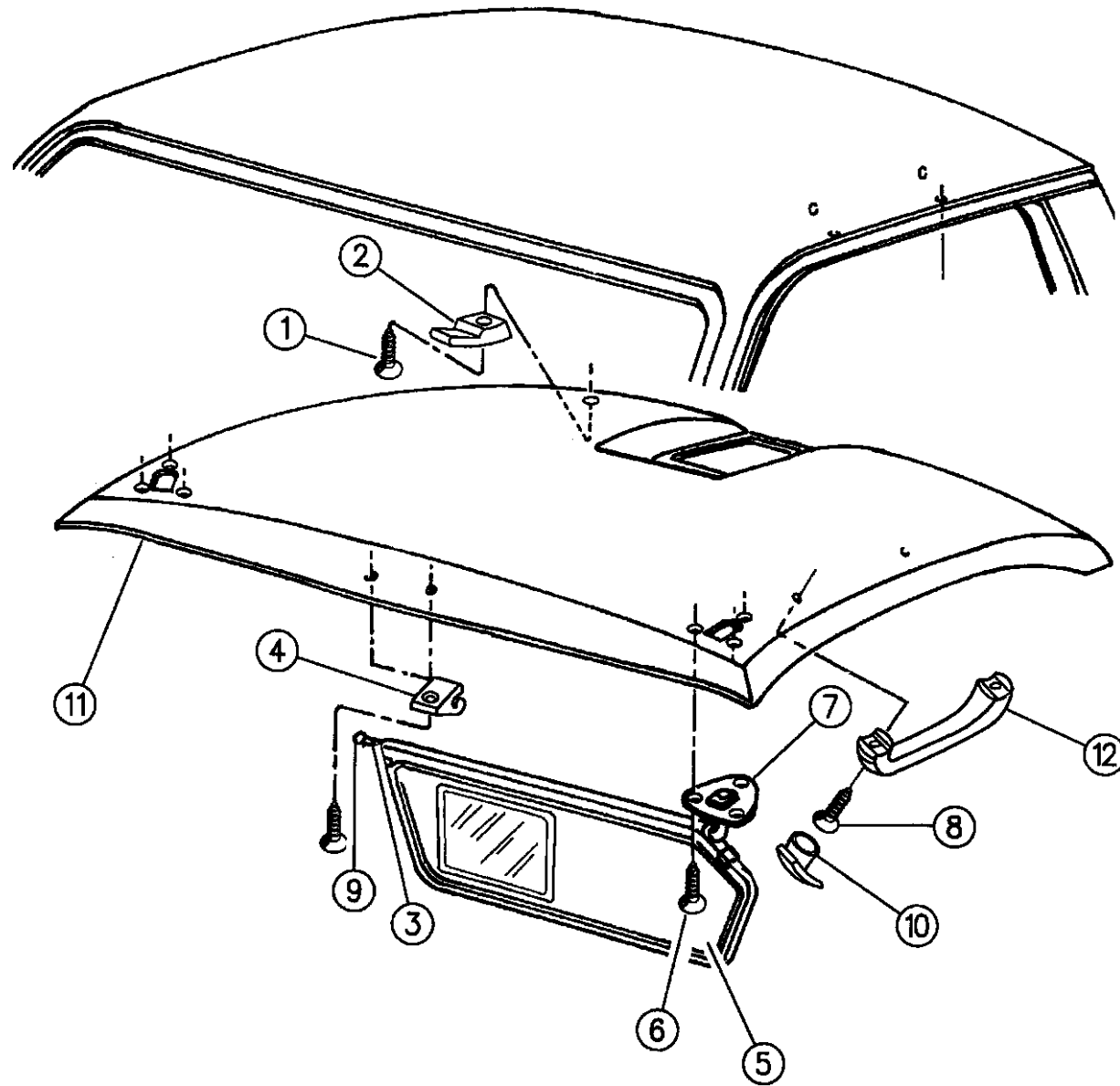

94377 110

ITEM	PART NUMBER	QTY	BODY	MODEL	DESCRIPTION
					w/o Overhead Console
	5DL24PW8	1			Quartz, 1994, Up to 10/11/93
	5DL24PF1	1			Neutral, 1994-95
	5DL24SL2	1			Neutral Beige, 1996
					w/Overhead Console
	5DG32PW8	1			Quartz, 1994, Up to 10/11/93
	5DG32PF1	1			Neutral, 1994-95
	5DG32SL2	1			Neutral Beige, 1996
					w/CLUB CAB
					w/o Overhead Console
	5BJ14PW8	1			Quartz, 1994, Up to 10/11/93
	5BJ14PF1	1			Neutral, 1994-95
	5BJ14SL2	1			Neutral Beige, 1996
					w/Overhead Console
	5DG30PW8	1			Quartz, 1994, Up to 10-11-93
	5DG30PF1	1			Neutral, 1994-95
	5DG30SL2	1			Neutral Beige, 1996
12					HANDLE, Roof Grab
	5CZ00PW8	1			Quartz, 1994
	5CZ00PF1	1			Neutral, 1994-95
	5CZ00SL2	1			Neutral Beige, 1996

RAM VAN/WAGON DAKOTA RAM PICKUP, RAM CAB AND CHASSIS (943)

SERIES	LINE	BODY	ENGINE	TRANSMISSION
NA = Not Available	N1 = MID SIZE PICK-UP (4x2)	51 = Wagon - 127" W.B.	NA = Not Available	NA = Not Available
	B1 = VANS AND WAGONS (4x2)	13 = Van - 127X" W.B.		
	B2 = VANS AND WAGONS (4x2)	12 = Van - 127" W.B.		
	B3 = VANS AND WAGONS (4x2)	11 = Van - 109" W.B.		
	R1 = (T300) CONVENTIONAL TRUCK (4x2)	51 = Wagon - 109" W.B.		
	R2 = (T300) CONVENTIONAL TRUCK (4x2)	52 = Wagon - 127X" W.B.		
	R3 = (T300) CONVENTIONAL TRUCK (4x2)	61 = BR - 118.7" W.B.		
	N5 = MID SIZE PICK-UP (4X4)	62 = BR - 134.7" W.B.		
	R6 = (T300) CONVENTIONAL TRUCK (4x4)	63 = BR - 138.7" W.B. (Cab & Chassis)		
	R7 = (T300) CONVENTIONAL TRUCK (4x4)	64 = BR - 162.7" W.B. (Cab & Chassis)		
	R8 = (T300) CONVENTIONAL TRUCK (4x4)	31 = BR - 138.7" W.B. (Club Cab)		

AR = use ase required - = Non illustrated part

COWL PANEL AND SILENCERS N BODY
Figure IAN-210

IAN-210A

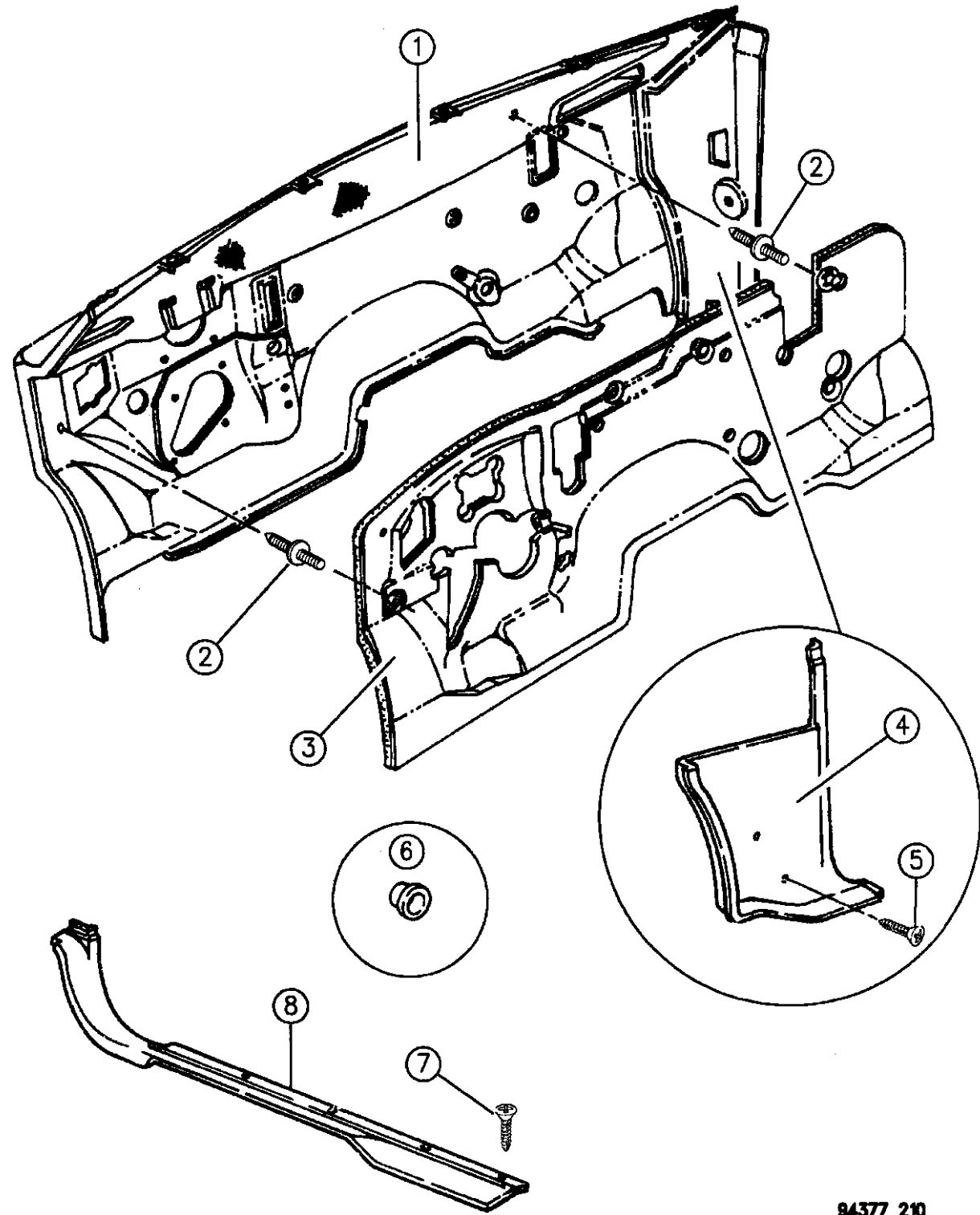

94377 210

ITEM	PART NUMBER	QTY	BODY	MODEL	DESCRIPTION
1					SILENCER, Cowl Panel Plenum (Not Serv.)
2	06032020	6			STUD
3					SILENCER, Dash Panel
	55214590	1			1994,95
	55217005	1			1996
4					PANEL, Cowl (P.A.R.)
					Right
	0F376PD5	1			Up to 7-14-94
	5EH96RD5	1			After 7-14-94
					Left
	0F407PD5	1			Up to 7-14-94
	5EH47RD5	1			After 7-14-94
5	09439254	4			SCREW, (10-16x1 1/2 Self Tapping)
6	06032185	6			CAPLUG
7		10			SCREW, Self Tapping, (.164-18x.750)
8					PLATE, Scuff
					Standard Cab
	0V684PB7	1			Blue, 1994,95, Right
	0V685PB7	1			Blue, 1994,95, Left
	0V684SP8	1			Blue Spruce, 1996, Right
	0V685SP8	1			Blue Spruce, 1996, Left
	0V684PF6	1			Driftwood, Right

RAM VAN/WAGON DAKOTA RAM PICKUP, RAM CAB AND CHASSIS (943)

SERIES	LINE	BODY	ENGINE	TRANSMISSION
NA = Not Available	N1 = MID SIZE PICK-UP (4x2)	51 = Wagon - 127" W.B.	NA = Not Available	NA = Not Available
	B1 = VANS AND WAGONS (4x2)	13 = Van - 127X" W.B.		
	B2 = VANS AND WAGONS (4x2)	12 = Van - 127" W.B.		
	B3 = VANS AND WAGONS (4x2)	11 = Van - 109" W.B.		
	R1 = (T300) CONVENTIONAL TRUCK (4x2)	51 = Wagon - 109" W.B.		
	R2 = (T300) CONVENTIONAL TRUCK (4x2)	52 = Wagon - 127X" W.B.		
	R3 = (T300) CONVENTIONAL TRUCK (4x2)	61 = BR - 118.7" W.B.		
	N5 = MID SIZE PICK-UP (4X4)	62 = BR - 134.7" W.B.		
	R6 = (T300) CONVENTIONAL TRUCK (4x4)	63 = BR - 138.7" W.B. (Cab & Chassis)		
	R7 = (T300) CONVENTIONAL TRUCK (4x4)	64 = BR - 162.7" W.B. (Cab & Chassis)		
	R8 = (T300) CONVENTIONAL TRUCK (4x4)	31 = BR - 138.7" W.B. (Club Cab)		

AR = use ase required - = Non illustrated part

COWL PANEL AND SILENCERS N BODY
Figure IAN-210

IAN-210A

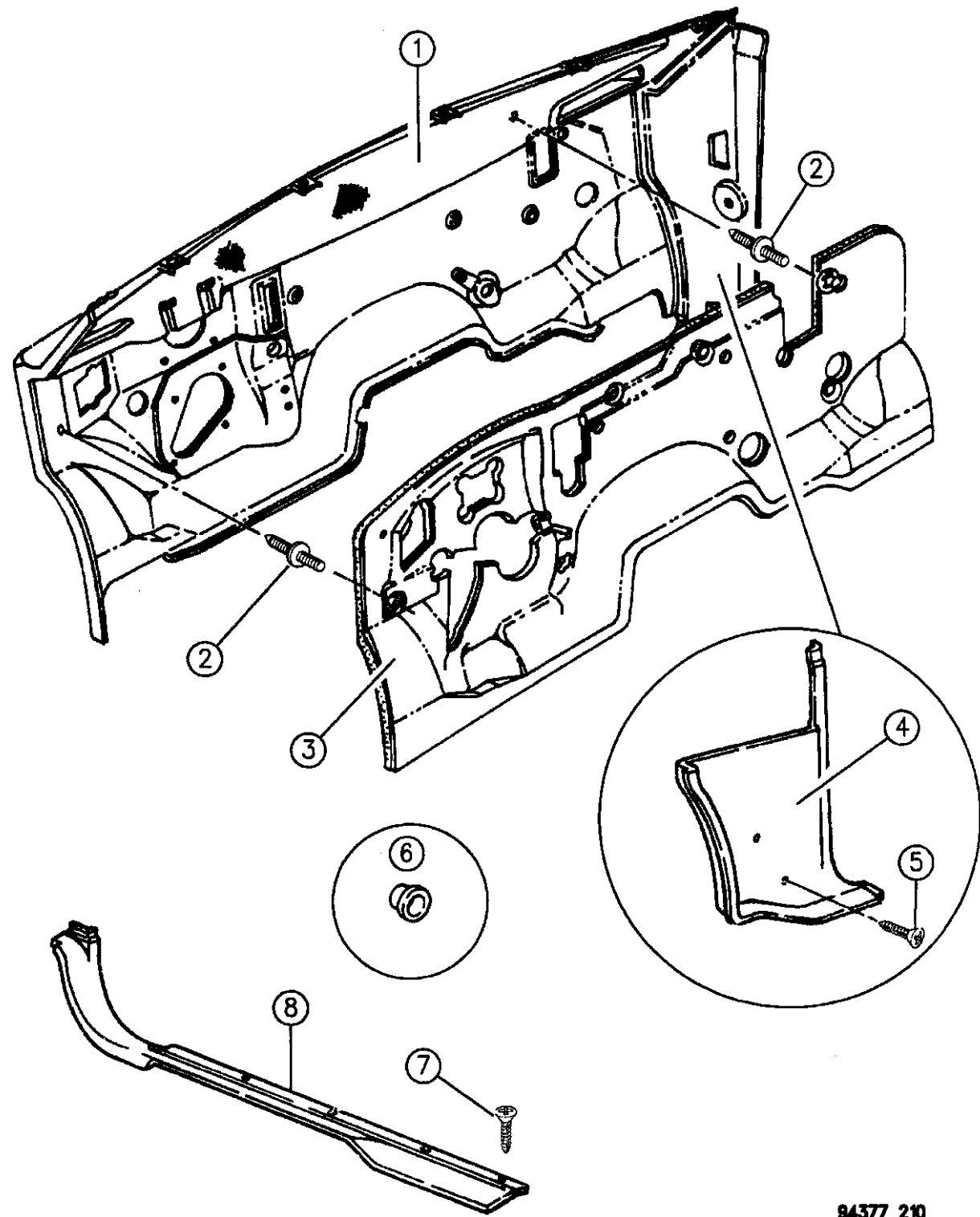

94377 210

ITEM	PART NUMBER	QTY	BODY	MODEL	DESCRIPTION
	0V685PF6	1			Driftwood, Left
	0V684PD5	1			Quartz, Right
	0V685PD5	1			Quartz, Left
	0V684KM6	1			Red, Right
	0V685KM6	1			Red, Left
					CLUB CAB
	0V488PB7	1			Blue, 1994,95, Right
	0V489PB7	1			Blue, 1994,95, Left
	0V488SP8	1			Blue Spruce, 1996, Right
	0V489SP8	1			Blue Spruce, 1996, Left
	0V488PF6	1			Driftwood, Right
	0V489PF6	1			Driftwood, Left
	0V488PD5	1			Quartz, Right
	0V489PD5	1			Quartz, Left
	0V488KM6	1			Red, Right
	0V489KM6	1			Red, Left

RAM VAN/WAGON DAKOTA RAM PICKUP, RAM CAB AND CHASSIS (943)

SERIES	LINE	BODY	ENGINE	TRANSMISSION
NA = Not Available	N1 = MID SIZE PICK-UP (4x2)	51 = Wagon - 127" W.B.	NA = Not Available	NA = Not Available
	B1 = VANS AND WAGONS (4x2)	13 = Van - 127X" W.B.		
	B2 = VANS AND WAGONS (4x2)	12 = Van - 127" W.B.		
	B3 = VANS AND WAGONS (4x2)	11 = Van - 109" W.B.		
	R1 = (T300) CONVENTIONAL TRUCK (4x2)	51 = Wagon - 109" W.B.		
	R2 = (T300) CONVENTIONAL TRUCK (4x2)	52 = Wagon - 127X" W.B.		
	R3 = (T300) CONVENTIONAL TRUCK (4x2)	61 = BR - 118.7" W.B.		
	R4 = (T300) CONVENTIONAL TRUCK (4x2)	62 = BR - 134.7" W.B.		
	R5 = (T300) CONVENTIONAL TRUCK (4x2)	63 = BR - 138.7" W.B. (Cab & Chassis)		
	R6 = (T300) CONVENTIONAL TRUCK (4x2)	64 = BR - 162.7" W.B. (Cab & Chassis)		
	R7 = (T300) CONVENTIONAL TRUCK (4x2)	31 = BR - 138.7" W.B. (Club Cab)		
	R8 = (T300) CONVENTIONAL TRUCK (4x4)			

AR = use ase required - = Non illustrated part

MOULDING--GARNISH N BODY
Figure IAN-220

IAN-220A

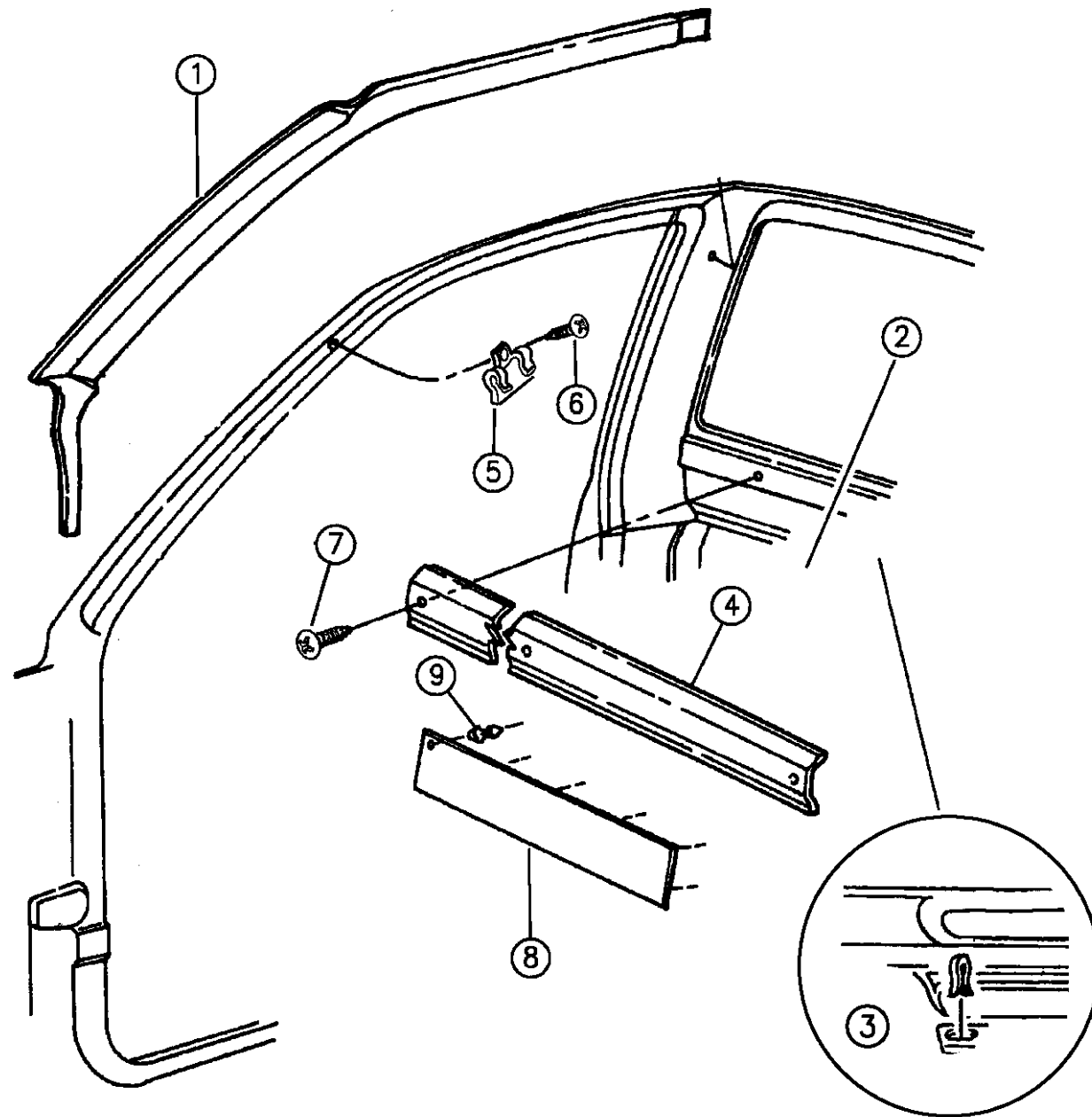

ITEM	PART NUMBER	QTY	BODY	MODEL	DESCRIPTION
1	0V490PD5	1			MOULDING, Windshield, Side and Roof Rail (P.A.R.), Right
	0V491PD5	1			MOULDING, Windshield, Side and Roof Rail (P.A.R.), Left
2		1			SILENCER, Cab Back Panel, (Not Serviced)
3	55028165	4			INSERT, Cab Back Trim Panel
4					MOULDING, Rear Window Lower
	5DK26PB7	1			Blue, 1995
	5DK26SP8	1			Blue Spruce, 1996
	5DK26PF6	1			Driftwood
	5DK26PD5	1			Quartz
	5DK26PMA				Red
5	55216079	4			RETAINER, Moulding
6	00154660	4			SCREW, .164-18x.500
7	00153341	4			SCREW, (8-18x1/2)
8					BOLSTER, Cab Back Panel (w/Flip Back Seat)
	0H829PB7	1			Blue, 1994,95
	0H829SP8	1			Blue Spruce, 1996
	0H829PF6	1			Driftwood, 1994-96
	0H829PD5	1			Quartz, 1994-96
	0H829KM6	1			Red, 1994,95
					w/o Flip Back Seats
	5AX29KM6	1			Red
	5AX29PB7	1			Blue

RAM VAN/WAGON DAKOTA RAM PICKUP, RAM CAB AND CHASSIS (943)

SERIES	LINE	BODY	ENGINE	TRANSMISSION
NA = Not Available	N1 = MID SIZE PICK-UP (4x2)	51 = Wagon - 127" W.B.	NA = Not Available	NA = Not Available
	B1 = VANS AND WAGONS (4x2)	13 = Van - 127X" W.B.		
	B2 = VANS AND WAGONS (4x2)	12 = Van - 127" W.B.		
	B3 = VANS AND WAGONS (4x2)	11 = Van - 109" W.B.		
	R1 = (T300) CONVENTIONAL TRUCK (4x2)	51 = Wagon - 109" W.B.		
	R2 = (T300) CONVENTIONAL TRUCK (4x2)	52 = Wagon - 127X" W.B.		
	R3 = (T300) CONVENTIONAL TRUCK (4x2)	61 = BR - 118.7" W.B.		
		62 = BR - 134.7" W.B.		
		63 = BR - 138.7" W.B. (Cab & Chassis)		
		64 = BR - 162.7" W.B. (Cab & Chassis)		
		31 = BR - 138.7" W.B. (Club Cab)		
	N5 = MID SIZE PICK-UP (4X4)			
	R6 = (T300) CONVENTIONAL TRUCK (4x4)			
	R7 = (T300) CONVENTIONAL TRUCK (4x4)			
	R8 = (T300) CONVENTIONAL TRUCK (4x4)			

94377 220

AR = use ase required - = Non illustrated part

MOULDING--GARNISH N BODY
Figure IAN-220

IAN-220A

ITEM	PART NUMBER	QTY	BODY	MODEL	DESCRIPTION
------	-------------	-----	------	-------	-------------

	5AX29PD5	1			Quartz
	5AX29PF6	1			Driftwood
9	06501863	AR			FASTENER

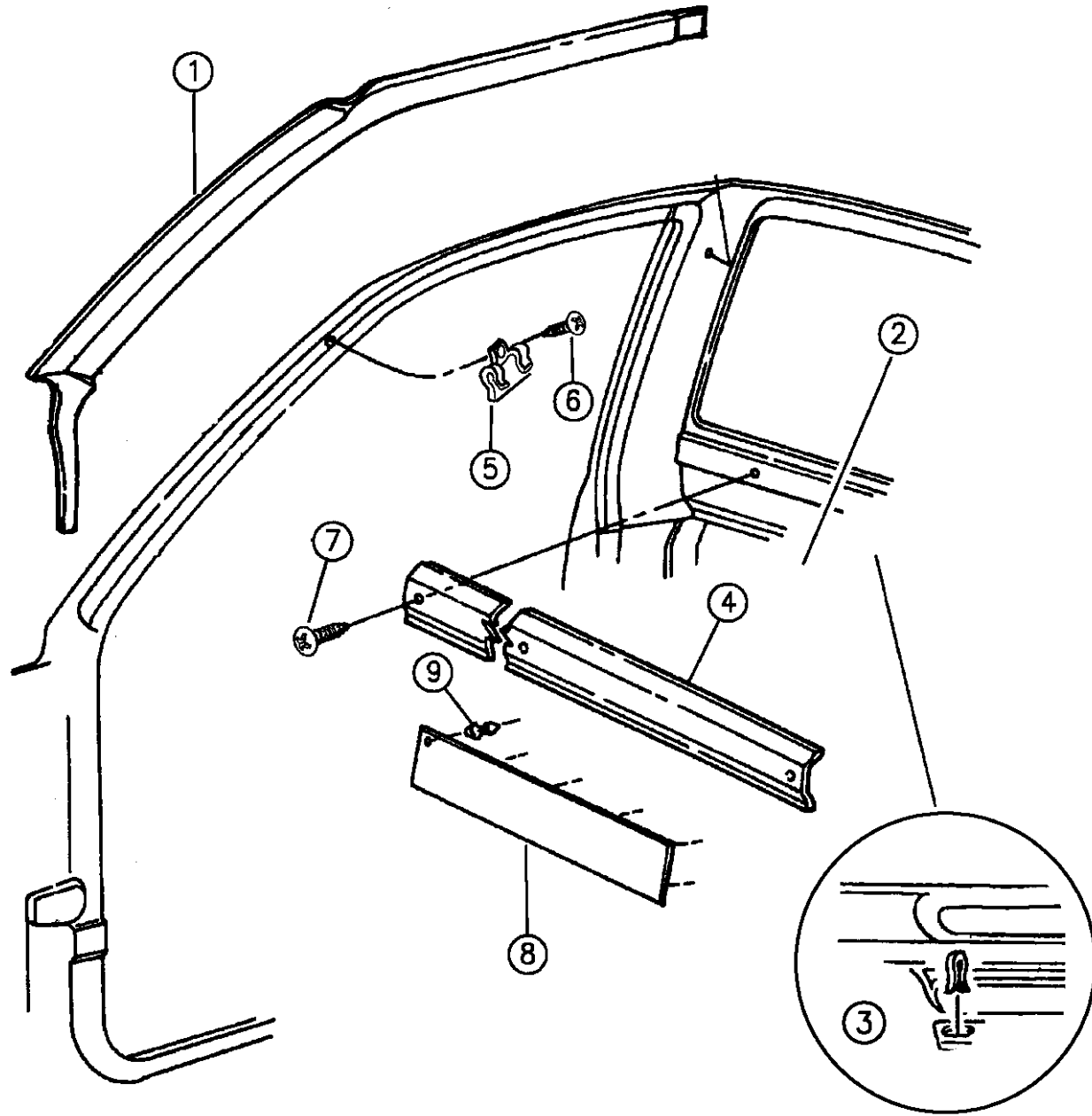

94377 220

RAM VAN/WAGON DAKOTA RAM PICKUP, RAM CAB AND CHASSIS (943)

SERIES	LINE	BODY	ENGINE	TRANSMISSION
NA = Not Available	N1 = MID SIZE PICK-UP (4x2)	51 = Wagon - 127" W.B.	NA = Not Available	NA = Not Available
	B1 = VANS AND WAGONS (4x2)	13 = Van - 127X" W.B.		
	B2 = VANS AND WAGONS (4x2)	12 = Van - 127" W.B.		
	B3 = VANS AND WAGONS (4x2)	11 = Van - 109" W.B.		
	R1 = (T300) CONVENTIONAL TRUCK (4x2)	51 = Wagon - 109" W.B.		
	R2 = (T300) CONVENTIONAL TRUCK (4x2)	52 = Wagon - 127X" W.B.		
	R3 = (T300) CONVENTIONAL TRUCK (4x2)	61 = BR - 118.7" W.B.		
		62 = BR - 134.7" W.B.		
		63 = BR - 138.7" W.B. (Cab & Chassis)		
		64 = BR - 162.7" W.B. (Cab & Chassis)		
		31 = BR - 138.7" W.B. (Club Cab)		
	N5 = MID SIZE PICK-UP (4X4)			
	R6 = (T300) CONVENTIONAL TRUCK (4x4)			
	R7 = (T300) CONVENTIONAL TRUCK (4x4)			
	R8 = (T300) CONVENTIONAL TRUCK (4x4)			

AR = use ase required - = Non illustrated part

B PILLAR TRIM N BODY
Figure IAN-230

IAN-230C

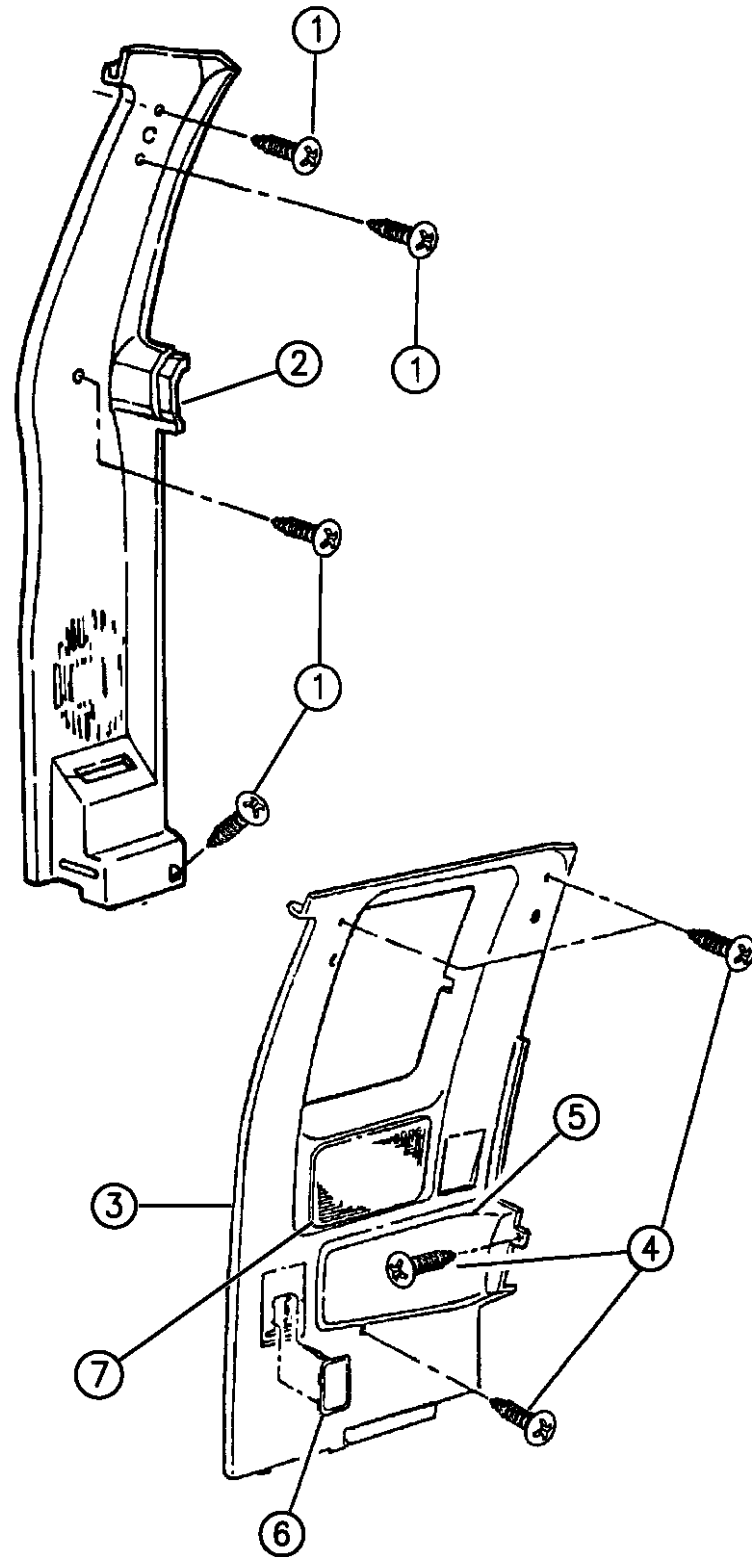

94377 230

ITEM	PART NUMBER	QTY	BODY	MODEL	DESCRIPTION
1	00153341	8			SCREW, (.164-18.500)
2					COVER, B Pillar w/Speaker Grille
	5DK28PB7	1			Blue, 1994,95, Right
	5DK29PB7	1			Blue, 1994,95, Left
	5DK28SP8	1			Blue Spruce, 1996, Right
	5DK29SP8	1			Blue Spruce, 1996, Left
	5DK28PF6	1			Driftwood, Right
	5DK29PF6	1			Driftwood, Left
	5DK28PD5	1			Quartz, Right
	5DK29PD5	1			Quartz, Left
	5DK28PMA	1			Red, Right
	5DK29PMA	1			Red, Left
3					PANEL, Quarter Trim
					1994,95
	5DS66PB7	1			Blue, (W9B7), Right
	5DS67PB7	1			Blue, (W9B7), Left
	5DS66PMA	1			Red, (W9M6), Right
	5DS67PMA	1			Red, (W9M6), Left
	5DS66PD5	1			Quartz, (W9D5), Right
	5DS67PD5	1			Quartz, (W9D5), Left
					1996
	5DS66SP8	1			Blue Spruce, (W9P8), Right

RAM VAN/WAGON DAKOTA RAM PICKUP, RAM CAB AND CHASSIS (943)

SERIES	LINE	BODY	ENGINE	TRANSMISSION
NA = Not Available	N1 = MID SIZE PICK-UP (4x2)	51 = Wagon - 127" W.B.	NA = Not Available	NA = Not Available
	B1 = VANS AND WAGONS (4x2)	13 = Van - 127X" W.B.		
	B2 = VANS AND WAGONS (4x2)	12 = Van - 127" W.B.		
	B3 = VANS AND WAGONS (4x2)	11 = Van - 109" W.B.		
	R1 = (T300) CONVENTIONAL TRUCK (4x2)	51 = Wagon - 109" W.B.		
	R2 = (T300) CONVENTIONAL TRUCK (4x2)	52 = Wagon - 127X" W.B.		
	R3 = (T300) CONVENTIONAL TRUCK (4x2)	61 = BR - 118.7" W.B.		
	N5 = MID SIZE PICK-UP (4X4)	62 = BR - 134.7" W.B.		
	R6 = (T300) CONVENTIONAL TRUCK (4x4)	63 = BR - 138.7" W.B. (Cab & Chassis)		
	R7 = (T300) CONVENTIONAL TRUCK (4x4)	64 = BR - 162.7" W.B. (Cab & Chassis)		
	R8 = (T300) CONVENTIONAL TRUCK (4x4)	31 = BR - 138.7" W.B. (Club Cab)		

AR = use ase required - = Non illustrated part

B PILLAR TRIM N BODY
Figure IAN-230

IAN-230C

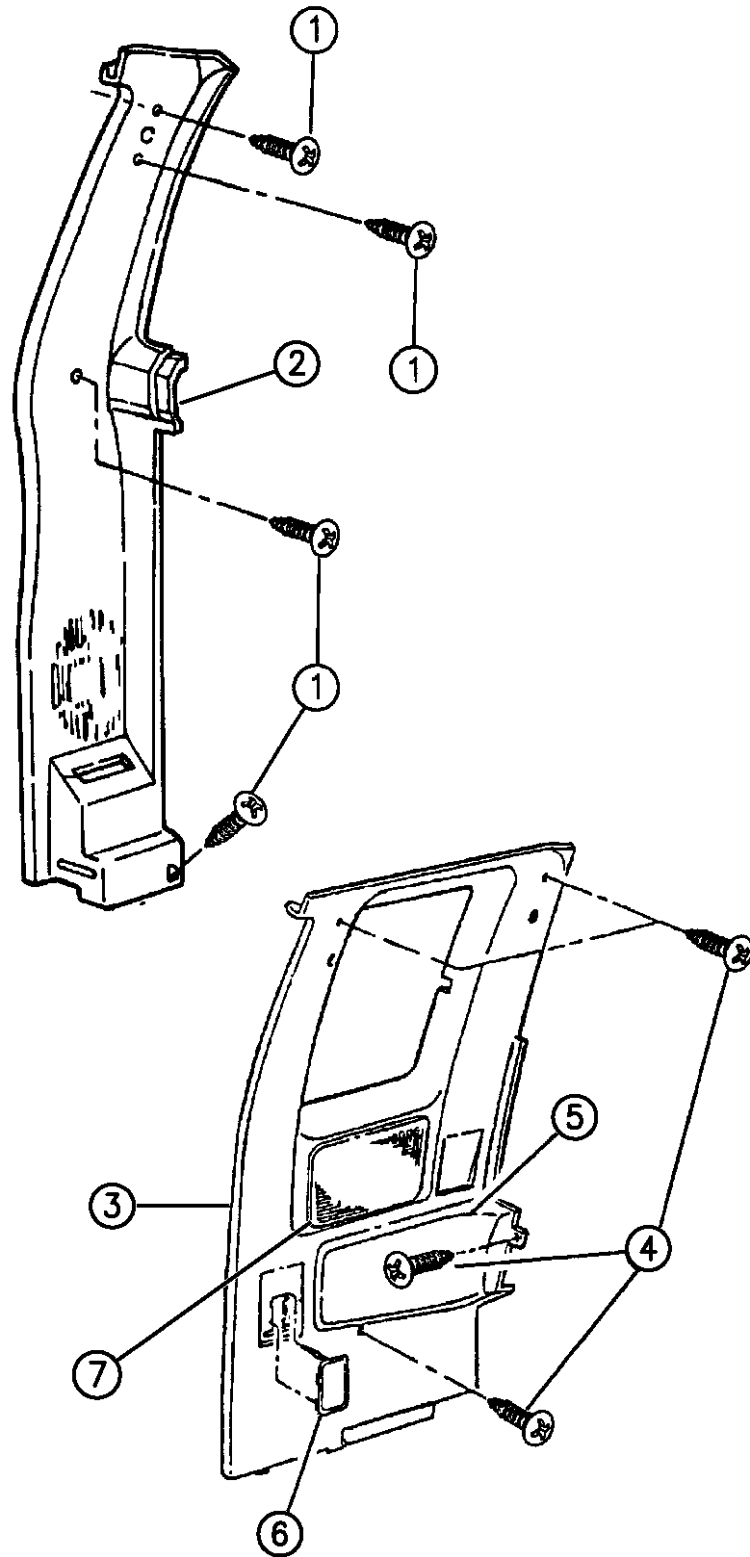

94377 230

ITEM	PART NUMBER	QTY	BODY	MODEL	DESCRIPTION
	5DS67SP8	1			Blue Spruce, (W9P8), Left
	5DS66PD5	1			Quartz, (W9D5), Right
	5DS67PD5	1			Quartz, (W9D5), Left
					1994,95
	5DM04PB7	1			Blue, (J5B7,Y9B7), Right
	5DM05PB7	1			Blue, (J5B7,Y9B7), Left
	5DM04PD5	1			Quartz, (J5D5,Y9D5), Right
	5DM05PD5	1			Quartz, (J5D5,Y9D5), Left
	5DM04PF6	1			Driftwood, (J5F6,Y9F6), Right
	5DM05PF6	1			Driftwood, (J5F6,Y9F6), Left
	5DM04PMA	1			Red, (J5M6,Y9M6), Right
	5DM05PMA	1			Red, (J5M6,Y9M6), Left
					1996
	5DM04SP8	1			Blue Spruce, (Y9P8,J5P8), Right
	5DM05SP8	1			Blue Spruce, (Y9P8,J5P8), Left
	5DM04SD3	1			Silver, (Y9D5,J5D5), Right
	5DM05SD3	1			Silver, (Y9D5,J5D5), Left
	5DM04SF5	1			Tan, (Y9F6,J5F6), Right
	5DM05SF5	1			Tan, (Y9F6,J5F6), Left
	06032268	AR			CLIP
4	00153341	8			SCREW, .164-18x.500

RAM VAN/WAGON DAKOTA RAM PICKUP, RAM CAB AND CHASSIS (943)

SERIES	LINE	BODY	ENGINE	TRANSMISSION
NA = Not Available	N1 = MID SIZE PICK-UP (4x2)	51 = Wagon - 127" W.B.	NA = Not Available	NA = Not Available
	B1 = VANS AND WAGONS (4x2)	13 = Van - 127X" W.B.		
	B2 = VANS AND WAGONS (4x2)	12 = Van - 127" W.B.		
	B3 = VANS AND WAGONS (4x2)	11 = Van - 109" W.B.		
	R1 = (T300) CONVENTIONAL TRUCK (4x2)	51 = Wagon - 109" W.B.		
	R2 = (T300) CONVENTIONAL TRUCK (4x2)	52 = Wagon - 127X" W.B.		
	R3 = (T300) CONVENTIONAL TRUCK (4x2)	61 = BR - 118.7" W.B.		
	N5 = MID SIZE PICK-UP (4X4)	62 = BR - 134.7" W.B.		
	R6 = (T300) CONVENTIONAL TRUCK (4x4)	63 = BR - 138.7" W.B. (Cab & Chassis)		
	R7 = (T300) CONVENTIONAL TRUCK (4x4)	64 = BR - 162.7" W.B. (Cab & Chassis)		
	R8 = (T300) CONVENTIONAL TRUCK (4x4)	31 = BR - 138.7" W.B. (Club Cab)		

AR = use ase required - = Non illustrated part

B PILLAR TRIM N BODY
Figure IAN-230

IAN-230C

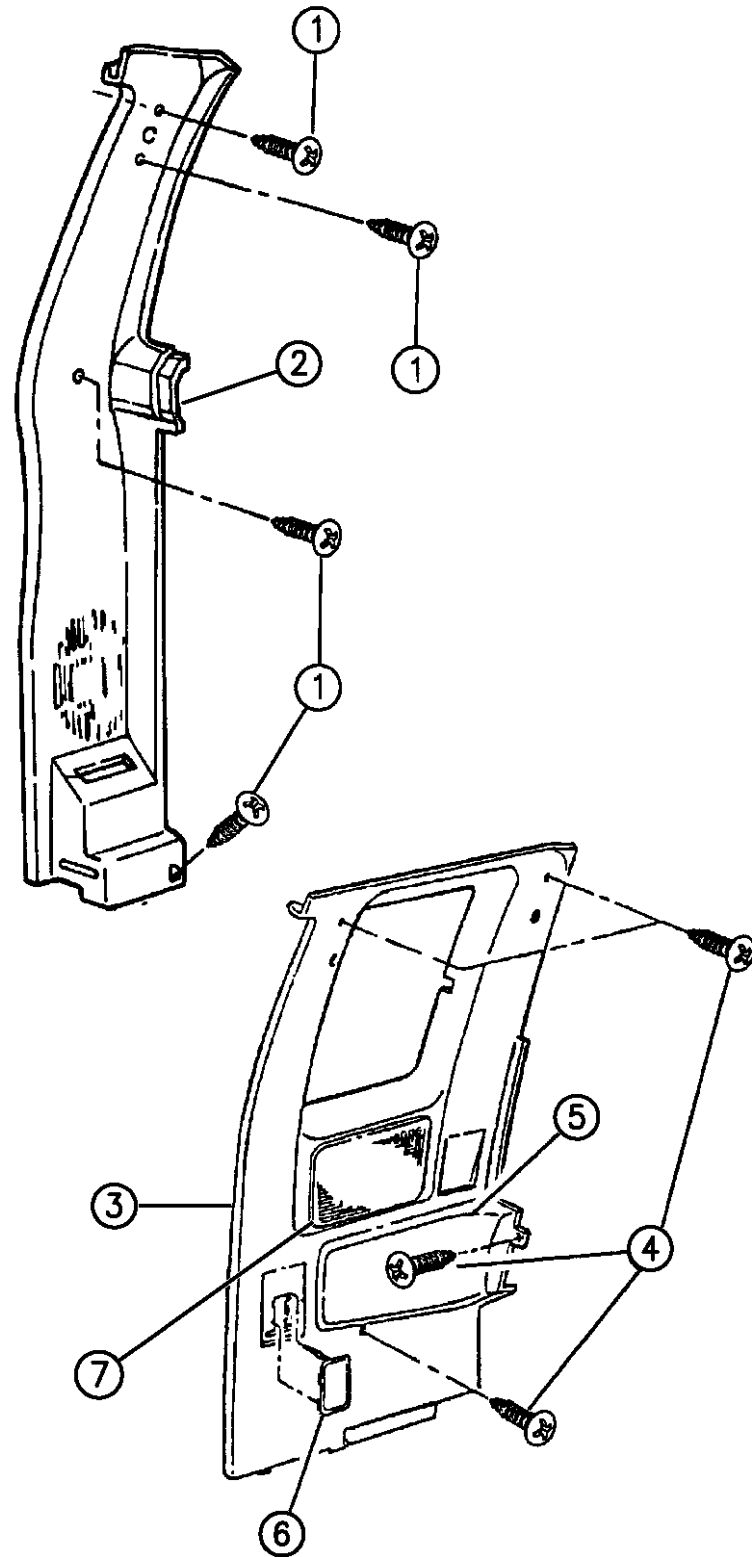

94377 230

ITEM	PART NUMBER	QTY	BODY	MODEL	DESCRIPTION
5					BOLSTER, (Serv. In Quarter Panel Only)
6					BEZEL, Quarter Panel-Seat Belt Opening (Use On Model 31 - Club Cab Only)
	0K522PB7	2			Blue, 1994,95
	0K522SP8	2			Blue Spruce, 1996
	0K522PF6	2			Driftwood
	0K522PD5	2			Quartz
	0K522LMA	2			Red
7					COVER, Speaker Grille
					1994,95
	0H835PB7	2			Blue
	0H835PD5	2			Quartz
	0H835PF6	2			Driftwood
	0H835PMA	2			Red
					1996
	0H835SP8	2			Blue Spruce
	0H835PF6	2			Driftwood
	0H835PD5	2			Quartz
	0H835SD3	2			Silver
	0H835SF5	2			Tan

RAM VAN/WAGON DAKOTA RAM PICKUP, RAM CAB AND CHASSIS (943)

SERIES	LINE	BODY	ENGINE	TRANSMISSION
NA = Not Available	N1 = MID SIZE PICK-UP (4x2)	51 = Wagon - 127" W.B.	NA = Not Available	NA = Not Available
	B1 = VANS AND WAGONS (4x2)	13 = Van - 127X" W.B.		
	B2 = VANS AND WAGONS (4x2)	12 = Van - 127" W.B.		
	B3 = VANS AND WAGONS (4x2)	11 = Van - 109" W.B.		
	R1 = (T300) CONVENTIONAL TRUCK (4x2)	51 = Wagon - 109" W.B.		
	R2 = (T300) CONVENTIONAL TRUCK (4x2)	52 = Wagon - 127X" W.B.		
	R3 = (T300) CONVENTIONAL TRUCK (4x2)	61 = BR - 118.7" W.B.		
	N5 = MID SIZE PICK-UP (4X4)	62 = BR - 134.7" W.B.		
	R6 = (T300) CONVENTIONAL TRUCK (4x4)	63 = BR - 138.7" W.B. (Cab & Chassis)		
	R7 = (T300) CONVENTIONAL TRUCK (4x4)	64 = BR - 162.7" W.B. (Cab & Chassis)		
	R8 = (T300) CONVENTIONAL TRUCK (4x4)	31 = BR - 138.7" W.B. (Club Cab)		

AR = use ase required - = Non illustrated part

CARPET AND SCUFF PLATES N BODY
Figure IAN-310

IAN-310A

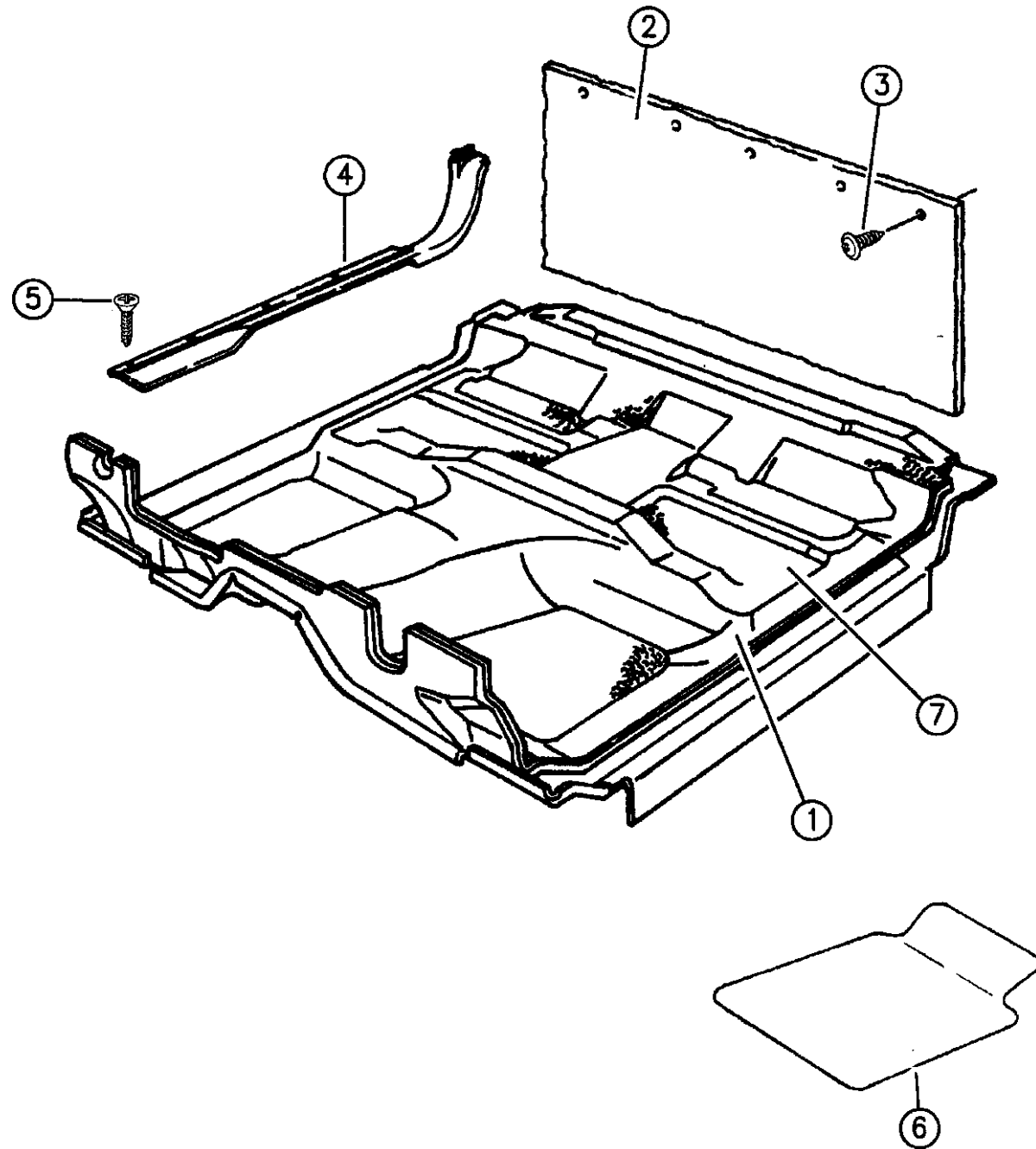

94377 310

ITEM	PART NUMBER	QTY	BODY	MODEL	DESCRIPTION
1					CARPET
					Automatic, (Auto-4x2), Small Tunnel
					1994,1995, Up to 3-15-95
	5DE28PB7	1			Blue
	5DE28PF6	1			Driftwood
	5DE28PD5	1			Quartz
	5DE28LM6	1			Red
					1995, After 3-15-95
	5EV10RB7	1			Blue
	5EV10RF6	1			Driftwood
	5EV10RD5	1			Quartz
	5EV10RM6	1			Red
					1996
	5EV10SP8	1			Blue Spruce
	5EV10RF6	1			Driftwood
	5EV10RD5	1			Quartz
					Manual 4x2 and 4x4, Auto 4x4 w/ Bucket Seats or Slit Bench & Console, (Large Tunnel)
					1994,95, Up to 2-8-95
	5DE30PB7	1			Blue
	5DE30PF6	1			Driftwood
	5DE30PD5	1			Quartz
	5DE30LM6	1			Red

RAM VAN/WAGON DAKOTA RAM PICKUP, RAM CAB AND CHASSIS (943)

SERIES	LINE	BODY	ENGINE	TRANSMISSION
NA = Not Available	N1 = MID SIZE PICK-UP (4x2)	51 = Wagon - 127" W.B.	NA = Not Available	NA = Not Available
	B1 = VANS AND WAGONS (4x2)	13 = Van - 127X" W.B.		
	B2 = VANS AND WAGONS (4x2)	12 = Van - 127" W.B.		
	B3 = VANS AND WAGONS (4x2)	11 = Van - 109" W.B.		
	R1 = (T300) CONVENTIONAL TRUCK (4x2)	51 = Wagon - 109" W.B.		
	R2 = (T300) CONVENTIONAL TRUCK (4x2)	52 = Wagon - 127X" W.B.		
	R3 = (T300) CONVENTIONAL TRUCK (4x2)	61 = BR - 118.7" W.B.		
	R4 = (T300) CONVENTIONAL TRUCK (4x2)	62 = BR - 134.7" W.B.		
	R5 = (T300) CONVENTIONAL TRUCK (4x2)	63 = BR - 138.7" W.B. (Cab & Chassis)		
	R6 = (T300) CONVENTIONAL TRUCK (4x2)	64 = BR - 162.7" W.B. (Cab & Chassis)		
	R7 = (T300) CONVENTIONAL TRUCK (4x2)	31 = BR - 138.7" W.B. (Club Cab)		
	R8 = (T300) CONVENTIONAL TRUCK (4x4)			
	R9 = (T300) CONVENTIONAL TRUCK (4x4)			
	R10 = (T300) CONVENTIONAL TRUCK (4x4)			
	R11 = (T300) CONVENTIONAL TRUCK (4x4)			
	R12 = (T300) CONVENTIONAL TRUCK (4x4)			
	R13 = (T300) CONVENTIONAL TRUCK (4x4)			
	R14 = (T300) CONVENTIONAL TRUCK (4x4)			
	R15 = (T300) CONVENTIONAL TRUCK (4x4)			
	R16 = (T300) CONVENTIONAL TRUCK (4x4)			
	R17 = (T300) CONVENTIONAL TRUCK (4x4)			
	R18 = (T300) CONVENTIONAL TRUCK (4x4)			
	R19 = (T300) CONVENTIONAL TRUCK (4x4)			
	R20 = (T300) CONVENTIONAL TRUCK (4x4)			
	R21 = (T300) CONVENTIONAL TRUCK (4x4)			
	R22 = (T300) CONVENTIONAL TRUCK (4x4)			
	R23 = (T300) CONVENTIONAL TRUCK (4x4)			
	R24 = (T300) CONVENTIONAL TRUCK (4x4)			
	R25 = (T300) CONVENTIONAL TRUCK (4x4)			
	R26 = (T300) CONVENTIONAL TRUCK (4x4)			
	R27 = (T300) CONVENTIONAL TRUCK (4x4)			
	R28 = (T300) CONVENTIONAL TRUCK (4x4)			
	R29 = (T300) CONVENTIONAL TRUCK (4x4)			
	R30 = (T300) CONVENTIONAL TRUCK (4x4)			
	R31 = (T300) CONVENTIONAL TRUCK (4x4)			
	R32 = (T300) CONVENTIONAL TRUCK (4x4)			
	R33 = (T300) CONVENTIONAL TRUCK (4x4)			
	R34 = (T300) CONVENTIONAL TRUCK (4x4)			
	R35 = (T300) CONVENTIONAL TRUCK (4x4)			
	R36 = (T300) CONVENTIONAL TRUCK (4x4)			
	R37 = (T300) CONVENTIONAL TRUCK (4x4)			
	R38 = (T300) CONVENTIONAL TRUCK (4x4)			
	R39 = (T300) CONVENTIONAL TRUCK (4x4)			
	R40 = (T300) CONVENTIONAL TRUCK (4x4)			
	R41 = (T300) CONVENTIONAL TRUCK (4x4)			
	R42 = (T300) CONVENTIONAL TRUCK (4x4)			
	R43 = (T300) CONVENTIONAL TRUCK (4x4)			
	R44 = (T300) CONVENTIONAL TRUCK (4x4)			
	R45 = (T300) CONVENTIONAL TRUCK (4x4)			
	R46 = (T300) CONVENTIONAL TRUCK (4x4)			
	R47 = (T300) CONVENTIONAL TRUCK (4x4)			
	R48 = (T300) CONVENTIONAL TRUCK (4x4)			
	R49 = (T300) CONVENTIONAL TRUCK (4x4)			
	R50 = (T300) CONVENTIONAL TRUCK (4x4)			
	R51 = (T300) CONVENTIONAL TRUCK (4x4)			
	R52 = (T300) CONVENTIONAL TRUCK (4x4)			
	R53 = (T300) CONVENTIONAL TRUCK (4x4)			
	R54 = (T300) CONVENTIONAL TRUCK (4x4)			
	R55 = (T300) CONVENTIONAL TRUCK (4x4)			
	R56 = (T300) CONVENTIONAL TRUCK (4x4)			
	R57 = (T300) CONVENTIONAL TRUCK (4x4)			
	R58 = (T300) CONVENTIONAL TRUCK (4x4)			
	R59 = (T300) CONVENTIONAL TRUCK (4x4)			
	R60 = (T300) CONVENTIONAL TRUCK (4x4)			
	R61 = (T300) CONVENTIONAL TRUCK (4x4)			
	R62 = (T300) CONVENTIONAL TRUCK (4x4)			
	R63 = (T300) CONVENTIONAL TRUCK (4x4)			
	R64 = (T300) CONVENTIONAL TRUCK (4x4)			
	R65 = (T300) CONVENTIONAL TRUCK (4x4)			
	R66 = (T300) CONVENTIONAL TRUCK (4x4)			
	R67 = (T300) CONVENTIONAL TRUCK (4x4)			
	R68 = (T300) CONVENTIONAL TRUCK (4x4)			
	R69 = (T300) CONVENTIONAL TRUCK (4x4)			
	R70 = (T300) CONVENTIONAL TRUCK (4x4)			
	R71 = (T300) CONVENTIONAL TRUCK (4x4)			
	R72 = (T300) CONVENTIONAL TRUCK (4x4)			
	R73 = (T300) CONVENTIONAL TRUCK (4x4)			
	R74 = (T300) CONVENTIONAL TRUCK (4x4)			
	R75 = (T300) CONVENTIONAL TRUCK (4x4)			
	R76 = (T300) CONVENTIONAL TRUCK (4x4)			
	R77 = (T300) CONVENTIONAL TRUCK (4x4)			
	R78 = (T300) CONVENTIONAL TRUCK (4x4)			
	R79 = (T300) CONVENTIONAL TRUCK (4x4)			
	R80 = (T300) CONVENTIONAL TRUCK (4x4)			
	R81 = (T300) CONVENTIONAL TRUCK (4x4)			
	R82 = (T300) CONVENTIONAL TRUCK (4x4)			
	R83 = (T300) CONVENTIONAL TRUCK (4x4)			
	R84 = (T300) CONVENTIONAL TRUCK (4x4)			
	R85 = (T300) CONVENTIONAL TRUCK (4x4)			
	R86 = (T300) CONVENTIONAL TRUCK (4x4)			
	R87 = (T300) CONVENTIONAL TRUCK (4x4)			
	R88 = (T300) CONVENTIONAL TRUCK (4x4)			
	R89 = (T300) CONVENTIONAL TRUCK (4x4)			
	R90 = (T300) CONVENTIONAL TRUCK (4x4)			
	R91 = (T300) CONVENTIONAL TRUCK (4x4)			
	R92 = (T300) CONVENTIONAL TRUCK (4x4)			
	R93 = (T300) CONVENTIONAL TRUCK (4x4)			
	R94 = (T300) CONVENTIONAL TRUCK (4x4)			
	R95 = (T300) CONVENTIONAL TRUCK (4x4)			
	R96 = (T300) CONVENTIONAL TRUCK (4x4)			
	R97 = (T300) CONVENTIONAL TRUCK (4x4)			
	R98 = (T300) CONVENTIONAL TRUCK (4x4)			
	R99 = (T300) CONVENTIONAL TRUCK (4x4)			
	R100 = (T300) CONVENTIONAL TRUCK (4x4)			

AR = use ase required - = Non illustrated part

CARPET AND SCUFF PLATES N BODY
Figure IAN-310

IAN-310A

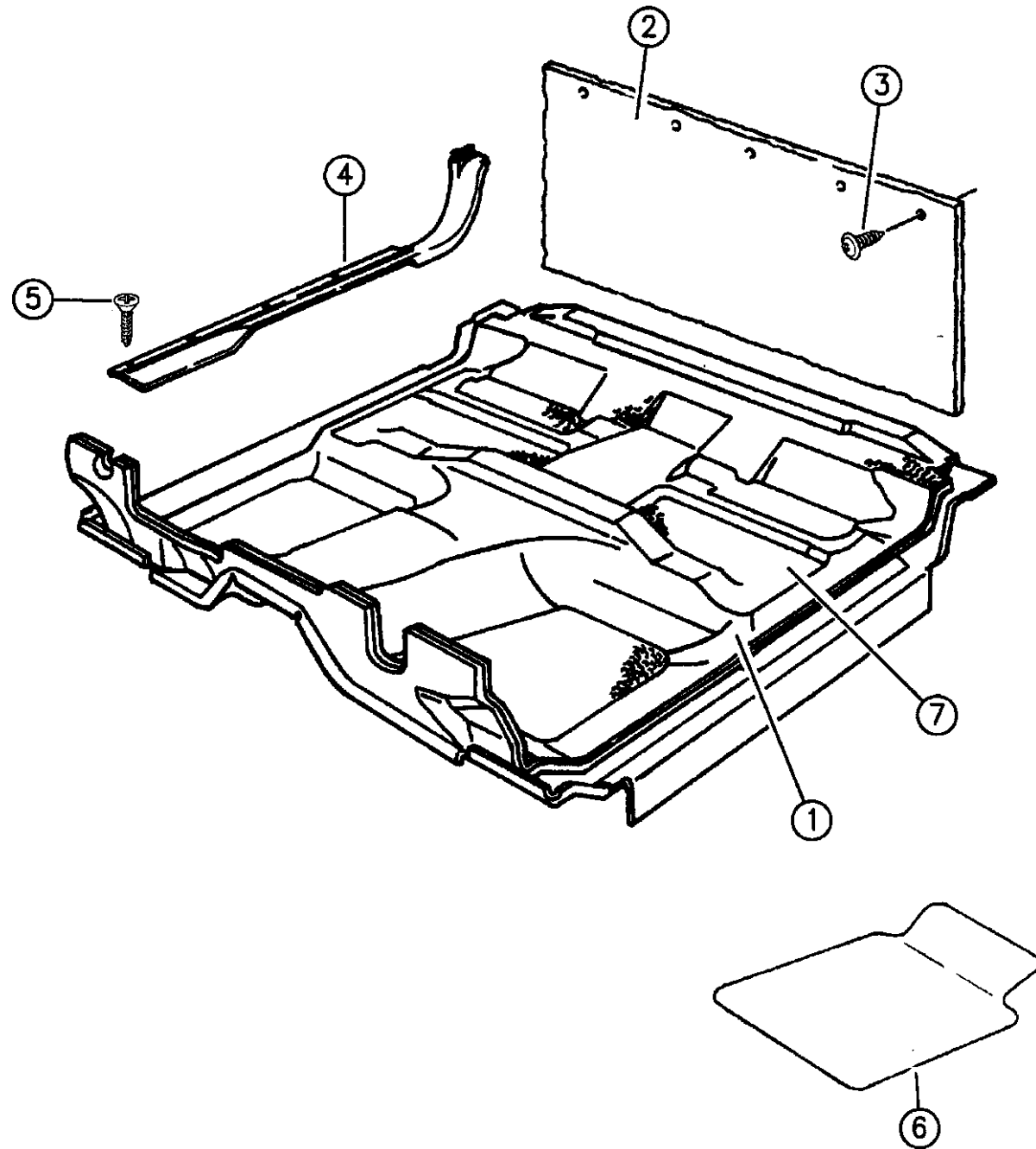

94377 310

ITEM	PART NUMBER	QTY	BODY	MODEL	DESCRIPTION
					1995, After 2-8-95
	5EV12RB7	1			Blue
	5EV12RF6	1			Driftwood
	5EV12RD5	1			Quartz
	5EV12RM6	1			Red
					1996
	5EV12SP8	1			Blue Spruce
	5EV12RF6	1			Driftwood
	5EV12RD5	1			Quartz
					CLUB CAB
					Automatic, (Auto - 4x2), (SMALL TUNNEL)
					1994,95, Up to 2-16-95
	5DE32PB7	1			Blue
	5DE32PF6	1			Driftwood
	5DE32PD5	1			Quartz
	5DE32LM6	1			Red
					1995, After 2-16-95
	5EU45RB7	1			Blue
	5EU45RF6	1			Driftwood
	5EU45RD5	1			Quartz
	5EU45RM6	1			Red

RAM VAN/WAGON DAKOTA RAM PICKUP, RAM CAB AND CHASSIS (943)

SERIES	LINE	BODY	ENGINE	TRANSMISSION
NA = Not Available	N1 = MID SIZE PICK-UP (4x2)	51 = Wagon - 127" W.B.	NA = Not Available	NA = Not Available
	B1 = VANS AND WAGONS (4x2)	13 = Van - 127X" W.B.		
	B2 = VANS AND WAGONS (4x2)	12 = Van - 127" W.B.		
	B3 = VANS AND WAGONS (4x2)	11 = Van - 109" W.B.		
	R1 = (T300) CONVENTIONAL TRUCK (4x2)	51 = Wagon - 109" W.B.		
	R2 = (T300) CONVENTIONAL TRUCK (4x2)	52 = Wagon - 127X" W.B.		
	R3 = (T300) CONVENTIONAL TRUCK (4x2)	61 = BR - 118.7" W.B.		
	R4 = (T300) CONVENTIONAL TRUCK (4x2)	62 = BR - 134.7" W.B.		
	R5 = (T300) CONVENTIONAL TRUCK (4x2)	63 = BR - 138.7" W.B. (Cab & Chassis)		
	R6 = (T300) CONVENTIONAL TRUCK (4x2)	64 = BR - 162.7" W.B. (Cab & Chassis)		
	R7 = (T300) CONVENTIONAL TRUCK (4x2)	31 = BR - 138.7" W.B. (Club Cab)		
	R8 = (T300) CONVENTIONAL TRUCK (4x4)			
	R9 = (T300) CONVENTIONAL TRUCK (4x4)			
	R10 = (T300) CONVENTIONAL TRUCK (4x4)			
	R11 = (T300) CONVENTIONAL TRUCK (4x4)			
	R12 = (T300) CONVENTIONAL TRUCK (4x4)			
	R13 = (T300) CONVENTIONAL TRUCK (4x4)			
	R14 = (T300) CONVENTIONAL TRUCK (4x4)			
	R15 = (T300) CONVENTIONAL TRUCK (4x4)			
	R16 = (T300) CONVENTIONAL TRUCK (4x4)			
	R17 = (T300) CONVENTIONAL TRUCK (4x4)			
	R18 = (T300) CONVENTIONAL TRUCK (4x4)			
	R19 = (T300) CONVENTIONAL TRUCK (4x4)			
	R20 = (T300) CONVENTIONAL TRUCK (4x4)			
	R21 = (T300) CONVENTIONAL TRUCK (4x4)			
	R22 = (T300) CONVENTIONAL TRUCK (4x4)			
	R23 = (T300) CONVENTIONAL TRUCK (4x4)			
	R24 = (T300) CONVENTIONAL TRUCK (4x4)			
	R25 = (T300) CONVENTIONAL TRUCK (4x4)			
	R26 = (T300) CONVENTIONAL TRUCK (4x4)			
	R27 = (T300) CONVENTIONAL TRUCK (4x4)			
	R28 = (T300) CONVENTIONAL TRUCK (4x4)			
	R29 = (T300) CONVENTIONAL TRUCK (4x4)			
	R30 = (T300) CONVENTIONAL TRUCK (4x4)			
	R31 = (T300) CONVENTIONAL TRUCK (4x4)			
	R32 = (T300) CONVENTIONAL TRUCK (4x4)			
	R33 = (T300) CONVENTIONAL TRUCK (4x4)			
	R34 = (T300) CONVENTIONAL TRUCK (4x4)			
	R35 = (T300) CONVENTIONAL TRUCK (4x4)			
	R36 = (T300) CONVENTIONAL TRUCK (4x4)			
	R37 = (T300) CONVENTIONAL TRUCK (4x4)			
	R38 = (T300) CONVENTIONAL TRUCK (4x4)			
	R39 = (T300) CONVENTIONAL TRUCK (4x4)			
	R40 = (T300) CONVENTIONAL TRUCK (4x4)			
	R41 = (T300) CONVENTIONAL TRUCK (4x4)			
	R42 = (T300) CONVENTIONAL TRUCK (4x4)			
	R43 = (T300) CONVENTIONAL TRUCK (4x4)			
	R44 = (T300) CONVENTIONAL TRUCK (4x4)			
	R45 = (T300) CONVENTIONAL TRUCK (4x4)			
	R46 = (T300) CONVENTIONAL TRUCK (4x4)			
	R47 = (T300) CONVENTIONAL TRUCK (4x4)			
	R48 = (T300) CONVENTIONAL TRUCK (4x4)			
	R49 = (T300) CONVENTIONAL TRUCK (4x4)			
	R50 = (T300) CONVENTIONAL TRUCK (4x4)			
	R51 = (T300) CONVENTIONAL TRUCK (4x4)			
	R52 = (T300) CONVENTIONAL TRUCK (4x4)			
	R53 = (T300) CONVENTIONAL TRUCK (4x4)			
	R54 = (T300) CONVENTIONAL TRUCK (4x4)			
	R55 = (T300) CONVENTIONAL TRUCK (4x4)			
	R56 = (T300) CONVENTIONAL TRUCK (4x4)			
	R57 = (T300) CONVENTIONAL TRUCK (4x4)			
	R58 = (T300) CONVENTIONAL TRUCK (4x4)			
	R59 = (T300) CONVENTIONAL TRUCK (4x4)			
	R60 = (T300) CONVENTIONAL TRUCK (4x4)			
	R61 = (T300) CONVENTIONAL TRUCK (4x4)			
	R62 = (T300) CONVENTIONAL TRUCK (4x4)			
	R63 = (T300) CONVENTIONAL TRUCK (4x4)			
	R64 = (T300) CONVENTIONAL TRUCK (4x4)			
	R65 = (T300) CONVENTIONAL TRUCK (4x4)			
	R66 = (T300) CONVENTIONAL TRUCK (4x4)			
	R67 = (T300) CONVENTIONAL TRUCK (4x4)			
	R68 = (T300) CONVENTIONAL TRUCK (4x4)			
	R69 = (T300) CONVENTIONAL TRUCK (4x4)			
	R70 = (T300) CONVENTIONAL TRUCK (4x4)			
	R71 = (T300) CONVENTIONAL TRUCK (4x4)			
	R72 = (T300) CONVENTIONAL TRUCK (4x4)			
	R73 = (T300) CONVENTIONAL TRUCK (4x4)			
	R74 = (T300) CONVENTIONAL TRUCK (4x4)			
	R75 = (T300) CONVENTIONAL TRUCK (4x4)			
	R76 = (T300) CONVENTIONAL TRUCK (4x4)			
	R77 = (T300) CONVENTIONAL TRUCK (4x4)			
	R78 = (T300) CONVENTIONAL TRUCK (4x4)			
	R79 = (T300) CONVENTIONAL TRUCK (4x4)			
	R80 = (T300) CONVENTIONAL TRUCK (4x4)			
	R81 = (T300) CONVENTIONAL TRUCK (4x4)			
	R82 = (T300) CONVENTIONAL TRUCK (4x4)			
	R83 = (T300) CONVENTIONAL TRUCK (4x4)			
	R84 = (T300) CONVENTIONAL TRUCK (4x4)			
	R85 = (T300) CONVENTIONAL TRUCK (4x4)			
	R86 = (T300) CONVENTIONAL TRUCK (4x4)			
	R87 = (T300) CONVENTIONAL TRUCK (4x4)			
	R88 = (T300) CONVENTIONAL TRUCK (4x4)			
	R89 = (T300) CONVENTIONAL TRUCK (4x4)			
	R90 = (T300) CONVENTIONAL TRUCK (4x4)			
	R91 = (T300) CONVENTIONAL TRUCK (4x4)			
	R92 = (T300) CONVENTIONAL TRUCK (4x4)			
	R93 = (T300) CONVENTIONAL TRUCK (4x4)			
	R94 = (T300) CONVENTIONAL TRUCK (4x4)			
	R95 = (T300) CONVENTIONAL TRUCK (4x4)			
	R96 = (T300) CONVENTIONAL TRUCK (4x4)			
	R97 = (T300) CONVENTIONAL TRUCK (4x4)			
	R98 = (T300) CONVENTIONAL TRUCK (4x4)			
	R99 = (T300) CONVENTIONAL TRUCK (4x4)			
	R100 = (T300) CONVENTIONAL TRUCK (4x4)			

AR = use ase required - = Non illustrated part

CARPET AND SCUFF PLATES N BODY
Figure IAN-310

IAN-310A

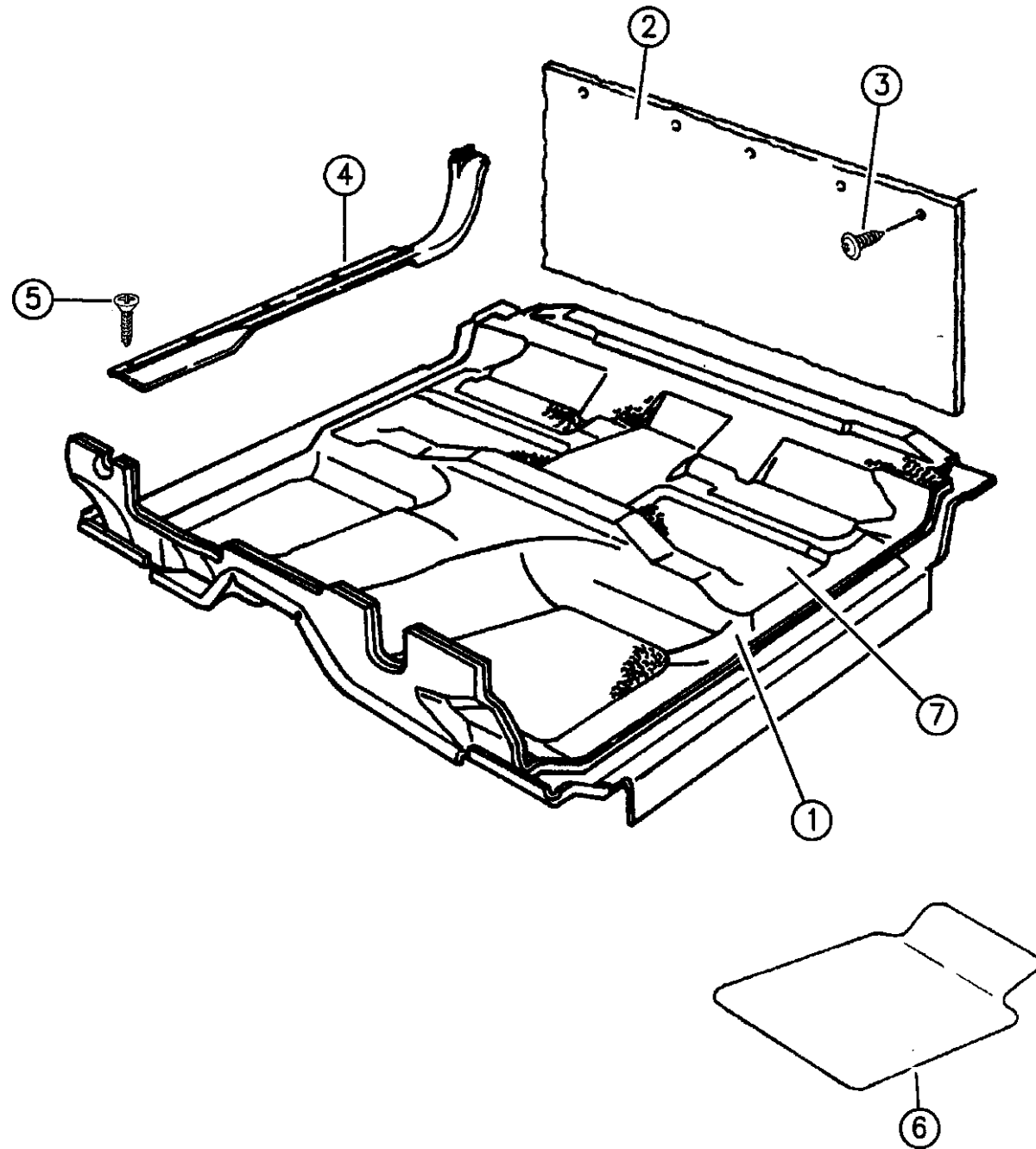

94377 310

ITEM	PART NUMBER	QTY	BODY	MODEL	DESCRIPTION
					1996
	5EU45SP8	1			Blue Spruce
	5EU45RF6	1			Driftwood
	5EU45RD5	1			Quartz
					Manual 4x2 and 4x4, Auto 4x4 w/ Bucket Seats or Slit Bench & Console, (Large Tunnel)
					1994,95, Up to 2-17-95
	5DE34PB7	1			Blue
	5DE34PF6	1			Driftwood
	5DE34PD5	1			Quartz
	5DE34LM6	1			Red
					1995, After 2-17-95
	5EU55RB7	1			Blue
	5EU55RF6	1			Driftwood
	5EU55RD5	1			Quartz
	5EU55RM6	1			Red
					1996
	5EU55SP8	1			Blue Spruce
	5EU55RF6	1			Driftwood
	5EU55RD5	1			Quartz
2					CARPET and SILENCERS, Cab Back Panel

RAM VAN/WAGON DAKOTA RAM PICKUP, RAM CAB AND CHASSIS (943)

SERIES	LINE	BODY	ENGINE	TRANSMISSION
NA = Not Available	N1 = MID SIZE PICK-UP (4x2)	51 = Wagon - 127" W.B.	NA = Not Available	NA = Not Available
	B1 = VANS AND WAGONS (4x2)	13 = Van - 127X" W.B.		
	B2 = VANS AND WAGONS (4x2)	12 = Van - 127" W.B.		
	B3 = VANS AND WAGONS (4x2)	11 = Van - 109" W.B.		
	R1 = (T300) CONVENTIONAL TRUCK (4x2)	51 = Wagon - 109" W.B.		
	R2 = (T300) CONVENTIONAL TRUCK (4x2)	52 = Wagon - 127X" W.B.		
	R3 = (T300) CONVENTIONAL TRUCK (4x2)	61 = BR - 118.7" W.B.		
	N5 = MID SIZE PICK-UP (4X4)	62 = BR - 134.7" W.B.		
	R6 = (T300) CONVENTIONAL TRUCK (4x4)	63 = BR - 138.7" W.B. (Cab & Chassis)		
	R7 = (T300) CONVENTIONAL TRUCK (4x4)	64 = BR - 162.7" W.B. (Cab & Chassis)		
	R8 = (T300) CONVENTIONAL TRUCK (4x4)	31 = BR - 138.7" W.B. (Club Cab)		

AR = use ase required - = Non illustrated part

CARPET AND SCUFF PLATES N BODY
Figure IAN-310

IAN-310A

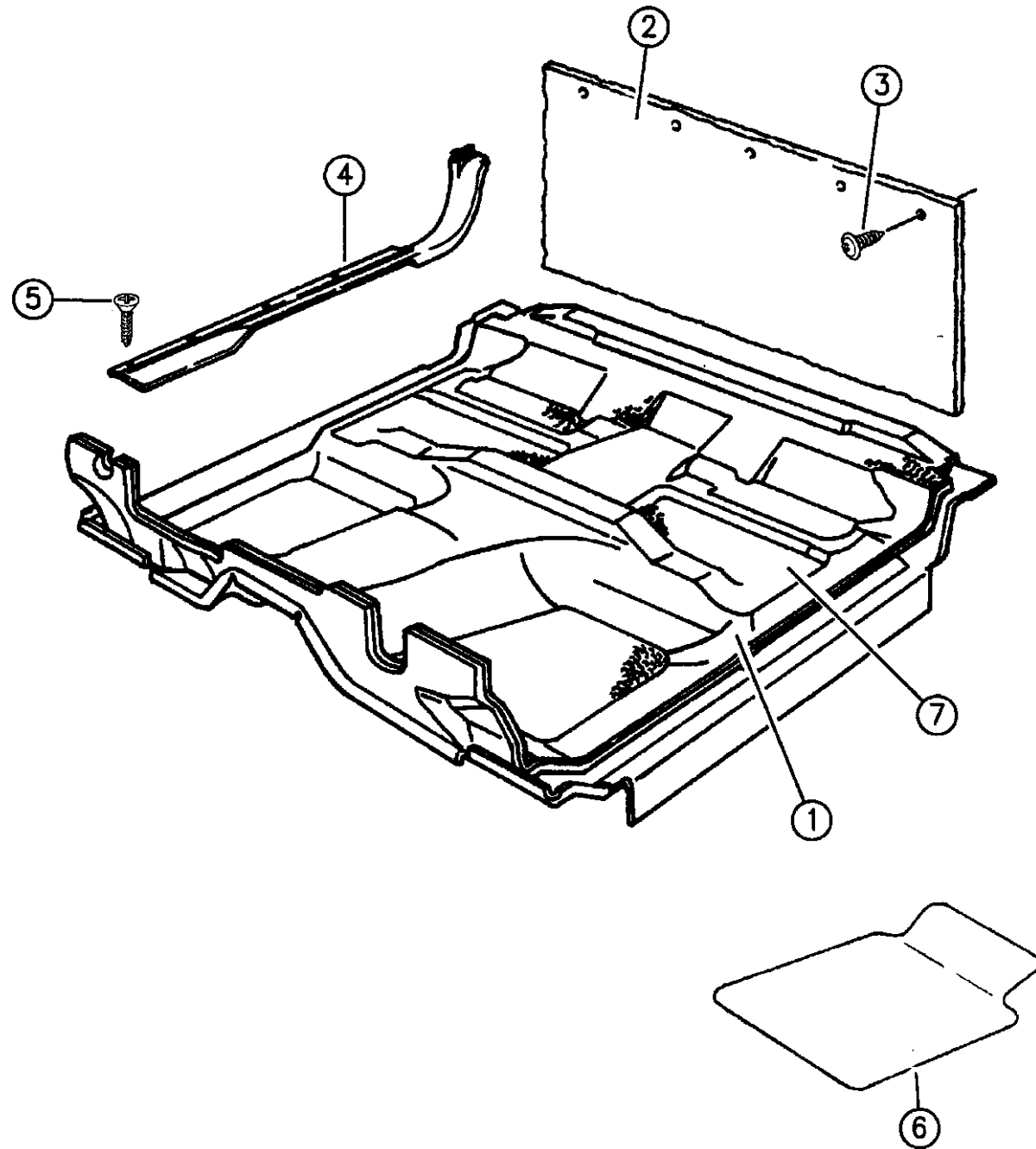

94377 310

ITEM	PART NUMBER	QTY	BODY	MODEL	DESCRIPTION
	0M663PB7	1			Blue, 1994,95
	0M663SP8	1			Blue Spruce, 1996
	0M663PF6	1			Driftwood, 1994-96
	0M663PD5	1			Quartz, 1994-96
	0M663KM6	1			Red, 1994,95
3	06030669	4			SCREW and WASHER, Cab Back Carpet Attaching
4					PLATE, Scuff
					Standard Cab
	0V684PB7	1			Blue, 1994,95, Right
	0V685PB7	1			Blue, 1994,95, Left
	0V684SP8	1			Blue Spruce, 1996, Right
	0V685SP8	1			Blue Spruce, 1996, Left
	0V684PF6	1			Driftwood, Right
	0V685PF6	1			Driftwood, Left
	0V684PD5	1			Quartz, Right
	0V685PD5	1			Quartz, Left
	0V684KM6	1			Red, 1994,95, Right
	0V685KM6	1			Red, 1994,95, Left
					CLUB CAB
	0V488PB7	1			Blue, 1994,95, Right
	0V489PB7	1			Blue, 1994,95, Left

RAM VAN/WAGON DAKOTA RAM PICKUP, RAM CAB AND CHASSIS (943)

SERIES	LINE	BODY	ENGINE	TRANSMISSION
NA = Not Available	N1 = MID SIZE PICK-UP (4x2)	51 = Wagon - 127" W.B.	NA = Not Available	NA = Not Available
	B1 = VANS AND WAGONS (4x2)	13 = Van - 127X" W.B.		
	B2 = VANS AND WAGONS (4x2)	12 = Van - 127" W.B.		
	B3 = VANS AND WAGONS (4x2)	11 = Van - 109" W.B.		
	R1 = (T300) CONVENTIONAL TRUCK (4x2)	51 = Wagon - 109" W.B.		
	R2 = (T300) CONVENTIONAL TRUCK (4x2)	52 = Wagon - 127X" W.B.		
	R3 = (T300) CONVENTIONAL TRUCK (4x2)	61 = BR - 118.7" W.B.		
	R4 = (T300) CONVENTIONAL TRUCK (4x2)	62 = BR - 134.7" W.B.		
	R5 = (T300) CONVENTIONAL TRUCK (4x2)	63 = BR - 138.7" W.B. (Cab & Chassis)		
	R6 = (T300) CONVENTIONAL TRUCK (4x2)	64 = BR - 162.7" W.B. (Cab & Chassis)		
	R7 = (T300) CONVENTIONAL TRUCK (4x2)	31 = BR - 138.7" W.B. (Club Cab)		
	R8 = (T300) CONVENTIONAL TRUCK (4x4)			
	R9 = (T300) CONVENTIONAL TRUCK (4x4)			
	R10 = (T300) CONVENTIONAL TRUCK (4x4)			
	R11 = (T300) CONVENTIONAL TRUCK (4x4)			
	R12 = (T300) CONVENTIONAL TRUCK (4x4)			
	R13 = (T300) CONVENTIONAL TRUCK (4x4)			
	R14 = (T300) CONVENTIONAL TRUCK (4x4)			
	R15 = (T300) CONVENTIONAL TRUCK (4x4)			
	R16 = (T300) CONVENTIONAL TRUCK (4x4)			
	R17 = (T300) CONVENTIONAL TRUCK (4x4)			
	R18 = (T300) CONVENTIONAL TRUCK (4x4)			
	R19 = (T300) CONVENTIONAL TRUCK (4x4)			
	R20 = (T300) CONVENTIONAL TRUCK (4x4)			
	R21 = (T300) CONVENTIONAL TRUCK (4x4)			
	R22 = (T300) CONVENTIONAL TRUCK (4x4)			
	R23 = (T300) CONVENTIONAL TRUCK (4x4)			
	R24 = (T300) CONVENTIONAL TRUCK (4x4)			
	R25 = (T300) CONVENTIONAL TRUCK (4x4)			
	R26 = (T300) CONVENTIONAL TRUCK (4x4)			
	R27 = (T300) CONVENTIONAL TRUCK (4x4)			
	R28 = (T300) CONVENTIONAL TRUCK (4x4)			
	R29 = (T300) CONVENTIONAL TRUCK (4x4)			
	R30 = (T300) CONVENTIONAL TRUCK (4x4)			
	R31 = (T300) CONVENTIONAL TRUCK (4x4)			
	R32 = (T300) CONVENTIONAL TRUCK (4x4)			
	R33 = (T300) CONVENTIONAL TRUCK (4x4)			
	R34 = (T300) CONVENTIONAL TRUCK (4x4)			
	R35 = (T300) CONVENTIONAL TRUCK (4x4)			
	R36 = (T300) CONVENTIONAL TRUCK (4x4)			
	R37 = (T300) CONVENTIONAL TRUCK (4x4)			
	R38 = (T300) CONVENTIONAL TRUCK (4x4)			
	R39 = (T300) CONVENTIONAL TRUCK (4x4)			
	R40 = (T300) CONVENTIONAL TRUCK (4x4)			
	R41 = (T300) CONVENTIONAL TRUCK (4x4)			
	R42 = (T300) CONVENTIONAL TRUCK (4x4)			
	R43 = (T300) CONVENTIONAL TRUCK (4x4)			
	R44 = (T300) CONVENTIONAL TRUCK (4x4)			
	R45 = (T300) CONVENTIONAL TRUCK (4x4)			
	R46 = (T300) CONVENTIONAL TRUCK (4x4)			
	R47 = (T300) CONVENTIONAL TRUCK (4x4)			
	R48 = (T300) CONVENTIONAL TRUCK (4x4)			
	R49 = (T300) CONVENTIONAL TRUCK (4x4)			
	R50 = (T300) CONVENTIONAL TRUCK (4x4)			
	R51 = (T300) CONVENTIONAL TRUCK (4x4)			
	R52 = (T300) CONVENTIONAL TRUCK (4x4)			
	R53 = (T300) CONVENTIONAL TRUCK (4x4)			
	R54 = (T300) CONVENTIONAL TRUCK (4x4)			
	R55 = (T300) CONVENTIONAL TRUCK (4x4)			
	R56 = (T300) CONVENTIONAL TRUCK (4x4)			
	R57 = (T300) CONVENTIONAL TRUCK (4x4)			
	R58 = (T300) CONVENTIONAL TRUCK (4x4)			
	R59 = (T300) CONVENTIONAL TRUCK (4x4)			
	R60 = (T300) CONVENTIONAL TRUCK (4x4)			
	R61 = (T300) CONVENTIONAL TRUCK (4x4)			
	R62 = (T300) CONVENTIONAL TRUCK (4x4)			
	R63 = (T300) CONVENTIONAL TRUCK (4x4)			
	R64 = (T300) CONVENTIONAL TRUCK (4x4)			
	R65 = (T300) CONVENTIONAL TRUCK (4x4)			
	R66 = (T300) CONVENTIONAL TRUCK (4x4)			
	R67 = (T300) CONVENTIONAL TRUCK (4x4)			
	R68 = (T300) CONVENTIONAL TRUCK (4x4)			
	R69 = (T300) CONVENTIONAL TRUCK (4x4)			
	R70 = (T300) CONVENTIONAL TRUCK (4x4)			
	R71 = (T300) CONVENTIONAL TRUCK (4x4)			
	R72 = (T300) CONVENTIONAL TRUCK (4x4)			
	R73 = (T300) CONVENTIONAL TRUCK (4x4)			
	R74 = (T300) CONVENTIONAL TRUCK (4x4)			
	R75 = (T300) CONVENTIONAL TRUCK (4x4)			
	R76 = (T300) CONVENTIONAL TRUCK (4x4)			
	R77 = (T300) CONVENTIONAL TRUCK (4x4)			
	R78 = (T300) CONVENTIONAL TRUCK (4x4)			
	R79 = (T300) CONVENTIONAL TRUCK (4x4)			
	R80 = (T300) CONVENTIONAL TRUCK (4x4)			
	R81 = (T300) CONVENTIONAL TRUCK (4x4)			
	R82 = (T300) CONVENTIONAL TRUCK (4x4)			
	R83 = (T300) CONVENTIONAL TRUCK (4x4)			
	R84 = (T300) CONVENTIONAL TRUCK (4x4)			
	R85 = (T300) CONVENTIONAL TRUCK (4x4)			
	R86 = (T300) CONVENTIONAL TRUCK (4x4)			
	R87 = (T300) CONVENTIONAL TRUCK (4x4)			
	R88 = (T300) CONVENTIONAL TRUCK (4x4)			
	R89 = (T300) CONVENTIONAL TRUCK (4x4)			
	R90 = (T300) CONVENTIONAL TRUCK (4x4)			
	R91 = (T300) CONVENTIONAL TRUCK (4x4)			
	R92 = (T300) CONVENTIONAL TRUCK (4x4)			
	R93 = (T300) CONVENTIONAL TRUCK (4x4)			
	R94 = (T300) CONVENTIONAL TRUCK (4x4)			
	R95 = (T300) CONVENTIONAL TRUCK (4x4)			
	R96 = (T300) CONVENTIONAL TRUCK (4x4)			
	R97 = (T300) CONVENTIONAL TRUCK (4x4)			
	R98 = (T300) CONVENTIONAL TRUCK (4x4)			
	R99 = (T300) CONVENTIONAL TRUCK (4x4)			
	R100 = (T300) CONVENTIONAL TRUCK (4x4)			

AR = use ase required - = Non illustrated part

CARPET AND SCUFF PLATES N BODY
Figure IAN-310

IAN-310A

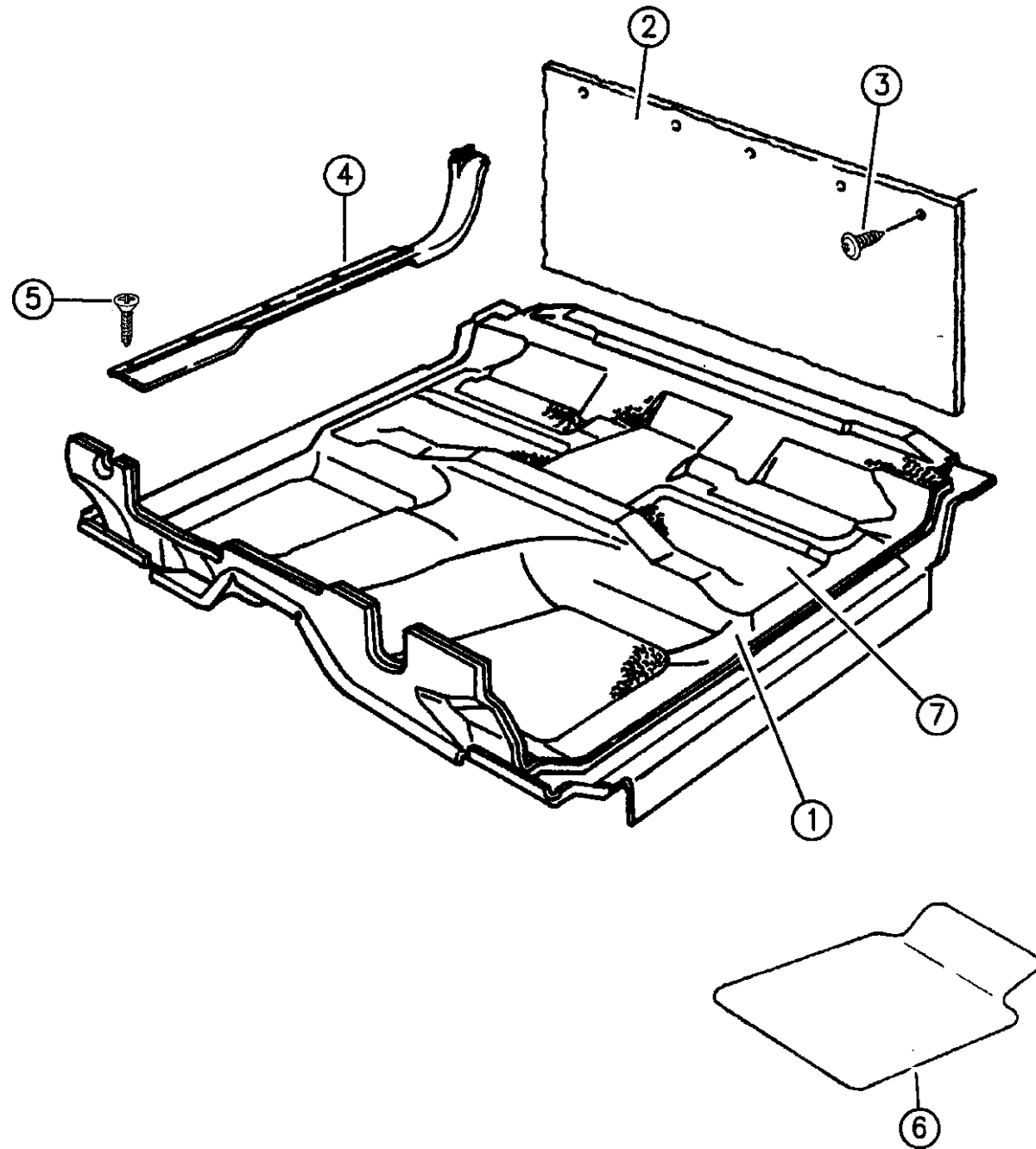

94377 310

ITEM	PART NUMBER	QTY	BODY	MODEL	DESCRIPTION
	0V488SP8	1			Blue Spruce, 1996, Right
	0V489SP8	1			Blue Spruce, 1996, Left
	0V488PF6	1			Driftwood, Right
	0V489PF6	1			Driftwood, Left
	0V488PD5	1			Quartz, Right
	0V489PD5	1			Quartz, Left
	0V488KM6	1			Red, 1994,95, Right
	0V489KM6	1			Red, 1994,95, Left
5	00154562	AR			SCREW, (.190-16x1.50)
6					FLOOR MATS, Set Of Two
	82400539	1			Red
	82401121	1			Blue
	82401122	1			Quartz
	82401123	1			Driftwood
7					MAT and SILENCER, Rubber, Black
					w/ Man. 2WD, Auto. & Man. 4WD, (Must Cut Holes For Shifters)
	5CV09LX9	1			Rubber, Before 11-15-93
	5EC33PX9	1			Vinyl, After 11-15-93
	5EV18RX9	1			1996
					w/Auto. Trans. 2WD w/o Holes
	5CV08LX9	1			Rubber, Before 11-23-93

RAM VAN/WAGON DAKOTA RAM PICKUP, RAM CAB AND CHASSIS (943)

SERIES	LINE	BODY	ENGINE	TRANSMISSION
NA = Not Available	N1 = MID SIZE PICK-UP (4x2)	51 = Wagon - 127" W.B.	NA = Not Available	NA = Not Available
	B1 = VANS AND WAGONS (4x2)	13 = Van - 127X" W.B.		
	B2 = VANS AND WAGONS (4x2)	12 = Van - 127" W.B.		
	B3 = VANS AND WAGONS (4x2)	11 = Van - 109" W.B.		
	R1 = (T300) CONVENTIONAL TRUCK (4x2)	51 = Wagon - 109" W.B.		
	R2 = (T300) CONVENTIONAL TRUCK (4x2)	52 = Wagon - 127X" W.B.		
	R3 = (T300) CONVENTIONAL TRUCK (4x2)	61 = BR - 118.7" W.B.		
	N5 = MID SIZE PICK-UP (4X4)	62 = BR - 134.7" W.B.		
	R6 = (T300) CONVENTIONAL TRUCK (4x4)	63 = BR - 138.7" W.B. (Cab & Chassis)		
	R7 = (T300) CONVENTIONAL TRUCK (4x4)	64 = BR - 162.7" W.B. (Cab & Chassis)		
	R8 = (T300) CONVENTIONAL TRUCK (4x4)	31 = BR - 138.7" W.B. (Club Cab)		

AR = use ase required - = Non illustrated part

CARPET AND SCUFF PLATES N BODY
Figure IAN-310

IAN-310A

ITEM	PART NUMBER	QTY	BODY	MODEL	DESCRIPTION
------	-------------	-----	------	-------	-------------

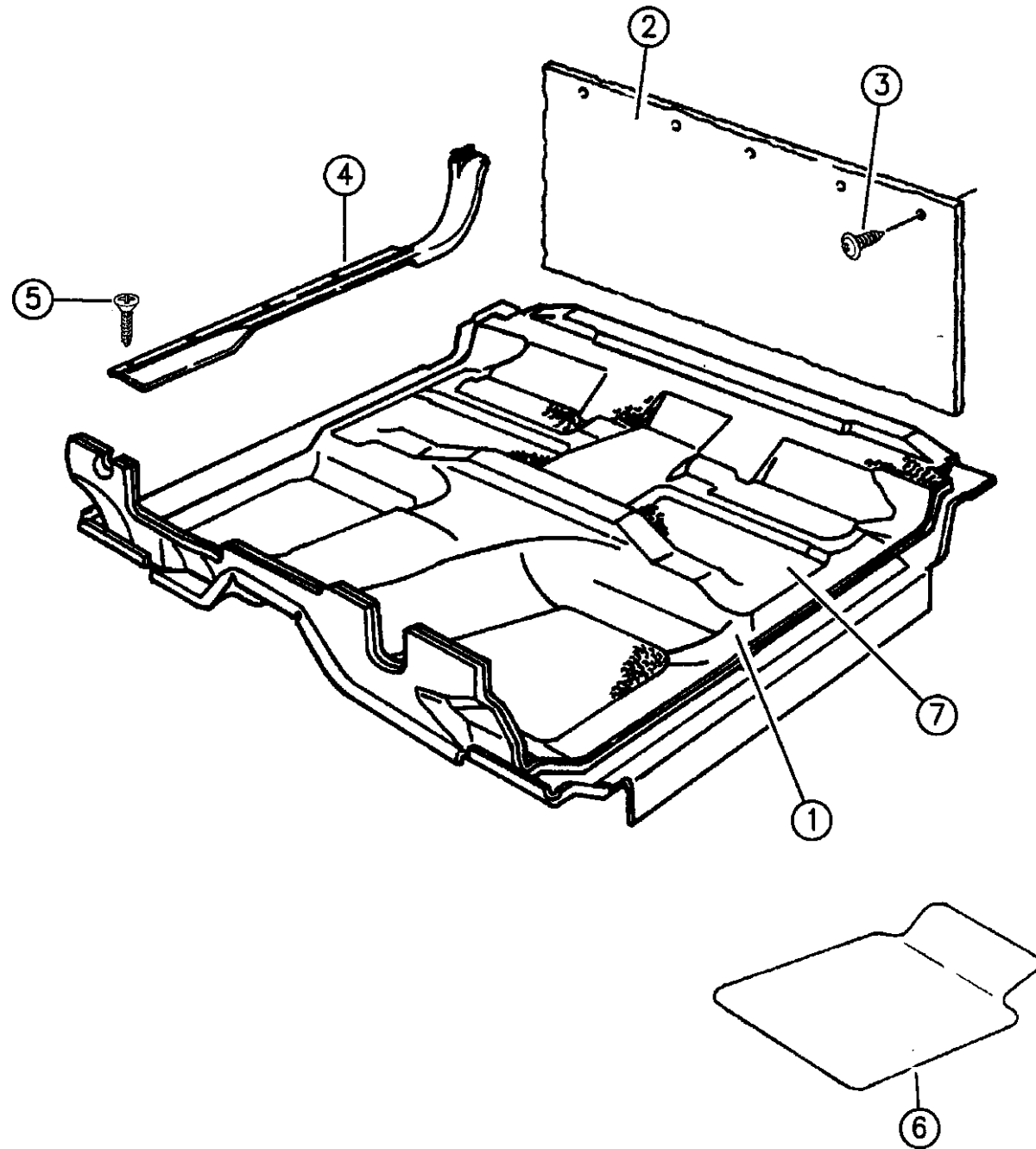

	5EC29PX9	1			Vinyl, After, 11-23-93, Up to 2-9-95
	5EV14RX9	1			Vinyl, After 2-9-95
					CLUB CAB
					w/Split Back Bench, Auto 2x2 (w/SMALL TUNNEL)
	5CV12LX9	1			Rubber, Before, 1-3-94
	5EB84PX9	1			Vinyl, After, 1-3-94
					w/Bucket Seats 2x2 Auto & Manual, All 4x4 (w/LARGE TUNNEL)
	5CV13LX9	1			Rubber, Before, 1-3-94
	5EC31PX9	1			Vinyl, After 1-3-94

94377 310

RAM VAN/WAGON DAKOTA RAM PICKUP, RAM CAB AND CHASSIS (943)

SERIES	LINE	BODY	ENGINE	TRANSMISSION
NA = Not Available	N1 = MID SIZE PICK-UP (4x2)	51 = Wagon - 127" W.B.	NA = Not Available	NA = Not Available
	B1 = VANS AND WAGONS (4x2)	13 = Van - 127X" W.B.		
	B2 = VANS AND WAGONS (4x2)	12 = Van - 127" W.B.		
	B3 = VANS AND WAGONS (4x2)	11 = Van - 109" W.B.		
	R1 = (T300) CONVENTIONAL TRUCK (4x2)	51 = Wagon - 109" W.B.		
	R2 = (T300) CONVENTIONAL TRUCK (4x2)	52 = Wagon - 127X" W.B.		
	R3 = (T300) CONVENTIONAL TRUCK (4x2)	61 = BR - 118.7" W.B.		
	R4 = (T300) CONVENTIONAL TRUCK (4x2)	62 = BR - 134.7" W.B.		
	R5 = (T300) CONVENTIONAL TRUCK (4x2)	63 = BR - 138.7" W.B. (Cab & Chassis)		
	R6 = (T300) CONVENTIONAL TRUCK (4x2)	64 = BR - 162.7" W.B. (Cab & Chassis)		
	R7 = (T300) CONVENTIONAL TRUCK (4x2)	31 = BR - 138.7" W.B. (Club Cab)		
	R8 = (T300) CONVENTIONAL TRUCK (4x2)			

AR = use ase required - = Non illustrated part

DOOR TRIM PANELS N BODY
Figure IAN-410

IAN-410A

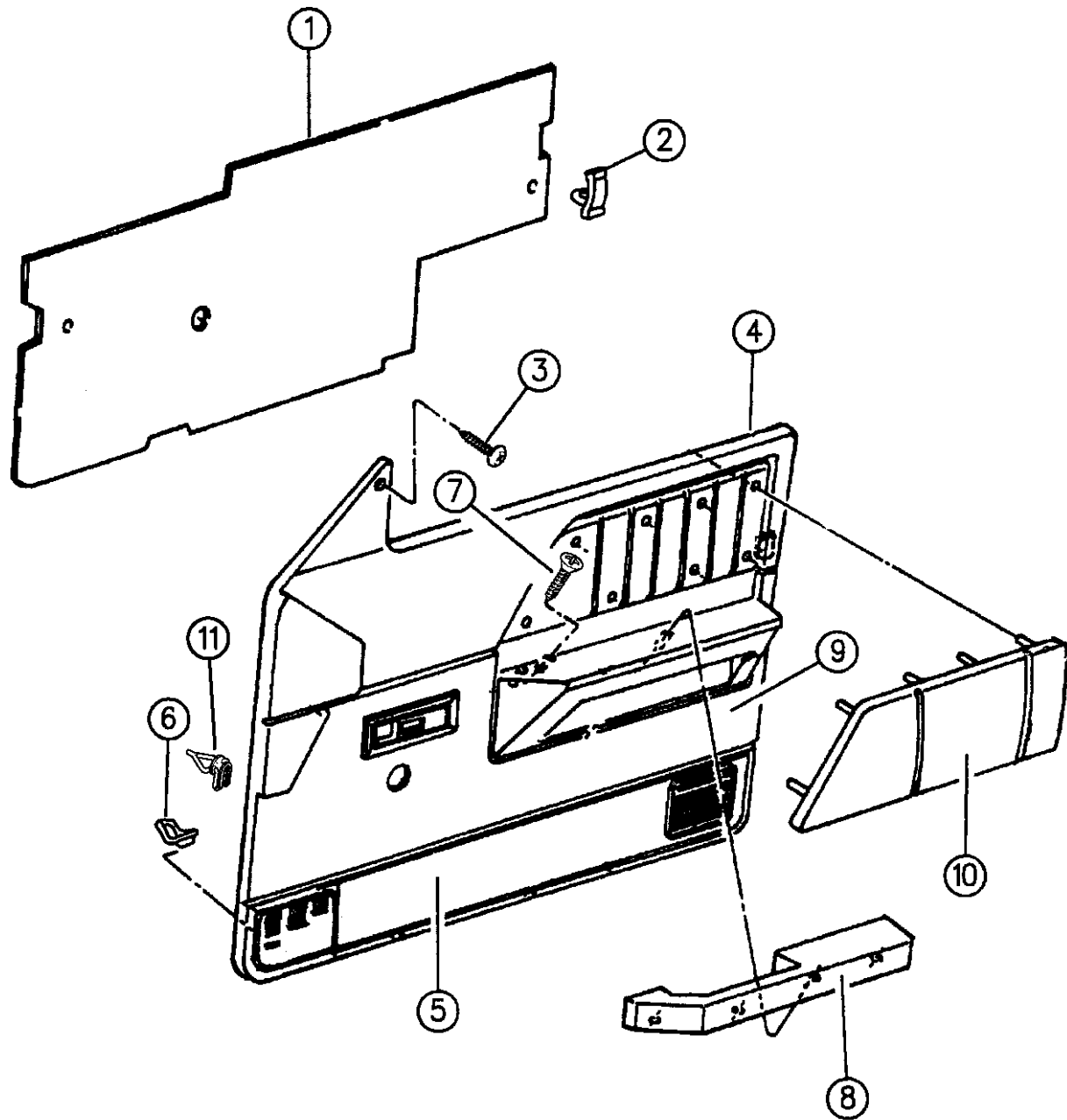

ITEM	PART NUMBER	QTY	BODY	MODEL	DESCRIPTION
------	-------------	-----	------	-------	-------------

NOTE: All Door Panel's Come w/o Holes, See Back of Panel For Cut Out

1					SILENCER, (Not Serv.)
2	06003351	2			FASTENER
3		2			SCREW, (.190-16x.750), Not Serviced
4	04432410	1			WEATHERSTRIP, Door Panel Belt Inner
5					CARPET, Door Panel Lower
					1994,95
	0D218PB7	1			Blue, Right
	0D219PB7	1			Blue, Left
	0D218PF6	1			Driftwood, Right
	0D219PF6	1			Driftwood, Left
	0D218PD5	1			Quartz, Right
	0D219PD5	1			Quartz, Left
	0D218KM6	1			Red, Right
	0D219KM6	1			Red, Left
					1996
	0D218SP8	1			Blue Spruce, Right
	0D219SP8	1			Blue Spruce, Left
	0D218PF6	1			Driftwood, Right
	0D219PF6	1			Driftwood, Left
	0D218PD5	1			Quartz, Right
	0D219PD5	1			Quartz, Left

RAM VAN/WAGON DAKOTA RAM PICKUP, RAM CAB AND CHASSIS (943)

SERIES	LINE	BODY	ENGINE	TRANSMISSION
NA = Not Available	N1 = MID SIZE PICK-UP (4x2)	51 = Wagon - 127" W.B.	NA = Not Available	NA = Not Available
	B1 = VANS AND WAGONS (4x2)	13 = Van - 127X" W.B.		
	B2 = VANS AND WAGONS (4x2)	12 = Van - 127" W.B.		
	B3 = VANS AND WAGONS (4x2)	11 = Van - 109" W.B.		
	R1 = (T300) CONVENTIONAL TRUCK (4x2)	51 = Wagon - 109" W.B.		
	R2 = (T300) CONVENTIONAL TRUCK (4x2)	52 = Wagon - 127X" W.B.		
	R3 = (T300) CONVENTIONAL TRUCK (4x2)	61 = BR - 118.7" W.B.		
	R4 = (T300) CONVENTIONAL TRUCK (4x2)	62 = BR - 134.7" W.B.		
	R5 = (T300) CONVENTIONAL TRUCK (4x2)	63 = BR - 138.7" W.B. (Cab & Chassis)		
	R6 = (T300) CONVENTIONAL TRUCK (4x2)	64 = BR - 162.7" W.B. (Cab & Chassis)		
	R7 = (T300) CONVENTIONAL TRUCK (4x2)	31 = BR - 138.7" W.B. (Club Cab)		
	R8 = (T300) CONVENTIONAL TRUCK (4x4)			

94377 410

AR = use ase required - = Non illustrated part

DOOR TRIM PANELS N BODY
Figure IAN-410

IAN-410A

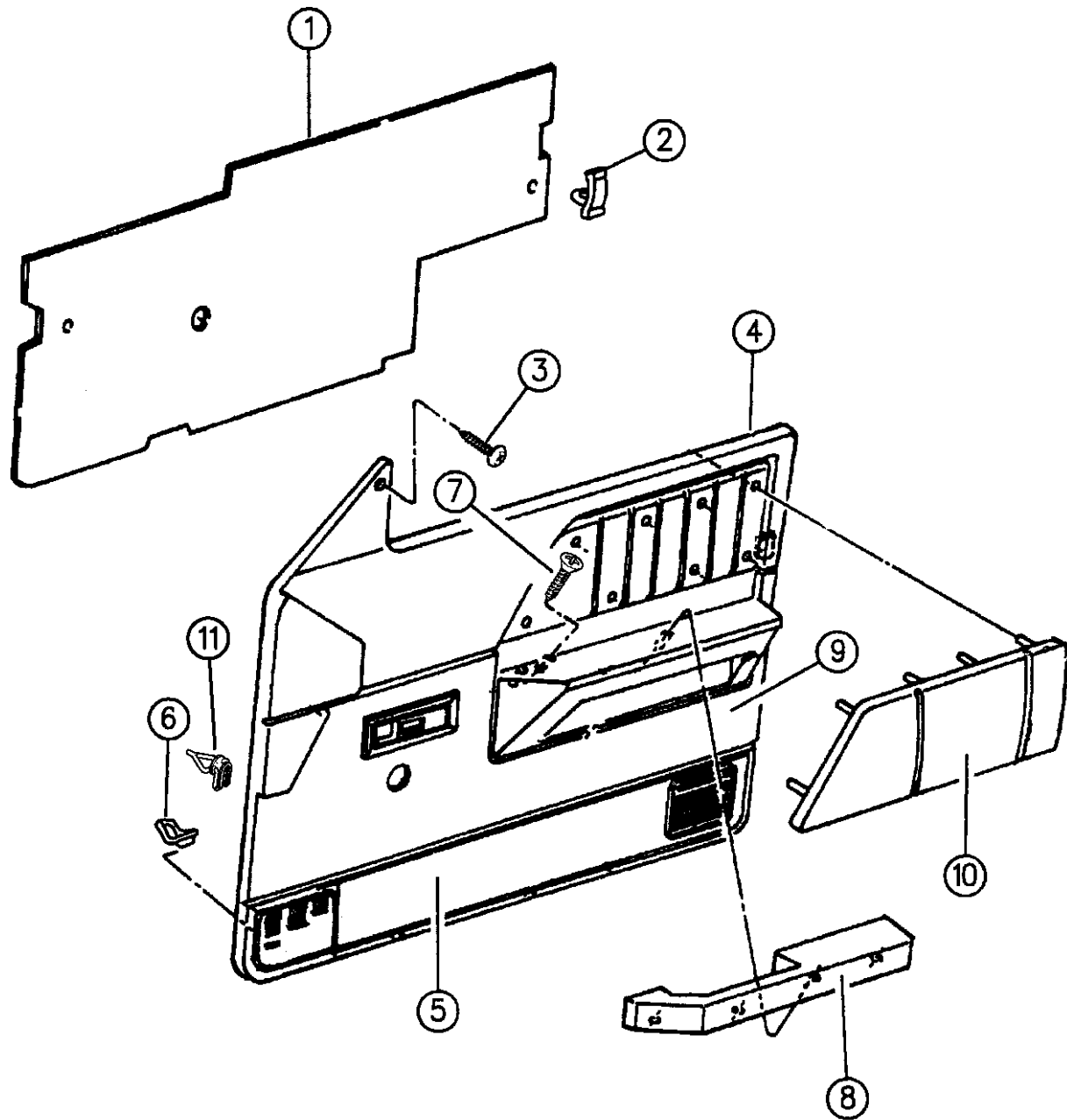

94577 410

ITEM	PART NUMBER	QTY	BODY	MODEL	DESCRIPTION
6	06501352	AR			FASTENER
7		AR			SCREW, Armrest to Inner Panel (.190-16x.750) Not Serv.
8					PAD and COVER, Door Panel Armrest
					1994-95
					Right
	0D212PB7	1			Blue
	0D212PF6	1			Driftwood
	0D212PD5	1			Quartz
	0D212KM6	1			Red
					Left
	0D213PB7	1			Blue
	0D213PF6	1			Driftwood
	0D213PD5	1			Quartz
	0D213KM6	1			Red
					1996
					Right
	0D212SP8	1			Blue Spruce
	0D212SD3	1			Quartz
	0D212SF5	1			Driftwood
					Left
	0D213SP8	1			Blue Spruce

RAM VAN/WAGON DAKOTA RAM PICKUP, RAM CAB AND CHASSIS (943)

SERIES	LINE	BODY	ENGINE	TRANSMISSION
NA = Not Available	N1 = MID SIZE PICK-UP (4x2)	51 = Wagon - 127" W.B.	NA = Not Available	NA = Not Available
	B1 = VANS AND WAGONS (4x2)	13 = Van - 127X" W.B.		
	B2 = VANS AND WAGONS (4x2)	12 = Van - 127" W.B.		
	B3 = VANS AND WAGONS (4x2)	11 = Van - 109" W.B.		
	R1 = (T300) CONVENTIONAL TRUCK (4x2)	51 = Wagon - 109" W.B.		
	R2 = (T300) CONVENTIONAL TRUCK (4x2)	52 = Wagon - 127X" W.B.		
	R3 = (T300) CONVENTIONAL TRUCK (4x2)	61 = BR - 118.7" W.B.		
	N5 = MID SIZE PICK-UP (4X4)	62 = BR - 134.7" W.B.		
	R6 = (T300) CONVENTIONAL TRUCK (4x4)	63 = BR - 138.7" W.B. (Cab & Chassis)		
	R7 = (T300) CONVENTIONAL TRUCK (4x4)	64 = BR - 162.7" W.B. (Cab & Chassis)		
	R8 = (T300) CONVENTIONAL TRUCK (4x4)	31 = BR - 138.7" W.B. (Club Cab)		

AR = use ase required - = Non illustrated part

DOOR TRIM PANELS N BODY
Figure IAN-410

IAN-410A

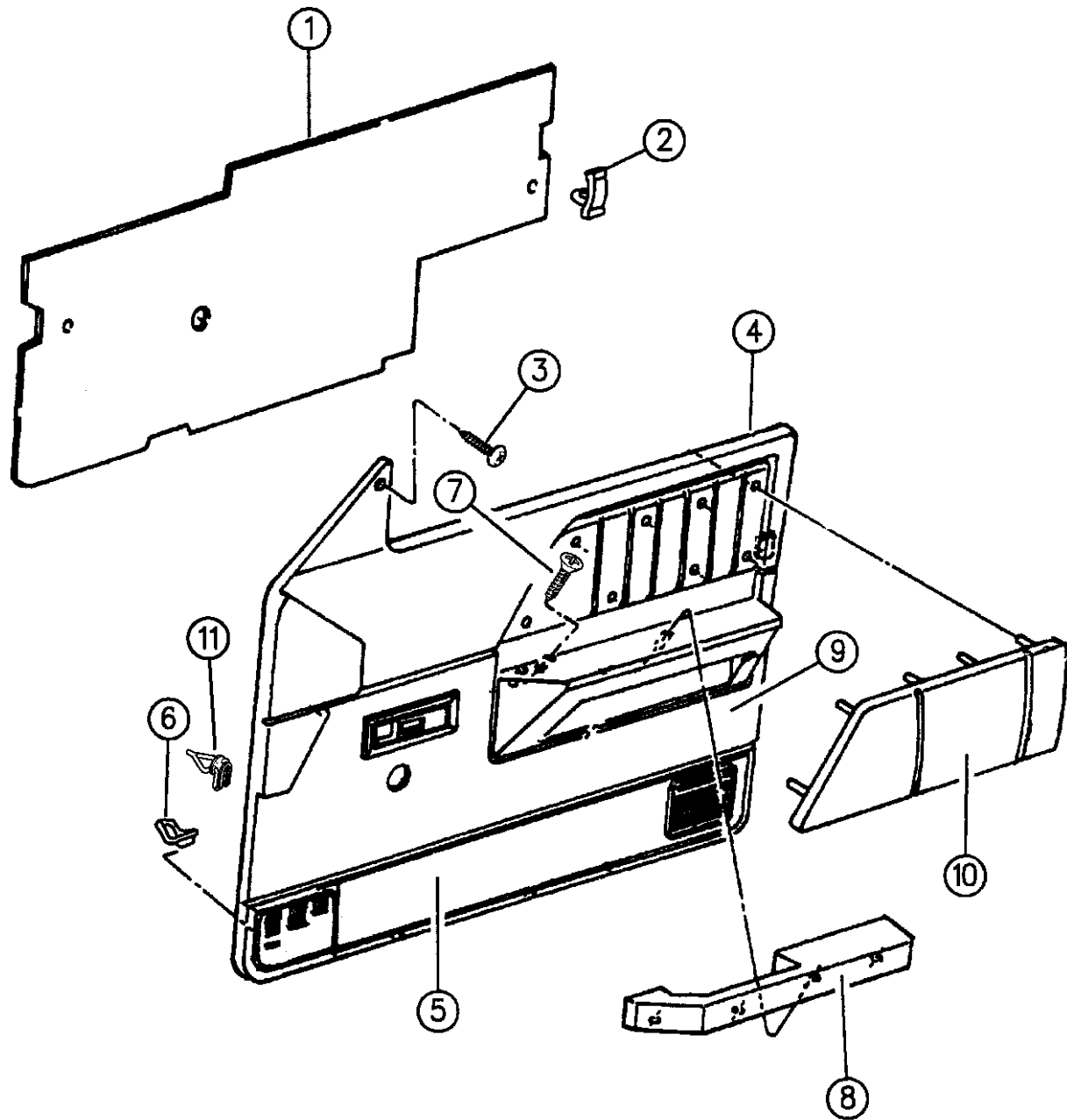

ITEM	PART NUMBER	QTY	BODY	MODEL	DESCRIPTION
	0D213SD3	1			Quartz
	0D213SF5	1			Driftwood
9					PANEL, Door
					Vinyl, w/o Holes (No Bolster, No Carpet)
	0KR12PB7	1			Blue, 1994,95, Right
	0KR13PB7	1			Blue, 1994,95, Left
	0KR12SP8	1			Blue Spruce, 1996, Right
	0KR13SP8	1			Blue Spruce, 1996, Left
	0KR12PD5	1			Quartz, 1994-96, Right
	0KR13PD5	1			Quartz, 1994-96, Left
	0KR12MMA	1			Red, 1994,95, Right
	0KR13MMA	1			Red, 1994,95, Left
					Vinyl, w/o Holes (w/Cloth Bolster and w/Carpet)
	0KR14PB7	1			Blue, 1994,95, Right
	0KR15PB7	1			Blue, 1994,95, Left
	0KR14SP8	1			Blue Spruce, 1996, Right
	0KR15SP8	1			Blue Spruce, 1996, Left
	0KR14PF6	1			Driftwood, Right, 1994-95
	0KR15PF6	1			Driftwood, Left, 1994-95
	0KR14PD5	1			Quartz, Right, 1994-95
	0KR15PD5	1			Quartz, Left, 1994-95

RAM VAN/WAGON DAKOTA RAM PICKUP, RAM CAB AND CHASSIS (943)

SERIES	LINE	BODY	ENGINE	TRANSMISSION
NA = Not Available	N1 = MID SIZE PICK-UP (4x2)	51 = Wagon - 127" W.B.	NA = Not Available	NA = Not Available
	B1 = VANS AND WAGONS (4x2)	13 = Van - 127X" W.B.		
	B2 = VANS AND WAGONS (4x2)	12 = Van - 127" W.B.		
	B3 = VANS AND WAGONS (4x2)	11 = Van - 109" W.B.		
	R1 = (T300) CONVENTIONAL TRUCK (4x2)	51 = Wagon - 109" W.B.		
	R2 = (T300) CONVENTIONAL TRUCK (4x2)	52 = Wagon - 127X" W.B.		
	R3 = (T300) CONVENTIONAL TRUCK (4x2)	61 = BR - 118.7" W.B.		
	R4 = (T300) CONVENTIONAL TRUCK (4x2)	62 = BR - 134.7" W.B.		
	R5 = (T300) CONVENTIONAL TRUCK (4x2)	63 = BR - 138.7" W.B. (Cab & Chassis)		
	R6 = (T300) CONVENTIONAL TRUCK (4x2)	64 = BR - 162.7" W.B. (Cab & Chassis)		
	R7 = (T300) CONVENTIONAL TRUCK (4x2)	31 = BR - 138.7" W.B. (Club Cab)		
	R8 = (T300) CONVENTIONAL TRUCK (4x4)			
	R9 = (T300) CONVENTIONAL TRUCK (4x4)			
	R10 = (T300) CONVENTIONAL TRUCK (4x4)			
	R11 = (T300) CONVENTIONAL TRUCK (4x4)			
	R12 = (T300) CONVENTIONAL TRUCK (4x4)			
	R13 = (T300) CONVENTIONAL TRUCK (4x4)			
	R14 = (T300) CONVENTIONAL TRUCK (4x4)			
	R15 = (T300) CONVENTIONAL TRUCK (4x4)			
	R16 = (T300) CONVENTIONAL TRUCK (4x4)			
	R17 = (T300) CONVENTIONAL TRUCK (4x4)			
	R18 = (T300) CONVENTIONAL TRUCK (4x4)			
	R19 = (T300) CONVENTIONAL TRUCK (4x4)			
	R20 = (T300) CONVENTIONAL TRUCK (4x4)			
	R21 = (T300) CONVENTIONAL TRUCK (4x4)			
	R22 = (T300) CONVENTIONAL TRUCK (4x4)			
	R23 = (T300) CONVENTIONAL TRUCK (4x4)			
	R24 = (T300) CONVENTIONAL TRUCK (4x4)			
	R25 = (T300) CONVENTIONAL TRUCK (4x4)			
	R26 = (T300) CONVENTIONAL TRUCK (4x4)			
	R27 = (T300) CONVENTIONAL TRUCK (4x4)			
	R28 = (T300) CONVENTIONAL TRUCK (4x4)			
	R29 = (T300) CONVENTIONAL TRUCK (4x4)			
	R30 = (T300) CONVENTIONAL TRUCK (4x4)			
	R31 = (T300) CONVENTIONAL TRUCK (4x4)			
	R32 = (T300) CONVENTIONAL TRUCK (4x4)			
	R33 = (T300) CONVENTIONAL TRUCK (4x4)			
	R34 = (T300) CONVENTIONAL TRUCK (4x4)			
	R35 = (T300) CONVENTIONAL TRUCK (4x4)			
	R36 = (T300) CONVENTIONAL TRUCK (4x4)			
	R37 = (T300) CONVENTIONAL TRUCK (4x4)			
	R38 = (T300) CONVENTIONAL TRUCK (4x4)			
	R39 = (T300) CONVENTIONAL TRUCK (4x4)			
	R40 = (T300) CONVENTIONAL TRUCK (4x4)			
	R41 = (T300) CONVENTIONAL TRUCK (4x4)			
	R42 = (T300) CONVENTIONAL TRUCK (4x4)			
	R43 = (T300) CONVENTIONAL TRUCK (4x4)			
	R44 = (T300) CONVENTIONAL TRUCK (4x4)			
	R45 = (T300) CONVENTIONAL TRUCK (4x4)			
	R46 = (T300) CONVENTIONAL TRUCK (4x4)			
	R47 = (T300) CONVENTIONAL TRUCK (4x4)			
	R48 = (T300) CONVENTIONAL TRUCK (4x4)			
	R49 = (T300) CONVENTIONAL TRUCK (4x4)			
	R50 = (T300) CONVENTIONAL TRUCK (4x4)			
	R51 = (T300) CONVENTIONAL TRUCK (4x4)			
	R52 = (T300) CONVENTIONAL TRUCK (4x4)			
	R53 = (T300) CONVENTIONAL TRUCK (4x4)			
	R54 = (T300) CONVENTIONAL TRUCK (4x4)			
	R55 = (T300) CONVENTIONAL TRUCK (4x4)			
	R56 = (T300) CONVENTIONAL TRUCK (4x4)			
	R57 = (T300) CONVENTIONAL TRUCK (4x4)			
	R58 = (T300) CONVENTIONAL TRUCK (4x4)			
	R59 = (T300) CONVENTIONAL TRUCK (4x4)			
	R60 = (T300) CONVENTIONAL TRUCK (4x4)			
	R61 = (T300) CONVENTIONAL TRUCK (4x4)			
	R62 = (T300) CONVENTIONAL TRUCK (4x4)			
	R63 = (T300) CONVENTIONAL TRUCK (4x4)			
	R64 = (T300) CONVENTIONAL TRUCK (4x4)			
	R65 = (T300) CONVENTIONAL TRUCK (4x4)			
	R66 = (T300) CONVENTIONAL TRUCK (4x4)			
	R67 = (T300) CONVENTIONAL TRUCK (4x4)			
	R68 = (T300) CONVENTIONAL TRUCK (4x4)			
	R69 = (T300) CONVENTIONAL TRUCK (4x4)			
	R70 = (T300) CONVENTIONAL TRUCK (4x4)			
	R71 = (T300) CONVENTIONAL TRUCK (4x4)			
	R72 = (T300) CONVENTIONAL TRUCK (4x4)			
	R73 = (T300) CONVENTIONAL TRUCK (4x4)			
	R74 = (T300) CONVENTIONAL TRUCK (4x4)			
	R75 = (T300) CONVENTIONAL TRUCK (4x4)			
	R76 = (T300) CONVENTIONAL TRUCK (4x4)			
	R77 = (T300) CONVENTIONAL TRUCK (4x4)			
	R78 = (T300) CONVENTIONAL TRUCK (4x4)			
	R79 = (T300) CONVENTIONAL TRUCK (4x4)			
	R80 = (T300) CONVENTIONAL TRUCK (4x4)			
	R81 = (T300) CONVENTIONAL TRUCK (4x4)			
	R82 = (T300) CONVENTIONAL TRUCK (4x4)			
	R83 = (T300) CONVENTIONAL TRUCK (4x4)			
	R84 = (T300) CONVENTIONAL TRUCK (4x4)			
	R85 = (T300) CONVENTIONAL TRUCK (4x4)			
	R86 = (T300) CONVENTIONAL TRUCK (4x4)			
	R87 = (T300) CONVENTIONAL TRUCK (4x4)			
	R88 = (T300) CONVENTIONAL TRUCK (4x4)			
	R89 = (T300) CONVENTIONAL TRUCK (4x4)			
	R90 = (T300) CONVENTIONAL TRUCK (4x4)			
	R91 = (T300) CONVENTIONAL TRUCK (4x4)			
	R92 = (T300) CONVENTIONAL TRUCK (4x4)			
	R93 = (T300) CONVENTIONAL TRUCK (4x4)			
	R94 = (T300) CONVENTIONAL TRUCK (4x4)			
	R95 = (T300) CONVENTIONAL TRUCK (4x4)			
	R96 = (T300) CONVENTIONAL TRUCK (4x4)			
	R97 = (T300) CONVENTIONAL TRUCK (4x4)			
	R98 = (T300) CONVENTIONAL TRUCK (4x4)			
	R99 = (T300) CONVENTIONAL TRUCK (4x4)			
	R100 = (T300) CONVENTIONAL TRUCK (4x4)			

94377 410

AR = use ase required - = Non illustrated part

DOOR TRIM PANELS N BODY
Figure IAN-410

IAN-410A

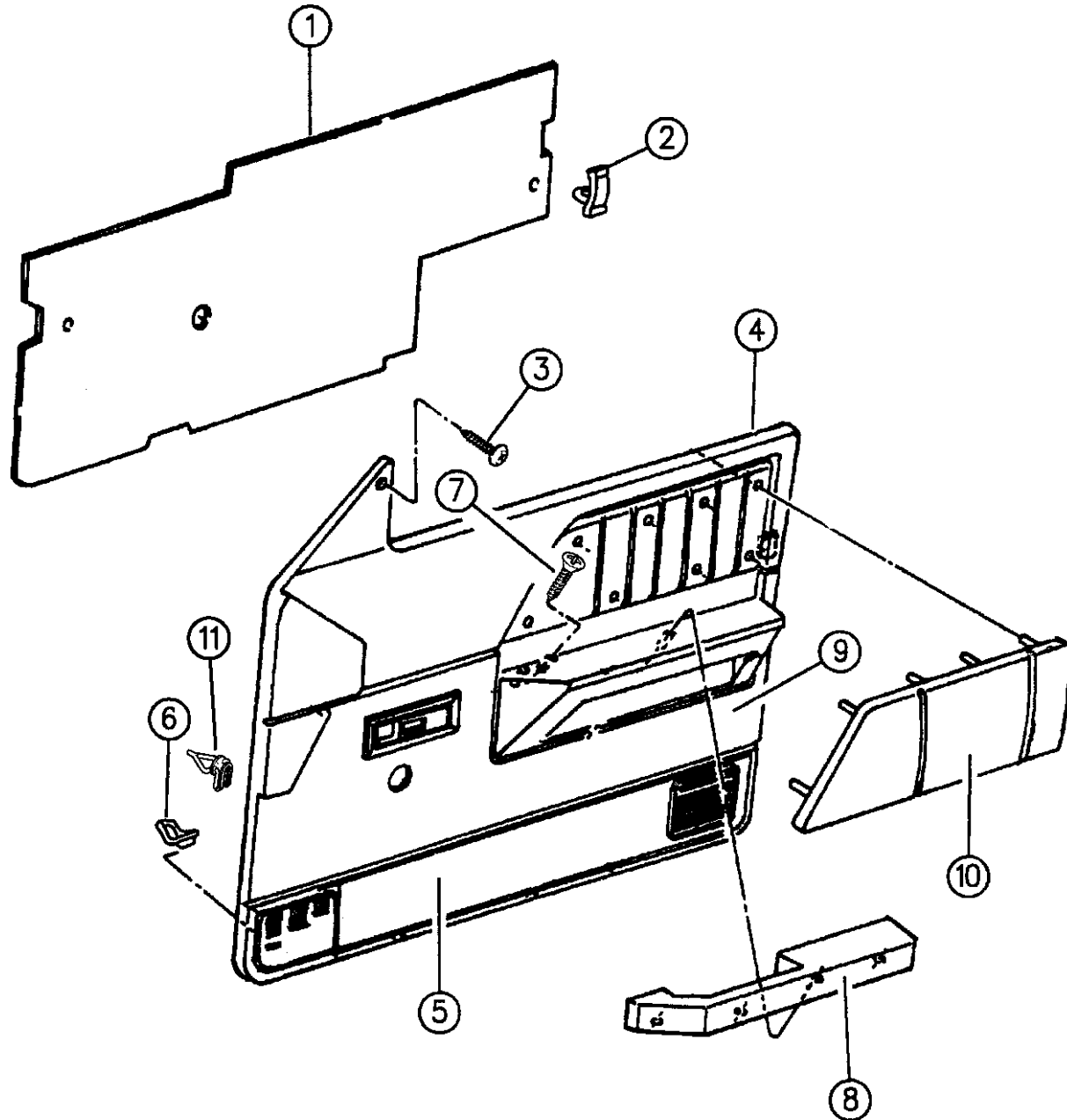

94577 410

ITEM	PART NUMBER	QTY	BODY	MODEL	DESCRIPTION
	0KR14PMA	1			Red, 1994,95, Right
	0KR15PMA	1			Red, 1994,95, Left
	0KR14SF5	1			Right, Driftwood, 1996
	0KR15SF5	1			Left, Driftwood, 1996
	0KR14SD3	1			Quartz, Right, 1996
	0KR15SD3	1			Quartz, Left, 1996
					w/Infinity Name Plate, Vinyl (No Bolster No Carpet w/o Holes)
	0KR16PB7	1			Blue, 1994,95, Right
	0KR17PB7	1			Blue, 1994,95, Left
	0KR16SP8	1			Blue Spruce, 1996, Right
	0KR17SP8	1			Blue Spruce, 1996, Left
	0KR16PD5	1			Quartz, 1994-96, Right
	0KR17PD5	1			Quartz, 1994-96, Left
	0KR16PMA	1			Red, 1994,95, Right
	0KR17PMA	1			Red, 1994,95, Left
					w/Infinity Name Plate, Cloth Bolster, Carpet on Bottom
	0KR18PB7	1			Blue, 1994,95, Right
	0KR19PB7	1			Blue, 1994,95, Left
	0KR18SP8	1			Blue Spruce, 1996, Right
	0KR19SP8	1			Blue Spruce, 1996, Left
	0KR18PF6	1			Driftwood, Right, 1994-95

RAM VAN/WAGON DAKOTA RAM PICKUP, RAM CAB AND CHASSIS (943)

SERIES	LINE	BODY	ENGINE	TRANSMISSION
NA = Not Available	N1 = MID SIZE PICK-UP (4x2)	51 = Wagon - 127" W.B.	NA = Not Available	NA = Not Available
	B1 = VANS AND WAGONS (4x2)	13 = Van - 127X" W.B.		
	B2 = VANS AND WAGONS (4x2)	12 = Van - 127" W.B.		
	B3 = VANS AND WAGONS (4x2)	11 = Van - 109" W.B.		
	R1 = (T300) CONVENTIONAL TRUCK (4x2)	51 = Wagon - 109" W.B.		
	R2 = (T300) CONVENTIONAL TRUCK (4x2)	52 = Wagon - 127X" W.B.		
	R3 = (T300) CONVENTIONAL TRUCK (4x2)	61 = BR - 118.7" W.B.		
	R4 = (T300) CONVENTIONAL TRUCK (4x2)	62 = BR - 134.7" W.B.		
	R5 = (T300) CONVENTIONAL TRUCK (4x2)	63 = BR - 138.7" W.B. (Cab & Chassis)		
	R6 = (T300) CONVENTIONAL TRUCK (4x2)	64 = BR - 162.7" W.B. (Cab & Chassis)		
	R7 = (T300) CONVENTIONAL TRUCK (4x2)	31 = BR - 138.7" W.B. (Club Cab)		
	R8 = (T300) CONVENTIONAL TRUCK (4x4)			

AR = use ase required - = Non illustrated part

DOOR TRIM PANELS N BODY

Figure IAN-410

IAN-410A

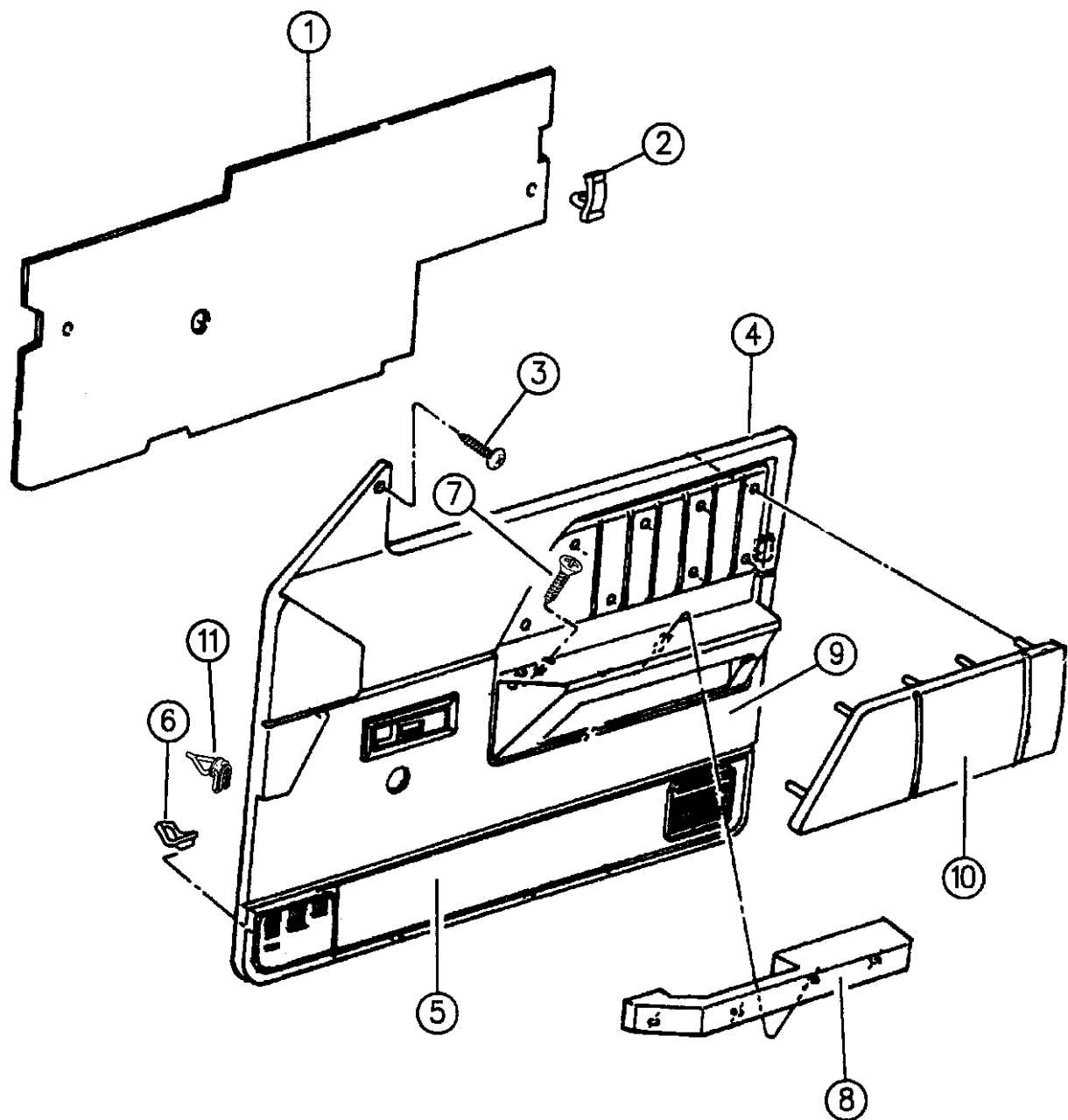

ITEM	PART NUMBER	QTY	BODY	MODEL	DESCRIPTION
	0KR19PF6	1			Driftwood, Left, 1994-95
	0KR18PD5	1			Quartz, Right, 1994-95
	0KR19PD5	1			Quartz, Left, 1994-95
	0KR18PMA	1			Red, 1994,95, Right
	0KR19PMA	1			Red, 1994,95, Left
	0KR18SD3	1			Right, Quartz, 1996
	0KR19SD3	1			Left, Quartz, 1996
	0KR18SF5	1			Right, Driftwood, 1996
	0KR19SF5	1			Left, Driftwood, 1996
10					BOLSTER, Applique (Serv. In Assy)
11	06003471	2			FASTENER, Door Trim Panel Mounting

RAM VAN/WAGON DAKOTA RAM PICKUP, RAM CAB AND CHASSIS (943)

SERIES	LINE	BODY	ENGINE	TRANSMISSION
NA = Not Available	N1 = MID SIZE PICK-UP (4x2)	51 = Wagon - 127" W.B.	NA = Not Available	NA = Not Available
	B1 = VANS AND WAGONS (4x2)	13 = Van - 127X" W.B.		
	B2 = VANS AND WAGONS (4x2)	12 = Van - 127" W.B.		
	B3 = VANS AND WAGONS (4x2)	11 = Van - 109" W.B.		
	R1 = (T300) CONVENTIONAL TRUCK (4x2)	51 = Wagon - 109" W.B.		
	R2 = (T300) CONVENTIONAL TRUCK (4x2)	52 = Wagon - 127X" W.B.		
	R3 = (T300) CONVENTIONAL TRUCK (4x2)	61 = BR - 118.7" W.B.		
	R4 = (T300) CONVENTIONAL TRUCK (4x2)	62 = BR - 134.7" W.B.		
	R5 = (T300) CONVENTIONAL TRUCK (4x2)	63 = BR - 138.7" W.B. (Cab & Chassis)		
	R6 = (T300) CONVENTIONAL TRUCK (4x2)	64 = BR - 162.7" W.B. (Cab & Chassis)		
	R7 = (T300) CONVENTIONAL TRUCK (4x2)	31 = BR - 138.7" W.B. (Club Cab)		
	R8 = (T300) CONVENTIONAL TRUCK (4x4)			

94377 410

AR = use ase required - = Non illustrated part

SEAT--FRONT N BODY TRIM CODE E1

Figure IAN-510

IAN-510A

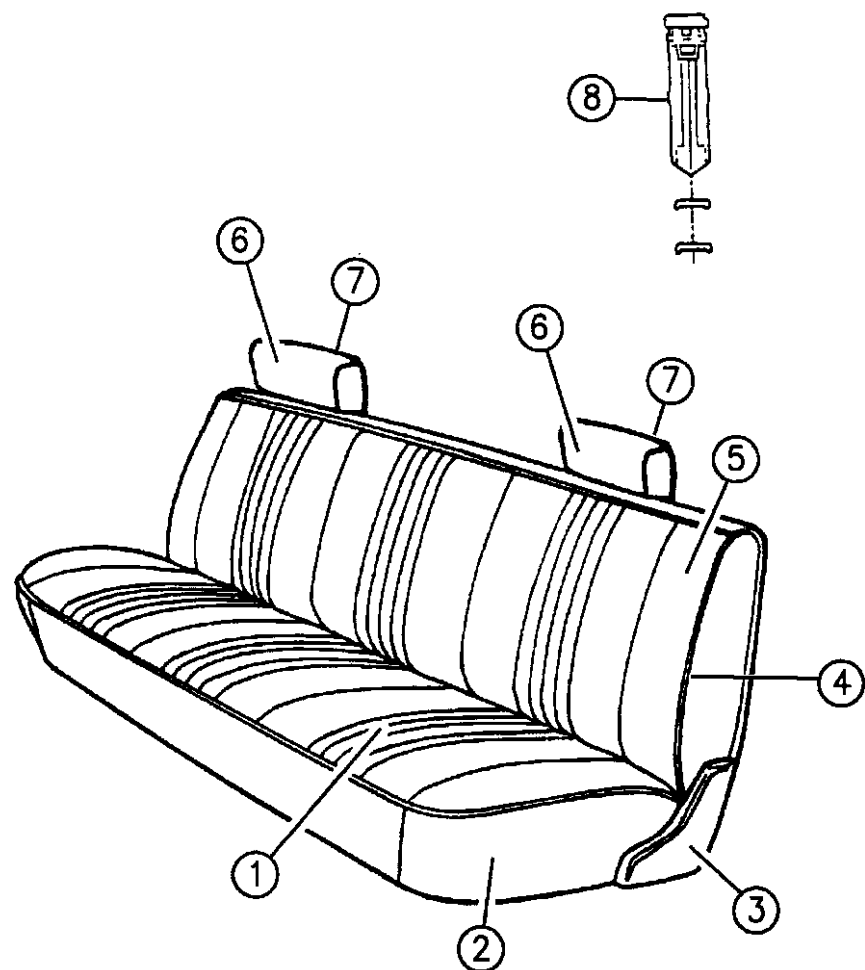

ITEM	PART NUMBER	QTY	BODY	MODEL	DESCRIPTION
1					CUSHION, w/Spring, Frame, Pad and Cover 1994,95
	0JS00PB7	1			Blue, (E1B7)
	0JS00PDS	1			Quartz, (E1D5)
	0JS00PMA	1			Red, (E1M6)
					1996
	0JS00SP8	1			Blue Spruce, (E1P8)
	0JS00PDS	1			Quartz, (E1D5)
2					COVER, Cushion 1994,95
	0JS01PB7	1			Blue, (E1B7)
	0JS01PDS	1			Quartz, (E1D5)
	0JS01PMA	1			Red, (E1M6)
					1996
	0JS01SP8	1			Blue Spruce, (E1P8)
	0JS01PDS	1			Quartz, (E1D5)
3					COVER, Hinge Arm 1994,95
	0S528PB7	1			Blue, (E1B7), Right
	0S529PB7	1			Blue, (E1B7), Left
	0S528PD5	1			Quartz, (E1D5), Right
	0S529PD5	1			Quartz, (E1D5), Left

RAM VAN/WAGON DAKOTA RAM PICKUP, RAM CAB AND CHASSIS (943)

SERIES	LINE	BODY	ENGINE	TRANSMISSION
NA = Not Available	N1 = MID SIZE PICK-UP (4x2)	51 = Wagon - 127" W.B.	NA = Not Available	NA = Not Available
	B1 = VANS AND WAGONS (4x2)	13 = Van - 127X" W.B.		
	B2 = VANS AND WAGONS (4x2)	12 = Van - 127" W.B.		
	B3 = VANS AND WAGONS (4x2)	11 = Van - 109" W.B.		
	R1 = (T300) CONVENTIONAL TRUCK (4x2)	51 = Wagon - 109" W.B.		
	R2 = (T300) CONVENTIONAL TRUCK (4x2)	52 = Wagon - 127X" W.B.		
	R3 = (T300) CONVENTIONAL TRUCK (4x2)	61 = BR - 118.7" W.B.		
	R4 = (T300) CONVENTIONAL TRUCK (4x2)	62 = BR - 134.7" W.B.		
	R5 = (T300) CONVENTIONAL TRUCK (4x2)	63 = BR - 138.7" W.B. (Cab & Chassis)		
	R6 = (T300) CONVENTIONAL TRUCK (4x2)	64 = BR - 162.7" W.B. (Cab & Chassis)		
	R7 = (T300) CONVENTIONAL TRUCK (4x2)	31 = BR - 138.7" W.B. (Club Cab)		
	R8 = (T300) CONVENTIONAL TRUCK (4x4)			
	R9 = (T300) CONVENTIONAL TRUCK (4x4)			
	R10 = (T300) CONVENTIONAL TRUCK (4x4)			
	R11 = (T300) CONVENTIONAL TRUCK (4x4)			
	R12 = (T300) CONVENTIONAL TRUCK (4x4)			
	R13 = (T300) CONVENTIONAL TRUCK (4x4)			
	R14 = (T300) CONVENTIONAL TRUCK (4x4)			
	R15 = (T300) CONVENTIONAL TRUCK (4x4)			
	R16 = (T300) CONVENTIONAL TRUCK (4x4)			
	R17 = (T300) CONVENTIONAL TRUCK (4x4)			
	R18 = (T300) CONVENTIONAL TRUCK (4x4)			
	R19 = (T300) CONVENTIONAL TRUCK (4x4)			
	R20 = (T300) CONVENTIONAL TRUCK (4x4)			
	R21 = (T300) CONVENTIONAL TRUCK (4x4)			
	R22 = (T300) CONVENTIONAL TRUCK (4x4)			
	R23 = (T300) CONVENTIONAL TRUCK (4x4)			
	R24 = (T300) CONVENTIONAL TRUCK (4x4)			
	R25 = (T300) CONVENTIONAL TRUCK (4x4)			
	R26 = (T300) CONVENTIONAL TRUCK (4x4)			
	R27 = (T300) CONVENTIONAL TRUCK (4x4)			
	R28 = (T300) CONVENTIONAL TRUCK (4x4)			
	R29 = (T300) CONVENTIONAL TRUCK (4x4)			
	R30 = (T300) CONVENTIONAL TRUCK (4x4)			
	R31 = (T300) CONVENTIONAL TRUCK (4x4)			
	R32 = (T300) CONVENTIONAL TRUCK (4x4)			
	R33 = (T300) CONVENTIONAL TRUCK (4x4)			
	R34 = (T300) CONVENTIONAL TRUCK (4x4)			
	R35 = (T300) CONVENTIONAL TRUCK (4x4)			
	R36 = (T300) CONVENTIONAL TRUCK (4x4)			
	R37 = (T300) CONVENTIONAL TRUCK (4x4)			
	R38 = (T300) CONVENTIONAL TRUCK (4x4)			
	R39 = (T300) CONVENTIONAL TRUCK (4x4)			
	R40 = (T300) CONVENTIONAL TRUCK (4x4)			
	R41 = (T300) CONVENTIONAL TRUCK (4x4)			
	R42 = (T300) CONVENTIONAL TRUCK (4x4)			
	R43 = (T300) CONVENTIONAL TRUCK (4x4)			
	R44 = (T300) CONVENTIONAL TRUCK (4x4)			
	R45 = (T300) CONVENTIONAL TRUCK (4x4)			
	R46 = (T300) CONVENTIONAL TRUCK (4x4)			
	R47 = (T300) CONVENTIONAL TRUCK (4x4)			
	R48 = (T300) CONVENTIONAL TRUCK (4x4)			
	R49 = (T300) CONVENTIONAL TRUCK (4x4)			
	R50 = (T300) CONVENTIONAL TRUCK (4x4)			
	R51 = (T300) CONVENTIONAL TRUCK (4x4)			
	R52 = (T300) CONVENTIONAL TRUCK (4x4)			
	R53 = (T300) CONVENTIONAL TRUCK (4x4)			
	R54 = (T300) CONVENTIONAL TRUCK (4x4)			
	R55 = (T300) CONVENTIONAL TRUCK (4x4)			
	R56 = (T300) CONVENTIONAL TRUCK (4x4)			
	R57 = (T300) CONVENTIONAL TRUCK (4x4)			
	R58 = (T300) CONVENTIONAL TRUCK (4x4)			
	R59 = (T300) CONVENTIONAL TRUCK (4x4)			
	R60 = (T300) CONVENTIONAL TRUCK (4x4)			
	R61 = (T300) CONVENTIONAL TRUCK (4x4)			
	R62 = (T300) CONVENTIONAL TRUCK (4x4)			
	R63 = (T300) CONVENTIONAL TRUCK (4x4)			
	R64 = (T300) CONVENTIONAL TRUCK (4x4)			
	R65 = (T300) CONVENTIONAL TRUCK (4x4)			
	R66 = (T300) CONVENTIONAL TRUCK (4x4)			
	R67 = (T300) CONVENTIONAL TRUCK (4x4)			
	R68 = (T300) CONVENTIONAL TRUCK (4x4)			
	R69 = (T300) CONVENTIONAL TRUCK (4x4)			
	R70 = (T300) CONVENTIONAL TRUCK (4x4)			
	R71 = (T300) CONVENTIONAL TRUCK (4x4)			
	R72 = (T300) CONVENTIONAL TRUCK (4x4)			
	R73 = (T300) CONVENTIONAL TRUCK (4x4)			
	R74 = (T300) CONVENTIONAL TRUCK (4x4)			
	R75 = (T300) CONVENTIONAL TRUCK (4x4)			
	R76 = (T300) CONVENTIONAL TRUCK (4x4)			
	R77 = (T300) CONVENTIONAL TRUCK (4x4)			
	R78 = (T300) CONVENTIONAL TRUCK (4x4)			
	R79 = (T300) CONVENTIONAL TRUCK (4x4)			
	R80 = (T300) CONVENTIONAL TRUCK (4x4)			
	R81 = (T300) CONVENTIONAL TRUCK (4x4)			
	R82 = (T300) CONVENTIONAL TRUCK (4x4)			
	R83 = (T300) CONVENTIONAL TRUCK (4x4)			
	R84 = (T300) CONVENTIONAL TRUCK (4x4)			
	R85 = (T300) CONVENTIONAL TRUCK (4x4)			
	R86 = (T300) CONVENTIONAL TRUCK (4x4)			
	R87 = (T300) CONVENTIONAL TRUCK (4x4)			
	R88 = (T300) CONVENTIONAL TRUCK (4x4)			
	R89 = (T300) CONVENTIONAL TRUCK (4x4)			
	R90 = (T300) CONVENTIONAL TRUCK (4x4)			
	R91 = (T300) CONVENTIONAL TRUCK (4x4)			
	R92 = (T300) CONVENTIONAL TRUCK (4x4)			
	R93 = (T300) CONVENTIONAL TRUCK (4x4)			
	R94 = (T300) CONVENTIONAL TRUCK (4x4)			
	R95 = (T300) CONVENTIONAL TRUCK (4x4)			
	R96 = (T300) CONVENTIONAL TRUCK (4x4)			
	R97 = (T300) CONVENTIONAL TRUCK (4x4)			
	R98 = (T300) CONVENTIONAL TRUCK (4x4)			
	R99 = (T300) CONVENTIONAL TRUCK (4x4)			
	R100 = (T300) CONVENTIONAL TRUCK (4x4)			

94377 510

AR = use ase required - = Non illustrated part

SEAT--FRONT N BODY TRIM CODE E1

Figure IAN-510

IAN-510A

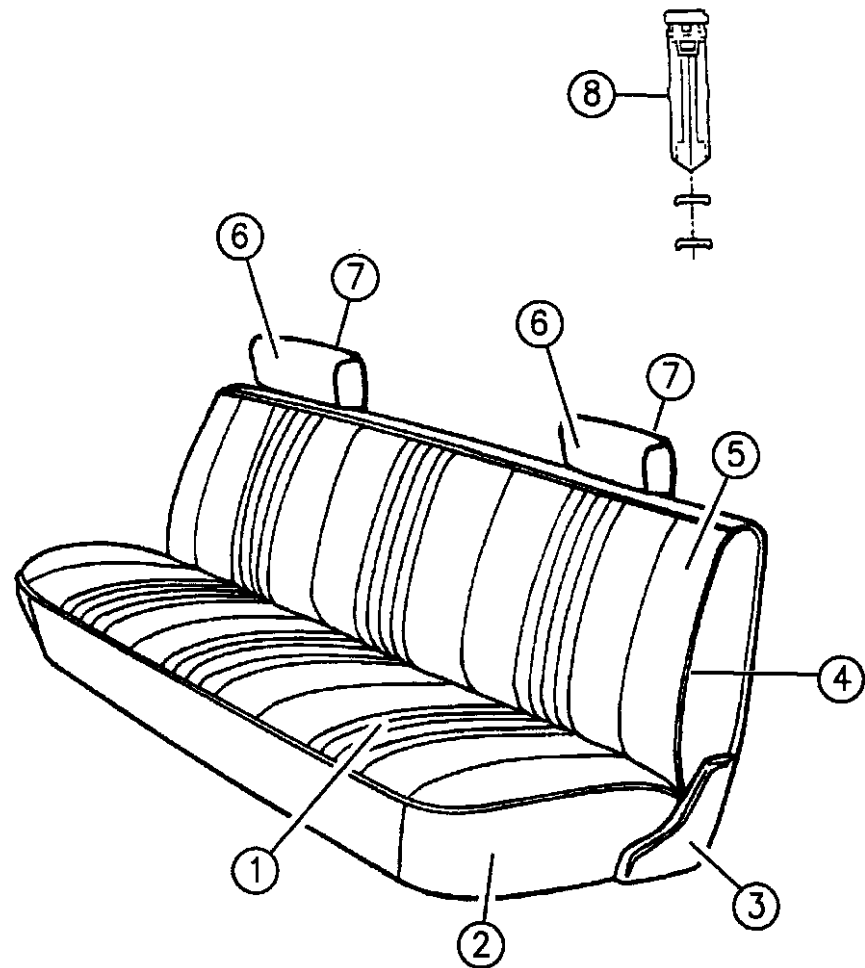

ITEM	PART NUMBER	QTY	BODY	MODEL	DESCRIPTION
	0S528LMA	1			Red, (E1M6), Right
	0S529LMA	1			Red, (E1M6), Left
					1996
	0S528SP8	1			Blue Spruce, (E1P8), Right
	0S529SP8	1			Blue Spruce, (E1P8), Left
	0S528PD5	1			Quartz, (E1D5), Right
	0S529PD5	1			Quartz, (E1D5), Left
4					BACK, w/Spring, Frame, Pad and Cover 1994,95
	0JR98PB7	1			Blue, (E1B7)
	0JR98PDS	1			Quartz, (E1D5)
	0JR98PMA	1			Red, (E1M6)
					1996
	0JR98SP8	1			Blue Spruce, (E1P8)
	0JR98PDS	1			Quartz, (E1D5)
5					COVER, Back 1994,95, Up to 2-1-95
	0JR99PB7	1			Blue, (E1B7)
	0JR99PDS	1			Quartz, (E1D5)
	0JR99PMA	1			Red, (E1M6)
					1995, After 2-1-95

RAM VAN/WAGON DAKOTA RAM PICKUP, RAM CAB AND CHASSIS (943)

SERIES	LINE	BODY	ENGINE	TRANSMISSION
NA = Not Available	N1 = MID SIZE PICK-UP (4x2)	51 = Wagon - 127" W.B. 13 = Van - 127X" W.B.	NA = Not Available	NA = Not Available
	B1 = VANS AND WAGONS (4x2)	12 = Van - 127" W.B. 11 = Van - 109" W.B.		
	B2 = VANS AND WAGONS (4x2)	51 = Wagon - 109" W.B. 52 = Wagon - 127X" W.B.		
	B3 = VANS AND WAGONS (4x2)	61 = BR - 118.7" W.B. 62 = BR - 134.7" W.B.		
	R1 = (T300) CONVENTIONAL TRUCK (4x2)	63 = BR - 138.7" W.B. (Cab & Chassis) 64 = BR - 162.7" W.B. (Cab & Chassis)		
	R2 = (T300) CONVENTIONAL TRUCK (4x2)	31 = BR - 138.7" W.B. (Club Cab)		
	R3 = (T300) CONVENTIONAL TRUCK (4x2)			
	N5 = MID SIZE PICK-UP (4X4)			
	R6 = (T300) CONVENTIONAL TRUCK (4x4)			
	R7 = (T300) CONVENTIONAL TRUCK (4x4)			
	R8 = (T300) CONVENTIONAL TRUCK (4x4)			

94377 510

AR = use ase required - = Non illustrated part

SEAT--FRONT N BODY TRIM CODE E1

Figure IAN-510

IAN-510A

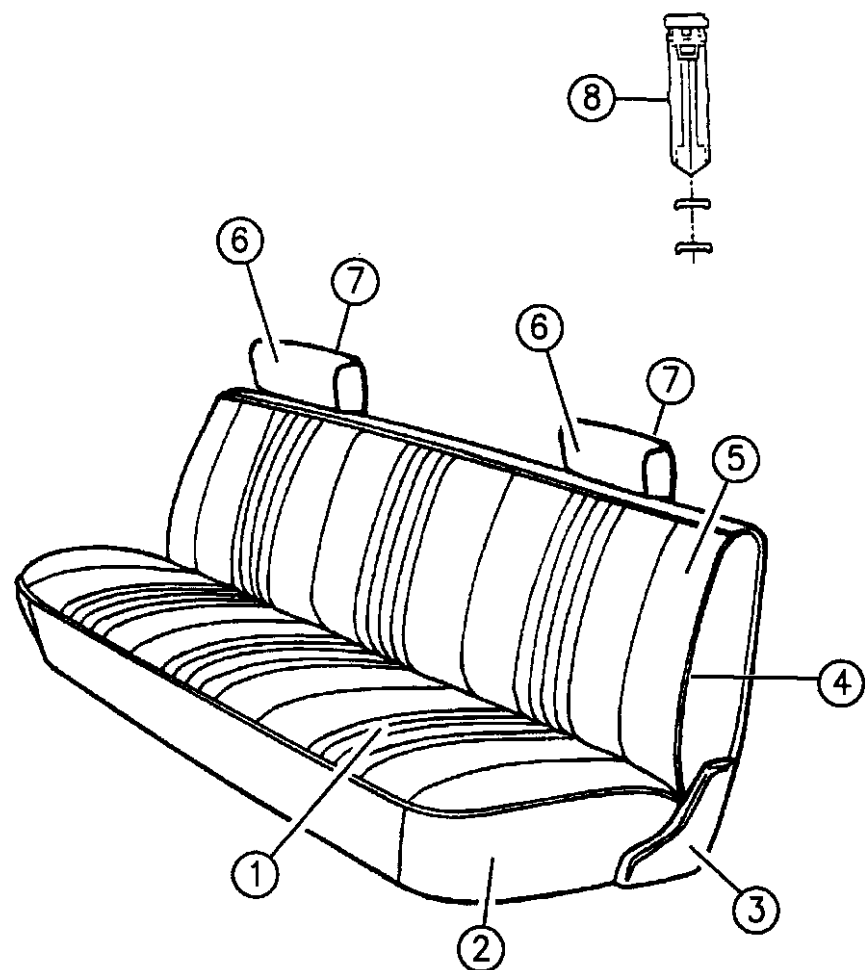

ITEM	PART NUMBER	QTY	BODY	MODEL	DESCRIPTION
	0PF80RB7	1			Blue, (E1B7)
	0PF80RDS	1			Quartz, (E1D5)
	0PF80RMA	1			Red, (E1M6)
					1996
	0PF80SP8	1			Blue Spruce, (E1P8)
	0PF80RDS	1			Quartz, (E1D5)
6					HEADREST and COVER
					1994,95
	5DV67PB7	2			Blue, (E1B7)
	5DV67PDS	2			Quartz, (E1D5)
	5DV67PMA	2			Red, (E1M6)
					1996
	5DV67SP8	2			Blue Spruce, (E1P8)
	5DV67PDS	2			Quartz, (E1D5)
7					COVER, Headrest (Not Serv.)
8					SLEEVE, Headrest
					1994,95
	5BK60PB7	4			Blue, (E1B7)
	5BK60PD5	4			Quartz, (E1D5)
	5BK60KM6	4			Red, (E1M6)
					1996, Up to 9-29-95

RAM VAN/WAGON DAKOTA RAM PICKUP, RAM CAB AND CHASSIS (943)

SERIES	LINE	BODY	ENGINE	TRANSMISSION
NA = Not Available	N1 = MID SIZE PICK-UP (4x2)	51 = Wagon - 127" W.B.	NA = Not Available	NA = Not Available
	B1 = VANS AND WAGONS (4x2)	13 = Van - 127X" W.B.		
	B2 = VANS AND WAGONS (4x2)	12 = Van - 127" W.B.		
	B3 = VANS AND WAGONS (4x2)	11 = Van - 109" W.B.		
	R1 = (T300) CONVENTIONAL TRUCK (4x2)	51 = Wagon - 109" W.B.		
	R2 = (T300) CONVENTIONAL TRUCK (4x2)	52 = Wagon - 127X" W.B.		
	R3 = (T300) CONVENTIONAL TRUCK (4x2)	61 = BR - 118.7" W.B.		
	N5 = MID SIZE PICK-UP (4X4)	62 = BR - 134.7" W.B.		
	R6 = (T300) CONVENTIONAL TRUCK (4x4)	63 = BR - 138.7" W.B. (Cab & Chassis)		
	R7 = (T300) CONVENTIONAL TRUCK (4x4)	64 = BR - 162.7" W.B. (Cab & Chassis)		
	R8 = (T300) CONVENTIONAL TRUCK (4x4)	31 = BR - 138.7" W.B. (Club Cab)		

94377 510

AR = use ase required - = Non illustrated part

SEAT--FRONT N BODY TRIM CODE E1

Figure IAN-510

IAN-510A

ITEM	PART NUMBER	QTY	BODY	MODEL	DESCRIPTION
	5BK60SP8	4			Blue Spruce, (E1P8)
	5BK60PD5	4			Quartz, (E1D5)
	0PY22SP8	4			1996, After 9-29-95 Blue Spruce, (E1P8)
	0PY22SDS	4			Silver, (E1D5)

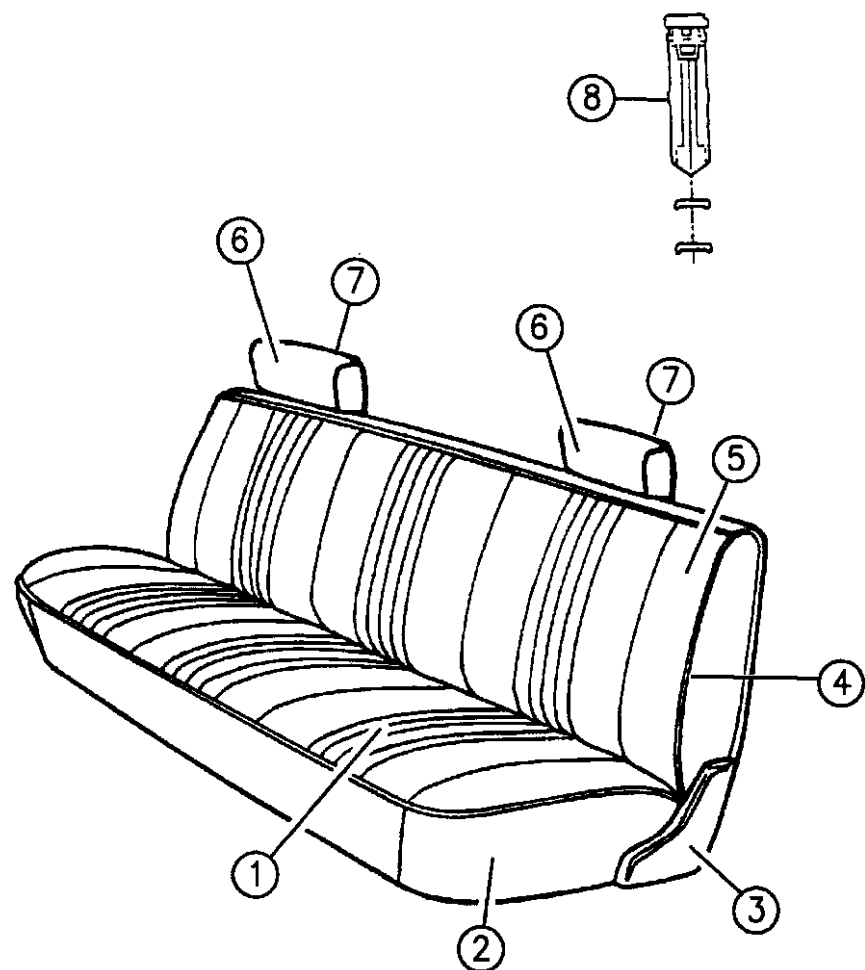

RAM VAN/WAGON DAKOTA RAM PICKUP, RAM CAB AND CHASSIS (943)

SERIES	LINE	BODY	ENGINE	TRANSMISSION
NA = Not Available	N1 = MID SIZE PICK-UP (4x2)	51 = Wagon - 127" W.B.	NA = Not Available	NA = Not Available
	B1 = VANS AND WAGONS (4x2)	13 = Van - 127X" W.B.		
	B2 = VANS AND WAGONS (4x2)	12 = Van - 127" W.B.		
	B3 = VANS AND WAGONS (4x2)	11 = Van - 109" W.B.		
	R1 = (T300) CONVENTIONAL TRUCK (4x2)	51 = Wagon - 109" W.B.		
	R2 = (T300) CONVENTIONAL TRUCK (4x2)	52 = Wagon - 127X" W.B.		
	R3 = (T300) CONVENTIONAL TRUCK (4x2)	61 = BR - 118.7" W.B.		
	N5 = MID SIZE PICK-UP (4X4)	62 = BR - 134.7" W.B.		
	R6 = (T300) CONVENTIONAL TRUCK (4x4)	63 = BR - 138.7" W.B. (Cab & Chassis)		
	R7 = (T300) CONVENTIONAL TRUCK (4x4)	64 = BR - 162.7" W.B. (Cab & Chassis)		
	R8 = (T300) CONVENTIONAL TRUCK (4x4)	31 = BR - 138.7" W.B. (Club Cab)		

94377 510

AR = use ase required - = Non illustrated part

SEAT--FRONT N-BODY TRIM CODES C2

Figure IAN-520

IAN-520A

ITEM	PART NUMBER	QTY	BODY	MODEL	DESCRIPTION
1					CUSHION, w/Spring, Frame Pad and Cover
					1994,95
	0JR78PB7	1			Blue, (C2B7)
	0JR78PDS	1			Quartz, (C2D5)
	0JR78PMA	1			Red, (C2M6)
					1996
	0JR78SP8	1			Blue Spruce, (C2P8)
	0JR78PDS	1			Quartz, (C2D5)
2					COVER, Cushion
					1994,95
	0JR79PB7	1			Blue, (C2B7)
	0JR79PDS	1			Quartz, (C2D5)
	0JR79PMA	1			Red, (C2M6)
					1996
	0JR79SP8	1			Blue Spruce, (C2P8)
	0JR79PDS	1			Quartz, (C2D5)
3					COVER, Hinge Arm
					1994,95
	0S528PB7	1			Blue, (C2B7), Right
	0S529PB7	1			Blue, (C2B7), Left
	0S528PD5	1			Quartz, (C2D5), Right
	0S529PD5	1			Quartz, (C2D5), Left

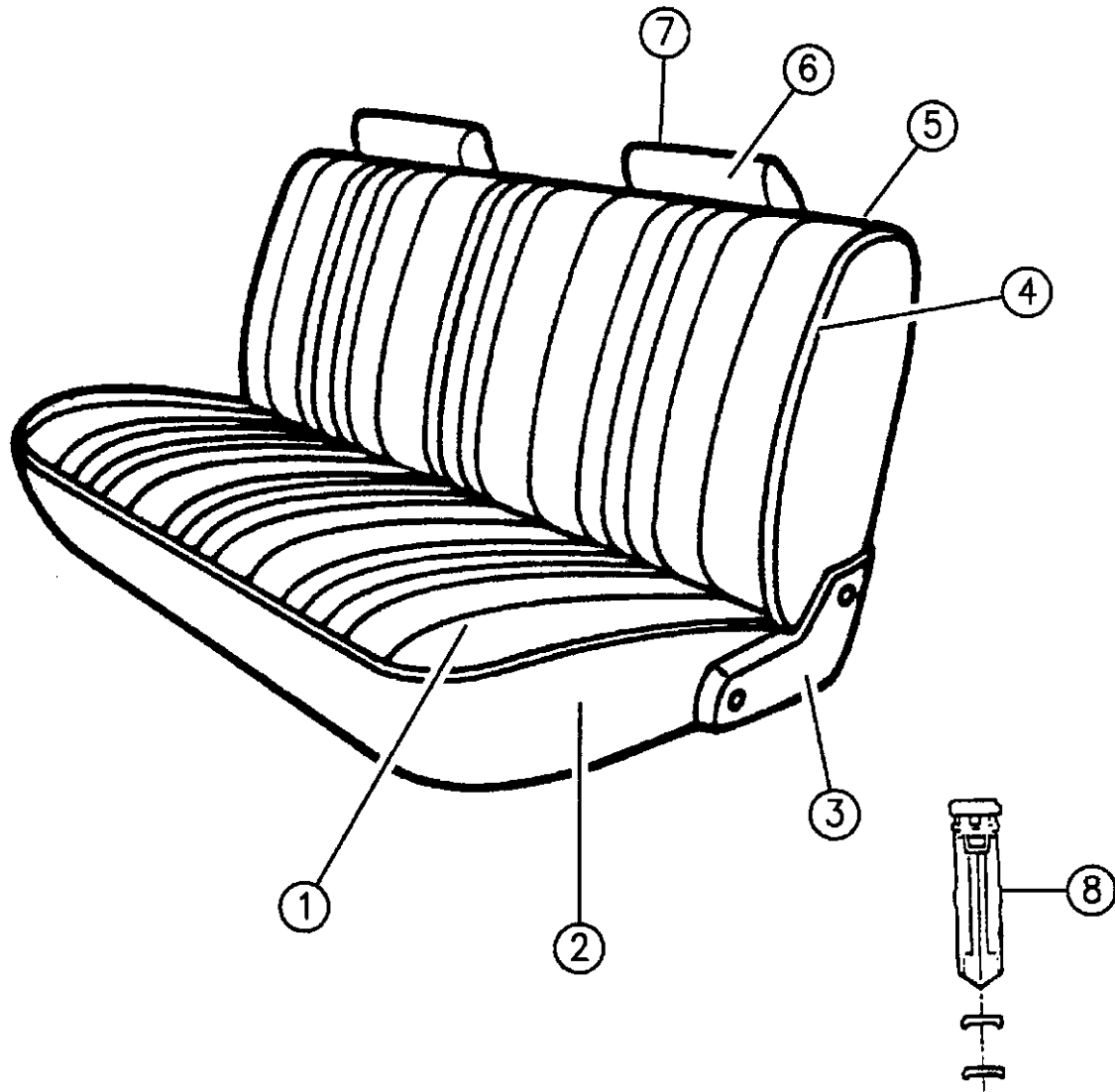

94377 520

RAM VAN/WAGON DAKOTA RAM PICKUP, RAM CAB AND CHASSIS (943)

SERIES	LINE	BODY	ENGINE	TRANSMISSION
NA = Not Available	N1 = MID SIZE PICK-UP (4x2)	51 = Wagon - 127" W.B.	NA = Not Available	NA = Not Available
	B1 = VANS AND WAGONS (4x2)	13 = Van - 127X" W.B.		
	B2 = VANS AND WAGONS (4x2)	12 = Van - 127" W.B.		
	B3 = VANS AND WAGONS (4x2)	11 = Van - 109" W.B.		
	R1 = (T300) CONVENTIONAL TRUCK (4x2)	51 = Wagon - 109" W.B.		
	R2 = (T300) CONVENTIONAL TRUCK (4x2)	52 = Wagon - 127X" W.B.		
	R3 = (T300) CONVENTIONAL TRUCK (4x2)	61 = BR - 118.7" W.B.		
		62 = BR - 134.7" W.B.		
		63 = BR - 138.7" W.B. (Cab & Chassis)		
		64 = BR - 162.7" W.B. (Cab & Chassis)		
		31 = BR - 138.7" W.B. (Club Cab)		
	N5 = MID SIZE PICK-UP (4X4)			
	R6 = (T300) CONVENTIONAL TRUCK (4x4)			
	R7 = (T300) CONVENTIONAL TRUCK (4x4)			
	R8 = (T300) CONVENTIONAL TRUCK (4x4)			

AR = use ase required - = Non illustrated part

SEAT--FRONT N-BODY TRIM CODES C2

Figure IAN-520

IAN-520A

ITEM	PART NUMBER	QTY	BODY	MODEL	DESCRIPTION
	0S528LMA	1			Red, (C2M6), Right
	0S529LMA	1			Red, (C2M6), Left
					1996
	0S528SP8	1			Blue Spruce, (C2P8), Right
	0S529SP8	1			Blue Spruce, (C2P8), Left
	0S528PDS	1			Quartz, (C2D5), Right
	0S529PDS	1			Quartz, (C2D5), Left
4					BACK, w/Spring, Frame, Pad and Cover 1994,95
	0JR76PB7	1			Blue, (C2B7)
	0JR76PDS	1			Quartz, (C2D5)
	0JR76PMA	1			Red, (C2M6)
					1996
	0JR76SP8	1			Blue Spruce, (C2P8)
	0JR76PDS	1			Quartz, (C2D5)
5					COVER, Back 1994,95, Up to 2-1-95
	0JR77PB7	1			Blue, (C2B7)
	0JR77PDS	1			Quartz, (C2D5)
	0JR77PMA	1			Red, (C2M6)
					1995, After 2-1-95

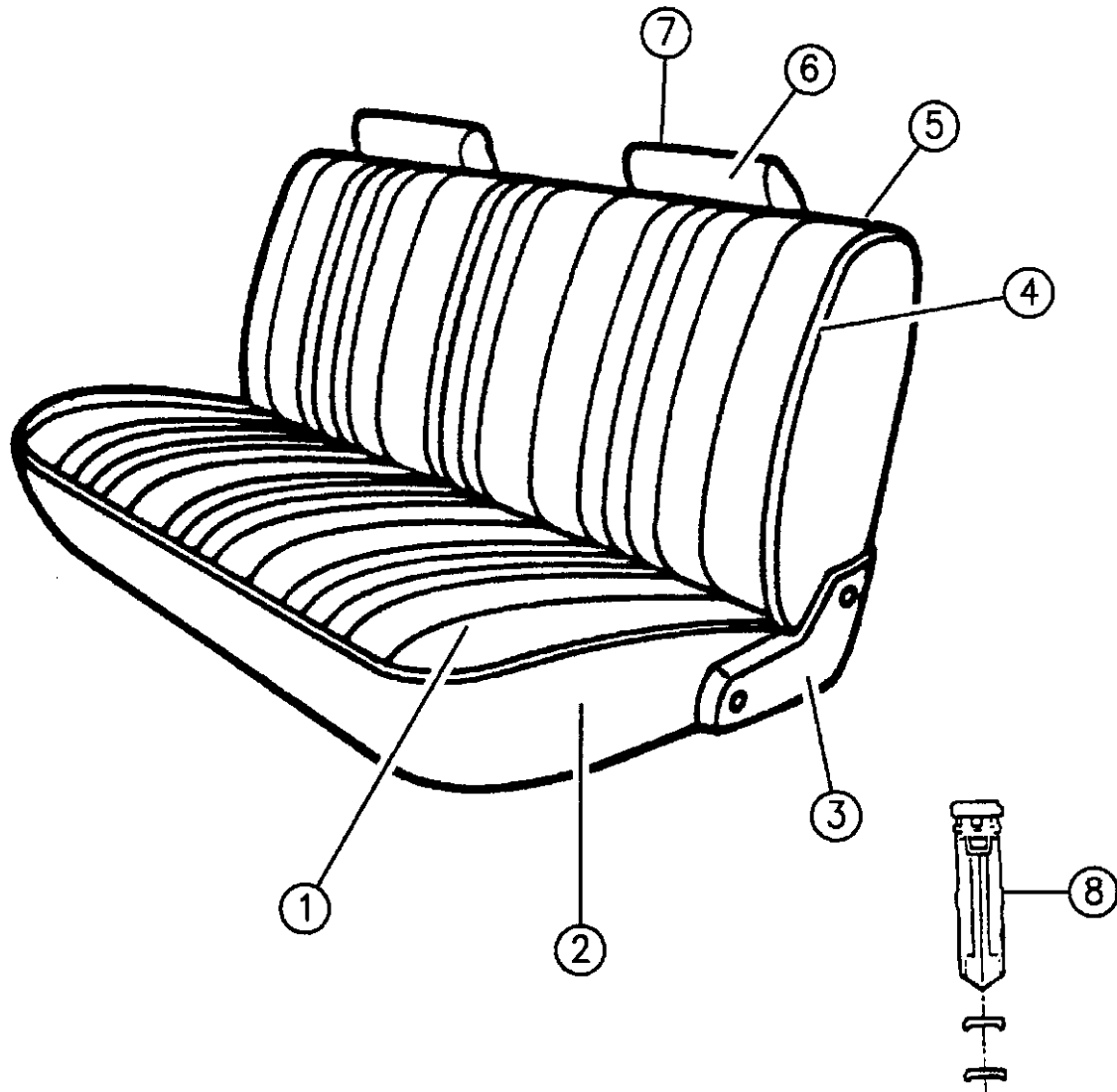

94377 520

RAM VAN/WAGON DAKOTA RAM PICKUP, RAM CAB AND CHASSIS (943)

SERIES	LINE	BODY	ENGINE	TRANSMISSION
NA = Not Available	N1 = MID SIZE PICK-UP (4x2)	51 = Wagon - 127" W.B.	NA = Not Available	NA = Not Available
	B1 = VANS AND WAGONS (4x2)	13 = Van - 127X" W.B.		
	B2 = VANS AND WAGONS (4x2)	12 = Van - 127" W.B.		
	B3 = VANS AND WAGONS (4x2)	11 = Van - 109" W.B.		
	R1 = (T300) CONVENTIONAL TRUCK (4x2)	51 = Wagon - 109" W.B.		
	R2 = (T300) CONVENTIONAL TRUCK (4x2)	52 = Wagon - 127X" W.B.		
	R3 = (T300) CONVENTIONAL TRUCK (4x2)	61 = BR - 118.7" W.B.		
		62 = BR - 134.7" W.B.		
		63 = BR - 138.7" W.B. (Cab & Chassis)		
		64 = BR - 162.7" W.B. (Cab & Chassis)		
		31 = BR - 138.7" W.B. (Club Cab)		
	N5 = MID SIZE PICK-UP (4X4)			
	R6 = (T300) CONVENTIONAL TRUCK (4x4)			
	R7 = (T300) CONVENTIONAL TRUCK (4x4)			
	R8 = (T300) CONVENTIONAL TRUCK (4x4)			

AR = use ase required - = Non illustrated part

SEAT--FRONT N-BODY TRIM CODES C2

Figure IAN-520

IAN-520A

ITEM	PART NUMBER	QTY	BODY	MODEL	DESCRIPTION
	0PF79RB7	1			Blue, (C2B7)
	0PF79RDS	1			Quartz, (C2D5)
	0PF79RMA	1			Red, (C2M6)
					1996
	0PF79SP8	1			Blue Spruce, (C2B7)
	0PF79RDS	1			Quartz, (C3D5)
6					HEADREST and COVER
					1994,95
	5DV66PDS	2			Quartz, (C2D5)
	5DV66PB7	2			Blue, (C2B7)
	5DV66PMA	2			Red, (C2M6)
					1996
	5DV66SP8	2			Blue Spruce, (C2P8)
	5DV66PDS	2			Quartz, (C2D5)
7					COVER, Headrest (Not Serv.)
8					SLEEVE, Headrest
					1994,95
	5BK60PB7	4			Blue, (C2B7)
	5BK60PD5	4			Quartz, (C2D5)
	5BK60KM6	4			Red, (C2M6)
					1996, Up to 9-29-95

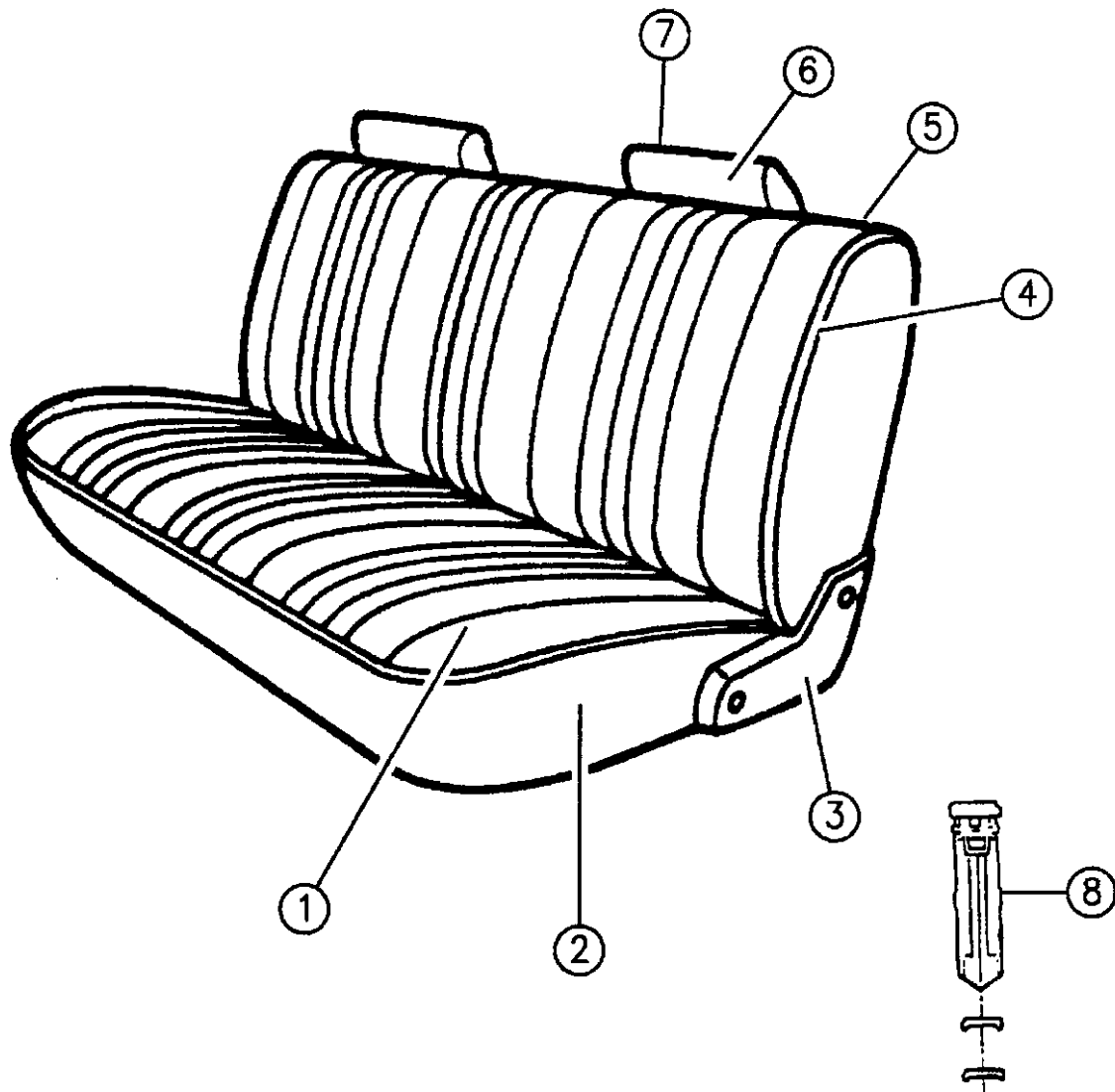

94377 520

RAM VAN/WAGON DAKOTA RAM PICKUP, RAM CAB AND CHASSIS (943)

SERIES	LINE	BODY	ENGINE	TRANSMISSION
NA = Not Available	N1 = MID SIZE PICK-UP (4x2)	51 = Wagon - 127" W.B.	NA = Not Available	NA = Not Available
	B1 = VANS AND WAGONS (4x2)	13 = Van - 127X" W.B.		
	B2 = VANS AND WAGONS (4x2)	12 = Van - 127" W.B.		
	B3 = VANS AND WAGONS (4x2)	11 = Van - 109" W.B.		
	R1 = (T300) CONVENTIONAL TRUCK (4x2)	51 = Wagon - 109" W.B.		
	R2 = (T300) CONVENTIONAL TRUCK (4x2)	52 = Wagon - 127X" W.B.		
	R3 = (T300) CONVENTIONAL TRUCK (4x2)	61 = BR - 118.7" W.B.		
		62 = BR - 134.7" W.B.		
		63 = BR - 138.7" W.B. (Cab & Chassis)		
		64 = BR - 162.7" W.B. (Cab & Chassis)		
		31 = BR - 138.7" W.B. (Club Cab)		
	N5 = MID SIZE PICK-UP (4x4)			
	R6 = (T300) CONVENTIONAL TRUCK (4x4)			
	R7 = (T300) CONVENTIONAL TRUCK (4x4)			
	R8 = (T300) CONVENTIONAL TRUCK (4x4)			

AR = use ase required - = Non illustrated part

SEAT--FRONT N-BODY TRIM CODES C2

Figure IAN-520

IAN-520A

ITEM	PART NUMBER	QTY	BODY	MODEL	DESCRIPTION
	5BK60SP8	4			Blue Spruce, (C2P8)
	5BK60PD5	4			Quartz, (C2D5)
	0PY22SP8	4			1996, After 9-29-95 Blue Spruce, (C2P8)
	0PY22SDS	4			Silver, (C2D5)

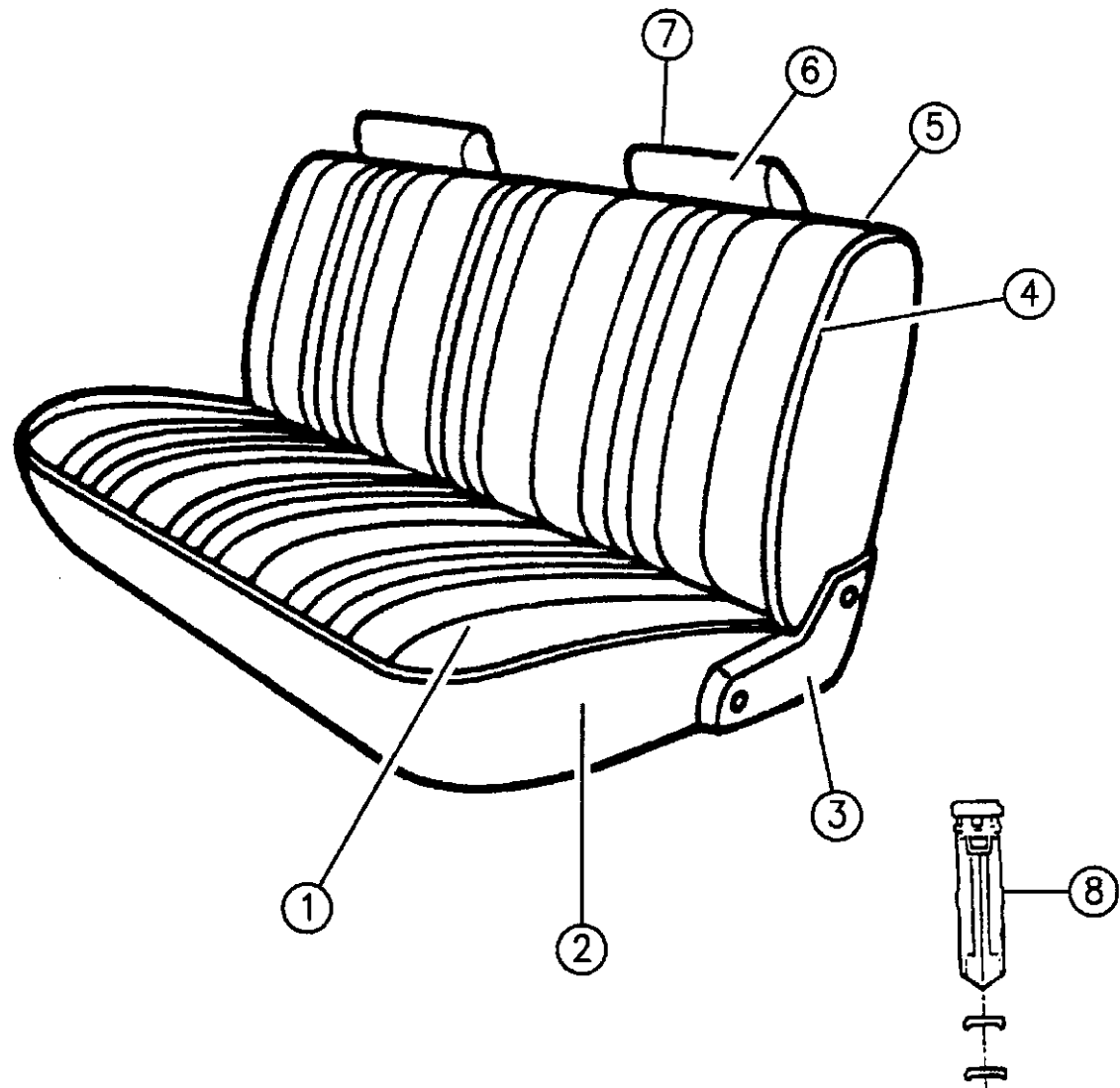

94377 520

RAM VAN/WAGON DAKOTA RAM PICKUP, RAM CAB AND CHASSIS (943)

SERIES	LINE	BODY	ENGINE	TRANSMISSION
NA = Not Available	N1 = MID SIZE PICK-UP (4x2)	51 = Wagon - 127" W.B.	NA = Not Available	NA = Not Available
	B1 = VANS AND WAGONS (4x2)	13 = Van - 127X" W.B.		
	B2 = VANS AND WAGONS (4x2)	12 = Van - 127" W.B.		
	B3 = VANS AND WAGONS (4x2)	11 = Van - 109" W.B.		
	R1 = (T300) CONVENTIONAL TRUCK (4x2)	51 = Wagon - 109" W.B.		
	R2 = (T300) CONVENTIONAL TRUCK (4x2)	52 = Wagon - 127X" W.B.		
	R3 = (T300) CONVENTIONAL TRUCK (4x2)	61 = BR - 118.7" W.B.		
	N5 = MID SIZE PICK-UP (4X4)	62 = BR - 134.7" W.B.		
	R6 = (T300) CONVENTIONAL TRUCK (4x4)	63 = BR - 138.7" W.B. (Cab & Chassis)		
	R7 = (T300) CONVENTIONAL TRUCK (4x4)	64 = BR - 162.7" W.B. (Cab & Chassis)		
	R8 = (T300) CONVENTIONAL TRUCK (4x4)	31 = BR - 138.7" W.B. (Club Cab)		

AR = use ase required - = Non illustrated part

SEAT--FRONT N BODY TRIM CODE N3

Figure IAN-530

IAN-530B

ITEM	PART NUMBER	QTY	BODY	MODEL	DESCRIPTION
1					CUSHION, w/Spring, Frame, Pad and Cover 1994,95
	0JR88PB7	1			Blue, (N3B7)
	0JR88PFF	1			Driftwood, (N3F6)
	0JR88PDS	1			Quartz, (N3D5)
	0JR88PMA	1			Red, (N3M6)
					1996
	0PS78SP8	1			Blue Spruce, (N3P8)
	0PS78SD3	1			Silver, (N3D5)
	0PS78SF5	1			Quartz, (N3F6)
2					COVER, Cushion 1994,95
	0JR91PB7	1			Blue, (N3B7)
	0JR91PFF	1			Driftwood, (N3F6)
	0JR91PDS	1			Quartz, (N3D5)
	0JR91PMA	1			Red, (N3M6)
					1996
	0PS79SP8	1			Blue Spruce, (N3P8)
	0PS79SD3	1			Silver, (N3D5)
	0PS79SF5	1			Quartz, (N3F6)
3					COVER, Hinge 1994,95

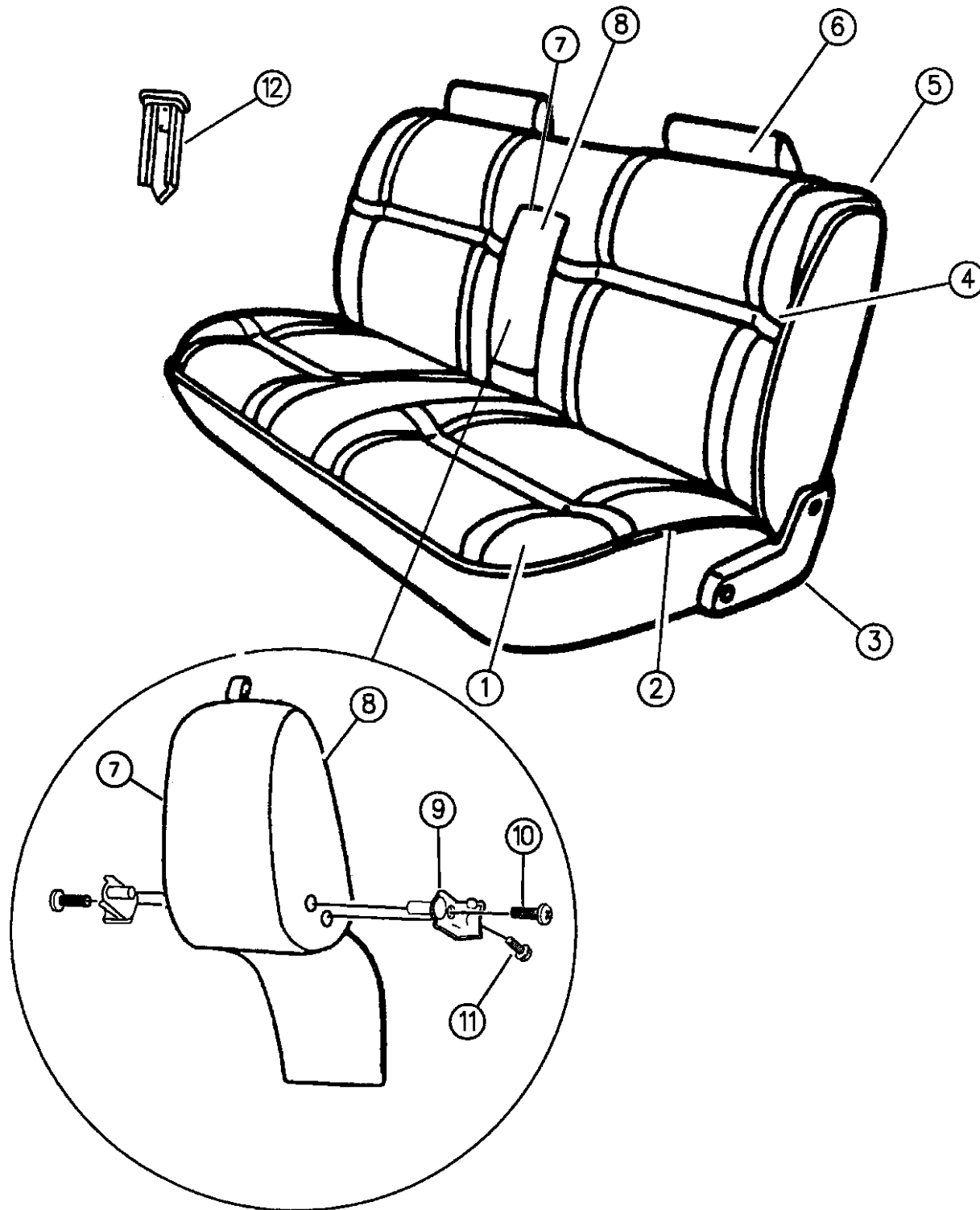

94377 530B

RAM VAN/WAGON DAKOTA RAM PICKUP, RAM CAB AND CHASSIS (943)

SERIES	LINE	BODY	ENGINE	TRANSMISSION
NA = Not Available	N1 = MID SIZE PICK-UP (4x2)	51 = Wagon - 127" W.B.	NA = Not Available	NA = Not Available
	B1 = VANS AND WAGONS (4x2)	13 = Van - 127X" W.B.		
	B2 = VANS AND WAGONS (4x2)	12 = Van - 127" W.B.		
	B3 = VANS AND WAGONS (4x2)	11 = Van - 109" W.B.		
	R1 = (T300) CONVENTIONAL TRUCK (4x2)	51 = Wagon - 109" W.B.		
	R2 = (T300) CONVENTIONAL TRUCK (4x2)	52 = Wagon - 127X" W.B.		
	R3 = (T300) CONVENTIONAL TRUCK (4x2)	61 = BR - 118.7" W.B.		
		62 = BR - 134.7" W.B.		
		63 = BR - 138.7" W.B. (Cab & Chassis)		
		64 = BR - 162.7" W.B. (Cab & Chassis)		
		31 = BR - 138.7" W.B. (Club Cab)		
	N5 = MID SIZE PICK-UP (4X4)			
	R6 = (T300) CONVENTIONAL TRUCK (4x4)			
	R7 = (T300) CONVENTIONAL TRUCK (4x4)			
	R8 = (T300) CONVENTIONAL TRUCK (4x4)			

AR = use ase required - = Non illustrated part

SEAT--FRONT N BODY TRIM CODE N3

Figure IAN-530

IAN-530B

ITEM	PART NUMBER	QTY	BODY	MODEL	DESCRIPTION
	0S528PB7	1			Blue, (N3B7), Right
	0S529PB7	1			Blue, (N3B7), Left
	0S528PF6	1			Driftwood, (N3F6), Right
	0S529PF6	1			Driftwood, (N3F6), Left
	0S528PD5	1			Quartz, (N3D5), Right
	0S529PD5	1			Quartz, (N3D5), Left
	0S528LMA	1			Red, (N3M6), Right
	0S529LMA	1			Red, (N3M6), Left
					1996
	0S528SP8	1			Blue Spruce, (N3P8), Right
	0S529SP8	1			Blue Spruce, (N3P8), Left
	0S528SD3	1			Silver, (N3D5), Right
	0S529SD3	1			Silver, (N3D5), Left
	0S528SF5	1			Tan, (N3F6), Right
	0S529SF5	1			Tan, (N3F6), Left
4					BACK, w/Spring/Frame, Pad and Cover
					1994,95
	0LH83PB7	1			Blue, (N3B7)
	0LH83PFF	1			Driftwood, (N3F6)
	0LH83PDS	1			Quartz, (N3D5)
	0LH83PMA	1			Red, (N3M6)

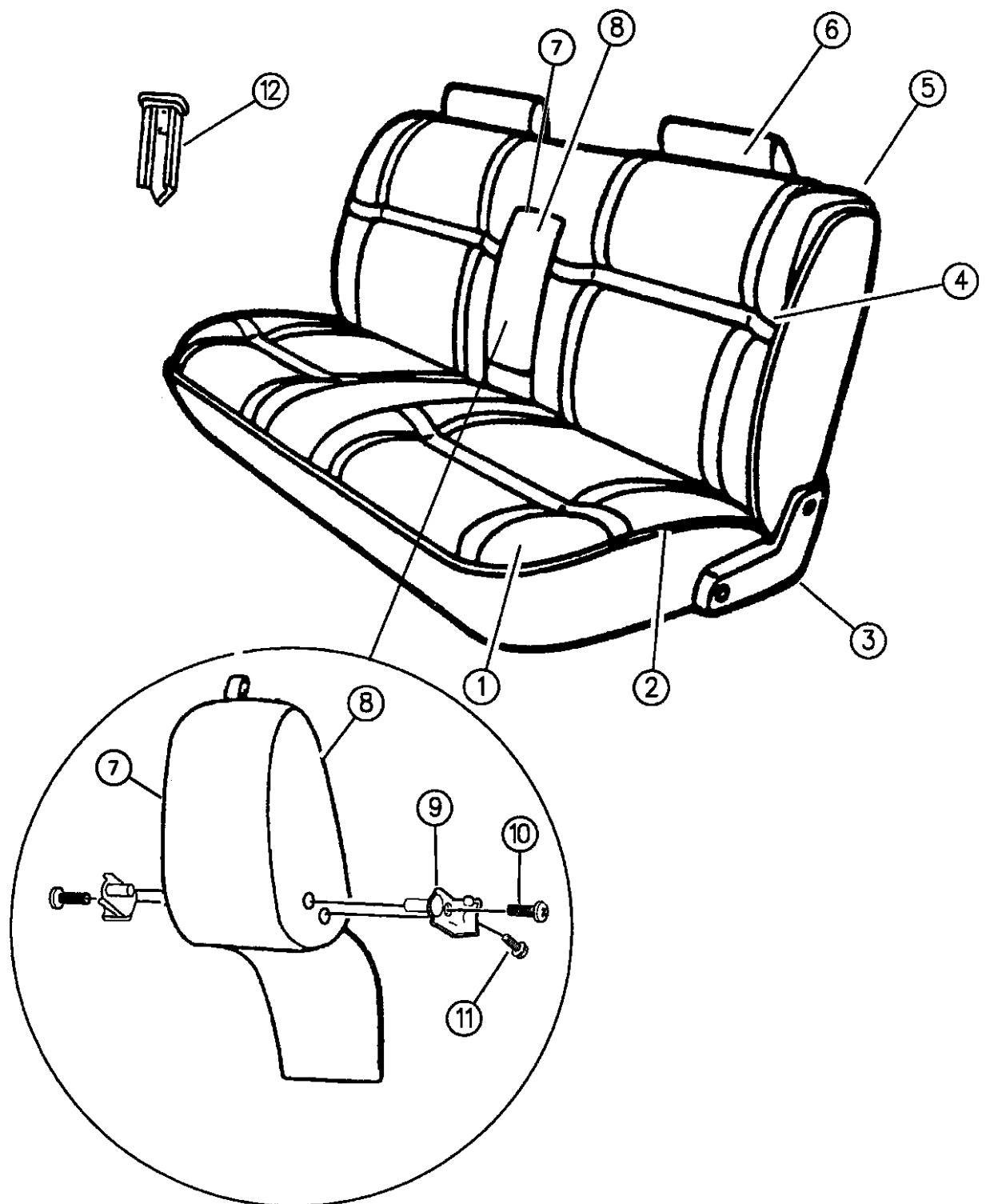

94377 530B

RAM VAN/WAGON DAKOTA RAM PICKUP, RAM CAB AND CHASSIS (943)

SERIES	LINE	BODY	ENGINE	TRANSMISSION
NA = Not Available	N1 = MID SIZE PICK-UP (4x2)	51 = Wagon - 127" W.B.	NA = Not Available	NA = Not Available
	B1 = VANS AND WAGONS (4x2)	13 = Van - 127X" W.B.		
	B2 = VANS AND WAGONS (4x2)	12 = Van - 127" W.B.		
	B3 = VANS AND WAGONS (4x2)	11 = Van - 109" W.B.		
	R1 = (T300) CONVENTIONAL TRUCK (4x2)	51 = Wagon - 109" W.B.		
	R2 = (T300) CONVENTIONAL TRUCK (4x2)	52 = Wagon - 127X" W.B.		
	R3 = (T300) CONVENTIONAL TRUCK (4x2)	61 = BR - 118.7" W.B.		
		62 = BR - 134.7" W.B.		
		63 = BR - 138.7" W.B. (Cab & Chassis)		
		64 = BR - 162.7" W.B. (Cab & Chassis)		
		31 = BR - 138.7" W.B. (Club Cab)		
	N5 = MID SIZE PICK-UP (4X4)			
	R6 = (T300) CONVENTIONAL TRUCK (4x4)			
	R7 = (T300) CONVENTIONAL TRUCK (4x4)			
	R8 = (T300) CONVENTIONAL TRUCK (4x4)			

AR = use ase required - = Non illustrated part

SEAT--FRONT N BODY TRIM CODE N3

Figure IAN-530

IAN-530B

ITEM	PART NUMBER	QTY	BODY	MODEL	DESCRIPTION
------	-------------	-----	------	-------	-------------

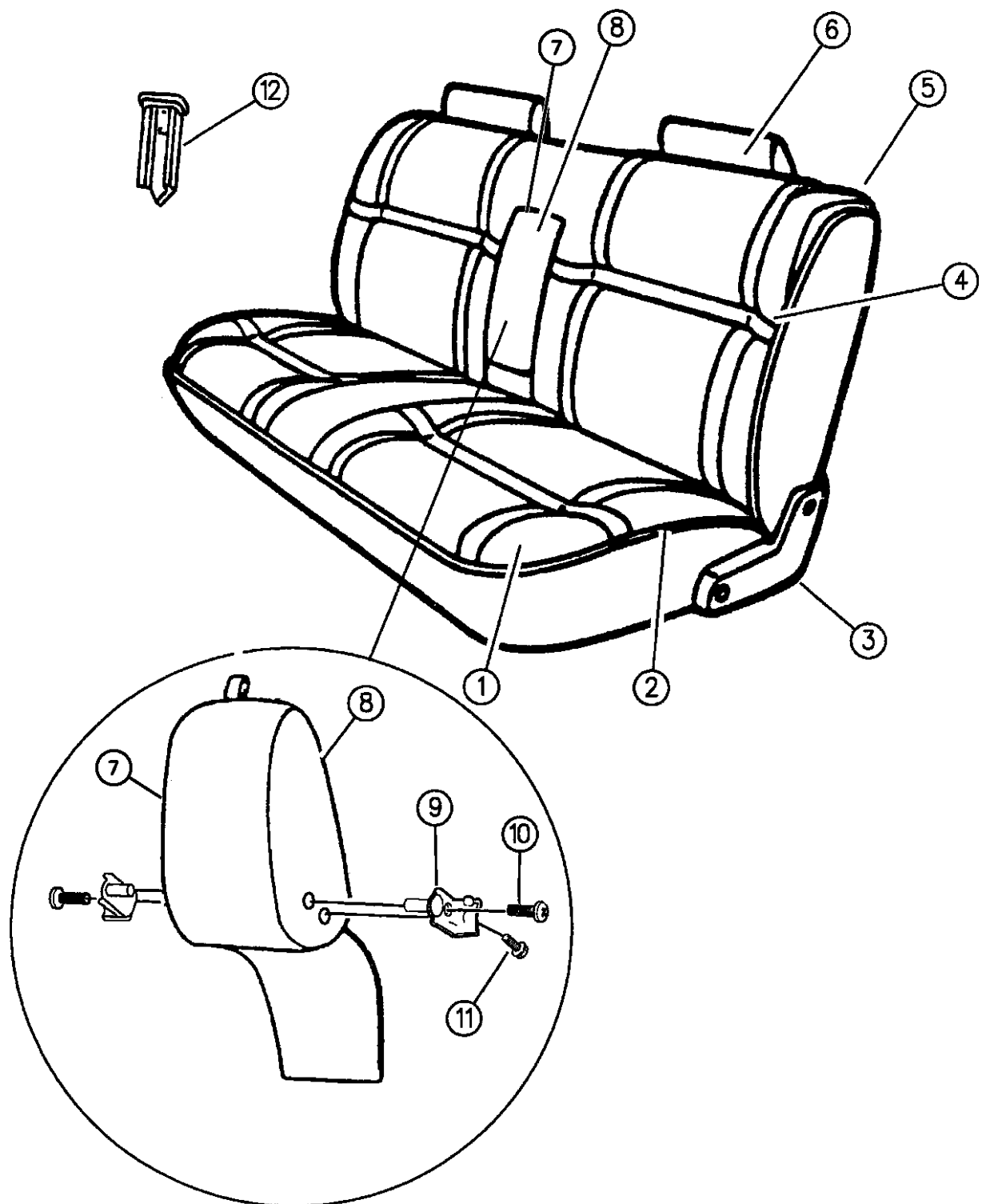

					1996
	0PS76SP8	1			Blue Spruce, (N3P8)
	0PS76SD3	1			Silver, (N3D5)
	0PS76SF5	1			Tan, (N3F6)
5					COVER, Back
					1994,95, Up to 2-1-95
	0JR87PB7	1			Blue, (N3B7)
	0JR87PFF	1			Driftwood, (N3F6)
	0JR87PDS	1			Quartz, (N3D5)
	0JR87PMA	1			Red, (N3M6)
					1995, After 2-1-95
	0LH84PB7	1			Blue, (N3M7)
	0LH84PFF	1			Driftwood, (N3F6)
	0LH84PDS	1			Quartz, (N3D50)
	0LH84PMA	1			Red, (N3M6)
					1996
	0PS77SP8	1			Blue Spruce, (N3P8)
	0PS77SD3	1			Silver, (N3D5)
	0PS77SF5	1			Tan, (N3F6)
6					HEADREST and COVER
					1994,95

RAM VAN/WAGON DAKOTA RAM PICKUP, RAM CAB AND CHASSIS (943)

SERIES	LINE	BODY	ENGINE	TRANSMISSION
NA = Not Available	N1 = MID SIZE PICK-UP (4x2)	51 = Wagon - 127" W.B.	NA = Not Available	NA = Not Available
	B1 = VANS AND WAGONS (4x2)	13 = Van - 127X" W.B.		
	B2 = VANS AND WAGONS (4x2)	12 = Van - 127" W.B.		
	B3 = VANS AND WAGONS (4x2)	11 = Van - 109" W.B.		
	R1 = (T300) CONVENTIONAL TRUCK (4x2)	51 = Wagon - 109" W.B.		
	R2 = (T300) CONVENTIONAL TRUCK (4x2)	52 = Wagon - 127X" W.B.		
	R3 = (T300) CONVENTIONAL TRUCK (4x2)	61 = BR - 118.7" W.B.		
	R4 = (T300) CONVENTIONAL TRUCK (4x2)	62 = BR - 134.7" W.B.		
	R5 = (T300) CONVENTIONAL TRUCK (4x2)	63 = BR - 138.7" W.B. (Cab & Chassis)		
	R6 = (T300) CONVENTIONAL TRUCK (4x2)	64 = BR - 162.7" W.B. (Cab & Chassis)		
	R7 = (T300) CONVENTIONAL TRUCK (4x2)	31 = BR - 138.7" W.B. (Club Cab)		
	R8 = (T300) CONVENTIONAL TRUCK (4x4)			

94377 530B

AR = use ase required - = Non illustrated part

SEAT--FRONT N BODY TRIM CODE N3

Figure IAN-530

IAN-530B

ITEM	PART NUMBER	QTY	BODY	MODEL	DESCRIPTION
------	-------------	-----	------	-------	-------------

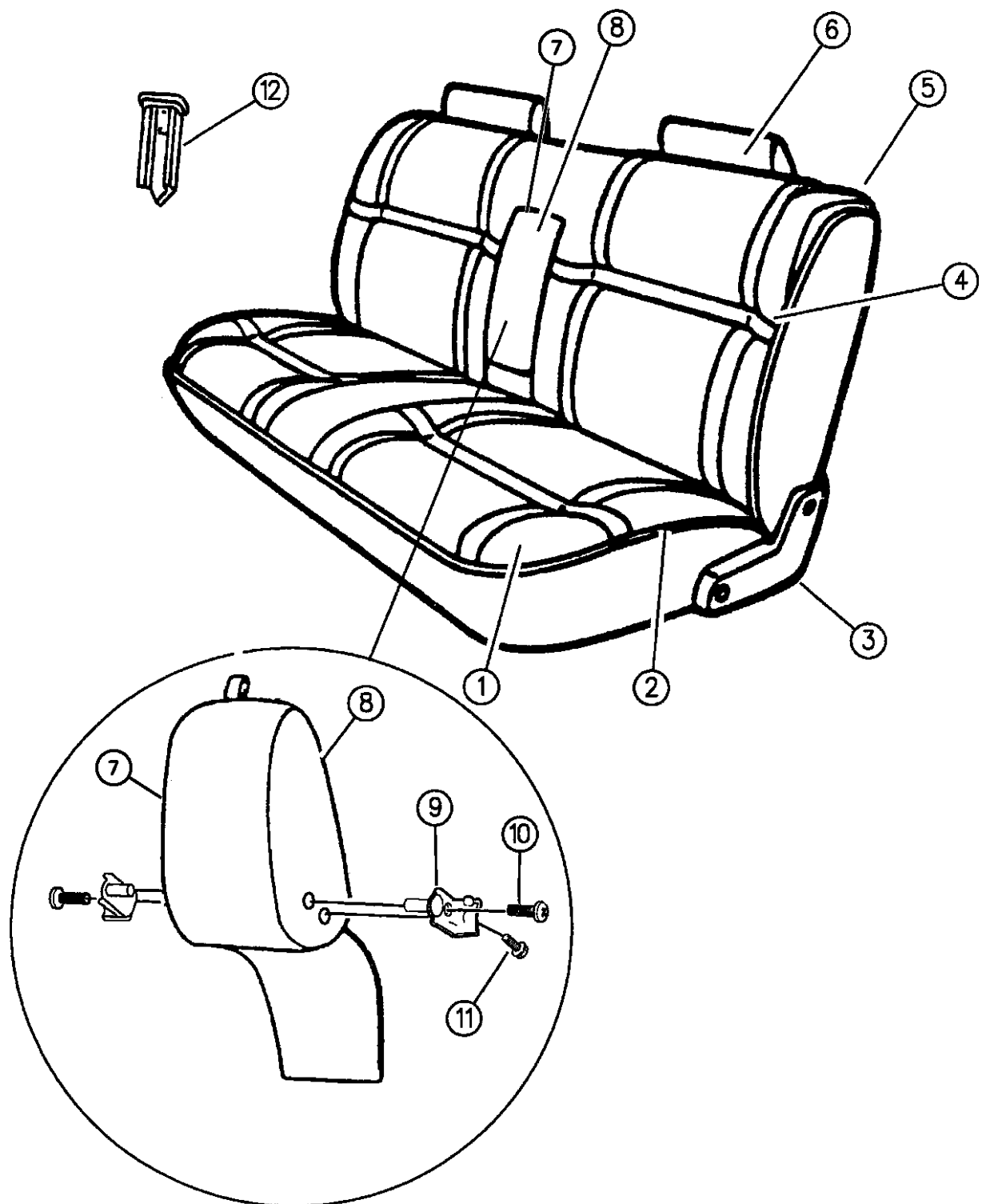

	5DV68PB7	2			Blue, (N3B7)
	5DV68PFF	2			Driftwood, (N3F6)
	5DV68PDS	2			Quartz, (N3D5)
	5DV68PMA	2			Red, (N3M6)
					1996
	5DV68SP8	2			Blue Spruce, (N3P8)
	5DV68SD3	2			Silver, (N3D5)
	5DV68SF5	2			Tan, (N3FF)
7					COVER, Armrest
					1994,95
	0JR90PB7	2			Blue, (N3B7)
	0JR90PFF	2			Driftwood, (N3F6)
	0JR90PDS	2			Quartz, (N3D5)
	0JR90PMA	2			Red, (N3M6)
					1996
	0JR90SP8	2			Blue Spruce, (N3P8)
	0JR90SD3	2			Silver, (N3D5)
	0JR90SF5	2			Tan, (N3F6)
8					ARMREST and COVER
					1994,95
	0JR89PB7	1			Blue, (N3B7)

RAM VAN/WAGON DAKOTA RAM PICKUP, RAM CAB AND CHASSIS (943)

SERIES	LINE	BODY	ENGINE	TRANSMISSION
NA = Not Available	N1 = MID SIZE PICK-UP (4x2)	51 = Wagon - 127" W.B.	NA = Not Available	NA = Not Available
	B1 = VANS AND WAGONS (4x2)	13 = Van - 127X" W.B.		
	B2 = VANS AND WAGONS (4x2)	12 = Van - 127" W.B.		
	B3 = VANS AND WAGONS (4x2)	11 = Van - 109" W.B.		
	R1 = (T300) CONVENTIONAL TRUCK (4x2)	51 = Wagon - 109" W.B.		
	R2 = (T300) CONVENTIONAL TRUCK (4x2)	52 = Wagon - 127X" W.B.		
	R3 = (T300) CONVENTIONAL TRUCK (4x2)	61 = BR - 118.7" W.B.		
	N5 = MID SIZE PICK-UP (4X4)	62 = BR - 134.7" W.B.		
	R6 = (T300) CONVENTIONAL TRUCK (4x4)	63 = BR - 138.7" W.B. (Cab & Chassis)		
	R7 = (T300) CONVENTIONAL TRUCK (4x4)	64 = BR - 162.7" W.B. (Cab & Chassis)		
	R8 = (T300) CONVENTIONAL TRUCK (4x4)	31 = BR - 138.7" W.B. (Club Cab)		

94377 530B

AR = use ase required - = Non illustrated part

SEAT--FRONT N BODY TRIM CODE N3

Figure IAN-530

IAN-530B

ITEM	PART NUMBER	QTY	BODY	MODEL	DESCRIPTION
------	-------------	-----	------	-------	-------------

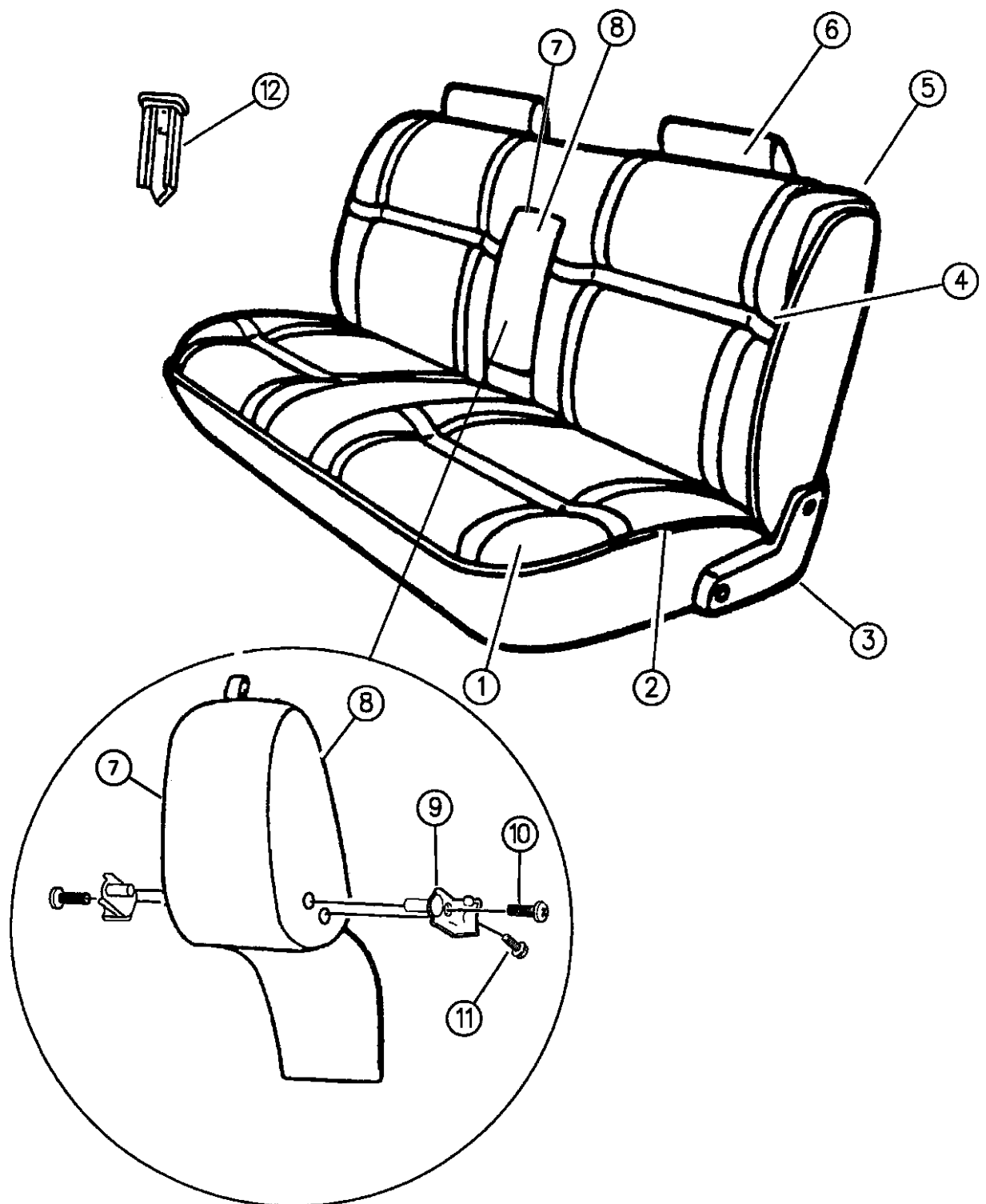

	0JR89PFF	1			Driftwood, (N3F6)
	0JR89PDS	1			Quartz, (N3D5)
	0JR89PMA	1			Red, (N3M6)
					1996
	0JR89SP8	1			Blue Spruce, (N3P8)
	0JR89SD3	1			Silver, (N3D5)
	0JR89SF5	1			Tan, (N3F6)
9					HINGE, Armrest (Serv. In Back)
10					SCREW, (.312-12x2.00) (Not Serv)
11	06100591	2			BOLT, Armrest To Frame, (M8x1.25x25.00)
12					SLEEVE, Headrest
					1994,95
	5BK60PB7	4			Blue, (N3B7)
	5BK60PF6	4			Driftwood, (N3F6)
	5BK60PD5	4			Quartz, (N3D5)
	5BK60KM6	4			Red, (N3M6)
					1996, Up to 9-29-95
	5BK60SP8	4			Blue Spruce, (N3P8)
	5BK60SD3	4			Silver, (N3D5)
	5BK60SF5	4			Tan, (N3F6)
					1996, After 9-29-95

RAM VAN/WAGON DAKOTA RAM PICKUP, RAM CAB AND CHASSIS (943)

SERIES	LINE	BODY	ENGINE	TRANSMISSION
NA = Not Available	N1 = MID SIZE PICK-UP (4x2)	51 = Wagon - 127" W.B.	NA = Not Available	NA = Not Available
	B1 = VANS AND WAGONS (4x2)	13 = Van - 127X" W.B.		
	B2 = VANS AND WAGONS (4x2)	12 = Van - 127" W.B.		
	B3 = VANS AND WAGONS (4x2)	11 = Van - 109" W.B.		
	R1 = (T300) CONVENTIONAL TRUCK (4x2)	51 = Wagon - 109" W.B.		
	R2 = (T300) CONVENTIONAL TRUCK (4x2)	52 = Wagon - 127X" W.B.		
	R3 = (T300) CONVENTIONAL TRUCK (4x2)	61 = BR - 118.7" W.B.		
	R4 = (T300) CONVENTIONAL TRUCK (4x2)	62 = BR - 134.7" W.B.		
	R5 = (T300) CONVENTIONAL TRUCK (4x2)	63 = BR - 138.7" W.B. (Cab & Chassis)		
	R6 = (T300) CONVENTIONAL TRUCK (4x2)	64 = BR - 162.7" W.B. (Cab & Chassis)		
	R7 = (T300) CONVENTIONAL TRUCK (4x2)	31 = BR - 138.7" W.B. (Club Cab)		
	R8 = (T300) CONVENTIONAL TRUCK (4x4)			

94377 530B

AR = use ase required - = Non illustrated part

SEAT--FRONT N BODY TRIM CODE N3

Figure IAN-530

IAN-530B

ITEM	PART NUMBER	QTY	BODY	MODEL	DESCRIPTION
------	-------------	-----	------	-------	-------------

	0PY22SP8	4			Blue Spruce, (N3P8)
	0PY22SDS	4			Silver, (N3D5)
	0PY22SF5	4			Tan, (N3D5)

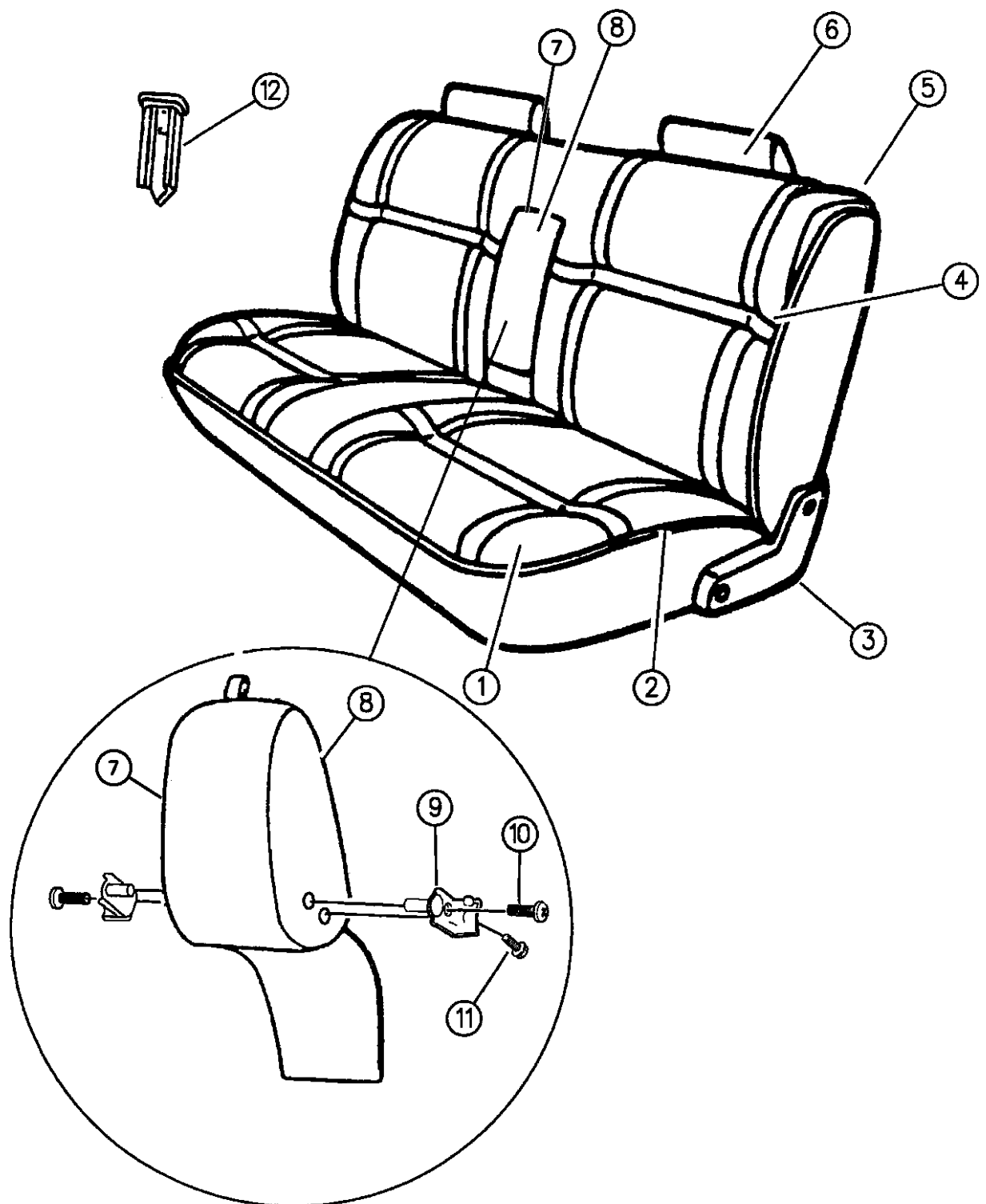

94377 530B

RAM VAN/WAGON DAKOTA RAM PICKUP, RAM CAB AND CHASSIS (943)

SERIES	LINE	BODY	ENGINE	TRANSMISSION
NA = Not Available	N1 = MID SIZE PICK-UP (4x2)	51 = Wagon - 127" W.B.	NA = Not Available	NA = Not Available
	B1 = VANS AND WAGONS (4x2)	13 = Van - 127X" W.B.		
	B2 = VANS AND WAGONS (4x2)	12 = Van - 127" W.B.		
	B3 = VANS AND WAGONS (4x2)	11 = Van - 109" W.B.		
	R1 = (T300) CONVENTIONAL TRUCK (4x2)	51 = Wagon - 109" W.B.		
	R2 = (T300) CONVENTIONAL TRUCK (4x2)	52 = Wagon - 127X" W.B.		
	R3 = (T300) CONVENTIONAL TRUCK (4x2)	61 = BR - 118.7" W.B.		
	N5 = MID SIZE PICK-UP (4X4)	62 = BR - 134.7" W.B.		
	R6 = (T300) CONVENTIONAL TRUCK (4x4)	63 = BR - 138.7" W.B. (Cab & Chassis)		
	R7 = (T300) CONVENTIONAL TRUCK (4x4)	64 = BR - 162.7" W.B. (Cab & Chassis)		
	R8 = (T300) CONVENTIONAL TRUCK (4x4)	31 = BR - 138.7" W.B. (Club Cab)		

AR = use ase required - = Non illustrated part

SEAT--FRONT 60/40 SPLIT BACK N BODY TRIM CODE W9,Y9 CLUB CAB

Figure IAN-540

IAN-540A

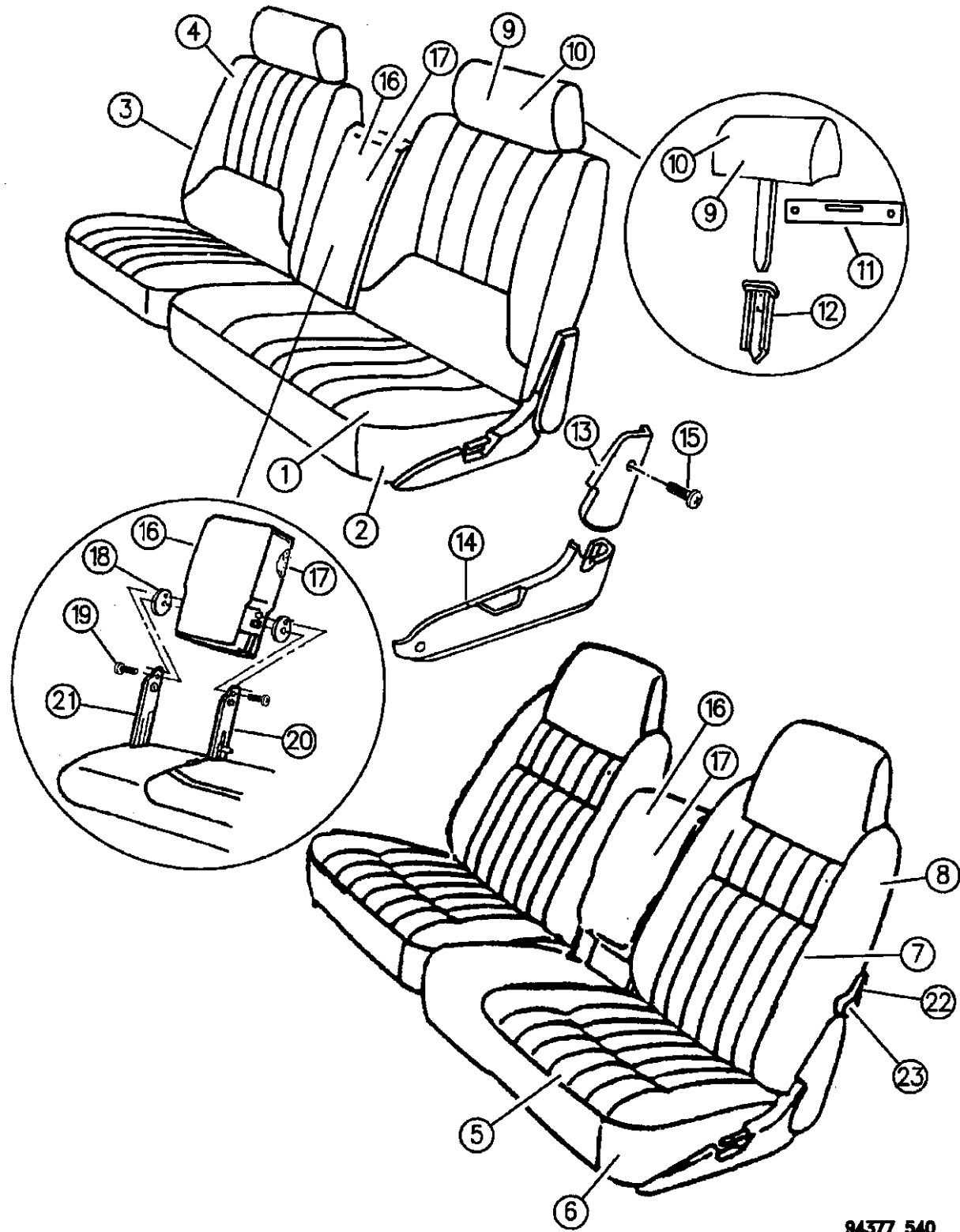

94577 540

ITEM	PART NUMBER	QTY	BODY	MODEL	DESCRIPTION
1					CUSHION, w/Spring, Frame, Pad and Cover
					1994
	0JU12PB7	1			Blue, (W9B7), Right
	0JU13PB7	1			Blue, (W9B7), Left
	0JU12PDS	1			Quartz, (W9D5), Right
	0JU13PDS	1			Quartz, (W9D5), Left
	0JU12PMA	1			Red, (W9M6), Right
	0JU13PMA	1			Red, (W9M6), Left
					1995, Right
	0JU12PB7	1			Blue, (W9B7)
	0JU12PDS	1			Quartz, (W9D5)
	0JU12PMA	1			Red, (W9M6)
					1996, Right
	0JU12SP8	1			Blue Spruce, (W9P8)
	0JU12PDS	1			Quartz, (W9D5)
					1995, Left
	0MH72RB7	1			Blue, (W9B7)
	0MH72RDS	1			Quartz, (W9D5)
	0MH72RMA	1			Red, (W9M6)
					1996, Left
	0MH72SP8	1			Blue Spruce, (W9P8)
	0MH72RDS	1			Quartz, (W9D5)

RAM VAN/WAGON DAKOTA RAM PICKUP, RAM CAB AND CHASSIS (943)

SERIES	LINE	BODY	ENGINE	TRANSMISSION
NA = Not Available	N1 = MID SIZE PICK-UP (4x2)	51 = Wagon - 127" W.B.	NA = Not Available	NA = Not Available
	B1 = VANS AND WAGONS (4x2)	13 = Van - 127X" W.B.		
	B2 = VANS AND WAGONS (4x2)	12 = Van - 127" W.B.		
	B3 = VANS AND WAGONS (4x2)	11 = Van - 109" W.B.		
	R1 = (T300) CONVENTIONAL TRUCK (4x2)	51 = Wagon - 109" W.B.		
	R2 = (T300) CONVENTIONAL TRUCK (4x2)	52 = Wagon - 127X" W.B.		
	R3 = (T300) CONVENTIONAL TRUCK (4x2)	61 = BR - 118.7" W.B.		
	R4 = (T300) CONVENTIONAL TRUCK (4x2)	62 = BR - 134.7" W.B.		
	R5 = (T300) CONVENTIONAL TRUCK (4x2)	63 = BR - 138.7" W.B. (Cab & Chassis)		
	R6 = (T300) CONVENTIONAL TRUCK (4x4)	64 = BR - 162.7" W.B. (Cab & Chassis)		
	R7 = (T300) CONVENTIONAL TRUCK (4x4)	31 = BR - 138.7" W.B. (Club Cab)		
	R8 = (T300) CONVENTIONAL TRUCK (4x4)			

AR = use ase required - = Non illustrated part

SEAT--FRONT 60/40 SPLIT BACK N BODY TRIM CODE W9,Y9 CLUB CAB

Figure IAN-540

IAN-540A

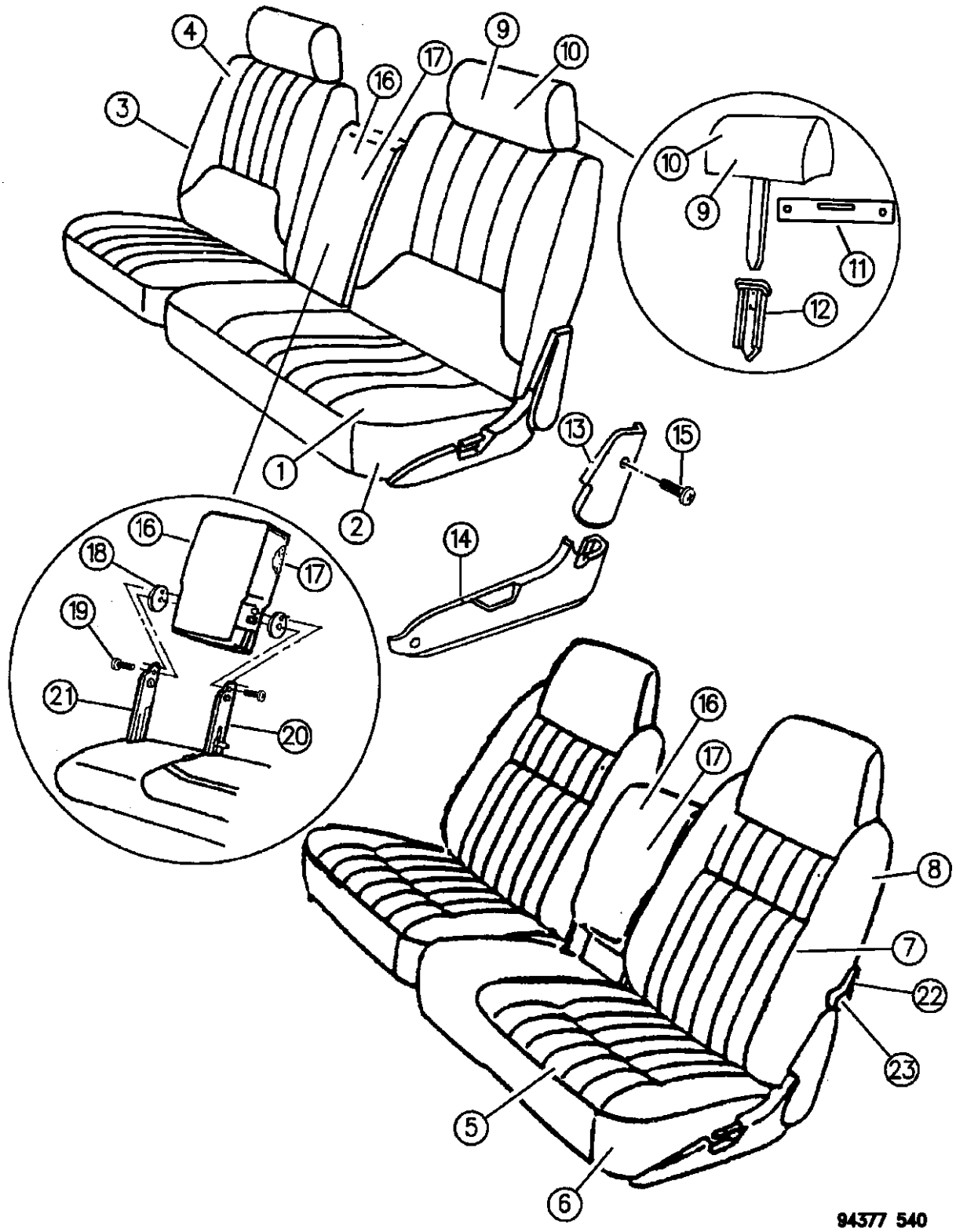

94577 540

ITEM	PART NUMBER	QTY	BODY	MODEL	DESCRIPTION
2					COVER, Cushion
					1994
	0JU14PB7	1			Blue, (W9B7), Right
	0JU15PB7	1			Blue, (W9B7), Left
	0JU14PDS	1			Quartz, (W9D5), Right
	0JU15PDS	1			Quartz, (W9D5), Left
	0JU14PMA	1			Red, (W9M6), Right
	0JU15PMA	1			Red, (W9M6), Left
					1995, Right
	0JU14PB7	1			Blue, (W9B7)
	0JU14PDS	1			Quartz, (W9D5)
	0JU14PMA	1			Red, (W9M6)
					1996, Right
	0JU14SP8	1			Blue Spruce, (W9P8)
	0JU14PDS	1			Quartz, (W9D5)
					1995, Left
	0MH74RB7	1			Blue, (W9B7)
	0MH74RDS	1			Quartz, (W9D5)
	0MH74RMA	1			Red, (W9M6)
					1996
	0MH74SP8	1			Blue Spruce, (W9P8)

RAM VAN/WAGON DAKOTA RAM PICKUP, RAM CAB AND CHASSIS (943)

SERIES	LINE	BODY	ENGINE	TRANSMISSION
NA = Not Available	N1 = MID SIZE PICK-UP (4x2)	51 = Wagon - 127" W.B.	NA = Not Available	NA = Not Available
	B1 = VANS AND WAGONS (4x2)	13 = Van - 127X" W.B.		
	B2 = VANS AND WAGONS (4x2)	12 = Van - 127" W.B.		
	B3 = VANS AND WAGONS (4x2)	11 = Van - 109" W.B.		
	R1 = (T300) CONVENTIONAL TRUCK (4x2)	51 = Wagon - 109" W.B.		
	R2 = (T300) CONVENTIONAL TRUCK (4x2)	52 = Wagon - 127X" W.B.		
	R3 = (T300) CONVENTIONAL TRUCK (4x2)	61 = BR - 118.7" W.B.		
	N5 = MID SIZE PICK-UP (4X4)	62 = BR - 134.7" W.B.		
	R6 = (T300) CONVENTIONAL TRUCK (4x4)	63 = BR - 138.7" W.B. (Cab & Chassis)		
	R7 = (T300) CONVENTIONAL TRUCK (4x4)	64 = BR - 162.7" W.B. (Cab & Chassis)		
	R8 = (T300) CONVENTIONAL TRUCK (4x4)	31 = BR - 138.7" W.B. (Club Cab)		

AR = use ase required - = Non illustrated part

SEAT--FRONT 60/40 SPLIT BACK N BODY TRIM CODE W9,Y9 CLUB CAB

Figure IAN-540

IAN-540A

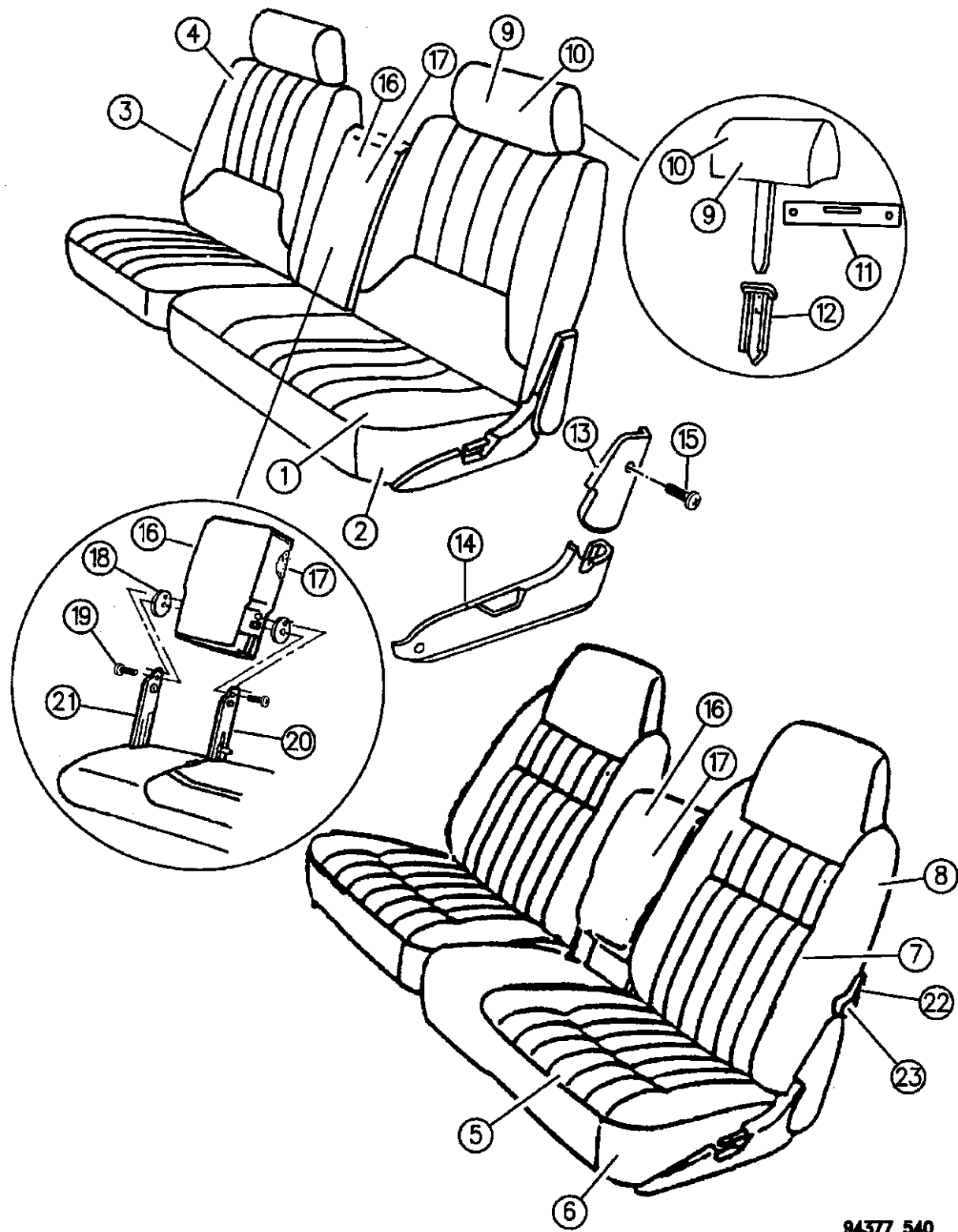

94577 540

ITEM	PART NUMBER	QTY	BODY	MODEL	DESCRIPTION
	0MH74RDS	1			Quartz, (W9D5)
3					BACK, w/Spring, Frame, Pad and Cover 1994,95
	0JU10PB7	1			Blue, (W9B7), Right
	0JU11PB7	1			Blue, (W9B7), Left
	0JU10PDS	1			Quartz, (W9D5), Right
	0JU11PDS	1			Quartz, (W9D5), Left
	0JU10PMA	1			Red, (W9M6), Right
	0JU11PMA	1			Red, (W9M6), Left
					1996
	0JU10SP8	1			Blue Spruce, (W9P8), Right
	0JU11SP8	1			Blue Spruce, (W9P8), Left
	0JU10PDS	1			Quartz, (W9D5), Right
	0JU11PDS	1			Quartz, (W9D5), Left
4					COVER, Back 1994,95
	0JU09PB7	2			Blue, (W9B7)
	0JU09PDS	2			Quartz, (W9D5)
	0JU09PMA	2			Red, (W9M6)
					1996
	0JU09SP8	2			Blue Spruce, (W9P8)

RAM VAN/WAGON DAKOTA RAM PICKUP, RAM CAB AND CHASSIS (943)				
SERIES	LINE	BODY	ENGINE	TRANSMISSION
NA = Not Available	N1 = MID SIZE PICK-UP (4x2)	51 = Wagon - 127" W.B.	NA = Not Available	NA = Not Available
	B1 = VANS AND WAGONS (4x2)	13 = Van - 127X" W.B.		
	B2 = VANS AND WAGONS (4x2)	12 = Van - 127" W.B.		
	B3 = VANS AND WAGONS (4x2)	11 = Van - 109" W.B.		
	R1 = (T300) CONVENTIONAL TRUCK (4x2)	51 = Wagon - 109" W.B.		
	R2 = (T300) CONVENTIONAL TRUCK (4x2)	52 = Wagon - 127X" W.B.		
	R3 = (T300) CONVENTIONAL TRUCK (4x2)	61 = BR - 118.7" W.B.		
	N5 = MID SIZE PICK-UP (4X4)	62 = BR - 134.7" W.B.		
	R6 = (T300) CONVENTIONAL TRUCK (4x4)	63 = BR - 138.7" W.B. (Cab & Chassis)		
	R7 = (T300) CONVENTIONAL TRUCK (4x4)	64 = BR - 162.7" W.B. (Cab & Chassis)		
	R8 = (T300) CONVENTIONAL TRUCK (4x4)	31 = BR - 138.7" W.B. (Club Cab)		

AR = use ase required - = Non illustrated part

SEAT--FRONT 60/40 SPLIT BACK N BODY TRIM CODE W9,Y9 CLUB CAB

Figure IAN-540

IAN-540A

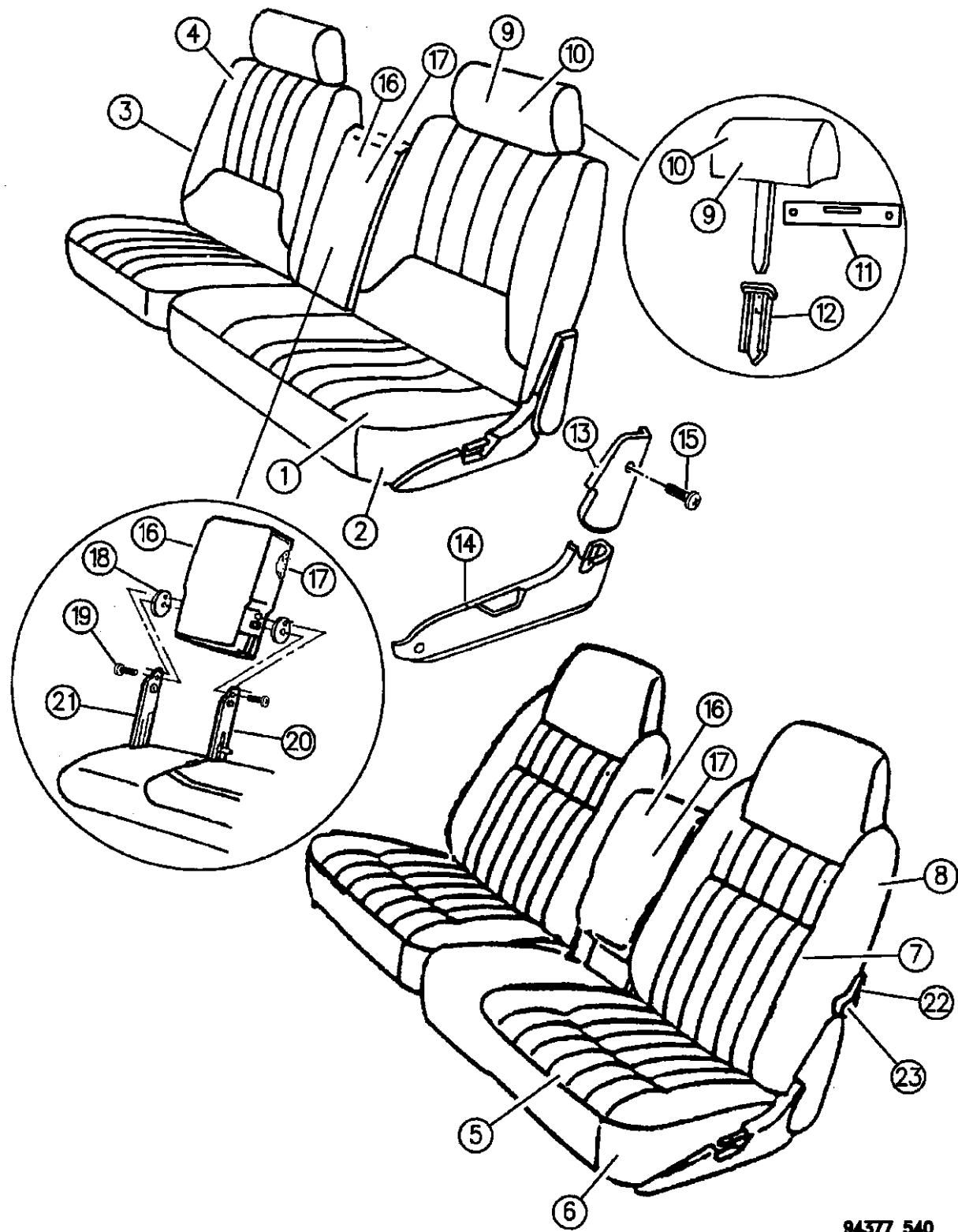

94577 540

ITEM	PART NUMBER	QTY	BODY	MODEL	DESCRIPTION
	0JU09PDS	2			Quartz, (W9D5)
5					CUSHION, w/Spring, Frame, Pad and Cover 1994
	0JU44PB7	1			Blue, (Y9B7), Right
	0JU45PB7	1			Blue, (Y9B7), Left
	0JU44PF6	1			Driftwood, (Y9F6), Right
	0JU45PF6	1			Driftwood, (Y9F6), Left
	0JU44PD5	1			Quartz, (Y9D5), Right
	0JU45PD5	1			Quartz, (Y9D5), Left
	0JU44PMA	1			Red, (Y9M6), Right
	0JU45PMA	1			Red, (Y9M6), Left
					1995
	0LP90RB7	1			Blue, (Y9B7), Right
	0LP91RB7	1			Blue, (Y9B7), Left
	0LP90RF6	1			Driftwood, (Y9F6), Right
	0LP91RF6	1			Driftwood, (Y9F6), Left
	0LP90RD5	1			Quartz, (Y9D5), Right
	0LP91RD5	1			Quartz, (Y9D5), Left
	0LP90RMA	1			Red, (Y9M6), Right
	0LP91RMA	1			Red, (Y9M6), Left
					1996

RAM VAN/WAGON DAKOTA RAM PICKUP, RAM CAB AND CHASSIS (943)

SERIES	LINE	BODY	ENGINE	TRANSMISSION
NA = Not Available	N1 = MID SIZE PICK-UP (4x2)	51 = Wagon - 127" W.B.	NA = Not Available	NA = Not Available
	B1 = VANS AND WAGONS (4x2)	13 = Van - 127X" W.B.		
	B2 = VANS AND WAGONS (4x2)	12 = Van - 127" W.B.		
	B3 = VANS AND WAGONS (4x2)	11 = Van - 109" W.B.		
	R1 = (T300) CONVENTIONAL TRUCK (4x2)	51 = Wagon - 109" W.B.		
	R2 = (T300) CONVENTIONAL TRUCK (4x2)	52 = Wagon - 127X" W.B.		
	R3 = (T300) CONVENTIONAL TRUCK (4x2)	61 = BR - 118.7" W.B.		
	N5 = MID SIZE PICK-UP (4X4)	62 = BR - 134.7" W.B.		
	R6 = (T300) CONVENTIONAL TRUCK (4x4)	63 = BR - 138.7" W.B. (Cab & Chassis)		
	R7 = (T300) CONVENTIONAL TRUCK (4x4)	64 = BR - 162.7" W.B. (Cab & Chassis)		
	R8 = (T300) CONVENTIONAL TRUCK (4x4)	31 = BR - 138.7" W.B. (Club Cab)		

AR = use ase required - = Non illustrated part

SEAT--FRONT 60/40 SPLIT BACK N BODY TRIM CODE W9,Y9 CLUB CAB

Figure IAN-540

IAN-540A

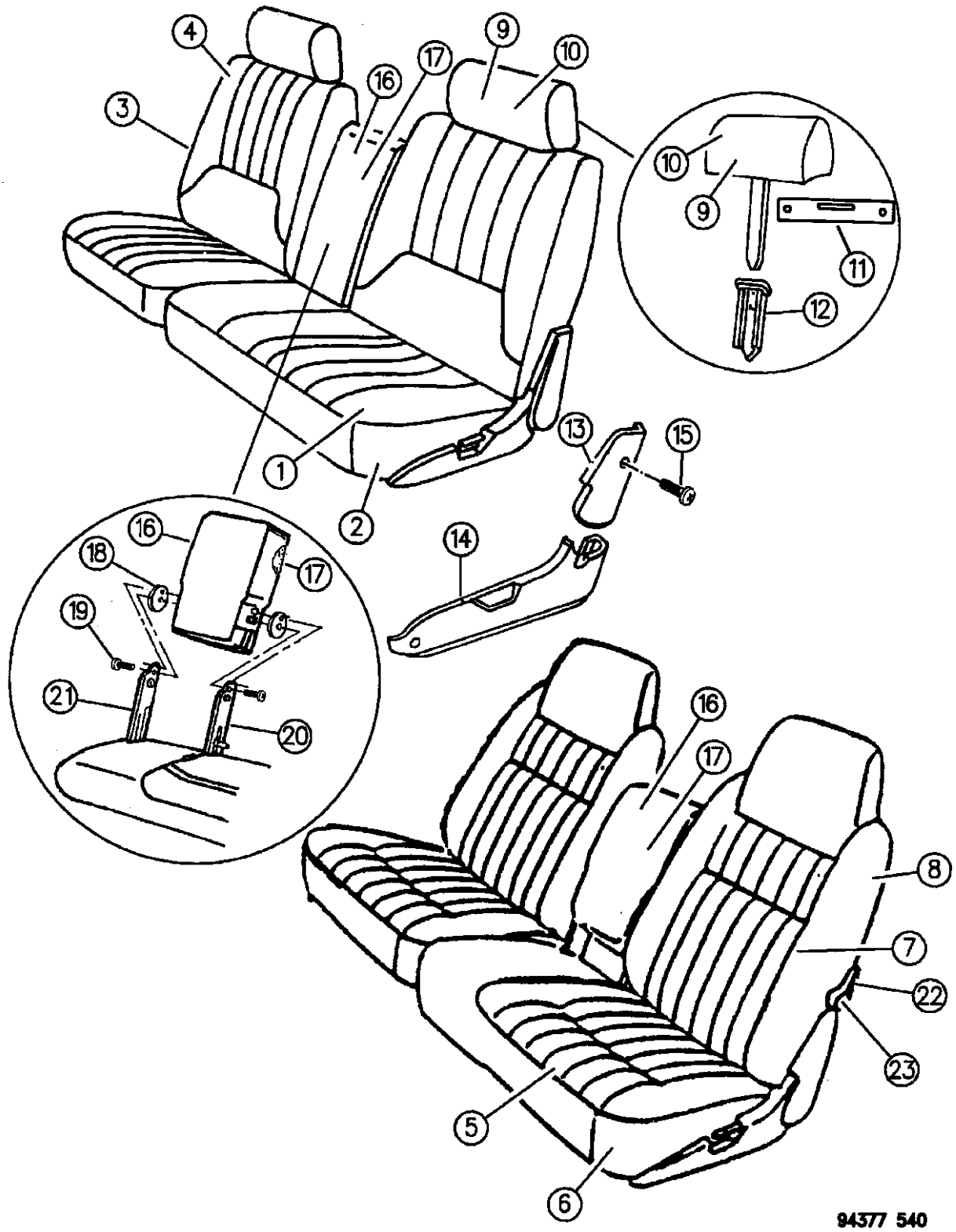

94577 540

ITEM	PART NUMBER	QTY	BODY	MODEL	DESCRIPTION
	0LP90SP8	1			Blue Spruce, (Y9P8), Right
	0LP91SP8	1			Blue Spruce, (Y9P8), Left
	0LP90SD3	1			Silver, (Y9D5), Right
	0LP91SD3	1			Silver, (Y9D5), Left
	0LP90SF5	1			Right, Driftwood, (T9F6)
	0LP91SF5	1			Left, Driftwood, (Y9F6)
6					COVER, Cushion
					1994
	0JU46PB7	1			Blue, (Y9B7), Right
	0JU47PB7	1			Blue, (Y9B7), Left
	0JU46PF6	1			Driftwood, (Y9F6), Right
	0JU47PF6	1			Driftwood, (Y9F6), Left
	0JU46PD5	1			Quartz, (Y9D5), Right
	0JU47PD5	1			Quartz, (Y9D5), Left
	0JU46PMA	1			Red, (Y9M6), Right
	0JU47PMA	1			Red, (Y9M6), Left
					1995
	0LP58RB7	1			Blue, (Y9B7), Right
	0LP59RB7	1			Blue, (Y9B7), Left
	0LP58RF6	1			Driftwood, (Y9F6), Right
	0LP59RF6	1			Driftwood, (Y9F6), Left

RAM VAN/WAGON DAKOTA RAM PICKUP, RAM CAB AND CHASSIS (943)

SERIES	LINE	BODY	ENGINE	TRANSMISSION
NA = Not Available	N1 = MID SIZE PICK-UP (4x2)	51 = Wagon - 127" W.B.	NA = Not Available	NA = Not Available
	B1 = VANS AND WAGONS (4x2)	13 = Van - 127X" W.B.		
	B2 = VANS AND WAGONS (4x2)	12 = Van - 127" W.B.		
	B3 = VANS AND WAGONS (4x2)	11 = Van - 109" W.B.		
	R1 = (T300) CONVENTIONAL TRUCK (4x2)	51 = Wagon - 109" W.B.		
	R2 = (T300) CONVENTIONAL TRUCK (4x2)	52 = Wagon - 127X" W.B.		
	R3 = (T300) CONVENTIONAL TRUCK (4x2)	61 = BR - 118.7" W.B.		
	N5 = MID SIZE PICK-UP (4X4)	62 = BR - 134.7" W.B.		
	R6 = (T300) CONVENTIONAL TRUCK (4x4)	63 = BR - 138.7" W.B. (Cab & Chassis)		
	R7 = (T300) CONVENTIONAL TRUCK (4x4)	64 = BR - 162.7" W.B. (Cab & Chassis)		
	R8 = (T300) CONVENTIONAL TRUCK (4x4)	31 = BR - 138.7" W.B. (Club Cab)		

AR = use ase required - = Non illustrated part

SEAT--FRONT 60/40 SPLIT BACK N BODY TRIM CODE W9,Y9 CLUB CAB

Figure IAN-540

IAN-540A

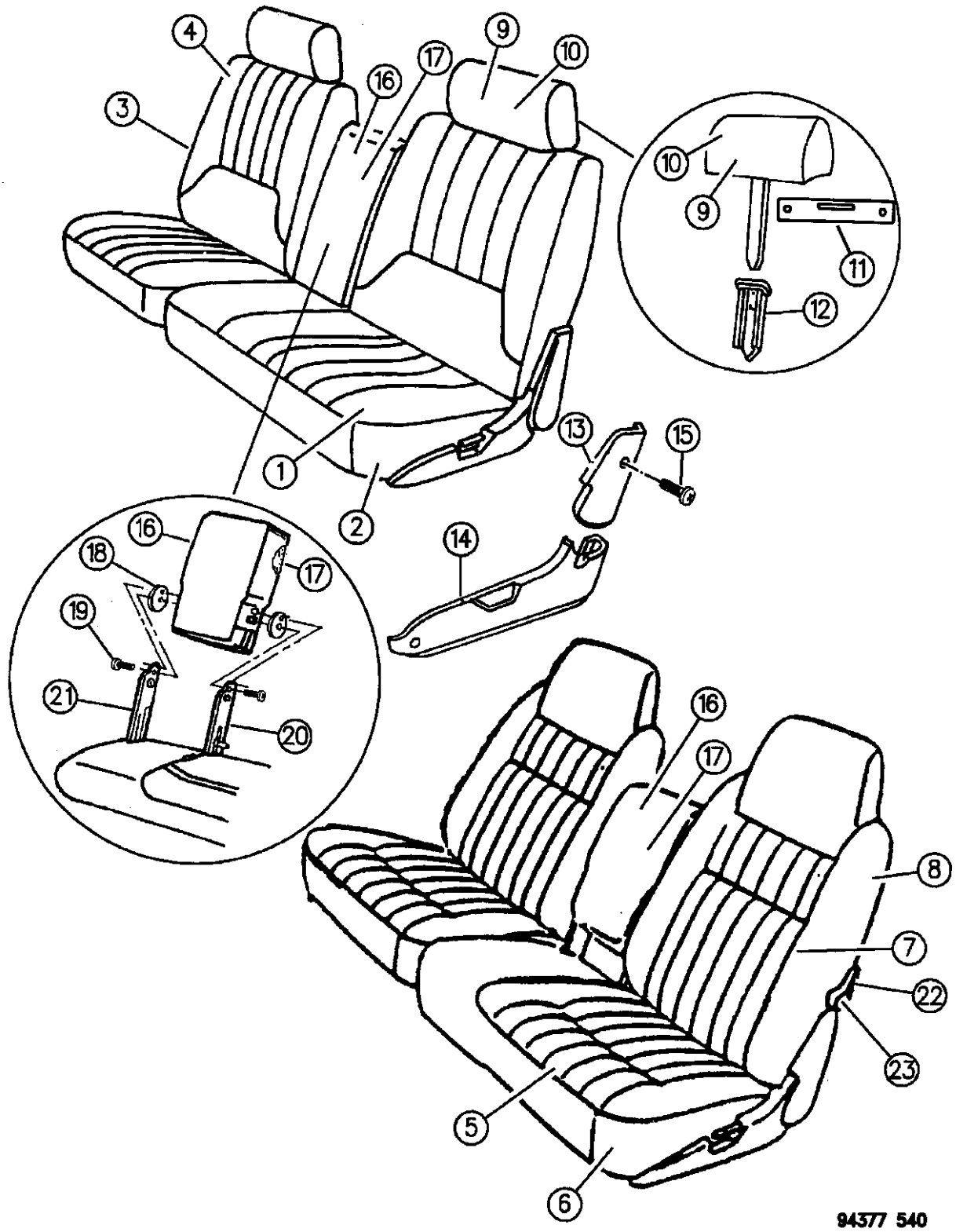

94577 540

ITEM	PART NUMBER	QTY	BODY	MODEL	DESCRIPTION
	0LP58RD5	1			Quartz, (Y9D5), Right
	0LP59RD5	1			Quartz, (Y9D5), Left
	0LP58RMA	1			Red, (Y9M6), Right
	0LP59RMA	1			Red, (Y9M6), Left
					1996
	0LP58SP8	1			Blue Spruce, (Y9P8), Right
	0LP59SP8	1			Blue Spruce, (Y9P8), Left
	0LP58SD3	1			Silver, (Y9D5), Right
	0LP59SD3	1			Silver, (Y9D5), Left
	0LP58SF5	1			Right, Driftwood, (Y9F6)
	0LP59SF5	1			Left, Driftwood, (Y9F6)
7					BACK, w/Spring, Frame, Pad and Cover Up to 1-3-94
	0JU40PB7	1			Blue, (Y9B7), Right
	0JU41PB7	1			Blue, (Y9B7), Left
	0JU40PF6	1			Driftwood, (Y9F6), Right
	0JU41PF6	1			Driftwood, (Y9F6), Left
	0JU40PD5	1			Quartz, (Y9D5), Right
	0JU41PD5	1			Quartz, (Y9D5), Left
	0JU40PMA	1			Red, (Y9M6), Right
	0JU41PMA	1			Red, (Y9M6), Left

RAM VAN/WAGON DAKOTA RAM PICKUP, RAM CAB AND CHASSIS (943)

SERIES	LINE	BODY	ENGINE	TRANSMISSION
NA = Not Available	N1 = MID SIZE PICK-UP (4x2)	51 = Wagon - 127" W.B.	NA = Not Available	NA = Not Available
	B1 = VANS AND WAGONS (4x2)	13 = Van - 127X" W.B.		
	B2 = VANS AND WAGONS (4x2)	12 = Van - 127" W.B.		
	B3 = VANS AND WAGONS (4x2)	11 = Van - 109" W.B.		
	R1 = (T300) CONVENTIONAL TRUCK (4x2)	51 = Wagon - 109" W.B.		
	R2 = (T300) CONVENTIONAL TRUCK (4x2)	52 = Wagon - 127X" W.B.		
	R3 = (T300) CONVENTIONAL TRUCK (4x2)	61 = BR - 118.7" W.B.		
	N5 = MID SIZE PICK-UP (4X4)	62 = BR - 134.7" W.B.		
	R6 = (T300) CONVENTIONAL TRUCK (4x4)	63 = BR - 138.7" W.B. (Cab & Chassis)		
	R7 = (T300) CONVENTIONAL TRUCK (4x4)	64 = BR - 162.7" W.B. (Cab & Chassis)		
	R8 = (T300) CONVENTIONAL TRUCK (4x4)	31 = BR - 138.7" W.B. (Club Cab)		

AR = use ase required - = Non illustrated part

SEAT--FRONT 60/40 SPLIT BACK N BODY TRIM CODE W9,Y9 CLUB CAB

Figure IAN-540

IAN-540A

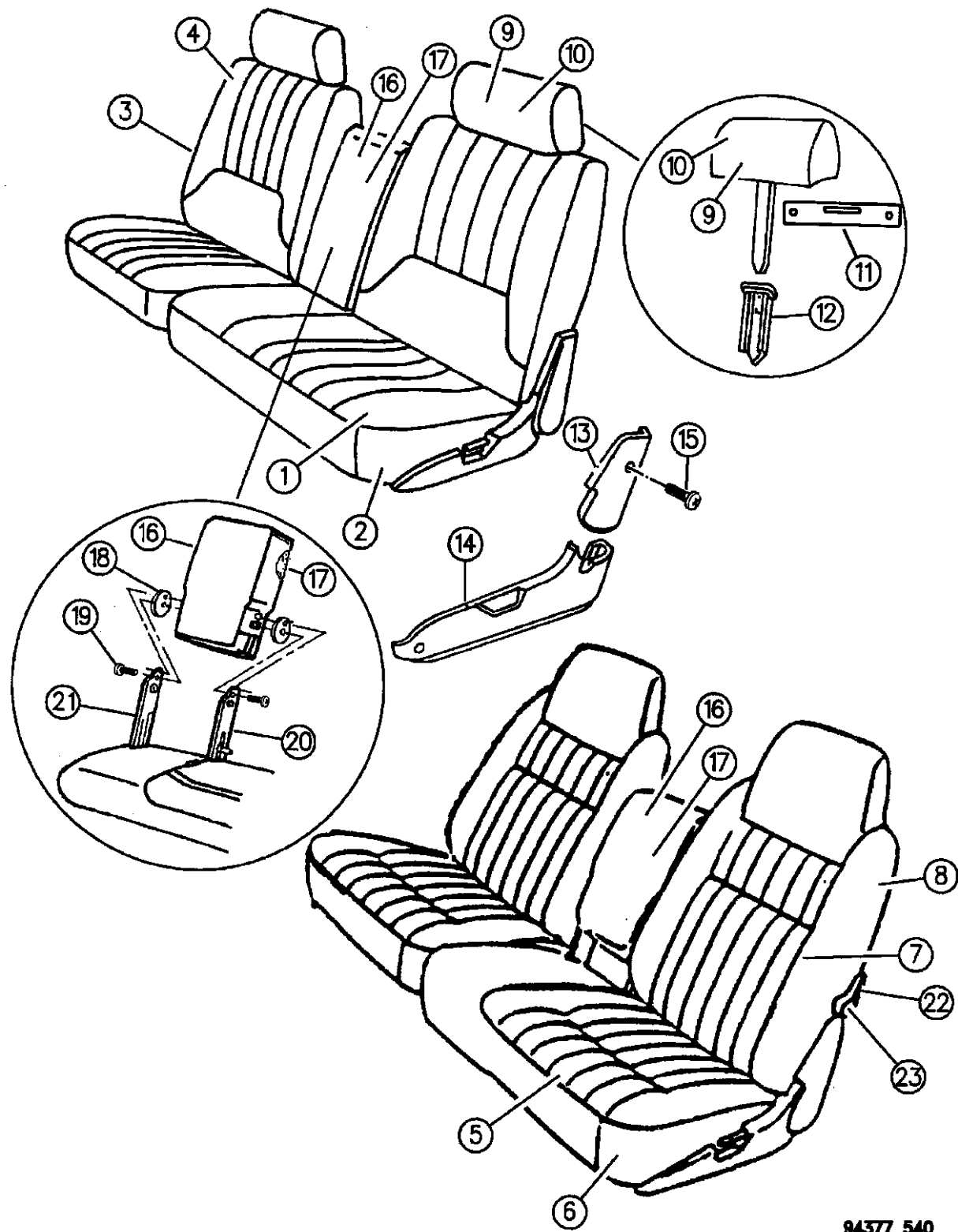

94577 540

ITEM	PART NUMBER	QTY	BODY	MODEL	DESCRIPTION
					After 1-3-94
	0LH64PB7	1			Blue, (Y9B7), Right
	0LH65PB7	1			Blue, (Y9B7), Left
	0LH64PF6	1			Driftwood, (Y9F6), Right
	0LH65PF6	1			Driftwood, (Y9F6), Left
	0LH64PD5	1			Quartz, (Y9D5), Right
	0LH65PD5	1			Quartz, (Y9D5), Left
	0LH64PMA	1			Red, (Y9M6), Right
	0LH65PMA	1			Red, (Y9M6), Left
					1995
	0PF44RB7	1			Blue, (Y9B7), Right
	0PF45RB7	1			Blue, (Y9B7), Left
	0PF44RF6	1			Driftwood, (Y9F6), Right
	0PF45RF6	1			Driftwood, (Y9F6), Left
	0PF44RD5	1			Quartz, (Y9D5), Right
	0PF45RD5	1			Quartz, (Y9D5), Left
	0PF44RMA	1			Red, (Y9M6), Right
	0PF45RMA	1			Red, (Y9M6), Left
					1996
	0PF44SP8	1			Blue Spruce, (Y9P8), Right
	0PF45SP8	1			Blue Spruce, (Y9P8), Left

RAM VAN/WAGON DAKOTA RAM PICKUP, RAM CAB AND CHASSIS (943)

SERIES	LINE	BODY	ENGINE	TRANSMISSION
NA = Not Available	N1 = MID SIZE PICK-UP (4x2)	51 = Wagon - 127" W.B.	NA = Not Available	NA = Not Available
	B1 = VANS AND WAGONS (4x2)	13 = Van - 127X" W.B.		
	B2 = VANS AND WAGONS (4x2)	12 = Van - 127" W.B.		
	B3 = VANS AND WAGONS (4x2)	11 = Van - 109" W.B.		
	R1 = (T300) CONVENTIONAL TRUCK (4x2)	51 = Wagon - 109" W.B.		
	R2 = (T300) CONVENTIONAL TRUCK (4x2)	52 = Wagon - 127X" W.B.		
	R3 = (T300) CONVENTIONAL TRUCK (4x2)	61 = BR - 118.7" W.B.		
	R4 = (T300) CONVENTIONAL TRUCK (4x2)	62 = BR - 134.7" W.B.		
	R5 = (T300) CONVENTIONAL TRUCK (4x2)	63 = BR - 138.7" W.B. (Cab & Chassis)		
	R6 = (T300) CONVENTIONAL TRUCK (4x2)	64 = BR - 162.7" W.B. (Cab & Chassis)		
	R7 = (T300) CONVENTIONAL TRUCK (4x2)	31 = BR - 138.7" W.B. (Club Cab)		
	R8 = (T300) CONVENTIONAL TRUCK (4x4)			

AR = use ase required - = Non illustrated part

SEAT--FRONT 60/40 SPLIT BACK N BODY TRIM CODE W9,Y9 CLUB CAB

Figure IAN-540

IAN-540A

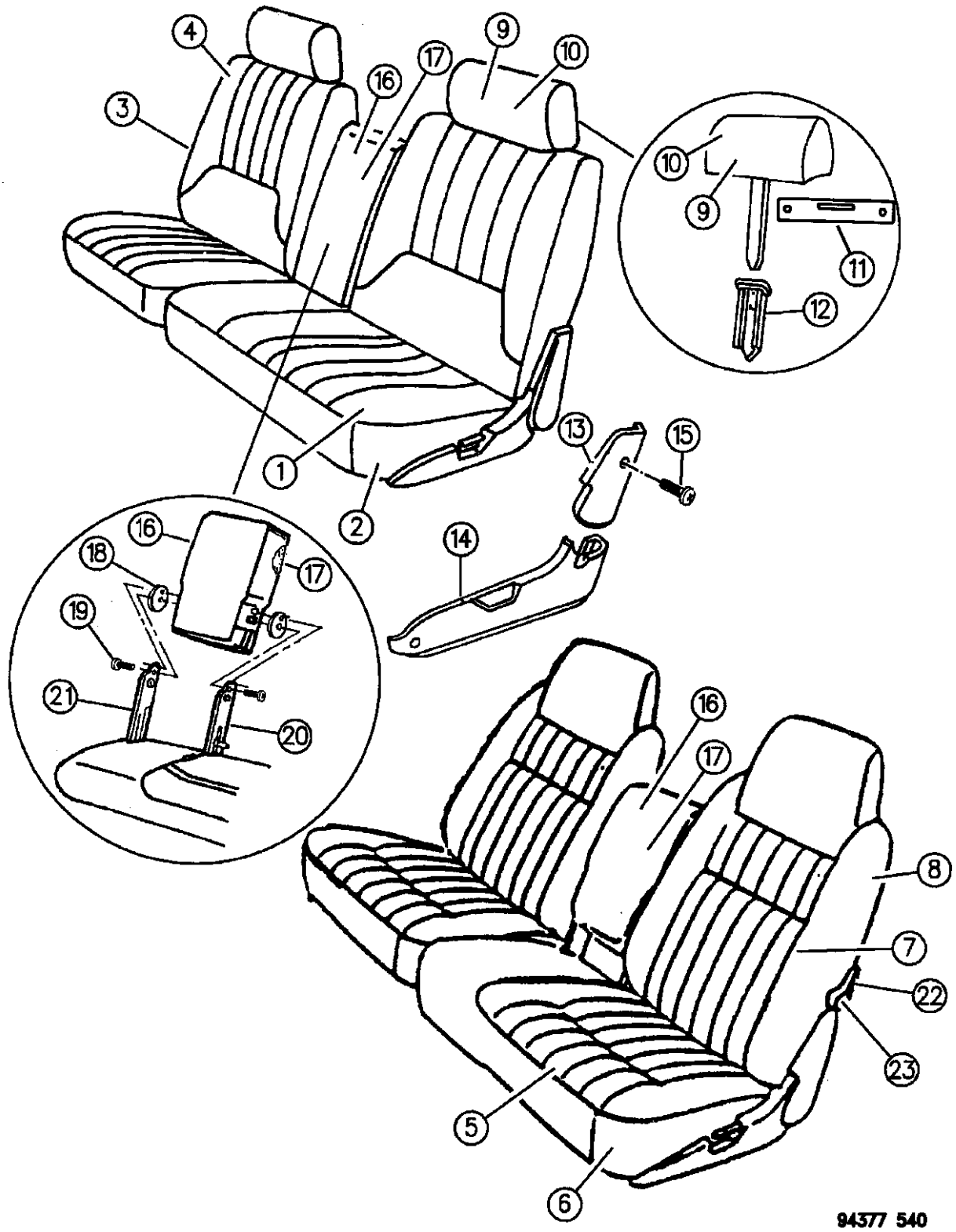

94577 540

ITEM	PART NUMBER	QTY	BODY	MODEL	DESCRIPTION
	0PF44SD3	1			Silver, (Y9D5), Right
	0PF45SD3	1			Silver, (Y9D5), Left
	0PF44SF5	1			Right, Driftwood, (Y9F6)
	0PF45SF5	1			Left, Driftwood, (Y9F6)
8					COVER, Back
					Up to 1-3-94
	0JU42PB7	2			Blue, (Y9B7)
	0JU42PF6	2			Driftwood, (Y9F6)
	0JU42PD5	2			Quartz, (Y9D5)
	0JU42PMA	2			Red, (Y9M6)
					After 1-3-94
	0LH70PB7	1			Blue, (Y9B7), Right
	0LH71PB7	1			Blue, (Y9B7), Left
	0LH70PF6	1			Driftwood, (Y9F6), Right
	0LH71PF6	1			Driftwood, (Y9F6), Left
	0LH70PD5	1			Quartz, (Y9D5), Right
	0LH71PD5	1			Quartz, (Y9D5), Left
	0LH70PMA	1			Red, (Y9M6), Right
	0LH71PMA	1			Red, (Y9M6), Left
					1995
	0PF36RB7	1			Blue, (Y9B7), Right

RAM VAN/WAGON DAKOTA RAM PICKUP, RAM CAB AND CHASSIS (943)

SERIES	LINE	BODY	ENGINE	TRANSMISSION
NA = Not Available	N1 = MID SIZE PICK-UP (4x2)	51 = Wagon - 127" W.B.	NA = Not Available	NA = Not Available
	B1 = VANS AND WAGONS (4x2)	13 = Van - 127X" W.B.		
	B2 = VANS AND WAGONS (4x2)	12 = Van - 127" W.B.		
	B3 = VANS AND WAGONS (4x2)	11 = Van - 109" W.B.		
	R1 = (T300) CONVENTIONAL TRUCK (4x2)	51 = Wagon - 109" W.B.		
	R2 = (T300) CONVENTIONAL TRUCK (4x2)	52 = Wagon - 127X" W.B.		
	R3 = (T300) CONVENTIONAL TRUCK (4x2)	61 = BR - 118.7" W.B.		
	N5 = MID SIZE PICK-UP (4X4)	62 = BR - 134.7" W.B.		
	R6 = (T300) CONVENTIONAL TRUCK (4x4)	63 = BR - 138.7" W.B. (Cab & Chassis)		
	R7 = (T300) CONVENTIONAL TRUCK (4x4)	64 = BR - 162.7" W.B. (Cab & Chassis)		
	R8 = (T300) CONVENTIONAL TRUCK (4x4)	31 = BR - 138.7" W.B. (Club Cab)		

AR = use ase required - = Non illustrated part

SEAT--FRONT 60/40 SPLIT BACK N BODY TRIM CODE W9,Y9 CLUB CAB

Figure IAN-540

IAN-540A

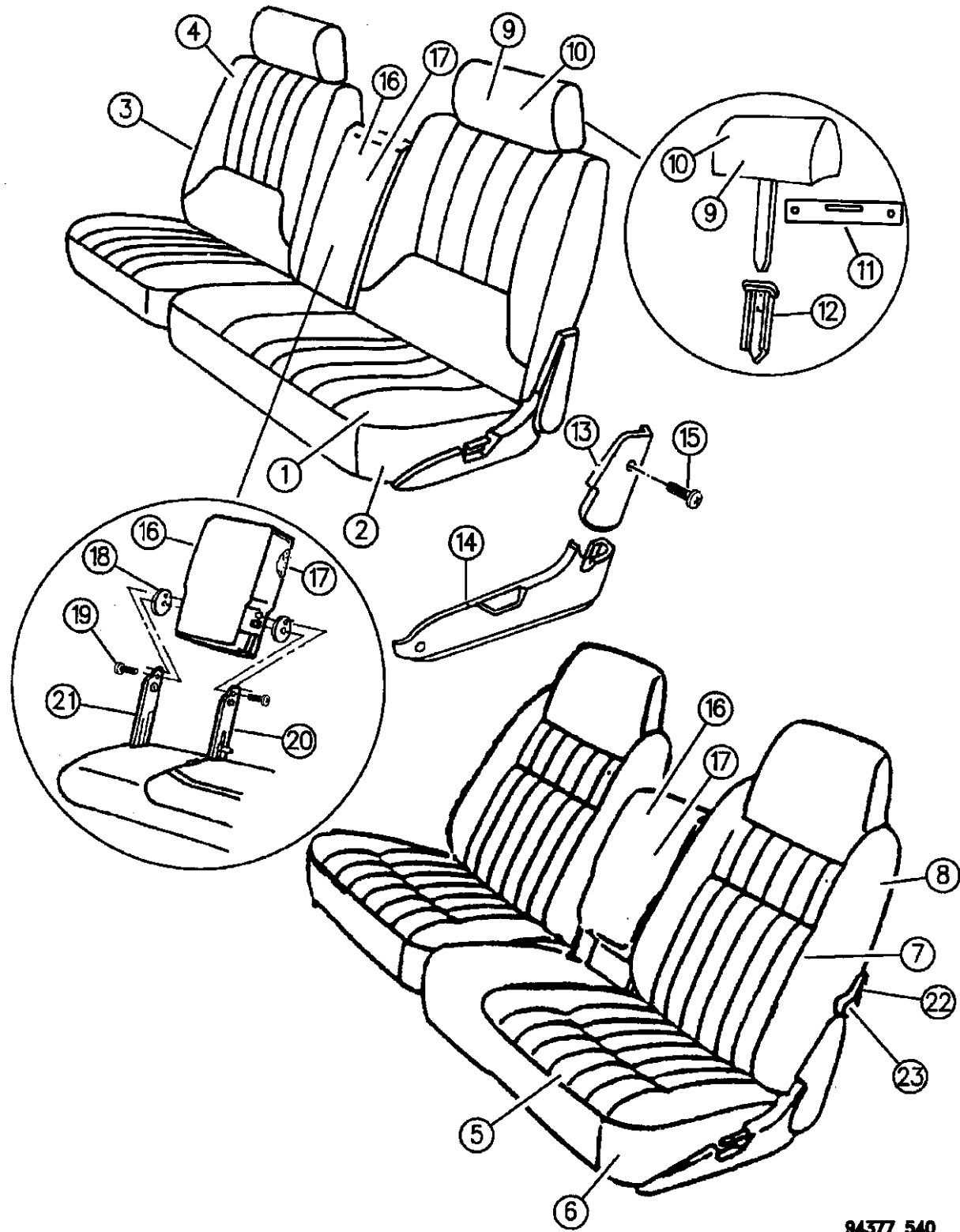

94577 540

ITEM	PART NUMBER	QTY	BODY	MODEL	DESCRIPTION
	0PF37RB7	1			Blue, (Y9B7), Left
	0PF36RF6	1			Driftwood, (Y9F6), Right
	0PF37RF6	1			Driftwood, (Y9F6), Left
	0PF36RD5	1			Quartz, (Y9D5), Right
	0PF37RD5	1			Quartz, (Y9D5), Left
	0PF36RMA	1			Red, (Y9M6), Right
	0PF37RMA	1			Red, (Y9M6), Left
					1996
	0PF36SP8	1			Blue Spruce, (Y9P8), Right
	0PF37SP8	1			Blue Spruce, (Y9P8), Left
	0PF36SD3	1			Silver, (Y9D5), Right
	0PF37SD3	1			Silver, (Y9D5), Left
	0PF36SF5	1			Right, Driftwood, (Y9F6)
	0PF37SF5	1			Left, Driftwood, (Y9F6)
9					HEADREST and COVER
					1994,95
	0JU04PB7	2			Blue, (W9B7)
	0JU04PDS	2			Quartz, (W9D5)
	0JU04PMA	2			Red, (W9M6)
					1996
	0JU04SP8	2			Blue Spruce, (W9P8)

RAM VAN/WAGON DAKOTA RAM PICKUP, RAM CAB AND CHASSIS (943)

SERIES	LINE	BODY	ENGINE	TRANSMISSION
NA = Not Available	N1 = MID SIZE PICK-UP (4x2)	51 = Wagon - 127" W.B.	NA = Not Available	NA = Not Available
	B1 = VANS AND WAGONS (4x2)	13 = Van - 127X" W.B.		
	B2 = VANS AND WAGONS (4x2)	12 = Van - 127" W.B.		
	B3 = VANS AND WAGONS (4x2)	11 = Van - 109" W.B.		
	R1 = (T300) CONVENTIONAL TRUCK (4x2)	51 = Wagon - 109" W.B.		
	R2 = (T300) CONVENTIONAL TRUCK (4x2)	52 = Wagon - 127X" W.B.		
	R3 = (T300) CONVENTIONAL TRUCK (4x2)	61 = BR - 118.7" W.B.		
	N5 = MID SIZE PICK-UP (4X4)	62 = BR - 134.7" W.B.		
	R6 = (T300) CONVENTIONAL TRUCK (4x4)	63 = BR - 138.7" W.B. (Cab & Chassis)		
	R7 = (T300) CONVENTIONAL TRUCK (4x4)	64 = BR - 162.7" W.B. (Cab & Chassis)		
	R8 = (T300) CONVENTIONAL TRUCK (4x4)	31 = BR - 138.7" W.B. (Club Cab)		

AR = use ase required - = Non illustrated part

SEAT--FRONT 60/40 SPLIT BACK N BODY TRIM CODE W9,Y9 CLUB CAB

Figure IAN-540

IAN-540A

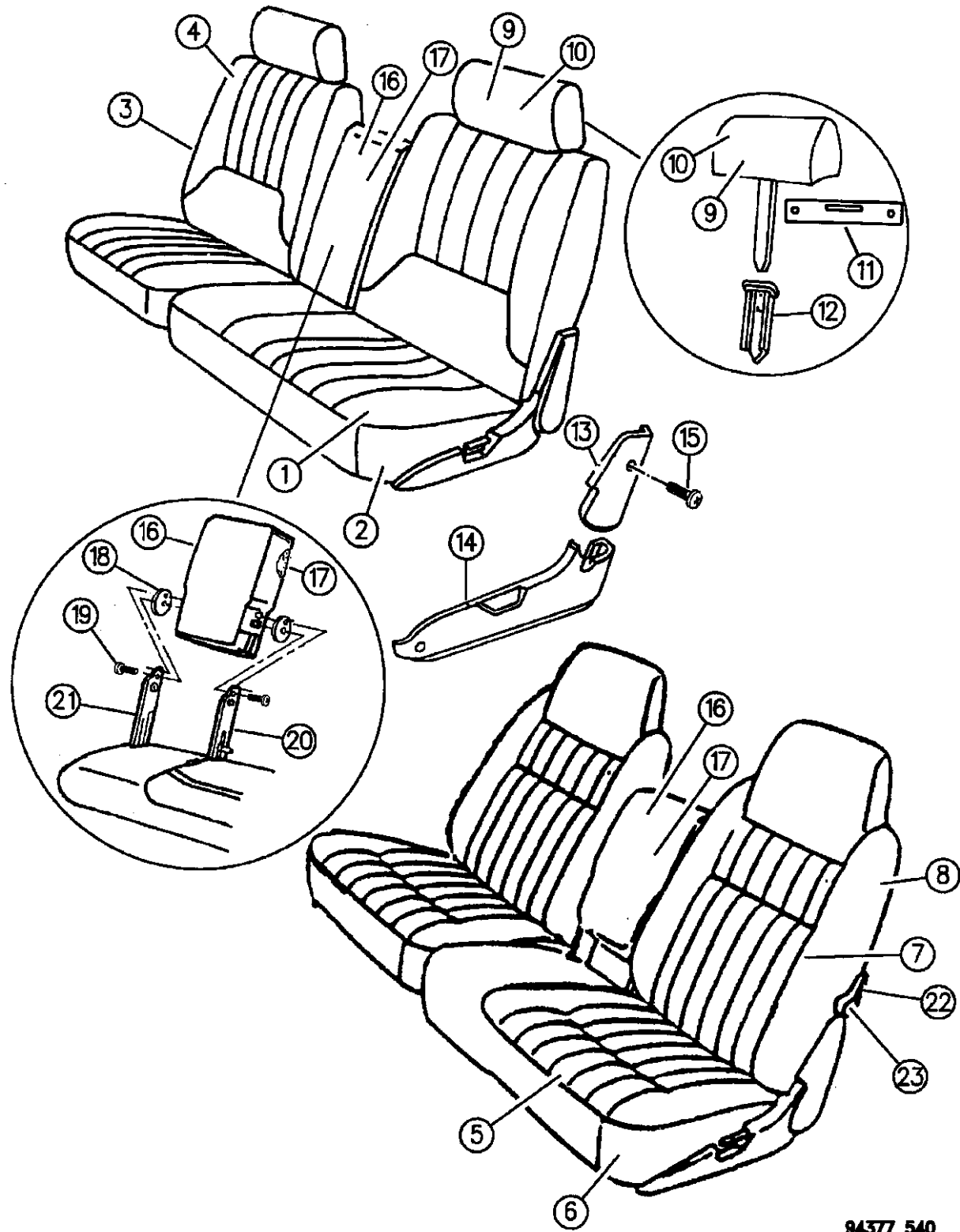

94577 540

ITEM	PART NUMBER	QTY	BODY	MODEL	DESCRIPTION
	0JU04PDS	2			Quartz, (W9D5)
10					COVER, Headrest 1994,95
	0JU05PB7	2			Blue, (W9B7)
	0JU05PDS	2			Quartz, (W9D5)
	0JU05PMA	2			Red, (W9M6) 1996
	0JU05SP8	2			Blue Spruce, (W9P8)
	0JU05PDS	2			Quartz, (W9D5)
11	04550558	2			COVER, Headrest Finish
12	0S283HV4	2			SLEEVE, Headrest (P.A.R.)
13					SHIELD, Cushion Back OUTER, (Passenger) 1994,95
	5BF60PB7	1			Blue
	5BF60PD5	1			Quartz
	5BF60PF6	1			Driftwood
	5BF60KM6	1			Red OUTER, (Passenger) 1996
	5BF60SP8	1			Blue Spruce, (Y9&W9)

RAM VAN/WAGON DAKOTA RAM PICKUP, RAM CAB AND CHASSIS (943)

SERIES	LINE	BODY	ENGINE	TRANSMISSION
NA = Not Available	N1 = MID SIZE PICK-UP (4x2)	51 = Wagon - 127" W.B.	NA = Not Available	NA = Not Available
	B1 = VANS AND WAGONS (4x2)	13 = Van - 127X" W.B.		
	B2 = VANS AND WAGONS (4x2)	12 = Van - 127" W.B.		
	B3 = VANS AND WAGONS (4x2)	11 = Van - 109" W.B.		
	R1 = (T300) CONVENTIONAL TRUCK (4x2)	51 = Wagon - 109" W.B.		
	R2 = (T300) CONVENTIONAL TRUCK (4x2)	52 = Wagon - 127X" W.B.		
	R3 = (T300) CONVENTIONAL TRUCK (4x2)	61 = BR - 118.7" W.B.		
	N5 = MID SIZE PICK-UP (4X4)	62 = BR - 134.7" W.B.		
	R6 = (T300) CONVENTIONAL TRUCK (4x4)	63 = BR - 138.7" W.B. (Cab & Chassis)		
	R7 = (T300) CONVENTIONAL TRUCK (4x4)	64 = BR - 162.7" W.B. (Cab & Chassis)		
	R8 = (T300) CONVENTIONAL TRUCK (4x4)	31 = BR - 138.7" W.B. (Club Cab)		

AR = use ase required - = Non illustrated part

SEAT--FRONT 60/40 SPLIT BACK N BODY TRIM CODE W9,Y9 CLUB CAB

Figure IAN-540

IAN-540A

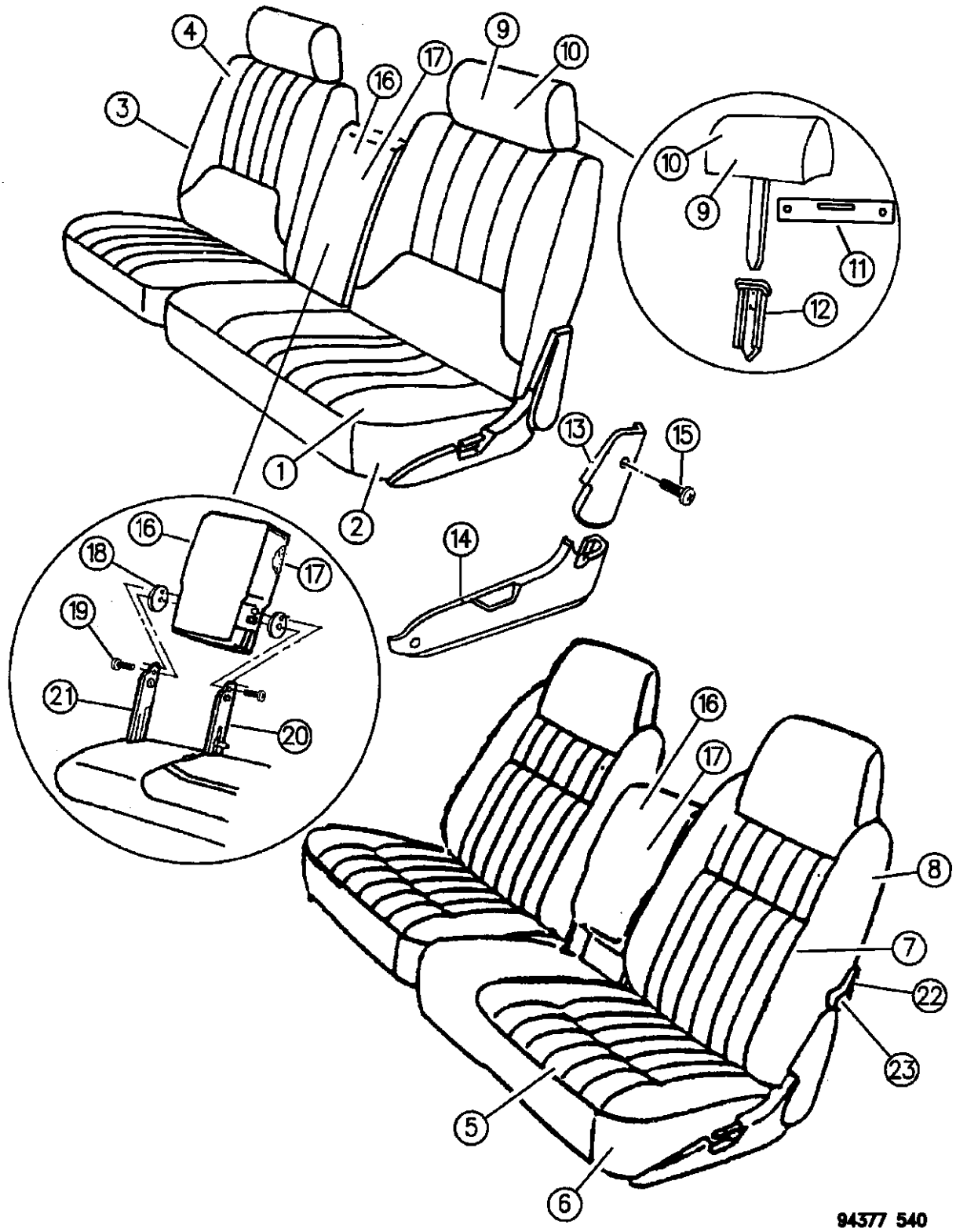

94577 540

ITEM	PART NUMBER	QTY	BODY	MODEL	DESCRIPTION
	5BF60PD5	1			Quartz, (W9)
	5BF60SD3	1			Silver, (Y9)
	5BF60SF5	1			Driftwood, (Y9F6)
					OUTER, (Driver)
					1994,95
	5BF61PB7	1			Blue
	5BF61PF6	1			Driftwood
	5BF61PD5	1			Quartz
	5BF61KM6	1			Red
					OUTER, (Driver)
					1996
	5BF61SP8	1			Blue Spruce, (Y9&W9)
	5BF61PD5	1			Quartz, (W9)
	5BF61SD3	1			Silver, (Y9)
	5BF61SF5	1			Driftwood, (Y9F6)
					INNER, (Passenger)
					1994,95
	5BF61PB7	1			Blue
	5BF61PF6	1			Driftwood
	5BF61PD5	1			Quartz
	5BF61KM6	1			Red

RAM VAN/WAGON DAKOTA RAM PICKUP, RAM CAB AND CHASSIS (943)

SERIES	LINE	BODY	ENGINE	TRANSMISSION
NA = Not Available	N1 = MID SIZE PICK-UP (4x2)	51 = Wagon - 127" W.B.	NA = Not Available	NA = Not Available
	B1 = VANS AND WAGONS (4x2)	13 = Van - 127X" W.B.		
	B2 = VANS AND WAGONS (4x2)	12 = Van - 127" W.B.		
	B3 = VANS AND WAGONS (4x2)	11 = Van - 109" W.B.		
	R1 = (T300) CONVENTIONAL TRUCK (4x2)	51 = Wagon - 109" W.B.		
	R2 = (T300) CONVENTIONAL TRUCK (4x2)	52 = Wagon - 127X" W.B.		
	R3 = (T300) CONVENTIONAL TRUCK (4x2)	61 = BR - 118.7" W.B.		
	N5 = MID SIZE PICK-UP (4X4)	62 = BR - 134.7" W.B.		
	R6 = (T300) CONVENTIONAL TRUCK (4x4)	63 = BR - 138.7" W.B. (Cab & Chassis)		
	R7 = (T300) CONVENTIONAL TRUCK (4x4)	64 = BR - 162.7" W.B. (Cab & Chassis)		
	R8 = (T300) CONVENTIONAL TRUCK (4x4)	31 = BR - 138.7" W.B. (Club Cab)		

AR = use ase required - = Non illustrated part

SEAT--FRONT 60/40 SPLIT BACK N BODY TRIM CODE W9,Y9 CLUB CAB

Figure IAN-540

IAN-540A

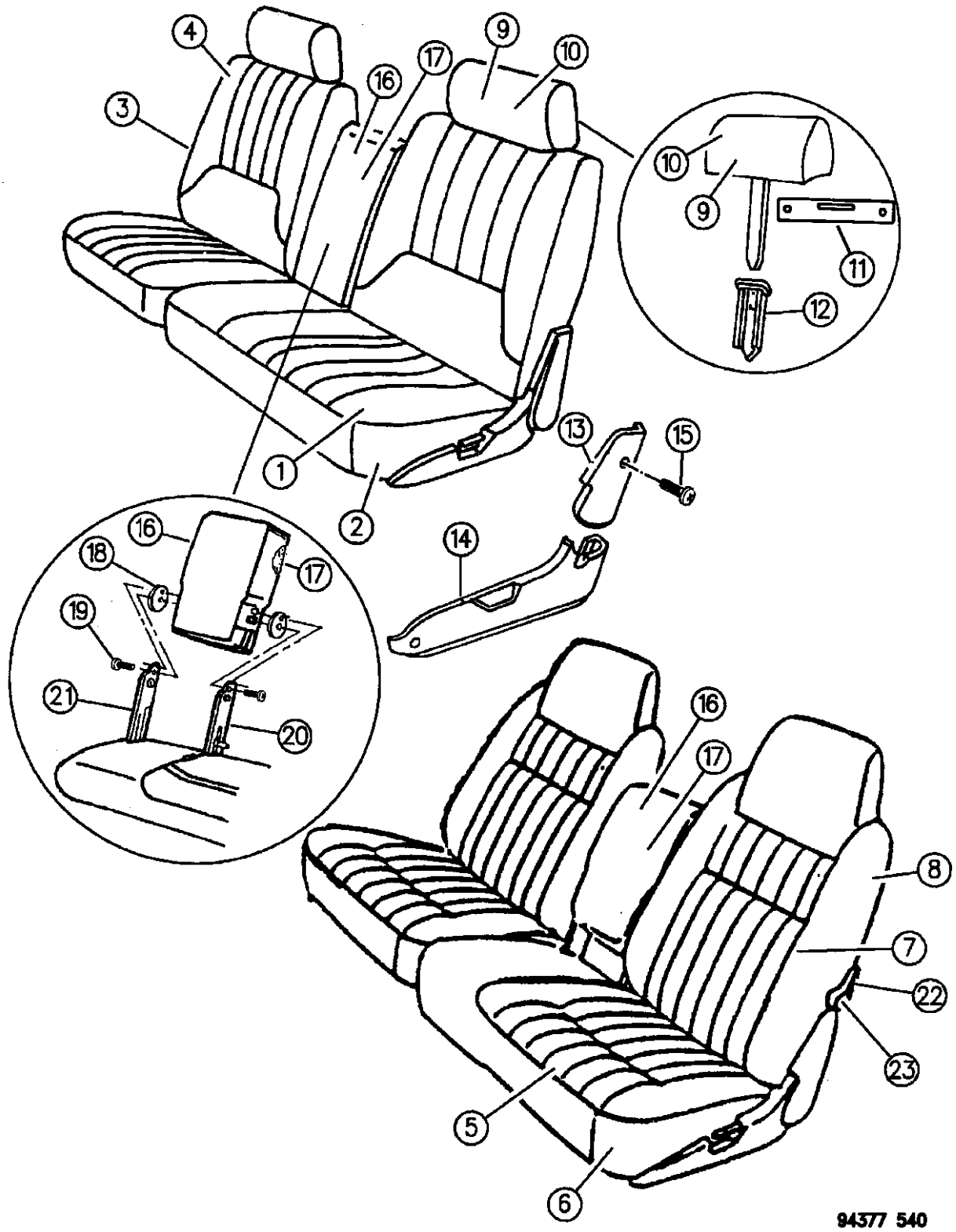

94577 540

ITEM	PART NUMBER	QTY	BODY	MODEL	DESCRIPTION
					INNER, (Passenger)
					1996
	5BF61SP8	1			Blue Spruce, (Y9&W9)
	5BF61PD5	1			Quartz, (W9)
	5BF61SD3	1			Silver, (Y9)
	5BF61SF5	1			Tan, (Y9)
					INNER, (Driver)
					1994,95
	5BF60PB7	1			Blue
	5BF60PF6	1			Driftwood
	5BF60PD5	1			Quartz
	5BF60KM6	1			Red
					INNER, (Driver)
					1996
	5BF60SP8	1			Blue Spruce, (Y9&W9)
	5BF60PD5	1			Quartz, (W9)
	5BF60SD3	1			Silver, (Y9)
	5BF60SF5	1			Driftwood, (Y9F6)
14					SHIELD, Front Seat Cushion (P.A.R.)
					OUTER
	0S458PF6	1			Passenger Seat

RAM VAN/WAGON DAKOTA RAM PICKUP, RAM CAB AND CHASSIS (943)

SERIES	LINE	BODY	ENGINE	TRANSMISSION
NA = Not Available	N1 = MID SIZE PICK-UP (4x2)	51 = Wagon - 127" W.B.	NA = Not Available	NA = Not Available
	B1 = VANS AND WAGONS (4x2)	13 = Van - 127X" W.B.		
	B2 = VANS AND WAGONS (4x2)	12 = Van - 127" W.B.		
	B3 = VANS AND WAGONS (4x2)	11 = Van - 109" W.B.		
	R1 = (T300) CONVENTIONAL TRUCK (4x2)	51 = Wagon - 109" W.B.		
	R2 = (T300) CONVENTIONAL TRUCK (4x2)	52 = Wagon - 127X" W.B.		
	R3 = (T300) CONVENTIONAL TRUCK (4x2)	61 = BR - 118.7" W.B.		
	N5 = MID SIZE PICK-UP (4X4)	62 = BR - 134.7" W.B.		
	R6 = (T300) CONVENTIONAL TRUCK (4x4)	63 = BR - 138.7" W.B. (Cab & Chassis)		
	R7 = (T300) CONVENTIONAL TRUCK (4x4)	64 = BR - 162.7" W.B. (Cab & Chassis)		
	R8 = (T300) CONVENTIONAL TRUCK (4x4)	31 = BR - 138.7" W.B. (Club Cab)		

AR = use ase required - = Non illustrated part

SEAT--FRONT 60/40 SPLIT BACK N BODY TRIM CODE W9,Y9 CLUB CAB

Figure IAN-540

IAN-540A

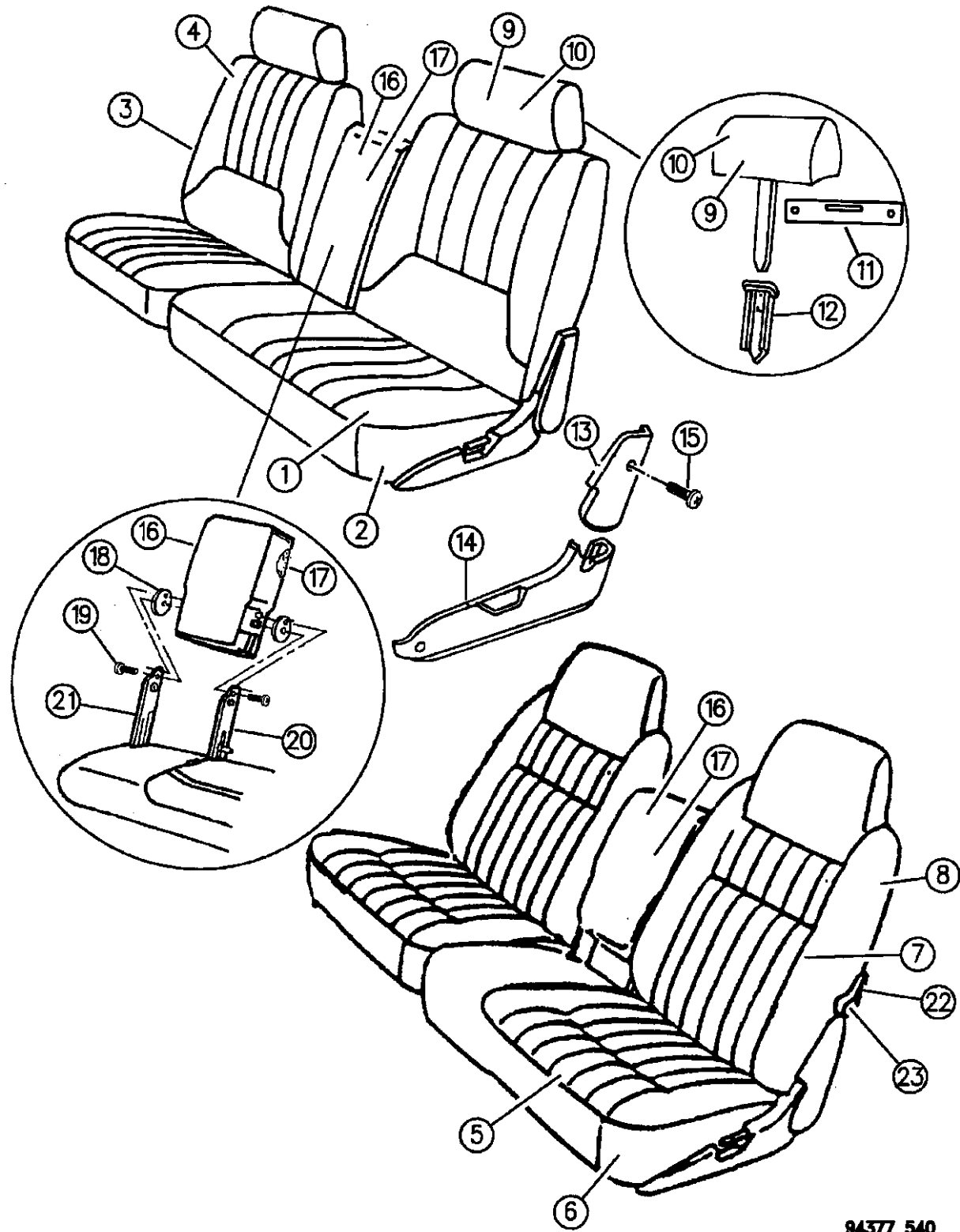

94577 540

ITEM	PART NUMBER	QTY	BODY	MODEL	DESCRIPTION
	5BD15PD5	1			Driver Seat
					INNER
	5BD15PD5	1			Passenger Seat
	0S458PF6	1			Driver Seat
15		AR			SCREW, Not Serv. (8-18x3/8)
16					ARMREST and COVER
					1994,95
	0JU06PB7	1			Blue, (W9B7)
	0JU06PDS	1			Quartz, (W9D5)
	0JU06PMA	1			Red, (W9M6)
					1996
	0JU06SP8	1			Blue Spruce, (W9P8)
	0JU06PDS	1			Quartz, (W9D5)
					1994
	0JU43PB7	1			Blue, (Y9B7)
	0JU43PF6	1			Driftwood, (Y9F6)
	0JU43PD5	1			Quartz
	0JU43PMA	1			Red, (Y9M6)
					1995
	0PF29RB7	1			Blue, (Y9B7)
	0PF29RF6	1			Driftwood, (Y9F6)

RAM VAN/WAGON DAKOTA RAM PICKUP, RAM CAB AND CHASSIS (943)

SERIES	LINE	BODY	ENGINE	TRANSMISSION
NA = Not Available	N1 = MID SIZE PICK-UP (4x2)	51 = Wagon - 127" W.B.	NA = Not Available	NA = Not Available
	B1 = VANS AND WAGONS (4x2)	13 = Van - 127X" W.B.		
	B2 = VANS AND WAGONS (4x2)	12 = Van - 127" W.B.		
	B3 = VANS AND WAGONS (4x2)	11 = Van - 109" W.B.		
	R1 = (T300) CONVENTIONAL TRUCK (4x2)	51 = Wagon - 109" W.B.		
	R2 = (T300) CONVENTIONAL TRUCK (4x2)	52 = Wagon - 127X" W.B.		
	R3 = (T300) CONVENTIONAL TRUCK (4x2)	61 = BR - 118.7" W.B.		
	N5 = MID SIZE PICK-UP (4X4)	62 = BR - 134.7" W.B.		
	R6 = (T300) CONVENTIONAL TRUCK (4x4)	63 = BR - 138.7" W.B. (Cab & Chassis)		
	R7 = (T300) CONVENTIONAL TRUCK (4x4)	64 = BR - 162.7" W.B. (Cab & Chassis)		
	R8 = (T300) CONVENTIONAL TRUCK (4x4)	31 = BR - 138.7" W.B. (Club Cab)		

AR = use ase required - = Non illustrated part

SEAT--FRONT 60/40 SPLIT BACK N BODY TRIM CODE W9,Y9 CLUB CAB

Figure IAN-540

IAN-540A

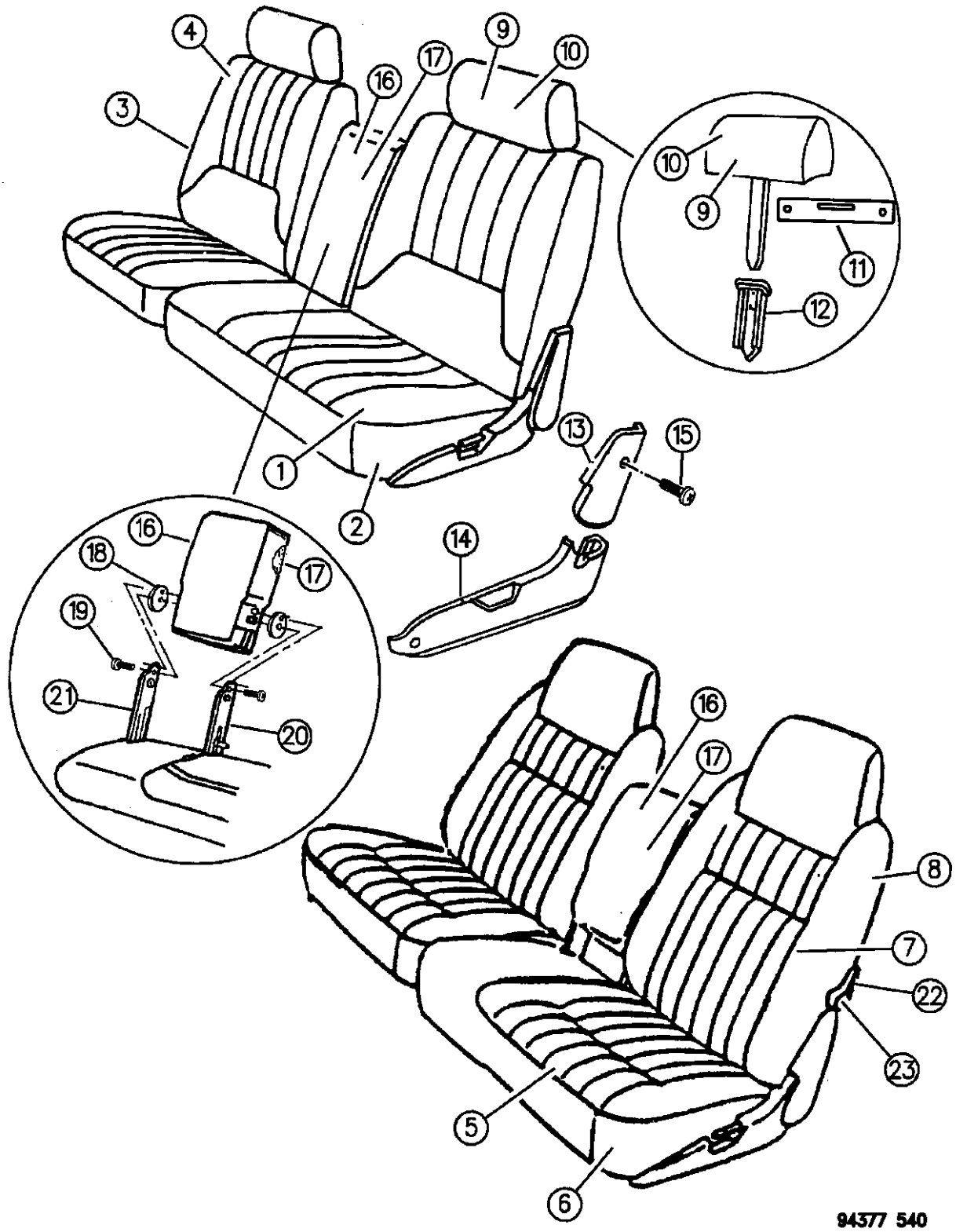

94577 540

ITEM	PART NUMBER	QTY	BODY	MODEL	DESCRIPTION
	0PF29RD5	1			Quartz
	0PF29RMA	1			Red, (Y9M6)
					1996
	0PF29SP8	1			Blue Spruce, (Y9P8)
	0PF29SD3	1			Silver, (Y9D5)
	0PF29SF5	1			Driftwood, (Y9F6)
17					COVER, Armrest
					1994,95
	0JU08PB7	1			Blue, (W9B7)
	0JU08PDS	1			Quartz, (W9D5)
	0JU08PMA	1			Red, (W9M6)
					1996
	0JU08SP8	1			Blue Spruce, (W9P8)
	0JU08PDS	1			Quartz, (W9D5)
					1994
	0JU48PB7	1			Blue, (Y9B7)
	0JU48PF6	1			Driftwood, (Y9F6)
	0JU48PD5	1			Quartz, (Y9D5)
	0JU48PMA	1			Red, (Y9M6)
					1995
	0PF32RB7	1			Blue, (Y9B7)

RAM VAN/WAGON DAKOTA RAM PICKUP, RAM CAB AND CHASSIS (943)

SERIES	LINE	BODY	ENGINE	TRANSMISSION
NA = Not Available	N1 = MID SIZE PICK-UP (4x2)	51 = Wagon - 127" W.B.	NA = Not Available	NA = Not Available
	B1 = VANS AND WAGONS (4x2)	13 = Van - 127X" W.B.		
	B2 = VANS AND WAGONS (4x2)	12 = Van - 127" W.B.		
	B3 = VANS AND WAGONS (4x2)	11 = Van - 109" W.B.		
	R1 = (T300) CONVENTIONAL TRUCK (4x2)	51 = Wagon - 109" W.B.		
	R2 = (T300) CONVENTIONAL TRUCK (4x2)	52 = Wagon - 127X" W.B.		
	R3 = (T300) CONVENTIONAL TRUCK (4x2)	61 = BR - 118.7" W.B.		
	N5 = MID SIZE PICK-UP (4X4)	62 = BR - 134.7" W.B.		
	R6 = (T300) CONVENTIONAL TRUCK (4x4)	63 = BR - 138.7" W.B. (Cab & Chassis)		
	R7 = (T300) CONVENTIONAL TRUCK (4x4)	64 = BR - 162.7" W.B. (Cab & Chassis)		
	R8 = (T300) CONVENTIONAL TRUCK (4x4)	31 = BR - 138.7" W.B. (Club Cab)		

AR = use ase required - = Non illustrated part

SEAT--FRONT 60/40 SPLIT BACK N BODY TRIM CODE W9,Y9 CLUB CAB
Figure IAN-540

IAN-540A

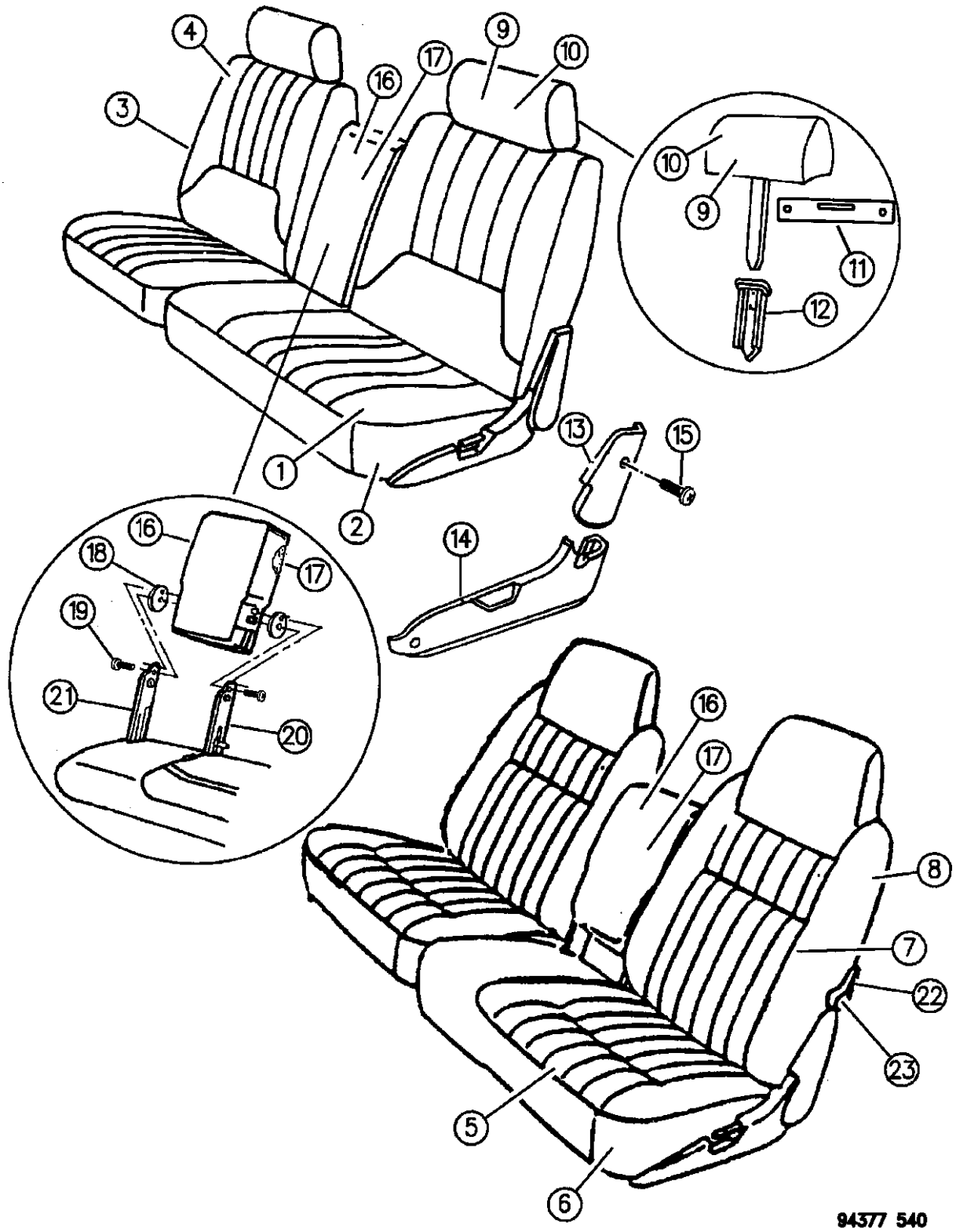

94577 540

ITEM	PART NUMBER	QTY	BODY	MODEL	DESCRIPTION
	0PF32RF6	1			Driftwood, (Y9F6)
	0PF32RD5	1			Quartz, (Y9F6)
	0PF32RMA	1			Red, (Y9M6)
					1996
	0PF32SP8	1			Blue Spruce, (Y9P8)
	0PF32SD3	1			Silver, (Y9D5)
	0PF32SF5	1			Driftwood, (Y9F6)
18	04636385	2			SPACER
19	04636384	2			BOLT
20					BRACKET, Armrest Attaching (Serv. In Seat Cushion)
21					COVER, Armrest Stanchion
					1994,95
	0JU07PB7	2			Blue
	0JU07PF6	2			Driftwood
	0JU07PD5	2			Quartz
	0JU07PMA	2			Red
					1996
	0JU07SP8	2			Blue Spruce, (Y9P8)
	0JU07SD3	2			Silver, (Y9D5)
	0JU07SF5	2			Driftwood, (Y9F6)
	0JU07SP8	2			Blue Spruce, (W9P8)

RAM VAN/WAGON DAKOTA RAM PICKUP, RAM CAB AND CHASSIS (943)

SERIES	LINE	BODY	ENGINE	TRANSMISSION
NA = Not Available	N1 = MID SIZE PICK-UP (4x2)	51 = Wagon - 127" W.B.	NA = Not Available	NA = Not Available
	B1 = VANS AND WAGONS (4x2)	13 = Van - 127X" W.B.		
	B2 = VANS AND WAGONS (4x2)	12 = Van - 127" W.B.		
	B3 = VANS AND WAGONS (4x2)	11 = Van - 109" W.B.		
	R1 = (T300) CONVENTIONAL TRUCK (4x2)	51 = Wagon - 109" W.B.		
	R2 = (T300) CONVENTIONAL TRUCK (4x2)	52 = Wagon - 127X" W.B.		
	R3 = (T300) CONVENTIONAL TRUCK (4x2)	61 = BR - 118.7" W.B.		
	N5 = MID SIZE PICK-UP (4X4)	62 = BR - 134.7" W.B.		
	R6 = (T300) CONVENTIONAL TRUCK (4x4)	63 = BR - 138.7" W.B. (Cab & Chassis)		
	R7 = (T300) CONVENTIONAL TRUCK (4x4)	64 = BR - 162.7" W.B. (Cab & Chassis)		
	R8 = (T300) CONVENTIONAL TRUCK (4x4)	31 = BR - 138.7" W.B. (Club Cab)		

AR = use ase required - = Non illustrated part

SEAT--FRONT 60/40 SPLIT BACK N BODY TRIM CODE W9,Y9 CLUB CAB

Figure IAN-540

IAN-540A

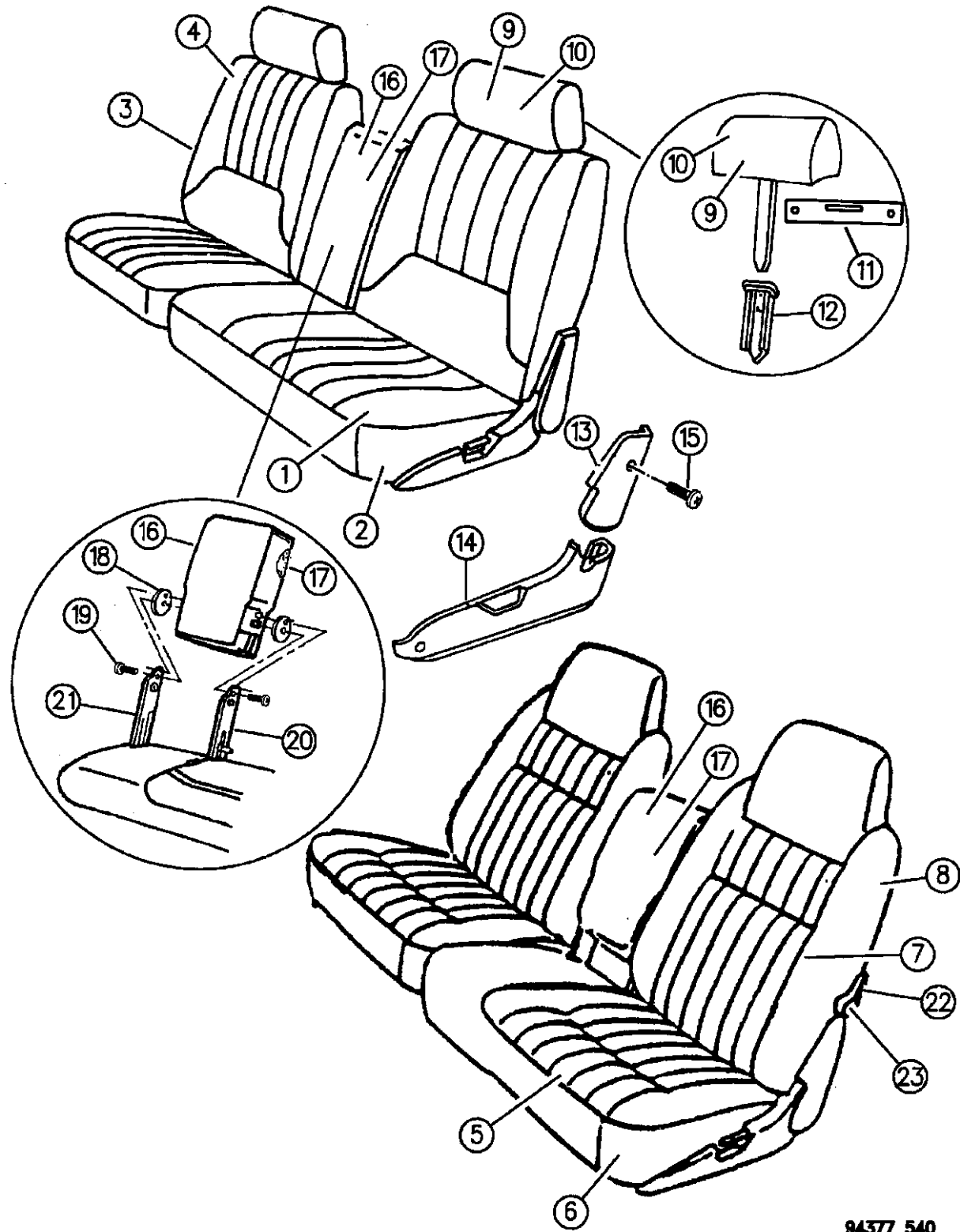

94577 540

ITEM	PART NUMBER	QTY	BODY	MODEL	DESCRIPTION
	0JU07PD5	2			Quartz, (W9D5)
22	04746038	1			HANDLE, Lumbar
23	06501576	1			SCREW, Handle Attaching

RAM VAN/WAGON DAKOTA RAM PICKUP, RAM CAB AND CHASSIS (943)					
SERIES	LINE	BODY	ENGINE	TRANSMISSION	
NA = Not Available	N1 = MID SIZE PICK-UP (4x2)	51 = Wagon - 127" W.B.	NA = Not Available	NA = Not Available	
	B1 = VANS AND WAGONS (4x2)	13 = Van - 127X" W.B.			
	B2 = VANS AND WAGONS (4x2)	12 = Van - 127" W.B.			
	B3 = VANS AND WAGONS (4x2)	11 = Van - 109" W.B.			
	R1 = (T300) CONVENTIONAL TRUCK (4x2)	51 = Wagon - 109" W.B.			
	R2 = (T300) CONVENTIONAL TRUCK (4x2)	52 = Wagon - 127X" W.B.			
	R3 = (T300) CONVENTIONAL TRUCK (4x2)	61 = BR - 118.7" W.B.			
	N5 = MID SIZE PICK-UP (4X4)	62 = BR - 134.7" W.B.			
	R6 = (T300) CONVENTIONAL TRUCK (4x4)	63 = BR - 138.7" W.B. (Cab & Chassis)			
	R7 = (T300) CONVENTIONAL TRUCK (4x4)	64 = BR - 162.7" W.B. (Cab & Chassis)			
	R8 = (T300) CONVENTIONAL TRUCK (4x4)	31 = BR - 138.7" W.B. (Club Cab)			

AR = use ase required - = Non illustrated part

SEAT--FRONT BUCKET N BODY TRIM CODE J5
Figure IAN-550

IAN-550A

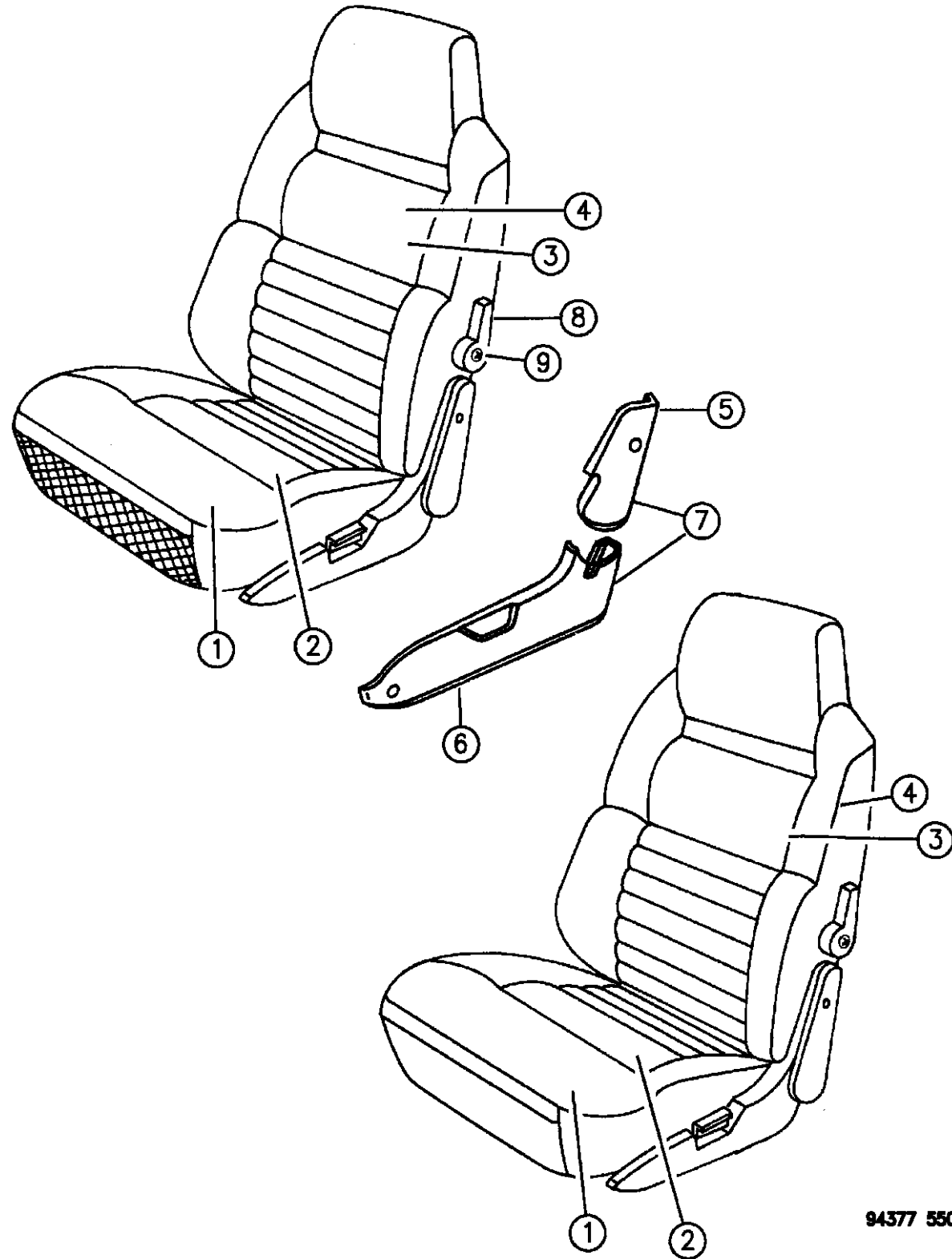

94377 550

ITEM	PART NUMBER	QTY	BODY	MODEL	DESCRIPTION
1					CUSHION, w/Spring, Frame, Pad and Cover
					1994,95
	0JS26PB7	1			Blue, (J5B7), Right
	0JS27PB7	1			Blue, (J5B7), Left
	0JS26PFF	1			Driftwood, (J5F6), Right
	0JS27PFF	1			Driftwood, (J5F6), Left
	0JS26PDS	1			Quartz, (J5D5), Right
	0JS27PDS	1			Quartz, (J5D5), Left
	0JS26PMA	1			Red, (J5M6), Right
	0JS27PMA	1			Red, (J5M6), Left
					1996
	0JS26SP8	1			Blue Spruce, (J5P8), Right
	0JS27SP8	1			Blue Spruce, (J5P8), Left
	0JS26SD3	1			Silver, (J5D5), Right
	0JS27SD3	1			Silver, (J5D5), Left
	0JS26SF5	1			Tan, Right, (J5F6)
	0JS27SF5	1			Tan, Left, (J5F6)
2					COVER, Cushion
					1994,95
	0JS28PB7	1			Blue, (J5B7), Right
	0JS29PB7	1			Blue, (J5B7), Left
	0JS28PFF	1			Driftwood, (J5F6), Right

RAM VAN/WAGON DAKOTA RAM PICKUP, RAM CAB AND CHASSIS (943)

SERIES	LINE	BODY	ENGINE	TRANSMISSION
NA = Not Available	N1 = MID SIZE PICK-UP (4x2)	51 = Wagon - 127" W.B.	NA = Not Available	NA = Not Available
	B1 = VANS AND WAGONS (4x2)	13 = Van - 127X" W.B.		
	B2 = VANS AND WAGONS (4x2)	12 = Van - 127" W.B.		
	B3 = VANS AND WAGONS (4x2)	11 = Van - 109" W.B.		
	R1 = (T300) CONVENTIONAL TRUCK (4x2)	51 = Wagon - 109" W.B.		
	R2 = (T300) CONVENTIONAL TRUCK (4x2)	52 = Wagon - 127X" W.B.		
	R3 = (T300) CONVENTIONAL TRUCK (4x2)	61 = BR - 118.7" W.B.		
	N5 = MID SIZE PICK-UP (4X4)	62 = BR - 134.7" W.B.		
	R6 = (T300) CONVENTIONAL TRUCK (4x4)	63 = BR - 138.7" W.B. (Cab & Chassis)		
	R7 = (T300) CONVENTIONAL TRUCK (4x4)	64 = BR - 162.7" W.B. (Cab & Chassis)		
	R8 = (T300) CONVENTIONAL TRUCK (4x4)	31 = BR - 138.7" W.B. (Club Cab)		

AR = use ase required - = Non illustrated part

SEAT--FRONT BUCKET N BODY TRIM CODE J5
Figure IAN-550

IAN-550A

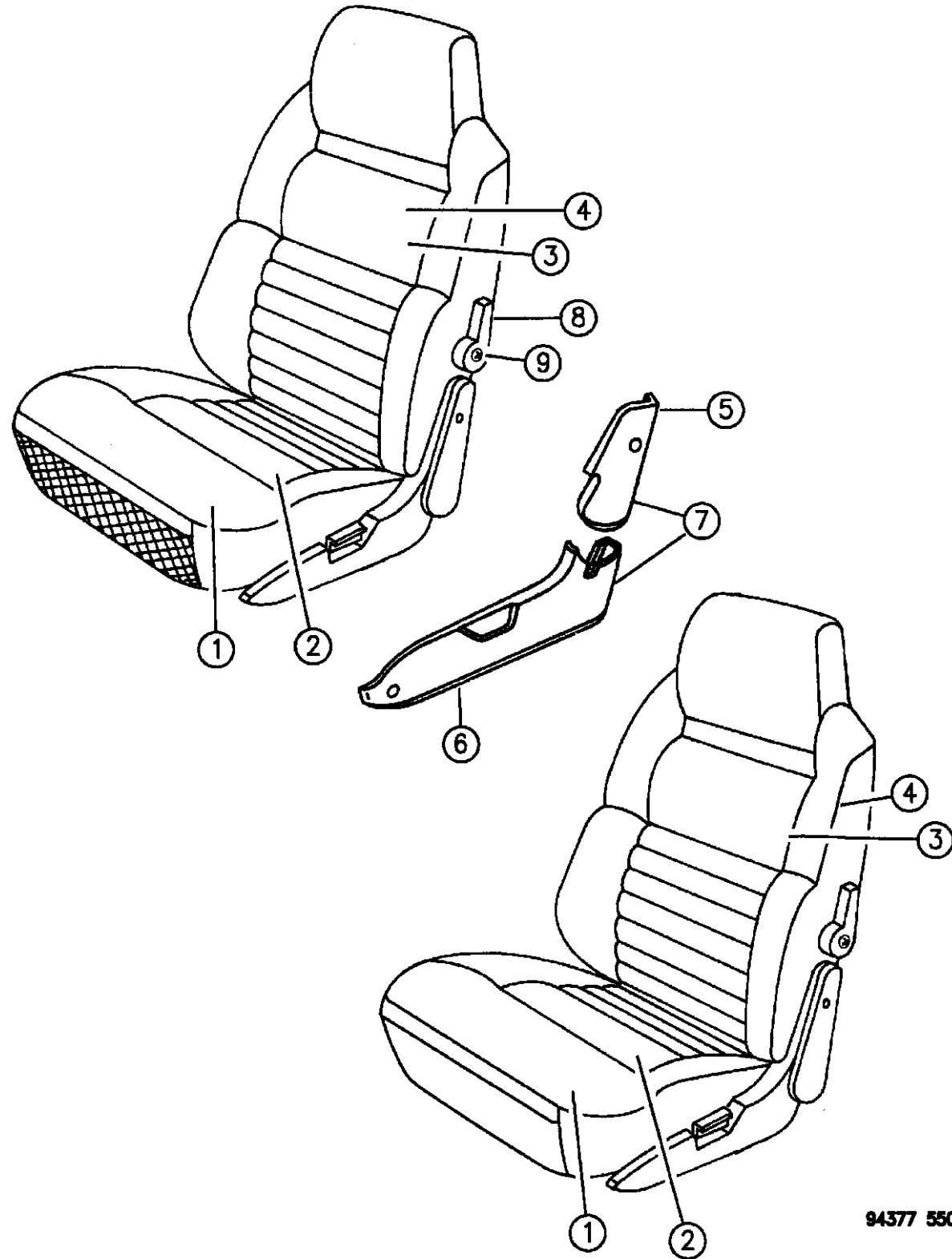

ITEM	PART NUMBER	QTY	BODY	MODEL	DESCRIPTION
	0JS29PFF	1			Driftwood, (J5F6), Left
	0JS28PDS	1			Quartz, (J5D5), Right
	0JS29PDS	1			Quartz, (J5D5), Left
	0JS28PMA	1			Red, (J5M6), Right
	0JS29PMA	1			Red, (J5M6), Left
					1996
	0JS28SP8	1			Blue Spruce, (J5P8), Right
	0JS29SP8	1			Blue Spruce, (J5P8), Left
	0JS28SD3	1			Silver, (J5D5), Right
	0JS29SD3	1			Silver, (J5D5), Left
	0JS28SF5	1			Tan, Right, (J5F6)
	0JS29SF5	1			Tan, Left, (J5F6)
3					BACK, w/Spring, Frame, Pad and Cover 1994,95
	0JS18PB7	1			Blue, (J5B7), Right
	0JS19PB7	1			Blue, (J5B7), Left
	0JS18PFF	1			Driftwood, (J5F6), Right
	0JS19PFF	1			Driftwood, (J5F6), Left
	0JS18PDS	1			Quartz, (J5D5), Right
	0JS19PDS	1			Quartz, (J5D5), Left
	0JS18PMA	1			Red, (J5M6), Right

RAM VAN/WAGON DAKOTA RAM PICKUP, RAM CAB AND CHASSIS (943)

SERIES	LINE	BODY	ENGINE	TRANSMISSION
NA = Not Available	N1 = MID SIZE PICK-UP (4x2)	51 = Wagon - 127" W.B.	NA = Not Available	NA = Not Available
	B1 = VANS AND WAGONS (4x2)	13 = Van - 127X" W.B.		
	B2 = VANS AND WAGONS (4x2)	12 = Van - 127" W.B.		
	B3 = VANS AND WAGONS (4x2)	11 = Van - 109" W.B.		
	R1 = (T300) CONVENTIONAL TRUCK (4x2)	51 = Wagon - 109" W.B.		
	R2 = (T300) CONVENTIONAL TRUCK (4x2)	52 = Wagon - 127X" W.B.		
	R3 = (T300) CONVENTIONAL TRUCK (4x2)	61 = BR - 118.7" W.B.		
	R4 = (T300) CONVENTIONAL TRUCK (4x2)	62 = BR - 134.7" W.B.		
	R5 = (T300) CONVENTIONAL TRUCK (4x2)	63 = BR - 138.7" W.B. (Cab & Chassis)		
	R6 = (T300) CONVENTIONAL TRUCK (4x2)	64 = BR - 162.7" W.B. (Cab & Chassis)		
	R7 = (T300) CONVENTIONAL TRUCK (4x2)	31 = BR - 138.7" W.B. (Club Cab)		
	R8 = (T300) CONVENTIONAL TRUCK (4x4)			

AR = use ase required - = Non illustrated part

SEAT--FRONT BUCKET N BODY TRIM CODE J5
Figure IAN-550

IAN-550A

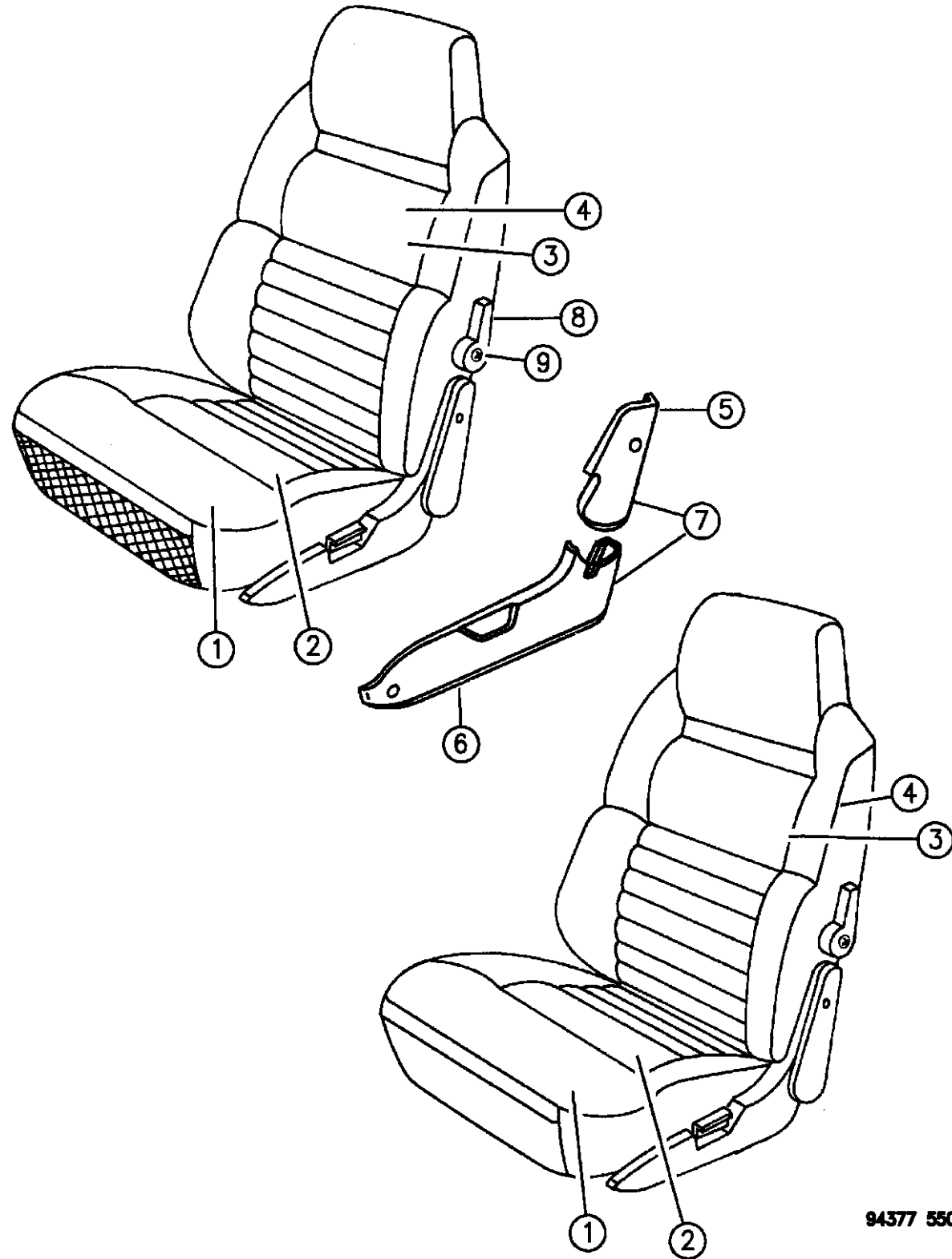

ITEM	PART NUMBER	QTY	BODY	MODEL	DESCRIPTION
	0JS19PMA	1			Red, (J5M6), Left 1996, Right
	0JS18SP8	1			Blue Spruce, (J5P8)
	0JS18SD3	1			Silver, (J5D5)
	0JS18SF5	1			Tan, (J5F6) 1996, Left
	0PF89SP8	1			Blue Spruce, (J5P8)
	0PF89SD3	1			Silver, (J5D5)
	0PF89SF5	1			Tan, (J5F6)
4					COVER, Back 1994,95
	0JV01PB7	2			Blue, (J5B7)
	0JV01PFF	2			Driftwood, (J5F6)
	0JV01PDS	2			Quartz, (J5D5)
	0JV01PMA	2			Red, (J5M6) 1996
	0JV01SP8	2			Blue Spruce, (J5P8)
	0JV01SD3	2			Silver, (J5D5)
	0JV01SF5	2			Tan, (J5F6)
5					SHIELD, Front Seat Back OUTER

RAM VAN/WAGON DAKOTA RAM PICKUP, RAM CAB AND CHASSIS (943)

SERIES	LINE	BODY	ENGINE	TRANSMISSION
NA = Not Available	N1 = MID SIZE PICK-UP (4x2)	51 = Wagon - 127" W.B.	NA = Not Available	NA = Not Available
	B1 = VANS AND WAGONS (4x2)	13 = Van - 127X" W.B.		
	B2 = VANS AND WAGONS (4x2)	12 = Van - 127" W.B.		
	B3 = VANS AND WAGONS (4x2)	11 = Van - 109" W.B.		
	R1 = (T300) CONVENTIONAL TRUCK (4x2)	51 = Wagon - 109" W.B.		
	R2 = (T300) CONVENTIONAL TRUCK (4x2)	52 = Wagon - 127X" W.B.		
	R3 = (T300) CONVENTIONAL TRUCK (4x2)	61 = BR - 118.7" W.B.		
	N5 = MID SIZE PICK-UP (4X4)	62 = BR - 134.7" W.B.		
	R6 = (T300) CONVENTIONAL TRUCK (4x4)	63 = BR - 138.7" W.B. (Cab & Chassis)		
	R7 = (T300) CONVENTIONAL TRUCK (4x4)	64 = BR - 162.7" W.B. (Cab & Chassis)		
	R8 = (T300) CONVENTIONAL TRUCK (4x4)	31 = BR - 138.7" W.B. (Club Cab)		

AR = use ase required - = Non illustrated part

SEAT--FRONT BUCKET N BODY TRIM CODE J5
Figure IAN-550

IAN-550A

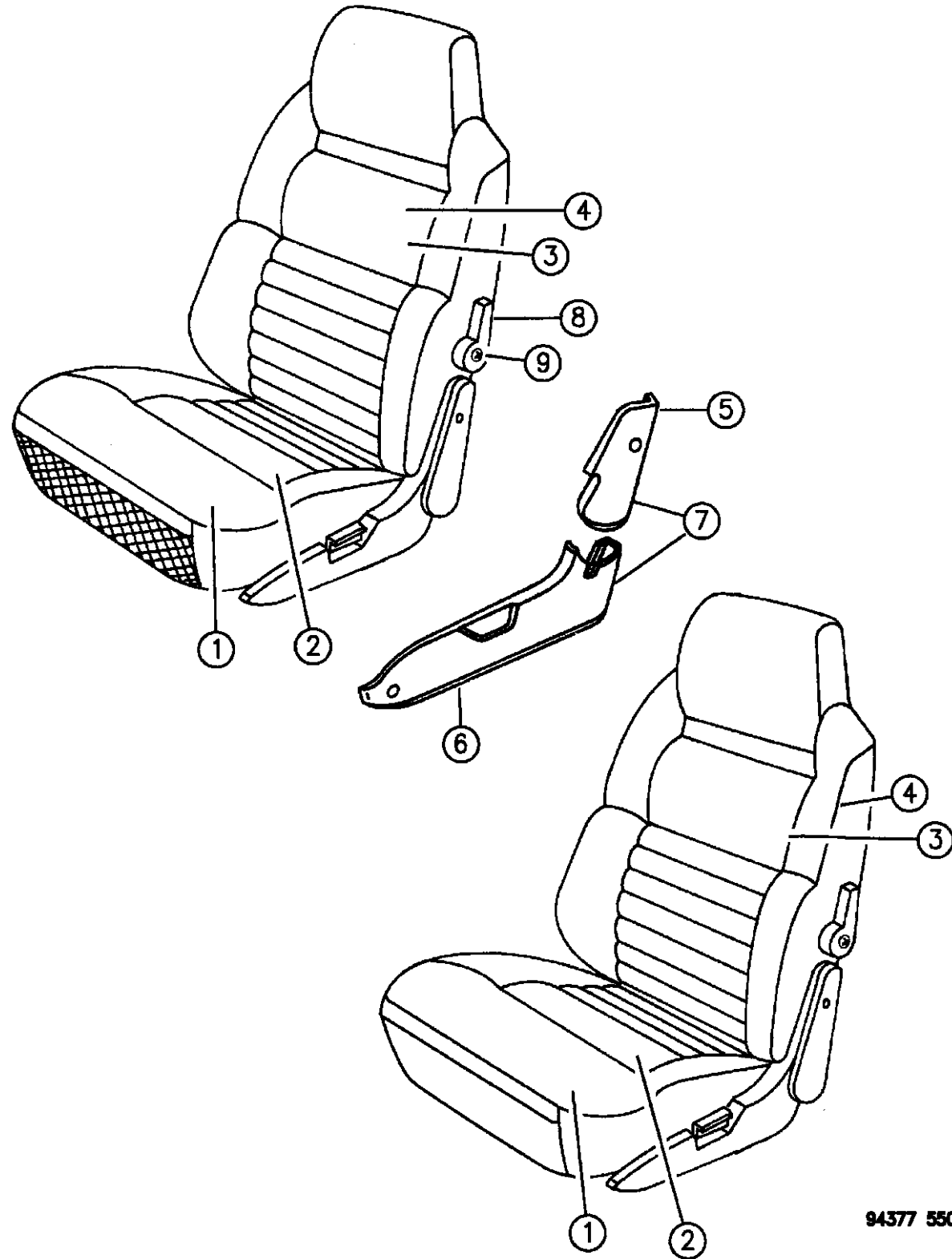

94377 550

ITEM	PART NUMBER	QTY	BODY	MODEL	DESCRIPTION
					Passenger Seat
					1994,95
	5BF60PB7	1			Blue
	5BF60PF6	1			Driftwood
	5BF60PD5	1			Quartz
	5BF60KM6	1			Red
					1996
	5BF60SP8	1			Blue Spruce
	5BF60SD3	1			Silver
	5BF60SF5	1			Tan
					Driver Seat
					1994,95
	5BF61PB7	1			Blue
	5BF61PF6	1			Driftwood
	5BF61PD5	1			Quartz
	5BF61KM6	1			Red
					1996
	5BF61SP8	1			Blue Spruce
	5BF61SD3	1			Silver
	5BF61SF5	1			Tan
					INNER

RAM VAN/WAGON DAKOTA RAM PICKUP, RAM CAB AND CHASSIS (943)

SERIES	LINE	BODY	ENGINE	TRANSMISSION
NA = Not Available	N1 = MID SIZE PICK-UP (4x2)	51 = Wagon - 127" W.B.	NA = Not Available	NA = Not Available
	B1 = VANS AND WAGONS (4x2)	13 = Van - 127X" W.B.		
	B2 = VANS AND WAGONS (4x2)	12 = Van - 127" W.B.		
	B3 = VANS AND WAGONS (4x2)	11 = Van - 109" W.B.		
	R1 = (T300) CONVENTIONAL TRUCK (4x2)	51 = Wagon - 109" W.B.		
	R2 = (T300) CONVENTIONAL TRUCK (4x2)	52 = Wagon - 127X" W.B.		
	R3 = (T300) CONVENTIONAL TRUCK (4x2)	61 = BR - 118.7" W.B.		
	R4 = (T300) CONVENTIONAL TRUCK (4x2)	62 = BR - 134.7" W.B.		
	R5 = (T300) CONVENTIONAL TRUCK (4x2)	63 = BR - 138.7" W.B. (Cab & Chassis)		
	R6 = (T300) CONVENTIONAL TRUCK (4x2)	64 = BR - 162.7" W.B. (Cab & Chassis)		
	R7 = (T300) CONVENTIONAL TRUCK (4x2)	31 = BR - 138.7" W.B. (Club Cab)		
	R8 = (T300) CONVENTIONAL TRUCK (4x4)			

AR = use ase required - = Non illustrated part

SEAT--FRONT BUCKET N BODY TRIM CODE J5
Figure IAN-550

IAN-550A

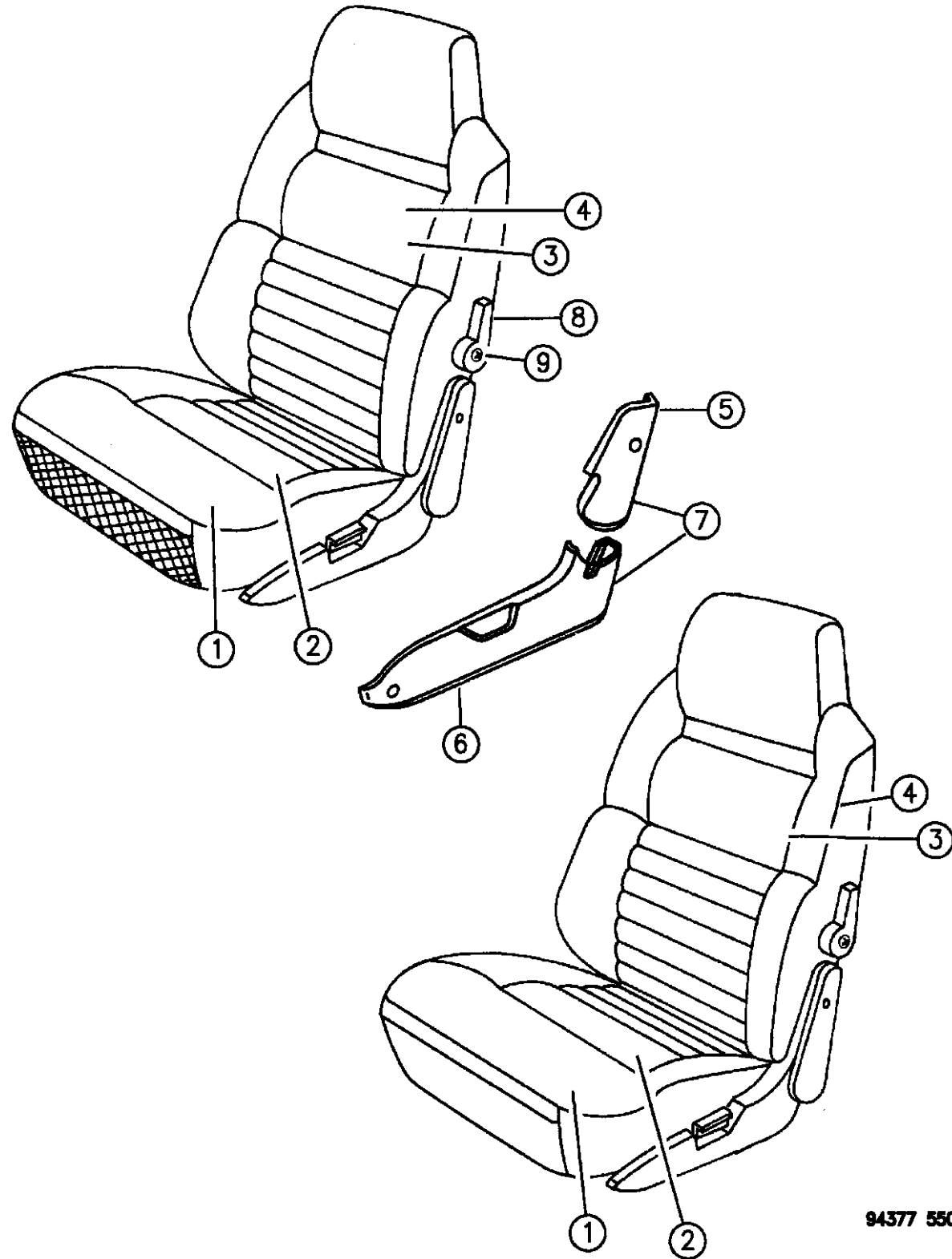

ITEM	PART NUMBER	QTY	BODY	MODEL	DESCRIPTION
					Passenger Seat
					1994,95
	5BF61PB7	1			Blue
	5BF61PF6	1			Driftwood
	5BF61PD5	1			Quartz
	5BF61KM6	1			Red
					1996
	5BF61SP8	1			Blue spruce
	5BF61SD3	1			Silver
	5BF61SF5	1			Tan
					Driver Seat
					1994,95
	5BF60PB7	1			Blue
	5BF60PF6	1			Driftwood
	5BF60PD5	1			Quartz
	5BF60KM6	1			Red
					1996
	5BF60SP8	1			Blue Spruce
	5BF60SD3	1			Silver
	5BF60SF5	1			Tan
6					SHIELD, Front Seat Cushion (P.A.R.)

RAM VAN/WAGON DAKOTA RAM PICKUP, RAM CAB AND CHASSIS (943)

SERIES	LINE	BODY	ENGINE	TRANSMISSION
NA = Not Available	N1 = MID SIZE PICK-UP (4x2)	51 = Wagon - 127" W.B.	NA = Not Available	NA = Not Available
	B1 = VANS AND WAGONS (4x2)	13 = Van - 127X" W.B.		
	B2 = VANS AND WAGONS (4x2)	12 = Van - 127" W.B.		
	B3 = VANS AND WAGONS (4x2)	11 = Van - 109" W.B.		
	R1 = (T300) CONVENTIONAL TRUCK (4x2)	51 = Wagon - 109" W.B.		
	R2 = (T300) CONVENTIONAL TRUCK (4x2)	52 = Wagon - 127X" W.B.		
	R3 = (T300) CONVENTIONAL TRUCK (4x2)	61 = BR - 118.7" W.B.		
	N5 = MID SIZE PICK-UP (4X4)	62 = BR - 134.7" W.B.		
	R6 = (T300) CONVENTIONAL TRUCK (4x4)	63 = BR - 138.7" W.B. (Cab & Chassis)		
	R7 = (T300) CONVENTIONAL TRUCK (4x4)	64 = BR - 162.7" W.B. (Cab & Chassis)		
	R8 = (T300) CONVENTIONAL TRUCK (4x4)	31 = BR - 138.7" W.B. (Club Cab)		

AR = use ase required - = Non illustrated part

SEAT--FRONT BUCKET N BODY TRIM CODE J5
Figure IAN-550

IAN-550A

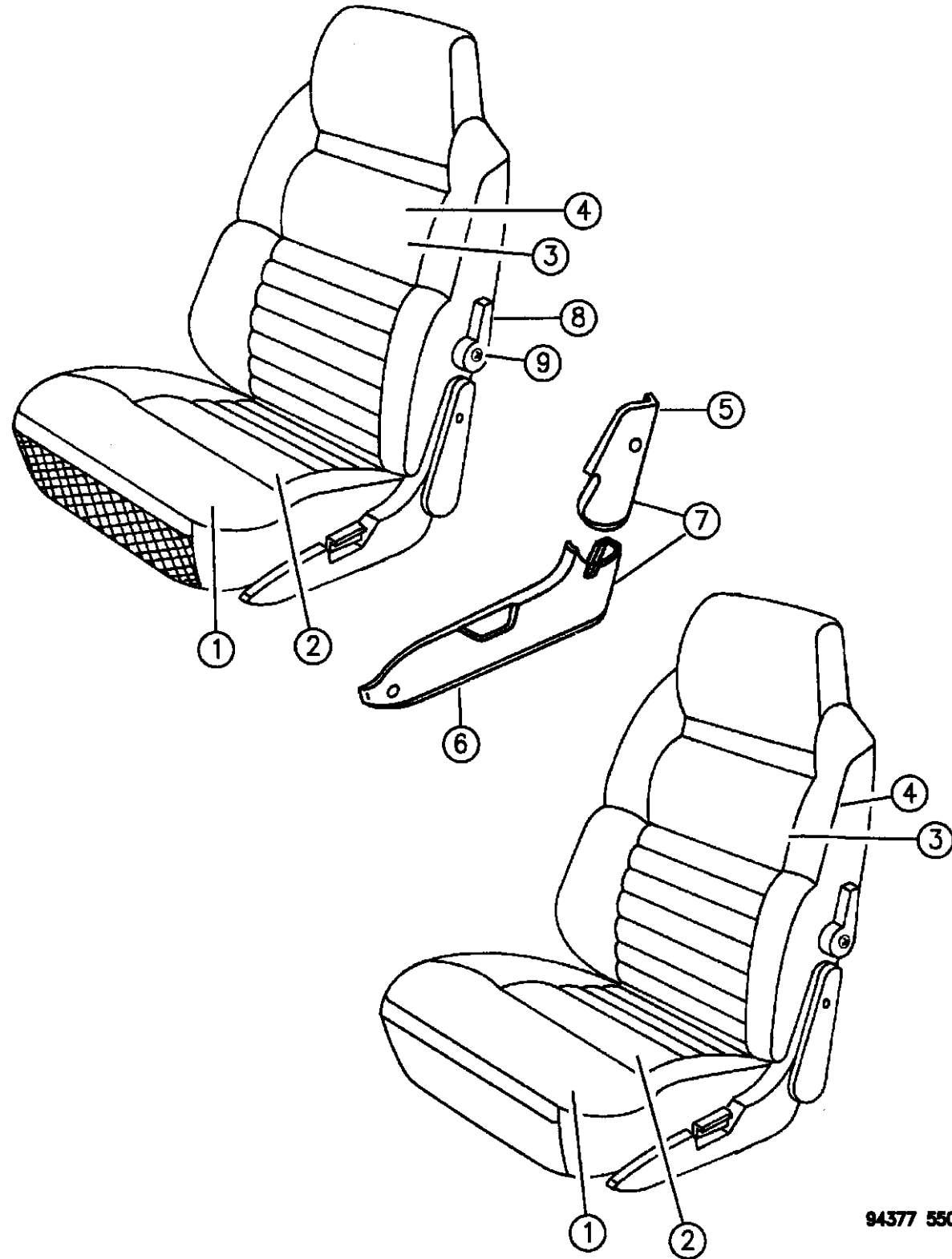

ITEM	PART NUMBER	QTY	BODY	MODEL	DESCRIPTION
					OUTER
	0S458PF6	1			Passenger Seat
	0S765JV4	1			Driver Seat
					INNER
	0S765JV4	1			Passenger Seat
	0S458PF6	1			Driver Seat
7		AR			SCREW, (8-18x3/8) Not Serv.
8	04746038	1			HANDLE, Lumbar
9	06501576	1			SCREW, M4x0.7x25.00

RAM VAN/WAGON DAKOTA RAM PICKUP, RAM CAB AND CHASSIS (943)

SERIES	LINE	BODY	ENGINE	TRANSMISSION
NA = Not Available	N1 = MID SIZE PICK-UP (4x2)	51 = Wagon - 127" W.B.	NA = Not Available	NA = Not Available
	B1 = VANS AND WAGONS (4x2)	13 = Van - 127X" W.B.		
	B2 = VANS AND WAGONS (4x2)	12 = Van - 127" W.B.		
	B3 = VANS AND WAGONS (4x2)	11 = Van - 109" W.B.		
	R1 = (T300) CONVENTIONAL TRUCK (4x2)	51 = Wagon - 109" W.B.		
	R2 = (T300) CONVENTIONAL TRUCK (4x2)	52 = Wagon - 127X" W.B.		
	R3 = (T300) CONVENTIONAL TRUCK (4x2)	61 = BR - 118.7" W.B.		
	N5 = MID SIZE PICK-UP (4X4)	62 = BR - 134.7" W.B.		
	R6 = (T300) CONVENTIONAL TRUCK (4x4)	63 = BR - 138.7" W.B. (Cab & Chassis)		
	R7 = (T300) CONVENTIONAL TRUCK (4x4)	64 = BR - 162.7" W.B. (Cab & Chassis)		
	R8 = (T300) CONVENTIONAL TRUCK (4x4)	31 = BR - 138.7" W.B. (Club Cab)		

AR = use ase required - = Non illustrated part

REAR SEAT AND ATTACHING PARTS TRIM CODE J5,W9,Y9 N TRUCK
Figure IAN-610

IAN-610A

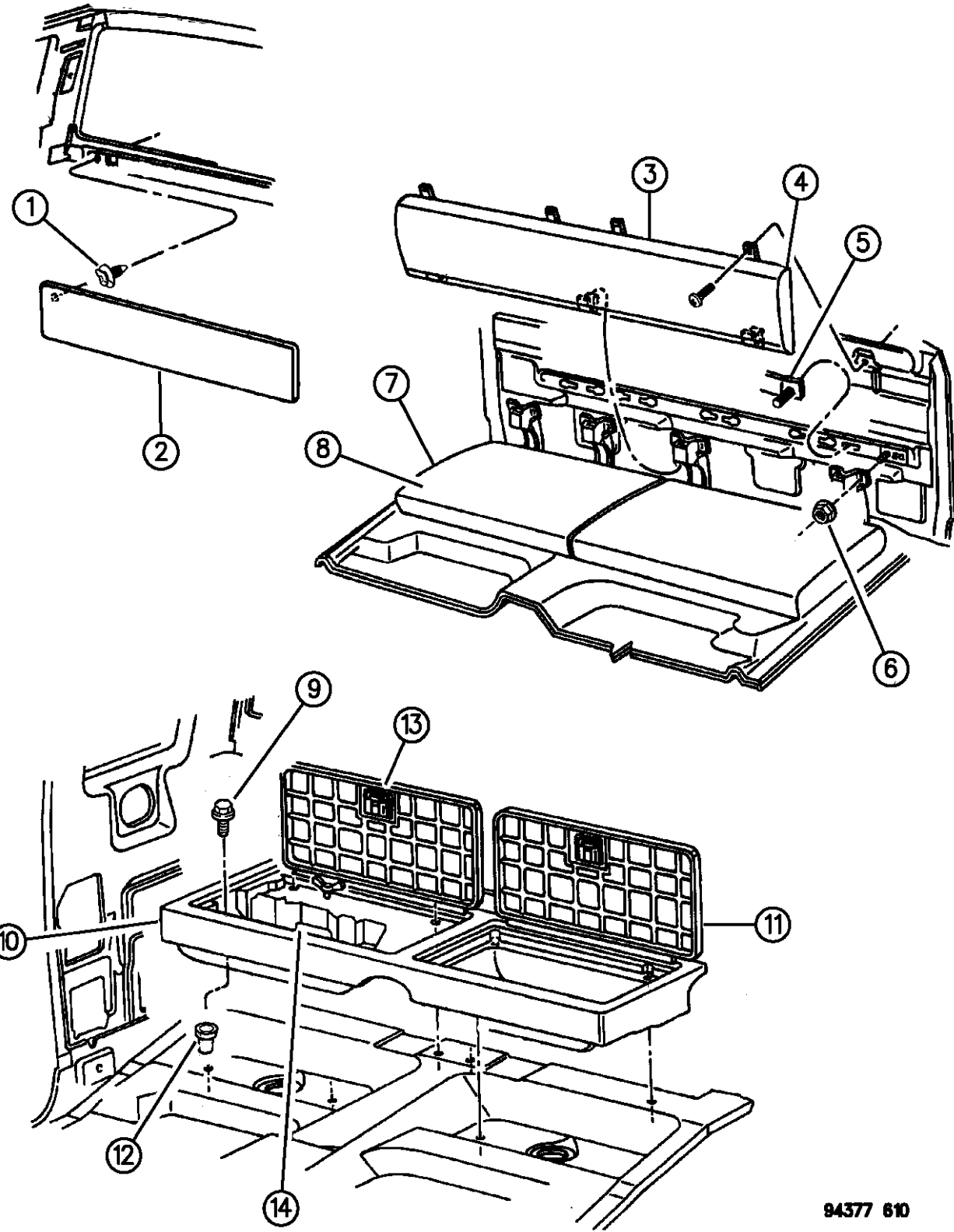

ITEM	PART NUMBER	QTY	BODY	MODEL	DESCRIPTION
1	06501863	AR			FASTENER
2					BOLSTER, (w/Flip Back Seats)
					1994,95
	0H829PB7	1			Blue
	0H829PF6	1			Driftwood
	0H829PD5	1			Quartz
	0H829KM6	1			Red
					1996
	0H829SP8	1			Blue Spruce
	0H829PF6	1			Driftwood
	0H829PD5	1			Quartz
3					BACK, w/Spring, Frame, Pad and Cover
					1994,95, Up to 5-30-95
	0JU22PB7	1			Blue, (W9B7)
	0JU22PDS	1			Quartz, (W9D5)
	0JU22PMA	1			Red, (W9M6)
					1995, After 5-30-95
	0PS28RB7	1			Blue, (W9B7)
	0PS28RDS	1			Quartz, (W9D5)
	0PS28RMA	1			Red, (W9M6)
					1996
	0PS28SP8	1			Blue Spruce, (W9P8)

RAM VAN/WAGON DAKOTA RAM PICKUP, RAM CAB AND CHASSIS (943)

SERIES	LINE	BODY	ENGINE	TRANSMISSION
NA = Not Available	N1 = MID SIZE PICK-UP (4x2)	51 = Wagon - 127" W.B.	NA = Not Available	NA = Not Available
	B1 = VANS AND WAGONS (4x2)	13 = Van - 127X" W.B.		
	B2 = VANS AND WAGONS (4x2)	12 = Van - 127" W.B.		
	B3 = VANS AND WAGONS (4x2)	11 = Van - 109" W.B.		
	R1 = (T300) CONVENTIONAL TRUCK (4x2)	51 = Wagon - 109" W.B.		
	R2 = (T300) CONVENTIONAL TRUCK (4x2)	52 = Wagon - 127X" W.B.		
	R3 = (T300) CONVENTIONAL TRUCK (4x2)	61 = BR - 118.7" W.B.		
	N5 = MID SIZE PICK-UP (4X4)	62 = BR - 134.7" W.B.		
	R6 = (T300) CONVENTIONAL TRUCK (4x4)	63 = BR - 138.7" W.B. (Cab & Chassis)		
	R7 = (T300) CONVENTIONAL TRUCK (4x4)	64 = BR - 162.7" W.B. (Cab & Chassis)		
	R8 = (T300) CONVENTIONAL TRUCK (4x4)	31 = BR - 138.7" W.B. (Club Cab)		

94377 610

AR = use ase required - = Non illustrated part

REAR SEAT AND ATTACHING PARTS TRIM CODE J5,W9,Y9 N TRUCK
Figure IAN-610

IAN-610A

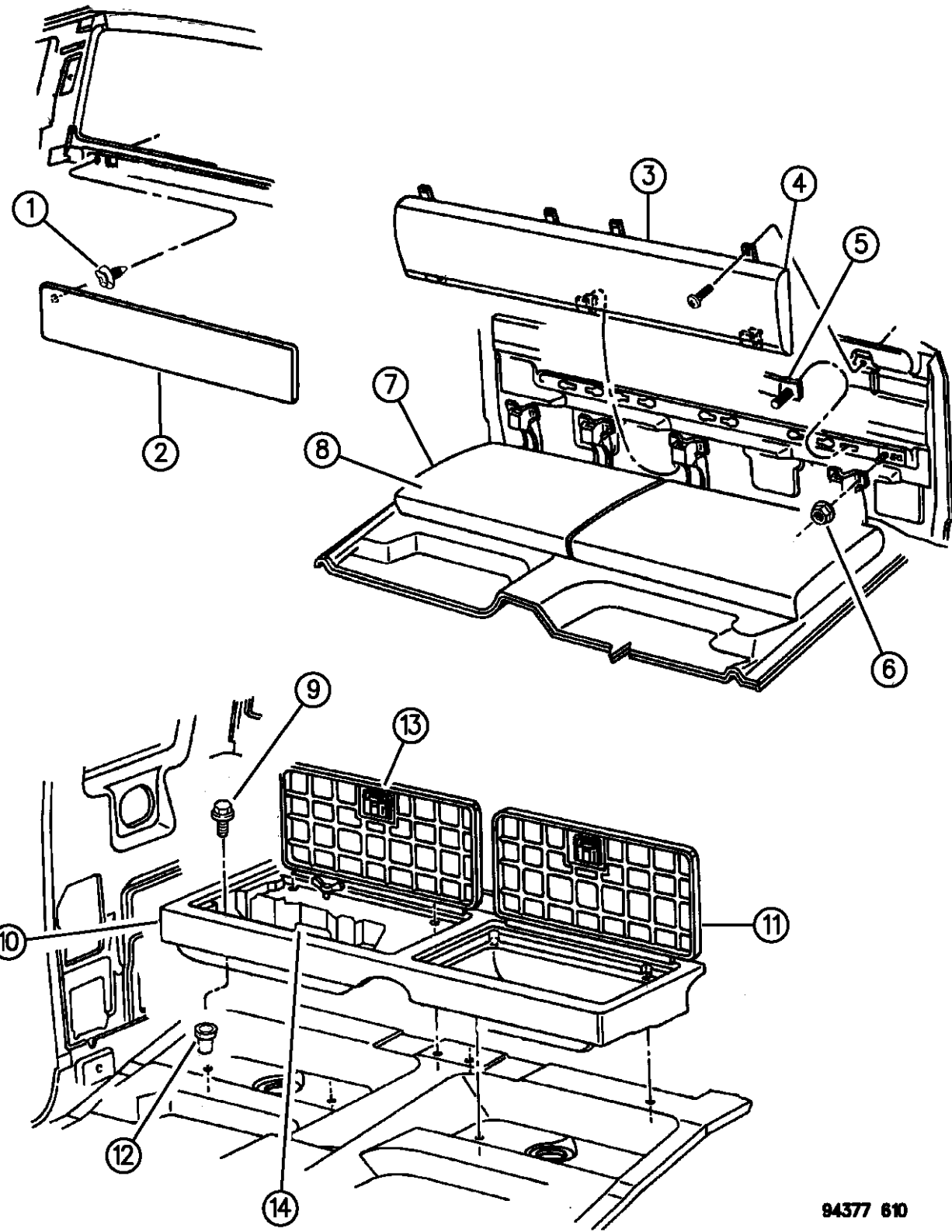

94377 610

ITEM	PART NUMBER	QTY	BODY	MODEL	DESCRIPTION
	0PS28RDS	1			Quartz, (W9D5) 1994,95, Up to 5-30-95
	0JS34PB7	1			Blue, (J5B7,Y9B7)
	0JS34PFF	1			Driftwood, (J5F6,Y9F6)
	0JS34PDS	1			Quartz, (J5D5, Y9D5)
	0JS34PMA	1			Red, (J5M6,Y9M6) 1995, After 5-30-95
	0PS29RB7	1			Blue, (J5B7, Y9B7)
	0PS29RFF	1			Driftwood, (J5F6, Y9F6)
	0PS29RDS	1			Quartz, (J5D5, Y9D5)
	0PS29RMA	1			Red, (J5M6, Y9M6) 1996
	0PF29SP8	1			Blue Spruce, (J5P8, Y9P8)
	0PS29SD3	1			Silver, (J5D5, Y9D5)
	0PS29SF5	1			Quartz, (J5F6, Y9F6)
4					COVER, Back 1994,95
	0JU23PB7	1			Blue, (W9B7)
	0JU23PDS	1			Quartz, (W9D5)
	0JU23PMA	1			Red, (W9M6) 1996

RAM VAN/WAGON DAKOTA RAM PICKUP, RAM CAB AND CHASSIS (943)

SERIES	LINE	BODY	ENGINE	TRANSMISSION
NA = Not Available	N1 = MID SIZE PICK-UP (4x2)	51 = Wagon - 127" W.B.	NA = Not Available	NA = Not Available
	B1 = VANS AND WAGONS (4x2)	13 = Van - 127X" W.B.		
	B2 = VANS AND WAGONS (4x2)	12 = Van - 127" W.B.		
	B3 = VANS AND WAGONS (4x2)	11 = Van - 109" W.B.		
	R1 = (T300) CONVENTIONAL TRUCK (4x2)	51 = Wagon - 109" W.B.		
	R2 = (T300) CONVENTIONAL TRUCK (4x2)	52 = Wagon - 127X" W.B.		
	R3 = (T300) CONVENTIONAL TRUCK (4x2)	61 = BR - 118.7" W.B.		
	R4 = (T300) CONVENTIONAL TRUCK (4x2)	62 = BR - 134.7" W.B.		
	R5 = (T300) CONVENTIONAL TRUCK (4x2)	63 = BR - 138.7" W.B. (Cab & Chassis)		
	R6 = (T300) CONVENTIONAL TRUCK (4x4)	64 = BR - 162.7" W.B. (Cab & Chassis)		
	R7 = (T300) CONVENTIONAL TRUCK (4x4)	31 = BR - 138.7" W.B. (Club Cab)		
	R8 = (T300) CONVENTIONAL TRUCK (4x4)			

AR = use ase required - = Non illustrated part

REAR SEAT AND ATTACHING PARTS TRIM CODE J5,W9,Y9 N TRUCK
Figure IAN-610

IAN-610A

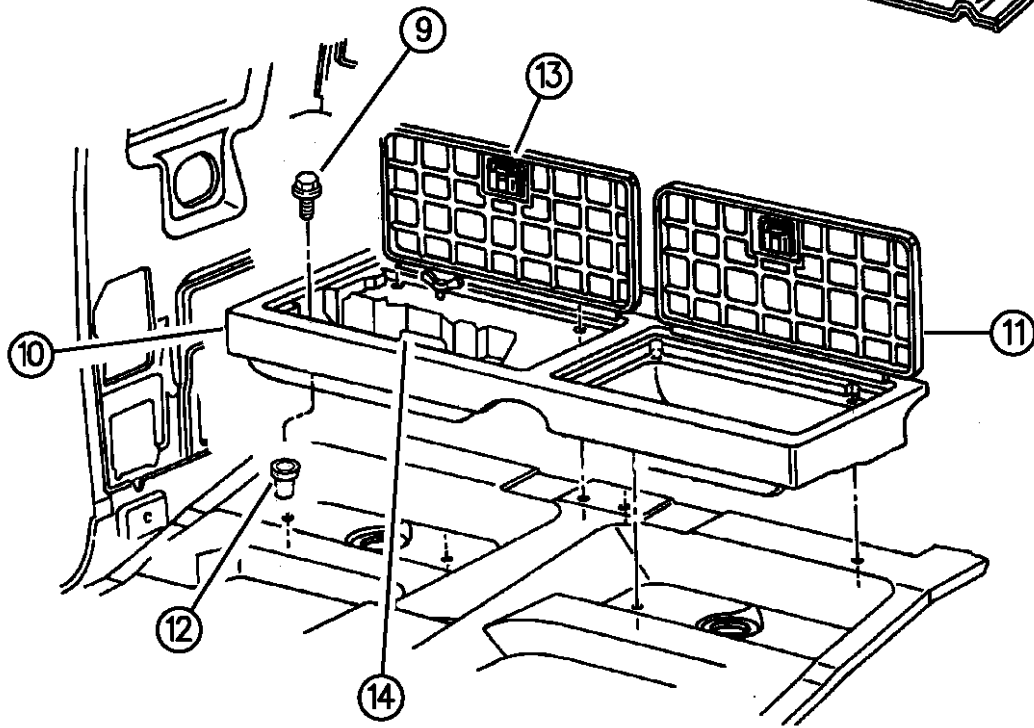
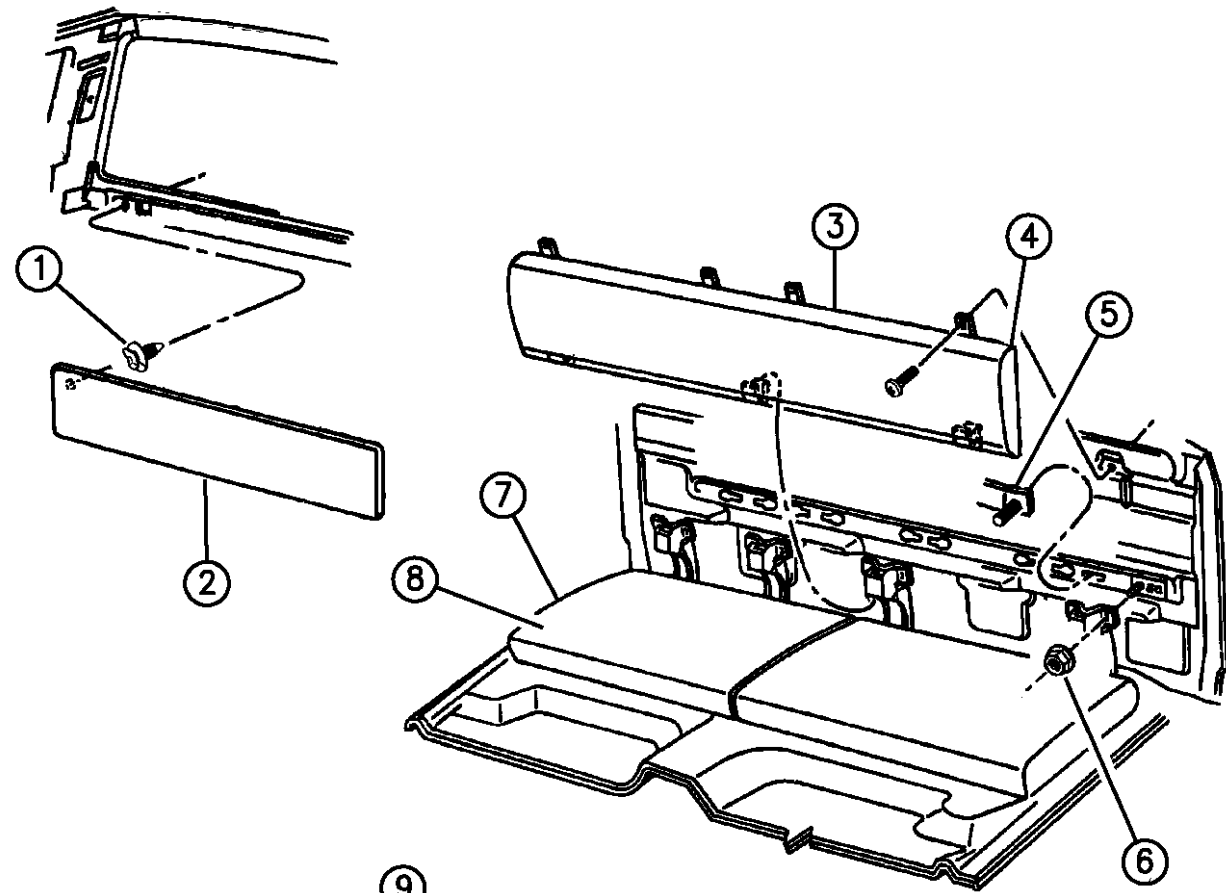

94377 610

ITEM	PART NUMBER	QTY	BODY	MODEL	DESCRIPTION
	0JU23SP8	1			Blue Spruce, (W9P8)
	0JU23PDS	1			Quartz, (W9D5) 1994,95
	0JS35PB7	1			Blue, (J5B7,Y9B7)
	0JS35PFF	1			Driftwood, (J5F6,Y9F6)
	0JS35PDS	1			Quartz, (J5D5, Y9D5)
	0JS35PMA	1			Red, (J5M6,Y9M6) 1996
	0JS35SP8	1			Blue Spruce, (J5P8, Y9P8)
	0JS35SD3	1			Silver, (J5D5,Y9D5)
	0JS35SF5	1			Tan, (J5F5, Y9F6)
5					BOLT and RETAINER 1994,95
	06033721	AR			1996
	06035783	AR			
6	06025008	AR			NUT and WASHER
7					CUSHION, w/Spring, Frame, Pad and Cover 1994,95, Up to 5-30-95
	0JU18PB7	1			Blue, (W9B7), Right
	0JU19PB7	1			Blue, (W9B7), Left
	0JU18PDS	1			Quartz, (W9D5), Right
	0JU19PDS	1			Quartz, (W9D5), Left

RAM VAN/WAGON DAKOTA RAM PICKUP, RAM CAB AND CHASSIS (943)

SERIES	LINE	BODY	ENGINE	TRANSMISSION
NA = Not Available	N1 = MID SIZE PICK-UP (4x2)	51 = Wagon - 127" W.B.	NA = Not Available	NA = Not Available
	B1 = VANS AND WAGONS (4x2)	13 = Van - 127X" W.B.		
	B2 = VANS AND WAGONS (4x2)	12 = Van - 127" W.B.		
	B3 = VANS AND WAGONS (4x2)	11 = Van - 109" W.B.		
	R1 = (T300) CONVENTIONAL TRUCK (4x2)	51 = Wagon - 109" W.B.		
	R2 = (T300) CONVENTIONAL TRUCK (4x2)	52 = Wagon - 127X" W.B.		
	R3 = (T300) CONVENTIONAL TRUCK (4x2)	61 = BR - 118.7" W.B.		
	N5 = MID SIZE PICK-UP (4X4)	62 = BR - 134.7" W.B.		
	R6 = (T300) CONVENTIONAL TRUCK (4x4)	63 = BR - 138.7" W.B. (Cab & Chassis)		
	R7 = (T300) CONVENTIONAL TRUCK (4x4)	64 = BR - 162.7" W.B. (Cab & Chassis)		
	R8 = (T300) CONVENTIONAL TRUCK (4x4)	31 = BR - 138.7" W.B. (Club Cab)		

AR = use ase required - = Non illustrated part

REAR SEAT AND ATTACHING PARTS TRIM CODE J5,W9,Y9 N TRUCK
Figure IAN-610

IAN-610A

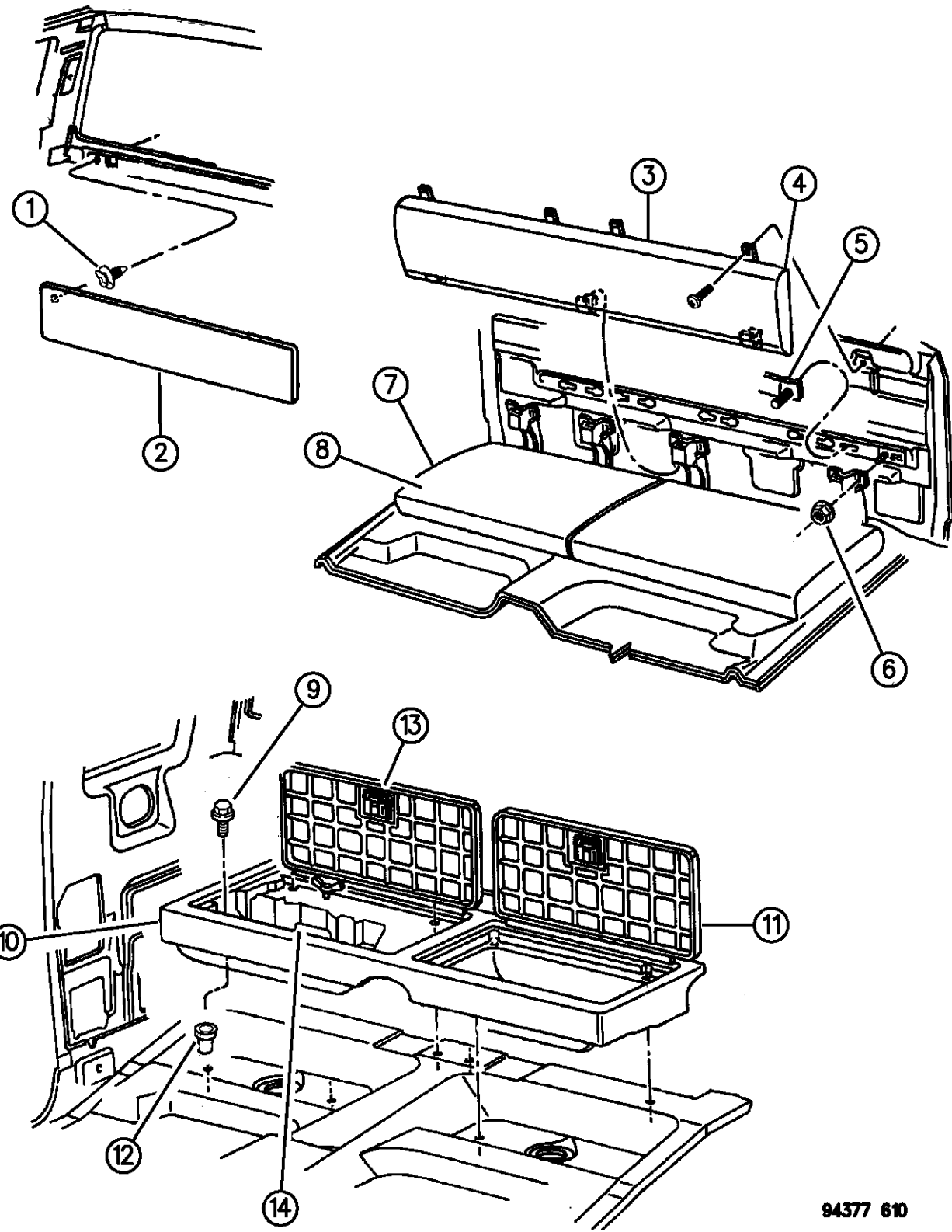

ITEM	PART NUMBER	QTY	BODY	MODEL	DESCRIPTION
	0JU18PMA	1			Red, (W9M6), Right
	0JU19PMA	1			Red, (W9M6), Left
					1995, After 5-30-95
	0PS22RB7	1			Blue, (W9B7), Right
	0PS23RB7	1			Blue, (W9B7), Left
	0PS22RDS	1			Quartz, (W9D5), Right
	0PS23RDS	1			Quartz, (W9D5), Left
	0PS22RMA	1			Red, (W9M6), Right
	0PS23RMA	1			Red, (W9M6), Left
					1996
	0PS22SP8	1			Blue Spruce, (W9P8), Right
	0PS23SP8	1			Blue Spruce, (W9P8), Left
	0PS22RDS	1			Quartz, (W9D5), Right
	0PS23RDS	1			Quartz, (W9D5), Left
					1994,95, Up to 5-30-95
	0JS30PB7	1			Blue, (J5B7,Y9B7), Right
	0JS31PB7	1			Blue, (J5B7,Y9B7), Left
	0JS30PFF	1			Driftwood, (J5F6,Y9F6), Right
	0JS31PFF	1			Driftwood, (J5F6,Y9F6), Left
	0JS30PDS	1			Quartz, (J5D5, Y9D5), Right
	0JS31PDS	1			Quartz, (J5D5, Y9D5), Left

RAM VAN/WAGON DAKOTA RAM PICKUP, RAM CAB AND CHASSIS (943)

SERIES	LINE	BODY	ENGINE	TRANSMISSION
NA = Not Available	N1 = MID SIZE PICK-UP (4x2)	51 = Wagon - 127" W.B.	NA = Not Available	NA = Not Available
	B1 = VANS AND WAGONS (4x2)	13 = Van - 127X" W.B.		
	B2 = VANS AND WAGONS (4x2)	12 = Van - 127" W.B.		
	B3 = VANS AND WAGONS (4x2)	11 = Van - 109" W.B.		
	R1 = (T300) CONVENTIONAL TRUCK (4x2)	51 = Wagon - 109" W.B.		
	R2 = (T300) CONVENTIONAL TRUCK (4x2)	52 = Wagon - 127X" W.B.		
	R3 = (T300) CONVENTIONAL TRUCK (4x2)	61 = BR - 118.7" W.B.		
		62 = BR - 134.7" W.B.		
		63 = BR - 138.7" W.B. (Cab & Chassis)		
		64 = BR - 162.7" W.B. (Cab & Chassis)		
		31 = BR - 138.7" W.B. (Club Cab)		
	N5 = MID SIZE PICK-UP (4X4)			
	R6 = (T300) CONVENTIONAL TRUCK (4x4)			
	R7 = (T300) CONVENTIONAL TRUCK (4x4)			
	R8 = (T300) CONVENTIONAL TRUCK (4x4)			

94377 610

AR = use ase required - = Non illustrated part

REAR SEAT AND ATTACHING PARTS TRIM CODE J5,W9,Y9 N TRUCK
Figure IAN-610

IAN-610A

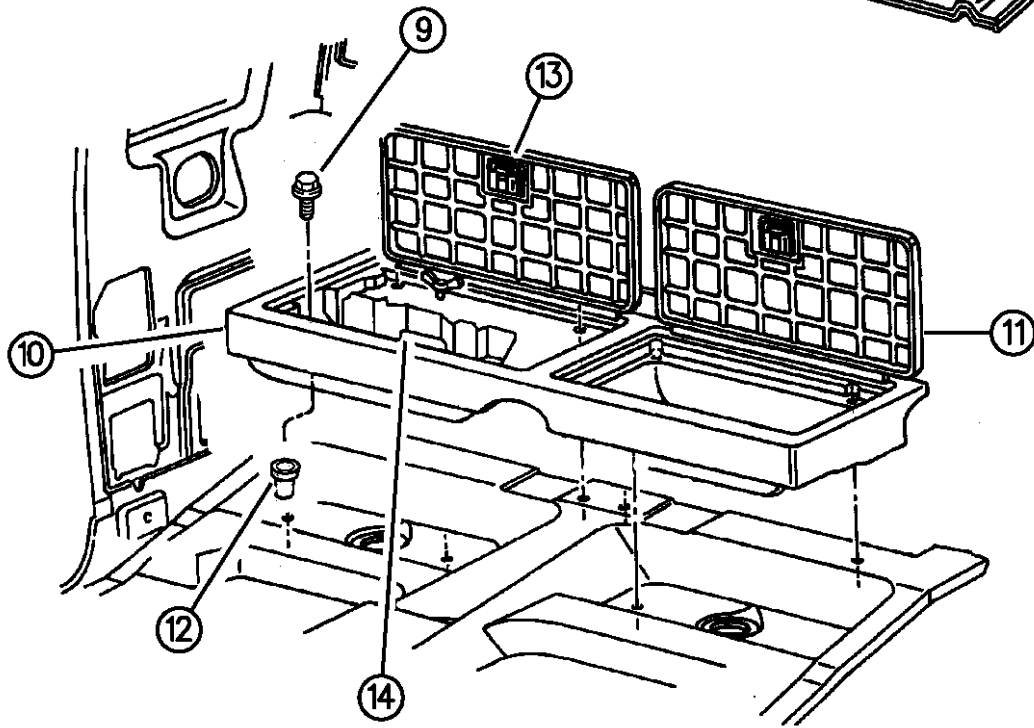
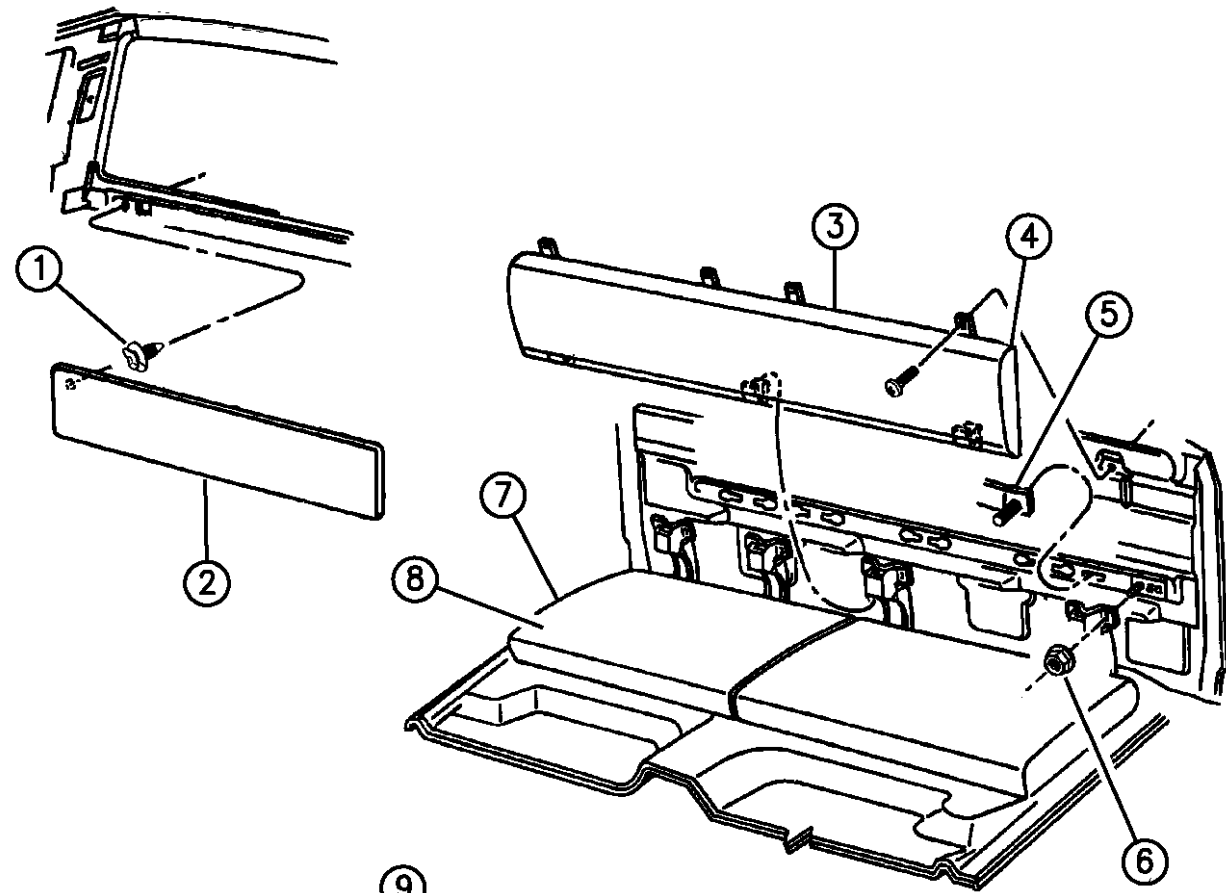

94377 610

ITEM	PART NUMBER	QTY	BODY	MODEL	DESCRIPTION
	0JS30PMA	1			Red, (J5M6,Y9M6), Right
	0JS31PMA	1			Red, (J5M6,Y9M6), Left
					1995, After 5-30-95
	0PS26RB7	1			Blue, (J5B7, Y9B7), Right
	0PS27RB7	1			Blue, (J5B7, Y9B7), Left
	0PS26RFF	1			Driftwood, (J5F6, Y9F6), Right
	0PS27RFF	1			Driftwood, (J5F6, Y9F6), Left
	0PS26RDS	1			Quartz, (J5D5, Y9D5), Right
	0PS27RDS	1			Quartz, (J5D5, Y9D5), Left
	0PS26RMA	1			Red, (J5M6, Y9M6), Right
	0PS27RMA	1			Red, (J5M6, Y9M6), Left
					1996
	0PS26SP8	1			Blue Spruce, (J5P8, Y9P8), Right
	0PS27SP8	1			Blue Spruce, (J5P8, Y9P8), Left
	0PS26SD3	1			Silver, (J5D5, Y9D5), Right
	0PS27SD3	1			Silver, (J5D5, Y9D5), Left
	0PS26SF5	1			Tan, (J5F6, Y9F6), Right
	0PS27SF5	1			Tan, (J5F6, Y9F6), Left
8					COVER, Cushion
					1994,95
	0JU20PB7	1			Blue, (W9B7), Right

RAM VAN/WAGON DAKOTA RAM PICKUP, RAM CAB AND CHASSIS (943)

SERIES	LINE	BODY	ENGINE	TRANSMISSION
NA = Not Available	N1 = MID SIZE PICK-UP (4x2)	51 = Wagon - 127" W.B.	NA = Not Available	NA = Not Available
	B1 = VANS AND WAGONS (4x2)	13 = Van - 127X" W.B.		
	B2 = VANS AND WAGONS (4x2)	12 = Van - 127" W.B.		
	B3 = VANS AND WAGONS (4x2)	11 = Van - 109" W.B.		
	R1 = (T300) CONVENTIONAL TRUCK (4x2)	51 = Wagon - 109" W.B.		
	R2 = (T300) CONVENTIONAL TRUCK (4x2)	52 = Wagon - 127X" W.B.		
	R3 = (T300) CONVENTIONAL TRUCK (4x2)	61 = BR - 118.7" W.B.		
		62 = BR - 134.7" W.B.		
		63 = BR - 138.7" W.B. (Cab & Chassis)		
		64 = BR - 162.7" W.B. (Cab & Chassis)		
		31 = BR - 138.7" W.B. (Club Cab)		
	N5 = MID SIZE PICK-UP (4X4)			
	R6 = (T300) CONVENTIONAL TRUCK (4x4)			
	R7 = (T300) CONVENTIONAL TRUCK (4x4)			
	R8 = (T300) CONVENTIONAL TRUCK (4x4)			

AR = use ase required - = Non illustrated part

REAR SEAT AND ATTACHING PARTS TRIM CODE J5,W9,Y9 N TRUCK
Figure IAN-610

IAN-610A

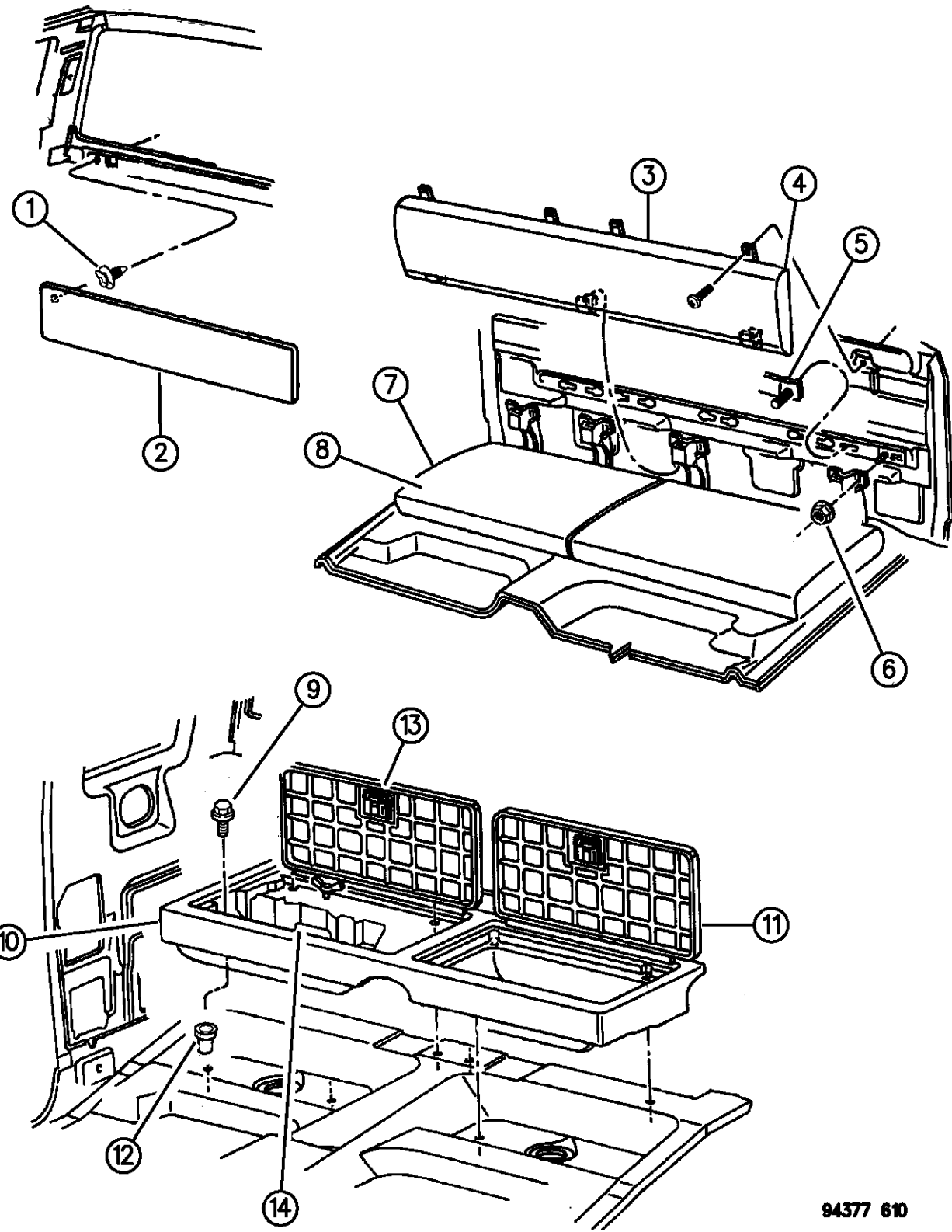

ITEM	PART NUMBER	QTY	BODY	MODEL	DESCRIPTION
	0JU21PB7	1			Blue, (W9B7), Left
	0JU20PDS	1			Quartz, (W9D5), Right
	0JU21PDS	1			Quartz, (W9D5), Left
	0JU20PMA	1			Red, (W9M6), Right
	0JU21PMA	1			Red, (W9M6), Left
					1996
	0JU20SP8	1			Blue Spruce, (W9P8), Right
	0JU21SP8	1			Blue Spruce, (W9P8), Left
	0JU20PDS	1			Quartz, (W9D5), Right
	0JU21PDS	1			Quartz, (W9D5), Left
					1994,95
	0JS32PB7	1			Blue, (J5B7,Y9B7), Right
	0JS33PB7	1			Blue, (J5B7,Y9B7), Left
	0JS32PFF	1			Driftwood, (J5F6,Y9F6), Right
	0JS33PFF	1			Driftwood, (J5F6,Y9F6), Left
	0JS32PDS	1			Quartz, (J5D5, Y9D5), Right
	0JS33PDS	1			Quartz, (J5D5, Y9D5), Left
	0JS32PMA	1			Red, (J5M6,Y9M6), Right
	0JS33PMA	1			Red, (J5M6,Y9M6), Left
					1996
	0JS32SP8	1			Blue Spruce, (J5P8, Y9P8), Right

RAM VAN/WAGON DAKOTA RAM PICKUP, RAM CAB AND CHASSIS (943)

SERIES	LINE	BODY	ENGINE	TRANSMISSION
NA = Not Available	N1 = MID SIZE PICK-UP (4x2)	51 = Wagon - 127" W.B.	NA = Not Available	NA = Not Available
	B1 = VANS AND WAGONS (4x2)	13 = Van - 127X" W.B.		
	B2 = VANS AND WAGONS (4x2)	12 = Van - 127" W.B.		
	B3 = VANS AND WAGONS (4x2)	11 = Van - 109" W.B.		
	R1 = (T300) CONVENTIONAL TRUCK (4x2)	51 = Wagon - 109" W.B.		
	R2 = (T300) CONVENTIONAL TRUCK (4x2)	52 = Wagon - 127X" W.B.		
	R3 = (T300) CONVENTIONAL TRUCK (4x2)	61 = BR - 118.7" W.B.		
	N5 = MID SIZE PICK-UP (4X4)	62 = BR - 134.7" W.B.		
	R6 = (T300) CONVENTIONAL TRUCK (4x4)	63 = BR - 138.7" W.B. (Cab & Chassis)		
	R7 = (T300) CONVENTIONAL TRUCK (4x4)	64 = BR - 162.7" W.B. (Cab & Chassis)		
	R8 = (T300) CONVENTIONAL TRUCK (4x4)	31 = BR - 138.7" W.B. (Club Cab)		

94377 610

AR = use ase required - = Non illustrated part

REAR SEAT AND ATTACHING PARTS TRIM CODE J5,W9,Y9 N TRUCK
Figure IAN-610

IAN-610A

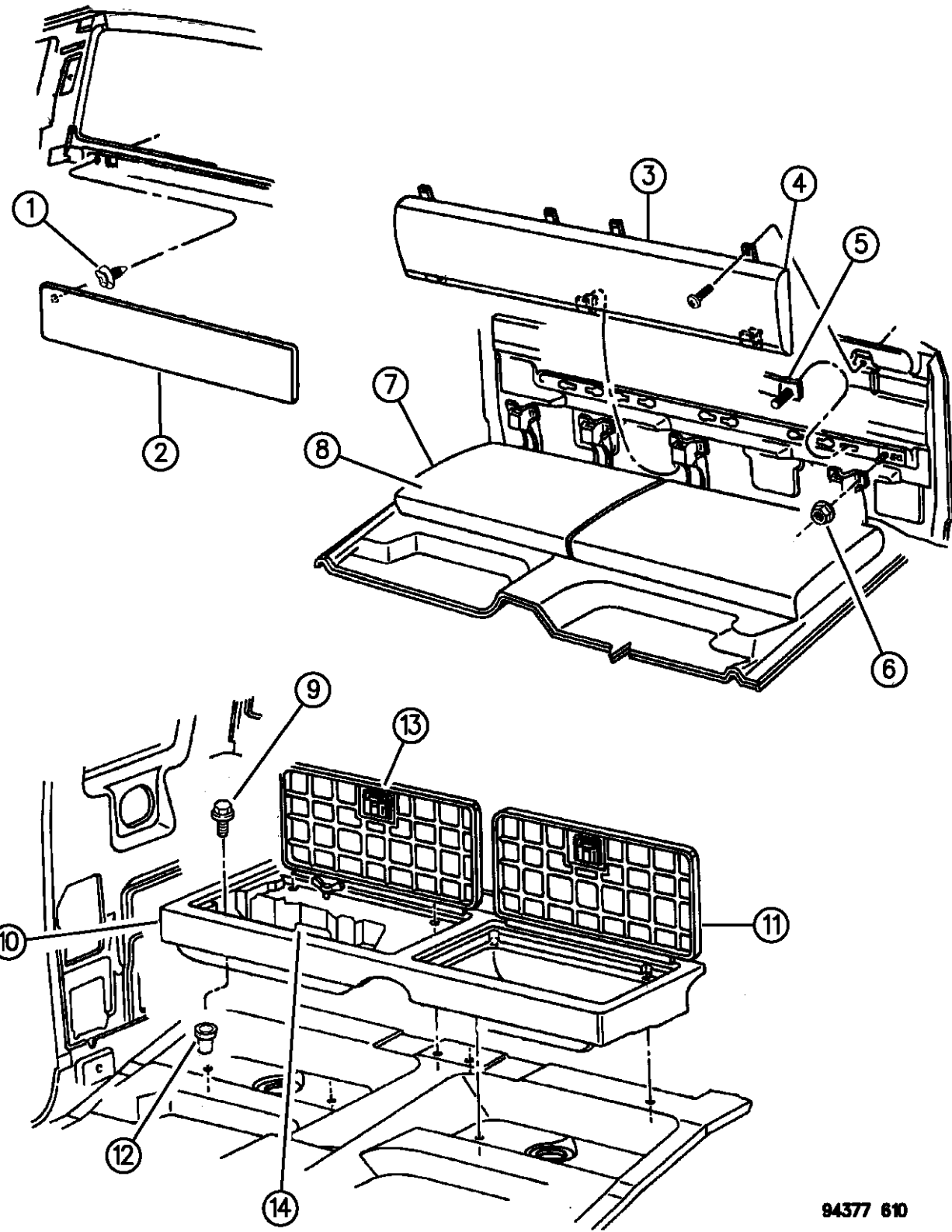

ITEM	PART NUMBER	QTY	BODY	MODEL	DESCRIPTION
	0JS33SP8	1			Blue Spruce, (J5P8, Y9P8), Left
	0JS32SD3	1			Silver, (J5D5, Y9D5), Right
	0JS33SD3	1			Silver, (J5D5, Y9D5), Left
	0JS32SF5	1			Tan, (J5F5, Y9F6), Right
	0JS33SF5	1			Tan, (J5F5, Y9F6), Left
9	06025330	8			SCREW and WASHER
10					BASE, Load Floor 1994,95
	5DC27PB7	1			Blue
	5DC27PF6	1			Driftwood
	5DC27PD5	1			Quartz
	5DC27LM6	1			Red
					1996
	5DC27SP8	1			Blue Spruce
	5DC27PF6	1			Driftwood
	5DC27PD5	1			Quartz
11					LID, Load Floor 1994
	5DE80PB7	1			Blue, Right
	5DE81PB7	1			Blue, Left
	5DE80PF6	1			Driftwood, Right

RAM VAN/WAGON DAKOTA RAM PICKUP, RAM CAB AND CHASSIS (943)

SERIES	LINE	BODY	ENGINE	TRANSMISSION
NA = Not Available	N1 = MID SIZE PICK-UP (4x2)	51 = Wagon - 127" W.B.	NA = Not Available	NA = Not Available
	B1 = VANS AND WAGONS (4x2)	13 = Van - 127X" W.B.		
	B2 = VANS AND WAGONS (4x2)	12 = Van - 127" W.B.		
	B3 = VANS AND WAGONS (4x2)	11 = Van - 109" W.B.		
	R1 = (T300) CONVENTIONAL TRUCK (4x2)	51 = Wagon - 109" W.B.		
	R2 = (T300) CONVENTIONAL TRUCK (4x2)	52 = Wagon - 127X" W.B.		
	R3 = (T300) CONVENTIONAL TRUCK (4x2)	61 = BR - 118.7" W.B.		
	N5 = MID SIZE PICK-UP (4X4)	62 = BR - 134.7" W.B.		
	R6 = (T300) CONVENTIONAL TRUCK (4x4)	63 = BR - 138.7" W.B. (Cab & Chassis)		
	R7 = (T300) CONVENTIONAL TRUCK (4x4)	64 = BR - 162.7" W.B. (Cab & Chassis)		
	R8 = (T300) CONVENTIONAL TRUCK (4x4)	31 = BR - 138.7" W.B. (Club Cab)		

94377 610

AR = use ase required - = Non illustrated part

REAR SEAT AND ATTACHING PARTS TRIM CODE J5,W9,Y9 N TRUCK
Figure IAN-610

IAN-610A

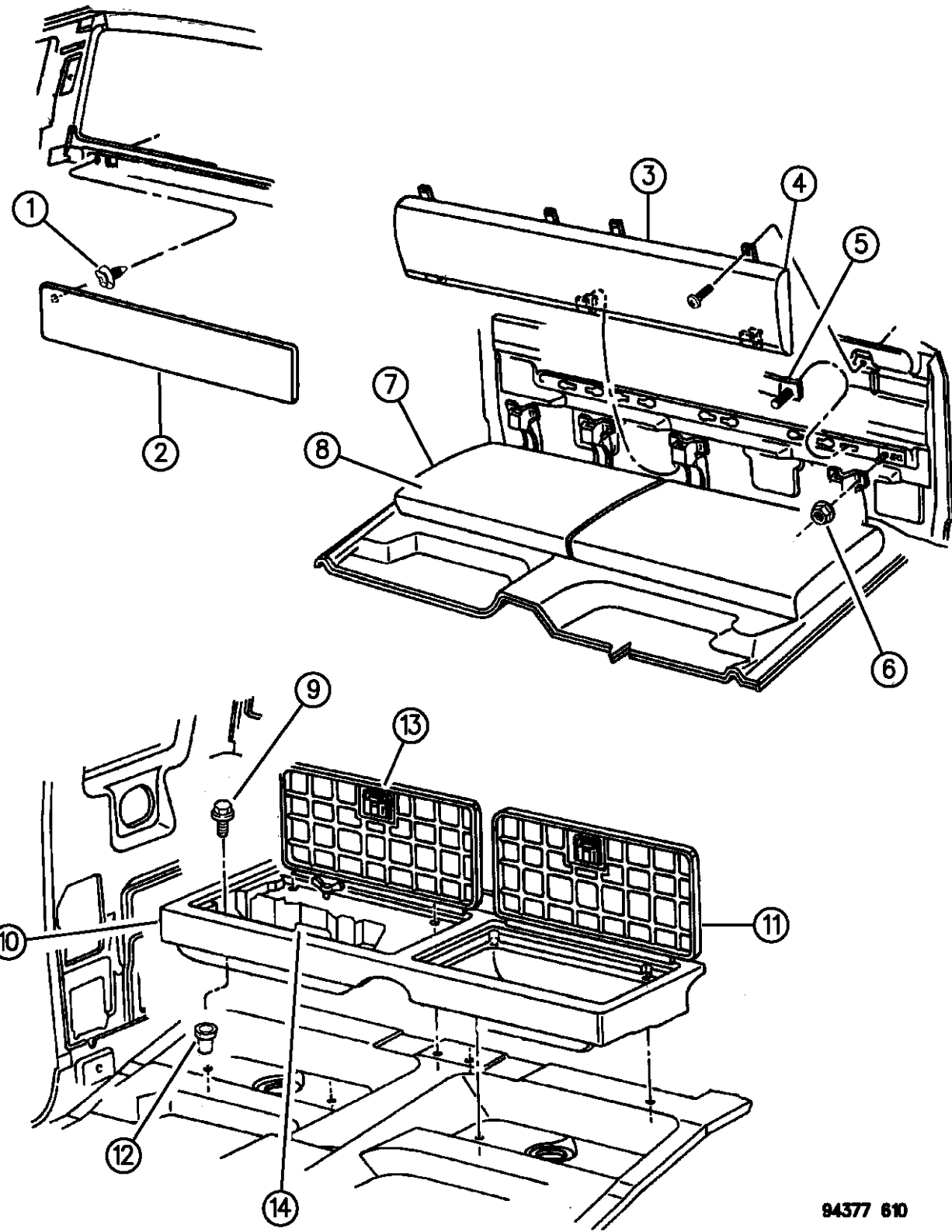

94377 610

ITEM	PART NUMBER	QTY	BODY	MODEL	DESCRIPTION
	5DE81PF6	1			Driftwood, Left
	5DE80PD5	1			Quartz, Right
	5DE81PD5	1			Quartz, Left
	5DE80LM6	1			Red, Right
	5DE81LM6	1			Red, Left
					1995, Left
	5DE81PB7	1			Blue
	5DE81PF6	1			Driftwood
	5DE81PD5	1			Quartz
	5DE81LM6	1			Red
					1996, Left
	5DE81SP8	1			Blue Spruce
	5DE81PF6	1			Driftwood
	5DE81PD5	1			Quartz
					1995, Right
	5EN48RB7	1			Blue
	5EN48RF6	1			Driftwood
	5EN48RD5	1			Quartz
	5EN48RM6	1			Red
					1996, Right
	5EN48SP8	1			Blue Spruce

RAM VAN/WAGON DAKOTA RAM PICKUP, RAM CAB AND CHASSIS (943)

SERIES	LINE	BODY	ENGINE	TRANSMISSION
NA = Not Available	N1 = MID SIZE PICK-UP (4x2)	51 = Wagon - 127" W.B.	NA = Not Available	NA = Not Available
	B1 = VANS AND WAGONS (4x2)	13 = Van - 127X" W.B.		
	B2 = VANS AND WAGONS (4x2)	12 = Van - 127" W.B.		
	B3 = VANS AND WAGONS (4x2)	11 = Van - 109" W.B.		
	R1 = (T300) CONVENTIONAL TRUCK (4x2)	51 = Wagon - 109" W.B.		
	R2 = (T300) CONVENTIONAL TRUCK (4x2)	52 = Wagon - 127X" W.B.		
	R3 = (T300) CONVENTIONAL TRUCK (4x2)	61 = BR - 118.7" W.B.		
	N5 = MID SIZE PICK-UP (4X4)	62 = BR - 134.7" W.B.		
	R6 = (T300) CONVENTIONAL TRUCK (4x4)	63 = BR - 138.7" W.B. (Cab & Chassis)		
	R7 = (T300) CONVENTIONAL TRUCK (4x4)	64 = BR - 162.7" W.B. (Cab & Chassis)		
	R8 = (T300) CONVENTIONAL TRUCK (4x4)	31 = BR - 138.7" W.B. (Club Cab)		

AR = use ase required - = Non illustrated part

REAR SEAT AND ATTACHING PARTS TRIM CODE J5,W9,Y9 N TRUCK
Figure IAN-610

IAN-610A

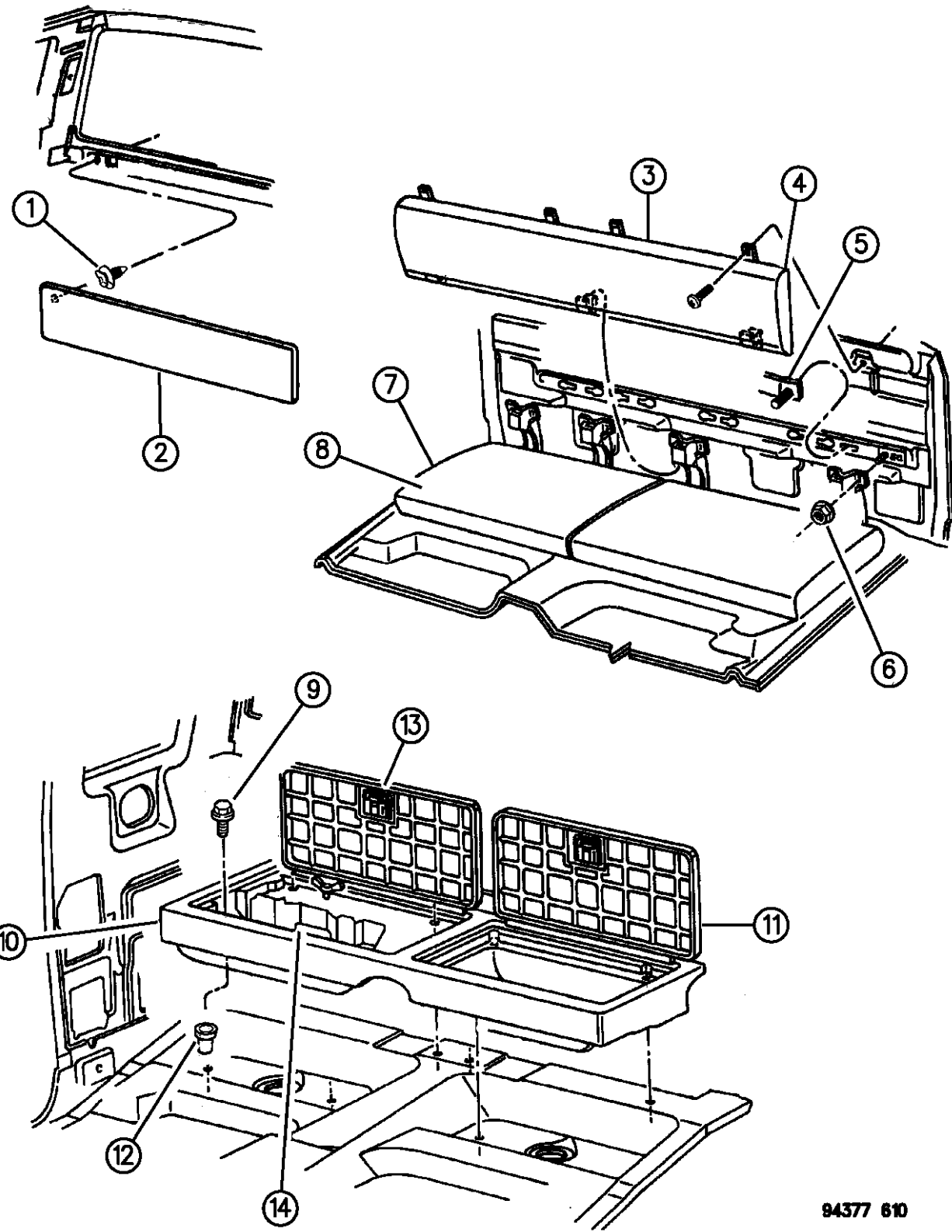

ITEM	PART NUMBER	QTY	BODY	MODEL	DESCRIPTION
	5EN48RF6	1			Driftwood
	5EN48RD5	1			Quartz
12					NUT, Rivet (Not Serv.)
13	55215227	2			LATCH, Assy
14	55215223	2			CATCH, Latch Striker

RAM VAN/WAGON DAKOTA RAM PICKUP, RAM CAB AND CHASSIS (943)

SERIES	LINE	BODY	ENGINE	TRANSMISSION
NA = Not Available	N1 = MID SIZE PICK-UP (4x2)	51 = Wagon - 127" W.B.	NA = Not Available	NA = Not Available
	B1 = VANS AND WAGONS (4x2)	13 = Van - 127X" W.B.		
	B2 = VANS AND WAGONS (4x2)	12 = Van - 127" W.B.		
	B3 = VANS AND WAGONS (4x2)	11 = Van - 109" W.B.		
	R1 = (T300) CONVENTIONAL TRUCK (4x2)	51 = Wagon - 109" W.B.		
	R2 = (T300) CONVENTIONAL TRUCK (4x2)	52 = Wagon - 127X" W.B.		
	R3 = (T300) CONVENTIONAL TRUCK (4x2)	61 = BR - 118.7" W.B.		
	N5 = MID SIZE PICK-UP (4X4)	62 = BR - 134.7" W.B.		
	R6 = (T300) CONVENTIONAL TRUCK (4x4)	63 = BR - 138.7" W.B. (Cab & Chassis)		
	R7 = (T300) CONVENTIONAL TRUCK (4x4)	64 = BR - 162.7" W.B. (Cab & Chassis)		
	R8 = (T300) CONVENTIONAL TRUCK (4x4)	31 = BR - 138.7" W.B. (Club Cab)		

94377 610

AR = use ase required - = Non illustrated part

BELTS--FRONT SEAT STANDARD CAB N BODY
Figure IAN-710

IAN-710A

ITEM	PART NUMBER	QTY	BODY	MODEL	DESCRIPTION
------	-------------	-----	------	-------	-------------

For 1995 With Trim Code 'D5' Use 'AZ' Agate.

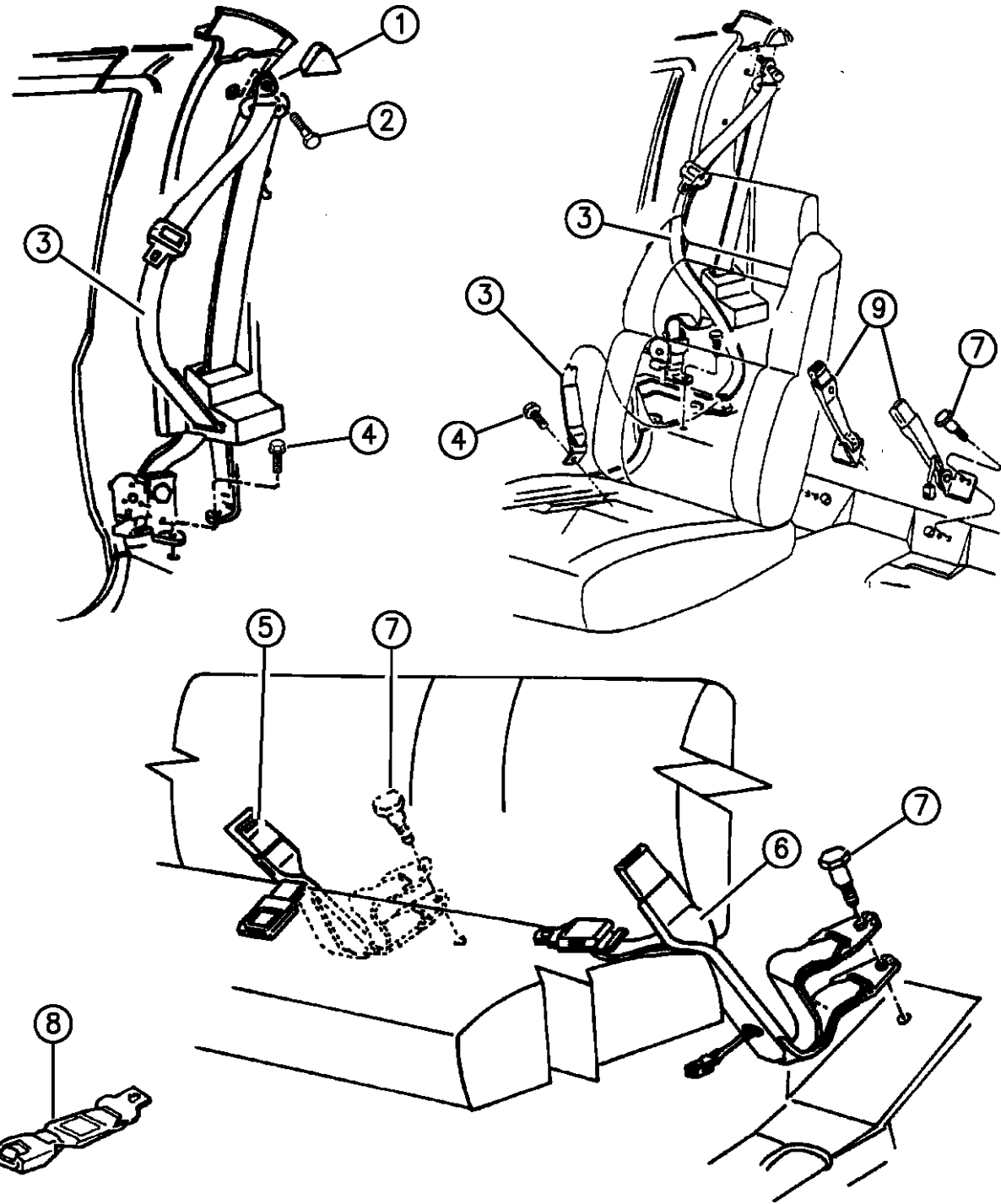

1					COVER, Turning Loop
	0F877RAZ	2			Agate, 1995,96
	0F877KB7	2			Blue, 1994,95
	0F877SP8	2			Blue Spruce, 1996
	0F877PF6	2			Driftwood, 1994-96
	0F877JD5	2			Quartz, 1994
	0F877LMA	2			Red, 1994,95
2	06034398	2			BOLT
3					BELT, Outer
					LABEL # 55314672
	5DB44RAZ	2			Agate, 1995,96
	5DB44PB7	2			Blue, 1994,95
	5DB44SP8	2			Blue Spruce, 1996
	5DB44PF6	2			Driftwood, 1994-96
	5DB44PD5	2			Quartz, 1994
	5DB44MM6	2			Red, 1994,95
4	06034383	2			BOLT
5					BELT, Inner (RIGHT)
					LABEL # 4432408
	0F958RAZ	1			Agate, 1995,96
	0F958PB7	1			Blue, 1994,95

RAM VAN/WAGON DAKOTA RAM PICKUP, RAM CAB AND CHASSIS (943)

SERIES	LINE	BODY	ENGINE	TRANSMISSION
NA = Not Available	N1 = MID SIZE PICK-UP (4x2)	51 = Wagon - 127" W.B.	NA = Not Available	NA = Not Available
	B1 = VANS AND WAGONS (4x2)	13 = Van - 127X" W.B.		
	B2 = VANS AND WAGONS (4x2)	12 = Van - 127" W.B.		
	B3 = VANS AND WAGONS (4x2)	11 = Van - 109" W.B.		
	R1 = (T300) CONVENTIONAL TRUCK (4x2)	51 = Wagon - 109" W.B.		
	R2 = (T300) CONVENTIONAL TRUCK (4x2)	52 = Wagon - 127X" W.B.		
	R3 = (T300) CONVENTIONAL TRUCK (4x2)	61 = BR - 118.7" W.B.		
	R4 = (T300) CONVENTIONAL TRUCK (4x2)	62 = BR - 134.7" W.B.		
	R5 = (T300) CONVENTIONAL TRUCK (4x2)	63 = BR - 138.7" W.B. (Cab & Chassis)		
	R6 = (T300) CONVENTIONAL TRUCK (4x2)	64 = BR - 162.7" W.B. (Cab & Chassis)		
	R7 = (T300) CONVENTIONAL TRUCK (4x2)	31 = BR - 138.7" W.B. (Club Cab)		
	R8 = (T300) CONVENTIONAL TRUCK (4x4)			

94377 710

AR = use ase required - = Non illustrated part

BELTS--FRONT SEAT STANDARD CAB N BODY
Figure IAN-710

IAN-710A

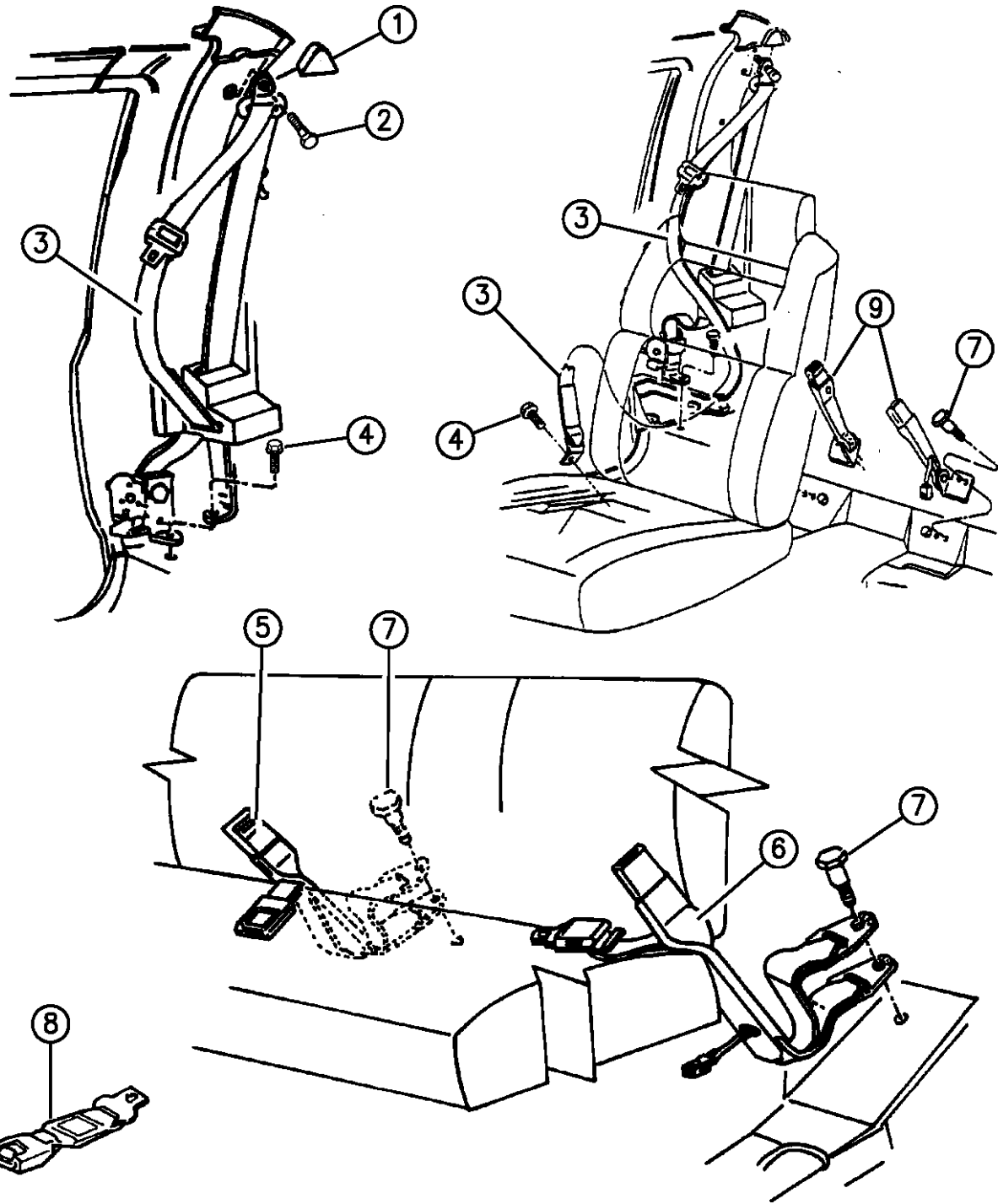

94377 710

ITEM	PART NUMBER	QTY	BODY	MODEL	DESCRIPTION
	0F958SP8	1			Blue Spruce, 1996
	0F958PF6	1			Driftwood, 1994-96
	0F958PD5	1			Quartz, 1994
	0F958KM6	1			Red, 1994,95
6					BELT, Inner (LEFT)
					LABEL # 4432409
	0F959RAZ	1			Agate, 1995,96
	0F959PB7	1			Blue, 1994,95
	0F959SP8	1			Blue Spruce, 1996
	0F959PF6	1			Driftwood, 1994-96
	0F959PD5	1			Quartz, 1994
	0F959KM6	1			Red, 1994,95
7	06034397	2			BOLT
8	04402887	AR			EXTENDER
9					BELT, Inner
					LABEL # 4522220-1
	0F618RAZ	1			Agate, 1995,96, Right
	0F619RAZ	1			Agate, 1995,96, Left
	0F618PB7	1			Blue, 1994,95, Right
	0F619PB7	1			Blue, 1994,95, Left
	0F618SP8	1			Blue Spruce, 1996, Right

RAM VAN/WAGON DAKOTA RAM PICKUP, RAM CAB AND CHASSIS (943)

SERIES	LINE	BODY	ENGINE	TRANSMISSION
NA = Not Available	N1 = MID SIZE PICK-UP (4x2)	51 = Wagon - 127" W.B.	NA = Not Available	NA = Not Available
	B1 = VANS AND WAGONS (4x2)	13 = Van - 127X" W.B.		
	B2 = VANS AND WAGONS (4x2)	12 = Van - 127" W.B.		
	B3 = VANS AND WAGONS (4x2)	11 = Van - 109" W.B.		
	R1 = (T300) CONVENTIONAL TRUCK (4x2)	51 = Wagon - 109" W.B.		
	R2 = (T300) CONVENTIONAL TRUCK (4x2)	52 = Wagon - 127X" W.B.		
	R3 = (T300) CONVENTIONAL TRUCK (4x2)	61 = BR - 118.7" W.B.		
	R4 = (T300) CONVENTIONAL TRUCK (4x2)	62 = BR - 134.7" W.B.		
	R5 = (T300) CONVENTIONAL TRUCK (4x2)	63 = BR - 138.7" W.B. (Cab & Chassis)		
	R6 = (T300) CONVENTIONAL TRUCK (4x2)	64 = BR - 162.7" W.B. (Cab & Chassis)		
	R7 = (T300) CONVENTIONAL TRUCK (4x2)	31 = BR - 138.7" W.B. (Club Cab)		
	R8 = (T300) CONVENTIONAL TRUCK (4x4)			

AR = use ase required - = Non illustrated part

BELTS--FRONT SEAT STANDARD CAB N BODY
Figure IAN-710

IAN-710A

ITEM	PART NUMBER	QTY	BODY	MODEL	DESCRIPTION
------	-------------	-----	------	-------	-------------

	0F619SP8	1			Blue Spruce, 1996, Left
	0F618PF6	1			Driftwood, 1994-96, Right
	0F619PF6	1			Driftwood, 1994-96, Left
	0F618PD5	1			Quartz, 1994, Right
	0F619PD5	1			Quartz, 1994, Left
	0F618KM6	1			Red, 1994,95, Right
	0F619KM6	1			Red, 1994,95, Left
-	05014765AA	AR			TETHER, Child Seat

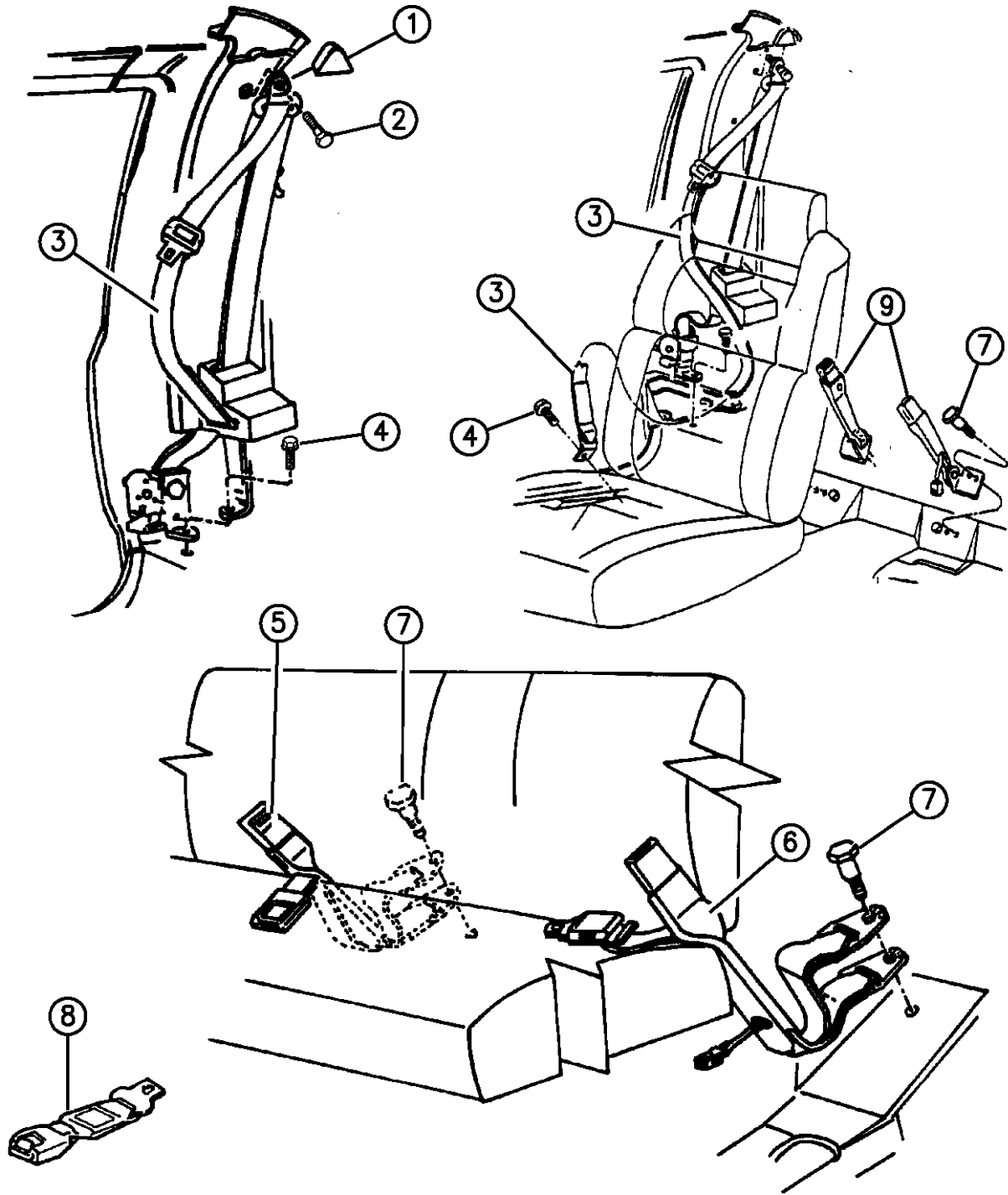

94377 710

RAM VAN/WAGON DAKOTA RAM PICKUP, RAM CAB AND CHASSIS (943)

SERIES	LINE	BODY	ENGINE	TRANSMISSION
NA = Not Available	N1 = MID SIZE PICK-UP (4x2)	51 = Wagon - 127" W.B.	NA = Not Available	NA = Not Available
	B1 = VANS AND WAGONS (4x2)	13 = Van - 127X" W.B.		
	B2 = VANS AND WAGONS (4x2)	12 = Van - 127" W.B.		
	B3 = VANS AND WAGONS (4x2)	11 = Van - 109" W.B.		
	R1 = (T300) CONVENTIONAL TRUCK (4x2)	51 = Wagon - 109" W.B.		
	R2 = (T300) CONVENTIONAL TRUCK (4x2)	52 = Wagon - 127X" W.B.		
	R3 = (T300) CONVENTIONAL TRUCK (4x2)	61 = BR - 118.7" W.B.		
	R4 = (T300) CONVENTIONAL TRUCK (4x2)	62 = BR - 134.7" W.B.		
	R5 = (T300) CONVENTIONAL TRUCK (4x2)	63 = BR - 138.7" W.B. (Cab & Chassis)		
	R6 = (T300) CONVENTIONAL TRUCK (4x2)	64 = BR - 162.7" W.B. (Cab & Chassis)		
	R7 = (T300) CONVENTIONAL TRUCK (4x2)	31 = BR - 138.7" W.B. (Club Cab)		
	R8 = (T300) CONVENTIONAL TRUCK (4x4)			

AR = use ase required - = Non illustrated part

BELTS--FRONT SEAT CLUB CAB N BODY
Figure IAN-720

IAN-720A

ITEM	PART NUMBER	QTY	BODY	MODEL	DESCRIPTION
1					BELT, Outer
					LABEL # 55314670-1
	5DB42RAZ	1			Agate, 1995,96, Right
	5DB43RAZ	1			Agate, 1995,96, Left
	5DB42PB7	1			Blue, 1994,95, Right
	5DB43PB7	1			Blue, 1994,95, Left
	5DB42SP8	1			Blue Spruce, 1996, Right
	5DB43SP8	1			Blue Spruce, 1996, Left
	5DB42PF6	1			Driftwood, 1994-96, Right
	5DB43PF6	1			Driftwood, 1994-96, Left
	5DB42PD5	1			Quartz, 1994, Right
	5DB43PD5	1			Quartz, 1994, Left
	5DB42MM6	1			Red, 1994,95, Right
	5DB43MM6	1			Red, 1994,95, Left
2	06034459	2			BOLT and WASHER
3					COVER, Turning Loop
	0F877RAZ	2			Agate, 1995,96
	0F877KB7	2			Blue, 1994,95
	0F877SP8	2			Blue Spruce, 1996
	0F877PF6	2			Driftwood, 1994-96
	0F877JD5	1			Quartz, 1994
	0F877LMA	2			Red, 1994,95

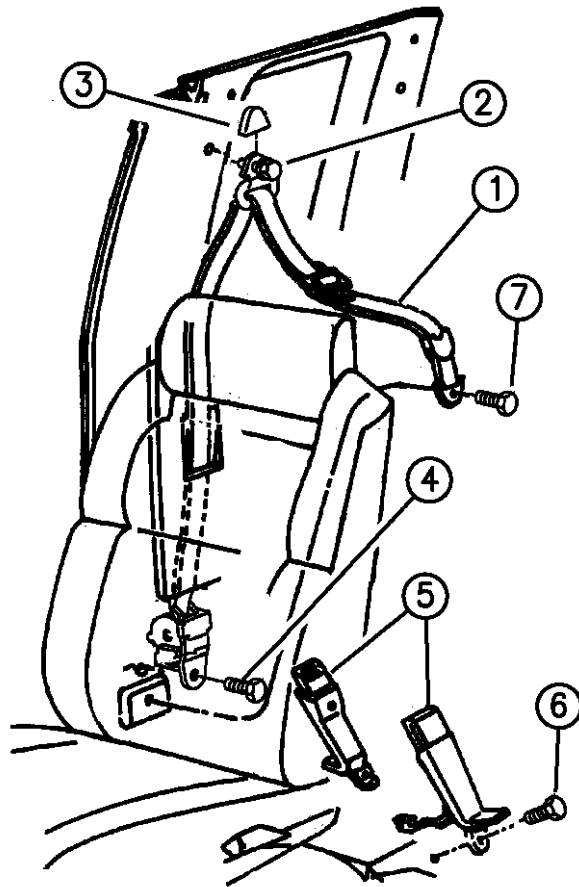
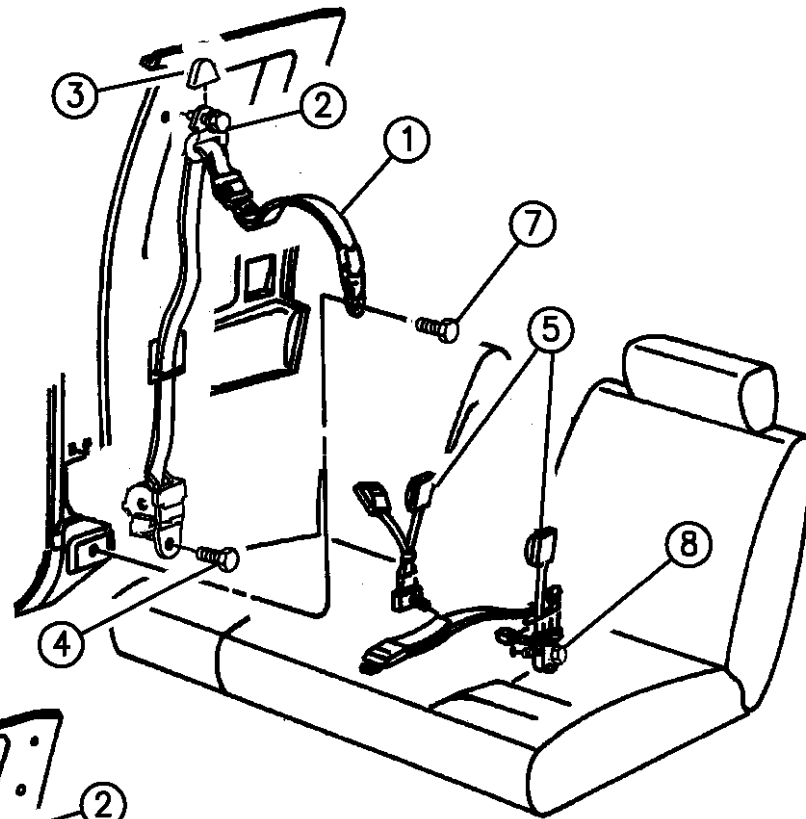

94377 720

RAM VAN/WAGON DAKOTA RAM PICKUP, RAM CAB AND CHASSIS (943)

SERIES	LINE	BODY	ENGINE	TRANSMISSION
NA = Not Available	N1 = MID SIZE PICK-UP (4x2)	51 = Wagon - 127" W.B.	NA = Not Available	NA = Not Available
	B1 = VANS AND WAGONS (4x2)	13 = Van - 127X" W.B.		
	B2 = VANS AND WAGONS (4x2)	12 = Van - 127" W.B.		
	B3 = VANS AND WAGONS (4x2)	11 = Van - 109" W.B.		
	R1 = (T300) CONVENTIONAL TRUCK (4x2)	51 = Wagon - 109" W.B.		
	R2 = (T300) CONVENTIONAL TRUCK (4x2)	52 = Wagon - 127X" W.B.		
	R3 = (T300) CONVENTIONAL TRUCK (4x2)	61 = BR - 118.7" W.B.		
	N5 = MID SIZE PICK-UP (4X4)	62 = BR - 134.7" W.B.		
	R6 = (T300) CONVENTIONAL TRUCK (4x4)	63 = BR - 138.7" W.B. (Cab & Chassis)		
	R7 = (T300) CONVENTIONAL TRUCK (4x4)	64 = BR - 162.7" W.B. (Cab & Chassis)		
	R8 = (T300) CONVENTIONAL TRUCK (4x4)	31 = BR - 138.7" W.B. (Club Cab)		

AR = use ase required - = Non illustrated part

BELTS--FRONT SEAT CLUB CAB N BODY
Figure IAN-720

IAN-720A

ITEM	PART NUMBER	QTY	BODY	MODEL	DESCRIPTION
4	06034383	2			BOLT
5					BELT, Inner
					w/Bucket Seat
					LABEL # 4432874-5
	0F806RAZ	1			Agate, 1995,96, Right
	0F807RAZ	1			Agate, 1995,96, Left
	0F806PB7	1			Blue, 1994,95, Right
	0F807PB7	1			Blue, 1994,95, Left
	0F806SP8	1			Blue Spruce, 1996, Right
	0F807SP8	1			Blue Spruce, 1996, Left
	0F806PF6	1			Driftwood, 1994-96, Right
	0F807PF6	1			Driftwood, 1994-96, Left
	0F806PD5	1			Quartz, 1994, Right
	0F807PD5	1			Quartz, 1994, Left
	0F806KM6	1			Red, 1994,95, Right
	0F807KM6	1			Red, 1994,95, Left
					w/60/40 Split Seat
					1994, LABEL # 55314596-7 or # 55314840-1
	5CS88LM6	1			Red, Right
	5CS89LM6	1			Red, Left
	5CS88PB7	1			Blue, Right

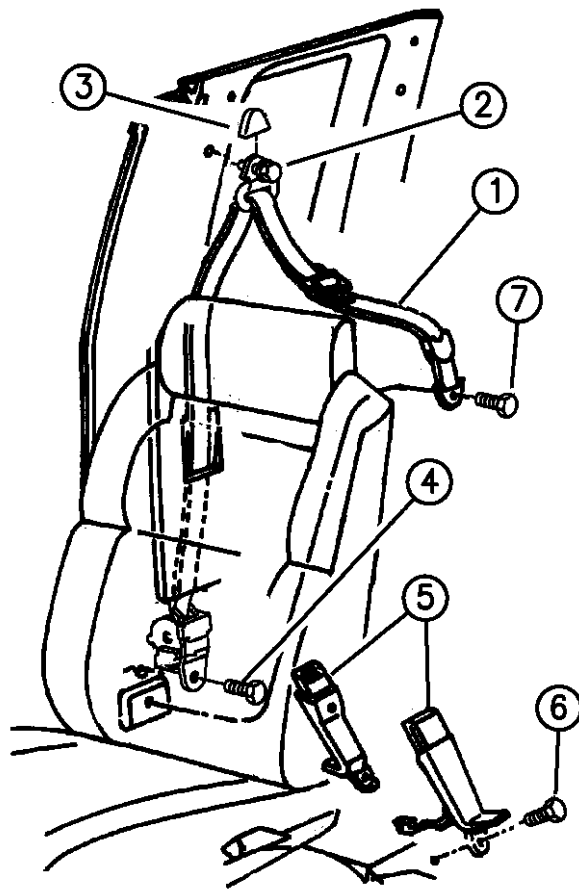
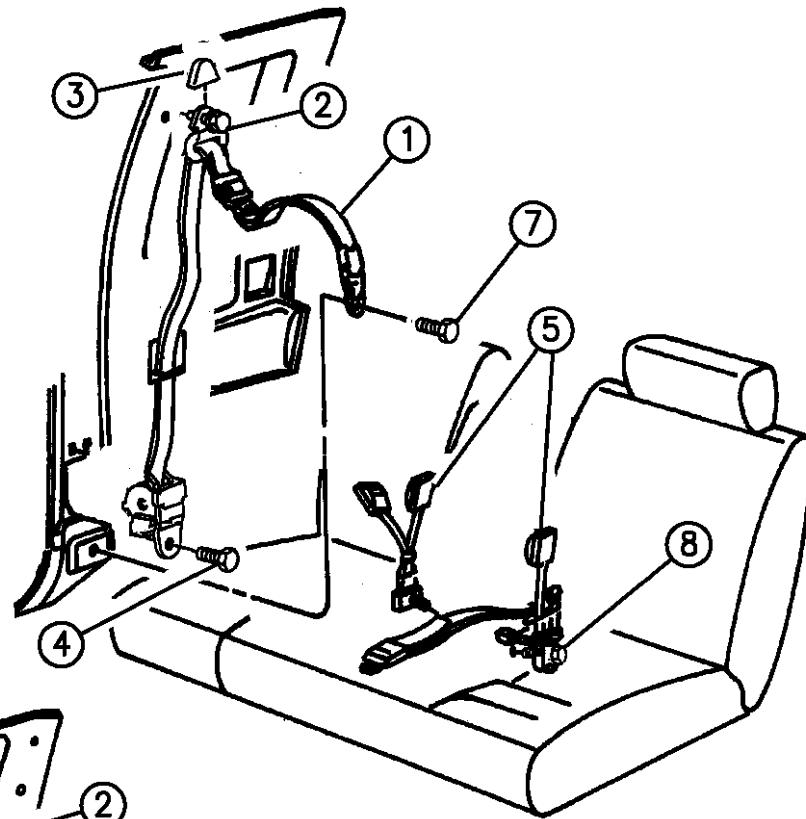

94377 720

RAM VAN/WAGON DAKOTA RAM PICKUP, RAM CAB AND CHASSIS (943)

SERIES	LINE	BODY	ENGINE	TRANSMISSION
NA = Not Available	N1 = MID SIZE PICK-UP (4x2)	51 = Wagon - 127" W.B.	NA = Not Available	NA = Not Available
	B1 = VANS AND WAGONS (4x2)	13 = Van - 127X" W.B.		
	B2 = VANS AND WAGONS (4x2)	12 = Van - 127" W.B.		
	B3 = VANS AND WAGONS (4x2)	11 = Van - 109" W.B.		
	R1 = (T300) CONVENTIONAL TRUCK (4x2)	51 = Wagon - 109" W.B.		
	R2 = (T300) CONVENTIONAL TRUCK (4x2)	52 = Wagon - 127X" W.B.		
	R3 = (T300) CONVENTIONAL TRUCK (4x2)	61 = BR - 118.7" W.B.		
	N5 = MID SIZE PICK-UP (4X4)	62 = BR - 134.7" W.B.		
	R6 = (T300) CONVENTIONAL TRUCK (4x4)	63 = BR - 138.7" W.B. (Cab & Chassis)		
	R7 = (T300) CONVENTIONAL TRUCK (4x4)	64 = BR - 162.7" W.B. (Cab & Chassis)		
	R8 = (T300) CONVENTIONAL TRUCK (4x4)	31 = BR - 138.7" W.B. (Club Cab)		

AR = use ase required - = Non illustrated part

BELTS--FRONT SEAT CLUB CAB N BODY
Figure IAN-720

IAN-720A

ITEM	PART NUMBER	QTY	BODY	MODEL	DESCRIPTION
------	-------------	-----	------	-------	-------------

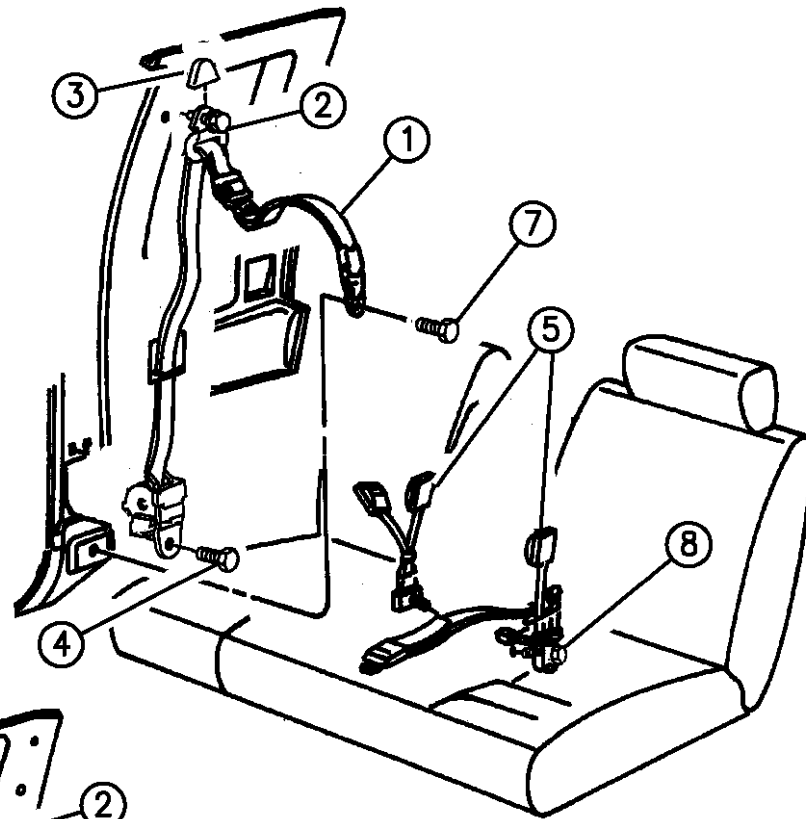

	5CS89PB7	1			Blue, Left
	5CS88PD5	1			Quartz, 1994, Right
	5CS89PD5	1			Quartz, 1994, Left
	5CS88PF6	1			Driftwood, Right
	5CS89PF6	1			Driftwood, Left
					1995,96, Label # 55314886-7
	5EG28RAZ	1			Agate, 1995,96, Right
	5EG29RAZ	1			Agate, 1995,96, Left
	5EG28RB7	1			Blue, 1994,95, Right
	5EG29RB7	1			Blue, 1994,95, Left
	5EG28SP8	1			Blue Spruce, 1996, Right
	5EG29SP8	1			Blue Spruce, 1996, Left
	5EG28RF6	1			Driftwood, 1995,96, Right
	5EG29RF6	1			Driftwood, 1995,96, Left
	5EG28RM6	1			Red, 1995, Right
	5EG29RM6	1			Red, 1995, Left
6	06034397	2			BOLT
7	06034394	2			BOLT
8					COVER, Seat Belt Bolt
	5BH18RAZ	2			Agate, 1995,96
	5BH18PB7	2			Blue, 1994,95

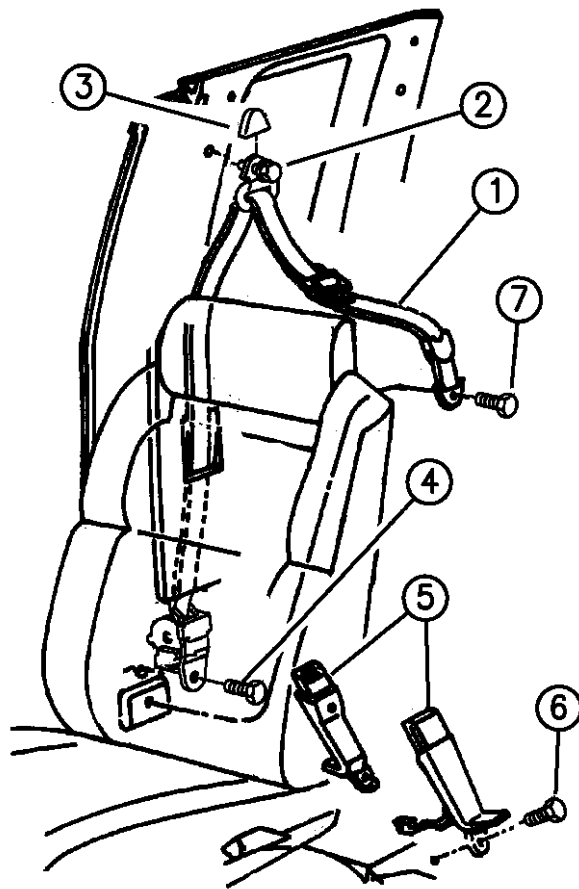

94377 720

RAM VAN/WAGON DAKOTA RAM PICKUP, RAM CAB AND CHASSIS (943)

SERIES	LINE	BODY	ENGINE	TRANSMISSION
NA = Not Available	N1 = MID SIZE PICK-UP (4x2)	51 = Wagon - 127" W.B.	NA = Not Available	NA = Not Available
	B1 = VANS AND WAGONS (4x2)	13 = Van - 127X" W.B.		
	B2 = VANS AND WAGONS (4x2)	12 = Van - 127" W.B.		
	B3 = VANS AND WAGONS (4x2)	11 = Van - 109" W.B.		
	R1 = (T300) CONVENTIONAL TRUCK (4x2)	51 = Wagon - 109" W.B.		
	R2 = (T300) CONVENTIONAL TRUCK (4x2)	52 = Wagon - 127X" W.B.		
	R3 = (T300) CONVENTIONAL TRUCK (4x2)	61 = BR - 118.7" W.B.		
	R4 = (T300) CONVENTIONAL TRUCK (4x2)	62 = BR - 134.7" W.B.		
	R5 = (T300) CONVENTIONAL TRUCK (4x2)	63 = BR - 138.7" W.B. (Cab & Chassis)		
	R6 = (T300) CONVENTIONAL TRUCK (4x2)	64 = BR - 162.7" W.B. (Cab & Chassis)		
	R7 = (T300) CONVENTIONAL TRUCK (4x2)	31 = BR - 138.7" W.B. (Club Cab)		
	R8 = (T300) CONVENTIONAL TRUCK (4x4)			

AR = use ase required - = Non illustrated part

BELTS--FRONT SEAT CLUB CAB N BODY
Figure IAN-720

IAN-720A

ITEM	PART NUMBER	QTY	BODY	MODEL	DESCRIPTION
------	-------------	-----	------	-------	-------------

	5BH18SP8	2			Blue Spruce, 1996
	5BH18PF6	2			Driftwood, 1994-96
	5BH18PD5	2			Quartz, 1994
	5BH18KM6	2			Red, 1994,95
-	06034395	1			BOLT
-	05014765AA	1			TETHER, Child Seat

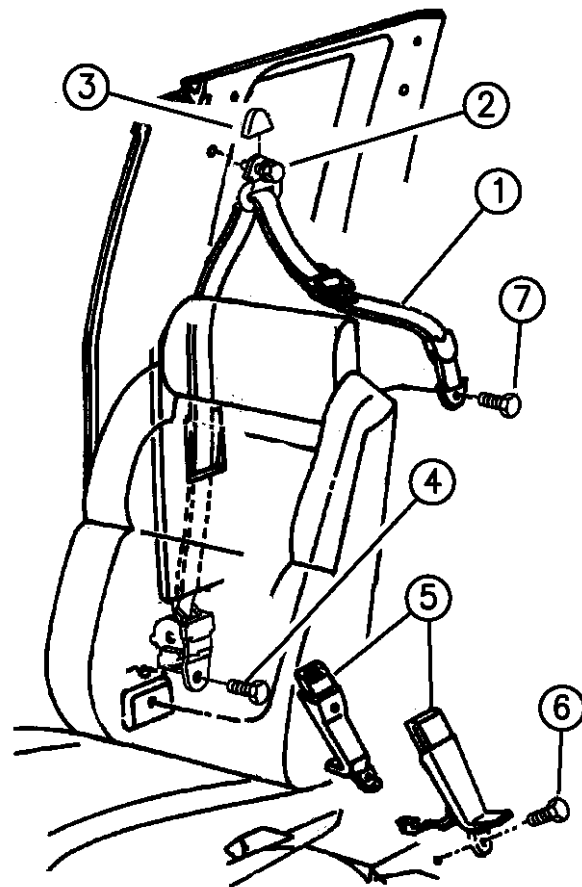
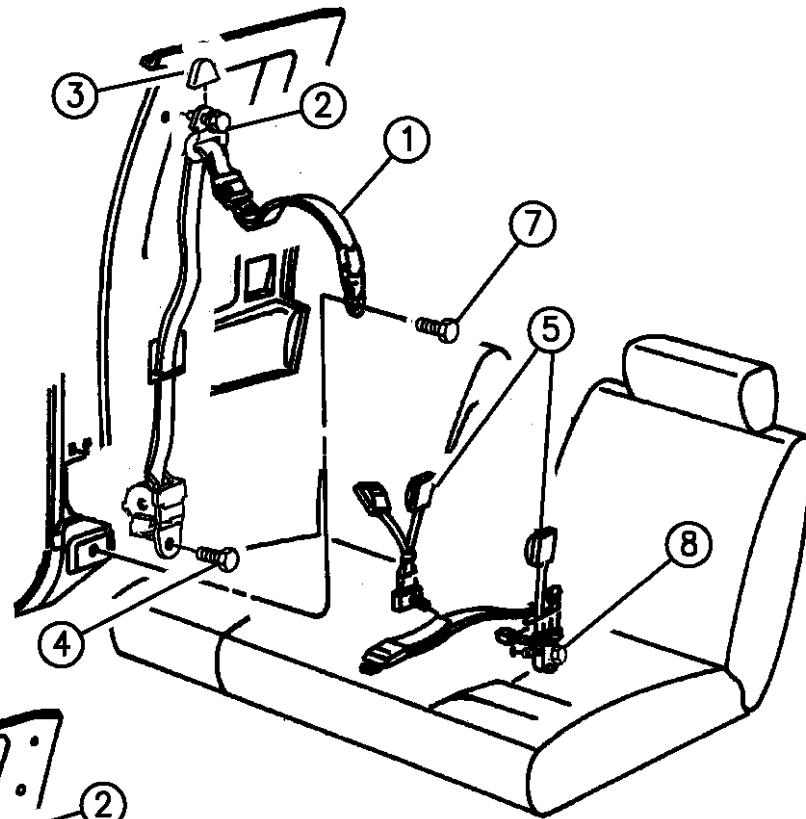

94377 720

RAM VAN/WAGON DAKOTA RAM PICKUP, RAM CAB AND CHASSIS (943)

SERIES	LINE	BODY	ENGINE	TRANSMISSION
NA = Not Available	N1 = MID SIZE PICK-UP (4x2)	51 = Wagon - 127" W.B.	NA = Not Available	NA = Not Available
	B1 = VANS AND WAGONS (4x2)	13 = Van - 127X" W.B.		
	B2 = VANS AND WAGONS (4x2)	12 = Van - 127" W.B.		
	B3 = VANS AND WAGONS (4x2)	11 = Van - 109" W.B.		
	R1 = (T300) CONVENTIONAL TRUCK (4x2)	51 = Wagon - 109" W.B.		
	R2 = (T300) CONVENTIONAL TRUCK (4x2)	52 = Wagon - 127X" W.B.		
	R3 = (T300) CONVENTIONAL TRUCK (4x2)	61 = BR - 118.7" W.B.		
	R4 = (T300) CONVENTIONAL TRUCK (4x2)	62 = BR - 134.7" W.B.		
	R5 = (T300) CONVENTIONAL TRUCK (4x2)	63 = BR - 138.7" W.B. (Cab & Chassis)		
	R6 = (T300) CONVENTIONAL TRUCK (4x2)	64 = BR - 162.7" W.B. (Cab & Chassis)		
	R7 = (T300) CONVENTIONAL TRUCK (4x2)	31 = BR - 138.7" W.B. (Club Cab)		
	N5 = MID SIZE PICK-UP (4X4)			
	R6 = (T300) CONVENTIONAL TRUCK (4x4)			
	R7 = (T300) CONVENTIONAL TRUCK (4x4)			
	R8 = (T300) CONVENTIONAL TRUCK (4x4)			

AR = use ase required - = Non illustrated part

BELTS--REAR SEAT EXTENDED CAB N BODY
Figure IAN-730

IAN-730A

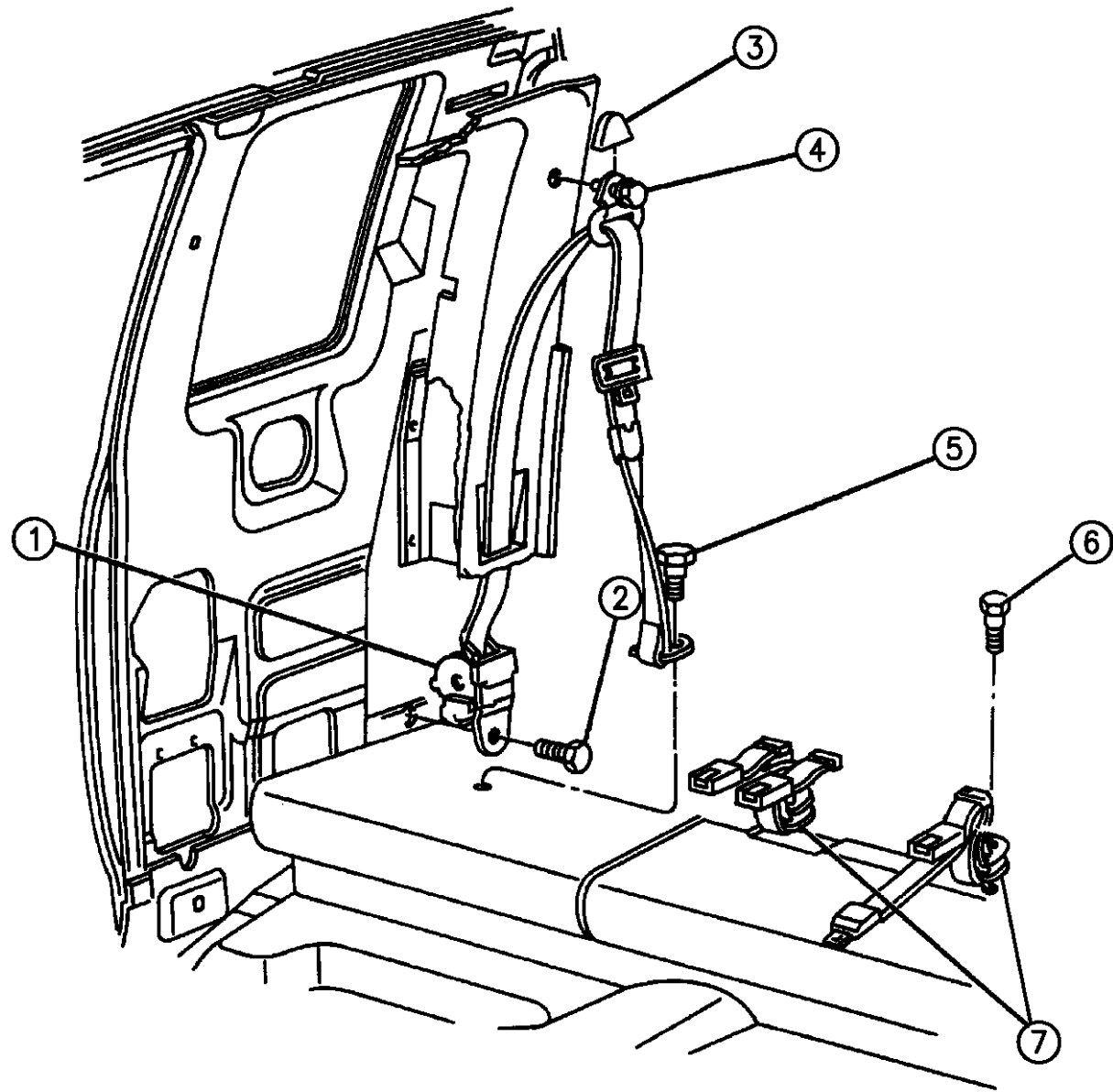

94377 720

ITEM	PART NUMBER	QTY	BODY	MODEL	DESCRIPTION
1					BELT, Outer
					LABEL # 55314670-1
	5DB42RAZ	1			Agate, 1995,96, Right
	5DB43RAZ	1			Agate, 1995,96, Left
	5DB42PB7	1			Blue, 1944,95, Right
	5DB43PB7	1			Blue, 1944,95, Left
	5DB42SP8	1			Blue Spruce, 1996, Right
	5DB43SP8	1			Blue Spruce, 1996, Left
	5DB42PF6	1			Driftwood, 1994-96, Right
	5DB43PF6	1			Driftwood, 1994-96, Left
	5DB42PD5	1			Quartz, 1994, Right
	5DB43PD5	1			Quartz, 1994, Left
	5DB42MM6	1			Red, 1994,95, Right
	5DB43MM6	1			Red, 1994,95, Left
2	06034383	2			BOLT
3					COVER, Turning Loop
	0F877RAZ	2			Agate, 1995,96
	0F877KB7	2			Blue, 1994,95
	0F877SP8	2			Blue Spruce, 1996
	0F877PF6	2			Driftwood, 1994-96
	0F877JD5	2			Quartz, 1994
	0F877LMA	2			Red, 1994,95

RAM VAN/WAGON DAKOTA RAM PICKUP, RAM CAB AND CHASSIS (943)

SERIES	LINE	BODY	ENGINE	TRANSMISSION
NA = Not Available	N1 = MID SIZE PICK-UP (4x2)	51 = Wagon - 127" W.B.	NA = Not Available	NA = Not Available
	B1 = VANS AND WAGONS (4x2)	13 = Van - 127X" W.B.		
	B2 = VANS AND WAGONS (4x2)	12 = Van - 127" W.B.		
	B3 = VANS AND WAGONS (4x2)	11 = Van - 109" W.B.		
	R1 = (T300) CONVENTIONAL TRUCK (4x2)	51 = Wagon - 109" W.B.		
	R2 = (T300) CONVENTIONAL TRUCK (4x2)	52 = Wagon - 127X" W.B.		
	R3 = (T300) CONVENTIONAL TRUCK (4x2)	61 = BR - 118.7" W.B.		
		62 = BR - 134.7" W.B.		
		63 = BR - 138.7" W.B. (Cab & Chassis)		
		64 = BR - 162.7" W.B. (Cab & Chassis)		
		31 = BR - 138.7" W.B. (Club Cab)		
	N5 = MID SIZE PICK-UP (4X4)			
	R6 = (T300) CONVENTIONAL TRUCK (4x4)			
	R7 = (T300) CONVENTIONAL TRUCK (4x4)			
	R8 = (T300) CONVENTIONAL TRUCK (4x4)			

AR = use ase required - = Non illustrated part

BELTS--REAR SEAT EXTENDED CAB N BODY
Figure IAN-730

IAN-730A

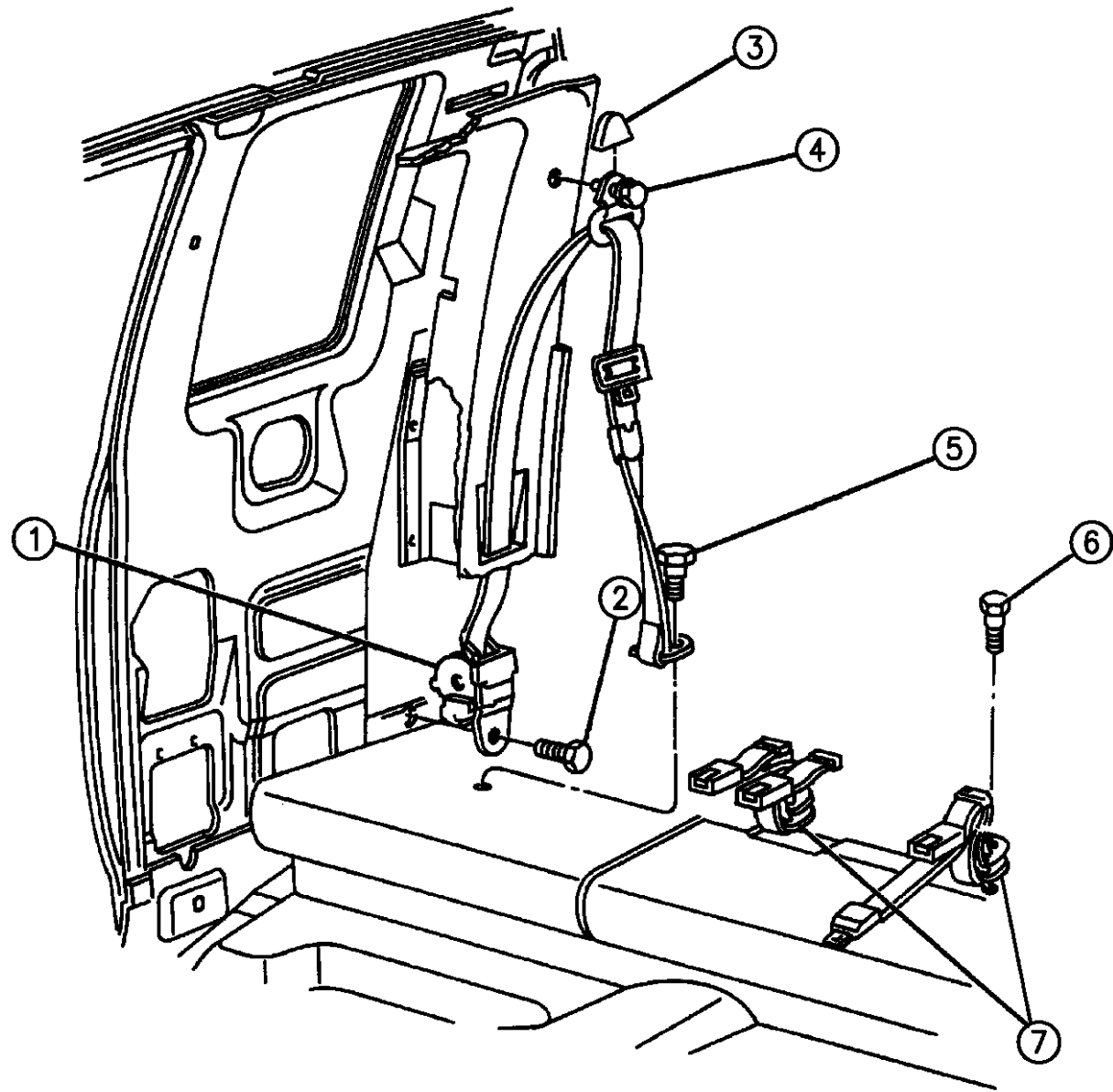

94377 720

ITEM	PART NUMBER	QTY	BODY	MODEL	DESCRIPTION
4	06034459	2			BOLT and WASHER
5	06034394	2			BOLT
6	06034397	2			BOLT
7					BELT, Inner
					LABEL # 4432876-7
	0F812KM6	1			Red, 1994,95, Right
	0F813KM6	1			Red, 1994,95, Left
	0F812PB7	1			Blue, 1994,95, Right
	0F813PB7	1			Blue, 1994,95, Left
	0F812SP8	1			Blue Spruce, 1996, Right
	0F813SP8	1			Blue Spruce, 1996, Left
	0F812PD5	1			Quartz, 1994, Right
	0F813PD5	1			Quartz, 1994, Left
	0F812PF6	1			Driftwood, 1994,96, Right
	0F813PF6	1			Driftwood, 1994,96, Left
	0F812RAZ	1			Agate, 1995,96, Right
	0F813RAZ	1			Agate, 1995,96, Left
					Plug, M24.00 Dia., Seat Belt Buckle Bolt Hole Cover
	5AB22KM6	AR			Red
	5AB22PB7	AR			Red

RAM VAN/WAGON DAKOTA RAM PICKUP, RAM CAB AND CHASSIS (943)

SERIES	LINE	BODY	ENGINE	TRANSMISSION
NA = Not Available	N1 = MID SIZE PICK-UP (4x2)	51 = Wagon - 127" W.B.	NA = Not Available	NA = Not Available
	B1 = VANS AND WAGONS (4x2)	13 = Van - 127X" W.B.		
	B2 = VANS AND WAGONS (4x2)	12 = Van - 127" W.B.		
	B3 = VANS AND WAGONS (4x2)	11 = Van - 109" W.B.		
	R1 = (T300) CONVENTIONAL TRUCK (4x2)	51 = Wagon - 109" W.B.		
	R2 = (T300) CONVENTIONAL TRUCK (4x2)	52 = Wagon - 127X" W.B.		
	R3 = (T300) CONVENTIONAL TRUCK (4x2)	61 = BR - 118.7" W.B.		
		62 = BR - 134.7" W.B.		
		63 = BR - 138.7" W.B. (Cab & Chassis)		
		64 = BR - 162.7" W.B. (Cab & Chassis)		
		31 = BR - 138.7" W.B. (Club Cab)		
	N5 = MID SIZE PICK-UP (4X4)			
	R6 = (T300) CONVENTIONAL TRUCK (4x4)			
	R7 = (T300) CONVENTIONAL TRUCK (4x4)			
	R8 = (T300) CONVENTIONAL TRUCK (4x4)			

AR = use ase required - = Non illustrated part

BELTS--REAR SEAT EXTENDED CAB N BODY
Figure IAN-730

IAN-730A

ITEM	PART NUMBER	QTY	BODY	MODEL	DESCRIPTION
	5AB22LD5	AR			Quartz
-	05014765AA	AR			TETHER, Child Seat

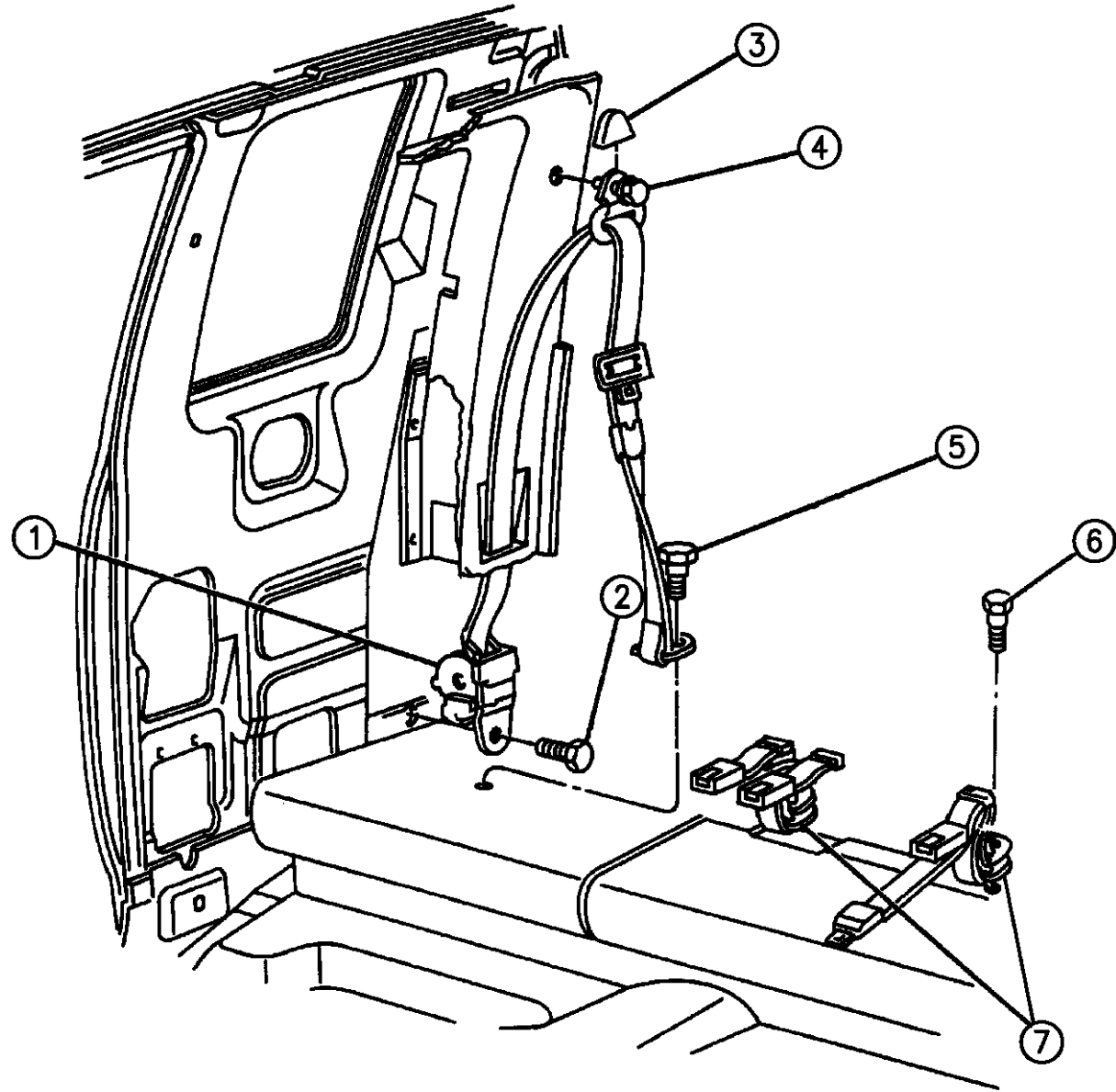

94377 720

RAM VAN/WAGON DAKOTA RAM PICKUP, RAM CAB AND CHASSIS (943)

SERIES	LINE	BODY	ENGINE	TRANSMISSION
NA = Not Available	N1 = MID SIZE PICK-UP (4x2)	51 = Wagon - 127" W.B.	NA = Not Available	NA = Not Available
	B1 = VANS AND WAGONS (4x2)	13 = Van - 127X" W.B.		
	B2 = VANS AND WAGONS (4x2)	12 = Van - 127" W.B.		
	B3 = VANS AND WAGONS (4x2)	11 = Van - 109" W.B.		
	R1 = (T300) CONVENTIONAL TRUCK (4x2)	51 = Wagon - 109" W.B.		
	R2 = (T300) CONVENTIONAL TRUCK (4x2)	52 = Wagon - 127X" W.B.		
	R3 = (T300) CONVENTIONAL TRUCK (4x2)	61 = BR - 118.7" W.B.		
	R4 = (T300) CONVENTIONAL TRUCK (4x2)	62 = BR - 134.7" W.B.		
	R5 = (T300) CONVENTIONAL TRUCK (4x2)	63 = BR - 138.7" W.B. (Cab & Chassis)		
	R6 = (T300) CONVENTIONAL TRUCK (4x2)	64 = BR - 162.7" W.B. (Cab & Chassis)		
	R7 = (T300) CONVENTIONAL TRUCK (4x2)	31 = BR - 138.7" W.B. (Club Cab)		
	R8 = (T300) CONVENTIONAL TRUCK (4x4)			

AR = use ase required - = Non illustrated part

ADJUSTER MANUAL AND ATTACHING PARTS 60/40 AND BUCKET SEAT N TRUCK
Figure IAN-810

IAN-810B

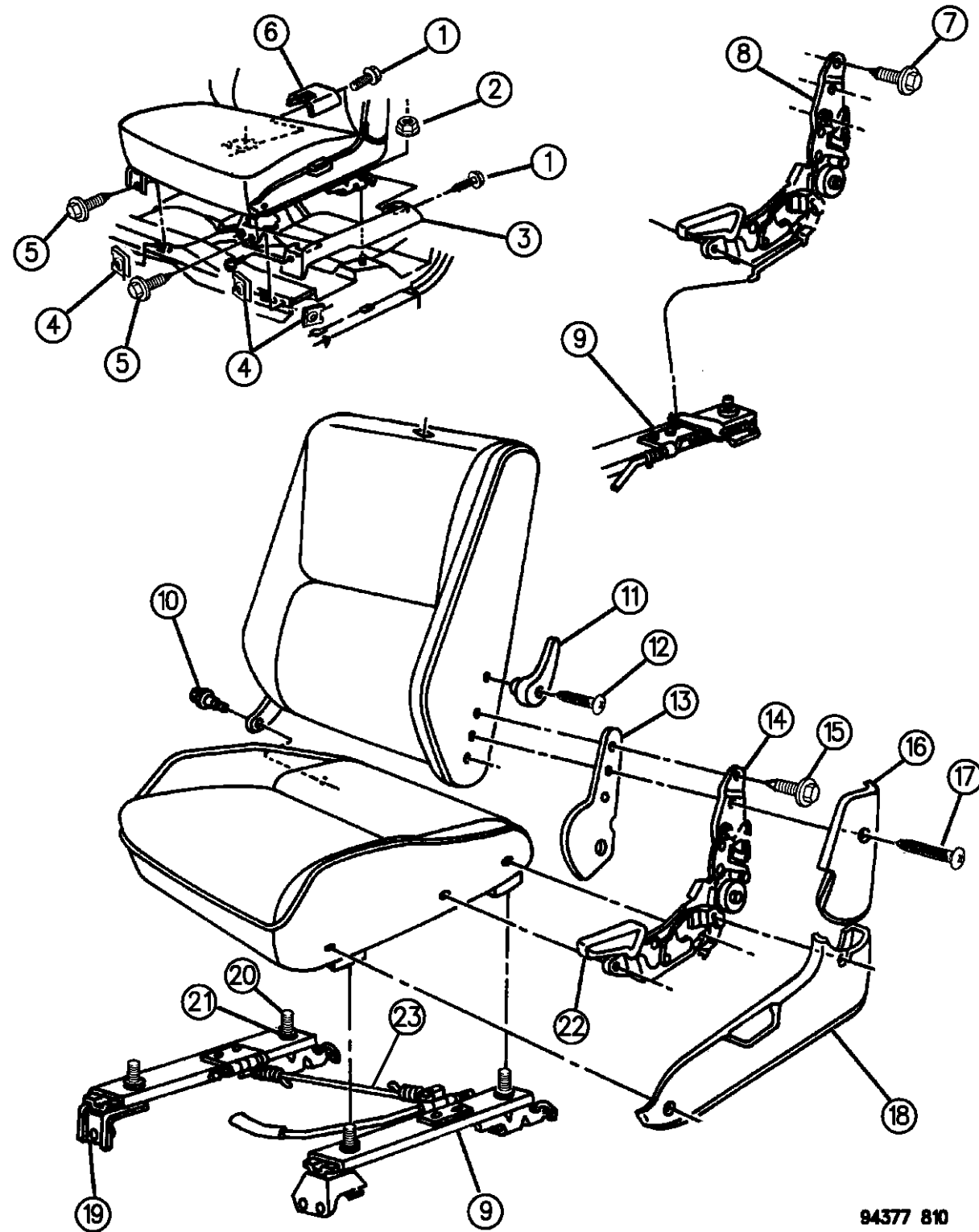

94377 810

ITEM	PART NUMBER	QTY	BODY	MODEL	DESCRIPTION
1	06035716	AR			SCREW, 1996, .164-15.625, 1994,95 Not Serviced, .164-18.625
2	06502948	AR			NUT
3					COVER, Adjuster 1994,95, PASSENGER, OUTER
	0S882PB7	1			Blue
	0S882PF6	1			Driftwood
	0S882PD5	1			Quartz
	0S882LMA	1			Red 1996, PASSENGER, OUTER
	0S882SP8	1			Blue Spruce
	0S882PF6	1			Driftwood
	0S882PD5	1			Quartz 1994,95, DRIVER, OUTER
	0S883PB7	1			Blue
	0S883PF6	1			Driftwood
	0S883PD5	1			Quartz
	0S883LMA	1			Red 1996, DRIVER, OUTER
	0S883SP8	1			Blue Spruce
	0S883PF6	1			Driftwood
	0S883PD5	1			Quartz
4	06101283	AR			U-NUT

RAM VAN/WAGON DAKOTA RAM PICKUP, RAM CAB AND CHASSIS (943)

SERIES	LINE	BODY	ENGINE	TRANSMISSION
NA = Not Available	N1 = MID SIZE PICK-UP (4x2)	51 = Wagon - 127" W.B.	NA = Not Available	NA = Not Available
	B1 = VANS AND WAGONS (4x2)	13 = Van - 127X" W.B.		
	B2 = VANS AND WAGONS (4x2)	12 = Van - 127" W.B.		
	B3 = VANS AND WAGONS (4x2)	11 = Van - 109" W.B.		
	R1 = (T300) CONVENTIONAL TRUCK (4x2)	51 = Wagon - 109" W.B.		
	R2 = (T300) CONVENTIONAL TRUCK (4x2)	52 = Wagon - 127X" W.B.		
	R3 = (T300) CONVENTIONAL TRUCK (4x2)	61 = BR - 118.7" W.B.		
	N5 = MID SIZE PICK-UP (4X4)	62 = BR - 134.7" W.B.		
	R6 = (T300) CONVENTIONAL TRUCK (4x4)	63 = BR - 138.7" W.B. (Cab & Chassis)		
	R7 = (T300) CONVENTIONAL TRUCK (4x4)	64 = BR - 162.7" W.B. (Cab & Chassis)		
	R8 = (T300) CONVENTIONAL TRUCK (4x4)	31 = BR - 138.7" W.B. (Club Cab)		

AR = use ase required - = Non illustrated part

ADJUSTER MANUAL AND ATTACHING PARTS 60/40 AND BUCKET SEAT N TRUCK
Figure IAN-810

IAN-810B

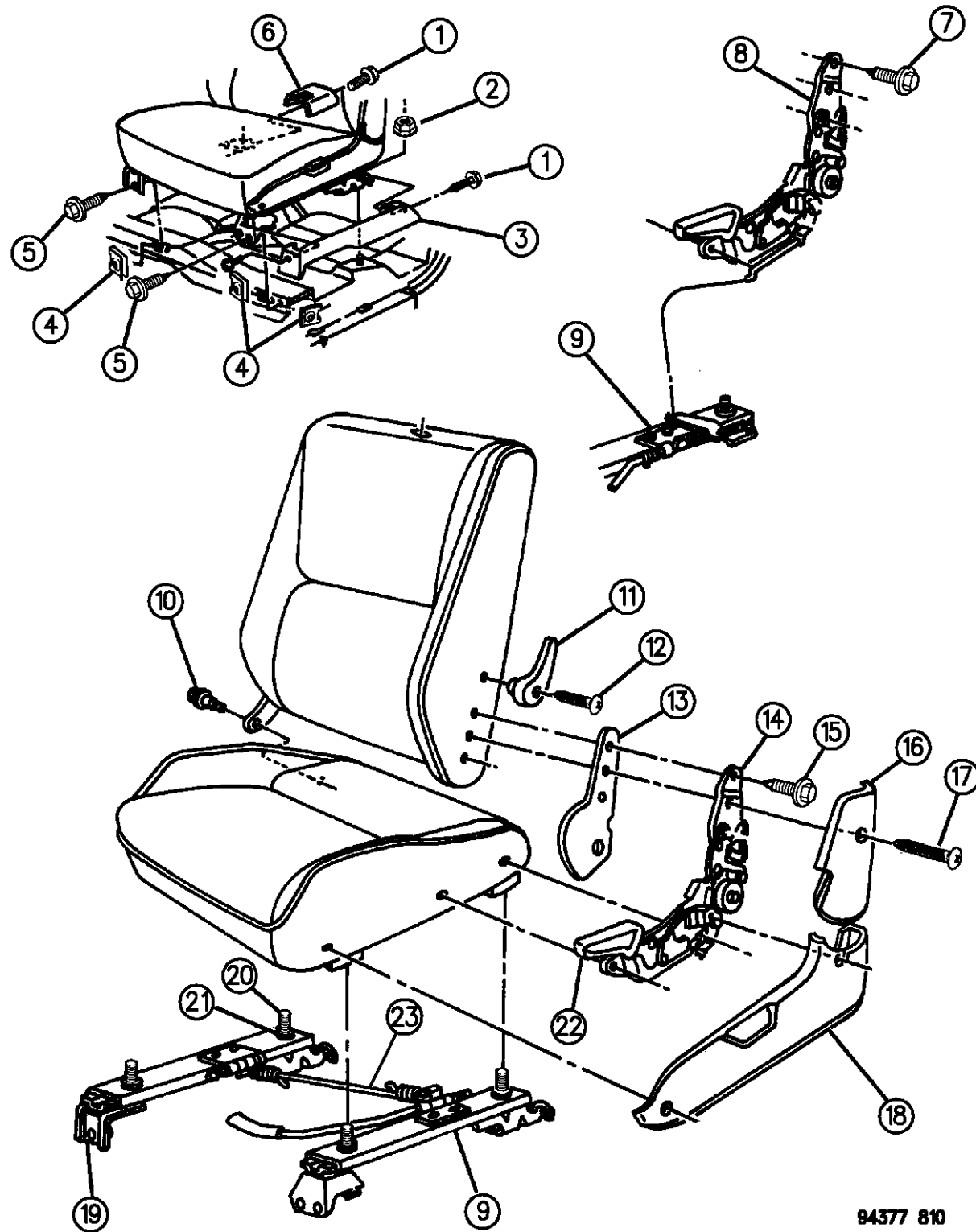

94377 810

ITEM	PART NUMBER	QTY	BODY	MODEL	DESCRIPTION
5		3			SCREW, (Not Serv.)
6					COVER, Adjuster
					1994,95, PASSENGER, INNER
	0S512PB7	1			Blue
	0S512PF6	1			Driftwood
	0S512PD5	1			Quartz
	0S512KM6	1			Red
					1996, PASSENGER INNER
	0S512SP8	1			Blue Spruce
	0S512PF6	1			Driftwood
	0S512PD5	1			Quartz
					1994,95, DRIVER, INNER
	0S513PB7	1			Blue
	0S513PF6	1			Driftwood
	0S513PD5	1			Quartz
	0S513KM6	1			Red
					1996, DRIVER, INNER
	0S513SP8	1			Blue Spruce
	0S513PF6	1			Driftwood
	0S513PD5	1			Quartz
7	06501222	AR			SCREW

RAM VAN/WAGON DAKOTA RAM PICKUP, RAM CAB AND CHASSIS (943)

SERIES	LINE	BODY	ENGINE	TRANSMISSION
NA = Not Available	N1 = MID SIZE PICK-UP (4x2)	51 = Wagon - 127" W.B.	NA = Not Available	NA = Not Available
	B1 = VANS AND WAGONS (4x2)	13 = Van - 127X" W.B.		
	B2 = VANS AND WAGONS (4x2)	12 = Van - 127" W.B.		
	B3 = VANS AND WAGONS (4x2)	11 = Van - 109" W.B.		
	R1 = (T300) CONVENTIONAL TRUCK (4x2)	51 = Wagon - 109" W.B.		
	R2 = (T300) CONVENTIONAL TRUCK (4x2)	52 = Wagon - 127X" W.B.		
	R3 = (T300) CONVENTIONAL TRUCK (4x2)	61 = BR - 118.7" W.B.		
	N5 = MID SIZE PICK-UP (4X4)	62 = BR - 134.7" W.B.		
	R6 = (T300) CONVENTIONAL TRUCK (4x4)	63 = BR - 138.7" W.B. (Cab & Chassis)		
	R7 = (T300) CONVENTIONAL TRUCK (4x4)	64 = BR - 162.7" W.B. (Cab & Chassis)		
	R8 = (T300) CONVENTIONAL TRUCK (4x4)	31 = BR - 138.7" W.B. (Club Cab)		

AR = use ase required - = Non illustrated part

ADJUSTER MANUAL AND ATTACHING PARTS 60/40 AND BUCKET SEAT N TRUCK
Figure IAN-810

IAN-810B

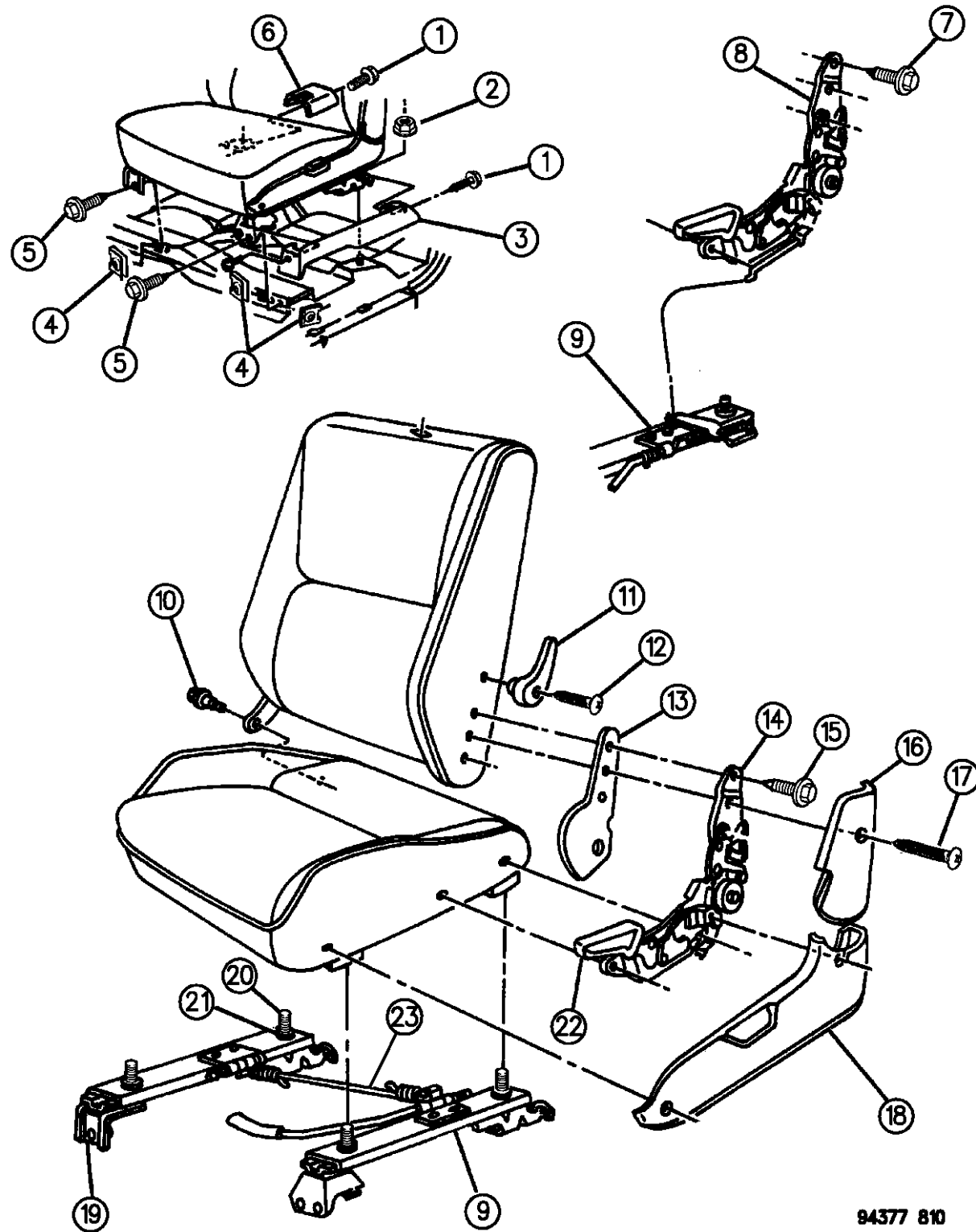

94377 810

ITEM	PART NUMBER	QTY	BODY	MODEL	DESCRIPTION
8					RECLINER
	04482342	1		31	w/E-Z Entry (Right)
	55034321	1		31	Left
	55028262	1		61-62	w/o E/Z Entry, Right
	55028263	1		61-62	w/o E/Z Entry, Left
9					ADJUSTER
					OUTBOARD
	04723648	1			Passenger - w/EZ Entry
	04723678	1			Passenger - w/o EZ Entry
	04723657	1			Driver
10					BOLT, Pivot Inner
	06501346	1			Up to 1-3-94
	04773852	1			After 1-3-94
11	04746038	1			HANDLE, Lumbar (Left Only)
12	06501576	1			SCREW
13	04327671	1			PROTECTOR, Front Seat Trim
14	55028262	1		61-62	RECLINER, Right
	55028263	1		61-62	RECLINER, Left
15	06501222	2			SCREW
16					SHIELD, Front Seat Back (w/Button Inertia Release)
					OUTER, (Passenger)

RAM VAN/WAGON DAKOTA RAM PICKUP, RAM CAB AND CHASSIS (943)

SERIES	LINE	BODY	ENGINE	TRANSMISSION
NA = Not Available	N1 = MID SIZE PICK-UP (4x2)	51 = Wagon - 127" W.B.	NA = Not Available	NA = Not Available
	B1 = VANS AND WAGONS (4x2)	13 = Van - 127X" W.B.		
	B2 = VANS AND WAGONS (4x2)	12 = Van - 127" W.B.		
	B3 = VANS AND WAGONS (4x2)	11 = Van - 109" W.B.		
	R1 = (T300) CONVENTIONAL TRUCK (4x2)	51 = Wagon - 109" W.B.		
	R2 = (T300) CONVENTIONAL TRUCK (4x2)	52 = Wagon - 127X" W.B.		
	R3 = (T300) CONVENTIONAL TRUCK (4x2)	61 = BR - 118.7" W.B.		
	N5 = MID SIZE PICK-UP (4X4)	62 = BR - 134.7" W.B.		
	R6 = (T300) CONVENTIONAL TRUCK (4x4)	63 = BR - 138.7" W.B. (Cab & Chassis)		
	R7 = (T300) CONVENTIONAL TRUCK (4x4)	64 = BR - 162.7" W.B. (Cab & Chassis)		
	R8 = (T300) CONVENTIONAL TRUCK (4x4)	31 = BR - 138.7" W.B. (Club Cab)		

AR = use ase required - = Non illustrated part

ADJUSTER MANUAL AND ATTACHING PARTS 60/40 AND BUCKET SEAT N TRUCK
Figure IAN-810

IAN-810B

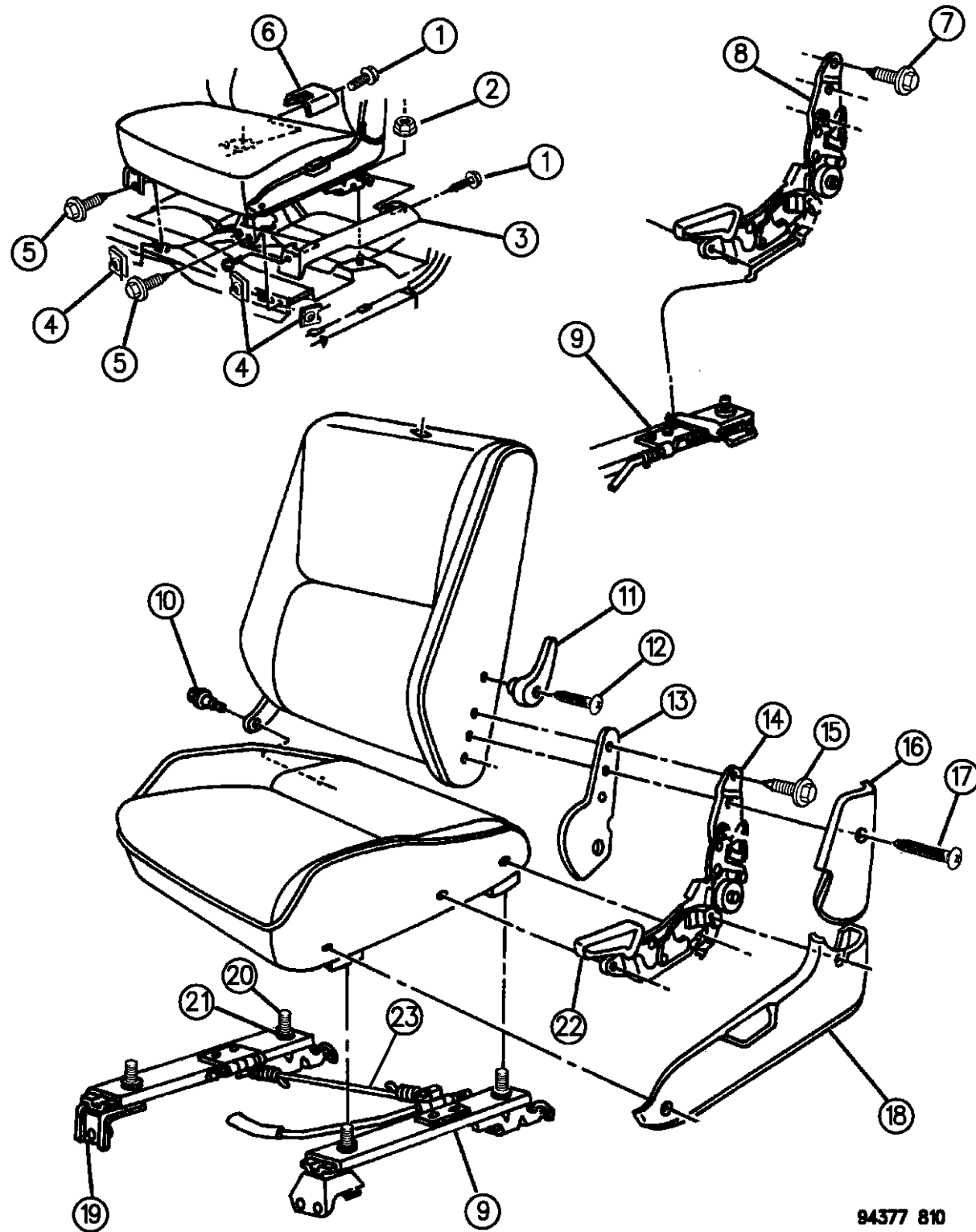

94377 810

ITEM	PART NUMBER	QTY	BODY	MODEL	DESCRIPTION
	5BF60KM6	1			Red, 1994,95
	5BF60PB7	1			Blue, 1994,95
	5BF60SP8	1			Blue Spruce, 1996
	5BF60PD5	1			Quartz
	5BF60PF6	1			Driftwood
					OUTER, (Driver)
	5BF61KM6	1			Red, 1994,95
	5BF61PB7	1			Blue, 1994,95
	5BF61SP8	1			Blue Spruce, 1996
	5BF61PD5	1			Quartz
	5BF61PF6	1			Driftwood
					INNER, (Passenger)
	5BF61KM6	1			Red, 1994,95
	5BF61PB7	1			Blue, 1994,95
	5BF61SP8	1			Blue Spruce, 1996
	5BF61PD5	1			Quartz
	5BF61PF6	1			Driftwood
					INNER, (Driver)
	5BF60KM6	1			Red, 1994,95
	5BF60PB7	1			Blue, 1994,95
	5BF60SP8	1			Blue Spruce, 1996

RAM VAN/WAGON DAKOTA RAM PICKUP, RAM CAB AND CHASSIS (943)

SERIES	LINE	BODY	ENGINE	TRANSMISSION
NA = Not Available	N1 = MID SIZE PICK-UP (4x2)	51 = Wagon - 127" W.B.	NA = Not Available	NA = Not Available
	B1 = VANS AND WAGONS (4x2)	13 = Van - 127X" W.B.		
	B2 = VANS AND WAGONS (4x2)	12 = Van - 127" W.B.		
	B3 = VANS AND WAGONS (4x2)	11 = Van - 109" W.B.		
	R1 = (T300) CONVENTIONAL TRUCK (4x2)	51 = Wagon - 109" W.B.		
	R2 = (T300) CONVENTIONAL TRUCK (4x2)	52 = Wagon - 127X" W.B.		
	R3 = (T300) CONVENTIONAL TRUCK (4x2)	61 = BR - 118.7" W.B.		
	N5 = MID SIZE PICK-UP (4X4)	62 = BR - 134.7" W.B.		
	R6 = (T300) CONVENTIONAL TRUCK (4x4)	63 = BR - 138.7" W.B. (Cab & Chassis)		
	R7 = (T300) CONVENTIONAL TRUCK (4x4)	64 = BR - 162.7" W.B. (Cab & Chassis)		
	R8 = (T300) CONVENTIONAL TRUCK (4x4)	31 = BR - 138.7" W.B. (Club Cab)		

AR = use ase required - = Non illustrated part

ADJUSTER MANUAL AND ATTACHING PARTS 60/40 AND BUCKET SEAT N TRUCK
Figure IAN-810

IAN-810B

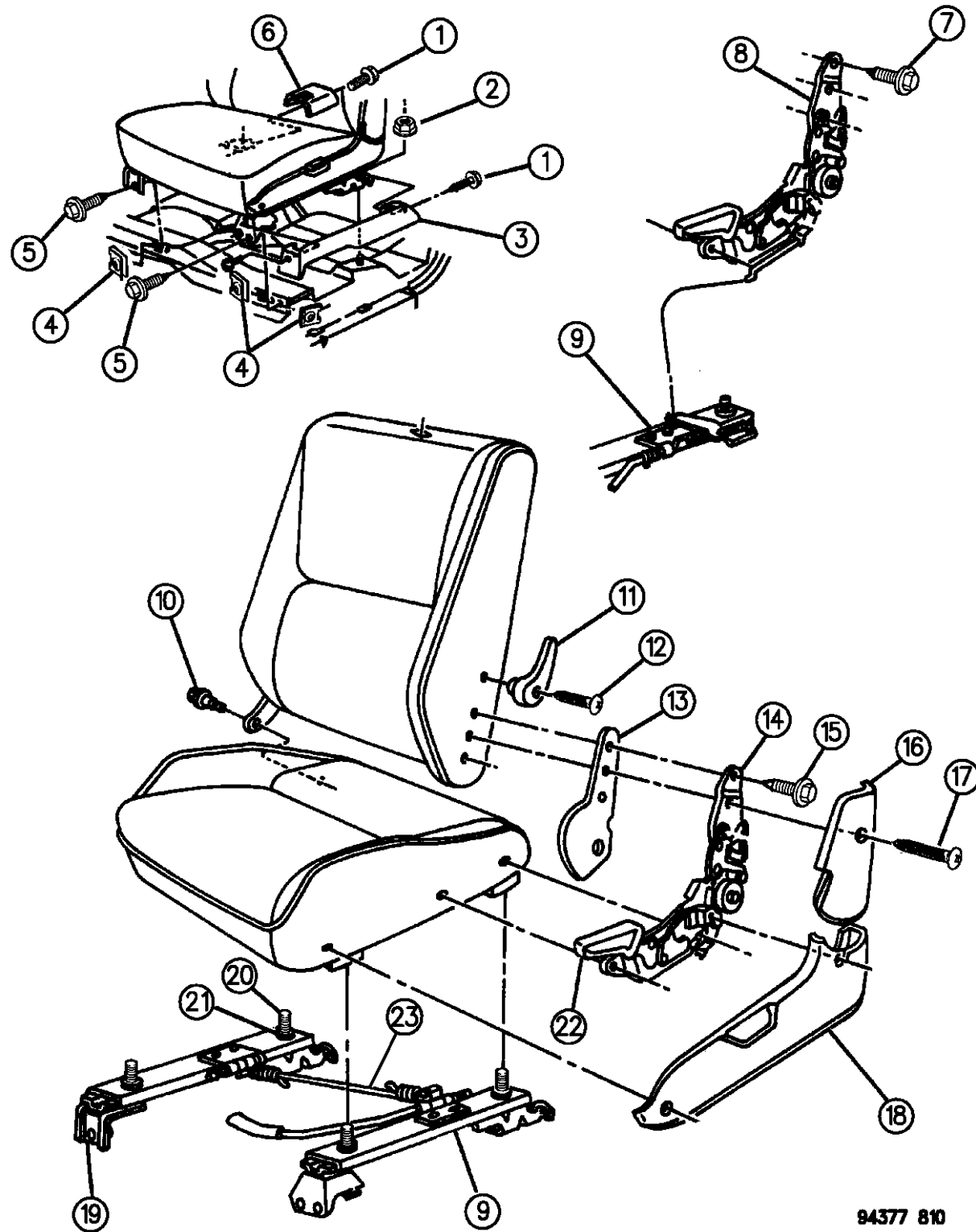

ITEM	PART NUMBER	QTY	BODY	MODEL	DESCRIPTION
	5BF60PD5	1			Quartz
	5BF60PF6	1			Driftwood
17		AR			SCREW, (Not Serv.) (M8x1 1/4)
18					SHIELD, Front Cushion (P.A.R.) OUTER Passenger
	0S458PF6	1			1994,95
	0S458SF5	1			1996
	0S765JV4	1			Driver INNER
	0S765JV4	1			Passenger
19	0S458PF6	1			Driver ADJUSTER INNER
	04723649	1			Passenger
	04723668	1			Driver
20	00181088	AR			SCREW AND WASHER, Adjuster To Seat
21	06028040	2			RETAINER, Push On
22					HANDLE, Latch Release (Serv. In Item Item 14)
23					WIRE
	55195301	1			Up to 1-3-94

RAM VAN/WAGON DAKOTA RAM PICKUP, RAM CAB AND CHASSIS (943)

SERIES	LINE	BODY	ENGINE	TRANSMISSION
NA = Not Available	N1 = MID SIZE PICK-UP (4x2)	51 = Wagon - 127" W.B.	NA = Not Available	NA = Not Available
	B1 = VANS AND WAGONS (4x2)	13 = Van - 127X" W.B.		
	B2 = VANS AND WAGONS (4x2)	12 = Van - 127" W.B.		
	B3 = VANS AND WAGONS (4x2)	11 = Van - 109" W.B.		
	R1 = (T300) CONVENTIONAL TRUCK (4x2)	51 = Wagon - 109" W.B.		
	R2 = (T300) CONVENTIONAL TRUCK (4x2)	52 = Wagon - 127X" W.B.		
	R3 = (T300) CONVENTIONAL TRUCK (4x2)	61 = BR - 118.7" W.B.		
	N5 = MID SIZE PICK-UP (4X4)	62 = BR - 134.7" W.B.		
	R6 = (T300) CONVENTIONAL TRUCK (4x4)	63 = BR - 138.7" W.B. (Cab & Chassis)		
	R7 = (T300) CONVENTIONAL TRUCK (4x4)	64 = BR - 162.7" W.B. (Cab & Chassis)		
	R8 = (T300) CONVENTIONAL TRUCK (4x4)	31 = BR - 138.7" W.B. (Club Cab)		

AR = use ase required - = Non illustrated part

ADJUSTER MANUAL AND ATTACHING PARTS 60/40 AND BUCKET SEAT N TRUCK
Figure IAN-810

IAN-810B

ITEM	PART NUMBER	QTY	BODY	MODEL	DESCRIPTION
------	-------------	-----	------	-------	-------------

04773909 1

After 1-3-94
 NOTE: (P.A.R.) = Paint As Required

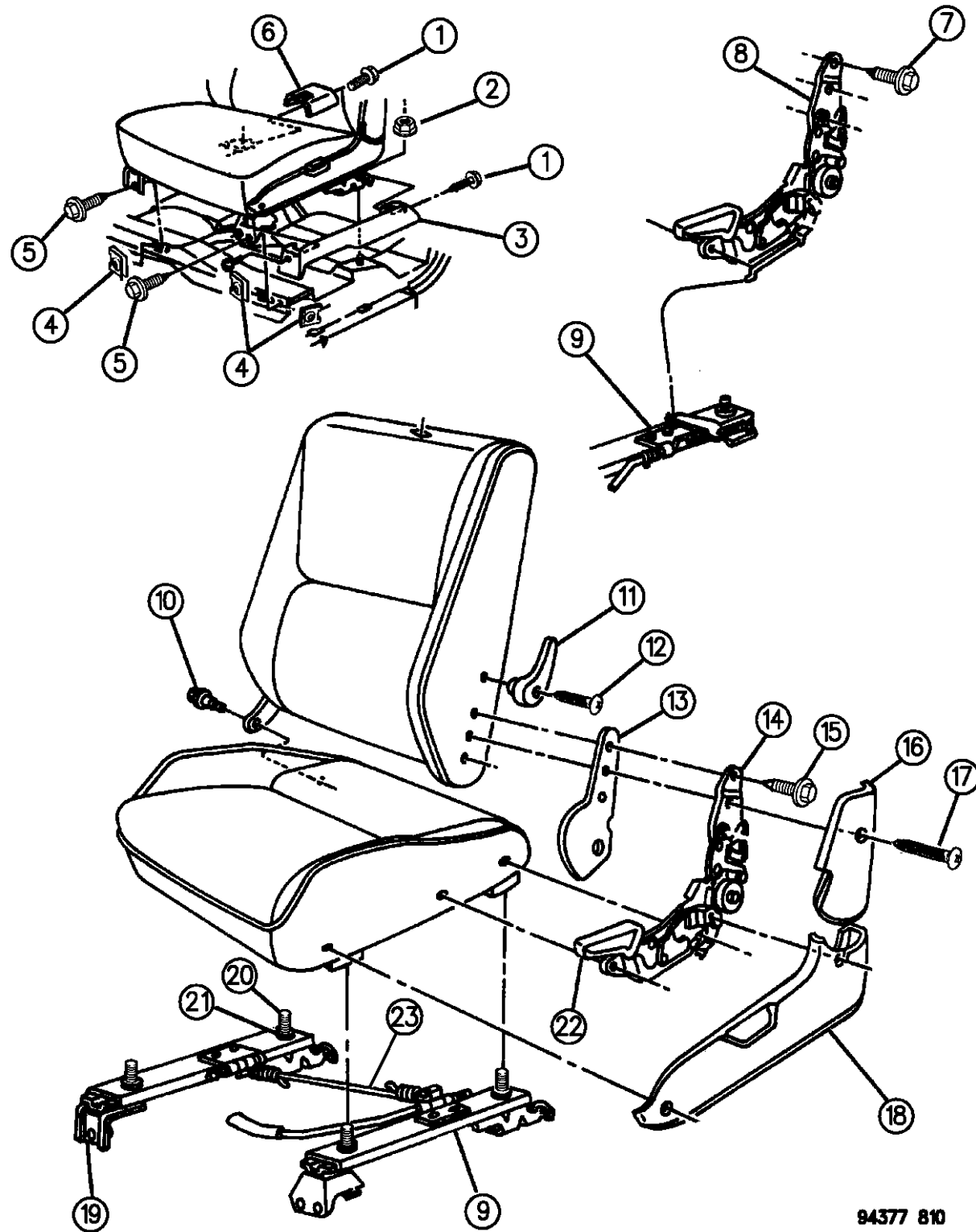

94377 810

RAM VAN/WAGON DAKOTA RAM PICKUP, RAM CAB AND CHASSIS (943)

SERIES	LINE	BODY	ENGINE	TRANSMISSION
NA = Not Available	N1 = MID SIZE PICK-UP (4x2)	51 = Wagon - 127" W.B.	NA = Not Available	NA = Not Available
	B1 = VANS AND WAGONS (4x2)	13 = Van - 127X" W.B.		
	B2 = VANS AND WAGONS (4x2)	12 = Van - 127" W.B.		
	B3 = VANS AND WAGONS (4x2)	11 = Van - 109" W.B.		
	R1 = (T300) CONVENTIONAL TRUCK (4x2)	51 = Wagon - 109" W.B.		
	R2 = (T300) CONVENTIONAL TRUCK (4x2)	52 = Wagon - 127X" W.B.		
	R3 = (T300) CONVENTIONAL TRUCK (4x2)	61 = BR - 118.7" W.B.		
	N5 = MID SIZE PICK-UP (4X4)	62 = BR - 134.7" W.B.		
	R6 = (T300) CONVENTIONAL TRUCK (4x4)	63 = BR - 138.7" W.B. (Cab & Chassis)		
	R7 = (T300) CONVENTIONAL TRUCK (4x4)	64 = BR - 162.7" W.B. (Cab & Chassis)		
	R8 = (T300) CONVENTIONAL TRUCK (4x4)	31 = BR - 138.7" W.B. (Club Cab)		

AR = use ase required - = Non illustrated part

ADJUSTER AND SEAT ATTACHING PARTS BENCH SEAT N TRUCK
Figure IAN-820

IAN-820B

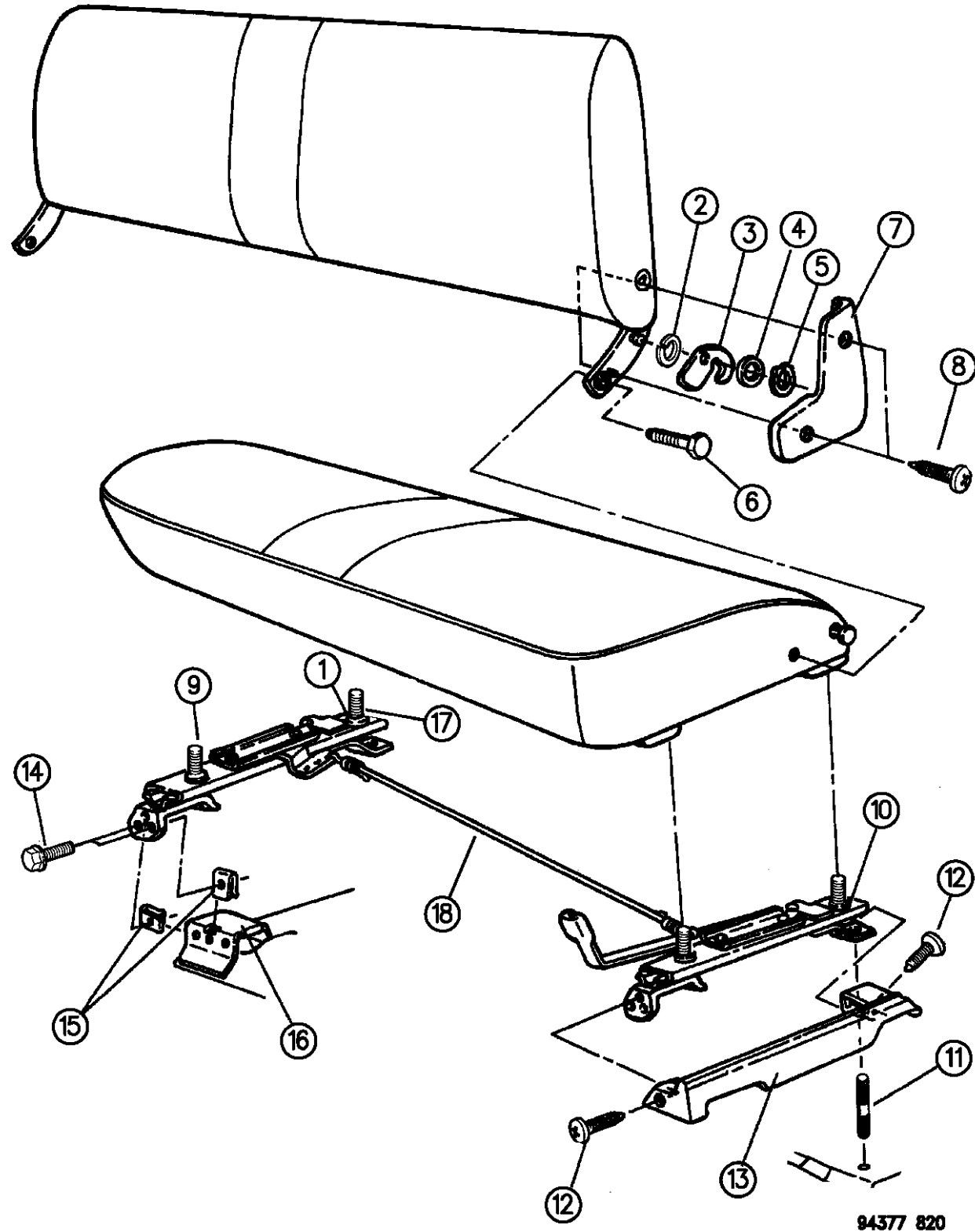

ITEM	PART NUMBER	QTY	BODY	MODEL	DESCRIPTION
1	06028040	2			RETAINER, Push-On
2	04190274	2			BUSHING, Inertia Latch
3	04358067	2			LATCH, Inertia
4	06500479	2			WASHER, Inertia Latch
5	06024440	2			RING, Retainer Inertia Latch
6					BOLT
	06501346	2			Up to 1-3-94
	04773852	2			After 1-3-94
7					COVER, Hinge
					1994
	0S528PB7	1			Blue, Right
	0S529PB7	1			Blue, Left
	0S528PF6	1			Driftwood, Right
	0S529PF6	1			Driftwood, Left
	0S528PD5	1			Quartz, Right
	0S529PD5	1			Quartz, Left
	0S528LMA	1			Red, (C2,E1), Right
	0S529LMA	1			Red, (C2,E1), Left
	0S528PMA	1			Red, (N3), Right
	0S529PMA	1			Red, (N3), Left
					1995
	0S528PB7	1			Blue, Right

RAM VAN/WAGON DAKOTA RAM PICKUP, RAM CAB AND CHASSIS (943)

SERIES	LINE	BODY	ENGINE	TRANSMISSION
NA = Not Available	N1 = MID SIZE PICK-UP (4x2)	51 = Wagon - 127" W.B.	NA = Not Available	NA = Not Available
	B1 = VANS AND WAGONS (4x2)	13 = Van - 127X" W.B.		
	B2 = VANS AND WAGONS (4x2)	12 = Van - 127" W.B.		
	B3 = VANS AND WAGONS (4x2)	11 = Van - 109" W.B.		
	R1 = (T300) CONVENTIONAL TRUCK (4x2)	51 = Wagon - 109" W.B.		
	R2 = (T300) CONVENTIONAL TRUCK (4x2)	52 = Wagon - 127X" W.B.		
	R3 = (T300) CONVENTIONAL TRUCK (4x2)	61 = BR - 118.7" W.B.		
	N5 = MID SIZE PICK-UP (4X4)	62 = BR - 134.7" W.B.		
	R6 = (T300) CONVENTIONAL TRUCK (4x4)	63 = BR - 138.7" W.B. (Cab & Chassis)		
	R7 = (T300) CONVENTIONAL TRUCK (4x4)	64 = BR - 162.7" W.B. (Cab & Chassis)		
	R8 = (T300) CONVENTIONAL TRUCK (4x4)	31 = BR - 138.7" W.B. (Club Cab)		

AR = use ase required - = Non illustrated part

ADJUSTER AND SEAT ATTACHING PARTS BENCH SEAT N TRUCK
Figure IAN-820

IAN-820B

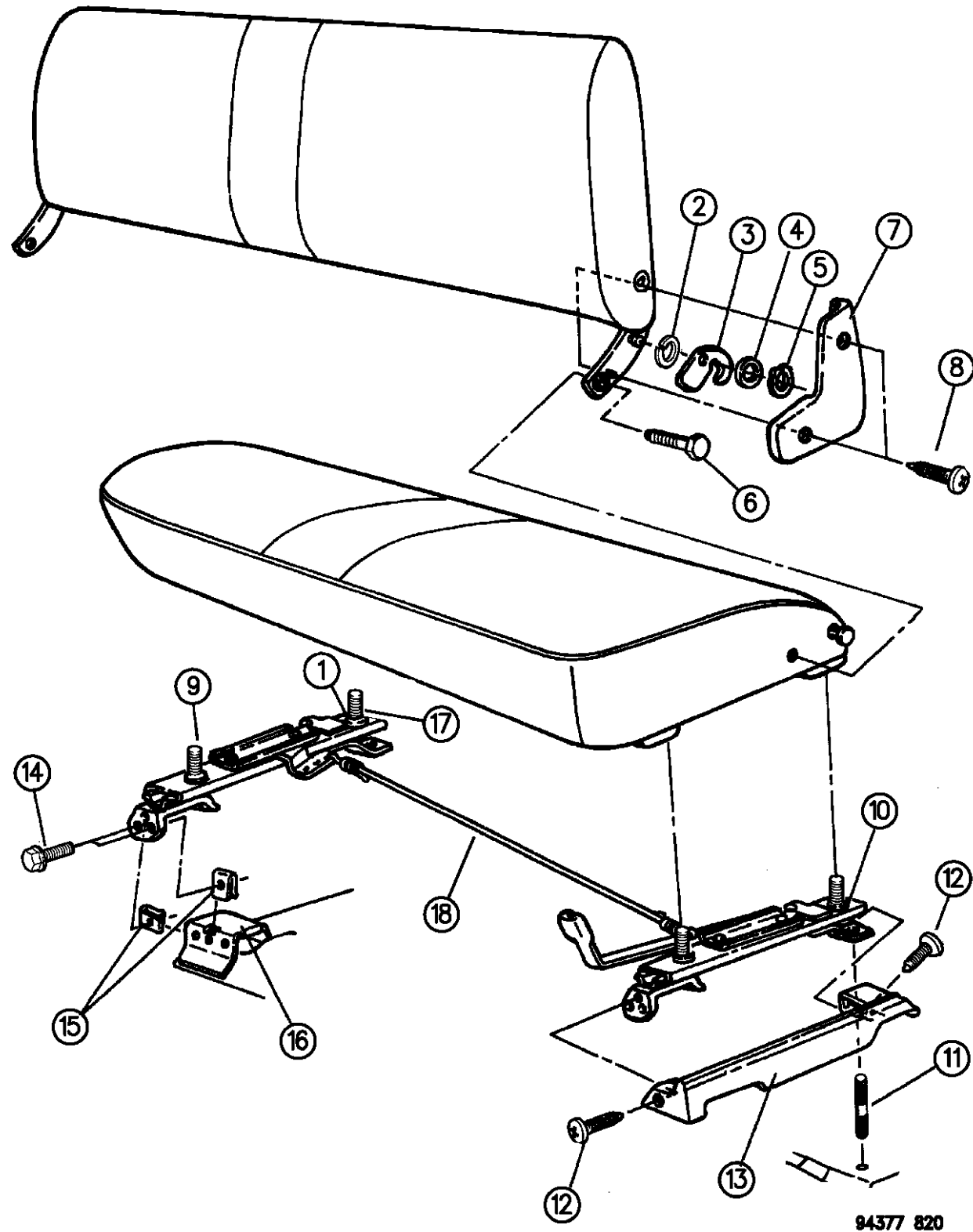

ITEM	PART NUMBER	QTY	BODY	MODEL	DESCRIPTION
	0S529PB7	1			Blue, Left
	0S528PF6	1			Driftwood, Right
	0S529PF6	1			Driftwood, Left
	0S528PD5	1			Quartz, Right
	0S529PD5	1			Quartz, Left
	0S528PMA	1			Red, Right
	0S529PMA	1			Red, Left
					1996
	0S528SP8	1			Blue Spruce, Right
	0S529SP8	1			Blue Spruce, Left
	0S528PD5	1			Quartz, Right
	0S529PD5	1			Quartz, Left
	0S528SD3	1			Silver, Right
	0S529SD3	1			Silver, Left
	0S528SF5	1			Tan, Right
	0S529SF5	1			Tan, Left
8		AR			SCREW, (8-18x1) (Not Serv.)
9	04482518	1		61-62	ADJUSTER, Passenger Side
10	04482519	1		61-62	ADJUSTER, Drivers Side
	04645244	1			SPRING, Adjuster
11	06503315	AR			STUD and WASHER, M8x1.25x55.50

RAM VAN/WAGON DAKOTA RAM PICKUP, RAM CAB AND CHASSIS (943)

SERIES	LINE	BODY	ENGINE	TRANSMISSION
NA = Not Available	N1 = MID SIZE PICK-UP (4x2)	51 = Wagon - 127" W.B.	NA = Not Available	NA = Not Available
	B1 = VANS AND WAGONS (4x2)	13 = Van - 127X" W.B.		
	B2 = VANS AND WAGONS (4x2)	12 = Van - 127" W.B.		
	B3 = VANS AND WAGONS (4x2)	11 = Van - 109" W.B.		
	R1 = (T300) CONVENTIONAL TRUCK (4x2)	51 = Wagon - 109" W.B.		
	R2 = (T300) CONVENTIONAL TRUCK (4x2)	52 = Wagon - 127X" W.B.		
	R3 = (T300) CONVENTIONAL TRUCK (4x2)	61 = BR - 118.7" W.B.		
	N5 = MID SIZE PICK-UP (4X4)	62 = BR - 134.7" W.B.		
	R6 = (T300) CONVENTIONAL TRUCK (4x4)	63 = BR - 138.7" W.B. (Cab & Chassis)		
	R7 = (T300) CONVENTIONAL TRUCK (4x4)	64 = BR - 162.7" W.B. (Cab & Chassis)		
	R8 = (T300) CONVENTIONAL TRUCK (4x4)	31 = BR - 138.7" W.B. (Club Cab)		

AR = use ase required - = Non illustrated part

ADJUSTER AND SEAT ATTACHING PARTS BENCH SEAT N TRUCK
Figure IAN-820

IAN-820B

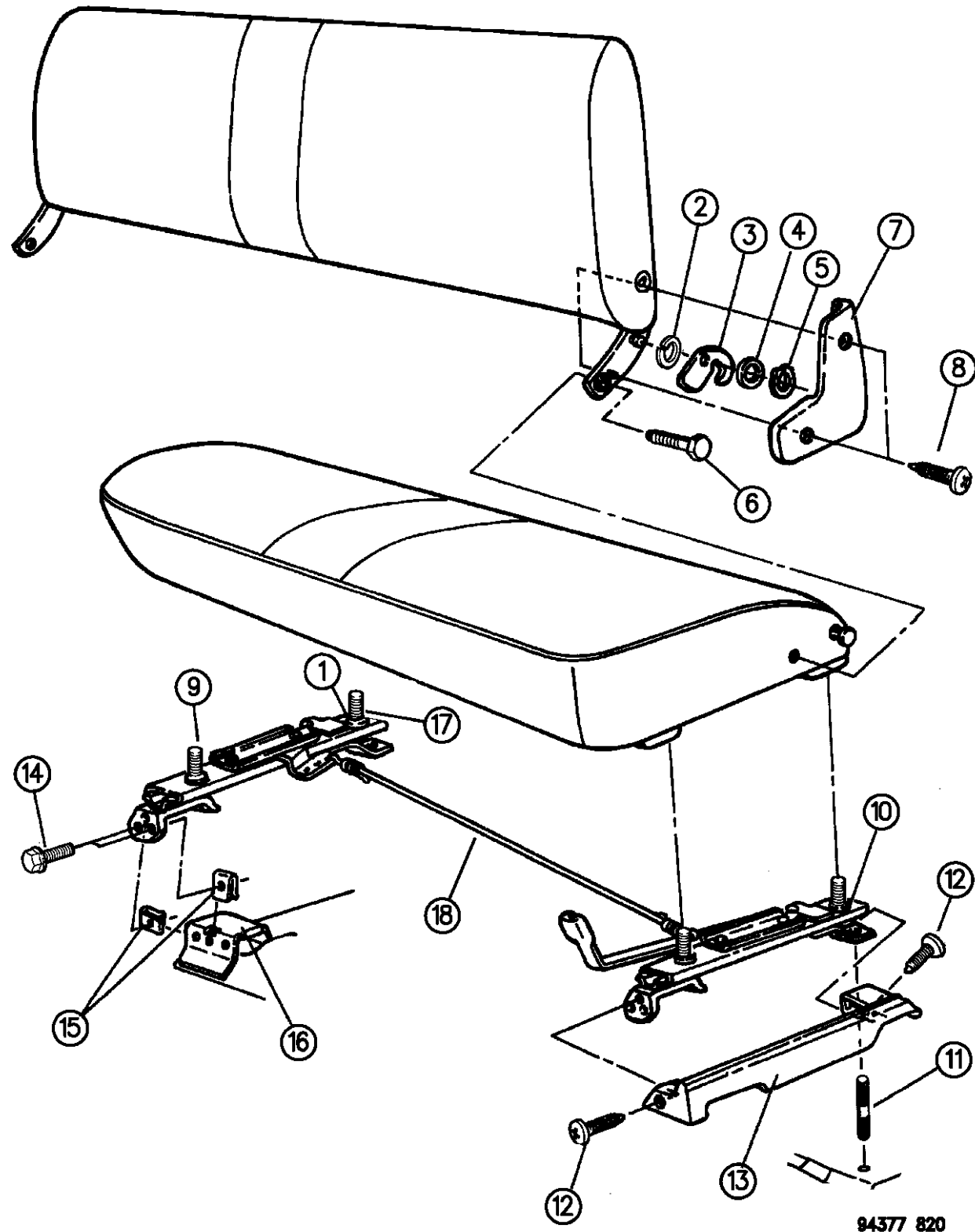

ITEM	PART NUMBER	QTY	BODY	MODEL	DESCRIPTION
12	06032023	AR			SCREW, Adjuster Cover Mounting
13					COVER, Adjuster PASSENGER SIDE 1994,95
	0S882LMA	1			Red
	0S882PB7	1			Blue
	0S882PD5	1			Quartz
	0S882PF6	1			Driftwood 1996
	0S882SP8	1			Blue Spruce
	0S882PF6	1			Driftwood
	0S882PD5	1			Quartz DRIVER SIDE 1994,95
	0S883LMA	1			Red
	0S883PB7	1			Blue
	0S883PD5	1			Quartz
	0S883PF6	1			Driftwood 1996
	0S883SP8	1			Blue Spruce
	0S883PF6	1			Driftwood

RAM VAN/WAGON DAKOTA RAM PICKUP, RAM CAB AND CHASSIS (943)

SERIES	LINE	BODY	ENGINE	TRANSMISSION
NA = Not Available	N1 = MID SIZE PICK-UP (4x2)	51 = Wagon - 127" W.B.	NA = Not Available	NA = Not Available
	B1 = VANS AND WAGONS (4x2)	13 = Van - 127X" W.B.		
	B2 = VANS AND WAGONS (4x2)	12 = Van - 127" W.B.		
	B3 = VANS AND WAGONS (4x2)	11 = Van - 109" W.B.		
	R1 = (T300) CONVENTIONAL TRUCK (4x2)	51 = Wagon - 109" W.B.		
	R2 = (T300) CONVENTIONAL TRUCK (4x2)	52 = Wagon - 127X" W.B.		
	R3 = (T300) CONVENTIONAL TRUCK (4x2)	61 = BR - 118.7" W.B.		
	N5 = MID SIZE PICK-UP (4X4)	62 = BR - 134.7" W.B.		
	R6 = (T300) CONVENTIONAL TRUCK (4x4)	63 = BR - 138.7" W.B. (Cab & Chassis)		
	R7 = (T300) CONVENTIONAL TRUCK (4x4)	64 = BR - 162.7" W.B. (Cab & Chassis)		
	R8 = (T300) CONVENTIONAL TRUCK (4x4)	31 = BR - 138.7" W.B. (Club Cab)		

AR = use ase required - = Non illustrated part

ADJUSTER AND SEAT ATTACHING PARTS BENCH SEAT N TRUCK
Figure IAN-820

IAN-820B

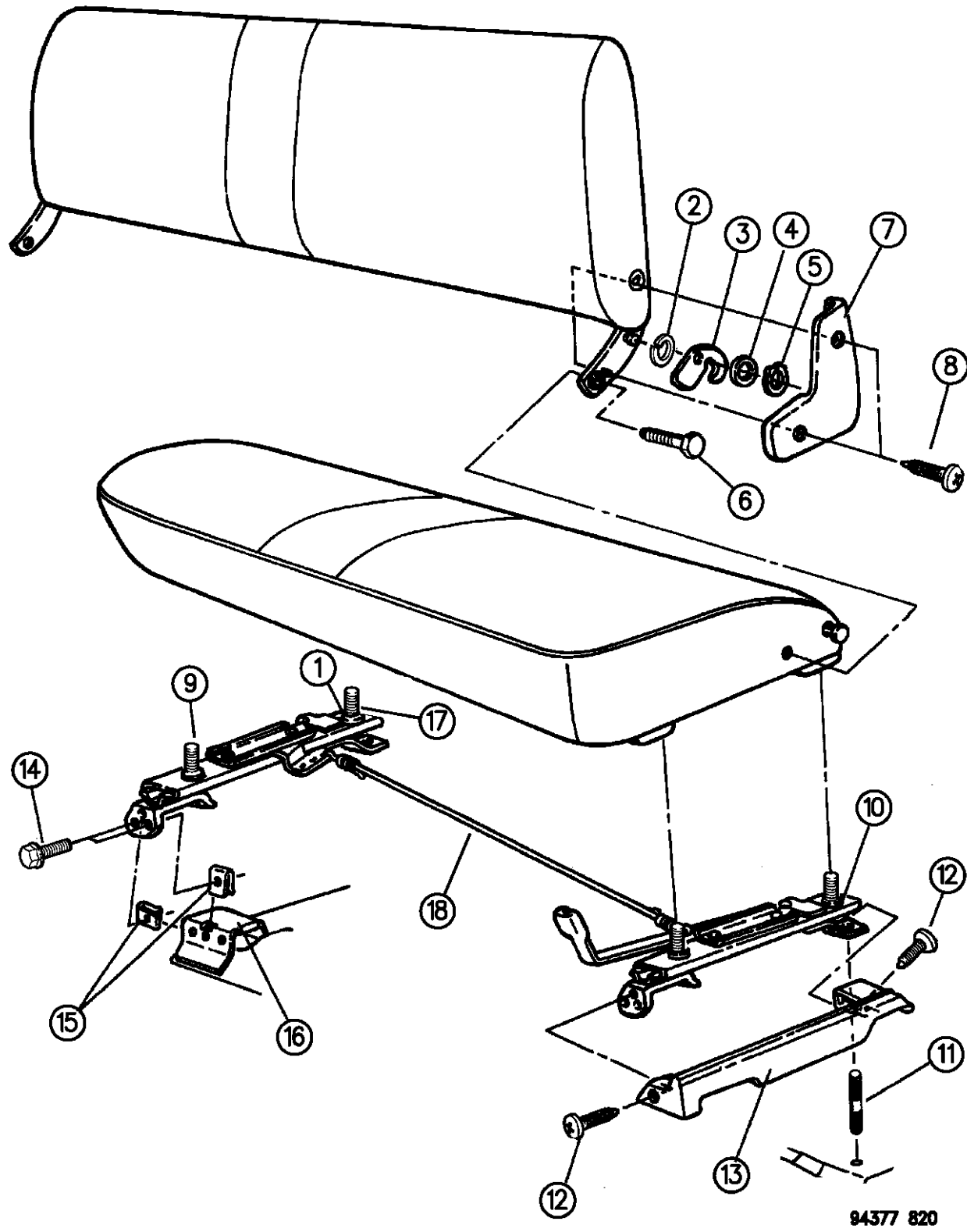

ITEM	PART NUMBER	QTY	BODY	MODEL	DESCRIPTION
	0S883PD5	1			Quartz
14	06500664	4			SCREW and WASHER
15	06101283	4			U-NUT
16					BRACKET, (See Group 23A)
17	06035105	AR			SCREW and WASHER, Adjuster to Seat, .312-18x.875
18	04482560	1			WIRE





RAM VAN/WAGON DAKOTA RAM PICKUP, RAM CAB AND CHASSIS (943)

SERIES	LINE	BODY	ENGINE	TRANSMISSION
NA = Not Available	N1 = MID SIZE PICK-UP (4x2)	51 = Wagon - 127" W.B.	NA = Not Available	NA = Not Available
	B1 = VANS AND WAGONS (4x2)	13 = Van - 127X" W.B.		
	B2 = VANS AND WAGONS (4x2)	12 = Van - 127" W.B.		
	B3 = VANS AND WAGONS (4x2)	11 = Van - 109" W.B.		
	R1 = (T300) CONVENTIONAL TRUCK (4x2)	51 = Wagon - 109" W.B.		
	R2 = (T300) CONVENTIONAL TRUCK (4x2)	52 = Wagon - 127X" W.B.		
	R3 = (T300) CONVENTIONAL TRUCK (4x2)	61 = BR - 118.7" W.B.		
	N5 = MID SIZE PICK-UP (4X4)	62 = BR - 134.7" W.B.		
	R6 = (T300) CONVENTIONAL TRUCK (4x4)	63 = BR - 138.7" W.B.		
	R7 = (T300) CONVENTIONAL TRUCK (4x4)	(Cab & Chassis)		
	R8 = (T300) CONVENTIONAL TRUCK (4x4)	64 = BR - 162.7" W.B.		
		(Cab & Chassis)		
		31 = BR - 138.7" W.B.		
		(Club Cab)		

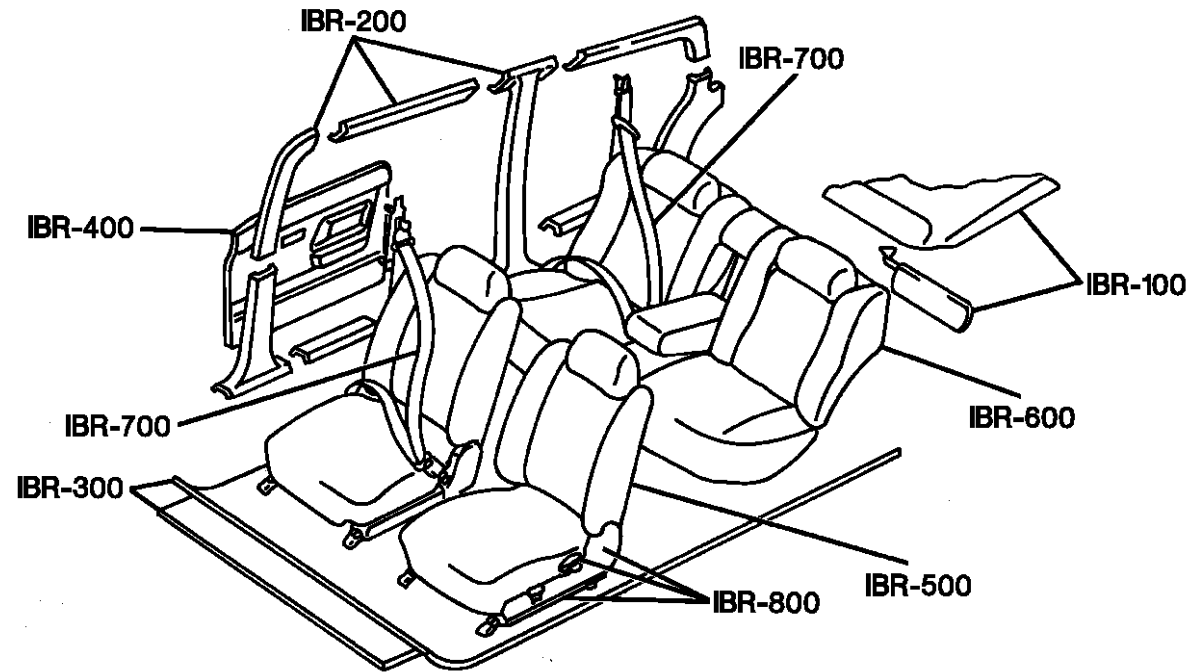
AR = use ase required - = Non illustrated part

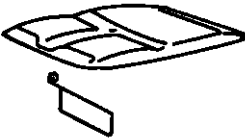
INTERIOR TRIM GROUP CONTENT IBR (T-300) CONVENTIONAL

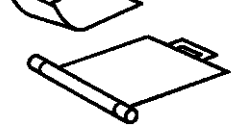
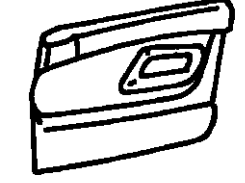
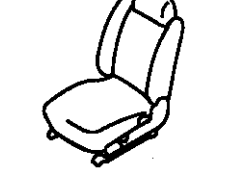
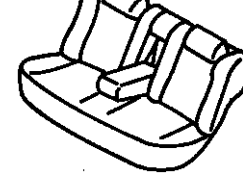
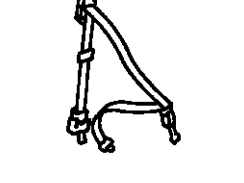
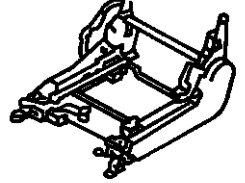

IBR-100 HEADLINING & VISORS 	IBR-200 PANEL, MLDS. SCUFF PLATE 	IBR-300 CARPET, MAT & INSULATION 	IBR-300 FLOOR MAT & TONNEAU COVER 
IBR-400 DOOR TRIM FRONT & REAR 	IBR-500 FRONT SEAT 	IBR-600 REAR SEAT 	IBR-700 SEAT BELT FRT. & REAR 
IBR-800 ADJ. SHIELDS & RECLINER 	IBR-900 STORAGE COMPARTMENT 	IBR-1000 LIFTGATE PANELS 	

Group - IBR INTERIOR TRIM T-300 P-UP

Illustration Title

Group-Fig. No.

TRIM CODES DEFINED

TRIM CODE DEFINED	Fig. IBR - 50
TRIM INFORMATION	Fig. IBR - 55

HEADLINERS - VISORS - ASSIST STRAPS

SUNVISOR HEADLINERS COAT HOOK ASSIST STRAPS BR BODY	Fig. IBR - 110
---	----------------

PANELS - MOULDINGS - SCUFF PLATES

A-PILLAR BR BODY	Fig. IBR - 210
B-PILLAR STANDARD CAB BR BODY	Fig. IBR - 220
B-PILLAR, QUARTER PANEL TRIM CLUB CAB BR BODY	Fig. IBR - 225
COWL AND SILL BR BODY	Fig. IBR - 230

CARPETS - FLOOR MATS - SILENCERS

CARPETS-MATS-SCUFF PLATES BR BODY	Fig. IBR - 310
---	----------------

DOOR TRIM PANELS - FRONT AND REAR

DOOR TRIM PANELS BR BODY	Fig. IBR - 410
--------------------------------	----------------

FRONT SEATS

SEAT-FRONT STANDARD CAB BR BODY, TRIM CODE B2,B3	Fig. IBR - 510
SEAT-FRONT STANDARD CAB BR BODY, TRIM CODE TX	Fig. IBR - 520
SEAT-FRONT CLUB CAB R BODY, TRIM CODE TX	Fig. IBR - 525
SEAT-FRONT STANDARD CAB BR BODY, TRIM CODE T9	Fig. IBR - 530
SEAT-FRONT STANDARD CAB BR BODY, TRIM CODE P1	Fig. IBR - 540
SEAT FRONT CLUB CAB BR BODY, TRIM CODE P1	Fig. IBR - 545
SEAT FRONT CLUB CAB R BODY, TRIM CODE T9	Fig. IBR - 550

REAR SEATS

REAR SEAT AND ATTACHING PARTS CLUB CAB BR BODY, TRIM CODES P1, TX, T9	Fig. IBR - 610
---	----------------

SEAT BELTS - FRONT AND REAR

BELTS - SHOULDER BENCH AND 40/20/40 SEATING BR BODY, STANDARD CAB	Fig. IBR - 710
BELTS - LAP BENCH SEAT, STANDARD CAB BR BODY	Fig. IBR - 720
BELTS - LAP 40/20/40 SEAT BR BODY, STANDARD AND CLUB CABS	Fig. IBR - 730
BELT-SHOULDER, FRONT & REAR BELT-LAP REAR SEAT BR, BODY CLUB CAB	Fig. IBR - 740

ADJUSTERS - RECLINERS - SHIELDS

ADJUSTERS - BENCH SEAT BR BODY	Fig. IBR - 810
FOLD DOWN LATCH STANDARD CAB BR BODY	Fig. IBR - 820
RECLINER - FOLD DOWN LATCH CLUB CAB BR BODY	Fig. IBR - 825
ADJUSTERS - SPLIT BENCH SEAT STANDARD AND CLUB CABS BR BODY	Fig. IBR - 830
RECLINERS AND ATTACHING PARTS - SPLIT BENCH SEAT STANDARD CAB BR BODY	Fig. IBR - 840
SEAT - FLOOR ATTACHING BR BODY	Fig. IBR - 850

REAR STORAGE COMPARTMENT

REAR STORAGE BASE MODEL BR BODY	Fig. IBR - 910
REAR STORAGE LE MODEL BR BODY	Fig. IBR - 920

TRIM CODE DEFINED
Figure IBR-50

IAN-820B

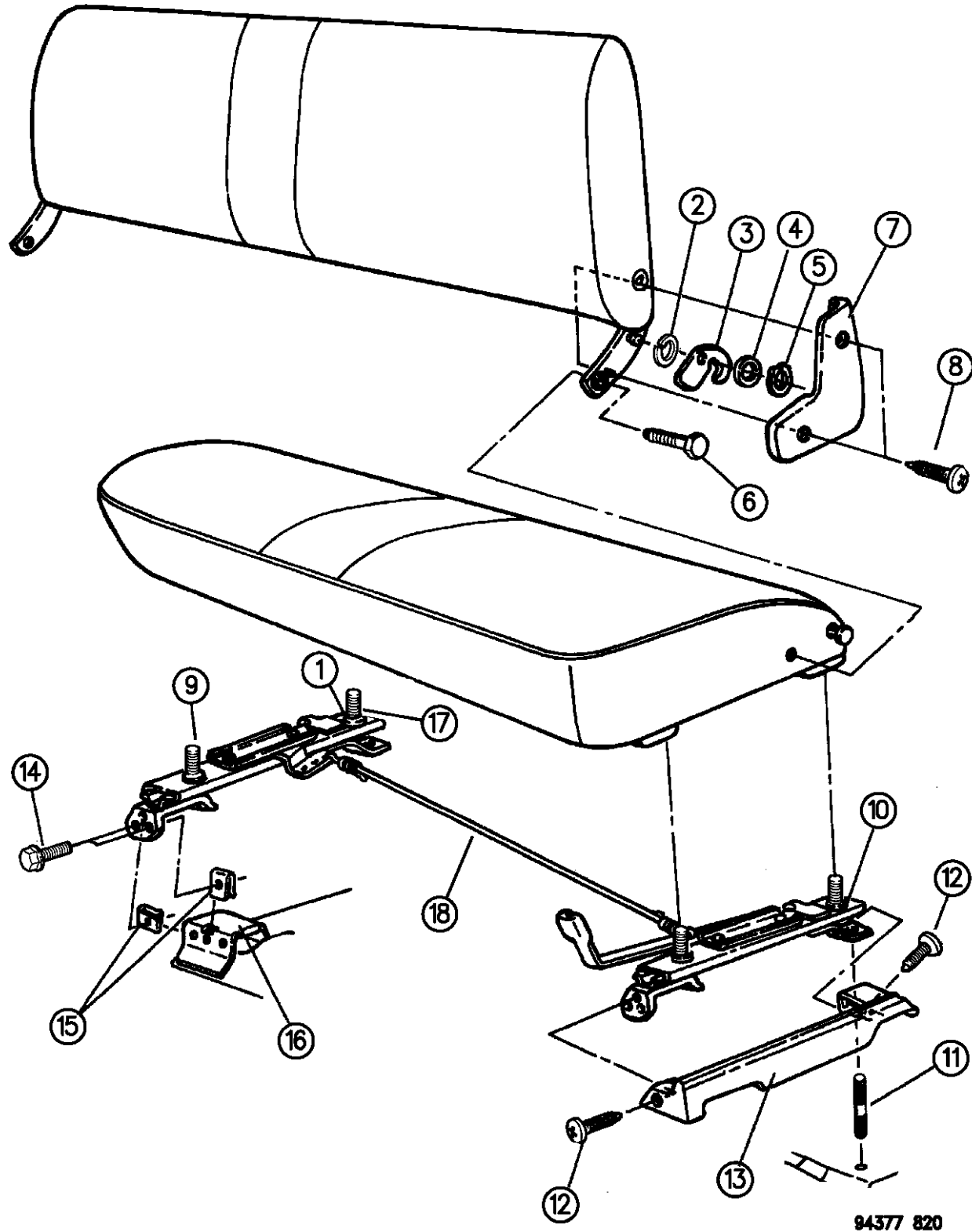

ITEM	PART NUMBER	QTY	BODY	MODEL	DESCRIPTION
------	-------------	-----	------	-------	-------------

- 1- BODY CODE PLATE
 The Body Code plate includes the Trim Code, Paint Codes, Build Date, etc.. The plate is located under the hood on the radiator support, cowl panel or fire wall.
 NOTE: For additional detailed information not listed below, see illustrated text inf. section
- 2- = Trim Code
- 3- = Vehicle Order Number
- 4- = Body Paint, Primery
- 5- = Body Paint, Secondary
- 6- = Engine code
- 7- = Transmission code
- 8- = Order: U = U.S.; C = Canada; B = International; M = Mex. Markets
- 9- = Truck Line
- 10- = Vin (Vehicle Identification Number)

- 11- = TRIM CODE (typical) defined
- 12- = Series (1st element)
- 13- = Type & Material (see Chart #15 for application)
- 14- = Color & Shade (See Figure INF 20 For Definition)

- 15- = Type & Material defined (2nd character of Trim Code)
- 16- = Seat Sales codes

RAM VAN/WAGON DAKOTA RAM PICKUP, RAM CAB AND CHASSIS (943)

SERIES	LINE	BODY	ENGINE	TRANSMISSION
NA = Not Available	N1 = MID SIZE PICK-UP (4x2)	51 = Wagon - 127" W.B.	NA = Not Available	NA = Not Available
	B1 = VANS AND WAGONS (4x2)	13 = Van - 127X" W.B.		
	B2 = VANS AND WAGONS (4x2)	12 = Van - 127" W.B.		
	B3 = VANS AND WAGONS (4x2)	11 = Van - 109" W.B.		
	R1 = (T300) CONVENTIONAL TRUCK (4x2)	51 = Wagon - 109" W.B.		
	R2 = (T300) CONVENTIONAL TRUCK (4x2)	52 = Wagon - 127X" W.B.		
	R3 = (T300) CONVENTIONAL TRUCK (4x2)	61 = BR - 118.7" W.B.		
	N5 = MID SIZE PICK-UP (4X4)	62 = BR - 134.7" W.B.		
	R6 = (T300) CONVENTIONAL TRUCK (4x4)	63 = BR - 138.7" W.B.		
	R7 = (T300) CONVENTIONAL TRUCK (4x4)	(Cab & Chassis)		
	R8 = (T300) CONVENTIONAL TRUCK (4x4)	64 = BR - 162.7" W.B.		
		(Cab & Chassis)		
		31 = BR - 138.7" W.B.		
		(Club Cab)		

AR = use ase required - = Non illustrated part

TRIM CODE DEFINED

Figure IBR-50

IBR-50A

ITEM	PART NUMBER	QTY	BODY	MODEL	DESCRIPTION
------	-------------	-----	------	-------	-------------

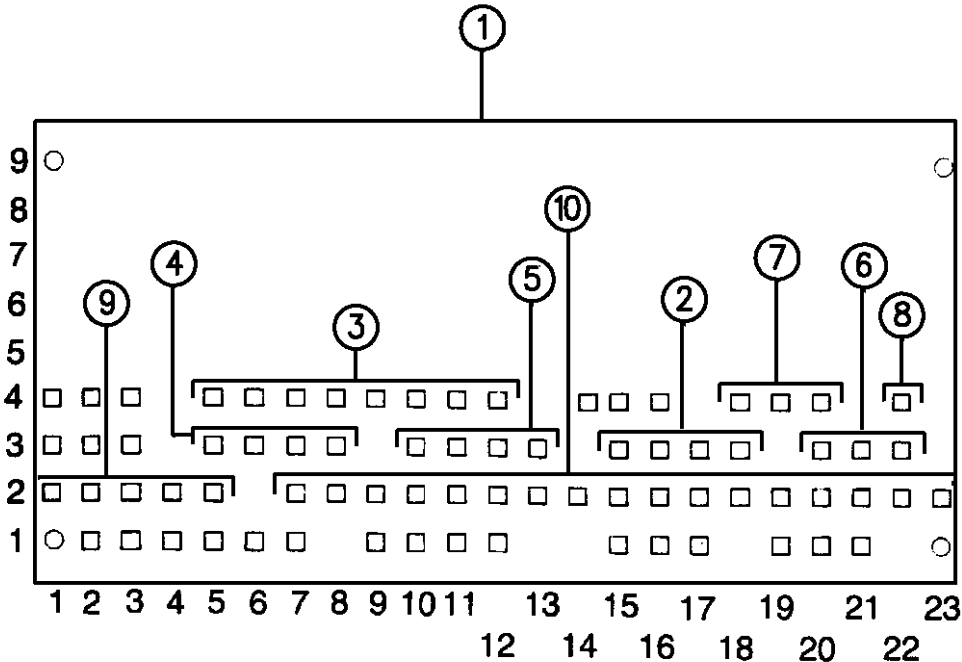

- CBA = Straight Bench
- CAC = Bucket, Front - Low Back
- CAD = Bucket, Front - High Back
- CBC = 60/40 Split Bench
- 17- = Cloth material codes
- 18- = All Vinyl material codes
- 19- = Leather material codes

18 04482560 1 WIRE

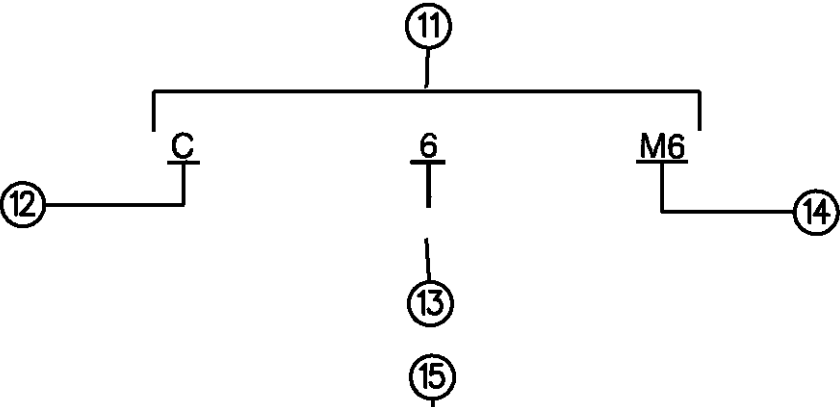

SALES CODE	CBA	CAD	CAC	CBC
CLOTH	1	7	5	9
VINYL	2	8	6	X
LEATHER	N	L	J	Y

94379 050

RAM VAN/WAGON DAKOTA RAM PICKUP, RAM CAB AND CHASSIS (943)

SERIES	LINE	BODY	ENGINE	TRANSMISSION
NA = Not Available	N1 = MID SIZE PICK-UP (4x2)	51 = Wagon - 127" W.B.	NA = Not Available	NA = Not Available
	B1 = VANS AND WAGONS (4x2)	13 = Van - 127X" W.B.		
	B2 = VANS AND WAGONS (4x2)	12 = Van - 127" W.B.		
	B3 = VANS AND WAGONS (4x2)	11 = Van - 109" W.B.		
	R1 = (T300) CONVENTIONAL TRUCK (4x2)	51 = Wagon - 109" W.B.		
	R2 = (T300) CONVENTIONAL TRUCK (4x2)	52 = Wagon - 127X" W.B.		
	R3 = (T300) CONVENTIONAL TRUCK (4x2)	61 = BR - 118.7" W.B.		
	N5 = MID SIZE PICK-UP (4X4)	62 = BR - 134.7" W.B.		
	R6 = (T300) CONVENTIONAL TRUCK (4x4)	63 = BR - 138.7" W.B.		
	R7 = (T300) CONVENTIONAL TRUCK (4x4)	(Cab & Chassis)		
	R8 = (T300) CONVENTIONAL TRUCK (4x4)	64 = BR - 162.7" W.B.		
		(Cab & Chassis)		
		31 = BR - 138.7" W.B.		
		(Club Cab)		

AR = use ase required - = Non illustrated part

TRIM INFORMATION
Figure IBR-55

IBR-50A

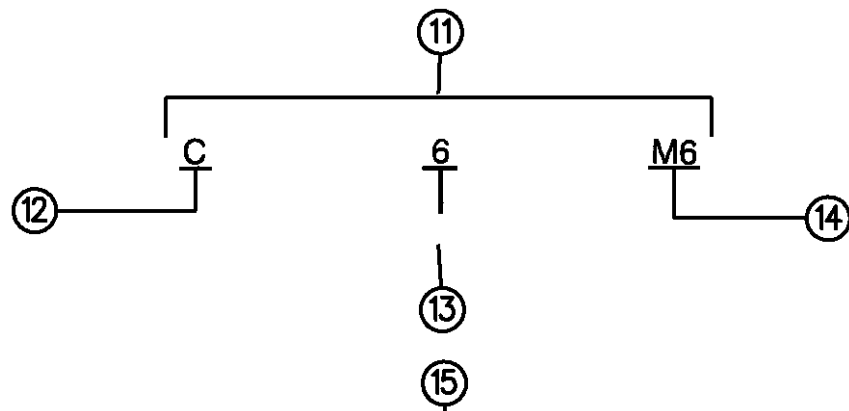
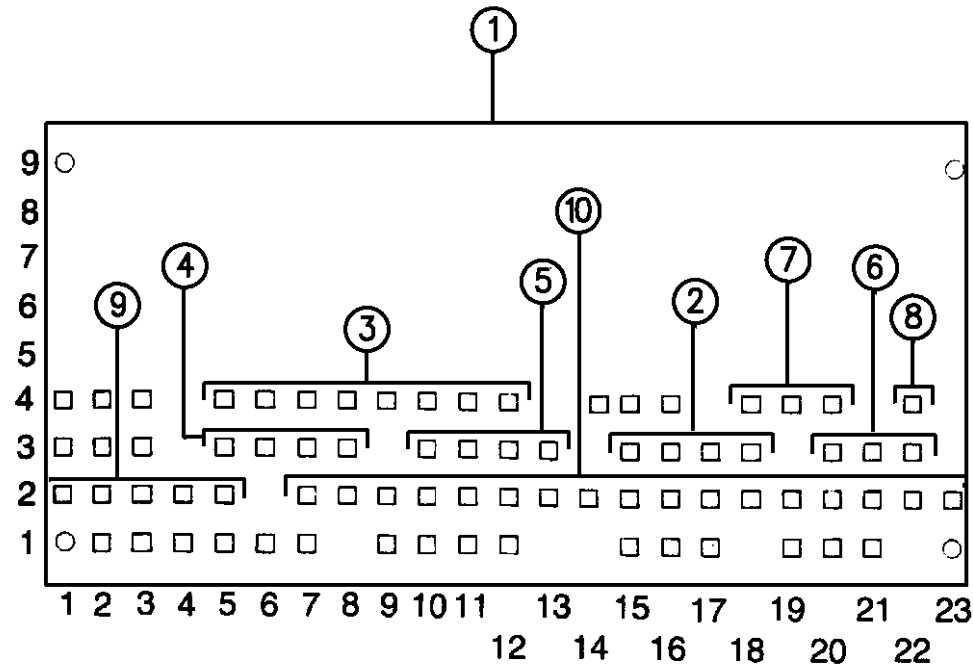

SALES CODE	CBA	CAD	CAC	CBC
CLOTH	1	7	5	9
VINYL	2	8	6	X
LEATHER	N	L	J	Y

94379 050

ITEM	PART NUMBER	QTY	BODY	MODEL	DESCRIPTION
------	-------------	-----	------	-------	-------------

- 1- = COLOR CODED PART NUMBER defined:
- 2- = First element: Basic part number (1 alpha + 3 numerics) or (2 alpha + 2 numerics)
- 3- = Second element: Series/1st model year color mastered (1 alpha)
- 4- = Third element: Color & shade suffix (usually 1 alpha + 1 numeric)
- ALPHA:
- C = Twilight Blue
- R = Bordeaux
- M = Crimson Red
- S = Charcoal
- T = Tundra
- TT = Spice
- X = Black
- D5 = Quartz
- 1 = very Light
- 2 = Light
- 3 =
- 4 =
- 5 = Medium
- 6 = Medium dark
- 7 =
- 8 = Dark

RAM VAN/WAGON DAKOTA RAM PICKUP, RAM CAB AND CHASSIS (943)

SERIES	LINE	BODY	ENGINE	TRANSMISSION
NA = Not Available	N1 = MID SIZE PICK-UP (4x2)	51 = Wagon - 127" W.B.	NA = Not Available	NA = Not Available
	B1 = VANS AND WAGONS (4x2)	13 = Van - 127X" W.B.		
	B2 = VANS AND WAGONS (4x2)	12 = Van - 127" W.B.		
	B3 = VANS AND WAGONS (4x2)	11 = Van - 109" W.B.		
	R1 = (T300) CONVENTIONAL TRUCK (4x2)	51 = Wagon - 109" W.B.		
	R2 = (T300) CONVENTIONAL TRUCK (4x2)	52 = Wagon - 127X" W.B.		
	R3 = (T300) CONVENTIONAL TRUCK (4x2)	61 = BR - 118.7" W.B. (Cab & Chassis)		
	N5 = MID SIZE PICK-UP (4X4)	62 = BR - 134.7" W.B. (Cab & Chassis)		
	R6 = (T300) CONVENTIONAL TRUCK (4x4)	63 = BR - 138.7" W.B. (Club Cab)		
	R7 = (T300) CONVENTIONAL TRUCK (4x4)	64 = BR - 162.7" W.B. (Cab & Chassis)		
	R8 = (T300) CONVENTIONAL TRUCK (4x4)	31 = BR - 138.7" W.B. (Club Cab)		

AR = use ase required - = Non illustrated part

TRIM INFORMATION
Figure IBR-55

IBR-55A

ITEM	PART NUMBER	QTY	BODY	MODEL	DESCRIPTION
------	-------------	-----	------	-------	-------------

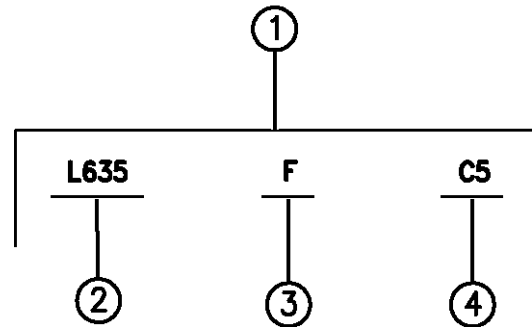

		R(T300)
5	B7 SLATE BLUE	X
	F6 MEDIUM DRIFTWOOD	X
	MA CRIMSON RED	X
	D5 QUARTZ	X

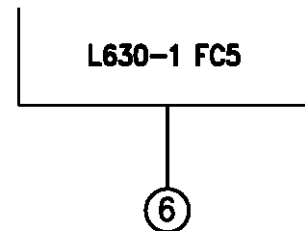

94379 055

. 9 = very Dark

-5- = COLOR APPLICATION CHART (identifies vehicle usage)

-6- = COMBINED Part Number defined

. . . . Right & Left part numbers are frequently combined on 1 line and are interpreted as:

. L630CX9 = Right side application; L631CX9 = Left side application.

. . . . Right & Left sides are always determined by their relationship to the driver when normally seated and looking forward.

***** HOW TO ORDER ROLL GOODS

VINYL & CLOTH: Requirements must be ordered in the number of linear inches desired; e.g.: when 10 running inches of a particular part number is required, the order should specify a quantity of 10.

HIDE or LEATHER: Requirements must be ordered in the number of square feet desired; e.g.: when 2 square feet of a particular part number is required, the order should specify a quantity of 2.

***** CAUTION - SEAT COVERS vs ASSEMBLIES

Extreme care must be exercised when ordering Seat Covers to insure it is ONLY the Cover and NOT a complete Cushion or Back. Complete Cushions are NOT RETURNABLE.

-- NUMERIC (on a scale from 1-9: 1= lightest shade; 9= darkest shade)

Items ARE NOT RETURNABLE.

18	04482560	1		WIRE
----	----------	---	--	------

RAM VAN/WAGON DAKOTA RAM PICKUP, RAM CAB AND CHASSIS (943)

SERIES	LINE	BODY	ENGINE	TRANSMISSION
NA = Not Available	N1 = MID SIZE PICK-UP (4x2)	51 = Wagon - 127" W.B.	NA = Not Available	NA = Not Available
	B1 = VANS AND WAGONS (4x2)	13 = Van - 127X" W.B.		
	B2 = VANS AND WAGONS (4x2)	12 = Van - 127" W.B.		
	B3 = VANS AND WAGONS (4x2)	11 = Van - 109" W.B.		
	R1 = (T300) CONVENTIONAL TRUCK (4x2)	51 = Wagon - 109" W.B.		
	R2 = (T300) CONVENTIONAL TRUCK (4x2)	52 = Wagon - 127X" W.B.		
	R3 = (T300) CONVENTIONAL TRUCK (4x2)	61 = BR - 118.7" W.B.		
	R4 = (T300) CONVENTIONAL TRUCK (4x2)	62 = BR - 134.7" W.B.		
	R5 = (T300) CONVENTIONAL TRUCK (4x2)	63 = BR - 138.7" W.B. (Cab & Chassis)		
	R6 = (T300) CONVENTIONAL TRUCK (4x2)	64 = BR - 162.7" W.B. (Cab & Chassis)		
	R7 = (T300) CONVENTIONAL TRUCK (4x2)	31 = BR - 138.7" W.B. (Club Cab)		
	R8 = (T300) CONVENTIONAL TRUCK (4x4)			

AR = use as required - = Non illustrated part

SUNVISOR HEADLINERS COAT HOOK ASSIST STRAPS BR BODY
Figure IBR-110

IBR-110B

ITEM	PART NUMBER	QTY	BODY	MODEL	DESCRIPTION
1					VISOR w/o Mirror (Vinyl)
	5BH34PF1	1			1994 Neutral, Right
	5BH35PF1	1			Neutral, Left
	5BH34PW8	1			Quartz, Right
	5BH35PW8	1			Quartz, Left
					1995
	5EK98PF1	1			Right, Neutral
	5EN51RF1	1			Left, Neutral
					1996
	5EP56SL2	1			Neutral Beige, Right
	5EP57SL2	1			Neutral Beige, Left w/Mirror Right Side Only
					1994
	5BH36PF1	1			Neutral, Right
	5BH37PF1	1			Neutral, Left
	5BH36PW8	1			Quartz, Right
	5BH37PW8	1			Quartz, Left
					1995
	5EL04PF1	1			Right, Neutral
	5EN49RF1	1			Left, Neutral

RAM VAN/WAGON DAKOTA RAM PICKUP, RAM CAB AND CHASSIS (943)

SERIES	LINE	BODY	ENGINE	TRANSMISSION
NA = Not Available	N1 = MID SIZE PICK-UP (4x2)	51 = Wagon - 127" W.B.	NA = Not Available	NA = Not Available
	B1 = VANS AND WAGONS (4x2)	13 = Van - 127X" W.B.		
	B2 = VANS AND WAGONS (4x2)	12 = Van - 127" W.B.		
	B3 = VANS AND WAGONS (4x2)	11 = Van - 109" W.B.		
	R1 = (T300) CONVENTIONAL TRUCK (4x2)	51 = Wagon - 109" W.B.		
	R2 = (T300) CONVENTIONAL TRUCK (4x2)	52 = Wagon - 127X" W.B.		
	R3 = (T300) CONVENTIONAL TRUCK (4x2)	61 = BR - 118.7" W.B.		
	N5 = MID SIZE PICK-UP (4X4)	62 = BR - 134.7" W.B.		
	R6 = (T300) CONVENTIONAL TRUCK (4x4)	63 = BR - 138.7" W.B. (Cab & Chassis)		
	R7 = (T300) CONVENTIONAL TRUCK (4x4)	64 = BR - 162.7" W.B. (Cab & Chassis)		
	R8 = (T300) CONVENTIONAL TRUCK (4x4)	31 = BR - 138.7" W.B. (Club Cab)		

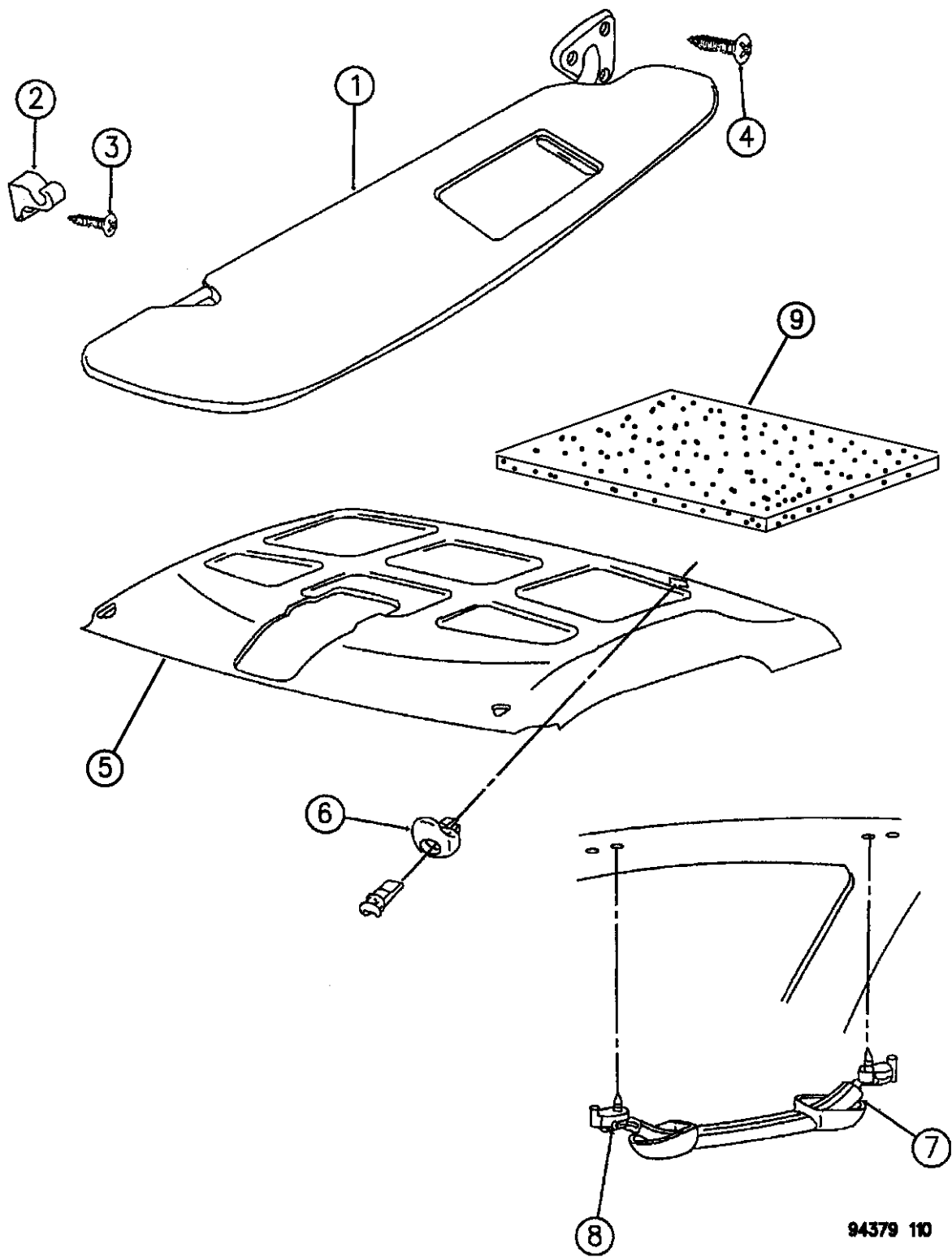

94379 110

AR = use ase required - = Non illustrated part

SUNVISOR HEADLINERS COAT HOOK ASSIST STRAPS BR BODY
Figure IBR-110

IBR-110B

ITEM	PART NUMBER	QTY	BODY	MODEL	DESCRIPTION
------	-------------	-----	------	-------	-------------

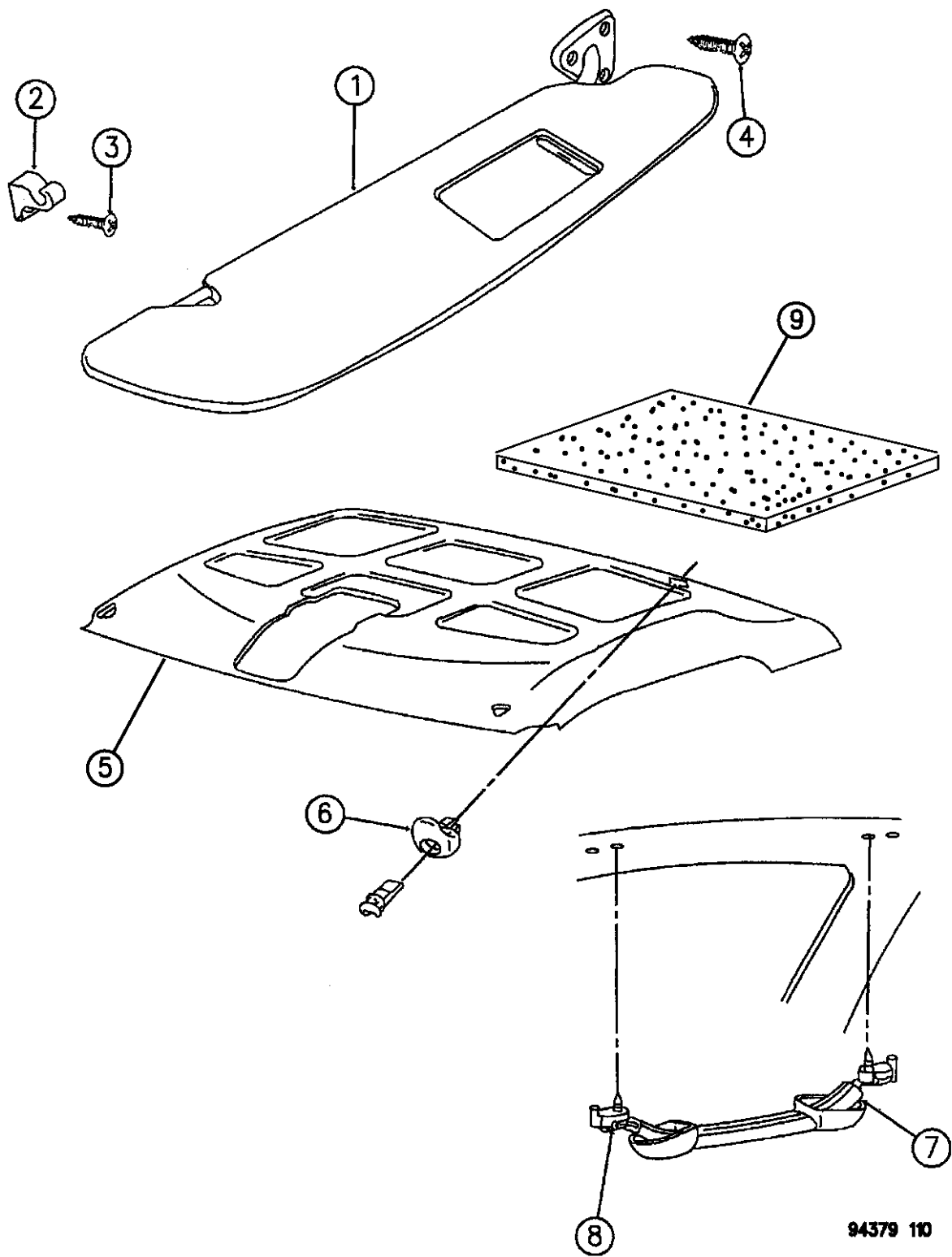

	5FG06SL2				1996 Neutral Beige, Right
	5FG07SL2				Neutral Beige, Left w/Illuminated Mirror, (Both Sides)
	5FG08SL2	1			1996 Neutral Beige, Right
	5FG09SL2	1			Neutral Beige, Left
-	52097549	1			LABEL, 4WD Shift Instrustions
-	52097555	1			LABEL, NVO21 PTO Adaptor Operating Instructions LABEL, Diesel Starting Instructions
	53040083	1			
	53040082	1			CANADA
2					BRACKET, Sunvisor Support
	5DM45PF1	2			1994 Neutral
	5DM45PW8	2			Quartz
	5EZ92RF1	2			1995, Neutral
	5EZ92SL2	2			1996, Neutral Beige
3	00152383	2			SCREW, Visor Clip Mounting
4	11501150	6			SCREW, Visor Mounting
5					HEADLINER

RAM VAN/WAGON DAKOTA RAM PICKUP, RAM CAB AND CHASSIS (943)

SERIES	LINE	BODY	ENGINE	TRANSMISSION
NA = Not Available	N1 = MID SIZE PICK-UP (4x2)	51 = Wagon - 127" W.B.	NA = Not Available	NA = Not Available
	B1 = VANS AND WAGONS (4x2)	13 = Van - 127X" W.B. 12 = Van - 127" W.B.		
	B2 = VANS AND WAGONS (4x2)	11 = Van - 109" W.B. 51 = Wagon - 109" W.B.		
	B3 = VANS AND WAGONS (4x2)	52 = Wagon - 127X" W.B. 61 = BR - 118.7" W.B.		
	R1 = (T300) CONVENTIONAL TRUCK (4x2)	62 = BR - 134.7" W.B. 63 = BR - 138.7" W.B. (Cab & Chassis)		
	R2 = (T300) CONVENTIONAL TRUCK (4x2)	64 = BR - 162.7" W.B. (Cab & Chassis)		
	R3 = (T300) CONVENTIONAL TRUCK (4x2)	31 = BR - 138.7" W.B. (Club Cab)		
	N5 = MID SIZE PICK-UP (4X4)			
	R6 = (T300) CONVENTIONAL TRUCK (4x4)			
	R7 = (T300) CONVENTIONAL TRUCK (4x4)			
	R8 = (T300) CONVENTIONAL TRUCK (4x4)			

94379 110

AR = use ase required - = Non illustrated part

SUNVISOR HEADLINERS COAT HOOK ASSIST STRAPS BR BODY
Figure IBR-110

IBR-110B

ITEM	PART NUMBER	QTY	BODY	MODEL	DESCRIPTION
------	-------------	-----	------	-------	-------------

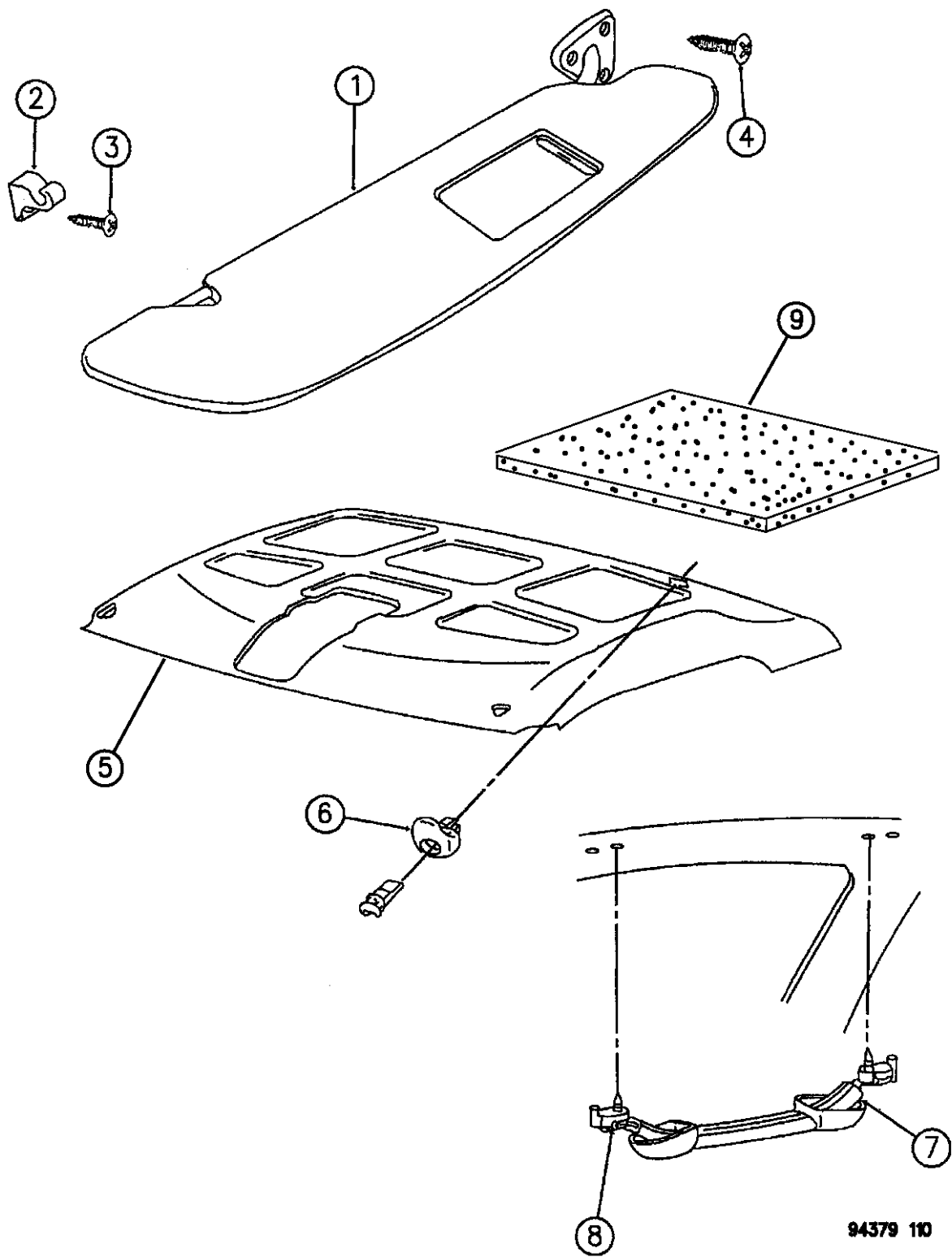

					Standard Cab w/o Overhead Console (Up To 12-20-93)
	5BH38PW8	1			Quartz
	5BH38PF1	1			Neutral (After 12-20-93)
	5ER02RF1	1			Neutral
	5EK85PW8	1			Quartz, 1994 Only
	5ER02RF1	1			1995, Neutral
	5ER02SL2	1			1996, Neutral Beige
					Club Cab
	5EK82RF1	1			Neutral, 1994
	5EK84RF1	1			Neutral, 1995
	5FG11SL2	1			Neutral Beige, 1996
					Standard Cab w/Overhead Console (Use Up To 12-20-93)
	5BH39PW8	1			Quartz
	5BH39PF1	1			Neutral (Use After 12-20-93)
	5EC82PF1	1			Neutral

RAM VAN/WAGON DAKOTA RAM PICKUP, RAM CAB AND CHASSIS (943)

SERIES	LINE	BODY	ENGINE	TRANSMISSION
NA = Not Available	N1 = MID SIZE PICK-UP (4x2)	51 = Wagon - 127" W.B.	NA = Not Available	NA = Not Available
	B1 = VANS AND WAGONS (4x2)	13 = Van - 127X" W.B.		
	B2 = VANS AND WAGONS (4x2)	12 = Van - 127" W.B.		
	B3 = VANS AND WAGONS (4x2)	11 = Van - 109" W.B.		
	R1 = (T300) CONVENTIONAL TRUCK (4x2)	51 = Wagon - 109" W.B.		
	R2 = (T300) CONVENTIONAL TRUCK (4x2)	52 = Wagon - 127X" W.B.		
	R3 = (T300) CONVENTIONAL TRUCK (4x2)	61 = BR - 118.7" W.B.		
	N5 = MID SIZE PICK-UP (4X4)	62 = BR - 134.7" W.B.		
	R6 = (T300) CONVENTIONAL TRUCK (4x4)	63 = BR - 138.7" W.B. (Cab & Chassis)		
	R7 = (T300) CONVENTIONAL TRUCK (4x4)	64 = BR - 162.7" W.B. (Cab & Chassis)		
	R8 = (T300) CONVENTIONAL TRUCK (4x4)	31 = BR - 138.7" W.B. (Club Cab)		

94379 110

AR = use ase required - = Non illustrated part

SUNVISOR HEADLINERS COAT HOOK ASSIST STRAPS BR BODY
Figure IBR-110

IBR-110B

ITEM	PART NUMBER	QTY	BODY	MODEL	DESCRIPTION
------	-------------	-----	------	-------	-------------

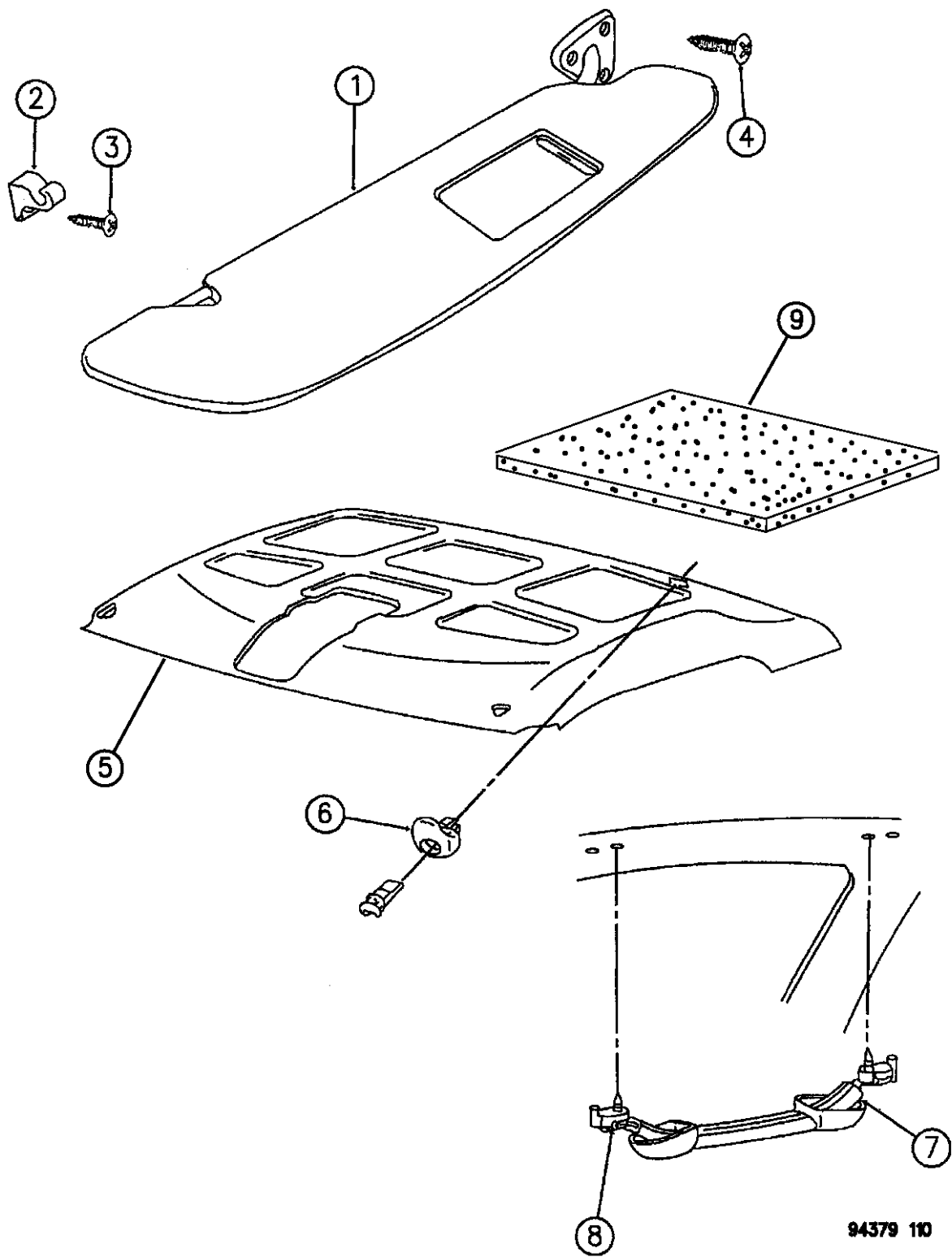

	5EC82PW8	1			Quartz 1995
	5ER01RF1	1			Neutral 1996
	5FA49SL2	1			Neutral Beige Club Cab
	5EK83RF1	1			Neutral, 1995
	5FG12SL2	1			Neutral Beige, 1996
	06503922	AR			PIN, Push in, Headliner
6					COAT HOOK
	5DJ92PW8	1			Quartz, 1994 Only
	5DJ92PF1	1			Neutral, 1994,95
	5DJ92SL2	1			Neutral Beige, 1996
7					ASSIST STRAP
					1994
	5DZ39PW8	1			Quartz
	5DZ39PF1	1			Neutral 1995
	5DZ39PF1	1			Neutral 1996
	5DZ39SL2	1			Neutral Beige

RAM VAN/WAGON DAKOTA RAM PICKUP, RAM CAB AND CHASSIS (943)

SERIES	LINE	BODY	ENGINE	TRANSMISSION
NA = Not Available	N1 = MID SIZE PICK-UP (4x2)	51 = Wagon - 127" W.B.	NA = Not Available	NA = Not Available
	B1 = VANS AND WAGONS (4x2)	13 = Van - 127X" W.B. 12 = Van - 127" W.B.		
	B2 = VANS AND WAGONS (4x2)	11 = Van - 109" W.B. 51 = Wagon - 109" W.B.		
	B3 = VANS AND WAGONS (4x2)	52 = Wagon - 127X" W.B. 61 = BR - 118.7" W.B.		
	R1 = (T300) CONVENTIONAL TRUCK (4x2)	62 = BR - 134.7" W.B. 63 = BR - 138.7" W.B. (Cab & Chassis)		
	R2 = (T300) CONVENTIONAL TRUCK (4x2)	64 = BR - 162.7" W.B. (Cab & Chassis)		
	R3 = (T300) CONVENTIONAL TRUCK (4x2)	31 = BR - 138.7" W.B. (Club Cab)		
	N5 = MID SIZE PICK-UP (4X4)			
	R6 = (T300) CONVENTIONAL TRUCK (4x4)			
	R7 = (T300) CONVENTIONAL TRUCK (4x4)			
	R8 = (T300) CONVENTIONAL TRUCK (4x4)			

94379 110

AR = use ase required - = Non illustrated part

SUNVISOR HEADLINERS COAT HOOK ASSIST STRAPS BR BODY
Figure IBR-110

IBR-110B

ITEM	PART NUMBER	QTY	BODY	MODEL	DESCRIPTION
------	-------------	-----	------	-------	-------------

8		AR			SCREW, (.164-18x1.00) Not Serv.
9	55216293	1			PAD, Foam (Goes With Headliner That Has A Overhead Console), 1994 Only

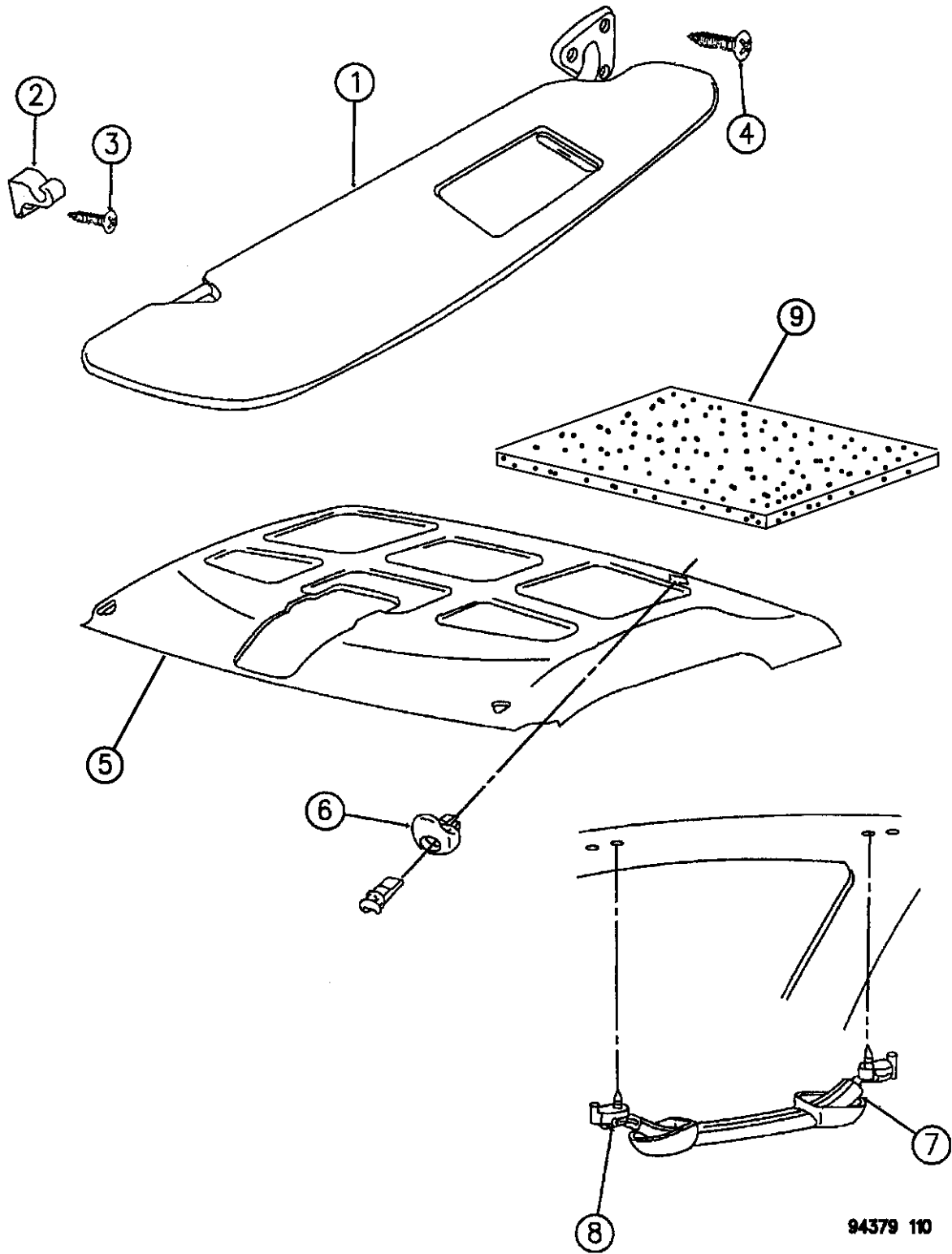

RAM VAN/WAGON DAKOTA RAM PICKUP, RAM CAB AND CHASSIS (943)

SERIES	LINE	BODY	ENGINE	TRANSMISSION
NA = Not Available	N1 = MID SIZE PICK-UP (4x2)	51 = Wagon - 127" W.B.	NA = Not Available	NA = Not Available
	B1 = VANS AND WAGONS (4x2)	13 = Van - 127X" W.B.		
	B2 = VANS AND WAGONS (4x2)	12 = Van - 127" W.B.		
	B3 = VANS AND WAGONS (4x2)	11 = Van - 109" W.B.		
	R1 = (T300) CONVENTIONAL TRUCK (4x2)	51 = Wagon - 109" W.B.		
	R2 = (T300) CONVENTIONAL TRUCK (4x2)	52 = Wagon - 127X" W.B.		
	R3 = (T300) CONVENTIONAL TRUCK (4x2)	61 = BR - 118.7" W.B.		
	N5 = MID SIZE PICK-UP (4X4)	62 = BR - 134.7" W.B.		
	R6 = (T300) CONVENTIONAL TRUCK (4x4)	63 = BR - 138.7" W.B. (Cab & Chassis)		
	R7 = (T300) CONVENTIONAL TRUCK (4x4)	64 = BR - 162.7" W.B. (Cab & Chassis)		
	R8 = (T300) CONVENTIONAL TRUCK (4x4)	31 = BR - 138.7" W.B. (Club Cab)		

AR = use ase required - = Non illustrated part

A-PILLAR BR BODY
Figure IBR-210

IBR-210B

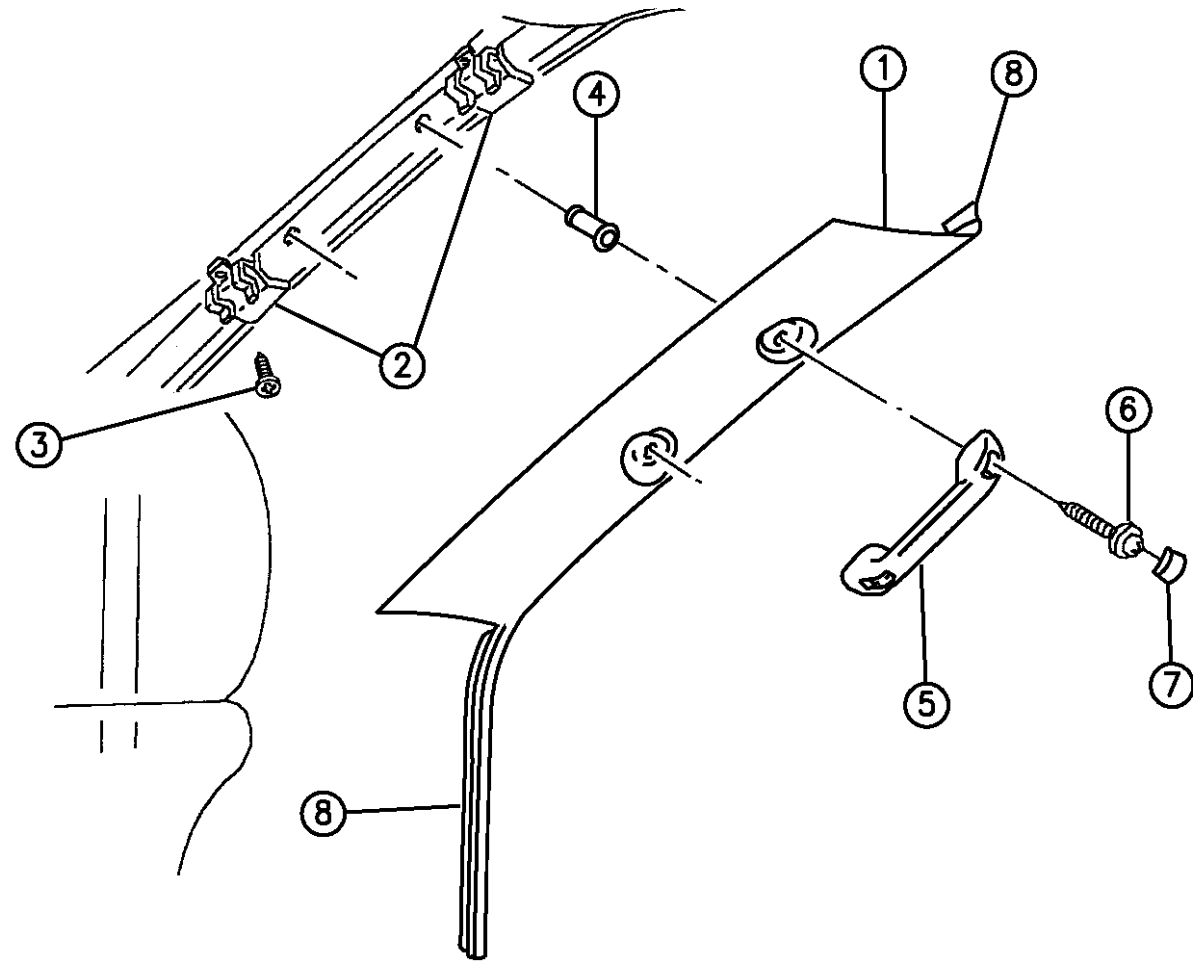

ITEM	PART NUMBER	QTY	BODY	MODEL	DESCRIPTION
1					PANEL, A-Pillar w/o Passenger Side Grab Handle Up to 1-17-94
	5BH22PB7	1			Blue, Right
	5BH23PB7	1			Blue, Left
	5BH22PD5	1			Quartz, Right
	5BH23PD5	1			Quartz, Left
	5BH22PF6	1			Driftwood, Right
	5BH23PF6	1			Driftwood, Left
	5BH22PM6	1			Red, Right
	5BH23PM6	1			Red, Left
					After 1-17-94
	5DZ94PB7	1			Blue, 1994,95, Right
	5DZ95PB7	1			Blue, 1994,95, Left
	5DZ94PD5	1			Quartz, Right
	5DZ95PD5	1			Quartz, Left
	5DZ94PF6	1			Driftwood, Right
	5DZ95PF6	1			Driftwood, Left
	5DZ94PM6	1			Red, 1994,95, Right
	5DZ95PM6	1			Red, 1994,95, Left
					1996
	5DZ94SP8	1			Blue Spruce, Right

RAM VAN/WAGON DAKOTA RAM PICKUP, RAM CAB AND CHASSIS (943)

SERIES	LINE	BODY	ENGINE	TRANSMISSION
NA = Not Available	N1 = MID SIZE PICK-UP (4x2)	51 = Wagon - 127" W.B.	NA = Not Available	NA = Not Available
	B1 = VANS AND WAGONS (4x2)	13 = Van - 127X" W.B.		
	B2 = VANS AND WAGONS (4x2)	12 = Van - 127" W.B.		
	B3 = VANS AND WAGONS (4x2)	11 = Van - 109" W.B.		
	R1 = (T300) CONVENTIONAL TRUCK (4x2)	51 = Wagon - 109" W.B.		
	R2 = (T300) CONVENTIONAL TRUCK (4x2)	52 = Wagon - 127X" W.B.		
	R3 = (T300) CONVENTIONAL TRUCK (4x2)	61 = BR - 118.7" W.B.		
	R4 = (T300) CONVENTIONAL TRUCK (4x2)	62 = BR - 134.7" W.B.		
	R5 = (T300) CONVENTIONAL TRUCK (4x2)	63 = BR - 138.7" W.B. (Cab & Chassis)		
	R6 = (T300) CONVENTIONAL TRUCK (4x2)	64 = BR - 162.7" W.B. (Cab & Chassis)		
	R7 = (T300) CONVENTIONAL TRUCK (4x2)	31 = BR - 138.7" W.B. (Club Cab)		
	R8 = (T300) CONVENTIONAL TRUCK (4x4)			

94379 210

AR = use ase required - = Non illustrated part

A-PILLAR BR BODY
Figure IBR-210

IBR-210B

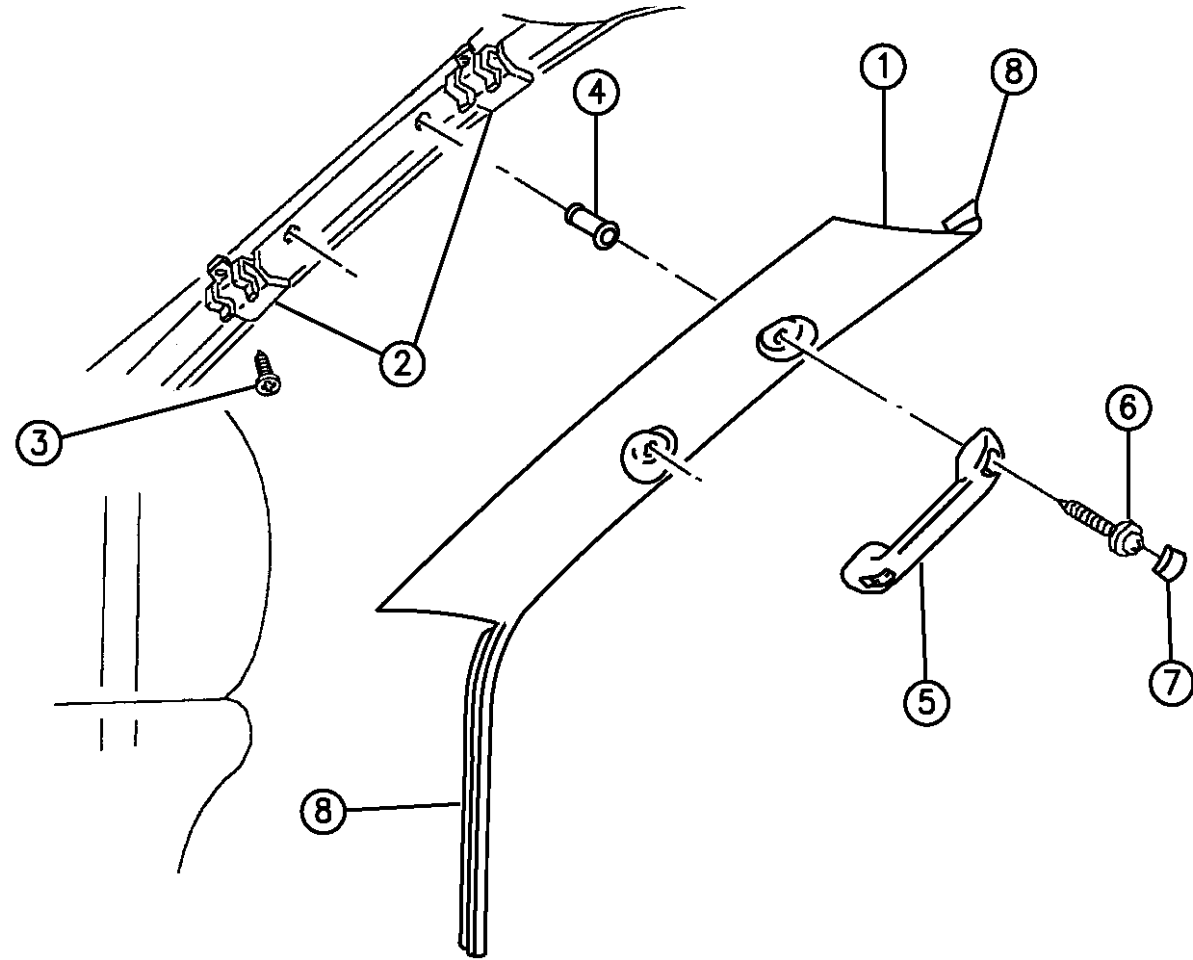

ITEM	PART NUMBER	QTY	BODY	MODEL	DESCRIPTION
	5DZ95SP8	1			Blue Spruce, Left
	5DZ94PF6	1			Driftwood, Right
	5DZ95PF6	1			Driftwood, Left
	5DZ94PD5	1			Quartz, Right
	5DZ95PD5	1			Quartz, Left
					w/Passenger Side Grab Handle (Right)
	5EH90PB7	1			Blue, 1994,95
	5EH90SP8	1			Blue Spruce, 1996
	5EH90PD5	1			Quartz
	5EH90PF6	1			Driftwood
	5EH90PM6	1			Red, 1994,95
2	04356147	AR			RETAINER, For Attaching A-Pillar
3	00154660	2			SCREW
4	06502751	2			NUT/RIVET
5					HANDLE, Roof Grab
					1994,95
	5DX76PB7	1			Blue
	5DX76PD5	1			Quartz
	5DX76PF6	1			Driftwood
	5DX76PM6	1			Red
					1996

RAM VAN/WAGON DAKOTA RAM PICKUP, RAM CAB AND CHASSIS (943)

SERIES	LINE	BODY	ENGINE	TRANSMISSION
NA = Not Available	N1 = MID SIZE PICK-UP (4x2)	51 = Wagon - 127" W.B.	NA = Not Available	NA = Not Available
	B1 = VANS AND WAGONS (4x2)	13 = Van - 127X" W.B.		
	B2 = VANS AND WAGONS (4x2)	12 = Van - 127" W.B.		
	B3 = VANS AND WAGONS (4x2)	11 = Van - 109" W.B.		
	R1 = (T300) CONVENTIONAL TRUCK (4x2)	51 = Wagon - 109" W.B.		
	R2 = (T300) CONVENTIONAL TRUCK (4x2)	52 = Wagon - 127X" W.B.		
	R3 = (T300) CONVENTIONAL TRUCK (4x2)	61 = BR - 118.7" W.B.		
	R4 = (T300) CONVENTIONAL TRUCK (4x2)	62 = BR - 134.7" W.B.		
	R5 = (T300) CONVENTIONAL TRUCK (4x2)	63 = BR - 138.7" W.B. (Cab & Chassis)		
	R6 = (T300) CONVENTIONAL TRUCK (4x2)	64 = BR - 162.7" W.B. (Cab & Chassis)		
	R7 = (T300) CONVENTIONAL TRUCK (4x2)	31 = BR - 138.7" W.B. (Club Cab)		
	R8 = (T300) CONVENTIONAL TRUCK (4x4)			

94379 210

AR = use ase required - = Non illustrated part

A-PILLAR BR BODY
Figure IBR-210

IBR-210B

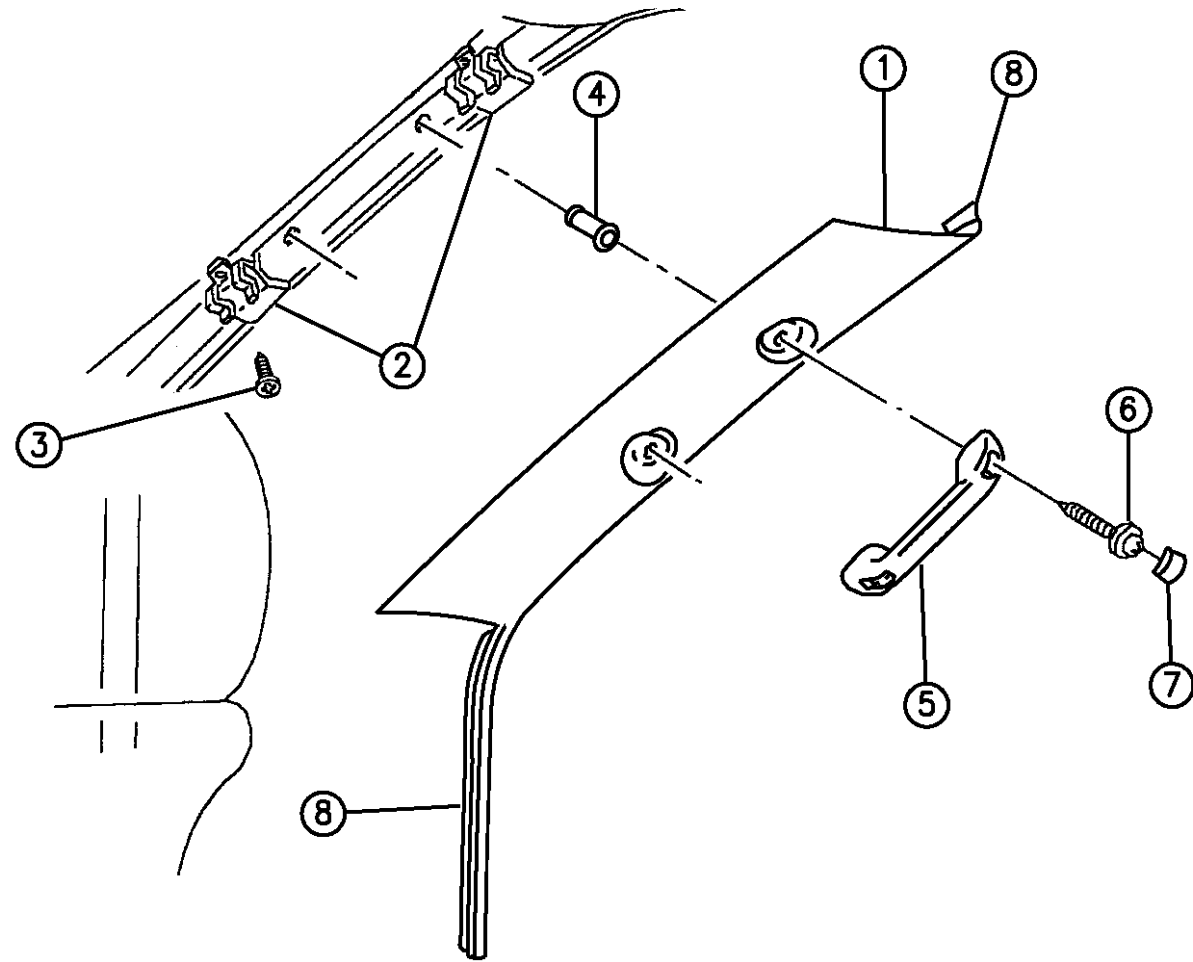

ITEM	PART NUMBER	QTY	BODY	MODEL	DESCRIPTION
	5DX76SP8	1			Blue Spruce
	5DX76PF6	1			Driftwood
	5DX76PD5	1			Quartz
6	06501518	2			SCREW, M6X1.00X20.00
7					PLUG, Handle
	0H526HD5	2			Quartz
	0H526KB7	2			Blue
	0H526PF6	2			Driftwood
	0H526KM6	2			Red
8	55216330	2			WELT, Windshield Side Opening

RAM VAN/WAGON DAKOTA RAM PICKUP, RAM CAB AND CHASSIS (943)

SERIES	LINE	BODY	ENGINE	TRANSMISSION
NA = Not Available	N1 = MID SIZE PICK-UP (4x2)	51 = Wagon - 127" W.B.	NA = Not Available	NA = Not Available
	B1 = VANS AND WAGONS (4x2)	13 = Van - 127X" W.B.		
	B2 = VANS AND WAGONS (4x2)	12 = Van - 127" W.B.		
	B3 = VANS AND WAGONS (4x2)	11 = Van - 109" W.B.		
	R1 = (T300) CONVENTIONAL TRUCK (4x2)	51 = Wagon - 109" W.B.		
	R2 = (T300) CONVENTIONAL TRUCK (4x2)	52 = Wagon - 127X" W.B.		
	R3 = (T300) CONVENTIONAL TRUCK (4x2)	61 = BR - 118.7" W.B.		
	R4 = (T300) CONVENTIONAL TRUCK (4x2)	62 = BR - 134.7" W.B.		
	R5 = (T300) CONVENTIONAL TRUCK (4x2)	63 = BR - 138.7" W.B. (Cab & Chassis)		
	R6 = (T300) CONVENTIONAL TRUCK (4x2)	64 = BR - 162.7" W.B. (Cab & Chassis)		
	R7 = (T300) CONVENTIONAL TRUCK (4x2)	31 = BR - 138.7" W.B. (Club Cab)		
	R8 = (T300) CONVENTIONAL TRUCK (4x4)			

94379 210

AR = use ase required - = Non illustrated part

B-PILLAR STANDARD CAB BR BODY
Figure IBR-220

IBR-220A

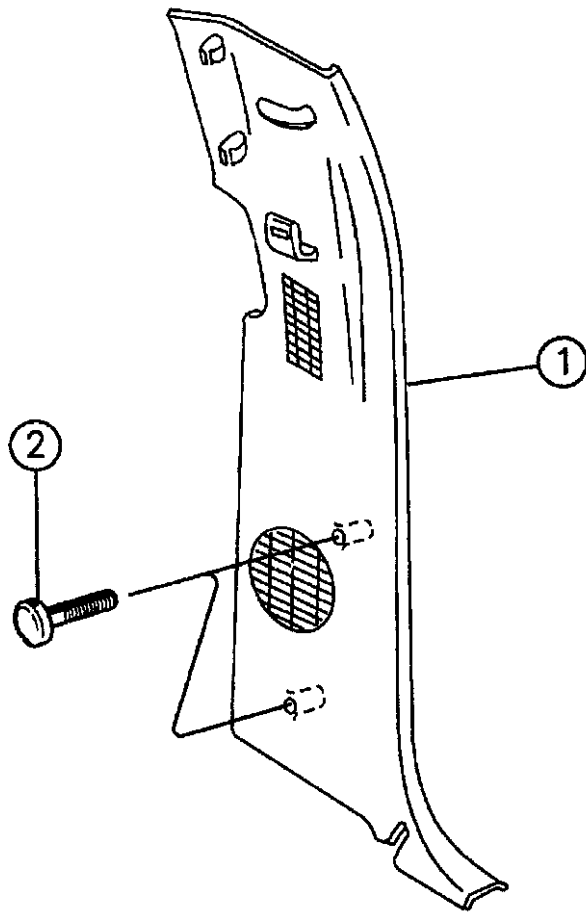

ITEM	PART NUMBER	QTY	BODY	MODEL	DESCRIPTION
1					PANEL, B-Pillar
					1994-95 Up to 1-3-95
	5BH50PB7	1			Blue, Right
	5BH51PB7	1			Blue, Left
	5BH50PD5	1			Quartz, Right
	5BH51PD5	1			Quartz, Left
	5BH50PF6	1			Driftwood, Right
	5BH51PF6	1			Driftwood, Left
	5BH50PM6	1			Red, Right
	5BH51PM6	1			Red, Left
					1995, After 1-3-95
	5EG56RB7	1			Blue, Right
	5EG57RB7	1			Blue, Left
	5EG56RD5	1			Quartz, Right
	5EG57RD5	1			Quartz, Left
	5EG56RF6	1			Driftwood, Right
	5EG57RF6	1			Driftwood, Left
	5EG56RM6	1			Red, Right
	5EG57RM6	1			Red, Left
					1996
	5FB30SP8	1			Blue Spruce, Right
	5FB31SP8	1			Blue Spruce, Left

RAM VAN/WAGON DAKOTA RAM PICKUP, RAM CAB AND CHASSIS (943)

SERIES	LINE	BODY	ENGINE	TRANSMISSION
NA = Not Available	N1 = MID SIZE PICK-UP (4x2)	51 = Wagon - 127" W.B.	NA = Not Available	NA = Not Available
	B1 = VANS AND WAGONS (4x2)	13 = Van - 127X" W.B.		
	B2 = VANS AND WAGONS (4x2)	12 = Van - 127" W.B.		
	B3 = VANS AND WAGONS (4x2)	11 = Van - 109" W.B.		
	R1 = (T300) CONVENTIONAL TRUCK (4x2)	51 = Wagon - 109" W.B.		
	R2 = (T300) CONVENTIONAL TRUCK (4x2)	52 = Wagon - 127X" W.B.		
	R3 = (T300) CONVENTIONAL TRUCK (4x2)	61 = BR - 118.7" W.B.		
	R4 = (T300) CONVENTIONAL TRUCK (4x2)	62 = BR - 134.7" W.B.		
	R5 = (T300) CONVENTIONAL TRUCK (4x2)	63 = BR - 138.7" W.B. (Cab & Chassis)		
	R6 = (T300) CONVENTIONAL TRUCK (4x2)	64 = BR - 162.7" W.B. (Cab & Chassis)		
	R7 = (T300) CONVENTIONAL TRUCK (4x2)	31 = BR - 138.7" W.B. (Club Cab)		
	R8 = (T300) CONVENTIONAL TRUCK (4x4)			

94379 220

AR = use ase required - = Non illustrated part

B-PILLAR STANDARD CAB BR BODY
Figure IBR-220

IBR-220A

ITEM	PART NUMBER	QTY	BODY	MODEL	DESCRIPTION
	5FB30RF6	1			Driftwood, Right
	5FB31RF6	1			Driftwood, Left
	5FB30RD5	1			Quartz, Right
	5FB31RD5	1			Quartz, Left
2					FASTENER, B-Pillar (Push In Type)
	5DM92PB7	4			Blue
	5DM92PD5	4			Quartz
	5DM92PF6	4			Driftwood
	5DM92PM6	4			Red
					1996
	5DM92SP8	4			Blue Spruce
	5DM92PF6	4			Driftwood
	5DM92PD5	4			Quartz

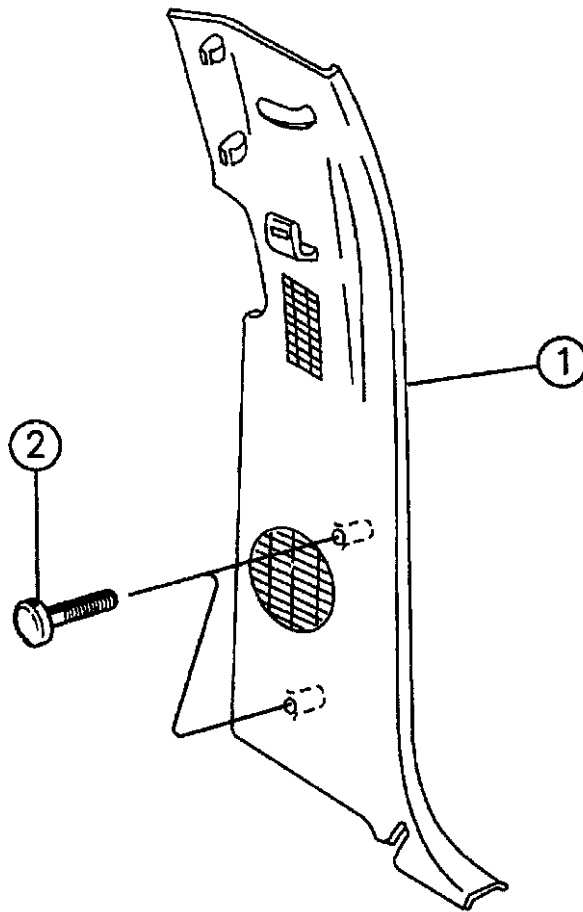

RAM VAN/WAGON DAKOTA RAM PICKUP, RAM CAB AND CHASSIS (943)

SERIES	LINE	BODY	ENGINE	TRANSMISSION
NA = Not Available	N1 = MID SIZE PICK-UP (4x2)	51 = Wagon - 127" W.B.	NA = Not Available	NA = Not Available
	B1 = VANS AND WAGONS (4x2)	13 = Van - 127X" W.B.		
	B2 = VANS AND WAGONS (4x2)	12 = Van - 127" W.B.		
	B3 = VANS AND WAGONS (4x2)	11 = Van - 109" W.B.		
	R1 = (T300) CONVENTIONAL TRUCK (4x2)	51 = Wagon - 109" W.B.		
	R2 = (T300) CONVENTIONAL TRUCK (4x2)	52 = Wagon - 127X" W.B.		
	R3 = (T300) CONVENTIONAL TRUCK (4x2)	61 = BR - 118.7" W.B.		
	R4 = (T300) CONVENTIONAL TRUCK (4x2)	62 = BR - 134.7" W.B.		
	R5 = (T300) CONVENTIONAL TRUCK (4x2)	63 = BR - 138.7" W.B. (Cab & Chassis)		
	R6 = (T300) CONVENTIONAL TRUCK (4x2)	64 = BR - 162.7" W.B. (Cab & Chassis)		
	R7 = (T300) CONVENTIONAL TRUCK (4x2)	31 = BR - 138.7" W.B. (Club Cab)		
	R8 = (T300) CONVENTIONAL TRUCK (4x4)			
	R9 = (T300) CONVENTIONAL TRUCK (4x4)			
	R10 = (T300) CONVENTIONAL TRUCK (4x4)			
	R11 = (T300) CONVENTIONAL TRUCK (4x4)			
	R12 = (T300) CONVENTIONAL TRUCK (4x4)			
	R13 = (T300) CONVENTIONAL TRUCK (4x4)			
	R14 = (T300) CONVENTIONAL TRUCK (4x4)			
	R15 = (T300) CONVENTIONAL TRUCK (4x4)			
	R16 = (T300) CONVENTIONAL TRUCK (4x4)			
	R17 = (T300) CONVENTIONAL TRUCK (4x4)			
	R18 = (T300) CONVENTIONAL TRUCK (4x4)			
	R19 = (T300) CONVENTIONAL TRUCK (4x4)			
	R20 = (T300) CONVENTIONAL TRUCK (4x4)			
	R21 = (T300) CONVENTIONAL TRUCK (4x4)			
	R22 = (T300) CONVENTIONAL TRUCK (4x4)			
	R23 = (T300) CONVENTIONAL TRUCK (4x4)			
	R24 = (T300) CONVENTIONAL TRUCK (4x4)			
	R25 = (T300) CONVENTIONAL TRUCK (4x4)			
	R26 = (T300) CONVENTIONAL TRUCK (4x4)			
	R27 = (T300) CONVENTIONAL TRUCK (4x4)			
	R28 = (T300) CONVENTIONAL TRUCK (4x4)			
	R29 = (T300) CONVENTIONAL TRUCK (4x4)			
	R30 = (T300) CONVENTIONAL TRUCK (4x4)			
	R31 = (T300) CONVENTIONAL TRUCK (4x4)			
	R32 = (T300) CONVENTIONAL TRUCK (4x4)			
	R33 = (T300) CONVENTIONAL TRUCK (4x4)			
	R34 = (T300) CONVENTIONAL TRUCK (4x4)			
	R35 = (T300) CONVENTIONAL TRUCK (4x4)			
	R36 = (T300) CONVENTIONAL TRUCK (4x4)			
	R37 = (T300) CONVENTIONAL TRUCK (4x4)			
	R38 = (T300) CONVENTIONAL TRUCK (4x4)			
	R39 = (T300) CONVENTIONAL TRUCK (4x4)			
	R40 = (T300) CONVENTIONAL TRUCK (4x4)			
	R41 = (T300) CONVENTIONAL TRUCK (4x4)			
	R42 = (T300) CONVENTIONAL TRUCK (4x4)			
	R43 = (T300) CONVENTIONAL TRUCK (4x4)			
	R44 = (T300) CONVENTIONAL TRUCK (4x4)			
	R45 = (T300) CONVENTIONAL TRUCK (4x4)			
	R46 = (T300) CONVENTIONAL TRUCK (4x4)			
	R47 = (T300) CONVENTIONAL TRUCK (4x4)			
	R48 = (T300) CONVENTIONAL TRUCK (4x4)			
	R49 = (T300) CONVENTIONAL TRUCK (4x4)			
	R50 = (T300) CONVENTIONAL TRUCK (4x4)			
	R51 = (T300) CONVENTIONAL TRUCK (4x4)			
	R52 = (T300) CONVENTIONAL TRUCK (4x4)			
	R53 = (T300) CONVENTIONAL TRUCK (4x4)			
	R54 = (T300) CONVENTIONAL TRUCK (4x4)			
	R55 = (T300) CONVENTIONAL TRUCK (4x4)			
	R56 = (T300) CONVENTIONAL TRUCK (4x4)			
	R57 = (T300) CONVENTIONAL TRUCK (4x4)			
	R58 = (T300) CONVENTIONAL TRUCK (4x4)			
	R59 = (T300) CONVENTIONAL TRUCK (4x4)			
	R60 = (T300) CONVENTIONAL TRUCK (4x4)			
	R61 = (T300) CONVENTIONAL TRUCK (4x4)			
	R62 = (T300) CONVENTIONAL TRUCK (4x4)			
	R63 = (T300) CONVENTIONAL TRUCK (4x4)			
	R64 = (T300) CONVENTIONAL TRUCK (4x4)			
	R65 = (T300) CONVENTIONAL TRUCK (4x4)			
	R66 = (T300) CONVENTIONAL TRUCK (4x4)			
	R67 = (T300) CONVENTIONAL TRUCK (4x4)			
	R68 = (T300) CONVENTIONAL TRUCK (4x4)			
	R69 = (T300) CONVENTIONAL TRUCK (4x4)			
	R70 = (T300) CONVENTIONAL TRUCK (4x4)			
	R71 = (T300) CONVENTIONAL TRUCK (4x4)			
	R72 = (T300) CONVENTIONAL TRUCK (4x4)			
	R73 = (T300) CONVENTIONAL TRUCK (4x4)			
	R74 = (T300) CONVENTIONAL TRUCK (4x4)			
	R75 = (T300) CONVENTIONAL TRUCK (4x4)			
	R76 = (T300) CONVENTIONAL TRUCK (4x4)			
	R77 = (T300) CONVENTIONAL TRUCK (4x4)			
	R78 = (T300) CONVENTIONAL TRUCK (4x4)			
	R79 = (T300) CONVENTIONAL TRUCK (4x4)			
	R80 = (T300) CONVENTIONAL TRUCK (4x4)			
	R81 = (T300) CONVENTIONAL TRUCK (4x4)			
	R82 = (T300) CONVENTIONAL TRUCK (4x4)			
	R83 = (T300) CONVENTIONAL TRUCK (4x4)			
	R84 = (T300) CONVENTIONAL TRUCK (4x4)			
	R85 = (T300) CONVENTIONAL TRUCK (4x4)			
	R86 = (T300) CONVENTIONAL TRUCK (4x4)			
	R87 = (T300) CONVENTIONAL TRUCK (4x4)			
	R88 = (T300) CONVENTIONAL TRUCK (4x4)			
	R89 = (T300) CONVENTIONAL TRUCK (4x4)			
	R90 = (T300) CONVENTIONAL TRUCK (4x4)			
	R91 = (T300) CONVENTIONAL TRUCK (4x4)			
	R92 = (T300) CONVENTIONAL TRUCK (4x4)			
	R93 = (T300) CONVENTIONAL TRUCK (4x4)			
	R94 = (T300) CONVENTIONAL TRUCK (4x4)			
	R95 = (T300) CONVENTIONAL TRUCK (4x4)			
	R96 = (T300) CONVENTIONAL TRUCK (4x4)			
	R97 = (T300) CONVENTIONAL TRUCK (4x4)			
	R98 = (T300) CONVENTIONAL TRUCK (4x4)			
	R99 = (T300) CONVENTIONAL TRUCK (4x4)			
	R100 = (T300) CONVENTIONAL TRUCK (4x4)			

94379 220

AR = use ase required - = Non illustrated part

B-PILLAR, QUARTER PANEL TRIM CLUB CAB BR BODY

Figure IBR-225

IBR-225B

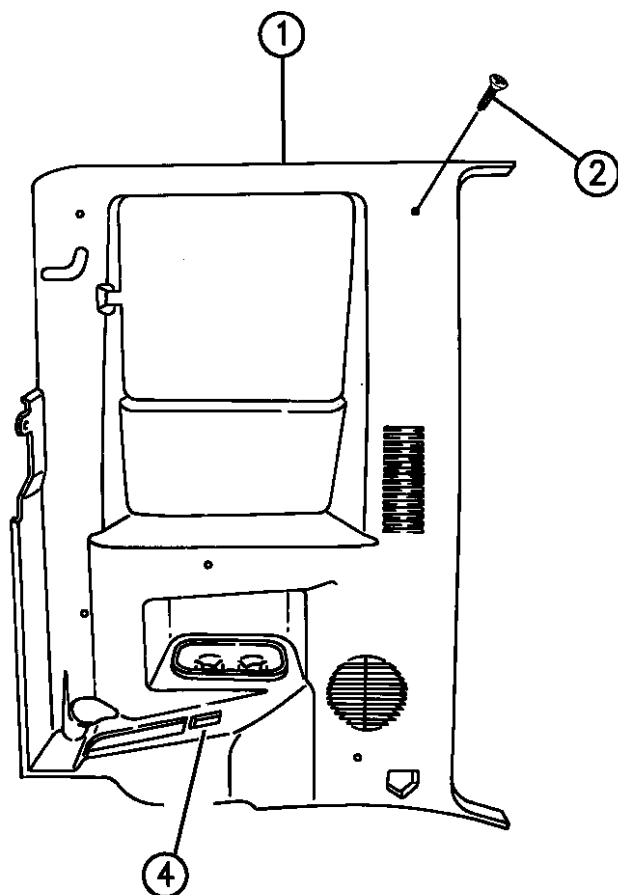
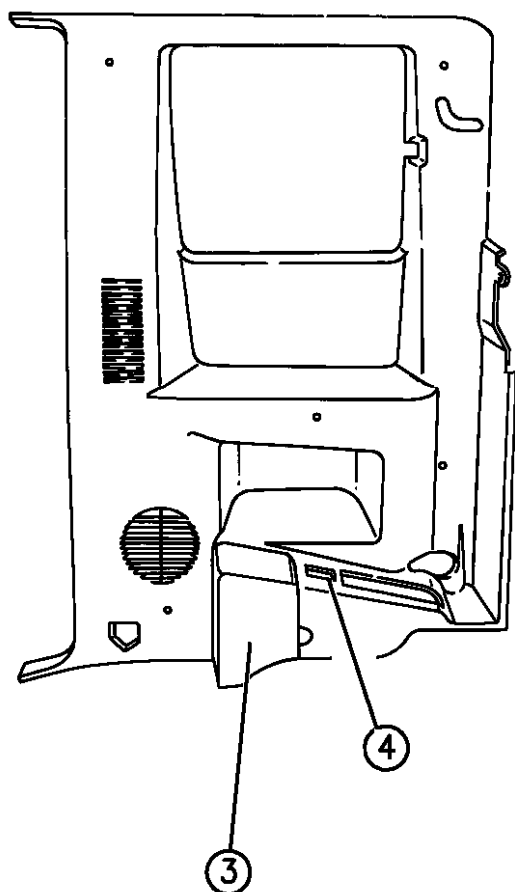

94379 225

ITEM	PART NUMBER	QTY	BODY	MODEL	DESCRIPTION
1					PANEL ASSY, Quarter Trim, (With or w/o Cup Holder)
					1994,95
	5EJ40RB7	1			Blue, Right
	5EJ41RB7	1			Blue, Left
	5EJ40RD5	1			Quartz, Right
	5EJ41RD5	1			Quartz, Left
	5EJ40RF6	1			Driftwood, Right
	5EJ41RF6	1			Driftwood, Left
	5EJ40RMA	1			Red, Right
	5EJ41RMA	1			Red, Left
					1996
	5FB86SP8	1			Blue Spruce, Right
	5FB87SP8	1			Blue Spruce, Left
	5FB86SF6	1			Driftwood, Right
	5FB87SF6	1			Driftwood, Left
	5FB86RD5	1			Quartz, Right
	5FB87RD5	1			Quartz, Left
	06503175	1			CLIP, Attaching Quarter Panel
	55215628	1			BIN, Cup Holder
	55216609	2			PAD, Cupholder Bin
					SOUND DEADENER PATCH, To Quarter Trim Panel
					1994,95, (3"x6")

RAM VAN/WAGON DAKOTA RAM PICKUP, RAM CAB AND CHASSIS (943)

SERIES	LINE	BODY	ENGINE	TRANSMISSION
NA = Not Available	N1 = MID SIZE PICK-UP (4x2)	51 = Wagon - 127" W.B.	NA = Not Available	NA = Not Available
	B1 = VANS AND WAGONS (4x2)	13 = Van - 127X" W.B.		
	B2 = VANS AND WAGONS (4x2)	12 = Van - 127" W.B.		
	B3 = VANS AND WAGONS (4x2)	11 = Van - 109" W.B.		
	R1 = (T300) CONVENTIONAL TRUCK (4x2)	51 = Wagon - 109" W.B.		
	R2 = (T300) CONVENTIONAL TRUCK (4x2)	52 = Wagon - 127X" W.B.		
	R3 = (T300) CONVENTIONAL TRUCK (4x2)	61 = BR - 118.7" W.B.		
	R4 = (T300) CONVENTIONAL TRUCK (4x2)	62 = BR - 134.7" W.B.		
	R5 = (T300) CONVENTIONAL TRUCK (4x2)	63 = BR - 138.7" W.B. (Cab & Chassis)		
	R6 = (T300) CONVENTIONAL TRUCK (4x2)	64 = BR - 162.7" W.B. (Cab & Chassis)		
	R7 = (T300) CONVENTIONAL TRUCK (4x2)	31 = BR - 138.7" W.B. (Club Cab)		
	R8 = (T300) CONVENTIONAL TRUCK (4x4)			
	R9 = (T300) CONVENTIONAL TRUCK (4x4)			
	R10 = (T300) CONVENTIONAL TRUCK (4x4)			

AR = use ase required - = Non illustrated part

B-PILLAR, QUARTER PANEL TRIM CLUB CAB BR BODY

Figure IBR-225

IBR-225B

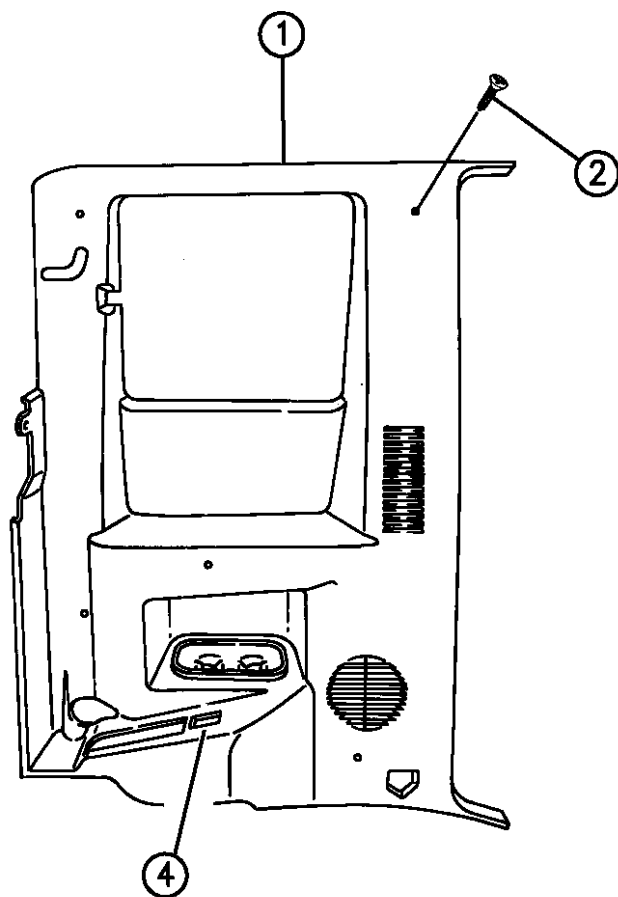
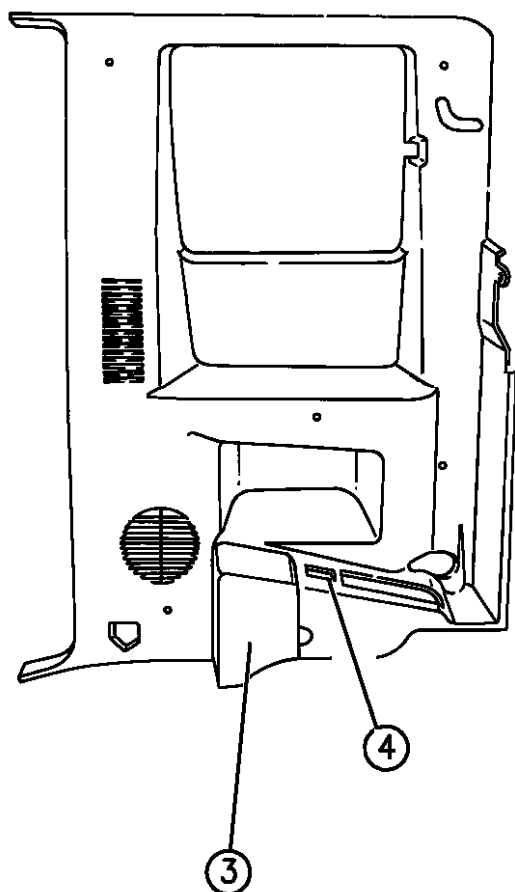

94379 225

ITEM	PART NUMBER	QTY	BODY	MODEL	DESCRIPTION
	5ES45RB7	1			Blue
	5ES45RD5	1			Quartz
	5ES45RF6	1			Driftwood
	5ES45RMA	1			Red
					1996, (3 1/2"x6")
	5FB85SP8	1			Blue Spruce
	5FB85RF6	1			Driftwood
	5FB85RD5	1			Quartz
2	00153459	16			SCREW, Quarter Panel Attach, .164-18x1.00
3					DOOR, Jack Access, Right Side
					1994,95
	5EL13RB7	1			Blue
	5EL13RD5	1			Quartz
	5EL13RF6	1			Driftwood
	5EL13RMA	1			Red
					1996
	5EN26SP8	1			Blue Spruce
	5EN26RF6	1			Driftwood
	5EN26RD5	1			Quartz
4					ARMREST
					1994,95

RAM VAN/WAGON DAKOTA RAM PICKUP, RAM CAB AND CHASSIS (943)

SERIES	LINE	BODY	ENGINE	TRANSMISSION
NA = Not Available	N1 = MID SIZE PICK-UP (4x2)	51 = Wagon - 127" W.B.	NA = Not Available	NA = Not Available
	B1 = VANS AND WAGONS (4x2)	13 = Van - 127X" W.B.		
	B2 = VANS AND WAGONS (4x2)	12 = Van - 127" W.B.		
	B3 = VANS AND WAGONS (4x2)	11 = Van - 109" W.B.		
	R1 = (T300) CONVENTIONAL TRUCK (4x2)	51 = Wagon - 109" W.B.		
	R2 = (T300) CONVENTIONAL TRUCK (4x2)	52 = Wagon - 127X" W.B.		
	R3 = (T300) CONVENTIONAL TRUCK (4x2)	61 = BR - 118.7" W.B.		
	R4 = (T300) CONVENTIONAL TRUCK (4x2)	62 = BR - 134.7" W.B.		
	R5 = (T300) CONVENTIONAL TRUCK (4x2)	63 = BR - 138.7" W.B. (Cab & Chassis)		
	R6 = (T300) CONVENTIONAL TRUCK (4x2)	64 = BR - 162.7" W.B. (Cab & Chassis)		
	R7 = (T300) CONVENTIONAL TRUCK (4x2)	31 = BR - 138.7" W.B. (Club Cab)		
	R8 = (T300) CONVENTIONAL TRUCK (4x4)			

AR = use ase required - = Non illustrated part

B-PILLAR, QUARTER PANEL TRIM CLUB CAB BR BODY

Figure IBR-225

IBR-225B

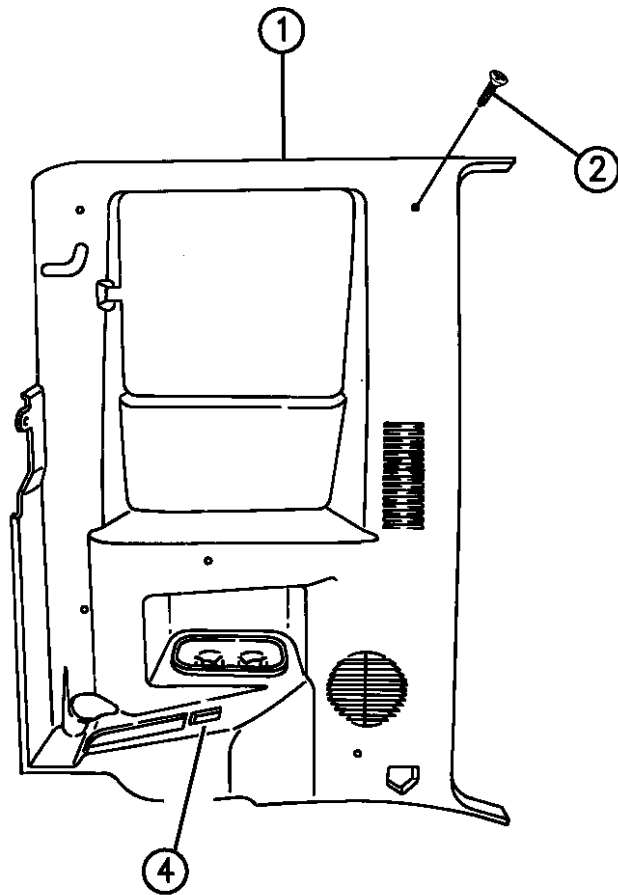
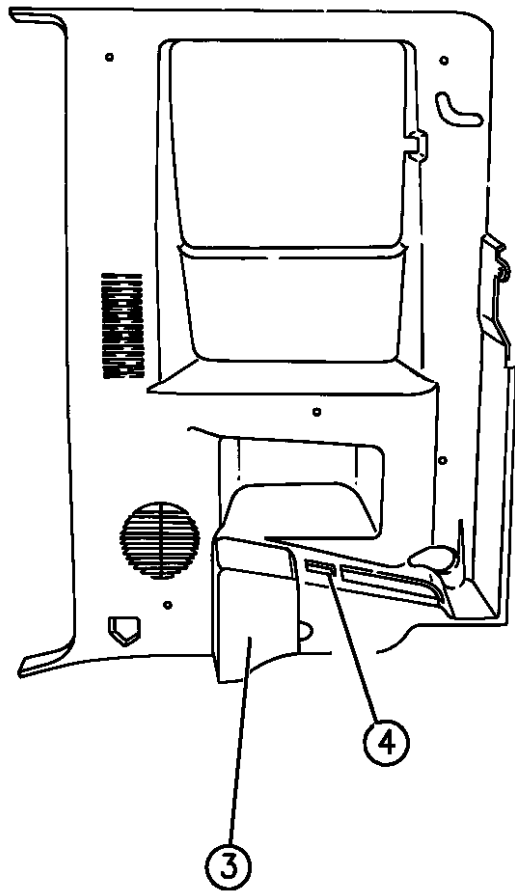

94379 225

ITEM	PART NUMBER	QTY	BODY	MODEL	DESCRIPTION
	5EJ48RB7	1			Blue, Right
	5EJ49RB7	1			Blue, Left
	5EJ48RD5	1			Quartz, Right
	5EJ49RD5	1			Quartz, Left
	5EJ48RF6	1			Driftwood, Right
	5EJ49RF6	1			Driftwood, Left
	5EJ48RMA	1			Red, Right
	5EJ49RMA	1			Red, Left
					1996
	5EJ48SP8	1			Blue Spruce, Right
	5EJ49SP8	1			Blue Spruce, Left
	5EJ48RF6	1			Driftwood, Right
	5EJ49RF6	1			Driftwood, Left
	5EJ48RD5	1			Quartz, Right
	5EJ49RD5	1			Quartz, Left
	06035481	7			PUSH NUT, Armrest Attach
5	55195380	2			BUMPER, Rear Seat Cushion

RAM VAN/WAGON DAKOTA RAM PICKUP, RAM CAB AND CHASSIS (943)

SERIES	LINE	BODY	ENGINE	TRANSMISSION
NA = Not Available	N1 = MID SIZE PICK-UP (4x2)	51 = Wagon - 127" W.B.	NA = Not Available	NA = Not Available
	B1 = VANS AND WAGONS (4x2)	13 = Van - 127X" W.B.		
	B2 = VANS AND WAGONS (4x2)	12 = Van - 127" W.B.		
	B3 = VANS AND WAGONS (4x2)	11 = Van - 109" W.B.		
	R1 = (T300) CONVENTIONAL TRUCK (4x2)	51 = Wagon - 109" W.B.		
	R2 = (T300) CONVENTIONAL TRUCK (4x2)	52 = Wagon - 127X" W.B.		
	R3 = (T300) CONVENTIONAL TRUCK (4x2)	61 = BR - 118.7" W.B.		
	R4 = (T300) CONVENTIONAL TRUCK (4x2)	62 = BR - 134.7" W.B.		
	R5 = (T300) CONVENTIONAL TRUCK (4x2)	63 = BR - 138.7" W.B. (Cab & Chassis)		
	R6 = (T300) CONVENTIONAL TRUCK (4x2)	64 = BR - 162.7" W.B. (Cab & Chassis)		
	R7 = (T300) CONVENTIONAL TRUCK (4x2)	31 = BR - 138.7" W.B. (Club Cab)		
	R8 = (T300) CONVENTIONAL TRUCK (4x4)			

AR = use ase required - = Non illustrated part

COWL AND SILL BR BODY
Figure IBR-230

IBR-230B

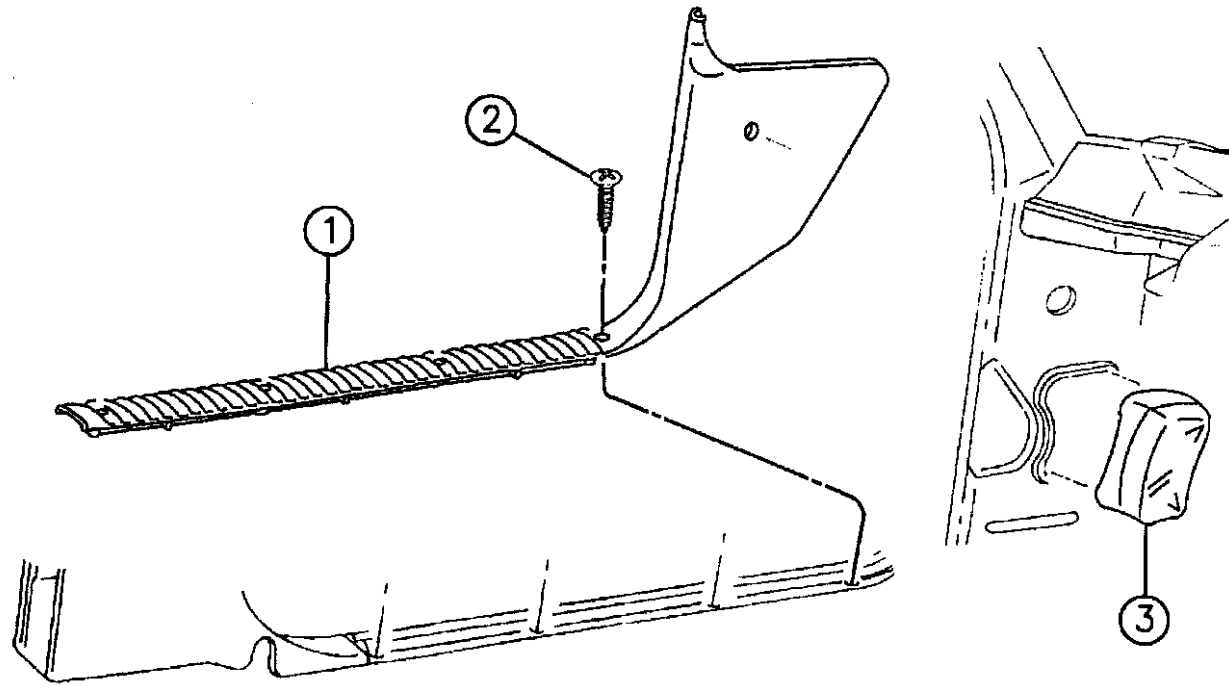

ITEM	PART NUMBER	QTY	BODY	MODEL	DESCRIPTION
1					COWL PANEL and SILL Up to 10-12-94 For Standard Cab, Up to 11-2-94 For Club Cab
	5BH30PB7	1			Blue, Right
	5BH31PB7	1			Blue, Left
	5BH30PD5	1			Quartz, Right
	5BH31PD5	1			Quartz, Left
	5BH30PF6	1			Driftwood, Right
	5BH31PF6	1			Driftwood, Left
	5BH30PMA	1			Red, Right
	5BH31PMA	1			Red, Left
					After 10-12-94 For Standard Cab, After 11-2-94 For Club Cab
	5EP46RB7	1			Blue, 1994,95, Right
	5EP47RB7	1			Blue, 1994,95, Left
	5EP46SP8	1			Blue Spruce, 1996, Right
	5EP47SP8	1			Blue Spruce, 1996, Left
	5EP46RD5	1			Quartz, Right
	5EP47RD5	1			Quartz, Left
	5EP46RF6	1			Driftwood, Right
	5EP47RF6	1			Driftwood, Left
	5EP46RMA	1			Red, 1994,95, Right
	5EP47RMA	1			Red, 1994,95, Left
2		AR			SCREW, Self Drill (.190-16x1.50)

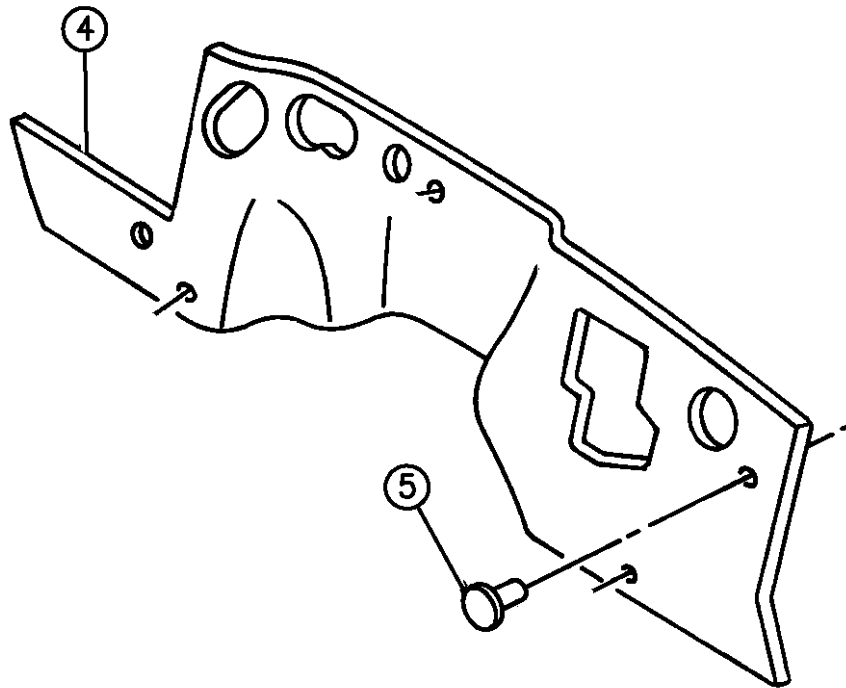

94379 230A

RAM VAN/WAGON DAKOTA RAM PICKUP, RAM CAB AND CHASSIS (943)

SERIES	LINE	BODY	ENGINE	TRANSMISSION
NA = Not Available	N1 = MID SIZE PICK-UP (4x2)	51 = Wagon - 127" W.B.	NA = Not Available	NA = Not Available
	B1 = VANS AND WAGONS (4x2)	13 = Van - 127X" W.B.		
	B2 = VANS AND WAGONS (4x2)	12 = Van - 127" W.B.		
	B3 = VANS AND WAGONS (4x2)	11 = Van - 109" W.B.		
	R1 = (T300) CONVENTIONAL TRUCK (4x2)	51 = Wagon - 109" W.B.		
	R2 = (T300) CONVENTIONAL TRUCK (4x2)	52 = Wagon - 127X" W.B.		
	R3 = (T300) CONVENTIONAL TRUCK (4x2)	61 = BR - 118.7" W.B.		
	R4 = (T300) CONVENTIONAL TRUCK (4x2)	62 = BR - 134.7" W.B.		
	R5 = (T300) CONVENTIONAL TRUCK (4x2)	63 = BR - 138.7" W.B. (Cab & Chassis)		
	R6 = (T300) CONVENTIONAL TRUCK (4x2)	64 = BR - 162.7" W.B. (Cab & Chassis)		
	R7 = (T300) CONVENTIONAL TRUCK (4x2)	31 = BR - 138.7" W.B. (Club Cab)		
	R8 = (T300) CONVENTIONAL TRUCK (4x4)			
	R9 = (T300) CONVENTIONAL TRUCK (4x4)			
	R10 = (T300) CONVENTIONAL TRUCK (4x4)			
	R11 = (T300) CONVENTIONAL TRUCK (4x4)			
	R12 = (T300) CONVENTIONAL TRUCK (4x4)			
	R13 = (T300) CONVENTIONAL TRUCK (4x4)			
	R14 = (T300) CONVENTIONAL TRUCK (4x4)			
	R15 = (T300) CONVENTIONAL TRUCK (4x4)			
	R16 = (T300) CONVENTIONAL TRUCK (4x4)			
	R17 = (T300) CONVENTIONAL TRUCK (4x4)			
	R18 = (T300) CONVENTIONAL TRUCK (4x4)			
	R19 = (T300) CONVENTIONAL TRUCK (4x4)			
	R20 = (T300) CONVENTIONAL TRUCK (4x4)			
	R21 = (T300) CONVENTIONAL TRUCK (4x4)			
	R22 = (T300) CONVENTIONAL TRUCK (4x4)			
	R23 = (T300) CONVENTIONAL TRUCK (4x4)			
	R24 = (T300) CONVENTIONAL TRUCK (4x4)			
	R25 = (T300) CONVENTIONAL TRUCK (4x4)			
	R26 = (T300) CONVENTIONAL TRUCK (4x4)			
	R27 = (T300) CONVENTIONAL TRUCK (4x4)			
	R28 = (T300) CONVENTIONAL TRUCK (4x4)			
	R29 = (T300) CONVENTIONAL TRUCK (4x4)			
	R30 = (T300) CONVENTIONAL TRUCK (4x4)			
	R31 = (T300) CONVENTIONAL TRUCK (4x4)			
	R32 = (T300) CONVENTIONAL TRUCK (4x4)			
	R33 = (T300) CONVENTIONAL TRUCK (4x4)			
	R34 = (T300) CONVENTIONAL TRUCK (4x4)			
	R35 = (T300) CONVENTIONAL TRUCK (4x4)			
	R36 = (T300) CONVENTIONAL TRUCK (4x4)			
	R37 = (T300) CONVENTIONAL TRUCK (4x4)			
	R38 = (T300) CONVENTIONAL TRUCK (4x4)			
	R39 = (T300) CONVENTIONAL TRUCK (4x4)			
	R40 = (T300) CONVENTIONAL TRUCK (4x4)			
	R41 = (T300) CONVENTIONAL TRUCK (4x4)			
	R42 = (T300) CONVENTIONAL TRUCK (4x4)			
	R43 = (T300) CONVENTIONAL TRUCK (4x4)			
	R44 = (T300) CONVENTIONAL TRUCK (4x4)			
	R45 = (T300) CONVENTIONAL TRUCK (4x4)			
	R46 = (T300) CONVENTIONAL TRUCK (4x4)			
	R47 = (T300) CONVENTIONAL TRUCK (4x4)			
	R48 = (T300) CONVENTIONAL TRUCK (4x4)			
	R49 = (T300) CONVENTIONAL TRUCK (4x4)			
	R50 = (T300) CONVENTIONAL TRUCK (4x4)			
	R51 = (T300) CONVENTIONAL TRUCK (4x4)			
	R52 = (T300) CONVENTIONAL TRUCK (4x4)			
	R53 = (T300) CONVENTIONAL TRUCK (4x4)			
	R54 = (T300) CONVENTIONAL TRUCK (4x4)			
	R55 = (T300) CONVENTIONAL TRUCK (4x4)			
	R56 = (T300) CONVENTIONAL TRUCK (4x4)			
	R57 = (T300) CONVENTIONAL TRUCK (4x4)			
	R58 = (T300) CONVENTIONAL TRUCK (4x4)			
	R59 = (T300) CONVENTIONAL TRUCK (4x4)			
	R60 = (T300) CONVENTIONAL TRUCK (4x4)			
	R61 = (T300) CONVENTIONAL TRUCK (4x4)			
	R62 = (T300) CONVENTIONAL TRUCK (4x4)			
	R63 = (T300) CONVENTIONAL TRUCK (4x4)			
	R64 = (T300) CONVENTIONAL TRUCK (4x4)			
	R65 = (T300) CONVENTIONAL TRUCK (4x4)			
	R66 = (T300) CONVENTIONAL TRUCK (4x4)			
	R67 = (T300) CONVENTIONAL TRUCK (4x4)			
	R68 = (T300) CONVENTIONAL TRUCK (4x4)			
	R69 = (T300) CONVENTIONAL TRUCK (4x4)			
	R70 = (T300) CONVENTIONAL TRUCK (4x4)			
	R71 = (T300) CONVENTIONAL TRUCK (4x4)			
	R72 = (T300) CONVENTIONAL TRUCK (4x4)			
	R73 = (T300) CONVENTIONAL TRUCK (4x4)			
	R74 = (T300) CONVENTIONAL TRUCK (4x4)			
	R75 = (T300) CONVENTIONAL TRUCK (4x4)			
	R76 = (T300) CONVENTIONAL TRUCK (4x4)			
	R77 = (T300) CONVENTIONAL TRUCK (4x4)			
	R78 = (T300) CONVENTIONAL TRUCK (4x4)			
	R79 = (T300) CONVENTIONAL TRUCK (4x4)			
	R80 = (T300) CONVENTIONAL TRUCK (4x4)			
	R81 = (T300) CONVENTIONAL TRUCK (4x4)			
	R82 = (T300) CONVENTIONAL TRUCK (4x4)			
	R83 = (T300) CONVENTIONAL TRUCK (4x4)			
	R84 = (T300) CONVENTIONAL TRUCK (4x4)			
	R85 = (T300) CONVENTIONAL TRUCK (4x4)			
	R86 = (T300) CONVENTIONAL TRUCK (4x4)			
	R87 = (T300) CONVENTIONAL TRUCK (4x4)			
	R88 = (T300) CONVENTIONAL TRUCK (4x4)			
	R89 = (T300) CONVENTIONAL TRUCK (4x4)			
	R90 = (T300) CONVENTIONAL TRUCK (4x4)			
	R91 = (T300) CONVENTIONAL TRUCK (4x4)			
	R92 = (T300) CONVENTIONAL TRUCK (4x4)			
	R93 = (T300) CONVENTIONAL TRUCK (4x4)			
	R94 = (T300) CONVENTIONAL TRUCK (4x4)			
	R95 = (T300) CONVENTIONAL TRUCK (4x4)			
	R96 = (T300) CONVENTIONAL TRUCK (4x4)			
	R97 = (T300) CONVENTIONAL TRUCK (4x4)			
	R98 = (T300) CONVENTIONAL TRUCK (4x4)			
	R99 = (T300) CONVENTIONAL TRUCK (4x4)			
	R100 = (T300) CONVENTIONAL TRUCK (4x4)			

AR = use ase required - = Non illustrated part

COWL AND SILL BR BODY
Figure IBR-230

IBR-230B

ITEM	PART NUMBER	QTY	BODY	MODEL	DESCRIPTION
3	04386474	2			PAD, Side Cowl Insulator
4					INSULATION, Dash Panel
	55029934	1			Gas Engine
	55214707	1			Diesel Engine
5	J3081054	AR			CLIP

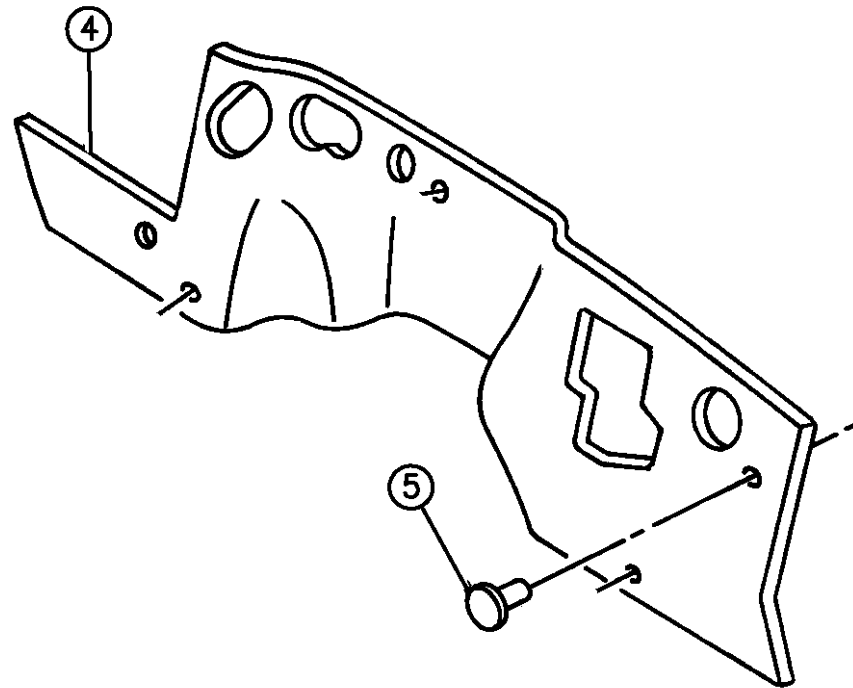
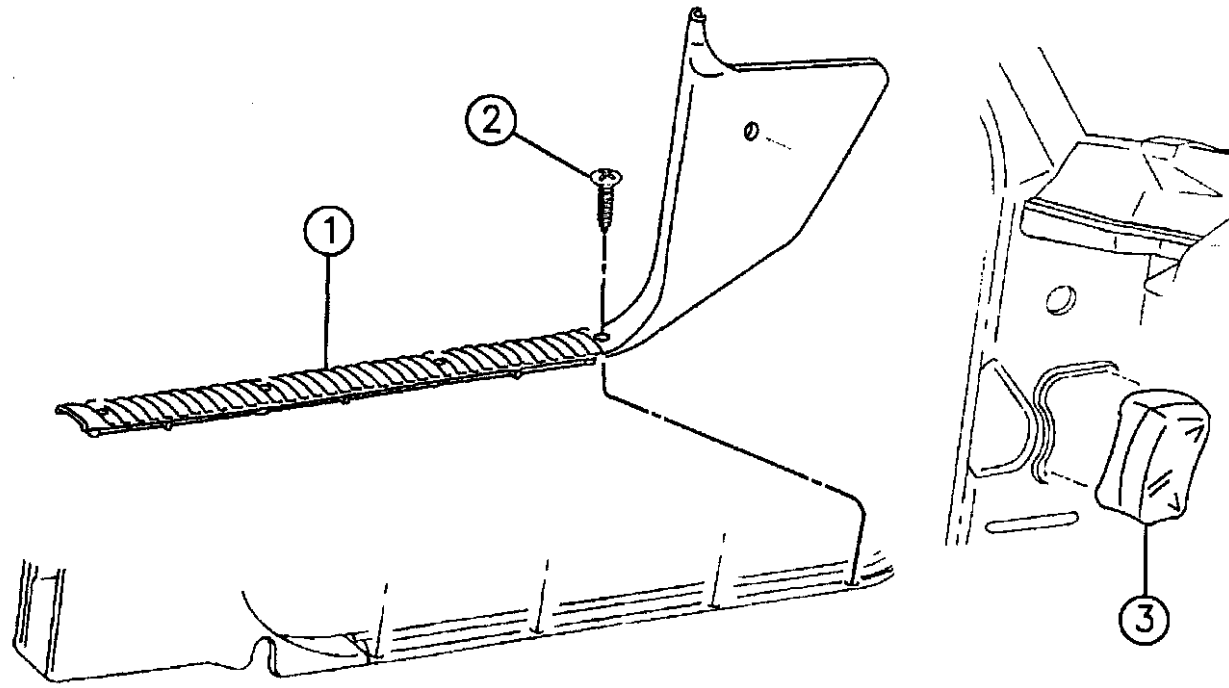

94379 230A

RAM VAN/WAGON DAKOTA RAM PICKUP, RAM CAB AND CHASSIS (943)

SERIES	LINE	BODY	ENGINE	TRANSMISSION
NA = Not Available	N1 = MID SIZE PICK-UP (4x2)	51 = Wagon - 127" W.B.	NA = Not Available	NA = Not Available
	B1 = VANS AND WAGONS (4x2)	13 = Van - 127X" W.B.		
	B2 = VANS AND WAGONS (4x2)	12 = Van - 127" W.B.		
	B3 = VANS AND WAGONS (4x2)	11 = Van - 109" W.B.		
	R1 = (T300) CONVENTIONAL TRUCK (4x2)	51 = Wagon - 109" W.B.		
	R2 = (T300) CONVENTIONAL TRUCK (4x2)	52 = Wagon - 127X" W.B.		
	R3 = (T300) CONVENTIONAL TRUCK (4x2)	61 = BR - 118.7" W.B.		
	R5 = MID SIZE PICK-UP (4X4)	62 = BR - 134.7" W.B.		
	R6 = (T300) CONVENTIONAL TRUCK (4x4)	63 = BR - 138.7" W.B. (Cab & Chassis)		
	R7 = (T300) CONVENTIONAL TRUCK (4x4)	64 = BR - 162.7" W.B. (Cab & Chassis)		
	R8 = (T300) CONVENTIONAL TRUCK (4x4)	31 = BR - 138.7" W.B. (Club Cab)		

AR = use ase required - = Non illustrated part

CARPETS-MATS-SCUFF PLATES BR BODY
Figure IBR-310

IBR-310B

ITEM	PART NUMBER	QTY	BODY	MODEL	DESCRIPTION
1					CARPET, Floor
					Standard Cab
					1994,95
	5EJ07PB7	1			Blue
	5EJ07PD5	1			Quartz
	5EJ07PF6	1			Driftwood
	5EJ07PM6	1			Red
					1996
	5EJ07SP8	1			Blue Spruce
	5EJ07PF6	1			Driftwood
	5EJ07PD5	1			Quartz
					Club Cab
					1995
	5DB70RB7	1			Blue
	5DB70RD5	1			Quartz
	5DB70RF6	1			Driftwood
	5DB70RM6	1			Red
					1996
	5DB70SP8	1			Blue Spruce
	5DB70RF6	1			Driftwood
	5DB70RD5	1			Quartz
2		1			MAT, Full Floor (Black Vinyl)

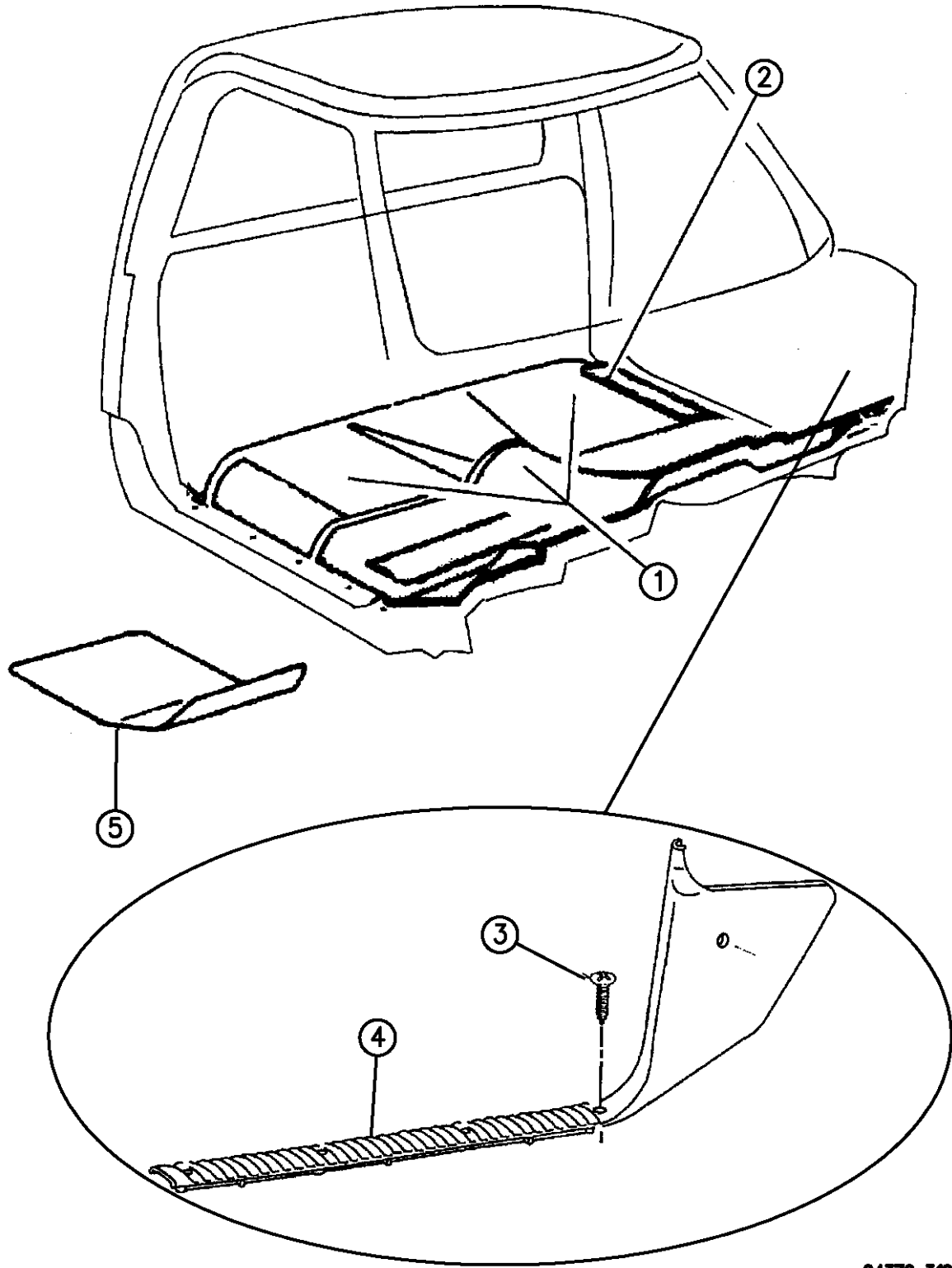

94379 310

RAM VAN/WAGON DAKOTA RAM PICKUP, RAM CAB AND CHASSIS (943)

SERIES	LINE	BODY	ENGINE	TRANSMISSION
NA = Not Available	N1 = MID SIZE PICK-UP (4x2)	51 = Wagon - 127" W.B.	NA = Not Available	NA = Not Available
	B1 = VANS AND WAGONS (4x2)	13 = Van - 127X" W.B.		
	B2 = VANS AND WAGONS (4x2)	12 = Van - 127" W.B.		
	B3 = VANS AND WAGONS (4x2)	11 = Van - 109" W.B.		
	R1 = (T300) CONVENTIONAL TRUCK (4x2)	51 = Wagon - 109" W.B.		
	R2 = (T300) CONVENTIONAL TRUCK (4x2)	52 = Wagon - 127X" W.B.		
	R3 = (T300) CONVENTIONAL TRUCK (4x2)	61 = BR - 118.7" W.B.		
	R4 = (T300) CONVENTIONAL TRUCK (4x2)	62 = BR - 134.7" W.B.		
	R5 = (T300) CONVENTIONAL TRUCK (4x2)	63 = BR - 138.7" W.B. (Cab & Chassis)		
	R6 = (T300) CONVENTIONAL TRUCK (4x2)	64 = BR - 162.7" W.B. (Cab & Chassis)		
	R7 = (T300) CONVENTIONAL TRUCK (4x2)	31 = BR - 138.7" W.B. (Club Cab)		
	R8 = (T300) CONVENTIONAL TRUCK (4x4)			

AR = use ase required - = Non illustrated part

CARPETS-MATS-SCUFF PLATES BR BODY
Figure IBR-310

IBR-310B

ITEM	PART NUMBER	QTY	BODY	MODEL	DESCRIPTION
------	-------------	-----	------	-------	-------------

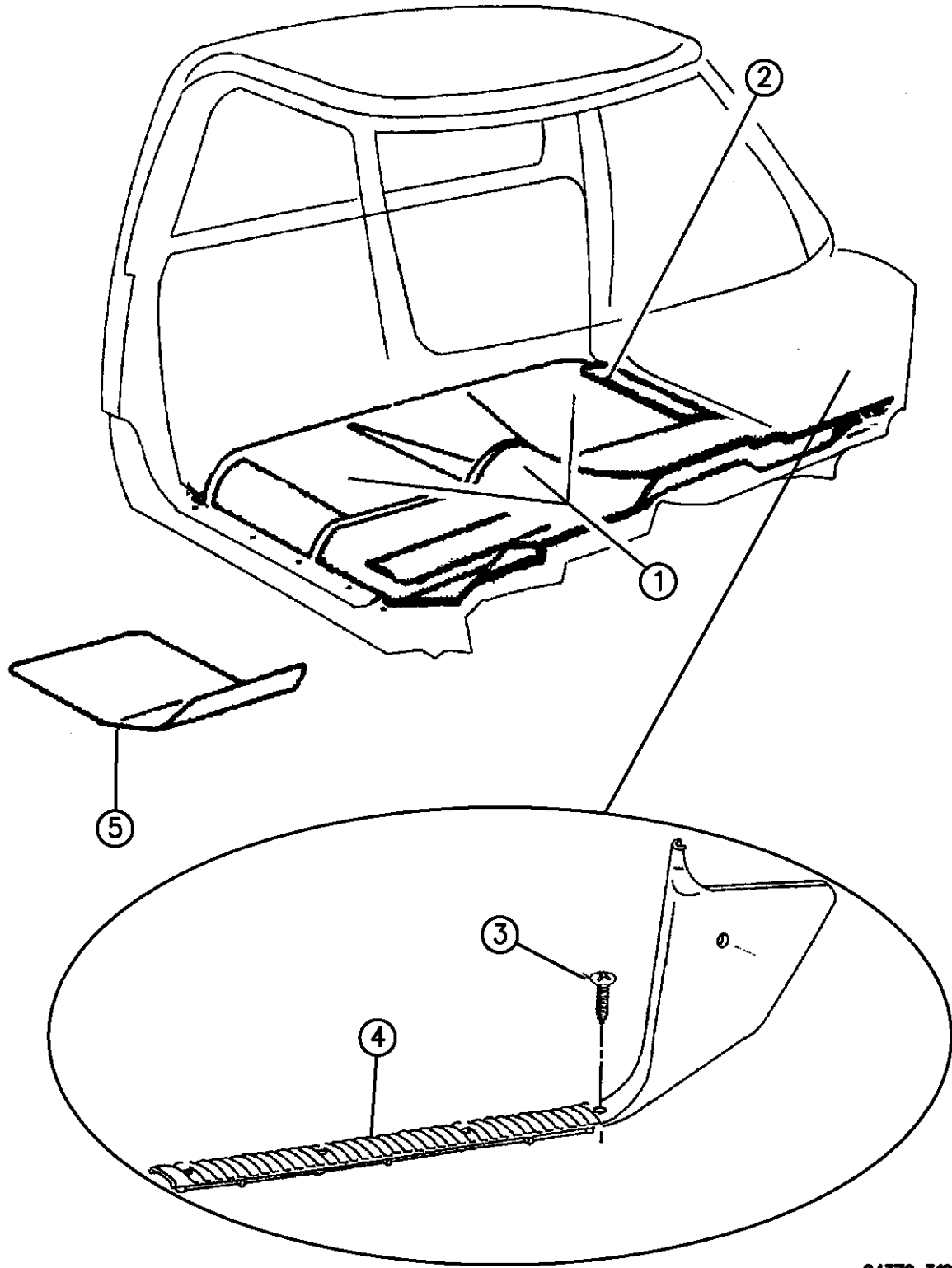

					Standard Cab
					Full Floor
	5DY36PX9				1994
	5EJ08PX9				1995,96, (Sales Code CKQ)
	5DY35PX9				Driver & Passenger Side Only, (Sales Code CKJ)
	5DB68RX9				Club Cab
3		AR			SCREW, Self Tapping (.190-16x1.50)
4					DOOR SILL and COWL
					Up to 10-12-94 For Standard Cab, Up to 11-2-94 For Club Cab
	5BH30PB7	1			Blue, Right
	5BH31PB7	1			Blue, Left
	5BH30PD5	1			Quartz, Right
	5BH31PD5	1			Quartz, Left
	5BH30PF6	1			Driftwood, Right
	5BH31PF6	1			Driftwood, Left
	5BH30PMA	1			Red, Right
	5BH31PMA	1			Red, Left
					After 10-12-94 For Standard Cab, After 11-2-94 For Club Cab
	5EP46RB7	1			Blue, 1994,95, Right
	5EP47RB7	1			Blue, 1994,95, Left
	5EP46SP8	1			Blue Spruce, 1996, Right

94379 310

RAM VAN/WAGON DAKOTA RAM PICKUP, RAM CAB AND CHASSIS (943)

SERIES	LINE	BODY	ENGINE	TRANSMISSION
NA = Not Available	N1 = MID SIZE PICK-UP (4x2)	51 = Wagon - 127" W.B.	NA = Not Available	NA = Not Available
	B1 = VANS AND WAGONS (4x2)	13 = Van - 127X" W.B.		
	B2 = VANS AND WAGONS (4x2)	12 = Van - 127" W.B.		
	B3 = VANS AND WAGONS (4x2)	11 = Van - 109" W.B.		
	R1 = (T300) CONVENTIONAL TRUCK (4x2)	51 = Wagon - 109" W.B.		
	R2 = (T300) CONVENTIONAL TRUCK (4x2)	52 = Wagon - 127X" W.B.		
	R3 = (T300) CONVENTIONAL TRUCK (4x2)	61 = BR - 118.7" W.B.		
	N5 = MID SIZE PICK-UP (4X4)	62 = BR - 134.7" W.B.		
	R6 = (T300) CONVENTIONAL TRUCK (4x4)	63 = BR - 138.7" W.B. (Cab & Chassis)		
	R7 = (T300) CONVENTIONAL TRUCK (4x4)	64 = BR - 162.7" W.B. (Cab & Chassis)		
	R8 = (T300) CONVENTIONAL TRUCK (4x4)	31 = BR - 138.7" W.B. (Club Cab)		

AR = use ase required - = Non illustrated part

CARPETS-MATS-SCUFF PLATES BR BODY
Figure IBR-310

IBR-310B

ITEM	PART NUMBER	QTY	BODY	MODEL	DESCRIPTION
------	-------------	-----	------	-------	-------------

	5EP47SP8	1			Blue Spruce, 1996, Left
	5EP46RD5	1			Quartz, Right
	5EP47RD5	1			Quartz, Left
	5EP46RF6	1			Driftwood, Right
	5EP47RF6	1			Driftwood, Left
	5EP46RMA	1			Red, 1994,95, Right
	5EP47RMA	1			Red, 1994,95, Left
5					FLOOR MATS (Right and Left - Rubber)
	82401096	1			Blue
	82401095	1			Quartz
	82401094	1			Driftwood
	82401093	1			Red

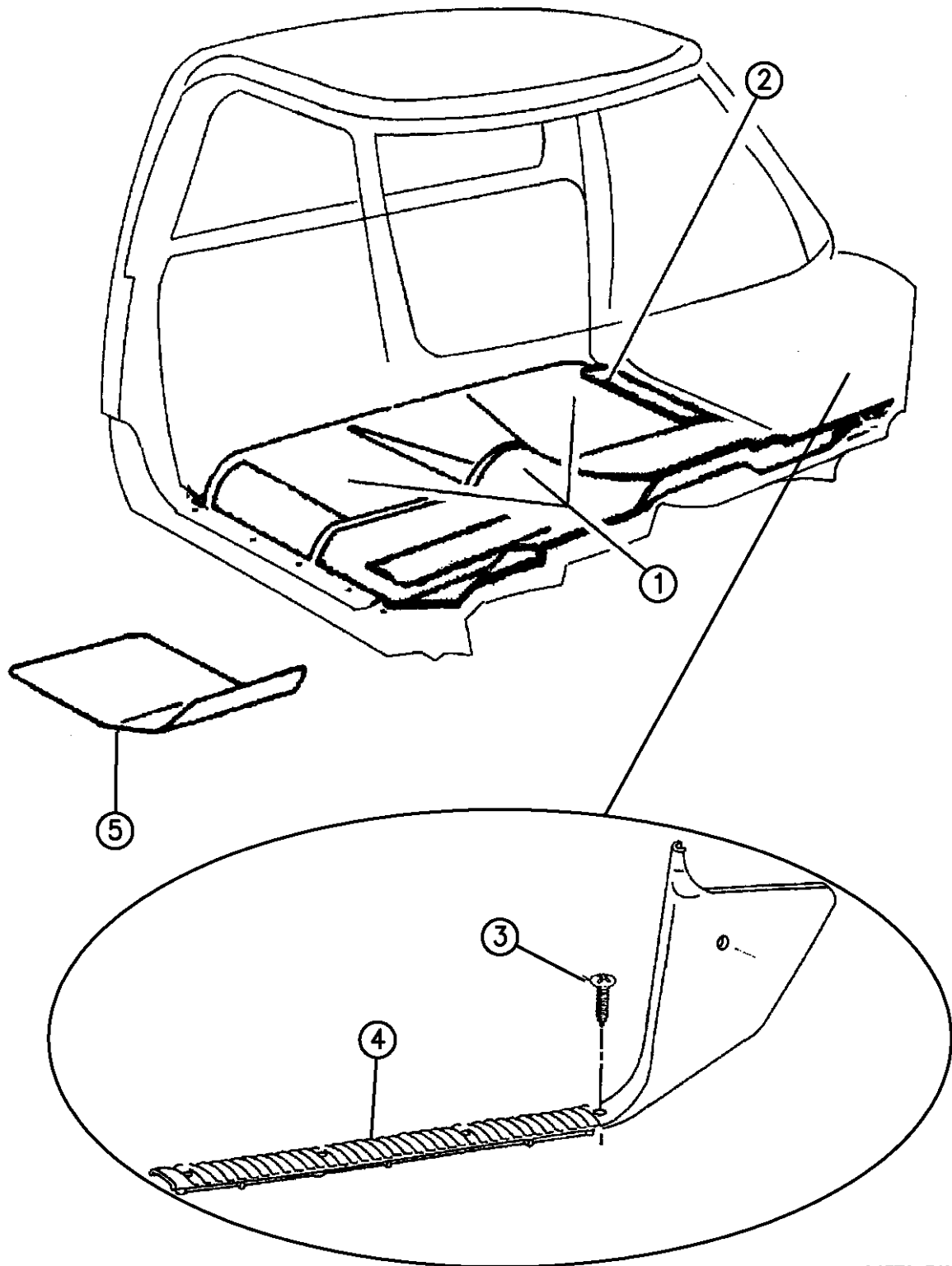

94379 310

RAM VAN/WAGON DAKOTA RAM PICKUP, RAM CAB AND CHASSIS (943)

SERIES	LINE	BODY	ENGINE	TRANSMISSION
NA = Not Available	N1 = MID SIZE PICK-UP (4x2)	51 = Wagon - 127" W.B.	NA = Not Available	NA = Not Available
	B1 = VANS AND WAGONS (4x2)	13 = Van - 127X" W.B.		
	B2 = VANS AND WAGONS (4x2)	12 = Van - 127" W.B.		
	B3 = VANS AND WAGONS (4x2)	11 = Van - 109" W.B.		
	R1 = (T300) CONVENTIONAL TRUCK (4x2)	51 = Wagon - 109" W.B.		
	R2 = (T300) CONVENTIONAL TRUCK (4x2)	52 = Wagon - 127X" W.B.		
	R3 = (T300) CONVENTIONAL TRUCK (4x2)	61 = BR - 118.7" W.B.		
	R4 = (T300) CONVENTIONAL TRUCK (4x2)	62 = BR - 134.7" W.B.		
	R5 = (T300) CONVENTIONAL TRUCK (4x2)	63 = BR - 138.7" W.B. (Cab & Chassis)		
	R6 = (T300) CONVENTIONAL TRUCK (4x2)	64 = BR - 162.7" W.B. (Cab & Chassis)		
	R7 = (T300) CONVENTIONAL TRUCK (4x2)	31 = BR - 138.7" W.B. (Club Cab)		
	R8 = (T300) CONVENTIONAL TRUCK (4x4)			

AR = use ase required - = Non illustrated part

DOOR TRIM PANELS BR BODY
Figure IBR-410

IBR-410A

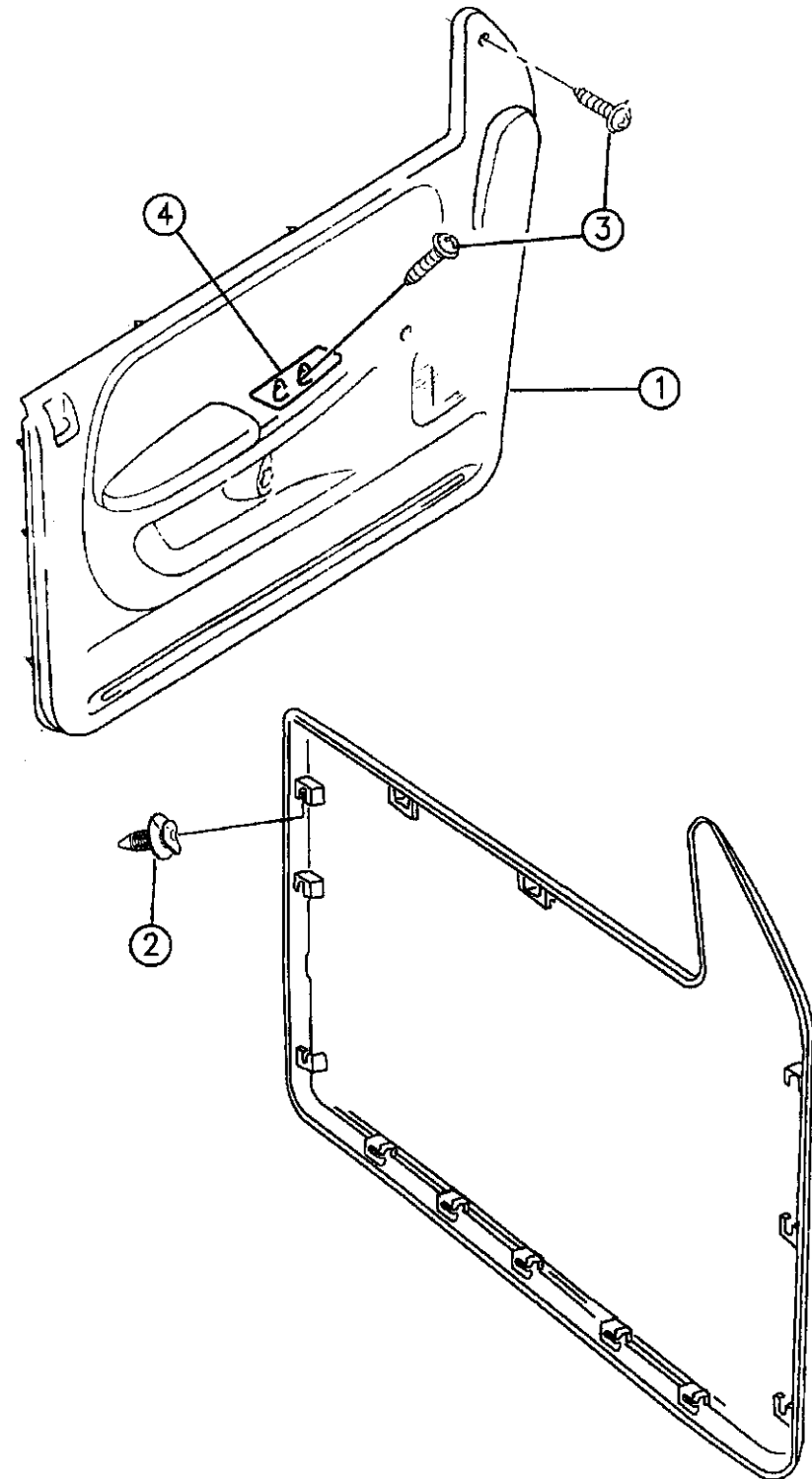

ITEM	PART NUMBER	QTY	BODY	MODEL	DESCRIPTION
1					PANEL, Door 1994,95 Right, All Vinyl, w/o LE Decor Pkg. Blue Quartz Red 1994 Left, All Vinyl, w/o LE Decor Pkg., w/ or w/o Power Mirrors Blue Quartz Red 1994 Left, All Vinyl w/o LE Decor Pkg., w/Power Mirrors 1995 Blue Quartz Red 1996 Blue Quartz 1996, w/o Power Mirror Blue Spruce, Right Blue Spruce, Left
	0JL37PB7	1			Blue
	0JL37PD5	1			Quartz
	0JL37PMA	1			Red
					1994
					Left, All Vinyl, w/o LE Decor Pkg., w/ or w/o Power Mirrors
	0JL34PB7	1			Blue
	0JL34PD5	1			Quartz
	0JL34PMA	1			Red
					1994
					Left, All Vinyl w/o LE Decor Pkg., w/Power Mirrors
					1995
	0PL59RB7	1			Blue
	0PL59RD5	1			Quartz
	0PL59RMA	1			Red
					1996
	0PL59SP8	1			Blue
	0PL59RD5	1			Quartz
					1996, w/o Power Mirror
	0PL68SP8	1			Blue Spruce, Right
	0PL69SP8	1			Blue Spruce, Left

RAM VAN/WAGON DAKOTA RAM PICKUP, RAM CAB AND CHASSIS (943)

SERIES	LINE	BODY	ENGINE	TRANSMISSION
NA = Not Available	N1 = MID SIZE PICK-UP (4x2)	51 = Wagon - 127" W.B.	NA = Not Available	NA = Not Available
	B1 = VANS AND WAGONS (4x2)	13 = Van - 127X" W.B.		
	B2 = VANS AND WAGONS (4x2)	12 = Van - 127" W.B.		
	B3 = VANS AND WAGONS (4x2)	11 = Van - 109" W.B.		
	R1 = (T300) CONVENTIONAL TRUCK (4x2)	51 = Wagon - 109" W.B.		
	R2 = (T300) CONVENTIONAL TRUCK (4x2)	52 = Wagon - 127X" W.B.		
	R3 = (T300) CONVENTIONAL TRUCK (4x2)	61 = BR - 118.7" W.B.		
	N5 = MID SIZE PICK-UP (4X4)	62 = BR - 134.7" W.B.		
	R6 = (T300) CONVENTIONAL TRUCK (4x4)	63 = BR - 138.7" W.B. (Cab & Chassis)		
	R7 = (T300) CONVENTIONAL TRUCK (4x4)	64 = BR - 162.7" W.B. (Cab & Chassis)		
	R8 = (T300) CONVENTIONAL TRUCK (4x4)	31 = BR - 138.7" W.B. (Club Cab)		

94379 410

AR = use ase required - = Non illustrated part

DOOR TRIM PANELS BR BODY
Figure IBR-410

IBR-410A

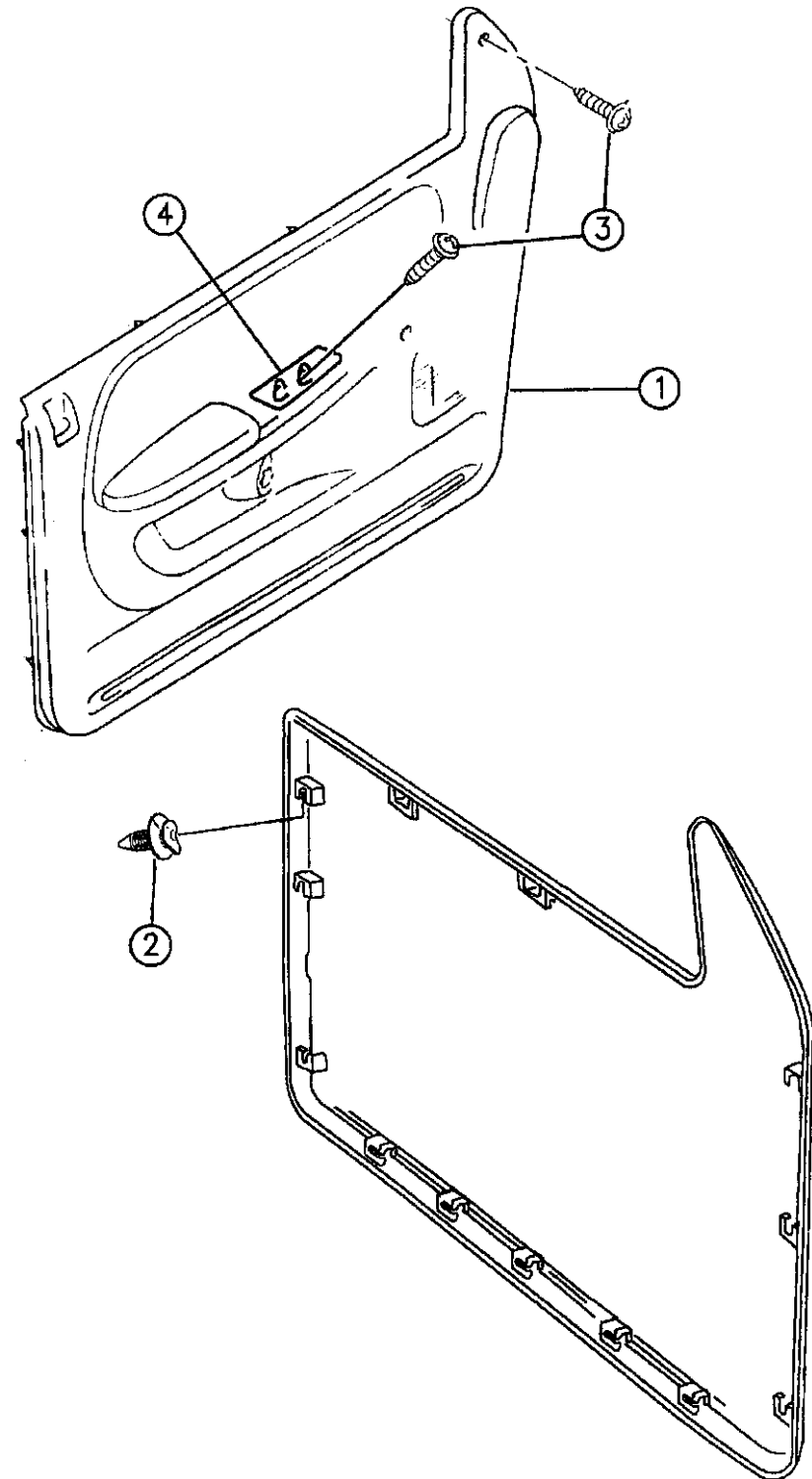

94379 410

ITEM	PART NUMBER	QTY	BODY	MODEL	DESCRIPTION
	0PL68RD5	1			Quartz, Right
	0PL69RD5	1			Quartz, Left
					w/LE Decor Pkg, w/Power Door Locks, Power Windows and w/ or w/o Power Mirrors (2-Speaker Grille)
					Up to 5-23-94
	0JL44PB7	1			Blue, Right
	0JL45PB7	1			Blue, Left
	0JL44PD5	1			Quartz, Right
	0JL45PD5	1			Quartz, Left
	0JL44PF6	1			Driftwood, Right
	0JL45PF6	1			Driftwood, Left
	0JL44PMA	1			Red, Right
	0JL45PMA	1			Red, Left
					After 5-23-94
					Right
	0MJ91PB7	1			Blue
	0MJ91PD5	1			Quartz
	0MJ91PF6	1			Driftwood
	0MJ91PMA	1			Red
					Left
	0MJ95PB7	1			Blue

RAM VAN/WAGON DAKOTA RAM PICKUP, RAM CAB AND CHASSIS (943)

SERIES	LINE	BODY	ENGINE	TRANSMISSION
NA = Not Available	N1 = MID SIZE PICK-UP (4x2)	51 = Wagon - 127" W.B.	NA = Not Available	NA = Not Available
	B1 = VANS AND WAGONS (4x2)	13 = Van - 127X" W.B.		
	B2 = VANS AND WAGONS (4x2)	12 = Van - 127" W.B.		
	B3 = VANS AND WAGONS (4x2)	11 = Van - 109" W.B.		
	R1 = (T300) CONVENTIONAL TRUCK (4x2)	51 = Wagon - 109" W.B.		
	R2 = (T300) CONVENTIONAL TRUCK (4x2)	52 = Wagon - 127X" W.B.		
	R3 = (T300) CONVENTIONAL TRUCK (4x2)	61 = BR - 118.7" W.B.		
	R4 = (T300) CONVENTIONAL TRUCK (4x2)	62 = BR - 134.7" W.B.		
	R5 = (T300) CONVENTIONAL TRUCK (4x2)	63 = BR - 138.7" W.B. (Cab & Chassis)		
	R6 = (T300) CONVENTIONAL TRUCK (4x2)	64 = BR - 162.7" W.B. (Cab & Chassis)		
	R7 = (T300) CONVENTIONAL TRUCK (4x2)	31 = BR - 138.7" W.B. (Club Cab)		
	R8 = (T300) CONVENTIONAL TRUCK (4x4)			

AR = use ase required - = Non illustrated part

DOOR TRIM PANELS BR BODY
Figure IBR-410

IBR-410A

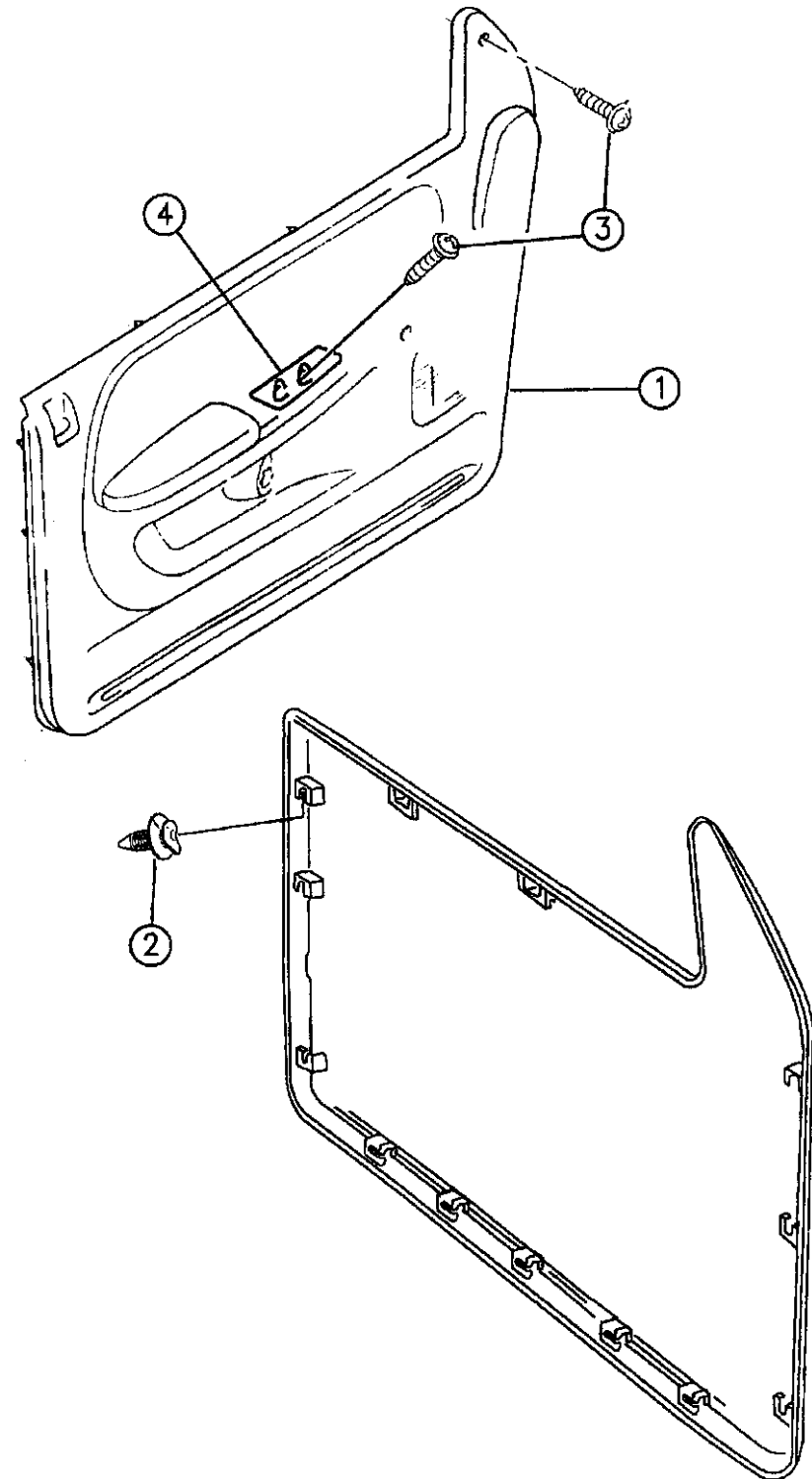

ITEM	PART NUMBER	QTY	BODY	MODEL	DESCRIPTION
	0MJ95PD5	1			Quartz
	0MJ95PF6	1			Driftwood
	0MJ95PMA	1			Red
					1996
	0PL82SP8	1			Blue Spruce, Right
	0PL83SP8	1			Blue Spruce, Left
	0PL82RF6	1			Driftwood, Right
	0PL83RF6	1			Driftwood, Left
	0PL82RD5	1			Quartz, Right
	0PL83RD5	1			Quartz, Left
					w/LE Decor Pkg, and Power Mirrors (2-Speaker Grilles) w/o Power Windows and Door Locks
					Up to 5-23-94
	0JL40PB7	1			Blue, Right
	0JL41PB7	1			Blue, Left
	0JL40PD5	1			Quartz, Right
	0JL41PD5	1			Quartz, Left
	0JL40PF6	1			Driftwood, Right
	0JL41PF6	1			Driftwood, Left
	0JL40PMA	1			Red, Right
	0JL41PMA	1			Red, Left

RAM VAN/WAGON DAKOTA RAM PICKUP, RAM CAB AND CHASSIS (943)

SERIES	LINE	BODY	ENGINE	TRANSMISSION
NA = Not Available	N1 = MID SIZE PICK-UP (4x2)	51 = Wagon - 127" W.B.	NA = Not Available	NA = Not Available
	B1 = VANS AND WAGONS (4x2)	13 = Van - 127X" W.B.		
	B2 = VANS AND WAGONS (4x2)	12 = Van - 127" W.B.		
	B3 = VANS AND WAGONS (4x2)	11 = Van - 109" W.B.		
	R1 = (T300) CONVENTIONAL TRUCK (4x2)	51 = Wagon - 109" W.B.		
	R2 = (T300) CONVENTIONAL TRUCK (4x2)	52 = Wagon - 127X" W.B.		
	R3 = (T300) CONVENTIONAL TRUCK (4x2)	61 = BR - 118.7" W.B.		
	R4 = (T300) CONVENTIONAL TRUCK (4x2)	62 = BR - 134.7" W.B.		
	R5 = (T300) CONVENTIONAL TRUCK (4x2)	63 = BR - 138.7" W.B. (Cab & Chassis)		
	R6 = (T300) CONVENTIONAL TRUCK (4x2)	64 = BR - 162.7" W.B. (Cab & Chassis)		
	R7 = (T300) CONVENTIONAL TRUCK (4x2)	31 = BR - 138.7" W.B. (Club Cab)		
	R8 = (T300) CONVENTIONAL TRUCK (4x4)			

94379 410

AR = use ase required - = Non illustrated part

DOOR TRIM PANELS BR BODY
Figure IBR-410

IBR-410A

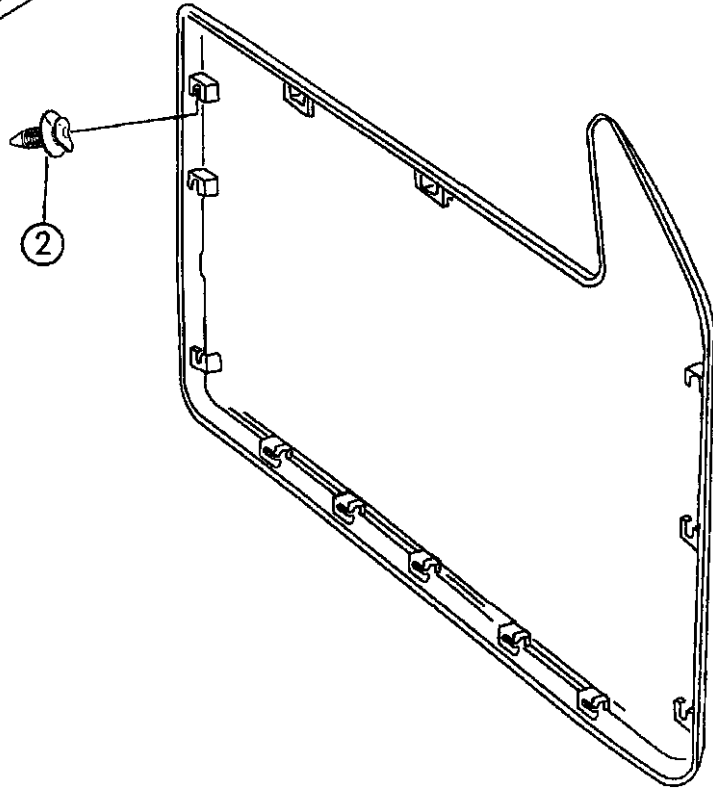
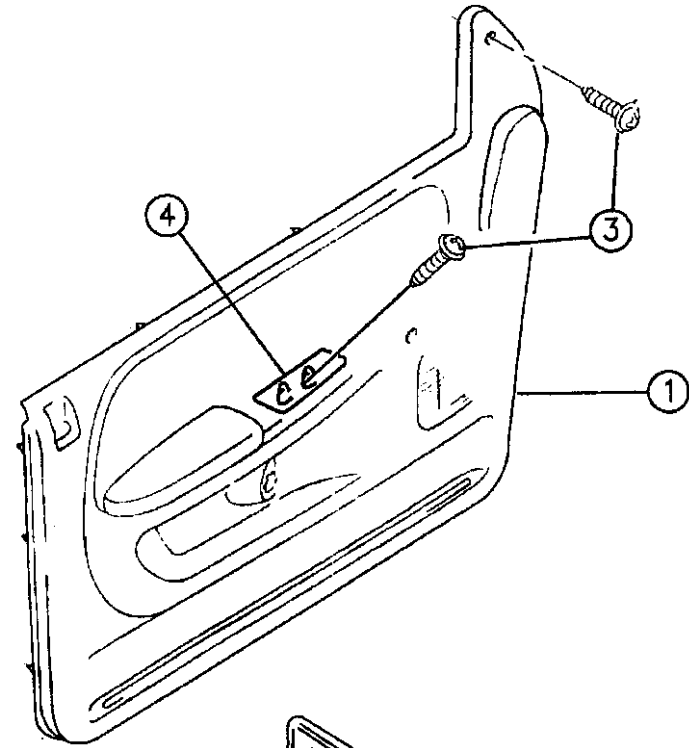

94379 410

ITEM	PART NUMBER	QTY	BODY	MODEL	DESCRIPTION
					After 5-23-94
					Right
	0MK00PB7	1			Blue
	0MK00PD5	1			Quartz
	0MK00PF6	1			Driftwood
	0MK00PMA	1			Red
					Left
	0MJ97PB7	1			Blue
	0MJ97PD5	1			Quartz
	0MJ97PF6	1			Driftwood
	0MJ97PMA	1			Red
					1996
	0PL78SP8	1			Blue Spruce, Right
	0PL79SP8	1			Blue Spruce, Left
	0PL78RF6	1			Driftwood, Right
	0PL79RF6	1			Driftwood, Left
	0PL78RD5	1			Quartz, Right
	0PL79RD5	1			Quartz, Left
					w/LE Decor Pkg w/Manual Windows and Door Locks, (1-Speaker Grille)
					Up to 5-23-94
	0JL38PB7	1			Blue, Right

RAM VAN/WAGON DAKOTA RAM PICKUP, RAM CAB AND CHASSIS (943)

SERIES	LINE	BODY	ENGINE	TRANSMISSION
NA = Not Available	N1 = MID SIZE PICK-UP (4x2)	51 = Wagon - 127" W.B.	NA = Not Available	NA = Not Available
	B1 = VANS AND WAGONS (4x2)	13 = Van - 127X" W.B.		
	B2 = VANS AND WAGONS (4x2)	12 = Van - 127" W.B.		
	B3 = VANS AND WAGONS (4x2)	11 = Van - 109" W.B.		
	R1 = (T300) CONVENTIONAL TRUCK (4x2)	51 = Wagon - 109" W.B.		
	R2 = (T300) CONVENTIONAL TRUCK (4x2)	52 = Wagon - 127X" W.B.		
	R3 = (T300) CONVENTIONAL TRUCK (4x2)	61 = BR - 118.7" W.B.		
	R4 = (T300) CONVENTIONAL TRUCK (4x2)	62 = BR - 134.7" W.B.		
	R5 = (T300) CONVENTIONAL TRUCK (4x2)	63 = BR - 138.7" W.B. (Cab & Chassis)		
	R6 = (T300) CONVENTIONAL TRUCK (4x2)	64 = BR - 162.7" W.B. (Cab & Chassis)		
	R7 = (T300) CONVENTIONAL TRUCK (4x2)	31 = BR - 138.7" W.B. (Club Cab)		
	R8 = (T300) CONVENTIONAL TRUCK (4x4)			

AR = use ase required - = Non illustrated part

DOOR TRIM PANELS BR BODY
Figure IBR-410

IBR-410A

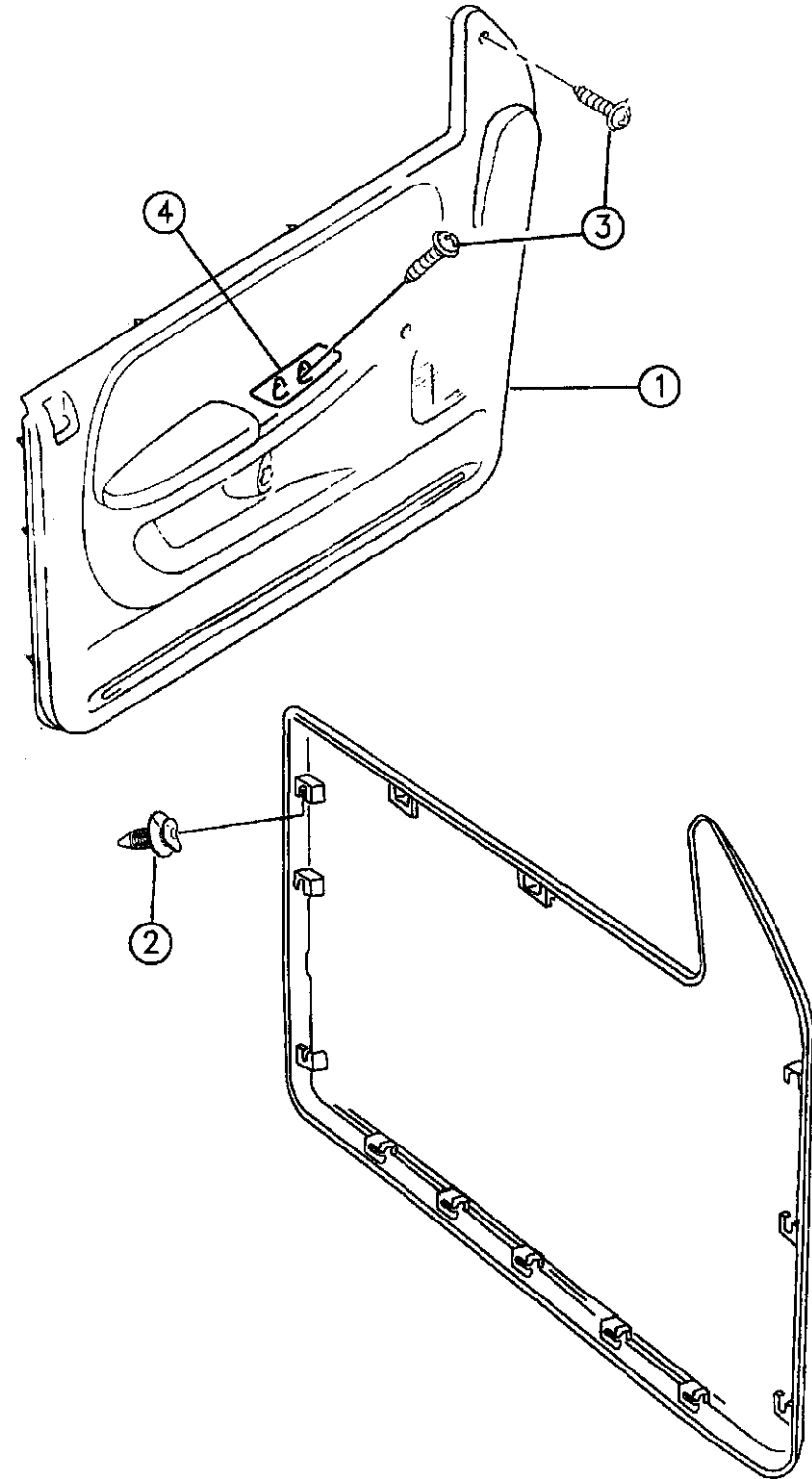

94379 410

ITEM	PART NUMBER	QTY	BODY	MODEL	DESCRIPTION
	0JL39PB7	1			Blue, Left
	0JL38PD5	1			Quartz, Right
	0JL39PD5	1			Quartz, Left
	0JL38PF6	1			Driftwood, Right
	0JL39PF6	1			Driftwood, Left
	0JL38PMA	1			Red, Right
	0JL39PMA	1			Red, Left
					After 5-23-94
					Right
	0MJ98PB7	1			Blue
	0MJ98PD5	1			Quartz
	0MJ98PF6	1			Driftwood
	0MJ98PMA	1			Red
					Left
	0MJ96PB7	1			Blue
	0MJ96PD5	1			Quartz
	0MJ96PF6	1			Driftwood
	0MJ96PMA	1			Red
					1996
	0PL74SP8	1			Blue Spruce, Right
	0PL75SP8	1			Blue Spruce, Left

RAM VAN/WAGON DAKOTA RAM PICKUP, RAM CAB AND CHASSIS (943)

SERIES	LINE	BODY	ENGINE	TRANSMISSION
NA = Not Available	N1 = MID SIZE PICK-UP (4x2)	51 = Wagon - 127" W.B.	NA = Not Available	NA = Not Available
	B1 = VANS AND WAGONS (4x2)	13 = Van - 127X" W.B.		
	B2 = VANS AND WAGONS (4x2)	12 = Van - 127" W.B.		
	B3 = VANS AND WAGONS (4x2)	11 = Van - 109" W.B.		
	R1 = (T300) CONVENTIONAL TRUCK (4x2)	51 = Wagon - 109" W.B.		
	R2 = (T300) CONVENTIONAL TRUCK (4x2)	52 = Wagon - 127X" W.B.		
	R3 = (T300) CONVENTIONAL TRUCK (4x2)	61 = BR - 118.7" W.B.		
	R4 = (T300) CONVENTIONAL TRUCK (4x2)	62 = BR - 134.7" W.B.		
	R5 = (T300) CONVENTIONAL TRUCK (4x2)	63 = BR - 138.7" W.B. (Cab & Chassis)		
	R6 = (T300) CONVENTIONAL TRUCK (4x2)	64 = BR - 162.7" W.B. (Cab & Chassis)		
	R7 = (T300) CONVENTIONAL TRUCK (4x2)	31 = BR - 138.7" W.B. (Club Cab)		
	R8 = (T300) CONVENTIONAL TRUCK (4x4)			

AR = use ase required - = Non illustrated part

DOOR TRIM PANELS BR BODY
Figure IBR-410

IBR-410A

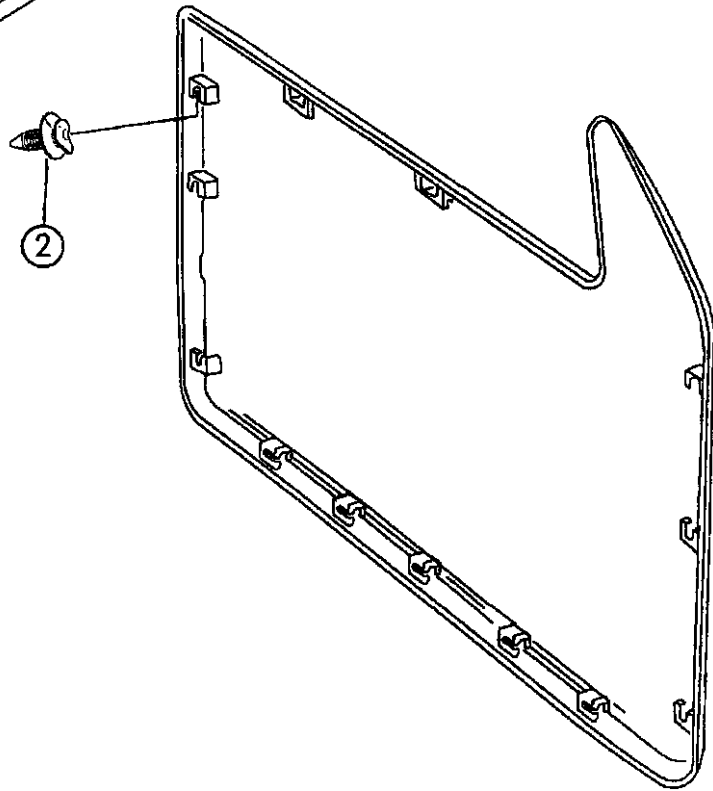
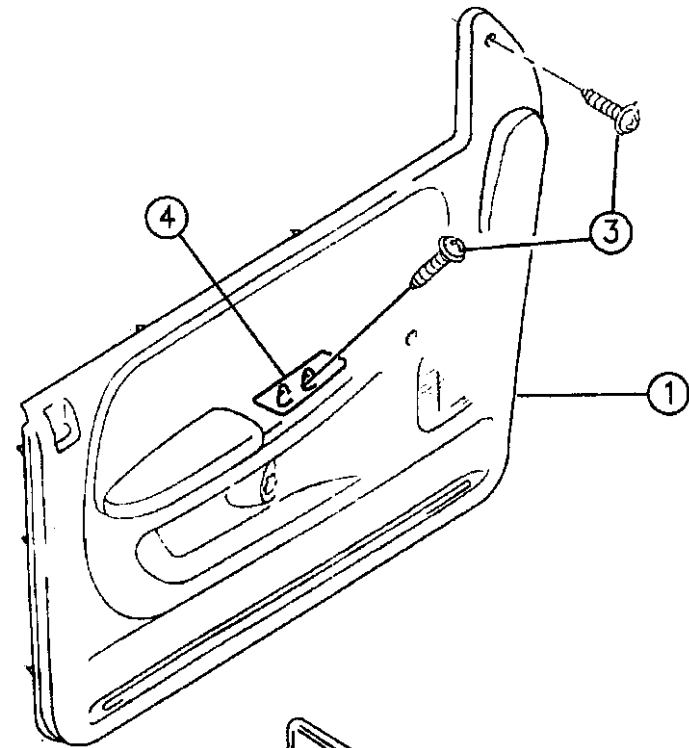

94379 410

ITEM	PART NUMBER	QTY	BODY	MODEL	DESCRIPTION
	0PL74RF6	1			Driftwood, Right
	0PL75RF6	1			Driftwood, Left
	0PL74RD5	1			Quartz, Right
	0PL75RD5	1			Quartz, Left
					w/LE Decor Pkg, w/Power Windows, Door Locks and w/ or w/o Power Mirrors (1-Speaker Grille)
					Up to 5-23-94
	0JL42PB7	1			Blue, Right
	0JL43PB7	1			Blue, Left
	0JL42PD5	1			Quartz, Right
	0JL43PD5	1			Quartz, Left
	0JL42PF6	1			Driftwood, Right
	0JL43PF6	1			Driftwood, Left
	0JL42PMA	1			Red, Right
	0JL43PMA	1			Red, Left
					After 5-23-94
					Right
	0MJ85PB7	1			Blue
	0MJ85PD5	1			Quartz
	0MJ85PF6	1			Driftwood
	0MJ85PMA	1			Red

RAM VAN/WAGON DAKOTA RAM PICKUP, RAM CAB AND CHASSIS (943)

SERIES	LINE	BODY	ENGINE	TRANSMISSION
NA = Not Available	N1 = MID SIZE PICK-UP (4x2)	51 = Wagon - 127" W.B.	NA = Not Available	NA = Not Available
	B1 = VANS AND WAGONS (4x2)	13 = Van - 127X" W.B.		
	B2 = VANS AND WAGONS (4x2)	12 = Van - 127" W.B.		
	B3 = VANS AND WAGONS (4x2)	11 = Van - 109" W.B.		
	R1 = (T300) CONVENTIONAL TRUCK (4x2)	51 = Wagon - 109" W.B.		
	R2 = (T300) CONVENTIONAL TRUCK (4x2)	52 = Wagon - 127X" W.B.		
	R3 = (T300) CONVENTIONAL TRUCK (4x2)	61 = BR - 118.7" W.B.		
	R4 = (T300) CONVENTIONAL TRUCK (4x2)	62 = BR - 134.7" W.B.		
	R5 = (T300) CONVENTIONAL TRUCK (4x2)	63 = BR - 138.7" W.B. (Cab & Chassis)		
	R6 = (T300) CONVENTIONAL TRUCK (4x2)	64 = BR - 162.7" W.B. (Cab & Chassis)		
	R7 = (T300) CONVENTIONAL TRUCK (4x2)	31 = BR - 138.7" W.B. (Club Cab)		
	R8 = (T300) CONVENTIONAL TRUCK (4x4)			

AR = use ase required - = Non illustrated part

DOOR TRIM PANELS BR BODY
Figure IBR-410

IBR-410A

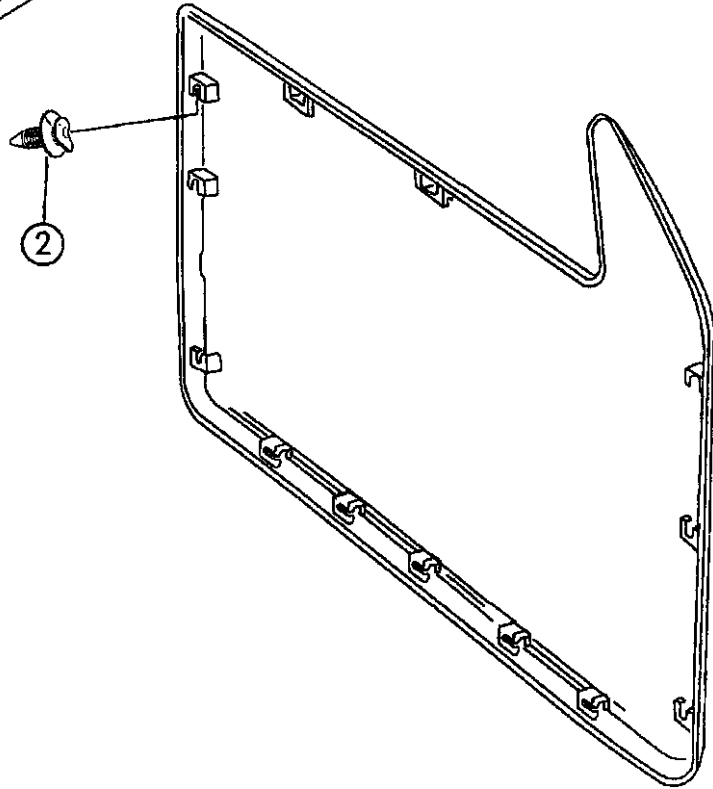
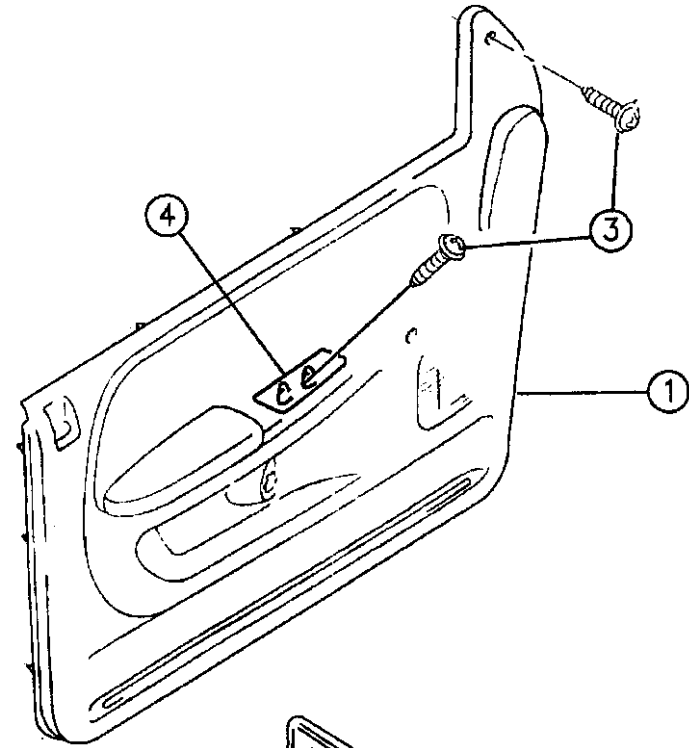

94379 410

ITEM	PART NUMBER	QTY	BODY	MODEL	DESCRIPTION
					Left
	0MJ88PB7	1			Blue
	0MJ88PD5	1			Quartz
	0MJ88PF6	1			Driftwood
	0MJ88PMA	1			Red
					1996, Left Side Power Mirror
	0PL80SP8	1			Blue Spruce, Right
	0PL81SP8	1			Blue Spruce, Left
	0PL80RF6	1			Driftwood, Right
	0PL81RF6	1			Driftwood, Left
	0PL80RD5	1			Quartz, Right
	0PL81RD5	1			Quartz, Left
-	0KM64PD5	AR			PLUG, Mirror Switch (P.A.R.)
2					FASTENER, Push-In
	06502907	AR			1/2 Inch Shaft
	06502991	AR			1 Inch Shaft
	06503709	AR			White, X-mas Tree Style
3		1			SCREW, (.190-16x.625) Not Serv.
4					PULL CUP
	04741402	1			8", Right
	04741403	1			8", Left

RAM VAN/WAGON DAKOTA RAM PICKUP, RAM CAB AND CHASSIS (943)

SERIES	LINE	BODY	ENGINE	TRANSMISSION
NA = Not Available	N1 = MID SIZE PICK-UP (4x2)	51 = Wagon - 127" W.B.	NA = Not Available	NA = Not Available
	B1 = VANS AND WAGONS (4x2)	13 = Van - 127X" W.B.		
	B2 = VANS AND WAGONS (4x2)	12 = Van - 127" W.B.		
	B3 = VANS AND WAGONS (4x2)	11 = Van - 109" W.B.		
	R1 = (T300) CONVENTIONAL TRUCK (4x2)	51 = Wagon - 109" W.B.		
	R2 = (T300) CONVENTIONAL TRUCK (4x2)	52 = Wagon - 127X" W.B.		
	R3 = (T300) CONVENTIONAL TRUCK (4x2)	61 = BR - 118.7" W.B.		
	R4 = (T300) CONVENTIONAL TRUCK (4x2)	62 = BR - 134.7" W.B.		
	R5 = (T300) CONVENTIONAL TRUCK (4x2)	63 = BR - 138.7" W.B. (Cab & Chassis)		
	R6 = (T300) CONVENTIONAL TRUCK (4x2)	64 = BR - 162.7" W.B. (Cab & Chassis)		
	R7 = (T300) CONVENTIONAL TRUCK (4x2)	31 = BR - 138.7" W.B. (Club Cab)		
	R8 = (T300) CONVENTIONAL TRUCK (4x4)			

AR = use ase required - = Non illustrated part

DOOR TRIM PANELS BR BODY
Figure IBR-410

IBR-410A

ITEM	PART NUMBER	QTY	BODY	MODEL	DESCRIPTION
------	-------------	-----	------	-------	-------------

	04741404	1			6", Right
	04741405	1			6", Left
					BEZEL, w/Clips, Power Window, Door Lock Switch
	04773450	1			1994, Right
	04773451	1			1994, Left
					1995,96
	55216239	1			Right
	55216268	1			Left

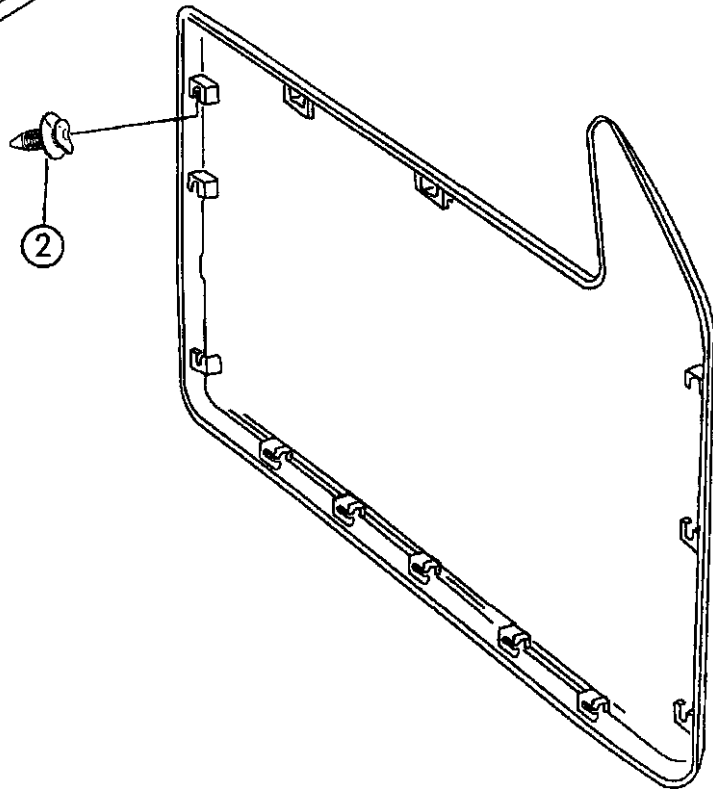
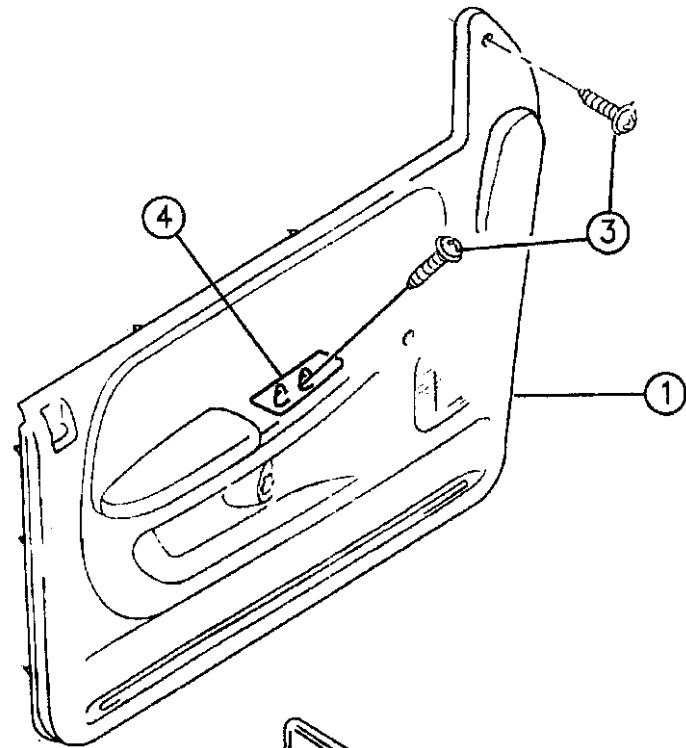

94379 410

RAM VAN/WAGON DAKOTA RAM PICKUP, RAM CAB AND CHASSIS (943)

SERIES	LINE	BODY	ENGINE	TRANSMISSION
NA = Not Available	N1 = MID SIZE PICK-UP (4x2)	51 = Wagon - 127" W.B.	NA = Not Available	NA = Not Available
	B1 = VANS AND WAGONS (4x2)	13 = Van - 127X" W.B.		
	B2 = VANS AND WAGONS (4x2)	12 = Van - 127" W.B.		
	B3 = VANS AND WAGONS (4x2)	11 = Van - 109" W.B.		
	R1 = (T300) CONVENTIONAL TRUCK (4x2)	51 = Wagon - 109" W.B.		
	R2 = (T300) CONVENTIONAL TRUCK (4x2)	52 = Wagon - 127X" W.B.		
	R3 = (T300) CONVENTIONAL TRUCK (4x2)	61 = BR - 118.7" W.B.		
	R4 = (T300) CONVENTIONAL TRUCK (4x2)	62 = BR - 134.7" W.B.		
	R5 = (T300) CONVENTIONAL TRUCK (4x2)	63 = BR - 138.7" W.B. (Cab & Chassis)		
	R6 = (T300) CONVENTIONAL TRUCK (4x2)	64 = BR - 162.7" W.B. (Cab & Chassis)		
	R7 = (T300) CONVENTIONAL TRUCK (4x2)	31 = BR - 138.7" W.B. (Club Cab)		
	R8 = (T300) CONVENTIONAL TRUCK (4x4)			

AR = use ase required - = Non illustrated part

SEAT--FRONT STANDARD CAB BR BODY, TRIM CODE B2,B3
Figure IBR-510

IBR-510A

ITEM	PART NUMBER	QTY	BODY	MODEL	DESCRIPTION
1					CUSHION, w/Spring, Frame, Pad and Cover w/TRIM CODE B2 1994,95, 2 W.D.
	0JU96PB7	1			Blue, (B2B)
	0JU96PMA	1			Red, (B2M)
	0JU96PD5	1			Quartz, (B2D) 1994,95, 4 W.D.
	0KN07PB7	1			Blue, (B2B)
	0KN07PMA	1			Red, (B2M)
	0KN07PD5	1			Red, (B2D) 1996, 2 & 4 W.D.
	0PV06SP8	1			Blue Spruce, (B2P8)
	0PV06SD5	1			Quartz, (B2D5) W/TRIM CODE B3 1994,95, 2 W.D.
	0KN17PB7	1			Blue, (B3B)
	0KN17PMA	1			Red, (B3M)
	0KN17PD5	1			Quartz, (B3D) 1995, 4 W.D.
	0MU76RB7	1			Blue, (B3B)
	0MU76RMA	1			Red, (B3M)
	0MU76RD5	1			Quartz, (B3D)

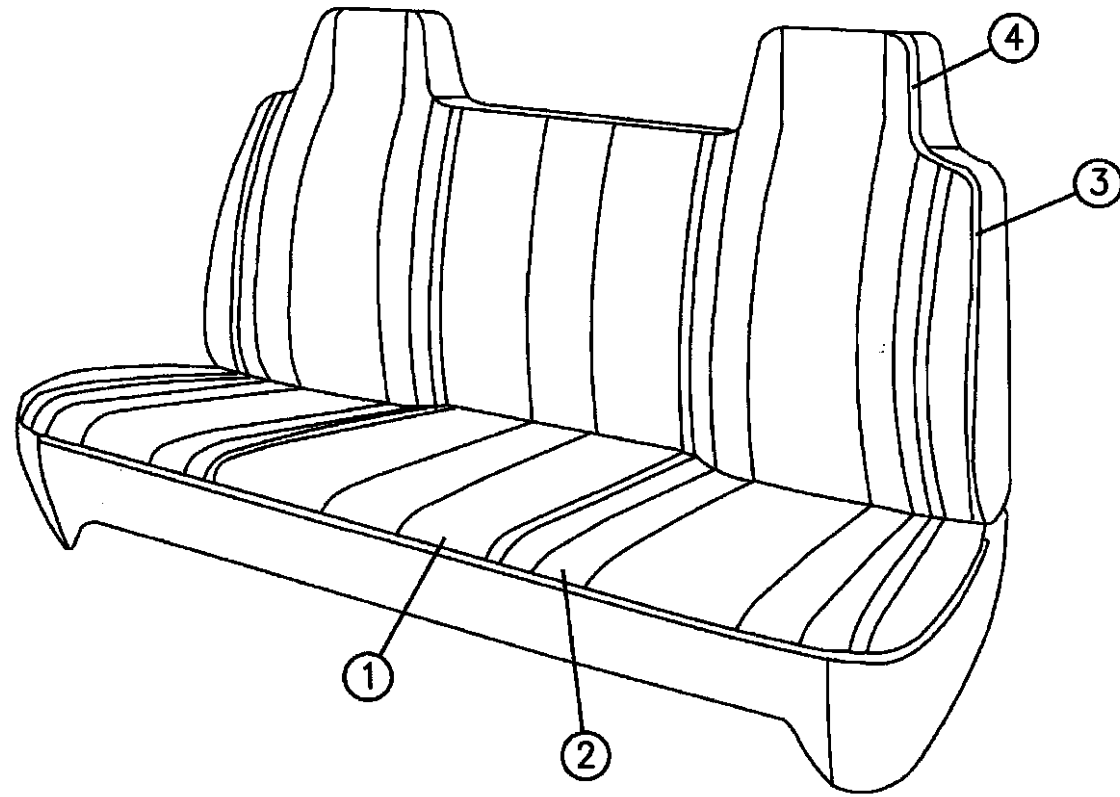

94379 510

RAM VAN/WAGON DAKOTA RAM PICKUP, RAM CAB AND CHASSIS (943)

SERIES	LINE	BODY	ENGINE	TRANSMISSION
NA = Not Available	N1 = MID SIZE PICK-UP (4x2)	51 = Wagon - 127" W.B.	NA = Not Available	NA = Not Available
	B1 = VANS AND WAGONS (4x2)	13 = Van - 127X" W.B.		
	B2 = VANS AND WAGONS (4x2)	12 = Van - 127" W.B.		
	B3 = VANS AND WAGONS (4x2)	11 = Van - 109" W.B.		
	R1 = (T300) CONVENTIONAL TRUCK (4x2)	51 = Wagon - 109" W.B.		
	R2 = (T300) CONVENTIONAL TRUCK (4x2)	52 = Wagon - 127X" W.B.		
	R3 = (T300) CONVENTIONAL TRUCK (4x2)	61 = BR - 118.7" W.B.		
	R4 = (T300) CONVENTIONAL TRUCK (4x2)	62 = BR - 134.7" W.B.		
	R5 = (T300) CONVENTIONAL TRUCK (4x2)	63 = BR - 138.7" W.B. (Cab & Chassis)		
	R6 = (T300) CONVENTIONAL TRUCK (4x2)	64 = BR - 162.7" W.B. (Cab & Chassis)		
	R7 = (T300) CONVENTIONAL TRUCK (4x2)	31 = BR - 138.7" W.B. (Club Cab)		
	R8 = (T300) CONVENTIONAL TRUCK (4x4)			
	R9 = (T300) CONVENTIONAL TRUCK (4x4)			
	R10 = (T300) CONVENTIONAL TRUCK (4x4)			
	R11 = (T300) CONVENTIONAL TRUCK (4x4)			
	R12 = (T300) CONVENTIONAL TRUCK (4x4)			
	R13 = (T300) CONVENTIONAL TRUCK (4x4)			
	R14 = (T300) CONVENTIONAL TRUCK (4x4)			
	R15 = (T300) CONVENTIONAL TRUCK (4x4)			
	R16 = (T300) CONVENTIONAL TRUCK (4x4)			
	R17 = (T300) CONVENTIONAL TRUCK (4x4)			
	R18 = (T300) CONVENTIONAL TRUCK (4x4)			
	R19 = (T300) CONVENTIONAL TRUCK (4x4)			
	R20 = (T300) CONVENTIONAL TRUCK (4x4)			
	R21 = (T300) CONVENTIONAL TRUCK (4x4)			
	R22 = (T300) CONVENTIONAL TRUCK (4x4)			
	R23 = (T300) CONVENTIONAL TRUCK (4x4)			
	R24 = (T300) CONVENTIONAL TRUCK (4x4)			
	R25 = (T300) CONVENTIONAL TRUCK (4x4)			
	R26 = (T300) CONVENTIONAL TRUCK (4x4)			
	R27 = (T300) CONVENTIONAL TRUCK (4x4)			
	R28 = (T300) CONVENTIONAL TRUCK (4x4)			
	R29 = (T300) CONVENTIONAL TRUCK (4x4)			
	R30 = (T300) CONVENTIONAL TRUCK (4x4)			
	R31 = (T300) CONVENTIONAL TRUCK (4x4)			
	R32 = (T300) CONVENTIONAL TRUCK (4x4)			
	R33 = (T300) CONVENTIONAL TRUCK (4x4)			
	R34 = (T300) CONVENTIONAL TRUCK (4x4)			
	R35 = (T300) CONVENTIONAL TRUCK (4x4)			
	R36 = (T300) CONVENTIONAL TRUCK (4x4)			
	R37 = (T300) CONVENTIONAL TRUCK (4x4)			
	R38 = (T300) CONVENTIONAL TRUCK (4x4)			
	R39 = (T300) CONVENTIONAL TRUCK (4x4)			
	R40 = (T300) CONVENTIONAL TRUCK (4x4)			
	R41 = (T300) CONVENTIONAL TRUCK (4x4)			
	R42 = (T300) CONVENTIONAL TRUCK (4x4)			
	R43 = (T300) CONVENTIONAL TRUCK (4x4)			
	R44 = (T300) CONVENTIONAL TRUCK (4x4)			
	R45 = (T300) CONVENTIONAL TRUCK (4x4)			
	R46 = (T300) CONVENTIONAL TRUCK (4x4)			
	R47 = (T300) CONVENTIONAL TRUCK (4x4)			
	R48 = (T300) CONVENTIONAL TRUCK (4x4)			
	R49 = (T300) CONVENTIONAL TRUCK (4x4)			
	R50 = (T300) CONVENTIONAL TRUCK (4x4)			
	R51 = (T300) CONVENTIONAL TRUCK (4x4)			
	R52 = (T300) CONVENTIONAL TRUCK (4x4)			
	R53 = (T300) CONVENTIONAL TRUCK (4x4)			
	R54 = (T300) CONVENTIONAL TRUCK (4x4)			
	R55 = (T300) CONVENTIONAL TRUCK (4x4)			
	R56 = (T300) CONVENTIONAL TRUCK (4x4)			
	R57 = (T300) CONVENTIONAL TRUCK (4x4)			
	R58 = (T300) CONVENTIONAL TRUCK (4x4)			
	R59 = (T300) CONVENTIONAL TRUCK (4x4)			
	R60 = (T300) CONVENTIONAL TRUCK (4x4)			
	R61 = (T300) CONVENTIONAL TRUCK (4x4)			
	R62 = (T300) CONVENTIONAL TRUCK (4x4)			
	R63 = (T300) CONVENTIONAL TRUCK (4x4)			
	R64 = (T300) CONVENTIONAL TRUCK (4x4)			
	R65 = (T300) CONVENTIONAL TRUCK (4x4)			
	R66 = (T300) CONVENTIONAL TRUCK (4x4)			
	R67 = (T300) CONVENTIONAL TRUCK (4x4)			
	R68 = (T300) CONVENTIONAL TRUCK (4x4)			
	R69 = (T300) CONVENTIONAL TRUCK (4x4)			
	R70 = (T300) CONVENTIONAL TRUCK (4x4)			
	R71 = (T300) CONVENTIONAL TRUCK (4x4)			
	R72 = (T300) CONVENTIONAL TRUCK (4x4)			
	R73 = (T300) CONVENTIONAL TRUCK (4x4)			
	R74 = (T300) CONVENTIONAL TRUCK (4x4)			
	R75 = (T300) CONVENTIONAL TRUCK (4x4)			
	R76 = (T300) CONVENTIONAL TRUCK (4x4)			
	R77 = (T300) CONVENTIONAL TRUCK (4x4)			
	R78 = (T300) CONVENTIONAL TRUCK (4x4)			
	R79 = (T300) CONVENTIONAL TRUCK (4x4)			
	R80 = (T300) CONVENTIONAL TRUCK (4x4)			
	R81 = (T300) CONVENTIONAL TRUCK (4x4)			
	R82 = (T300) CONVENTIONAL TRUCK (4x4)			
	R83 = (T300) CONVENTIONAL TRUCK (4x4)			
	R84 = (T300) CONVENTIONAL TRUCK (4x4)			
	R85 = (T300) CONVENTIONAL TRUCK (4x4)			
	R86 = (T300) CONVENTIONAL TRUCK (4x4)			
	R87 = (T300) CONVENTIONAL TRUCK (4x4)			
	R88 = (T300) CONVENTIONAL TRUCK (4x4)			
	R89 = (T300) CONVENTIONAL TRUCK (4x4)			
	R90 = (T300) CONVENTIONAL TRUCK (4x4)			
	R91 = (T300) CONVENTIONAL TRUCK (4x4)			
	R92 = (T300) CONVENTIONAL TRUCK (4x4)			
	R93 = (T300) CONVENTIONAL TRUCK (4x4)			
	R94 = (T300) CONVENTIONAL TRUCK (4x4)			
	R95 = (T300) CONVENTIONAL TRUCK (4x4)			
	R96 = (T300) CONVENTIONAL TRUCK (4x4)			
	R97 = (T300) CONVENTIONAL TRUCK (4x4)			
	R98 = (T300) CONVENTIONAL TRUCK (4x4)			
	R99 = (T300) CONVENTIONAL TRUCK (4x4)			
	R100 = (T300) CONVENTIONAL TRUCK (4x4)			

AR = use ase required - = Non illustrated part

SEAT--FRONT STANDARD CAB BR BODY, TRIM CODE B2,B3
Figure IBR-510

IBR-510A

ITEM	PART NUMBER	QTY	BODY	MODEL	DESCRIPTION
------	-------------	-----	------	-------	-------------

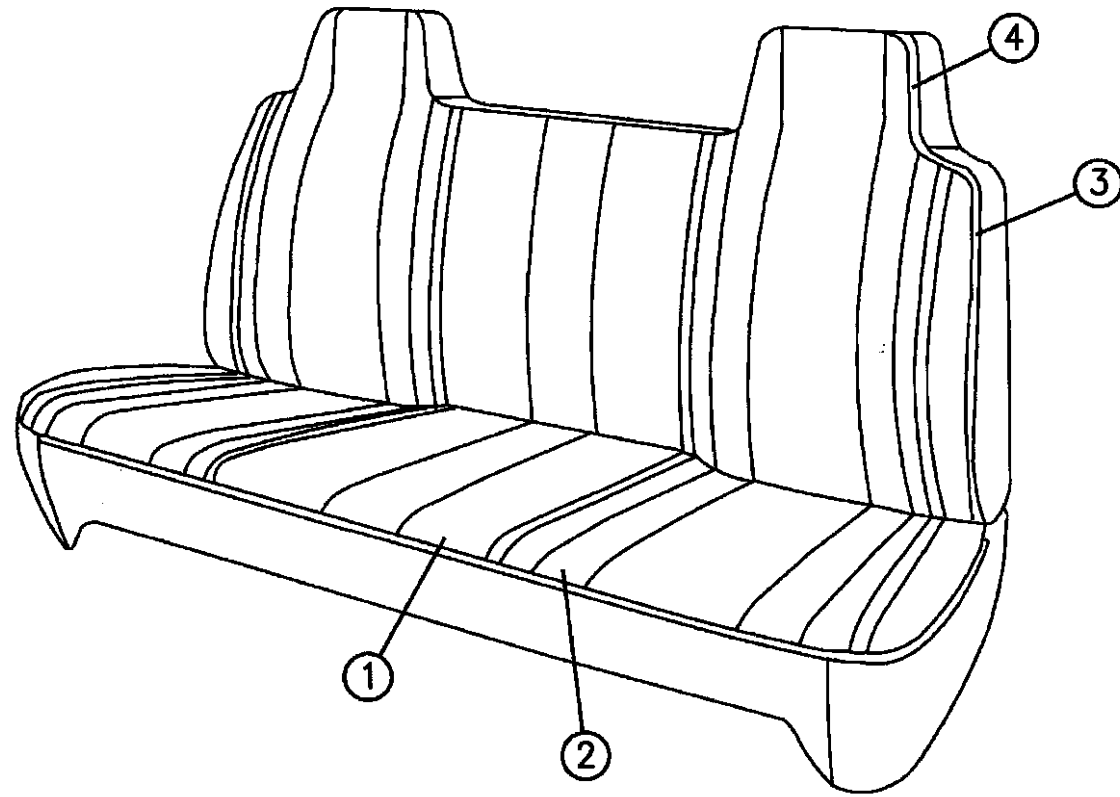

	0MU76SP8	1			1996, 2 & 4 W.D. Blue Spruce, (B3P8)
	0MU76RD5	1			Quartz, (B3D5)
2					COVER, Cushion W/TRIM CODE B2
					1994,95, 2 W.D.
	0JU97PB7	1			Blue, (B2B)
	0JU97PMA	1			Red, (B2M)
	0JU97PD5	1			Quartz, (B2D)
					1994,95, 4 W.D.
	0KN10PB7	1			Blue, (B2B)
	0KN10PMA	1			Red, (B2M)
	0KN10PD5	1			Quartz, (B2D)
					1996, 2 & 4 W.D.
	0PV08SP8	1			Blue Spruce, (B2P8)
	0PV08SD5	1			Quartz, (B2D5)
					W/TRIM CODE B3
					1994,95, 2 W.D.
	0KN21PB7	1			Blue, (B3B)
	0KN21PD5	1			Quartz, (B3D)
	0KN21PMA	1			Red, (B3M)

RAM VAN/WAGON DAKOTA RAM PICKUP, RAM CAB AND CHASSIS (943)

SERIES	LINE	BODY	ENGINE	TRANSMISSION
NA = Not Available	N1 = MID SIZE PICK-UP (4x2)	51 = Wagon - 127" W.B.	NA = Not Available	NA = Not Available
	B1 = VANS AND WAGONS (4x2)	13 = Van - 127X" W.B.		
	B2 = VANS AND WAGONS (4x2)	12 = Van - 127" W.B.		
	B3 = VANS AND WAGONS (4x2)	11 = Van - 109" W.B.		
	R1 = (T300) CONVENTIONAL TRUCK (4x2)	51 = Wagon - 109" W.B.		
	R2 = (T300) CONVENTIONAL TRUCK (4x2)	52 = Wagon - 127X" W.B.		
	R3 = (T300) CONVENTIONAL TRUCK (4x2)	61 = BR - 118.7" W.B.		
	R4 = (T300) CONVENTIONAL TRUCK (4x2)	62 = BR - 134.7" W.B.		
	R5 = (T300) CONVENTIONAL TRUCK (4x2)	63 = BR - 138.7" W.B. (Cab & Chassis)		
	R6 = (T300) CONVENTIONAL TRUCK (4x2)	64 = BR - 162.7" W.B. (Cab & Chassis)		
	R7 = (T300) CONVENTIONAL TRUCK (4x2)	31 = BR - 138.7" W.B. (Club Cab)		
	R8 = (T300) CONVENTIONAL TRUCK (4x4)			
	R9 = (T300) CONVENTIONAL TRUCK (4x4)			
	R10 = (T300) CONVENTIONAL TRUCK (4x4)			
	R11 = (T300) CONVENTIONAL TRUCK (4x4)			
	R12 = (T300) CONVENTIONAL TRUCK (4x4)			
	R13 = (T300) CONVENTIONAL TRUCK (4x4)			
	R14 = (T300) CONVENTIONAL TRUCK (4x4)			
	R15 = (T300) CONVENTIONAL TRUCK (4x4)			
	R16 = (T300) CONVENTIONAL TRUCK (4x4)			
	R17 = (T300) CONVENTIONAL TRUCK (4x4)			
	R18 = (T300) CONVENTIONAL TRUCK (4x4)			
	R19 = (T300) CONVENTIONAL TRUCK (4x4)			
	R20 = (T300) CONVENTIONAL TRUCK (4x4)			
	R21 = (T300) CONVENTIONAL TRUCK (4x4)			
	R22 = (T300) CONVENTIONAL TRUCK (4x4)			
	R23 = (T300) CONVENTIONAL TRUCK (4x4)			
	R24 = (T300) CONVENTIONAL TRUCK (4x4)			
	R25 = (T300) CONVENTIONAL TRUCK (4x4)			
	R26 = (T300) CONVENTIONAL TRUCK (4x4)			
	R27 = (T300) CONVENTIONAL TRUCK (4x4)			
	R28 = (T300) CONVENTIONAL TRUCK (4x4)			
	R29 = (T300) CONVENTIONAL TRUCK (4x4)			
	R30 = (T300) CONVENTIONAL TRUCK (4x4)			
	R31 = (T300) CONVENTIONAL TRUCK (4x4)			
	R32 = (T300) CONVENTIONAL TRUCK (4x4)			
	R33 = (T300) CONVENTIONAL TRUCK (4x4)			
	R34 = (T300) CONVENTIONAL TRUCK (4x4)			
	R35 = (T300) CONVENTIONAL TRUCK (4x4)			
	R36 = (T300) CONVENTIONAL TRUCK (4x4)			
	R37 = (T300) CONVENTIONAL TRUCK (4x4)			
	R38 = (T300) CONVENTIONAL TRUCK (4x4)			
	R39 = (T300) CONVENTIONAL TRUCK (4x4)			
	R40 = (T300) CONVENTIONAL TRUCK (4x4)			
	R41 = (T300) CONVENTIONAL TRUCK (4x4)			
	R42 = (T300) CONVENTIONAL TRUCK (4x4)			
	R43 = (T300) CONVENTIONAL TRUCK (4x4)			
	R44 = (T300) CONVENTIONAL TRUCK (4x4)			
	R45 = (T300) CONVENTIONAL TRUCK (4x4)			
	R46 = (T300) CONVENTIONAL TRUCK (4x4)			
	R47 = (T300) CONVENTIONAL TRUCK (4x4)			
	R48 = (T300) CONVENTIONAL TRUCK (4x4)			
	R49 = (T300) CONVENTIONAL TRUCK (4x4)			
	R50 = (T300) CONVENTIONAL TRUCK (4x4)			
	R51 = (T300) CONVENTIONAL TRUCK (4x4)			
	R52 = (T300) CONVENTIONAL TRUCK (4x4)			
	R53 = (T300) CONVENTIONAL TRUCK (4x4)			
	R54 = (T300) CONVENTIONAL TRUCK (4x4)			
	R55 = (T300) CONVENTIONAL TRUCK (4x4)			
	R56 = (T300) CONVENTIONAL TRUCK (4x4)			
	R57 = (T300) CONVENTIONAL TRUCK (4x4)			
	R58 = (T300) CONVENTIONAL TRUCK (4x4)			
	R59 = (T300) CONVENTIONAL TRUCK (4x4)			
	R60 = (T300) CONVENTIONAL TRUCK (4x4)			
	R61 = (T300) CONVENTIONAL TRUCK (4x4)			
	R62 = (T300) CONVENTIONAL TRUCK (4x4)			
	R63 = (T300) CONVENTIONAL TRUCK (4x4)			
	R64 = (T300) CONVENTIONAL TRUCK (4x4)			
	R65 = (T300) CONVENTIONAL TRUCK (4x4)			
	R66 = (T300) CONVENTIONAL TRUCK (4x4)			
	R67 = (T300) CONVENTIONAL TRUCK (4x4)			
	R68 = (T300) CONVENTIONAL TRUCK (4x4)			
	R69 = (T300) CONVENTIONAL TRUCK (4x4)			
	R70 = (T300) CONVENTIONAL TRUCK (4x4)			
	R71 = (T300) CONVENTIONAL TRUCK (4x4)			
	R72 = (T300) CONVENTIONAL TRUCK (4x4)			
	R73 = (T300) CONVENTIONAL TRUCK (4x4)			
	R74 = (T300) CONVENTIONAL TRUCK (4x4)			
	R75 = (T300) CONVENTIONAL TRUCK (4x4)			
	R76 = (T300) CONVENTIONAL TRUCK (4x4)			
	R77 = (T300) CONVENTIONAL TRUCK (4x4)			
	R78 = (T300) CONVENTIONAL TRUCK (4x4)			
	R79 = (T300) CONVENTIONAL TRUCK (4x4)			
	R80 = (T300) CONVENTIONAL TRUCK (4x4)			
	R81 = (T300) CONVENTIONAL TRUCK (4x4)			
	R82 = (T300) CONVENTIONAL TRUCK (4x4)			
	R83 = (T300) CONVENTIONAL TRUCK (4x4)			
	R84 = (T300) CONVENTIONAL TRUCK (4x4)			
	R85 = (T300) CONVENTIONAL TRUCK (4x4)			
	R86 = (T300) CONVENTIONAL TRUCK (4x4)			
	R87 = (T300) CONVENTIONAL TRUCK (4x4)			
	R88 = (T300) CONVENTIONAL TRUCK (4x4)			
	R89 = (T300) CONVENTIONAL TRUCK (4x4)			
	R90 = (T300) CONVENTIONAL TRUCK (4x4)			
	R91 = (T300) CONVENTIONAL TRUCK (4x4)			
	R92 = (T300) CONVENTIONAL TRUCK (4x4)			
	R93 = (T300) CONVENTIONAL TRUCK (4x4)			
	R94 = (T300) CONVENTIONAL TRUCK (4x4)			
	R95 = (T300) CONVENTIONAL TRUCK (4x4)			
	R96 = (T300) CONVENTIONAL TRUCK (4x4)			
	R97 = (T300) CONVENTIONAL TRUCK (4x4)			
	R98 = (T300) CONVENTIONAL TRUCK (4x4)			
	R99 = (T300) CONVENTIONAL TRUCK (4x4)			
	R100 = (T300) CONVENTIONAL TRUCK (4x4)			

94379 510

AR = use ase required - = Non illustrated part

SEAT--FRONT STANDARD CAB BR BODY, TRIM CODE B2,B3
Figure IBR-510

IBR-510A

ITEM	PART NUMBER	QTY	BODY	MODEL	DESCRIPTION
------	-------------	-----	------	-------	-------------

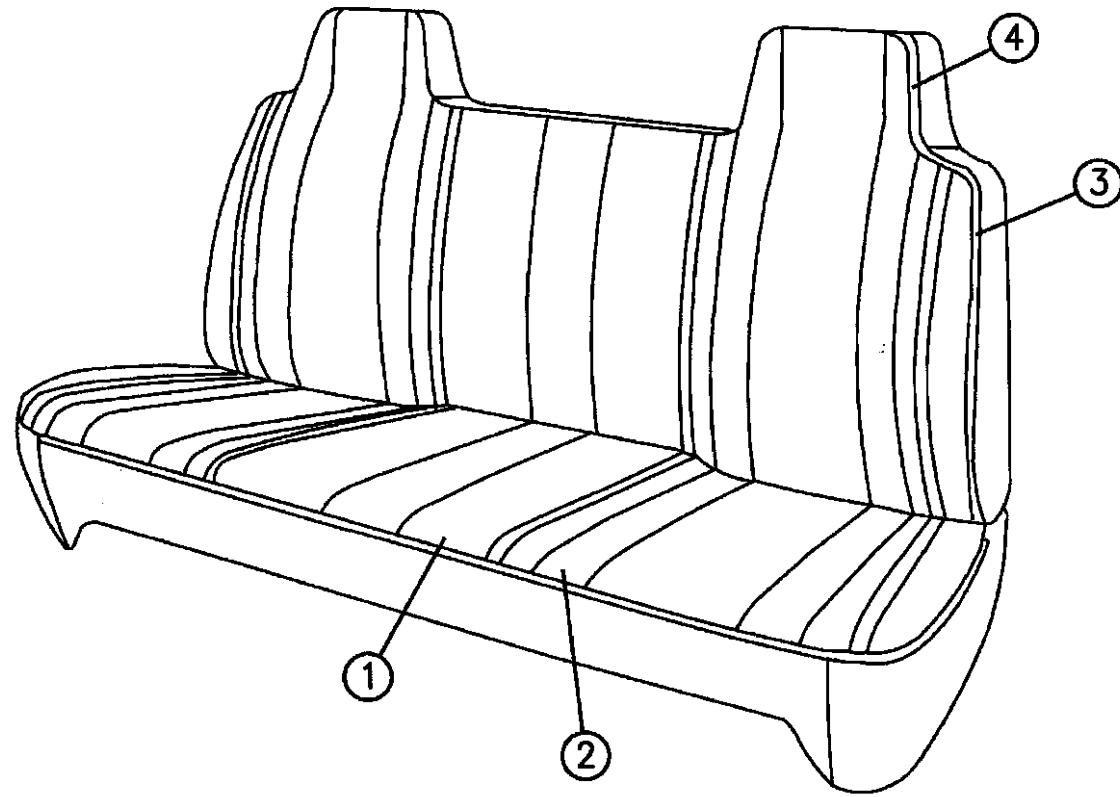

	0MU94RB7	1			1995, 4 W.D. Blue, (B3B)
	0MU94RMA	1			Red, (B3M)
	0MU94RD5	1			Quartz, (B3D)
	0MU94SP8	1			1996, 2 & 4 W.D. Blue Spruce, (B3P8)
3	0MU94RD5	1			Quartz, (B3D5) BACK, w/Spring, Frame, Pad and Cover W/TRIM CODE B2
	0JU94PB7	1			1994,95 Blue, (B2B)
	0JU94PMA	1			Red, (B2M)
	0JU94PD5	1			Quartz, (B2D)
	0PV01SP8	1			1996 Blue Spruce, (B2P8)
	0PV01SD5	1			Quartz, (B2D5) W/TRIM CODE B3
	0KN11PB7	1			1994,95 Blue, (B3B)
	0KN11PMA	1			Red, (B3M)
	0KN11PD5	1			Quartz, (B3D)

RAM VAN/WAGON DAKOTA RAM PICKUP, RAM CAB AND CHASSIS (943)

SERIES	LINE	BODY	ENGINE	TRANSMISSION
NA = Not Available	N1 = MID SIZE PICK-UP (4x2)	51 = Wagon - 127" W.B.	NA = Not Available	NA = Not Available
	B1 = VANS AND WAGONS (4x2)	13 = Van - 127X" W.B.		
	B2 = VANS AND WAGONS (4x2)	12 = Van - 127" W.B.		
	B3 = VANS AND WAGONS (4x2)	11 = Van - 109" W.B.		
	R1 = (T300) CONVENTIONAL TRUCK (4x2)	51 = Wagon - 109" W.B.		
	R2 = (T300) CONVENTIONAL TRUCK (4x2)	52 = Wagon - 127X" W.B.		
	R3 = (T300) CONVENTIONAL TRUCK (4x2)	61 = BR - 118.7" W.B.		
	R4 = (T300) CONVENTIONAL TRUCK (4x2)	62 = BR - 134.7" W.B.		
	R5 = (T300) CONVENTIONAL TRUCK (4x2)	63 = BR - 138.7" W.B. (Cab & Chassis)		
	R6 = (T300) CONVENTIONAL TRUCK (4x2)	64 = BR - 162.7" W.B. (Cab & Chassis)		
	R7 = (T300) CONVENTIONAL TRUCK (4x2)	31 = BR - 138.7" W.B. (Club Cab)		
	R8 = (T300) CONVENTIONAL TRUCK (4x4)			

94379 510

AR = use ase required - = Non illustrated part

SEAT--FRONT STANDARD CAB BR BODY, TRIM CODE B2,B3
Figure IBR-510

IBR-510A

ITEM	PART NUMBER	QTY	BODY	MODEL	DESCRIPTION
------	-------------	-----	------	-------	-------------

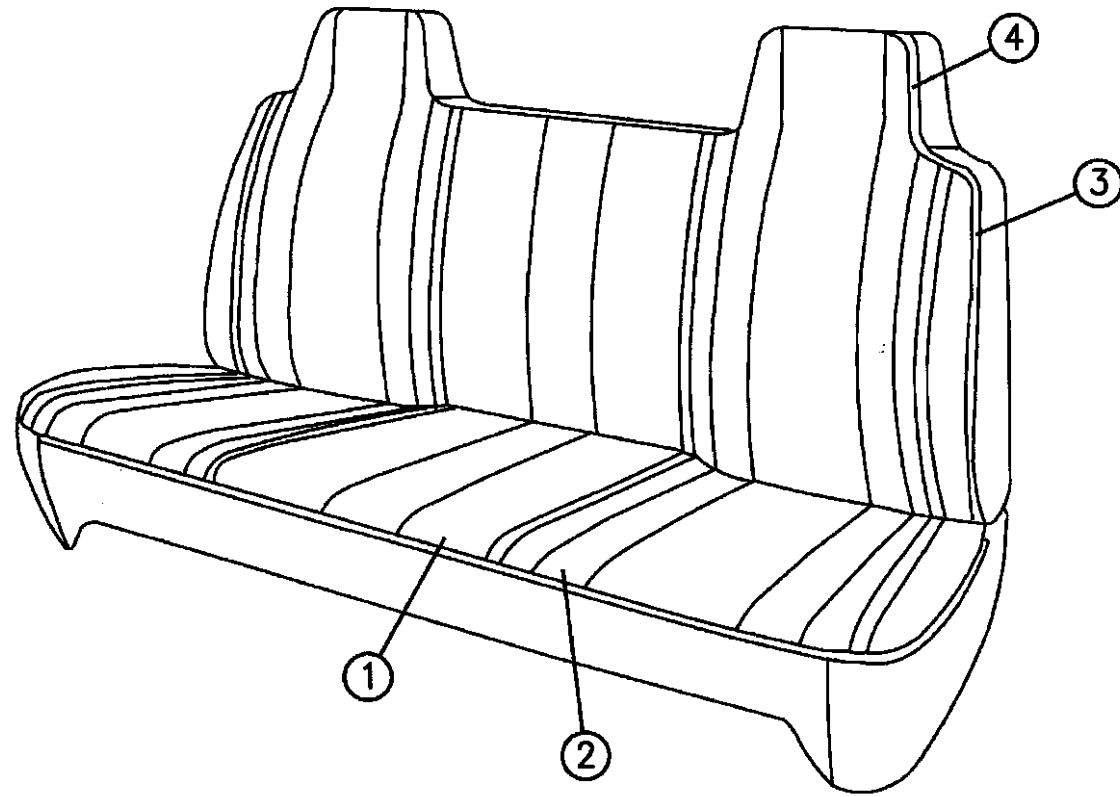

					1996
	0KN11SP8	1			Blue Spruce, (B3P8)
	0KN11PD5	1			Quartz, (B3D5)
4					COVER, Back W/TRIM CODE B2
					1994,95
	0JU95PB7	1			Blue, (B2B)
	0JU95PMA	1			Red, (B2M)
	0JU95PD5	1			Quartz, (B2D)
					1996
	0PV07SP8	1			Blue Spruce, (B2P8)
	0PV07SD5	1			Quartz, (B2D5)
					W/TRIM CODE B3
					1994,95
	0KN16PB7	1			Blue, (B3B)
	0KN16PMA	1			Red, (B3M)
	0KN16PD5	1			Quartz, (B3D)
					1996
	0KN16SP8	1			Blue Spruce, (B3P8)
	0KN16PD5	1			Quartz, (B3D5)

RAM VAN/WAGON DAKOTA RAM PICKUP, RAM CAB AND CHASSIS (943)

SERIES	LINE	BODY	ENGINE	TRANSMISSION
NA = Not Available	N1 = MID SIZE PICK-UP (4x2)	51 = Wagon - 127" W.B.	NA = Not Available	NA = Not Available
	B1 = VANS AND WAGONS (4x2)	13 = Van - 127X" W.B.		
	B2 = VANS AND WAGONS (4x2)	12 = Van - 127" W.B.		
	B3 = VANS AND WAGONS (4x2)	11 = Van - 109" W.B.		
	R1 = (T300) CONVENTIONAL TRUCK (4x2)	51 = Wagon - 109" W.B.		
	R2 = (T300) CONVENTIONAL TRUCK (4x2)	52 = Wagon - 127X" W.B.		
	R3 = (T300) CONVENTIONAL TRUCK (4x2)	61 = BR - 118.7" W.B.		
	R4 = (T300) CONVENTIONAL TRUCK (4x2)	62 = BR - 134.7" W.B.		
	R5 = (T300) CONVENTIONAL TRUCK (4x2)	63 = BR - 138.7" W.B. (Cab & Chassis)		
	R6 = (T300) CONVENTIONAL TRUCK (4x2)	64 = BR - 162.7" W.B. (Cab & Chassis)		
	R7 = (T300) CONVENTIONAL TRUCK (4x2)	31 = BR - 138.7" W.B. (Club Cab)		
	R8 = (T300) CONVENTIONAL TRUCK (4x4)			
	R9 = (T300) CONVENTIONAL TRUCK (4x4)			
	R10 = (T300) CONVENTIONAL TRUCK (4x4)			
	R11 = (T300) CONVENTIONAL TRUCK (4x4)			
	R12 = (T300) CONVENTIONAL TRUCK (4x4)			
	R13 = (T300) CONVENTIONAL TRUCK (4x4)			
	R14 = (T300) CONVENTIONAL TRUCK (4x4)			
	R15 = (T300) CONVENTIONAL TRUCK (4x4)			
	R16 = (T300) CONVENTIONAL TRUCK (4x4)			
	R17 = (T300) CONVENTIONAL TRUCK (4x4)			
	R18 = (T300) CONVENTIONAL TRUCK (4x4)			
	R19 = (T300) CONVENTIONAL TRUCK (4x4)			
	R20 = (T300) CONVENTIONAL TRUCK (4x4)			
	R21 = (T300) CONVENTIONAL TRUCK (4x4)			
	R22 = (T300) CONVENTIONAL TRUCK (4x4)			
	R23 = (T300) CONVENTIONAL TRUCK (4x4)			
	R24 = (T300) CONVENTIONAL TRUCK (4x4)			
	R25 = (T300) CONVENTIONAL TRUCK (4x4)			
	R26 = (T300) CONVENTIONAL TRUCK (4x4)			
	R27 = (T300) CONVENTIONAL TRUCK (4x4)			
	R28 = (T300) CONVENTIONAL TRUCK (4x4)			
	R29 = (T300) CONVENTIONAL TRUCK (4x4)			
	R30 = (T300) CONVENTIONAL TRUCK (4x4)			
	R31 = (T300) CONVENTIONAL TRUCK (4x4)			
	R32 = (T300) CONVENTIONAL TRUCK (4x4)			
	R33 = (T300) CONVENTIONAL TRUCK (4x4)			
	R34 = (T300) CONVENTIONAL TRUCK (4x4)			
	R35 = (T300) CONVENTIONAL TRUCK (4x4)			
	R36 = (T300) CONVENTIONAL TRUCK (4x4)			
	R37 = (T300) CONVENTIONAL TRUCK (4x4)			
	R38 = (T300) CONVENTIONAL TRUCK (4x4)			
	R39 = (T300) CONVENTIONAL TRUCK (4x4)			
	R40 = (T300) CONVENTIONAL TRUCK (4x4)			
	R41 = (T300) CONVENTIONAL TRUCK (4x4)			
	R42 = (T300) CONVENTIONAL TRUCK (4x4)			
	R43 = (T300) CONVENTIONAL TRUCK (4x4)			
	R44 = (T300) CONVENTIONAL TRUCK (4x4)			
	R45 = (T300) CONVENTIONAL TRUCK (4x4)			
	R46 = (T300) CONVENTIONAL TRUCK (4x4)			
	R47 = (T300) CONVENTIONAL TRUCK (4x4)			
	R48 = (T300) CONVENTIONAL TRUCK (4x4)			
	R49 = (T300) CONVENTIONAL TRUCK (4x4)			
	R50 = (T300) CONVENTIONAL TRUCK (4x4)			
	R51 = (T300) CONVENTIONAL TRUCK (4x4)			
	R52 = (T300) CONVENTIONAL TRUCK (4x4)			
	R53 = (T300) CONVENTIONAL TRUCK (4x4)			
	R54 = (T300) CONVENTIONAL TRUCK (4x4)			
	R55 = (T300) CONVENTIONAL TRUCK (4x4)			
	R56 = (T300) CONVENTIONAL TRUCK (4x4)			
	R57 = (T300) CONVENTIONAL TRUCK (4x4)			
	R58 = (T300) CONVENTIONAL TRUCK (4x4)			
	R59 = (T300) CONVENTIONAL TRUCK (4x4)			
	R60 = (T300) CONVENTIONAL TRUCK (4x4)			
	R61 = (T300) CONVENTIONAL TRUCK (4x4)			
	R62 = (T300) CONVENTIONAL TRUCK (4x4)			
	R63 = (T300) CONVENTIONAL TRUCK (4x4)			
	R64 = (T300) CONVENTIONAL TRUCK (4x4)			
	R65 = (T300) CONVENTIONAL TRUCK (4x4)			
	R66 = (T300) CONVENTIONAL TRUCK (4x4)			
	R67 = (T300) CONVENTIONAL TRUCK (4x4)			
	R68 = (T300) CONVENTIONAL TRUCK (4x4)			
	R69 = (T300) CONVENTIONAL TRUCK (4x4)			
	R70 = (T300) CONVENTIONAL TRUCK (4x4)			
	R71 = (T300) CONVENTIONAL TRUCK (4x4)			
	R72 = (T300) CONVENTIONAL TRUCK (4x4)			
	R73 = (T300) CONVENTIONAL TRUCK (4x4)			
	R74 = (T300) CONVENTIONAL TRUCK (4x4)			
	R75 = (T300) CONVENTIONAL TRUCK (4x4)			
	R76 = (T300) CONVENTIONAL TRUCK (4x4)			
	R77 = (T300) CONVENTIONAL TRUCK (4x4)			
	R78 = (T300) CONVENTIONAL TRUCK (4x4)			
	R79 = (T300) CONVENTIONAL TRUCK (4x4)			
	R80 = (T300) CONVENTIONAL TRUCK (4x4)			
	R81 = (T300) CONVENTIONAL TRUCK (4x4)			
	R82 = (T300) CONVENTIONAL TRUCK (4x4)			
	R83 = (T300) CONVENTIONAL TRUCK (4x4)			
	R84 = (T300) CONVENTIONAL TRUCK (4x4)			
	R85 = (T300) CONVENTIONAL TRUCK (4x4)			
	R86 = (T300) CONVENTIONAL TRUCK (4x4)			
	R87 = (T300) CONVENTIONAL TRUCK (4x4)			
	R88 = (T300) CONVENTIONAL TRUCK (4x4)			
	R89 = (T300) CONVENTIONAL TRUCK (4x4)			
	R90 = (T300) CONVENTIONAL TRUCK (4x4)			
	R91 = (T300) CONVENTIONAL TRUCK (4x4)			
	R92 = (T300) CONVENTIONAL TRUCK (4x4)			
	R93 = (T300) CONVENTIONAL TRUCK (4x4)			
	R94 = (T300) CONVENTIONAL TRUCK (4x4)			
	R95 = (T300) CONVENTIONAL TRUCK (4x4)			
	R96 = (T300) CONVENTIONAL TRUCK (4x4)			
	R97 = (T300) CONVENTIONAL TRUCK (4x4)			
	R98 = (T300) CONVENTIONAL TRUCK (4x4)			
	R99 = (T300) CONVENTIONAL TRUCK (4x4)			
	R100 = (T300) CONVENTIONAL TRUCK (4x4)			

94379 510

AR = use ase required - = Non illustrated part

SEAT--FRONT STANDARD CAB BR BODY, TRIM CODE TX

Figure IBR-520

IBR-520B

ITEM	PART NUMBER	QTY	BODY	MODEL	DESCRIPTION
------	-------------	-----	------	-------	-------------

4773507 is 8mm. Vehicles built prior to 9-93 may have a 6mm bolt. Hole may have to be modified.

1					CUSHION, w/Spring, Frame, Pad and Cover
					Right
					1994, Up to 6-7-94
	0JV10PB7	1			Blue, (TXB7)
	0JV10PDS	1			Quartz, (TXD5)
	0JV10PMA	1			Red, (TXM6)
					After 6-7-94 & 1995
	0MT88RB7	1			Blue, (TXB7)
	0MT88RDS	1			Quartz, (TXD5)
	0MT88RMA	1			Red, (TXM6)
					1996
	0PU42SP8	1			Blue Spruce, (TXP8)
	0PU42SDS	1			Quartz, (TXD5)
					Left
					1994, Up to 6-7-94
	0JV11PB7	1			Blue, (TXB7)
	0JV11PDS	1			Quartz, (TXD5)
	0JV11PMA	1			Red, (TXM6)
					After 6-7-94 & 1995
	0MT89RB7	1			Blue, (TXB7)
	0MT89RDS	1			Quartz, (TXD5)

RAM VAN/WAGON DAKOTA RAM PICKUP, RAM CAB AND CHASSIS (943)

SERIES	LINE	BODY	ENGINE	TRANSMISSION
NA = Not Available	N1 = MID SIZE PICK-UP (4x2)	51 = Wagon - 127" W.B.	NA = Not Available	NA = Not Available
	B1 = VANS AND WAGONS (4x2)	13 = Van - 127X" W.B.		
	B2 = VANS AND WAGONS (4x2)	12 = Van - 127" W.B.		
	B3 = VANS AND WAGONS (4x2)	11 = Van - 109" W.B.		
	R1 = (T300) CONVENTIONAL TRUCK (4x2)	51 = Wagon - 109" W.B.		
	R2 = (T300) CONVENTIONAL TRUCK (4x2)	52 = Wagon - 127X" W.B.		
	R3 = (T300) CONVENTIONAL TRUCK (4x2)	61 = BR - 118.7" W.B.		
	R4 = (T300) CONVENTIONAL TRUCK (4x2)	62 = BR - 134.7" W.B.		
	R5 = (T300) CONVENTIONAL TRUCK (4x2)	63 = BR - 138.7" W.B. (Cab & Chassis)		
	R6 = (T300) CONVENTIONAL TRUCK (4x2)	64 = BR - 162.7" W.B. (Cab & Chassis)		
	R7 = (T300) CONVENTIONAL TRUCK (4x2)	31 = BR - 138.7" W.B. (Club Cab)		
	R8 = (T300) CONVENTIONAL TRUCK (4x4)			

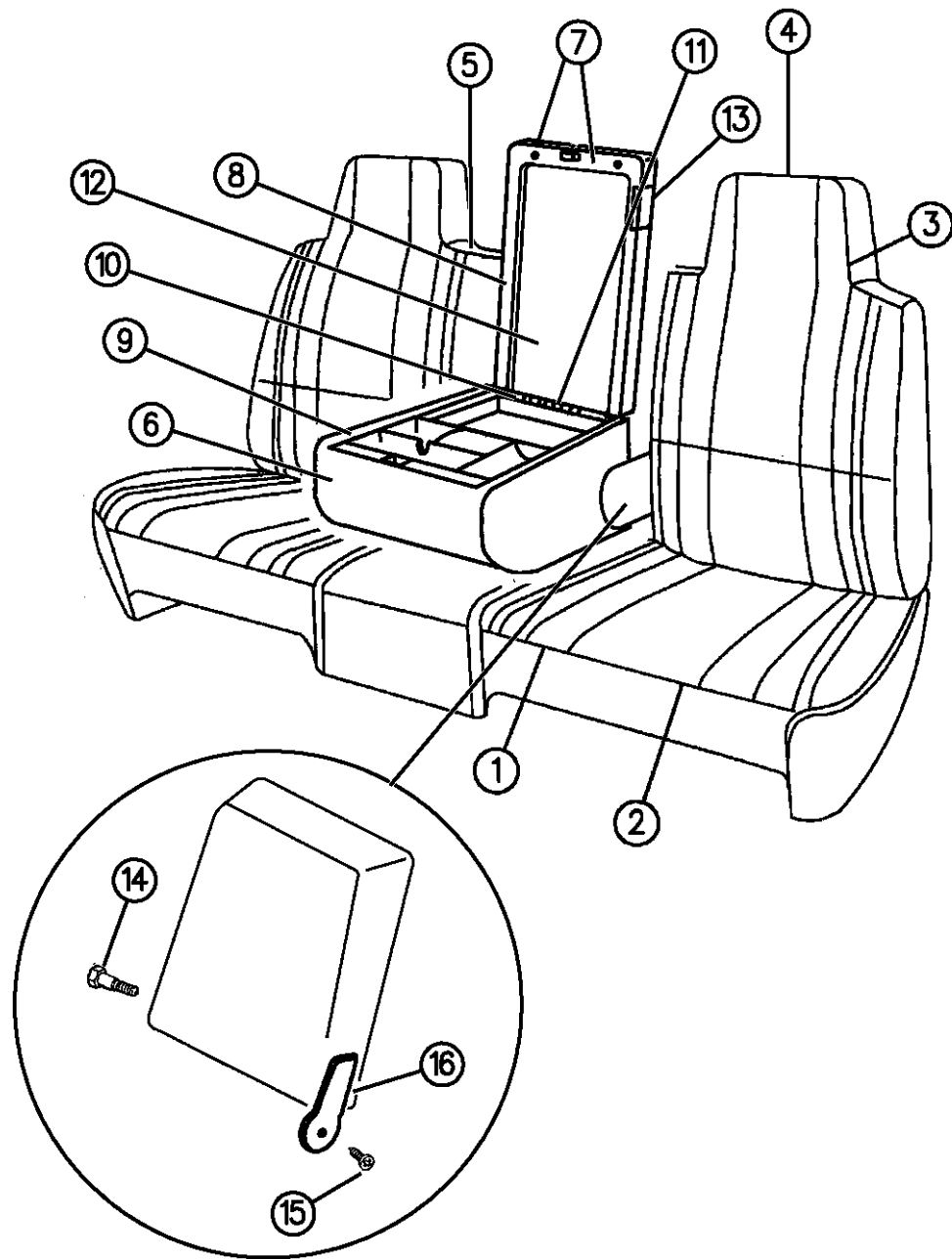

94379 520

AR = use ase required - = Non illustrated part

SEAT--FRONT STANDARD CAB BR BODY, TRIM CODE TX

Figure IBR-520

IBR-520B

ITEM	PART NUMBER	QTY	BODY	MODEL	DESCRIPTION
	OMT89RMA	1			Red, (TXM6) 1996
	0PU43SP8	1			Blue Spruce, (TXP8)
	0PU43SDS	1			Quartz, (TXD5) Center 1994, Up to 6-7-94
	0JV07PB7	1			Blue, (TXB7)
	0JV07PDS	1			Quartz, (TXD5)
	0JV07PMA	1			Red, (TXM6) After 6-7-94 & 1995
	OMT76RB7	1			Blue, (TXB7)
	OMT76RDS	1			Quartz, (TXD5)
	OMT76RMA	1			Red, (TXM6) 1996
	0PV62SP8	1			Blue Spruce, (TXP8)
	0PV62SDS	1			Quartz, (TXD5)
2					COVER, Cushion Right 1994,95
	0JV12PB7	1			Blue, (TXB7)
	0JV12PDS	1			Quartz, (TXD5)

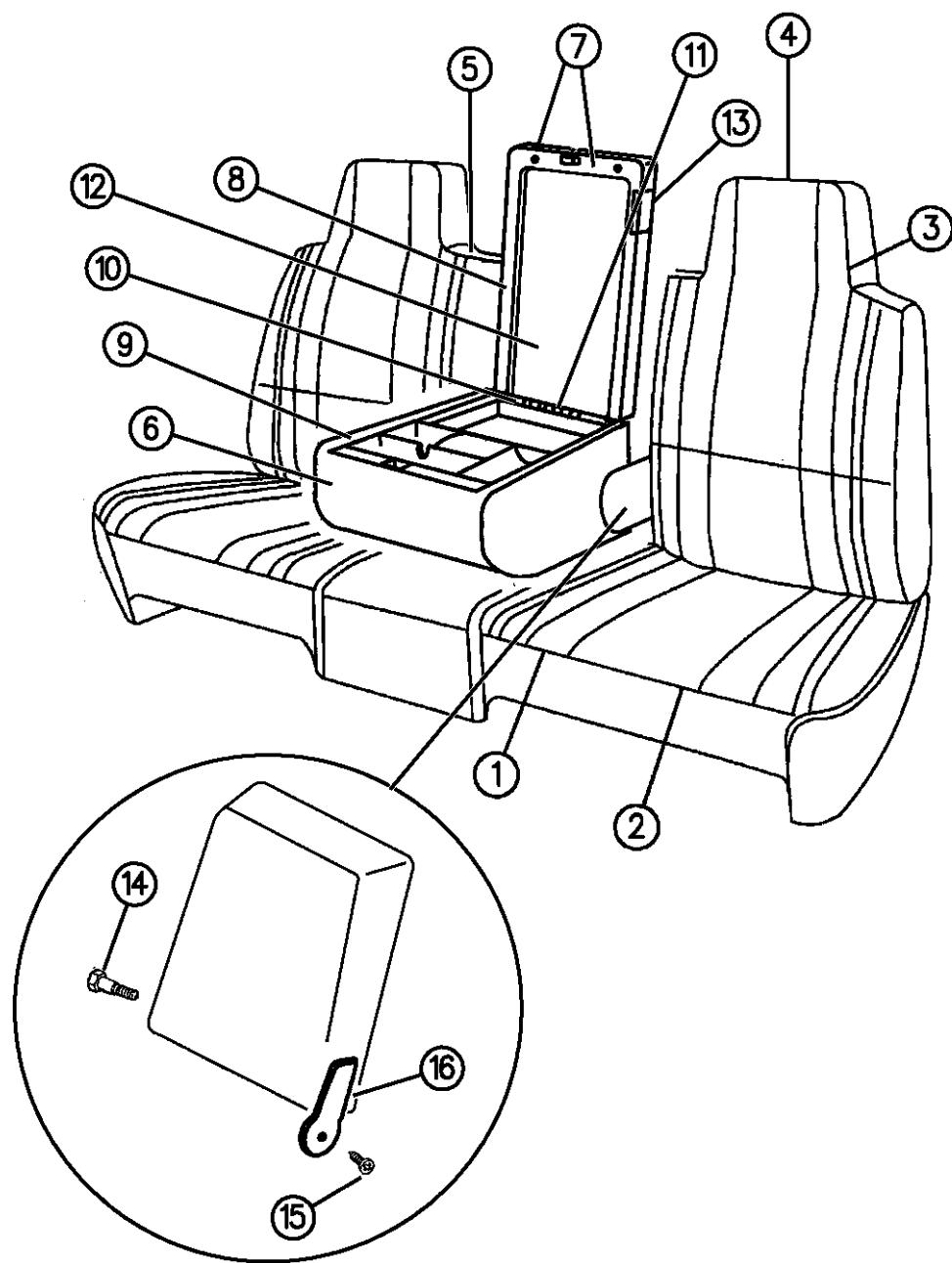

RAM VAN/WAGON DAKOTA RAM PICKUP, RAM CAB AND CHASSIS (943)

SERIES	LINE	BODY	ENGINE	TRANSMISSION
NA = Not Available	N1 = MID SIZE PICK-UP (4x2)	51 = Wagon - 127" W.B.	NA = Not Available	NA = Not Available
	B1 = VANS AND WAGONS (4x2)	13 = Van - 127X" W.B.		
	B2 = VANS AND WAGONS (4x2)	12 = Van - 127" W.B.		
	B3 = VANS AND WAGONS (4x2)	11 = Van - 109" W.B.		
	R1 = (T300) CONVENTIONAL TRUCK (4x2)	51 = Wagon - 109" W.B.		
	R2 = (T300) CONVENTIONAL TRUCK (4x2)	52 = Wagon - 127X" W.B.		
	R3 = (T300) CONVENTIONAL TRUCK (4x2)	61 = BR - 118.7" W.B.		
	R4 = (T300) CONVENTIONAL TRUCK (4x2)	62 = BR - 134.7" W.B.		
	R5 = (T300) CONVENTIONAL TRUCK (4x2)	63 = BR - 138.7" W.B. (Cab & Chassis)		
	R6 = (T300) CONVENTIONAL TRUCK (4x2)	64 = BR - 162.7" W.B. (Cab & Chassis)		
	R7 = (T300) CONVENTIONAL TRUCK (4x2)	31 = BR - 138.7" W.B. (Club Cab)		
	R8 = (T300) CONVENTIONAL TRUCK (4x4)			

94379 520

AR = use ase required - = Non illustrated part

SEAT--FRONT STANDARD CAB BR BODY, TRIM CODE TX

Figure IBR-520

IBR-520B

ITEM	PART NUMBER	QTY	BODY	MODEL	DESCRIPTION
	0JV12PMA	1			Red, (TXM6) 1996
	0PV02SP8	1			Blue Spruce, (TXP8)
	0PV02SDS	1			Quartz, (TXD5) Left 1994,95
	0JV13PB7	1			Blue, (TXB7)
	0JV13PDS	1			Quartz, (TXD5)
	0JV13PMA	1			Red, (TXM6) 1996
	0PV03SP8	1			Blue Spruce, (TXP8)
	0PV03SDS	1			Quartz, (TXD5) Center 1994, Up to 6-7-94
	0JV23PB7	1			Blue, (TXB7)
	0JV23PDS	1			Quartz, (TXD5)
	0JV23PMA	1			Red, (TXM6) After 6-7-94 & 1995
	0MT77RB7	1			Blue, (TXB7)
	0MT77RDS	1			Quartz, (TXD5)
	0MT77RMA	1			Red, (TXM6)

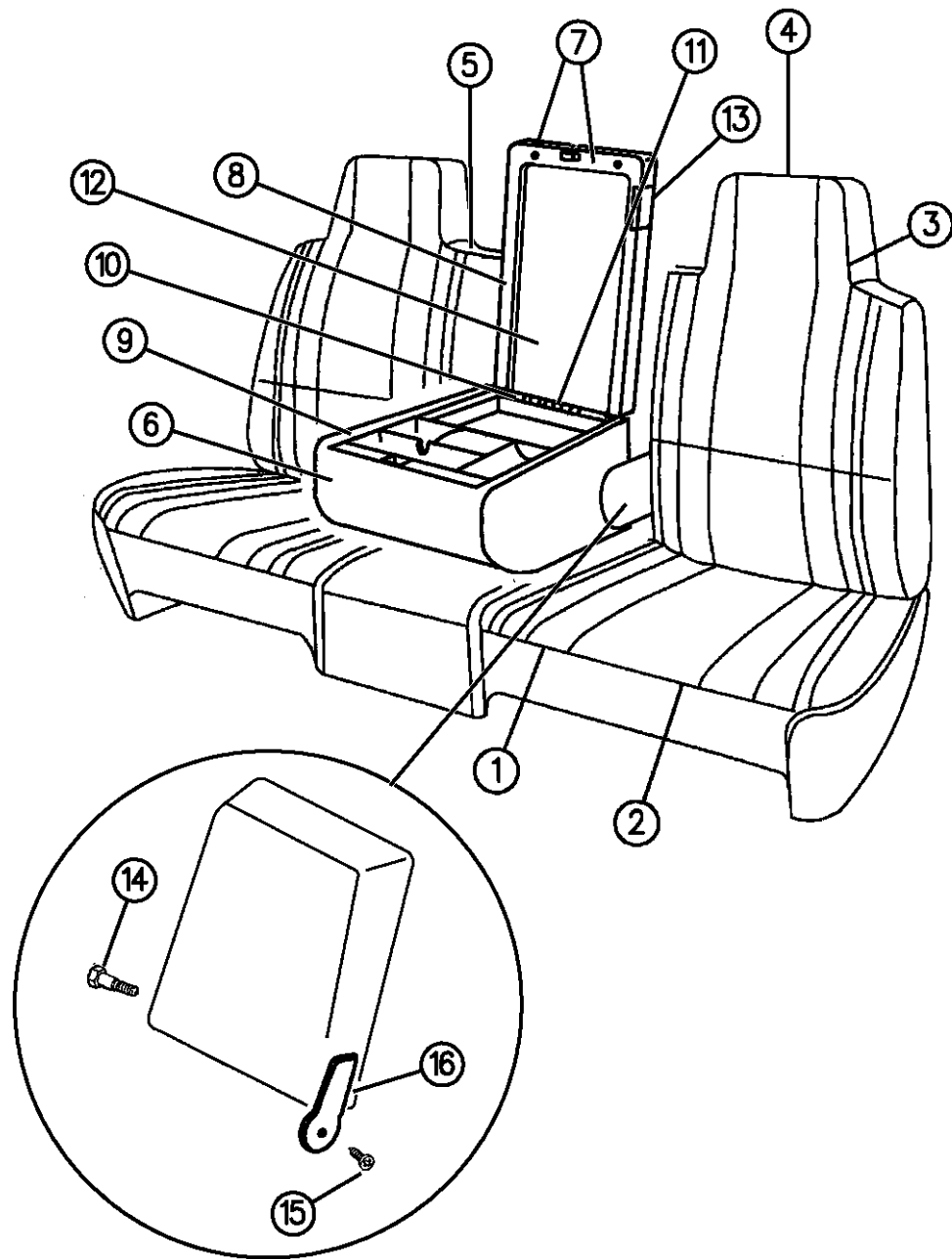

RAM VAN/WAGON DAKOTA RAM PICKUP, RAM CAB AND CHASSIS (943)

SERIES	LINE	BODY	ENGINE	TRANSMISSION
NA = Not Available	N1 = MID SIZE PICK-UP (4x2)	51 = Wagon - 127" W.B.	NA = Not Available	NA = Not Available
	B1 = VANS AND WAGONS (4x2)	13 = Van - 127X" W.B.		
	B2 = VANS AND WAGONS (4x2)	12 = Van - 127" W.B.		
	B3 = VANS AND WAGONS (4x2)	11 = Van - 109" W.B.		
	R1 = (T300) CONVENTIONAL TRUCK (4x2)	51 = Wagon - 109" W.B.		
	R2 = (T300) CONVENTIONAL TRUCK (4x2)	52 = Wagon - 127X" W.B.		
	R3 = (T300) CONVENTIONAL TRUCK (4x2)	61 = BR - 118.7" W.B.		
	R4 = (T300) CONVENTIONAL TRUCK (4x2)	62 = BR - 134.7" W.B.		
	R5 = (T300) CONVENTIONAL TRUCK (4x2)	63 = BR - 138.7" W.B. (Cab & Chassis)		
	R6 = (T300) CONVENTIONAL TRUCK (4x2)	64 = BR - 162.7" W.B. (Cab & Chassis)		
	R7 = (T300) CONVENTIONAL TRUCK (4x2)	31 = BR - 138.7" W.B. (Club Cab)		
	R8 = (T300) CONVENTIONAL TRUCK (4x4)			

94379 520

AR = use ase required - = Non illustrated part

SEAT--FRONT STANDARD CAB BR BODY, TRIM CODE TX

Figure IBR-520

IBR-520B

ITEM	PART NUMBER	QTY	BODY	MODEL	DESCRIPTION
------	-------------	-----	------	-------	-------------

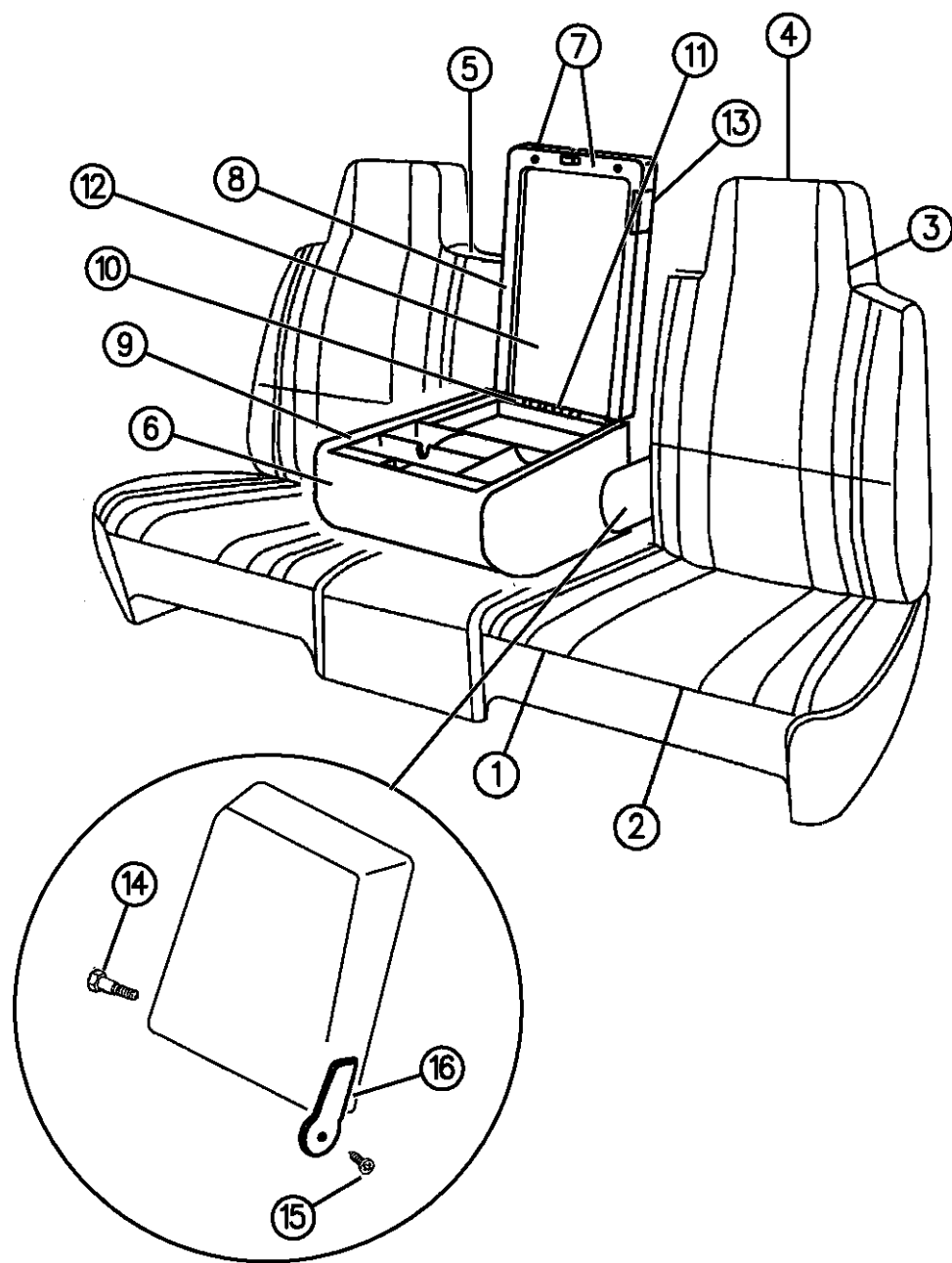

					1996
	0PV63SP8	1			Blue Spruce, (TXP8)
	0PV63SDS	1			Quartz, (TXD5)
3					BACK, w/Spring, Frame, Pad and Cover
					Right
					1994, Up to 6-7-94
	0JV14PB7	1			Blue, (TXB7)
	0JV14PDS	1			Quartz, (TXD5)
	0JV14PMA	1			Red, (TXM6)
					After 6-7-94 & 1995
	0MT90RB7	1			Red, (TXB7)
	0MT90RDS	1			Quartz, (TXD5)
	0MT90RMA	1			Red, (TXM6)
					1996
	0PU44SP8	1			Blue Spruce, (TXP8)
	0PU44SDS	1			Quartz, (TXD5)
					Left
					1994, Up to 6-7-94
	0JV15PB7	1			Blue, (TXB7)
	0JV15PDS	1			Quartz, (TXD5)
	0JV15PMA	1			Red, (TXM6)

RAM VAN/WAGON DAKOTA RAM PICKUP, RAM CAB AND CHASSIS (943)

SERIES	LINE	BODY	ENGINE	TRANSMISSION
NA = Not Available	N1 = MID SIZE PICK-UP (4x2)	51 = Wagon - 127" W.B.	NA = Not Available	NA = Not Available
	B1 = VANS AND WAGONS (4x2)	13 = Van - 127X" W.B.		
	B2 = VANS AND WAGONS (4x2)	12 = Van - 127" W.B.		
	B3 = VANS AND WAGONS (4x2)	11 = Van - 109" W.B.		
	R1 = (T300) CONVENTIONAL TRUCK (4x2)	51 = Wagon - 109" W.B.		
	R2 = (T300) CONVENTIONAL TRUCK (4x2)	52 = Wagon - 127X" W.B.		
	R3 = (T300) CONVENTIONAL TRUCK (4x2)	61 = BR - 118.7" W.B.		
	R4 = (T300) CONVENTIONAL TRUCK (4x2)	62 = BR - 134.7" W.B.		
	R5 = (T300) CONVENTIONAL TRUCK (4x2)	63 = BR - 138.7" W.B. (Cab & Chassis)		
	R6 = (T300) CONVENTIONAL TRUCK (4x2)	64 = BR - 162.7" W.B. (Cab & Chassis)		
	R7 = (T300) CONVENTIONAL TRUCK (4x2)	31 = BR - 138.7" W.B. (Club Cab)		
	R8 = (T300) CONVENTIONAL TRUCK (4x4)			

94379 520

AR = use ase required - = Non illustrated part

SEAT--FRONT STANDARD CAB BR BODY, TRIM CODE TX

Figure IBR-520

IBR-520B

ITEM	PART NUMBER	QTY	BODY	MODEL	DESCRIPTION
					After 6-7-94 & 1995
	OMT91RB7	1			Blue, (TXB7)
	OMT91RDS	1			Quartz, (TXD5)
	OMT91RMA	1			Red, (TXM6)
					1996, w/Lumbar, Up to 8-21-95
	0PU45SP8	1			Blue Spruce, (TXP8)
	0PU45SDS	1			Quartz, (TXD5)
					1996, w/o Lumbar, After 8-21-95
	0PW16SP8	1			Blue Spruce, (TXP8)
	0PW16SDS	1			Quartz, (TXD5)
4					COVER, Back
					Right
					1994,95
	0JV16PB7	1			Blue, (TXB7)
	0JV16PDS	1			Quartz, (TXD5)
	0JV16PMA	1			Red, (TXM6)
					1996
	0PV04SP8	1			Blue Spruce, (TXP8)
	0PV04SDS	1			Quartz, (TXD5)
					Left
					1994,95

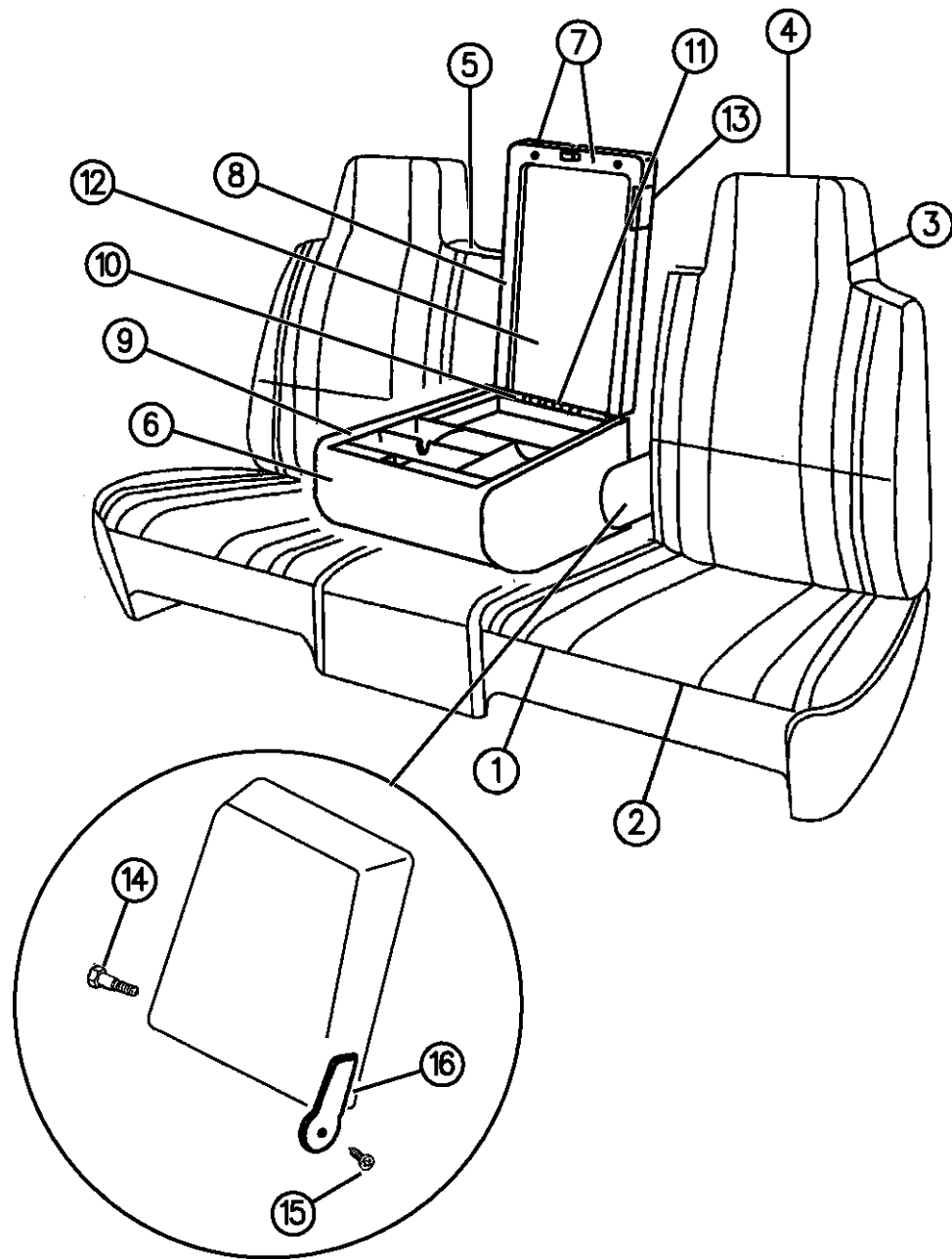

94379 520

RAM VAN/WAGON DAKOTA RAM PICKUP, RAM CAB AND CHASSIS (943)

SERIES	LINE	BODY	ENGINE	TRANSMISSION
NA = Not Available	N1 = MID SIZE PICK-UP (4x2)	51 = Wagon - 127" W.B.	NA = Not Available	NA = Not Available
	B1 = VANS AND WAGONS (4x2)	13 = Van - 127X" W.B.		
	B2 = VANS AND WAGONS (4x2)	12 = Van - 127" W.B.		
	B3 = VANS AND WAGONS (4x2)	11 = Van - 109" W.B.		
	R1 = (T300) CONVENTIONAL TRUCK (4x2)	51 = Wagon - 109" W.B.		
	R2 = (T300) CONVENTIONAL TRUCK (4x2)	52 = Wagon - 127X" W.B.		
	R3 = (T300) CONVENTIONAL TRUCK (4x2)	61 = BR - 118.7" W.B.		
	R4 = (T300) CONVENTIONAL TRUCK (4x2)	62 = BR - 134.7" W.B.		
	R5 = (T300) CONVENTIONAL TRUCK (4x2)	63 = BR - 138.7" W.B. (Cab & Chassis)		
	R6 = (T300) CONVENTIONAL TRUCK (4x2)	64 = BR - 162.7" W.B. (Cab & Chassis)		
	R7 = (T300) CONVENTIONAL TRUCK (4x2)	31 = BR - 138.7" W.B. (Club Cab)		
	R8 = (T300) CONVENTIONAL TRUCK (4x4)			

AR = use ase required - = Non illustrated part

SEAT--FRONT STANDARD CAB BR BODY, TRIM CODE TX

Figure IBR-520

IBR-520B

ITEM	PART NUMBER	QTY	BODY	MODEL	DESCRIPTION
	0JV17PB7	1			Blue, (TXB7)
	0JV17PDS	1			Quartz, (TXD5)
	0JV17PMA	1			Red, (TXM6)
					1996
	0PV05SP8	1			Blue Spruce, (TXP8)
	0PV05SDS	1			Quartz, (TXD5)
5					ARMREST, Box Bin (Serviced In Item 6 Thru 12)
6					BASE, Armrest Box-Bin (Includes Inertia Hinges)
					1994,95
	0LR85PB7	1			Blue, (TXB7)
	0LR85PDS	1			Quartz, (TXD5)
	0LR85PMA	1			Red, (TXM6)
					1996
	0PV65SP8	1			Blue Spruce, (TXP8)
	0PV65SDS	1			Quartz, (TXD5)
					CANADA, EXPORT
					1994,95
	0PN64RB7	1			Blue, (TXB7)
	0PN64RDS	1			Quartz, (TXD5)
	0PN64RMA	1			Red, (TXM6)
					1996

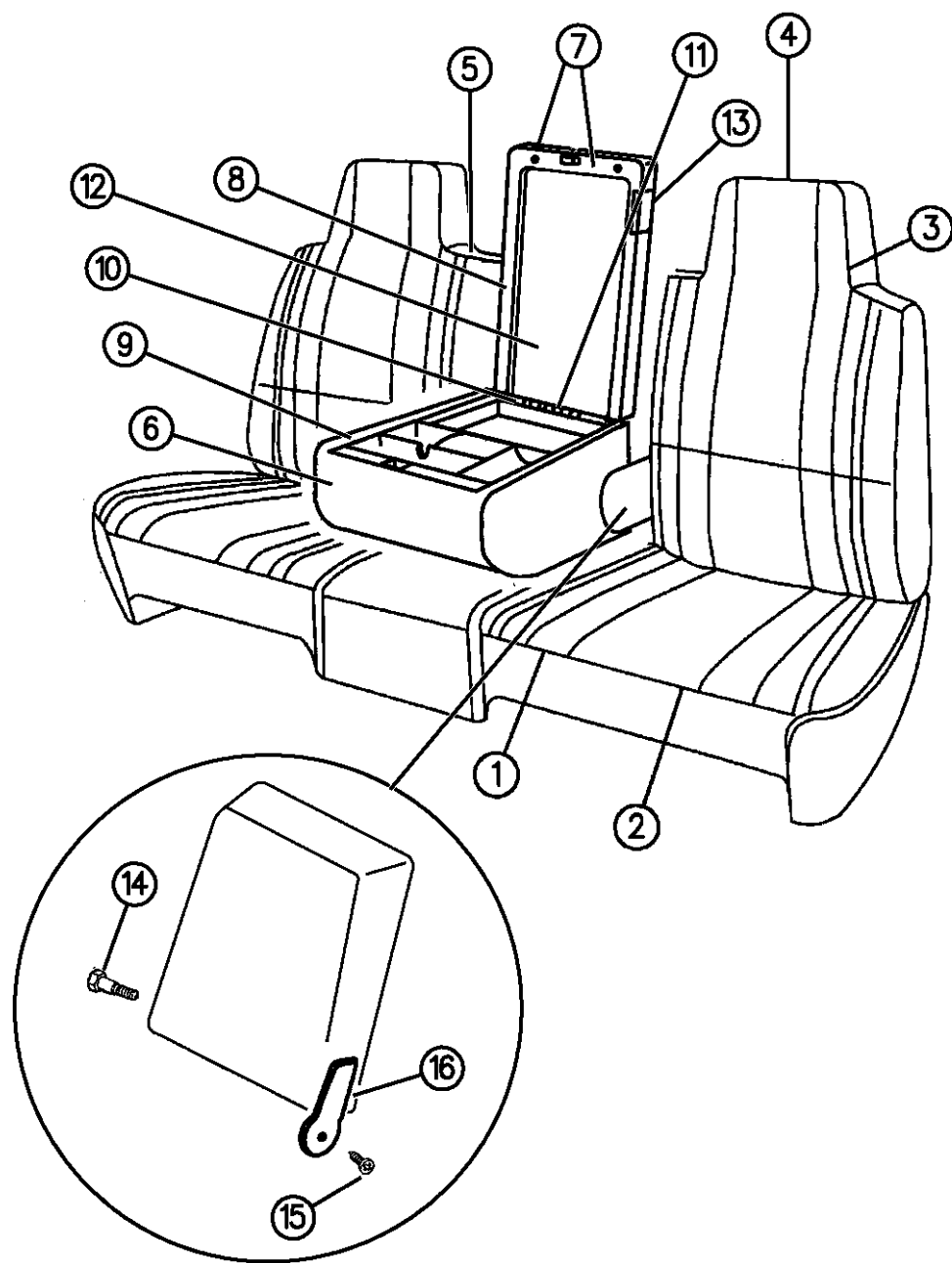

RAM VAN/WAGON DAKOTA RAM PICKUP, RAM CAB AND CHASSIS (943)

SERIES	LINE	BODY	ENGINE	TRANSMISSION
NA = Not Available	N1 = MID SIZE PICK-UP (4x2)	51 = Wagon - 127" W.B.	NA = Not Available	NA = Not Available
	B1 = VANS AND WAGONS (4x2)	13 = Van - 127X" W.B.		
	B2 = VANS AND WAGONS (4x2)	12 = Van - 127" W.B.		
	B3 = VANS AND WAGONS (4x2)	11 = Van - 109" W.B.		
	R1 = (T300) CONVENTIONAL TRUCK (4x2)	51 = Wagon - 109" W.B.		
	R2 = (T300) CONVENTIONAL TRUCK (4x2)	52 = Wagon - 127X" W.B.		
	R3 = (T300) CONVENTIONAL TRUCK (4x2)	61 = BR - 118.7" W.B.		
	R4 = (T300) CONVENTIONAL TRUCK (4x2)	62 = BR - 134.7" W.B.		
	R5 = (T300) CONVENTIONAL TRUCK (4x2)	63 = BR - 138.7" W.B. (Cab & Chassis)		
	R6 = (T300) CONVENTIONAL TRUCK (4x2)	64 = BR - 162.7" W.B. (Cab & Chassis)		
	R7 = (T300) CONVENTIONAL TRUCK (4x2)	31 = BR - 138.7" W.B. (Club Cab)		
	R8 = (T300) CONVENTIONAL TRUCK (4x4)			

94379 520

AR = use ase required - = Non illustrated part

SEAT--FRONT STANDARD CAB BR BODY, TRIM CODE TX
Figure IBR-520

IBR-520B

ITEM	PART NUMBER	QTY	BODY	MODEL	DESCRIPTION
	0PV64SP8	1			Blue Spruce, (TXP8)
	0PV64SDS	1			Quartz, (TXD5)
7					LID, Armrest Box-Bin (Includes Latch) 1994,95
	0LF20PB7	1			Blue, (TXB7)
	0LF20PDS	1			Quartz, (TXD5)
	0LF20PMA	1			Red, (TXM6) 1996
	0PV88SP8	1			Blue Spruce, (TXP8)
	0PV88SDS	1			Quartz, (TXD5)
8	04773682	1			BEZEL, Armrest Lid
9	04773689	1			BEZEL, Armrest Base
10	04773684	1			PIN, Armrest Lid
11	04773685	1			SPRING, Armrest Lid
12	04773683	1			LINER, Armrest Lid
13	04797715	1			BEZEL, Armrest Lid Latch Release Push Button
14	04773507	AR			BOLT, Shoulder, 8mm, (Pivot for Center Armrest)
15					SCREW, Not Serviced
16					Shield, Interia Latch
	04773418	1			Right
	04773419	1			Left

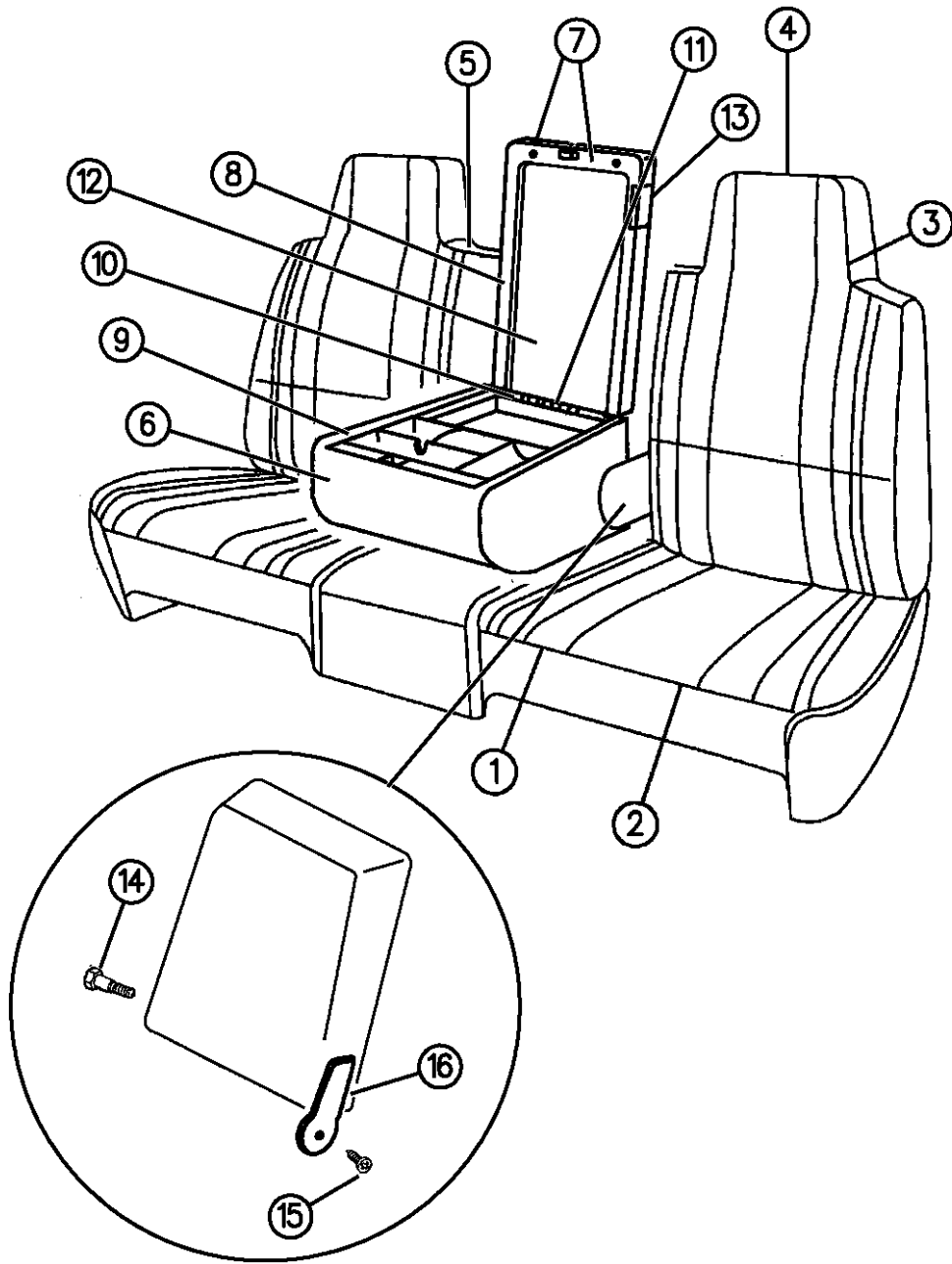

94379 520

RAM VAN/WAGON DAKOTA RAM PICKUP, RAM CAB AND CHASSIS (943)

SERIES	LINE	BODY	ENGINE	TRANSMISSION
NA = Not Available	N1 = MID SIZE PICK-UP (4x2)	51 = Wagon - 127" W.B.	NA = Not Available	NA = Not Available
	B1 = VANS AND WAGONS (4x2)	13 = Van - 127X" W.B.		
	B2 = VANS AND WAGONS (4x2)	12 = Van - 127" W.B.		
	B3 = VANS AND WAGONS (4x2)	11 = Van - 109" W.B.		
	R1 = (T300) CONVENTIONAL TRUCK (4x2)	51 = Wagon - 109" W.B.		
	R2 = (T300) CONVENTIONAL TRUCK (4x2)	52 = Wagon - 127X" W.B.		
	R3 = (T300) CONVENTIONAL TRUCK (4x2)	61 = BR - 118.7" W.B.		
	R4 = (T300) CONVENTIONAL TRUCK (4x2)	62 = BR - 134.7" W.B.		
	R5 = (T300) CONVENTIONAL TRUCK (4x2)	63 = BR - 138.7" W.B. (Cab & Chassis)		
	R6 = (T300) CONVENTIONAL TRUCK (4x2)	64 = BR - 162.7" W.B. (Cab & Chassis)		
	R7 = (T300) CONVENTIONAL TRUCK (4x2)	31 = BR - 138.7" W.B. (Club Cab)		
	R8 = (T300) CONVENTIONAL TRUCK (4x4)			

AR = use ase required - = Non illustrated part

SEAT--FRONT CLUB CAB R BODY, TRIM CODE TX

Figure IBR-525

IBR-525C

ITEM	PART NUMBER	QTY	BODY	MODEL	DESCRIPTION
------	-------------	-----	------	-------	-------------

4773507 is 8mm. Vehicles built prior to 9-3 may have a 6mm bolt. Hole may have to be modified,

1					CUSHION, w/Spring, Frame, Pad and Cover
					Right
					1995
	OMC88RB7	1			Blue, (TXB7)
	OMC88RD5	1			Quartz, (TXD5)
	OMC88RMA	1			Red, (TXM6)
					1996
	OPT26SP8	1			Blue Spruce, (TXP8)
	OPT26SD5	1			Quartz, (TXD5)
		1			Left
					1995
	OMC89RB7	1			Blue, (TXB7)
	OMC89RD5	1			Quartz, (TXD5)
	OMC89RMA	1			Red, (TXM6)
					1996
	OPT27SP8	1			Blue Spruce, (TXP8)
	OPT27SD5	1			Quartz, (TXD5)
					Center
					1995
	OMC96RB7	1			Blue, (TXB7)
	OMC96RD5	1			Quartz, (TXB5)

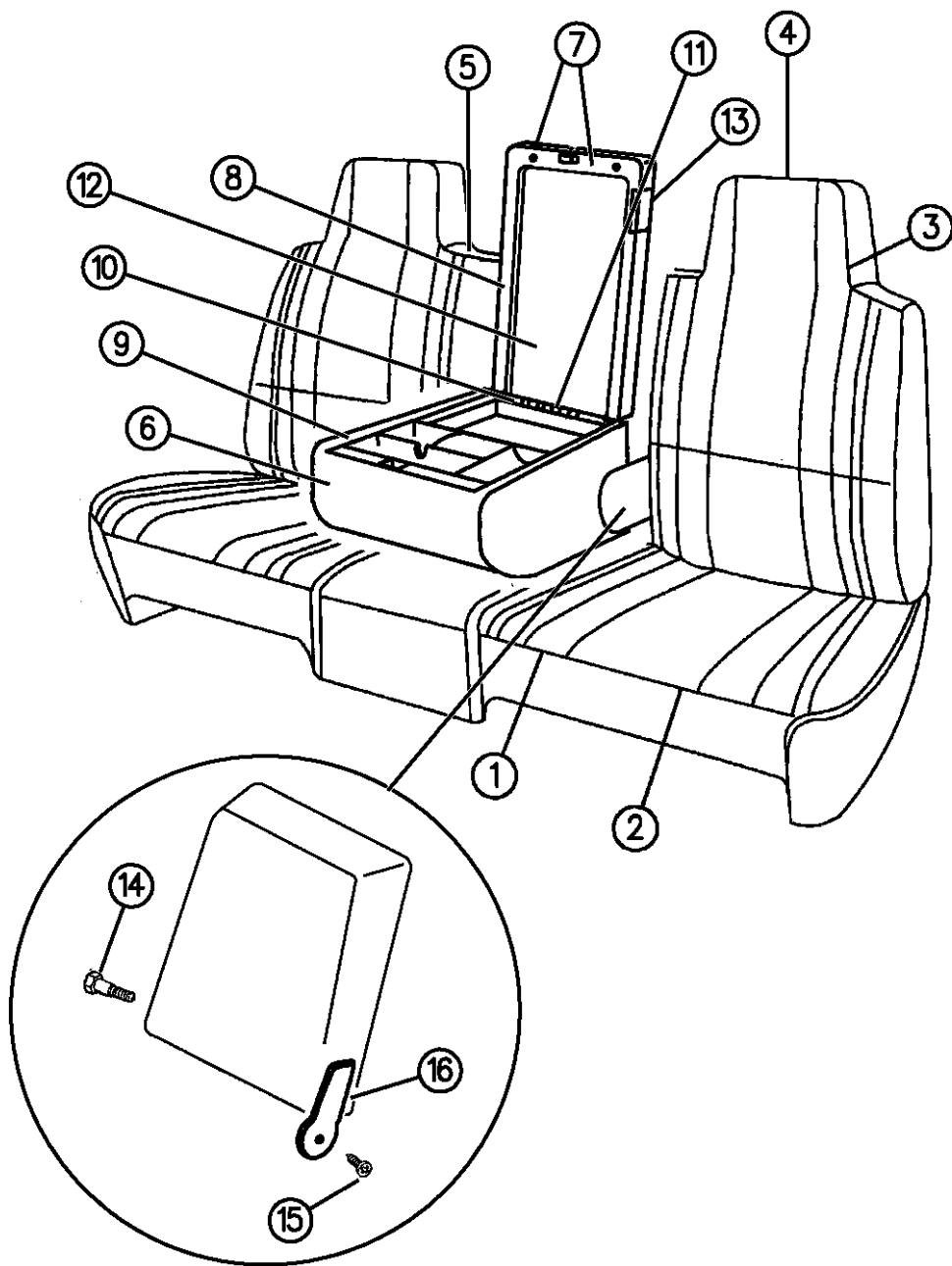

RAM VAN/WAGON DAKOTA RAM PICKUP, RAM CAB AND CHASSIS (943)

SERIES	LINE	BODY	ENGINE	TRANSMISSION
NA = Not Available	N1 = MID SIZE PICK-UP (4x2)	51 = Wagon - 127" W.B.	NA = Not Available	NA = Not Available
	B1 = VANS AND WAGONS (4x2)	13 = Van - 127X" W.B.		
	B2 = VANS AND WAGONS (4x2)	12 = Van - 127" W.B.		
	B3 = VANS AND WAGONS (4x2)	11 = Van - 109" W.B.		
	R1 = (T300) CONVENTIONAL TRUCK (4x2)	51 = Wagon - 109" W.B.		
	R2 = (T300) CONVENTIONAL TRUCK (4x2)	52 = Wagon - 127X" W.B.		
	R3 = (T300) CONVENTIONAL TRUCK (4x2)	61 = BR - 118.7" W.B.		
	R4 = (T300) CONVENTIONAL TRUCK (4x2)	62 = BR - 134.7" W.B.		
	R5 = (T300) CONVENTIONAL TRUCK (4x2)	63 = BR - 138.7" W.B. (Cab & Chassis)		
	R6 = (T300) CONVENTIONAL TRUCK (4x2)	64 = BR - 162.7" W.B. (Cab & Chassis)		
	R7 = (T300) CONVENTIONAL TRUCK (4x2)	31 = BR - 138.7" W.B. (Club Cab)		
	R8 = (T300) CONVENTIONAL TRUCK (4x4)			

94379 525

AR = use ase required - = Non illustrated part

SEAT--FRONT CLUB CAB R BODY, TRIM CODE TX
Figure IBR-525

IBR-525C

ITEM	PART NUMBER	QTY	BODY	MODEL	DESCRIPTION
------	-------------	-----	------	-------	-------------

	0MC96RMA	1			Red, (TXM6) 1996
	OPT30SP8	1			Blue Spruce, (TXP8)
	OPT30SD5	1			Quartz, (TXD5)
2					COVER, Cushion Right 1995
	0MC90RB7	1			Blue, (TXB7)
	0MC90RD5	1			Quartz, (TXD5)
	0MC90RMA	1			Red, (TXM6) 1996
	OPT34SP8	1			Blue Spruce, (TXP8)
	OPT34SD5	1			Quartz, (TXD5) Left 1995
	0MC91RB7	1			Blue, (TXB7)
	0MC91RD5	1			Quartz, (TXD5)
	0MC91RMA	1			Red, (TXM6) 1996
	OPT35SP8	1			Blue Spruce, (TXP8)
	OPT35SD5	1			Quartz, (TXD5)

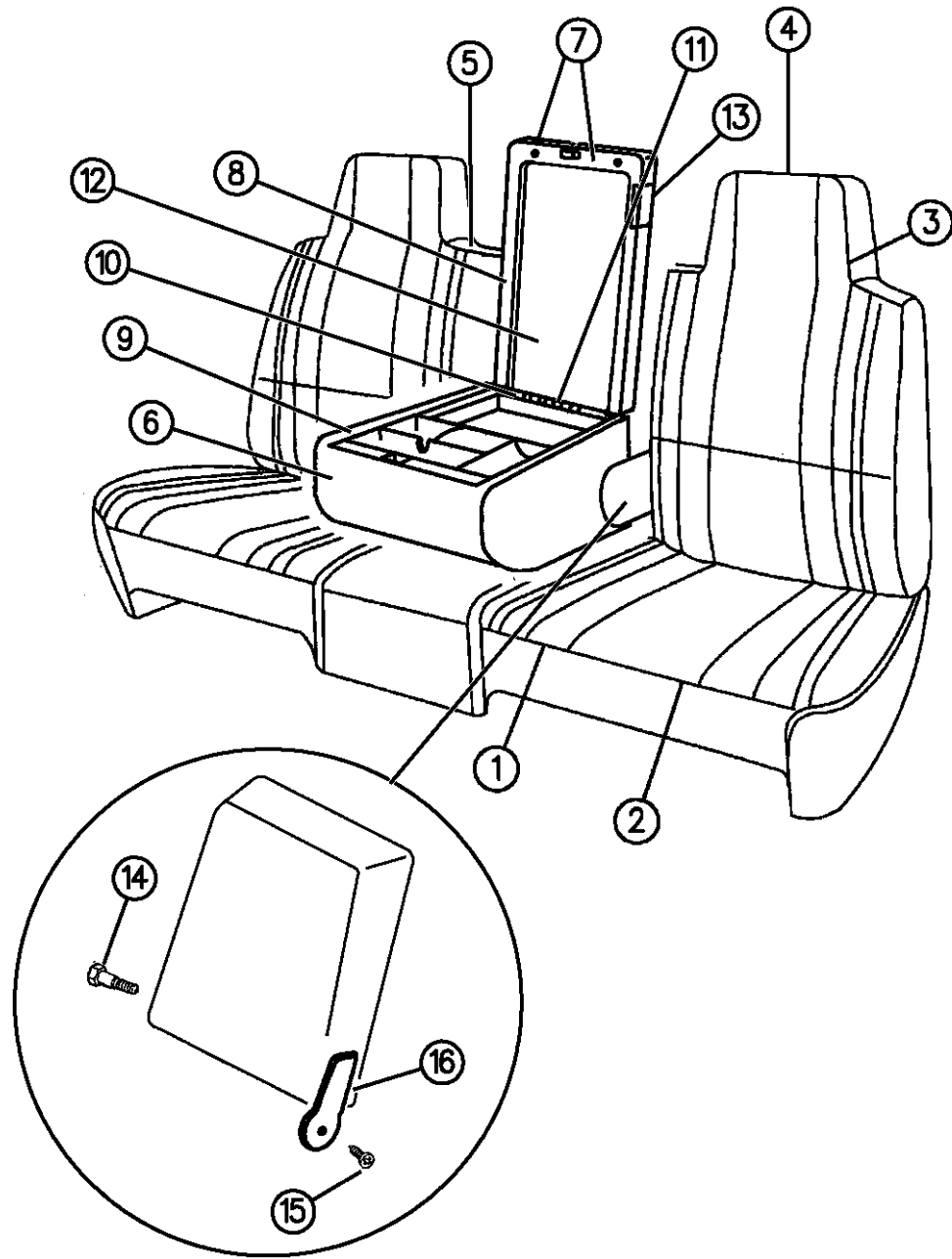

94379 525

RAM VAN/WAGON DAKOTA RAM PICKUP, RAM CAB AND CHASSIS (943)

SERIES	LINE	BODY	ENGINE	TRANSMISSION
NA = Not Available	N1 = MID SIZE PICK-UP (4x2)	51 = Wagon - 127" W.B.	NA = Not Available	NA = Not Available
	B1 = VANS AND WAGONS (4x2)	13 = Van - 127X" W.B.		
	B2 = VANS AND WAGONS (4x2)	12 = Van - 127" W.B.		
	B3 = VANS AND WAGONS (4x2)	11 = Van - 109" W.B.		
	R1 = (T300) CONVENTIONAL TRUCK (4x2)	51 = Wagon - 109" W.B.		
	R2 = (T300) CONVENTIONAL TRUCK (4x2)	52 = Wagon - 127X" W.B.		
	R3 = (T300) CONVENTIONAL TRUCK (4x2)	61 = BR - 118.7" W.B.		
	R4 = (T300) CONVENTIONAL TRUCK (4x2)	62 = BR - 134.7" W.B.		
	R5 = (T300) CONVENTIONAL TRUCK (4x2)	63 = BR - 138.7" W.B. (Cab & Chassis)		
	R6 = (T300) CONVENTIONAL TRUCK (4x2)	64 = BR - 162.7" W.B. (Cab & Chassis)		
	R7 = (T300) CONVENTIONAL TRUCK (4x2)	31 = BR - 138.7" W.B. (Club Cab)		
	R8 = (T300) CONVENTIONAL TRUCK (4x4)			

AR = use ase required - = Non illustrated part

SEAT--FRONT CLUB CAB R BODY, TRIM CODE TX
Figure IBR-525

IBR-525C

ITEM	PART NUMBER	QTY	BODY	MODEL	DESCRIPTION
------	-------------	-----	------	-------	-------------

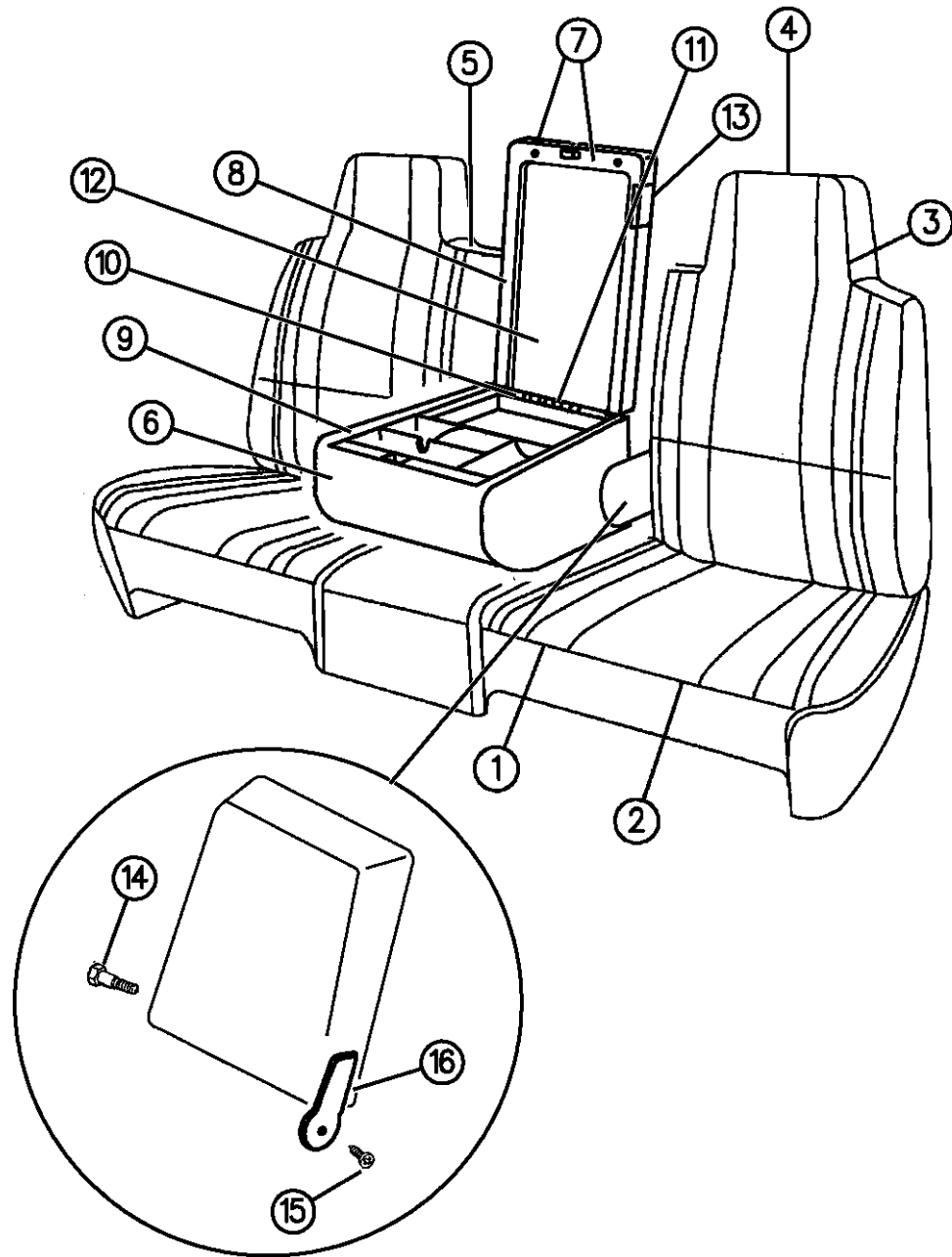

					Center
					1995
	0MC97RB7	1			Blue, (TXB7)
	0MC97RD5	1			Quartz, (TXD5)
	0MC97RMA	1			Red, (TXM6)
					1996
	OPT31SP8	1			Blue Spruce, (TXP8)
	OPT31SD5	1			Quartz, (TXD5)
3					BACK, w/Spring, Frame, Pad and Cover
					Right
					1995
	0MD98RB7	1			Blue, (TXB7)
	0MD98RD5	1			Quartz, (TXD5)
	0MD98RMA	1			Red, (TXM6)
					1996
	OPT28SP8	1			Blue Spruce, (TXP8)
	OPT28SD5	1			Quartz, (TXD5)
					Left
					1995
	0MD99RB7	1			Blue, (TXB7)
	0MD99RD5	1			Quartz, (TXD5)

RAM VAN/WAGON DAKOTA RAM PICKUP, RAM CAB AND CHASSIS (943)

SERIES	LINE	BODY	ENGINE	TRANSMISSION
NA = Not Available	N1 = MID SIZE PICK-UP (4x2)	51 = Wagon - 127" W.B.	NA = Not Available	NA = Not Available
	B1 = VANS AND WAGONS (4x2)	13 = Van - 127X" W.B.		
	B2 = VANS AND WAGONS (4x2)	12 = Van - 127" W.B.		
	B3 = VANS AND WAGONS (4x2)	11 = Van - 109" W.B.		
	R1 = (T300) CONVENTIONAL TRUCK (4x2)	51 = Wagon - 109" W.B.		
	R2 = (T300) CONVENTIONAL TRUCK (4x2)	52 = Wagon - 127X" W.B.		
	R3 = (T300) CONVENTIONAL TRUCK (4x2)	61 = BR - 118.7" W.B.		
	R4 = (T300) CONVENTIONAL TRUCK (4x2)	62 = BR - 134.7" W.B.		
	R5 = (T300) CONVENTIONAL TRUCK (4x2)	63 = BR - 138.7" W.B. (Cab & Chassis)		
	R6 = (T300) CONVENTIONAL TRUCK (4x2)	64 = BR - 162.7" W.B. (Cab & Chassis)		
	R7 = (T300) CONVENTIONAL TRUCK (4x2)	31 = BR - 138.7" W.B. (Club Cab)		
	R8 = (T300) CONVENTIONAL TRUCK (4x4)			

94379 525

AR = use ase required - = Non illustrated part

SEAT--FRONT CLUB CAB R BODY, TRIM CODE TX
Figure IBR-525

IBR-525C

ITEM	PART NUMBER	QTY	BODY	MODEL	DESCRIPTION
	OMD99RMA	1			Red, (TXM6) 1996, w/Lumbar
	OPT29SP8	1			Blue Spruce, (TXP8)
	OPT29SD5	1			Quartz, (TXD5) 1996, w/o Lumbar
	OPW00SP8	1			Blue Spruce, (TXP8)
	OPW00SD5	1			Quartz, (TXD5)
4					COVER, Back Right 1995
	OMC92RB7	1			Blue, (TXB7)
	OMC92RD5	1			Quartz, (TXD5)
	OMC92RMA	1			Red, (TXM6) 1996
	OPT36SP8	1			Blue Spruce, (TXP8)
	OPT36SD5	1			Quartz, (TXD5) Left 1995
	OMC93RB7	1			Blue, (TXB7)
	OMC93RD5	1			Quartz, (TXD5)
	OMC93RMA	1			Red, (TXM6)

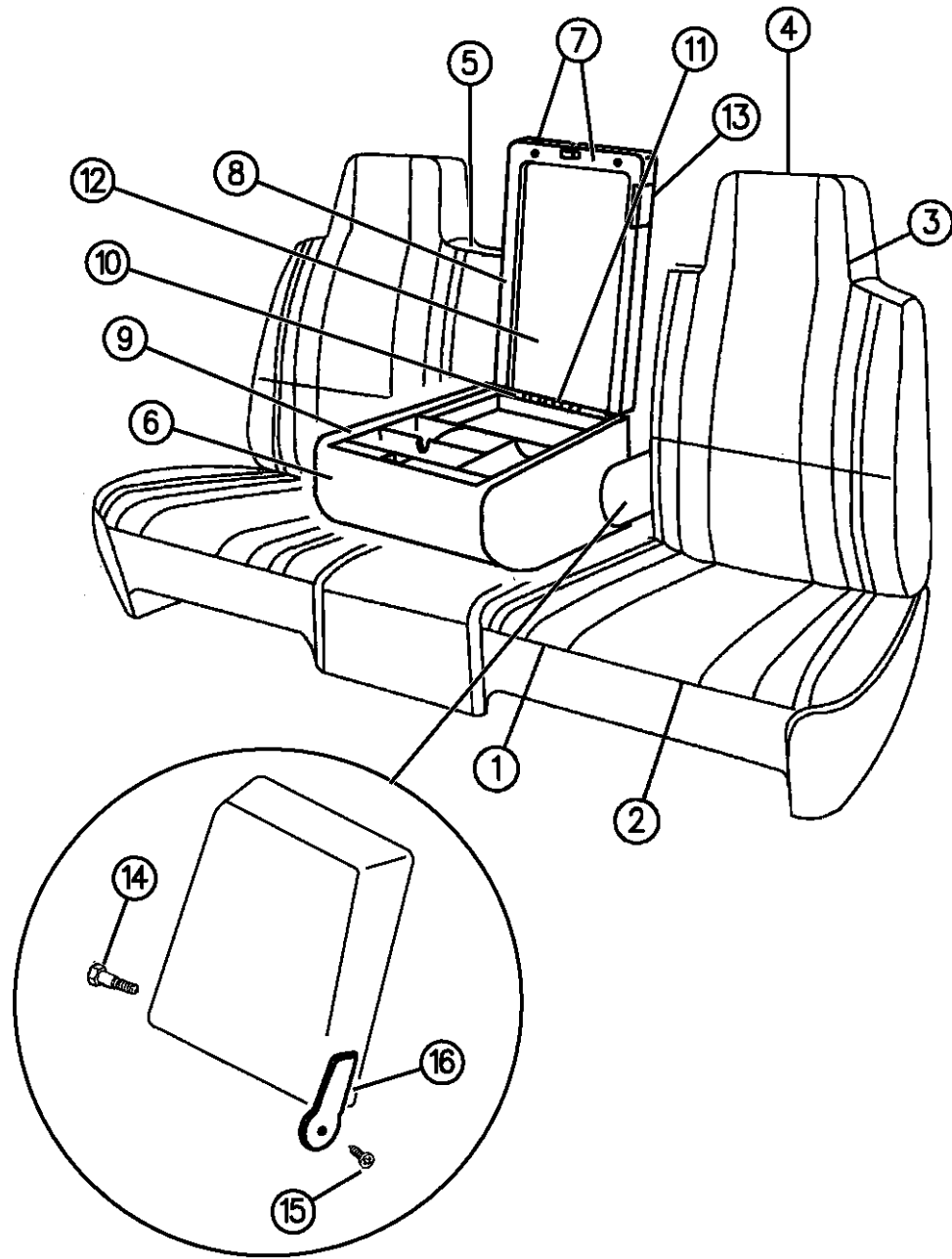

RAM VAN/WAGON DAKOTA RAM PICKUP, RAM CAB AND CHASSIS (943)

SERIES	LINE	BODY	ENGINE	TRANSMISSION
NA = Not Available	N1 = MID SIZE PICK-UP (4x2)	51 = Wagon - 127" W.B.	NA = Not Available	NA = Not Available
	B1 = VANS AND WAGONS (4x2)	13 = Van - 127X" W.B.		
	B2 = VANS AND WAGONS (4x2)	12 = Van - 127" W.B.		
	B3 = VANS AND WAGONS (4x2)	11 = Van - 109" W.B.		
	R1 = (T300) CONVENTIONAL TRUCK (4x2)	51 = Wagon - 109" W.B.		
	R2 = (T300) CONVENTIONAL TRUCK (4x2)	52 = Wagon - 127X" W.B.		
	R3 = (T300) CONVENTIONAL TRUCK (4x2)	61 = BR - 118.7" W.B.		
	R4 = (T300) CONVENTIONAL TRUCK (4x2)	62 = BR - 134.7" W.B.		
	R5 = (T300) CONVENTIONAL TRUCK (4x2)	63 = BR - 138.7" W.B. (Cab & Chassis)		
	R6 = (T300) CONVENTIONAL TRUCK (4x2)	64 = BR - 162.7" W.B. (Cab & Chassis)		
	R7 = (T300) CONVENTIONAL TRUCK (4x2)	31 = BR - 138.7" W.B. (Club Cab)		
	R8 = (T300) CONVENTIONAL TRUCK (4x4)			

94379 525

AR = use ase required - = Non illustrated part

SEAT--FRONT CLUB CAB R BODY, TRIM CODE TX
Figure IBR-525

IBR-525C

ITEM	PART NUMBER	QTY	BODY	MODEL	DESCRIPTION
------	-------------	-----	------	-------	-------------

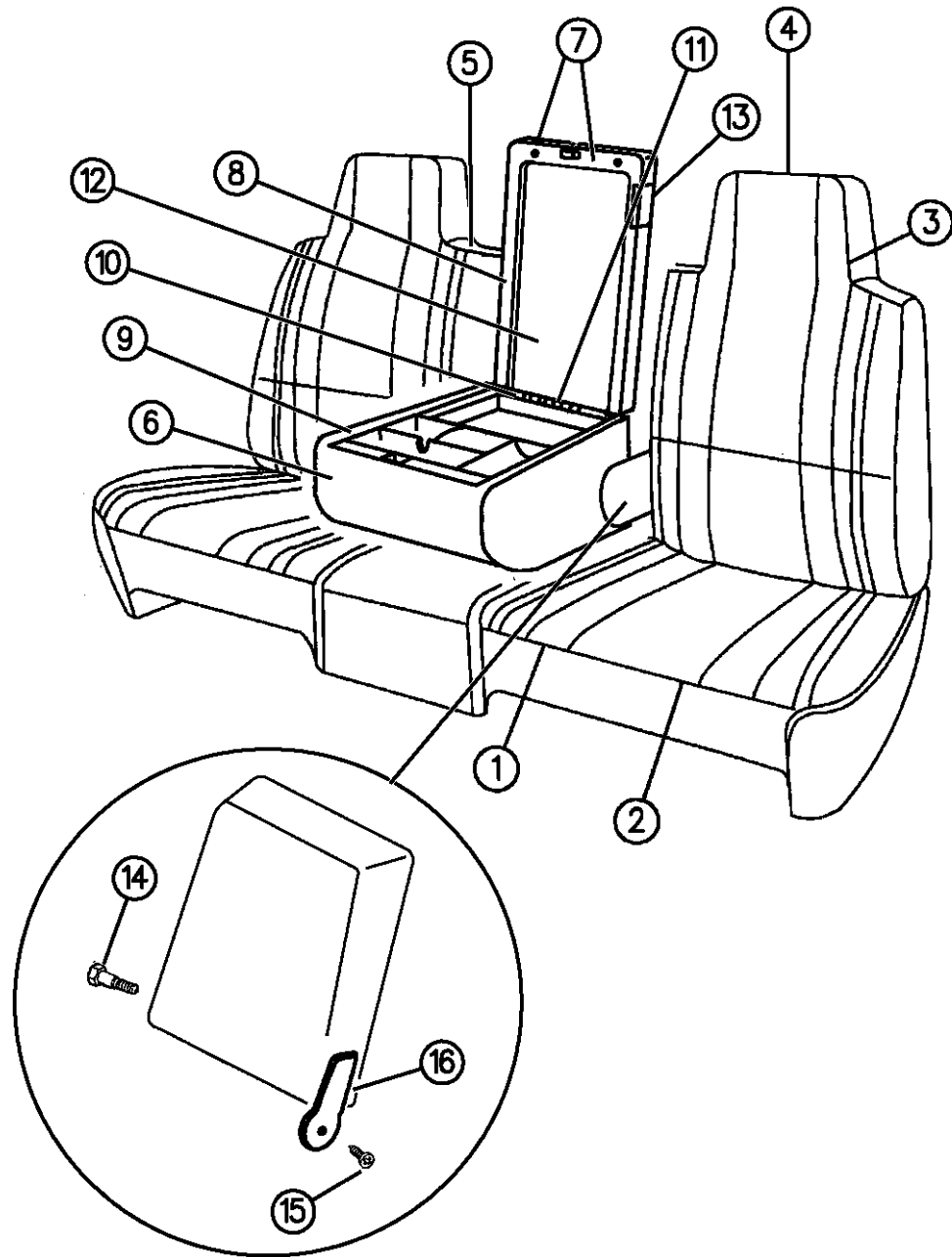

					1996
	OPT37SP8	1			Blue Spruce, (TXP8)
	OPT37SD5	1			Quartz, (TXD5)
5					ARMREST, Box Bin (Serviced In Item 6 Thru. 12)
6					BASE, Armrest Box-Bin (Includes Inertia Hinges)
					1995
	OPN56RB7	1			Blue, (TXB7)
	OPN56RD5	1			Quartz, (TXM6)
	OPN56RMA	1			Red, (TXM6)
					1996
	OPV82SP8	1			Blue Spruce, (TXP8)
	OPV82SD5	1			Quartz, (TXD5)
					CANADA, EXPORT
					1995
	OPN57RB7	1			Blue, (TXB7)
	OPN57RD5	1			Quartz, (TXD5)
	OPN57RMA	1			Red, (TXM6)
					1996
	OPV44SP8	1			Blue Spruce, (TXP8)
	OPV44SD5	1			Quartz, (TXD5)
7					LID, Armrest Box-Bin (Includes Latch)

RAM VAN/WAGON DAKOTA RAM PICKUP, RAM CAB AND CHASSIS (943)

SERIES	LINE	BODY	ENGINE	TRANSMISSION
NA = Not Available	N1 = MID SIZE PICK-UP (4x2)	51 = Wagon - 127" W.B.	NA = Not Available	NA = Not Available
	B1 = VANS AND WAGONS (4x2)	13 = Van - 127X" W.B.		
	B2 = VANS AND WAGONS (4x2)	12 = Van - 127" W.B.		
	B3 = VANS AND WAGONS (4x2)	11 = Van - 109" W.B.		
	R1 = (T300) CONVENTIONAL TRUCK (4x2)	51 = Wagon - 109" W.B.		
	R2 = (T300) CONVENTIONAL TRUCK (4x2)	52 = Wagon - 127X" W.B.		
	R3 = (T300) CONVENTIONAL TRUCK (4x2)	61 = BR - 118.7" W.B.		
	R4 = (T300) CONVENTIONAL TRUCK (4x2)	62 = BR - 134.7" W.B.		
	R5 = (T300) CONVENTIONAL TRUCK (4x2)	63 = BR - 138.7" W.B. (Cab & Chassis)		
	R6 = (T300) CONVENTIONAL TRUCK (4x2)	64 = BR - 162.7" W.B. (Cab & Chassis)		
	R7 = (T300) CONVENTIONAL TRUCK (4x2)	31 = BR - 138.7" W.B. (Club Cab)		
	R8 = (T300) CONVENTIONAL TRUCK (4x4)			
	R9 = (T300) CONVENTIONAL TRUCK (4x4)			
	R10 = (T300) CONVENTIONAL TRUCK (4x4)			
	R11 = (T300) CONVENTIONAL TRUCK (4x4)			
	R12 = (T300) CONVENTIONAL TRUCK (4x4)			
	R13 = (T300) CONVENTIONAL TRUCK (4x4)			
	R14 = (T300) CONVENTIONAL TRUCK (4x4)			
	R15 = (T300) CONVENTIONAL TRUCK (4x4)			
	R16 = (T300) CONVENTIONAL TRUCK (4x4)			
	R17 = (T300) CONVENTIONAL TRUCK (4x4)			
	R18 = (T300) CONVENTIONAL TRUCK (4x4)			
	R19 = (T300) CONVENTIONAL TRUCK (4x4)			
	R20 = (T300) CONVENTIONAL TRUCK (4x4)			
	R21 = (T300) CONVENTIONAL TRUCK (4x4)			
	R22 = (T300) CONVENTIONAL TRUCK (4x4)			
	R23 = (T300) CONVENTIONAL TRUCK (4x4)			
	R24 = (T300) CONVENTIONAL TRUCK (4x4)			
	R25 = (T300) CONVENTIONAL TRUCK (4x4)			
	R26 = (T300) CONVENTIONAL TRUCK (4x4)			
	R27 = (T300) CONVENTIONAL TRUCK (4x4)			
	R28 = (T300) CONVENTIONAL TRUCK (4x4)			
	R29 = (T300) CONVENTIONAL TRUCK (4x4)			
	R30 = (T300) CONVENTIONAL TRUCK (4x4)			
	R31 = (T300) CONVENTIONAL TRUCK (4x4)			
	R32 = (T300) CONVENTIONAL TRUCK (4x4)			
	R33 = (T300) CONVENTIONAL TRUCK (4x4)			
	R34 = (T300) CONVENTIONAL TRUCK (4x4)			
	R35 = (T300) CONVENTIONAL TRUCK (4x4)			
	R36 = (T300) CONVENTIONAL TRUCK (4x4)			
	R37 = (T300) CONVENTIONAL TRUCK (4x4)			
	R38 = (T300) CONVENTIONAL TRUCK (4x4)			
	R39 = (T300) CONVENTIONAL TRUCK (4x4)			
	R40 = (T300) CONVENTIONAL TRUCK (4x4)			
	R41 = (T300) CONVENTIONAL TRUCK (4x4)			
	R42 = (T300) CONVENTIONAL TRUCK (4x4)			
	R43 = (T300) CONVENTIONAL TRUCK (4x4)			
	R44 = (T300) CONVENTIONAL TRUCK (4x4)			
	R45 = (T300) CONVENTIONAL TRUCK (4x4)			
	R46 = (T300) CONVENTIONAL TRUCK (4x4)			
	R47 = (T300) CONVENTIONAL TRUCK (4x4)			
	R48 = (T300) CONVENTIONAL TRUCK (4x4)			
	R49 = (T300) CONVENTIONAL TRUCK (4x4)			
	R50 = (T300) CONVENTIONAL TRUCK (4x4)			
	R51 = (T300) CONVENTIONAL TRUCK (4x4)			
	R52 = (T300) CONVENTIONAL TRUCK (4x4)			
	R53 = (T300) CONVENTIONAL TRUCK (4x4)			
	R54 = (T300) CONVENTIONAL TRUCK (4x4)			
	R55 = (T300) CONVENTIONAL TRUCK (4x4)			
	R56 = (T300) CONVENTIONAL TRUCK (4x4)			
	R57 = (T300) CONVENTIONAL TRUCK (4x4)			
	R58 = (T300) CONVENTIONAL TRUCK (4x4)			
	R59 = (T300) CONVENTIONAL TRUCK (4x4)			
	R60 = (T300) CONVENTIONAL TRUCK (4x4)			
	R61 = (T300) CONVENTIONAL TRUCK (4x4)			
	R62 = (T300) CONVENTIONAL TRUCK (4x4)			
	R63 = (T300) CONVENTIONAL TRUCK (4x4)			
	R64 = (T300) CONVENTIONAL TRUCK (4x4)			
	R65 = (T300) CONVENTIONAL TRUCK (4x4)			
	R66 = (T300) CONVENTIONAL TRUCK (4x4)			
	R67 = (T300) CONVENTIONAL TRUCK (4x4)			
	R68 = (T300) CONVENTIONAL TRUCK (4x4)			
	R69 = (T300) CONVENTIONAL TRUCK (4x4)			
	R70 = (T300) CONVENTIONAL TRUCK (4x4)			
	R71 = (T300) CONVENTIONAL TRUCK (4x4)			
	R72 = (T300) CONVENTIONAL TRUCK (4x4)			
	R73 = (T300) CONVENTIONAL TRUCK (4x4)			
	R74 = (T300) CONVENTIONAL TRUCK (4x4)			
	R75 = (T300) CONVENTIONAL TRUCK (4x4)			
	R76 = (T300) CONVENTIONAL TRUCK (4x4)			
	R77 = (T300) CONVENTIONAL TRUCK (4x4)			
	R78 = (T300) CONVENTIONAL TRUCK (4x4)			
	R79 = (T300) CONVENTIONAL TRUCK (4x4)			
	R80 = (T300) CONVENTIONAL TRUCK (4x4)			
	R81 = (T300) CONVENTIONAL TRUCK (4x4)			
	R82 = (T300) CONVENTIONAL TRUCK (4x4)			
	R83 = (T300) CONVENTIONAL TRUCK (4x4)			
	R84 = (T300) CONVENTIONAL TRUCK (4x4)			
	R85 = (T300) CONVENTIONAL TRUCK (4x4)			
	R86 = (T300) CONVENTIONAL TRUCK (4x4)			
	R87 = (T300) CONVENTIONAL TRUCK (4x4)			
	R88 = (T300) CONVENTIONAL TRUCK (4x4)			
	R89 = (T300) CONVENTIONAL TRUCK (4x4)			
	R90 = (T300) CONVENTIONAL TRUCK (4x4)			
	R91 = (T300) CONVENTIONAL TRUCK (4x4)			
	R92 = (T300) CONVENTIONAL TRUCK (4x4)			
	R93 = (T300) CONVENTIONAL TRUCK (4x4)			
	R94 = (T300) CONVENTIONAL TRUCK (4x4)			
	R95 = (T300) CONVENTIONAL TRUCK (4x4)			
	R96 = (T300) CONVENTIONAL TRUCK (4x4)			
	R97 = (T300) CONVENTIONAL TRUCK (4x4)			
	R98 = (T300) CONVENTIONAL TRUCK (4x4)			
	R99 = (T300) CONVENTIONAL TRUCK (4x4)			
	R100 = (T300) CONVENTIONAL TRUCK (4x4)			

94379 525

AR = use ase required - = Non illustrated part

SEAT--FRONT CLUB CAB R BODY, TRIM CODE TX
Figure IBR-525

IBR-525C

ITEM	PART NUMBER	QTY	BODY	MODEL	DESCRIPTION
------	-------------	-----	------	-------	-------------

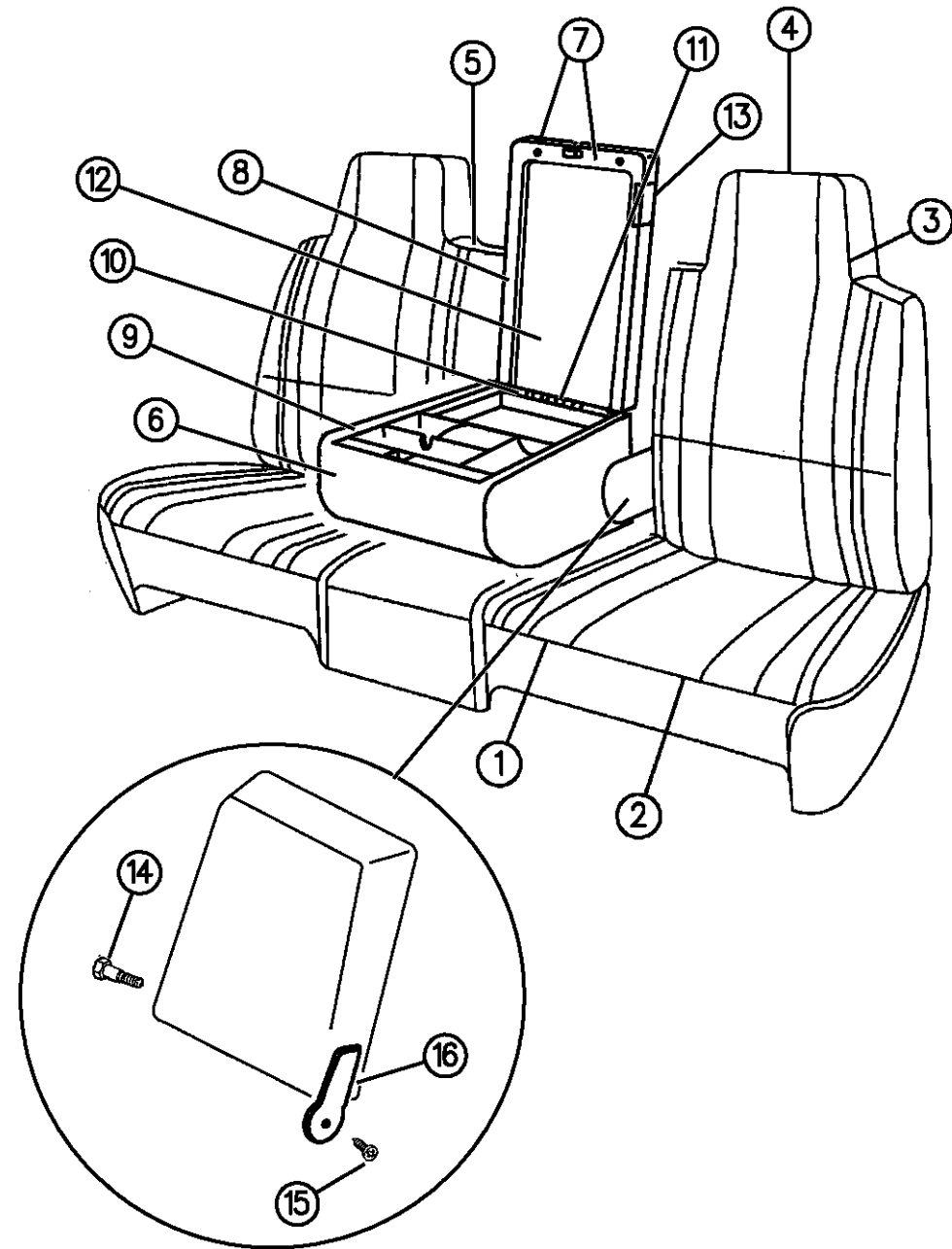

					1995
	OPN51RB7	1			Blue, (TXB7)
	OPN51RD5	1			Quartz, (TXD5)
	OPN51RMA	1			Red, (TXM6)
					1996
	OPV86SP8	1			Blue Spruce, (TXP8)
	OPV86SD5	1			Quartz, (TXD5)
8	04778673	1			BEZEL, Armrest Lid
9	04778674	1			BEZEL, Armrest Base
10	04773684	1			PIN, Armrest Lid
11	04773685	1			SPRING, Armrest Lid
12	04773683	1			LINER, Armrest Lid
13	04797715	1			BEZEL, Armrest Lid Latch Release Push Button
14	04773507	AR			Bolt, Shoulder, 8mm, (Pivot for Center Armrest)
15					SCREW, Not Serviced
16					SHIELD, Inertia Latch
	04773418	1			Right
	04773419	1			Left

RAM VAN/WAGON DAKOTA RAM PICKUP, RAM CAB AND CHASSIS (943)

SERIES	LINE	BODY	ENGINE	TRANSMISSION
NA = Not Available	N1 = MID SIZE PICK-UP (4x2)	51 = Wagon - 127" W.B.	NA = Not Available	NA = Not Available
	B1 = VANS AND WAGONS (4x2)	13 = Van - 127X" W.B.		
	B2 = VANS AND WAGONS (4x2)	12 = Van - 127" W.B.		
	B3 = VANS AND WAGONS (4x2)	11 = Van - 109" W.B.		
	R1 = (T300) CONVENTIONAL TRUCK (4x2)	51 = Wagon - 109" W.B.		
	R2 = (T300) CONVENTIONAL TRUCK (4x2)	52 = Wagon - 127X" W.B.		
	R3 = (T300) CONVENTIONAL TRUCK (4x2)	61 = BR - 118.7" W.B.		
	R4 = (T300) CONVENTIONAL TRUCK (4x2)	62 = BR - 134.7" W.B.		
	R5 = (T300) CONVENTIONAL TRUCK (4x2)	63 = BR - 138.7" W.B. (Cab & Chassis)		
	R6 = (T300) CONVENTIONAL TRUCK (4x2)	64 = BR - 162.7" W.B. (Cab & Chassis)		
	R7 = (T300) CONVENTIONAL TRUCK (4x2)	31 = BR - 138.7" W.B. (Club Cab)		
	R8 = (T300) CONVENTIONAL TRUCK (4x4)			
	R9 = (T300) CONVENTIONAL TRUCK (4x4)			
	R10 = (T300) CONVENTIONAL TRUCK (4x4)			
	R11 = (T300) CONVENTIONAL TRUCK (4x4)			
	R12 = (T300) CONVENTIONAL TRUCK (4x4)			
	R13 = (T300) CONVENTIONAL TRUCK (4x4)			
	R14 = (T300) CONVENTIONAL TRUCK (4x4)			
	R15 = (T300) CONVENTIONAL TRUCK (4x4)			
	R16 = (T300) CONVENTIONAL TRUCK (4x4)			
	R17 = (T300) CONVENTIONAL TRUCK (4x4)			
	R18 = (T300) CONVENTIONAL TRUCK (4x4)			
	R19 = (T300) CONVENTIONAL TRUCK (4x4)			
	R20 = (T300) CONVENTIONAL TRUCK (4x4)			
	R21 = (T300) CONVENTIONAL TRUCK (4x4)			
	R22 = (T300) CONVENTIONAL TRUCK (4x4)			
	R23 = (T300) CONVENTIONAL TRUCK (4x4)			
	R24 = (T300) CONVENTIONAL TRUCK (4x4)			
	R25 = (T300) CONVENTIONAL TRUCK (4x4)			
	R26 = (T300) CONVENTIONAL TRUCK (4x4)			
	R27 = (T300) CONVENTIONAL TRUCK (4x4)			
	R28 = (T300) CONVENTIONAL TRUCK (4x4)			
	R29 = (T300) CONVENTIONAL TRUCK (4x4)			
	R30 = (T300) CONVENTIONAL TRUCK (4x4)			
	R31 = (T300) CONVENTIONAL TRUCK (4x4)			
	R32 = (T300) CONVENTIONAL TRUCK (4x4)			
	R33 = (T300) CONVENTIONAL TRUCK (4x4)			
	R34 = (T300) CONVENTIONAL TRUCK (4x4)			
	R35 = (T300) CONVENTIONAL TRUCK (4x4)			
	R36 = (T300) CONVENTIONAL TRUCK (4x4)			
	R37 = (T300) CONVENTIONAL TRUCK (4x4)			
	R38 = (T300) CONVENTIONAL TRUCK (4x4)			
	R39 = (T300) CONVENTIONAL TRUCK (4x4)			
	R40 = (T300) CONVENTIONAL TRUCK (4x4)			
	R41 = (T300) CONVENTIONAL TRUCK (4x4)			
	R42 = (T300) CONVENTIONAL TRUCK (4x4)			
	R43 = (T300) CONVENTIONAL TRUCK (4x4)			
	R44 = (T300) CONVENTIONAL TRUCK (4x4)			
	R45 = (T300) CONVENTIONAL TRUCK (4x4)			
	R46 = (T300) CONVENTIONAL TRUCK (4x4)			
	R47 = (T300) CONVENTIONAL TRUCK (4x4)			
	R48 = (T300) CONVENTIONAL TRUCK (4x4)			
	R49 = (T300) CONVENTIONAL TRUCK (4x4)			
	R50 = (T300) CONVENTIONAL TRUCK (4x4)			
	R51 = (T300) CONVENTIONAL TRUCK (4x4)			
	R52 = (T300) CONVENTIONAL TRUCK (4x4)			
	R53 = (T300) CONVENTIONAL TRUCK (4x4)			
	R54 = (T300) CONVENTIONAL TRUCK (4x4)			
	R55 = (T300) CONVENTIONAL TRUCK (4x4)			
	R56 = (T300) CONVENTIONAL TRUCK (4x4)			
	R57 = (T300) CONVENTIONAL TRUCK (4x4)			
	R58 = (T300) CONVENTIONAL TRUCK (4x4)			
	R59 = (T300) CONVENTIONAL TRUCK (4x4)			
	R60 = (T300) CONVENTIONAL TRUCK (4x4)			
	R61 = (T300) CONVENTIONAL TRUCK (4x4)			
	R62 = (T300) CONVENTIONAL TRUCK (4x4)			
	R63 = (T300) CONVENTIONAL TRUCK (4x4)			
	R64 = (T300) CONVENTIONAL TRUCK (4x4)			
	R65 = (T300) CONVENTIONAL TRUCK (4x4)			
	R66 = (T300) CONVENTIONAL TRUCK (4x4)			
	R67 = (T300) CONVENTIONAL TRUCK (4x4)			
	R68 = (T300) CONVENTIONAL TRUCK (4x4)			
	R69 = (T300) CONVENTIONAL TRUCK (4x4)			
	R70 = (T300) CONVENTIONAL TRUCK (4x4)			
	R71 = (T300) CONVENTIONAL TRUCK (4x4)			
	R72 = (T300) CONVENTIONAL TRUCK (4x4)			
	R73 = (T300) CONVENTIONAL TRUCK (4x4)			
	R74 = (T300) CONVENTIONAL TRUCK (4x4)			
	R75 = (T300) CONVENTIONAL TRUCK (4x4)			
	R76 = (T300) CONVENTIONAL TRUCK (4x4)			
	R77 = (T300) CONVENTIONAL TRUCK (4x4)			
	R78 = (T300) CONVENTIONAL TRUCK (4x4)			
	R79 = (T300) CONVENTIONAL TRUCK (4x4)			
	R80 = (T300) CONVENTIONAL TRUCK (4x4)			
	R81 = (T300) CONVENTIONAL TRUCK (4x4)			
	R82 = (T300) CONVENTIONAL TRUCK (4x4)			
	R83 = (T300) CONVENTIONAL TRUCK (4x4)			
	R84 = (T300) CONVENTIONAL TRUCK (4x4)			
	R85 = (T300) CONVENTIONAL TRUCK (4x4)			
	R86 = (T300) CONVENTIONAL TRUCK (4x4)			
	R87 = (T300) CONVENTIONAL TRUCK (4x4)			
	R88 = (T300) CONVENTIONAL TRUCK (4x4)			
	R89 = (T300) CONVENTIONAL TRUCK (4x4)			
	R90 = (T300) CONVENTIONAL TRUCK (4x4)			
	R91 = (T300) CONVENTIONAL TRUCK (4x4)			
	R92 = (T300) CONVENTIONAL TRUCK (4x4)			
	R93 = (T300) CONVENTIONAL TRUCK (4x4)			
	R94 = (T300) CONVENTIONAL TRUCK (4x4)			
	R95 = (T300) CONVENTIONAL TRUCK (4x4)			
	R96 = (T300) CONVENTIONAL TRUCK (4x4)			
	R97 = (T300) CONVENTIONAL TRUCK (4x4)			
	R98 = (T300) CONVENTIONAL TRUCK (4x4)			
	R99 = (T300) CONVENTIONAL TRUCK (4x4)			
	R100 = (T300) CONVENTIONAL TRUCK (4x4)			

94379 525

AR = use ase required - = Non illustrated part

SEAT--FRONT STANDARD CAB BR BODY, TRIM CODE T9
Figure IBR-530

IBR-530B

ITEM	PART NUMBER	QTY	BODY	MODEL	DESCRIPTION
------	-------------	-----	------	-------	-------------

4773507 is 8mm. Vehicles built prior to 9-93 may have a 6mm bolt. Hole may have to be modified.

1					CUSHION, w/Spring, Frame, Pad and Cover
					Right
					1994, Up to 6-7-94
	0JV32PB7	1			Blue, (T9B7)
	0JV32PDS	1			Quartz, (T9D5)
	0JV32PMA	1			Red, (T9M6)
					After 6-7-94 & 1995
	0MU00RB7	1			Blue, (T9B7)
	0MU00RDS	1			Quartz, (T9D5)
	0MU00RMA	1			Red, (T9M6)
					1996
	0MU00SP8	1			Blue Spruce, (T9P8)
	0MU00RDS	1			Quartz/Gray, (T9D5)
					Left
					1994, Up to 6-7-94
	0JV33PB7	1			Blue, (T9B7)
	0JV33PDS	1			Quartz, (T9D5)
	0JV33PMA	1			Red, (T9M6)
					After 6-7-94 & 1995
	0MU01RB7	1			Blue, (T9B7)
	0MU01RDS	1			Quartz, (T9D5)

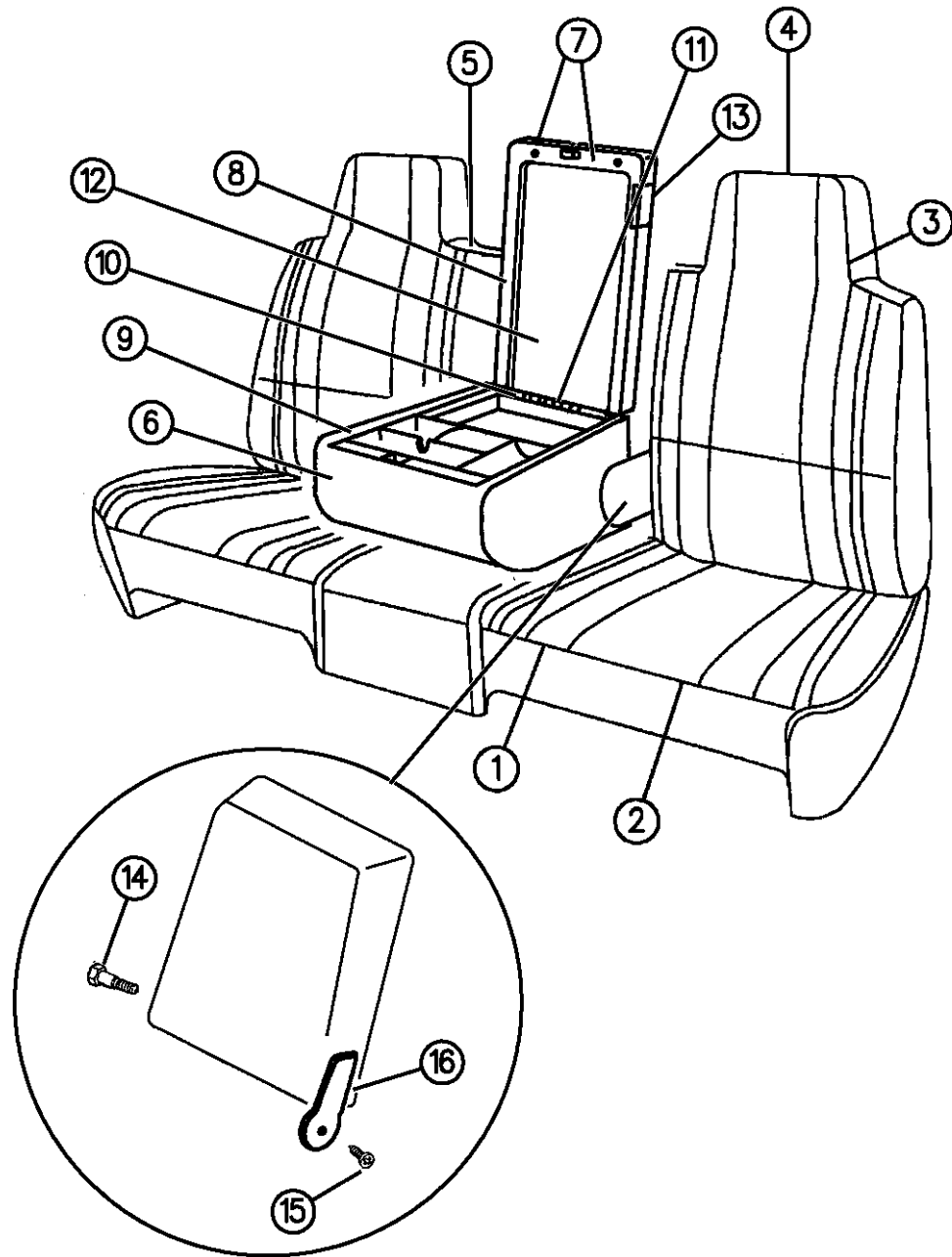

94379 530

RAM VAN/WAGON DAKOTA RAM PICKUP, RAM CAB AND CHASSIS (943)

SERIES	LINE	BODY	ENGINE	TRANSMISSION
NA = Not Available	N1 = MID SIZE PICK-UP (4x2)	51 = Wagon - 127" W.B.	NA = Not Available	NA = Not Available
	B1 = VANS AND WAGONS (4x2)	13 = Van - 127X" W.B.		
	B2 = VANS AND WAGONS (4x2)	12 = Van - 127" W.B.		
	B3 = VANS AND WAGONS (4x2)	11 = Van - 109" W.B.		
	R1 = (T300) CONVENTIONAL TRUCK (4x2)	51 = Wagon - 109" W.B.		
	R2 = (T300) CONVENTIONAL TRUCK (4x2)	52 = Wagon - 127X" W.B.		
	R3 = (T300) CONVENTIONAL TRUCK (4x2)	61 = BR - 118.7" W.B.		
	R4 = (T300) CONVENTIONAL TRUCK (4x2)	62 = BR - 134.7" W.B.		
	R5 = (T300) CONVENTIONAL TRUCK (4x2)	63 = BR - 138.7" W.B. (Cab & Chassis)		
	R6 = (T300) CONVENTIONAL TRUCK (4x2)	64 = BR - 162.7" W.B. (Cab & Chassis)		
	R7 = (T300) CONVENTIONAL TRUCK (4x2)	31 = BR - 138.7" W.B. (Club Cab)		
	R8 = (T300) CONVENTIONAL TRUCK (4x4)			
	R9 = (T300) CONVENTIONAL TRUCK (4x4)			
	R10 = (T300) CONVENTIONAL TRUCK (4x4)			
	R11 = (T300) CONVENTIONAL TRUCK (4x4)			
	R12 = (T300) CONVENTIONAL TRUCK (4x4)			
	R13 = (T300) CONVENTIONAL TRUCK (4x4)			
	R14 = (T300) CONVENTIONAL TRUCK (4x4)			
	R15 = (T300) CONVENTIONAL TRUCK (4x4)			
	R16 = (T300) CONVENTIONAL TRUCK (4x4)			
	R17 = (T300) CONVENTIONAL TRUCK (4x4)			
	R18 = (T300) CONVENTIONAL TRUCK (4x4)			
	R19 = (T300) CONVENTIONAL TRUCK (4x4)			
	R20 = (T300) CONVENTIONAL TRUCK (4x4)			
	R21 = (T300) CONVENTIONAL TRUCK (4x4)			
	R22 = (T300) CONVENTIONAL TRUCK (4x4)			
	R23 = (T300) CONVENTIONAL TRUCK (4x4)			
	R24 = (T300) CONVENTIONAL TRUCK (4x4)			
	R25 = (T300) CONVENTIONAL TRUCK (4x4)			
	R26 = (T300) CONVENTIONAL TRUCK (4x4)			
	R27 = (T300) CONVENTIONAL TRUCK (4x4)			
	R28 = (T300) CONVENTIONAL TRUCK (4x4)			
	R29 = (T300) CONVENTIONAL TRUCK (4x4)			
	R30 = (T300) CONVENTIONAL TRUCK (4x4)			

AR = use ase required - = Non illustrated part

SEAT--FRONT STANDARD CAB BR BODY, TRIM CODE T9
Figure IBR-530

IBR-530B

ITEM	PART NUMBER	QTY	BODY	MODEL	DESCRIPTION
	0MU01RMA	1			Red, (t9M6) 1996
	0MU01SP8	1			Blue Spruce, (T9P8)
	0MU01RDS	1			Quartz/Gray, (T9D5) Center 1994 Up to 6-7-94
	0JV31PB7	1			Blue, (T9B7)
	0JV31PDS	1			Quartz, (T9D5)
	0JV31PMA	1			Red, (T9M6) After 6-7-94 & 1995
	0MT80RB7	1			Blue, (T9B7)
	0MT80RDS	1			Quartz, (T9D5)
	0MT80RMA	1			Red, (T9M6) 1996
	0MT80SP8	1			Blue Spruce, (T9P8)
	0MT80RDS	1			Quartz/Gray, (T9D5)
2					COVER, Cushion Right 1994,95
	0JV36PB7	1			Blue, (T9B7)
	0JV36PDS	1			Quartz, (T9D5)

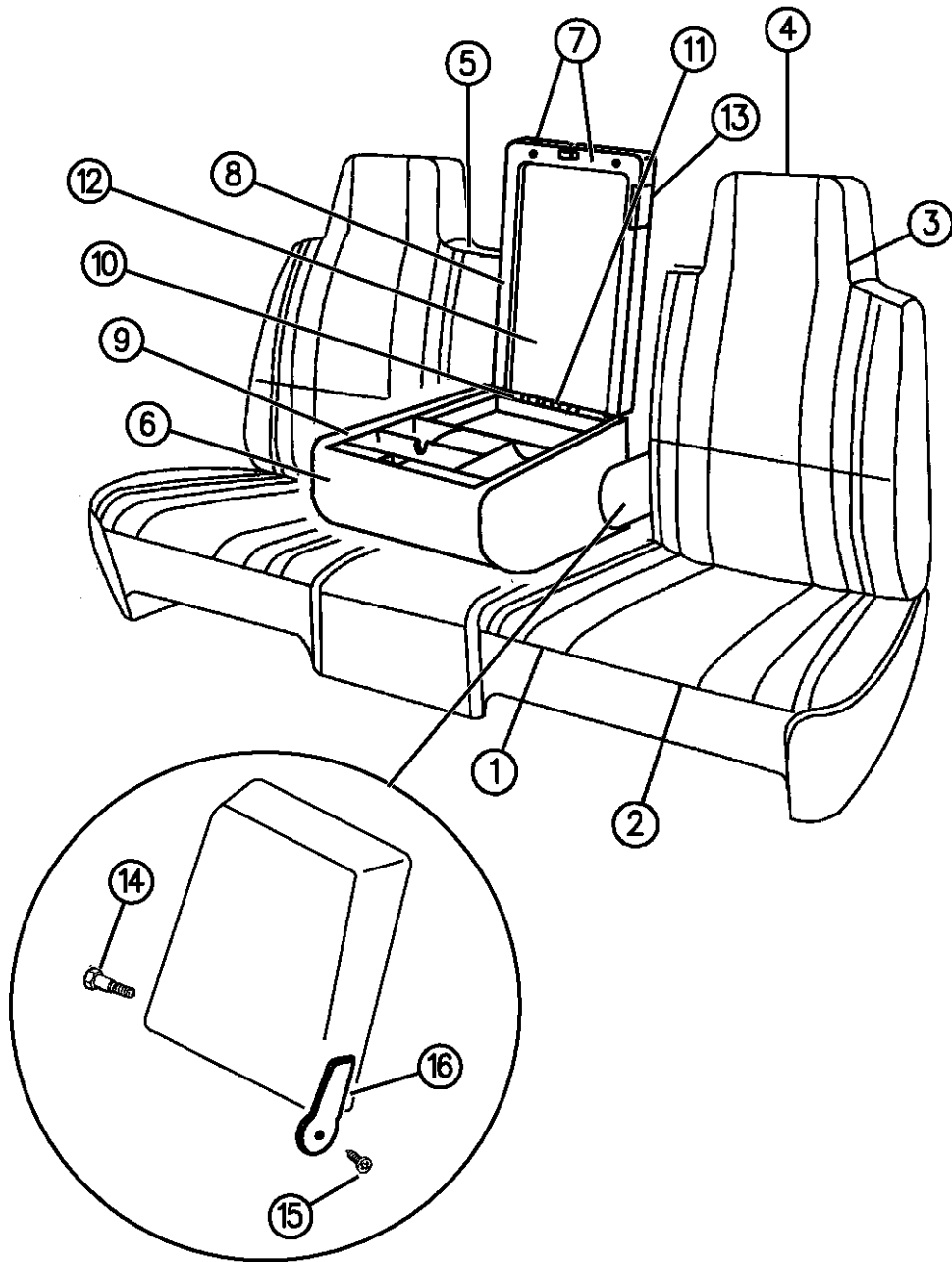

94379 530

RAM VAN/WAGON DAKOTA RAM PICKUP, RAM CAB AND CHASSIS (943)

SERIES	LINE	BODY	ENGINE	TRANSMISSION
NA = Not Available	N1 = MID SIZE PICK-UP (4x2)	51 = Wagon - 127" W.B.	NA = Not Available	NA = Not Available
	B1 = VANS AND WAGONS (4x2)	13 = Van - 127X" W.B.		
	B2 = VANS AND WAGONS (4x2)	12 = Van - 127" W.B.		
	B3 = VANS AND WAGONS (4x2)	11 = Van - 109" W.B.		
	R1 = (T300) CONVENTIONAL TRUCK (4x2)	51 = Wagon - 109" W.B.		
	R2 = (T300) CONVENTIONAL TRUCK (4x2)	52 = Wagon - 127X" W.B.		
	R3 = (T300) CONVENTIONAL TRUCK (4x2)	61 = BR - 118.7" W.B.		
	R4 = (T300) CONVENTIONAL TRUCK (4x2)	62 = BR - 134.7" W.B.		
	R5 = (T300) CONVENTIONAL TRUCK (4x2)	63 = BR - 138.7" W.B. (Cab & Chassis)		
	R6 = (T300) CONVENTIONAL TRUCK (4x2)	64 = BR - 162.7" W.B. (Cab & Chassis)		
	R7 = (T300) CONVENTIONAL TRUCK (4x2)	31 = BR - 138.7" W.B. (Club Cab)		
	R8 = (T300) CONVENTIONAL TRUCK (4x4)			

AR = use ase required - = Non illustrated part

SEAT--FRONT STANDARD CAB BR BODY, TRIM CODE T9
Figure IBR-530

IBR-530B

ITEM	PART NUMBER	QTY	BODY	MODEL	DESCRIPTION
	0JV36PMA	1			Red, (T9M6) 1996
	0JV36SP8	1			Blue Spruce, (T9P8)
	0JV36PDS	1			Quartz/Gray, (T9D5) Left 1994,95
	0JV37PB7	1			Blue, (T9B7)
	0JV37PDS	1			Quartz, (T9D5)
	0JV37PMA	1			Red, (T9M6) 1996
	0JV37SP8	1			Blue Spruce, (T9P8)
	0JV37PDS	1			Quartz/Gray, (T9D5) Center 1994, Up to 6-7-94
	0JV35PB7	1			Blue, (T9B7)
	0JV35PDS	1			Quartz, (T9D5)
	0JV35PMA	1			Red, (T9M6) After 6-7-94 & 1995
	OMT86RB7	1			Blue, (T9B7)
	OMT86RDS	1			Quartz, (T9D5)
	OMT86RMA	1			Red, (T9M6)

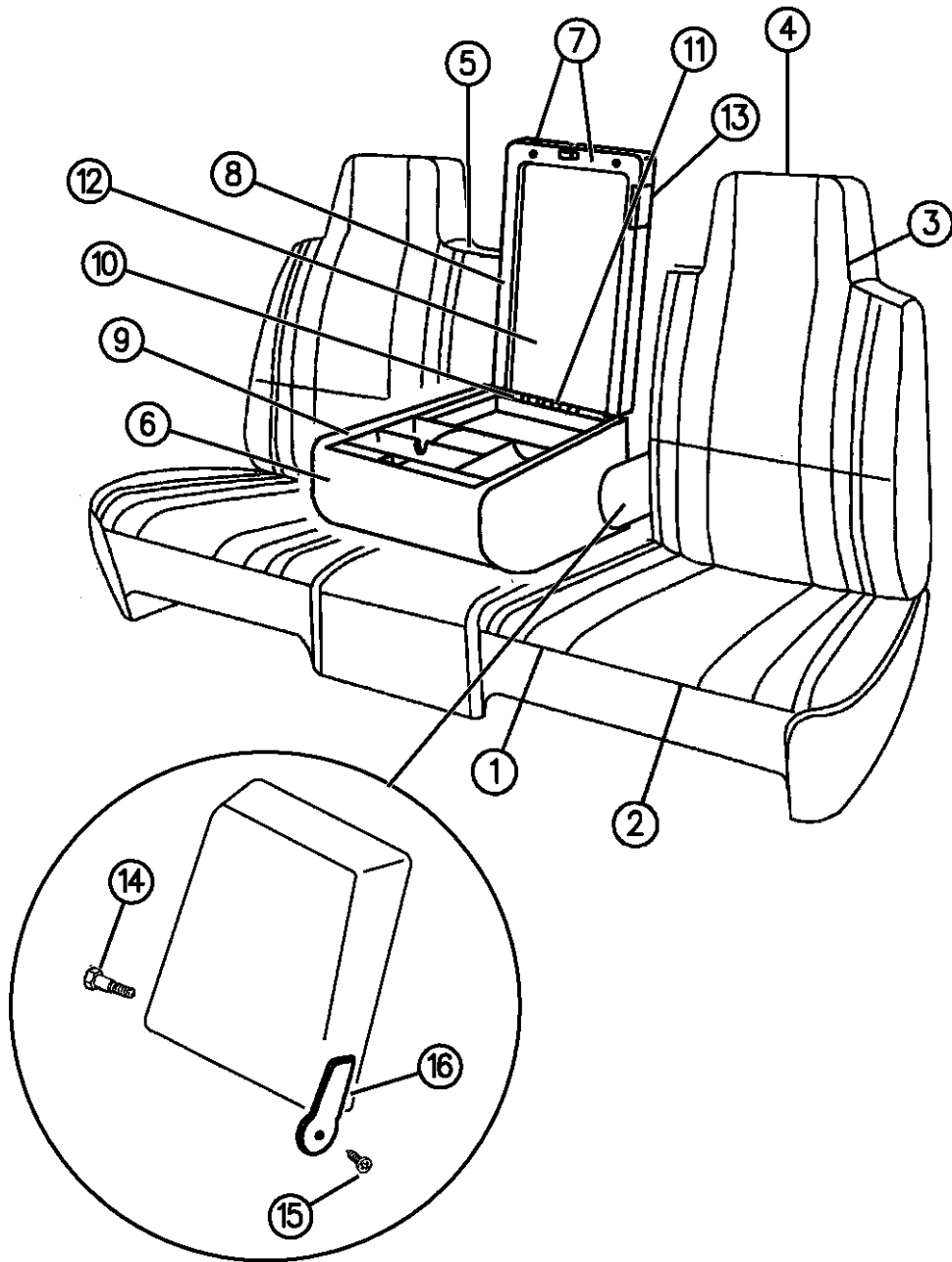

94379 530

RAM VAN/WAGON DAKOTA RAM PICKUP, RAM CAB AND CHASSIS (943)

SERIES	LINE	BODY	ENGINE	TRANSMISSION
NA = Not Available	N1 = MID SIZE PICK-UP (4x2)	51 = Wagon - 127" W.B.	NA = Not Available	NA = Not Available
	B1 = VANS AND WAGONS (4x2)	13 = Van - 127X" W.B.		
	B2 = VANS AND WAGONS (4x2)	12 = Van - 127" W.B.		
	B3 = VANS AND WAGONS (4x2)	11 = Van - 109" W.B.		
	R1 = (T300) CONVENTIONAL TRUCK (4x2)	51 = Wagon - 109" W.B.		
	R2 = (T300) CONVENTIONAL TRUCK (4x2)	52 = Wagon - 127X" W.B.		
	R3 = (T300) CONVENTIONAL TRUCK (4x2)	61 = BR - 118.7" W.B.		
	R4 = (T300) CONVENTIONAL TRUCK (4x2)	62 = BR - 134.7" W.B.		
	R5 = (T300) CONVENTIONAL TRUCK (4x2)	63 = BR - 138.7" W.B. (Cab & Chassis)		
	R6 = (T300) CONVENTIONAL TRUCK (4x2)	64 = BR - 162.7" W.B. (Cab & Chassis)		
	R7 = (T300) CONVENTIONAL TRUCK (4x2)	31 = BR - 138.7" W.B. (Club Cab)		
	R8 = (T300) CONVENTIONAL TRUCK (4x4)			

AR = use ase required - = Non illustrated part

SEAT--FRONT STANDARD CAB BR BODY, TRIM CODE T9
Figure IBR-530

IBR-530B

ITEM	PART NUMBER	QTY	BODY	MODEL	DESCRIPTION
------	-------------	-----	------	-------	-------------

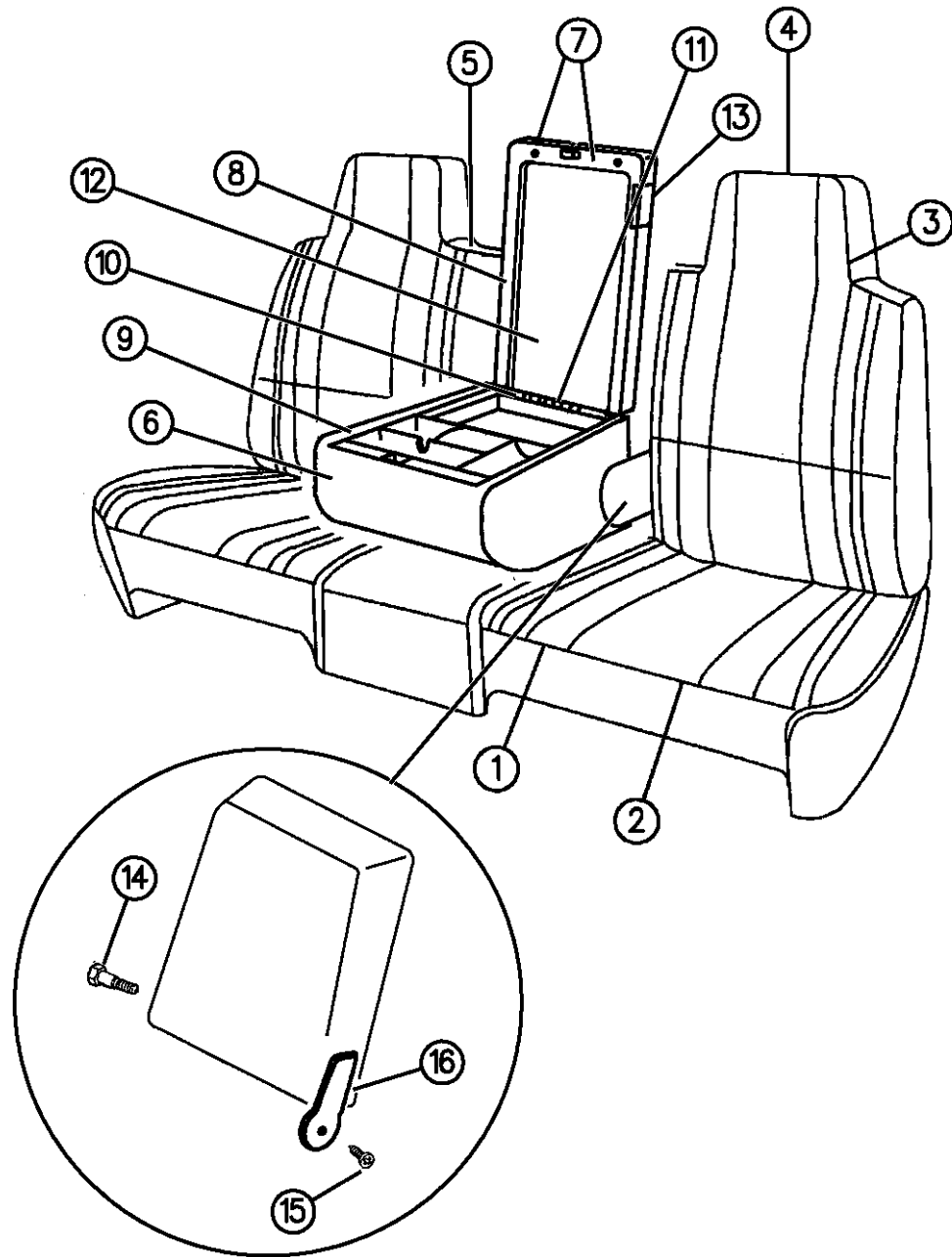

					1996
	OMT86SP8	1			Blue Spruce, (T9P8)
	OMT86RDS	1			Quartz/Gray, (T9D5)
3					BACK, w/Spring, Frame, Pad and Cover
					Right
					1994, Up to 6-7-94
	0JV38PB7	1			Blue, (T9B7)
	0JV38PDS	1			Quartz, (T9D5)
	0JV38PMA	1			Red, (T9M6)
					After 6-7-94 & 1995
	OMT96RB7	1			Blue, (T9B7)
	OMT96RDS	1			Quartz, (T9D5)
	OMT96RMA	1			Red, (T9M6)
					1996
	OMT96SP8	1			Blue Spruce, (T9P8)
	OMT96RDS	1			Quartz/Gray, (T9D5)
					Left
					1994, Up to 6-7-94
	0JV39PB7	1			Blue, (T9B7)
	0JV39PDS	1			Quartz, (T9D5)
	0JV39PMA	1			Red, (T9M6)

RAM VAN/WAGON DAKOTA RAM PICKUP, RAM CAB AND CHASSIS (943)

SERIES	LINE	BODY	ENGINE	TRANSMISSION
NA = Not Available	N1 = MID SIZE PICK-UP (4x2)	51 = Wagon - 127" W.B.	NA = Not Available	NA = Not Available
	B1 = VANS AND WAGONS (4x2)	13 = Van - 127X" W.B.		
	B2 = VANS AND WAGONS (4x2)	12 = Van - 127" W.B.		
	B3 = VANS AND WAGONS (4x2)	11 = Van - 109" W.B.		
	R1 = (T300) CONVENTIONAL TRUCK (4x2)	51 = Wagon - 109" W.B.		
	R2 = (T300) CONVENTIONAL TRUCK (4x2)	52 = Wagon - 127X" W.B.		
	R3 = (T300) CONVENTIONAL TRUCK (4x2)	61 = BR - 118.7" W.B.		
	R4 = (T300) CONVENTIONAL TRUCK (4x2)	62 = BR - 134.7" W.B.		
	R5 = (T300) CONVENTIONAL TRUCK (4x2)	63 = BR - 138.7" W.B. (Cab & Chassis)		
	R6 = (T300) CONVENTIONAL TRUCK (4x2)	64 = BR - 162.7" W.B. (Cab & Chassis)		
	R7 = (T300) CONVENTIONAL TRUCK (4x2)	31 = BR - 138.7" W.B. (Club Cab)		
	R8 = (T300) CONVENTIONAL TRUCK (4x4)			
	R9 = (T300) CONVENTIONAL TRUCK (4x4)			
	R10 = (T300) CONVENTIONAL TRUCK (4x4)			
	R11 = (T300) CONVENTIONAL TRUCK (4x4)			
	R12 = (T300) CONVENTIONAL TRUCK (4x4)			
	R13 = (T300) CONVENTIONAL TRUCK (4x4)			
	R14 = (T300) CONVENTIONAL TRUCK (4x4)			
	R15 = (T300) CONVENTIONAL TRUCK (4x4)			
	R16 = (T300) CONVENTIONAL TRUCK (4x4)			
	R17 = (T300) CONVENTIONAL TRUCK (4x4)			
	R18 = (T300) CONVENTIONAL TRUCK (4x4)			
	R19 = (T300) CONVENTIONAL TRUCK (4x4)			
	R20 = (T300) CONVENTIONAL TRUCK (4x4)			
	R21 = (T300) CONVENTIONAL TRUCK (4x4)			
	R22 = (T300) CONVENTIONAL TRUCK (4x4)			
	R23 = (T300) CONVENTIONAL TRUCK (4x4)			
	R24 = (T300) CONVENTIONAL TRUCK (4x4)			
	R25 = (T300) CONVENTIONAL TRUCK (4x4)			
	R26 = (T300) CONVENTIONAL TRUCK (4x4)			
	R27 = (T300) CONVENTIONAL TRUCK (4x4)			
	R28 = (T300) CONVENTIONAL TRUCK (4x4)			
	R29 = (T300) CONVENTIONAL TRUCK (4x4)			
	R30 = (T300) CONVENTIONAL TRUCK (4x4)			
	R31 = (T300) CONVENTIONAL TRUCK (4x4)			
	R32 = (T300) CONVENTIONAL TRUCK (4x4)			
	R33 = (T300) CONVENTIONAL TRUCK (4x4)			
	R34 = (T300) CONVENTIONAL TRUCK (4x4)			
	R35 = (T300) CONVENTIONAL TRUCK (4x4)			
	R36 = (T300) CONVENTIONAL TRUCK (4x4)			
	R37 = (T300) CONVENTIONAL TRUCK (4x4)			
	R38 = (T300) CONVENTIONAL TRUCK (4x4)			
	R39 = (T300) CONVENTIONAL TRUCK (4x4)			
	R40 = (T300) CONVENTIONAL TRUCK (4x4)			
	R41 = (T300) CONVENTIONAL TRUCK (4x4)			
	R42 = (T300) CONVENTIONAL TRUCK (4x4)			
	R43 = (T300) CONVENTIONAL TRUCK (4x4)			
	R44 = (T300) CONVENTIONAL TRUCK (4x4)			
	R45 = (T300) CONVENTIONAL TRUCK (4x4)			
	R46 = (T300) CONVENTIONAL TRUCK (4x4)			
	R47 = (T300) CONVENTIONAL TRUCK (4x4)			
	R48 = (T300) CONVENTIONAL TRUCK (4x4)			
	R49 = (T300) CONVENTIONAL TRUCK (4x4)			
	R50 = (T300) CONVENTIONAL TRUCK (4x4)			
	R51 = (T300) CONVENTIONAL TRUCK (4x4)			
	R52 = (T300) CONVENTIONAL TRUCK (4x4)			
	R53 = (T300) CONVENTIONAL TRUCK (4x4)			
	R54 = (T300) CONVENTIONAL TRUCK (4x4)			
	R55 = (T300) CONVENTIONAL TRUCK (4x4)			
	R56 = (T300) CONVENTIONAL TRUCK (4x4)			
	R57 = (T300) CONVENTIONAL TRUCK (4x4)			
	R58 = (T300) CONVENTIONAL TRUCK (4x4)			
	R59 = (T300) CONVENTIONAL TRUCK (4x4)			
	R60 = (T300) CONVENTIONAL TRUCK (4x4)			
	R61 = (T300) CONVENTIONAL TRUCK (4x4)			
	R62 = (T300) CONVENTIONAL TRUCK (4x4)			
	R63 = (T300) CONVENTIONAL TRUCK (4x4)			
	R64 = (T300) CONVENTIONAL TRUCK (4x4)			
	R65 = (T300) CONVENTIONAL TRUCK (4x4)			
	R66 = (T300) CONVENTIONAL TRUCK (4x4)			
	R67 = (T300) CONVENTIONAL TRUCK (4x4)			
	R68 = (T300) CONVENTIONAL TRUCK (4x4)			
	R69 = (T300) CONVENTIONAL TRUCK (4x4)			
	R70 = (T300) CONVENTIONAL TRUCK (4x4)			
	R71 = (T300) CONVENTIONAL TRUCK (4x4)			
	R72 = (T300) CONVENTIONAL TRUCK (4x4)			
	R73 = (T300) CONVENTIONAL TRUCK (4x4)			
	R74 = (T300) CONVENTIONAL TRUCK (4x4)			
	R75 = (T300) CONVENTIONAL TRUCK (4x4)			
	R76 = (T300) CONVENTIONAL TRUCK (4x4)			
	R77 = (T300) CONVENTIONAL TRUCK (4x4)			
	R78 = (T300) CONVENTIONAL TRUCK (4x4)			
	R79 = (T300) CONVENTIONAL TRUCK (4x4)			
	R80 = (T300) CONVENTIONAL TRUCK (4x4)			
	R81 = (T300) CONVENTIONAL TRUCK (4x4)			
	R82 = (T300) CONVENTIONAL TRUCK (4x4)			
	R83 = (T300) CONVENTIONAL TRUCK (4x4)			
	R84 = (T300) CONVENTIONAL TRUCK (4x4)			
	R85 = (T300) CONVENTIONAL TRUCK (4x4)			
	R86 = (T300) CONVENTIONAL TRUCK (4x4)			
	R87 = (T300) CONVENTIONAL TRUCK (4x4)			
	R88 = (T300) CONVENTIONAL TRUCK (4x4)			
	R89 = (T300) CONVENTIONAL TRUCK (4x4)			
	R90 = (T300) CONVENTIONAL TRUCK (4x4)			
	R91 = (T300) CONVENTIONAL TRUCK (4x4)			
	R92 = (T300) CONVENTIONAL TRUCK (4x4)			
	R93 = (T300) CONVENTIONAL TRUCK (4x4)			
	R94 = (T300) CONVENTIONAL TRUCK (4x4)			
	R95 = (T300) CONVENTIONAL TRUCK (4x4)			
	R96 = (T300) CONVENTIONAL TRUCK (4x4)			
	R97 = (T300) CONVENTIONAL TRUCK (4x4)			
	R98 = (T300) CONVENTIONAL TRUCK (4x4)			
	R99 = (T300) CONVENTIONAL TRUCK (4x4)			
	R100 = (T300) CONVENTIONAL TRUCK (4x4)			

94379 530

AR = use ase required - = Non illustrated part

SEAT--FRONT STANDARD CAB BR BODY, TRIM CODE T9
Figure IBR-530

IBR-530B

ITEM	PART NUMBER	QTY	BODY	MODEL	DESCRIPTION
------	-------------	-----	------	-------	-------------

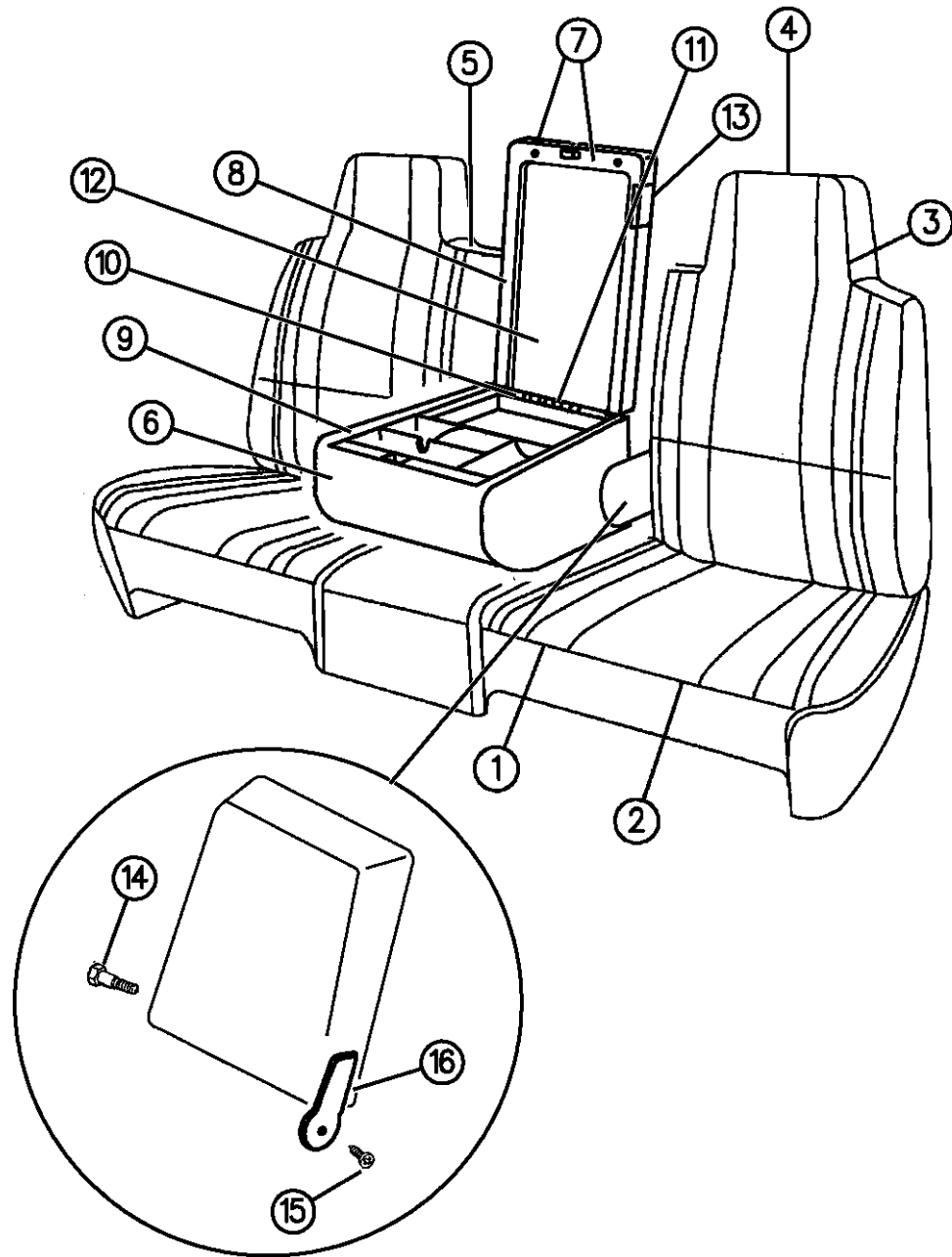

					After 6-7-94 & 1995
	OMT97RB7	1			Blue, (T9B7)
	OMT97RDS	1			Quartz, (T9D5)
	OMT97RMA	1			Red, (T9M6)
					1996, w/Lumbar
	OMT97SP8	1			Blue Spruce, (T9P8)
	OMT97RDS	1			Quartz/Gray, (T9D5)
					1996, w/o Lumbar
	0PW18SP8	1			Blue Spruce, (T9P8)
	0PW18SDS	1			Quartz, (T9D5)
4					COVER, Back
					Right
					1994,95
	0JV40PB7	1			Blue, (T9B7)
	0JV40PDS	1			Quartz, (T9D5)
	0JV40PMA	1			Red, (T9M6)
					1996
	0JV40SP8	1			Blue Spruce, (T9P8)
	0JV40PDS	1			Quartz/Gray, (T9D5)
					Left
					1994,95

RAM VAN/WAGON DAKOTA RAM PICKUP, RAM CAB AND CHASSIS (943)

SERIES	LINE	BODY	ENGINE	TRANSMISSION
NA = Not Available	N1 = MID SIZE PICK-UP (4x2)	51 = Wagon - 127" W.B.	NA = Not Available	NA = Not Available
	B1 = VANS AND WAGONS (4x2)	13 = Van - 127X" W.B.		
	B2 = VANS AND WAGONS (4x2)	12 = Van - 127" W.B.		
	B3 = VANS AND WAGONS (4x2)	11 = Van - 109" W.B.		
	R1 = (T300) CONVENTIONAL TRUCK (4x2)	51 = Wagon - 109" W.B.		
	R2 = (T300) CONVENTIONAL TRUCK (4x2)	52 = Wagon - 127X" W.B.		
	R3 = (T300) CONVENTIONAL TRUCK (4x2)	61 = BR - 118.7" W.B.		
	R4 = (T300) CONVENTIONAL TRUCK (4x2)	62 = BR - 134.7" W.B.		
	R5 = (T300) CONVENTIONAL TRUCK (4x2)	63 = BR - 138.7" W.B. (Cab & Chassis)		
	R6 = (T300) CONVENTIONAL TRUCK (4x2)	64 = BR - 162.7" W.B. (Cab & Chassis)		
	R7 = (T300) CONVENTIONAL TRUCK (4x2)	31 = BR - 138.7" W.B. (Club Cab)		
	R8 = (T300) CONVENTIONAL TRUCK (4x4)			
	R9 = (T300) CONVENTIONAL TRUCK (4x4)			
	R10 = (T300) CONVENTIONAL TRUCK (4x4)			
	R11 = (T300) CONVENTIONAL TRUCK (4x4)			
	R12 = (T300) CONVENTIONAL TRUCK (4x4)			
	R13 = (T300) CONVENTIONAL TRUCK (4x4)			
	R14 = (T300) CONVENTIONAL TRUCK (4x4)			
	R15 = (T300) CONVENTIONAL TRUCK (4x4)			
	R16 = (T300) CONVENTIONAL TRUCK (4x4)			
	R17 = (T300) CONVENTIONAL TRUCK (4x4)			
	R18 = (T300) CONVENTIONAL TRUCK (4x4)			
	R19 = (T300) CONVENTIONAL TRUCK (4x4)			
	R20 = (T300) CONVENTIONAL TRUCK (4x4)			
	R21 = (T300) CONVENTIONAL TRUCK (4x4)			
	R22 = (T300) CONVENTIONAL TRUCK (4x4)			
	R23 = (T300) CONVENTIONAL TRUCK (4x4)			
	R24 = (T300) CONVENTIONAL TRUCK (4x4)			
	R25 = (T300) CONVENTIONAL TRUCK (4x4)			
	R26 = (T300) CONVENTIONAL TRUCK (4x4)			
	R27 = (T300) CONVENTIONAL TRUCK (4x4)			
	R28 = (T300) CONVENTIONAL TRUCK (4x4)			
	R29 = (T300) CONVENTIONAL TRUCK (4x4)			
	R30 = (T300) CONVENTIONAL TRUCK (4x4)			
	R31 = (T300) CONVENTIONAL TRUCK (4x4)			
	R32 = (T300) CONVENTIONAL TRUCK (4x4)			
	R33 = (T300) CONVENTIONAL TRUCK (4x4)			
	R34 = (T300) CONVENTIONAL TRUCK (4x4)			
	R35 = (T300) CONVENTIONAL TRUCK (4x4)			
	R36 = (T300) CONVENTIONAL TRUCK (4x4)			
	R37 = (T300) CONVENTIONAL TRUCK (4x4)			
	R38 = (T300) CONVENTIONAL TRUCK (4x4)			
	R39 = (T300) CONVENTIONAL TRUCK (4x4)			
	R40 = (T300) CONVENTIONAL TRUCK (4x4)			
	R41 = (T300) CONVENTIONAL TRUCK (4x4)			
	R42 = (T300) CONVENTIONAL TRUCK (4x4)			
	R43 = (T300) CONVENTIONAL TRUCK (4x4)			
	R44 = (T300) CONVENTIONAL TRUCK (4x4)			
	R45 = (T300) CONVENTIONAL TRUCK (4x4)			
	R46 = (T300) CONVENTIONAL TRUCK (4x4)			
	R47 = (T300) CONVENTIONAL TRUCK (4x4)			
	R48 = (T300) CONVENTIONAL TRUCK (4x4)			
	R49 = (T300) CONVENTIONAL TRUCK (4x4)			
	R50 = (T300) CONVENTIONAL TRUCK (4x4)			
	R51 = (T300) CONVENTIONAL TRUCK (4x4)			
	R52 = (T300) CONVENTIONAL TRUCK (4x4)			
	R53 = (T300) CONVENTIONAL TRUCK (4x4)			
	R54 = (T300) CONVENTIONAL TRUCK (4x4)			
	R55 = (T300) CONVENTIONAL TRUCK (4x4)			
	R56 = (T300) CONVENTIONAL TRUCK (4x4)			
	R57 = (T300) CONVENTIONAL TRUCK (4x4)			
	R58 = (T300) CONVENTIONAL TRUCK (4x4)			
	R59 = (T300) CONVENTIONAL TRUCK (4x4)			
	R60 = (T300) CONVENTIONAL TRUCK (4x4)			
	R61 = (T300) CONVENTIONAL TRUCK (4x4)			
	R62 = (T300) CONVENTIONAL TRUCK (4x4)			
	R63 = (T300) CONVENTIONAL TRUCK (4x4)			
	R64 = (T300) CONVENTIONAL TRUCK (4x4)			
	R65 = (T300) CONVENTIONAL TRUCK (4x4)			
	R66 = (T300) CONVENTIONAL TRUCK (4x4)			
	R67 = (T300) CONVENTIONAL TRUCK (4x4)			
	R68 = (T300) CONVENTIONAL TRUCK (4x4)			
	R69 = (T300) CONVENTIONAL TRUCK (4x4)			
	R70 = (T300) CONVENTIONAL TRUCK (4x4)			
	R71 = (T300) CONVENTIONAL TRUCK (4x4)			
	R72 = (T300) CONVENTIONAL TRUCK (4x4)			
	R73 = (T300) CONVENTIONAL TRUCK (4x4)			
	R74 = (T300) CONVENTIONAL TRUCK (4x4)			
	R75 = (T300) CONVENTIONAL TRUCK (4x4)			
	R76 = (T300) CONVENTIONAL TRUCK (4x4)			
	R77 = (T300) CONVENTIONAL TRUCK (4x4)			
	R78 = (T300) CONVENTIONAL TRUCK (4x4)			
	R79 = (T300) CONVENTIONAL TRUCK (4x4)			
	R80 = (T300) CONVENTIONAL TRUCK (4x4)			
	R81 = (T300) CONVENTIONAL TRUCK (4x4)			
	R82 = (T300) CONVENTIONAL TRUCK (4x4)			
	R83 = (T300) CONVENTIONAL TRUCK (4x4)			
	R84 = (T300) CONVENTIONAL TRUCK (4x4)			
	R85 = (T300) CONVENTIONAL TRUCK (4x4)			
	R86 = (T300) CONVENTIONAL TRUCK (4x4)			
	R87 = (T300) CONVENTIONAL TRUCK (4x4)			
	R88 = (T300) CONVENTIONAL TRUCK (4x4)			
	R89 = (T300) CONVENTIONAL TRUCK (4x4)			
	R90 = (T300) CONVENTIONAL TRUCK (4x4)			
	R91 = (T300) CONVENTIONAL TRUCK (4x4)			
	R92 = (T300) CONVENTIONAL TRUCK (4x4)			
	R93 = (T300) CONVENTIONAL TRUCK (4x4)			
	R94 = (T300) CONVENTIONAL TRUCK (4x4)			
	R95 = (T300) CONVENTIONAL TRUCK (4x4)			
	R96 = (T300) CONVENTIONAL TRUCK (4x4)			
	R97 = (T300) CONVENTIONAL TRUCK (4x4)			
	R98 = (T300) CONVENTIONAL TRUCK (4x4)			
	R99 = (T300) CONVENTIONAL TRUCK (4x4)			
	R100 = (T300) CONVENTIONAL TRUCK (4x4)			

94379 530

AR = use ase required - = Non illustrated part

SEAT--FRONT STANDARD CAB BR BODY, TRIM CODE T9
Figure IBR-530

IBR-530B

ITEM	PART NUMBER	QTY	BODY	MODEL	DESCRIPTION
	0JV41PB7	1			Blue, (T9B7)
	0JV41PDS	1			Quartz, (T9D5)
	0JV41PMA	1			Red, (T9M6)
					1996
	0JV41SP8	1			Blue Spruce, (T9P8)
	0JV41PDS	1			Quartz/Silver, (T9D5)
5					ARMREST, Box Bin (Serviced In Item 6 Thru 12)
6					BASE, Armrest Box-Bin (Includes Inertia Hinges)
					1994,95
	0LR83PB7	1			Blue, (T9B7)
	0LR83PDS	1			Quartz, (T9D5)
	0LR83PMA	1			Red, (T9M6)
					1996
	0PN65SP8	1			Blue Spruce, (T9P8)
	0PN65RDS	1			Quartz/Gray, (T9D5)
					CANADA, EXPORT
					1994,95
	0PN61RB7	1			Blue, (T9B7)
	0PN61RDS	1			Quartz, (T9D5)
	0PN61RMA	1			Red, (T9M6)
					1996

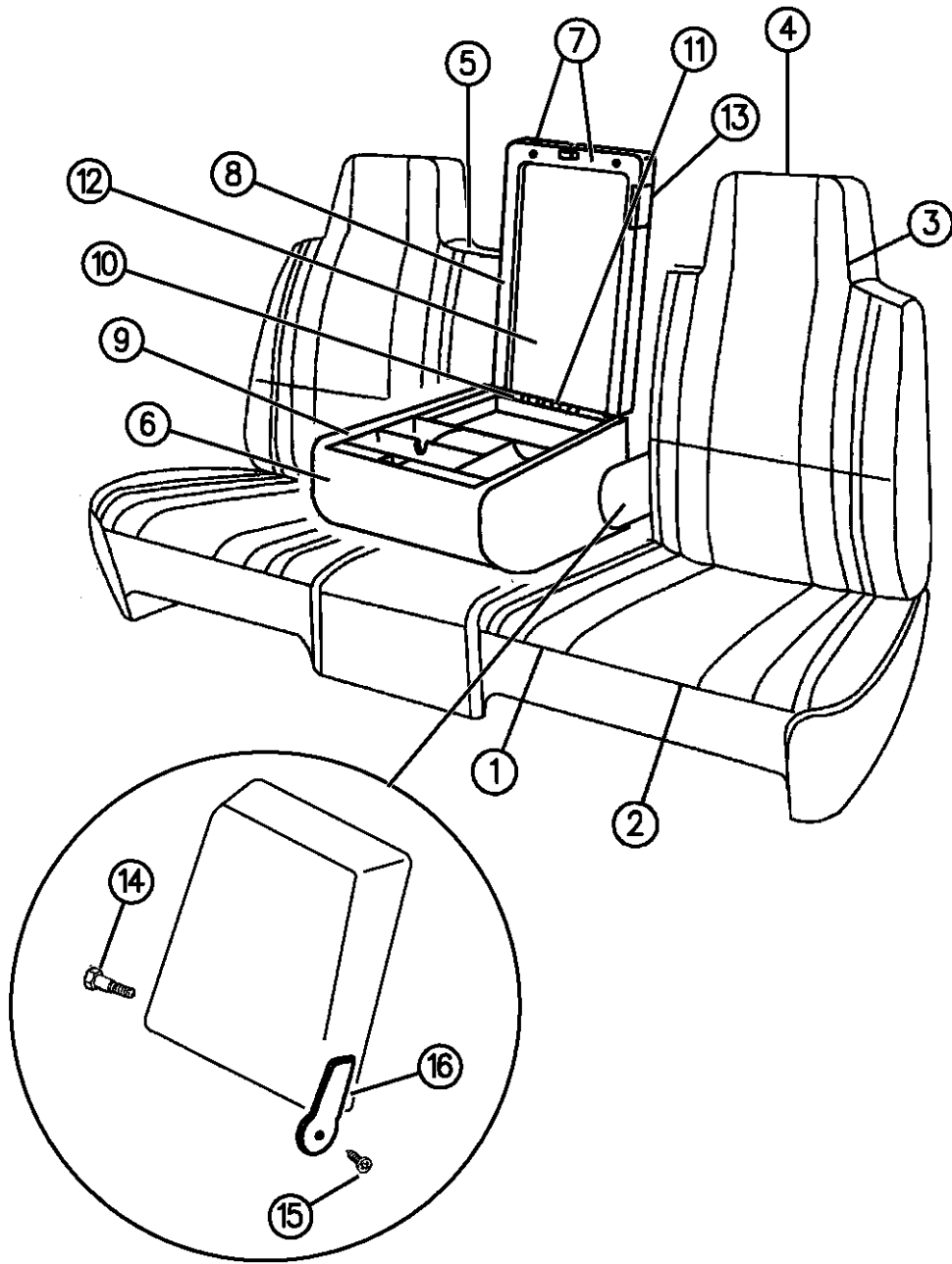

94379 530

RAM VAN/WAGON DAKOTA RAM PICKUP, RAM CAB AND CHASSIS (943)

SERIES	LINE	BODY	ENGINE	TRANSMISSION
NA = Not Available	N1 = MID SIZE PICK-UP (4x2)	51 = Wagon - 127" W.B.	NA = Not Available	NA = Not Available
	B1 = VANS AND WAGONS (4x2)	13 = Van - 127X" W.B.		
	B2 = VANS AND WAGONS (4x2)	12 = Van - 127" W.B.		
	B3 = VANS AND WAGONS (4x2)	11 = Van - 109" W.B.		
	R1 = (T300) CONVENTIONAL TRUCK (4x2)	51 = Wagon - 109" W.B.		
	R2 = (T300) CONVENTIONAL TRUCK (4x2)	52 = Wagon - 127X" W.B.		
	R3 = (T300) CONVENTIONAL TRUCK (4x2)	61 = BR - 118.7" W.B.		
	R4 = (T300) CONVENTIONAL TRUCK (4x2)	62 = BR - 134.7" W.B.		
	R5 = (T300) CONVENTIONAL TRUCK (4x2)	63 = BR - 138.7" W.B. (Cab & Chassis)		
	R6 = (T300) CONVENTIONAL TRUCK (4x2)	64 = BR - 162.7" W.B. (Cab & Chassis)		
	R7 = (T300) CONVENTIONAL TRUCK (4x2)	31 = BR - 138.7" W.B. (Club Cab)		
	R8 = (T300) CONVENTIONAL TRUCK (4x4)			
	R9 = (T300) CONVENTIONAL TRUCK (4x4)			
	R10 = (T300) CONVENTIONAL TRUCK (4x4)			
	R11 = (T300) CONVENTIONAL TRUCK (4x4)			
	R12 = (T300) CONVENTIONAL TRUCK (4x4)			
	R13 = (T300) CONVENTIONAL TRUCK (4x4)			
	R14 = (T300) CONVENTIONAL TRUCK (4x4)			
	R15 = (T300) CONVENTIONAL TRUCK (4x4)			
	R16 = (T300) CONVENTIONAL TRUCK (4x4)			
	R17 = (T300) CONVENTIONAL TRUCK (4x4)			
	R18 = (T300) CONVENTIONAL TRUCK (4x4)			
	R19 = (T300) CONVENTIONAL TRUCK (4x4)			
	R20 = (T300) CONVENTIONAL TRUCK (4x4)			
	R21 = (T300) CONVENTIONAL TRUCK (4x4)			
	R22 = (T300) CONVENTIONAL TRUCK (4x4)			
	R23 = (T300) CONVENTIONAL TRUCK (4x4)			
	R24 = (T300) CONVENTIONAL TRUCK (4x4)			
	R25 = (T300) CONVENTIONAL TRUCK (4x4)			
	R26 = (T300) CONVENTIONAL TRUCK (4x4)			
	R27 = (T300) CONVENTIONAL TRUCK (4x4)			
	R28 = (T300) CONVENTIONAL TRUCK (4x4)			
	R29 = (T300) CONVENTIONAL TRUCK (4x4)			
	R30 = (T300) CONVENTIONAL TRUCK (4x4)			

AR = use ase required - = Non illustrated part

SEAT--FRONT STANDARD CAB BR BODY, TRIM CODE T9

Figure IBR-530

IBR-530B

ITEM	PART NUMBER	QTY	BODY	MODEL	DESCRIPTION
	OPN61SP8	1			Blue Spruce, (T9P8)
	OPN61RDS	1			Quartz/Gray, (T9D5)
7					LID, Armrest Box-Bin (Includes Latch) 1994,95
	OLF20PB7	1			Blue, (T9B7)
	OLF20PDS	1			Quartz, (T9D5)
	OLF20PMA	1			Red, (T9M6) 1996
	OPV88SP8	1			Blue Spruce, (T9P8)
	OPV88SDS	1			Quartz/Gray, (T9D5)
8	04773682	1			BEZEL, Armrest Lid
9	04773689	1			BEZEL, Armrest Base
10	04773684	1			PIN, Armrest Lid
11	04773685	1			SPRING, Armrest Lid
12	04773683	1			LINER, Armrest Lid
13	04797715	1			BEZEL, Armrest Lid Latch Release Push Button
14	04773507	AR			BOLT, Shoulder, 8mm, (Pivot for Center Armrest)
15					SCREW, Not Serviced
16					SHIELD, Inertia Latch
	04773418	1			Right
	04773419	1			Left

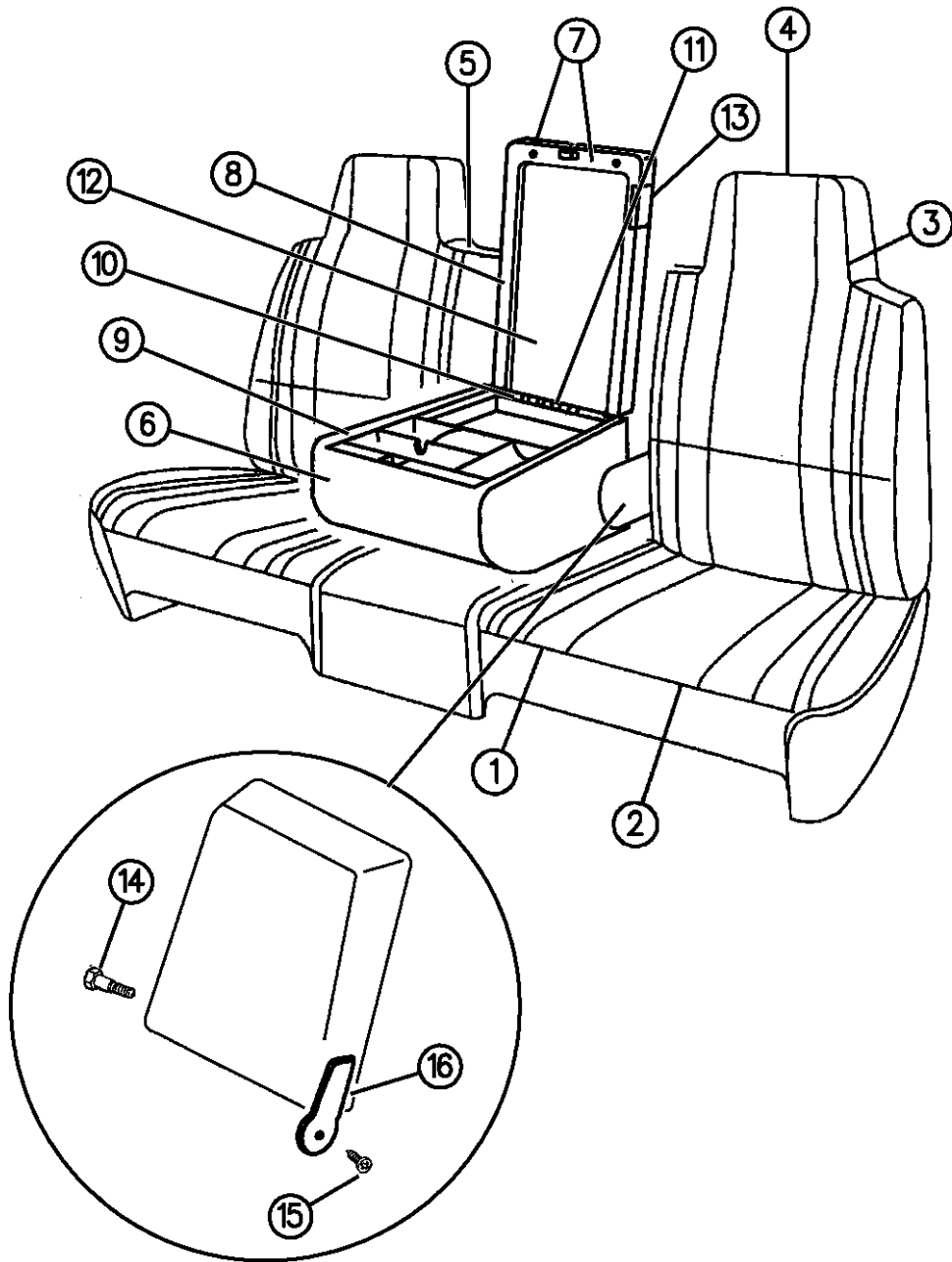

94379 530

RAM VAN/WAGON DAKOTA RAM PICKUP, RAM CAB AND CHASSIS (943)

SERIES	LINE	BODY	ENGINE	TRANSMISSION
NA = Not Available	N1 = MID SIZE PICK-UP (4x2)	51 = Wagon - 127" W.B.	NA = Not Available	NA = Not Available
	B1 = VANS AND WAGONS (4x2)	13 = Van - 127X" W.B.		
	B2 = VANS AND WAGONS (4x2)	12 = Van - 127" W.B.		
	B3 = VANS AND WAGONS (4x2)	11 = Van - 109" W.B.		
	R1 = (T300) CONVENTIONAL TRUCK (4x2)	51 = Wagon - 109" W.B.		
	R2 = (T300) CONVENTIONAL TRUCK (4x2)	52 = Wagon - 127X" W.B.		
	R3 = (T300) CONVENTIONAL TRUCK (4x2)	61 = BR - 118.7" W.B.		
		62 = BR - 134.7" W.B.		
		63 = BR - 138.7" W.B. (Cab & Chassis)		
		64 = BR - 162.7" W.B. (Cab & Chassis)		
		31 = BR - 138.7" W.B. (Club Cab)		
	N5 = MID SIZE PICK-UP (4X4)			
	R6 = (T300) CONVENTIONAL TRUCK (4x4)			
	R7 = (T300) CONVENTIONAL TRUCK (4x4)			
	R8 = (T300) CONVENTIONAL TRUCK (4x4)			

AR = use ase required - = Non illustrated part

SEAT--FRONT STANDARD CAB BR BODY, TRIM CODE P1

Figure IBR-540

IBR-540B

ITEM	PART NUMBER	QTY	BODY	MODEL	DESCRIPTION
------	-------------	-----	------	-------	-------------

4773507 is 8mm. Vehicles built prior to 9-93 may have a 6mm bolt. Hole may have to be modified.

1					CUSHION, w/Spring, Frame, Pad and Cover
					Right
					1994, Up to 6-7-94
	0JV54PB7	1			Blue, (P1B7)
	0JV54PDS	1			Quartz, (P1D5)
	0JV54PFF	1			Driftwood, (P1F6)
	0JV54PMA	1			Red, (P1M6)
					After 6-7-94 & 1995
	0MT98RB7	1			Blue, (P1B7)
	0MT98RDS	1			Quartz, (P1D5)
	0MT98RFF	1			Driftwood, (P1F6)
	0MT98RMA	1			Red, (P1M6)
					1996
	0PV66SP8	1			Blue Spruce, (P1P8)
	0PV66SFF	1			Driftwood, (P1F6)
	0PV66SDS	1			Quartz, (P1D5)
					Left
					1994, Up to 6-7-94
	0JV55PB7	1			Blue, (P1B7)
	0JV55PDS	1			Quartz, (P1D5)
	0JV55PFF	1			Driftwood, (P1F6)

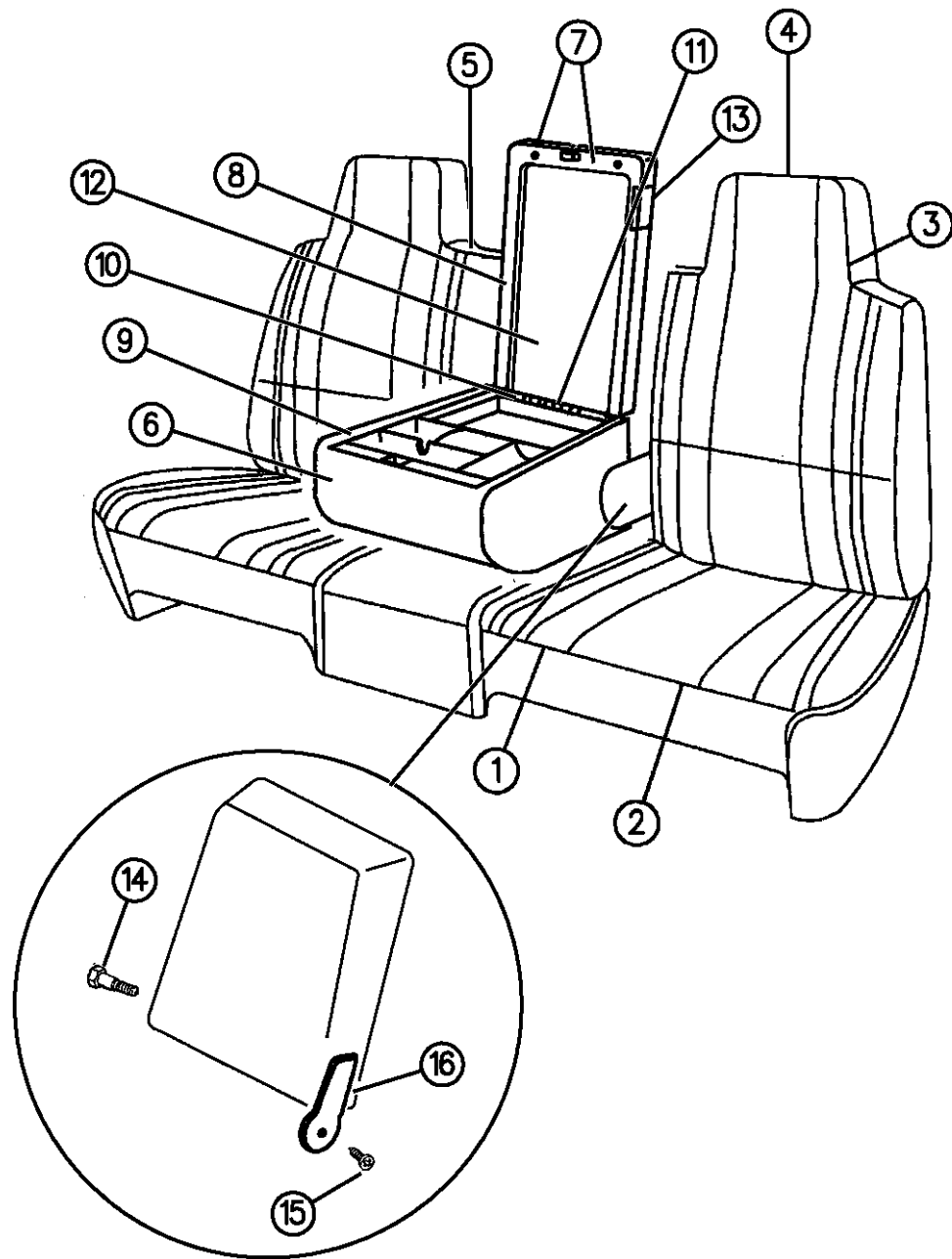

94379 540

RAM VAN/WAGON DAKOTA RAM PICKUP, RAM CAB AND CHASSIS (943)

SERIES	LINE	BODY	ENGINE	TRANSMISSION
NA = Not Available	N1 = MID SIZE PICK-UP (4x2)	51 = Wagon - 127" W.B.	NA = Not Available	NA = Not Available
	B1 = VANS AND WAGONS (4x2)	13 = Van - 127X" W.B.		
	B2 = VANS AND WAGONS (4x2)	12 = Van - 127" W.B.		
	B3 = VANS AND WAGONS (4x2)	11 = Van - 109" W.B.		
	R1 = (T300) CONVENTIONAL TRUCK (4x2)	51 = Wagon - 109" W.B.		
	R2 = (T300) CONVENTIONAL TRUCK (4x2)	52 = Wagon - 127X" W.B.		
	R3 = (T300) CONVENTIONAL TRUCK (4x2)	61 = BR - 118.7" W.B.		
	R4 = (T300) CONVENTIONAL TRUCK (4x2)	62 = BR - 134.7" W.B.		
	R5 = (T300) CONVENTIONAL TRUCK (4x2)	63 = BR - 138.7" W.B. (Cab & Chassis)		
	R6 = (T300) CONVENTIONAL TRUCK (4x2)	64 = BR - 162.7" W.B. (Cab & Chassis)		
	R7 = (T300) CONVENTIONAL TRUCK (4x2)	31 = BR - 138.7" W.B. (Club Cab)		
	R8 = (T300) CONVENTIONAL TRUCK (4x4)			

AR = use ase required - = Non illustrated part

SEAT--FRONT STANDARD CAB BR BODY, TRIM CODE P1
Figure IBR-540

IBR-540B

ITEM	PART NUMBER	QTY	BODY	MODEL	DESCRIPTION
------	-------------	-----	------	-------	-------------

	0JV55PMA	1			Red, (P1M6) After 6-7-94 & 1995
	0MT99RB7	1			Blue, (P1B7)
	0MT99RDS	1			Quartz, (P1D5)
	0MT99RFF	1			Driftwood, (P1F6)
	0MT99RMA	1			Red, (P1M6) 1996
	0PV67SP8	1			Blue Spruce, (P1P8)
	0PV67SFF	1			Driftwood, (P1F6)
	0PV67SDS	1			Quartz, (P1D5) Left - w/Power 1994, Use Up To 6-7-94
	0JV65PB7	1			Blue, (P1B7)
	0JV65PDS	1			Quartz, (P1D5)
	0JV65PFF	1			Driftwood, (P1F6)
	0JV65PMA	1			Red, (P1M6) Use After 6-7-94 & 1995
	0MT95RB7	1			Blue, (P1B7)
	0MT95RDS	1			Quartz, (P1D5)
	0MT95RFF	1			Driftwood, (P1F6)
	0MT95RMA	1			Red, (P1M6)

RAM VAN/WAGON DAKOTA RAM PICKUP, RAM CAB AND CHASSIS (943)

SERIES	LINE	BODY	ENGINE	TRANSMISSION
NA = Not Available	N1 = MID SIZE PICK-UP (4x2)	51 = Wagon - 127" W.B.	NA = Not Available	NA = Not Available
	B1 = VANS AND WAGONS (4x2)	13 = Van - 127X" W.B.		
	B2 = VANS AND WAGONS (4x2)	12 = Van - 127" W.B.		
	B3 = VANS AND WAGONS (4x2)	11 = Van - 109" W.B.		
	R1 = (T300) CONVENTIONAL TRUCK (4x2)	51 = Wagon - 109" W.B.		
	R2 = (T300) CONVENTIONAL TRUCK (4x2)	52 = Wagon - 127X" W.B.		
	R3 = (T300) CONVENTIONAL TRUCK (4x2)	61 = BR - 118.7" W.B.		
	R4 = (T300) CONVENTIONAL TRUCK (4x2)	62 = BR - 134.7" W.B.		
	R5 = (T300) CONVENTIONAL TRUCK (4x2)	63 = BR - 138.7" W.B. (Cab & Chassis)		
	R6 = (T300) CONVENTIONAL TRUCK (4x2)	64 = BR - 162.7" W.B. (Cab & Chassis)		
	R7 = (T300) CONVENTIONAL TRUCK (4x2)	31 = BR - 138.7" W.B. (Club Cab)		
	R8 = (T300) CONVENTIONAL TRUCK (4x4)			

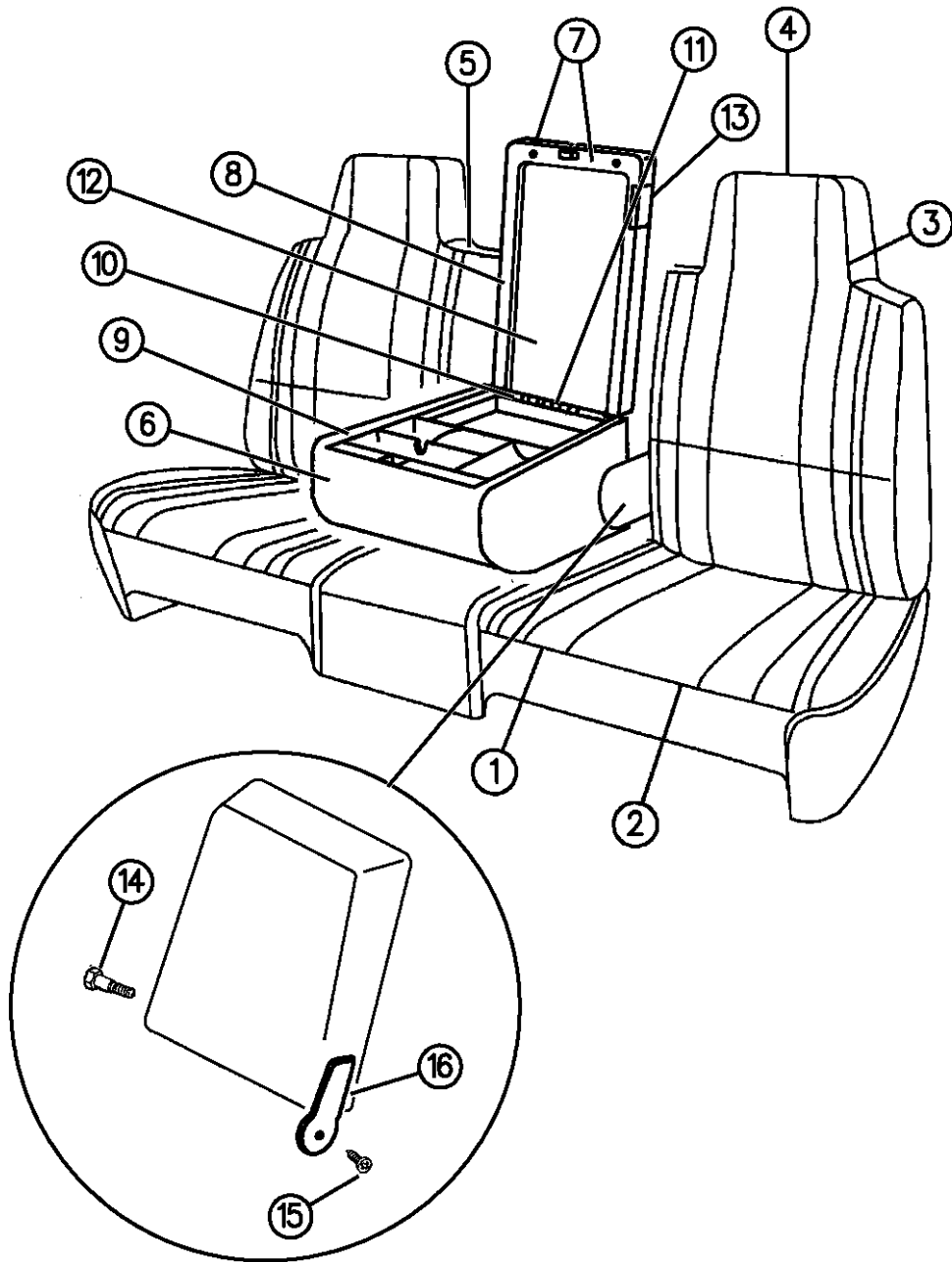

94379 540

AR = use ase required - = Non illustrated part

SEAT--FRONT STANDARD CAB BR BODY, TRIM CODE P1

Figure IBR-540

IBR-540B

ITEM	PART NUMBER	QTY	BODY	MODEL	DESCRIPTION
					1996
	0PV68SP8	1			Blue Spruce, (P1P8)
	0PV68SFF	1			Driftwood, (P1F6)
	0PV68SDS	1			Quartz, (P1D5)
					Center
					1994, Up to 6-7-94
	0JV53PB7	1			Blue, (P1B7)
	0JV53PDS	1			Quartz, (P1D5)
	0JV53PFF	1			Driftwood, (P1F6)
	0JV53PMA	1			Red, (P1M6)
					After 6-7-94 & 1995
	0MT78RB7	1			Blue, (P1B7)
	0MT78RDS	1			Quartz, (P1D5)
	0MT78RFF	1			Driftwood, (P1F6)
	0MT78RMA	1			Red, (P1M6)
					1996
	0MT78SP8	1			Blue Spruce, (P1P8)
	0MT78RFF	1			Driftwood, (P1F6)
	0MT78RDS	1			Quartz, (P1D5)
2					COVER, Cushion Right

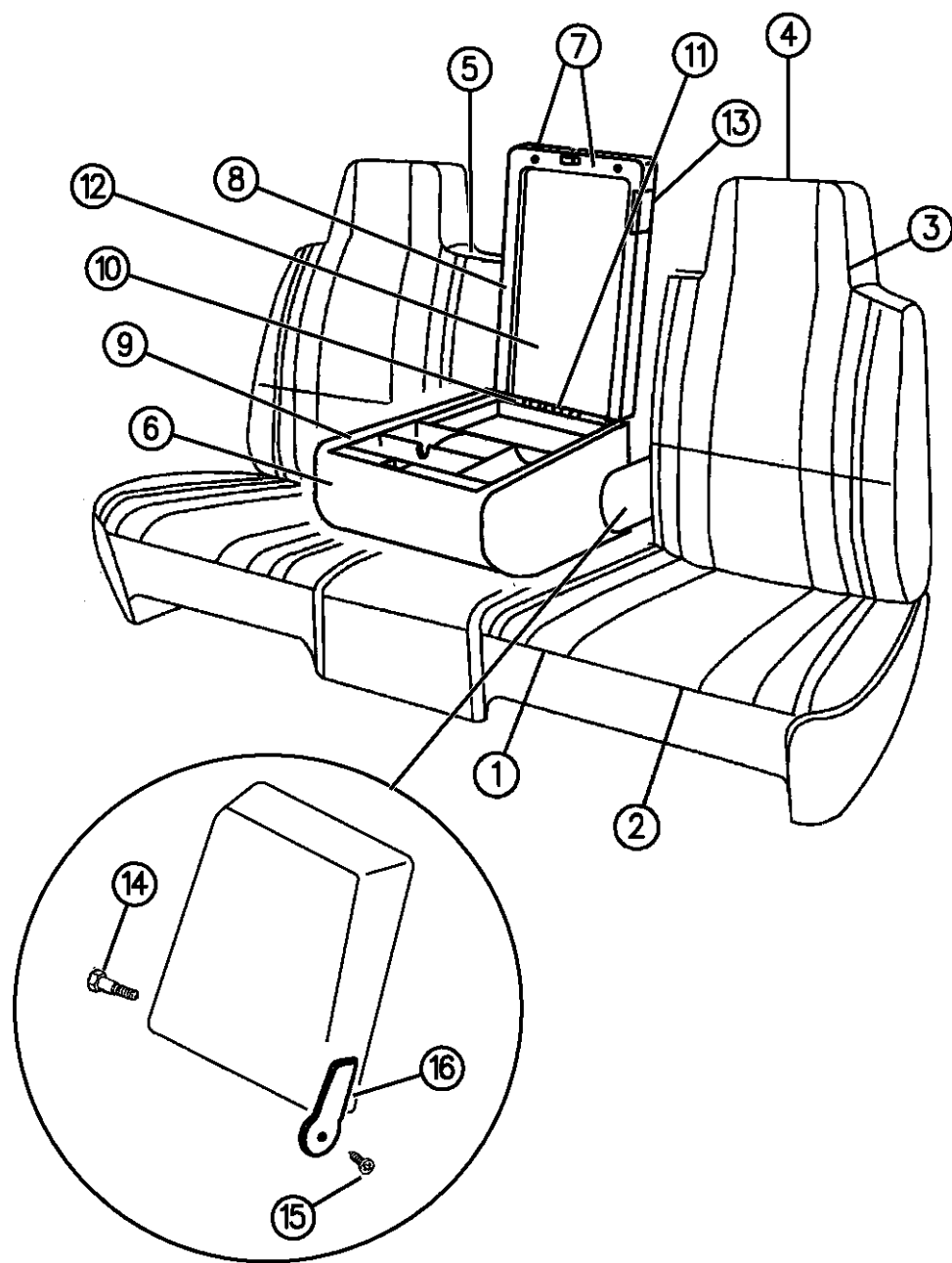

94379 540

RAM VAN/WAGON DAKOTA RAM PICKUP, RAM CAB AND CHASSIS (943)

SERIES	LINE	BODY	ENGINE	TRANSMISSION
NA = Not Available	N1 = MID SIZE PICK-UP (4x2)	51 = Wagon - 127" W.B.	NA = Not Available	NA = Not Available
	B1 = VANS AND WAGONS (4x2)	13 = Van - 127X" W.B.		
	B2 = VANS AND WAGONS (4x2)	12 = Van - 127" W.B.		
	B3 = VANS AND WAGONS (4x2)	11 = Van - 109" W.B.		
	R1 = (T300) CONVENTIONAL TRUCK (4x2)	51 = Wagon - 109" W.B.		
	R2 = (T300) CONVENTIONAL TRUCK (4x2)	52 = Wagon - 127X" W.B.		
	R3 = (T300) CONVENTIONAL TRUCK (4x2)	61 = BR - 118.7" W.B.		
	R4 = (T300) CONVENTIONAL TRUCK (4x2)	62 = BR - 134.7" W.B.		
	R5 = (T300) CONVENTIONAL TRUCK (4x2)	63 = BR - 138.7" W.B. (Cab & Chassis)		
	R6 = (T300) CONVENTIONAL TRUCK (4x2)	64 = BR - 162.7" W.B. (Cab & Chassis)		
	R7 = (T300) CONVENTIONAL TRUCK (4x2)	31 = BR - 138.7" W.B. (Club Cab)		
	R8 = (T300) CONVENTIONAL TRUCK (4x4)			

AR = use ase required - = Non illustrated part

SEAT--FRONT STANDARD CAB BR BODY, TRIM CODE P1

Figure IBR-540

IBR-540B

ITEM	PART NUMBER	QTY	BODY	MODEL	DESCRIPTION
------	-------------	-----	------	-------	-------------

					1994-95
	0JV58PB7	1			Blue, (P1B7)
	0JV58PFF	1			Driftwood, (P1F6)
	0JV58PDS	1			Quartz, (P1D5)
	0JV58PMA	1			Red, (P1M6)
					1996
	0PV78SP8	1			Blue Spruce, (P1P8)
	0PV78SFF	1			Driftwood, (P1F6)
	0PV78SDS	1			Quartz, (P1D5)
					Left
					1994-95
	0JV59PB7	1			Blue, (P1B7)
	0JV59PFF	1			Driftwood, (P1F6)
	0JV59PDS	1			Quartz, (P1D5)
	0JV59PMA	1			Red, (P1M6)
					1996
	0PV79SP8	1			Blue Spruce, (P1P8)
	0PV79SFF	1			Driftwood, (P1F6)
	0PV79SDS	1			Quartz, (P1D5)
					Left - w/Power
					1994-95

RAM VAN/WAGON DAKOTA RAM PICKUP, RAM CAB AND CHASSIS (943)

SERIES	LINE	BODY	ENGINE	TRANSMISSION
NA = Not Available	N1 = MID SIZE PICK-UP (4x2)	51 = Wagon - 127" W.B.	NA = Not Available	NA = Not Available
	B1 = VANS AND WAGONS (4x2)	13 = Van - 127X" W.B.		
	B2 = VANS AND WAGONS (4x2)	12 = Van - 127" W.B.		
	B3 = VANS AND WAGONS (4x2)	11 = Van - 109" W.B.		
	R1 = (T300) CONVENTIONAL TRUCK (4x2)	51 = Wagon - 109" W.B.		
	R2 = (T300) CONVENTIONAL TRUCK (4x2)	52 = Wagon - 127X" W.B.		
	R3 = (T300) CONVENTIONAL TRUCK (4x2)	61 = BR - 118.7" W.B.		
	R4 = (T300) CONVENTIONAL TRUCK (4x2)	62 = BR - 134.7" W.B.		
	R5 = (T300) CONVENTIONAL TRUCK (4x2)	63 = BR - 138.7" W.B. (Cab & Chassis)		
	R6 = (T300) CONVENTIONAL TRUCK (4x2)	64 = BR - 162.7" W.B. (Cab & Chassis)		
	R7 = (T300) CONVENTIONAL TRUCK (4x2)	31 = BR - 138.7" W.B. (Club Cab)		
	R8 = (T300) CONVENTIONAL TRUCK (4x4)			
	R9 = (T300) CONVENTIONAL TRUCK (4x4)			
	R10 = (T300) CONVENTIONAL TRUCK (4x4)			
	R11 = (T300) CONVENTIONAL TRUCK (4x4)			
	R12 = (T300) CONVENTIONAL TRUCK (4x4)			
	R13 = (T300) CONVENTIONAL TRUCK (4x4)			
	R14 = (T300) CONVENTIONAL TRUCK (4x4)			
	R15 = (T300) CONVENTIONAL TRUCK (4x4)			
	R16 = (T300) CONVENTIONAL TRUCK (4x4)			
	R17 = (T300) CONVENTIONAL TRUCK (4x4)			
	R18 = (T300) CONVENTIONAL TRUCK (4x4)			
	R19 = (T300) CONVENTIONAL TRUCK (4x4)			
	R20 = (T300) CONVENTIONAL TRUCK (4x4)			
	R21 = (T300) CONVENTIONAL TRUCK (4x4)			
	R22 = (T300) CONVENTIONAL TRUCK (4x4)			
	R23 = (T300) CONVENTIONAL TRUCK (4x4)			
	R24 = (T300) CONVENTIONAL TRUCK (4x4)			
	R25 = (T300) CONVENTIONAL TRUCK (4x4)			
	R26 = (T300) CONVENTIONAL TRUCK (4x4)			
	R27 = (T300) CONVENTIONAL TRUCK (4x4)			
	R28 = (T300) CONVENTIONAL TRUCK (4x4)			
	R29 = (T300) CONVENTIONAL TRUCK (4x4)			
	R30 = (T300) CONVENTIONAL TRUCK (4x4)			
	R31 = (T300) CONVENTIONAL TRUCK (4x4)			
	R32 = (T300) CONVENTIONAL TRUCK (4x4)			
	R33 = (T300) CONVENTIONAL TRUCK (4x4)			
	R34 = (T300) CONVENTIONAL TRUCK (4x4)			
	R35 = (T300) CONVENTIONAL TRUCK (4x4)			
	R36 = (T300) CONVENTIONAL TRUCK (4x4)			
	R37 = (T300) CONVENTIONAL TRUCK (4x4)			
	R38 = (T300) CONVENTIONAL TRUCK (4x4)			
	R39 = (T300) CONVENTIONAL TRUCK (4x4)			
	R40 = (T300) CONVENTIONAL TRUCK (4x4)			
	R41 = (T300) CONVENTIONAL TRUCK (4x4)			
	R42 = (T300) CONVENTIONAL TRUCK (4x4)			
	R43 = (T300) CONVENTIONAL TRUCK (4x4)			
	R44 = (T300) CONVENTIONAL TRUCK (4x4)			
	R45 = (T300) CONVENTIONAL TRUCK (4x4)			
	R46 = (T300) CONVENTIONAL TRUCK (4x4)			
	R47 = (T300) CONVENTIONAL TRUCK (4x4)			
	R48 = (T300) CONVENTIONAL TRUCK (4x4)			
	R49 = (T300) CONVENTIONAL TRUCK (4x4)			
	R50 = (T300) CONVENTIONAL TRUCK (4x4)			
	R51 = (T300) CONVENTIONAL TRUCK (4x4)			
	R52 = (T300) CONVENTIONAL TRUCK (4x4)			
	R53 = (T300) CONVENTIONAL TRUCK (4x4)			
	R54 = (T300) CONVENTIONAL TRUCK (4x4)			
	R55 = (T300) CONVENTIONAL TRUCK (4x4)			
	R56 = (T300) CONVENTIONAL TRUCK (4x4)			
	R57 = (T300) CONVENTIONAL TRUCK (4x4)			
	R58 = (T300) CONVENTIONAL TRUCK (4x4)			
	R59 = (T300) CONVENTIONAL TRUCK (4x4)			
	R60 = (T300) CONVENTIONAL TRUCK (4x4)			
	R61 = (T300) CONVENTIONAL TRUCK (4x4)			
	R62 = (T300) CONVENTIONAL TRUCK (4x4)			
	R63 = (T300) CONVENTIONAL TRUCK (4x4)			
	R64 = (T300) CONVENTIONAL TRUCK (4x4)			
	R65 = (T300) CONVENTIONAL TRUCK (4x4)			
	R66 = (T300) CONVENTIONAL TRUCK (4x4)			
	R67 = (T300) CONVENTIONAL TRUCK (4x4)			
	R68 = (T300) CONVENTIONAL TRUCK (4x4)			
	R69 = (T300) CONVENTIONAL TRUCK (4x4)			
	R70 = (T300) CONVENTIONAL TRUCK (4x4)			
	R71 = (T300) CONVENTIONAL TRUCK (4x4)			
	R72 = (T300) CONVENTIONAL TRUCK (4x4)			
	R73 = (T300) CONVENTIONAL TRUCK (4x4)			
	R74 = (T300) CONVENTIONAL TRUCK (4x4)			
	R75 = (T300) CONVENTIONAL TRUCK (4x4)			
	R76 = (T300) CONVENTIONAL TRUCK (4x4)			
	R77 = (T300) CONVENTIONAL TRUCK (4x4)			
	R78 = (T300) CONVENTIONAL TRUCK (4x4)			
	R79 = (T300) CONVENTIONAL TRUCK (4x4)			
	R80 = (T300) CONVENTIONAL TRUCK (4x4)			
	R81 = (T300) CONVENTIONAL TRUCK (4x4)			
	R82 = (T300) CONVENTIONAL TRUCK (4x4)			
	R83 = (T300) CONVENTIONAL TRUCK (4x4)			
	R84 = (T300) CONVENTIONAL TRUCK (4x4)			
	R85 = (T300) CONVENTIONAL TRUCK (4x4)			
	R86 = (T300) CONVENTIONAL TRUCK (4x4)			
	R87 = (T300) CONVENTIONAL TRUCK (4x4)			
	R88 = (T300) CONVENTIONAL TRUCK (4x4)			
	R89 = (T300) CONVENTIONAL TRUCK (4x4)			
	R90 = (T300) CONVENTIONAL TRUCK (4x4)			
	R91 = (T300) CONVENTIONAL TRUCK (4x4)			
	R92 = (T300) CONVENTIONAL TRUCK (4x4)			
	R93 = (T300) CONVENTIONAL TRUCK (4x4)			
	R94 = (T300) CONVENTIONAL TRUCK (4x4)			
	R95 = (T300) CONVENTIONAL TRUCK (4x4)			
	R96 = (T300) CONVENTIONAL TRUCK (4x4)			
	R97 = (T300) CONVENTIONAL TRUCK (4x4)			
	R98 = (T300) CONVENTIONAL TRUCK (4x4)			
	R99 = (T300) CONVENTIONAL TRUCK (4x4)			
	R100 = (T300) CONVENTIONAL TRUCK (4x4)			

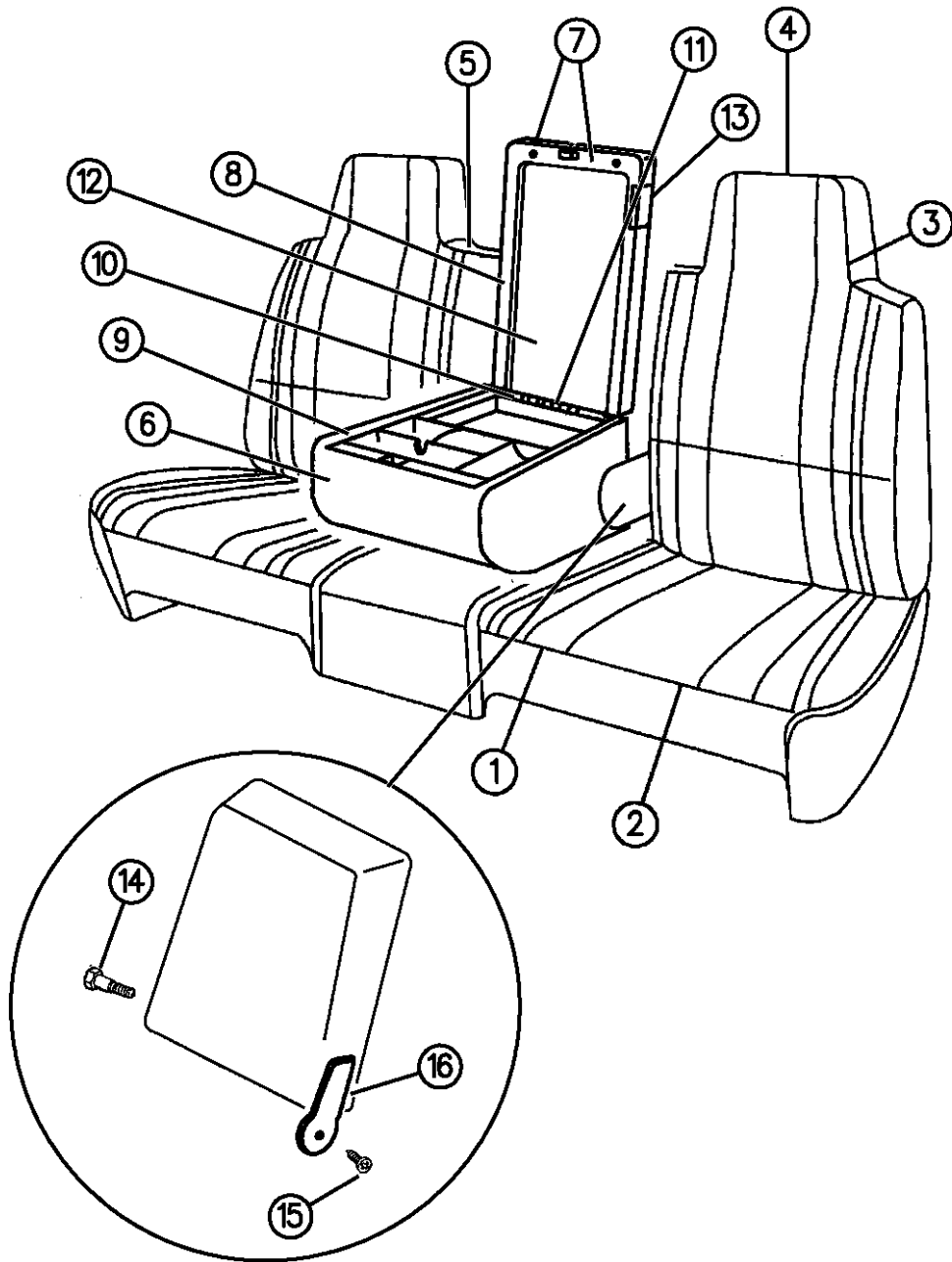

94379 540

AR = use ase required - = Non illustrated part

SEAT--FRONT STANDARD CAB BR BODY, TRIM CODE P1
Figure IBR-540

IBR-540B

ITEM	PART NUMBER	QTY	BODY	MODEL	DESCRIPTION
------	-------------	-----	------	-------	-------------

	0JV72PB7	1			Blue, (P1B7)
	0JV72PFF	1			Driftwood, (P1F6)
	0JV72PDS	1			Quartz, (P1D5)
	0JV72PMA	1			Red, (P1M6)
					1996
	0PV75SP8	1			Blue Spruce, (P1P8)
	0PV75SFF	1			Driftwood, (P1F6)
	0PV75SDS	1			Quartz, (P1D5)
					Center
					1994, Up to 6-7-94
	0JV56PB7	1			Blue, (P1B7)
	0JV56PFF	1			Driftwood, (P1F6)
	0JV56PDS	1			Quartz, (P1D5)
	0JV56PMA	1			Red, (P1M6)
					After 6-7-94 & 1995
	0MT79RB7	1			Blue, (P1B7)
	0MT79RDS	1			Quartz, (P1D5)
	0MT79RFF	1			Driftwood, (P1F6)
	0MT79RMA	1			Red, (P1M6)
					1996
	0MT79SP8	1			Blue Spruce, (P1P8)

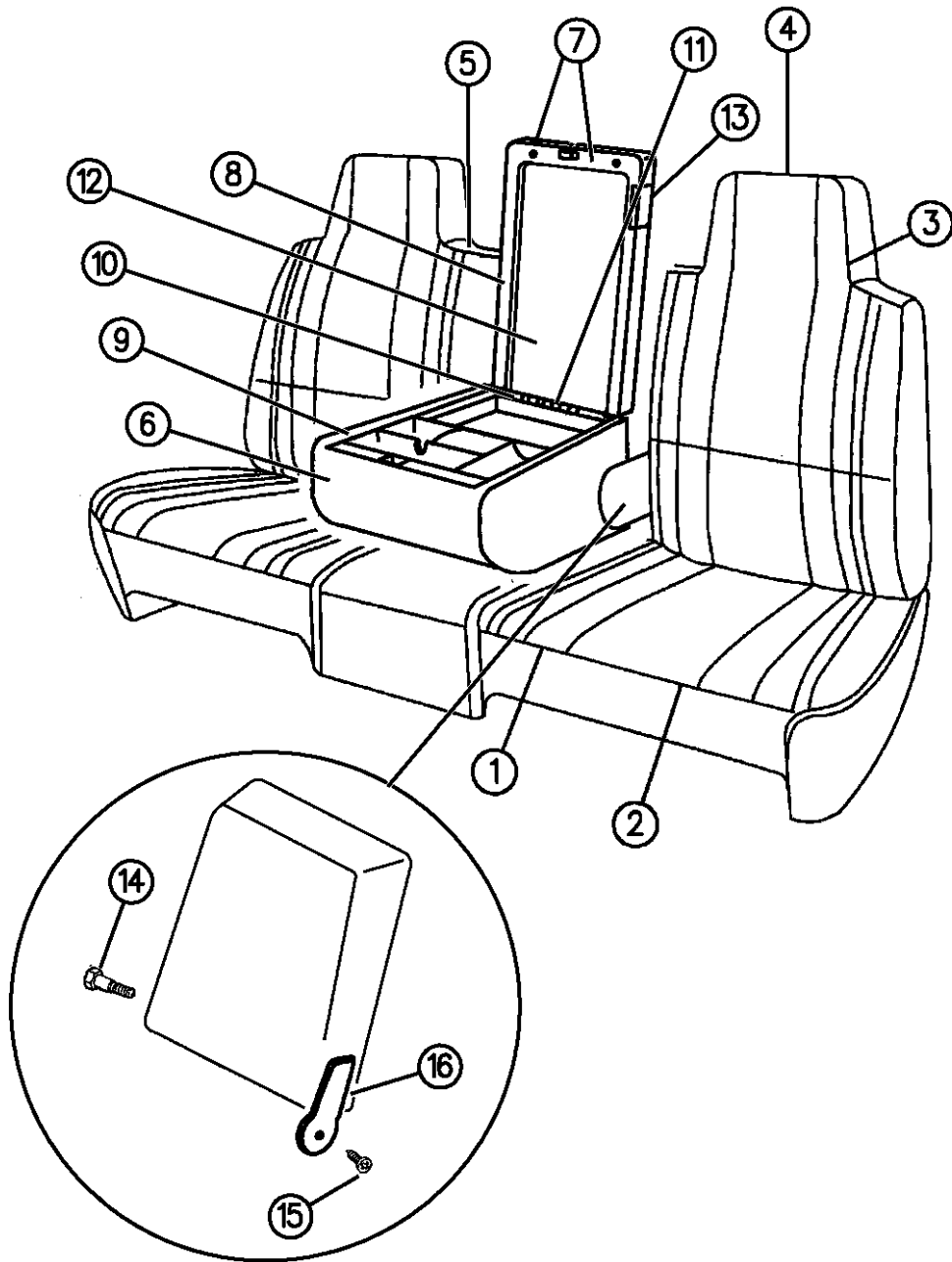

94379 540

RAM VAN/WAGON DAKOTA RAM PICKUP, RAM CAB AND CHASSIS (943)

SERIES	LINE	BODY	ENGINE	TRANSMISSION
NA = Not Available	N1 = MID SIZE PICK-UP (4x2)	51 = Wagon - 127" W.B.	NA = Not Available	NA = Not Available
	B1 = VANS AND WAGONS (4x2)	13 = Van - 127X" W.B.		
	B2 = VANS AND WAGONS (4x2)	12 = Van - 127" W.B.		
	B3 = VANS AND WAGONS (4x2)	11 = Van - 109" W.B.		
	R1 = (T300) CONVENTIONAL TRUCK (4x2)	51 = Wagon - 109" W.B.		
	R2 = (T300) CONVENTIONAL TRUCK (4x2)	52 = Wagon - 127X" W.B.		
	R3 = (T300) CONVENTIONAL TRUCK (4x2)	61 = BR - 118.7" W.B.		
	R4 = (T300) CONVENTIONAL TRUCK (4x2)	62 = BR - 134.7" W.B.		
	R5 = (T300) CONVENTIONAL TRUCK (4x2)	63 = BR - 138.7" W.B. (Cab & Chassis)		
	R6 = (T300) CONVENTIONAL TRUCK (4x2)	64 = BR - 162.7" W.B. (Cab & Chassis)		
	R7 = (T300) CONVENTIONAL TRUCK (4x2)	31 = BR - 138.7" W.B. (Club Cab)		
	R8 = (T300) CONVENTIONAL TRUCK (4x4)			
	R9 = (T300) CONVENTIONAL TRUCK (4x4)			
	R10 = (T300) CONVENTIONAL TRUCK (4x4)			
	R11 = (T300) CONVENTIONAL TRUCK (4x4)			
	R12 = (T300) CONVENTIONAL TRUCK (4x4)			
	R13 = (T300) CONVENTIONAL TRUCK (4x4)			
	R14 = (T300) CONVENTIONAL TRUCK (4x4)			
	R15 = (T300) CONVENTIONAL TRUCK (4x4)			
	R16 = (T300) CONVENTIONAL TRUCK (4x4)			
	R17 = (T300) CONVENTIONAL TRUCK (4x4)			
	R18 = (T300) CONVENTIONAL TRUCK (4x4)			
	R19 = (T300) CONVENTIONAL TRUCK (4x4)			
	R20 = (T300) CONVENTIONAL TRUCK (4x4)			
	R21 = (T300) CONVENTIONAL TRUCK (4x4)			
	R22 = (T300) CONVENTIONAL TRUCK (4x4)			
	R23 = (T300) CONVENTIONAL TRUCK (4x4)			
	R24 = (T300) CONVENTIONAL TRUCK (4x4)			
	R25 = (T300) CONVENTIONAL TRUCK (4x4)			
	R26 = (T300) CONVENTIONAL TRUCK (4x4)			
	R27 = (T300) CONVENTIONAL TRUCK (4x4)			
	R28 = (T300) CONVENTIONAL TRUCK (4x4)			
	R29 = (T300) CONVENTIONAL TRUCK (4x4)			
	R30 = (T300) CONVENTIONAL TRUCK (4x4)			
	R31 = (T300) CONVENTIONAL TRUCK (4x4)			
	R32 = (T300) CONVENTIONAL TRUCK (4x4)			
	R33 = (T300) CONVENTIONAL TRUCK (4x4)			
	R34 = (T300) CONVENTIONAL TRUCK (4x4)			
	R35 = (T300) CONVENTIONAL TRUCK (4x4)			
	R36 = (T300) CONVENTIONAL TRUCK (4x4)			
	R37 = (T300) CONVENTIONAL TRUCK (4x4)			
	R38 = (T300) CONVENTIONAL TRUCK (4x4)			
	R39 = (T300) CONVENTIONAL TRUCK (4x4)			
	R40 = (T300) CONVENTIONAL TRUCK (4x4)			
	R41 = (T300) CONVENTIONAL TRUCK (4x4)			
	R42 = (T300) CONVENTIONAL TRUCK (4x4)			
	R43 = (T300) CONVENTIONAL TRUCK (4x4)			
	R44 = (T300) CONVENTIONAL TRUCK (4x4)			
	R45 = (T300) CONVENTIONAL TRUCK (4x4)			
	R46 = (T300) CONVENTIONAL TRUCK (4x4)			
	R47 = (T300) CONVENTIONAL TRUCK (4x4)			
	R48 = (T300) CONVENTIONAL TRUCK (4x4)			
	R49 = (T300) CONVENTIONAL TRUCK (4x4)			
	R50 = (T300) CONVENTIONAL TRUCK (4x4)			
	R51 = (T300) CONVENTIONAL TRUCK (4x4)			
	R52 = (T300) CONVENTIONAL TRUCK (4x4)			
	R53 = (T300) CONVENTIONAL TRUCK (4x4)			
	R54 = (T300) CONVENTIONAL TRUCK (4x4)			
	R55 = (T300) CONVENTIONAL TRUCK (4x4)			
	R56 = (T300) CONVENTIONAL TRUCK (4x4)			
	R57 = (T300) CONVENTIONAL TRUCK (4x4)			
	R58 = (T300) CONVENTIONAL TRUCK (4x4)			
	R59 = (T300) CONVENTIONAL TRUCK (4x4)			
	R60 = (T300) CONVENTIONAL TRUCK (4x4)			
	R61 = (T300) CONVENTIONAL TRUCK (4x4)			
	R62 = (T300) CONVENTIONAL TRUCK (4x4)			
	R63 = (T300) CONVENTIONAL TRUCK (4x4)			
	R64 = (T300) CONVENTIONAL TRUCK (4x4)			
	R65 = (T300) CONVENTIONAL TRUCK (4x4)			
	R66 = (T300) CONVENTIONAL TRUCK (4x4)			
	R67 = (T300) CONVENTIONAL TRUCK (4x4)			
	R68 = (T300) CONVENTIONAL TRUCK (4x4)			
	R69 = (T300) CONVENTIONAL TRUCK (4x4)			
	R70 = (T300) CONVENTIONAL TRUCK (4x4)			
	R71 = (T300) CONVENTIONAL TRUCK (4x4)			
	R72 = (T300) CONVENTIONAL TRUCK (4x4)			
	R73 = (T300) CONVENTIONAL TRUCK (4x4)			
	R74 = (T300) CONVENTIONAL TRUCK (4x4)			
	R75 = (T300) CONVENTIONAL TRUCK (4x4)			
	R76 = (T300) CONVENTIONAL TRUCK (4x4)			
	R77 = (T300) CONVENTIONAL TRUCK (4x4)			
	R78 = (T300) CONVENTIONAL TRUCK (4x4)			
	R79 = (T300) CONVENTIONAL TRUCK (4x4)			
	R80 = (T300) CONVENTIONAL TRUCK (4x4)			
	R81 = (T300) CONVENTIONAL TRUCK (4x4)			
	R82 = (T300) CONVENTIONAL TRUCK (4x4)			
	R83 = (T300) CONVENTIONAL TRUCK (4x4)			
	R84 = (T300) CONVENTIONAL TRUCK (4x4)			
	R85 = (T300) CONVENTIONAL TRUCK (4x4)			
	R86 = (T300) CONVENTIONAL TRUCK (4x4)			
	R87 = (T300) CONVENTIONAL TRUCK (4x4)			
	R88 = (T300) CONVENTIONAL TRUCK (4x4)			
	R89 = (T300) CONVENTIONAL TRUCK (4x4)			
	R90 = (T300) CONVENTIONAL TRUCK (4x4)			
	R91 = (T300) CONVENTIONAL TRUCK (4x4)			
	R92 = (T300) CONVENTIONAL TRUCK (4x4)			
	R93 = (T300) CONVENTIONAL TRUCK (4x4)			
	R94 = (T300) CONVENTIONAL TRUCK (4x4)			
	R95 = (T300) CONVENTIONAL TRUCK (4x4)			
	R96 = (T300) CONVENTIONAL TRUCK (4x4)			
	R97 = (T300) CONVENTIONAL TRUCK (4x4)			
	R98 = (T300) CONVENTIONAL TRUCK (4x4)			
	R99 = (T300) CONVENTIONAL TRUCK (4x4)			
	R100 = (T300) CONVENTIONAL TRUCK (4x4)			

AR = use ase required - = Non illustrated part

SEAT--FRONT STANDARD CAB BR BODY, TRIM CODE P1
Figure IBR-540

IBR-540B

ITEM	PART NUMBER	QTY	BODY	MODEL	DESCRIPTION
	OMT79RFF	1			Driftwood, (P1F6)
	OMT79RDS	1			Quartz, (P1D5)
3					BACK, w/Spring, Frame, Pad and Cover Right 1994, Up to 6-7-94
	0JV60PB7	1			Blue, (P1B7)
	0JV60PFF	1			Driftwood, (P1F6)
	0JV60PDS	1			Quartz, (P1D5)
	0JV60PMA	1			Red, (P1M6) After 6-7-94 & 1995
	OMT92RB7	1			Blue, (P1B7)
	OMT92RDS	1			Quartz, (P1D5)
	OMT92RFF	1			Driftwood, (P1F6)
	OMT92RMA	1			Red, (P1M6) 1996
	0PV76SP8	1			Blue Spruce, (P1P8)
	0PV76SFF	1			Driftwood, (P1F6)
	0PV76SDS	1			Quartz, (P1D5) Left 1994, Up to 6-7-94
	0JV61PB7	1			Blue, (P1B7)

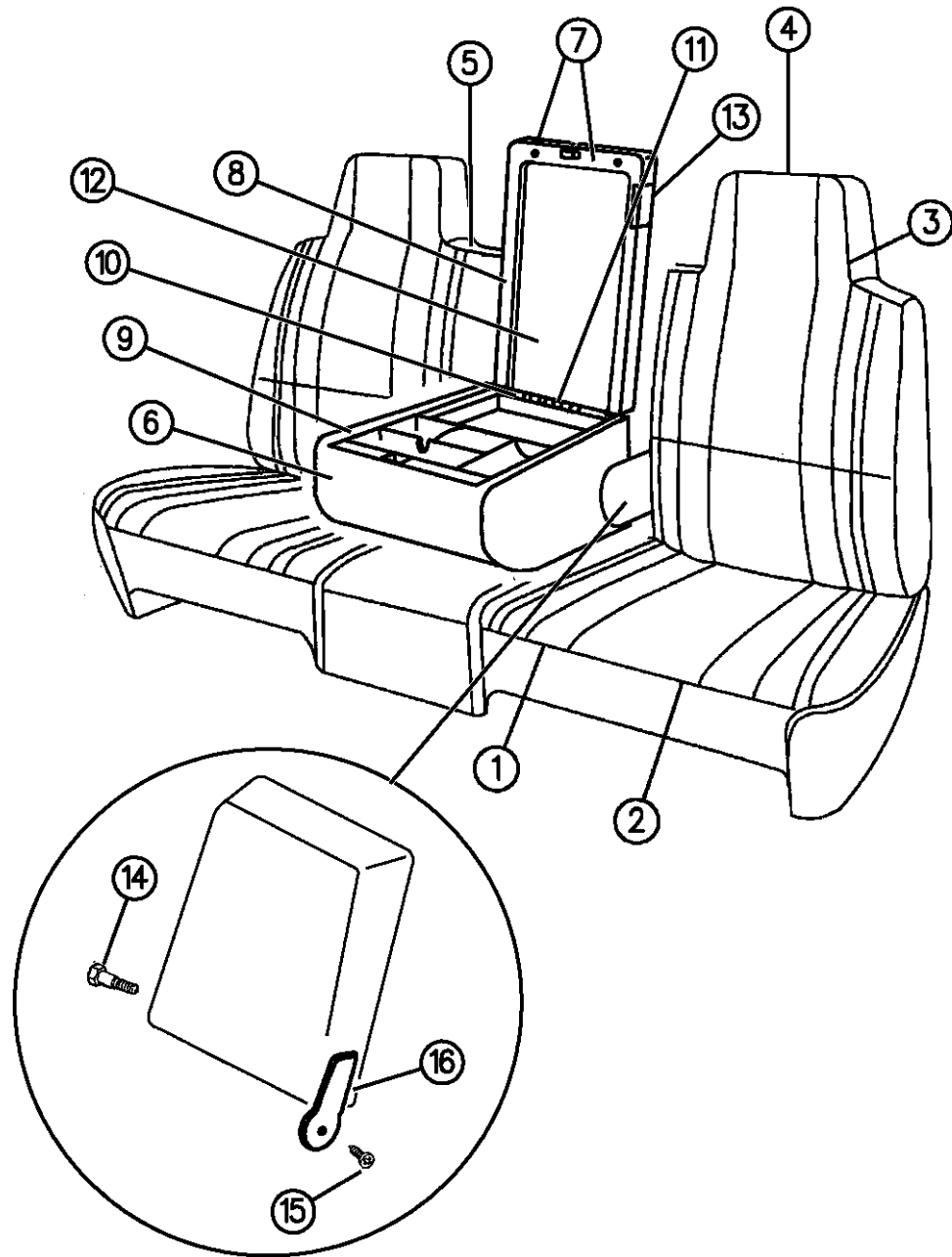

94379 540

RAM VAN/WAGON DAKOTA RAM PICKUP, RAM CAB AND CHASSIS (943)

SERIES	LINE	BODY	ENGINE	TRANSMISSION
NA = Not Available	N1 = MID SIZE PICK-UP (4x2)	51 = Wagon - 127" W.B.	NA = Not Available	NA = Not Available
	B1 = VANS AND WAGONS (4x2)	13 = Van - 127X" W.B.		
	B2 = VANS AND WAGONS (4x2)	12 = Van - 127" W.B.		
	B3 = VANS AND WAGONS (4x2)	11 = Van - 109" W.B.		
	R1 = (T300) CONVENTIONAL TRUCK (4x2)	51 = Wagon - 109" W.B.		
	R2 = (T300) CONVENTIONAL TRUCK (4x2)	52 = Wagon - 127X" W.B.		
	R3 = (T300) CONVENTIONAL TRUCK (4x2)	61 = BR - 118.7" W.B.		
	R4 = (T300) CONVENTIONAL TRUCK (4x2)	62 = BR - 134.7" W.B.		
	R5 = (T300) CONVENTIONAL TRUCK (4x2)	63 = BR - 138.7" W.B. (Cab & Chassis)		
	R6 = (T300) CONVENTIONAL TRUCK (4x2)	64 = BR - 162.7" W.B. (Cab & Chassis)		
	R7 = (T300) CONVENTIONAL TRUCK (4x2)	31 = BR - 138.7" W.B. (Club Cab)		
	R8 = (T300) CONVENTIONAL TRUCK (4x4)			

AR = use ase required - = Non illustrated part

SEAT--FRONT STANDARD CAB BR BODY, TRIM CODE P1

Figure IBR-540

IBR-540B

ITEM	PART NUMBER	QTY	BODY	MODEL	DESCRIPTION
	0JV61PFF	1			Driftwood, (P1F6)
	0JV61PDS	1			Quartz, (P1D5)
	0JV61PMA	1			Red, (P1M6)
					After 6-7-94 & 1995
	0MT93RB7	1			Blue, (P1B7)
	0MT93RDS	1			Quartz, (P1D5)
	0MT93RFF	1			Driftwood, (P1F6)
	0MT93RMA	1			Red, (P1M6)
					1996, w/Lumbar
	0PV77SP8	1			Blue Spruce, (P1P8)
	0PV77SFF	1			Driftwood, (P1F6)
	0PV77SDS	1			Quartz, (P1D5)
					1996, w/o Lumbar
	0PW06SP8	1			Blue Spruce, (P1P8)
	0PW06SFF	1			Driftwood, (P1F6)
	0PW06SD5	1			Quartz, (P1D5)
					Left - w/Power
					1994, Up to 6-7-94
	0JW01PB7	1			Blue, (P1B7)
	0JW01PFF	1			Driftwood, (P1F6)
	0JW01PDS	1			Quartz, (P1D5)

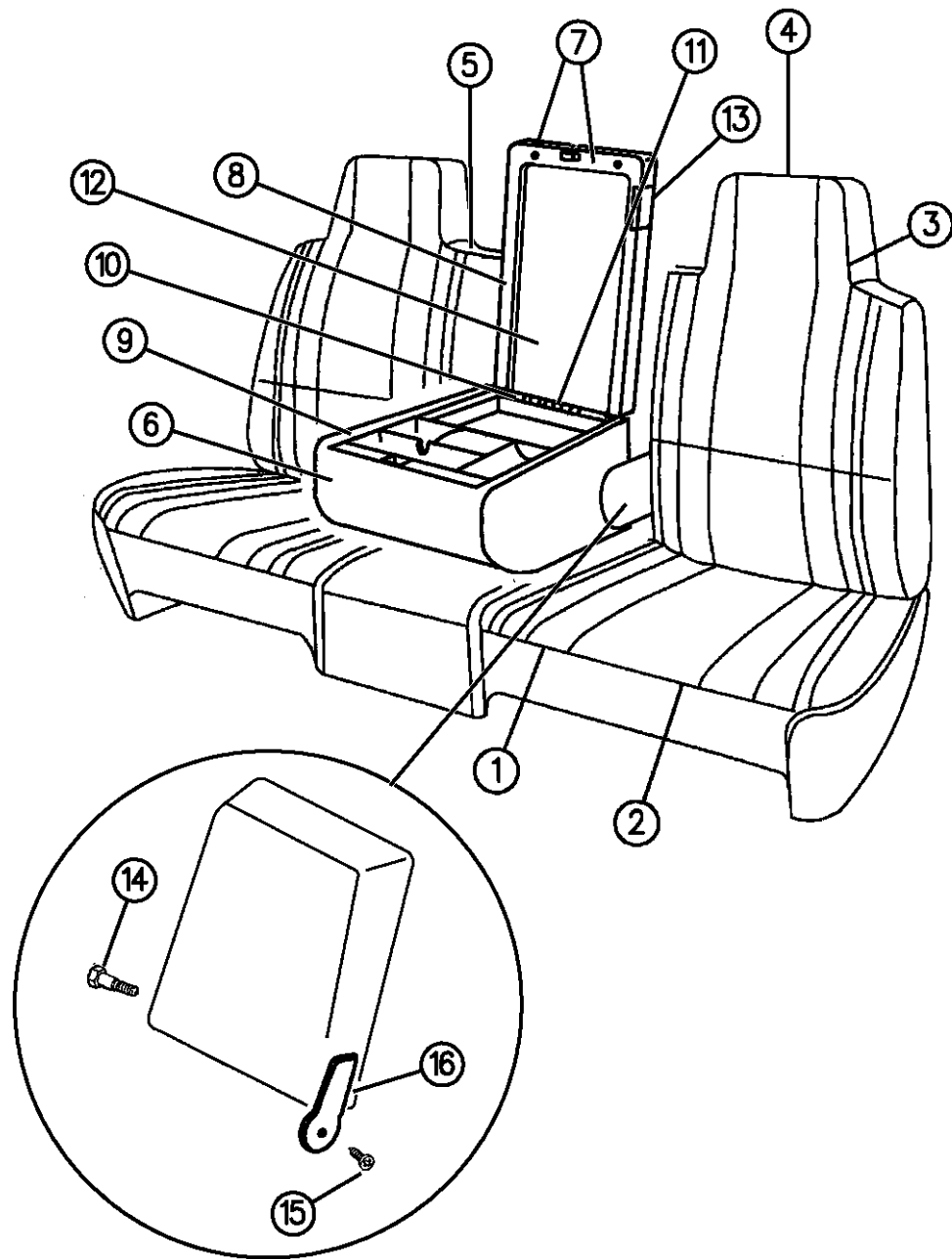

94379 540

RAM VAN/WAGON DAKOTA RAM PICKUP, RAM CAB AND CHASSIS (943)

SERIES	LINE	BODY	ENGINE	TRANSMISSION
NA = Not Available	N1 = MID SIZE PICK-UP (4x2)	51 = Wagon - 127" W.B.	NA = Not Available	NA = Not Available
	B1 = VANS AND WAGONS (4x2)	13 = Van - 127X" W.B.		
	B2 = VANS AND WAGONS (4x2)	12 = Van - 127" W.B.		
	B3 = VANS AND WAGONS (4x2)	11 = Van - 109" W.B.		
	R1 = (T300) CONVENTIONAL TRUCK (4x2)	51 = Wagon - 109" W.B.		
	R2 = (T300) CONVENTIONAL TRUCK (4x2)	52 = Wagon - 127X" W.B.		
	R3 = (T300) CONVENTIONAL TRUCK (4x2)	61 = BR - 118.7" W.B.		
	R4 = (T300) CONVENTIONAL TRUCK (4x2)	62 = BR - 134.7" W.B.		
	R5 = (T300) CONVENTIONAL TRUCK (4x2)	63 = BR - 138.7" W.B. (Cab & Chassis)		
	R6 = (T300) CONVENTIONAL TRUCK (4x2)	64 = BR - 162.7" W.B. (Cab & Chassis)		
	R7 = (T300) CONVENTIONAL TRUCK (4x2)	31 = BR - 138.7" W.B. (Club Cab)		
	R8 = (T300) CONVENTIONAL TRUCK (4x4)			
	R9 = (T300) CONVENTIONAL TRUCK (4x4)			
	R10 = (T300) CONVENTIONAL TRUCK (4x4)			
	R11 = (T300) CONVENTIONAL TRUCK (4x4)			
	R12 = (T300) CONVENTIONAL TRUCK (4x4)			
	R13 = (T300) CONVENTIONAL TRUCK (4x4)			
	R14 = (T300) CONVENTIONAL TRUCK (4x4)			
	R15 = (T300) CONVENTIONAL TRUCK (4x4)			
	R16 = (T300) CONVENTIONAL TRUCK (4x4)			
	R17 = (T300) CONVENTIONAL TRUCK (4x4)			
	R18 = (T300) CONVENTIONAL TRUCK (4x4)			
	R19 = (T300) CONVENTIONAL TRUCK (4x4)			
	R20 = (T300) CONVENTIONAL TRUCK (4x4)			
	R21 = (T300) CONVENTIONAL TRUCK (4x4)			
	R22 = (T300) CONVENTIONAL TRUCK (4x4)			
	R23 = (T300) CONVENTIONAL TRUCK (4x4)			
	R24 = (T300) CONVENTIONAL TRUCK (4x4)			
	R25 = (T300) CONVENTIONAL TRUCK (4x4)			
	R26 = (T300) CONVENTIONAL TRUCK (4x4)			
	R27 = (T300) CONVENTIONAL TRUCK (4x4)			
	R28 = (T300) CONVENTIONAL TRUCK (4x4)			
	R29 = (T300) CONVENTIONAL TRUCK (4x4)			
	R30 = (T300) CONVENTIONAL TRUCK (4x4)			
	R31 = (T300) CONVENTIONAL TRUCK (4x4)			
	R32 = (T300) CONVENTIONAL TRUCK (4x4)			
	R33 = (T300) CONVENTIONAL TRUCK (4x4)			
	R34 = (T300) CONVENTIONAL TRUCK (4x4)			
	R35 = (T300) CONVENTIONAL TRUCK (4x4)			
	R36 = (T300) CONVENTIONAL TRUCK (4x4)			
	R37 = (T300) CONVENTIONAL TRUCK (4x4)			
	R38 = (T300) CONVENTIONAL TRUCK (4x4)			
	R39 = (T300) CONVENTIONAL TRUCK (4x4)			
	R40 = (T300) CONVENTIONAL TRUCK (4x4)			
	R41 = (T300) CONVENTIONAL TRUCK (4x4)			
	R42 = (T300) CONVENTIONAL TRUCK (4x4)			
	R43 = (T300) CONVENTIONAL TRUCK (4x4)			
	R44 = (T300) CONVENTIONAL TRUCK (4x4)			
	R45 = (T300) CONVENTIONAL TRUCK (4x4)			
	R46 = (T300) CONVENTIONAL TRUCK (4x4)			
	R47 = (T300) CONVENTIONAL TRUCK (4x4)			
	R48 = (T300) CONVENTIONAL TRUCK (4x4)			
	R49 = (T300) CONVENTIONAL TRUCK (4x4)			
	R50 = (T300) CONVENTIONAL TRUCK (4x4)			
	R51 = (T300) CONVENTIONAL TRUCK (4x4)			
	R52 = (T300) CONVENTIONAL TRUCK (4x4)			
	R53 = (T300) CONVENTIONAL TRUCK (4x4)			
	R54 = (T300) CONVENTIONAL TRUCK (4x4)			
	R55 = (T300) CONVENTIONAL TRUCK (4x4)			
	R56 = (T300) CONVENTIONAL TRUCK (4x4)			
	R57 = (T300) CONVENTIONAL TRUCK (4x4)			
	R58 = (T300) CONVENTIONAL TRUCK (4x4)			
	R59 = (T300) CONVENTIONAL TRUCK (4x4)			
	R60 = (T300) CONVENTIONAL TRUCK (4x4)			
	R61 = (T300) CONVENTIONAL TRUCK (4x4)			
	R62 = (T300) CONVENTIONAL TRUCK (4x4)			
	R63 = (T300) CONVENTIONAL TRUCK (4x4)			
	R64 = (T300) CONVENTIONAL TRUCK (4x4)			
	R65 = (T300) CONVENTIONAL TRUCK (4x4)			
	R66 = (T300) CONVENTIONAL TRUCK (4x4)			
	R67 = (T300) CONVENTIONAL TRUCK (4x4)			
	R68 = (T300) CONVENTIONAL TRUCK (4x4)			
	R69 = (T300) CONVENTIONAL TRUCK (4x4)			
	R70 = (T300) CONVENTIONAL TRUCK (4x4)			
	R71 = (T300) CONVENTIONAL TRUCK (4x4)			
	R72 = (T300) CONVENTIONAL TRUCK (4x4)			
	R73 = (T300) CONVENTIONAL TRUCK (4x4)			
	R74 = (T300) CONVENTIONAL TRUCK (4x4)			
	R75 = (T300) CONVENTIONAL TRUCK (4x4)			
	R76 = (T300) CONVENTIONAL TRUCK (4x4)			
	R77 = (T300) CONVENTIONAL TRUCK (4x4)			
	R78 = (T300) CONVENTIONAL TRUCK (4x4)			
	R79 = (T300) CONVENTIONAL TRUCK (4x4)			
	R80 = (T300) CONVENTIONAL TRUCK (4x4)			
	R81 = (T300) CONVENTIONAL TRUCK (4x4)			
	R82 = (T300) CONVENTIONAL TRUCK (4x4)			
	R83 = (T300) CONVENTIONAL TRUCK (4x4)			
	R84 = (T300) CONVENTIONAL TRUCK (4x4)			
	R85 = (T300) CONVENTIONAL TRUCK (4x4)			
	R86 = (T300) CONVENTIONAL TRUCK (4x4)			
	R87 = (T300) CONVENTIONAL TRUCK (4x4)			
	R88 = (T300) CONVENTIONAL TRUCK (4x4)			
	R89 = (T300) CONVENTIONAL TRUCK (4x4)			
	R90 = (T300) CONVENTIONAL TRUCK (4x4)			
	R91 = (T300) CONVENTIONAL TRUCK (4x4)			
	R92 = (T300) CONVENTIONAL TRUCK (4x4)			
	R93 = (T300) CONVENTIONAL TRUCK (4x4)			
	R94 = (T300) CONVENTIONAL TRUCK (4x4)			
	R95 = (T300) CONVENTIONAL TRUCK (4x4)			
	R96 = (T300) CONVENTIONAL TRUCK (4x4)			
	R97 = (T300) CONVENTIONAL TRUCK (4x4)			
	R98 = (T300) CONVENTIONAL TRUCK (4x4)			
	R99 = (T300) CONVENTIONAL TRUCK (4x4)			
	R100 = (T300) CONVENTIONAL TRUCK (4x4)			

AR = use ase required - = Non illustrated part

SEAT--FRONT STANDARD CAB BR BODY, TRIM CODE P1
Figure IBR-540

IBR-540B

ITEM	PART NUMBER	QTY	BODY	MODEL	DESCRIPTION
	0JW01PMA	1			Red, (P1M6) After 6-7-94 & 1995
	0MT93RB7	1			Blue, (P1B7)
	0MT93RDS	1			Quartz, (P1D5)
	0MT93RFF	1			Driftwood, (P1F6)
	0MT94RMA	1			Red, (P1M6) 1996, w/Lumbar
	0PV77SP8	1			Blue Spruce, (P1P8)
	0PV77SFF	1			Driftwood, (P1F6)
	0PV77SDS	1			Quartz, (P1D5)
4					COVER, Back Right 1994-95
	0JV62PB7	1			Blue, (P1B7)
	0JV62PFF	1			Driftwood, (P1F6)
	0JV62PDS	1			Quartz, (P1D5)
	0JV62PMA	1			Red, (P1M6) 1996
	0PU38SP8	1			Blue Spruce, (P1P8)
	0PU38SFF	1			Driftwood, (P1F6)
	0PU38SD5	1			Quartz, (P1D5)

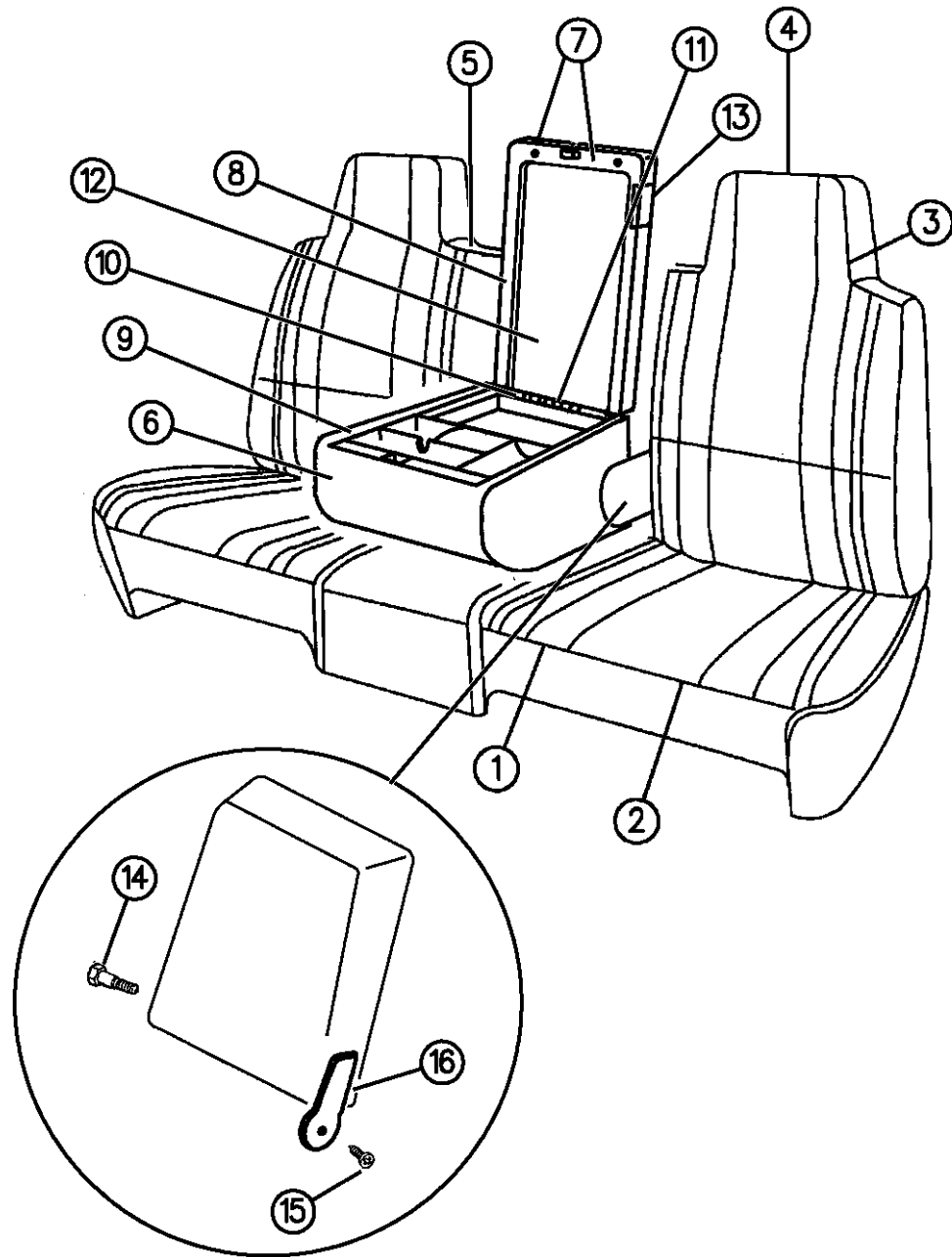

RAM VAN/WAGON DAKOTA RAM PICKUP, RAM CAB AND CHASSIS (943)

SERIES	LINE	BODY	ENGINE	TRANSMISSION
NA = Not Available	N1 = MID SIZE PICK-UP (4x2)	51 = Wagon - 127" W.B.	NA = Not Available	NA = Not Available
	B1 = VANS AND WAGONS (4x2)	13 = Van - 127X" W.B.		
	B2 = VANS AND WAGONS (4x2)	12 = Van - 127" W.B.		
	B3 = VANS AND WAGONS (4x2)	11 = Van - 109" W.B.		
	R1 = (T300) CONVENTIONAL TRUCK (4x2)	51 = Wagon - 109" W.B.		
	R2 = (T300) CONVENTIONAL TRUCK (4x2)	52 = Wagon - 127X" W.B.		
	R3 = (T300) CONVENTIONAL TRUCK (4x2)	61 = BR - 118.7" W.B.		
	R4 = (T300) CONVENTIONAL TRUCK (4x2)	62 = BR - 134.7" W.B.		
	R5 = (T300) CONVENTIONAL TRUCK (4x2)	63 = BR - 138.7" W.B. (Cab & Chassis)		
	R6 = (T300) CONVENTIONAL TRUCK (4x2)	64 = BR - 162.7" W.B. (Cab & Chassis)		
	R7 = (T300) CONVENTIONAL TRUCK (4x2)	31 = BR - 138.7" W.B. (Club Cab)		
	R8 = (T300) CONVENTIONAL TRUCK (4x4)			

94379 540

AR = use ase required - = Non illustrated part

SEAT--FRONT STANDARD CAB BR BODY, TRIM CODE P1

Figure IBR-540

IBR-540B

ITEM	PART NUMBER	QTY	BODY	MODEL	DESCRIPTION
------	-------------	-----	------	-------	-------------

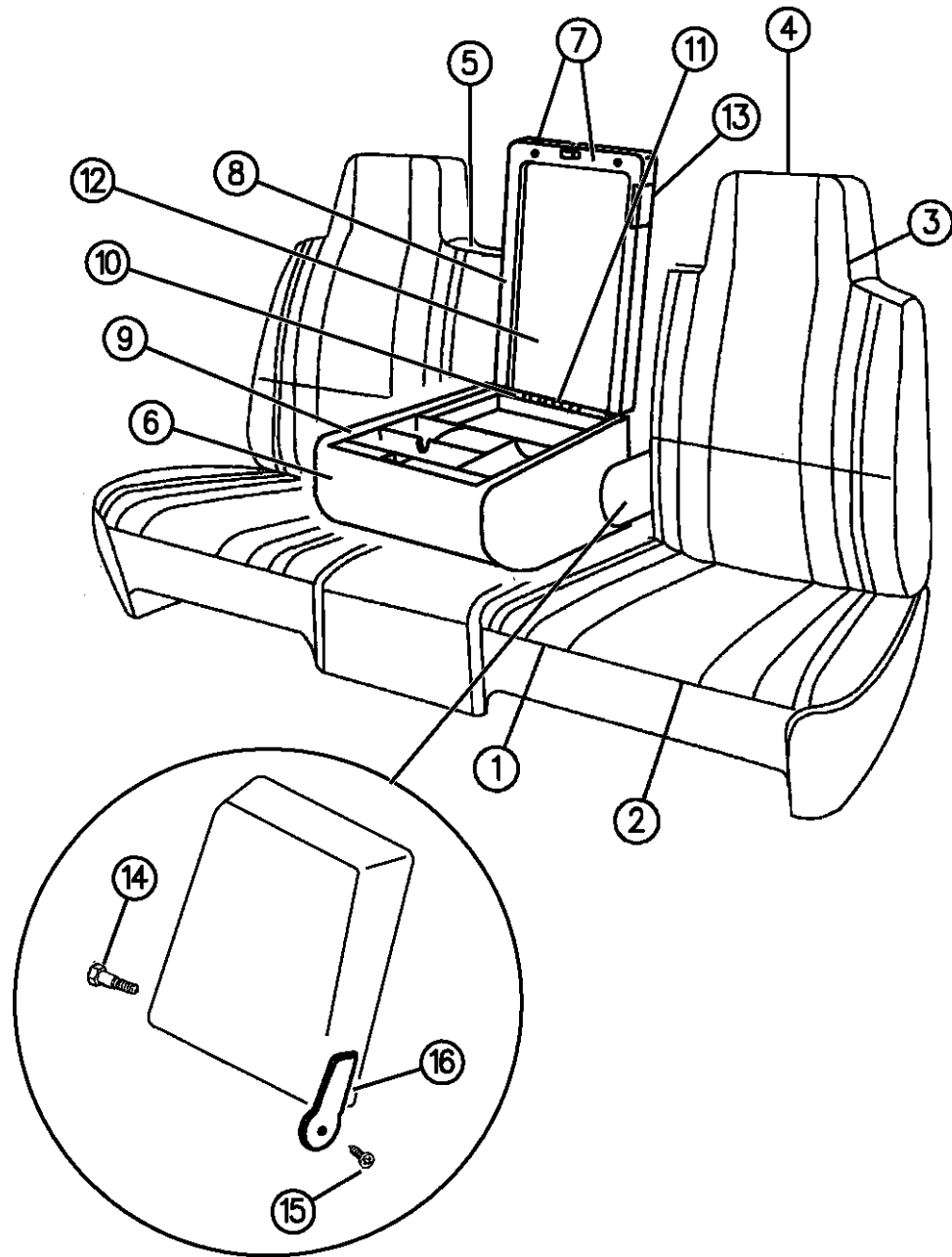

					Left
					1994-95
	0JV63PB7	1			Blue, (P1B7)
	0JV63PFF	1			Driftwood, (P1F6)
	0JV63PDS	1			Quartz, (P1D5)
	0JV63PMA	1			Red, (P1M6)
					1996
	0PU39SP8	1			Blue Spruce, (P1P8)
	0PU39SFF	1			Driftwood, (P1F6)
	0PU39SD5	1			Quartz, (P1D5)
5					ARMREST, Box Bin (Serviced In Item 6 Thru 12)
6					BASE, Armrest Box-Bin (Includes Inertia Hinges)
					1994,95
	0LR84PB7	1			Blue, (P1B7)
	0LR84PDS	1			Quartz, (P1D5)
	0LR84PFF	1			Driftwood, (P1F6)
	0LR84PMA	1			Red, (P1M6)
					1996
	0PN62SP8	1			Blue Spruce, (P1P8)
	0PN62RFF	1			Driftwood, (P1F6)
	0PN62RDS	1			Quartz, (P1D5)

RAM VAN/WAGON DAKOTA RAM PICKUP, RAM CAB AND CHASSIS (943)

SERIES	LINE	BODY	ENGINE	TRANSMISSION
NA = Not Available	N1 = MID SIZE PICK-UP (4x2)	51 = Wagon - 127" W.B.	NA = Not Available	NA = Not Available
	B1 = VANS AND WAGONS (4x2)	13 = Van - 127X" W.B.		
	B2 = VANS AND WAGONS (4x2)	12 = Van - 127" W.B.		
	B3 = VANS AND WAGONS (4x2)	11 = Van - 109" W.B.		
	R1 = (T300) CONVENTIONAL TRUCK (4x2)	51 = Wagon - 109" W.B.		
	R2 = (T300) CONVENTIONAL TRUCK (4x2)	52 = Wagon - 127X" W.B.		
	R3 = (T300) CONVENTIONAL TRUCK (4x2)	61 = BR - 118.7" W.B.		
	R4 = (T300) CONVENTIONAL TRUCK (4x2)	62 = BR - 134.7" W.B.		
	R5 = (T300) CONVENTIONAL TRUCK (4x2)	63 = BR - 138.7" W.B. (Cab & Chassis)		
	R6 = (T300) CONVENTIONAL TRUCK (4x2)	64 = BR - 162.7" W.B. (Cab & Chassis)		
	R7 = (T300) CONVENTIONAL TRUCK (4x2)	31 = BR - 138.7" W.B. (Club Cab)		
	R8 = (T300) CONVENTIONAL TRUCK (4x4)			
	R9 = (T300) CONVENTIONAL TRUCK (4x4)			
	R10 = (T300) CONVENTIONAL TRUCK (4x4)			
	R11 = (T300) CONVENTIONAL TRUCK (4x4)			
	R12 = (T300) CONVENTIONAL TRUCK (4x4)			
	R13 = (T300) CONVENTIONAL TRUCK (4x4)			
	R14 = (T300) CONVENTIONAL TRUCK (4x4)			
	R15 = (T300) CONVENTIONAL TRUCK (4x4)			
	R16 = (T300) CONVENTIONAL TRUCK (4x4)			
	R17 = (T300) CONVENTIONAL TRUCK (4x4)			
	R18 = (T300) CONVENTIONAL TRUCK (4x4)			
	R19 = (T300) CONVENTIONAL TRUCK (4x4)			
	R20 = (T300) CONVENTIONAL TRUCK (4x4)			
	R21 = (T300) CONVENTIONAL TRUCK (4x4)			
	R22 = (T300) CONVENTIONAL TRUCK (4x4)			
	R23 = (T300) CONVENTIONAL TRUCK (4x4)			
	R24 = (T300) CONVENTIONAL TRUCK (4x4)			
	R25 = (T300) CONVENTIONAL TRUCK (4x4)			
	R26 = (T300) CONVENTIONAL TRUCK (4x4)			
	R27 = (T300) CONVENTIONAL TRUCK (4x4)			
	R28 = (T300) CONVENTIONAL TRUCK (4x4)			
	R29 = (T300) CONVENTIONAL TRUCK (4x4)			
	R30 = (T300) CONVENTIONAL TRUCK (4x4)			
	R31 = (T300) CONVENTIONAL TRUCK (4x4)			
	R32 = (T300) CONVENTIONAL TRUCK (4x4)			
	R33 = (T300) CONVENTIONAL TRUCK (4x4)			
	R34 = (T300) CONVENTIONAL TRUCK (4x4)			
	R35 = (T300) CONVENTIONAL TRUCK (4x4)			
	R36 = (T300) CONVENTIONAL TRUCK (4x4)			
	R37 = (T300) CONVENTIONAL TRUCK (4x4)			
	R38 = (T300) CONVENTIONAL TRUCK (4x4)			
	R39 = (T300) CONVENTIONAL TRUCK (4x4)			
	R40 = (T300) CONVENTIONAL TRUCK (4x4)			
	R41 = (T300) CONVENTIONAL TRUCK (4x4)			
	R42 = (T300) CONVENTIONAL TRUCK (4x4)			
	R43 = (T300) CONVENTIONAL TRUCK (4x4)			
	R44 = (T300) CONVENTIONAL TRUCK (4x4)			
	R45 = (T300) CONVENTIONAL TRUCK (4x4)			
	R46 = (T300) CONVENTIONAL TRUCK (4x4)			
	R47 = (T300) CONVENTIONAL TRUCK (4x4)			
	R48 = (T300) CONVENTIONAL TRUCK (4x4)			
	R49 = (T300) CONVENTIONAL TRUCK (4x4)			
	R50 = (T300) CONVENTIONAL TRUCK (4x4)			
	R51 = (T300) CONVENTIONAL TRUCK (4x4)			
	R52 = (T300) CONVENTIONAL TRUCK (4x4)			
	R53 = (T300) CONVENTIONAL TRUCK (4x4)			
	R54 = (T300) CONVENTIONAL TRUCK (4x4)			
	R55 = (T300) CONVENTIONAL TRUCK (4x4)			
	R56 = (T300) CONVENTIONAL TRUCK (4x4)			
	R57 = (T300) CONVENTIONAL TRUCK (4x4)			
	R58 = (T300) CONVENTIONAL TRUCK (4x4)			
	R59 = (T300) CONVENTIONAL TRUCK (4x4)			
	R60 = (T300) CONVENTIONAL TRUCK (4x4)			
	R61 = (T300) CONVENTIONAL TRUCK (4x4)			
	R62 = (T300) CONVENTIONAL TRUCK (4x4)			
	R63 = (T300) CONVENTIONAL TRUCK (4x4)			
	R64 = (T300) CONVENTIONAL TRUCK (4x4)			
	R65 = (T300) CONVENTIONAL TRUCK (4x4)			
	R66 = (T300) CONVENTIONAL TRUCK (4x4)			
	R67 = (T300) CONVENTIONAL TRUCK (4x4)			
	R68 = (T300) CONVENTIONAL TRUCK (4x4)			
	R69 = (T300) CONVENTIONAL TRUCK (4x4)			
	R70 = (T300) CONVENTIONAL TRUCK (4x4)			
	R71 = (T300) CONVENTIONAL TRUCK (4x4)			
	R72 = (T300) CONVENTIONAL TRUCK (4x4)			
	R73 = (T300) CONVENTIONAL TRUCK (4x4)			
	R74 = (T300) CONVENTIONAL TRUCK (4x4)			
	R75 = (T300) CONVENTIONAL TRUCK (4x4)			
	R76 = (T300) CONVENTIONAL TRUCK (4x4)			
	R77 = (T300) CONVENTIONAL TRUCK (4x4)			
	R78 = (T300) CONVENTIONAL TRUCK (4x4)			
	R79 = (T300) CONVENTIONAL TRUCK (4x4)			
	R80 = (T300) CONVENTIONAL TRUCK (4x4)			
	R81 = (T300) CONVENTIONAL TRUCK (4x4)			
	R82 = (T300) CONVENTIONAL TRUCK (4x4)			
	R83 = (T300) CONVENTIONAL TRUCK (4x4)			
	R84 = (T300) CONVENTIONAL TRUCK (4x4)			
	R85 = (T300) CONVENTIONAL TRUCK (4x4)			
	R86 = (T300) CONVENTIONAL TRUCK (4x4)			
	R87 = (T300) CONVENTIONAL TRUCK (4x4)			
	R88 = (T300) CONVENTIONAL TRUCK (4x4)			
	R89 = (T300) CONVENTIONAL TRUCK (4x4)			
	R90 = (T300) CONVENTIONAL TRUCK (4x4)			
	R91 = (T300) CONVENTIONAL TRUCK (4x4)			
	R92 = (T300) CONVENTIONAL TRUCK (4x4)			
	R93 = (T300) CONVENTIONAL TRUCK (4x4)			
	R94 = (T300) CONVENTIONAL TRUCK (4x4)			
	R95 = (T300) CONVENTIONAL TRUCK (4x4)			
	R96 = (T300) CONVENTIONAL TRUCK (4x4)			
	R97 = (T300) CONVENTIONAL TRUCK (4x4)			
	R98 = (T300) CONVENTIONAL TRUCK (4x4)			
	R99 = (T300) CONVENTIONAL TRUCK (4x4)			
	R100 = (T300) CONVENTIONAL TRUCK (4x4)			

94379 540

AR = use ase required - = Non illustrated part

SEAT--FRONT STANDARD CAB BR BODY, TRIM CODE P1

Figure IBR-540

IBR-540B

ITEM	PART NUMBER	QTY	BODY	MODEL	DESCRIPTION
------	-------------	-----	------	-------	-------------

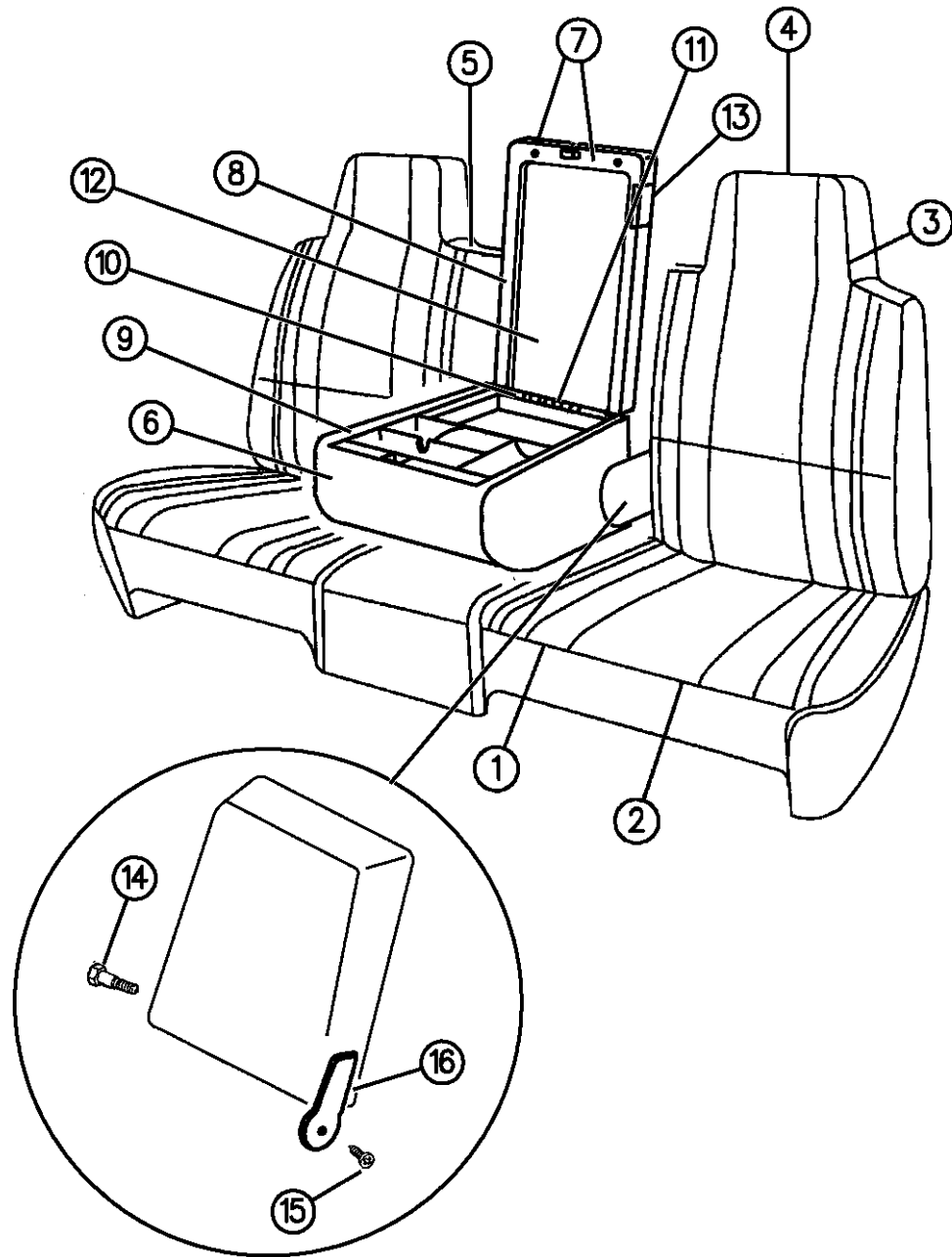

					CANADA, EXPORT
					1994,95
	0PN63RB7	1			Blue, (P1B7)
	0PN63RDS	1			Quartz, (P1D5)
	0PN63RFF	1			Driftwood, (P1F6)
	0PN63RMA	1			Red, (P1M6)
					1996
	0PN63SP8	1			Blue Spruce, (P1P8)
	0PN63RFF	1			Driftwood, (P1F6)
	0PN63RDS	1			Quartz, (P1D5)
7					LID, Armrest Box-Bin (Includes Latch)
					1994,95
	0LF20PB7	1			Blue, (P1B7)
	0LF20PDS	1			Quartz, (P1D5)
	0LF20PFF	1			Driftwood, (P1F6)
	0LF20PMA	1			Red, (P1M6)
					1996
	0PV88SP8	1			Blue Spruce, (P1P8)
	0PV88SFF	1			Driftwood, (P1F6)
	0PV88SDS	1			Quartz, (P1D5)
8	04773682	1			BEZEL, Armrest Lid

RAM VAN/WAGON DAKOTA RAM PICKUP, RAM CAB AND CHASSIS (943)

SERIES	LINE	BODY	ENGINE	TRANSMISSION
NA = Not Available	N1 = MID SIZE PICK-UP (4x2)	51 = Wagon - 127" W.B.	NA = Not Available	NA = Not Available
	B1 = VANS AND WAGONS (4x2)	13 = Van - 127X" W.B.		
	B2 = VANS AND WAGONS (4x2)	12 = Van - 127" W.B.		
	B3 = VANS AND WAGONS (4x2)	11 = Van - 109" W.B.		
	R1 = (T300) CONVENTIONAL TRUCK (4x2)	51 = Wagon - 109" W.B.		
	R2 = (T300) CONVENTIONAL TRUCK (4x2)	52 = Wagon - 127X" W.B.		
	R3 = (T300) CONVENTIONAL TRUCK (4x2)	61 = BR - 118.7" W.B.		
	N5 = MID SIZE PICK-UP (4X4)	62 = BR - 134.7" W.B.		
	R6 = (T300) CONVENTIONAL TRUCK (4x4)	63 = BR - 138.7" W.B. (Cab & Chassis)		
	R7 = (T300) CONVENTIONAL TRUCK (4x4)	64 = BR - 162.7" W.B. (Cab & Chassis)		
	R8 = (T300) CONVENTIONAL TRUCK (4x4)	31 = BR - 138.7" W.B. (Club Cab)		

94379 540

AR = use ase required - = Non illustrated part

SEAT--FRONT STANDARD CAB BR BODY, TRIM CODE P1

Figure IBR-540

IBR-540B

ITEM	PART NUMBER	QTY	BODY	MODEL	DESCRIPTION
9	04773689	1			BEZEL, Armrest Base
10	04773684	1			PIN, Armrest Lid
11	04773685	1			SPRING, Armrest Lid
12	04773683	1			LINER, Armrest Lid
13	04797715	1			BEZEL, Armrest Lid Latch Release Push Button
14	04773507	AR			BOLT, Shoulder, 8mm, (Pivot for Center Armrest)
15					SCREW, Not Serviced
16					SHIELD, Interia Latch
	04773418	1			Right
	04773419	1			Left

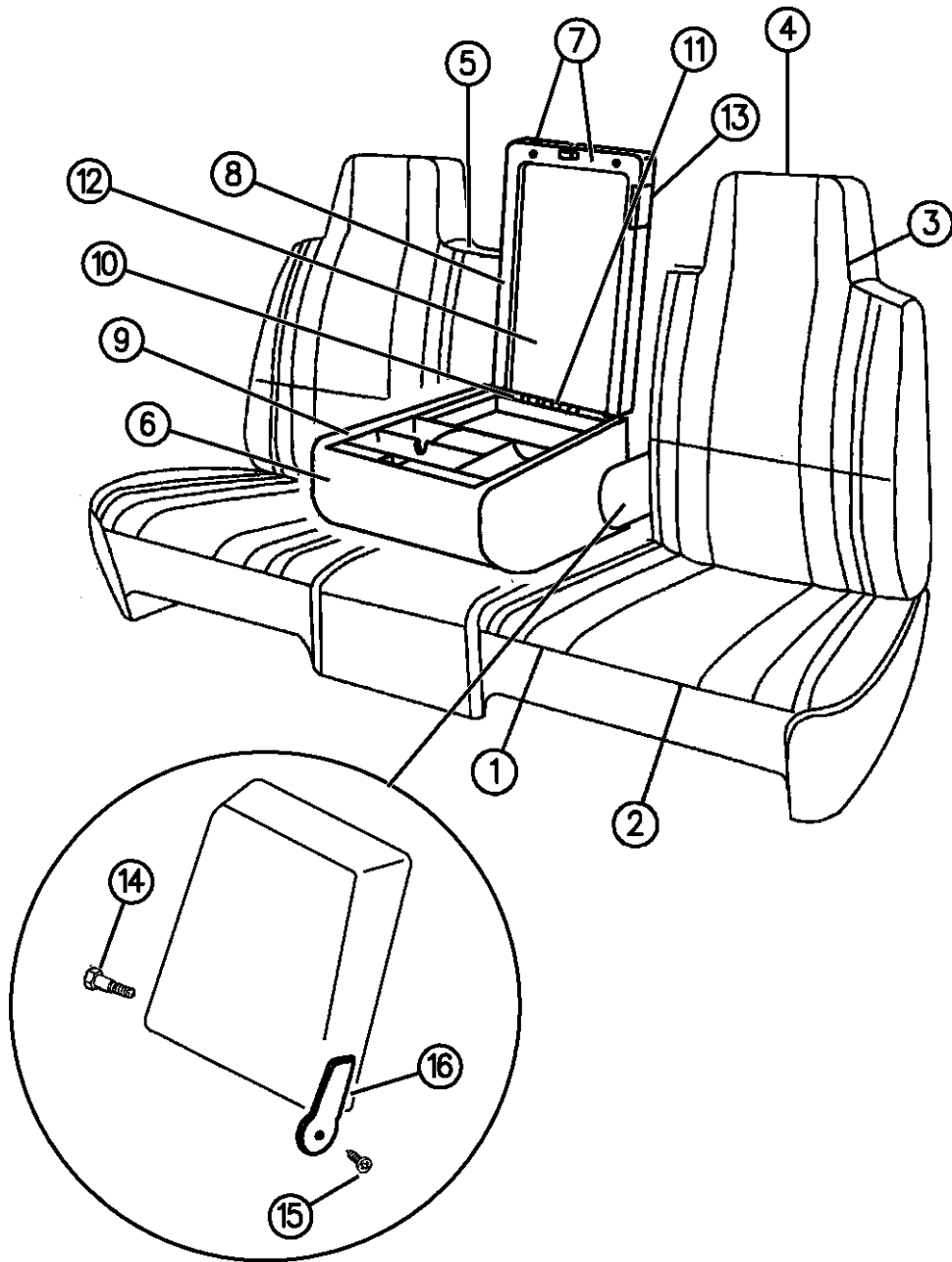

94379 540

RAM VAN/WAGON DAKOTA RAM PICKUP, RAM CAB AND CHASSIS (943)

SERIES	LINE	BODY	ENGINE	TRANSMISSION
NA = Not Available	N1 = MID SIZE PICK-UP (4x2)	51 = Wagon - 127" W.B.	NA = Not Available	NA = Not Available
	B1 = VANS AND WAGONS (4x2)	13 = Van - 127X" W.B.		
	B2 = VANS AND WAGONS (4x2)	12 = Van - 127" W.B.		
	B3 = VANS AND WAGONS (4x2)	11 = Van - 109" W.B.		
	R1 = (T300) CONVENTIONAL TRUCK (4x2)	51 = Wagon - 109" W.B.		
	R2 = (T300) CONVENTIONAL TRUCK (4x2)	52 = Wagon - 127X" W.B.		
	R3 = (T300) CONVENTIONAL TRUCK (4x2)	61 = BR - 118.7" W.B.		
		62 = BR - 134.7" W.B.		
		63 = BR - 138.7" W.B. (Cab & Chassis)		
		64 = BR - 162.7" W.B. (Cab & Chassis)		
		31 = BR - 138.7" W.B. (Club Cab)		
	N5 = MID SIZE PICK-UP (4X4)			
	R6 = (T300) CONVENTIONAL TRUCK (4x4)			
	R7 = (T300) CONVENTIONAL TRUCK (4x4)			
	R8 = (T300) CONVENTIONAL TRUCK (4x4)			

AR = use ase required - = Non illustrated part

SEAT FRONT CLUB CAB BR BODY, TRIM CODE P1
Figure IBR-545

IBR-545D

ITEM	PART NUMBER	QTY	BODY	MODEL	DESCRIPTION
------	-------------	-----	------	-------	-------------

4773507 is 8mm. Vehicles built prior to 9-93 may have a 6mm bolt. Hole may have to be modified.

1					CUSHION, w/Spring, Frame, Pad and Cover
					Right
					1995
	OME00RB7	1			Blue, (P1B7)
	OME00RD5	1			Quartz, (P1D5)
	OME00RFF	1			Driftwood, (P1F6)
	OME00RMA	1			Red, (P1M6)
					1996
	0PU24SP8	1			Blue Spruce, (P1P8)
	0PU24SFF	1			Driftwood, (P1F6)
	0PU24SD5	1			Quartz, (P1D5)
					Left
					1995
	OME01RB7	1			Blue, (P1B7)
	OME01RD5	1			Quartz, (P1D5)
	OME01RFF	1			Driftwood, (P1F6)
	OME01RMA	1			Red, (P1M6)
					1996
	0PU25SP8	1			Blue Spruce, (P1P8)
	0PU25SFF	1			Driftwood, (P1F6)
	0PU25SD5	1			Quartz, (P1D5)

RAM VAN/WAGON DAKOTA RAM PICKUP, RAM CAB AND CHASSIS (943)

SERIES	LINE	BODY	ENGINE	TRANSMISSION
NA = Not Available	N1 = MID SIZE PICK-UP (4x2)	51 = Wagon - 127" W.B.	NA = Not Available	NA = Not Available
	B1 = VANS AND WAGONS (4x2)	13 = Van - 127X" W.B.		
	B2 = VANS AND WAGONS (4x2)	12 = Van - 127" W.B.		
	B3 = VANS AND WAGONS (4x2)	11 = Van - 109" W.B.		
	R1 = (T300) CONVENTIONAL TRUCK (4x2)	51 = Wagon - 109" W.B.		
	R2 = (T300) CONVENTIONAL TRUCK (4x2)	52 = Wagon - 127X" W.B.		
	R3 = (T300) CONVENTIONAL TRUCK (4x2)	61 = BR - 118.7" W.B.		
	R4 = (T300) CONVENTIONAL TRUCK (4x2)	62 = BR - 134.7" W.B.		
	R5 = (T300) CONVENTIONAL TRUCK (4x2)	63 = BR - 138.7" W.B. (Cab & Chassis)		
	R6 = (T300) CONVENTIONAL TRUCK (4x2)	64 = BR - 162.7" W.B. (Cab & Chassis)		
	R7 = (T300) CONVENTIONAL TRUCK (4x2)	31 = BR - 138.7" W.B. (Club Cab)		
	R8 = (T300) CONVENTIONAL TRUCK (4x4)			

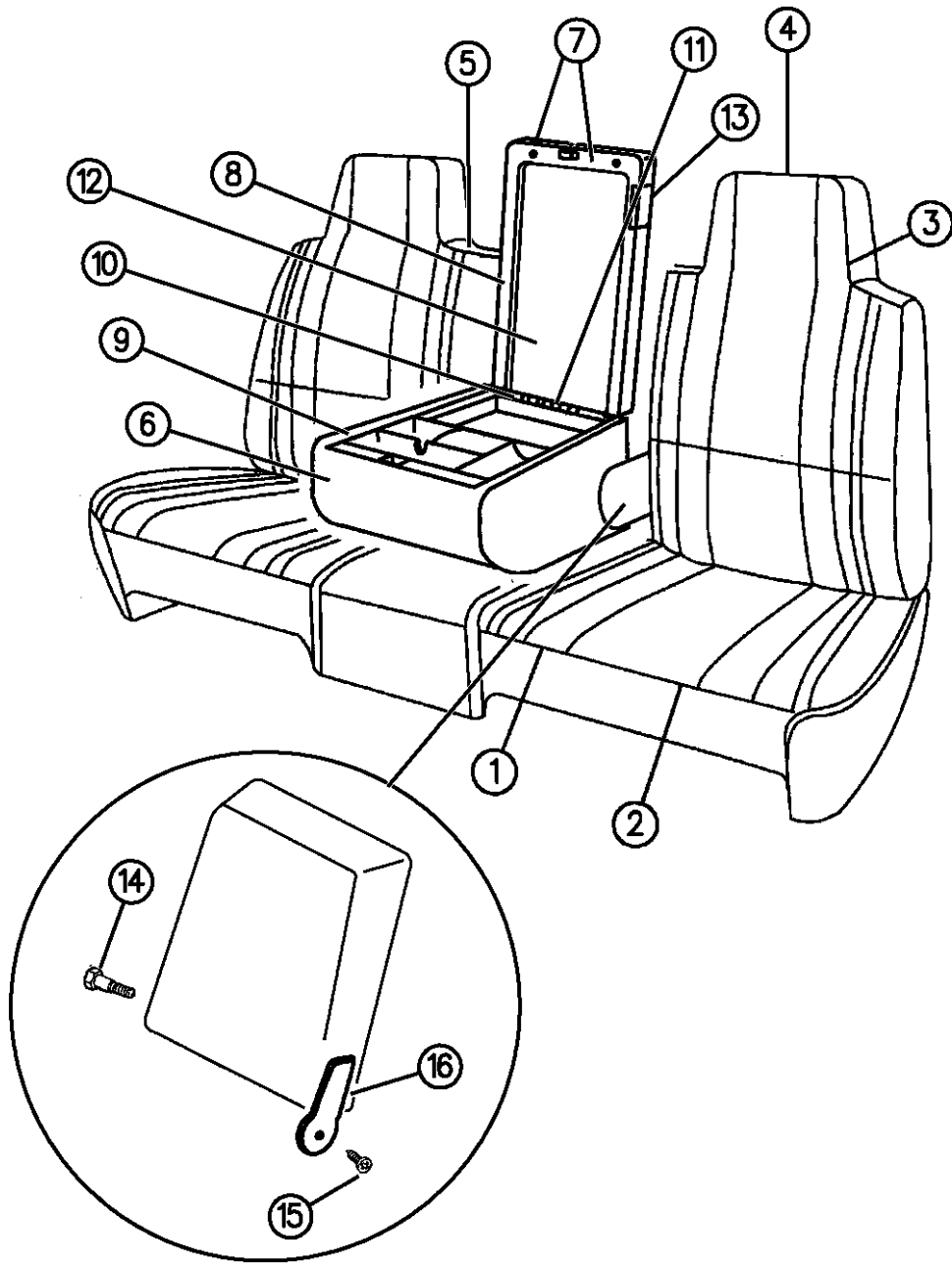

94379 545

AR = use ase required - = Non illustrated part

SEAT FRONT CLUB CAB BR BODY, TRIM CODE P1
Figure IBR-545

IBR-545D

ITEM	PART NUMBER	QTY	BODY	MODEL	DESCRIPTION
------	-------------	-----	------	-------	-------------

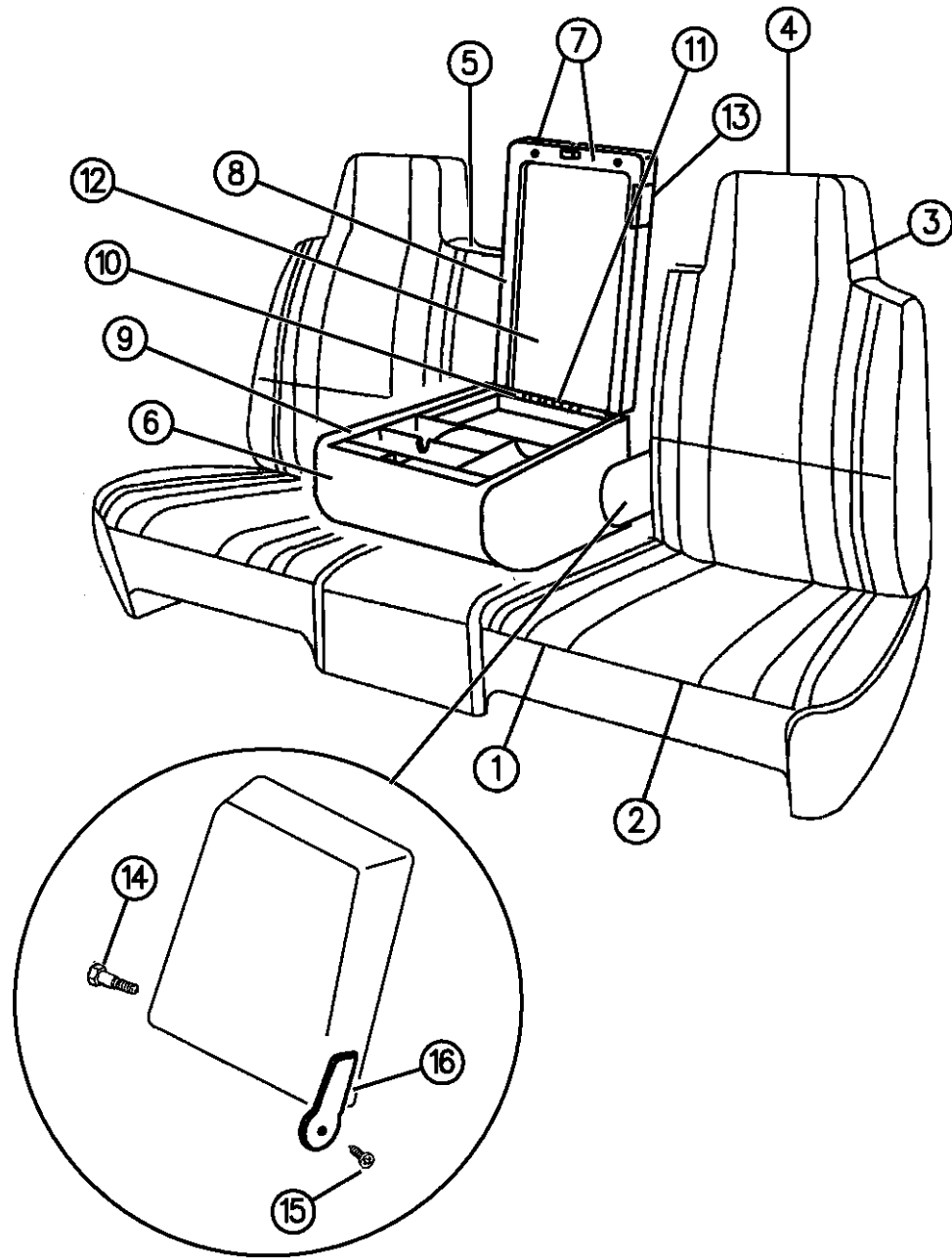

					Left, Power
					1995
	OME20RB7	1			Blue, (P1B7)
	OME20RD5	1			Quartz, (P1D5)
	OME20RFF	1			Driftwood, (P1F6)
	OME20RMA	1			Red, (P1M6)
					1996
	0PU26SP8	1			Blue Spruce, (P1P8)
	0PU26SFF	1			Driftwood, (P1F6)
	0PU26SD5	1			Quartz, (P1D5)
					Center
					1995
	0MD00RB7	1			Blue, (P1B7)
	0MD00RD5	1			Quartz, (P1D5)
	0MD00RFF	1			Driftwood, (P1F6)
	0MD00RMA	1			Red, (P1M6)
					1996
	0MD00SP8	1			Blue Spruce, (P1P8)
	0MD00RFF	1			Driftwood, (P1F6)
	0MD00RD5	1			Quartz, (P1D5)
2					COVER, Cushion

RAM VAN/WAGON DAKOTA RAM PICKUP, RAM CAB AND CHASSIS (943)

SERIES	LINE	BODY	ENGINE	TRANSMISSION
NA = Not Available	N1 = MID SIZE PICK-UP (4x2)	51 = Wagon - 127" W.B.	NA = Not Available	NA = Not Available
	B1 = VANS AND WAGONS (4x2)	13 = Van - 127X" W.B.		
	B2 = VANS AND WAGONS (4x2)	12 = Van - 127" W.B.		
	B3 = VANS AND WAGONS (4x2)	11 = Van - 109" W.B.		
	R1 = (T300) CONVENTIONAL TRUCK (4x2)	51 = Wagon - 109" W.B.		
	R2 = (T300) CONVENTIONAL TRUCK (4x2)	52 = Wagon - 127X" W.B.		
	R3 = (T300) CONVENTIONAL TRUCK (4x2)	61 = BR - 118.7" W.B.		
	R4 = (T300) CONVENTIONAL TRUCK (4x2)	62 = BR - 134.7" W.B.		
	R5 = (T300) CONVENTIONAL TRUCK (4x2)	63 = BR - 138.7" W.B. (Cab & Chassis)		
	R6 = (T300) CONVENTIONAL TRUCK (4x2)	64 = BR - 162.7" W.B. (Cab & Chassis)		
	R7 = (T300) CONVENTIONAL TRUCK (4x2)	31 = BR - 138.7" W.B. (Club Cab)		
	R8 = (T300) CONVENTIONAL TRUCK (4x4)			

94379 545

AR = use ase required - = Non illustrated part

SEAT FRONT CLUB CAB BR BODY, TRIM CODE P1
Figure IBR-545

IBR-545D

ITEM	PART NUMBER	QTY	BODY	MODEL	DESCRIPTION
------	-------------	-----	------	-------	-------------

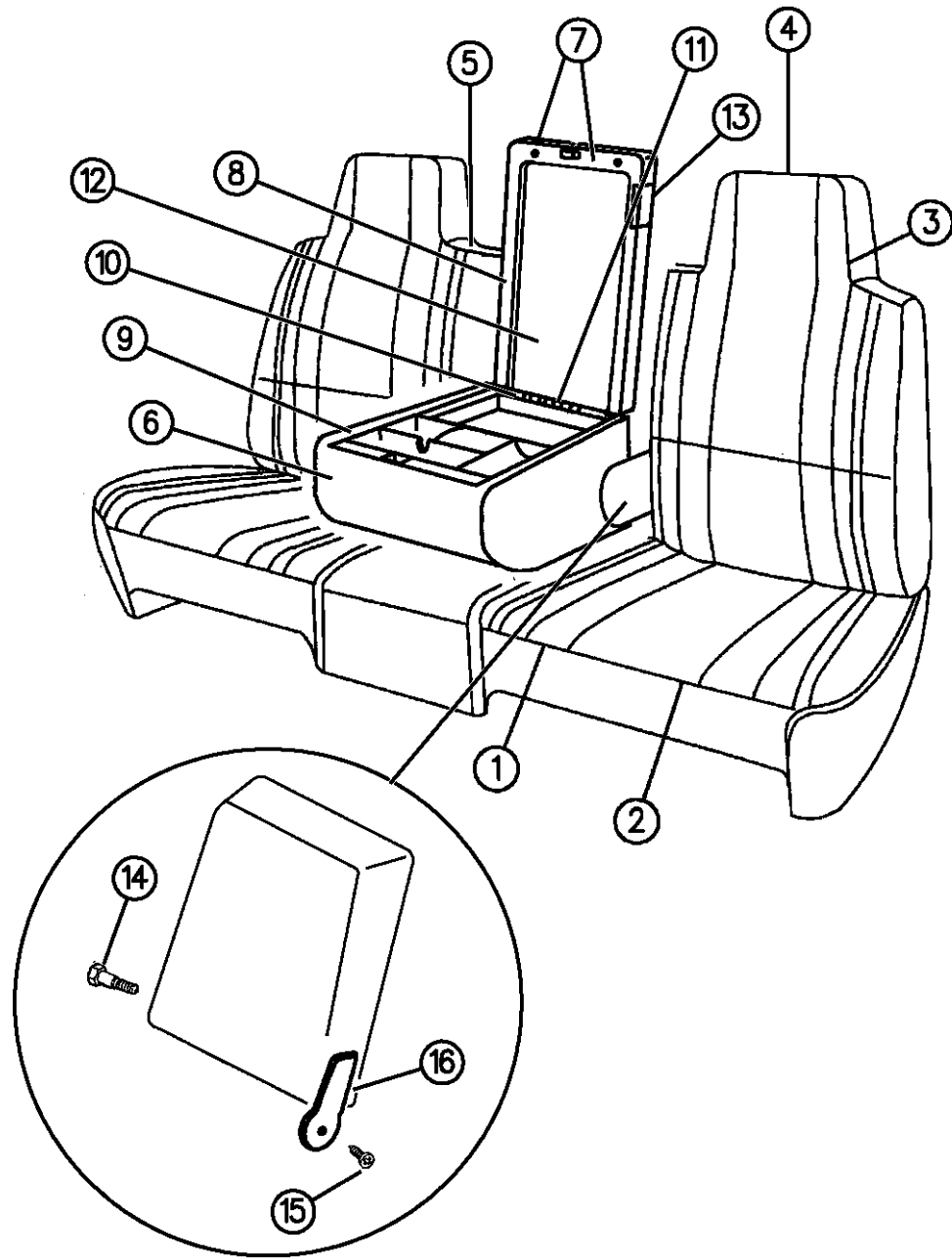

					Right
					1995
	0ME02RB7	1			Blue, (P1B7)
	0ME02RD5	1			Quartz, (P1D5)
	0ME02RFF	1			Driftwood, (P1F6)
	0ME02RMA	1			Red, (P1M6)
					1996
	0PU36SP8	1			Blue Spruce, (P1P8)
	0PU36SFF	1			Driftwood, (P1F6)
	0PU36SD5	1			Quartz, (P1D5)
					Left
					1995
	0ME03RB7	1			Blue, (P1B7)
	0ME03RD5	1			Quartz, (P1D5)
	0ME03RFF	1			Driftwood, (P1F6)
	0ME03RMA	1			Red, (P1M6)
					1996
	0PU37SP8	1			Blue Spruce, (P1P8)
	0PU37SFF	1			Driftwood, (P1F6)
	0PU37SD5	1			Quartz, (P1D5)
					Left, Power

RAM VAN/WAGON DAKOTA RAM PICKUP, RAM CAB AND CHASSIS (943)

SERIES	LINE	BODY	ENGINE	TRANSMISSION
NA = Not Available	N1 = MID SIZE PICK-UP (4x2)	51 = Wagon - 127" W.B.	NA = Not Available	NA = Not Available
	B1 = VANS AND WAGONS (4x2)	13 = Van - 127X" W.B.		
	B2 = VANS AND WAGONS (4x2)	12 = Van - 127" W.B.		
	B3 = VANS AND WAGONS (4x2)	11 = Van - 109" W.B.		
	R1 = (T300) CONVENTIONAL TRUCK (4x2)	51 = Wagon - 109" W.B.		
	R2 = (T300) CONVENTIONAL TRUCK (4x2)	52 = Wagon - 127X" W.B.		
	R3 = (T300) CONVENTIONAL TRUCK (4x2)	61 = BR - 118.7" W.B.		
	R4 = (T300) CONVENTIONAL TRUCK (4x2)	62 = BR - 134.7" W.B.		
	R5 = (T300) CONVENTIONAL TRUCK (4x2)	63 = BR - 138.7" W.B. (Cab & Chassis)		
	R6 = (T300) CONVENTIONAL TRUCK (4x2)	64 = BR - 162.7" W.B. (Cab & Chassis)		
	R7 = (T300) CONVENTIONAL TRUCK (4x2)	31 = BR - 138.7" W.B. (Club Cab)		
	R8 = (T300) CONVENTIONAL TRUCK (4x4)			

94379 545

AR = use ase required - = Non illustrated part

SEAT FRONT CLUB CAB BR BODY, TRIM CODE P1
Figure IBR-545

IBR-545D

ITEM	PART NUMBER	QTY	BODY	MODEL	DESCRIPTION
------	-------------	-----	------	-------	-------------

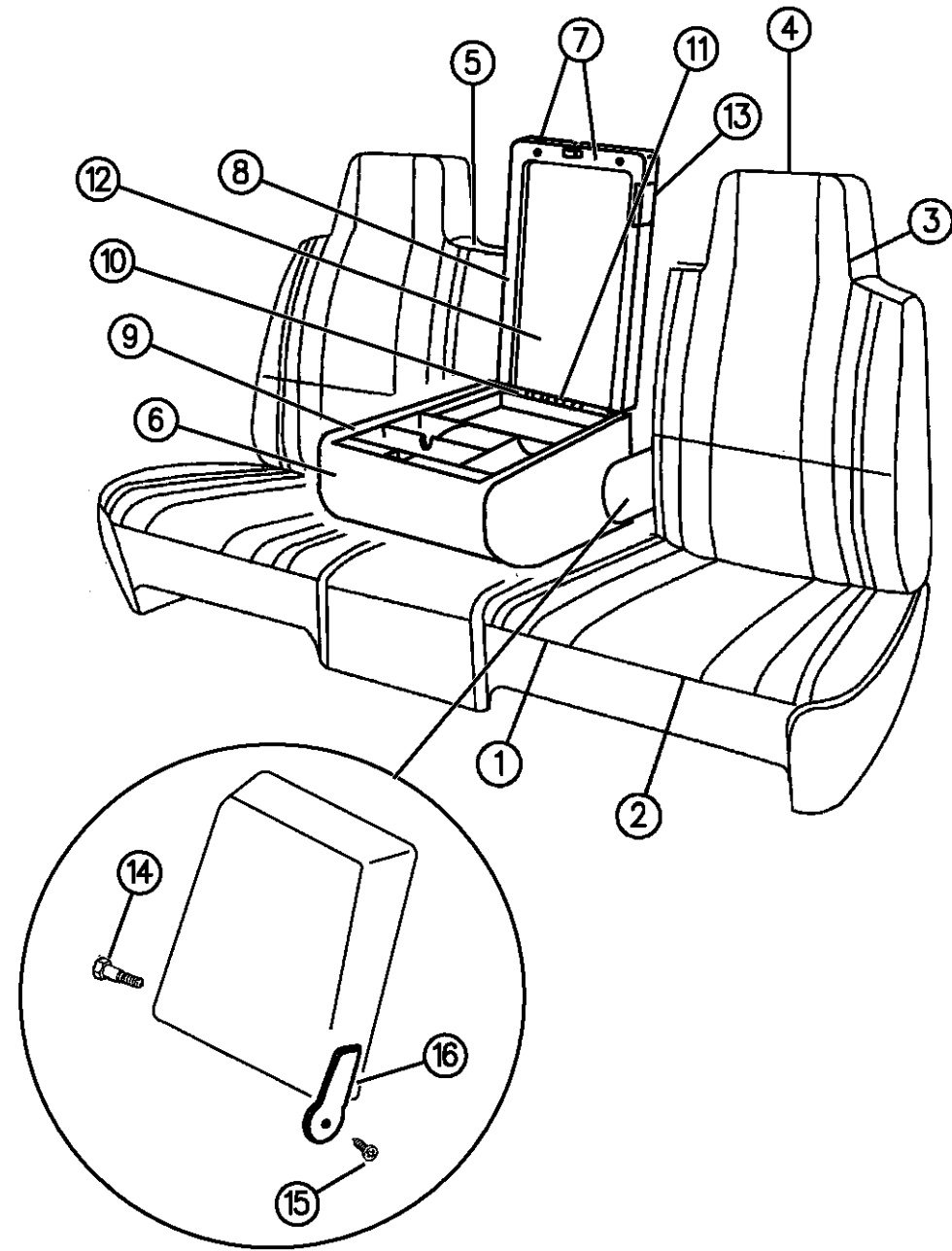

					1995
	OME21RB7	1			Blue, (P1B7)
	OME21RD5				Quartz, (P1D5)
	OME21RFF	1			Driftwood, (P1F6)
	OME21RMA	1			Red, (P1M6)
					1996
	0PV56SP8	1			Blue Spruce, (P1P8)
	0PV56SFF	1			Driftwood, (P1F6)
	0PV56SD5	1			Quartz, (P1D5)
					Center
					1995
	OME15RB7	1			Blue, (P1B7)
	OME15RD5	1			Quartz, (P1D5)
	OME15RFF	1			Driftwood, (P1F6)
	OME15RMA	1			Red, (P1M6)
					1996
	OME15SP8	1			Blue Spruce, (P1P8)
	OME15RFF	1			Driftwood, (P1F6)
	OME15RD5	1			Quartz, (P1D5)
3					BACK, w/Spring, Frame, Pad and Cover Right

RAM VAN/WAGON DAKOTA RAM PICKUP, RAM CAB AND CHASSIS (943)

SERIES	LINE	BODY	ENGINE	TRANSMISSION
NA = Not Available	N1 = MID SIZE PICK-UP (4x2)	51 = Wagon - 127" W.B.	NA = Not Available	NA = Not Available
	B1 = VANS AND WAGONS (4x2)	13 = Van - 127X" W.B.		
	B2 = VANS AND WAGONS (4x2)	12 = Van - 127" W.B.		
	B3 = VANS AND WAGONS (4x2)	11 = Van - 109" W.B.		
	R1 = (T300) CONVENTIONAL TRUCK (4x2)	51 = Wagon - 109" W.B.		
	R2 = (T300) CONVENTIONAL TRUCK (4x2)	52 = Wagon - 127X" W.B.		
	R3 = (T300) CONVENTIONAL TRUCK (4x2)	61 = BR - 118.7" W.B.		
	R4 = (T300) CONVENTIONAL TRUCK (4x2)	62 = BR - 134.7" W.B.		
	R5 = (T300) CONVENTIONAL TRUCK (4x2)	63 = BR - 138.7" W.B. (Cab & Chassis)		
	R6 = (T300) CONVENTIONAL TRUCK (4x2)	64 = BR - 162.7" W.B. (Cab & Chassis)		
	R7 = (T300) CONVENTIONAL TRUCK (4x2)	31 = BR - 138.7" W.B. (Club Cab)		
	R8 = (T300) CONVENTIONAL TRUCK (4x4)			

94379 545

AR = use ase required - = Non illustrated part

SEAT FRONT CLUB CAB BR BODY, TRIM CODE P1
Figure IBR-545

IBR-545D

ITEM	PART NUMBER	QTY	BODY	MODEL	DESCRIPTION
					1995
	0ME06RB7	1			Blue, (P1B7)
	0ME06RD5	1			Quartz, (P1D5)
	0ME06RFF	1			Driftwood, (P1F6)
	0ME06RMA	1			Red, (P1M6)
					1996
	0PV76SP8	1			Blue Spruce, (P1P8)
	0PV76SFF	1			Driftwood, (P1F6)
	0PV76SDS	1			Quartz, (P1D5)
					Left, w/o Power, (Cut Cover And Install Lumbar Handle)
					1995
	0ME07RB7	1			Blue, (P1B7)
	0ME07RD5	1			Quartz, (P1D5)
	0ME07RFF	1			Driftwood, (P1F6)
	0ME07RMA	1			Red, (P1M6)
					1996, w/o Lumbar
	0PW06SP8	1			Blue Spruce, (P1P8)
	0PW06SFF	1			Driftwood, (P1F6)
	0PW06SD5	1			Quartz, (P1D5)
					Left, w/Power
					1995

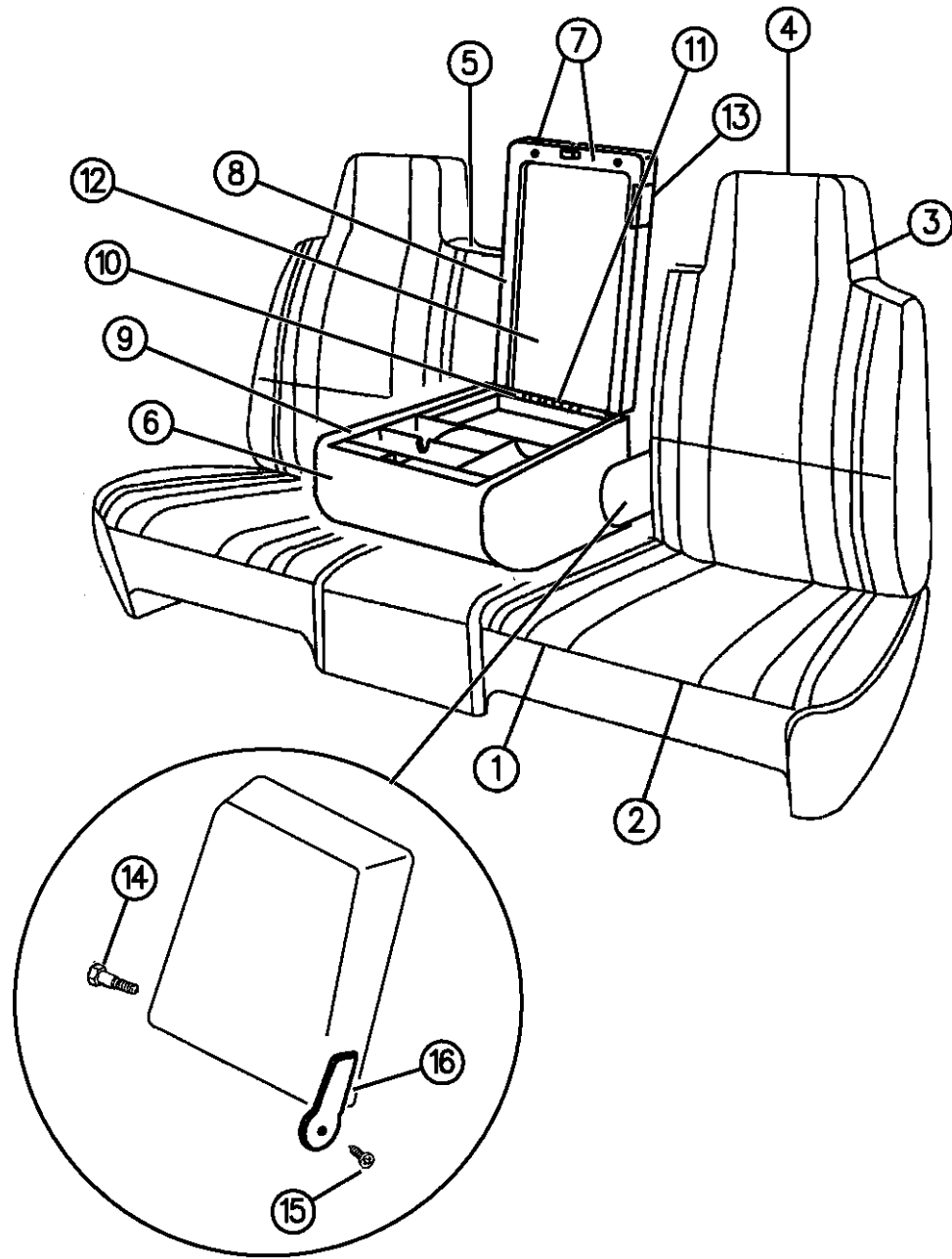

94379 545

RAM VAN/WAGON DAKOTA RAM PICKUP, RAM CAB AND CHASSIS (943)

SERIES	LINE	BODY	ENGINE	TRANSMISSION
NA = Not Available	N1 = MID SIZE PICK-UP (4x2)	51 = Wagon - 127" W.B.	NA = Not Available	NA = Not Available
	B1 = VANS AND WAGONS (4x2)	13 = Van - 127X" W.B.		
	B2 = VANS AND WAGONS (4x2)	12 = Van - 127" W.B.		
	B3 = VANS AND WAGONS (4x2)	11 = Van - 109" W.B.		
	R1 = (T300) CONVENTIONAL TRUCK (4x2)	51 = Wagon - 109" W.B.		
	R2 = (T300) CONVENTIONAL TRUCK (4x2)	52 = Wagon - 127X" W.B.		
	R3 = (T300) CONVENTIONAL TRUCK (4x2)	61 = BR - 118.7" W.B.		
	R4 = (T300) CONVENTIONAL TRUCK (4x2)	62 = BR - 134.7" W.B.		
	R5 = (T300) CONVENTIONAL TRUCK (4x2)	63 = BR - 138.7" W.B. (Cab & Chassis)		
	R6 = (T300) CONVENTIONAL TRUCK (4x2)	64 = BR - 162.7" W.B. (Cab & Chassis)		
	R7 = (T300) CONVENTIONAL TRUCK (4x2)	31 = BR - 138.7" W.B. (Club Cab)		
	R8 = (T300) CONVENTIONAL TRUCK (4x4)			
	R9 = (T300) CONVENTIONAL TRUCK (4x4)			
	R10 = (T300) CONVENTIONAL TRUCK (4x4)			

AR = use ase required - = Non illustrated part

SEAT FRONT CLUB CAB BR BODY, TRIM CODE P1
Figure IBR-545

IBR-545D

ITEM	PART NUMBER	QTY	BODY	MODEL	DESCRIPTION
------	-------------	-----	------	-------	-------------

	OME24RB7	1			Blue, (P1B7)
	OME24RD5	1			Quartz, (P1D5)
	OME24RFF	1			Driftwood, (P1F6)
	OME24RMA	1			Red, (P1M6)
					1996, w/Lumbar
	0PV77SP8	1			Blue Spruce, (P1P8)
	0PV77SFF	1			Driftwood, (P1F6)
	0PV77SDS	1			Quartz, (P1D5)
4					Cover, Back
					Right
					1995
	OME08RB7	1			Blue, (P1B7)
	OME08RD5	1			Quartz, (P1D5)
	OME08RFF	1			Driftwood, (P1F6)
	OME08RMA	1			Red, (P1M6)
					1996
	0PU38SP8	1			Blue Spruce, (P1P8)
	0PU38SFF	1			Driftwood, (P1F6)
	0PU38SD5	1			Quartz, (P1D5)
					Left
					1995

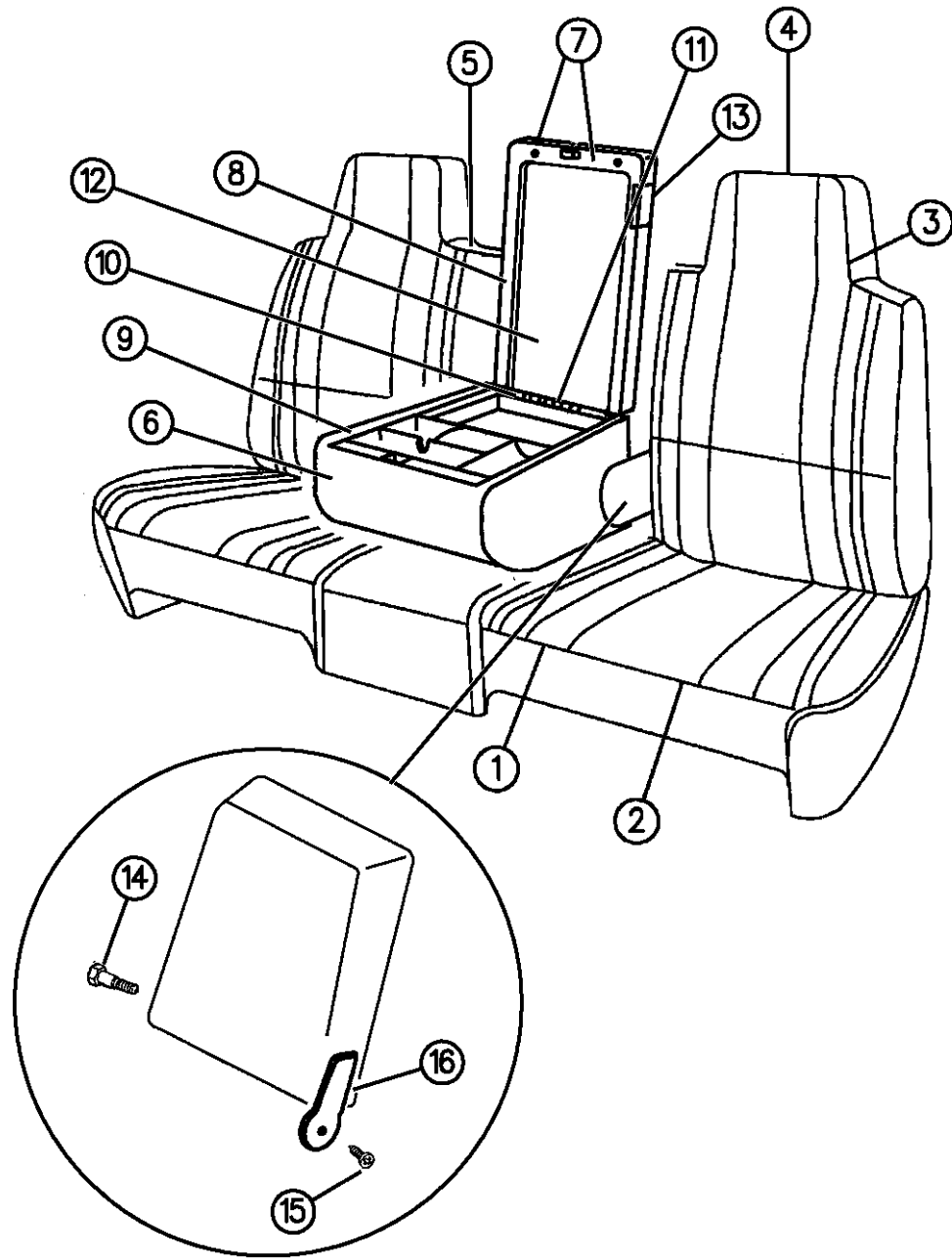

94379 545

RAM VAN/WAGON DAKOTA RAM PICKUP, RAM CAB AND CHASSIS (943)

SERIES	LINE	BODY	ENGINE	TRANSMISSION
NA = Not Available	N1 = MID SIZE PICK-UP (4x2)	51 = Wagon - 127" W.B.	NA = Not Available	NA = Not Available
	B1 = VANS AND WAGONS (4x2)	13 = Van - 127X" W.B.		
	B2 = VANS AND WAGONS (4x2)	12 = Van - 127" W.B.		
	B3 = VANS AND WAGONS (4x2)	11 = Van - 109" W.B.		
	R1 = (T300) CONVENTIONAL TRUCK (4x2)	51 = Wagon - 109" W.B.		
	R2 = (T300) CONVENTIONAL TRUCK (4x2)	52 = Wagon - 127X" W.B.		
	R3 = (T300) CONVENTIONAL TRUCK (4x2)	61 = BR - 118.7" W.B.		
	R4 = (T300) CONVENTIONAL TRUCK (4x2)	62 = BR - 134.7" W.B.		
	R5 = (T300) CONVENTIONAL TRUCK (4x2)	63 = BR - 138.7" W.B. (Cab & Chassis)		
	R6 = (T300) CONVENTIONAL TRUCK (4x2)	64 = BR - 162.7" W.B. (Cab & Chassis)		
	R7 = (T300) CONVENTIONAL TRUCK (4x2)	31 = BR - 138.7" W.B. (Club Cab)		
	R8 = (T300) CONVENTIONAL TRUCK (4x4)			
	R9 = (T300) CONVENTIONAL TRUCK (4x4)			
	R10 = (T300) CONVENTIONAL TRUCK (4x4)			
	R11 = (T300) CONVENTIONAL TRUCK (4x4)			
	R12 = (T300) CONVENTIONAL TRUCK (4x4)			
	R13 = (T300) CONVENTIONAL TRUCK (4x4)			
	R14 = (T300) CONVENTIONAL TRUCK (4x4)			
	R15 = (T300) CONVENTIONAL TRUCK (4x4)			
	R16 = (T300) CONVENTIONAL TRUCK (4x4)			
	R17 = (T300) CONVENTIONAL TRUCK (4x4)			
	R18 = (T300) CONVENTIONAL TRUCK (4x4)			
	R19 = (T300) CONVENTIONAL TRUCK (4x4)			
	R20 = (T300) CONVENTIONAL TRUCK (4x4)			
	R21 = (T300) CONVENTIONAL TRUCK (4x4)			
	R22 = (T300) CONVENTIONAL TRUCK (4x4)			
	R23 = (T300) CONVENTIONAL TRUCK (4x4)			
	R24 = (T300) CONVENTIONAL TRUCK (4x4)			
	R25 = (T300) CONVENTIONAL TRUCK (4x4)			
	R26 = (T300) CONVENTIONAL TRUCK (4x4)			
	R27 = (T300) CONVENTIONAL TRUCK (4x4)			
	R28 = (T300) CONVENTIONAL TRUCK (4x4)			
	R29 = (T300) CONVENTIONAL TRUCK (4x4)			
	R30 = (T300) CONVENTIONAL TRUCK (4x4)			
	R31 = (T300) CONVENTIONAL TRUCK (4x4)			
	R32 = (T300) CONVENTIONAL TRUCK (4x4)			
	R33 = (T300) CONVENTIONAL TRUCK (4x4)			
	R34 = (T300) CONVENTIONAL TRUCK (4x4)			
	R35 = (T300) CONVENTIONAL TRUCK (4x4)			
	R36 = (T300) CONVENTIONAL TRUCK (4x4)			
	R37 = (T300) CONVENTIONAL TRUCK (4x4)			
	R38 = (T300) CONVENTIONAL TRUCK (4x4)			
	R39 = (T300) CONVENTIONAL TRUCK (4x4)			
	R40 = (T300) CONVENTIONAL TRUCK (4x4)			
	R41 = (T300) CONVENTIONAL TRUCK (4x4)			
	R42 = (T300) CONVENTIONAL TRUCK (4x4)			
	R43 = (T300) CONVENTIONAL TRUCK (4x4)			
	R44 = (T300) CONVENTIONAL TRUCK (4x4)			
	R45 = (T300) CONVENTIONAL TRUCK (4x4)			
	R46 = (T300) CONVENTIONAL TRUCK (4x4)			
	R47 = (T300) CONVENTIONAL TRUCK (4x4)			
	R48 = (T300) CONVENTIONAL TRUCK (4x4)			
	R49 = (T300) CONVENTIONAL TRUCK (4x4)			
	R50 = (T300) CONVENTIONAL TRUCK (4x4)			
	R51 = (T300) CONVENTIONAL TRUCK (4x4)			
	R52 = (T300) CONVENTIONAL TRUCK (4x4)			
	R53 = (T300) CONVENTIONAL TRUCK (4x4)			
	R54 = (T300) CONVENTIONAL TRUCK (4x4)			
	R55 = (T300) CONVENTIONAL TRUCK (4x4)			
	R56 = (T300) CONVENTIONAL TRUCK (4x4)			
	R57 = (T300) CONVENTIONAL TRUCK (4x4)			
	R58 = (T300) CONVENTIONAL TRUCK (4x4)			
	R59 = (T300) CONVENTIONAL TRUCK (4x4)			
	R60 = (T300) CONVENTIONAL TRUCK (4x4)			
	R61 = (T300) CONVENTIONAL TRUCK (4x4)			
	R62 = (T300) CONVENTIONAL TRUCK (4x4)			
	R63 = (T300) CONVENTIONAL TRUCK (4x4)			
	R64 = (T300) CONVENTIONAL TRUCK (4x4)			
	R65 = (T300) CONVENTIONAL TRUCK (4x4)			
	R66 = (T300) CONVENTIONAL TRUCK (4x4)			
	R67 = (T300) CONVENTIONAL TRUCK (4x4)			
	R68 = (T300) CONVENTIONAL TRUCK (4x4)			
	R69 = (T300) CONVENTIONAL TRUCK (4x4)			
	R70 = (T300) CONVENTIONAL TRUCK (4x4)			
	R71 = (T300) CONVENTIONAL TRUCK (4x4)			
	R72 = (T300) CONVENTIONAL TRUCK (4x4)			
	R73 = (T300) CONVENTIONAL TRUCK (4x4)			
	R74 = (T300) CONVENTIONAL TRUCK (4x4)			
	R75 = (T300) CONVENTIONAL TRUCK (4x4)			
	R76 = (T300) CONVENTIONAL TRUCK (4x4)			
	R77 = (T300) CONVENTIONAL TRUCK (4x4)			
	R78 = (T300) CONVENTIONAL TRUCK (4x4)			
	R79 = (T300) CONVENTIONAL TRUCK (4x4)			
	R80 = (T300) CONVENTIONAL TRUCK (4x4)			
	R81 = (T300) CONVENTIONAL TRUCK (4x4)			
	R82 = (T300) CONVENTIONAL TRUCK (4x4)			
	R83 = (T300) CONVENTIONAL TRUCK (4x4)			
	R84 = (T300) CONVENTIONAL TRUCK (4x4)			
	R85 = (T300) CONVENTIONAL TRUCK (4x4)			
	R86 = (T300) CONVENTIONAL TRUCK (4x4)			
	R87 = (T300) CONVENTIONAL TRUCK (4x4)			
	R88 = (T300) CONVENTIONAL TRUCK (4x4)			
	R89 = (T300) CONVENTIONAL TRUCK (4x4)			
	R90 = (T300) CONVENTIONAL TRUCK (4x4)			
	R91 = (T300) CONVENTIONAL TRUCK (4x4)			
	R92 = (T300) CONVENTIONAL TRUCK (4x4)			
	R93 = (T300) CONVENTIONAL TRUCK (4x4)			
	R94 = (T300) CONVENTIONAL TRUCK (4x4)			
	R95 = (T300) CONVENTIONAL TRUCK (4x4)			
	R96 = (T300) CONVENTIONAL TRUCK (4x4)			
	R97 = (T300) CONVENTIONAL TRUCK (4x4)			
	R98 = (T300) CONVENTIONAL TRUCK (4x4)			
	R99 = (T300) CONVENTIONAL TRUCK (4x4)			
	R100 = (T300) CONVENTIONAL TRUCK (4x4)			

AR = use ase required - = Non illustrated part

SEAT FRONT CLUB CAB BR BODY, TRIM CODE P1
Figure IBR-545

IBR-545D

ITEM	PART NUMBER	QTY	BODY	MODEL	DESCRIPTION
	OME09RB7	1			Blue, (P1B7)
	OME09RD5	1			Quartz, (P1D5)
	OME09RFF	1			Driftwood, (P1F6)
	OME09RMA	1			Red, (P1M6)
					1996
	0PU39SP8	1			Blue Spruce, (P1P8)
	0PU39SFF	1			Driftwood, (P1F6)
	0PU39SD5	1			Quartz, (P1D5)
5					ARMREST, Box Bin (Served In Item 6 Thru. 12)
6		1			BASE ASSEMBLY, Box Bin (Includes Inertia Hinges)
					1995
	0MC83RB7	1			Blue, (P1B7)
	0MC83RD5	1			Quartz, (P1D5)
	0MC83RFF	1			Driftwood, (P1F6)
	0MC83RMA	1			Red, (P1M6)
					1996
	0PV92SP8	1			Blue Spruce, (P1P8)
	0PV92SFF	1			Driftwood, (P1F6)
	0PV92SD5	1			Quartz, (P1D5)
					CANADA
					1995

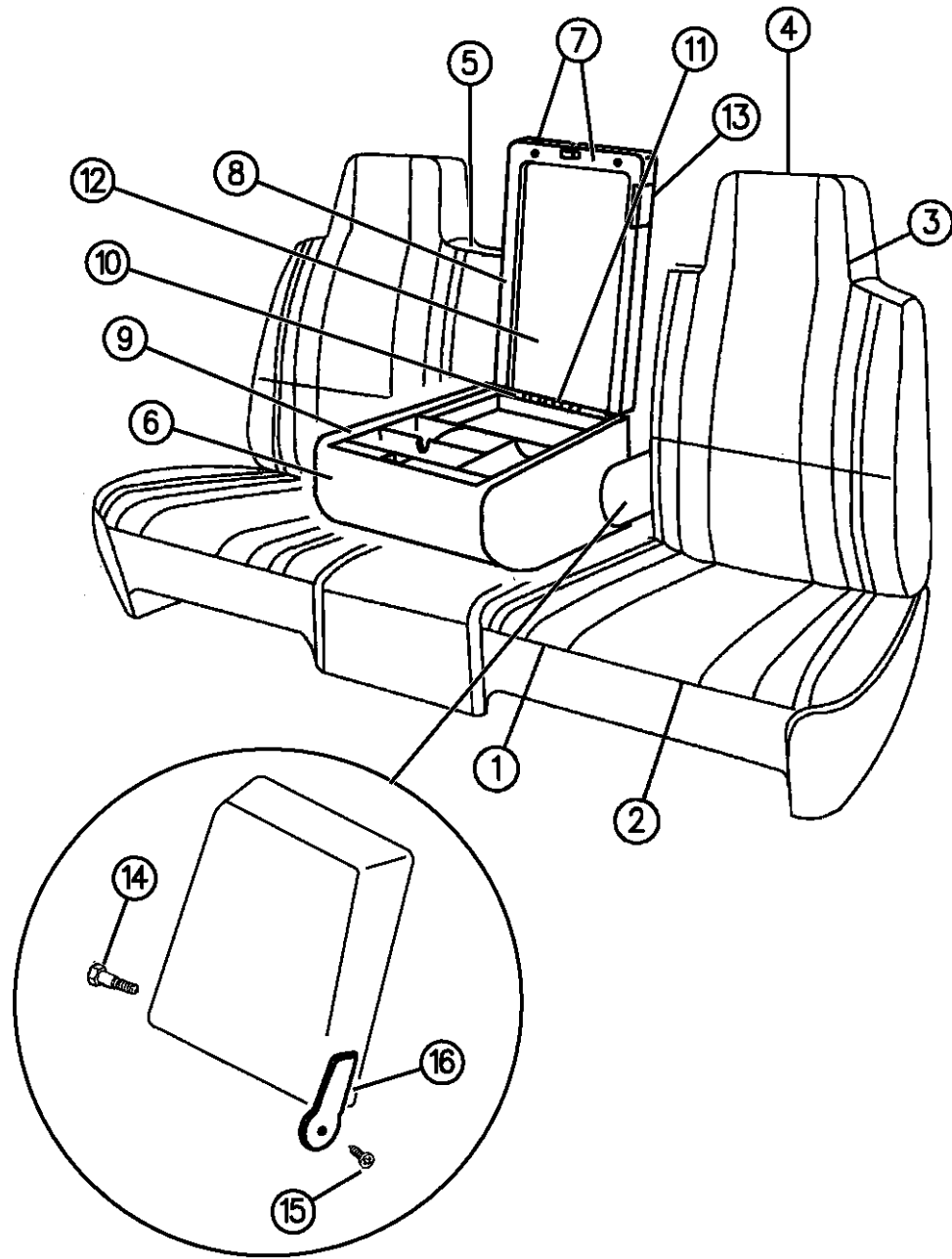

94379 545

RAM VAN/WAGON DAKOTA RAM PICKUP, RAM CAB AND CHASSIS (943)

SERIES	LINE	BODY	ENGINE	TRANSMISSION
NA = Not Available	N1 = MID SIZE PICK-UP (4x2)	51 = Wagon - 127" W.B.	NA = Not Available	NA = Not Available
	B1 = VANS AND WAGONS (4x2)	13 = Van - 127X" W.B.		
	B2 = VANS AND WAGONS (4x2)	12 = Van - 127" W.B.		
	B3 = VANS AND WAGONS (4x2)	11 = Van - 109" W.B.		
	R1 = (T300) CONVENTIONAL TRUCK (4x2)	51 = Wagon - 109" W.B.		
	R2 = (T300) CONVENTIONAL TRUCK (4x2)	52 = Wagon - 127X" W.B.		
	R3 = (T300) CONVENTIONAL TRUCK (4x2)	61 = BR - 118.7" W.B.		
	R4 = (T300) CONVENTIONAL TRUCK (4x2)	62 = BR - 134.7" W.B.		
	R5 = (T300) CONVENTIONAL TRUCK (4x2)	63 = BR - 138.7" W.B. (Cab & Chassis)		
	R6 = (T300) CONVENTIONAL TRUCK (4x2)	64 = BR - 162.7" W.B. (Cab & Chassis)		
	R7 = (T300) CONVENTIONAL TRUCK (4x2)	31 = BR - 138.7" W.B. (Club Cab)		
	R8 = (T300) CONVENTIONAL TRUCK (4x4)			

AR = use ase required - = Non illustrated part

SEAT FRONT CLUB CAB BR BODY, TRIM CODE P1
Figure IBR-545

IBR-545D

ITEM	PART NUMBER	QTY	BODY	MODEL	DESCRIPTION
------	-------------	-----	------	-------	-------------

	OPN59RB7	1			Blue, (P1B7)
	OPN59RD5	1			Quartz, (P1D5)
	OPN59RFF	1			Driftwood, (P1F6)
	OPN59RMA	1			Red, (P1M6)
					1996
	OPV93SP8	1			Blue Spruce, (P1P8)
	OPV93SFF	1			Driftwood, (P1F6)
	OPV93SD5	1			Quartz, (P1D5)
7					LID, Armrest Box Bin (Includes Latch)
					1995
	OPN51RB7	1			Blue, (P1B7)
	OPN51RD5	1			Quartz, (P1D5)
	OPN51RFF	1			Driftwood, (P1F6)
	OPN51RMA	1			Red, (P1M6)
					1996
	OPV86SP8	1			Blue Spruce, (P1P8)
	OPV86SFF	1			Driftwood, (P1F6)
	OPV86SD5	1			Quartz, (P1D5)
8	04778673	1			BEZEL, Armrest Lid
9	04778674	1			Bezel, Armrest Base
10	04773684	1			PIN, Armrest Lid

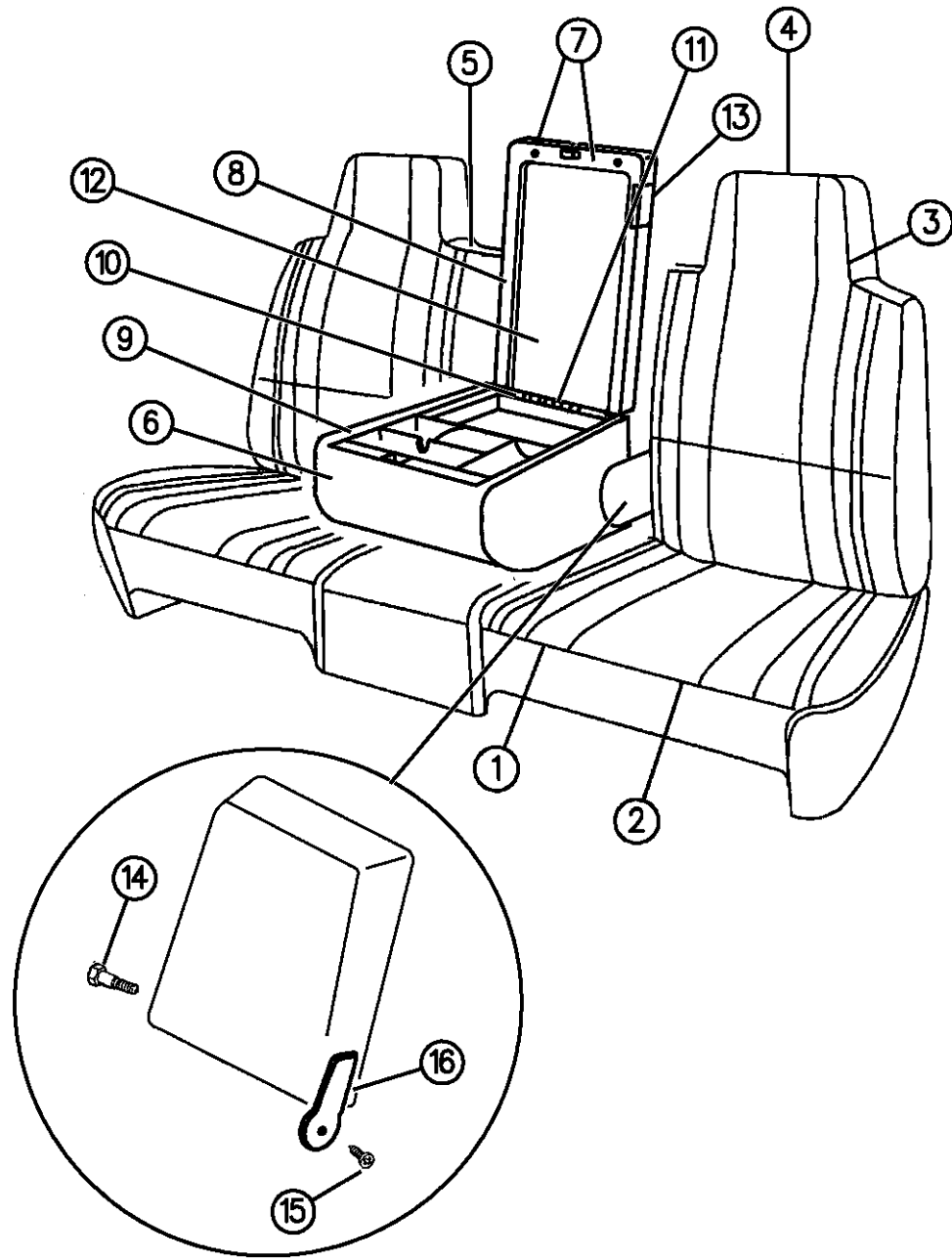

94379 545

RAM VAN/WAGON DAKOTA RAM PICKUP, RAM CAB AND CHASSIS (943)

SERIES	LINE	BODY	ENGINE	TRANSMISSION
NA = Not Available	N1 = MID SIZE PICK-UP (4x2)	51 = Wagon - 127" W.B.	NA = Not Available	NA = Not Available
	B1 = VANS AND WAGONS (4x2)	13 = Van - 127X" W.B.		
	B2 = VANS AND WAGONS (4x2)	12 = Van - 127" W.B.		
	B3 = VANS AND WAGONS (4x2)	11 = Van - 109" W.B.		
	R1 = (T300) CONVENTIONAL TRUCK (4x2)	51 = Wagon - 109" W.B.		
	R2 = (T300) CONVENTIONAL TRUCK (4x2)	52 = Wagon - 127X" W.B.		
	R3 = (T300) CONVENTIONAL TRUCK (4x2)	61 = BR - 118.7" W.B.		
	N5 = MID SIZE PICK-UP (4X4)	62 = BR - 134.7" W.B.		
	R6 = (T300) CONVENTIONAL TRUCK (4x4)	63 = BR - 138.7" W.B. (Cab & Chassis)		
	R7 = (T300) CONVENTIONAL TRUCK (4x4)	64 = BR - 162.7" W.B. (Cab & Chassis)		
	R8 = (T300) CONVENTIONAL TRUCK (4x4)	31 = BR - 138.7" W.B. (Club Cab)		

AR = use ase required - = Non illustrated part

SEAT FRONT CLUB CAB BR BODY, TRIM CODE P1
Figure IBR-545

IBR-545D

ITEM	PART NUMBER	QTY	BODY	MODEL	DESCRIPTION
11	04773685	1			Spring, Armrest Lid
12	04773683	1			LINER, Armrest Lid
13	04797715	1			BEZEL, Armrest Lid Latch Release Push Button
14	04773507	AR			BOLT, Shoulder, 8mm, (Pivot for Center Armrest)
15					SCREW, Not Serviced
16					SHIELD, Inertia Latch
	04773418	1			Right
	04773419	1			Left

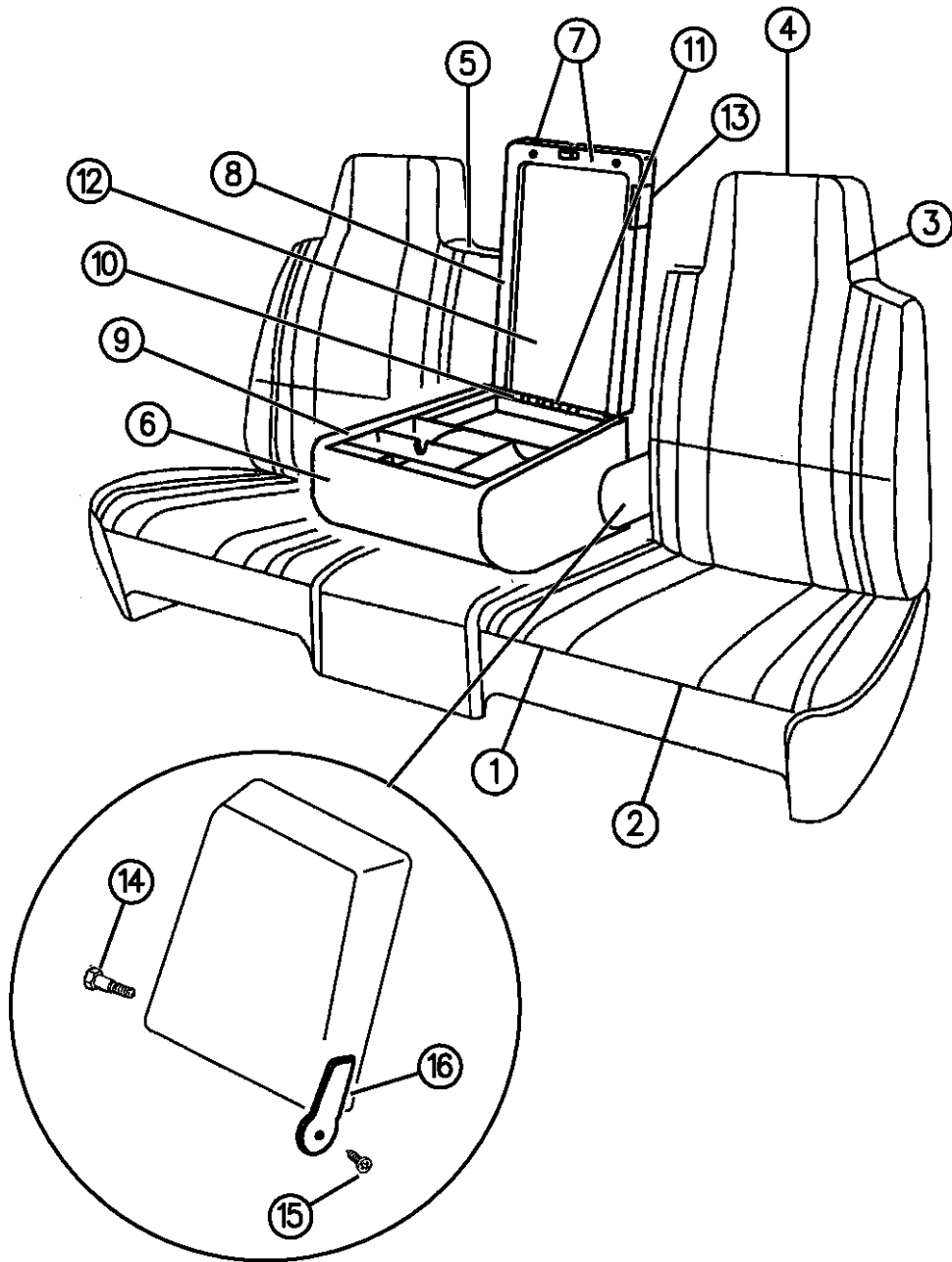

94379 545

RAM VAN/WAGON DAKOTA RAM PICKUP, RAM CAB AND CHASSIS (943)

SERIES	LINE	BODY	ENGINE	TRANSMISSION
NA = Not Available	N1 = MID SIZE PICK-UP (4x2)	51 = Wagon - 127" W.B.	NA = Not Available	NA = Not Available
	B1 = VANS AND WAGONS (4x2)	13 = Van - 127X" W.B.		
	B2 = VANS AND WAGONS (4x2)	12 = Van - 127" W.B.		
	B3 = VANS AND WAGONS (4x2)	11 = Van - 109" W.B.		
	R1 = (T300) CONVENTIONAL TRUCK (4x2)	51 = Wagon - 109" W.B.		
	R2 = (T300) CONVENTIONAL TRUCK (4x2)	52 = Wagon - 127X" W.B.		
	R3 = (T300) CONVENTIONAL TRUCK (4x2)	61 = BR - 118.7" W.B.		
	R4 = (T300) CONVENTIONAL TRUCK (4x2)	62 = BR - 134.7" W.B.		
	R5 = (T300) CONVENTIONAL TRUCK (4x2)	63 = BR - 138.7" W.B. (Cab & Chassis)		
	R6 = (T300) CONVENTIONAL TRUCK (4x2)	64 = BR - 162.7" W.B. (Cab & Chassis)		
	R7 = (T300) CONVENTIONAL TRUCK (4x2)	31 = BR - 138.7" W.B. (Club Cab)		
	R8 = (T300) CONVENTIONAL TRUCK (4x4)			
	R9 = (T300) CONVENTIONAL TRUCK (4x4)			
	R10 = (T300) CONVENTIONAL TRUCK (4x4)			
	R11 = (T300) CONVENTIONAL TRUCK (4x4)			
	R12 = (T300) CONVENTIONAL TRUCK (4x4)			
	R13 = (T300) CONVENTIONAL TRUCK (4x4)			
	R14 = (T300) CONVENTIONAL TRUCK (4x4)			
	R15 = (T300) CONVENTIONAL TRUCK (4x4)			
	R16 = (T300) CONVENTIONAL TRUCK (4x4)			
	R17 = (T300) CONVENTIONAL TRUCK (4x4)			
	R18 = (T300) CONVENTIONAL TRUCK (4x4)			
	R19 = (T300) CONVENTIONAL TRUCK (4x4)			
	R20 = (T300) CONVENTIONAL TRUCK (4x4)			
	R21 = (T300) CONVENTIONAL TRUCK (4x4)			
	R22 = (T300) CONVENTIONAL TRUCK (4x4)			
	R23 = (T300) CONVENTIONAL TRUCK (4x4)			
	R24 = (T300) CONVENTIONAL TRUCK (4x4)			
	R25 = (T300) CONVENTIONAL TRUCK (4x4)			
	R26 = (T300) CONVENTIONAL TRUCK (4x4)			
	R27 = (T300) CONVENTIONAL TRUCK (4x4)			
	R28 = (T300) CONVENTIONAL TRUCK (4x4)			
	R29 = (T300) CONVENTIONAL TRUCK (4x4)			
	R30 = (T300) CONVENTIONAL TRUCK (4x4)			

AR = use ase required - = Non illustrated part

SEAT FRONT CLUB CAB R BODY, TRIM CODE T9
Figure IBR-550

IBR-550C

ITEM	PART NUMBER	QTY	BODY	MODEL	DESCRIPTION
------	-------------	-----	------	-------	-------------

4773507 is 8mm. Vehicles built prior to 9-93 may have a 6mm bolt. Hole may have to be modified.

1					CUSHION, w/Spring, Frame, Pad and Cover
					Right
					1995
	0MU08RB7	1			Blue, (T9B7)
	0MU08RDS	1			Gray, (T9D5)
	0MU08RMA	1			Red, (T9M6)
					1996
	0MU08SP8	1			Blue spruce, (T9P8)
	0MU08RDS	1			Quartz, (T9D5)
					Left
					1995
	0MU09RB7	1			Blue, (T9B7)
	0MU09RDS	1			Gray, (T9D5)
	0MU09RMA	1			Red, (T9M6)
					1996
	0MU09SP8	1			Blue Spruce, (T9P8)
	0MU09RDS	1			Quartz, (T9D5)
					Center
					1995
	0MU22RB7	1			Blue, (T9B7)
	0MU22RDS	1			Gray, (T9D5)

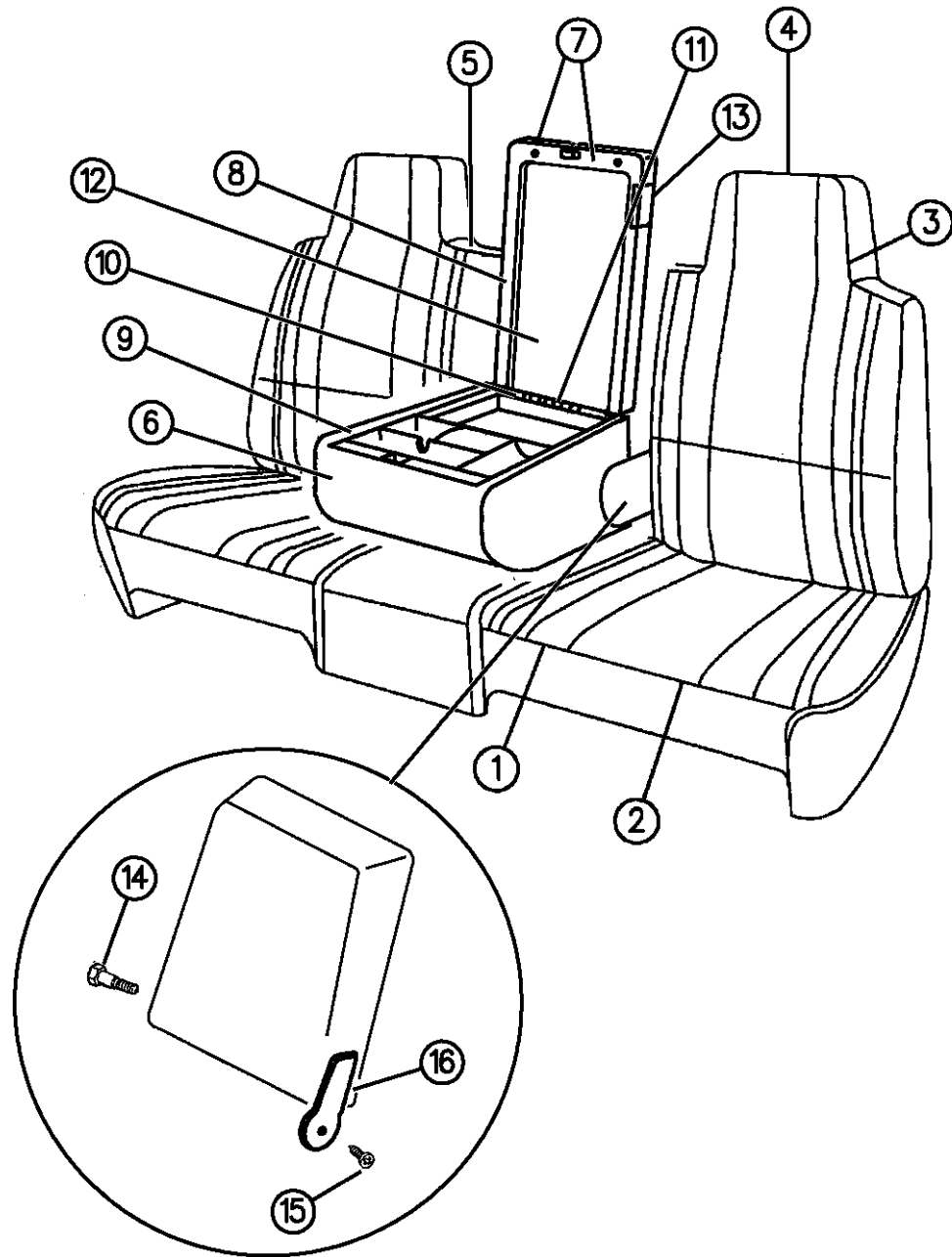

94379 550

RAM VAN/WAGON DAKOTA RAM PICKUP, RAM CAB AND CHASSIS (943)

SERIES	LINE	BODY	ENGINE	TRANSMISSION
NA = Not Available	N1 = MID SIZE PICK-UP (4x2)	51 = Wagon - 127" W.B.	NA = Not Available	NA = Not Available
	B1 = VANS AND WAGONS (4x2)	13 = Van - 127X" W.B.		
	B2 = VANS AND WAGONS (4x2)	12 = Van - 127" W.B.		
	B3 = VANS AND WAGONS (4x2)	11 = Van - 109" W.B.		
	R1 = (T300) CONVENTIONAL TRUCK (4x2)	51 = Wagon - 109" W.B.		
	R2 = (T300) CONVENTIONAL TRUCK (4x2)	52 = Wagon - 127X" W.B.		
	R3 = (T300) CONVENTIONAL TRUCK (4x2)	61 = BR - 118.7" W.B.		
	R4 = (T300) CONVENTIONAL TRUCK (4x2)	62 = BR - 134.7" W.B.		
	R5 = (T300) CONVENTIONAL TRUCK (4x2)	63 = BR - 138.7" W.B. (Cab & Chassis)		
	R6 = (T300) CONVENTIONAL TRUCK (4x2)	64 = BR - 162.7" W.B. (Cab & Chassis)		
	R7 = (T300) CONVENTIONAL TRUCK (4x2)	31 = BR - 138.7" W.B. (Club Cab)		
	R8 = (T300) CONVENTIONAL TRUCK (4x4)			

AR = use ase required - = Non illustrated part

SEAT FRONT CLUB CAB R BODY, TRIM CODE T9
Figure IBR-550

IBR-550C

ITEM	PART NUMBER	QTY	BODY	MODEL	DESCRIPTION
	0MU22RMA	1			Red, (T9M6) 1996
	0MU22SP8	1			Blue Spruce, (T9P8)
	0MU22RDS	1			Quartz, (T9D5)
2					COVER, Cushion Right 1995
	0MU16RB7	1			Blue, (T9B7)
	0MU16RDS	1			Gray, (T9D5)
	0MU16RMA	1			Red, (T9M6) 1996
	0MU16SP8	1			Blue Spruce, (T9P8)
	0MU16RDS	1			Quartz, (T9D5) Left 1995
	0MU17RB7	1			Blue, (T9B7)
	0MU17RDS	1			Gray, (T9D5)
	0MU17RMA	1			Red, (T9M6) 1996
	0MU17SP8	1			Blue Spruce, (T9P8)
	0MU17RDS	1			Quartz, (T9D5)

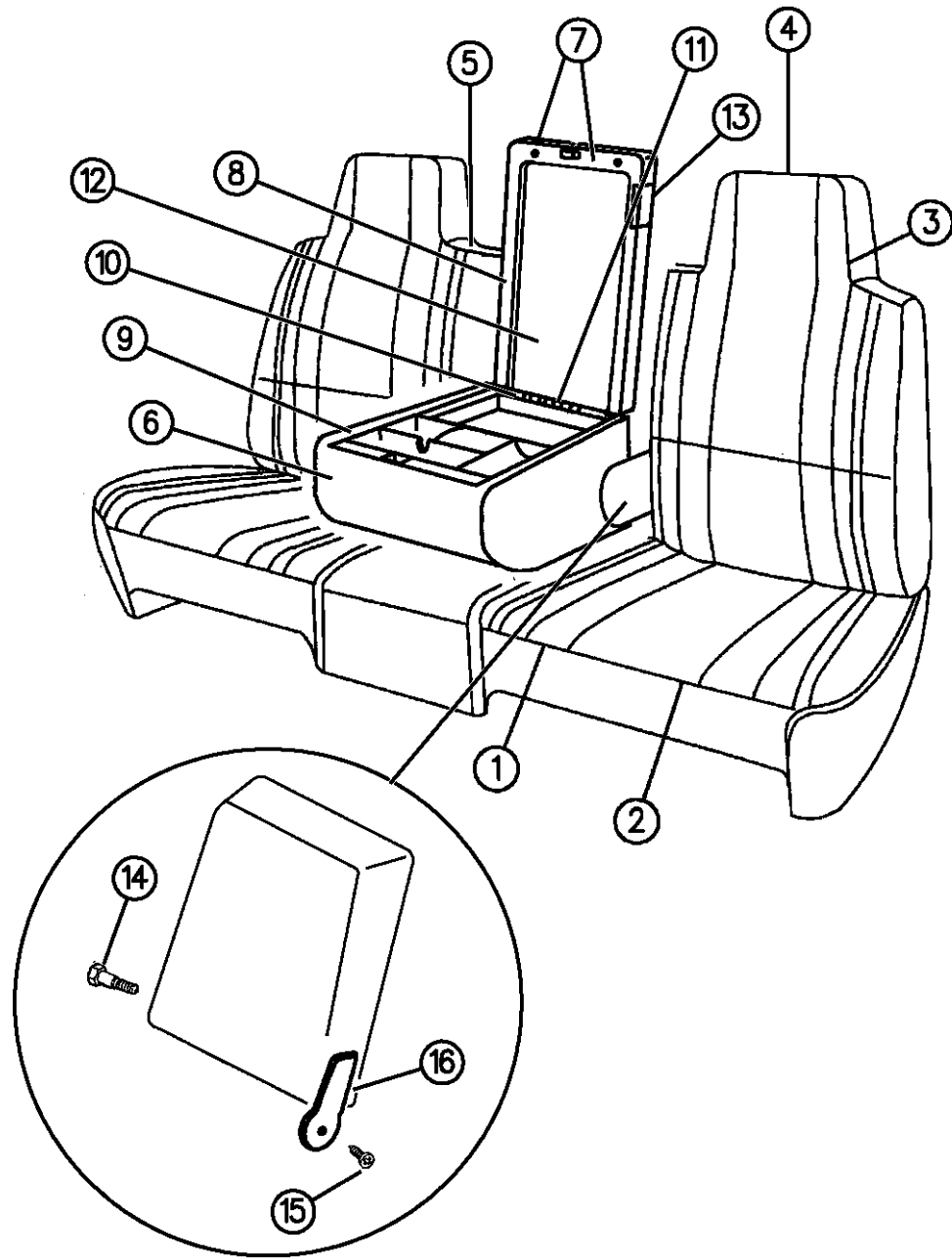

94379 550

RAM VAN/WAGON DAKOTA RAM PICKUP, RAM CAB AND CHASSIS (943)

SERIES	LINE	BODY	ENGINE	TRANSMISSION
NA = Not Available	N1 = MID SIZE PICK-UP (4x2)	51 = Wagon - 127" W.B.	NA = Not Available	NA = Not Available
	B1 = VANS AND WAGONS (4x2)	13 = Van - 127X" W.B.		
	B2 = VANS AND WAGONS (4x2)	12 = Van - 127" W.B.		
	B3 = VANS AND WAGONS (4x2)	11 = Van - 109" W.B.		
	R1 = (T300) CONVENTIONAL TRUCK (4x2)	51 = Wagon - 109" W.B.		
	R2 = (T300) CONVENTIONAL TRUCK (4x2)	52 = Wagon - 127X" W.B.		
	R3 = (T300) CONVENTIONAL TRUCK (4x2)	61 = BR - 118.7" W.B.		
	R4 = (T300) CONVENTIONAL TRUCK (4x2)	62 = BR - 134.7" W.B.		
	R5 = (T300) CONVENTIONAL TRUCK (4x2)	63 = BR - 138.7" W.B. (Cab & Chassis)		
	R6 = (T300) CONVENTIONAL TRUCK (4x2)	64 = BR - 162.7" W.B. (Cab & Chassis)		
	R7 = (T300) CONVENTIONAL TRUCK (4x2)	31 = BR - 138.7" W.B. (Club Cab)		
	R8 = (T300) CONVENTIONAL TRUCK (4x4)			

AR = use ase required - = Non illustrated part

SEAT FRONT CLUB CAB R BODY, TRIM CODE T9
Figure IBR-550

IBR-550C

ITEM	PART NUMBER	QTY	BODY	MODEL	DESCRIPTION
------	-------------	-----	------	-------	-------------

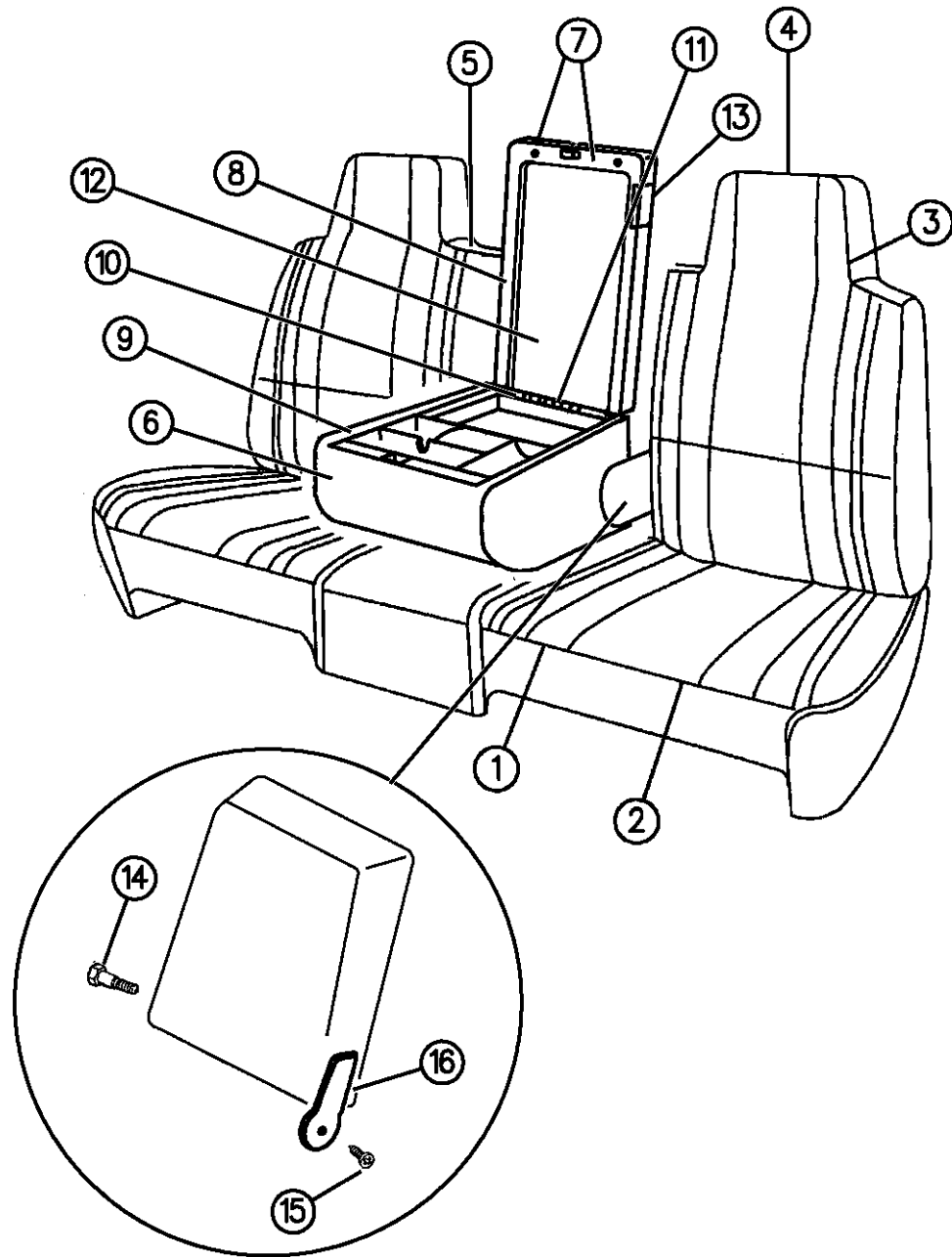

					Center
					1995
	0MU23RB7	1			Blue, (T9B7)
	0MU23RDS	1			Gray, (T9D5)
	0MU23RMA	1			Red, (T9M6)
					1996
	0MU23SP8	1			Blue Spruce, (T9P8)
	0MU23RDS	1			Quartz, (T9D5)
3					BACK, w/Spring, Frame, Pad and Cover
					Right
					1995
	0MU02RB7	1			Blue, (T9B7)
	0MU02RDS	1			Gray, (T9D5)
	0MU02RMA	1			Red, (T9M6)
					1996
	0PT56SP8	1			Blue Spruce, (T9P8)
	0PT56SDS	1			Quartz, (T9D5)
					Left
					1995
	0MU03RB7	1			Blue, (T9B7)
	0MU03RDS	1			Gray, (T9D5)

RAM VAN/WAGON DAKOTA RAM PICKUP, RAM CAB AND CHASSIS (943)

SERIES	LINE	BODY	ENGINE	TRANSMISSION
NA = Not Available	N1 = MID SIZE PICK-UP (4x2)	51 = Wagon - 127" W.B.	NA = Not Available	NA = Not Available
	B1 = VANS AND WAGONS (4x2)	13 = Van - 127X" W.B.		
	B2 = VANS AND WAGONS (4x2)	12 = Van - 127" W.B.		
	B3 = VANS AND WAGONS (4x2)	11 = Van - 109" W.B.		
	R1 = (T300) CONVENTIONAL TRUCK (4x2)	51 = Wagon - 109" W.B.		
	R2 = (T300) CONVENTIONAL TRUCK (4x2)	52 = Wagon - 127X" W.B.		
	R3 = (T300) CONVENTIONAL TRUCK (4x2)	61 = BR - 118.7" W.B.		
	R4 = (T300) CONVENTIONAL TRUCK (4x2)	62 = BR - 134.7" W.B.		
	R5 = (T300) CONVENTIONAL TRUCK (4x2)	63 = BR - 138.7" W.B. (Cab & Chassis)		
	R6 = (T300) CONVENTIONAL TRUCK (4x2)	64 = BR - 162.7" W.B. (Cab & Chassis)		
	R7 = (T300) CONVENTIONAL TRUCK (4x2)	31 = BR - 138.7" W.B. (Club Cab)		
	R8 = (T300) CONVENTIONAL TRUCK (4x4)			
	R9 = (T300) CONVENTIONAL TRUCK (4x4)			
	R10 = (T300) CONVENTIONAL TRUCK (4x4)			
	R11 = (T300) CONVENTIONAL TRUCK (4x4)			
	R12 = (T300) CONVENTIONAL TRUCK (4x4)			
	R13 = (T300) CONVENTIONAL TRUCK (4x4)			
	R14 = (T300) CONVENTIONAL TRUCK (4x4)			
	R15 = (T300) CONVENTIONAL TRUCK (4x4)			
	R16 = (T300) CONVENTIONAL TRUCK (4x4)			
	R17 = (T300) CONVENTIONAL TRUCK (4x4)			
	R18 = (T300) CONVENTIONAL TRUCK (4x4)			
	R19 = (T300) CONVENTIONAL TRUCK (4x4)			
	R20 = (T300) CONVENTIONAL TRUCK (4x4)			
	R21 = (T300) CONVENTIONAL TRUCK (4x4)			
	R22 = (T300) CONVENTIONAL TRUCK (4x4)			
	R23 = (T300) CONVENTIONAL TRUCK (4x4)			
	R24 = (T300) CONVENTIONAL TRUCK (4x4)			
	R25 = (T300) CONVENTIONAL TRUCK (4x4)			
	R26 = (T300) CONVENTIONAL TRUCK (4x4)			
	R27 = (T300) CONVENTIONAL TRUCK (4x4)			
	R28 = (T300) CONVENTIONAL TRUCK (4x4)			
	R29 = (T300) CONVENTIONAL TRUCK (4x4)			
	R30 = (T300) CONVENTIONAL TRUCK (4x4)			
	R31 = (T300) CONVENTIONAL TRUCK (4x4)			
	R32 = (T300) CONVENTIONAL TRUCK (4x4)			
	R33 = (T300) CONVENTIONAL TRUCK (4x4)			
	R34 = (T300) CONVENTIONAL TRUCK (4x4)			
	R35 = (T300) CONVENTIONAL TRUCK (4x4)			
	R36 = (T300) CONVENTIONAL TRUCK (4x4)			
	R37 = (T300) CONVENTIONAL TRUCK (4x4)			
	R38 = (T300) CONVENTIONAL TRUCK (4x4)			
	R39 = (T300) CONVENTIONAL TRUCK (4x4)			
	R40 = (T300) CONVENTIONAL TRUCK (4x4)			
	R41 = (T300) CONVENTIONAL TRUCK (4x4)			
	R42 = (T300) CONVENTIONAL TRUCK (4x4)			
	R43 = (T300) CONVENTIONAL TRUCK (4x4)			
	R44 = (T300) CONVENTIONAL TRUCK (4x4)			
	R45 = (T300) CONVENTIONAL TRUCK (4x4)			
	R46 = (T300) CONVENTIONAL TRUCK (4x4)			
	R47 = (T300) CONVENTIONAL TRUCK (4x4)			
	R48 = (T300) CONVENTIONAL TRUCK (4x4)			
	R49 = (T300) CONVENTIONAL TRUCK (4x4)			
	R50 = (T300) CONVENTIONAL TRUCK (4x4)			
	R51 = (T300) CONVENTIONAL TRUCK (4x4)			
	R52 = (T300) CONVENTIONAL TRUCK (4x4)			
	R53 = (T300) CONVENTIONAL TRUCK (4x4)			
	R54 = (T300) CONVENTIONAL TRUCK (4x4)			
	R55 = (T300) CONVENTIONAL TRUCK (4x4)			
	R56 = (T300) CONVENTIONAL TRUCK (4x4)			
	R57 = (T300) CONVENTIONAL TRUCK (4x4)			
	R58 = (T300) CONVENTIONAL TRUCK (4x4)			
	R59 = (T300) CONVENTIONAL TRUCK (4x4)			
	R60 = (T300) CONVENTIONAL TRUCK (4x4)			
	R61 = (T300) CONVENTIONAL TRUCK (4x4)			
	R62 = (T300) CONVENTIONAL TRUCK (4x4)			
	R63 = (T300) CONVENTIONAL TRUCK (4x4)			
	R64 = (T300) CONVENTIONAL TRUCK (4x4)			
	R65 = (T300) CONVENTIONAL TRUCK (4x4)			
	R66 = (T300) CONVENTIONAL TRUCK (4x4)			
	R67 = (T300) CONVENTIONAL TRUCK (4x4)			
	R68 = (T300) CONVENTIONAL TRUCK (4x4)			
	R69 = (T300) CONVENTIONAL TRUCK (4x4)			
	R70 = (T300) CONVENTIONAL TRUCK (4x4)			
	R71 = (T300) CONVENTIONAL TRUCK (4x4)			
	R72 = (T300) CONVENTIONAL TRUCK (4x4)			
	R73 = (T300) CONVENTIONAL TRUCK (4x4)			
	R74 = (T300) CONVENTIONAL TRUCK (4x4)			
	R75 = (T300) CONVENTIONAL TRUCK (4x4)			
	R76 = (T300) CONVENTIONAL TRUCK (4x4)			
	R77 = (T300) CONVENTIONAL TRUCK (4x4)			
	R78 = (T300) CONVENTIONAL TRUCK (4x4)			
	R79 = (T300) CONVENTIONAL TRUCK (4x4)			
	R80 = (T300) CONVENTIONAL TRUCK (4x4)			
	R81 = (T300) CONVENTIONAL TRUCK (4x4)			
	R82 = (T300) CONVENTIONAL TRUCK (4x4)			
	R83 = (T300) CONVENTIONAL TRUCK (4x4)			
	R84 = (T300) CONVENTIONAL TRUCK (4x4)			
	R85 = (T300) CONVENTIONAL TRUCK (4x4)			
	R86 = (T300) CONVENTIONAL TRUCK (4x4)			
	R87 = (T300) CONVENTIONAL TRUCK (4x4)			
	R88 = (T300) CONVENTIONAL TRUCK (4x4)			
	R89 = (T300) CONVENTIONAL TRUCK (4x4)			
	R90 = (T300) CONVENTIONAL TRUCK (4x4)			
	R91 = (T300) CONVENTIONAL TRUCK (4x4)			
	R92 = (T300) CONVENTIONAL TRUCK (4x4)			
	R93 = (T300) CONVENTIONAL TRUCK (4x4)			
	R94 = (T300) CONVENTIONAL TRUCK (4x4)			
	R95 = (T300) CONVENTIONAL TRUCK (4x4)			
	R96 = (T300) CONVENTIONAL TRUCK (4x4)			
	R97 = (T300) CONVENTIONAL TRUCK (4x4)			
	R98 = (T300) CONVENTIONAL TRUCK (4x4)			
	R99 = (T300) CONVENTIONAL TRUCK (4x4)			
	R100 = (T300) CONVENTIONAL TRUCK (4x4)			

94379 550

AR = use ase required - = Non illustrated part

SEAT FRONT CLUB CAB R BODY, TRIM CODE T9
Figure IBR-550

IBR-550C

ITEM	PART NUMBER	QTY	BODY	MODEL	DESCRIPTION
	0MU03RMA	1			Red, (T9M6) 1996, w/Lumbar
	OPT57SP8	1			Blue Spruce, (T9P8)
	OPT57SDS	1			Quartz, (T9D5) 1996, w/o Lumbar
	0PW02SP8	1			Blue Spruce, (T9P8)
	0PW02SDS	1			Quartz, (T9D5)
4					COVER, Back Right 1995
	0MU04RB7	1			Blue, (T9B7)
	0MU04RDS	1			Gray, (T9D5)
	0MU04RMA	1			Red, (T9M6) 1996
	OPT64SP8	1			Blue Spruce, (T9P8)
	OPT64SDS	1			Quartz, (T9D5) Left 1995
	0MU05RB7	1			Blue, (T9B7)
	0MU05RDS	1			Gray, (T9D5)
	0MU05RMA	1			Red, (T9M6)

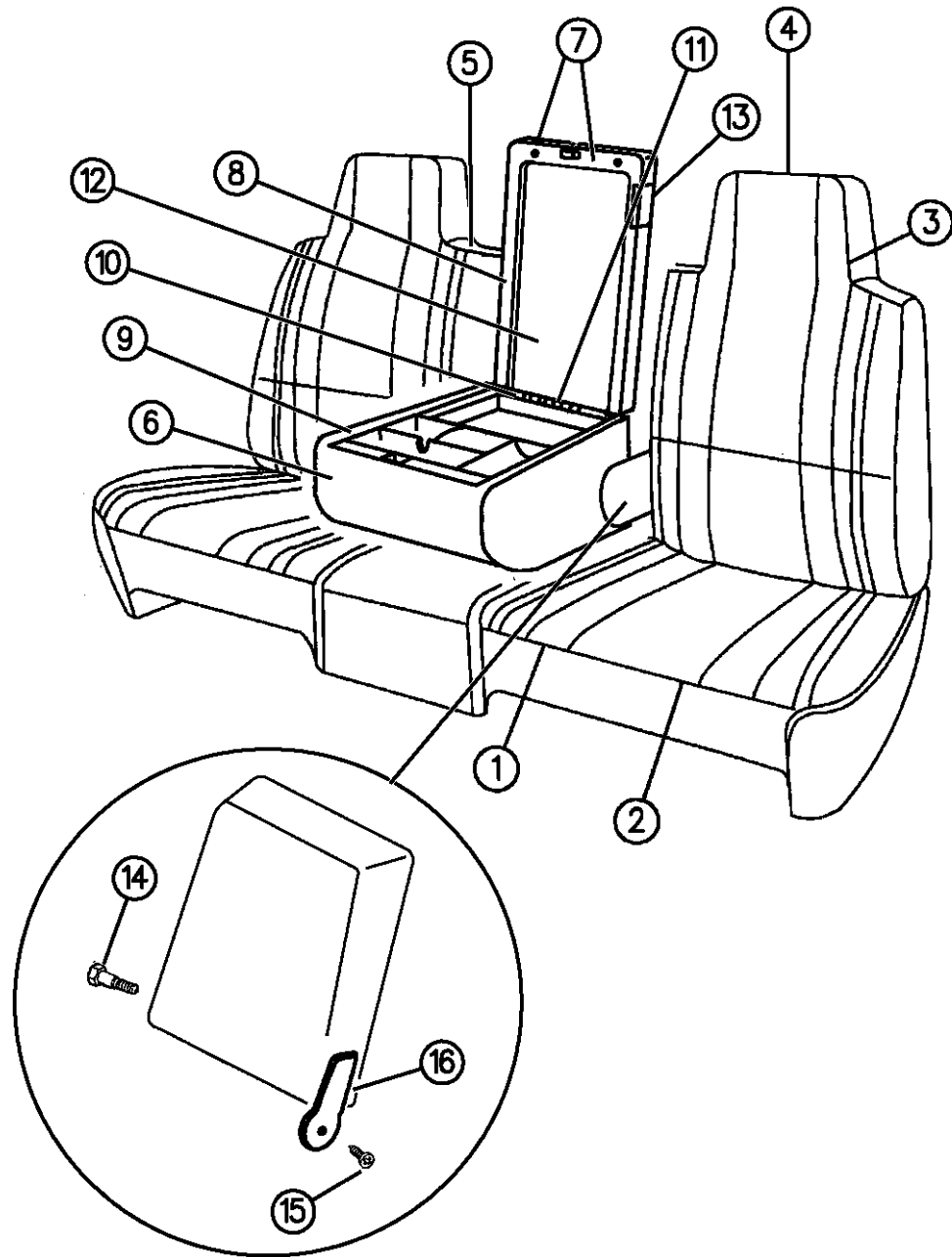

RAM VAN/WAGON DAKOTA RAM PICKUP, RAM CAB AND CHASSIS (943)

SERIES	LINE	BODY	ENGINE	TRANSMISSION
NA = Not Available	N1 = MID SIZE PICK-UP (4x2)	51 = Wagon - 127" W.B.	NA = Not Available	NA = Not Available
	B1 = VANS AND WAGONS (4x2)	13 = Van - 127X" W.B.		
	B2 = VANS AND WAGONS (4x2)	12 = Van - 127" W.B.		
	B3 = VANS AND WAGONS (4x2)	11 = Van - 109" W.B.		
	R1 = (T300) CONVENTIONAL TRUCK (4x2)	51 = Wagon - 109" W.B.		
	R2 = (T300) CONVENTIONAL TRUCK (4x2)	52 = Wagon - 127X" W.B.		
	R3 = (T300) CONVENTIONAL TRUCK (4x2)	61 = BR - 118.7" W.B.		
	R4 = (T300) CONVENTIONAL TRUCK (4x2)	62 = BR - 134.7" W.B.		
	R5 = (T300) CONVENTIONAL TRUCK (4x2)	63 = BR - 138.7" W.B. (Cab & Chassis)		
	R6 = (T300) CONVENTIONAL TRUCK (4x2)	64 = BR - 162.7" W.B. (Cab & Chassis)		
	R7 = (T300) CONVENTIONAL TRUCK (4x2)	31 = BR - 138.7" W.B. (Club Cab)		
	R8 = (T300) CONVENTIONAL TRUCK (4x4)			

94379 550

AR = use ase required - = Non illustrated part

**SEAT FRONT CLUB CAB R BODY, TRIM CODE T9
Figure IBR-550**

IBR-550C

ITEM	PART NUMBER	QTY	BODY	MODEL	DESCRIPTION
------	-------------	-----	------	-------	-------------

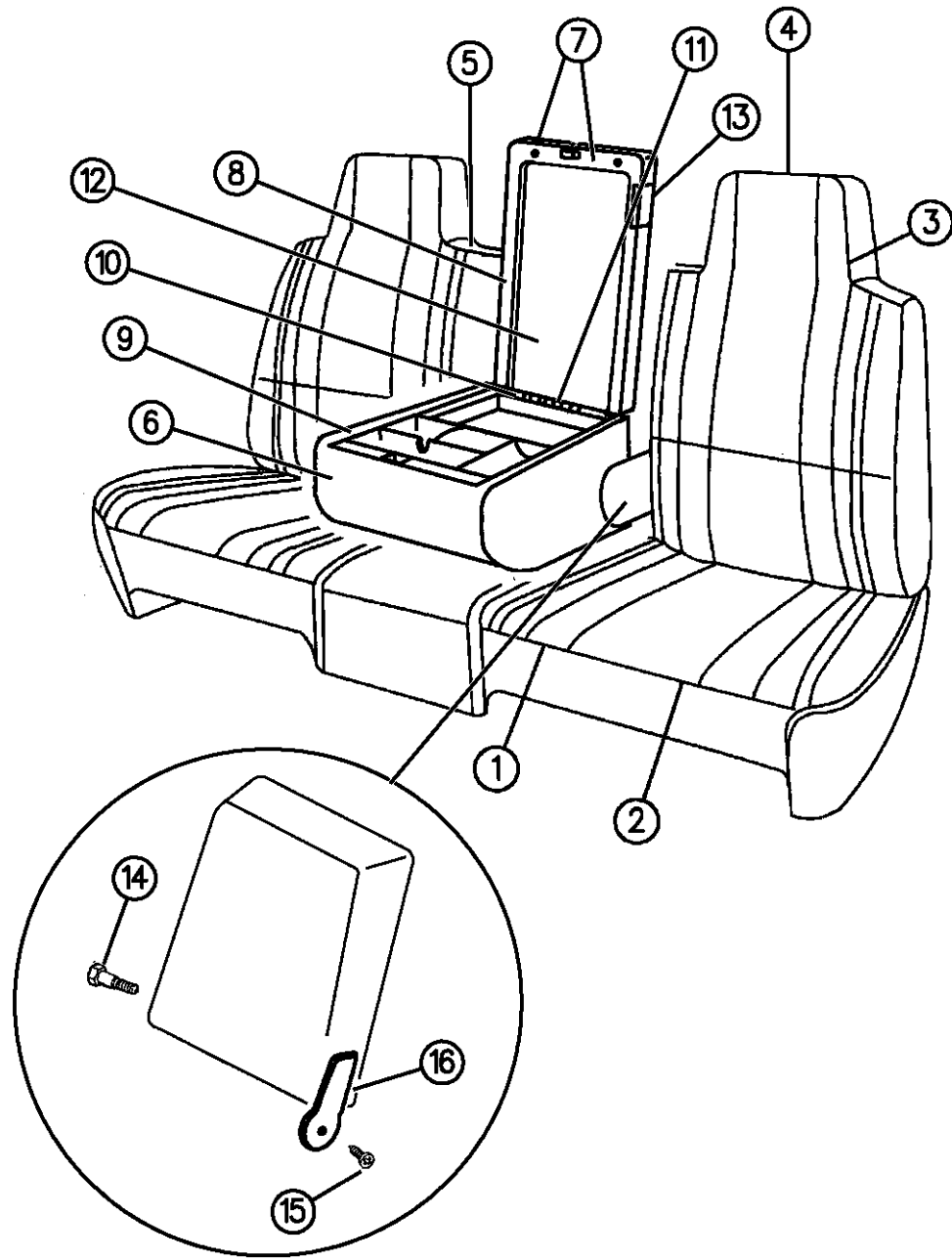

					1996
	OPT65SP8	1			Blue Spruce, (T9P8)
	OPT65SDS	1			Quartz, (T9D5)
5					ARMREST, Box Bin, (Serviced in Item 6 Thru 12)
6					BASE, Armrest Box-Bin, (Includes Inertia Hinges)
					1995
	OPN53RB7	1			Blue, (T9B7)
	OPN53RDS	1			Quartz, (T9D5)
	OPN53RMA	1			Red, (T9M6)
					1996
	OPV90SP8	1			Blue Spruce, (T9P8)
	OPV90SDS	1			Quartz, (T9D5)
					CANADA AND EXPORT
					1995
	OPN55RB7	1			Blue, (T9B7)
	OPN55RDS	1			Quartz, (T9D5)
	OPN55RMA	1			Red, (T9M6)
					1996
	OPV91SP8	1			Blue Spruce, (T9P8)
	OPV91SDS	1			Quartz, (T9D5)
7					LID, Armrest Box-Bin, (Includes Latch)

RAM VAN/WAGON DAKOTA RAM PICKUP, RAM CAB AND CHASSIS (943)

SERIES	LINE	BODY	ENGINE	TRANSMISSION
NA = Not Available	N1 = MID SIZE PICK-UP (4x2)	51 = Wagon - 127" W.B.	NA = Not Available	NA = Not Available
	B1 = VANS AND WAGONS (4x2)	13 = Van - 127X" W.B.		
	B2 = VANS AND WAGONS (4x2)	12 = Van - 127" W.B.		
	B3 = VANS AND WAGONS (4x2)	11 = Van - 109" W.B.		
	R1 = (T300) CONVENTIONAL TRUCK (4x2)	51 = Wagon - 109" W.B.		
	R2 = (T300) CONVENTIONAL TRUCK (4x2)	52 = Wagon - 127X" W.B.		
	R3 = (T300) CONVENTIONAL TRUCK (4x2)	61 = BR - 118.7" W.B.		
	R4 = (T300) CONVENTIONAL TRUCK (4x2)	62 = BR - 134.7" W.B.		
	R5 = (T300) CONVENTIONAL TRUCK (4x2)	63 = BR - 138.7" W.B. (Cab & Chassis)		
	R6 = (T300) CONVENTIONAL TRUCK (4x2)	64 = BR - 162.7" W.B. (Cab & Chassis)		
	R7 = (T300) CONVENTIONAL TRUCK (4x2)	31 = BR - 138.7" W.B. (Club Cab)		
	R8 = (T300) CONVENTIONAL TRUCK (4x4)			
	R9 = (T300) CONVENTIONAL TRUCK (4x4)			
	R10 = (T300) CONVENTIONAL TRUCK (4x4)			
	R11 = (T300) CONVENTIONAL TRUCK (4x4)			
	R12 = (T300) CONVENTIONAL TRUCK (4x4)			
	R13 = (T300) CONVENTIONAL TRUCK (4x4)			
	R14 = (T300) CONVENTIONAL TRUCK (4x4)			
	R15 = (T300) CONVENTIONAL TRUCK (4x4)			
	R16 = (T300) CONVENTIONAL TRUCK (4x4)			
	R17 = (T300) CONVENTIONAL TRUCK (4x4)			
	R18 = (T300) CONVENTIONAL TRUCK (4x4)			
	R19 = (T300) CONVENTIONAL TRUCK (4x4)			
	R20 = (T300) CONVENTIONAL TRUCK (4x4)			
	R21 = (T300) CONVENTIONAL TRUCK (4x4)			
	R22 = (T300) CONVENTIONAL TRUCK (4x4)			
	R23 = (T300) CONVENTIONAL TRUCK (4x4)			
	R24 = (T300) CONVENTIONAL TRUCK (4x4)			
	R25 = (T300) CONVENTIONAL TRUCK (4x4)			
	R26 = (T300) CONVENTIONAL TRUCK (4x4)			
	R27 = (T300) CONVENTIONAL TRUCK (4x4)			
	R28 = (T300) CONVENTIONAL TRUCK (4x4)			
	R29 = (T300) CONVENTIONAL TRUCK (4x4)			
	R30 = (T300) CONVENTIONAL TRUCK (4x4)			
	R31 = (T300) CONVENTIONAL TRUCK (4x4)			
	R32 = (T300) CONVENTIONAL TRUCK (4x4)			
	R33 = (T300) CONVENTIONAL TRUCK (4x4)			
	R34 = (T300) CONVENTIONAL TRUCK (4x4)			
	R35 = (T300) CONVENTIONAL TRUCK (4x4)			
	R36 = (T300) CONVENTIONAL TRUCK (4x4)			
	R37 = (T300) CONVENTIONAL TRUCK (4x4)			
	R38 = (T300) CONVENTIONAL TRUCK (4x4)			
	R39 = (T300) CONVENTIONAL TRUCK (4x4)			
	R40 = (T300) CONVENTIONAL TRUCK (4x4)			
	R41 = (T300) CONVENTIONAL TRUCK (4x4)			
	R42 = (T300) CONVENTIONAL TRUCK (4x4)			
	R43 = (T300) CONVENTIONAL TRUCK (4x4)			
	R44 = (T300) CONVENTIONAL TRUCK (4x4)			
	R45 = (T300) CONVENTIONAL TRUCK (4x4)			
	R46 = (T300) CONVENTIONAL TRUCK (4x4)			
	R47 = (T300) CONVENTIONAL TRUCK (4x4)			
	R48 = (T300) CONVENTIONAL TRUCK (4x4)			
	R49 = (T300) CONVENTIONAL TRUCK (4x4)			
	R50 = (T300) CONVENTIONAL TRUCK (4x4)			
	R51 = (T300) CONVENTIONAL TRUCK (4x4)			
	R52 = (T300) CONVENTIONAL TRUCK (4x4)			
	R53 = (T300) CONVENTIONAL TRUCK (4x4)			
	R54 = (T300) CONVENTIONAL TRUCK (4x4)			
	R55 = (T300) CONVENTIONAL TRUCK (4x4)			
	R56 = (T300) CONVENTIONAL TRUCK (4x4)			
	R57 = (T300) CONVENTIONAL TRUCK (4x4)			
	R58 = (T300) CONVENTIONAL TRUCK (4x4)			
	R59 = (T300) CONVENTIONAL TRUCK (4x4)			
	R60 = (T300) CONVENTIONAL TRUCK (4x4)			
	R61 = (T300) CONVENTIONAL TRUCK (4x4)			
	R62 = (T300) CONVENTIONAL TRUCK (4x4)			
	R63 = (T300) CONVENTIONAL TRUCK (4x4)			
	R64 = (T300) CONVENTIONAL TRUCK (4x4)			
	R65 = (T300) CONVENTIONAL TRUCK (4x4)			
	R66 = (T300) CONVENTIONAL TRUCK (4x4)			
	R67 = (T300) CONVENTIONAL TRUCK (4x4)			
	R68 = (T300) CONVENTIONAL TRUCK (4x4)			
	R69 = (T300) CONVENTIONAL TRUCK (4x4)			
	R70 = (T300) CONVENTIONAL TRUCK (4x4)			
	R71 = (T300) CONVENTIONAL TRUCK (4x4)			
	R72 = (T300) CONVENTIONAL TRUCK (4x4)			
	R73 = (T300) CONVENTIONAL TRUCK (4x4)			
	R74 = (T300) CONVENTIONAL TRUCK (4x4)			
	R75 = (T300) CONVENTIONAL TRUCK (4x4)			
	R76 = (T300) CONVENTIONAL TRUCK (4x4)			
	R77 = (T300) CONVENTIONAL TRUCK (4x4)			
	R78 = (T300) CONVENTIONAL TRUCK (4x4)			
	R79 = (T300) CONVENTIONAL TRUCK (4x4)			
	R80 = (T300) CONVENTIONAL TRUCK (4x4)			
	R81 = (T300) CONVENTIONAL TRUCK (4x4)			
	R82 = (T300) CONVENTIONAL TRUCK (4x4)			
	R83 = (T300) CONVENTIONAL TRUCK (4x4)			
	R84 = (T300) CONVENTIONAL TRUCK (4x4)			
	R85 = (T300) CONVENTIONAL TRUCK (4x4)			
	R86 = (T300) CONVENTIONAL TRUCK (4x4)			
	R87 = (T300) CONVENTIONAL TRUCK (4x4)			
	R88 = (T300) CONVENTIONAL TRUCK (4x4)			
	R89 = (T300) CONVENTIONAL TRUCK (4x4)			
	R90 = (T300) CONVENTIONAL TRUCK (4x4)			
	R91 = (T300) CONVENTIONAL TRUCK (4x4)			
	R92 = (T300) CONVENTIONAL TRUCK (4x4)			
	R93 = (T300) CONVENTIONAL TRUCK (4x4)			
	R94 = (T300) CONVENTIONAL TRUCK (4x4)			
	R95 = (T300) CONVENTIONAL TRUCK (4x4)			
	R96 = (T300) CONVENTIONAL TRUCK (4x4)			
	R97 = (T300) CONVENTIONAL TRUCK (4x4)			
	R98 = (T300) CONVENTIONAL TRUCK (4x4)			
	R99 = (T300) CONVENTIONAL TRUCK (4x4)			
	R100 = (T300) CONVENTIONAL TRUCK (4x4)			

94379 550

AR = use ase required - = Non illustrated part

SEAT FRONT CLUB CAB R BODY, TRIM CODE T9
Figure IBR-550

IBR-550C

ITEM	PART NUMBER	QTY	BODY	MODEL	DESCRIPTION
					1995
	0PN51RB7	1			Blue, (T9B7)
	0PN51RD5	1			Medium, (T9D5)
	0PN51RMA	1			Red, (T9M6)
					1996
	0PV86SP8	1			Blue Spruce, (T9P8)
	0PV86SDS	1			Quartz, (T9D5)
8	04778673	1			BEZEL, Armrest Lid
9	04778674	1			BEZEL, Armrest Base
10	04773684	1			PIN, Armrest Lid
11	04773685	1			SPRING, Armrest Lid
12	04773683	1			LINER, Armrest Lid
13	04797715	1			BEZEL, Armrest Lid Latch Release Push Button
14	04773507	AR			BOLT, Shoulder, 8mm, (Pivot for Center Armrest)
15					SCREW, Not Serviced
16					SHIELD, Interia Latch
	04773418	1			Right
	04773419	1			Left

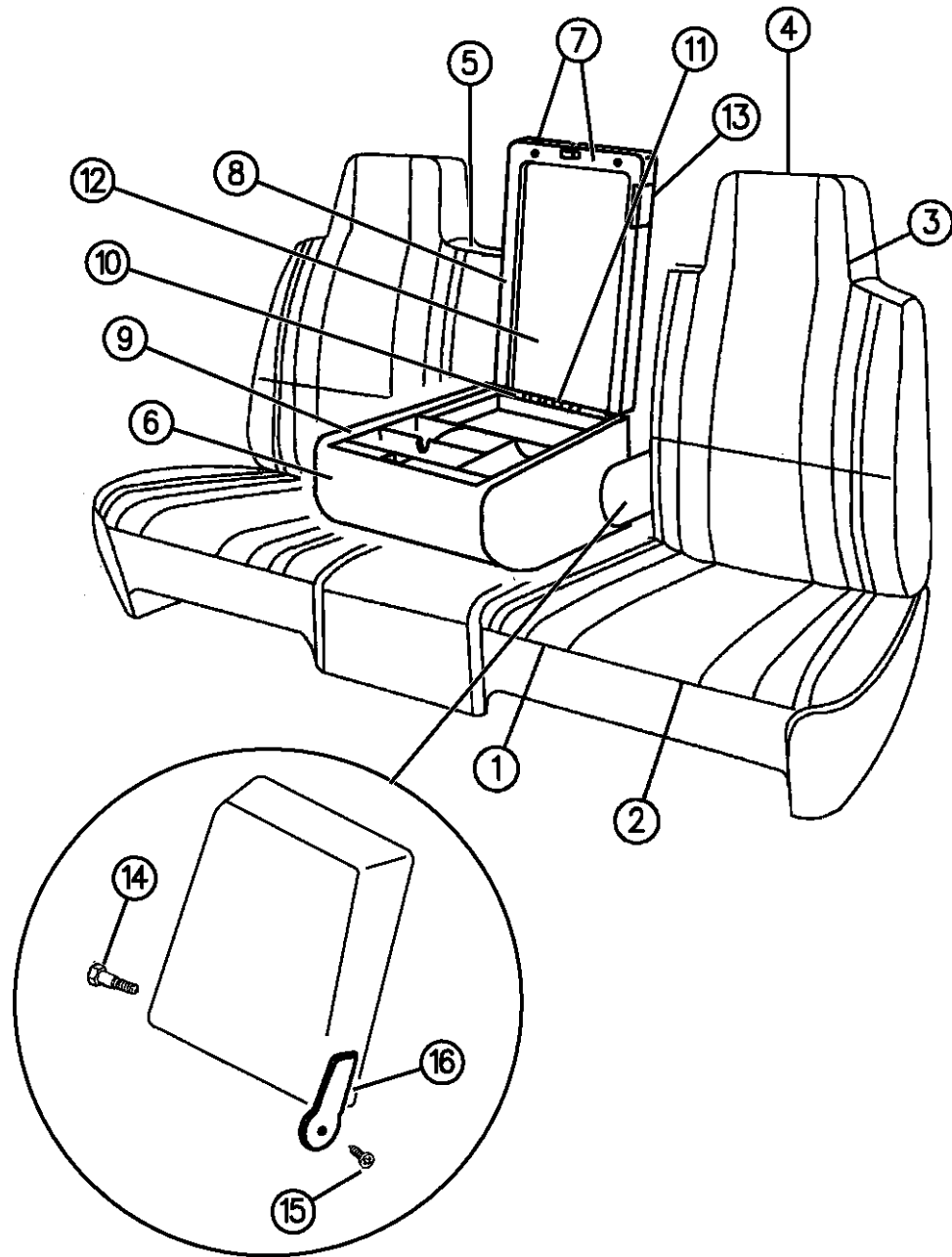

94379 550

RAM VAN/WAGON DAKOTA RAM PICKUP, RAM CAB AND CHASSIS (943)

SERIES	LINE	BODY	ENGINE	TRANSMISSION
NA = Not Available	N1 = MID SIZE PICK-UP (4x2)	51 = Wagon - 127" W.B.	NA = Not Available	NA = Not Available
	B1 = VANS AND WAGONS (4x2)	13 = Van - 127X" W.B.		
	B2 = VANS AND WAGONS (4x2)	12 = Van - 127" W.B.		
	B3 = VANS AND WAGONS (4x2)	11 = Van - 109" W.B.		
	R1 = (T300) CONVENTIONAL TRUCK (4x2)	51 = Wagon - 109" W.B.		
	R2 = (T300) CONVENTIONAL TRUCK (4x2)	52 = Wagon - 127X" W.B.		
	R3 = (T300) CONVENTIONAL TRUCK (4x2)	61 = BR - 118.7" W.B.		
		62 = BR - 134.7" W.B.		
		63 = BR - 138.7" W.B. (Cab & Chassis)		
		64 = BR - 162.7" W.B. (Cab & Chassis)		
		31 = BR - 138.7" W.B. (Club Cab)		
	N5 = MID SIZE PICK-UP (4X4)			
	R6 = (T300) CONVENTIONAL TRUCK (4x4)			
	R7 = (T300) CONVENTIONAL TRUCK (4x4)			
	R8 = (T300) CONVENTIONAL TRUCK (4x4)			

AR = use ase required - = Non illustrated part

REAR SEAT AND ATTACHING PARTS CLUB CAB BR BODY, TRIM CODES P1, TX, T9
Figure IBR-610

IBR-610A

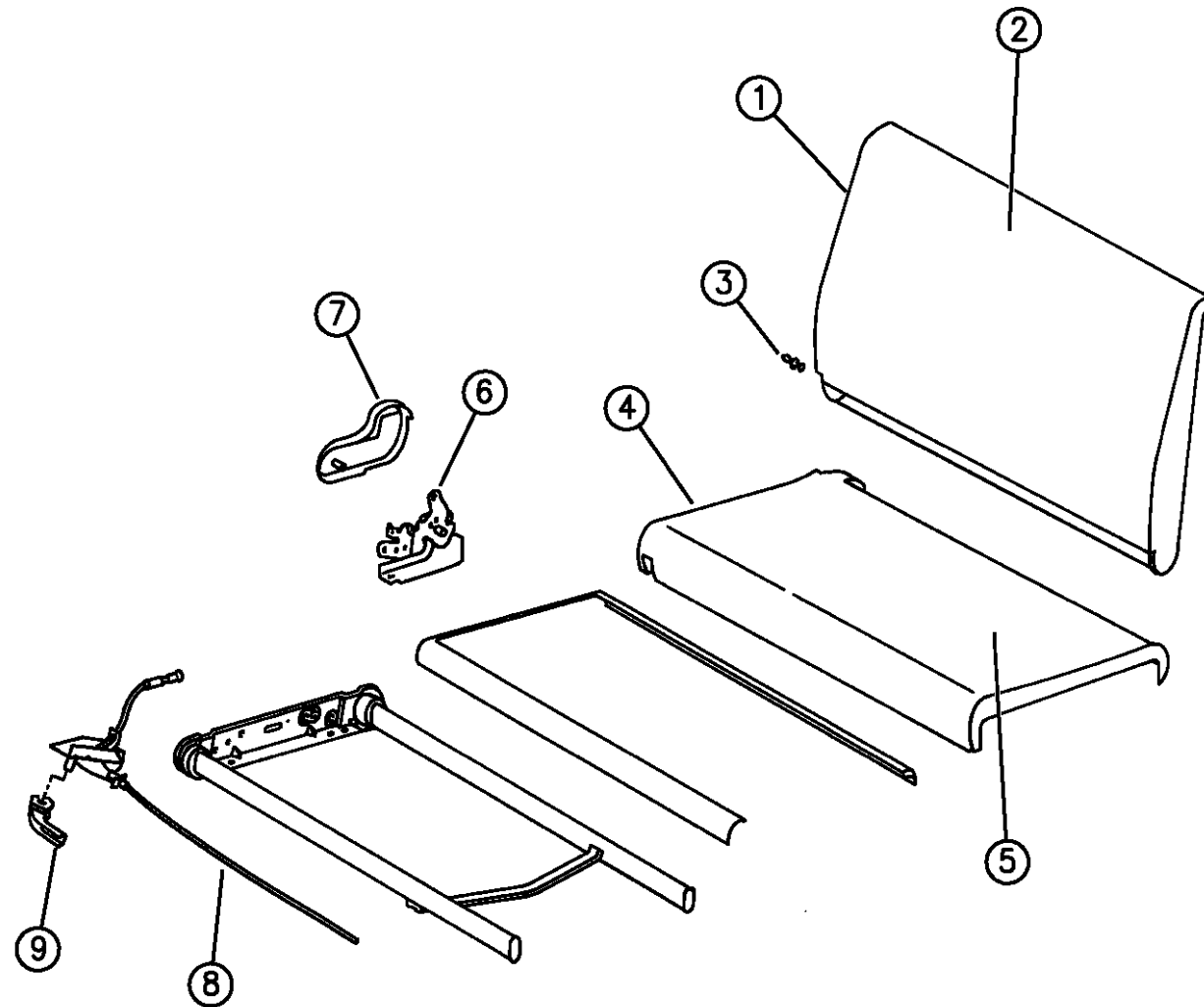

ITEM	PART NUMBER	QTY	BODY	MODEL	DESCRIPTION
1					COVER, Back Assy.
					Vinyl
					1995
	OME29RB7	1			Blue, (TXB7)
	OME29RD5	1			Quartz, (TXD5)
	OME29RMA	1			Red, (TXM6)
					1996
	OPT40SP8	1			Blue Spruce, (TXP8)
	OPT40SD5	1			Quartz, (TXD5)
					Cloth
					1995
	OME30RB7	1			Blue, (P1B7)
	OME30RD5	1			Quartz, (P1D5)
	OME30RFF	1			Driftwood, (P1F6)
	OME30RMA	1			Red, (P1M6)
	0MU19RB7	1			Blue, (T9B7)
	0MU19RDS	1			Gray, (T9D5)
	0MU19RMA	1			Red, (T9M6)
					1996
	OME30SP8	1			Blue Spruce, (P1P8)
	OME30RFF	1			Driftwood, (P1F6)
	OME30RD5	1			Quartz, (P1D5)

RAM VAN/WAGON DAKOTA RAM PICKUP, RAM CAB AND CHASSIS (943)

SERIES	LINE	BODY	ENGINE	TRANSMISSION
NA = Not Available	N1 = MID SIZE PICK-UP (4x2)	51 = Wagon - 127" W.B.	NA = Not Available	NA = Not Available
	B1 = VANS AND WAGONS (4x2)	13 = Van - 127X" W.B.		
	B2 = VANS AND WAGONS (4x2)	12 = Van - 127" W.B.		
	B3 = VANS AND WAGONS (4x2)	11 = Van - 109" W.B.		
	R1 = (T300) CONVENTIONAL TRUCK (4x2)	51 = Wagon - 109" W.B.		
	R2 = (T300) CONVENTIONAL TRUCK (4x2)	52 = Wagon - 127X" W.B.		
	R3 = (T300) CONVENTIONAL TRUCK (4x2)	61 = BR - 118.7" W.B.		
	R4 = (T300) CONVENTIONAL TRUCK (4x2)	62 = BR - 134.7" W.B.		
	R5 = (T300) CONVENTIONAL TRUCK (4x2)	63 = BR - 138.7" W.B. (Cab & Chassis)		
	R6 = (T300) CONVENTIONAL TRUCK (4x2)	64 = BR - 162.7" W.B. (Cab & Chassis)		
	R7 = (T300) CONVENTIONAL TRUCK (4x2)	31 = BR - 138.7" W.B. (Club Cab)		
	R8 = (T300) CONVENTIONAL TRUCK (4x4)			

94379 610

AR = use ase required - = Non illustrated part

**REAR SEAT AND ATTACHING PARTS CLUB CAB BR BODY, TRIM CODES P1, TX, T9
Figure IBR-610**

IBR-610A

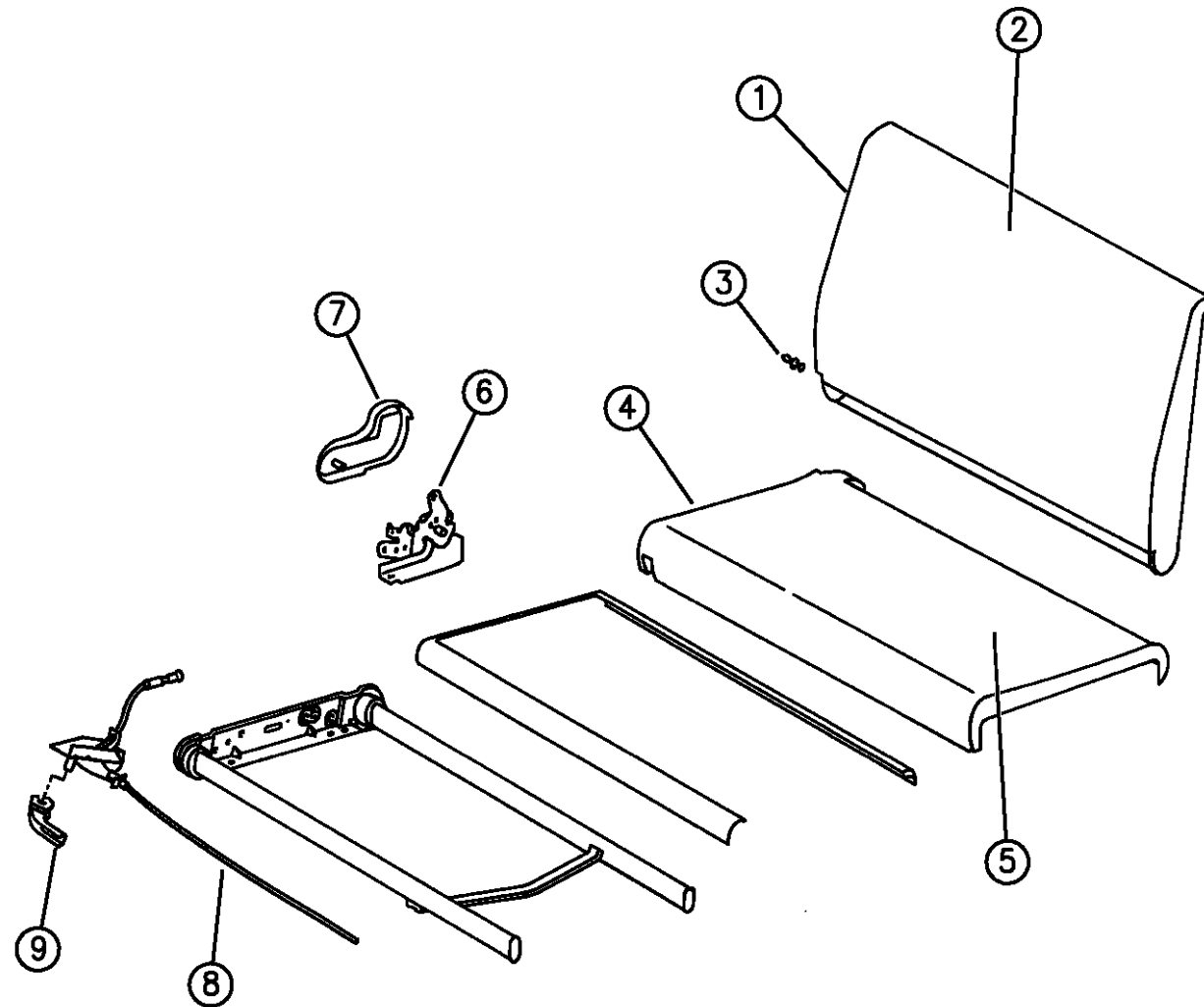

ITEM	PART NUMBER	QTY	BODY	MODEL	DESCRIPTION
	0MU19SP8	1			Blue Spruce, (T9P8)
	0MU19RDS	1			Quartz, (T9D5)
2					BACK ASSEMBLY, Bench Vinyl 1995
	0ME27RB7	1			Blue, (TXB7)
	0ME27RD5	1			Quartz, (TXD5)
	0ME27RMA	1			Red, (TXM6) 1996
	0PT39SP8	1			Blue Spruce, (TXP8)
	0PT39SD5	1			Quartz, (TXD5) Cloth 1995
	0ME28RB7	1			Blue, (P1B7)
	0ME28RD5	1			Quartz, (P1D5)
	0ME28RFF	1			Driftwood, (P1F6)
	0ME28RMA	1			Red, (P1M6)
	0MU18RB7	1			Blue, (T9B7)
	0MU18RDS	1			Gray, (T9D5)
	0MU18RMA	1			Red, (T9M6) 1996

RAM VAN/WAGON DAKOTA RAM PICKUP, RAM CAB AND CHASSIS (943)

SERIES	LINE	BODY	ENGINE	TRANSMISSION
NA = Not Available	N1 = MID SIZE PICK-UP (4x2)	51 = Wagon - 127" W.B.	NA = Not Available	NA = Not Available
	B1 = VANS AND WAGONS (4x2)	13 = Van - 127X" W.B. 12 = Van - 127" W.B.		
	B2 = VANS AND WAGONS (4x2)	11 = Van - 109" W.B. 51 = Wagon - 109" W.B.		
	B3 = VANS AND WAGONS (4x2)	52 = Wagon - 127X" W.B. 61 = BR - 118.7" W.B.		
	R1 = (T300) CONVENTIONAL TRUCK (4x2)	62 = BR - 134.7" W.B. 63 = BR - 138.7" W.B. (Cab & Chassis)		
	R2 = (T300) CONVENTIONAL TRUCK (4x2)	64 = BR - 162.7" W.B. (Cab & Chassis)		
	R3 = (T300) CONVENTIONAL TRUCK (4x2)	31 = BR - 138.7" W.B. (Club Cab)		
	N5 = MID SIZE PICK-UP (4x4)			
	R6 = (T300) CONVENTIONAL TRUCK (4x4)			
	R7 = (T300) CONVENTIONAL TRUCK (4x4)			
	R8 = (T300) CONVENTIONAL TRUCK (4x4)			

94379 610

AR = use ase required - = Non illustrated part

REAR SEAT AND ATTACHING PARTS CLUB CAB BR BODY, TRIM CODES P1, TX, T9
Figure IBR-610

IBR-610A

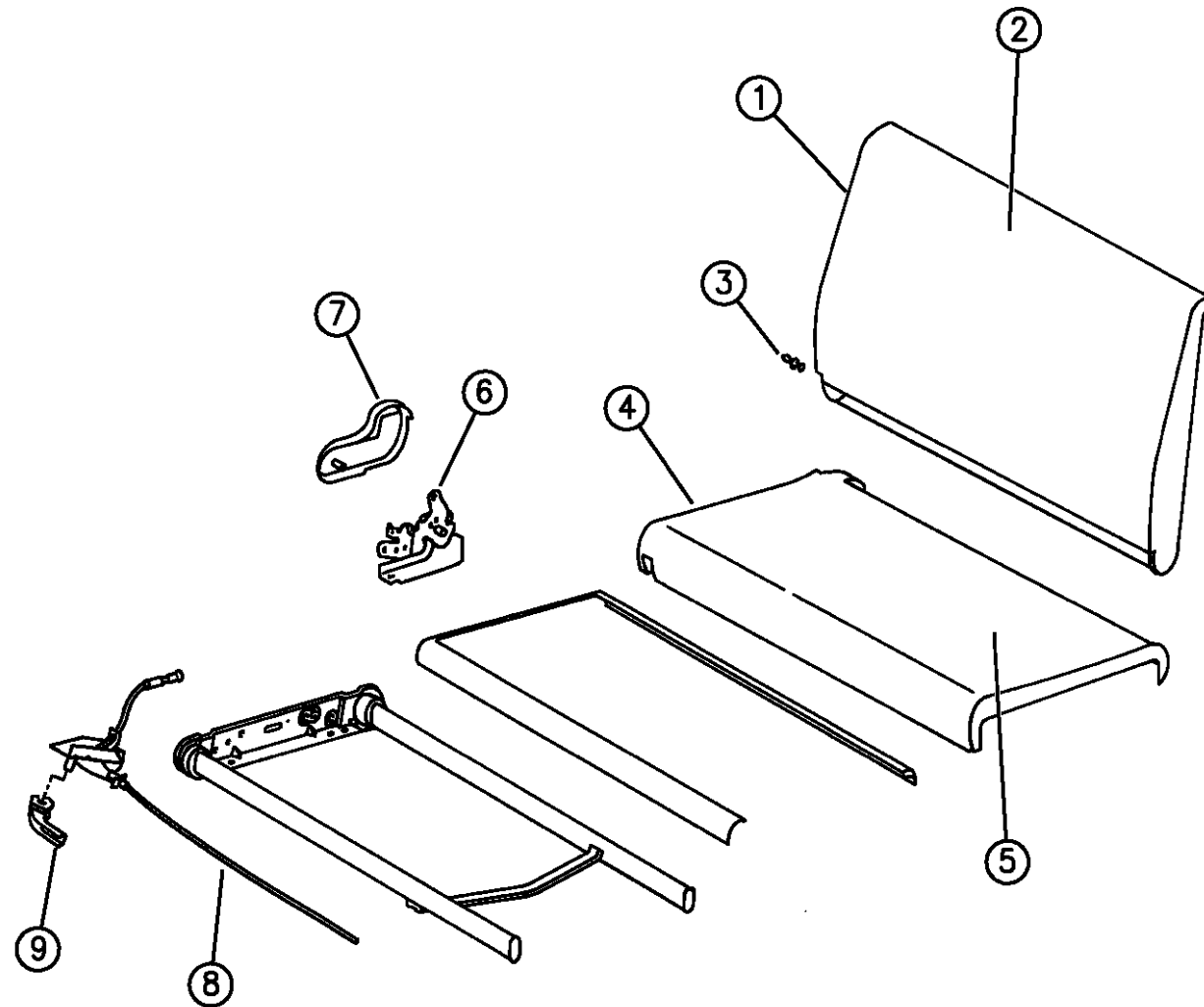

ITEM	PART NUMBER	QTY	BODY	MODEL	DESCRIPTION
	OME28SP8	1			Blue Spruce, (P1P8)
	OME28RFF	1			Driftwood, (P1F6)
	OME28RD5	1			Quartz, (P1D5)
	0MU18SP8	1			Blue Spruce, (T9P8)
	0MU18RDS	1			Quartz, (T9D5)
3	04778684	2			BUSHING, Pivot
4					COVER, Bench Rear Seat Vinyl 1995
	OME25RB7	1			Blue, (TXB7)
	OME25RD5	1			Quartz, (TXD5)
	OME25RMA	1			Red, (TXM6) 1996
	OPT41SP8	1			Blue Spruce, (TXP8)
	OPT41SD5	1			Quartz, (TXD5) Cloth 1995
	OME26RB7	1			Blue, (P1B7)
	OME26RD5	1			Quartz, (P1D5)
	OME26RFF	1			Driftwood, (P1F6)
	OME26RMA	1			Red, (P1M6)

RAM VAN/WAGON DAKOTA RAM PICKUP, RAM CAB AND CHASSIS (943)

SERIES	LINE	BODY	ENGINE	TRANSMISSION
NA = Not Available	N1 = MID SIZE PICK-UP (4x2)	51 = Wagon - 127" W.B.	NA = Not Available	NA = Not Available
	B1 = VANS AND WAGONS (4x2)	13 = Van - 127X" W.B.		
	B2 = VANS AND WAGONS (4x2)	12 = Van - 127" W.B.		
	B3 = VANS AND WAGONS (4x2)	11 = Van - 109" W.B.		
	R1 = (T300) CONVENTIONAL TRUCK (4x2)	51 = Wagon - 109" W.B.		
	R2 = (T300) CONVENTIONAL TRUCK (4x2)	52 = Wagon - 127X" W.B.		
	R3 = (T300) CONVENTIONAL TRUCK (4x2)	61 = BR - 118.7" W.B.		
	R4 = (T300) CONVENTIONAL TRUCK (4x2)	62 = BR - 134.7" W.B.		
	R5 = (T300) CONVENTIONAL TRUCK (4x2)	63 = BR - 138.7" W.B. (Cab & Chassis)		
	R6 = (T300) CONVENTIONAL TRUCK (4x2)	64 = BR - 162.7" W.B. (Cab & Chassis)		
	R7 = (T300) CONVENTIONAL TRUCK (4x2)	31 = BR - 138.7" W.B. (Club Cab)		
	R8 = (T300) CONVENTIONAL TRUCK (4x4)			

94379 610

AR = use ase required - = Non illustrated part

REAR SEAT AND ATTACHING PARTS CLUB CAB BR BODY, TRIM CODES P1, TX, T9
Figure IBR-610

IBR-610A

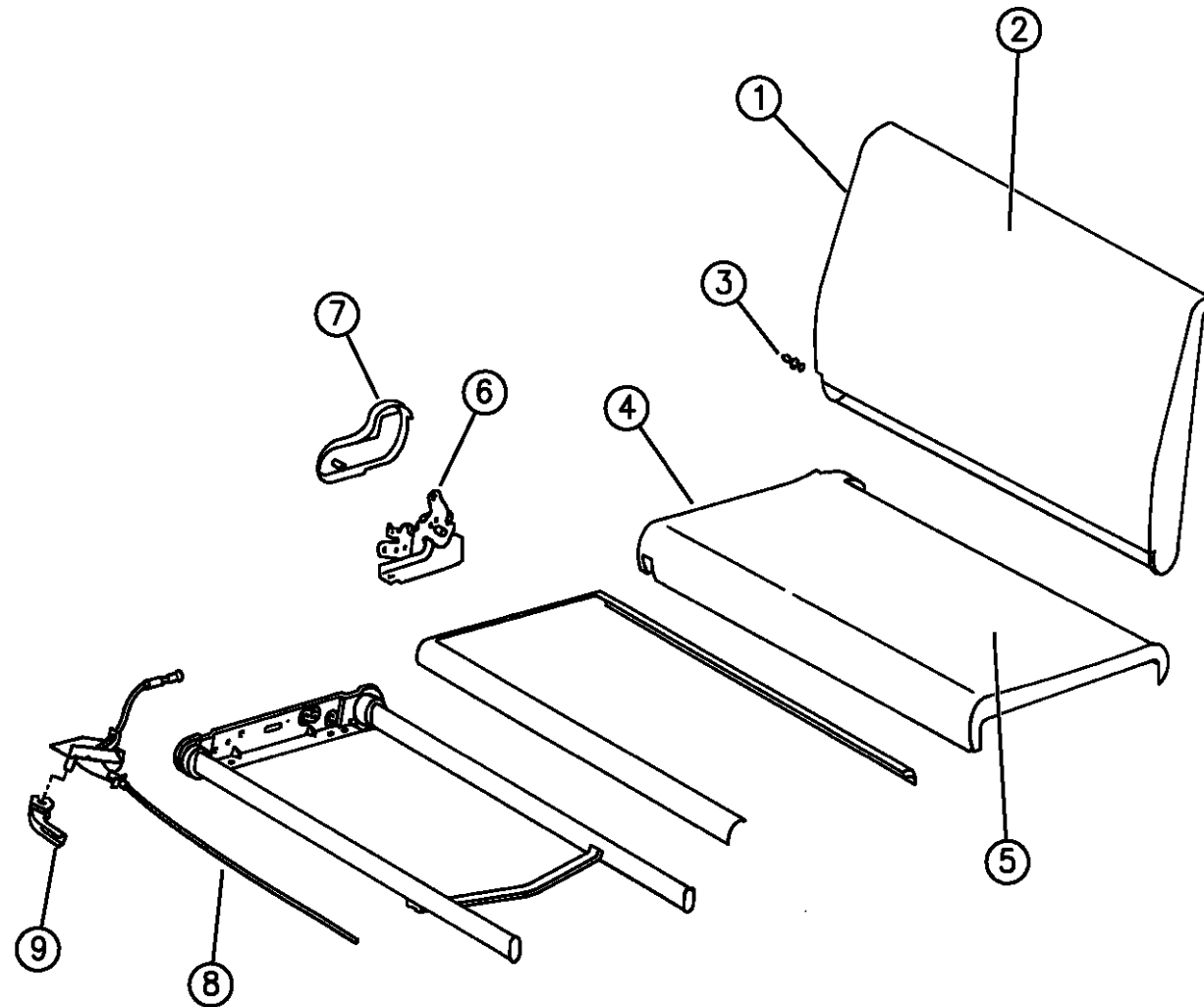

ITEM	PART NUMBER	QTY	BODY	MODEL	DESCRIPTION
	0MU21RB7	1			Blue, (T9B7)
	0MU21RDS	1			Gray, (T9D5)
	0MU21RMA	1			Red, (T9M6)
					1996
	0ME26SP8	1			Blue Spruce, (P1P8)
	0ME26RFF	1			Driftwood, (P1F6)
	0ME26RD5	1			Quartz, (P1D5)
	0MU21SP8	1			Blue Spruce, (T9P8)
	0MU21RDS	1			Quartz, (T9D5)
5					CUSHION ASSEMBLY, Rear Seat
					Vinyl
					1995
	0ME23RB7	1			Blue, (TXB7)
	0ME23RD5	1			Quartz, (TXD5)
	0ME23RMA	1			Red, (TXM6)
					1996
	0PT38SP8	1			Blue Spruce, (TXP8)
	0PT38SD5	1			Quartz, (TXD5)
					Cloth
					1995
	0ME22RB7	1			Blue, (P1B7)

RAM VAN/WAGON DAKOTA RAM PICKUP, RAM CAB AND CHASSIS (943)

SERIES	LINE	BODY	ENGINE	TRANSMISSION
NA = Not Available	N1 = MID SIZE PICK-UP (4x2)	51 = Wagon - 127" W.B.	NA = Not Available	NA = Not Available
	B1 = VANS AND WAGONS (4x2)	13 = Van - 127X" W.B.		
	B2 = VANS AND WAGONS (4x2)	12 = Van - 127" W.B.		
	B3 = VANS AND WAGONS (4x2)	11 = Van - 109" W.B.		
	R1 = (T300) CONVENTIONAL TRUCK (4x2)	51 = Wagon - 109" W.B.		
	R2 = (T300) CONVENTIONAL TRUCK (4x2)	52 = Wagon - 127X" W.B.		
	R3 = (T300) CONVENTIONAL TRUCK (4x2)	61 = BR - 118.7" W.B.		
		62 = BR - 134.7" W.B.		
		63 = BR - 138.7" W.B. (Cab & Chassis)		
		64 = BR - 162.7" W.B. (Cab & Chassis)		
		31 = BR - 138.7" W.B. (Club Cab)		
	N5 = MID SIZE PICK-UP (4X4)			
	R6 = (T300) CONVENTIONAL TRUCK (4x4)			
	R7 = (T300) CONVENTIONAL TRUCK (4x4)			
	R8 = (T300) CONVENTIONAL TRUCK (4x4)			

94379 610

AR = use ase required - = Non illustrated part

REAR SEAT AND ATTACHING PARTS CLUB CAB BR BODY, TRIM CODES P1, TX, T9
Figure IBR-610

IBR-610A

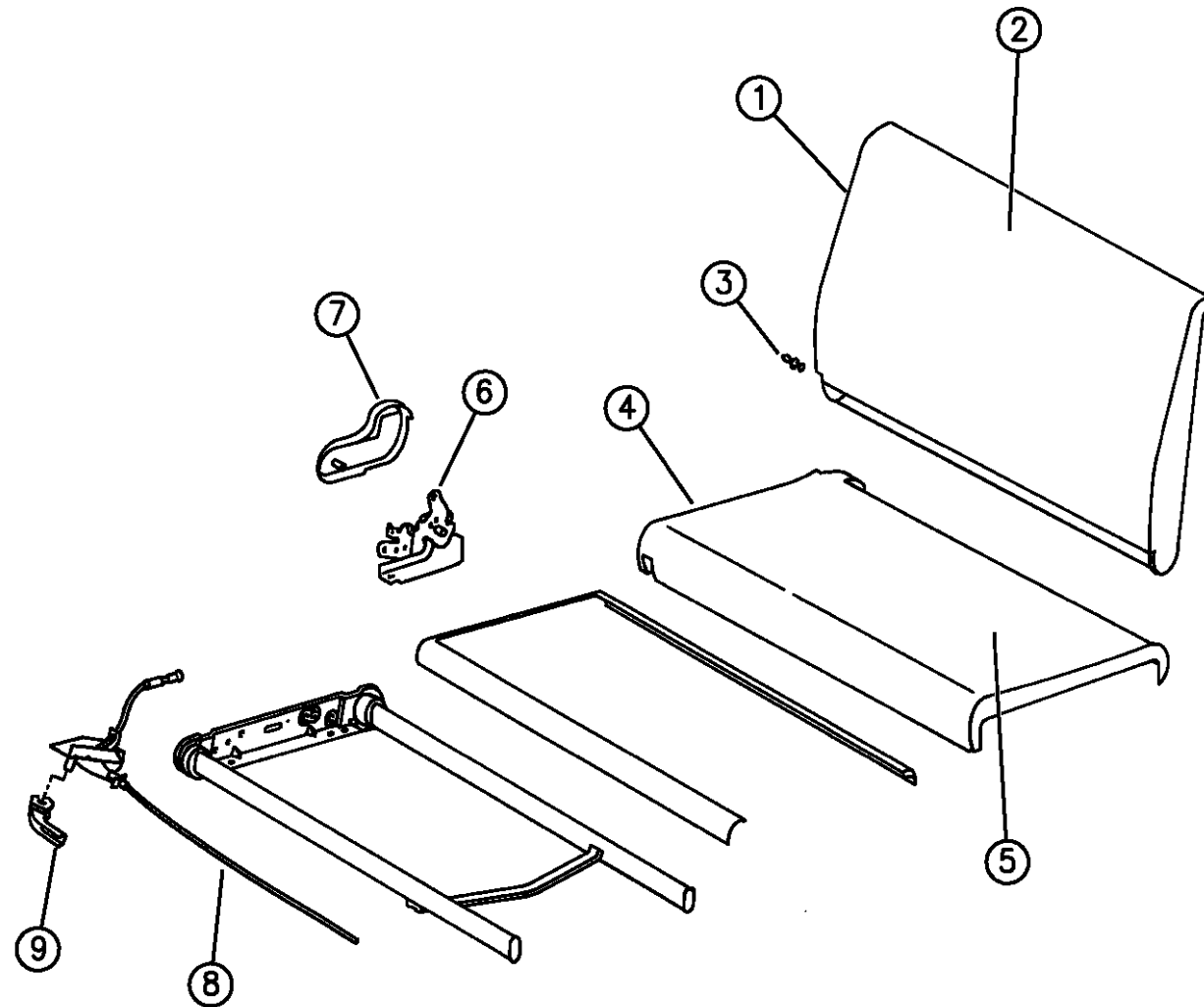

ITEM	PART NUMBER	QTY	BODY	MODEL	DESCRIPTION
	0ME22RD5	1			Quartz, (P1D5)
	0ME22RFF	1			Driftwood, (P1F6)
	0ME22RMA	1			Red, (P1M6)
	0MU20RB7	1			Blue, (T9B7)
	0MU20RDS	1			Gray, (T9D5)
	0MU20RMA	1			Red, (T9M6)
					1996
	0ME22SP8	1			Blue Spruce, (P1P8)
	0ME22RFF	1			Driftwood, (P1F6)
	0ME22RD5	1			Quartz, (P1D5)
	0MU20SP8	1			Blue Spruce, (T9P8)
	0MU20RDS	1			Quartz, (T9D5)
6	04797730	1			LATCH, Right
	04797731	1			LATCH, Left
	04797412	1			SPRING
7	04778682	1			COVER, Latch, Right
	04778683	1			COVER, Latch, Left
8	04856320	1			CABLE ASSY.
	04778719	2			SPRING, Latch Assy,
	55195380	1			BUMPER, Cushion Support
9					HANDLE

RAM VAN/WAGON DAKOTA RAM PICKUP, RAM CAB AND CHASSIS (943)

SERIES	LINE	BODY	ENGINE	TRANSMISSION
NA = Not Available	N1 = MID SIZE PICK-UP (4x2)	51 = Wagon - 127" W.B.	NA = Not Available	NA = Not Available
	B1 = VANS AND WAGONS (4x2)	13 = Van - 127X" W.B.		
	B2 = VANS AND WAGONS (4x2)	12 = Van - 127" W.B.		
	B3 = VANS AND WAGONS (4x2)	11 = Van - 109" W.B.		
	R1 = (T300) CONVENTIONAL TRUCK (4x2)	51 = Wagon - 109" W.B.		
	R2 = (T300) CONVENTIONAL TRUCK (4x2)	52 = Wagon - 127X" W.B.		
	R3 = (T300) CONVENTIONAL TRUCK (4x2)	61 = BR - 118.7" W.B.		
		62 = BR - 134.7" W.B.		
		63 = BR - 138.7" W.B. (Cab & Chassis)		
		64 = BR - 162.7" W.B. (Cab & Chassis)		
		31 = BR - 138.7" W.B. (Club Cab)		
	N5 = MID SIZE PICK-UP (4X4)			
	R6 = (T300) CONVENTIONAL TRUCK (4x4)			
	R7 = (T300) CONVENTIONAL TRUCK (4x4)			
	R8 = (T300) CONVENTIONAL TRUCK (4x4)			

94379 610

AR = use ase required - = Non illustrated part

REAR SEAT AND ATTACHING PARTS CLUB CAB BR BODY, TRIM CODES P1, TX, T9
Figure IBR-610

IBR-610A

ITEM	PART NUMBER	QTY	BODY	MODEL	DESCRIPTION
------	-------------	-----	------	-------	-------------

	55196020	1			Right
	55196021	1			Left

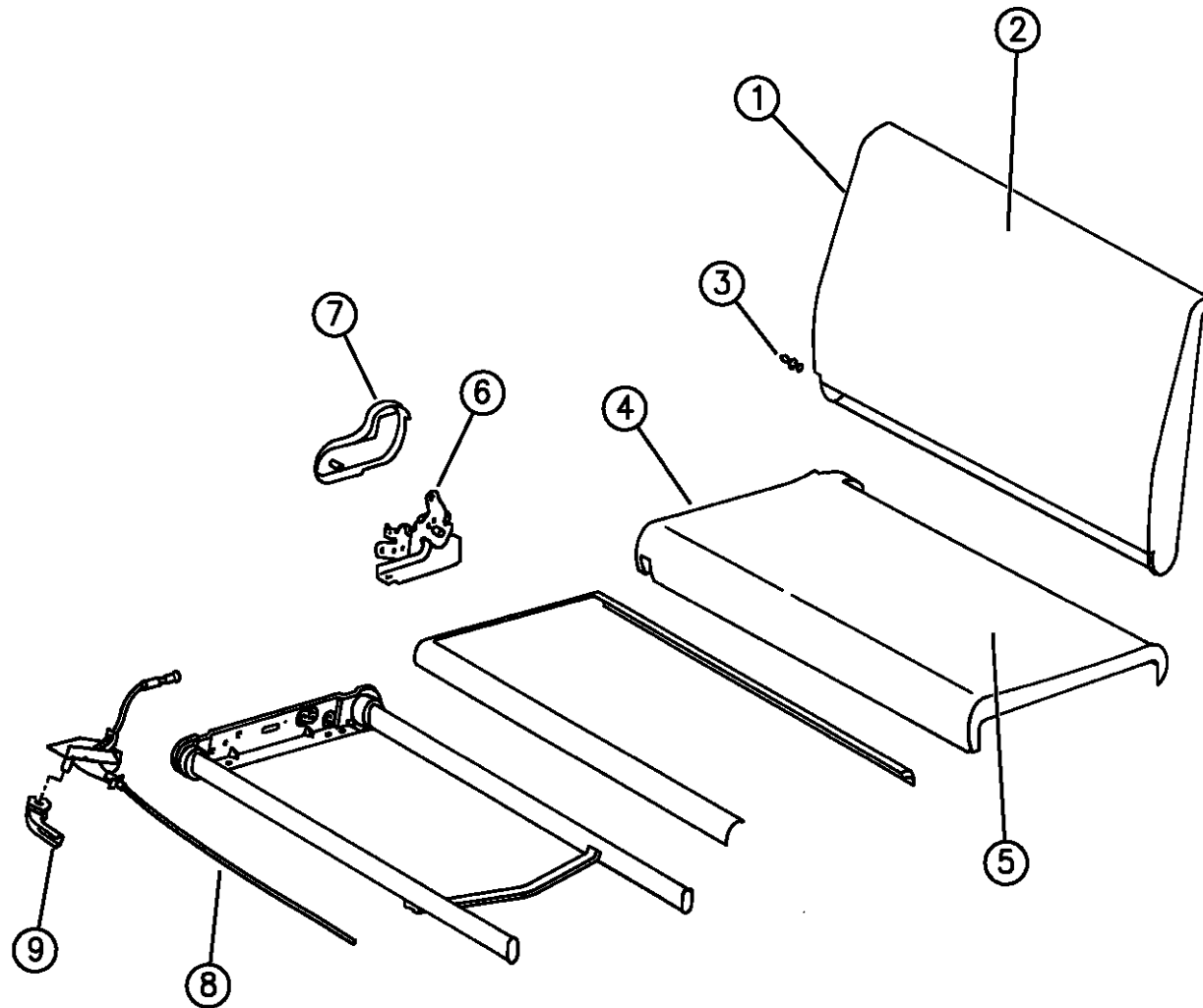

94379 610

RAM VAN/WAGON DAKOTA RAM PICKUP, RAM CAB AND CHASSIS (943)

SERIES	LINE	BODY	ENGINE	TRANSMISSION
NA = Not Available	N1 = MID SIZE PICK-UP (4x2)	51 = Wagon - 127" W.B.	NA = Not Available	NA = Not Available
	B1 = VANS AND WAGONS (4x2)	13 = Van - 127X" W.B.		
	B2 = VANS AND WAGONS (4x2)	12 = Van - 127" W.B.		
	B3 = VANS AND WAGONS (4x2)	11 = Van - 109" W.B.		
	R1 = (T300) CONVENTIONAL TRUCK (4x2)	51 = Wagon - 109" W.B.		
	R2 = (T300) CONVENTIONAL TRUCK (4x2)	52 = Wagon - 127X" W.B.		
	R3 = (T300) CONVENTIONAL TRUCK (4x2)	61 = BR - 118.7" W.B.		
		62 = BR - 134.7" W.B.		
		63 = BR - 138.7" W.B. (Cab & Chassis)		
		64 = BR - 162.7" W.B. (Cab & Chassis)		
		31 = BR - 138.7" W.B. (Club Cab)		
	N5 = MID SIZE PICK-UP (4X4)			
	R6 = (T300) CONVENTIONAL TRUCK (4x4)			
	R7 = (T300) CONVENTIONAL TRUCK (4x4)			
	R8 = (T300) CONVENTIONAL TRUCK (4x4)			

AR = use ase required - = Non illustrated part

BELTS - SHOULDER BENCH AND 40/20/40 SEATING BR BODY, STANDARD CAB
Figure IBR-710

IBR-710A

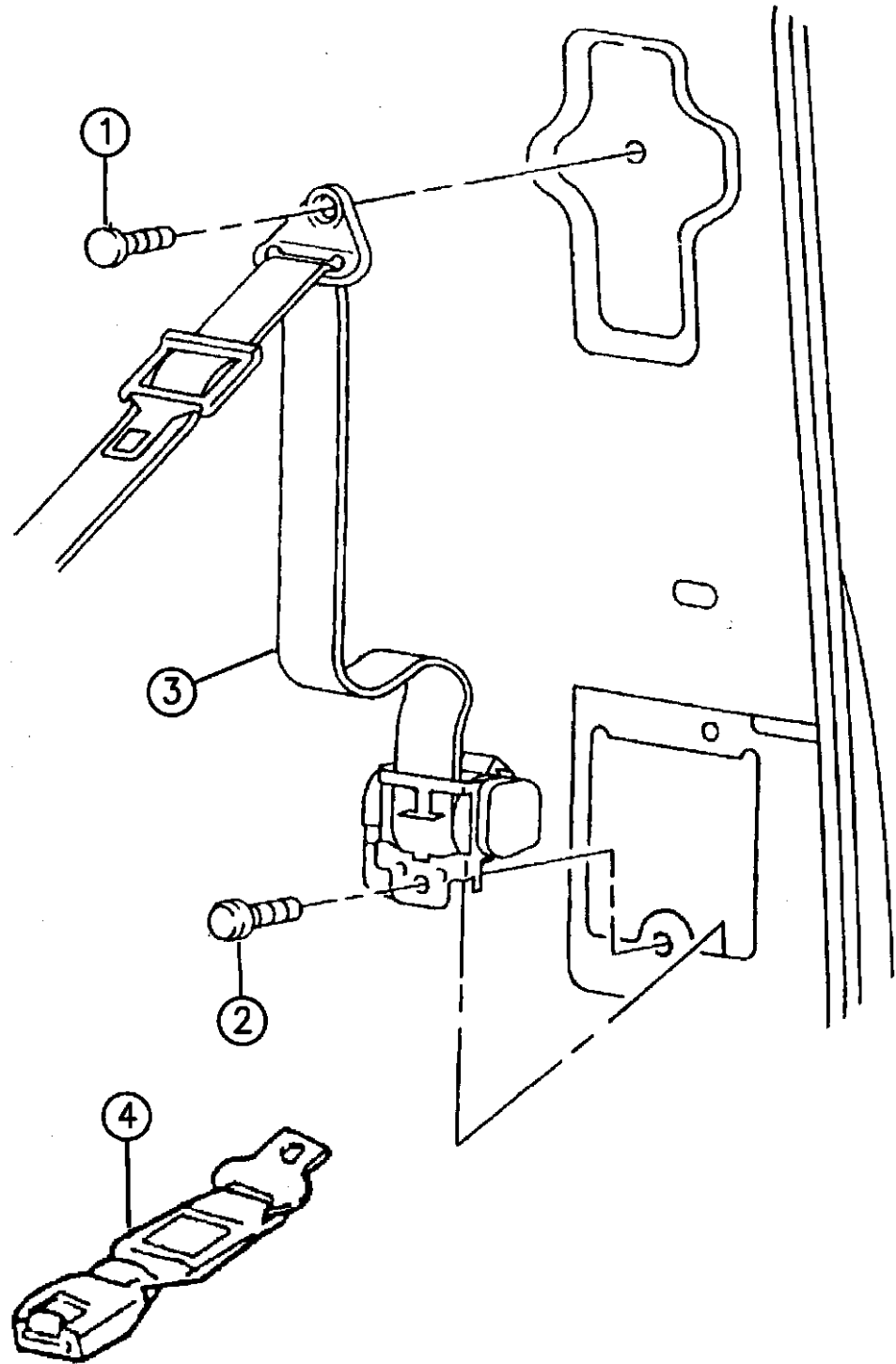

ITEM	PART NUMBER	QTY	BODY	MODEL	DESCRIPTION
1	06034394	2			BOLT, Turning Loop to Upper B Pillar
2	06034385	2			BOLT, Retractor to Lower B Pillar
3					BELTS, Shoulder (Outer)
					1994
					LABEL # 55314512-3
	5CJ14PB7	1			Blue, Right
	5CJ15PB7	1			Blue, Left
	5CJ14PD5	1			Quartz, Right
	5CJ15PD5	1			Quartz, Left
	5CJ14PF6	1			Driftwood, Right
	5CJ15PF6	1			Driftwood, Left
	5CJ14PM6	1			Red, Right
	5CJ15PM6	1			Red, Left
					1995
					LABEL # 55314914-5
	5EM80RAZ	1			Agate, Right
	5EM81RAZ	1			Agate, Left
	5EM80RB7	1			Blue, Right
	5EM81RB7	1			Blue, Left
	5EM80RF6	1			Driftwood, Right
	5EM81RF6	1			Driftwood, Left
	5EM80RM6	1			Red, Right

RAM VAN/WAGON DAKOTA RAM PICKUP, RAM CAB AND CHASSIS (943)

SERIES	LINE	BODY	ENGINE	TRANSMISSION
NA = Not Available	N1 = MID SIZE PICK-UP (4x2)	51 = Wagon - 127" W.B.	NA = Not Available	NA = Not Available
	B1 = VANS AND WAGONS (4x2)	13 = Van - 127X" W.B. 12 = Van - 127" W.B.		
	B2 = VANS AND WAGONS (4x2)	11 = Van - 109" W.B. 51 = Wagon - 109" W.B.		
	B3 = VANS AND WAGONS (4x2)	52 = Wagon - 127X" W.B. 61 = BR - 118.7" W.B.		
	R1 = (T300) CONVENTIONAL TRUCK (4x2)	62 = BR - 134.7" W.B. 63 = BR - 138.7" W.B. (Cab & Chassis)		
	R2 = (T300) CONVENTIONAL TRUCK (4x2)	64 = BR - 162.7" W.B. (Cab & Chassis)		
	R3 = (T300) CONVENTIONAL TRUCK (4x2)	31 = BR - 138.7" W.B. (Club Cab)		
	N5 = MID SIZE PICK-UP (4x4)			
	R6 = (T300) CONVENTIONAL TRUCK (4x4)			
	R7 = (T300) CONVENTIONAL TRUCK (4x4)			
	R8 = (T300) CONVENTIONAL TRUCK (4x4)			

94379 710

AR = use ase required - = Non illustrated part

BELTS - SHOULDER BENCH AND 40/20/40 SEATING BR BODY, STANDARD CAB
Figure IBR-710

IBR-710A

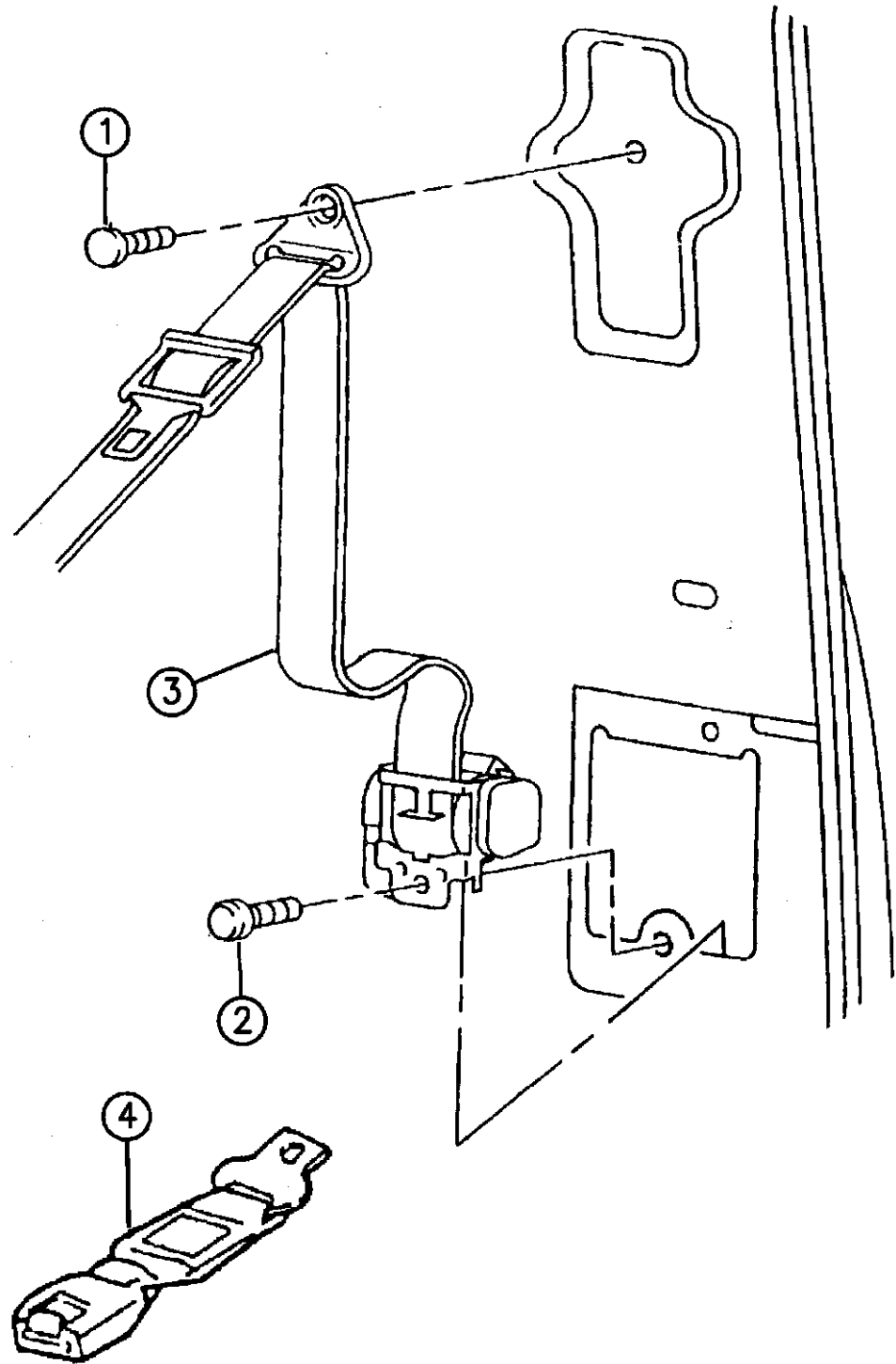

ITEM	PART NUMBER	QTY	BODY	MODEL	DESCRIPTION
	5EM81RM6	1			Red, Left 1996 LABEL # 55350118-9
	5EX56SAZ	1			Agate, Right
	5EX57SAZ	1			Agate, Left
	5EX56SP8	1			Blue Spruce, Right
	5EX57SP8	1			Blue Spruce, Left
	5EX56SF6	1			Driftwood, Right
	5EX57SF6	1			Driftwood, Left
4					EXTENDER, Seat Belt
	04856560	1			1994 and 1996
	05260606	1			1995 Only

RAM VAN/WAGON DAKOTA RAM PICKUP, RAM CAB AND CHASSIS (943)

SERIES	LINE	BODY	ENGINE	TRANSMISSION
NA = Not Available	N1 = MID SIZE PICK-UP (4x2)	51 = Wagon - 127" W.B.	NA = Not Available	NA = Not Available
	B1 = VANS AND WAGONS (4x2)	13 = Van - 127X" W.B.		
	B2 = VANS AND WAGONS (4x2)	12 = Van - 127" W.B.		
	B3 = VANS AND WAGONS (4x2)	11 = Van - 109" W.B.		
	R1 = (T300) CONVENTIONAL TRUCK (4x2)	51 = Wagon - 109" W.B.		
	R2 = (T300) CONVENTIONAL TRUCK (4x2)	52 = Wagon - 127X" W.B.		
	R3 = (T300) CONVENTIONAL TRUCK (4x2)	61 = BR - 118.7" W.B.		
	R4 = (T300) CONVENTIONAL TRUCK (4x2)	62 = BR - 134.7" W.B.		
	R5 = (T300) CONVENTIONAL TRUCK (4x2)	63 = BR - 138.7" W.B. (Cab & Chassis)		
	R6 = (T300) CONVENTIONAL TRUCK (4x2)	64 = BR - 162.7" W.B. (Cab & Chassis)		
	R7 = (T300) CONVENTIONAL TRUCK (4x2)	31 = BR - 138.7" W.B. (Club Cab)		
	R8 = (T300) CONVENTIONAL TRUCK (4x4)			

94379 710

AR = use ase required - = Non illustrated part

BELTS - LAP BENCH SEAT, STANDARD CAB BR BODY
Figure IBR-720

IBR-720B

ITEM	PART NUMBER	QTY	BODY	MODEL	DESCRIPTION
------	-------------	-----	------	-------	-------------

Standard Cab Uses #10 Seat Belt. Club cab Uses #12 Seat Belt.

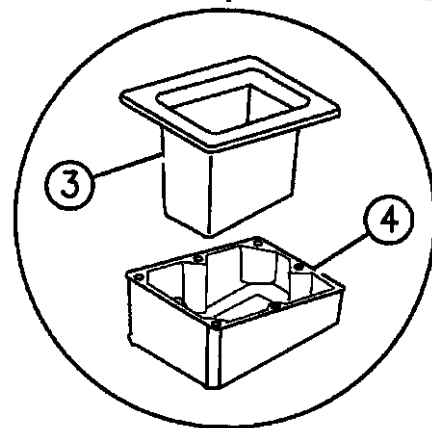
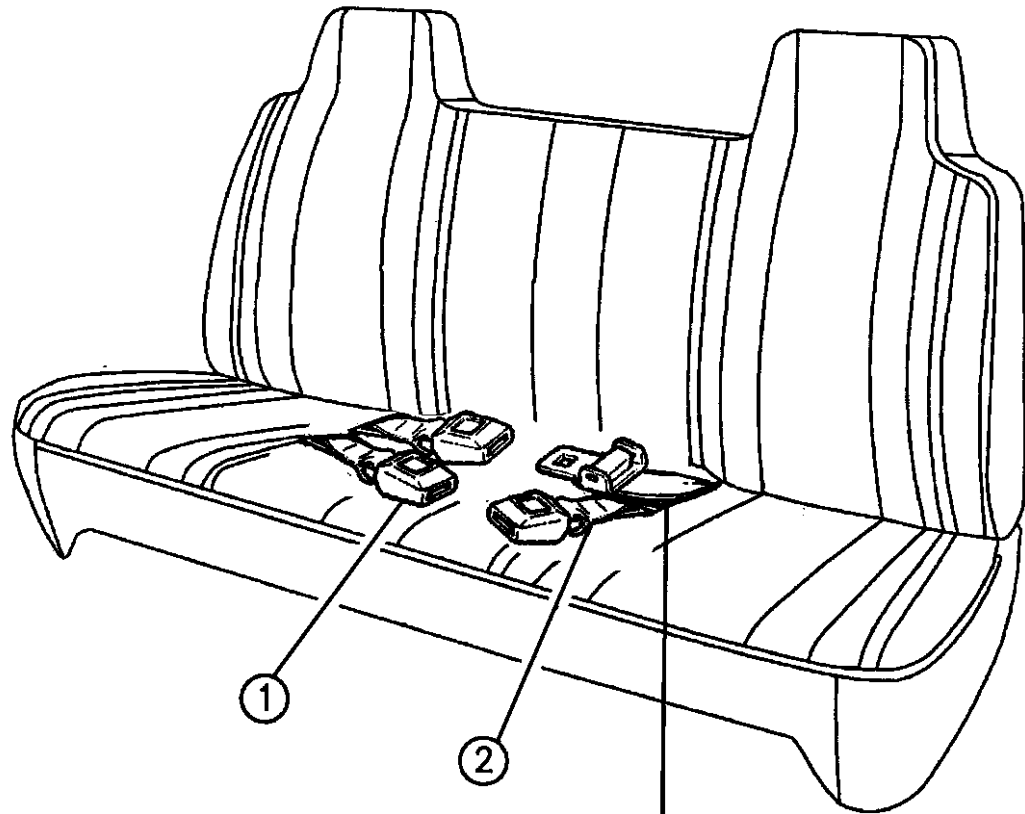

1					BELT, Lap (Two Buckles)
					1994
					LABEL # 55314514
	5CJ16RAZ	1			Agate
	5CJ16PB7	1			Blue
	5CJ16PD5	1			Quartz
	5CJ16PM6	1			Red
					1995
					Label # 55314916
	5EM82RAZ	1			Agate
	5EM82RB7	1			Blue
	5EM82RM6	1			Red
					1996
					LABEL # 55350122
	5EX60SAZ	1			Agate
	5EX60SP8	1			Blue Spruce
2					BELT, Lap (Buckle and Tip)
					1994
					LABEL # 55314515
	5CJ17RAZ	1			Agate
	5CJ17PB7	1			Blue

RAM VAN/WAGON DAKOTA RAM PICKUP, RAM CAB AND CHASSIS (943)

SERIES	LINE	BODY	ENGINE	TRANSMISSION
NA = Not Available	N1 = MID SIZE PICK-UP (4x2)	51 = Wagon - 127" W.B.	NA = Not Available	NA = Not Available
	B1 = VANS AND WAGONS (4x2)	13 = Van - 127X" W.B.		
	B2 = VANS AND WAGONS (4x2)	12 = Van - 127" W.B.		
	B3 = VANS AND WAGONS (4x2)	11 = Van - 109" W.B.		
	R1 = (T300) CONVENTIONAL TRUCK (4x2)	51 = Wagon - 109" W.B.		
	R2 = (T300) CONVENTIONAL TRUCK (4x2)	52 = Wagon - 127X" W.B.		
	R3 = (T300) CONVENTIONAL TRUCK (4x2)	61 = BR - 118.7" W.B.		
	R4 = (T300) CONVENTIONAL TRUCK (4x2)	62 = BR - 134.7" W.B.		
	R5 = (T300) CONVENTIONAL TRUCK (4x2)	63 = BR - 138.7" W.B. (Cab & Chassis)		
	R6 = (T300) CONVENTIONAL TRUCK (4x2)	64 = BR - 162.7" W.B. (Cab & Chassis)		
	R7 = (T300) CONVENTIONAL TRUCK (4x2)	31 = BR - 138.7" W.B. (Club Cab)		
	R8 = (T300) CONVENTIONAL TRUCK (4x4)			
	R9 = (T300) CONVENTIONAL TRUCK (4x4)			
	R10 = (T300) CONVENTIONAL TRUCK (4x4)			
	R11 = (T300) CONVENTIONAL TRUCK (4x4)			
	R12 = (T300) CONVENTIONAL TRUCK (4x4)			
	R13 = (T300) CONVENTIONAL TRUCK (4x4)			
	R14 = (T300) CONVENTIONAL TRUCK (4x4)			
	R15 = (T300) CONVENTIONAL TRUCK (4x4)			
	R16 = (T300) CONVENTIONAL TRUCK (4x4)			
	R17 = (T300) CONVENTIONAL TRUCK (4x4)			
	R18 = (T300) CONVENTIONAL TRUCK (4x4)			
	R19 = (T300) CONVENTIONAL TRUCK (4x4)			
	R20 = (T300) CONVENTIONAL TRUCK (4x4)			
	R21 = (T300) CONVENTIONAL TRUCK (4x4)			
	R22 = (T300) CONVENTIONAL TRUCK (4x4)			
	R23 = (T300) CONVENTIONAL TRUCK (4x4)			
	R24 = (T300) CONVENTIONAL TRUCK (4x4)			
	R25 = (T300) CONVENTIONAL TRUCK (4x4)			
	R26 = (T300) CONVENTIONAL TRUCK (4x4)			
	R27 = (T300) CONVENTIONAL TRUCK (4x4)			
	R28 = (T300) CONVENTIONAL TRUCK (4x4)			
	R29 = (T300) CONVENTIONAL TRUCK (4x4)			
	R30 = (T300) CONVENTIONAL TRUCK (4x4)			

94379 720A

AR = use ase required - = Non illustrated part

BELTS - LAP BENCH SEAT, STANDARD CAB BR BODY
Figure IBR-720

IBR-720B

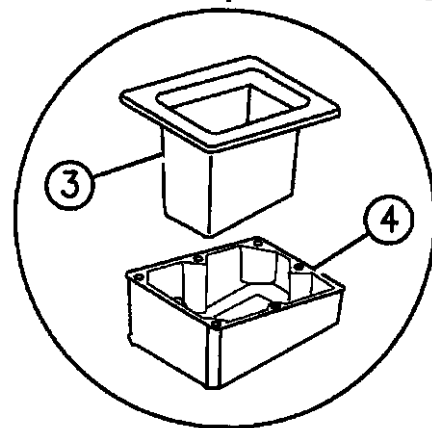
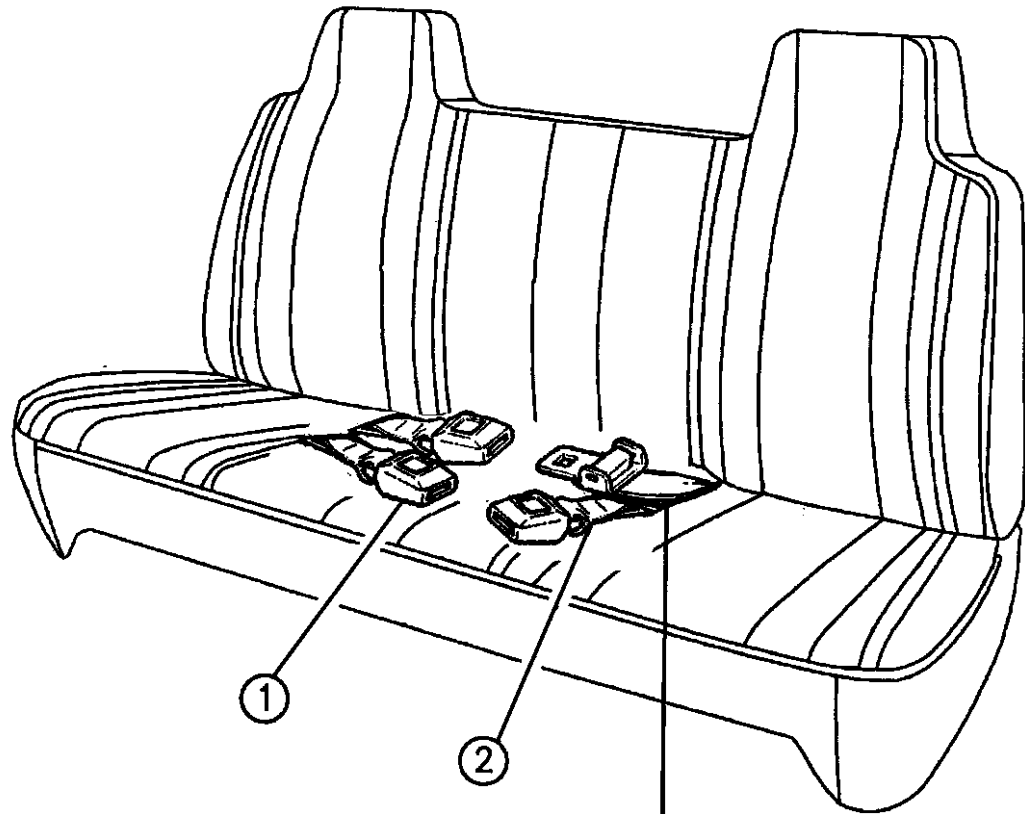

ITEM	PART NUMBER	QTY	BODY	MODEL	DESCRIPTION
	5CJ17PD5	1			Quartz
	5CJ17PM6	1			Red
					1995
					Label # 55314917
	5EM83RAZ	1			Agate
	5EM83RB7	1			Blue
	5EM83RM6	1			Red
					1996
					Label # 55350123
	5EX61SAZ	1			Agate
	5EX61SP8	1			Blue Spruce
3					BEZEL, Seat Belt
	0JU98PB7	2			Blue, 1994,95
	0JU98SP8	2			Blue Spruce, 1996
	0JU98PD5	2			Quartz, 1994,95,96
	0JU98PMA	2			Red, 1994,95
4	04746336	2			RETAINER, Seat Belt Bezel
-					SLEEVE, Webb Protector
					1995
	04864648	1			Standard Cab
	04864648	1			Club Cab, w/o Power

RAM VAN/WAGON DAKOTA RAM PICKUP, RAM CAB AND CHASSIS (943)

SERIES	LINE	BODY	ENGINE	TRANSMISSION
NA = Not Available	N1 = MID SIZE PICK-UP (4x2)	51 = Wagon - 127" W.B.	NA = Not Available	NA = Not Available
	B1 = VANS AND WAGONS (4x2)	13 = Van - 127X" W.B.		
	B2 = VANS AND WAGONS (4x2)	12 = Van - 127" W.B.		
	B3 = VANS AND WAGONS (4x2)	11 = Van - 109" W.B.		
	R1 = (T300) CONVENTIONAL TRUCK (4x2)	51 = Wagon - 109" W.B.		
	R2 = (T300) CONVENTIONAL TRUCK (4x2)	52 = Wagon - 127X" W.B.		
	R3 = (T300) CONVENTIONAL TRUCK (4x2)	61 = BR - 118.7" W.B.		
	R4 = (T300) CONVENTIONAL TRUCK (4x2)	62 = BR - 134.7" W.B.		
	R5 = (T300) CONVENTIONAL TRUCK (4x2)	63 = BR - 138.7" W.B. (Cab & Chassis)		
	R6 = (T300) CONVENTIONAL TRUCK (4x2)	64 = BR - 162.7" W.B. (Cab & Chassis)		
	R7 = (T300) CONVENTIONAL TRUCK (4x2)	31 = BR - 138.7" W.B. (Club Cab)		
	R8 = (T300) CONVENTIONAL TRUCK (4x4)			

94379 720A

AR = use ase required - = Non illustrated part

BELTS - LAP BENCH SEAT, STANDARD CAB BR BODY
Figure IBR-720

IBR-720B

ITEM	PART NUMBER	QTY	BODY	MODEL	DESCRIPTION
------	-------------	-----	------	-------	-------------

	04864647	1			Club Cab, w/Power 1994 and 1996
	04864650	1			Standard Cab
	04864650	1			Club Cab, w/o Power
	04864649	1			Club Cab, w/Power EXTENDER, Seat Belt
	04856560	1			1994 and 1996
	05260606	1			1995 Only

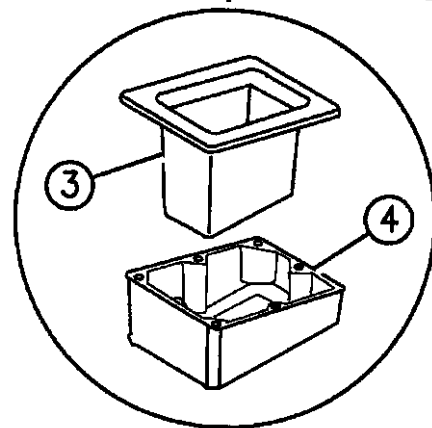
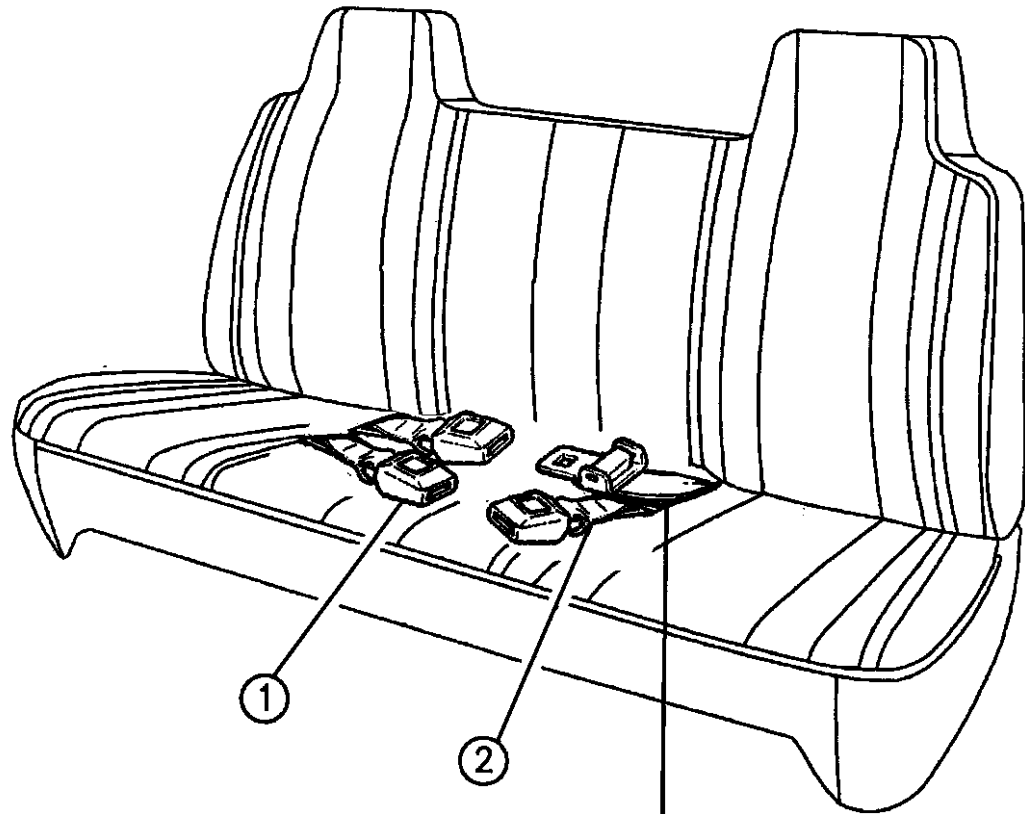

94379 720A

RAM VAN/WAGON DAKOTA RAM PICKUP, RAM CAB AND CHASSIS (943)

SERIES	LINE	BODY	ENGINE	TRANSMISSION
NA = Not Available	N1 = MID SIZE PICK-UP (4x2)	51 = Wagon - 127" W.B.	NA = Not Available	NA = Not Available
	B1 = VANS AND WAGONS (4x2)	13 = Van - 127X" W.B.		
	B2 = VANS AND WAGONS (4x2)	12 = Van - 127" W.B.		
	B3 = VANS AND WAGONS (4x2)	11 = Van - 109" W.B.		
	R1 = (T300) CONVENTIONAL TRUCK (4x2)	51 = Wagon - 109" W.B.		
	R2 = (T300) CONVENTIONAL TRUCK (4x2)	52 = Wagon - 127X" W.B.		
	R3 = (T300) CONVENTIONAL TRUCK (4x2)	61 = BR - 118.7" W.B.		
	R4 = (T300) CONVENTIONAL TRUCK (4x2)	62 = BR - 134.7" W.B.		
	R5 = (T300) CONVENTIONAL TRUCK (4x2)	63 = BR - 138.7" W.B. (Cab & Chassis)		
	R6 = (T300) CONVENTIONAL TRUCK (4x2)	64 = BR - 162.7" W.B. (Cab & Chassis)		
	R7 = (T300) CONVENTIONAL TRUCK (4x2)	31 = BR - 138.7" W.B. (Club Cab)		
	R8 = (T300) CONVENTIONAL TRUCK (4x4)			

AR = use ase required - = Non illustrated part

BELTS - LAP 40/20/40 SEAT BR BODY, STANDARD AND CLUB CABS
Figure IBR-730

IBR-730B

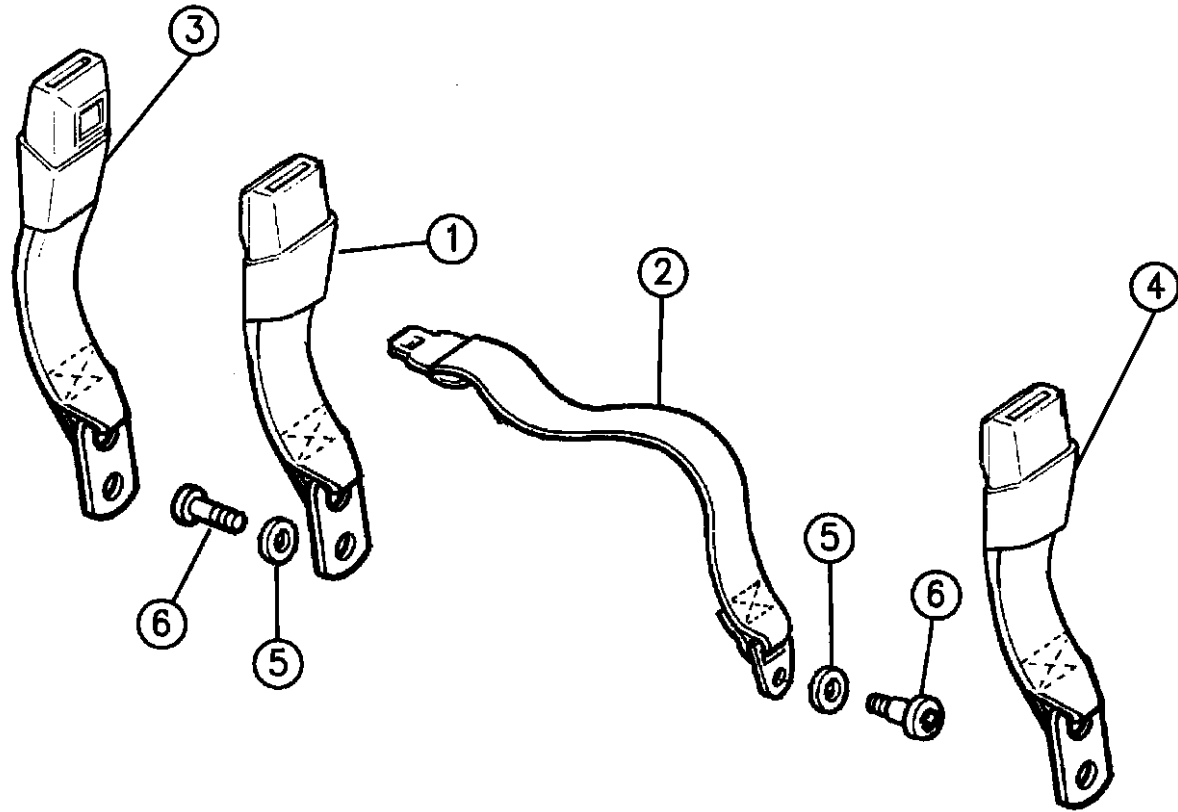

ITEM	PART NUMBER	QTY	BODY	MODEL	DESCRIPTION
Standard Cab Uses #10 Seat Belt. Club Cab Uses #12 Seat Belt.					
1					BELT, Lap Center (Buckle Half) 1994-95, Standard Cab LABEL # 55314542
	5CM82RAZ	1			Agate, 1995
	5CM82PB7	1			Blue
	5CM82PD5	1			Quartz
	5CM82PF6	1			Driftwood
	5CM82PM6	1			Red 1995, Club Cab LABEL # 55314903
	5EL65RAZ	1			Agate
	5EL65RB7	1			Blue
	5EL65RF6	1			Driftwood
	5EL65RM6	1			Red 1996, Standard & Club Cab LABEL # 55350124
	5EX62SAZ	1			Agate
	5EX62SP8	1			Blue Spruce
	5EX62SF6	1			Driftwood
2					BELT, Lap (Tip Half) 1994-95, Standard Cab

RAM VAN/WAGON DAKOTA RAM PICKUP, RAM CAB AND CHASSIS (943)

SERIES	LINE	BODY	ENGINE	TRANSMISSION
NA = Not Available	N1 = MID SIZE PICK-UP (4x2)	51 = Wagon - 127" W.B.	NA = Not Available	NA = Not Available
	B1 = VANS AND WAGONS (4x2)	13 = Van - 127X" W.B. 12 = Van - 127" W.B.		
	B2 = VANS AND WAGONS (4x2)	11 = Van - 109" W.B. 51 = Wagon - 109" W.B.		
	B3 = VANS AND WAGONS (4x2)	52 = Wagon - 127X" W.B. 61 = BR - 118.7" W.B.		
	R1 = (T300) CONVENTIONAL TRUCK (4x2)	62 = BR - 134.7" W.B. 63 = BR - 138.7" W.B. (Cab & Chassis)		
	R2 = (T300) CONVENTIONAL TRUCK (4x2)	64 = BR - 162.7" W.B. (Cab & Chassis)		
	R3 = (T300) CONVENTIONAL TRUCK (4x2)	31 = BR - 138.7" W.B. (Club Cab)		
	N5 = MID SIZE PICK-UP (4X4)			
	R6 = (T300) CONVENTIONAL TRUCK (4x4)			
	R7 = (T300) CONVENTIONAL TRUCK (4x4)			
	R8 = (T300) CONVENTIONAL TRUCK (4x4)			

94379 730

AR = use ase required - = Non illustrated part

BELTS - LAP 40/20/40 SEAT BR BODY, STANDARD AND CLUB CABS
Figure IBR-730

IBR-730B

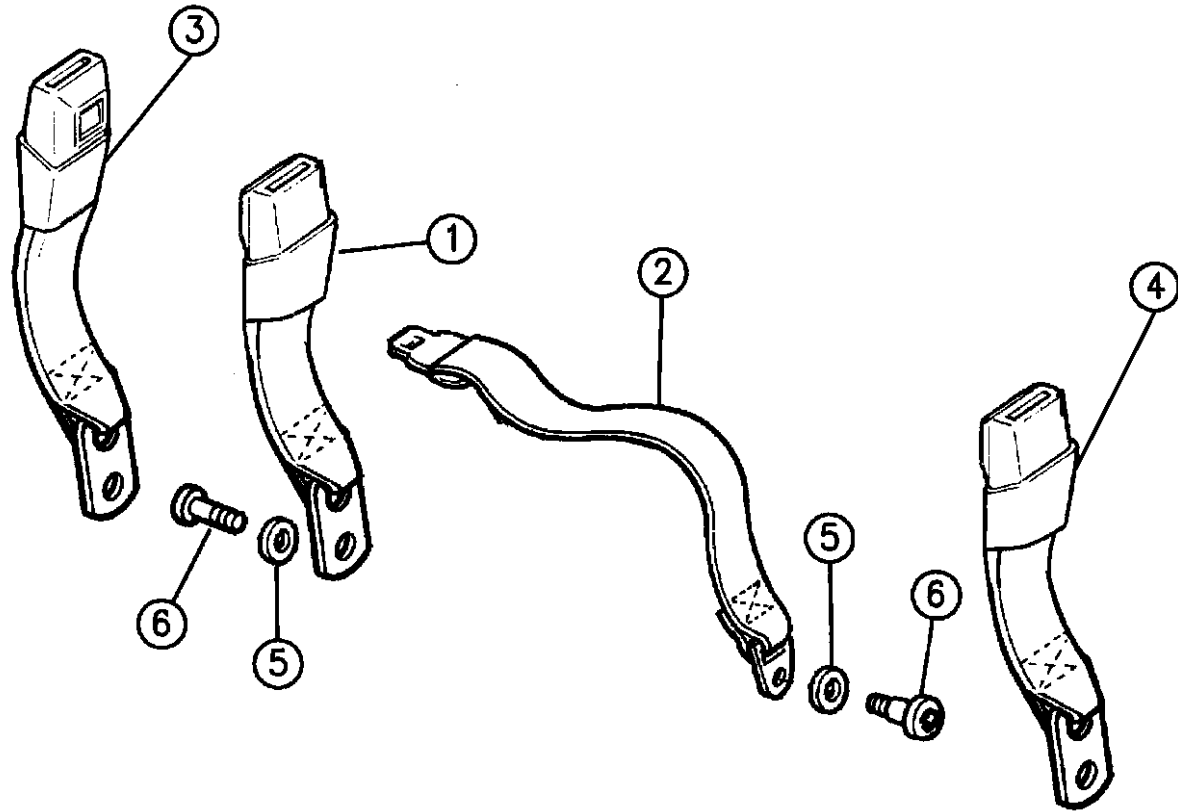

ITEM	PART NUMBER	QTY	BODY	MODEL	DESCRIPTION
					LABEL # 55314543
	5CM83RAZ	1			Agate, 1995
	5CM83PB7	1			Blue
	5CM83PD5	1			Quartz
	5CM83PF6	1			Driftwood
	5CM83PM6	1			Red
					1995, Club Cab
					LABEL # 55314905
	5EL67RAZ	1			Agate
	5EL67RB7	1			Blue
	5EL67RF6	1			Driftwood
	5EL67RM6	1			Red
					1996, Standard & Club Cab
					LABEL # 55350125
	5EX63SAZ	1			Agate
	5EX63SP8	1			Blue Spruce
	5EX63SF6	1			Driftwood
3					BUCKLE ASSY, Inner (Right and Left, w/o Power)
					1994-95, Standard Cab
					LABEL # 55314516
	5CJ18RAZ	2			Agate, 1995

RAM VAN/WAGON DAKOTA RAM PICKUP, RAM CAB AND CHASSIS (943)

SERIES	LINE	BODY	ENGINE	TRANSMISSION
NA = Not Available	N1 = MID SIZE PICK-UP (4x2)	51 = Wagon - 127" W.B.	NA = Not Available	NA = Not Available
	B1 = VANS AND WAGONS (4x2)	13 = Van - 127X" W.B.		
	B2 = VANS AND WAGONS (4x2)	12 = Van - 127" W.B.		
	B3 = VANS AND WAGONS (4x2)	11 = Van - 109" W.B.		
	R1 = (T300) CONVENTIONAL TRUCK (4x2)	51 = Wagon - 109" W.B.		
	R2 = (T300) CONVENTIONAL TRUCK (4x2)	52 = Wagon - 127X" W.B.		
	R3 = (T300) CONVENTIONAL TRUCK (4x2)	61 = BR - 118.7" W.B.		
	R4 = (T300) CONVENTIONAL TRUCK (4x2)	62 = BR - 134.7" W.B.		
	R5 = (T300) CONVENTIONAL TRUCK (4x2)	63 = BR - 138.7" W.B. (Cab & Chassis)		
	R6 = (T300) CONVENTIONAL TRUCK (4x2)	64 = BR - 162.7" W.B. (Cab & Chassis)		
	R7 = (T300) CONVENTIONAL TRUCK (4x2)	31 = BR - 138.7" W.B. (Club Cab)		
	R8 = (T300) CONVENTIONAL TRUCK (4x4)			

94379 730

AR = use ase required - = Non illustrated part

BELTS - LAP 40/20/40 SEAT BR BODY, STANDARD AND CLUB CABS
Figure IBR-730

IBR-730B

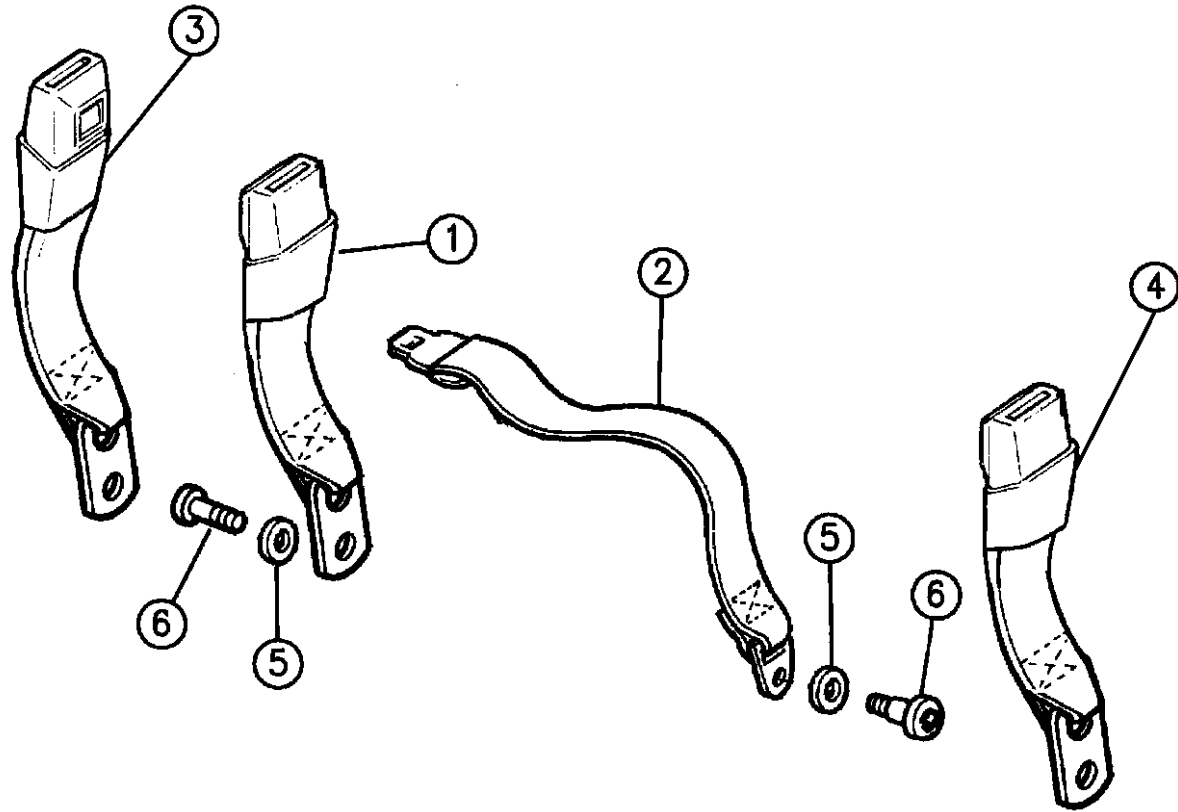

ITEM	PART NUMBER	QTY	BODY	MODEL	DESCRIPTION
	5CJ18PB7	2			Blue
	5CJ18PD5	2			Quartz
	5CJ18PF6	2			Driftwood
	5CJ18PM6	2			Red
					1995, Club Cab, Right and Left LABEL # 55314899
	5EL63RAZ	2			Agate
	5EL63RB7	2			Blue
	5EL63RF6	2			Driftwood
	5EL63RM6	2			Red
					1996, Standard & Club Cab LABEL # 55340126
	5EX64SAZ	2			Agate
	5EX64SP8	2			Blue Spruce
	5EX64SF6	2			Driftwood
4					BUCKLE ASSY, Inner, (w/Power Seat) Left 1994-95, Standard Cab LABEL # 55314699
	5DF47RAZ	1			Agate, 1995
	5DF47PB7	1			Blue

RAM VAN/WAGON DAKOTA RAM PICKUP, RAM CAB AND CHASSIS (943)

SERIES	LINE	BODY	ENGINE	TRANSMISSION
NA = Not Available	N1 = MID SIZE PICK-UP (4x2)	51 = Wagon - 127" W.B.	NA = Not Available	NA = Not Available
	B1 = VANS AND WAGONS (4x2)	13 = Van - 127X" W.B.		
	B2 = VANS AND WAGONS (4x2)	12 = Van - 127" W.B.		
	B3 = VANS AND WAGONS (4x2)	11 = Van - 109" W.B.		
	R1 = (T300) CONVENTIONAL TRUCK (4x2)	51 = Wagon - 109" W.B.		
	R2 = (T300) CONVENTIONAL TRUCK (4x2)	52 = Wagon - 127X" W.B.		
	R3 = (T300) CONVENTIONAL TRUCK (4x2)	61 = BR - 118.7" W.B.		
	R4 = (T300) CONVENTIONAL TRUCK (4x2)	62 = BR - 134.7" W.B.		
	R5 = (T300) CONVENTIONAL TRUCK (4x2)	63 = BR - 138.7" W.B. (Cab & Chassis)		
	R6 = (T300) CONVENTIONAL TRUCK (4x2)	64 = BR - 162.7" W.B. (Cab & Chassis)		
	R7 = (T300) CONVENTIONAL TRUCK (4x2)	31 = BR - 138.7" W.B. (Club Cab)		
	R8 = (T300) CONVENTIONAL TRUCK (4x4)			

94379 730

AR = use ase required - = Non illustrated part

BELTS - LAP 40/20/40 SEAT BR BODY, STANDARD AND CLUB CABS
Figure IBR-730

IBR-730B

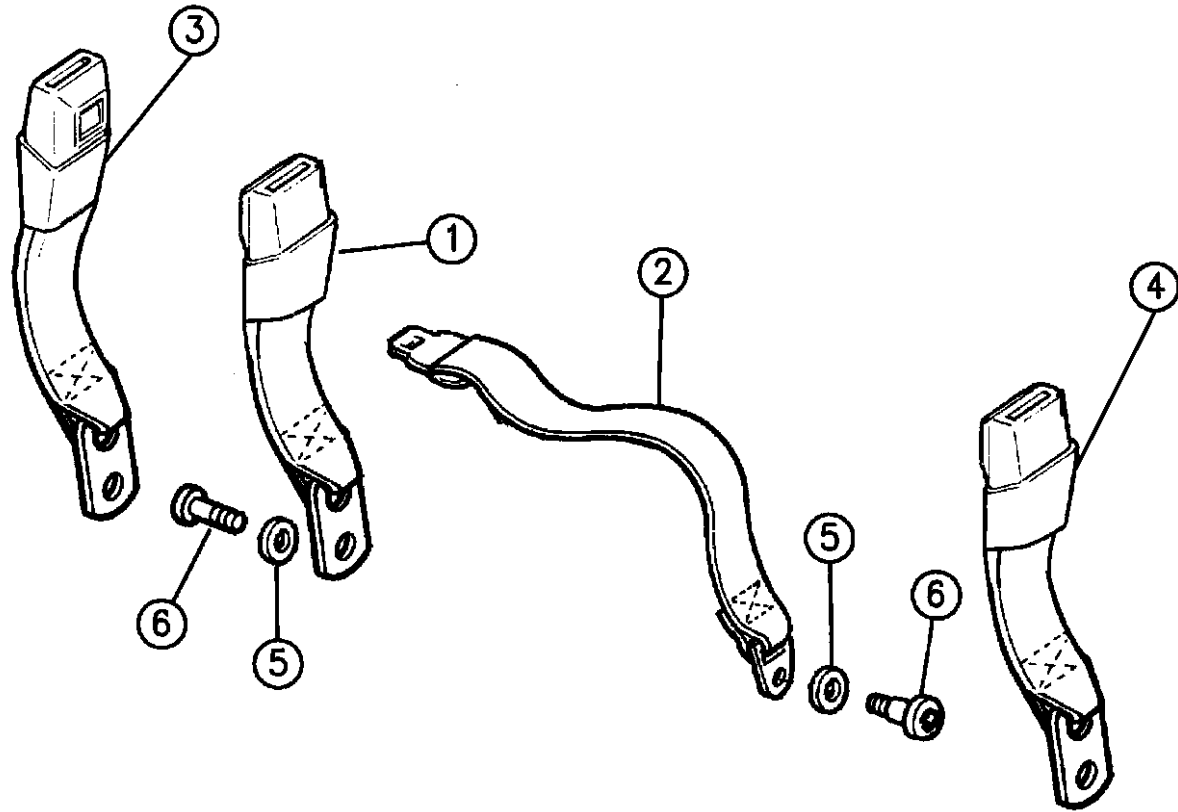

ITEM	PART NUMBER	QTY	BODY	MODEL	DESCRIPTION
	5DF47PD5	1			Quartz
	5DF47PF6	1			Driftwood
	5DF47PM6	1			Red
					1995, Club Cab
					LABEL # 55314907
	5EL69RAZ	1			Agate
	5EL69RB7	1			Blue
	5EL69RF6	1			Driftwood
	5EL69RM6	1			Red
					1996, Standard & Club Cab
					LABEL # 55350129
	5EX66SAZ	1			Agate
	5EX66SP8	1			Blue Spruce
	5EX66SF6	1			Driftwood
					Right
					1995, Club Cab, (Serviced when left seat is power)
					LABEL # 55314906
	5EL70RAZ	1			Agate
	5EL70RB7	1			Blue
	5EL70RF6	1			Driftwood
	5EL70RM6	1			Red

RAM VAN/WAGON DAKOTA RAM PICKUP, RAM CAB AND CHASSIS (943)

SERIES	LINE	BODY	ENGINE	TRANSMISSION
NA = Not Available	N1 = MID SIZE PICK-UP (4x2)	51 = Wagon - 127" W.B.	NA = Not Available	NA = Not Available
	B1 = VANS AND WAGONS (4x2)	13 = Van - 127X" W.B.		
	B2 = VANS AND WAGONS (4x2)	12 = Van - 127" W.B.		
	B3 = VANS AND WAGONS (4x2)	11 = Van - 109" W.B.		
	R1 = (T300) CONVENTIONAL TRUCK (4x2)	51 = Wagon - 109" W.B.		
	R2 = (T300) CONVENTIONAL TRUCK (4x2)	52 = Wagon - 127X" W.B.		
	R3 = (T300) CONVENTIONAL TRUCK (4x2)	61 = BR - 118.7" W.B.		
	R4 = (T300) CONVENTIONAL TRUCK (4x2)	62 = BR - 134.7" W.B.		
	R5 = (T300) CONVENTIONAL TRUCK (4x2)	63 = BR - 138.7" W.B. (Cab & Chassis)		
	R6 = (T300) CONVENTIONAL TRUCK (4x2)	64 = BR - 162.7" W.B. (Cab & Chassis)		
	R7 = (T300) CONVENTIONAL TRUCK (4x2)	31 = BR - 138.7" W.B. (Club Cab)		
	R8 = (T300) CONVENTIONAL TRUCK (4x4)			

94379 730

AR = use ase required - = Non illustrated part

BELTS - LAP 40/20/40 SEAT BR BODY, STANDARD AND CLUB CABS
Figure IBR-730

IBR-730B

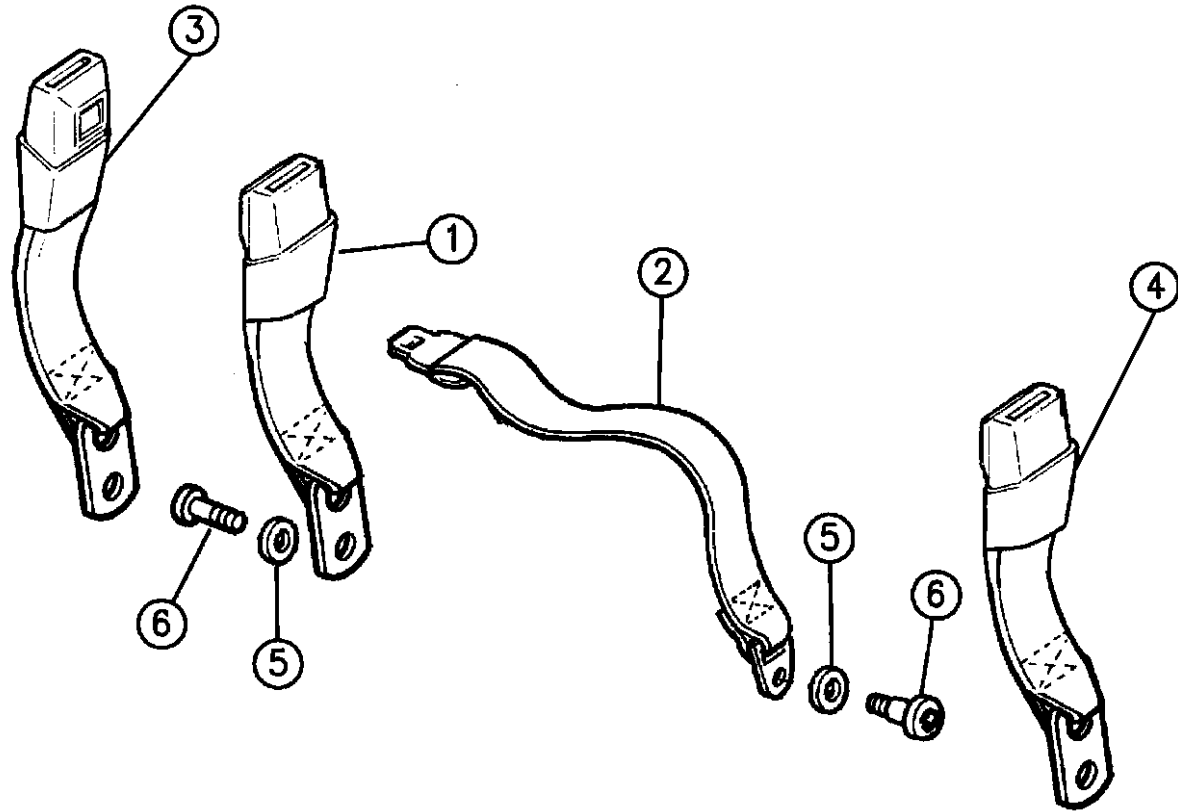

ITEM	PART NUMBER	QTY	BODY	MODEL	DESCRIPTION
					1996, Club Cab, (Serviced when left seat is power)
					LABEL # 55350128
	5EX67SAZ	1			Agate
	5EX67SP8	1			Blue Spruce
	5EX67SF6	1			Driftwood
5	00905206	AR			WASHER, Wave
6	04746341	AR			BOLT
-	J4004805	AR			PLUG, Rear Seat Belt Hole
-					EXTENDER, Seat Belt
	04856560	1			1994 and 1996
	05260606	1			1995 Only
-					SLEEVE, Webb Protector
					1995
	04864648	1			Standard Cab
	04864648	1			Club Cab, w/o Power
	04864647	1			Club Cab, w/Power
					1994 and 1996
	04864650	1			Standard Cab
	04864650	1			Club Cab, w/o Power
	04864649	1			Club Cab, w/Power

RAM VAN/WAGON DAKOTA RAM PICKUP, RAM CAB AND CHASSIS (943)

SERIES	LINE	BODY	ENGINE	TRANSMISSION
NA = Not Available	N1 = MID SIZE PICK-UP (4x2)	51 = Wagon - 127" W.B.	NA = Not Available	NA = Not Available
	B1 = VANS AND WAGONS (4x2)	13 = Van - 127X" W.B.		
	B2 = VANS AND WAGONS (4x2)	12 = Van - 127" W.B.		
	B3 = VANS AND WAGONS (4x2)	11 = Van - 109" W.B.		
	R1 = (T300) CONVENTIONAL TRUCK (4x2)	51 = Wagon - 109" W.B.		
	R2 = (T300) CONVENTIONAL TRUCK (4x2)	52 = Wagon - 127X" W.B.		
	R3 = (T300) CONVENTIONAL TRUCK (4x2)	61 = BR - 118.7" W.B.		
	R4 = (T300) CONVENTIONAL TRUCK (4x2)	62 = BR - 134.7" W.B.		
	R5 = (T300) CONVENTIONAL TRUCK (4x2)	63 = BR - 138.7" W.B. (Cab & Chassis)		
	R6 = (T300) CONVENTIONAL TRUCK (4x2)	64 = BR - 162.7" W.B. (Cab & Chassis)		
	R7 = (T300) CONVENTIONAL TRUCK (4x2)	31 = BR - 138.7" W.B. (Club Cab)		
	R8 = (T300) CONVENTIONAL TRUCK (4x4)			

94379 730

AR = use ase required - = Non illustrated part

BELT-SHOULDER, FRONT & REAR BELT-LAP REAR SEAT BR, BODY CLUB CAB
Figure IBR-740

IBR-740A

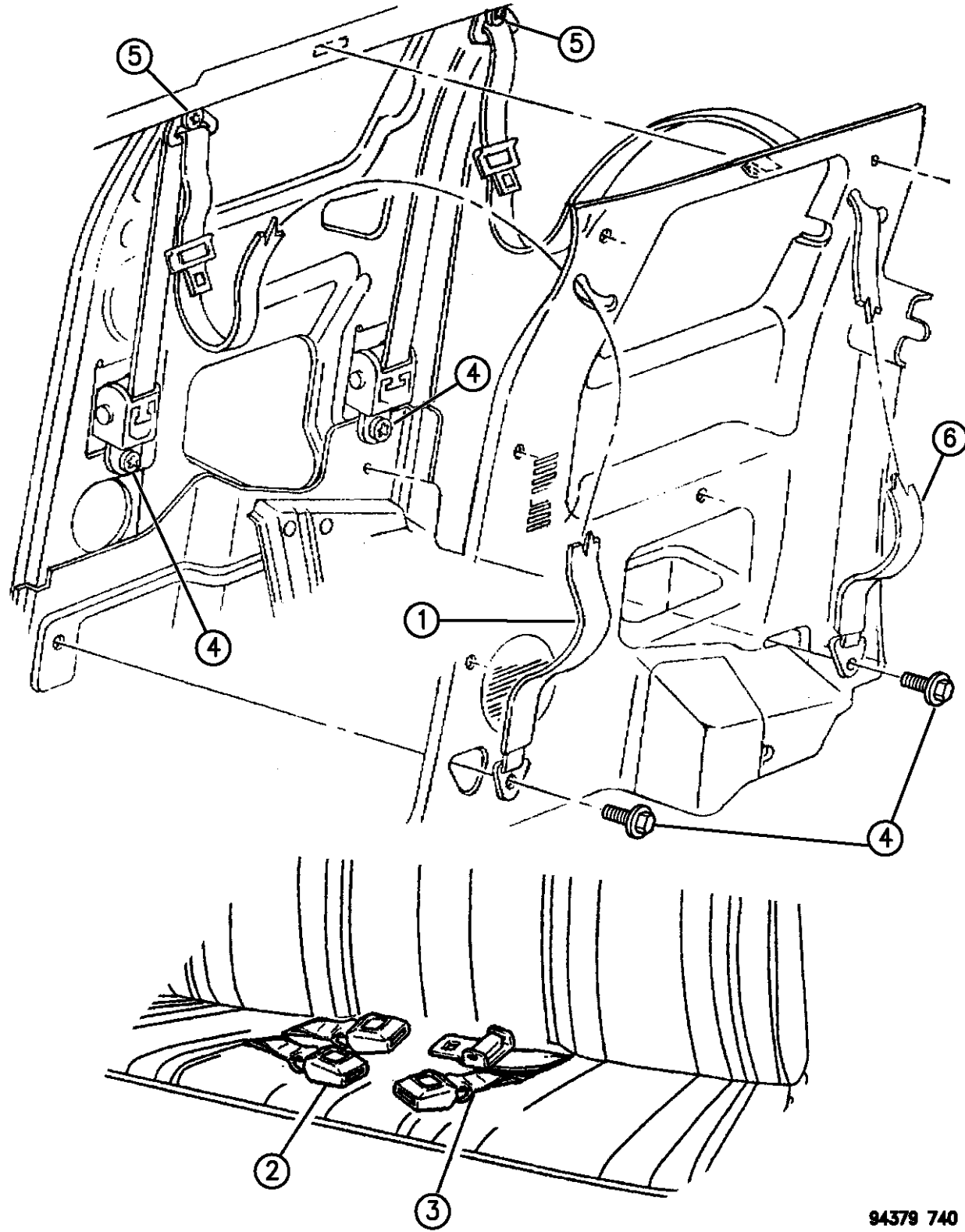

94379 740

ITEM	PART NUMBER	QTY	BODY	MODEL	DESCRIPTION
1					RETRACTOR & BELT, Front
	5EL57RAZ	1			1995, Left Agate
	5EL57RB7	1			Blue
	5EL57RF6	1			Driftwood
	5EL57RM6	1			Red
					1996, Left
	5EX55SAZ	1			Agate
	5EX55SP8	1			Blue Spruce
	5EX55SF6	1			Driftwood
					1995, Right
	5EL66RAZ	1			Agate
	5EL66RB7	1			Blue
	5EL66RF6	1			Driftwood
	5EL66RM6	1			Red
					1996, Right
	5EX54SAZ	1			Agate
	5EX54SP8	1			Blue Spruce
	5EX54SF6	1			Driftwood
2		1			SEAT BELT, Buckle & Buckle
					1995, Right
	5EL68RAZ	1			Agate

RAM VAN/WAGON DAKOTA RAM PICKUP, RAM CAB AND CHASSIS (943)

SERIES	LINE	BODY	ENGINE	TRANSMISSION
NA = Not Available	N1 = MID SIZE PICK-UP (4x2)	51 = Wagon - 127" W.B.	NA = Not Available	NA = Not Available
	B1 = VANS AND WAGONS (4x2)	13 = Van - 127X" W.B.		
	B2 = VANS AND WAGONS (4x2)	12 = Van - 127" W.B.		
	B3 = VANS AND WAGONS (4x2)	11 = Van - 109" W.B.		
	R1 = (T300) CONVENTIONAL TRUCK (4x2)	51 = Wagon - 109" W.B.		
	R2 = (T300) CONVENTIONAL TRUCK (4x2)	52 = Wagon - 127X" W.B.		
	R3 = (T300) CONVENTIONAL TRUCK (4x2)	61 = BR - 118.7" W.B.		
	N5 = MID SIZE PICK-UP (4X4)	62 = BR - 134.7" W.B.		
	R6 = (T300) CONVENTIONAL TRUCK (4x4)	63 = BR - 138.7" W.B. (Cab & Chassis)		
	R7 = (T300) CONVENTIONAL TRUCK (4x4)	64 = BR - 162.7" W.B. (Cab & Chassis)		
	R8 = (T300) CONVENTIONAL TRUCK (4x4)	31 = BR - 138.7" W.B. (Club Cab)		

AR = use ase required - = Non illustrated part

BELT-SHOULDER, FRONT & REAR BELT-LAP REAR SEAT BR, BODY CLUB CAB
Figure IBR-740

IBR-740A

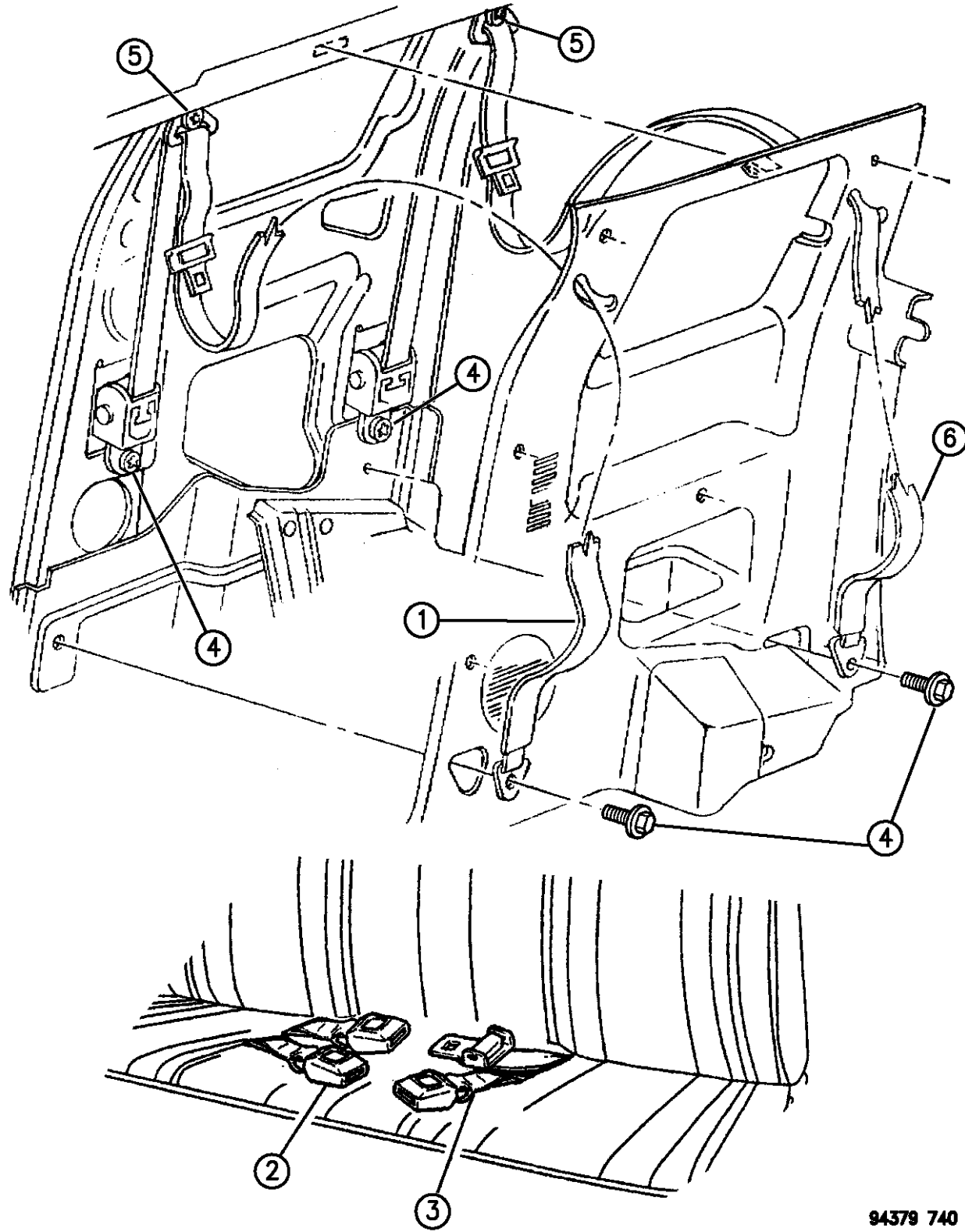

94379 740

ITEM	PART NUMBER	QTY	BODY	MODEL	DESCRIPTION
	5EL68RB7	1			Blue
	5EL68RF6	1			Driftwood
	5EL68RM6	1			Red
					1996, Right
	5EX58SAZ	1			Agate
	5EX58SP8	1			Blue Spruce
	5EX58SF6	1			Driftwood
3					SEAT BELT, Buckle and Adjuster
					1995, Left
	5EL61RAZ	1			Agate
	5EL61RB7	1			Blue
	5EL61RF6	1			Driftwood
	5EL61RM6	1			Red
					1996, Left
	5EX59SAZ	1			Agate
	5EX59SP8	1			Blue Spruce
	5EX59SF6	1			Driftwood
4	06034385	8			SCREW, .437-20x1.38
5	06034394	4			BOLT, .437-20x1.575
	00152477	2			NUT, .437-20
-					EXTENDER, Seat Belt

RAM VAN/WAGON DAKOTA RAM PICKUP, RAM CAB AND CHASSIS (943)

SERIES	LINE	BODY	ENGINE	TRANSMISSION
NA = Not Available	N1 = MID SIZE PICK-UP (4x2)	51 = Wagon - 127" W.B.	NA = Not Available	NA = Not Available
	B1 = VANS AND WAGONS (4x2)	13 = Van - 127X" W.B.		
	B2 = VANS AND WAGONS (4x2)	12 = Van - 127" W.B.		
	B3 = VANS AND WAGONS (4x2)	11 = Van - 109" W.B.		
	R1 = (T300) CONVENTIONAL TRUCK (4x2)	51 = Wagon - 109" W.B.		
	R2 = (T300) CONVENTIONAL TRUCK (4x2)	52 = Wagon - 127X" W.B.		
	R3 = (T300) CONVENTIONAL TRUCK (4x2)	61 = BR - 118.7" W.B.		
		62 = BR - 134.7" W.B.		
		63 = BR - 138.7" W.B. (Cab & Chassis)		
		64 = BR - 162.7" W.B. (Cab & Chassis)		
		31 = BR - 138.7" W.B. (Club Cab)		
	N5 = MID SIZE PICK-UP (4x4)			
	R6 = (T300) CONVENTIONAL TRUCK (4x4)			
	R7 = (T300) CONVENTIONAL TRUCK (4x4)			
	R8 = (T300) CONVENTIONAL TRUCK (4x4)			

AR = use ase required - = Non illustrated part

BELT-SHOULDER, FRONT & REAR BELT-LAP REAR SEAT BR, BODY CLUB CAB
Figure IBR-740

IBR-740A

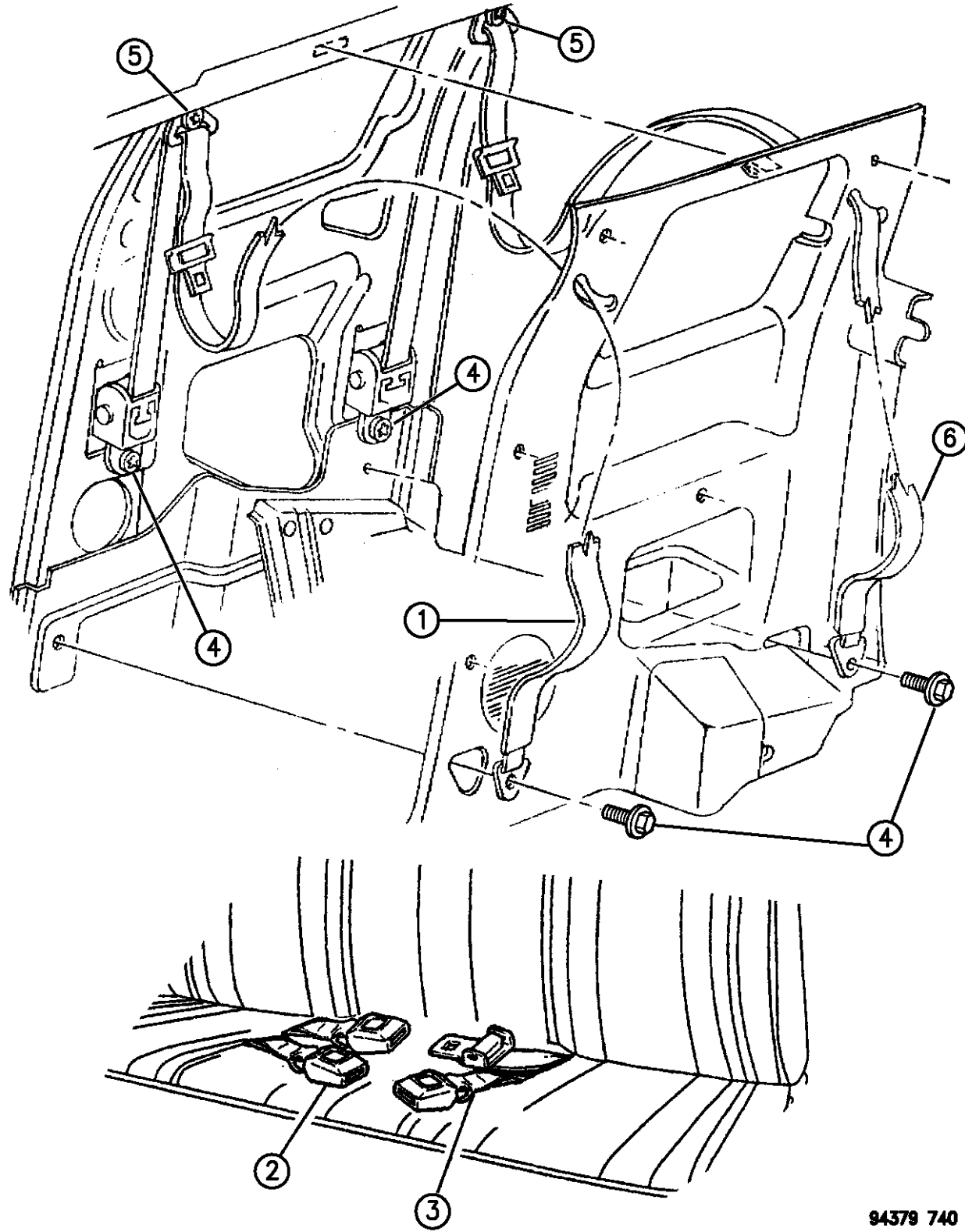

94379 740

ITEM	PART NUMBER	QTY	BODY	MODEL	DESCRIPTION
	05260606	1			1995
	04856560	1			1994 and 1996
6					RETRACTOR & BELT, Rear
					1995
	5EL71RAZ	2			Agate
	5EL71RB7	2			Blue
	5EL71RF6	2			Driftwood
	5EL71RM6	2			Red
					1996
	5EX52SAZ	2			Agate
	5EX52SP8	2			Blue Spruce
	5EX52SF6	2			Driftwood
-	05017032AA	1			ANCHOR PACKAGE, Child Seat

RAM VAN/WAGON DAKOTA RAM PICKUP, RAM CAB AND CHASSIS (943)

SERIES	LINE	BODY	ENGINE	TRANSMISSION
NA = Not Available	N1 = MID SIZE PICK-UP (4x2)	51 = Wagon - 127" W.B.	NA = Not Available	NA = Not Available
	B1 = VANS AND WAGONS (4x2)	13 = Van - 127X" W.B.		
	B2 = VANS AND WAGONS (4x2)	12 = Van - 127" W.B.		
	B3 = VANS AND WAGONS (4x2)	11 = Van - 109" W.B.		
	R1 = (T300) CONVENTIONAL TRUCK (4x2)	51 = Wagon - 109" W.B.		
	R2 = (T300) CONVENTIONAL TRUCK (4x2)	52 = Wagon - 127X" W.B.		
	R3 = (T300) CONVENTIONAL TRUCK (4x2)	61 = BR - 118.7" W.B.		
	N5 = MID SIZE PICK-UP (4X4)	62 = BR - 134.7" W.B.		
	R6 = (T300) CONVENTIONAL TRUCK (4x4)	63 = BR - 138.7" W.B. (Cab & Chassis)		
	R7 = (T300) CONVENTIONAL TRUCK (4x4)	64 = BR - 162.7" W.B. (Cab & Chassis)		
	R8 = (T300) CONVENTIONAL TRUCK (4x4)	31 = BR - 138.7" W.B. (Club Cab)		

AR = use ase required - = Non illustrated part

ADJUSTERS - BENCH SEAT BR BODY
Figure IBR-810

IBR-810B

ITEM	PART NUMBER	QTY	BODY	MODEL	DESCRIPTION
1	04746332	1			ADJUSTER, Front Seat w/Handle, Right
	04746333	1			ADJUSTER, Front Seat w/Handle, Left
2	55314568	1			LOCK BAR ASSY. , Right
	55314569	1			LOCK BAR ASSY. , Left
3	04746341	AR			BOLT, Lock Bar/Adjuster Attaching
4	04746334	AR			BOLT, Adjuster to Frame
5	04746329	1			BRACKET, Riser Reinforcement
6		AR			BOLT, Hex Head, M6x1.00x12.00, Not Serviced
7	04761160	1			WIRE

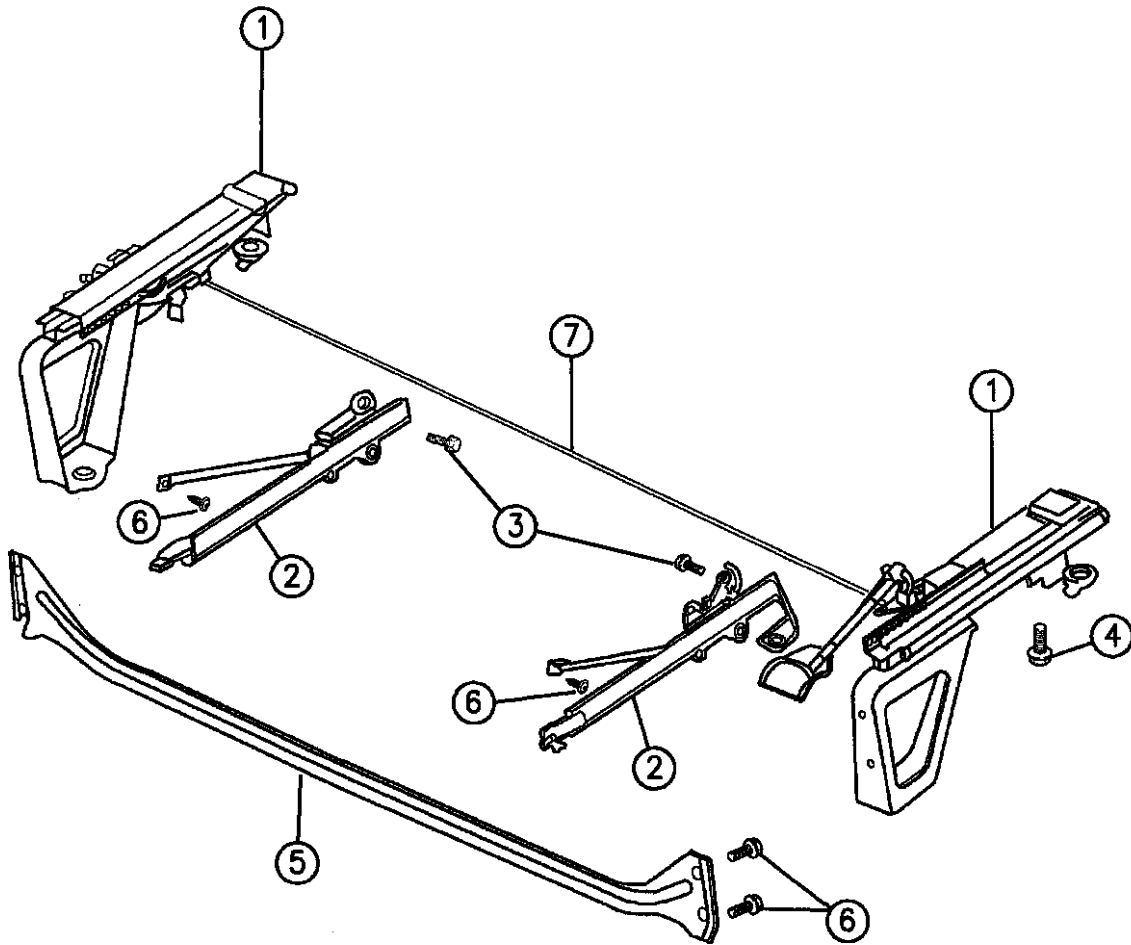

RAM VAN/WAGON DAKOTA RAM PICKUP, RAM CAB AND CHASSIS (943)

SERIES	LINE	BODY	ENGINE	TRANSMISSION
NA = Not Available	N1 = MID SIZE PICK-UP (4x2)	51 = Wagon - 127" W.B.	NA = Not Available	NA = Not Available
	B1 = VANS AND WAGONS (4x2)	13 = Van - 127X" W.B.		
	B2 = VANS AND WAGONS (4x2)	12 = Van - 127" W.B.		
	B3 = VANS AND WAGONS (4x2)	11 = Van - 109" W.B.		
	R1 = (T300) CONVENTIONAL TRUCK (4x2)	51 = Wagon - 109" W.B.		
	R2 = (T300) CONVENTIONAL TRUCK (4x2)	52 = Wagon - 127X" W.B.		
	R3 = (T300) CONVENTIONAL TRUCK (4x2)	61 = BR - 118.7" W.B.		
	R4 = (T300) CONVENTIONAL TRUCK (4x2)	62 = BR - 134.7" W.B.		
	R5 = (T300) CONVENTIONAL TRUCK (4x2)	63 = BR - 138.7" W.B. (Cab & Chassis)		
	R6 = (T300) CONVENTIONAL TRUCK (4x2)	64 = BR - 162.7" W.B. (Cab & Chassis)		
	R7 = (T300) CONVENTIONAL TRUCK (4x2)	31 = BR - 138.7" W.B. (Club Cab)		
	R8 = (T300) CONVENTIONAL TRUCK (4x4)			

94379 810

AR = use ase required - = Non illustrated part

FOLD DOWN LATCH STANDARD CAB BR BODY

Figure IBR-820

IBR-820A

ITEM	PART NUMBER	QTY	BODY	MODEL	DESCRIPTION
1	04746335	AR			BOLT, Recliner To Seat
2		1			LATCH ASSEMBLY, Standard Cab
	04773512	1			w/Fold Down Lever, Right
	04773513	1			w/Fold Down Lever, Left
	04796586	1			w/o Fold Down Lever, Right
	04796587	1			w/o Fold Down Lever, Left
3	04746339	1			BEZEL, Release Handle
4					SCREW, (Not Serv.)
5	04746338	1			HANDLE, Latch Release

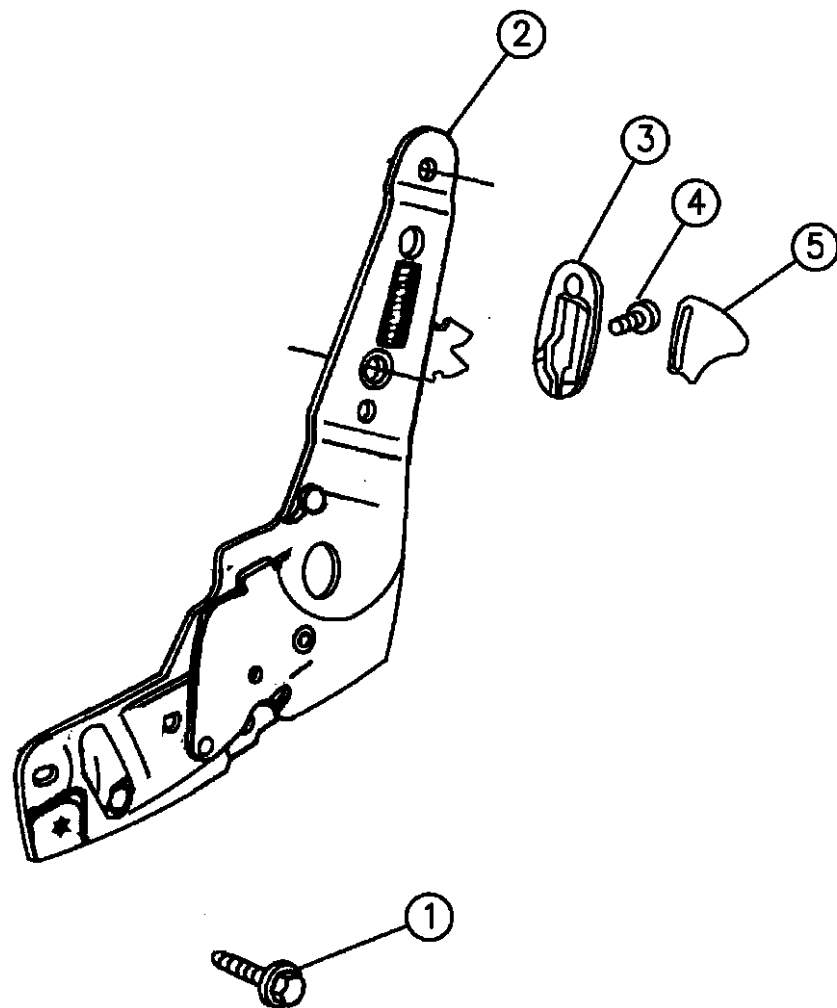

RAM VAN/WAGON DAKOTA RAM PICKUP, RAM CAB AND CHASSIS (943)

SERIES	LINE	BODY	ENGINE	TRANSMISSION
NA = Not Available	N1 = MID SIZE PICK-UP (4x2)	51 = Wagon - 127" W.B.	NA = Not Available	NA = Not Available
	B1 = VANS AND WAGONS (4x2)	13 = Van - 127X" W.B.		
	B2 = VANS AND WAGONS (4x2)	12 = Van - 127" W.B.		
	B3 = VANS AND WAGONS (4x2)	11 = Van - 109" W.B.		
	R1 = (T300) CONVENTIONAL TRUCK (4x2)	51 = Wagon - 109" W.B.		
	R2 = (T300) CONVENTIONAL TRUCK (4x2)	52 = Wagon - 127X" W.B.		
	R3 = (T300) CONVENTIONAL TRUCK (4x2)	61 = BR - 118.7" W.B.		
		62 = BR - 134.7" W.B.		
		63 = BR - 138.7" W.B. (Cab & Chassis)		
		64 = BR - 162.7" W.B. (Cab & Chassis)		
		31 = BR - 138.7" W.B. (Club Cab)		
	N5 = MID SIZE PICK-UP (4X4)			
	R6 = (T300) CONVENTIONAL TRUCK (4x4)			
	R7 = (T300) CONVENTIONAL TRUCK (4x4)			
	R8 = (T300) CONVENTIONAL TRUCK (4x4)			

94379 820

AR = use ase required - = Non illustrated part

RECLINER - FOLD DOWN LATCH CLUB CAB BR BODY
Figure IBR-825

IBR-825

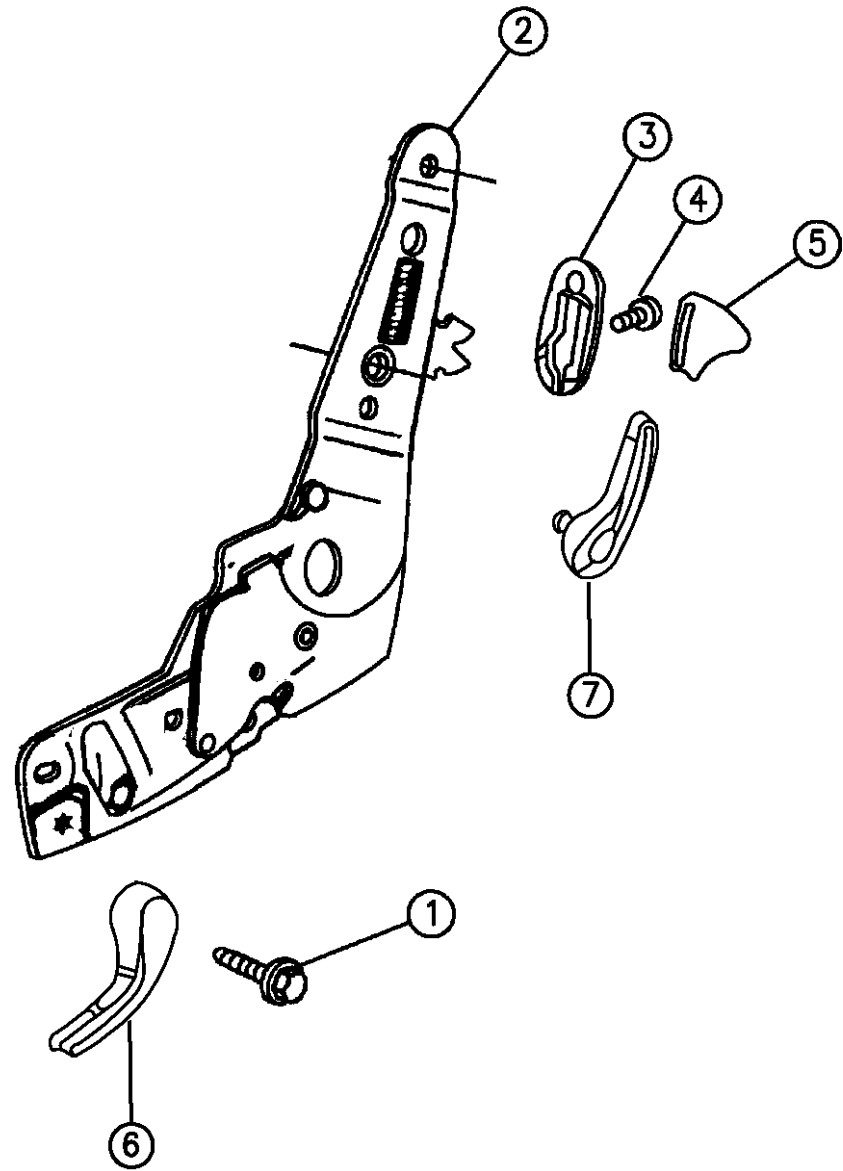

ITEM	PART NUMBER	QTY	BODY	MODEL	DESCRIPTION
1	04746335	AR			BOLT, Recliner To Seat
2					RECLINER ASSEMBLY
	04778656	1			w/E-Z Entry, (w/Cable), Right
	04778657	1			w/E-Z Entry, (w/Cable), Left
	04778651	1			w/o E-Z Entry
3	04746339	1			BEZEL, Release Handle
4					SCREW, (Not Serv.)
5	04746338	1			HANDLE, Latch Release
6					HANDLE, Recliner
	04477472	1			1994, Right
	04477473	1			1994, Left
	55196020	1			1995,96, Right
	55196021	1			1995,96, Left
-	06101634	1			SCREW, M4x0.70x14.00
7					HANDLE, Lumbar
	04796674	1			1994
	04796674	1			1995, Up to 11-15-94
	04797891	1			1995, After 11-15-94

RAM VAN/WAGON DAKOTA RAM PICKUP, RAM CAB AND CHASSIS (943)

SERIES	LINE	BODY	ENGINE	TRANSMISSION
NA = Not Available	N1 = MID SIZE PICK-UP (4x2)	51 = Wagon - 127" W.B.	NA = Not Available	NA = Not Available
	B1 = VANS AND WAGONS (4x2)	13 = Van - 127X" W.B.		
	B2 = VANS AND WAGONS (4x2)	12 = Van - 127" W.B.		
	B3 = VANS AND WAGONS (4x2)	11 = Van - 109" W.B.		
	R1 = (T300) CONVENTIONAL TRUCK (4x2)	51 = Wagon - 109" W.B.		
	R2 = (T300) CONVENTIONAL TRUCK (4x2)	52 = Wagon - 127X" W.B.		
	R3 = (T300) CONVENTIONAL TRUCK (4x2)	61 = BR - 118.7" W.B.		
		62 = BR - 134.7" W.B.		
		63 = BR - 138.7" W.B. (Cab & Chassis)		
		64 = BR - 162.7" W.B. (Cab & Chassis)		
		31 = BR - 138.7" W.B. (Club Cab)		
	N5 = MID SIZE PICK-UP (4X4)			
	R6 = (T300) CONVENTIONAL TRUCK (4x4)			
	R7 = (T300) CONVENTIONAL TRUCK (4x4)			
	R8 = (T300) CONVENTIONAL TRUCK (4x4)			

94379 825

AR = use ase required - = Non illustrated part

ADJUSTERS - SPLIT BENCH SEAT STANDARD AND CLUB CABS BR BODY

Figure IBR-830

IBR-830A

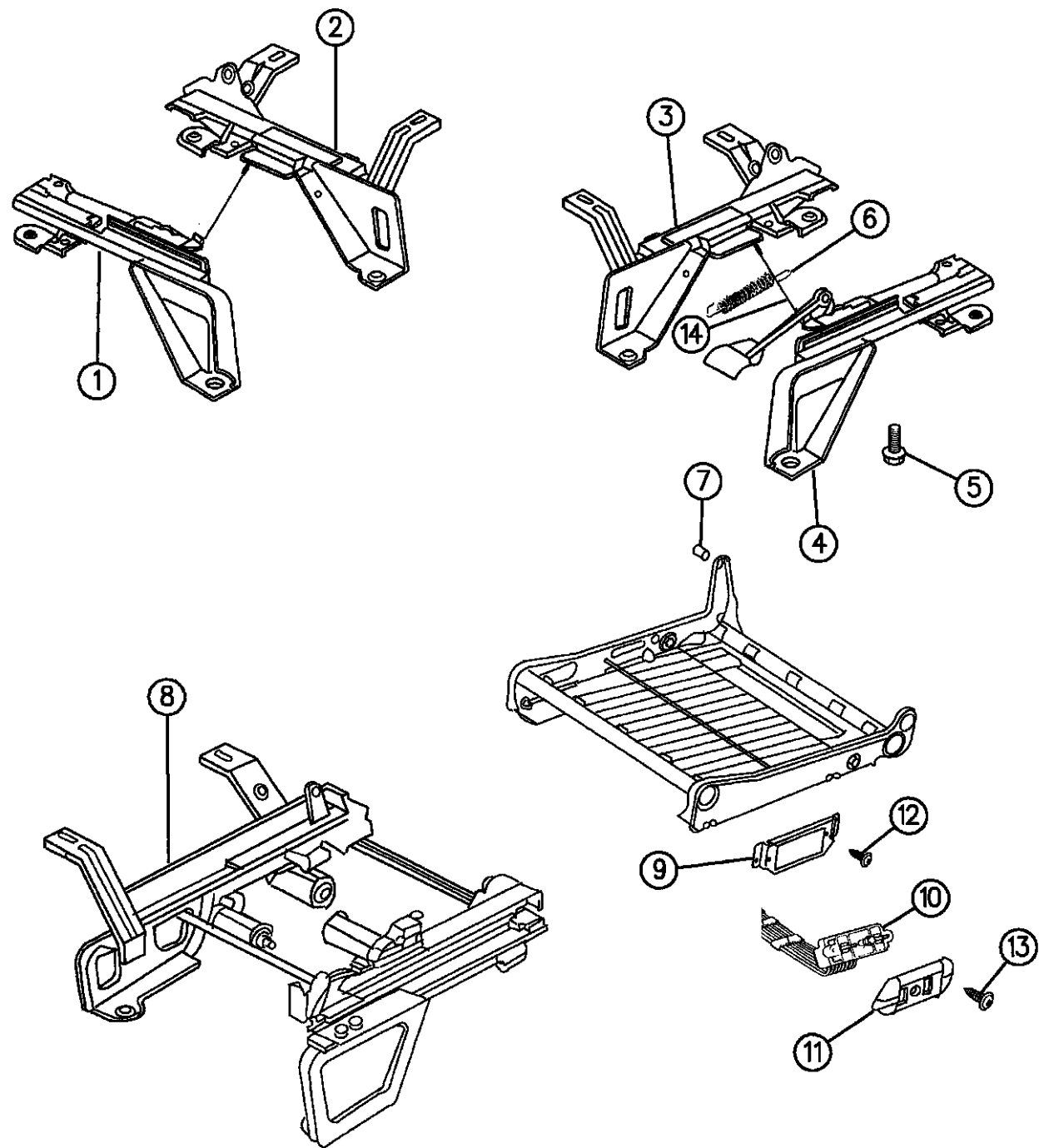

94379 830

ITEM	PART NUMBER	QTY	BODY	MODEL	DESCRIPTION
1					ADJUSTER - Passenger Outboard
					Standard Cab
	04746431	1			w/Handle, Trim Codes TX & T9
	04746432	1			w/EZ Mech., Trim Code P1
	04778608	1			Club Cab
	5DY99RX9	1			COVER, Riser, Black
2					ADJUSTER, Passenger Inboard
					Standard Cab
	04778609	1			Club Cab
-	04797412	1			SPRING, Return Assist
	5DY97RX9	1			COVER, Riser, Black
	06034174	2			SCREW, .164-15x.875, (To cover Front Rear Outboard & Inboard Seat)
3					ADJUSTER, Driver Inboard
					Standard Cab
	04778606	1			Club Cab
4					ADJUSTER
					Standard Cab
	04746333	1			w/Handle, w/Trim Code B2,B3,TX,T9
	04746433	1			w/EZ Mech., w/Trim Code P1
	04778607	1			Club Cab
5	04746334	AR			BOLT, Adjuster to Seat Frame
6	04761184	1			SPRING ASSIST

RAM VAN/WAGON DAKOTA RAM PICKUP, RAM CAB AND CHASSIS (943)

SERIES	LINE	BODY	ENGINE	TRANSMISSION
NA = Not Available	N1 = MID SIZE PICK-UP (4x2)	51 = Wagon - 127" W.B.	NA = Not Available	NA = Not Available
	B1 = VANS AND WAGONS (4x2)	13 = Van - 127X" W.B.		
	B2 = VANS AND WAGONS (4x2)	12 = Van - 127" W.B.		
	B3 = VANS AND WAGONS (4x2)	11 = Van - 109" W.B.		
	R1 = (T300) CONVENTIONAL TRUCK (4x2)	51 = Wagon - 109" W.B.		
	R2 = (T300) CONVENTIONAL TRUCK (4x2)	52 = Wagon - 127X" W.B.		
	R3 = (T300) CONVENTIONAL TRUCK (4x2)	61 = BR - 118.7" W.B.		
	N5 = MID SIZE PICK-UP (4X4)	62 = BR - 134.7" W.B.		
	R6 = (T300) CONVENTIONAL TRUCK (4x4)	63 = BR - 138.7" W.B. (Cab & Chassis)		
	R7 = (T300) CONVENTIONAL TRUCK (4x4)	64 = BR - 162.7" W.B. (Cab & Chassis)		
	R8 = (T300) CONVENTIONAL TRUCK (4x4)	31 = BR - 138.7" W.B. (Club Cab)		

AR = use ase required - = Non illustrated part

ADJUSTERS - SPLIT BENCH SEAT STANDARD AND CLUB CABS BR BODY

Figure IBR-830

IBR-830A

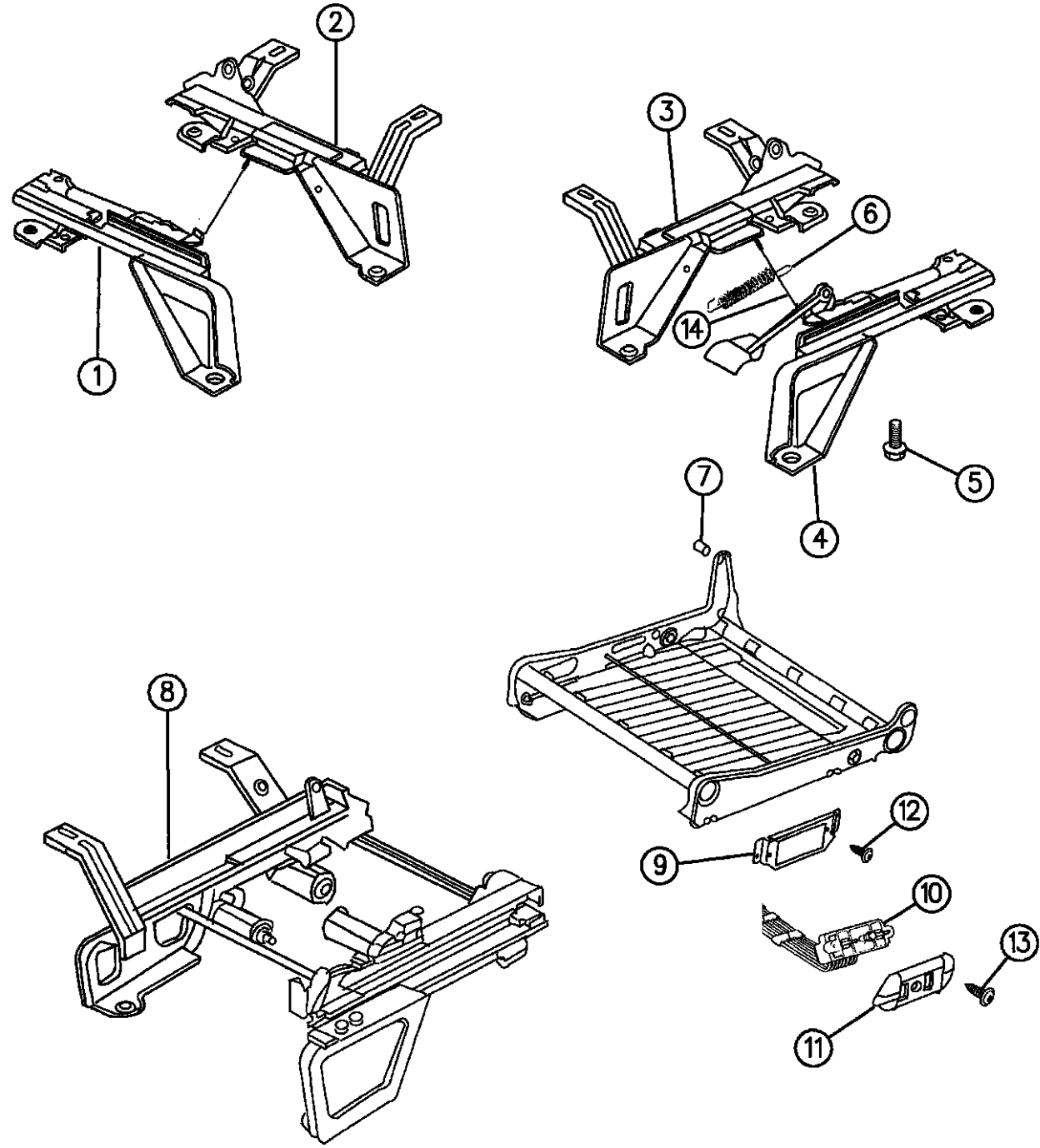

ITEM	PART NUMBER	QTY	BODY	MODEL	DESCRIPTION
7					BUSHING, Pivot Cushion (Use On Either Side Inboard)
	04746449	1			Bushing, 1994
	04796917	1			Bushing, 1995,96
	04796916	1			Bolt, 1995,96
8					ADJUSTER, Driver (6-Way Power)
	04746434	1			Standard Cab
	04778610	1			Club Cab
9					BRACKET, Mounting Switch (Serv In Seat Complete)
10					Switch, (See Group 8)
11	04746477	1			BEZEL, Switch
12					SCREW, (Not Serv.)
13					SCREW, (Not Serv.)
14					WIRE
	04761185	1			Standard Cab
	04761185	1			Club Cab, Driver
	04882165	1			Club Cab, Passenger

RAM VAN/WAGON DAKOTA RAM PICKUP, RAM CAB AND CHASSIS (943)

SERIES	LINE	BODY	ENGINE	TRANSMISSION
NA = Not Available	N1 = MID SIZE PICK-UP (4x2)	51 = Wagon - 127" W.B.	NA = Not Available	NA = Not Available
	B1 = VANS AND WAGONS (4x2)	13 = Van - 127X" W.B.		
	B2 = VANS AND WAGONS (4x2)	12 = Van - 127" W.B.		
	B3 = VANS AND WAGONS (4x2)	11 = Van - 109" W.B.		
	R1 = (T300) CONVENTIONAL TRUCK (4x2)	51 = Wagon - 109" W.B.		
	R2 = (T300) CONVENTIONAL TRUCK (4x2)	52 = Wagon - 127X" W.B.		
	R3 = (T300) CONVENTIONAL TRUCK (4x2)	61 = BR - 118.7" W.B.		
	R4 = (T300) CONVENTIONAL TRUCK (4x2)	62 = BR - 134.7" W.B.		
	R5 = (T300) CONVENTIONAL TRUCK (4x2)	63 = BR - 138.7" W.B. (Cab & Chassis)		
	R6 = (T300) CONVENTIONAL TRUCK (4x2)	64 = BR - 162.7" W.B. (Cab & Chassis)		
	R7 = (T300) CONVENTIONAL TRUCK (4x2)	31 = BR - 138.7" W.B. (Club Cab)		
	R8 = (T300) CONVENTIONAL TRUCK (4x4)			

94379 830

AR = use ase required - = Non illustrated part

RECILNERS AND ATTACHING PARTS - SPLIT BENCH SEAT STANDARD CAB BR BODY
Figure IBR-840

IBR-840D

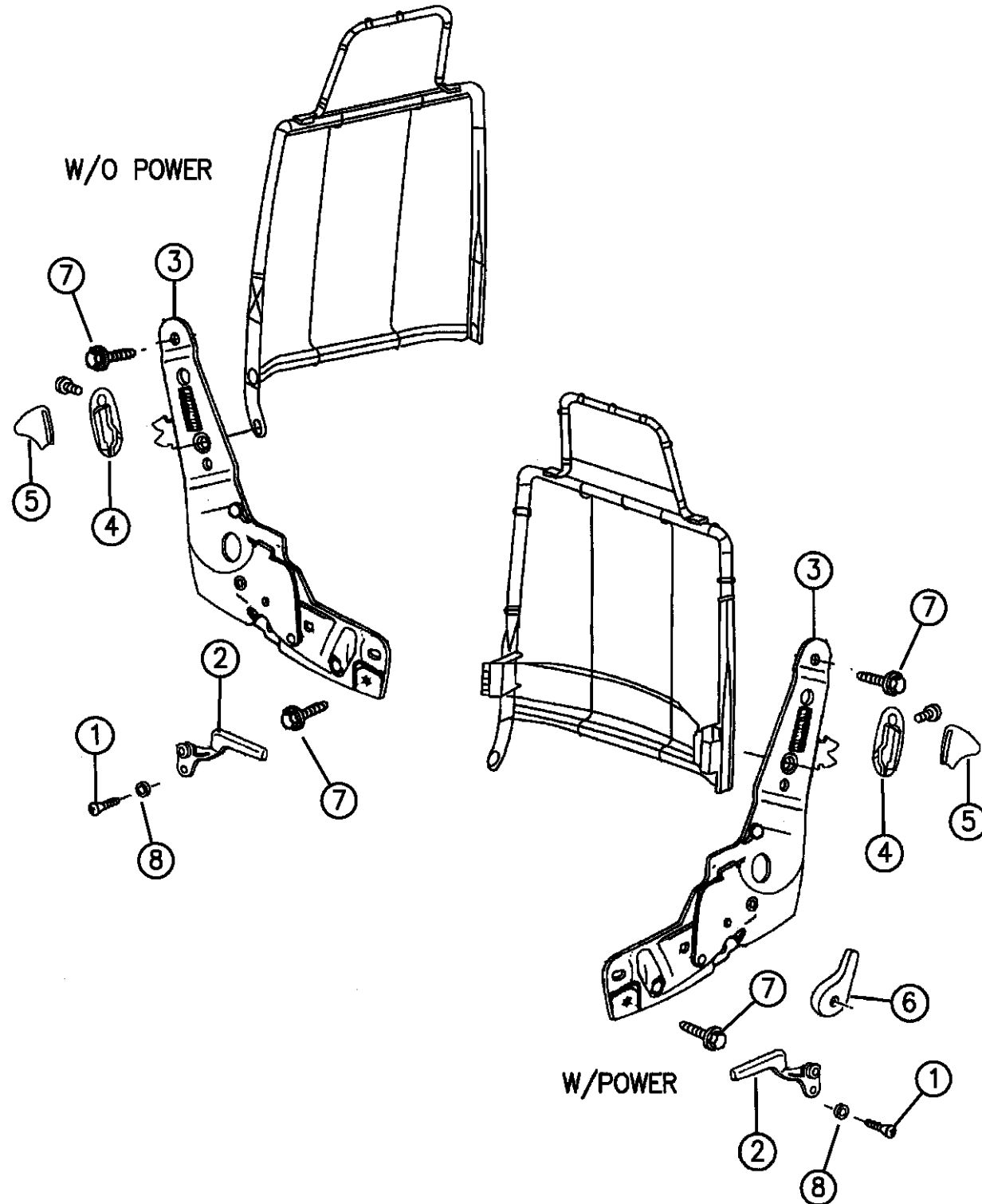

94379 840

ITEM	PART NUMBER	QTY	BODY	MODEL	DESCRIPTION
HANDLE - Lumbar In Seat Back = See Illustration 850 Item 6					
1	06101634	1			SCREW, Handle to Recliner
2	04477472	1			HANDLE, Recliner, Right
	04477473	1			HANDLE, Recliner, Left
3					RECLINER
	04773508	1			w/o EZ Entry, Right
	04773509	1			w/o EZ Entry, Left
	04773516	1			w/EZ Entry, (w/Cable), Right
	04773517	1			w/EZ Entry, (w/Cable), Left
4	04746339	2			BEZEL, Latch Fold Down
5	04746338	1			HANDLE, Seat Fold Down
6					HANDLE, Lumbar Support Adjusting
	04796674	1			1994
	04796674	1			1995, Up to 11-15-94
	04797891	1			1995, After 11-15-94
7	04746335	AR			BOLT, w/Washer
8					WASHER, Not Serv.

RAM VAN/WAGON DAKOTA RAM PICKUP, RAM CAB AND CHASSIS (943)

SERIES	LINE	BODY	ENGINE	TRANSMISSION
NA = Not Available	N1 = MID SIZE PICK-UP (4x2)	51 = Wagon - 127" W.B.	NA = Not Available	NA = Not Available
	B1 = VANS AND WAGONS (4x2)	13 = Van - 127X" W.B.		
	B2 = VANS AND WAGONS (4x2)	12 = Van - 127" W.B.		
	B3 = VANS AND WAGONS (4x2)	11 = Van - 109" W.B.		
	R1 = (T300) CONVENTIONAL TRUCK (4x2)	51 = Wagon - 109" W.B.		
	R2 = (T300) CONVENTIONAL TRUCK (4x2)	52 = Wagon - 127X" W.B.		
	R3 = (T300) CONVENTIONAL TRUCK (4x2)	61 = BR - 118.7" W.B.		
	R4 = (T300) CONVENTIONAL TRUCK (4x2)	62 = BR - 134.7" W.B.		
	R5 = (T300) CONVENTIONAL TRUCK (4x2)	63 = BR - 138.7" W.B. (Cab & Chassis)		
	R6 = (T300) CONVENTIONAL TRUCK (4x4)	64 = BR - 162.7" W.B. (Cab & Chassis)		
	R7 = (T300) CONVENTIONAL TRUCK (4x4)	31 = BR - 138.7" W.B. (Club Cab)		
	R8 = (T300) CONVENTIONAL TRUCK (4x4)			

AR = use ase required - = Non illustrated part

SEAT - FLOOR ATTACHING BR BODY
Figure IBR-850

IBR-850B

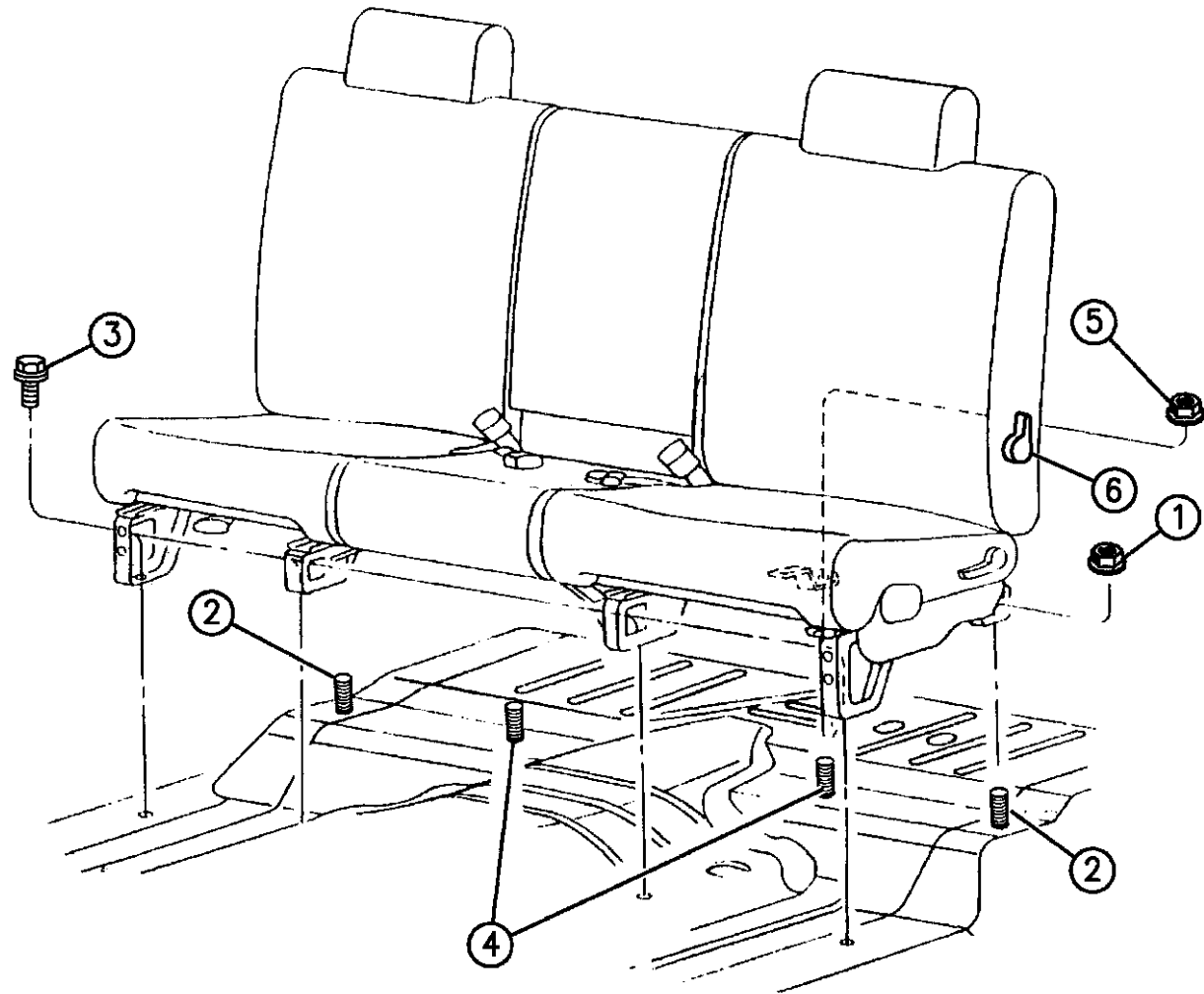

ITEM	PART NUMBER	QTY	BODY	MODEL	DESCRIPTION
1	06502948	AR			NUT, Seat Attaching (Rear Outer Only)
2	06503148	2			STUD, Riser To Floor (Rear Outer Only)
3	06500664	4			BOLT and WASHER
4					STUD, (Serviced In Floor Pan Only)
5	00152477	2			NUT and WASHER
6					HANDLE, Lumbar Adjusting (Driver Side Only)
	04796674	1			1994
	04796674	1			1995, Up to 11-15-94
	04797891	1			1995, After 11-15-94

RAM VAN/WAGON DAKOTA RAM PICKUP, RAM CAB AND CHASSIS (943)

SERIES	LINE	BODY	ENGINE	TRANSMISSION
NA = Not Available	N1 = MID SIZE PICK-UP (4x2)	51 = Wagon - 127" W.B.	NA = Not Available	NA = Not Available
	B1 = VANS AND WAGONS (4x2)	13 = Van - 127X" W.B.		
	B2 = VANS AND WAGONS (4x2)	12 = Van - 127" W.B.		
	B3 = VANS AND WAGONS (4x2)	11 = Van - 109" W.B.		
	R1 = (T300) CONVENTIONAL TRUCK (4x2)	51 = Wagon - 109" W.B.		
	R2 = (T300) CONVENTIONAL TRUCK (4x2)	52 = Wagon - 127X" W.B.		
	R3 = (T300) CONVENTIONAL TRUCK (4x2)	61 = BR - 118.7" W.B.		
	R4 = (T300) CONVENTIONAL TRUCK (4x2)	62 = BR - 134.7" W.B.		
	R5 = (T300) CONVENTIONAL TRUCK (4x2)	63 = BR - 138.7" W.B. (Cab & Chassis)		
	R6 = (T300) CONVENTIONAL TRUCK (4x2)	64 = BR - 162.7" W.B. (Cab & Chassis)		
	R7 = (T300) CONVENTIONAL TRUCK (4x2)	31 = BR - 138.7" W.B. (Club Cab)		
	R8 = (T300) CONVENTIONAL TRUCK (4x4)			

94379 850

AR = use ase required - = Non illustrated part

REAR STORAGE BASE MODEL BR BODY
Figure IBR-910

IBR-910A

ITEM	PART NUMBER	QTY	BODY	MODEL	DESCRIPTION
1		1			BAG, Tools
	52038250				1994
	52038530				1995,96
2	52038324	2			STRAP
3		2			SCREW and WASHER, (.164-18x.750) Not Serv.

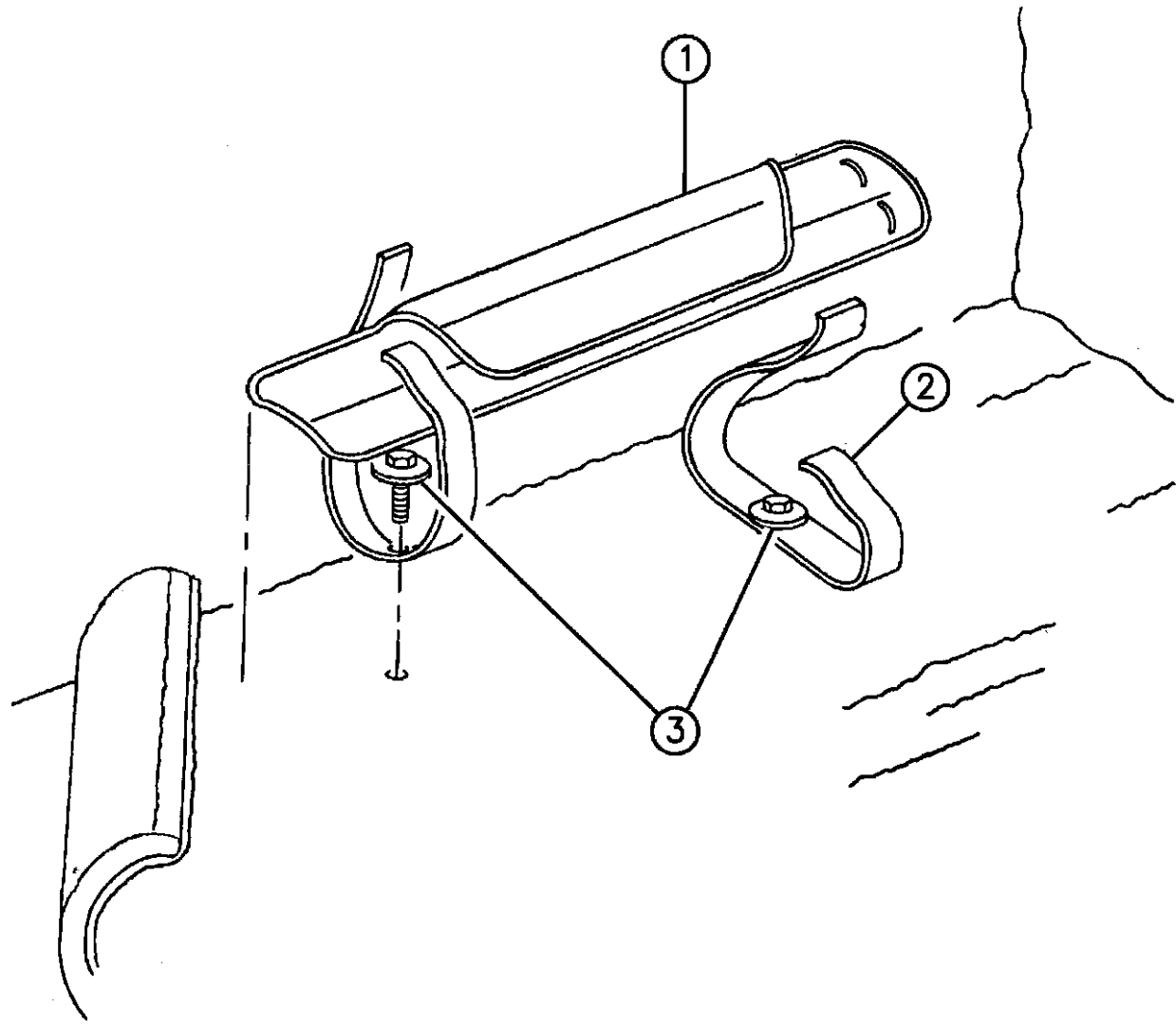

RAM VAN/WAGON DAKOTA RAM PICKUP, RAM CAB AND CHASSIS (943)

SERIES	LINE	BODY	ENGINE	TRANSMISSION
NA = Not Available	N1 = MID SIZE PICK-UP (4x2)	51 = Wagon - 127" W.B.	NA = Not Available	NA = Not Available
	B1 = VANS AND WAGONS (4x2)	13 = Van - 127X" W.B.		
	B2 = VANS AND WAGONS (4x2)	12 = Van - 127" W.B.		
	B3 = VANS AND WAGONS (4x2)	11 = Van - 109" W.B.		
	R1 = (T300) CONVENTIONAL TRUCK (4x2)	51 = Wagon - 109" W.B.		
	R2 = (T300) CONVENTIONAL TRUCK (4x2)	52 = Wagon - 127X" W.B.		
	R3 = (T300) CONVENTIONAL TRUCK (4x2)	61 = BR - 118.7" W.B.		
		62 = BR - 134.7" W.B.		
		63 = BR - 138.7" W.B. (Cab & Chassis)		
		64 = BR - 162.7" W.B. (Cab & Chassis)		
		31 = BR - 138.7" W.B. (Club Cab)		
	N5 = MID SIZE PICK-UP (4X4)			
	R6 = (T300) CONVENTIONAL TRUCK (4x4)			
	R7 = (T300) CONVENTIONAL TRUCK (4x4)			
	R8 = (T300) CONVENTIONAL TRUCK (4x4)			

94379 910

AR = use ase required - = Non illustrated part

REAR STORAGE LE MODEL BR BODY

Figure IBR-920

IBR-920B

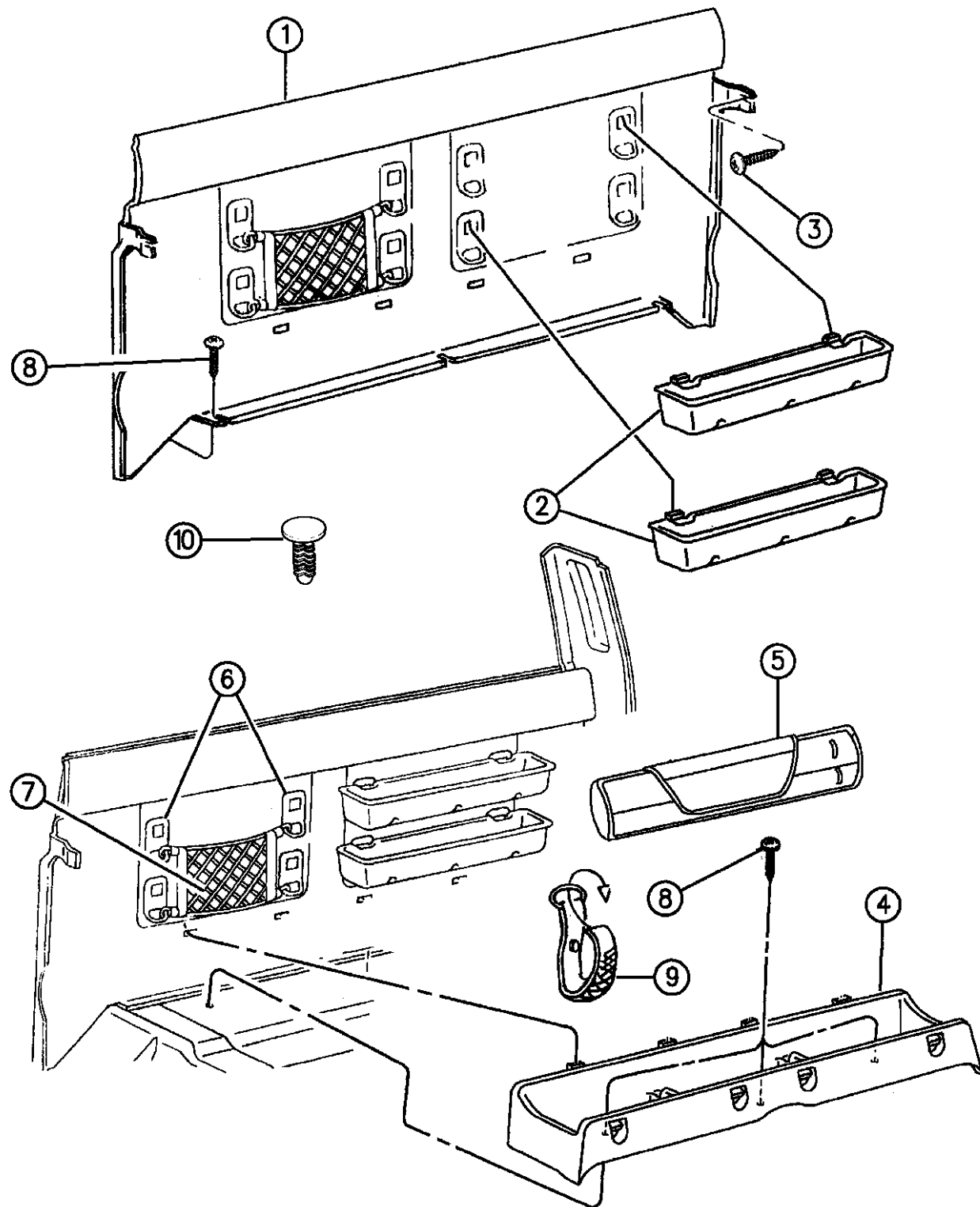

94379 920A

ITEM	PART NUMBER	QTY	BODY	MODEL	DESCRIPTION
1					PANEL, Cab Back (w/Insulation Pad and Clips - w/o Cargo Net and Bezels) w/Rear Storage 1994,95, Up to 4-3-95
	0KJ83PB7	1			Blue
	0KJ83PD5	1			Quartz
	0KJ83PF6	1			Driftwood
	0KJ83PMA	1			Red 1995, After 4-3-95
	0PK93RB7	1			Blue
	0PK93RF6	1			Driftwood
	0PK93RD5	1			Quartz
	0PK93RMA	1			Red 1996
	0PK93SP8	1			Blue Spruce
	0PK93RF6	1			Driftwood
	0PK93RD5	1			Quartz
	5DU76PW8	1			w/o Rear Storage Quartz, 1994
	5DU76PF1	1			Neutral, 1994,95
	5DU76SL2	1			Light Neutral Beige, 1996
2	55215598	2			STOWAGE BINS
3					SCREW

RAM VAN/WAGON DAKOTA RAM PICKUP, RAM CAB AND CHASSIS (943)

SERIES	LINE	BODY	ENGINE	TRANSMISSION
NA = Not Available	N1 = MID SIZE PICK-UP (4x2)	51 = Wagon - 127" W.B.	NA = Not Available	NA = Not Available
	B1 = VANS AND WAGONS (4x2)	13 = Van - 127X" W.B.		
	B2 = VANS AND WAGONS (4x2)	12 = Van - 127" W.B.		
	B3 = VANS AND WAGONS (4x2)	11 = Van - 109" W.B.		
	R1 = (T300) CONVENTIONAL TRUCK (4x2)	51 = Wagon - 109" W.B.		
	R2 = (T300) CONVENTIONAL TRUCK (4x2)	52 = Wagon - 127X" W.B.		
	R3 = (T300) CONVENTIONAL TRUCK (4x2)	61 = BR - 118.7" W.B.		
	N5 = MID SIZE PICK-UP (4X4)	62 = BR - 134.7" W.B.		
	R6 = (T300) CONVENTIONAL TRUCK (4x4)	63 = BR - 138.7" W.B. (Cab & Chassis)		
	R7 = (T300) CONVENTIONAL TRUCK (4x4)	64 = BR - 162.7" W.B. (Cab & Chassis)		
	R8 = (T300) CONVENTIONAL TRUCK (4x4)	31 = BR - 138.7" W.B. (Club Cab)		

AR = use ase required - = Non illustrated part

REAR STORAGE LE MODEL BR BODY

Figure IBR-920

IBR-920B

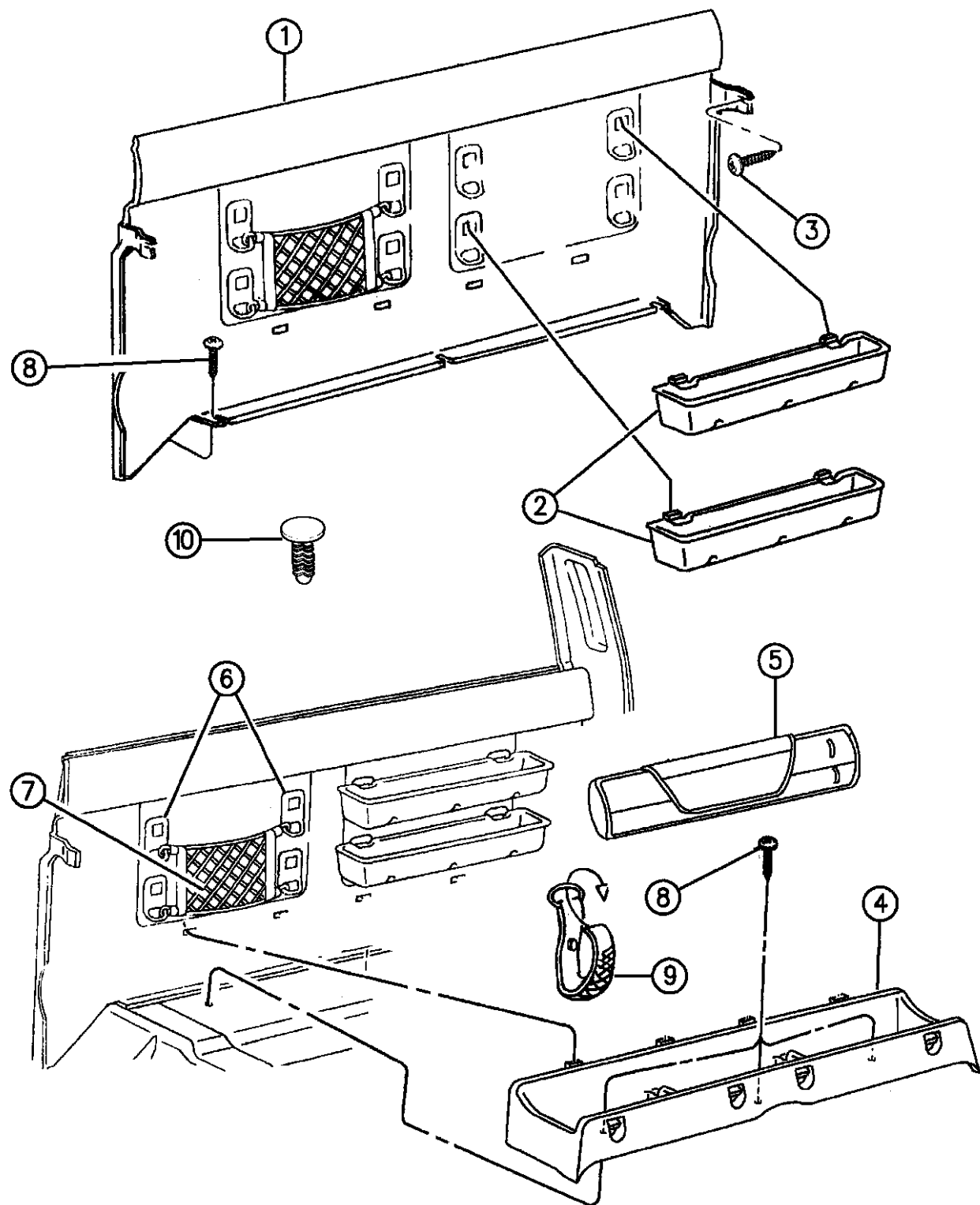

94379 920A

ITEM	PART NUMBER	QTY	BODY	MODEL	DESCRIPTION
	00154692	5			1994,95, .164-18.750, Up to 4-3-95
	00154788	5			1995,96, .190-16x.625, After 4-3-95
4	55214730	1			TRAY, Rear Stowage
5		1			BAG, Jack Tools
	52038250				1994
	52038530				1995
6	04761195	AR			BEZEL, Storage Bin Attaching
7	04761197	1			NET, Cargo Retaining
8	00154562	1			SCREW
9	55215597	1			STRAP
10					FASTENER, Cab Back Panel
	5DV62PF1	5			Light Neutral, 1995
	5DV62SL2	5			Light Neutral Beige, 1996

RAM VAN/WAGON DAKOTA RAM PICKUP, RAM CAB AND CHASSIS (943)

SERIES	LINE	BODY	ENGINE	TRANSMISSION
NA = Not Available	N1 = MID SIZE PICK-UP (4x2)	51 = Wagon - 127" W.B.	NA = Not Available	NA = Not Available
	B1 = VANS AND WAGONS (4x2)	13 = Van - 127X" W.B.		
	B2 = VANS AND WAGONS (4x2)	12 = Van - 127" W.B.		
	B3 = VANS AND WAGONS (4x2)	11 = Van - 109" W.B.		
	R1 = (T300) CONVENTIONAL TRUCK (4x2)	51 = Wagon - 109" W.B.		
	R2 = (T300) CONVENTIONAL TRUCK (4x2)	52 = Wagon - 127X" W.B.		
	R3 = (T300) CONVENTIONAL TRUCK (4x2)	61 = BR - 118.7" W.B.		
	N5 = MID SIZE PICK-UP (4X4)	62 = BR - 134.7" W.B.		
	R6 = (T300) CONVENTIONAL TRUCK (4x4)	63 = BR - 138.7" W.B. (Cab & Chassis)		
	R7 = (T300) CONVENTIONAL TRUCK (4x4)	64 = BR - 162.7" W.B. (Cab & Chassis)		
	R8 = (T300) CONVENTIONAL TRUCK (4x4)	31 = BR - 138.7" W.B. (Club Cab)		

AR = use ase required - = Non illustrated part